

COLDWATER CITY DIRECTORY  
1924

KK  
S  
DY





Holbrook Heritage

Not For Circulation

BRANCH DISTRICT LIBRARY-HOLBROOK HERITAGE ROOM  
10 EAST CHICAGO STREET  
COLDWATER, MICHIGAN 49038

BRANCH DISTRICT LIBRARY  
10 East Chicago Street  
Coldwater, Michigan 49036

# BRANCH COUNTY ABSTRACT OFFICE

MRS. W. E. HODGMAN, Prop'r MRS. MABEL F. SEALOCK, Mgr.

ABSTRACTERS OF TITLES

Leg. Papers of Every Kind Executed

BERT HODGMAN INSURANCE SPECIALIST

7 West Washington St. Coldwater, Michigan

## You'll Feel Better

You'll Look Better, and

You'll Be the Gainer in Every Way

If You Get Your Next Suit of

## JOE KORNSTEIN, the Tailor

Number 13 North Monroe Street  
Just North of City Directory Office

Cleaning, Pressing, Repairing

Phone No. 53



C. A. CONOVER, 1911, 1912



F. G. SHARP, 1916, 1918



E. D. LEGG, 1921-23



W. H. FRIEDRICH, 1917



S. W. GRUNER, 1919-20

### MAYORS OF COLDWATER

(See also Page 47)

---

---

COLDWATER, MICHIGAN

---

**Pictorial City Directory**

 **Year Book**

---

**JANUARY, 1924**

---

---

W. C. BAILEY, PUBLISHER



STATE PUBLIC SCHOOLS

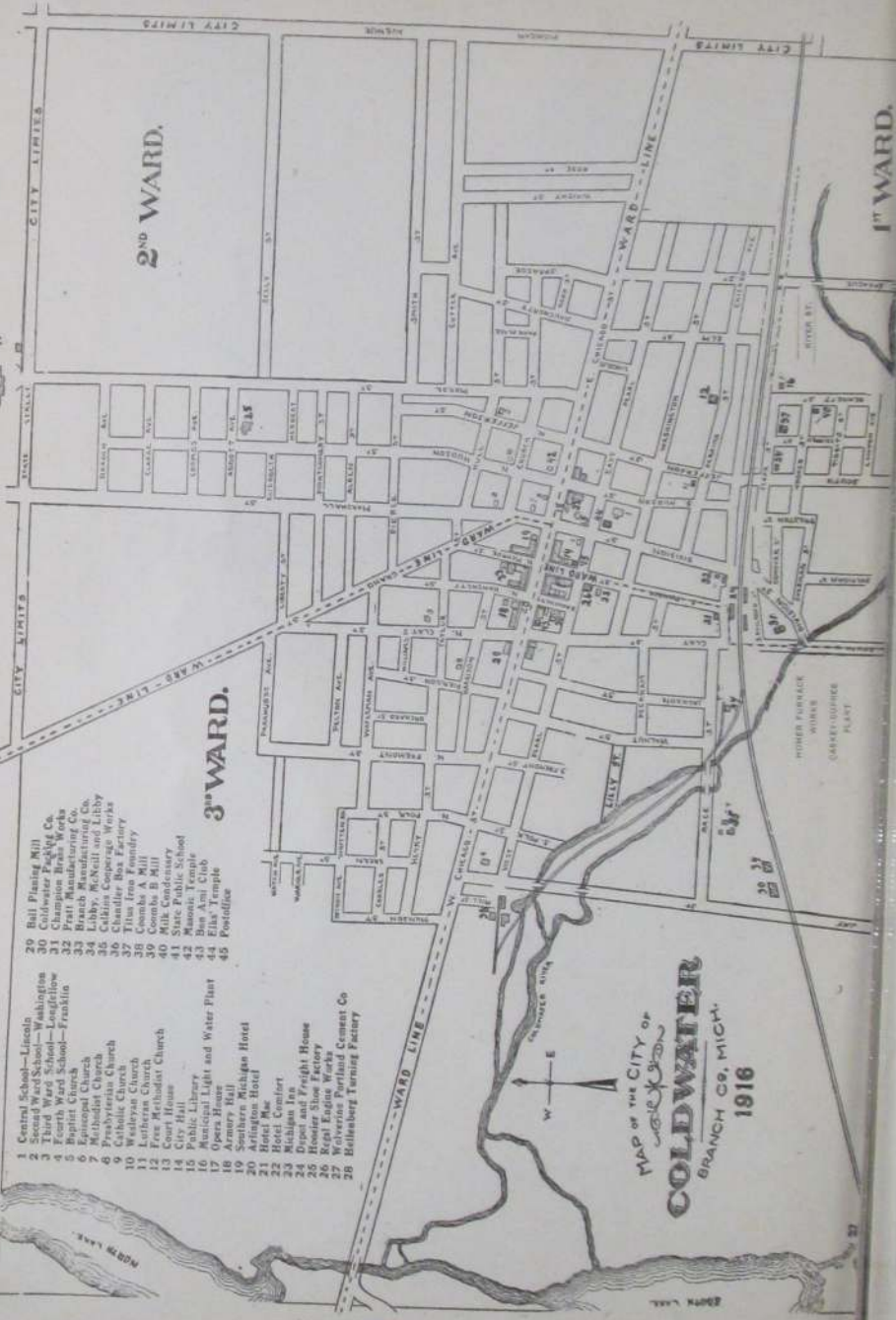

- 3<sup>RD</sup> WARD.**
- 29 Bell Planing Mill
  - 30 Chumwater Packing Co.
  - 31 Pratt Manufacturing Co.
  - 32 Pratt Manufacturing Co.
  - 33 Branch Manufacturing Co.
  - 34 Libby, McNeill and Libby
  - 35 Cady, McNeill and Libby
  - 36 Chandler Box Factory
  - 37 Titus Iron Foundry
  - 38 C. J. Smith Mill
  - 39 C. J. Smith Mill
  - 40 Milk Condensery
  - 41 State Public School
  - 42 St. Paul's Church
  - 43 Ben A. Temple
  - 44 Elks' Temple
  - 45 Postoffice

- 1 Central School—Lincaln
- 2 Second Ward School—Washington
- 3 Third Ward School—Longfellow
- 4 Central School—Franklin
- 5 Baptist Church
- 6 Episcopal Church
- 7 Methodist Church
- 8 Catholic Church
- 9 Wesleyan Church
- 10 Wesleyan Church
- 11 Lutheran Church
- 12 Lutheran Church
- 13 Court House
- 14 City Hall
- 15 Public Library
- 16 Municipal Light and Water Plant
- 17 Opera House
- 18 Armory Hall
- 19 Southern Michigan Hotel
- 20 Hotel Commodore
- 21 Hotel Commodore
- 22 Hotel Commodore
- 23 Michigan Inn
- 24 Freight House
- 25 Hooper Store
- 26 Repl Engine Works
- 27 Wolverine Portland Cement Co
- 28 Hollenberg Turning Factory

MAP OF THE CITY OF  
*Coldwater*  
**COLDWATER**  
 BRANCH CO., MICH.  
 1916

ON BOOK CHESHIRE

# H. L. SLOMAN

LEADING  
CLOTHIER

---

TRUNKS      BAGS      SUIT-CASES  
HATS      -      CAPS  
FURNISHINGS

---

Exclusive Agent for  
Made-to-Measure Suits From **Ed. V. Price & Co.**

---

We guarantee everything we sell to be  
as represented, and WE MAKE GOOD

# H. L. SLOMAN

LEADING  
CLOTHIER

THE STORE THAT KNOWS WHAT YOU WANT AND HAS IT

24 West Chicago St.

Phone No. 301

"JUST LIKE MOTHER USED TO MAKE"

Yes, our Baked Goods are even better than that, according to many of our customers at

## EDWARDS' SANITARY BAKERY

Our Bread is the finest in the land; Cakes to please the most fastidious epicure; Pies that would make the veriest dyspeptic hungry—in short, everything the best that skill, care and perfect cleanliness can produce.

**D. D. EDWARDS**

Phone 40

71 West Chicago St.

For our goods DELIVERED, Phone Any Grocery

# VanAken's Garage

Phone 36-J

**The Best Service  
In All Branches**

CALL YOUR TAXI WHERE YOU CAN GET IT 365 DAYS IN A YEAR



Fifty-eight Years in Our Present Location  
Stands for SERVICE

**VanAken's, South Monroe Street**



## BRANCH COUNTY

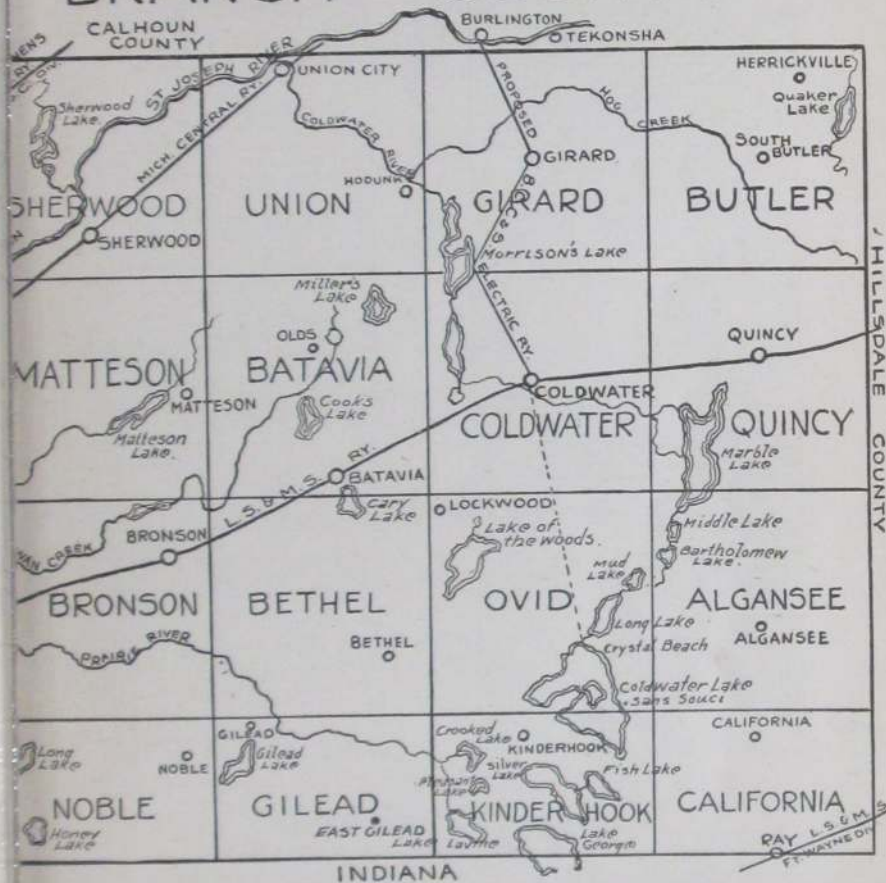

# Parker Dye Works

66 South Monroe Street  
H. M. PARKER, Prop'r

Wholesale and Retail Dyers and Cleaners

PHONE 473

WE'LL DO THE REST







POLLOCK  
PLEASES  
PARTICULAR  
PEOPLE  
— IN —  
LUMBER  
BUILDING MATERIAL  
AND COAL

PHONES

1 2 5



**Build of Concrete Construction**  
**And Eliminate Fire Hazard**

---

CONCRETE FOR PERMANENCE  
"WOLVERINE" FOR CONCRETE



**QUALITY - SERVICE**

---

WOLVERINE PORTLAND CEMENT CO.

Coldwater, Michigan

## COLDWATER IN HISTORY



JUST WHO were the earliest inhabitants of this locality no one assumes to say, although there appears to be evidence that the Mound Builders, perhaps descendants of the Aztecs, preceded the "noble red man." Be that as it may, it seems certain that the fierce and warlike Pottowattomie Indians were, as early as 1721, undisputed lords of the St. Joseph Valley, which included Branch County and Coldwater Prairie.

Previous to that, Fr. Marquette, the zealous French priest, had discovered the mouth of the St. Joseph River, in 1673; and in 1679 LaSalle built a fort there—only 75 miles from Coldwater, as the crow flies.

Until 1763 France held nominal rule over all the region from Quebec to New Orleans; but in that year, when a treaty of peace terminated a war between that country and England, the latter was given Canada and Michigan. It was in this year that the Pottowattomies massacred the garrison at St. Joseph.

At the close of the Revolutionary war England yielded Michigan to the United States, and in 1787 it became part of the Northwest Territory, which extended from the Ohio River to the St. Lawrence and from the Mississippi to Pennsylvania.

In 1796 the British surrendered Detroit and other posts to the United States, and Gov. St. Clair proclaimed the County of Wayne, which extended from the Cuyahoga River in Ohio to the Mississippi and northwest to Lake Superior, including of course the present County of Branch (then called the Township of Green) and the entire St. Joseph Valley. In 1800 this locality became a part of Indiana, but in 1805 the Territory of Michigan was formed, with Gen. Wm. Hull as governor.

In 1812 England again came into control of Michigan and secured the help of the Pottowattomies, who massacred the garrison at Fort Dearborn (now Chicago) and killed every American possible, helped by Tecumseh and his Shawnee braves, but at the close of the war the British of course abdicated.

Our predecessors here, the Pottowattomies, lost heart after the death of Tecumseh in 1813, concluding that it was a hopeless task to attempt to stem the tide of the coming whites, and never again gave serious trouble, though their presence here retarded settlement and caused pioneers to hasten on to localities less populous with Indians.

A very old geography, published in 1814, in possession of the publisher of this Directory, gives the white population of the entire state of Michigan as 4,762 at that time, 110 years ago; it is now approaching four millions.

It was in 1821 that Chief Topinabee and his people sold to the whites what is now Branch County and a vast area besides, though they still continued to occupy it as before, on reservations, one of which was six miles square, called Mikkesawbee, in Coldwater and Quincy Townships. However, they roamed everywhere, to hunt and fish as they chose, in a veritable red man's paradise; the woods abounded in deer, wild turkeys, pigeons, squirrels and other game, while the lakes and streams swarmed with fish. The deed conveying this land to the government was signed by Topinabee, followed by Wawenickemack, Mayoncheemon, Athewemuckquee, and many others.

The present city of Coldwater occupies part of what was then a beautiful prairie, some three miles long from east to west and a mile or so wide. It was dotted with oaks, with an occasional elm, while bordering it were magnificent forests of beech, maple, walnut, whitewood, elm, oak and other trees, interspersed with many streams and some sixty or more lakes, large and small, in what is now Branch County.



The following abstract of the noteworthy events of the past 101 years will be found valuable as a matter of reference:

1822—Joseph Godfrey established a trading post to barter with the Coldwater Prairie Indians. A little later one Marantette conducted another where Oak Grove Cemetery is now located.

1825—The government ordered a 100-foot highway made from Detroit to Chicago, but it proved far too expensive and was abandoned in favor of the old Indian trail through Coldwater (the present Chicago road), which explains



CHIEF SAMUEL MANADOKE

A Pottawattomic of Indian Town. His grandfather was a well known Indian of early pioneer days here.

the tortuous windings of that thoroughfare today, even though it has been considerably straightened during the ninety-eight years that have passed.

1829—Branch County was laid out and so named by the Territorial Legislature; it was first attached to Lenawee County and later to St. Joseph. During this year A. F. Bolton bought a tract of land where Masonville was afterward located, east of the present cemetery bridge.

1830—Hugh Campbell erected the first (log) house on the present site of the Masonic Temple. The county had 50 whites at this time. Stages began running between Detroit and Chicago, supplanting the horseback mail service. Entire county tax, \$7.36.

1831—Allen Tibbits and Joseph Hanchett platted a village here, calling it Lyons; according to present streets it ran from Jefferson to Monroe and from Church to Washington. In July Mr. Tibbits preached the first sermon here.

A. F. Bolton erected the first frame building in the county, a hotel at Masonville; landlord, Harvey Warner. Branch was made the county seat in place of Masonville, which held that honor a few weeks; Branch then had one log house. Coldwater postoffice was at Masonville.

1832—Chicago road built. Oriental Hotel erected by John Morse. Peter Martin built a sawmill at the junction of Division and Clay Streets. Cynthia Gloyd taught the first school, with nine pupils. Silas A. Holbrook established the first store. M. E. Church founded by Rev. E. H. Pilcher, circuit rider, with five members: Allen Tibbits and wife, Joseph Hanchett and wife, and Amelia Harrison.

1833—The name of the town was changed to Coldwater, from the Indian "chuck-sey-ya-bish" or cold water. Branch County, as such, began its separate existence, March 1; it had previously been attached to St. Joseph



TYPICAL PIONEER HOME

County. First sheriff, Wm. McCarty; clerk, Wales Adams; treasurer and register of deeds, Seth Dunham; probate judge, Peter Martin.

1834—The "old red schoolhouse" was erected at the corner of Pearl and Hudson Streets.

1835—The village of Masonville was platted on the east bank of the Coldwater River and aspired to be the county seat again. Here Roland Root and Wabskokee Marsh bartered with the Indians. Coldwater Baptist Church organized with sixteen members.

1836—Methodists built a church.

1837—The village was incorporated; population of entire township, 900. Branch County had 4,016 people, about as many as the entire state 23 years earlier. Francis Smith, Thos. Daugherty and Wm. B. Sprague erected a mill on the present site of the "A" mill; it was burned in 1858 and rebuilt in



1859. Dr. I. P. Alger at this time found 33 taverns between Quincy and Sturgis, indicating the tremendous westward emigration through here at that time. A terrible year for malarial troubles; one historian declares that 32 out of 140 people of the little village died that fall. The cause was said to be the Clay Street milldam, built in 1832. A body of angry citizens destroyed it. July 18, Coldwater's first newspaper, the *Observer*, was issued. It became the *News*, then the *Democrat*, whose existence ended when as the outcome of a row among the owners the office was "pied." Presbyterian Church organized with sixteen members. Log court-house and jail (30 feet square) built at Branch, the county seat. Michigan was admitted to the Union as a state.

1838—Extremely hard times, caused by "wildcat" inflation. Bounty on wolves, \$5 each.



OLD EPISCOPAL CHURCH, LATER ARMORY HALL.

Erected in 1857, it was used by the Episcopalians for many years. Later it became Company A's Armory. Incendiarines destroyed it in 1881

1839—Schoolhouse erected at the corner of Pearl and Clay Streets. A county poor-farm was purchased at Branch; present county farm purchased April 1, 1861. Kakotomo murdered Sauanquett, the Pottowattomie chief.

1840—The last of the Pottowattomie Indians, except a few stragglers, were removed to the far west.

1841—Albert Chandler founded the *Coldwater Sentinel*. Total county vote, 1,015.

1842—March 1, Coldwater became the permanent county seat, supplanting the village of Branch and blasting Masonville's hopes. July 4. Grand double celebration, Sunday-school and "old way."

1844—Prof. Sweet organized Coldwater's first band. The Baptists built a church where the Old Bank building now stands; it is the present Gage



### A GROUP OF COLDWATER PIONEERS

The identification of all shown in the above picture has been impossible, but so far as known they are:

Top Row—1 Abram Daugherty 2 ——— 3 Mrs. Ann Coriess 4 Mrs. Dante Williams 5 ——— 6 Mrs. Ives G. Miles 7 J. N. Brink 8 W. M. McCarty 9 Harvey Haynes  
 10 Allen Tibbitts 11 Alonzo Mosher 12 Philo Crippen 13 Mrs. W. M. McCarty 14 Mrs. L. T. N. Wilson  
 Middle Row—1 Harvey Warner 2 Wm. S. Gilbert 3 L. D. Halsted 4 L. T. N. Wilson 5 Thos. Daugherty 6 Elijah Godfrey 7 Mrs. Ruth Crippen 8 Mrs. Harvey Haynes  
 9 Mrs. John Hall Bottom Row—1 Robert Abbott 2 Wm. Hayden 3 Bradley Crippen

building, 30-32 South Monroe Street. The Presbyterians also erected a house of worship, where the Farmers' Mutual building is now located; it was sold in 1868 to the Lutherans and moved to its present location on South Jefferson Street. Benjamin H. Parker of Batavia was killed by John White, who mistook him for a deer, those animals, with wolves, bears, etc., being still plentiful.

1845—One Robinson was robbed of \$1,500 in gold and silver in a Coldwater tavern.

1846—The first jail (in Coldwater) was erected. Spring election voted against liquor selling. Nov. 30, American Hotel burned. Henry Lambert, a machinist, fell heir to \$670,000.

1847—The county voted to build a brick court-house; majority, 27, the same figure by which the proposition to build the present one was carried, 40 years later. In this year (1847) a Masonic lodge was established and the Coldwater Guards were organized with S. T. F. Bullard captain; also the



MONROE STREET, LOOKING SOUTH FROM CHICAGO STREET, IN 1860

Branch County Agricultural Society, with L. D. Crippen president, Wm. B. Sprague vice-president, F. V. Smith secretary, and Geo. A. Coe treasurer. The "old white schoolhouse" was erected on the present site of the Washington school, also a steam flouring-mill on the corner of Jefferson and Pearl Streets.

1848—First brick court-house erected, also a \$500 poorhouse. St. Mark's Episcopal Church founded.

1849—July 4, Large quantity of cloth stolen from E. Butterworth's fulling mill, near the river. Nov. 6, Telegraph line reached here. St. Charles' Catholic Church founded.

1850—June 10, County treasurer's office robbed of \$1,400. Dec. 10, First railroad train reached here. Wesleyan Church established with six members.

1851—County's horse fame began with A. C. Fisk's purchase of Green Mountain Black Hawk for \$1,500; later he sold Mambrino Chief for \$12,000. March 1, Six stores, the Eagle Hotel and several other buildings burned; loss \$15,000. Nov. 17, School commenced in the brick (or Third Ward) schoolhouse with L. R. Austin principal. Nov. 22, Eight stores and one dwelling burned;



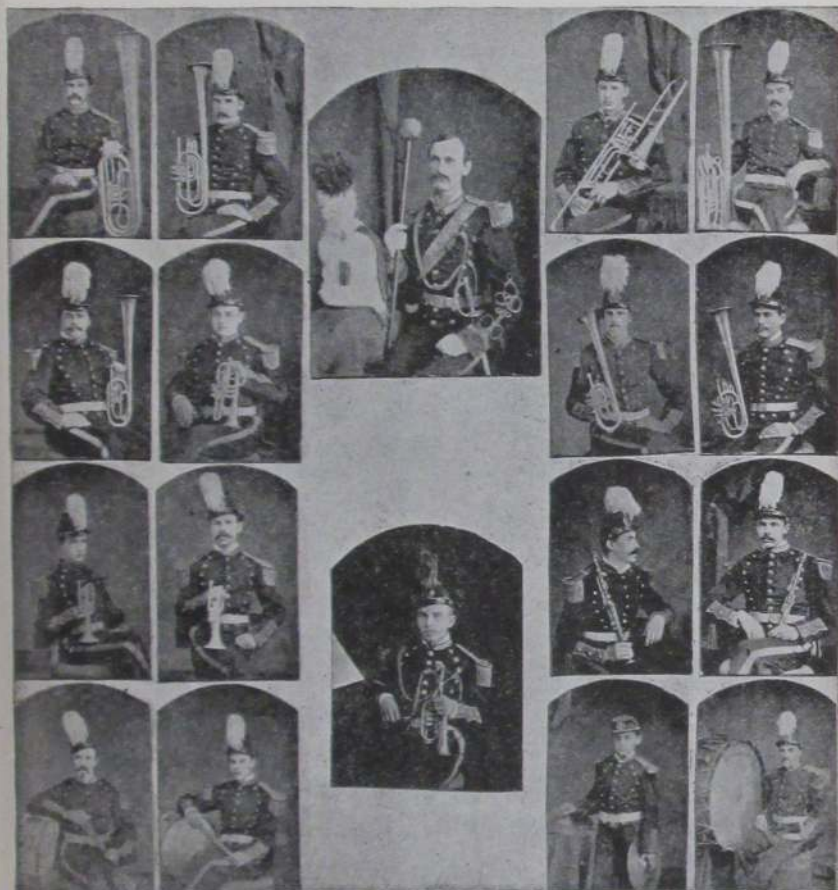

## THE COLDWATER CITY BAND, 1875

JAS. BRADLEY FRANK ATWATER  
 L. E. BOLSTER CHAS. GAGE  
 WILL ATWATER H. L. BORNSTEIN  
 THOMAS RHODES WILL FLYNN

F. J. DART, Drum Major

LOUIS M. HOEFLER, Leader

BENJ. MAINS DENNIS TRACY  
 W. G. WING JOHN LILLY  
 FRANK BLYE HENRY BEHSE  
 MOSS RODMAN MAX SITTER

This Band, organized in 1875—forty-nine years ago—was for years one of the best in the State. Its uniforms and instruments were the finest in Michigan. Several of the members still reside here. The leader, Louis M. Hoefler, at that time a hustling Coldwater tradesman, is now one of the leading lawyers of San Francisco.

loss, \$12,000. These two fires consumed half the business section. The town had 379 houses.

1852—Feb. 27, Lewis Rolland hung himself in jail. Oct. 7-8, First county fair held. Wesleyan Church erected.

1853—Dr. J. B. Gully opened a "water cure" sanitarium at the corner of West Chicago and Mill Streets.

1854—March 21, Another disastrous fire caused the Village Board to prohibit the erection of frame buildings from Clay Street to the parks. Oak Grove Cemetery was established.

1855—Southern Michigan Hotel built—"finest in Michigan."

1856—Aug. 26, First fire company organized, with Clinton B. Fisk as foreman. "Excelsior" hand engine put into use.

1857—Corner-stone of the old Episcopal Church laid; completed in 1862; rebuilt and enlarged in 1866.

1859—June 7, The Catholic Church was blown up with gunpowder.

1860—Present Catholic Church erected (remodeled later). Sept. 8, Capt. "Jack" Wilson, aged 38, went down in Lake Michigan with his ship, the Lady Elgin, and 300 passengers; his body was recovered and now lies in Oak Grove Cemetery.



WILLIAM R. CARD

Mr. Card was a Civil War veteran and a resident of this locality for 81 years.  
He died March 8, 1923, aged over 96.

1861—Feb. 28, Coldwater became an incorporated city. Fort Sumter was fired upon April 11, and on the 29th Capt. Ebenezer Butterworth and 145 of his Zouave Cadets left for war; the Coldwater Light Artillery (afterward called Loomis' Battery) left April 30 with six brass cannon and 120 men, only 49 of whom returned three years later. May 1, Many Coldwater men enlisted in the First Michigan Infantry. Capt. Ebenezer Butterworth was wounded, July 21, at Bull Run and died in a Rebel hospital Aug. 17. St. Paul's Lutheran Church organized. Old Central schoolhouse erected.

1861-5—Many Coldwater men (and boys) leaving from time to time to serve in the Federal ranks; according to the records the number from Branch County reached over 2,700, of whom about 500 were from this city; over 3,000 horses were bought here for use in the Federal service.

1863—Sept. 19, Capt. George W. VanPelt was killed at the battle of Chickamauga.

1864—Jan. 1, The famous "cold New Years;" mercury stood 32° below zero. April 20, L. D. Crippen died. April 22, F. V. Smith and William G. Moore



founded the Union Sentinel. May 15, Col. H. C. Gilbert mortally wounded and 120 of his regiment lost in three charges at the battle of Resaca. On Lincoln's call for 500,000 more soldiers, Coldwater paid \$300 bounty, the state \$100 and the government \$300 to each man. Sept. 19, The Coldwater female seminary was opened. Spiritualist Church built; now the Elks' Temple.

1865—Jan. 9, Five business buildings burned. Feb. 3, Mrs. Thos. Swaffield suicided. March 12, Several more stores burned; loss, \$12,000. S. M. Seely made \$1,500,000 in oil speculation. May 24, County jail burned. July 1, Coldwater National Bank opened and Coldwater became a money order postoffice. July 4, Grand celebration and soldiers' welcome home.

1866—January 4, Dr. Henry B. Stillman died, aged 52. February, People in the northern part of the city driven to second story of their homes by flood. March, Dr. A. D. Angel bought Hope Chapel (the Spiritualist Church) for \$8,000 to convert it into a hospital. Aug. 23, Present Baptist Church



AFTER THE GREAT SNOWSTORM OF MARCH 15, 1912

dedicated. Severe drought; two months without rain. Oct. 16, Squirrel hunt held; 23 hunters brought in 723 squirrels, Jerry Hall killing 72. Nov. 3, Geo. O. Brown and Mrs. Eben O. Leach were both murdered near the corner of East Chicago and Daugherty Streets by the latter's husband, who was later sent to Jackson prison for life.

1867—Jan. 3, German Benevolent Society founded. May 5, First Y. M. C. A. organized. June 5, Stevens' wheelbarrow factory burned; loss, \$10,000. A hundred new buildings were erected, and the city "almost" got a street railway. Fourth Ward school building erected. Sept. 5, The oil mill commenced business, using flax. Dec. 24, Geo. Kappler's brewery burned with \$7,000 loss; also Quigley's livery barn, loss \$8,000.

1868—May 30, Memorial Day first observed; J. H. McGowan, orator.

1869—Jan. 26, Present Methodist Church dedicated. March 26, Gen. Davis Smith died, aged 69. June 21, City bought 95 acres, including present "new"

cemetery, for \$6,500. Oct. 12, Present Presbyterian Church dedicated. Oct. 20, Lieut. Gov. Coe and James B. Crippen died. Dec. 13, Ladies' Library Association formed, forerunner of the present free public library.

1870—Feb. 8, Cigarmakers' Union organized. April 5, Government sent \$3,320.73 here to be given members of the Fourth Michigan Cavalry for helping capture Jeff Davis. June 21, Wm. Morseman and Horatio Larrabee killed by the cars. July 3, Kennedy's brewery burned; loss \$6,000. Sept. 12, Marshall & Coldwater Railroad Company organized. Oct. 8, Lewis art gallery opened, on account of which Coldwater became an excursion center for 25 years.

1871—Feb. 7, Work commenced on Mansfield, Coldwater & Lake Michigan Railroad. March 28, Brown's Savings Bank closed with heavy loss to depositors. April 1, County voted not to build a new jail. July 11, Contract let for building of Marshall & Coldwater Railroad. Aug., Coldwater Light Guard organized with Geo. H. Turner captain. Aug. 10, Two incendiary fires burned S. M. Seely's barn, N. Rosenbaum's clothing store and Tripp's photograph gallery; loss, \$38,000. Oct., Isaac Alden's flouring mill burned.

1872—Aug. 26, Homer Wright killed by falling from a locomotive. Sept. 1, City bought its first steam fire engine. Sept. 4, Gen. C. O. Loomis died; the remains were burned a few days later in a railroad car. Oct. 3, Sherman House burned. Nov. 30, Mansfield road practically ready for the rails; Marshall & Coldwater Railroad partly graded.

1873—Jan. 29, Mercury 31° below zero. June 20, John Smith shot Deputy Sheriff Jason Culp, almost fatally. Aug. 1, Mrs. Stephen Adamzak burned to death while kindling a fire with oil. Aug. 20, Wm. A. Jackson's handle factory burned; loss, \$5,000. Mansfield Railroad pronounced dead; cost the county \$200,000. Artemas Allen died, aged 73. Dec. 22, Wesley Sherman was drowned at the Narrows.

1874—April 1, Stevens' wheelbarrow factory burned again; loss \$12,000. April 8, State Public School opened. April 18, Boiler in Stevens' reopened factory exploded, killing Isaac Stevens and John Hudson. Nov. 3, County voted to build new jail. Nov. 4, Incendiary fire burned \$6,000 worth of heading at Calkins' factory, then just established.

1875—March 18, State School hospital burned.

1876—Jan., Union revival services, conducted by Revs. Jones, Cogshall and Lowry, resulted in 162 professed conversions. June 25, Lieut. Henry Harrington was killed in the Custer massacre. July 23, English sparrows introduced by Capt. Mansfield and Geo. Firth. Aug. 1, Nine Coldwater people, participants in a Baptist Sunday-school picnic, were drowned in Baw Beese Lake; the lost were G. A. Taylor, Mrs. John Moser, Mrs. Thornton and daughter Cora, Mary and Libbie Cunningham, Randall Blackman, Alice Hayes, Mary Keeley; the saved, G. N. Ingram, wife and daughter Carrie, G. E. Phinney, Mrs. J. Alger, Ella Cunningham, Clifford VanEvery. Aug. 19, Bowen & McGowan's bank failed; liabilities, \$90,000; assets, \$31,000.

1877—Jan. 23, Stephen C. Rose died, aged 60. March 10, Fire at present site of Osborn's gallery burned the "old white schoolhouse" and other structures; loss, \$5,000. June 11, C. A. Woodward & Co.'s dry goods store burned; loss, \$11,500. Sept. 12, Mrs. Margaret Bair killed by the cars. Sept. 27, John Chandler died, aged 60.

1878—March 21, Coldwater Grange organized with H. B. George master and J. G. Parkhurst lecturer. April 30, Eli Gilmore caught in the act of setting fire to C. W. Johnson's cooper shop—the fifth and last of his jobs; sentenced to prison for ten years. June 7, Butter sold at 4 to 6 cents. June 29, Chas. B. F. Bennett was gored to death by a bull. Oct. 17, Dr. J. H. Beech died, aged 59. Nov. 22, Dr. Rufus Kibbe died, aged 71.

1879—Feb. 23, Robt. F. Mockridge died, aged 59. Albert L. Porter died, aged 71. April 7, Rev. Israel Cogshall died, aged 58. April 22, "Coldwater owes not a cent and has money in the treasury." Great temperance revival conducted by M. L. Hallenbeck. Aug. 16, Dr. Geo. K. Smith died, aged 48. Oct. 23, Four fishermen caught seven bushels of fish from Coldwater River.

1880—June 1, Elta Raymond drowned in a cistern. June 11, First bicycle in Coldwater. July, City bought gravel pit "to last 50 years;" it did last 15. Sept. 19, Melvin Joyce drowned in the river near the cemetery. Nov. 29, The Stevens wheelbarrow factory burned a third time; loss, \$25,000. Dec. 24, Harry Kibbe was killed, being run over by a load of wood.

1881—Jan. 26, Alonzo Munyon frozen to death in North Dakota. Feb. 10, North part of city flooded. May 21, Conrad Adams, aged 12, killed by the cars. June 15, Three incendiary fires; six days later, Armory Hall, Gray's icehouse and barn; July 2, C. B. Peckham and wife celebrated their 70th wedding anniversary. July 9, Seely's Hall partially burned by incendiary. July 18, C. B. Peckham died, aged 91. Sept. 7, Hon. A. J. Foster died, aged 40. Sept. 8, Body of Thomas Green found hanging in a tree; had been there 36 days. Dec. 8, Several firemen arrested for incendiarism. Confession im-



BIRDSEYE VIEW OF COLDWATER—ELKS' TEMPLE (FROM REAR) IN FOREGROUND

plicated Fire Chief H. J. Drake and a number of other firemen; the latter confessed and served prison sentences, but Drake was acquitted after a lengthy and very expensive trial. Dec. 12, Frank Wheeler murdered his wife and suicided. Dec. 23, Dr. S. S. Cutter died, aged 62.

1882—June 26, David Hurst was drowned in Coldwater Lake. Sept. 21, Tibbits opera house opened. Bell telephone exchange began business. Oct. 7, "New" postoffice opened for its nearly 28 years' use. Cutter factory founded. Nov. 5, B. C. Webb died, aged 75. Nov. 22, New Armory Hall opened; used over 35 years.

1883—Feb. 6, Fine skating all over the county on snow crust. July 18, Coldwater National Bank robbed at noon of the Lewis \$10,000 jewels. Aug. 1, Kate Catlin, authoress, died, aged 26. Dec. 20, Capt. Mortimer Mansfield died, aged 57. New Lake Shore depot completed.

1884—March 14, D. S. Harrington died, aged 81. May 4, Y. M. C. A. organized. May 20, I. O. O. F. Hall dedicated. Aug. 18, Ex-Mayor H. C. Lewis died, aged 64. Nov. 15, B. F. Whitnall failed for \$50,000.

3 5401 42414 9150

BRANCH DISTRICT LIBRARY  
BRANCH COUNTY LIBRARY ✓



1885—Jan. 10, J. S. Conover & Son lost \$5,000 printing outfit in depot fire at Nashville, Tenn. Feb. 10, Thirty below zero and all roads blockaded by snow. March 15, Aaron Bagley died, aged 93. Aug. 11, Roland Root died, aged 72. July 22, Joe Howard pleaded guilty to the charge of robbing the Coldwater National Bank two years previous; sentenced to Jackson for five years. July 25, Henry Ray died, aged 58. July 26, Six inches of rain fell in one hour. Aug. 6, Chas. Culver, aged 21, killed by the cars. Sept. 5, Hon. Chas. Upson died, aged 64. Nov. 20, Coldwater Grange Hall dedicated. Nov. 9, \$5,000 fire in road cart factory.

1886—Jan. 3, Edwin H. Dunks died, aged 80. March 8, Benton T. Russell killed by falling down a stairway. April 5, Proposition to build a new court-house defeated by 800. Aug. 31, Slight earthquake. Oct. 27, Frederick V. Smith died, aged 66. Dec. 26, Harris & Harlow's furniture factory burned; loss, \$11,000. Dec. 29, Public library building dedicated; cost, \$10,000; a gift from Hon. E. R. Clarke.

1887—April 4, Court-house proposition carried; old building torn down in August, also "Old Brick" schoolhouse. April 26, Thos. Johnson killed Geo. W. Gordonier, attempted to kill Mrs. Gordonier, his former wife, then suicided. June 14, Gas well boring commenced. July 11, Wm. Carl, aged 60, killed by the cars. July 16, Road cart factory burned; loss, \$25,000. Sept. 28, Roy Teater killed at the fair by a board thrown from a saw. Nov. 4, Dr. D. C. Powers died, aged 65. Dec. 19, Branch County adopted "local option" by 2,592.

1888—April 11, Rev. Joe Weber's revival meeting closed; 300 conversions. June 14, The Johnson cooperage works burned; loss, \$11,000. July 8, New courthouse first occupied. Sept. 8, Electric street lighting begun by a private company; became property of the city about three years later. Dec. 17, Bidelman's livery barn burned; loss, \$6,000.

1889—Jan. 15, Harvey Warner died, aged 80; came here in 1830. Feb. 2, Adelbert Bryan killed by a bull. May 20, Dr. Geo. L. Whitford died, aged 57. July 13, W. I. Lyman's table factory burned; loss, \$6,500. Nov. 2, Dr. C. S. Tucker died, aged 81. Dec. 30, Ex-Mayor George Starr died, aged 51.

1890—Jan. 19, Central school building burned; loss, \$30,000. Feb. 21, Coldwater Road Cart Company failed for \$95,000. March 5, P. H. Crippen died, aged 81. April 19, Henry Milnes died, aged 72. May 5, City voted to install waterworks to cost \$70,000. July 9, Gen. Clinton B. Fisk died, aged 63. Aug. 28, Road cart factory wrecked by hurricane. Oct. 31, Col. O. H. Moore died, aged 65. Dec. 30, Mrs. Polly Jump died, aged 102; was married four times.

1891—Feb. 23, John Williams killed in runaway accident. March 20, John T. Gilbert died, aged 85. March 26, Calkins' stove mill burned; loss, \$8,000. April 22, Daniel Ferguson died, aged 93. April 28, Abram V. Hunt died, aged 95. May 11, Levi W. Lee died, aged 70. July, New Central school building completed; E. B. Saxton contractor, at \$34,800. Dec. 12, Allen Tibbits died, aged 87.

1892—Jan. 11, L. B. Titus died, aged 80. Jan. 14, E. G. Fuller died, aged 80. Feb. 19, County voted "dry" by 898. March 3, Coldwater National Bank robbed of about \$60,000 in cash and bonds. May 5, Leslie Linendoll, aged 7, was drowned near the A mill. May 22, Robt. M. Wilder died, aged 65. June 1, Free mail delivery was inaugurated. Sept. 25, S. H. Moulton died, aged 77.

1893—July 31, Wheat sold at 50c per bushel. Sept. 16, Jas. A. McCarty died, aged 78. World's fair attendance from here, 2,800. Nov. 6, Geo. Canrike was killed by falling from a scaffold. Dec. 30, Mrs. D. A. Merrill robbed of \$155 and house fired.

1894—March 13, Ex-Mayor Justin Lawyer died, aged 70. Legrand Gowdy died, aged 66. May 19, Snowstorm; the mercury dropped fifty degrees— from 84 to 34. July 8, James Robinson murdered by Alton A. Misenar. July 25, County Sunday-school rally; 7,000 present. Aug. 29, Eleven bands attended tournament here. Sept. 8, Jerome W. Bristol killed by falling into a well. Nov. 1, Loren VanValkenburgh died, aged 84.



1895—Jan. 28, A. G. Rose died, aged 80. Feb. 22, Royal A. Ide suicided. March 19, Mrs. H. J. Schooley died, aged 78. April 8, H. J. Schooley died, aged 81. April 17, Thos. Swaffield died, aged 76. May 8, Mrs. D. B. Dennis (formerly Mrs. H. C. Lewis) died, aged 69. May 18, Lewis art collection removed to Ann Arbor. May 24, Mrs. Emma E. Barlow suicided. Wesleyan Church remodeled and rededicated. Oct. 30, Slight earthquake. Dec. 10, J. S. Wolcott died, aged 61. Dec. 16, The Daily Reporter first appeared.

1896—Feb. 4, L. B. Johnson died, aged 60. Feb. 19, Judge David Thompson died, aged 73. March 19, A. S. Glessner died, aged 80. March 30, Fire damaged the cutter factory \$10,000. Sept. 25, A. T. Lanphere died, aged 62.

1897—March 6, John D. Maynard died, aged 63. June 1, L. F. Hale died, aged 77. July 31, B. L. Webb died, aged 82. Sept. 11, Adelbert G. Bender, aged 21, drowned at Toledo. Sept., Forty-fourth and last county fair held, the county voting down by 2,043 majority, in April, 1898, the proposition to



THE E. R. CLARKE & CO. WRECK

The "miraculous accident" of Oct. 6, 1913, when the firm's double three-story block collapsed. The property loss was \$20,000, but not a person was killed or injured.

assist the Agricultural Society financially as provided by law. Oct. 22, Mrs. Bernetty Woodard died, aged 102. Nov. 8, Tappan shoe factory commenced business; capital stock, \$40,000. Oct. 24, Dr. Wm. B. Sprague died, aged 100. Dec. 27, Electric railway franchise granted to Condon & Duncan.

1898—Jan. 13, A. V. Vanderheyden died, aged 96. April 26, Coldwater Light Guards left for Spanish war. June 19, Wm. A. Coombs died, aged 58. June 27, D. B. Purinton died, aged 69. July 2, Cement Company organized with \$2,500,000 capital. Aug. 4, Benj. E. Rolph, aged 22, died at Fernandina, Florida, the first Spanish war victim; second, Wilder Higgins, aged 17. Aug. 31, Sept. 6-9, First street fair. Sept. 20, Street paving commenced. Nov. 4, Mrs. Jas. Canfield burned to death by explosion of stove blacking. Nov. 6, Cement works began making cement.

1899—Jan. 2, 50,000-gallon crude oil tank at cement factory exploded; two men severely injured. Jan. 12, Wm. A. Coombs Milling Co. organized with \$100,000 paid up capital. Jan. 13, J. C. McClanahan's residence burned; loss,

\$8,000. June 15, David White died, aged 81. Aug. 7, Mrs. Ella Harper died, aged 95. Aug. 24, B. S. Tibbits died, aged 58. Oct. 16, S. M. Seely died, aged 73.

1900—Jan. 21, Nathan Reed died, aged 83; was married seven times. March 29, Samuel Pollock died, aged 68. May 31, Coldwater adopted standard time. June 19, James Dunbar killed in machinery of cement factory dredge. June 26, Hon. N. P. Loveridge died, aged 74. July 19, David Bovee died, aged 80. Sept. 1, First rural mail delivery out of Coldwater; Seward Cleveland carrier. Sept. 7, Edwin R. Clarke died, aged 72. Oct. 14, Dr. L. C. Marsh died, aged 79. Dec. 7, John D. Wood died, aged 83.

1901—Jan. 20, R. J. Burt died, aged 80. Jan. 25, John Roberts died, aged 83. Jan. 28, Mrs. Julia Wolf, aged 80, killed by falling down stairs. Feb. 17, Mrs. Chas. Carpenter died, aged 46. March 6, Fire at Calkins & Co.'s plant did \$6,000 damage; B. H. Calkins seriously burned. May 23, John O. Pelton died, aged 87. June 15, Anthony Henning died, aged 72. Aug. 20, Dr. T. J. Turner died, aged 72.

1902—Jan. 14, Elijah C. Branch died, aged 77. Feb. 24, Dr. James M. Long died, aged 73. March 16, Treat & Son's warehouse burned; loss, \$10,000. March 24, A. B. Dickinson died, aged 70. March 26, D. H. Davis died, aged 84. April 3, Charles T. Gilbert died, aged 58. April 11, Ex-Mayor David B. Dennis died, aged 83. April 15, J. E. Allen died, aged 78. April 16, Mrs. Kate Green died, aged 112. April 29, C. V. L. Kibbe died, aged 67. June 14, Geo. W. Stevenson died, aged 96. July 23, James B. Pearce died, aged 72. Sept. 7, Barrett Palmatier killed while hunting. Sept. 15, Judge D. N. Green died, aged 79. Oct. 16, Rev. Peter Zeller died. Nov. 23, Mary Reilly run over by carriage and killed. Dec. 25, Mrs. J. S. Conover died, aged 61.

1903—Jan. 16, Ideal Fixture Co.'s factory damaged \$7,000 by fire. Coal famine; factories closed. March 3, Harvey Haynes died, aged 86. April 5, J. S. Conover died, aged 62. April 20, Ralph Withington was killed in the Union City cement works. April 21, Dr. C. H. Woodcox died, aged 60. July 26, Wm. H. Allen died, aged 78. Sept. 1, C. D. Randall died, aged 72. Oct. 9, Stenographer Jas. King fell dead in the court room. Oct. 22, Ebenezer Hyde died, aged 93. Nov. 27, Albert Chandler died, aged 89. Nov. 30, Lewis A. Thompson died, aged 95.

1904—Feb. 7, North part of city flooded again. April, Wolverine (now Southern Michigan) Telephone Co. commenced business here. April 18, Dr. I. P. Alger died, aged 83. June 17, Johnson Cooperage Co. lost \$5,000 by fire. Sept. 18, Thos. W. Dickinson died, aged 89. Nov. 29, Wallace Trostel killed by the cars. Dec. 29, Christopher Coffman died, aged 98.

1905—Feb. 1, B. R. Moore died, aged 68. Feb. 12, Dr. W. L. Andrews died, aged 64. Feb. 17, Rev. H. P. Collin resigned Presbyterian pastorate, after over 26 years' service. March 18, Ex-Gov. Cyrus G. Luce died, aged 81. April 13, Dr. H. B. Townsend died, aged 87. May 18, New city charter became law. June 8, Herbert Stygles struck and killed by a locomotive. June 13, J. B. Hellenberg died, aged 71. July 2, Leroy Butler killed by the cars. July 12, John Murphey died, aged 75. July 31, Ex-Mayor S. B. Kitchel died, aged 64. Aug. 28, J. H. D. Warren died, aged 82. Oct. 15, Ex-Mayor B. H. Calkins died, aged 65. Dec. 10, Trunk lines of sanitary sewer system finished. Dec. 17, Ralph and Ray Relyea drowned in North Lake.

1906—Feb. 22, Maccabee Hall dedicated. March 29, Uri Blodgett died, aged 85. April 5, L. D. Halsted died, aged 89; resided here 70 years. April 15-16, Mr. and Mrs. R. C. Sawdey died. May 6, Gen. J. G. Parkhurst died, aged 82. May 26, Mrs. Kimball Parrish died, aged 89; had resided here 70 years. May 31, Alex Kerr died, aged 80. June 16, John Anderson killed in a saloon row. June 28, Kimball Parrish died, aged 88; resided here 70 years. Aug. 16, Samuel Stowell died, aged 88. Sept. 2, Free Methodist Church dedicated. Oct. 22, Robt. Milnes died, aged 58. Dec. 21, Prosper C. Johnson died, aged 68.

1907—February 9, Carroll Brothers' store burned, with a loss of \$10,000. February 19, Ebenezer B. Saxton died, aged 74. April 10, John Grosley

died, aged 64. April 14, Dr. William Wilson died, aged 59. May 27, Anthony R. Brown died, aged 79. June 9, Fr. Korst, rector St. Charles Church 33 years previous to 1900, died. June 18, J. B. Knapp died, aged 90. June 26, J. H. VanAken died, aged 86; resided here 71 years. July 4, Bessie Munion killed by the cars. Aug. 9, Mrs. Louisa J. Wilder died, aged 84; resided here 78 years. Sept. 21, H. H. Flandermeyer died, aged 71; merchant here over 50 years. Sept. 27, J. F. Pratt died, aged 78. Oct. 28, A. J. Aldrich died, aged 65. Oct. 31, Chas. H. Milnes died, aged 65. Dec. 5, W. Job Williams died, aged 67.

1908—Jan. 14, Rev. Wm. T. Lowry, former Baptist pastor, died, aged 67. Jan. 9, Vernon L. Nettleton suicided after attempting to murder his sister. Jan. 18, J. S. Barber died, aged 84. Jan. 25, Mrs. L. D. Halsted burned to death. March 5, Mrs. Jane Cunningham, aged 65, killed by falling down stairs. March 5-9, North part of town flooded again. April, Mrs. E. O. Langphere willed St. Mark's Church \$5,000; in the fall of 1907 Mrs. Margaret Langdell left this church \$10,000. April 7, Dr. S. H. Clizbe died, aged 65. April 25, Elks' carnival cleared \$6,400. May 5, A. R. Burrows died, aged 81. July



A GROUP OF COMPANY "A" BOYS AT CAMP MacARTHUR IN 1917

2, Italian murdered west of Lake Shore yards. Aug. 1, Fire back of S. M. Hotel; loss, \$9,000. Sept. 3, Mrs. Mary E. Daugherty died, aged 76; she was the first white child born in Coldwater. Oct. 6, Israel Cory died, aged 94. Nov., Latter Day Saints' Church completed. Dec. 4, John T. Starr died, aged 47.

1909—March 19, Harlow Williams died, aged 82; resident of the county 73 years. March 28, The body of Sidney Brown, aged 67, was found in North Lake. April 5, Local option carried in Branch County by 581. June 9, Arthur J. Pierce died, aged 52. June 22, Corner-stone of the new postoffice building laid. Nov. 10, Mrs. Cornelius Finney, aged 59, killed by falling down stairs.

1910—Jan. 14, Six convictions, in the Circuit Court, of violating the local option law; fines aggregated \$200 and 194 days' imprisonment. Feb. 15, Lafayette M. Bassett died, aged 78. Feb. 26, Close of a run of 82 days' sleighing. May 13, Garber A. Nichols died, aged 50. May 16, New postoffice building occupied and opened to the public. May 17, Jay M. See, a lad 17 years old, killed by the caving in of an abandoned well from which he was taking brick. June 6, Mrs. Henry C. Bailey died, aged 72. June 12, Robert G. Chandler, aged 71, died from burns received in his room over Roby's drug store. July 21, Dr. George Ferguson died, aged 83. July 22, John L. May-



nard died, aged 43. Aug. 5, Frank Carpenter killed by a fall from a scaffold at the "A" mill. Aug. 16, Mrs. I. N. Shaw died, aged 91. Sept. 21, Hiram Simmons died, aged 92. Sept. 27, John W. Ives, aged 76, accidentally killed by falling through a floor in Bidelman's livery barn. Dec. 3, T. W. Mudgett died, aged 86.

1911—Feb. 10, Vanderhoof place sold to city as site for new armory for Company A; price, \$4,600. March 8, Mrs. Caroline M. Lawyer found dead in bed; she left the Methodist Church \$10,000. April 16, R. A. Hall died, aged 68. April 17, Isaac Vanderhoof died, aged 80. May 28, George Jackowiak drowned by falling into the river from the Cement Co. tug. June 29, Branch County Chautauqua opened for its first session. July 4, Mercury 102°. July 5, Mrs. Amy M. Rice died, aged 19. July 25, Harvey Mills died, aged 92. July 27, Arthur Cunningham killed by being run over by an automobile. July 28, Wm. Hurst died, aged 70. Aug. 6, Bradford Corless died, aged 80; he had resided here 75 years. Aug. 23, Dr. Leon A. Warsabo died, aged 63. Oct. 8, St. Charles parochial school dedicated. Oct. 25, Mrs. Roland Root died, aged 89; resided here 77 years. Nov. 12, Mrs. Richard Hurst shot her husband.

1912—Jan. 1, Mrs. Clinton B. Fisk died, aged 79. Jan. 2-16, Mercury 1 to 15 below zero every night but one. Feb. 1, Geo. Mansell died, aged 87; was in business here 46 years. Feb. 5, Mrs. Jos. E. Hutchinson burned to death by the explosion of a can of kerosene oil while kindling a fire. March 3, Mrs. Cynthia Brewer died, aged nearly 94; resided here 75 years. March 5, Mrs. D. C. Powers died, aged 81. April 1, Branch County voted by 1146 to remain under local option; three years ago, 581; Coldwater "dry" by 26; three years ago "wet" by 41. May 2, City Council appointed first park and recreation commissioners, and purchased the old "C" mill site of about 7½ acres on the Coldwater River. July 7, Josiah Dingman killed by Lake Shore train while riding his bicycle on the track. July 29, Warehouse of Wolverine Portland Cement Co. burned; loss, \$75,000; insurance, \$20,000. July 29, Benj. F. Rolph crushed to death by the wheels of an ice wagon. Aug. 3, Mercury stood at 39°, coolest point of a cool summer. Sept. 26, James R. Dickey died, aged 65. Oct. 8, Salvatore Amato killed at cement factory by being wound around a swiftly moving shaft. Oct. 22, Geo. W. Kellogg, aged 21, killed in the Warner coal shaft east of town. Oct. 26, Harry F. Bailey died, aged 38. Dec. 23, Ives G. Miles died, aged 83. Dec. 28, Gen. Frank D. Newberry died, aged 72.

1913—Jan. 27, Mrs. H. J. Woodward died, aged 81. July 3, Thirty-year franchise granted to Battle Creek, Coldwater & Southern Ry. July 4, Helen Phibbs, aged 17, drowned while bathing in Palmer Lake. July 25, Co. A left for Upper Peninsula to assist in quelling labor riots. July 27, Mercury 103°; the summer of 1913 was one of the hottest and driest on record. July 28, Body of Justin A. Dunham, who had disappeared four years before, found in a marsh near Tekonsha. Sept. 4, New electric street lights in business section turned on. Sept. 24, The Coldwater Packing Co. commenced business. Oct. 6, E. R. Clarke & Co.'s three-story double store collapsed, a foundation wall giving way; loss, \$20,000; occupants escaped unhurt. Dec. 17, Mrs. S. W. Driggs died, aged 86; had resided here 75 years. Dec. 25, Henry C. Simons died, aged 69.

1914—Jan. 19, W. H. McCort's store burglarized; loss, about \$1,000 worth of silks. Feb. 24, Sister Julian (Miss Hanley) died, as the result of falling down a stairway. March 22, Wm. King died, aged 88. April 6, County fair proposition snowed under in the county by 1,367. April 10, Neil Merrill died, aged 61. April 18, Mercury stood at 90° in the shade; April 20, only 30°, with snow. May 21, Hon. Albert A. Dorrance died, aged 87; he was one of the founders of the Republican party "under the oaks" at Jackson. May 26, Henry C. Bailey died, aged 82. July 4, Grand celebration; 15,000 out-of-town people here. Aug. 22, Horace Kitchel bought the Courier, consolidating it with the Reporter. Sept. 9, Y. M. C. A. building sold to Masons for temple. First asphalt pavement, Marshall and South Monroe Streets. Sept. 22, Ezekiah Sweet died, aged 74. Oct. 26-31, Masonic fair; receipts \$5,000. Nov. 6, Libby, McNeill & Libby's plant completed. Nov. 18, Wallace E. Wright died, aged 69.



1915—Jan. 1, Southern Michigan Telephone Co. bought up the Bell Company. March 16, Charles H. Newell died, aged 60. April 16, Benjamin R. Ferguson died, aged 96. June 24, Emilio Mancini was murdered near the cement factory. Aug. 6, Chelsea Wilmarth, aged 21, gored to death by a bull. Aug. 14, Mrs. F. J. Dunks died, aged 74. Aug. 27, Mercury 40°; the summer of 1915 was one of the most remarkable on record for coolness and rainfall. Sept. 22, County Clerk Roy G. Moore died, aged 32. Oct. 18, Bon Ami Club opened their new club house. Laundry building at the State Public School burned; loss \$6,000. Nov. 15, St. Mark's parish house completed and opened. Nov. 26, John A. Kerr died, aged 64. Dec. 23, Harvey D. Miller died, aged 93. Dec. 31, Geo. W. Whitehead died; he was born here 79 years ago.

1916—Jan. 1, Chas. N. Legg died, aged 69. Jan. 15, Alfred Milnes died, aged 71. Feb. 13, Newlin revival services closed; 529 "hit the sawdust trail." March 22, Thunder-and-lightning snowstorm and blizzard; March 23, "gentle spring"—6° above zero. Apr. 9, Mrs. Clarissa Taylor died, aged 92; had lived here 63 years. April 25, Horace J. Woodward, in business here 59 years, died, aged 80. April 28, Mrs. Elizabeth Bennett died, aged 92. April 29, Robert



RUINS OF FLOYD BASCOM'S HOME ON THE F. J. CONKLIN FARM AFTER THE CYCLONE OF MARCH 28, 1920

Swaffield died, aged 83. June 17, John R. Champion died, aged 83. Aug. 16, Alfred E. Pearce died, aged 49. Sept. 7, C. D. Warner died, aged 76. Sept. 30, John Deabler was killed by the overturning of an automobile. Oct. 30, Roland Holmes was killed by the skidding of his automobile. Princess Manufacturing Co. commenced work. Nov. 28, Mrs. Sarah Kennard died, aged 93.

1917—Jan. 3, Mrs. Sophia Upson Pratt died, aged 86. Jan. 24, Henry C. Whitley, aged 78, died from burns sustained in his home. Feb. 15, Company A returned home; they had left for the Mexican border June 24. March 13-24, Schools, churches, lodges, etc. closed on account of diphtheria. Apr. 6, War on Germany declared. May 6, First Sunday movies. June 7, High School 50th annual commencement; 51 graduates. June 19, Albert J. Dorrance died, aged 60. City purchased \$3,475 fire truck. July 5, Mrs. Cecilia B. Bingham, aged 88, killed by being run over by an automobile. July 18, Demonstration for Company A; crowd, 20,000; proceeds for Company A, \$1,684; cornerstone for new \$45,000 armory laid. July 20, First draft of men for German war. July 24, Company A mustered into United States service. Aug. 5, Elwin E. Funk died, aged 39. Aug. 7, Mrs. L. E. Rose died, aged 70. Aug. 17, Willis E. Hodgman died, aged 45. Sept. 3, Mrs. Nancy A. Searing died, aged 97; she was the oldest resident of the city. Sept. 12, Sheriff George W. Ralston was shot dead by Frank VanTassel, who was later in the night killed in his

house by a volley from a posse. Elmer J. Allen died, aged 52. Dec. 10, Chas. W. Mannerow died, aged 71. Dec. 22, William T. Doll, aged ten, rescued Greta Randerson from drowning in the Coldwater River, but himself perished under the ice.

1918—Jan. 3, Amariah G. Stevens died, aged 83. Jan. 18-22, Factories closed on account of nation-wide fuel shortage. Jan. 20, Wm. B. Downer died, aged 85. Jan. 30, Glenn Mason killed by a falling tree. Feb. 11, Judge John B. Shipman died, aged 85. Feb. 14, Wm. Abbott suicided. Feb. 15, Mrs. Amelia Hale died, aged nearly 95. June 19, Frank L. Parker was crushed to death in a printing press. July 2, Vaiden C. Bordner murdered. July 15, Robert Sherburn killed by the overturning of his automobile. July 31, Sergt. Clyde Clinefelter was the first Coldwater soldier killed in the German war. Sept. 24, Mrs. G. W. Harding died, aged 69. Oct. 2, Edward R. Root died, aged 67. Oct. 13, Mrs. Eliza Pearce died, aged 87. Oct. 29, Mrs. Sarah I. Legg



REV. ROBERT A. WRIGHT, PASTOR OF THE METHODIST EPISCOPAL CHURCH FOR NEARLY SEVEN YEARS. HE DIED JULY 17, 1923, AGED 63

died, aged 94. Nov. 13, Ianthis D. Miner died, aged 80. Dec. 2, County Drain Commissioner Eli D. Tift was killed in his automobile by a passenger train. Dec. 16, Assistant Postmaster Hal D. Crippen died, aged 50.

1919—Jan. 24, David A. Merrill died, aged 86. March 9, Wm. Sharp died, aged 91. March 24, Mrs. Olive Hayes died, aged 92. March 31, Ensign Harold A. Robinson, 31, was killed in a seaplane collision at Pensacola, Fla. April 13, Mahlon W. Brainard died, aged 84. April 14, Mrs. Tirzah Hyde died, aged 88. April 29, Edward F. Roy died, aged 67. May 9, Mrs. Effie P. Mudgett died, aged 82. May 18, Mrs. F. H. Welch died, aged 55. May 26, Elijah Ball died, aged 82; also Mrs. J. L. Curtis, 61, Mrs. Diantha Buffham, 85, and Mrs. Sarah Himebaugh, 73. June 7, Mrs. Jennie Tupper died, aged 68. June 23, Louis Sloman died, aged 71. Aug. 6, Chas. H. Dickinson, 64, died, his death following those of his wife and son Homer within a year. Aug. 11, Horatio N. Bidelman died, aged 83. Oct. 6, Harold Crawford, 18, was killed by the accidental discharge of his shotgun. Oct. 15, Alfred C. Sutherland died, aged 53.

1920—Jan. 4, Mrs. Deborah Greenwood died, aged 83. Jan. 5, Production commenced at the Homer furnace plant. Jan. 13, Mrs. Leonora Stansell died, aged 90. Jan. 21, Wm. Harry Adams died, aged 78. Feb. 13, Mrs. Thos. S. Osborn died, aged 74. Feb. 18, Theo M. Olson and Haven E. Claar were killed by a New York Central train. Feb. 19, Ball & Son's planing-mill damaged \$7,000 by fire. March 28, Destructive cyclone south of city caused \$150,000 damage and deaths of Wm. Doubt and a Mr. Perkins. There were scores of buildings destroyed. Apr. 3, Mrs. Amanda Lane died, aged 88. Apr. 13, C. A. Spaulding died, aged 80. April 19, Mrs. Allen J. Pratt died, aged 57. May 10, Mrs. Richard S. Biddle suicided. May 12, Mrs. D. S. Greenamyer died, aged 69. May 20, First airship delivery of goods here; Lee Bros., consignees. July 15, VanAken block \$55,000 fire, heaviest loss in history of city. July 18, Lawrence Chapman drowned at the Narrows. Oct. 7, Z. G. Osborn died, aged



REV. H. P. COLLIN

Commencing in 1878, Mr. Collin was pastor of the Presbyterian Church over 26 years, and for other churches in this locality until his death, April 15, 1923. He was nearly 80 years of age.

87. Oct. 20, Andrew Kerr died, aged 62. Nov. 8, Christopher Spofford killed while hunting. Nov. 28, Dr. W. H. Baldwin was found dead in his office. Nov. 30, Dr. Frank G. Legg died, aged 66. Dec. 1, Mrs. Harriet Swaffield died, aged 77. Dec. 2, Roy Johnson accidentally killed by shotgun discharge.

1921—Jan. 10, Mrs. Minerva Holden died, aged 90. Jan. 12, Charles S. Cornwell died, aged 75; his wife died March 11, aged 75. Jan. 28, Incendiary fire caused J. B. Perry & Co \$1,000 loss, the Gas Co. \$700 and the Southern Michigan Grocer Co. \$100. Feb. 25, Mrs. A. G. Rose died, aged 96. April 7, Farmers selling potatoes at 20 cents per bushel. May 1, Lincoln school building damaged \$20,000 by fire started by two young lads; firemen were seven hours subduing it. May 4, Mrs. E. D. Luadders died, aged 70. May 30, Chauncey R. Youngs, 22, suicided. June 9, High school graduated 57. June 20, Lucius M. Wing, former mayor and prominent financially, died; he



was born here Feb. 27, 1840. June 26, The Armory was damaged about \$20,000 by fire, supposedly of incendiary origin. July 4, Big celebration; crowd estimated at 25,000. Sept. 11, John Boyer crushed to death in heavy gear wheels at the cement factory. Sept. 23, The Carle and Phelps cottages burned at Morrison's Lake with about \$8,000 loss. Nov. 4, Mrs. W. H. Kelsey burned to death. Nov. 14, Maj. Geo. H. Turner died, aged 82. Nov. 22, City purchased a \$10,650 fire truck. Nov. 23, Mrs. A. C. Burdick died; she was born here 75 years ago. Nov. 27, Ebenezer Post, died, aged 84. Dec. 1, Mrs. J. H. Sackett died, aged 65. Dec. 4, Rev. Geo. C. Whitcomb died, aged 90. Dec. 16, Elvin H. Williams died, aged 66.

1922—Jan. 5, Florence Luce died, aged 61. Jan. 27, Horace Kitchel died, aged 46. Feb. 13, Mrs. Sarah J. Pollock died, aged 76. Feb. 25, R. Milton Saunders died, aged 87. April 19, Rev. J. C. Robinson died, aged 86. May 12, Charles T. Cornwell died, aged 100 years and 8 months. July 23, Samuel F. Smith suicided by cutting his throat. He was 67 years of age. Aug. 17, Big farmers' county picnic held in Coldwater; crowd estimated at 15,000. Oct. 13, Herman D. Keller killed by an overturning automobile in Florida. His age was 67. Oct. 18, Second vote on proposition to erect new \$140,000 school building; Yes, 562; No, 342. Oct. 22, Mrs. Frank F. McCort died, aged 49. Oct. 28, Burt E. Barlow suicided in Washington, D. C.; he was 42. Nov. 6, Wade Memorial Hospital opened. Nov. 15, Ory Odren, 48, suicided by hanging himself. Nov. 19, Mrs. Dr. Andrews died, aged 77. Nov. 21, Contractor W. H. Friedrich broke ground for the new high school building. Dec. 11, Mrs. J. D. Payne died, aged 68. Dec. 14, Thomas S. Osborn died, aged 77.

1923—Jan. 1, Phileas J. Ryder and Morris Jackson married. Leffler & Hogue purchased the Bunnell & Lindsey barber shop. J. Selden Steele died, aged 65. Jan. 2, Railway train struck and seriously injured Donald Draper. Hubert Spade, Marguerite Peppiatt and Lena Sherburne in an automobile at the Clay Street crossing. Jan. 8, Albert A. Sherman died, aged 81. Jan. 11, A. L. Schrader died, aged 54. Jan. 12, Avon D. Luse and Gertrude F. Hill married. Ansel E. Thompson died, aged 77; also Mrs. Clint Robinson, 43. Jan. 13, Frances Fisher and Harlow Raymond married. Jan. 15, Guy Unroe, 30, suicided. Jan. 22, Mildred Locke and Phillip Whitten married; also Geo. W. Carmer and Ida B. Burch. Jan. 26, Mrs. Myron Smith died, aged 54; also Marcello Tyler, 90. Jan. 28, Leona Snyder and Bryan Manigold married. Jan. 29, Mrs. Flora R. Wolfe died, aged 56. Jan. 30, Wm. A. Gillilan died, aged 70. Jan. 31, Bert E. Stockdale and Mrs. Anna MacDonald married. Charity ball netted \$458.58.

Feb. 2, Pearce cigar store sold to Runyan Tobacco Co. Mrs. Cora M. Preston died, aged 48. Feb. 3, Mrs. Margaret Pitcher died, aged 86. Feb. 4, Russell Hall and Ida Frankinfield married. Feb. 6, Lad and dad banquet. Feb. 7, Mrs. Daniel Davis died, aged 68; also Margaret McGregor, 19. Feb. 8, Brooks R. Amsden died, aged 77; had resided here over 50 years. Andrew M. Kyser died, aged 73. Feb. 10, Rev. John T. Bridwell closed his pastorate with the Church of Christ. Frank B. Tuckey's house damaged \$1,800 by fire. Feb. 12, O. J. Upham sold his grocery to Frank Sowers. Fred G. Taschner bought a half interest in the Benjamin barber shop. Feb. 16, W. W. Preston given contract to build \$30,000 Methodist church house. Kenneth Parkinson died, aged 15. Feb. 17, Daisy Leeder and Edwin Swain married. Feb. 18, Leroy Olmstead died, aged 78. Feb. 22, Laura May Fields, aged 4, died of diphtheria. Ansel A. Howard died in Petoskey. Feb. 26, Roy J. Stowe's house partially burned. Feb. 28, Mrs. Garrie Pitcher died, aged 55; also Arthur J. Adams, 62. C. S. Vincent retired from the Kerr Hardware Co. E. H. Gibson sold his business property to the Standard Oil Co. and bought the Conover and Loveridge blocks. S. Joe Norton bought the house at 55 West Pearl for his printing office, formerly in the Conover block.

March 2, Mrs. H. L. Crum died, aged 43. Mina Waffle and Arthur M. Youse married. March 3, Mercury 62 in the shade, a record breaker for this date. G. W. Harding died, aged 78; also Mrs. Erwin Weller, 45. Rolene Cary and Marvin Venetta married. March 5, Board of Education sold \$130,000 bonds to a Chicago house at \$4,543 premium, to finance the erection of a new high school building. March 8, Mrs. Mary Maynard died, aged 83; also L. H. Edgerton, 72, and Wm. R. Card, 96. March 13,



Mrs. Lois E. Musselwhite died, aged 71; also Mrs. Anna Green, 89. March 14, Viva O. Hall and Eurie O. Stoy married; also Ida Shull and Everett Walker. March 18, Mrs. C. S. Parrish died, aged 57. March 19, Mercury down to zero. Auttie Knapp died, aged 78. Harold Hickey and Sarah A. Lerch married. March 21, Clarence L. Olds died, aged 70. March 22, Hon. Milo D. Campbell fell dead in Washington, where he had just begun serving on the federal reserve board; he was 71. March 25, J. Barnes Sherburne and Elsie Ginglen married. March 26, Mrs. Abbie Erb and Chas. Randolph married. March 29, Mrs. N. A. Reynolds died, aged 77. March 31, Mercury almost zero. Mrs. Pauline Gifford died, aged 82; also Lena L. Burch, 45. Otis Fry and May Butler married.

Apr. 2, Marsh fire near cemetery burned the Coffman ice house and several small cottages. City election resulted in the re-election of the old (Republican)



MILO D. CAMPBELL

Mr. Campbell, who died March 22, 1923, was one of Coldwater's best loved citizens. He had served as Mayor, also in other positions of State and National importance. He was 71 years of age.

city officers and all ward officers but three; bonding proposition (to repair paving) voted down; county voted to abolish the county farm bureau. Clara M. Gust and Albert Allard married; also Iva Morehouse and J. Bentley Galloway. Apr. 3, Eva Vanes and Ervin Frost married. Hubbard F. Buffham died, aged 85. Apr. 6, Clyta M. Ash and Arthur J. Hunt married. Apr. 7, Mrs. Laura Ruple died, aged 83. Apr. 10, Mrs. Rachel Bronson died, aged 72. Mothers and daughters banquet, with 400 in attendance. Apr. 11, Gertie Belle Morris and Geo. W. Pifer married. Apr. 15, Rev. Henry P. Collin died, aged nearly 80; he was pastor of the Presbyterian Church over 26 years, commencing in 1878. Henry E. Frederick died, aged 78; also Mrs. Z. G. Osborn, 83. Apr. 20, Louise Tribolet and J. W. Moody married. Tripp vs. Buck \$50,000 damage case ended in circuit court with verdict for \$2,000; covered 24 days and called out 56 witnesses. Apr. 22, Mrs. H. C. Simons died, aged 74. Apr. 23, Wm. M. Jackson, 53, was killed by falling from the roof of a barn. Apr. 28, Mrs. Julia A. Dubendorf died, aged 68. Apr. 29, Mrs. Louisa D. Shippy died, aged 84. Apr. 30, Fire in Godden's cleaning works. Minnie Wright and Ralph O'Mara married.

May 5, Gladys M. Ebenbeck and Vern E. Smith married. May 6, Carl Rapp's residence badly damaged by fire. Avis Easthom and George E. Barrett married. May 7, Walter Gordon, 63, nearly electrocuted by contact with a live wire; he died May 20. L. W. McCartney died, aged 66. Mrs. Lovina Demerest died, aged 80; May 8, Mrs. Maria Hurst died, aged 73. Vera Brown and Joseph J. Jerista married. May 9, Cold; near-blizzard. Edwin D. Merrill suicided in Battle Creek. May 12, Vera Biddle and Russell A. Furbrook married. May 13, Mrs. J. M. Crocker died, aged 68. May 18, Mrs. B. J. McHaie died, aged 34. May 19, High school track team won inter-scholastic track meet at Hillsdale, defeating nine teams. Myrna Parker and Everts W. Brayton married. May 21, Frank N. Williams died, aged 55. Neva Crawford and Rudell Bates married. May 22, James Scott Warford died, aged 100; also Mrs. Harry Hill, 84. May 25, Harry E. King died, aged 62. May 26, Mrs. Mary A. Holmes died, aged 74; also Mrs. Ellen Daley, 74. May 27, Thelma Esther Fuller and Russell C. Aronson married. May 29, Mrs. L. M. Marsh died, aged 74. May 31, Mrs. S. P. Swain died, aged 71.

June 2, High school track team won state championship honors at Lansing, winning over 16 other schools, 304 points. June 3, Kate Davis died, aged 62; also Mrs. Vern Smith, 27. June 5, Mrs. Wm. G. Moore died, aged 83. House at No. 30 Williams Street destroyed by fire. June 6, W. G. Purlow and Kathryn Gabel married. Seventy-eight Ft. Wayne business men visited the city. Fern Arlene Walker and Clarence H. Merriman married. June 7, Chas. A. Shenefield died, aged 65. High school graduating exercises; 81 graduates, largest class ever. June 9, L. C. Collier retired after being in business here forty years. Henry C. Clark, a native of Coldwater, died, aged 80 years. Erna R. Smith and Harold Hazelwood married; also Mrs. Dollie Williams and Herbert Wilkinson. June 11, St. Charles commencement; five graduates. June 12, Alma Wohlgenuth and Rev. Adolph G. Berg married; also Nina Clark and E. W. Bigford. Opening of first church vacation school, 145 present. June 13, Mrs. L. W. McCartney died, aged 63; also Edwin Mansell, 75. June 14, Mildred Wilkins and Clarence Harmon married. June 16, Helen Bowser and Lester Tyler married. June 18, Fred E. Ferguson purchased the interest of Floyd Nulf in the Smith & Nulf grocery. Wm. R. DeWater died, aged 71. June 19, J. B. Montgomery closed his work as superintendent at the State Public School, after 25 years of service. June 20, Bianche J. Beckwith and Russell M. Green married. June 22, Floyd J. Storr narrowly escaped drowning in Coldwater River. June 23, Dr. Augustus W. Ives began his duties as superintendent of the State Public School. Mrs. Ed. O'Shaughnessy died, aged 58. Mercury registered 100 degrees in the shade. Bernard M. Hellenberg and Clara L. Dawson married; also Carrie Phillips and J. H. Bennett. June 26, Ethel Collier and Wm. D. Hawley married. June 28, Fifteenth annual convention of Branch County Rural Letter Carriers' Association held.

July 1, Resignation of Claude L. Nash as county agricultural agent took effect. July 2, Mr. and Mrs. Samuel Knauss celebrated their sixtieth wedding anniversary. July 3, Paul U. Champion purchased the interest of Jay Salisbury in the Stag Cafe. July 4, Milo D. Jones and Olive Ellen Smith married. July 7, U. C. T.'s entertained about 500 children at a picnic at Coldwater Lake. Mrs. Adaline M. Diener died, aged 68. July 11, Mrs. Amanda K. Golden died, aged 84. Wm. J. Burns, L. F. Casebeer and Clarence Beck purchased the City Restaurant of Geo. F. Carl. July 14, Chas. E. Hodgman died, aged 78. Worst cyclone or tornado that ever visited the city. Trees valued at thousands of dollars were ruined. No one hurt. City was in darkness in some sections for three nights. July 14, Jay Salisbury purchased the lunch counter and billiard hall of T. G. Farnum. Mrs. Gladys Hunt and Glen Johnson married. July 17, Rev. R. A. Wright died suddenly near Tekonsha; he was 63 years old. Burial at Niles. Roscoe L. Graves resigned as captain of Co. A. Rotary Club entertained 275 State School children at a picnic at Coldwater Lake. July 20, Silas P. Swain died, aged 71. July 21, Paul L. Cox and Louise Preston married; also Arthur Taylor and Evelyn Mason. July 23, Thos. E. Walker died, aged 71. July 24, Mrs. Carrie E. Dean died, aged 63. In circuit court a judgment of \$1,500 was confessed against the New York Central Railroad in favor of Donald Draper, who was injured in an accident at the Clay Street crossing Jan. 2. July 25, Arthur E. Root died suddenly in park, aged 45; also Mrs. Alma A. Bates, 73. July 26,

Homer Draper died, aged 52. Wesley Allen Peck and Lillian Belle Peck married. July 28, Norman A. Reynolds died, aged 80; also Don P. Cushman, 85. July 30, Lieut. Leland E. Wheeler received appointment as captain of Co. A, succeeding Roscoe L. Graves, resigned. July 31, Mrs. Harvey D. Miller died, aged 84.

Aug. 1, Fannie Moog and Roland E. Adams married. Ward Andrews succeeded C. L. Nash as county agriculturalist. Aug. 3, Mrs. Ednah Snyder and Will D. Tripp married. Bells were tolled and stores closed for half an hour out of respect for President Warren G. Harding, who died in San Francisco Aug. 2. A successful seven-day Chautauqua closed. Co. A left for annual encampment at Grayling. Aug. 4, Gladys Lillian Rice married Dr. G. Rexford Bullen of Jackson. Aug. 5, Chester J. Wetzel was killed and his wife, Lena Grice Wetzel, seriously injured by the overturning of their auto. Aug. 6, Orin W. Hoyt died, aged 91; also Frederick Kenyon, 64. Earl Stafeldt and Arlene Van Schoick married. Aug. 9, Andy Cleveland and Ida



METHODIST EPISCOPAL CHURCH

Showing the north entrance to the new Church House, erected during 1923 at a cost of \$34,000

Follett married. County reunion of soldiers and sailors. Aug. 10, Largely attended public meeting in the park in memory of President Harding. Aug. 11, Mrs. W. R. Cerrow died, aged 42. Aug. 13, Ivan G. Crull and Ethel G. Bay married; also Leola M. Ely and Earl Burley. Aug. 16, Mrs. Gus Smithpeter died, aged 65. Aug. 21, Mrs. C. T. Maxfield died, aged 85. Raymond McCurley and Nellie Cherdavoyne married. Aug. 22, Light frost. Aug. 23, Mrs. J. A. Watters died, aged 37. Roberta M. Kantz and Prince V. Bawden married. Aug. 26, Wellington E. Blue and Mrs. Mary L. Richmond married; also John Calvin Ritter and Mrs. Eva E. Hall. Aug. 29, Viola Brown Simkin and Ralph A. Bush married. Aug. 30, Geo. P. Canrike died, aged 71.

Sept. 1, Grant Eaton sold Hotel Grant to John T. Arnold. Mrs. Jennie Mowers died, aged 79; also Mrs. Melissa Doty, 57. Sept. 3, Labor Day observed with Odd Fellows picnic at Matteson Lake, Catholic picnic at the Narrows, and homecoming celebration at Girard. C. E. Tracy sold his business to Clarence Smith. Sept. 4, Mr. and Mrs. James Drinkwater celebrated 57th wedding anniversary. Sept. 5, Mrs. Cassius H. Brown died, aged 80. Sept. 7, Mrs. Henry Kerley died, aged 83. Sept. 10, Arlene M. Perk and Henry A.



Bogart married. Mrs. Annis Gillet, died, aged 96. Sept. 11, Mrs. Catherine Warren died, aged 69. Sept. 12, Old fair grounds sold to Kalamazoo parties. Mrs. Cora Rice died, aged 73. Sept. 14, High school football team began their season by defeating Litchfield, 30 to 0. Sept. 15, Mrs. Susie George and John Zunkel married. Sept. 16, Verba Rose Kaiser and Harold C. Whitman married. Clement A. Crane died, aged 67. Sept. 18, Frank Waldron, 47, was struck and killed by an automobile. Sept. 19, Alfred S. Miller died, aged 94. Sept. 20, Frank McIntyre and Lola E. Ritter married. Sept. 21, Louis G. Re died, aged 20. Sept. 22, Harry Selby, 46, died of lockjaw. Sept. 23, Rev. Chas. W. Mackenzie began the Methodist pastorate. Sept. 24, Frank P. Gibson and Frances Misner married; also Vernon Weage and Doris Montague. Sept. 26, Richard Chapman died, aged 64. Sept. 27, George H. Birch died, aged 33.

Oct. 2, Wiley Putnam died, aged 79; also Mrs. W. H. Raymond, 59. Oct. 3, Harry B. Wilson of Ovid fell dead in the postoffice. Oct. 2, Calkins manufacturing plant sold to Secor Silo Co. of Lawton. Oct. 5, L. E. Eckel sold the Arlington Hotel to Thos. H. and Geo. W. Kohn. Oct. 8, George Otis and Irene Tucker married. Oct. 9, Lillian Kollmorgen and W. F. Dobbertein



NEW ROOSEVELT HIGH SCHOOL

Erected during 1923 at a cost of \$160,000. The large windows on the east are in the gymnasium. The auditorium is at the west end of the building.

married. Oct. 10, Mrs. A. M. Kyser died, aged 69. Lucile Hawkins and L. Hammon married. Oct. 11, Mrs. Peter Watson died, aged 40. Grace G. Berry and Paul F. Caben married. Oct. 15, Leroy B. Ward and Mrs. Daisy Hoyt married; also Dr. Clyde Fenton and Marian Harris. Oct. 16, Mrs. J. F. Hiatt died, aged 70. Oct. 19, Mrs. H. J. Grinnell died, aged 67. Oct. 20, Mrs. T. C. Mack died, aged 80. Oct. 22, George Granger and Mrs. May Johnson married; also Mabel I. Radebaugh and Ralph E. Swihart. Oct. 24, Mrs. Mary Stinson died, aged 73; also Mrs. E. F. Crawford, 63. Oct. 25, Blufford Minniear died, aged 80. Oct. 26, Jay Gibbons was killed by an automobile in Jackson. Geo. W. Johnson died, aged 76. Oct. 27, Chas. Smith died, aged 73; also Herman F. Dibbert, 69. Oct. 29, Edrue D. Parke died, aged 64. Oct. 30, Mrs. Mattie Wixson and J. R. Simmons married.

Nov. 1, E. C. Watters bought the Ford auto business from E. C. Wheeler. Amanda Mannerow and Bert D. Sherman married. Fire in Southern Michigan office building. Nov. 2, Mrs. Elizabeth Dubendorf died, aged nearly 90. Nov. 4, Albert L. Rawson died, aged 65. Nov. 5, Gertrude M. Cook died, aged 33; also Peter J. Farwell, 93. Nov. 7, Watson H. Kelsey and Cassie



Soper married. Nov. 10, Mrs. Joseph Smith died, aged 51; also Dorothy Soules, 7. Nov. 13, Mrs. A. E. Balcom died, aged 77; also Mrs. Otis Cranston, 26. Peter Watson and Mrs. Lucinda Watson married. Nov. 17, Wynifred Pollock and Charles Upson Clarke married; also Mrs. Alta M. Gillespie and Theodore L. Wood. Nov. 17, Mrs. Roy Birch shot her husband twice, nearly fatally, and suicided. Nov. 25, Thelma L. Hosmer and Harold D. Lint married; also Kathryn Yuhl and Ervin Burritt. Mrs. William Denbrock died, aged 34. Nov. 26, Mrs. Nancy Dexter died, aged 70. Nov. 27, Adelbert L. Vandenburg died, aged 76. Nov. 28, Anna Leone Ellis and C. F. Reamer married. Nov. 29, Myrtle Knight and Howard From married; also Dorothy Myers and Warren R. Baker. High school football team defeated Hillsdale, 13 to 7; for the season, one game lost out of ten played.

Dec. 1, A. W. Fees died, aged 63. Dec. 5, Mrs. Dr. Geo. Ferguson died, aged 94. Dec. 8, Minnie Simpson and Theodore R. Wing married. Dec. 10, J. H. Osborn sold half interest in implement business to Howard Watson. Samuel O. Larrabee died, aged 61. Dec. 11, Mrs. Wm. H. Simkins died, aged 73. Dec. 12, Dr. Fred H. Harris died, aged 48; also Mrs. Amelia Odren, aged 81. Dec. 15, Margaret Rose and Richard N. Mann married. Dec. 17, J. H. Osborn purchased half interest in Coldwater Monument Works. Dec. 19, Mrs. W. E. Blue died, aged 63. Dec. 21, Mrs. Elsie J. Whitman died, aged 38. Dec. 25, Mrs. May Belle Paradine and Myron F. Smith married. Dec. 26, Mrs. M. W. Brainard died, aged 86. Vena Frost and Stephen Soldatt married. Dec. 27, Ralph J. Linn died, aged five. Lucile K. Godfrey and Kenton C. Emerson married. Dec. 28, Mrs. Margaret E. Deming died, aged 91. Mrs. Effie May Gates and Willis E. Phinney married. Dec. 29, Mrs. Lauretta A. Hanks and Lemuel Ward married. Dec. 30, Aaron D. Milhan died, aged 81.

The fall of 1923 was remarkably mild; no mentionable snow or severe weather up to Jan. 1. Births for the year, 115; deaths, 135.

## Notable Events in the History of Coldwater

1821—Indians sold this region to whites.  
1822—First trading post established.  
1829—County was laid out.  
1830—First house built by Hugh Campbell.  
1831—Village platted; county seat at Branch.  
1837—Village incorporated.  
1839—First schoolhouse erected.  
1840—Last of the Pottowatomies removed.  
1842—Coldwater became county seat.  
1848—First court-house erected.  
1849—Telegraph line reached Coldwater.  
1850—First railroad train arrived.  
1852—First county fair.  
1854—Oak Grove Cemetery was established.  
1861—City incorporated.  
1864—Cold New Years; 32 below zero.  
1868—First Memorial Day observance.  
1871—Mansfield railroad started.  
1874—State Public School opened.  
1876—Baw Beese disaster.  
1881—Armory Hall and other incendiary fires.  
1882—Telephone introduced.  
1886—E. R. Clarke library building dedicated.

1887—County first adopted local option.

1888—New court-house completed. Electric street lights introduced.

1890—Central school building burned. Water-works system built.

1892—Free mail delivery introduced.

1895—Slight earthquake.

1897—Last county fair.

1898—First street paving.

1900—City adopted standard time. Rural mail delivery began.

1905—New city charter became law. Sanitary sewers established.

1909-10—Eighty-two days' sleighing.

1910—Present postoffice building opened.

1911—First Chautauqua.

1913—Remarkably hot, dry summer.

1915—Remarkably cool, wet summer.

1916—Hottest July on record.

1917—New \$45,000 Armory erected.

1919—City took on new growth and prosperity.

## Coldwater's Nonagenarians

Mrs. Mary Brown, 43 N. Fremont... 92  
Mrs. Matilda Collins, 153 Hull... 91  
Mrs. Lenora Grinnell, 103 Church... 92  
Geo. Lucas, 112 Cutter Ave... 93  
Chas. Norton, 40 West Park Ave... 93  
Mrs. Caroline Smith, 90 S Monroe 90  
A. A. P. Unangst, 214 Marshall... 90

## FACTS ABOUT COLDWATER

Numerous mills and factories.  
 Handsomest city in Michigan.  
 Only \$36,000 city indebtedness.  
 Altitude, 982 feet above sea level.  
 One daily paper and one weekly.  
 Over 40 miles of cement sidewalks.  
 Population, over 7,000; colored, 14.  
 Beautiful business section, solidly built.  
 Coldwater River skirts the city on the west.

Located on the great New York Central Fast Mail line.

Free public library building, containing 19,000 volumes.

Broad, level streets, shaded by maple, elm and oak trees.

Complete sewerage system, also system of storm-water sewers.

Fine postoffice building, erected by the Government; cost, \$52,500.

Home of the great State Public School, Michigan's best charity.

Extensive system of water-works and electric light, municipally owned.

Splendid fire department. Total gross fire loss in 22 years, only \$109,280.

More miles of gas mains than any other city of similar size in the world.

Many beautiful lakes, with fine fishing and boating, within short distances.

Cement, brick and asphalt paving in business section and portion of residence section.

A prosperous, thrifty city, surrounded by the finest agricultural country. Bank deposits, over two million dollars.

Five large, modern schoolhouses, eleven churches, spacious and handsomely appointed Masonic Temple, a fine \$40,000 courthouse, \$25,000 Elks' Temple, \$35,000 opera-house, and a \$45,000 armory.

## POPULATION

Following are the census reports for Coldwater for the years given:

1864.....	3,977
1870.....	4,381
1874.....	4,330
1880.....	4,681
1884.....	5,099
1890.....	5,247
1894.....	5,269
1900.....	6,216
1904.....	6,225
1910.....	5,945
1920.....	6,114

## BY WARDS

	1890	1900	1904	1910	1920
1st Ward.....	1383	1692	1617	1563	1662
2d Ward.....	1459	1722	1826	1874	1944
3d Ward.....	1283	1514	1550	1396	1378
4th Ward.....	1122	1288	1232	1112	1121

Names in the 1914 Directory.....	6,069
" " 1915 ".....	6,110
" " 1916 ".....	6,134
" " 1917 ".....	6,147
" " 1918 ".....	6,082
" " 1919 ".....	5,990
" " 1920 ".....	6,446
" " 1921 ".....	6,563
" " 1922 ".....	6,765
" " 1923 ".....	6,954
" " 1924 ".....	7,130

## MISCELLANEOUS

Births in 1923.....	115
Deaths in 1923.....	135
Names dropped from 1923 Directory.....	1087
New names for 1924 Directory.....	1263

## BRANCH COUNTY

1837.....	4,016
1840.....	5,715
1850.....	12,472
1854.....	15,724
1860.....	20,981
1870.....	26,226
1880.....	27,941
1890.....	26,791
1900.....	27,811
1904.....	26,397
1910.....	25,605
1920.....	23,987

## SUPERINTENDENTS OF THE STATE PUBLIC SCHOOL

	APPOINTED
Zelotes Truesdell.....	March 13, 1874
Lyman P. Alden.....	June 21, 1875
John N. Foster.....	May 9, 1883
Wesley Sears.....	June 20, 1887
Chauncy F. Newkirk.....	Sept. 1, 1889

	APPOINTED
W. H. Wieand.....	Oct. 7, 1891
A. N. Woodruff.....	July 9, 1893
A. J. Murray.....	Sept. 1, 1895
John B. Montgomery.....	Dec. 15, 1897
Dr. A. W. Ives.....	May 15, 1923

### An Abstract of the Principal Ordinances of the City of Coldwater

Ashes must not be deposited in any street or alley. Penalty, not over \$50.

Automobiles must not be driven over 15 miles per hour in the business district and 20 miles in residence sections.

Awnings must hang at least eight feet from the sidewalk.

Bicycles must not be ridden on any sidewalk adjoining pavement. Sidewalk speed limit, eight miles per hour. Lamp or lantern required at night.

Bills or notices must not be posted on telephone or electric light poles.

Chickens or poultry must not run at large. Penalty, \$50 fine or thirty days' imprisonment, or both.

City water: Sprinklers must not be used on lawns or gardens from 10 p. m. to 4 a. m.; street sprinkling permitted at any time.

Disturbers of religious meetings may be fined \$30, jailed for thirty days, or both.

Draymen may charge not to exceed 50 cents per load for moving furniture, or 20 cents for common loads.

Drunkenness is punishable by \$25 fine, thirty days in jail, or both.

False alarm of fire is punishable by \$5 to \$50 fine.

Fire escapes must be placed on all buildings three stories high.

Fireworks may only be used July 4 or in public demonstrations.

Fishing from bridges is prohibited.

Fly prevention: From Apr. 1 to Oct. 31, business places must deposit garbage in water-tight receptacles; all fruits and meats must be kept fly-tight. Householders must not let garbage or kitchen slops stand more than two days. The third week in April is general clean-up week.

Gambling with dice, cards, machines or lotteries is finable, not over \$300.

Guns or pistols cannot be fired within the city limits.

Horses must not be driven over eight miles an hour.

Inmates, visitors or owners of disorderly houses are subject to \$100 fine.

Leaves or rubbish cannot be burned in any street or alley.

Meats sold in the city must have been slaughtered in a licensed abattoir and rigidly inspected.

Milk dealers are under rigid sanitary restrictions.

No horse, mule, cattle, hog, goat or goose may run at large on the streets.

Peddlers (except of fresh foods) must pay \$25 per day license.

Salaries: Clerk \$1500, street commissioner \$1000, marshal \$1100, treasurer \$1000, attorney \$500, health officer \$300, meat and milk inspector \$600, firemen \$200 each. Mayor, aldermen and members of the various boards receive no pay.

Sidewalks can be built of cement only.

Signs or goods displays must not project more than three feet from the building.

Skunk pelts cannot be kept within the fire limits.

Smokestacks must be high enough to carry smoke above nearby buildings.

Spitting on sidewalks, in parks, or on public stairways is finable, not to exceed \$50.

Sunday: Games and public diversions are not prohibited. Stores may be open from 9 a. m. to 9 p. m.; ice cream parlors, 9 a. m. to 10:30 p. m.; "movies," 2 to 10 p. m.

Tree branches must be kept trimmed to within eight feet of the sidewalk.

Vehicles for public hire must be licensed at \$5 each per year. Fare must not exceed 50 cents between points inside the city.

Venders of unwholesome food may be fined \$75 or jailed for sixty days.

Penalties range from \$5 to \$300 fine or jail sentence, or both. Persons convicted of ordinance violation may be compelled to do street work, wearing ball and chain.



**PASTORS WHO HAVE SERVED COLDWATER CHURCHES  
AND THE YEARS OF THEIR APPOINTMENT**

<b>METHODIST</b>		H. P. Collin.....1878	<b>WESLEYAN</b>			
Wm. Sprague.....	1832	W. L. Gelston.....	1905	Calvin Sawdey.....	1844	
Henry Colclazer.....	1833	Geo. E. Barnes.....	1907	A. S. Rogers.....	1845	
E. C. Garrett.....	1834	Donald MacChuer.....	1913	Wm Barrows.....	1846	
Richard Lawrence.....	1835	H. W. Jerrrett.....	1920	A. W. Curtis.....	1847	
Peter Sabin.....	1836	<b>BAPTIST</b>			Calvin Sawdey.....	1849
J. F. Davison.....	1838	Reuben Graham.....	1835	A. B. Cobb.....	1852	
Roswell Parker.....	1839	W. B. Brown.....	1838	Calvin Sawdey.....	1854	
John Ercanbrack.....	1841	John Southworth.....	1840	E. Kirtland.....	1856	
Wm. Sprague.....	1844	James Davis.....	1842	S. B. Smith.....	1858	
Isaac Bennett.....	1845	J. A. Keyes.....	1844	M. B. Wilsey.....	1862	
John Ercanbrack.....	1847	O. C. Comstock.....	1845	H. W. Wright.....	1863	
J. E. Parker.....	1848	A. P. Tucker.....	1848	G. A. Olmstead.....	1864	
Peter Sharp.....	1849	F. O. Marsh.....	1850	R. H. Ross.....	1865	
Elijah Crane.....	1850	E. J. Corey.....	1853	A. W. Curtis.....	1867	
J. Summerville.....	1851	A. A. Ellis.....	1857	—Beckwith.....	1869	
F. B. Bangs.....	1853	Edwin Eaton.....	1858	H. C. Hulburt.....	1870	
Harrison Morgan.....	1855	E. Curtis.....	1866	W. P. Martin.....	1872	
Norman Abbott.....	1857	N. Pierce.....	1868	H. D. Iuman.....	1873	
W. C. Comfort.....	1858	W. T. Lowry.....	1871	R. H. Ross.....	1875	
A. L. Crittenden.....	1860	J. H. Donnelly.....	1882	C. T. Williams.....	1877	
Israel Cogshall.....	1861	J. H. Groff.....	1884	L. Stowell.....	1879	
D. R. Latham.....	1862	J. P. Phillips.....	1886	H. A. Day.....	1880	
Jos. Jennings.....	1863	E. O. Smith.....	1890	T. C. Fisher.....	1883	
J. W. Robinson.....	1865	B. Otto.....	1894	—Pifer.....	1885	
Elias Cooley.....	1868	C. F. Vreeland.....	1897	C. L. Preston.....	1886	
W. H. Pearce.....	1871	L. D. Hall.....	1900	D. D. Martin.....	1887	
A. A. Knappen.....	1873	M. A. Graybiel.....	1902	E. Preston.....	1889	
Isaac Taylor.....	1874	F. B. Bachelor.....	1907	Joel Martin.....	1890	
Israel Cogshall.....	1875	C. S. Burns.....	1910	J. B. Sellick.....	1891	
J. I. Buell.....	1877	G. C. Lamont.....	1915	C. M. Durck.....	1897	
A. P. Moors.....	1879	C. R. Osborn.....	1919	J. W. Ayling.....	1900	
D. F. Barnes.....	1882	W. L. Sharp.....	1922	W. S. Phillips.....	1901	
H. M. Joy.....	1885	<b>EPISCOPAL</b>			E. T. Gray.....	1902
W. A. Hunsberger.....	1886	Geo. Willard.....	1848	A. W. Hall.....	1908	
James Hamilton.....	1890	G. M. Skinner.....	1855	S. A. Maxwell.....	1909	
Wm. Denman.....	1893	H. Safford.....	1860	A. J. McPherson.....	1912	
A. M. Gould.....	1895	Jos. Wood.....	1863	Walter Rathbun.....	1918	
W. L. Barth.....	1896	J. W. Ray.....	1866	G. L. Densmore.....	1919	
W. I. Cogshall.....	1897	G. P. Schetky.....	1869	Florence Sell.....	1920	
W. P. French.....	1898	H. Safford.....	1870	A. R. Merrill.....	1922	
L. E. Lennox.....	1900	H. J. Cook.....	1875	D. A. Manker.....	1923	
F. A. Chapman.....	1904	H. Hughes.....	1886	<b>FREE METHODIST</b>		
Louis DeLamarter.....	1908	H. Sowerby.....	1895	John Ellison.....	1866	
R. E. Meader.....	1910	A. S. Murray.....	1907	W. D. Bishop.....	1867	
R. A. Wright.....	1916	C. B. Blakeslee.....	1912	J. A. Wilson.....	1868	
C. W. Mackenzie.....	1923	J. Hewitt.....	1915	W. W. Warner.....	1870	
<b>PRESBYTERIAN</b>		G. S. A. Moore.....	1919	L. T. Frink.....	1872	
C. W. Girney.....	1837	C. K. Thomson.....	1921	A. Omans.....	1873	
Louis Mills.....	1842	<b>CATHOLIC</b>			James Linn.....	1874
S. C. Hickok.....	1844	J. Kindikens.....	1856	Thomas Riley.....	1875	
E. P. Marvin.....	1848	Fr. Richaert.....	1860	George Windust.....	1877	
O. W. Mather.....	1851	C. Korst.....	1867	O. Barfell.....	1879	
G. S. Goodman.....	1853	J. J. Gore.....	1900	J. Lawrence.....	1880	
H. C. Hovey.....	1860	D. A. Hayes.....	1906	A. B. Mathewson.....	1881	
G. L. Foster.....	1863	Jas. P. Welsh.....	1919	G. W. C. Smith.....	1882	
W. C. Porter.....	1865			H. Simpson.....	1884	
J. G. Jones.....	1872			H. H. Cannon.....	1885	

S. A. McGee ..... 1886  
 P. E. Vincent ..... 1888  
 John Ellison ..... 1889  
 Wm. Cochran ..... 1890  
 L. H. Mulholland and  
 F. L. Baker ..... 1891  
 C. C. Omans ..... 1893  
 F. E. Armstrong, ..... 1895  
 C. W. Miller ..... 1896  
 P. E. Vincent ..... 1898  
 R. L. Scamehorn ..... 1900  
 C. D. Paige ..... 1902  
 Lewis Cottrell ..... 1903  
 J. R. Poet ..... 1905  
 F. P. Russell ..... 1906  
 J. G. Anderson ..... 1908

Wm. Rennie ..... 1911  
 D. M. Wells ..... 1913  
 B. F. Hitchcock ..... 1916  
 C. W. Miller ..... 1917  
 H. Voorhess ..... 1920  
 W. E. Hosmer ..... 1921

## LUTHERAN

H. Speckhart ..... 1861  
 J. Hahn ..... 1865  
 F. Hauser ..... 1878  
 M. Toewe ..... 1884  
 A. Roeder ..... 1891  
 C. J. Homan ..... 1904  
 O. A. Stamm ..... 1907  
 E. H. Felten ..... 1910

R. F. Mallon ..... 1920  
 Adolph G. Berg ..... 1922

## CHURCH OF CHRIST

Walter R. Cady ..... 1910  
 N. B. Robbins ..... 1911  
 S. G. Rothermel ..... 1912  
 J. H. Cargill ..... 1913  
 J. I. Wheeler ..... 1915  
 C. M. Keene ..... 1916  
 J. T. Bridwell ..... 1920

## LATTER DAY SAINTS

S W L Scott ..... 1887  
 Starr A. Corless ..... 1922

## N.Y. C. R. R. Time Card

JAN.  
1924

## GOING EAST

	52	162	14
Chicago.....	2 30	6 10	2 10
Burr Oak.....	5 42	11 04	6 52
Bronson.....	5 52	11 14	7 04
Batavia.....		11 25	7 14
<b>COLDWATER</b> .....	6 12	11 37	7 30
Quincy.....	6 23	11 49	7 42
Toledo.....	8 48	3 00	10 40
Detroit.....	11 56	6 30	7 00

## GOING WEST

	161	7	647
Detroit.....	10 20	8 10	2 45
Toledo.....	6 55	10 10	5 41
Quincy.....	9 35	12 34	8 26
<b>COLDWATER</b> .....	9 47	12 47	8 38
Batavia.....	10 00		8 48
Bronson.....	10 15	1 07	8 58
Burr Oak.....	10 30	1 18	9 08
Chicago.....	4 15	5 00	1 15

ORDER YOUR NEXT PRINTING

AT THE

W. C. Bailey Printing Office

9 NORTH MONROE ST.  
COLDWATER

## LATEST POPULATION FIGURES

## TOWNSHIPS

	1920	1910	1900
Alganssee.....	1078	1281	1265
Batavia.....	858	1019	1133
Bethel.....	1025	1246	1328
Bronson (incl. vil.)	2129	1946	2,223
Butler.....	996	1114	1169
California.....	783	870	922
Coldwater (ex. city)	1314	1325	1361
Gilead.....	653	729	813
Girard.....	993	1122	1245
Kinderhook.....	522	587	623
Matteson.....	878	982	1067
Noble.....	443	502	604
Ovid.....	730	891	969
Quincy (incl. vil.)	2213	2407	2781
Sherwood (incl. vil.)	1695	1216	1256
Union (incl. vil.)	2223	2423	2746

## INCORPORATED TOWNS

	1920	1910	1900
Bronson Village.....	1257	1020	1176
Coldwater City.....	6114	5945	6216
First Ward.....	1662	1563	1692
Second Ward.....	1944	1874	1722
Third Ward.....	1378	1396	1514
Fourth Ward.....	1121	1112	1288
Quincy Village.....	1251	1347	1563
Sherwood Village.....	250	346	366
Union City Village.....	1256	1340	1514

	1920	1910	1900
Branch County	23,997	25,605	27,811

## COLDWATER'S MAYORS, PRESIDENTS AND CLERKS—1837-1923.

Presidents	Clerks	Mayors	Clerks
1837—Hiram Alden	E. T. Paxton	1876—Stephen S. Cutter	L. P. Palmer
1838—L. D. Crippen	E. A. Warner	1877—Chas. E. Pison	"
1839—Silas A. Holbrook	"	1878—A. J. Foster	Albert A. Wood
1842—David Williams	George A. Coe	1879—D. C. Powers	Wm. G. Moore
1843—Wm. Pierson	"	1880—John R. Champion	"
1844—Henry Lockwood	"	1881—Barton S. Tibbits	L. P. Palmer
1846—A. L. Porter	Corydon P. Benton	1882—L. M. Wing	Geo. B. Tompkins
1847—Harvey Warner	"	1883—Geo. Starr	"
1848—"	"	1884—"	Judson P. Etheridge
1849—Jared Pond	Henry C. Gilbert	1885—Alfred Milnes	"
1850—"	L. T. N. Wilson	1886—"	Allen Cope
1851—Harvey Warner	E. G. Fuller	1887—B. H. Calkins	Chas. F. Ruggles
1852—Albert Chandler	James W. Gilbert	1888—"	Calvin H. Macomber
1853—Hiram Shouder	Geo. A. Kellogg	1889—C. D. Randall	Elmer J. Allen
1854—Alvin H. Burdick	Elihu B. Pond	1890—Edwin E. Clarke	"
1855—Hiram Baker	Justin Lawyer	1891—"	Harry E. Saunders
1856—Roland Root	Franklin T. Eddy	1892—B. H. Calkins	James R. Dickey
1857—A. S. Glessner	"	1893—Simon B. Kitchel	H. A. Close
1858—Alonzo F. Bidwell	Wallace W. Barrett	1894—N. A. Reynolds	"
1859—Charles E. Pison	"	1895—T. A. Hilton	"
1860—Stephen Cutter	P. P. Nichols	1896-97—A. A. Sherman	"
		1898-1900—Clayton C. Johnson	P. H. Sweeney
		1901—Elmer E. Palmer	"
		1902—Milo D. Campbell	"
		1903—"	Wm. G. Moore
		1904—"	Wm. H. King
		1905—Chas. N. Legg	"
		1906-7—Gerald E. Kleindinst	"
		1908—Edward A. Moore	"
		1909-10—Albert A. Sherman	"
		1911-12—Chas. A. Conover	"
		1913—Elmer E. Palmer	Wm. T. Stansell
		1914-15—Gerald E. Kleindinst	"
		1916—Frank G. Sharp	"
		1917—Wm. H. Friedrich	"
		1918—Frank G. Sharp	"
		19 9—Starr W. Gruner	"
		1920—"	Wm. H. King
		1921-23—Edward D. Legg	"

## COLDWATER'S POSTMASTERS

	APPOINTED
Abraham F. Bolton	Aug. 17, 1830
Harvey Warner	Aug. 28, 1832
Peter Martin	May 2, 1835
Silas A. Holbrook	May 1, 1837
Harvey Warner	Sept. 22, 1838
Theron Foster	Jan. 14, 1840
Myron A. Daugherty	June 9, 1840
Lorenzo D. Brown	July 29, 1852
Corydon P. Benton	Apr. 28, 1853
Albert L. Porter	Sept. 29, 1857
David B. Purinton	Apr. 17, 1861
Hamlet B. Adams	Aug. 14, 1866
John Chandler	May 15, 1869
Julius S. Barber	Dec. 19, 1873
Edward R. Root	Jan. 30, 1882
David B. Dennis	Feb. 19, 1886
Albert A. Dorrance	Feb. 14, 1890
John G. Parkhurst	Feb. 23, 1894
Alfred Milnes	Jun. 10, 1898
Benjamin B. Gorman	Jan. 21, 1902
Lefroy R. Palmer	Jan. 31, 1914
B. B. Gorman	Dec. 8, 1922

RATES OF POSTAGE
Written matter, letters, etc., 2c per oz.
Merchandise, parcel post; graded rates.
Printed matter, circulars, etc., 1/2c per oz.
Newspapers, magazines, 1/2c per oz.
Registration fee, 10 cents.

## MONEY ORDER FEES

\$ 0.01 to \$ 2.50	3c
2.51 to 5.00	5c
5.01 to 10.00	8c
10.01 to 30.00	10c
30.01 to 30.00	12c
30.01 to 40.00	15c
40.01 to 50.00	18c
50.01 to 60.00	20c
60.01 to 75.00	25c
75.01 to 100.00	30c

POSTAL SAVINGS: Any person over 10 years of age may open an account by depositing \$1 or more, adding thereto as desired.

## DISTANCES AND FARES FROM COLDWATER

	DISTANCE	FARE
Adrian	56	82 02
Albion	40	1 47
Ann Arbor	83	3 56
Batavia	5	20
Battle Creek	65	2 41
Boston	884	34 06
Bronson	11	40
Buffalo	385	13 27
Burr Oak	17	54
Chicago	155	5 59
Cleveland	202	7 04
Denver	328	42 89
Detroit	130	4 44
Elkhart	33	1 96
Flint	136	5 06
Fort Wayne	94	3 21
Grand Rapids	180	4 18
Hillsdale	23	82
Jackson	44	1 88
Kalamazoo	72	2 43
Lausling	78	2 83
Los Angeles	2430	85 75
Montgomery	37	1 34
New Orleans	1078	40 38
New York City	825	27 58
Oberlin	108	6 02
Quincy	6	24
Reading	32	1 15
St. Louis	408	16 02
St. Paul	965	19 88
Salt Lake City	1714	60 08
San Francisco	2510	85 75
Sturgis	23	87
Toledo	89	3 18
Washington	820	22 08
White Pigeon	35	1 29
Ypsilanti	83	3 03



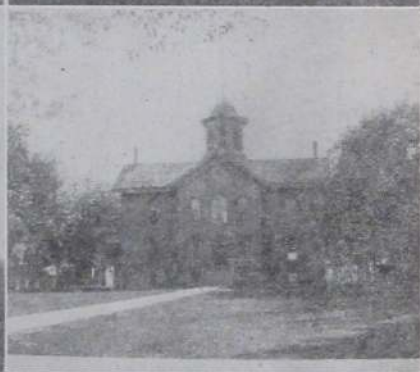

THE CITY SCHOOLS LINCOLN  
LONGFELLOW

WASHINGTON  
FRANKLIN

### SUPERINTENDENTS AND PRINCIPALS

Year	Superintendent	Principal	Year	Superintendent	Principal
1868-69	Geo. E. Church	Mary McMechan	1890-92	H. M. Slauson	E. P. Bradley
1869-70	"	"	1892-93	F. B. Spaulding	"
1870-71	David Bemis	"	1893-94	E. L. Briggs	"
1871-72	"	"	1894-95	"	"
1872-73	"	C. T. Beatty	1895-96	"	"
1873-74	"	"	1896-97	"	"
1874-75	"	"	1897-98	"	"
1875-76	"	"	1898-99	H. E. Johnson	"
1876-77	"	"	1899-00	"	"
1877-78	"	J. S. Crombie	1900-01	"	"
1878-80	J. S. Crombie	F. A. Barbour	1901-03	"	M. V. Staley
1880-81	"	L. C. Hull	1903-05	M. V. Staley	Chas. M. Perry
1881-82	F. A. Barbour	B. L. D'Ooge	1905-07	Robt. I. White	Jos. V. Voorhels
1882-83	"	"	1907-11	E. M. McElroy	Percy Howe
1883-84	"	"	1911-12	Chas. A. R. Stone	"
1884-85	"	M. A. Breed	1912-14	"	Glen A. Bechtel
1885-86	E. C. Williams	"	1914-17	T. E. Johnson	"
1886-87	Wm. T. Lowry	"	1917-18	"	Guy Fox
1887-88	"	Fred T. Wright	1918-19	"	O. M. Swank
1888-90	H. M. Slauson	Hiram A. Sober	1919-24	L. F. King	J. T. Symons

## POPULATION OF PRINCIPAL CITIES AND VILLAGES OF MICHIGAN

	Census of 1920	1910		Census of 1920	1910
Addison.....	416	474	Dearborn.....	2,470	911
Adrian.....	11,878	10,763	Detroit.....	993,678	465,766
Albion.....	8,354	5,833	Dowagiac.....	5,440	5,088
Algonac.....	1,303	1,204	Dundee.....	1,108	1,070
Allegan.....	3,637	3,419	East Grand Rapids....	1,310	800
Alma.....	7,542	2,757	East Jordan.....	2,428	2,516
Alpena.....	11,101	12,706	East Lansing.....	1,889	802
Ann Arbor.....	19,516	14,817	East Tawas.....	1,398	1,452
Athens.....	553	631	Eaton Rapids.....	2,379	2,094
Bad Axe.....	2,140	1,559	Ecorse.....	4,394	1,063
Bangor.....	1,243	1,158	Elk Rapids.....	684	1,673
Battle Creek.....	36,164	25,267	Escanaba.....	13,103	13,194
Bay City.....	47,554	45,166	Evart.....	1,326	1,386
Belding.....	3,911	4,119	Farmington.....	853	564
Bellaire.....	624	1,050	Fenton.....	2,507	2,331
Bellevue.....	1,035	930	Ferndale.....	2,640	.....
Benton Harbor.....	12,233	9,185	Flint.....	91,599	38,550
Bessemer.....	5,482	4,583	Flushing.....	1,169	938
Big Rapids.....	4,558	4,519	Ford.....	4,294	1,689
Birmingham.....	3,694	1,607	Fowlerville.....	1,057	965
Blissfield.....	1,906	1,474	Frankfort.....	1,244	1,555
Boyer City.....	4,284	5,218	Fremont.....	2,180	2,009
Bronson.....	1,257	1,020	Galesburg.....	692	656
Buchanan.....	3,187	1,831	Gaylord.....	1,701	1,538
Burlington.....	194	237	Gladstone.....	4,953	4,211
Burr Oak.....	589	752	Gladwin.....	1,225	988
Cadillac.....	9,750	8,375	Grand Haven.....	7,205	5,856
Calumet (Laurium)....	6,696	8,537	Grand Ledge.....	3,043	2,893
Camden.....	398	392	Grand Rapids.....	137,634	112,571
Caro.....	2,704	2,272	Grayling.....	2,450	1,775
Carson City.....	973	808	Greenville.....	4,304	4,045
Cass City.....	1,228	1,126	Grosse Pointe.....	2,084	830
Cassopolis.....	1,385	1,358	Grosse Pointe Farms..	1,649	862
Cedar Springs.....	1,020	947	Grosse Pointe Park...	1,355	290
Centreville.....	701	613	Grosse Pointe Shores..	519	.....
Charlevoix.....	2,218	2,420	Hamtramck.....	48,615	3,559
Charlotte.....	5,126	4,886	Hancock.....	7,527	8,981
Cheboygan.....	5,642	6,859	Harbor Beach.....	1,927	1,556
Chelsea.....	2,079	1,764	Harbor Springs.....	1,600	1,805
Chesaning.....	1,387	1,363	Harrisville.....	460	444
Clare.....	1,462	1,350	Hart.....	1,590	1,555
Clayton.....	306	372	Hartford.....	1,361	1,208
Clinton.....	961	1,011	Hasflings.....	5,132	4,383
Coldwater.....	6,114	5,945	Highland Park.....	46,499	4,120
Coleman.....	769	909	Hillsdale.....	5,476	5,001
Colon.....	745	853	Holland.....	12,183	10,490
Constantine.....	1,277	1,244	Holly.....	1,888	1,537
Corunna.....	1,571	1,384	Homer.....	1,076	1,008
Croswell.....	1,678	1,380	Houghton.....	4,466	5,113
Crystal Falls.....	3,394	3,775	Howard City.....	913	1,046

	Census of 1920	1910		Census of 1920	1910
Howell	2,951	2,338	Otsego	3,168	2,812
Hudson	2,464	2,178	Ovid	1,067	1,078
Ionia	6,935	5,030	Owosso	12,575	9,639
Iron Mountain	8,251	9,216	Oxford	1,668	1,191
Iron River	4,295	2,450	Paw Paw	1,556	1,643
Ironwood	15,739	12,821	Pentwater	956	1,129
Ishpeming	10,500	12,448	Petoskey	5,064	4,778
Jackson	48,374	31,433	Plainwell	2,049	1,493
Jonesville	1,274	1,396	Plymouth	2,857	1,671
Kalamazoo	48,487	39,437	Pontiac	34,273	14,532
Kalkaska	866	1,415	Port Huron	25,944	18,863
Lake Linden	2,182	2,325	Portland	1,899	1,832
Lake Odessa	1,246	1,222	Quincy	1,251	1,347
L'Anse	1,013	708	Reading	1,036	1,102
Lansing	57,327	31,229	Red Jacket	2,390	4,211
Lapeer	4,723	3,946	Redford	1,389	328
Laurium (Calumet)	6,696	8,537	Reed City	1,803	1,690
Lawton	1,073	1,042	River Rouge	9,822	4,163
Leslie	1,089	1,032	Rochester	2,549	1,516
Litchfield	716	660	Romeo	2,102	1,787
Lowell	1,730	1,761	Royal Oak	6,007	1,071
Ludington	8,810	9,132	Saginaw	61,903	50,510
Mancelona	1,214	1,200	St. Charles	1,469	1,451
Manchester	1,024	1,047	St. Clair	3,204	2,633
Manistee	9,694	12,381	St. Ignace	1,852	2,118
Manistique	6,380	4,722	St. Johns	3,925	3,154
Marcellus	966	1,047	St. Joseph	7,251	5,936
Marine City	3,731	3,770	St. Louis	3,036	1,940
Marquette	12,718	11,503	Sandusky	1,228	993
Marshall	4,270	4,236	Sault Ste. Marie	12,096	12,615
Mason	1,879	1,742	Schoolcraft	731	816
Mendon	625	768	Sebewaing	1,446	1,347
Menominee	8,907	10,507	Shelby	1,288	1,260
Midland	5,483	2,527	Sherwood	250	346
Milan	1,567	1,355	South Haven	3,829	3,577
Monroe	11,573	6,893	Sparta	1,502	1,203
Montgomery	354	362	Springport	535	584
Morenci	1,697	1,515	Sturgis	5,995	3,635
Mount Clemens	9,488	7,707	Tecumseh	2,432	2,332
Mount Pleasant	4,819	3,972	Tekonsha	569	513
Munising	5,037	2,952	Three Oaks	1,362	1,175
Muskegon	36,570	24,062	Three Rivers	5,209	5,072
Muskegon Heights	9,514	1,690	Traverse City	10,925	12,115
Nashville	1,376	1,346	Trenton	1,682	1,224
Negaunee	7,419	8,460	Union City	1,268	1,340
Newaygo	1,160	1,207	Vassar	1,453	1,659
Newberry	2,172	1,182	Viicksburg	1,712	1,624
Niles	7,311	5,156	Waldron	457	435
North Adams	414	440	Watervliet	1,073	728
Northville	1,738	1,665	Wayne	1,899	1,263
Norway	4,533	4,974	West Branch	1,105	1,276
Oakwood	1,990	781	White Pigeon	887	667
Olivet	500	627	Whitehall	1,230	1,437
Onaway	2,789	2,702	Wyandotte	13,851	8,287
			Ypsilanti	7,413	6,230



## PARCEL POST

Weight	ZONES							
	Local	1st & 2d Up to 150 Miles	3rd 150 to 300 Miles	4th 300 to 600 Miles	5th 600 to 1000 Miles	6th 1000 to 1400 Miles	7th 1400 to 1800 Miles	8th Over 1800 Miles
1 pound	\$0.05	\$0.05	\$0.06	\$0.07	\$0.08	\$0.09	\$0.11	\$0.12
2 pounds	.06	.06	.08	.11	.14	.17	.21	.24
3 pounds	.06	.07	.10	.15	.20	.25	.31	.36
4 pounds	.07	.08	.12	.19	.26	.33	.41	.48
5 pounds	.07	.09	.14	.23	.32	.41	.51	.60
6 pounds	.08	.10	.16	.27	.38	.49	.61	.72
7 pounds	.08	.11	.18	.31	.44	.57	.71	.84
8 pounds	.09	.12	.20	.35	.50	.65	.81	.96
9 pounds	.09	.13	.22	.39	.56	.73	.91	1.08
10 pounds	.10	.14	.24	.43	.62	.81	1.01	1.20
11 pounds	.10	.15	.26	.47	.68	.89	1.11	1.32
12 pounds	.11	.16	.28	.51	.74	.97	1.21	1.44
13 pounds	.11	.17	.30	.55	.80	1.05	1.31	1.56
14 pounds	.12	.18	.32	.59	.86	1.13	1.41	1.68
15 pounds	.12	.19	.34	.63	.92	1.21	1.51	1.80
16 pounds	.13	.20	.36	.67	.98	1.29	1.61	1.92
17 pounds	.13	.21	.38	.71	1.04	1.37	1.71	2.04
18 pounds	.14	.22	.40	.75	1.10	1.45	1.81	2.16
19 pounds	.14	.23	.42	.79	1.16	1.53	1.91	2.28
20 pounds	.15	.24	.44	.83	1.22	1.61	2.01	2.40
21 pounds	.15	.25						
22 pounds	.16	.26						
23 pounds	.16	.27						
24 pounds	.17	.28						
25 pounds	.17	.29						
26 pounds	.18	.30						
27 pounds	.18	.31						
28 pounds	.19	.32						
29 pounds	.19	.33						
30 pounds	.20	.34						
31 pounds	.20	.35						
32 pounds	.21	.36						
33 pounds	.21	.37						
34 pounds	.22	.38						
35 pounds	.22	.39						
36 pounds	.23	.40						
37 pounds	.23	.41						
38 pounds	.24	.42						
39 pounds	.24	.43						
40 pounds	.25	.44						
41 pounds	.25	.45						
42 pounds	.26	.46						
43 pounds	.26	.47						
44 pounds	.27	.48						
45 pounds	.27	.49						
46 pounds	.28	.50						
47 pounds	.28	.51						
48 pounds	.29	.52						
49 pounds	.29	.53						
50 pounds	.30	.54						

## NOTES

Parcels weighing four ounces or less are available at the rate of one cent for each ounce or fraction of an ounce, regardless of distance.

Parcels weighing more than four ounces are available at the pound rates shown in the adjoining table, a fraction of a pound being considered a full pound.

The local rate applies to all parcels addressed to points (including between different rural routes) served direct from the same postoffice.

The limit of weight is 70 pounds for local, first and second zones; 50 pounds for all other zones.

The limit of size is 84 inches for length and girth combined.

Parcels must bear the name and address of the sender.

A parcel post map, showing the different zones, may be had by sending 20 cents to the Third Assistant Postmaster General, Washington, D. C.

RATES OF POSTAGE: Written matter, letters, etc., 2c per oz. Merchandise, parcel post graded rates. Printed matter, circulars, etc., 4c per oz. Newspapers, magazines, 4c per oz. Registration fee, 10 cents.

MONEY ORDER FEES: 1c to \$2.50, 3c; \$2.51 to \$5, 5c; \$5.01 to \$10, 8c; \$10.01 to \$20, 10c; \$20.01 to \$30, 12c; \$30.01 to \$40, 15c; \$40.01 to \$50, 18c; \$50.01 to \$60, 20c; \$60.01 to \$75, 25c; \$75.01 to \$100, 30c.



# HILTON'S



THE HOUSE OF TRUNKS

THE HOUSE OF MEN'S SHOES

THE HOUSE OF WOMEN'S & CHILDREN'S SHOES

THE HOUSE OF SLIPPERS

THE HOUSE OF CLOTHING

THE HOUSE OF MEN'S FURNISHINGS

THE HOUSE THAT FILLS THE BILL

FOR GOOD WEARABLES IS

# HILTON'S



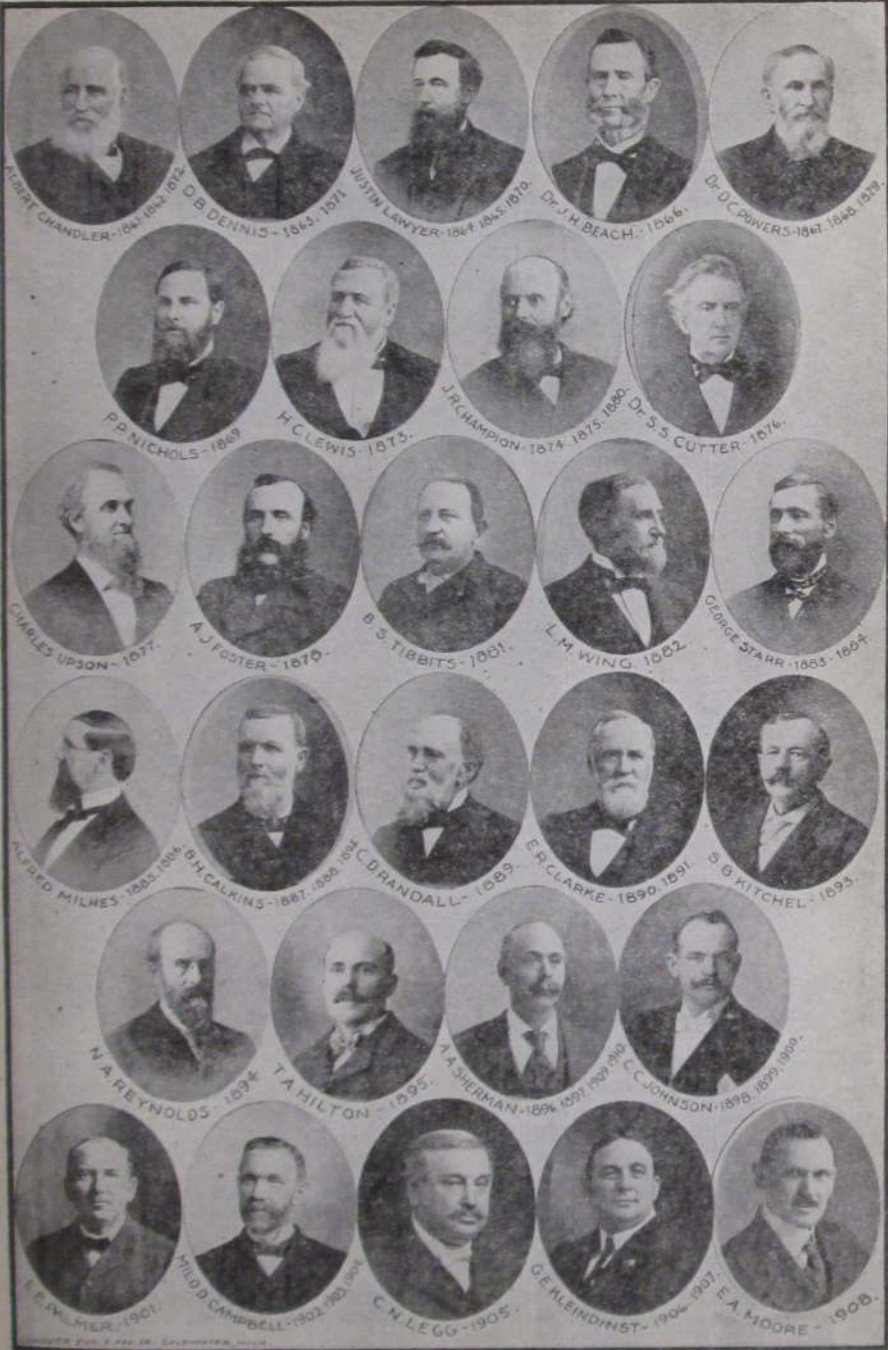

# J. B. Branch & Co.

Southern Michigan's  
Greatest Store . . . .

DISTRIBUTORS OF STANDARD MERCHANDISE

QUALITY, STYLE,  
SERVICE, VALUE

## BABY'S CLOTHES

No king's raiment is chosen with greater care than Baby's. Sentiment demands dainty, charming and beautiful things. And no merchandise distributed by this store requires more care or longer experience for proper selection.

The merchandise display in our

### INFANTS' DEPARTMENT

has been selected to meet the most exacting demands of mothers for Clothes of Quality, which have all the charm, daintiness and beauty of babyhood.

J. B. BRANCH & CO.

Elevator Service to All Three Floors and  
Economy Basement

Ladies' Rest Room on Third Floor

# DIRECTORY

The meaning of most of the abbreviations used in this Directory are too apparent to need explanation, but we note the following:

Advertisement.....	adv	Laborer.....	lab
Amendt Milling Co employe.....	M	Libby, McNeill & Libby employe....	Ly
Auto repairer or garage employe..	au	Montgomery St.....	Montg
Bookkeeper.....	bk	Phone operator.....	ph op
Box Factory employe.....	Bx	Pratt Mfg Co employe.....	P
Branch Factory employe.....	D	Princess Mfg Co employe.....	Pr
Brass Works employe.....	Br	Railway employe.....	Ry
Caskey-Dupree employe.....	C D	Regal Engine Co employe.....	R
Cement Co employe.....	Ce	Residence.....	res
Chicago St.....	Chi	Retired.....	r
Coldwater Machine Works employe..	V	So Mich Grocer Co employe.....	G
Commercial traveler.....	c t	State Public School.....	S P S
Domestic.....	dom	Student, s; college student.....	c s
Employe.....	emp	Titus Foundry employe.....	Ti
Factory.....	fac	Under school age.....	u
Hellenberg Factory employe.....	H	Walker's Laundry employe.....	L
Homer Furnace Co employe.....	F	Washington St.....	Wash
Hoosier Shoe Co employe.....	Ho	Waterman Ave.....	Wat
Jefferson St.....	Jeff	Widow.....	w

## A

**Aalbrecht Abraham P**, baker;  
residence 71 W Chicago

- " Mrs Cathrene C, "
- " Joseph J, " s
- " Mary K, " s
- " Cornelia M, " s
- " Peter A, " s
- " John J, 68 N Hanchett, baker
- " Mrs Maude M, "
- " Catherine M, " u

**Abbott Harry H**, mfr and designer  
(Carey & Abbott) 339 S Clay  
res 133 E Washington

- " Mrs Bessie E, "
- " Harriet E, " c s
- " Elba G, 136 N Clay, clerk
- " Eva M, " clerk
- " Mrs Augusta L, 291 Morse, w
- " Claud L, 100 E Alden, Ho
- " Mrs Emma M, "
- " Samuel, 34 N Polk, machinist
- " Mrs Laura, "

**Abramson Mrs Lucena**, 250 Perkins  
Leon G, " F

**Acker John B**, 94 Harrison, painter  
" Mrs May, "

**Ackerman Bennett H**, 17 Harrison, C D  
" Mrs Florence, "  
" Murray B H, " s

**AcMoody O Walton**, emp Co-op;  
residence 14 Henry  
" Mrs L Lucie, "  
" Ruth L, " u  
" Gordon R, " u

**Adair Harry B**, 209 Church, machinist  
" Mrs Gertrude, "  
" Lillah, " stenog  
" Meryl J, " s

**Adams George W**, 69 W Chicago,  
dealer and finisher antiques,  
phone 229-M; res 134 S Clay  
" Mrs Millie M, "  
" Mrs Lucy A, 78 Grand, w  
" Nellie E, "  
" Ira R, 118 Peckham, r  
" Mrs Sarah A, " hair weaving  
" Mrs Anna J, 86 E Montg, w  
" Edna M, " Pr  
" A C, garage, 99 W Chicago;  
res 121 W Chicago





# D. C. ALLEN & CO.

---

Round Oak <sup>AND</sup> Garland  
Furnaces  
Ranges and Heaters

---

Everything to satisfy the wishes of all our customers  
can be found in one of the

LARGEST HARDWARE STOCKS  
IN SOUTHERN MICHIGAN

---

Room Size Rugs of All Qualities

---

A Complete Line of FLOOR AND STAND LAMPS,  
Frames and Materials. SHADES MADE TO ORDER

---

Our U. S. DECK PAINT is a Wonder  
for Spreading and Lasting Qualities

Linoleum, Paints, Oils, Varnishes,

Aluminum, Cutlery, Glassware

METAL WORK OF ALL KINDS A SPECIALTY

Angel Nathan A, 245 S Jefferson,	r	<b>Arlington Hotel</b> , corner W Chicago and Hanchett, phone 43,
" Mrs Mara M, "		Kohn Bros proprs
- Angevine Frank B, 177 Grand,	c t	<b>Arnold John T</b> , propr Hotel Grant
" Louise K, "	bk	" Mrs Helen K, "
" Ted, "	lab	" Helen Edna, "
" Mina Irene, "		" John Bernard, "
" Lawrence L, "	s	" Zelda I, "
" Kathryn J, "	s	" Alfred T, "
" Kenneth Y, "	s	Arnold W H, 160 N Jeff, electrician
" Harry C, 144 Waterman,	carpenter	" Mrs Edith M, "
" Mrs Flora B, "		" Clara, "
" Yetevie, "	c s	Ash Wilfred, 136 Peckham, F
" Max M, "	s	" Carl, 22 W Washington, s
<b>Angevine Roy C</b> , general contractor and builder, phone 424-W; residence 9 Waterman Ave		" Maynard, " s
" Mrs Nettie V, "		" Edwina, " s
* <b>Annis Asa J</b> , contractor and builder; residence 131 Morse		" Imo, 106 E Washington, clerk
" Mrs Nora, "		Atridge Pearl F, 70 W Montgomery,
" Mary, "	s	" Mrs Lena M, " [meat cutter
" John W, 123 Jackson, r		" Genevieve E, " s
" Mrs Anna, "		" Doris R, " s
Anton John, 304 Marshall, farmer		" Floyd L, " s
" Mrs Veronica, "		<b>Atwater Frank B</b> , maker and re- pairer of violins and fine fur- niture, 61 N Fremont
" Helen, "	teacher	" Mrs Augusta, "
Arick Wm J, 85 N Clay, carpenter		" Mrs Elizabeth, 60 E Chicago, w
" Mrs Jennie B, "		Aurand Noble, 43 Pelton, Br
" John W, "	s	" Mrs Ella, "
		" Ilone, " s
		" Dorothea, " s
		" Virginia, " s
		Atyeo Mrs Lizzie, 57 S Hudson, w
		Avery James E, 85 Cutter, S P S
		" Mrs Minnie, " S P S
		" Edward, " s
		" Glenn, " s

## R. C. ANGEVINE

GENERAL CONTRACTOR  
AND BUILDER

PHONE 424-W

Coldwater, Mich.

We build Concrete Silos,  
Barns, Houses, Grain Bins,  
Foundations and Floors

We manufacture Cement Blocks,  
Brick, Tile,  
Fence Posts and Anchor Posts

We can make Ornamental Pieces of Concrete  
When you think of Building, THINK OF US

CONCRETE FOR PERMANENCE

## B

<b>Babcock Edwin G</b> , 54 E Pearl,	
" Mrs Emma, "	[attorney
" George, "	c s
" Ralf, "	s
<b>Baggerly John A</b> , propr city deliv- ery; res 39 N Polk	
" Mrs Nettie M, "	
" Marjorie E, "	s
" Leon W, 148 Henry,	
" Mrs Alice J, " [city delivery	
" Charles E, furniture finisher, residence 154 S Clay	
" Mrs Jennie H, "	
" Herman J, "	s
" Charles E, Jr, "	s
" Neil P, "	s



# Arlington Hotel

Corner Chicago and Hanchett Sts.  
Coldwater, Mich.



Service the Best—You Know the Rest

You are invited to enjoy our Special Sunday  
**CHICKEN DINNERS**

**KOHN BROS.,** Proprietors

PHONE NO. 43

Bagley John M, 16 Cutter, lab	Bair Frank L, 94 Taylor, lab
" Mrs Susan, "	Baird Mrs Catharine, 70 W Montg, w
<b>Bailey Willis C</b> , publisher Coldwater	" Wm H, 138 Walnut, mason
City Directory, book and job	" Mrs Adah M, "
printer, 9 North Monroe,	<b>Baker Edw D</b> , truckman, local and
residence 23 Hull	long distance hauling, piano
" Mrs Agnes R, "	moving a specialty; phone
" Henry R, " U S navy	748-J; residence 145 Perkins
<b>Bailey Ray R</b> , printer, phone 208-M;	" Mrs Lottie, "
residence 26 Hull	" Mrs Isabel L, 9 Walnut
" Mrs Emma E, "	" Mrs Lena, 32 Sheridan, w
" Ruth L, " teacher	" Mrs Emily, 60 S Jefferson, w
" Rena E, " teacher	" Mrs Cora M, 140 S Monroe
" Floyd A, 20 Cutter, painter	" Arno P, 42 Race, florist
" Mrs May, " s	" Mrs Anna, " s
" Bertha L, " s	" Maurice, " s
" Florence E, " s	" Mildred, " s
<b>Bailey Oscar A</b> , painter & decorator,	" Glada, " s
phone 483-R; res 260 Hull	" Frieda L, " u
" Mrs Elizabeth, "	" Betty L, " u
" Arthur N, 96 Daugherty, C D	" Jay, 112 E Washington, F
" Mrs Dorothy B, "	" Mrs Eva, " "
" Phyllis Jean, " u	" Etta, 15 Elm, ph op
" Geo W, 99 Division, r	
" Mrs Sarah G, "	
" Mrs Geo C, nurse S P S	

In Millinery, you will find that tasty, up-to-date touch at **WOODWARD & SONS'**

**PHONE**  
**72**



**FOR MILK, CREAM, AND**  
**ICE CREAM**

**QUALITY AND SERVICE**

16 North Monroe St.  
Coldwater

**AMADEN & SON**

<b>Balcom A Eugene</b> , painter, paper hanger and plumber, 63 Jackson	<b>Ball Thomas H</b> , propr Standard Garage, 13 S Hudson; residence 324 E Chicago
" Mrs Philena J, "	" Mrs Georgia, "
" Lyle D, 131 N Jefferson, c t	" Joan Hallock, " u
" Mrs Esther, "	" Wm T, E Chicago Road, mfr
" Marion K, " c s	" Mrs Olive E, "
" Horace L, " s	" Robert T, " s
" E Rodney, " s	" Frances K, " u
" Walton K, " u	<b>Ball John</b> , 76 Marshall, emp Balls
<b>Baldwin Dr Newton</b> , physician, phone 769-W; res 59 Harrison	" Mrs Cora D, "
" Mrs Jeanette F, "	" Homer, " cigarmaker
" Mrs Margaret, 107 Elm, w	" Jack W, 4 Hooker, P
" E M, 250 S Jefferson, Br	" Mrs Margaret, " s
<b>Ball Planing Mill, Inc</b> , 100-108 W Chicago, Geo Ball pres, W T Ball vice pres, Frances Ball sec-treas	" Irene Ruth, " s
	" Mildred, " s
	" Wallace W, " s
	" Clinton L, 27 W Alden, r
	" LoRena, " bk
<b>Ball Mrs Fannie L</b> , 25 North Clay, w	<b>Ball Bert</b> , builder, fine mantle and grate work a specialty, phone 487-W; res 33 W Alden
" Frances, " bk	" Mrs Harriet B, "
<b>Ball George</b> , 370 E Chicago, mfr	" Arthur E, " s
" Mrs Bertha, " s	" Jack Clinton, " s
" George, Jr, " s	" Frank C, 317 Marshall, farmer
" Anna, " u	" Mrs Amanda M, "
" John Robert, " u	

# E. D. BAKER

## TRUCK LINE

Local and Long Distance Hauling

WE MOVE ANYTHING—and guarantee Special  
Care in Handling Pianos and Household Goods

Phone 748-J

145 Perkins Street, - Coldwater, Mich.



Banker Curtis, 50 Charles,	F	Barringer Mrs Effie, 55 E Wash, clerk, w
" Mrs Edith, "		" Dot, " clerk
" Vivian, "	u	" Nat E, W Garfield Ave, Ce
Barber Fred G, 310 Grand,	r	" Mrs Dorothy, "
" Mrs Mae, "		" Maurice, " u
" Mrs Frances F, 172 Walnut,		<b>Barron Grace W,</b> public stenogra-
" dressmaker, w		pher, Old Bank Bldg, phone
" Harry W, 28 E Montg, printer		No 8; residence 92 S Clay
" Mrs Eva, " linotypist		<b>Bartholomew Dana W,</b> dist agt
" W Beth, " s		Mutual Life Ins Co of New
" Mary, " s		York; res Arlington Hotel
" Mrs Eddie, 193 Marshall, w		" Mrs Edna M, "
" Chas H, 53 S Clay, clerk		" Arthur W, " u
" Mrs Harriet E, "		Barton Chauncey A, 73 S Monroe, Ce
Bard Chas H, 20 W Montgomery, r		" Mrs Cecil M, " s
" Mrs Rachel L, "		" Beryl A, " s
<b>Barlow Henry H,</b> 30 W Chi, lawyer;		" Robert E, " s
residence 79 W Pearl		" Irvin, " s
" Mrs Eva W, "		" Fannie L, " s
<b>Barnard &amp; Weller,</b> horseshoers and		" L C, " s
general blacksmiths, 16 North		" Wayne E, " u
Hanchett; G P Barnard, E		" Eleanor, 116 E Chicago, s
Weller		" Chas E, 67 Smith, r
Barnard Gardner P, 35 N Hudson,		" Mrs Mayme, " Pr
" Mrs L Belle, " [blacksmith		" Kyslie, " s
" M Nellie, " day nursery		" Zella, " s
" Ida G, " S P S		" Bryce, " s
" Mrs Martha J, 19 W Pierce, w		Basket Shop, 63 Church
" George F, 349 N Hudson, Ho		Basom Edwin M, 247 Marshall, et
" Mrs Bertha B, " Ho		" Mrs Jennie E, "
" Helen F, " s		<b>Bassett Harry J,</b> jeweler, watches,
Barnes Chas F, 266 Marshall, farmer		clocks, etc, fine repairing a
" Mrs Mina M, "		specialty, phone No 81; 48 W
" Frank C, " farmer		Chicago, res same
" Urvia G, 274 W Pearl, au		" Mrs Leila M, "
" Mrs Louise, "		" Bertha M, " music teacher
" Louis R, 102 N Jeff, painter		" Mrs Jennie M, 25 N Monroe, w
" Mrs Ida J, "		" Mrs Florence, 90 W Pearl,
" Marie D, " teacher		emp Arlington
" Lloyd R, 19 Grand, Ry		Bates Edmond H, 358 W Chi, painter
" Mrs Ora, " teacher		" Mrs Pearl S, "
" Charles L, 147 Church, r		" Mrs Mildred M, 144 Division, w
" Mrs Carrie L, "		" F Albert, 151 Walnut, F
<b>Barnhart Rev Clinton L,</b>		" Mrs Mary T, "
19 Park Place, r		" Ila M, " stenog
" Mrs Martha R, "		" Carl A, 104 Walnut, lab
Barnosky Stanley, 270 S Jefferson, F		" Mrs Luella, "
Barnum Frank, 90 W Pearl, plumber		" Harley A, " u
<b>Barrell Frank J,</b> the land man;		" John R, " u
Branch Co city & farm prop-		" Elmer F, 71 W Montg, lab
erty, phone 306-W;		" C Harry, " lab
res 136 Church		" Flossie M, " s
" Mrs Minnie L, "		" Susie M, " s
" Helen M, " s		

ROTH, THE PLUMBER

Economy Dry Goods Buying  
AT WOODWARD & SONS'

Bates Leslie H, W Garfield Ave, lab	Batterson Carl J, 21 S Hudson, au
" Mrs Ethelyn, "	" Mrs Nellie M, "
" Kenneth, " s	Bauder G Byron, 23 Cutter, lab
" Rolland, " u	" Mrs Jennie, " s
" Mrs Ella, 51 Daugherty, w	" Ila V, " s
" Mrs Jennie M, 78 S Jefferson, w	" Leola, " u
" Julius M, 134 Waterman, Ly	" Clyde, 245 N Hudson, F
" Mrs Mary E, "	" Mrs Minnie, " s
" Mrs Mertie, 204 N Clay, dressmaker, w	" Elwood, " s
" Royal M, " s	" Velma J, " u
" Rudell, 71 S Clay, bus driver	" Everton, 64 S Fremont, lab
" Mrs Neva, " s	" Mrs Wilma M, " s
<b>Batterson Manley</b> , mason and carpenter work of all kinds, phone 516-W; res 123 Peckham	" Harvey E, " s
" Mrs Pearl, " s	Bauer Jacob W, 93 E Pierce (rear),
" Norma, " s	" Mrs Zelma E, " [barber
" Royce, " s	" Mary B, " s
" Esther M, " u	" Audrey I, " s
" Vern, 153 Harrison, lab	" Frederick J, " u
" Mrs Ellen, " s	" Ruth Alice, " u
" Audrey L, " Pr	Bauman George C, 22 N Hudson, Pr
" Barney, " s	" Mrs Mary R, " ph op
" Clare, " s	Baysinger C Ernest, 86 Clarke Ave,
" David, " s	" Mrs Daisy, " [S P S
" Mary, " s	" Udean, " u
" Custer, " s	" Bernetta, 148 Daugherty, s
	" William E, " s
	" Milford, " s

## YOUR INCOME

### IS IT INSURED?

Would You Like a Lifelong and Increasing Monthly Income—  
for YOURSELF and Your FAMILY—if Accident or Disease  
Put you on the Shelf?

OR

A MONTHLY INCOME For Your Family in Event of Death?

Name Your Salary or Income they'll have to have, and see, phone or write  
me *To-Day*—to-morrow isn't yours.

**DANA W. BARTHOLOMEW,**

District Representative

**THE MUTUAL LIFE INSURANCE CO. OF NEW YORK**

ARLINGTON HOTEL

COLDWATER, MICH.

Beach Ernest D., 187 Grand,	R	Bell Vern E., 63 W Washington,	F
" Mrs M Pearl, "	"	" Mrs Daisy A., "	"
" E Maxine, "	s	" Joe, "	s
" LaVerne D., "	s	" Robert, "	s
" Natele M., "	s	<b>Bellamy Clarence W.,</b> vulcanizer,	
<b>Beattie Gladstone R.,</b> vice pres Secor		56 S Monroe, phone 606;	
" Silo Co, res not yet located		res 47 Daugherty	
" Mrs Elizabeth J., "	"	" Mrs Martha, "	"
" Gladstone R, Jr, "	s	" Ernest, 43 Perkins,	F
" Watson, "	s	<b>Bellows Dwight,</b> 22 Race, farmer	
" Helen, "	u	" Mrs Ethel, "	"
Becker Ratio V., 41 W Pierce,	Ry	" Mary A., "	s
" Mrs Ellen E., "	"	<b>Belote Mrs Eva,</b> 58 N Hanchett, clerk	
Beckmann Carl, 368 S Jefferson,	c s	" J B, "	clerk
Beckwith Cleo R., 45 Hatch,	f	" Grace, "	s
" Claude, "	au	<b>Bender Mrs Daisy,</b> 31 Church, bk	
Bedford Mrs Mattie D., 157 Waterman, w		" Oliver, "	soldier
<b>Bee Hive Shoe Co.,</b> 16 W Chicago,		" William, "	Ho
F H Flandermeier, Carl H		" Gladys, "	s
Cummins		" Charles, 325 N Hudson,	r
Beers Edward R., 46 Henry, carpenter		" Mrs Amanda, "	"
" Mrs Sarah C., "	"	<b>Benedict Mrs Sarah H.,</b> 43 E Pierce, w	
<b>Behnke Wm C, Jr.,</b> road contractor,		" Rolland E., 197 W Chicago, By	
phone 707; res 101 N Hanchett		" Mrs Hellen, "	"
" Mrs Minnie L., "	"	" Jean Marie, "	u
" Irene B., "	Ho	" Hellen Beryl, "	u
" Leroy E., "	fac		
" Herman G., "	s		
" William C, Sr., "	r		

F. H. FLANDERMEYER

C. H. CUMMINS

## THE BEE HIVE SHOE CO.

# Walk Over Shoes

For Men and Women

Measure Up to Every Demand of Style  
and Service

EXCLUSIVE AGENCY

## THE BEE HIVE SHOE CO.

16 WEST CHICAGO ST.



**Benjamin & Taschner**, barbers, 11  
S Monroe, W A Benjamin, F  
G Taschner

Benjamin Wm A, 120 E Wash, barber  
" Mrs Kathryn M, " "  
" John G, " lab  
" Max W, " c s

**Bennett Chas W**, phone 425-R;  
res 58 N Hanchett, r

" Clinton F, 148 Walnut, earp  
" Mrs Christine, " "  
" Mrs Sarah, 35 E Alden, w  
" Ida D, 480 Grand  
" George, 33 N Hanchett, lab  
" Mrs Evoline, 180 Henry, w  
" Francis E, 38 Sheridan, P  
" Lloyd W, " lab  
" Lima L, " "  
" Starr G, " s  
" Arthur L, 96 Jackson, carp  
" Mrs Edna, " "  
" Helen, " s  
" Ozro Q, 81 S Hudson, G  
" Mrs Mattie, " "  
" Wm A, 121 S Hudson, F  
" Mrs Anna, " "  
" Lloyd, " s

Bentley Earl, 25 Harrison, gas emp  
" Mrs Ezilda, " "  
" Roger, " s  
" Eloise, " s

Benton Lou M, asst clerk S P S  
" Eliza, 106 E Chicago

**Berg Rev Adolph G**, pastor St  
Paul's Lutheran Church,  
phone 607-R; res 118 S Jeff  
" Mrs Alma, " "

**Berles Theo**, Olympic Cafe (Diako &  
Berles), res 98 E Chicago

Bernard Mrs Josie, 107 Elm, w  
" Theodore, 130 W Pearl, Br  
" Mrs Maude, " "

Berry Joseph H, 64 N Hudson, r

Bertram Esther, 69 S Jefferson, s

Bevier Vernon R, 177 Perkins, P  
" Mrs Belle, " "

Bickford Fern, 147 Grand, teacher  
" George A, 27 E Pearl, r

Bickel Charles, 28 Tibbits, truckman  
" Mrs Blanche, " "

**Biddle Richard S**, painting, general  
mason and roof work,  
phone 587-W; res 42 Smith  
" Valda J, " s

**Bidelman Emmet A**, Coldwater  
Hudson-Essex Sales Co, 56  
S Monroe, phone 606;

residence 148 Marshall

" Fred E, East Chicago Road,  
" Mrs Ida B, " [farmer  
" Frank R, " bond agt

**Bidwell Fred A**, wholesale and re-  
tail poultry house, rear of 13-  
19 W Chicago; res 87 Grand

" Mrs Mary B, " "  
" Kenneth, " s  
" Wayne R, " s  
" Arthur, 135 E Park Ave, Ti  
" Charles F, " s  
" Ollie M, " s  
" Alice N, " s  
" Pearl L, " s

**Bien Dr Walter J**, specialist in  
diseases of the eye, ear, nose  
and throat, So Mich Bldg;

res 151 N Hudson

" Mrs Mary D, " u  
" Patricia Ruth, " "

Bigelow Roy, 142 E Pearl, auto trimmer  
" Mrs Ethel, " clerk

## R. S. BIDDLE

### CONTRACTOR

## Mason Work and Painting

I GUARANTEE  
ROOF WORK

NEW AND REPAIR

My Concrete Mixer enables me to handle that  
work economically and well

I Employ Only First Class Workmen  
Estimates Free

Telephone Number 587-W  
42 Smith St.

Bignell Judson W, 394 W Chicago, Ry	Black Leonard E, 23 S Monroe, lab
" Mrs Nellie, "	" Bertha, 93 E Pierce (rear), s
" Neil S, " Ry	" Charles, " s
" Lyle D, " C D	Blackmar H Eugene, 147 Grand, road
" Keith E, " s	" Mrs Carrie E, " [inspector
" Kenneth J, " s	Blair Dr Marion E, 200 E Chicago
Bignell Chester J, 17 Green, Ce	" Mrs Lena M, "
" Mrs Lena M, "	Blake Herbert M, 23 E Pearl
" Beatrice I, " u	" Mrs Ida M, "
" Doris E, " u	" Mrs Leona, 14 Clarke Ave, w
" Hugh, 19 Race, C D	" Mrs Rebecca, 49 E Park Ave, w
" Mrs C Almeda, "	Blind Arba D, 51 Sherman, Ce
" Robt R, " u	" Mrs Bitha E, "
" Lyle D, " C D	Bliss Floyd H, 76 E Pearl, salesman
Biggs Mrs Alma, 33 N Monroe	" Mrs Sybilla I, "
Billadeau Josephine, 85 Hull, teacher	" Gloria B, " u
Bingerman Wm H, 99 E Chicago	Bloom Alfred O, 271 N Hudson, baker
" Mrs Maria C, "	" Mrs Lottie M, "
Bingham Art Shop, 48 W Chicago	Blote Lewis, 35 Hatch, teamster
Binn Myrten C, 61 N Polk, r	" Mrs Helen, "
Birch William H, 109 Wright, F	" Ray, " u
" Herbert H, " c t	" Baby, " u
" Laura M, " s	Blowers Mrs Lydia J, 55 N Hanchett
" Roy C, 157 Cutter, Ti	Blue Wellington E, 350 W Chicago, Ly
" Mrs Ruth, "	" Mrs Mary L, "
" Marguerite L, " s	Boger Eugene, 139 Elm, s
" Roy R, " s	Bogue Carroll, 237 W Chicago, r
Birch Harry A, 164 E Pearl, F	" Mrs Birdie, "
" Mrs Bertha, "	" Lemoyne, " c s
<b>Bishop Phillip J</b> , contractor and	" Eileen, " s
builder, estimates furnished,	" Grace, " s
phone 612-J; res 267 N Hudson	" Mildred, " s
" Mrs Norine, "	" Mary, " s
" Ralph M, " s	Bolster Dwight A, 100 S Monroe,
" John J, W State, farmer	" Mrs Florence D V, " [janitor
" Margaret, " Ho	Bolton James, 52 Conover, Ho
" Richard J, engineer S P S	" Mrs Nora E, "
" Chas T, 99 Taylor, F	<b>Bonfiglio Anthony</b> , best hand work
" Mrs Jessie D, "	in shoe repairing, 3 W Chi;
" Audry M, " s	residence 107 N Hudson
" Charles G, " u	" Mrs Sarah, " s
" Barbara A, " u	" Edward, " s
" Orlando, 378 W Chicago, lab	" Carl, " s
" Mrs Alma, " s	" Geo Robt, " s
" Wilma W, " s	" Clorinda, " s
Bitz George L, 40 Sheridan, G	" Paul John, " s
" Mrs Julia, "	" Mario Joseph, " u
" Marian, " s	<b>Bordine Chas</b> , fruiterer, dealer in
" Lorene E, " s	apples and sweet cider, 51 S
" Georgina, " s	Polk
" Mildred L, " s	Borgert William, 241 W Pearl, R
" George, " s	" Mrs Elzina, " s
" Margaret, " u	" Arthur, " s
" Mary V, " u	" Helen, " s
" Robert A, " u	" Homer, " s
	" Walter, " s

Bornstein Mrs Carrie, 155 Henry, w	Boyd Mrs Emeline A, W State, w
Bosserman Luther L, 216 E Chicago,	" Russell V, 28 N Monroe, clerk
" Mrs Mattie, " [carpenter	" Mrs Florence A, "
<b>Bott Dr Thos L</b> , veterinary surgeon,	" Martin R, " u
28 N Hanchett, phones, office	Boyer Claude B, 20 Mill, P
310-W, res 310-J;	" Mrs Rilla, " "
residence 108 N Hanchett	" Harold L, " P
" Mrs Lucy, " "	" Myrtle I, " "
" Edmund T, " s	" Chrystal M, " s
Boucher S Chas, 37 N Monroe, r	" Carl, " s
" Mrs Frances H, " "	" Claude B, Jr, " u
Boughton Warren E, 525 Grand,	" Gaylord, " P
" dairyman	" Mrs Pearl, " C D
" Mrs Eva D, " "	<b>Brace Frank H</b> , wire chief S M Tele-
" Robert S, " "	phone Co; res 20 Park Place
Bower Mrs Abigail, 180 E Pearl, w	<b>Bradley Dave B</b> , advertising agency,
" Rolene, " clerk	office and res 68 W Chicago
Bowman Ray, 115 Perkins, Ce	" Mrs Belle, " "
" Mrs Elizabeth, " Dep Co Clerk	" Maelyn, " s
" Phyllis, " s	<b>Bradley Churchill A</b> , groceries and
" Ross, " u	meats, phone 187;
" Jack R, " u	res and store 226 E Wash
Bowersox Lloyd, 33 N Monroe,	" Mrs Jule, " "
" fire truck driver	" Churchill A, Jr, " u
" Mrs Lillian, " "	" Henry, 187 E Pearl, r
Bowles Mrs Martha, 97 W Pearl, w	" Mrs Mary A, " "
<b>Bowser Virgil C</b> , mgr Coldwater Ma-	" Daniel E, 196 Grand, sub
chine Works, 8-12 S Hudson;	" Mrs Gertrude, " [postman
residence 23 Peckham	" Lewis D, 63 E Pierce, r
" Mrs Ruth E, " "	" Mrs Jessie E, " "
" Richard Blain, " u	Bradway James C, 263 N Hudson, Ho
" Mrs Samuel O, 3 Grand, w	" Mrs Nellie, " dressmaker
" Chaney C, 158 N Clay, F	Brady Frank, 26 Pelton, lineman
" Mrs Mary, " D	" Dorothy E, " nurse
" Lorene, " s	
" Dorothy, " s	
" Dorothy A, 15 N Hudson,	
" linotypist	

**For Good Printing**  
See W. C. BAILEY

## Angola Tent and Awning Co.

ANGOLA, INDIANA

"If It's Made of Canvas, We Make It"

Manufacturers of Highest Quality Canvas Goods

Tents, Awnings, Tourists' and Camping Outfits

Estimates Furnished Free

WALDO W. MILLER,

Phones 19 and 486

Pres. and Gen. Mgr.



Brainard Mrs Hepsibeth, 156 E Chi, w	Branch County Infirmary, north of city, Geo E Burdick supt
" Scovel G, 337 Marshall,	<b>Branch County Savings Bank,</b>
" Mrs Lottie, " [farmer	32 W Chicago; B S Spofford
" Gladys B, " teacher	pres, C A Conover vice pres,
" V Pauline, " bk	M W Wimer cashier, Emery
Braman Hugh, 333 Marshall, V	McVay asst cashier
<b>Branch J B &amp; Co,</b> department store,	Brandt Mrs Ruth A, 117 E Chicago, Ho
dry goods, carpets, millinery,	" Ruth, " s
dressmaking, economy base-	" Jack, " s
ment and ready to wear; 34	" Dena, 142 Church, cashier
and 36 W Chicago	" Minnie, " bk
<b>Branch Judson B,</b> 188 Marshall,	Brantmyer Lewis E, 62 Daugherty, L
merchant	" Mrs Carrie B, "
" Mrs Emma, " "	Bratchell Geo E, 100 Parkhurst,
" George M, associated with J	" Mrs Ethel, " [musician
B Branch & Co;	Brauker Fay, E State, engineer S P S
residence 194 Marshall	" Mrs Myrtle, "
" Mrs Helen J, " "	" Wayne F, " u
" Nancy Lorene, " u	" Helen M, " u
<b>Branch Leroy J,</b> mgr Branch Mfg	Braun Mrs Margaret, 97 Hull, w
Co, res 299 E Chicago	Brayton Asa D, 251 Cutter, r
" Mrs Julia T, " "	" Loran, " lab
" Judson, " s	" Mrs Alice, 234 Division, w
<b>Branch Mfg Co,</b> mfrs boys' apparel,	" Ruth, " s
15-19 N Monroe,	
L J Branch mgr	Buy that new Rug at Woodward & Sons'

# East End Garage

V. H. BRAZEE, Prop'r

## GENERAL AUTOMOBILE REPAIRING

WHEN IN TROUBLE, CALL PHONE 298  
FOR OUR QUICK SERVICE CAR

48 East Chicago Street  
Coldwater, - Michigan

Brayton Everts W, W Garfield,	F	Brodmansky Julius, 230 Race,	
" Mrs Myrna B,	"	" Van Aken's	
" Mrs Ruth, 157 Taylor,	Bx	" Mrs Mary, " Van Aken's	
<b>Brazeo V H</b> , garage and auto acces-		Brod George H, S Mich Ave, farmer	
sories, 48 E Chi, phone 298;		" Mrs Ocie C,	"
res 102 N Hanchett		" Gerald,	farmer
" Mrs Ethel A,	"	" Helen,	" s
" Gladys E,	"	" Max,	" s
" Eileen M,	" s	" Olene,	" u
" Carl, 105 N Jefferson,	R	" Ilene,	" u
Brewer Samuel E, 86 S Clay,	r	<b>Brook Gabriel F</b> , painter and deco-	
" Nancy P,	"	erator, phone 527-J;	
<b>Brewster Stephen</b> , agt N Y Life		res 282 Marshall	
Ins Co, phone 632-M;		" Mrs Minnie B,	"
residence 160 W Chicago		" Mildred,	" c s
" Stephen, Jr,	" s	Brook John C, 441 E Chicago, farmer	
" Virginia C,	" s	<b>Brook Mrs Sabra</b> , corsetiere Bar-	
" Ben B, 157 Church,	F	cley corsets, phone 141-W;	
" Mrs Gertrude, " dental asst		residence 441 E Chicago	
" Kenneth W, " s		" Ione,	teacher
" Robert S, 77 W Washington,		" Maurice,	" s
" Mrs Ella, " [emp Co-Op		Brooks Loren R, 256 Marshall, au	
Bricker Wm, 26 Harrison,	r	" Mrs Maretta R,	"
<b>Brockway Thos N</b> , asst to R J Shat-		" Hattie E, 62 E Chicago	
tuck, phone 435-J;			
res 427 Grand			
" Mrs Ethel V,	"		
" Wells A,	" s		

**You can solve that Heating Problem  
by calling A. L. Roth, Phone 471-M**

## New York Life Insurance Co.

OF NEW YORK

Assets Over a Billion Dollars

Insurance in Force Over 4 Billions

The New York Life is a Mutual Company, in business since 1845.

It insures people at the NET COST of insurance.

### ALL POLICIES

Contain Total Disability and Double Indemnity Clause.

A Good Company in which to take Insurance.

**STEPHEN BREWSTER, Agent,**

160 West Chicago St.

Goldwater, Mich.

PHONE 632-M

Brott Charles, E Garfield Ave, farmer	<b>Brown Frank A,</b> contractor and builder, phone 427-J; residence 56 Peckham
" Mrs Elizabeth, "	" Mrs Cora E, "
" Don, 62 E Washington, Ti	" cashier Princess Mfg Co
" Mrs Grace, " C D	" Edward A, real estate (Byers & Brown), 32 W Chicago; residence 43 N Fremont
" Harriet, 99 W Pearl, s	" Mrs Dora E, "
Broughton Ray A, 73 Grand, auto agt	" Mrs Mary A, aged 92, " w
" Mrs Fern D, " music teacher	" Mrs Maggie, 122 Jackson, w
" Richard H, " s	" Mrs Alice, 19 E Pierce, w
Brouse Mrs Lowie, 195 Perkins, w	" Mrs Elizabeth, 26 Cutter, w
" Maude, " Ho	" Mrs Verona, 12 S Clay, L, w
" Orville, " s	" Mrs Hattie J, 293 W Chi, w
" Leroy, " s	" Abner D, 58 N Clay, lab
" Ora, " u	" Mrs Rebecca, "
" Lemar, " u	" Delorma, 219 W Pearl, r
" Cyrus, " u	" Mrs Clarissa E, " milliner
Brower Mrs Muriel, 157 E Wash, nurse	" Henry L, 148 E Pearl, clerk
" Norval, " s	" Mrs Murriel, "
<b>Brown &amp; Luse,</b> Exide Battery Station, at Buick Garage, phone 725, H H Brown, A von D Luse	" J Birdsall, 72 E Chicago
Brown Homer H, 37 N Monroe, electrician	" Albert L, 156 Waterman, Br
" Margaret, 281 W Pearl, s	" Mrs Bessie, "
" David C, 94 Henry, F	" Hazel L, " s
" Mrs Dorothy, " s	" Clara J, " s
" Phillis J, " u	" Raymond, 52 Cutter, s

# Exide Storage Batteries

All Makes of Batteries Repaired

ELECTRICAL REPAIRING

Electrical Parts For All Makes of Cars

## BROWN & LUSE

Phone 725

BUICK GARAGE



<b>Brown Jesse C</b> , inside painting and varnishing, phone 315; residence 67 S Sprague	<b>Brown Alexander</b> , 94 N Sprague,
" Mrs Almeda, " nurse	" Mrs Eva M, " [mason
" Harold H, 80 Peckham,	" Ruth, " stenog
" Mrs Lile, " [chauffeur	" Susie, " s
" Raymond Max, " u	" Alice L, " s
" Lou E, 272 Marshall,	" Lelah I, " s
" Mrs Grace A, " [stone cutter	" Lewis W, " s
" Glema, " s	" Rex, " s
" Max, " s	" Robert E, " s
" Ernest M, 53 E Pearl, Br	" Elizabeth Jane, " u
" Mrs Anna M, " "	" Elsie Mae, " u
" Rothy May, " u	" Mrs Lillian J, Van's Ave, w
" Mrs Ella, 292 E Chicago, w	" George L, " s
" Floyd M, " lab	" Marja, teacher S P S
" Arthur E, " c s	<b>Brownell Chas W</b> , complete stock bicycles and supplies, general repairing a specialty; phone 778, res and shop 142 Hull
" Oscar, " s	" Mrs Emma S, "
" Thelma, " s	" Perry J, 11 Jackson
" Margaret, " s	<b>Bryner Dr Cora V</b> , chiropractor, phone 637; office and res 44 W Chicago
" George T, 99 W Pearl, F	" Mary, " s
" Mrs Anna, " "	" William, " s
	<b>Bryner Mrs Carrie</b> , 146 S Monroe, dom

**Bicycles, Sporting Goods, Guns and Ammunition.**

**SWEET & MORGAN**

# CHIROPRACTIC

(KI - RO - PRAK - TIK)

The Science that Successfully Removes the *Cause* of the Disease

**C. V. BRYNER, D. C., Ph. C.**

**CHIROPRACTOR**

(Palmer Graduate)

Over Chapman's Jewelry Store. Office Hours, 9 to 12 A. M. and 2 to 5 P. M.

Monday, Wednesday and Friday Evenings, 7 to 8

**Coldwater, PHONE 637 Michigan**

<b>Buck David A.</b> , contractor & builder, phone 522-J; res 55 S Sprague	Burch Mrs Cora, 94 Taylor, w
" Mrs Callie B, "	" Orville, 20 Lincoln, r
" Ecco, " c s	" Wesley, 114 N Clay, r
<b>Buck Arthur W.</b> , contractor and builder, phone 515-M; residence 97 N Polk	Burdelske Stanley, 375 W Chicago Theodore, " P
" Mrs Cynthia, "	<b>Burdick Geo E.</b> , supt county infirmary
" Mrs Alice E, 144 Walnut, w	" Mrs Cora M, matron
" Mrs Nancy M, 161 W Chicago, w	" Mrs Elizabeth, 18 Church, w
Buffham Mrs Melissa R, 132 Church, w	Burleson Clarence M, 226 Division, Tl Mrs Loretta, "
<b>Buick Garage</b> , see Warner Buick Co	Burnette Mrs Margaret, nurse S P S
Bunker Bernice, nurse S P S	Burns Samuel N, 25 Orchard, P
<b>Bunnell Homer</b> , barber shop, 97 W Chicago, 2d floor; residence 52 N Fremont	" Mrs Pearl M, " P
Burandt Gust C, 21 Sheridan, D	" Marjorie, " s
" Mrs Marie H, "	" Laura G, " s
" G Carlton, " s	" Harold, " u
Burch Pitt A, 258 W Chicago, r	" Nevra, 101 Pelton, s
" Mrs Etta M, "	" Mrs Leola, 15 Elm, dressmaker
" William W, 68 Hooker, r	" Mrs Wealthy J, 378 W Chi, w
" Ralph R, 11 Race, lab	" William J, 26 Cutter, lab
" Merle C, 141 W Chicago, c t	<b>Burns Wm J, Jr.</b> , propr American Restaurant, 37 W Chicago, residence same
" Mrs Maude, "	" Mrs Nola, " restaurant
" Paul R, " s	" Frederick J, " restaurant
	" Mrs Ethel P, " "
	" Josephine, 29 Cutter, C D
	" Mrs Mary, 230 Cutter
	" Alva L, " s

# AMERICAN RESTAURANT

BURNS & CASEBEER, Proprietors

Tables for Ladies. Lunches & Short Orders  
Open Nights

37 West Chicago Street, Goldwater

PHONE 173

Burr Harry C, 17 N Fremont, clerk	Butterworth Eben L, 174 S Clay, emp
" Mrs Mary A, "	" Mrs Agnes, " [White Star Co
" Sidney A, "	" Fred L, " s
" Harlow E, "	" Alice E, " s
" Kathryn, " s	" Philip, " s
Burroughs Walter, 83 Peckham, F	" Frances L, " s
" Mrs Mina, "	" Dorothy M, " u
" Walter R, " s	Byusse Mrs Hortense, 79 N Clay, w
" Albert R, " s	<b>Byers &amp; Brown</b> , dealers in farm real
" Minnie M, " s	estate exclusively in Southern
" Edward, 159 S Jefferson, lab	Michigan; office over Savings
Burrows Leonidas F, 160 Walnut, M	Bank, phone 121; L J Byers,
" Mrs Bertha E, "	E A Brown
" William R, " s	Byers Lyman J, propr Fair View Dairy;
" Dorothy E, " s	residence 131 E Chicago
<b>Burt Fred A</b> , jeweler, 11 N Monroe,	" Mrs Jennie L, "
fine watch and clock repair-	" Ruth, "
ing, satisfaction guaranteed;	" Nathan P, 230 Cutter, lab
residence 99 E Alden	" Iva, " nurse
Burton Geo A, 275 W Chicago, r	" Hudeen, " lab
Busch Carl B, 83 Coombs, Ho	" Vern A, 100 Walnut, F
" Mrs Grace D, "	" Mrs Glema, "
Bush Clinton D, 181 Hull, r	" Franklin, " u
" Mrs Mary E, "	" Ethel G, " u
" Paul, " P	" Ira, 181 Henry
" Clyde D, " clerk	" Samuel, 84 N Hanchett,
" Mrs Mildred G, " ph op	" Mrs Lillie, " [emp Treat
Bussing Don, 86 Hooker, H	" Louise, " s
" Alice, " H	" Bessie, " s
<b>Butcher Oral W</b> , good Jersey milk,	" Ruth, " s
pasteurized or not, phone	" Samuel, Jr, " s
104-W; res 176 Jay	" Harry, " u
" Mrs Bertha A, "	" Flora, " u
" Ruby M, " e s	" Ralph C, 28 W Alden, emp
" Opal D, " teacher	" Mrs Nina E, " [Treat
" Beryl, " s	" Earl W, " u
" Mrs Emma, " w	" Roy R, " u
" Louis S, 155 Cutter, painter	Bynum Samuel W, 245 E Pearl, r
" Mrs Flossie, " Ho	" Mrs Emma C, "
" Elliot R, " s	
" Elwood B, " s	
" Louis, Jr, " s	
Butters Mrs May, 224 Marshall	
" Leonard E, " clerk	
" Edwin B, " s	
" Myrtle M, " s	
" Lewis C, " s	

In Women's and Children's  
Ready-to-Wear you will find  
perfect satisfaction at  
Woodward & Sons'.

## C

<b>Cabeen Walter C</b> , propr Coldwater Plumbing Co, 14 S Monroe;
residence same
" Mrs Sadie, " s
" Rebecca J, " s
" Elsie, " s
" Paul F, 101 E Pierce, Ho
" Mrs Grace, " Ho
Cady D B DeLand, 75 Church, clerk
" Mary A, "
<b>Caldwell O D</b> , 48 N Monroe, r
" Mrs Hattie, "



<b>Calhoun Chevrolet Sales Co.</b> , 13-17 S Hanchett, S V Martin mgr, phone 27	Canavan Robt, 157 Waterman, concrete worker
Calkins B H & Son Co, cooperage mfrs, 167 Race; M D Calkins pres and mgr, Almera H Calkins sec and treas	Canfield Alice L, 51 E Washington, u
Calkins Mrs Marie D, 80 Jackson, w	Canrike John W, 159 Division, builder
" Almera H, " bk	" John W, Jr, 151 S Clay, carp
" Marc D, 234 E Chicago, mfr	" Mrs Edith A, " millinery
" Mrs Irene R, " s	" Edith L, " s
" Max Elliott, " s	" Grace L, " s
" Kathryn, " s	" Laura Jane, " u
" Frank E, supervisor 2d ward; residence 193 Marshall	Card Gibson D, 33 N Polk, H
" Mrs Elizabeth H, "	" Mrs Anna L, "
Callas James, 70 S Monroe, emp Olympic Cafe	" Charles F, 128 E Wash, lab
Camp Mrs Elizabeth, 53 N Monroe, w	" Mrs Anna, "
Campbell Mrs Marion S, 53 E Chi, w	<b>Carey &amp; Abbott</b> , pattern makers, mfrs display fixtures and wood specialties, 339 S Clay, phone 313, E A Carey, H H Abbott
" James W, 167 N Sprague, lab	Carey Emmett A, 430 S Clay, mfr
" Mrs May, "	" Mrs Rose, "
" Wm J, 30 Harrison	<b>Carithers Roy C</b> , interior decorator, phone 538-J; res 80 E Alden
" Mrs Elizabeth M, "	" Mrs Julia M, "
<b>Campbell Jas D</b> , barber, 26 1/2 South Monroe; res W State St	" Cleo G, " s
" Mrs Bertha, "	" James, Sr, 337 Marshall, r

Get Rubber Stamps at Bailey's Printing Office

*for Economical Transportation*



**Passenger <sup>AND</sup> Commercial Cars**

**Flat Rate Service**

**Complete Line of Parts**

**Calhoun Chevrolet Sales Co.**

PHONE 27

13-17 South Hanchett St. - Coldwater, Mich.

**Carle Abram I**, feed sheds, fruits and vegetables, 22 N Hanchett; residence 136 Hull  
 " Mrs Alma D, " "  
 " Mabel, " actress  
**Carls Herman H.** 282 S Jefferson, P  
 " Mrs Flora C, " "  
 " Dorothy M, " c s  
 " Leo W, " P  
 " Elaine M, " s  
 " Harold M, 132 Division, electrician  
 " Mrs Maud, " stenog  
**Carleton Mrs Eunice**, 254 W Pearl, w  
**Carlisle Chas J**, mfr ladders, wood novelties, 340-342 W Chicago, res phone 379-J; res 270 W Chi  
 " Mrs Anna, " "  
 " Rolph J, " s  
 " Maurice C, " s  
**Carmer Mrs Elizabeth**, 26 Whitten, w  
**Carney Henry**, 249 Division, lab  
**Carpenter Chas F**, 100 E Pearl, clerk  
 " Mrs Louise, " "  
 " Mrs Maude, 21 W Wash, Bx  
 " Harold, N Mich Ave, s  
**Carpenter George**, 33 Abbott, lab  
 " Mrs Myrtle, " "  
 " Raymond, " s  
 " Louise, " u  
 " Lewis, " u  
 " Wayne, " u  
**Carr Mrs Mary J**, 163 Henry, w  
 " Truman, 159 Waterman, Ce  
 " Mrs Elvellynne, " "  
 " Elmer, 84 N Polk, Ce  
 " Mrs Mary, 161 S Hudson  
 " L D, " u  
 " Norman E, 184 S Clay, C D  
 " Mrs Anna A, " "  
**Carrather Anthony A**, 8 Conover, Br  
 " Mrs Josephine, " "  
 " Bernard A, " u  
 " Richard M, " u  
**Carroll C O'Neill**, groceries, etc (Kemp & Carroll), 54-56 West Chicago; res 259 E Chicago  
 " Mrs Bessie, " "  
 " Marjorie, " s  
 " Charles, 28 E Chicago, r  
 " Mrs Ida E, " "  
**Carter John A**, 156 N Clay, r  
 " Mrs Melissa, " "  
**Carver Elizab**, 45 Hatch, F  
 " Mrs Ona, " "  
 " Albert, " s

**Cary Dor**, piano moving and general trucking, phone 620-R; residence 253 Division  
 " Mrs Frances L, " "  
 " Ervin J, 111 N Hanchett, lab  
 " Mrs Maggie, " L  
 " Ila A, " s  
 " Thelma L, " s  
 " Mrs Hattie, 94 E Pearl, w  
 " Roland V, " P  
 " Mrs Faye A, " "  
 " John W, 59 S Clay, exp driver  
 " Mrs Rose, " ph op  
 " Daniel E, " drayman  
**Case Gerald**, 86 N Polk, Ce  
 " Mrs Bernice, " "  
 " Olive, 39 W Chicago, clerk  
**Casebeer Lee F**, propr American Restaurant; res 37 W Chicago  
 " Mrs Jennie, " "  
 " Marguerite, " "  
**Caskey-Dupree Mfg Co**, 306 S Clay, H A Douglas pres  
**Caswell Lyman J**, interior decorator, expert wood finisher and sign writer, 268 N Hudson  
 " Mrs Nellie, " "  
 " Arden, " s  
**Cecil Thos L**, 213 Marshall, c t  
 " Mrs Mary A, " "  
**Cerrow Wm R**, rural mail carrier, residence 55 N Jefferson  
 " T Ethelena, " s  
 " Dorris M, " s  
**Chamberlain Chas**, 14 Clarke Ave, lab  
**Champion Chas U**, attorney, S M Building; res 115 W Pearl  
 " Chas S, " s  
**Champion Paul U**, propr Stag Cafe; residence 115 W Pearl  
 " Mrs Ruth, " "  
 " Charles Hale, " u  
 " Jas Hungerford, " u

## Carey & Abbott

PATTERN MAKERS

MANUFACTURERS OF

### Display Fixtures

And Wood Specialties

339 South Clay St.  
 Telephone No. 313

**Champion Brass Works**, mfrs hairpins, greening pins, brass and aluminum castings, brass, copper and iron rivets, 260-262 Division, R C Ratto pres and genl mgr, C A Pollock vice pres, G S Feller sec and treas

**Chandler James S**, salesman Lee Bros, res 248 W Chicago

" Mrs Ina, " D

" Mrs Harriet K, 65 E Chi, w

" Mrs Arline M, 149 Division,

bank clerk, w

" Alice A, 253 W Chicago

**Chandler Clarence E**, treas Princess Mig Co; res 103 E Pearl

" Mrs Jeannette M, "

**Chaney Clarence F**, truckman, phone 421-J; res 176 Jackson

" Mrs Mildred, "

" Clara E, " s

" Howard F, " s

**Chapman O Dyce**, diamonds, jewelry, watches, rich fancy goods, 44 W Chicago;

residence 208 W Pearl

" Margaret L, "

" Sidney, " ins agt

" Mrs Sada, "

" Alphonso, 95 E Montg, lab

" Mrs Marinda, "

" George E, 35 Munson, lab

" Mrs Veretta, "

" John, 102 S Clay, exp driver

" Mrs Cora R, "

" Wayne R, " s

For Reliable, High Grade  
Plumbing at Reasonable  
Prices, Phone Roth, 471-M

## C.F.CHANEY

Local  
and Long Distance  
Hauling

Our Motto: Giving Courtesy and a Square Deal

PHONE 421-J

176 Jackson St., Coldwater, Mich.

**Chapman Chas W**, mfr of Cuban hand made cigars — Flor De Chap and Lord Crasby, 9 S Monroe; residence 25 Race

" Mrs Carrie, "

" C W, "

" Mrs Hattie L, 26 Preston, w

" Chas H, 204 N Hudson,

" Mrs Rachel, " [stone cutter

" Charles, " s

**Chase Edson B**, contractor and builder, phone 232-W;

residence 109 N Jefferson

" Mrs Edyth V, " s

" Arlene A, " s

" Herschel B, " s

" Maxine S, " u

" Horace A, E Garfield, farmer

" Mrs Della, "

" Mrs Annette, 94 E Pearl, w

**Cheney John H**, E State St, farmer

" Mrs Rebecca B, "

" Earl W, " s

**Chenoweth Wm**, 25 E Montgomery, F

" Mrs Bertha, "

" Lloyd, " s

" Arthur, " u

" Howard E, " u

**Cherdavoyne Mrs Lois**, 226 E Pearl, w

**Chestnut Samuel J**, general insur-

ance agt, res 51 E Wash

**Chivers Mrs Mary**, 19 E Montg, w

**Church Chas S**, mgr Libby, McNeill

& Libby packing plant, resi-

dence 354 E Chicago

" Mrs Mae E, "

" Maxine, " s

" Robert G, " s

**Churchill Robert**, 22 Smith, lab

**Churngold Store**, see John Stahl-

necker

City Delivery, see J A Baggerly

**Claar Frank**, 33 Morse, lab

" Mrs Mary E, "

" Dewey F, " lab

" Harry S, " s

**Clair Mrs Martha**, 139 S Jefferson, w

**Clarke E R & Co**, drugs & groceries,

26-28 W Chicago; M G, R E,

E R, H W Clarke

**Clarke Morris G**, 215 E Chi, merchant

" Mrs Margaret U, "

" Sophie U, " teacher

" Ralph E, 281 E Chi, merchant

" Mrs Jennie P, "



Clarke Hugh W, 275 E Chi, merchant	Clark Mrs Edith S, 89 Division, w
" Mrs Inez, "	" Walter, 35 Smith, C D
" Hugh W, Jr, " s	" Mrs Mary E, "
" Mary Louise, " s	" Lorán R, 86 Charles, F
" Edwin R, 105 E Chi, merchant	" Mrs Izola Mae, "
" Mrs Jessie C, " s	" Edith Mae, " s
" Elizabeth, " s	" Blanche Vera, " s
" Gilbert C, " u	" Lorán Glenn, " s
<b>Clarke Charles F, civil engineer</b>	" Rosamond L, " s
highway department, phone	" Lloyd E, 122 Elm, Ce
589-W; res 180 N Hudson	" Mrs Velvah, "
" Mrs Margaret P, "	" Virginia D, " u
" Chas F, Jr, " s	" Wm H, 50 N Sprague, r
" Samuel P, " s	" Mrs Sarah, "
" Mrs Rose, nurse S P S	" Wm M, " emp Legg
Clark Mrs Dimmis O, 166 E Wash,	" James D, 26 Whitten, F
nurse	" Mrs Josie, " waitress
" William G, 72 E Pearl, Bx	" Leaman, 29 Lawton, Br
" Mrs Mattie E, "	" Mrs Hattie, "
" Mrs Bell, 27 Munson, w	" Lottie, 60 Jackson, milliner
" Leo A, " s	" Barney, 460 Grand, lab
" Mrs Sarah L, 139 Elm, caterer	" John D, 59 Jackson, printer
" Leon D, " lab	" Mrs Maggie H, "
" Edward C, 310 E Chicago, c t	" Edith L, matron Old Ladies'
" Mrs Ethie, " s	Home, 165 W Chicago
" C Allen, " c s	" Mary Jane, "

# S. K. CLEVELAND

## Real Estate Exchange

### AND LOANS

If you are thinking of exchanging your property for something else, see me first—

THAT IS MY SPECIALTY

List your property with me, you are sure to get results

OFFICE PHONE 754, RESIDENCE PHONE 709-W

41 West Chicago Street, Coldwater

Clark Wm H, 36 Whitten,	painter	Cleveland Thomas, 161 E Park Ave, r
" Mrs Ethel V, "		" Elgie, " c t
" Georgia E, "	s	" Mrs Helen, " "
" Vivian M, "	s	" Lovice, " u
" Cletes C, "	u	" L G, " u
" Wm A, "	u	" Mrs Elizabeth, 89 Jackson, w
" Iris J, "	u	" Arlene J, " teacher
<b>Clearwater Arthur</b> , all kinds of mason work, chimneys a special- ty, phone 786-J;		<b>Cline A Bert</b> , Sheriff, phone 17; office and residence 31 Division
res 79 Tibbits		" Mrs Nellie A, "
" Mrs Ida M, " nurse		" John O, " machinist
<b>Clement Mrs W A</b> , 170 S Clay, milliner		" Charles, 420 Grand, agt
" John H, 108 S Monroe, Dep		" Mrs Lillie, "
" Mrs Charlotte, " [Sheriff		" Harry W, W State, carpenter
" Chas D, 341 W Pearl, soldier		" Mrs Ethel M, " "
" Mrs Johanna, " "		" Harry G, " s
" Harry R, " "	s	" Margaret E, " u
" Faith H, " "	s	<b>Clinefelter Alfred M</b> , 111 Elm, r
" Chas D, Jr, " "	s	" Mrs Addie C, " "
" Mrs Margaret E, 97 Coombs, w	s	" Estella, " s
<b>Cleveland Samuel K</b> , 41 W Chi, real estate exchange & loans, phones, office 754, res 709-W; see p 71; res 61 Waterman		<b>Clizbe &amp; Olmstead</b> , ice cream, ice and wood, 111 N Hanchett, H S Clizbe, LH Olmstead, phone No 46
" Mrs Maggie, " "		<b>Clizbe H Smith</b> , 161 E Chi, wood & ice
" Lucile Hope, " u		" Mrs Katharine, " "
" Andrew C, Arlington Hotel,		" Irene, " s
" Mrs Ida H, " [salesman		" Harold S, " s
" Aldo Wade, " u		" Grace L, 28 E Wash

So far as Skill, Care, Highest Sanitary Conditions, and the  
Best Materials can make it, our

## "Purity" Ice Cream

STANDS AT THE HEAD

Made in Many Flavors, to Suit Any Taste, among them Raspberry,  
Strawberry, Maple Nut, Walnut, Tutti Frutti, etc.

Retail as well as Wholesale,  
in Pints, Quarts or Gallons.

At the Factory, 111 North Hanchett Street. PHONE 46.

ASK FOR IT

### GLIZBE & OLMSTEAD

**Close Herbert A.**, City Treasurer,  
res 37 N Hudson  
" Mrs Sarah, "  
**Closshey Joseph D.**, 76 Hull, s  
**Clouse Frank**, 92 Charles, lab  
**Cluff Mrs Johanna**, 195 Cutter, w  
**Clutter John H.**, 151 Elm, r  
" Mrs Lusina, "  
**Cobean Wm E.**, 203 N Hudson, c t  
" Mrs Minnie A., "  
**Cochensparker Frank**, 161 S Hudson,  
" Mrs Bertha, " [lab  
" Veo, " s  
" Hilda, " u  
" Lawrence, " u  
**Cochrane James W.**, up-to-date elec-  
tric shoe repairing, 5 S Mon-  
roe, basement, all work guar-  
anteed; res 190 E Pearl  
" Mrs Vinna, "  
" Mrs Mina, 97 Abbott, w  
" Burr, " postman  
**Coffman Milton I.**, general contrac-  
tor, phone 788-W;  
res 19 W Montg  
" Mrs Ada, "  
" Bernard, "  
" Sidney A. 184 S Clay, C D  
" Mildred A., " office clerk

**Coldwater Bottling Works**, 60 S  
Monroe, L L Holdridge propr

**Coldwater Candy Factory**, 34 E Chi,  
R R Downs, L Pappas

**Coldwater Construction Co.**, roads,  
bridges and culverts, C A  
Pollock pres, W Glenn Cowell  
sec, H L Milnes vice pres,  
John Elliget construction mgr

**Coldwater Co-Operative Co.**, 19 S  
Railroad, handlers of live  
stock and grains, Chas Culp  
pres, Carl J Martin secretary-  
treas and genl mgr

**Coldwater Dairy and Farm Pro-  
ducts Assn**, 164 S Monroe,  
A H Thayer president, Ray  
Lockwood sec-treasurer, G A  
Martin manager

**Coldwater Garage and Supply Co.**  
13-27 S Hanchett, largest up-  
to-date garage in So Mich,  
Ralph S Storr mgr; see p 74

In Millinery, you will find that tasty, up-to-date  
touch at **WOODWARD & SONS'**

## There is No Substitute For Butter

Butter is the most nourishing and most necessary fat we have,  
especially essential to the growth of children

It is one of the cheapest foods, considering food value, and  
nothing can take its place

### EAT "PERFECTION BRAND" CREAMERY BUTTER

MADE BY

## COLDWATER DAIRY & FARM PRODUCTS ASS'N

GLENN A. MARTIN,

Manager

164 South Monroe St.

COLDWATER, MICH.



<b>Coldwater Gas Light &amp; Fuel Co.</b> 78 W Chicago, hard and soft coal & coke, H H Barlow pres, J W Thompson vice pres, G C Turner sec, W E Moss treas, H A Sebald mgr, Mark T Dunham asst mgr, Peter E Watson supt of mfg	<b>Coldwater Plumbing Co.</b> , 14 S Monroe, W C Cabeen propr, sanitary and domestic engineering, steam and hot water heating, phone 35
<b>Coldwater Hudson-Essex Sales Co.</b> 56 S Monroe, E A Bidelman propr, phone 606	<b>Coldwater Provision Co.</b> , 234 South Clay, wholesale meats, city abattoir maintained in connection, Wm Houghtaling, W H Milnes proprs, phone 217
<b>Coldwater Machine Works</b> , 8-12 S Hudson, phone 741, V C Bowser mgr	Cole Harry A. 178 Cutter, home
<b>Coldwater Monument Co.</b> granite and marble monuments and markers, 93 W Chicago, E H Gibson; phone 120, res 208-W	" Mrs Bertha, " [laundry
<b>Coldwater Mutual Oil Co.</b> , 137 W Chicago, Energy gasoline, Radiant kerosene, lubricating oils, Ezekiel Mix manager	" Doris L, " s
<b>Coldwater National Bank</b> , 30 W Chicago, H R Saunders pres, J R Thompson cashier, W H Simons assistant cashier	" John J, " s
	" Hattie Ellen, " u
	" Almen E, 203 W Chi, carpenter
	" C G, 151 Henry, au
	" Mrs Jessie, " "
	" Marian E, " u
	" George F, 26 Cutter, mason
	" Mrs Anna L, " "
	" Reuben, 78 W Washington, r
	" Luna M, " "
	" Archie W, 247 W Chicago, carp
	" Mrs Alice M, " "
	" N Ernest, " Pr

## The Coldwater Garage & Supply Co.

Storage, Accessories,  
Alemite Greasing Service, Gabriel Snubbers

# EVERYTHING FOR THE AUTOMOBILE

## THE COLDWATER GARAGE AND SUPPLY CO.

RALPH S. STORR, Mgr.

13-27 South Hanchett St.

PHONE 64

Collard Mrs Oania L, 28 Elizabeth, w	Collins Everett F, 81 Marshall, p o clk
" Eva Lois, " s	" Seymour B, barber, 70 South
<b>Coller Leonard C</b> , Hobart M Cable	Monroe; res 57 W Wash
pianos, also phonographs,	" Mrs Sabra, "
phone 431-W; res 26 W Pierce	" Stephen, 142 Church, r
" Mrs Amelia E, "	" Mrs Malinda, "
<b>Collette Napoleon E</b> , supt Hoosier	" Mrs Matilda (aged 91)
Shoe Co; res 271 Marshall	153 Hull, w
" Mrs Bessie C, "	<b>Columbus Abe</b> , propr Rose Tire Co,
" Joseph N, " s	res 35 E Pearl
" Arthur W, " s	Colyer Mrs Elida, 137 Hull, w
" William, " s	Colvin Moses H, 104 Elm, Ly
" Napoleon E, Jr, " u	" Mrs Jennie, " "
<b>Collins Geo W</b> , agent Travelers life	" Lester, " s
and accident insurance, also	" Carlton, " u
auto insurance, phone 502-R;	" Rolland, " u
office and res 88 E Chicago	" Marjorie Irene, " u
" Esther J, " teacher	Conant Hosea, 47 Division, janitor
" Ora E, 169 Waterman, F	" Mrs Mary, 57 Munson
" Mrs Ola, " "	Conger Mrs Mary A, 82 Cutter, nurse, w
" Burl, " "	Conklin Chas P, 125 E Washington, r
" Donald, " s	" Mrs Kate A, " "
" Raymond, " s	" Mary A, " s
" Leon, " s	" Fred J, 20 Park Place, farmer
" Wilfred, " s	" Mrs Laura A, " "
	" Mrs Nellie G, 160 S Hudson, w
	" Daniel F, " mechanic
	" Mrs Sylvia, " "

Buy that new Rug at Woodward & Sons'

## L. C. COLLER

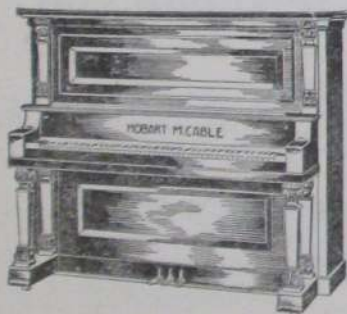

Hobart M.

Cable

Pianos



Phonographs

Piano Tuning, Repairing and Regulating

Player Pianos a Specialty

PHONE 431-W

26 WEST PIERCE STREET

Connell Alex, 74 N Fremont, F	Cook Frank L, 75 Smith, cigarmkr
Conners Benj F, 80 Tibbits, Br	" Mrs Lena E, " fac
" Mrs Viola, "	" Harold J, " r
<b>Conover Printing Co</b> , 55 W Pearl, S Joe Norton mgr, phone 393	" Cyrus C, 112 N Jefferson, r
<b>Conover Chas A</b> , Grand Secretary Royal Arch Masons, Michigan and U S A; Grand Recorder R & S M and K T of Michi- gan, 95 W Chicago;	" Mrs Adda, " nurse
residence 18 N Fremont	" Emory N, " lab
" Mrs Juno, "	" Mrs Alice A, 93 Cutter, w
" Mrs Sevilla, 300 E Chicago, w	" Arthur E, 108 N Jeff, mason
Conrad Roy G, 234 E Pearl, produce	" Mrs Leora, " u
" Mrs Hazel L, " [dealer	" Arthur, Jr, " u
" Robert L, " s	<b>Coomer Benj Dwight</b> , Rawleigh Products, res 309 N Hudson
" Winfred P, " s	" Mrs Beulah M, " u
" Albert R, " s	" Marjory E, " u
" Kenneth L, " u	" Norman A, " u
<b>Cook Jay</b> , maker and repairer of fine furniture, phone 658-W; residence 31 Perkins	Cooper Mrs Phebe J, 223 Church, w
" Mrs Mary E, "	Coplin Leroy R, 205 Henry, jeweler
" James H, 255 Division, P	" Mrs Leona, " lab
" Mrs Eva L, "	" Earl, " lab
" Orange, 148 S Hudson, P	Corless Hiram J, 24 Perkins, lab
" Mrs Nettie C, " P	" Mrs Ida V, " lab
	" Elvin L, " lab
	" Mrs Maud E, 160 W Chicago w, clerk
	" Herbert B, " dry cleaner
	" Deana B, " clerk
	" Judson L, " s

## COLDWATER PROVISION CO.

We Make the Best Ham and Bacon  
Sold in Coldwater. Try them!

WM. HOUGHTALING  
WM. H. MILNES



Corless Kidd, 78 Division, machinist	<b>Corson Clyde L.</b> , automotive electrical specialist, phone 64, 27 S Hanchett; res 184 E Pearl
" Mrs Regena, "	" Mrs Bertha E, "
" Marjory L, " bk	" Wm Tyler, " u
" Thelma L, " music teacher	" Joseph, 22 N Polk, painter
" Lee M, " c s	" Mrs Effie M, "
" Clyde, 409 Grand, Ce	" Bernard L, 88 E Chi, elec work
" Mrs Gertrude, "	" Mrs Gertrude, " stenog
" Myrtle, "	Cortright W C, 211 W Pearl, F
" Mrs Iola, ironer S P S	Cory Wm W, 289 Marshall, r
" Junior, 155 E Park Ave, u	" Mrs Clara B, "
" George, 28 N Hanchett	" Mrs Sophronia, " w
" Mrs Minnie, emp S P S	Corey Mrs Milla H, 19 Williams, w
" Starr A, 23 N Hudson,	" Alton, 114 Waterman, stenog
" Mrs Anna M, " [baker S P S	Cosier Fred E, 115 N Jefferson, clerk
" Mrs Lucy, 64 S Clay, w	" Mrs Inez, "
Cornell Mrs Martha L, 144 Division, w	" Charles, " s
" William, 101 W Chicago, lab	" Erdine, " s
" Winfield, 90 W Pearl, clerk	" Chas E, " r
" Mrs Mildred, 236 W Chicago	Cosper Lee, 68 N Hanchett
" Robert, " u	" Mrs Cora, "
" Chas C, 121 W Chicago, lab	" Mrs Sarah E, 85 Waterman, w
" Mrs Docia, "	Counoly Mrs Senie M, cottage mgr S P S
" Fred T, 185 Jackson, lab	Covey Charles, 21 Charles, carpenter
" Fred, 31 Division, lab	" Mrs Lula M, "
Corren Mrs Florence, 23 N Jeff, nurse	

Get Rubber Stamps at Bailey's Printing Office

## CLYDE L. CORSON

Automotive Electrical Specialist

**AUTO ELECTRICAL SUPPLIES** Distributor and Service Station for **Willard Batteries**

Officially Representing Briggs & Stratton Co. (Switches)  
Electric Auto Lite Corp., Delco-Klaxon-Remy,  
Atwater-Kent Mfg. Works, Connecticut Tel and  
Electric Company

Atwater-Kent and Bosch Scientific Ignition for Fords, Alwater-Kent High  
Grade Radio Supplies, Complete Line Willard Radio Batteries

27 South Hanchett St. (Turn South at Arlington Hotel) COLDWATER, MICH.

PHONE 64

- Cowell W Glenn**, attorney, Room 1  
New Clarke Building, office  
phone 206, res phone 571;  
residence 179 E Chicago
- " Mrs Ella M, " s
- " Wayne G, " s
- " Shirley R, " s
- " L Maude, " teacher
- Cowles Bernice**, 310 E Chicago, nurse
- Cox Otis B**, 56 E Washington, r
- " Mrs Martha, " s
- " Lucile, " s
- " Mrs Anna, 58 S Jefferson, w
- " Mrs Meda, 321 N Hudson, Ho s
- " Homer, " s
- " Opal, " s
- " Paul, 94 Morse, mason
- " Mrs Louise, " s
- " Karen, 257 E Wash, engineer
- " Mrs May, " s
- " Clarence L, 293 W Chicago, Ry
- " Mrs Kathleen A, " s
- " Charlotte L, " s
- Craig Floyd M**, groceries and meats,  
170 S Monroe, phone 553;  
residence 149 S Monroe
- " Mrs Mae I, " s
- " Carlene M, " s
- Crandall Edward R**, pianos, organs,  
sewing machines, and a com-  
plete line of musical goods  
and supplies, 27 N Monroe,
- " Mrs Amy, " [res same
- " Hazel, 274 E Chicago, nurse
- " Glema, 180 Walnut, cashier
- Crane Mrs Etta M**, 128 Peckham, w
- Cranson Perry**, sec Farmers' Mutual  
Fire Ins Co; res 176 Church
- " Mrs Ida, " w
- " Mrs Priscilla, " w
- " Otis, 105 S Monroe, salesman
- " Mrs Glee, " s
- Crapo Lloyd**, 33 Elizabeth
- Craun Peter**, 20 Orchard, Ce
- " Mrs Laura, " s
- Crawford Mrs Carrie L**, 62 E Wash
- " Grant S, 141 Cutter, lab
- " Mrs Ida, " s
- " E Frank, " s
- " George, 110 W Chicago, lab
- " Pearl, nurse S P S
- Crevts Mrs Ellen**, cottage mgr S P S
- Crippen Mrs Mae**, 64 E Pearl, teacher, w
- " Henry N, " s
- " Mrs Harriet, 185 Marshall, w
- Crisenberry L M**, 70 S Monroe, r
- Crist John**, 129 S Monroe, filling station
- " Mrs Veva, " bk
- Crow Floyd R**, blacksmith, 30 North  
Hanchett; res 138 Harrison
- " Mrs Mabel, " s
- " Dean G, " u
- Crowder Mrs Charity**, 100 Wright, dom
- Crull Charley V**, 39 Perkins, Br
- " Mrs Lula, " s
- " Erma, " s
- " Ivan G, " teacher
- " Mrs Ethel, " Pr
- " Frank, 133 S Monroe, teacher
- " Mrs Lena, " s
- " Hazel, " clerk
- " Maxine, " s
- " Liston, " s
- Crum Clair L**, 148 E Pearl, V
- " Mrs Nina, " s
- Culver Dr Bert W**, physician and  
surgeon, 46 W Chicago;  
residence 72 Division
- " Mrs Louise M, " s
- " Miriam Lorene, " s
- " Charlotte E, " s
- " Dean T, " s
- " Mrs Ella M, 82 Hull, w
- " Roy, " agt

# F. M. CRAIG

Groceries,

Meats <sup>AND</sup>

Notions

GOODS DELIVERED  
BY AUTO TO ANY  
PART OF THE CITY

170 SOUTH MONROE ST.

PHONE 553

<b>Cummins Carl H.</b> , (Bee Hive Shoe Co), 16 W Chicago: residence 214 W Chicago	Dailey Leslie A, 283 N Hudson, lab
" Mrs Rolene, " "	" Mrs Pearl, " "
" Marjorie L, " s	" Morris, " u
" Dorothy R, " "	" John Ullis, 87 Pierson, P
Cunningham John, 59 Pierson, cigarmkr	" Mrs Doris, " "
" Mrs Margaret, " "	Daniells Llewellyn S, 225 W Chicago, County Agent S P S
<b>Curts John L.</b> , see Chamber of Commerce, res 213 W Chicago	" Grosvenor J, 40 W Park Ave, H
" Mrs Florence Clark, " "	" Mrs Edith, " "
Cutbush Arthur, 33 Sherman, Ho	Danner Bert C, 310 W Pearl, clerk
" Mrs Celia, " Bx	" Mrs Lois, " clerk
Cutler Chas L, 328 E Wash, lab	" Elsie, " cashier
" Mrs May, " Pr	" Floy, " c s
" Harvey, " Ho	" Danie', " r
" Mrs Emma, res housekeeper S P S	Darling Margie, 29 S Railroad, s
	" Mrs E R, 76 Wright, w
	" Nelson, 113 Division, C D
	" Mrs Mary E, " "
	" Rheta Hazel, " s
	" Dean, 21 N Jefferson, nurse
	Dart Mrs Eva, 65 E Chicago, w
	Daugherty Walter G, 33 Elm,
	" Ella, " [pharmacist
	<b>Davis Irvin E.</b> , agt Holland furnace, phone 530 residence 233 W Pearl
	" Mrs Jane H, " "

## D

Dailey Chas W, 184 Jackson, F	
" Mrs Martha M, " "	
" Walter W, " s	
" Elmer C, " s	
" Helen L, " s	

# CHRISTMAN ENGRAVING COMPANY

ARTISTS ENGRAVERS



Battle Creek Michigan.

Illustrating

Halftones

Designing

Zinc Etchings

Retouching

Color Plates



<b>Davis Ford</b> , propr Cash Market, 12 W Chicago, phone 1; residence 24 E Alden	Dawson Mrs Sophia M, 195 S Jeff, w
" Mrs Blanche E, "	" Elizabeth H, " s
" Jean E, " s	" John W, " s
" Dalton F, " u	" Paul E, " s
" Oliver, 27 Sheridan, mason	" Henry B, carpenter S P S
" Mrs Goldie E, "	<b>Deabler Oliver J</b> , furniture, rugs & carpets, 4 and 6 S Monroe; residence 17 Jackson
" John Oliver, " Ho	" Mrs Lilla, "
" Mrs M Adell, 127 Peckham, w	Deady H A, 147 Grand, bond agt
" Bert, 83 E Alden, Ce	Deal Mrs Phebe, 155 E Park Ave, w
" Mrs Augusta D, " Pr	Dean Henry W, 58 E Pearl, r
" Daniel, 111 Wright, teamster	" Mrs Minnie P, "
" Ernest, " teamster	" Mrs Ellen, 62 Elm, w
" Mrs Maude, " Ho	" Angeline M, " teacher
" Jay D, 22 S Polk, Ce	DeClute Miles A, 115 N Clay,
" Mrs Henrietta, "	" Mrs Viva B, " [deliveryman
" J S, 32 Pierson, P	" Irene, " s
" Mrs Clara, "	" Laura J, " s
" Orus, " clerk	" Ruth M, " s
" George W, 40 W Montg, r	" Alfred Grant, " u
" Mrs Effie, "	" Wm, 60 1/2 S Monroe, lab
" Mrs Margaret, cottage mgr S P S	Delmater Mrs Lucy, 126 Cutter, w
" Carolyn, 137 N Clay, clerk	Deming Mrs Margaret, aged 91, 38 Tibbits, w
	DeMongeot Mrs Mary, 87 Coombs
	" Frank J, " barber

Buy that new Rug at Woodward & Sons'

# DAVIS' CASH MARKET

12 West Chicago Street

PHONE NO. 1

## HOME GROCERY STORES

Store No. 1, 167 South Clay St.	Store No. 4, 225 Marshall St.
Store No. 2, - 67 Morse St.	Store No. 5, 127 So. Hudson St.
Store No. 3, - 124 Henry St.	Store No. 6, 124 North Clay St.
Store No. 7, - Quincy, Mich.	

If you want Quality for a Little Less, just call at any of the above Stores

"Home Prices Will Buy You a Home"

# FORD DAVIS

**W**E have closed TWENTY-FOUR YEARS of a successful Furniture business in our location on West Chicago Street, and feel now that it is a proper time to thank our patrons who have made this possible.

Our aim has always been to secure the best values in Furniture at low prices.

Removal to our new Furniture Home at 4 and 6 South Monroe Street, which has been remodeled into an Up-to-Date Furniture Store, more centrally located, we believe will enable us to give greater comfort and service to our patrons than before.



Values throughout our Mammoth Stock of Medium and High Grade Furniture will invite and hold your consideration.

## Deabler's Furniture Store

Demorest Albert, 92 Walnut, lab	Dobbins Oscar, 52 Cutter, Ce
" Mrs Orba, " "	" Mrs Loretta, " Ho
" Dorothy, " u	Doerr Mrs Emma, 58 Hooker, clerk
Denbrock Fred, 68 W Pearl, engineer	" Margaret A, " c s
" Mrs Grace B, " "	" Louise E, " s
" William H, 42 Cutter, R	" Mrs Etta, 73 Grand, w
" Mrs Marie, " "	<b>Doll Oil Station, 649 W Chicago, B</b>
" Ruth A, " s	Doll & Son proprs, complete
" Ray F, " u	line Polarine and Mobil oils,
" Frank, " R	free crank-case service; phone
" William, 12 Tibbits, r	361-J
" Mrs Matilda, " "	Doll Benedict, 665 W Chicago, lab
Denio William, 33 W Washington, Br	" Mrs C Emma, " "
DePaola Joseph, 53 W Chicago, clerk	" Bertha T, " mgr Jacob Store
Dermott John E, 205 N Clay, r	" Raymond F, " oil station
" Mrs Mary A, " "	" Charles A, " lab
Derr Herman, 50 W Alden, carpenter	" Leo J, " lab
" Mrs Fern, " "	" Margaret E, " s
" Robert Duane, " u	Dollimore Wm C, 57 W Montgomery, lab
" Krant, 27 W Alden, carpenter	" Mrs Hattie, " "
" Mrs Mary, " housekeeper	" Leta, " teacher
" Mary, 47 Daugherty, s	" Dorothy, " s
<b>Detroit Princess Manufacturing</b>	Domack Andrew, 138 Harrison, F
<b>Co, mfrs of women's, misses'</b>	" Mrs Beulah, " "
<b>and children's dresses, 202</b>	Donahue Arthur W, 40 W Alden,
<b>Morse, LM VanDeventer mgr,</b>	" Mrs Myrtle, " [salesman
<b>phone 50</b>	" Arthur W, Jr, " s
<b>Deuser Bros, dealers in ice, storage</b>	" James E, " u
<b>plant at Narrows, Edward,</b>	" Margaret L, " u
<b>Joseph T, Herman P Deuser,</b>	" Mrs Julia R, 35 Race, w
<b>phone 020-T</b>	" Irene, " s
Deuser Matilda, 181 S Clay	Donihue Thos B, 84 Jackson, truckman
" Edward, " ice dealer	" Mrs Lula, " "
" Joseph T, " ice dealer	" Leola, " s
" Herman P, " ice dealer	" Leo, " s
" John R, 16 Race, C D	" Hazel, " s
" Mrs Bessie L, " "	" Dorothy, " u
" Ralph R, " s	Donley Mrs Jennie C, 227 N Hudson, w
Dewey Lewis, 126 S Monroe, r	Donnelly James, 248 W Chicago, r
" Bert E, " "	Doris Matthew, 118 Jackson, cooper
" Mrs Helen J, " "	" Mrs Lura E, " "
Dexter Mrs Nancy, 758 W Chicago, w	" James, " r
" Harry, " Br	Dorris Lee S, 167 Jackson, G
<b>Diako Geo J, propr Olympic Cafe,</b>	" Mrs Ethel D, " C D
<b>res 66 N Monroe</b>	" Arthur W, " lab
Dibbert La Vern H, 119 Division, H	Dorman Frank S, 70 N Sprague, r
" Mrs Huldah, " "	" Mrs Marion L, " "
" Wilma Marie, " s	<b>Dorrance Drug Co, 27 W Chicago,</b>
" Dorothy L, " s	drugs, paints and kodaks;
Dick Dorothy, teacher S P S	A G Lyon, Annie J Dorrance
Dickinson Evelyn S, 162 Marshall	Dorrance Mrs Annie J, 11 Grand, w
Disbrow Rheid, 92 Walnut, lab	" Ralph G, " c s
" Mrs Dora E, " "	" Thomas O, " s
" Metha, " "	" Jane, " s
" Thelma, " s	" James G, " u
" Ena, " s	" Phillip, " u
" Leona, " s	



---

# Dorrance Drug Co.

PHONE 138

---

## Kodaks

Eastman Agency. Brownies, Kodaks  
and all supplies.

**Kodak Finishing**

## A. D. S. Store

Reliable Family Medicines, made by  
an Association  
of 20,000 American Druggists

---

## S. W. P.

We sell Sherwin-Williams Paints. S.  
W. P., the Best Paint for all purposes

## Chi-Namel

The Original Varnish Stain. - All  
colors, all sizes

---

## Whitman's Candies

Recognized as the finest line of Confections  
to be had. Try the "SAMPLER" or the  
"PLEASURE ISLAND" packages

---

## DORRANCE DRUG CO.

PHONE 138

Coldwater, Michigan

---

**I M M E D I A T E  
D E L I V E R Y**

<b>Dorsey Ivan W</b> , monument manufacturer (Mashon-Dorsey Co); residence 153 E Pearl	Drake Jay A, 284 E Wash, pickle mfr
" Mrs Berniece S, "	" Mrs Hazel, "
" Mrs Delia, 61 N Jefferson, w	" Jay A, Jr, " u
Doty William, 148 Daugherty, lab	" Jay N, 79 Hull, Pr
" Mrs Phebe E, "	" Mrs Sue, "
" Joseph, " u	" Carolyn, " s
<b>Doty Lewis F</b> , chimney sweep and junk buyer; res 48 Rose	" Mary Jayne, " s
" Mrs Eltha E, "	Drapier Howard E, 79 Walnut, janitor
" Margaret, " s	" Mrs Lena, "
" Louise, " s	" Rosie, "
" Phillis, " s	" Mrs Sarah J, 172 N Sprague, w
" Maurice, " u	" Lloyd R, " s
" Gay Adelia, " u	" Mrs Lucy, 92 Daugherty, w
" Harry R, 227 Cutter, mason and	" Kenneth, " clerk
" Mrs Grace E, " [carpenter	" Donald, " c s
" Ralph E, " u	" Dessie, " s
" Oliver R, " u	" Hope, " s
" Lillian B, " u	" Bernice, 99 Perkins, s
" Arlene, 28 E Montg, press feeder	" Clayton, 95 Morse, P
" Mrs Amelia, 61 N Polk, w	Driggs Nellie L, 73 Grand, teacher
" J Nelson, 101 W Chicago, umbrella repairer	Drinkwater James, 140 W Chicago, r
" Cordel R, 82 Charles, r	" Mrs Adelia, "
Doud Mrs Maggie, 64 Henry, nurse	" Susie J, "
" Emery, " s	<b>Drobnik Edward P</b> , merchant tailor, 24 W Chicago, suits made to order; res 102 Jackson
Douglas Wm H, 15 W Pearl, shoe rep	Drohan Mrs Ellen, 141 S Hudson, w
Dove Arthur J, 207 W Chicago, mason	Drury Willis M, station sgt N Y C RY; residence 229 E Chicago
" Mrs Lulu I, "	" Mrs Anna M, "
" Ivan E, " c s	" Fortune R, 136 E Wash, r
Downer Mrs Cynthia A, 64 Morse, w	" Mrs M Jennie, "
Downes Roy R, 81 Grand, c t	" Fred L, 309 E Chicago, r
" Mrs R Ella, " probate register	" Mrs Carrie L, "
" Adelta, " s	" Mrs Anna, 24 S Hanchett, w
Downs Madison B, 95 S Monroe, r	" Ethel, " bank clerk
" Mrs Lucy A, "	" Marie, " bank clerk
Downing Treva, 236 W Chicago, clerk	Dryer Henry, 368 S Jefferson, r
<b>Doy Leander J</b> , 38 N Monroe	" Mrs Minnie, "
" Mrs Rose M, "	Dubendorf Lee T, 24 Park St, R
Doyle Mrs Sarah, 35 N Monroe, w	" Mrs Louise, "
Draine Ernest R, 130 Walnut, pool	" Merle S, 180 E Wash, R
" Mrs M Bethel, " [room	" Mrs Florence, "
" Betty L, " s	" Mortimer, 55 W Wash, F
" Lavonne A, " u	" Wm H, 142 Perkins, Ly
	" Mrs Jennie, "
	Duany Raphael, 4 W Chicago
	" Mrs Hester, "

In Women's and Children's  
Ready-to-Wear you will find  
perfect satisfaction at  
Woodward & Sons'.

For Reliable, High Grade  
Plumbing at Reasonable  
Prices, Phone Roth, 471-M

<b>Dugdale John C</b> , mgr Shinner Market; residence 79 S Jefferson	<b>Dunham Mark T</b> , asst mgr Gas Co; residence 107 Marshall
" Mrs Nellie, "	" Frank E, 53 E Pearl, L
" Geraldine J, " s	" Mrs Luella, "
" Eugene B, " u	Dunigan Mrs Nora, 156 S Jefferson, w
" Mabel, " u	<b>Dunks Fred J</b> , 351 Grand, real estate loans
<b>Duguid's</b> , 35 W Chicago, ladies' ready-to-wear, E C Duguid propr, phone 403-M; see p 87	" E Wilford, 83 E Pierce, farmer
Duguid Elton C, 182 E Chicago,	" Mrs Charlotte, " violinist
" Mrs Jennie, " [merchant	" Mary Margaret, " s
Duke Claude C, 122 N Polk, P	Dunn Mrs Leanora, 310 W Pearl, w
" Mrs Sarah J, "	Dunton Mrs Emma, 111 E Pierce, w
" Erma M, " c s	Durham Mrs Janette W, 73 Grand, w
" Ralph C, " P	Dustman John A, blacksmith, 101 W Chicago; res 406 E Chicago
" Wayne C, " s	" Mrs Mary A, "
" Weir C, " s	Dutcher Mrs Jessie Hulbert, 516 W Chi
" Wilford R, " u	
" Mrs Emma J, " w	
<b>Dull S R</b> , chiropractor, phone 14; 15 W Chicago; res 33 S Hudson	<b>E</b>
" Mrs Maude N, " chiropractor	Eagen Harry E, 320 Jay, florist
Dunbar Alden, 103 Wright, Br	" Mrs Marie E, "
" Mrs Ellen M, "	" Elmore M, " s
" Alden, " s	" Wm H, " s
" Dorothy, " s	Eachues John, 43 Perkins, F
" Ruth, " s	" Mrs Jennie, " C D
" Norma, " u	
" Frederick, " u	

# CHIROPRACTORS

S. R. DULL - MAUDE N. (Attendant)

PALMER SCHOOL GRADUATES 100% STRAIGHT

Private Rest Rooms. We make house calls. Call us. Over 5 and 10c  
Store, Coldwater, Mich. **PHONE 14.**

## DEFINITION — CHIROPRACTIC

Pronounced KI-RO-PRAK-TIK

CHIROPRACTIC is a Science, Art, and Philosophy, of things natural. A system of adjusting the articulations of the spinal column (back-bone) *by hand only* for the correction of the cause of disease.—Palmer.



Earley Charles E, 166 Walnut,	Echtinaw Mrs Catherine, 59 Hooker, w
" Mrs Gertrude, " [nightwatch	" Holice, " lineman
" Gretchen B, " s	" Sarah, 162 Marshall, nurse
" Frank L, 98 N Clay, p o clerk	Eckel Lawrence E, 24 N Jefferson
" Mrs Elizabeth, " clerk	" Mrs Mamie, "
" Max C, " c s	" Lucile, " s
" Will, 25 Race, lab	<b>Eckert Floyd E</b> , chiropractor, phone
<b>East End Coal Yard</b> , 125 E Park	777-W; office and res 68 S Clay
Ave, A A Gilbert propr	" Mrs Grace L, " u
<b>East End Garage</b> , 48 E Chicago,	" Betty Marie, " u
V H Brazee propr, phone 298	Eddy Franklin T, 145 Harrison,
<b>East End Store</b> , 30 East Chicago,	" Mrs A Etola, " [cigar mfr
Smith & Ferguson proprs	Edmonds Melvin T, 42 Smith, r
<b>Easterly Mrs Marion Pauline</b> ,	" Mrs Lucy A, "
groceries and meats, phone	" Mrs Roette B, 18 N Fremont, w
106-W; res - store 65 Pierson	<b>Edwards Donald D</b> , propr Edwards'
" Dorothy, " s	Sanitary Bakery, all classes
Easthom John J, 410 E Chicago	baked goods, 71 W Chicago,
" Mrs Clara, "	phone 40; res 14 W Alden
" Otis, "	" Mrs Hattie B, "
Eaton Franklin L, 192 Henry, r	" Mabel, 122 Division, c s
" Mrs Margaret, "	Eggleston Albert T, 178 N Fremont, P
Ebel Jennie, 21 E Park Ave	" Faye H, "
" Oscar, 111 E Pierce, V	" Pearl L, "
Ebenhack George J, 134 Grand, Ho	" William A, 48 Henry, F
" Mrs Lydia A, "	" Mrs Blanche, "

# KWITCHERWORRIN!

TODAY START TOWARD HEALTH

— AND —

KEEP SMILING

A Chiropractor is not a "miracle man" whose "laying on of hands" brings instant recovery. He is merely an ordinary human being who has made a thorough study of, and has been carefully trained in, the science of Chiropractic practice. He can tell you, the moment he makes an analysis of your spine, just where your trouble lies, and he will go straight to the point of contact and lift the barrier that has been preventing Nature from keeping you well.

**F. E. ECKERT, Chiropractor**

68 So. Clay St. Phone 777-W

CONSULTATION FREE. LADY ATTENDANT

Eggleston Lane, 33 W Montgomery, G	Elliott Joe H, 80 Jackson, jeweler
" Mrs Lona Bessie, "	" Mrs Morna C, " s
" Geo H, 12 Peckham, r	" Jack C, " s
" Mrs Frances L, "	" Robert H, " s
Eisen Adolph, 95 Church, r	Ellis Olin H, W State St, farmer
" Mrs Nellie, " forelady Pr	" Mrs Elizabeth O, " teacher
Eldred August, E Garfield Ave, lab	" A Leone, " teacher
" Mrs Vesta, 173 Morse, w	Elston Charles J, 100 E Pierce, lab
" Alvah D, 267 Grand, r	" Mrs Ella, " Ho
" Mrs Minnie, " s	" Elma, " s
" Clifton, " s	" Fred, 72 W Chicago, lab
" Ernest, " s	Ely Burdette, 311 No Hudson, Ho
Eldridge Mrs Elizabeth, 102 Wat, w	" Mrs Edith L, " Ho
" Frances, " teacher	" Ray E, " Ho
Eligh Kittie, 82 Grand, bank clerk	" Winnie A, " s
Elliget John, 480 W Chicago,	" Malvina L, " s
" Mrs Macil, " [contractor	" Edward, 321 N Hudson, Ho
" William, " lab	" Mrs Eura, " Ho
" Margaret, " s	" Luella, " Ho
" Maurice, " s	Elya Samuel, 185 Jackson, lather
" Edwin, " s	" Mrs Florence E, "
" Jack S, " u	" David B, 71 S Clay, r
<b>Elliott James R</b> , asst mgr Pratt Mfg Co; residence 301 W Chicago	<b>Emergency Hospital</b> , 57 W Chicago; Dr W A Griffith propr
" Mrs Lillian M, " s	
" James R, Jr, " s	
" Jane C, " s	

Economy Dry Goods Buying  
At WOODWARD & SONS'

YOU'LL DO GOOD AT  
**DUGUID'S**

EVERYTHING IN  
WOMEN'S APPAREL

THREE STORES:

Fremont, Ind.

Coldwater, Mich.

Edon, O.



MY STORE IS YOUR STORE when it comes to Tires and Accessories for Automobiles. No finer stock of Accessories or Tires can be found this side of Detroit or Chicago. You don't have to "wait" for it—I have it.

My personal guarantee on tires is without question the greatest Tire proposition in Branch County. It's a year-round plan.

Come in and see me before you buy any more Tires.

**HOOD**  
**TIRES**

68 WEST CHICAGO STREET

- Emerson Clarence, 241 E Wash, c t  
 " Mrs Mary, " " s  
 " Helen, " " s  
 " Grace, " " s  
 " Horace, " " s  
**England C W**, auto supplies and harness goods, 68 W Chicago; residence 225 W Pearl  
 " Mrs Kathryn, " " s  
 Enos Frank, 195 Perkins, Ho  
 " Mrs Viola, " " u  
 " Arlene, " " u  
 " Howard, 263 Morse, emp S P S  
 " Mrs Myrtle, " " s  
 " Alvin, " " s  
 " Franklin, " " u  
 " Robert, " " u  
 " Lavern, " " u  
 Erdle Mrs Libbie, 76 Pierson, w  
 Esterline Otis D, 57 Cutter, teamster  
 " Mrs Hattie, " " s  
 " Raymond, " " s  
 " Oliviabell, " " s  
 " Harold, " " s  
 Estlow Benj F, 125 S Jefferson, Ce  
 " Mrs M Belle, " " s  
 " Leonard E, " " s  
**Etheridge Moreau N**, agt Fleischmann Yeast Co, phone 779; residence 97 Hull  
 " Mrs Elizabeth L, " " s  
 " Maxine, " " s  
 " Dexter S, 169 E Pearl, r  
 " Mrs Libbie, " " s  
 " Theodora L, 63 Church  
**Evans John S**, editor Sun and Star; residence 22 W Pearl  
 " Mrs Nellie F, " " s  
 " Mrs Elizabeth, 51 Munson, w  
 " Walter, 23 Elm, lab  
 " Mrs Sylvia, " " s  
 " Frank R, 145 E Park Ave,  
 " Mrs Della, " [engraver  
 " E Everett, 227 N Hudson,  
 " Mrs Elizabeth B, " [salesman  
 " H Virginia, " " s  
 " Carleton B, " " u  
 " Frank L, 210 Marshall  
**Evans M L**, agt Homer Furnnce Co Branch & Hillsdale Counties; residence 103 Church  
 " Mrs Kittie D, " " s  
 " Ralph L, " " s  
 " Mrs Frances, 99 Church, w

Buy that new Rug at Woodward & Sons'



Everett Geo W, cor Sprague & Garfield,  
 " Mrs Angeline, " [painter  
 Ewing Mrs Lillian, 120 S Hudson, C D  
 " Forest H, 48 E Wash, Ho  
 " Mrs Mabel V, " Ho  
 " Theira I, " s

## F

Faas Chas E, cashier S M National  
 Bank; residence 132 N Clay  
 " Mrs Mary E, "  
 " Helen T, " bank clk  
 Fackey Mrs Jeanette, 135 E Park Ave  
**Fadden Frederick W**, mgr Penney  
 Store, residence 22 Lincoln  
 " Mrs Jessie L, "  
 " Stetson W, " s  
 " Eleanor V, " s  
 Farmers' Mutual Fire Insurance Co of  
 Branch County, opposite the  
 Court House, James S Ogden  
 pres, Perry Cranson sec

Bicycles, Sporting Goods, Guns  
 and Ammunition.

SWEET & MORGAN

Farris Jason, 99 Green, P  
 " Mrs Maud, " P  
 " Chas B, " P  
 " Esther M, " s  
 " Clair W, " s  
 " Dale E, " s

**Farwell Eber W**, Master Branch  
 County Pomona Grange,  
 residence 36 Hull

" Mrs Laura C, " s  
 " Helen L, " s  
 " Volney L, " s  
 " Katherine M, " s  
 " Fred R, 325 Marshall, r  
 " Mrs Daisy, " F  
 " Fred W, 90 E Pierce, F  
 " Mrs May, " F  
 " Frank, 431 E Chicago, farmer  
 " Mrs Cora, " F  
 " Glenn G, 15 Williams, F  
 " Mrs Ella, " F  
 " Haynes, 24 Peckham, F  
 Faulk Mrs Elizabeth, 68 Peckham, w

For a Good, Quick Job of PLUMBING,  
 Phone A. L. ROTH, 471-M

GAS—CAPABLE, WILLING

ABLE, SAFE.



A

SERVANT OF MILLIONS

Faurot Mrs Jessie M, 64 Harrison, w	Fenner Corydon M, 137 Peckham, r
" E May, " dressmaker	" Arlene, " "
" Linus B, 86 N Fremont, paintr	" Priscilla, 20 Park Place, s
" Mrs Lucy, " "	" Rolland, 48 Division, s
Faust Geo A P, 221 Hull, cigarmaker	Stag Cafe
" Mrs Anna L, " Pr	Fenton Mrs Nettie 36 E Montg, tailoress
" Mary G, " office clerk	<b>Ferguson Fred E</b> , grocer (Smith & Ferguson), 30 E Chicago;
" Lajoie R, " s	residence 68 Peckham
" A Clifford, " s	" Mrs Addie J, " "
Fees A William, 199 Grand, r	" Clara L, " clerk
Feister Letha, 109 Grand, s	" Clarence N, 175 Hull, c t
<b>Feller Guy S</b> , sec-treas Champion Brass Works, res 84 Peckham	" Mrs Ruth J, " s
" Mrs Arlene L, " s	" Marvel D, " s
" Wayne A, " u	" Dorothy L, " s
" Erwin Lee, " u	" James A, 135 Jackson, r
" Erwin P, 73 S Jeff, emp Gas Co	" Mrs Lucia E, " "
" Mrs Fannie, " "	" Charles, 39 Pelton, Ho
Fellers Lewis H, 93 Walnut, Ry	" Mrs Leora, " "
" Mrs Louella A, " "	" Annabell, " u
" Ruth, " "	" Iva May, " u
" Roy H, 119 Peckham, baker	" Charlotte, " u
" Mrs Reah, " "	" Asa W, 89 W Pearl, lab
" Eloise C, " u	" Mrs Leora, " "
Fellows Luther, 86 Charles, F	

Buy those Curtains at Woodward &amp; Sons'

Buy that new Rug at Woodward &amp; Sons'

## MEATS - GROCERIES

# East End Store

### SMITH & FERGUSON

30 EAST CHICAGO ST.

TELEPHONE NO. 75

## QUALITY AND SERVICE

<b>Ferguson Dr Benj R</b> , dentist, 30 E Chicago, teeth extracted without pain, all dental work warranted, you will save money by calling; res 124 E Chicago	<b>Filkins Claude D</b> , coal dealer (Up-to-Date Coal Co), 25 W Pearl; residence 81 Peckham
" Mrs Ella, "	" Mrs Ella V, "
" Marion, 170 E Pearl, r	" Ben, 71 N Polk, r
" Mrs Millie, "	" Jennie L, "
" Hazel B, 103 Hooker, D	" Mrs Kate, 59 Harrison, w
Ferenz John, 147 Grand, teacher	Finch David, 73 S Monroe, Ry
Fetterly David A, 7 Cutter, r	Fincham Clyde M, 225 Hull, Ho
Feuchter Caroline, 42 Conover, stripper	" Mrs Eva, "
" Karl, " F	" Audory, " s
Fidler Richard H, 152 Walnut, farmer	" Maxine, " s
" Mrs Frances, "	" Franklin, " u
Fields Otto, 97 Rose, Ti	Finkbinder Howard, 139 Morse, Ho
" Mrs Ivah, "	" Mrs Hazel, " Pr
" Arthur J, " s	Finney Glenn H, 45 W Montg, Ho
" Rolene, " u	Firth Mrs Mariette, 26 Waterman, w
<b>Filarski John J</b> , emp Homer Furnace Co; res 260 W Pearl	" Wm H, 247 E Washington, r
" John J, Jr, " s	" Mrs Amelia, " fur work
" Daisy, " s	<b>Fish Edward H</b> , electrician (George & Fish), residence 48 Grand
" Deana, " s	" Mrs Martha E, "
" Henrietta, " u	" Fred W, barber, 12 S Monroe; residence 48 Grand
" Richard Wm, " u	" Mrs Lulu, 63 W Montg, w
	" Alfred H, " s

# GEORGE & FISH

ELECTRICAL CONTRACTORS

Complete Line of Fixtures

Finest Electric Flatirons

Estimates Furnished Free

Let us do your Electrical Work

Twenty Years' Experience

A. D. GEORGE,

E. H. FISH,

254 E. Pearl St. Phone 440-M

48 Grand St. Phone 635-M



Fisher Robert, 499 Grand, farmer	<b>Flandermeyer Francis H,</b> pres & genl mgr Hoosier Shoe Co; residence 18 N Jefferson
" Mrs Bertha, " "	" Mrs Nettie L, " "
" Peter, " farmer	" Alice Roline, " u
" Robert, " farmer	" Mrs Augusta, 18 Peckham, w
" Leo, " s	" Herman, " P
" Charles, " s	Flanders Fred E, 289 Morse, Br
" Alice, 92 Grand, dom	" Mrs Blanche E, " "
" Elizabeth, 188 Marshall, dom	" Ivan L, " s
" Sadie, 194 Marshall, dom	" Philip R, " s
" Garrett, N Mich Ave, farmer	" Elden E, " s
" Mrs Benita, " "	" Ruth M, " s
" Harriet, " u	" Leland F, " s
" Otto, " farmer	" Marion L, " s
" John, " farmer	Fleck Mrs Christine, 77 Pierson, w
<b>Fisher Mrs Sarah Etheridge,</b> The Basket Shop, phone 442-M; residence 63 Church	<b>Fletcher &amp; Fletcher,</b> clothing and furnishings, 17 W Chicago, W A Fletcher propr
<b>Fiske Albert J,</b> coal dealer (Up-to- Date Coal Co), 25 W Pearl; residence 188 W Chicago	Fletcher Wm A, 44 N Fremont,
" Mrs Nora, " "	" Mrs Irma, " [merchant
" Charles, " s	" Bettie, " s
Fitzgerald Mrs Carrie, 154 S Hudson, nurse, w	" William E, " s
Fitzpatrick Mrs Margaret, 15 Henry, w	" Marilyn, " u
	" Nelson P, 172 W Chicago
	" Mrs Louise, "
	" Bartlett M, 56 Pierson, r
	" Mrs Prelina M, "
	" Mrs Jane M, 32 Sheridan, w
<b>Get Rubber Stamps at Bailey's Printing Office</b>	

# Fletcher & Fletcher

COLDWATER'S LARGEST, LIVEST,  
LEADING MEN'S STORE

Kuppenheimer Clothes

Knox Hats

Black Cat Socks

Ide Collars

Allen A Cooper Bennington Underwear

17 West Chicago St., Coldwater

Phone 331

# Up-to-Date Coal Co.

COAL

We sell the very best brands of Hard and Soft Coals  
to be had in the American Market



Your patronage is invited, and we promise you our  
best services in every particular

Should you be in need of

**Sewer Pipe**

See us before purchasing

Office and Yards 25 West Pearl St.

Phone 166

<b>Flint Willis A.</b> , (Mashon-Dorsey Co), high grade monuments, phone 621-W; res 123 S Clay	Fonda Mrs Adaline L, 45 N Hanchett, w
" Mrs Nettie, "	" Earl H, 410 S Clay, truckman
" Fern, " mgr Duguid's	" Mrs Edith, "
Florey Chas E, 258 Grand, lab	" Morris, " s
Floyd Ralph N, 104 E Pearl, salesman	Forbes Mrs Etta, 28 Henry, w
" Mrs Evalyn L, "	" Homer, 33 N Hanchett, Ho
" Ruth L, " s	<b>Ford &amp; Ford</b> , 20 W Chicago, real estate, phone 288; W Earl Ford
Fluke Wakeman C, 27 Church, r	W DeLoss Ford
Flynn Edward, 21 Abbott, c t	Ford W Earl, 44 N Clay, real estate
" Mrs Mamie, "	" Mrs Lena, "
" Margaret C, " c s	" W DeLoss, " real estate
" Edward, Jr, " clerk	" Lawrence, " s
" Nora M, " s	" Mrs Julia C, 159 N Hudson, w
" W John, " s	" Mrs Mary M, 25 W Pierce
Follett Mrs Nellie L, 6 Walnut	" Robert J, " s
" Allen T, " teacher	" Edith H, " s
Foley Wm M, 74 E Washington, lab	" Harold S, " s
" Mrs Ellen, "	" Mabel K, " s
" Earl, 134 Cutter, F	" Ernest, 78 Smith, P
" Mrs Ethel, "	" Mrs Gladis M, "
" Robert, " u	<b>Ford Garage</b> , see E C Watters
" Dale, " u	Fordyce Josephine, 72 Division, D

Economy Dry Goods Buying  
At **WOODWARD & SONS'**

A new bathroom? Sure that means  
Roth, the plumber, phone 471-M

# EDSON J. FOSTER

## REAL ESTATE

If you or your friends have Real Estate to sell, or want to buy, I do not care where it is, I am in a position to handle your business for you.

## INSURANCE

I write all kinds of Insurance, including Life Policies, Fire Insurance, and Cyclone Insurance. Let me attend to your needs in this line.

## AUCTIONS

If you are going to have an Auction Sale, see me for dates and I will save money for you. Write, or telephone at my expense.

Prop'r So. Hanchett St. Farmers' Feed Sheds and Sale Stables

Office Phone 19  
Residence Phone 19

**28 So. Hanchett St., Coldwater**



Foreman P D, 245 Hull,	lab	<b>Fox Afton W,</b> vegetable gardener,
" Mrs Isabelle, "		" first class vegetables and plants
" Marjorie, "	u	" in season, gardens, greenhouse
Forrester Roscoe A, 160 Henry,	P	and res 55 Green; phone 389-J
" Ola I, "		" Mrs Anna D A, "
" Alice E, "	s	" Karl S, " teacher
" Frank, "	s	" Ralph S, " c s
" Floyd, "	s	<b>Fox James,</b> local representative Ful-
" Wm H, "	u	ler Brush Co, phone 358-J;
<b>Foster Edson J,</b> real estate, insur-		residence 71 Waterman
ance, auctioneer, feed sheds,		" Mrs Annie, "
28 S Hanchett, phone 19, res		" Glenn A, 314 W Chicago,
phone 19; res 127 W Chicago		" Mrs Alta F, " [deliveryman
" Mrs Almina, "		" Myron O, 29 E Alden, clerk
" Edgar A, 64 Church, real estate		" Mrs Belle, "
" Mrs Nellie, "		" Mrs Phena, 124 N Clay,
" Caroline B, 26 Hull, teacher		" Irene, " home grocery, w
Fowler Mrs Mary, 251 W Pearl		Foy Sylvester J, W Garfield Ave
" Jack, 86 S Monroe, C D		" Mrs Ida M, "
<b>Fox &amp; Mitchell,</b> barbers, 25 W Chi-		" William E, " teacher
cago; C C Fox, J L Mitchell		Franklin Ernest, 336 E Wash, F
Fox Chas C, 58 N Clay, barber		" Mrs Myrtle, " nurse
" Mrs Myrtle, "		" Thelma, " s
" Harry H, "	s	
" Mrs Rosa, 56 N Clay, D, w		

Buy that new Rug at Woodward & Sons'

When you have in mind Rugs,  
Carpets or Curtains,  
First see Woodward & Sons

# AFTON W. FOX

TRUCK GARDENER

## Fresh Vegetables and Plants

IN SEASON

Also Fruit and Florist's Nursery Stock

SATISFACTION GUARANTEED

55 Green Street

Phone No. 389-J

Frarey Louis J, 81 E Montgomery, R	Frost Charles, 92 E Montg, painter
" Mrs Goldie, "	" Mrs Dora, "
" Leora M, " u	" Eugene, 180 S Clay, carpenter
Frederick Beeman J, 130 N Hudson, r	" Mrs Jennie, "
" Mrs Mary, "	" Vena, " bk
Fredrickson Bertha, 36 Orchard, s	" James, 165 S Clay, au
" Arthur, 101 N Fremont, s	" Mrs Grace, "
" Charles, 141 W Chicago, s	" Geo L, 24 Peckham, V
" Mabel, 19 S Clay, clerk	" Mrs Amanda, "
Free Carl C, 84 Taylor, stonecutter	" Lester, " V
" Mrs Florence, "	" Ervin E, 169 S Hudson, Stag
" Keith, " s	" Mrs Eva, " [Cafe
" John, " s	" Elvin, 199 N Fremont, lab
" Jack, " u	" Mrs Ina, "
<b>Freeland Dr Edward C, dentist, 78</b>	" Louise, " s
W Chi; res 136 W Pearl	" Herbert, " s
" Mrs Katharine, "	Fry Ora A, 285 W Pearl, F
" Robert Wilson, " u	" Mrs Emma, "
" Mrs Mary, 78 Division, w	" Mildred, " s
Freeman Maurice B, 229 E Chicago, s	" Helen, " s
" Charles, 159 S Jefferson, Ry	" Doris, " s
French Mrs Alice L, 94 N Hancock, w	" Leone, " s
" Mae I, " bk	" William, " s
" Mida E, " bk	" LeRoy, " s
" John W, 65 Pierson, clerk	" Katherine, " u
" Mrs Ethel, "	" Mrs Polly, 136 Peckham, w
" Marilyn Joyce, " u	" Mrs Ada C, 122 Jackson, w
" Daniel D, 208 E Chi, linotypist	Frydryhoski Stephen, 29 Henry, lab
" Mrs Annabel, "	" Mrs Frances, "
" Alwin D, " s	" Pearl M, " Bx
" Virginia, " s	" Frank, " baker
" Burton D, 165 W Chicago, mgr Old Ladies' Home	" George, " s
<b>Friedrich Wm H, contractor, phone</b>	" Rittia Marie, " u
576; res 359 S Clay	Fulcher Harry, 232 W Pearl, agt
" Mrs Bertha J, "	" Mrs May, " "
" Esther M, " c s	" Lewis, " u
" Lawrence M, " c s	Fulk Minnie, 159 S Monroe
" Gertrude C, " c s	" Lottie, " nurse
" Thelma, " s	Fulkerson Fred C, 22 Morse, r
" Mabel, 17 N Polk	" Mrs Daise, "
<b>Froh Ernest A, salesman Straus</b>	Fuller Frank L, 241 Morse, Br
Bros Co, investment securities, phone 435-R;	" Mrs Nellie M, " Ho
residence 78 W Montg	" Bertha L, " "
" Mrs C Agnes, " "	Fulton Mrs Amanda R, 159 N Hudson, w
" Mildred, " s	Funk Mrs Lillie, 121 E Wash, bk, w
" Pauline, " s	Furgason Ambrose J, 17 Morse, r
	" Mrs Josephine A, " "
	" Marie, 113 E Chicago, s
	" Varney, 87 Bennett, C D
	" Mrs Edith, " "
	" Starr B, " s
	" Paul E, " s

In Women's and Children's  
Ready-to-Wear you will find  
perfect satisfaction at  
Woodward & Sons'.

For a Good, Quick Job of PLUMBING,  
Phone A. L. ROTH, 471-M

## G

Gage Harry, 99 E Park Ave, P  
 " Mrs Bessie F, " u  
 " Marion, " u  
 " Marie, " u  
 " Chas H, 65 S Clay, r  
 " Mrs Magdalene, " lab  
 " Otis, 29 Lawton, lab  
 " Mrs Winifred, 28 N Jeff, w  
 Gaines Chas A, 122 E Pearl, clerk  
 " Mrs Adele, " c t  
 Gallagher Stephen P, 28 N Hudson, c t  
 " Mrs Ethel L, " c t  
**Gallap Geo O**, traveling salesman  
 Beech-Nut products, phone  
 469-J; res 151 E Pearl  
 " Mrs Clara A, " c s, w  
 " Howard N, " c s, w  
 " Robert F, 23 Grand, u  
 " Max J, E Garfield Ave, steam  
 " Mrs Edna, " [fitter  
 Gallop George, 297 Hull, Ti  
 " Rolland, " s  
 " Vaughn, " s  
 Galloway Bentley J, 126 W Pearl, cook  
 " Mrs Ivy N, " c s, w  
**Gamble Dr Ernest F**, physician  
 and surgeon, Starr Block;  
 residence 187 E Chicago  
 " Mrs Elida D, " c s, w  
**Gamby Frank**, rep So Mich Grocery  
 Co, residence 34 N Fremont  
 " Mrs Cora, " c s, w  
 " Charles, " s  
 " John C, 281 W Pearl, miller  
 " Mrs Maggie E, " c s, w  
 " Margery L, " c s, w  
 " William, 311 W Pearl, P  
 Gant Virginia, 245 Hull, u  
 Gardner Mrs Sarah, 120 W Pearl, w  
 " Mrs Alma K, 65 N Jefferson, w  
 Garey Mrs Myrtle, cottage mgr S P S  
**Garman Eugene**, carpenter and  
 builder, phone 749-J;  
 residence 156 Perkins  
 " Mrs Elizabeth, " c s, w  
 Garrett Mrs Ella, 191 Hull, r  
 " L E, " r  
 " Edgar R, 90 N Polk, emp Bd of  
 " Mrs Florence B, " [Pub Wks  
 " Annabelle, " u

**Garvin Geo F & Sons**, dairymen,  
 Byers farm, phone 195-W  
 Garvin Geo F, 426 Morse, dairyman  
 " Mrs Anna S, " c s, w  
 " Alice, " c s, w  
 " Stanley, " dairyman  
 " Paul, " s  
 " Milton Y, 432 Morse, dairyman  
 " Mrs Gertrude, " c s, w  
 " Charles T, " u  
 " W G, 420 Morse, dairyman  
 " Mrs Bertha, " c s, w  
 " Kathryn, " s  
 " Joseph, " u  
 " Graydon, 271 Morse, c s, w  
 " Mrs Nellie, " [dairyman  
 Gates Mrs Effie M, 252 E Pearl, w  
 " Eleanor, " c s, w  
 " Mrs Sarah, " c s, w  
 " Harold J, 208 W Chicago, F  
 " Mrs Gloria H, " c s, w  
 Geer Eli, 33 N Hanchett, lab  
**Geisel Henry C**, sign painter, 13 S  
 Monroe, res 25 N Monroe  
**George & Fish**, electric contractors,  
 A D George, phone 440-M, E  
 H Fish, phone 636-M  
 George Adelbert D, 254 E Pearl,  
 " Mrs Nellie, " [electrician  
 " Howard C, " electrician  
 " Mrs Emma, 123 S Monroe, w  
 Gest Hugo, 75 N Fremont, emp treat  
 " Mrs Anna, " c s, w  
 Gerts Jack, 33 W Washington, H  
 Gibbons Mrs Elizabeth, 92 Charles,  
 " Edith B, "[chair caner  
 " Dewey H, " lab

Economy Dry Goods Buying  
**At WOODWARD & SONS'**

# H. C. GEISEL

## SIGNS

OF ALL KINDS

Shop, 13 South Monroe St.

SECOND FLOOR

Buy that new Rug at Woodward & Sons'



<b>Gibson Edward H.</b> , propr Coldwater Monument Co, phone 129, res phone 208-W; res 22 Hull	Gillette Glenn, 115 Harrison, R
" Mrs Ada V, " "	" Mrs Dorothy, " u
" Mary Elizabeth, " s	" Doris, " u
" Laura J, " s	" Betty Jane, " u
" Mrs Agnes, 134 E Chicago, w	Gilson Mrs Emeline, 236 W Chicago, w
" Mrs Margery, 155 S Jeff, w	Godden John, 18 E Montgomery
" Walter J, " "	" Mrs Louise, "
" Frank J, 51 Green, emp Treat	" Henry, 220 E Wash, thrasher
" Mrs Rose, " "	" Mrs Kate, "
" William, " u	" Fred W, cleaner, 10 N Monroe; residence 23 E Alden
" Frank P, 166 N Fremont, lab	" Mrs Edna, " "
" Mrs Frances T, " "	" Annabelle L, " s
Gifford William E, 348 S Clay, farmer	" John W, " s
" Mrs Lavinna D, " "	Golchert Herman, 278 S Jefferson, Ly
" Edward, " c s	" Mrs Marie, " "
" Mrs Mary, 225 W Chicago, w	" Henry H, 241 Division, Ti
<b>Gilbert Allen A.</b> , propr East End Coal Yard, 125 E Park Ave, phone 525-M; res 107 E Park Ave	<b>Good Lester O.</b> , science teacher high school; residence 35 Hull
" Mrs Ida C, " "	" Mrs Fern, " s
" Elva M, " stenog	" William, " s
" Eva C, " stenog	" Walter, " s
" Mrs Jennie R, 64 N Fremont, w	" Dorothy, 75 Waterman, s
<b>Gleason's 1c to \$1 Store.</b> 69 W Chicago, J P Gleason	" H Wilford, 77 Church, au
Gleason Jared P, 165 W Pearl,	" Mrs Josephine, " "
" Mrs Addie, " [merchant	" William P, " s
<b>Gilerist James (Guy)</b> , linotype machinist Daily Reporter; residence Arlington Hotel	" Gertrude M, " s
Gillespie Peter, 152 Church, au	" John Robert, " u
" Mrs Mary E, " "	Goodnow Mrs Jennie, 65 E Pearl, w
" Peter, " clerk	" Mrs Mary A, 96 S Clay, w
" Helen E, " s	Goodrich Helen R, 26 Hull, teacher
" J William, " s	Goodwin Olen G, farmer S P S
<b>Gillette A Pearl</b> , staple and fancy groceries, 12 W Chicago, phone 1; res 200 W Pearl	Gordenier Frank W, 445 W Chi, Ce
" Mrs Beryl, " "	Gordon Mrs Emma, 107 Hull, w
" Harold, " s	" Blanchard, " teamster
	" Helene, 109 Jackson, teacher
	<b>Gorman B B.</b> 137 N Hudson, postmaster
	" Mrs Susie I, " "
	" Elsie L, " "
	Goss Henry L, 72 Jackson, r
	" Clarence D, 280 W Chi, surveyor
	" Mrs Ila, " "
	" Clarence D, Jr, " u
	" Jack Robert, " u
	" Cyrus, 84 E Alden, r
	Gould Mrs Elizabeth, 152 N Jefferson, w
	<b>Gowdy Morton J.</b> , rural mail carrier, phone 290-W; residence 21 Jackson
	" Mrs Anna L, " "
	" Ihab M, " stenog

## IF YOU WANT

**Good Groceries**  
**Good Delivery Service**  
**Good Square Dealing**

TRADE WITH

**A. P. GILLETTE**

12 W. Chicago St. Phone No. 1

Bicycles, Sporting Goods, Guns  
and Ammunition.

SWEET &amp; MORGAN

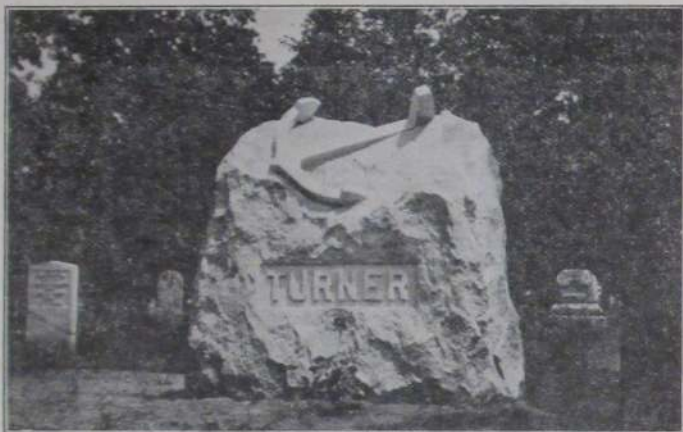

AN EXAMPLE OF OUR WORK IN OAK GROVE CEMETERY

---

## Coldwater Monument Co.

93 West Chicago St.

E. H. GIBSON, Prop'r

Phone 120

Res. Phone 208-W

---

We have a large stock of Monuments and  
Markers of Modern and Artistic Designs

We have Skilled Workmen with Up-to-date  
Pneumatic Tools for finishing & lettering

PRICES REASONABLE

ALL WORK GUARANTEED

---

SHOW ROOM AND WORKS

93 West Chicago St.

Cor. West Chicago and Clay

Coldwater Monument Co.

Graham Fay, 354 N Hudson, emp S P S	<b>Gray Norris F</b> , mgr Great Atlantic and Pacific Tea Co, 1 W Chi; residence 58 Church
" Mrs Margaret, " emp S P S	" Mrs Gracia C, " teacher
" Lela, "	" Amelia M, " teacher
" Frank L, 212 Henry, lab	Great Atlantic and Pacific Tea Co, 1 W Chicago, groceries, teas & coffees, Norris F Gray mgr
" William, 53 N Hudson, F	
" Mrs Ilab, "	
" Helen, " u	
" Lamoine, " u	
Granger Francis, 252 Marshall, r	<b>Gray Everett E</b> , organizer K K K, residence 85 N Monroe
" Mrs Luis, "	" Mrs Kathryn M, "
" Maria, "	" Velma, 75 Waterman, dom
" George, 117 Jackson, F	Graybill W B, 30 N Jefferson, r
" Mrs May, "	" Mrs Blanche, " waitress
Graves Roscoe L, 203 Grand, R	<b>Green Lymon</b> , optometrist, S M Bank bldg, careful attention to examinations and fittings; residence 106 Grand
" Mrs Lola D, " V	" Mrs Jennie E, "
" Wilfred I, " V	" Mrs Esther, 27 Church, w
" Roy E, 37 Henry, machinist	" Joseph, 22 Henry, F
" Mrs Gay B, "	" Mrs Minnie J, "
" Mrs Grace, 78 W Montg, w	" Frank G, 49 Race, Ce
" Glenn, 87 Charles, lab	" Mrs Elizabeth L, "
" Mrs Nellie, "	" Frank, " s
" George W, 231 Grand, lab	" Donald, " u
" Mrs Fletcher, 176 Marshall	
" E Walter, 99 S Jeff, farmer	
" Mrs Dora A, " s	
" Viola M, " s	

# Gold Star Flour

The Flour For  
Family Baking

ASK YOUR GROCER, HE WILL FURNISH IT

THE A. H. RANDALL MILL CO.

Tekonsha, Michigan

FARMERS will find it very profitable to haul  
their grain to our mill



- Green Leon R.**, Reo autos, rear of  
So Mich office building, res  
phone 447-J; res 30 E Pierce
- " Mrs Grace, " "
- " Robert, " s
- " Ralph, " s
- " Esther, " s
- " Wm H, 109 Walnut, C D
- " Mrs Laura T, " "
- " Hubert M, 108 S Hudson, fac
- " Mrs Mary J, " "
- " Mattie L, " s
- " Harry L, " s
- " D Virginia, " s
- " Freda N, " u
- " Dick B, " u
- " Betty M, " u
- " Russell, 66 N Monroe, teacher
- " Mrs Blanch, " "
- Greenamyre Daniel S.**, merchant  
(D C Allen & Co), 11 W Chi;  
residence 159 S Monroe
- Greenwald August F.**, 64 Hooker, lab
- " Mrs Flossie E, " "
- " Ernest J, " u
- Gregg John R.**, 72 Waterman, P
- " Mrs Jessie, " "
- " Earl, 77 W Montgomery, lab
- " Mrs Irene, " "



SOLDIERS' MONUMENT

Dedicated on the 11th of December, 1906

# L. R. GREEN

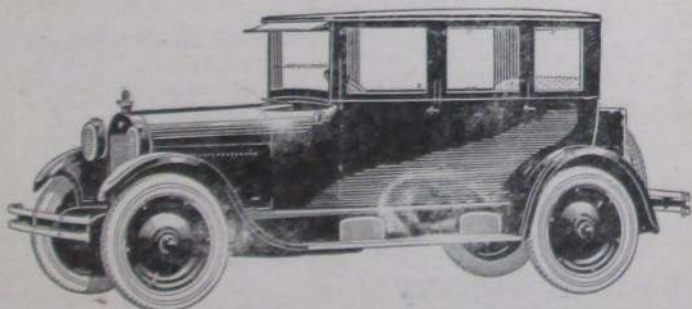

## SELLS THE REO

INVESTIGATE THE REO!

Rear of So. Mich. Office Building

CALL PHONE 447-J

- Gresley I E**, real estate, insurance and investments, 16 W Chi, phone 697; res 191 Hull  
 " Fred I, 11 Walnut, carpenter  
 " Mrs Gertrude, "  
 " Mrs M Alta, 95 E Wash, nurse
- Gresley Glen G**, Western Products Co goods, healer, 114 Perkins  
 " Mrs Victoria M, "  
 " Orsola S, " s  
 " Louise M, " s  
 " Glendale M, " u  
 " Lincoln Grant, 19 Orchard, CD  
 " Mrs Sarah, "  
 " Lavern, " F
- Grice Abram W, 119 Marshall, janitor  
 " Mrs Rhoda A, "  
 " Blanche, " bk
- Gridley Guy, 238 E Washington, Ti  
 " Mrs Margaret, "  
 " Edwina M, " u
- Griffin Orie C**, carpenter and builder, phone 623-J; res 18 Jackson  
 " Mrs Lena M, "
- Griffith Dr Wilbur A**, physician and surgeon, 57 W Chicago, phone 49, res phone 683; residence 191 W Pearl  
 " Mrs Louella A, "  
 " Raymond C, " c s
- Grimm Mrs Julia, 160 Morse, w
- Grinnell Herbert J, 122 N Hudson, r  
 " Mrs Lenora (aged 92), 193 Church, w
- Grinnells Mrs Julia, cottage mgr S P S
- Gripman Mrs Cora A, 49 W Wash, w  
 " Finn H, 57 W Wash, farmer  
 " Mrs Minnie, "  
 " Von, " s
- Groesbeck Earl, 109 N Polk, emp Gas Co  
 " Mrs Edna, "  
 " Thelma, " s  
 " Margaret L, " u
- Grosse Mrs Christeen E, 11 Jackson, fur work, w
- Groth Mrs Roxie, 123 N Clay, dom
- Grove Mrs Eva A**, up-to-date dress-making and ladies' tailoring, phone 529-M; res 204 Marshall  
 " A R, 235 W Chicago, r  
 " Benj C, " farmer  
 " Mrs Jessie M, "  
 " Jay, 34 E Washington  
 " Mrs Elizabeth R, "  
 " Elizabeth, 30 Harrison  
 " Theron (Coon), 266 W Chi, r  
 " Mrs Ida A, "  
 " Rolene, 78 Division, s  
 " Dorothy, 75 Waterman, s
- Grover Mrs Jane, 93 E Pierce (rear)
- Grundy Mrs Amelia, 153 S Hudson, tobacco stripper
- Gruner Mrs Lena, 33 Pierson, c s  
 Gust Michael D, 171 Grand, r  
 " Mrs Josephine, "
- Gust Wilma M**, Wilma's Hat Shoppe, 39 W Chicago; res 171 Grand
- Gunson Mary, cottage mgr S P S
- Gunther Frank F, 33 Daugherty, emp  
 " Mrs Florence L, " [Legg  
 " Von F, " s

## H

- Hackett Mrs Elzora H, 143 Church, clerk  
 " Clarence G, 115 Morse, F  
 " Mrs Helene, "  
 " Joyce Helene, " u  
 " Geo A, 119 Harrison, F  
 " Mrs Edith C, "
- Hadland Mrs Elizabeth, 74 Grand, w
- Hadley Dr Grant S**, dentist, 13 W Chicago; res 160 N Hudson  
 " Mrs Grace, "  
 " Marian, " c s  
 " Kenneth N, " s  
 " Mrs Minerva, 186 W Pearl, w
- Hadley Shirley R**, attorney, New Clarke Block, res same; phone 10
- Haight Louis F, 28 Park Place, c t  
 " Mrs Elizabeth, "

## WILMA'S HAT SHOPPE

Exclusive Millinery  
 Only

39 West Chicago St.

Over Wise Dep't Store

**WILMA GUST,**

Proprietor

Buy that new Rug at Woodward & Sons'

# I. E. GRESLEY

## REALTOR

—  
Real Estate Insurance Bonds  
—

Farm or City Property Sold or Exchanged  
at Reasonable Cost

Fire, Tornado and Automobile Insurance  
and Surety Bonds

---

---

First Mortgage Bonds of the Mutual Bond and  
Mortgage Company, of Detroit, Mich.,

**TO NET 7%**  
**FREE FROM TAX**

A Safe Investment at a Good Rate of Interest

---

---

Office 16 West Chicago St., Over Bee Hive Shoe Store

Telephone No. 697



Hall Oscar D, 46 N Sprague, builder	Haner Harry, 246 N Hudson, Ry
" Mrs Beulah, "	" Mrs Emma, "
" R J, " lab	" Morris, " U S navy
" Lyle, " lab	Hardenbrook John, 214 Grand,
" Beryl, " s	" Mrs Mary E, " [nightwatch
" Robert, " s	<b>Harding G W &amp; Son, 106-108 W</b>
" Oscar D, Jr, " s	Chicago, agricultural imple-
" Ruth, " s	ments, carriages, wagons, har-
" L Z, " s	ness, blankets, robes, etc;
" B Eugene, propr Ideal Displayer	R W Harding propr
Co; residence 96 Morse	Harding Ross W, 100 N Clay, merchant
" Mrs Mida A, "	" Mrs Gertrude, "
" Herschel, 180 Walnut, carpenter	" Mrs Emma, 145 S Hudson, w
" Mrs Winnie, "	<b>Harding &amp; Mott, proprs Arlington</b>
" Lamoyne, " u	Livery, taxi service, auto
" Robert H, " u	storage, 16-18 N Hanchett, L
" Mrs Emma, 18 S Polk	K Harding, E H Mott
Hallett Wm E, 35 Hull, mech eng	Harding Louis K, 60 N Monroe, taxi
" Mrs Ada, "	" Mrs Pearl, "
Hamaker Ed, 250 S Jefferson, Br	" Flint E, "
<b>Hamblin Emery G, fire, cyclone, &amp;</b>	" Helen B, 191 W Pearl, teacher
auto insurance, phone 497-W;	Harger Wm H, 263 S Jefferson, r
residence 65 N Monroe	" Mrs Anna, "
" Mrs L Louella, "	" Andrew A, " F
Hamilton John W, 63 W Alden, painter	Harkness Mrs Jennie M, 44 W Pierce, w
" Mrs Carrie D, "	" Burnese S, " bus driver
" Fern A, " fac	" Mrs Pearl, "
" Harold J, " D	" Verba E, " s
" Beulah N, " office clerk	Harley Glema, 138 N Jefferson, s
" Joseph, 100 Munson, F	Harlos Wm, 74 E Washington, F
" Alice B, 189 E Washington	" Mrs Lydia, "
" Robert J, 107 Marshall, r	Harmon George, 106 Bennett
" Mrs Harriet P, "	" Mrs Mary, "
Hamman Arlo, 26 Harrison, F	" Frank, " Ce
Hammer John, 114 N Clay, lab	" Daniel, " Ce
Hankin John, 126 Wright, lab	" Clara, "
" Mrs Estella, "	" George A, 241 W Pearl, r
Hanks Mrs Laura, 96 Wright	" Charles, 14 Jay, Ti
" Beulah, " C D	" Mrs Martha, "
	" Elizabeth, " s

## OLYMPIC CAFE

Quality and Service

WE SERVE NOTHING BUT  
THE BEST

55 West Chicago St.

Phone 96

<b>Harris Dr Fred H.</b> , physician and surgeon, phone 360-M; office and res 18 W Washington	<b>Hatton Dr Lemuel C.</b> , physician and surgeon, office 17 W Chicago, phones, office 259, res 520-J; residence 28 E Pierce
" Mrs Allie L. "	" Mrs Nettie, "
" Burdette F. "	" Mrs Nettie, "
" Floyd, 100 Henry, emp I E Davis	Haut Cora Lee, 253 W Chicago, dom
" Mrs Glema, "	<b>Haven Harry</b> , Triangle Garage, residence 188 Walnut
Harris Charles J., 98 S Clay, r	" Mrs Pearl, "
" Mrs Maude I. "	" Harold, " fac
" Alice E. " milliner	Havens Ira, 56 S Monroe, r
" D Alden, rural mail carrier; residence 127 S Hudson	" Sherman, 143 W Pearl, lab
" Mrs Anna, " home grocery	" Mrs Mabel, " roomers
" Lewis H, 24 Park Place, clerk	" Earl A, " fac
" Mrs Lorena A, "	<b>Hawes Herbert A.</b> , auto accessories, oils and repairs, 14 N Monroe, phone 241; res 45 N Monroe
" Robert, 156 N Jefferson	" Mrs Anna J, "
" Mrs Ida, " clerk	" Helen H, " teacher
" Hoza, 15 N Hudson, r	" Mrs Emma C, 113 N Fremont, w
" Mrs Minnie, "	Hawker Harry, 76 N Hanchett, au
" Mrs Hattie, 43 Henry, w	Hawks Albert P, 155 W Pearl, r
" Charlie T, 56 Church, r	" Mrs Virginia C, "
" Mrs Lucy V, "	" Minnie C, " office clerk
" Chas P, 102 Church, ry postal	Hawkins George B, 44 Sherman, F
" Mrs Ethel M, " [clerk]	" Mrs Edith W, "
" Neil S, " s	Hawley Lewis L, 119 N Polk, r
" Helen J, " s	" Mrs Alice, "
" Mrs Hattie A, 172 E Wash	" John, 324 W Chicago, r
Harpham Mrs Nora, 22 Liberty	" Mrs Jennie, "
" Herbert, " Ho	" Mrs May E, 137 N Clay, w
" Pearl, " s	" Leon, Arlington, lab
" Edison, " s	Hayes Joseph, 244 S Jeff, emp Treat
" Inis, " s	" Mrs Katie R, "
" Helen, " u	" Margaret, " bk
" Eunice, " u	" George, " Ti
Hart Frank H, 112 Jackson, r	" Frank, 33 N Hanchett, Ce
" Mrs Cynthia A, "	Hayne Winifred L, 56 Jackson, stenog
" Andrew J, 45 E Park Ave, C D	Heath Claude, 26 Harrison, F
Hartsoek Banner L, 170 Henry, R	Hedrick Vernon H, 96 Elm, R
" Mrs Hazel, "	" Mrs Rosa, " C D
" Virgil, " s	Heenan Michael S, 238 S Jefferson, r
Haskins Leroy W, 26 W Montg, carp	" Mrs Mary E, "
" Mrs Edna F, "	" Philip, 27 Perkins, painter
" Joy L, " s	" Mrs Mary, "
" Beatrice E, " s	" Mary Frances, " s
" Neil L, " s	" Joseph, " u
" Pauline L, " u	
" A M, 294 Marshall, r	
" Mrs Cora M, "	
Hatch Mrs Lillie C, 254 W Pearl, dressmaker, w	
Hatfield Mrs Mary A, 11 Walnut, w	

Bicycles, Sporting Goods, Guns  
and Ammunition.

SWEET & MORGAN

In Women's and Children's  
Ready-to-Wear you will find  
perfect satisfaction at  
Woodward & Sons'.

<b>Heilemann Dr Geo J</b> , osteopathic physician and surgeon, Room 8 S M Office Building; res 122 Division	Hellenberg Otto, 214 S Jefferson, H
" Mrs Elizabeth J, "	" Mrs Nellie, " s
" Dorothea, " nurse	" Armond, " s
" Cyril E, " s	" Pauline, " s
" Georgia M, " s	Hendrick Loren I, 151 Morse
Heimbach Alvin L, 59 E Pearl, meat	" Mrs Vira, "
" Mrs Inez, " [cutter	Henneghan John T, 70 S Jefferson, Ti
" Leila, " teacher	" Mrs Queenie M, "
" Althea, " teacher	" Della M, " bk
" Margaret L, " s	" John, Jr, " s
<b>J B Hellenberg Co</b> , mfrs of indoor athletic goods, mallets, etc, 4-50 Clark; office 189 S Jefferson; G S Milhan pres and genl mgr, G F Hellenberg vice pres, L H Dibbert sec-treas	" Anna, " s
Hellenberg Gustav, 201 S Jefferson, mfr	" Mrs Anna, " w
" Mrs Pauline, "	<b>Henning Adolph W</b> , 57 W Chicago, auto supplies, sporting goods and bicycles, phone 159-M; residence 272 W Chicago
" Karl, " H	" Mrs Bessie, "
" Arthur, " c s	Henry Frank, 33 N Hanchett, r
" Huldah, " s	" Nina, 27 Sheridan, s
	Herendeen Mrs Mary, 263 W Pearl, w
	In Women's and Children's Ready-to-Wear you will find perfect satisfaction at Woodward & Sons'.
<b>Roth, the Plumber, phone 471-M</b>	

Office Hours:  
9 to 12 A. M., 2 to 6 P. M.

Calls Answered  
Day or Night

## Dr. Geo. J. Heilemann

### OSTEOPATH

THE ONLY LICENSED SPINAL PHYSICIAN

POST SYSTEM of Foot Treatment For Removal of Arch Supports

Adenoids Removed Without the Knife

Women's and Children's Diseases

ORIFICIAL SURGERY

Residence 122 Division St.

Phones: Office 18-J, Res., 18-W



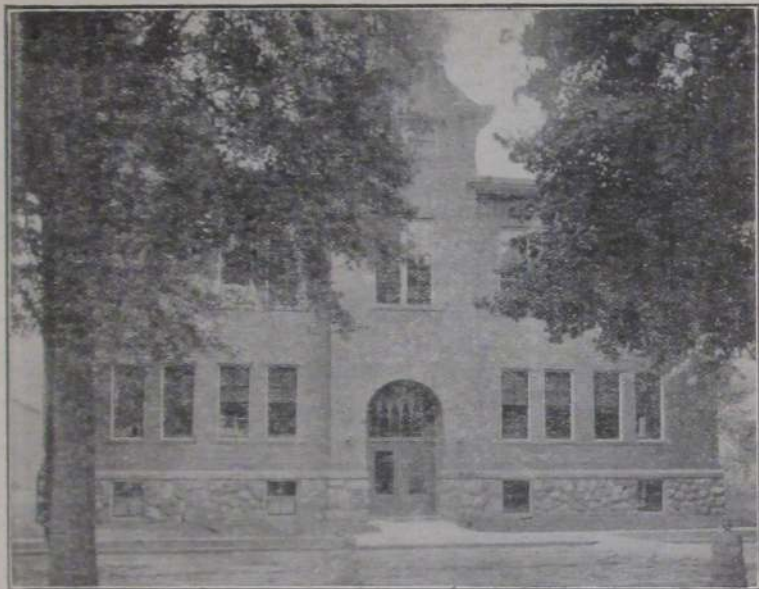

ST. CHARLES PAROCHIAL SCHOOL

---

---

A. W. HENNING

---

---

EVERYTHING FOR THE SPORTSMAN

AND AUTO OWNER

---

---

QUALITY GOODS AT  
THE RIGHT PRICES

---

---

<b>Hering Gordon R.</b> , agt Metropolitan Life Ins Co, Farmers' Mutual Building, phone 80	<b>Hickey Joseph H.</b> , shoes and shoe repairing, 74 W Chicago; residence 137 Waterman
Herring Stanley, 45 E Park Ave, lab	" Mrs Matilda E, " "
" Mrs Mattie, " L	" Carrie E, " c s
Herl Peter, 106 N Hudson, r	" Joseph R, " s
" Mrs Helena, " "	" Josephine M, " s
" Mary C, " nurse	" Bridget, 16 Pelton, dom
" Bernice, " clerk	" Rose, " dom
Herlan Frank D, 9 Walnut, clerk	" Matthew L D, 109 Pierson,
" Mrs Gladys, " "	" Mrs Minnie E, " [mason
" Virginia, " u	" Jared M, 22 Elizabeth, C D
" Mrs Correne, 45 Hatch, healer	" Mrs Viola F, " "
Herman Rae, 20W Montgomery, stenog	Hicks C Adelbert, 105 Henry, janitor
Heuer Harvey F, 18 S Polk, F	" Mrs Anna A, " "
" Mrs Edith, " "	Hiesrodt Jay, 45 N Hanchett,
" Lavern, " u	horse trainer
" Marjory, " u	<b>Hiesrodt Mrs Clara E.</b> , County Register of Deeds, phone 154-J; residence 45 N Hanchett
" Carlyle F, " u	" Marcus F, 115 S Monroe,
Heydon Mrs Carrie, 227 Church, w	" Grace E, " [truant officer
" Linus, " c s	" James L, 324 Grand, rural
Hibbard Frank A, blacksmith (Swatfield & Hibbard); res 12 Taylor	" Mrs Anna B, " [postman
" Mrs Jennie F, " "	" J Royce, " "
Hibbard Perry A, 124 Henry, R	" Dorothy O, " s
" Mrs Eunice A, " home grocery	" Eugene W, 56 S Monroe, r
" Francis P, " C D	<b>Hilborn Ward W.</b> , Postoffice clerk, residence 30 Perkins
" Helyn L, " s	" Mrs Christine, " "
" Laura L, " s	" Warren H, " u
Hickey Mrs Bertha, 525 Grand, Pr, w	" Edward C, 121 Elm, Ce
" Jesse J, 407 W Chicago,	" Mrs Dora P, " "
" Mrs Sarah H, " [drayman	Hildebrand Wm H, 297 E Wash, F
" Margaret M, " "	" Mrs Sadie M, " "
" Lorenzo H, " "	" Fred W, 70 Church, Ce
" Lorene Anna, " s	" Mrs Lucy M, " "
" Harold J, " clerk	" Hazel L, " c s
" Mrs Edna M, " "	" Edna L, " s
" Robert J, " u	
" James J, 71 Charles, blacksmith	

Is your obligation to your family fully safeguarded,  
even though you do not live?

Is your own income provided for, should you suffer disability?

For expert and honest solution bring your  
Insurance problems to

**GORDON R. HERING** INSURANCE COUNSELOR  
FARMERS' MUTUAL BLDG.

Phone No. 80

Coldwater, Mich

Hildebrandt Otto, 194 Perkins.	F	Hirst Percy A., 23 Grand,	baker
" Mrs Marie,	"	" Mrs Maggie J., "	"
" Alma,	" s	" Sarah J., "	u
" Gertrude,	" s	Hodgkins Mrs Lucy, 212 Henry,	dom
" Martin,	" s	<b>Hodgman Mrs W E,</b> abstracts of	
" Charlotte,	" s	titles, insurance and convey-	
Hill Mrs Maude M, 78 Green,	Pr, w	ancing, 7 W Chicago;	
" Lloyd G,	" clerk	residence 121 W Pearl	
" Fern M,	"	" Charles E,	" c s
" Wilma G,	" s	" Albert B,	" c s
" Jessie V,	" s	" Helen,	" c s
" Howard, 204 S Jefferson,	Ce	" Mary N,	" c s
" Dane W, 21 Henry,	au	" Daniel,	" s
" Mrs Vevia M, mgr Art Shop	"	" Willis E,	" s
" Mrs Adah L, 136 S Clay, nurse, w	"	" Ann,	" s
" Opal, 254 Division,	s	Hofert Ernest H, 301 S Jefferson,	F
Hills John, 180 Henry,	r	" Mrs Viola P,	"
Hillborg Fred, Hilton's farm,	lab	" Marion B,	" s
" Christine,	"	" William E,	" s
" Carl,	" s	" Robert A,	" u
" Bert, 22 Abbott, carpenter	"	Hogue Milton, 163 S Monroe, barber	
" Mrs Ruth A,	"	" Mrs Nina Warren,	"
" Margaret E,	" u	Holabaugh Wm, 28 Williams,	r
" William F,	" u		
<b>Hillyer Forrest B,</b> treasurer Hoosier Shoe Co; res 97 N Clay		<b>Bicycles, Sporting Goods, Guns and Ammunition.</b>	
" Mrs Gula L,	"	<b>SWEET &amp; MORGAN</b>	
<b>Hilton T A,</b> clothing and gents' furnishings, trunks and traveling goods, shoes for men, women and children, 20-22 W Chicago; res 109 W Pearl			
" Mrs Eunice A,	"		
<b>Hilton Alfred W,</b> salesman T A Hilton; residence 71 Jackson			
" Mrs Mabel L,	"		
" Frederick J,	" s		
" John, 156 S Jefferson,	P		
" Gladys,	" s		
Himebaugh Leason A, 98 Harrison, Br			
" Mrs Cora M,	"		
" Dayne L,	" s		
" Hilda C,	" u		
" Edgar E, 462 Marshall,	"		
" Mrs Mae, [horseman	"		
Hinkley Fred, machine shop, 99 West Chicago; residence 83 S Clay			
" Mrs Nellie A,	"		
" Doris F,	" s		
" Harley D, 26 Orchard,	"		
" driver fire truck	"		
" Mrs Helen,	" clerk		
" Rolene,	" u		
" Pauline,	" u		
" Claude, 75 E Alden,	fac		
" Mrs Mary,	"		
" Floyd,	" lab		

# J. H. HICKEY'S

## SHOE SHOP

Peters All Leather Shoes for  
Men, Women and Children

FOOTWEAR  
FOR ALL SEASONS

We Lead in Quality and Price

General  
Shoe Repairing

74 West Chicago Street

Coldwater, Mich.



<b>Holbrook Dr Arthur G.</b> , physician and surgeon, New Clarke Block; res 170 E Chicago	Holmes L J, 151 Marshall, horseman
" Mrs Mabel W, "	" Mrs Emily R, "
" Phyllis, " teacher	" Burdett, 31 Munson, lab
" Shirley E, " c s	" Mrs M Elizabeth, "
" Edith E, 13 Waterman	" Carrie, 83 S Clay
" Ralph A, 131 S Hudson, P	Holt Charles F, 94 Waterman, Ho
" Mrs Letha M, "	" Mrs Mabel, "
" Max A, " s	" Homer B, 184 N Clay, P
Holden G Frank, 295 Cutter, lab	" Mrs Hannah, "
" Berton, " cigarmaker	" F Horace, " s
<b>Holdridge Leroy L.</b> , propr Coldwater Bottling Works, 60 South Monroe; res 323 W Chicago	Holway Edward A, 159 S Clay, P
" Mrs Lillian J, "	" Bessie C, " stenog
Holiday Gertrude, 13 W Alden, S P S	Holz Emil, 112 E Pearl, meat cutter
" Joel F, E State St, Bx	" Mrs Gertrude, " teacher
" Mrs Junia B, "	" Emi A, Jr, " s
" Kenneth C, " u	" William C, " s
Holland Austin, 758 W Chi, painter	" Paul L, 238 Marshall, cigarmaker
Hollister Floyd N, 188 N Hudson,	" Mrs Nina R, " clerk
" Mrs Minnie, " [rural postman	" Phillip T, " s

A new bathroom? Sure that means  
Roth, the Plumber, phone 471-M

## COLDWATER BOTTLING WORKS

Manufacturers and Dealers in

All Kinds of Soft Drinks  
Near-Beer

GAS DRUMS

Mineral Water, Syrups and  
Soda Water Flavors

L. L. HOLDRIDGE,

Proprietor

TELEPHONE 253

RES. PHONE - 226-W

**Home Bakery,** see Geo L Snyder

**Home Grocery Co.** see Ford Davis

Honeywell Mrs M Pearl, 134 S Clay,  
office clerk

" George Adams, " u

Hoogerhyde Ida, 33 W Wash, stenog

Hoopingartner Ruth, 34 N Hudson, s

" Margie, " s

Hooker Mrs Mary R, 160 Division, w

" George W, 28 Green, Ce

" Mrs Lelah, " "

" Georgie E, " u

**Hoosier Shoe Co.**, 52-70 Abbott, F H

Flandersmeyer pres and genl

mgr, R E Clarke vice pres,

Geo C Turner sec, Forrest B

Hillyer treas, N E Collette

superintendent

Hopkins Leo, 17 Coombs, Ce

" Mrs Edna, " "

" George S, 8 Cutter, truckman

" Mrs Ada, " "

Horning Wm F, 175 Waterman, Ho

" Mrs Sadie A, " "

" Lynn E, " Ho

" Robert E, " u

Horky John, 29 Henry, lab

Horton Roy, 758 W Chicago, Br

" Mrs Marie, " "

Hosack Wm H, 89 S Jefferson, F

" Mrs Gladys, " "

Hosmer Rev Walter E. pastor F M	Houtz Laurence G, 146 Harrison,
Church, res 145 S Jefferson	" Mrs Hazel A, " [teamster
" Mrs Maretta, " "	" Deuane L, " u
" Thelma, " ph op	" Arcella F, " u
" Mrs Letitia, " w	" Worthy, farm supt S P S
Hotchkiss Earl S, 96 E Montg, plumber	" Mrs Pearl, cook S P S
" Mrs Myrtle, " "	Howard Mrs Helen D, 36 Orchard, w
" Violet, " s	" Mrs Dell R, 65 E Chicago, w
" Treva, " s	" Ethel, 45 N Monroe, e s
" S L, " "	<b>Howe Chas F</b> , attorney, 10 W Chi-
" Mrs Eva, " "	residence 185 Marshall
<b>Hotel Grant</b> , cor S Monroe and Park	" Mrs Ruth C, " "
Ave, European plan, phone	" Emery D, 35 E Alden,
90, John T Arnold propr	" Mrs Clara B, " [p o inspector
<b>Houghtaling Wm</b> , wholesaler;	" Lucile E, " s
residence 79 N Clay	" Mrs Frances C, 13 Waterman, w
" Mrs Virginia, " "	" Mrs Clara L, 11 Grand, bk
" Frank P, 40 Morse, agt	Howes John E, 50 N Clay, c f
" Mrs Cora L, " "	" Mrs Anna E, " "
Houlton R Ralph, 25 Munson, electrician	" Homer A, " s
" Mrs Beulah I, " "	" Frances J, " s
Houston Anson, 34 Cutter, F	Howrey James M, 426 Morse, r
" Mrs Vivian, " "	Hoxter Mrs Eliza A, 68 Charles, w
" Roy, " s	
" Robert, " s	

Roth, the Plumber, phone 471-M

You can solve that Heating Problem  
by calling A. L. Roth, Phone 471-M



Concealed in the shank of every Radio Arch Shoe is a Built-in Bridge which provides a Firm Treading Base for every portion of the foot, from heel to ball. This bridge retains the arch in its normal position and relieves strained ligaments of their extra load.

**HOOSIER SHOE CO., Coldwater, Mich.**

F. H. FLANDERMEYER, Pres.

<b>Hoy David S.</b> , groceries, meats and notions, 93 E Park Ave, phone 525-W; res 83 E Park Ave	Husted Mrs Alice, 62 Charles, w
" Mrs Mildred, " "	Huff Charles B, 194 E Pearl, clerk
" Virginia B, " u	" Mrs Cora M, " nurse
" Gerald, " u	" Leona L, " s
" Duwaine, " u	" George W, " s
" Lillian L, " u	" Leo D, " s
" Mrs Lillian A, 44 W Pierce, ph op	Hughes Harold, 66 N Monroe, musician
" Vesta Y, " u	" Mrs Lula B, 40 Orchard
<b>Hoyt Wm W.</b> , vulcanizing and radiator repairs, 18 N Hanchett; residence 137 N Clay	" Morris B, " s
" Mrs Elsie D, " "	Hulbert Mrs Emma T, 516 W Chicago, w
" James, " s	<b>Hungerford Virgil U.</b> , general real estate, loans and insurance, S M Building;
" Louise, " s	residence 40 Daugherty
" Harold M, " u	" Mrs Clara M, " "
" Charles E, 192 N Clay, lab	" Helen W, " c s
" Mrs Laura V, " "	" Marshall J, " s
Huckel Genevive, 31 Morse, teacher	" Floy A, 289 Marshall, teacher
Hudson Henry, 172 Perkins, P	Hunt Mrs Helena M, 59 E Pierce
" Wm J, 169 Henry, "	" J Neafie, 190 N Fremont, H
" Mrs Helen M, [fireman, SPS	" Mrs Pearl V, " D
" Steven, " s	" Mrs Elizabeth S, 116 N Hudson, w
" Walter, " s	" Morris L, 138 Waterman, r
" Bernard A, " u	" Mrs Nellie D, " "
" Frank, 25 Pelton, Br	" Wilma A, 14 Mill, u
" Mrs Cathryn, " "	" Mrs Ethel, 90 Race, emp Arlington
" Robert, " u	" Arthur J, 40 W Park Ave, F
	" Mrs Clyta M, " "

## V. U. Hungerford

Real Estate

Insurance

Loans

FEDERAL FARM

LOANS

21

Of the Strongest and Best Fire Insurance Companies in the country, with assets running far into the millions.

**SAFETY FIRST!**

Room 2, So. Mich. Office Building

COLDWATER

Hurley Frank A, 200 Perkins, Ce
" Mrs Lena M, " "
" Lawrence J, " lab
" Leo F, " P
" Paul F, " P
" Jacob W, 194 S Clay, Ry
" Mrs Emma C, " "
" Ervin L, " lab
" Fred, 708 W Chi, boat livery
" Mrs Virginia, " "
" Virginia, " s
" Jesse G, 416 W Chicago, "
" Mrs Bertha, " [dairyman
" Beulah M, " s
" Barbara L, " s
" Will C, 292 W Chicago, c t
" Mrs Maud, " "
" Elizabeth, " s
" Beatrice, 142 S Jefferson, s

Hurst John W, 149 E Park Ave,  
emp Carlisle  
" Nina, 157 Waterman

For a Good, Quick Job of PLUMBING,  
Phone A. L. ROTH, 471-M



## ADDITIONS, CHANGES, ETC.

- Allen Chester, 231 Grand, C D  
 " Harry J (& family), 311 S Jeff  
 Almas John A (and wife), 23 Grand  
 Bartholomew D W (and family), 78 N  
 Hudson: office Clarke Bldg  
 Bellamy C W, vulcanizing, 101 W Chi  
**Bauer Jacob W**, propr barber shop  
 in Arlington Hotel  
 Braekney Heber J, 384 S Jefferson, agt  
 " Mrs Addie M, " s  
 " Ruth L, " s  
 " Frances J, " s  
 " Esther B, " u  
 " Grace R, " u  
 Bolton Robert, 160 E Washington, fac  
 " Mrs Margaret, "  
 Brandt Dena, 251 W Pearl  
 " Minnie, "  
 Bridwell Paul, 57 N Monroe, waiter  
 Carey & Co, pattern makers, 339 S Clay  
 Cary Charles Wilfred, 94 E Pearl, u  
 Burritt Ervin, 140 S Hudson, F  
 " Mrs Kathryn, "  
 Chapman Geo E (and wife), 25 Munson  
 Claire Ray, 35 Munson, s  
 " Gloranna, " s  
 " David, " s  
 " Eddie, " u  
**Compton Clifford H**, painter & paper  
 hanger, high class work guar-  
 anteed, phone 728-R;  
 residence 180 N Clay  
 " Mrs Mae, "  
 Conklin Nelson, 76 Wright  
 Cranson Otis, 176 Church  
 Crum Austin B, 95 Elm, farmer  
 " Mrs Todie M, "  
 " Una B, " teacher  
 " Enid, " s  
 " Jean, " s  
 Dailey J Uils (a wife), 65 S Hudson  
 Davidson Harry H, 231 Morse, teacher  
 Dugdale J C (a family), 68 N Hanchett  
 Elliget Edward, 35 Munson, lab  
 " Mrs Bertha, "  
 Fish Mrs Lulu (and son), 74 N Polk  
 " Dorothy May, 48 Grand, u  
**French B D**, 165 W Chicago,  
 supt Old Ladies' Home  
 Fry O A (and family), 290 W Pearl  
 Galloway Richard Bentley,  
 126 W Pearl, u  
 Gest Fred, 250 S Jefferson, F  
 " Mrs Marie, "  
 Gould Nora, 83 Coombs, Ho  
 Graham Frank, 28 Waterman  
**Hawkins Lloyd R**, Suggesto-thera-  
 pist, phone 663-M;  
 residence 64 W Alden  
 " Mrs Gladys M, " u  
 " Patricia J, " u  
 Hirst Percy A (and family), 79 S Jeff  
 Hodgkins Mrs Lucy, 28 Waterman  
 Hickey Jesse J (and family),  
 95 N Fremont  
 " Harold J (and family), "  
 Houlton R R (and wife), 21 W Wash  
 Kimber James, 407 W Chicago  
 " Mrs Anna, "  
 " Tressa, "  
 " Effie, "  
 " Irving, " s  
 " Ivan, " s  
 Kipp Ernest, 199 E Washington, F  
 " Mrs Maud, "  
 " Melba, " s  
 " Harold, " u  
 Kitson Mrs Mary J, 122 N Hudson, w  
**Little Adam J**, Hotel Grant, mineral  
 baths and shoe repairs  
 Manzer Geraldine Lauree, 101 Pelton, u  
 McElhenie Carmon D, 104 N Clay,  
 " Mrs Beatrice E, " [baker  
 " Winifred E, " s  
 McGuire George, 356 W Chi, farmer  
 " Mrs George, "  
 McLeod James A, 173 E Chicago, c t  
 " Mrs Mary E, "  
 " Mary Margaret, " s  
 " Kathryn, " u  
 Merriman Clarence, 320 N Hudson, carp  
 " Mrs Arlene, "  
 Miller C A (and family), 86 S Monroe  
 Munday H E (and family), 103 N Clay  
 Murray E J (and wife), 28 Mill  
**Old Ladies' Home**, 165 W Chicago,  
 B D French supt  
 Paul Gay B, 25 Pelton, salesman  
 " Mrs Edna V, "  
 " Gerald W, " s  
 " Harold, " s  
 " Ruth B, " u  
 " Rowena, 214 W Pearl, s

Payne Maurice D, 146 E Pearl, bk F	Thompson M H (and family), 11 S Monroe
" Mrs Mildred M, "	
Phinney Willis E, 244 E Pearl	Vielhaber Otto, 48 E Washington
" Mrs Effie May, "	" Carl, " Br
Rhodes Thos W, 148 Marshall, r	Whitman Muriel, 76 Wright, *
" Mrs Mary E, "	
Rogers Dale P, 29 S Railroad	
Seelye M O (and family), 76 Hull	
<b>Seney &amp; Son</b> , battery manufacturers, 88 W Chicago, S S Seney, H N Seney	
<b>Shelters Irving W</b> , propr Jackson bus line, garage VanAken's, Monroe St, near Pearl, phone 36-J	
Simmons John R, 105 S Monroe, r	
" Mrs Matie, "	
Smith Myron F, 102 S Jeff, merchant	
" Mrs May Belle, "	
" Iva May, 120 N Jeff, u	
Snyder Howard, Jr, 63 Walnut, u	
Sperbeck Roy (and family), 24 N Clay	
Stitz Henry, 229 E Washington, r	
" Mrs Henry, "	
" Arthur, "	

## DECEASED

Mrs A E Balcom  
Mrs Roy C Birch  
Mrs Wellington E Blue  
Mrs M W Brainard  
Mrs Otis Cranson  
Mrs Margaret E Deming  
Mrs Wm Denbrock  
Mrs Nancy Dexter  
Arthur Wm Fees  
Dr Fred H Harris  
Samuel O Larrabee  
Ralph J Linn  
Aaron D Milhan  
Mrs W H Simkins

## REMOVALS FROM COLDWATER

Note—The following list of removals during the past year from Coldwater, to the places named, includes several who have departed since the printing of this Directory was commenced.

Aalbregtse Abraham P, Bellevue, Mich	Bridwell Rev J T, Van Buren, Ind
Aeock William F, Quincy, R F D	Brown Mrs Minnie P, Hollywood, Cal
Angevine Neil C, Cleveland	Burley Mrs Nevada, Cleveland
Baker Carl J, Detroit	Burns Frederick J, Marshall
Barber Mrs Bird, Ypsilanti	Byers Henry, Battle Creek
Barnes Harry, Union City	Carl George F, Bronson
Baader Ray, Hodunk	Carr Mrs Margaret, Toledo
" Clarence J, Jackson	Chambers Fred E, Chicago
Bennett Noah W, Quincy	Chapin Dr L E, Montgomery
" Clifford P, Bronson	Clark Mrs Clara B, Coldwater, R F D
Bingham Harry W, Coldwater, R F D	" Wm B, Elkhart
Birch Wm H, Kalamazoo	Cogan Mrs Anna, Battle Creek
" Walter S, St Joseph, Mo	Collin Mrs H P, Washington, D C
Bitz Jacob L, Toledo	Cook Mrs Colista, Jamestown, N Y
Blanchard John A, Coldwater, R F D	Corless Warren, Quincy
Blood Chas E, Coldwater, R F D	Cramton Mrs Carrie, Jonesville
Boes Jesse, Union City	Crandall Ehrlé R, Coldwater, R F D
Boetsch Lee, Detroit	" Chas C, Coldwater, R F D
Borgert Wm, Jr, Flint	Culp Harry, Coldwater, R F D
Botzner Phillip, Burr Oak	Darr Mrs Ola, Battle Creek
Bowerman Francis, Eau Claire, Mich	Darrow Wm, Batavia
Boyer Ernest E, Coldwater, R F D	Davis Mrs Lottie B, Chicago
Brandt Ernest, Tecumseh	Donihue Chas W, Battle Creek



Donihue Walter,	Ray, Ind	Martin Carl A.,	Cincinnati
Dove Arthur J.,	Ann Arbor	Maxson H C.,	Algansee
Eaton Grant,	Toledo	McCook Mrs Pearl,	Coldwater, R F D
Eckel Lawrence E.,	Toledo	McEnderffer John,	Detroit
Elting T Harold,	Detroit	Merrill Rev A R.,	Owosso
Elya Charles,	Mason, Mich	Mintling Chas W.,	Toledo
Esterline Elmer M.,	Jackson	Montgomery John B.,	Detroit
Farnum T G.,	Los Angeles	Myers Mrs Iva,	Quincy
Faupot Lester,	Jackson	Nash Claude L.,	Cassopolis
Feister Dale,	Detroit	Okeneske Anson,	Battle Creek
Ferns Mrs Ada A.,	Sturgis	Olds Frank F.,	Union City
Fetterly J Earl,	Detroit	Palmateer Floyd O.,	Coldwater, R F D
Flanders Fred E.,	Chicago	Pape Henry,	Kalamazoo
Forshey Wilbur M.,	Columbus, O	Parisian Rudolph L.,	Lansing
Forster George H.,	Battle Creek	Parks Lester D.,	Elkhart
Freeman James J.,	Battle Creek	Parshall Vern B.,	Coldwater, R F D
Furgason Margaret,	Coldwater, R F D	Peavey Charles E.,	Mishawaka
Galiap George O.,	Syracuse, N Y	Penner Bud,	Coldwater, R F D
Garman Walter,	Detroit	Perk Mrs Hazel,	Kalamazoo
Garmroth Dr K W.,	Missouri	" Mrs Nellie,	Coldwater, R F D
Gleason J Arthur,	Detroit	Perry Donald A.,	Battle Creek
Gilson William H.,	Chicago	Prall C W.,	Detroit
Good William E.,	Springfield, Ill	Purdy Fred,	Grand Rapids
Graves Leo E.,	Kalamazoo	Qulmby R Newell,	Bronson
Grose Herbert E.,	Youngstown, O	Randolph Mrs Harriet,	Ypsilanti
Groves Elwood,	Girard	Reber Carl J.,	Jackson
Haines Robert E.,	Fort Wayne	Richard Charles H.,	Eau Claire, Mich
Hamaker Ambrose C.,	Albion	Rogers Don H.,	Bronson
Hartman Mrs Lenna,	Coldwater, R F D	Rumsey Walter,	South Bend
Hayward Arthur F.,	Detroit	Russell Morton T.,	Sherwood, O
" Wayne,	Battle Creek	Schafer John J.,	New York
Hemingway Abbott A.,	Jackson	Sellers Edwin,	Wolcottville, Ind
Hilborn Henry A.,	Detroit	Shook Otto,	Coldwater, R F D
Hildebrand Louie F.,	Coldwater, R F D	Smith LeRoy,	South Bend
Holten Carl B.,	Coldwater, R F D	Snyder Leland,	Kalamazoo
Horner Ralph B.,	Annapolis	Sowers Mrs Ella,	Battle Creek
Horton Judson,	Coldwater, R F D	Sperbeck John,	Sturgis
Houton Roger R.,	Edgerton, O	Squire Clifford A.,	Portland, Ore
Hoyt Mrs O W.,	Coldwater, R F D	Stalling Cornelius J.,	Port Richie, Fla
Humphrey Leonard F.,	Los Angeles	Tanner Herbert E.,	Chicago
" Florence S.,	South Bend	Todd Herbert H.,	Detroit
Hutchins Bert,	South Bend	Upham Osear J.,	Detroit
Jackson James F.,	Hersey, Mich	VanNortwick Vern,	South Bend
Jenkins J Burton,	Quincy	VanWormer Jay,	Coldwater, R F D
Jones Harry A.,	Buchanan, Mich	Vaughan Geo H.,	Battle Creek
" Mrs Myrtle N.,	Los Angeles	Wakeman Mrs Bernice P.,	Toledo
Kaiser William,	Coldwater, R F D	Walter A E.,	Coldwater, R F D
Kanouse Fred A.,	Bethel	Ward Charles B.,	Montgomery
Kellogg Marvin,	Coldwater, R F D	" Geo W.,	Mishawaka
Kenyon Fred,	Toledo	Watters Joy A.,	Fort Wayne
Kidder Mrs Helen,	Sturgis	Webb William G.,	Montpelier, Ohio
Kether William C.,	Sandusky, O	Welch Theron M.,	Detroit
Killingler Edwin S.,	Greencastle, Ind	" John,	Coldwater, R F D
Lampman Herbert L.,	Coldwater, R F D	Wells John W.,	Reading
Leavy Patrick,	Coldwater, R F D	Wicker George B.,	Burbank, Cal
Lindsey Chas F.,	Jackson	Wilcox Frank B.,	Battle Creek
Linton Denzil,	Cleveland	Wilkins Mrs Jennie,	Bronson
Long Gideon,	Elkhart, Ind	Winchester W W.,	Detroit
Maeklin Otis,	Coldwater, R F D	Woodward Marshall P.,	Detroit
Magley Jason C.,	Detroit	Wray Orrin T.,	Buffalo
Marsh Stanley,	Sturgis	Young Wm W.,	Quincy



# HUDSON

## CAR PRICES

Sedan,	- - - -	\$1991.32
Coach,	- - - -	1556.62
Seven-Passenger,	- - - -	1504.87
Four-Passenger,	- - - -	1427.25



# ESSEX

## CAR PRICES

Coach,	- - - -	\$1039.12
Touring,	- - - -	909.75

Above prices mean delivered at your door

As Good as the Best, and  
BETTER than Most Others

## COLDWATER HUDSON & ESSEX CO.

56 SOUTH MONROE STREET

COLDWATER, - MICHIGAN

PHONE 606

Hutchins L Alton, 67 W Wash, chemist  
 " Mrs Georgia, " s  
 " Elizabeth J, " s  
 " Mary E, " s  
 " Mrs Diana, 72 W Wash, w  
 " Blanche, " office clerk  
 " Hazel, " teacher  
 " Harry B, 128 Walnut,  
 " Mrs Cecile, " [filling station  
 " Betty J, " u  
 " Louis, 224 S Jefferson, C D  
 " Mrs Nellie, " C D  
 " Mrs Carmie, 30 Charles  
 Hutchinson Chas S, 16 Branch, r  
 " Mrs Catherine E, "  
 Hyatt Charles, 97 E Pearl, F  
 " Mrs Daisy, "  
 " Margaret, " c s  
 " Eloise, " s  
 " Jean I, " u  
 Hyde Mary O, 151 N Fremont, real est  
 Hyland Delbert, 82 Hull, lab  
 " Mrs Mina, "  
 " Mildred, " s  
 " Weir, " s  
 " Willis G, " s

## I

Ideal Display Co, 96 Morse, B E  
 Hall propr  
**Imber James**, Kalamazoo celery,  
 phone 427-R; res 133 S Clay  
 " Mrs Margie, "  
 England Irma, 321 W Pearl  
 " M Zella, " s  
 " Anna E, " s  
 Izenhower Edward, 20 Hatch, painter  
 " Mrs Lusettie, "  
 " Cleatus V, " agt  
 " E Dale, " P  
 " Raymond M, " s  
**Ives Dr Augustus W**, supt State  
 Public School, res same  
 " Mrs Claire, "  
 " Margaret, " c s  
 " Mrs Elizabeth, 126 W Pearl, w  
 " Jessie, " stenog

In Women's and Children's  
 Ready-to-Wear you will find  
 perfect satisfaction at  
 Woodward & Sons'.

## J

Jackson John T, 51 N Clay, advertising  
 " Mrs Huldah, "  
 " John T, Jr, " s  
 " Mrs Kate M, 77 Pierson, w  
 " Mrs Lilla M, 115 Perkins, w  
 " Olive M, " bk  
 " Bernice, 73 N Monroe, dom  
 " John, 300 Grand, farmer  
 " Mrs Mary E, "  
 " Mrs Huldah, 146 Morse, w  
 " Edward H, 269 W Pearl, R  
 " Mrs Minnie, "  
 " Kenneth E, " s  
 " Dorotha, " s  
 " Mose, Arlington, porter

**T H Jacob & Co**, clothing, shoes,  
 dry goods, 49 W Chicago

Jacob Abram H, 49 W Chicago,  
 " Mrs Marie, " [merchant  
 " Astor Carl, " s  
 " Marjorie L, " u  
 Jacobs George W, 51 Pierson,  
 " Mrs Mary E, " [harnessmaker  
 Jaekoes Truman A, 40 Williams, carp  
 " Mrs Mabel R, "  
 " Valeria R, " s  
 " Doris C, " s  
 Jagger Joseph H, 111 Jackson, r  
 " Mrs Hattie M, "  
 Jeffers George W, 186 E Wash, r  
 " Mrs Henrietta, "  
 Jenkins Archie R, 158 Waterman, au  
 " Mrs Marie, "  
 " Lester A, " s  
 " Frances G, " s  
 " Frederick F, " s  
 " Clara Elizabeth, " u  
 " John, 26 W Alden, plumber  
 Jepson Lee H, 41 Pierson, F  
 " Mrs Josephine, "  
 " Herbert F, " s  
 " Catherine, " s  
**Jerrett Rev Howard W**, pastor  
 Presbyterian Church, phone  
 533-J; res 20 Church  
 " Mrs Etta B, "  
 " Donna L, " s  
 " Joyce E, " u

Bicycles, Sporting Goods, Guns  
 and Ammunition.

SWEET & MORGAN

Jewell Frank T,	100 Church,	carp
" Mrs Emma,	"	
" Harry W,	"	clerk
" Edith,	"	s
" Mary,	"	s
Jobs Ernest H,	195 Hull,	lab
" Mrs Meda,	"	
" Pauline,	"	s
" Ilene,	"	s
" Clarence O,	133 Wat,	engineer
" Mrs Irene M,	"	
" Robert E,	"	u
<b>Johns Mrs Ethel,</b>	groceries, cold	
	and smoked meats, meals,	
	lunches and short orders,	
	phone 489-J;	
	res and groc 46 W Park Ave	
" Ralph E,	"	clerk
" Earl C,	"	s
" Carlton,	"	s
" George W,	162 Perkins,	Ce
" Mrs Lena M,	"	
" Arthur,	255 Division,	P
<b>Johnson Herbert P,</b>	salesman Gold-	
	en Rule-Pure Food house,	
	phone 437-W; res 25 Waterman	
" Mrs H Luella,	"	
" Charles A,	"	c s
" Hazel C,	"	s
" Glen,	14 Mill,	M
" Mrs Gladys,	"	
" Leo,	214 N Hudson,	
" Mrs Ida L,	" [clerk Arlington	

**Johnson Clayton C,** Circuit Judge;  
residence 189 W Chicago  
Mrs Mae A, "

**Johnson Harold A,** salesroom Max-  
well autos, trucks & supplies,  
73 W Chicago, phone 681; res  
173 E Chicago;  
after April 1, 355 E Chicago  
Mrs Mabel, "  
Muriel B, "  
Harry E, 87 Jackson, nursery  
Mrs Ethel A, " [stock  
H Chase, " baker  
Clytia, " s  
Jennie, " s  
Adeline, stenog S P S  
Mrs Lizzie, 397 W Chicago, w  
Harvey W, " Ry  
Rena M, " Pr  
Leon H, " lab  
Kenneth J, " s  
Raymond L, " s  
Mary E, " s

**Johnson Carl F,** painter and decora-  
tor, phone 415-W;  
residence 98 E Washington  
Mrs Gertrude H, "  
Daisy A, " s  
Robert C, " s  
Mrs Ethel E, 26 Williams,  
nurse, w

## ROTH, THE PLUMBER



## FURS AND HIDES

TANNED & MADE TO YOUR ORDER

Send us your Raw Skins and get your

Coats, Robes & Neckpieces  
At HALF Retail Prices

Old Furs remodeled and relined. New Fur  
Coats and Neckpieces for sale.

Call at our Factory or  
write  
for Catalog and prices

## HILLSDALE ROBE & TANNING CO.

Oldest Galloway Dressers in the U. S.

HILLSDALE, - MICHIGAN



<b>Johnson Byron S.</b> , clothier (Olds & Johnson), 52 W Chicago; residence 153 W Chicago	<b>Jones William</b> , 99 W Chicago, emp Pratt Mfg Co
" Mrs Ada M., " "	" Mrs Rebecca, 50 N Hanchett, w
" Wayne R., " s	" Claude A., " teacher
" Mrs Mary A, 13 W Alden, w	" Della M., " clerk
" Howard A, 81 Crippen, mason	" Emerson J, 50 W Alden, s
" Mrs Emma, " "	" Ellaine B., " s
" Chas L, 48 E Wash, painter	" Lynn R, 75 Walnut,
" Willis T, 90 W Montg, clerk	" Mrs Hazel, " [rural postman
" Mrs Nevah V., " "	" Clinton W, 274 Grand, r
" W Wayne, " clerk	" Mrs Camilla, " "
" Pauline N., " Pr	" Jesse, 55 W Alden, teamster
" Evelyn M., " s	" Mrs Estella M., " "
" Maurice, 147 Grand, R	" Irene R., " cashier
" Mrs Mariette, 386 Grand, w	" Dale R., " s
" Hal C, " actor	" Sadie B., " s
" Mrs Ethel M, 93 Walnut	" Raymond A., " s
Jolley Mrs Mary C, 185 Henry, w	" Wm C, 173 E Chicago, e t
" Earlin A, " P	" Mrs Marguerite, " "
" Jessie B, " s	" J E, carpenter S P S
<b>Jones Clarence C.</b> , pres and gen'l mgr Wolverine Portland Cement Co; residence 64 N Hudson	" Mrs Clara, emp S P S
" Mrs Lena B, " "	" Alonzo, 418 S Jefferson, Ce
" Dorothy D, " s	" Nellie E, 20 Pelton
	" Hannah A, 79 Daugherty
	" Leland, 228 Henry, lab
	" Robert, 33 N Monroe, Ce
	" Albert, 84 N Hanchett, r
	" Gwendolyn, 19 Grand, teacher

## M. W. OLDS



## B. S. JOHNSON

We have one of the most complete lines of Gents' Furnishings, and a carefully selected line of snappy

**HART, SCHAFFNER & MARX GOODS**  
AND

**CLOTHCRAFT SUITS FOR YOUNG MEN**

with a large assortment, in Stouts and Regulars, for men.

Suitcases, Traveling Bags, Trunks, and the home of **THE GIMBEL HAT**, the acme of style and service.

We are in business for **YOUR** satisfaction, both in quality, style and service—please remember that.

**OLDS & JOHNSON, The Real Men's Store**

**52 West Chicago Street**

Jordan John W.	85 W Montg,	Ho	Kaiser Fred H.	151 Henry,	R
" Mrs Nettie L.	"	Ho	" Maurice B.	"	s
" Geneva L.	"	Ho	" Doris,	58 Hooker,	s
" John E.	"	s	" Lelah,	21 W Wash,	clerk
" Cora A.	53 W Montgomery		Kanok Adolph.	99 Jackson,	C D
" Ralph E.	"		" Mrs Frieda,	"	
" Oscar,	758 W Chicago,	Ce	" Charles,	"	s
" Mrs Rebecca,	"		" Martha,	"	s
Joseph Mrs Jennie,	64 Grand,	clerk, w	Kanouse Wm C.	84 E Pierce,	carpenter
" Starr,	"	stenog	" Mrs Emma,	"	Pr
" Corinne,	108 S Clay,	office clk	" Francis,	"	s
Juckett Eugene,	8 Green,	emp	" Marie,	"	s
" Millicent,	"	[Schmedlen	" Perry J.	231 S Jefferson,	F
June Wm,	146 E Wash (rear),	teamster	" Mrs Louise,	"	
" Mrs Emma,	"		" Helen M.	"	u
" George D.	240 Perkins,	r	" Winifred,	"	u
" Mrs Lida A.	"		" Oneal L.	172 N Sprague	
			" Mrs Myrtle,	"	
			" Sarah Belle,	"	u
<b>K</b>			<b>Kantz Robert,</b>	97 N Clay,	
Kadwell Mrs Elleura,	297 Cutter		emp	Arlington	
" L Lyle,	"	lab	Kappler George H.	23 S Monroe,	
" Harvey,	"	Ho	plumber		
" Lewie,	"	s	<b>Kavalaris Jas K,</b>	prop'r Sugar Bowl,	
" Lucile,	"	s	33 W Chicago;	res same	
			" Nick,	"	clerk
			Keagle Mrs Henrietta,	60 Elm,	w
			Keating Mrs Pearl T.	146 E Pearl	
			Keeley Nellie,	19 E Pierce,	dom



FINE CANDIES AND ICE CREAM TRY US ONCE

**THE SUGAR BOWL,**

33 West Chicago St., GOLDWATER

- Keep Chas L.**, general insurance and pensions, room 2, Bovee blk, phone 409-M; res 70 Marshall
- Mrs Lola W, " "
- " Gertrude H, " dietitian
- " Mrs Sarah R, 36 E Alden, w
- Keslar Mrs Loretta E**, 208 Grand, D
- " Cleon E, 40 Orchard, truckman
- " Mrs Maida, " "
- " Leon B, " u
- " Doris J, " u
- " Donald Max, " u
- " Myrle H, 90 W Pearl, F
- " Mrs Lorena, " "
- Keller John G.**, foundry foreman  
Homer Furnace Co;  
residence 22 W Washington
- " Mrs Nettie, " "
- " Paul D, " s
- " Mary M, " u
- Kelly Matthew**, 101 Waterman, r
- " Mrs Sophia, " "
- " Patrick, 110 Clark St, lab
- Kellogg Orlando G.**, pasteurized  
Jersey milk, res 27 Park Place
- " Mrs Florence, " "
- Kell-Oil Heater Co.**, 25 W Chicago,  
John G Keller pres, Mrs Mary  
A Morris vice pres, Stephen  
C Rose sec-treas
- Kelsey Watson H.**, 44 W Alden, c t
- " Mrs Cassie, " "
- Kelso Hugh**, 103 Hooker, clerk
- " Mrs Ila, " "
- " Robert E, " u
- Kemery Carl**, 230 E Washington, Tl
- " Mrs Jennie, " "
- " Paul, " teacher
- Kemp & Carroll**, meats, groceries,  
fruits, provisions, 54-56 W  
Chicago, 4 phones 16;  
Walton Kemp, C O Carroll
- Kemp Walton**, grocer (Kemp & Car-  
roll), res 148 Marshall
- " Mrs Inez D, " "
- " Mabel I, " teacher
- " Max D, " s
- " George A, 345 N Hudson, r
- " Mrs Minerva E, " "
- " Mrs Annie B, 353 N Hudson,  
dressmaker, w
- " Bernice, " emp S P S

For Good Printing  
See W. C. BAILEY

# CHAS. L. KEEP

## INSURANCE AGENCY . .

Room 2 Bovee Block  
Phone 409-M

## 21 STRONG COMPANIES

REPRESENTING OVER

# \$100,000,000.00



**S**AFE, SOUND, SURE. No  
occasion to worry if your poli-  
cies are written by this Agen-  
cy. We carefully safeguard your interests  
and watch expirations. You will never  
burn out with a "dead" Fire Insurance  
Policy in one of our Companies.

## FIRE CYCLONE HEALTH AND ACCIDENT INSURANCE

Surety Bonds Furnished

Pension Business in all its Branches



Kempster Stephen W, W Garfield Ave	Kester Herman, 176 Walnut, salesman
" Mrs Maria, " [farmer	" Mrs Ida, "
" Carrie, " teacher	Keyes Mrs Euretta A, 14 Taylor, w
" Florence A, " s	" Albert, 196 S Jefferson, s
" Walter C, 14 Peckham, farmer	" Martha, 33 N Hanchett, dom
" Mrs Gertrude, "	<b>Kibbe Albert R</b> , general mgr box
Kendrick Mrs Catharine, 134 Grand, w	factory; res 235 E Chicago
Kennedy Frank B, 133 Marshall, janitor	" Mrs Elizabeth A, " s
" Mrs Jennie L, " "	" E Winifred, " s
" Mrs Sarah A, " w	<b>Kibbe Edward</b> , 16 N Monroe (rear),
" Lee L, 150 Grand, c t	eavetroughing, roofing, etc,
" Eleanor, " s	jobber of sheet metal;
Kenyon Carroll, 97 E Park Ave, Ti	residence 193 Church
" Mrs Beulah, " "	" Mrs Cora E, " "
" Edward C, " u	" Leda, 85 Hull, teacher
" Berdella, " u	Kieth Goldie, 231 S Jefferson, C D
<b>Kerr Hardware Co</b> , 61 W Chicago,	Kilbourn G Elvin, 208 W Chicago, F
hardware of all kinds, dealers	" Mrs Lois E, " "
in wool and seeds, Rollin A	" Samuel L, " r
Kerr, Robert A Kerr, phone	" Mrs Elvira, " "
No 29	Kimball Mrs Frances L, 205 Henry, w
Kerr Rollin A, 166 Grand, merchant	" G Harvey, 430 E Chicago, c t
" Mrs Gladys, " "	<b>Kimball Mrs Dottie</b> , County Treas-
" Richard A, " u	urer, phone 154-M;
" Robert A, 157 E Chi, merchant	residence 430 E Chicago
" Mrs Lucile, " "	Get Rubber Stamps at Bailey's Printing Office
" Robert Burns, " u	
" Mrs Alice C, 185 W Chicago, w	
" Mrs Henrietta, 15 Peckham, w	

# THE KERR HARDWARE COMPANY

Corner Chicago and Hanchett Streets

Hardware

Wool

Paints and Oils

Field Seeds

Mill Supplies

Contractors' Supplies

Housewares

Builders' Materials

PHONE 29

Coldwater, - Michigan

KEMP  CARROLL



EVERYTHING GOOD  
TO EAT



THE STORE FOR  
EVERYBODY



Big Taste Coffee

Tis Best Tea

K. & C. Vitamin Bread

Mild Michigan Cheese



4

TELEPHONES

4

NUMBER 16

Kimble Alfred M, 236 W Chicago, R	Kizer Frank A, W State St, farmer
" Mrs Eva M, "	" Mrs Mabel C, "
" Norman C, 209 Grand, R	" Orley A, " s
" Mrs Edith P, "	" Robert, " u
<b>King Ira F</b> , supt city schools; residence 35 Morse	<b>Klee Otto J</b> , District Agt Standard Oil Co; res 132 Harrison
" Mrs Mayme E, "	" Mrs Bernice, "
" Thomas M, " c s	<b>Kleindinst Gerald E</b> , fine job print- ing, calendars a specialty, 18 N Monroe; res 150 S Clay
" Stuart F, " s	" Mrs Verbia M, "
<b>King Wm H</b> , res 85 Hull, City Clerk	Klemm Carl H, 20 Lincoln, meat cutter
" Mrs Anna M, "	" Mrs Lora B, "
" Helen A, " office clerk	Klingler Amon J, 99 E Chicago, farmer
" Catherine A, " s	A J Klingler Printing Co, 16 W Chi
" Herschel W, " s	Kline Ernest M, 313 Marshall,
" Chas C, 111 Marshall, c t	" Mrs Edna C, " [truckman
" Mrs Alma C, "	" Cleon B, " u
" H Clizbe, " dry cleaner	<b>Klink Barney F</b> , local agt Standard Oil, office phone 486, res phone 481-J; res 211 S Jefferson
" Wayne B, 208 Grand, u	" Mrs Mamie, " s
<b>Kingsley Pharmacy</b> , drugs, books, painters' supplies, toilet arti- cles, school supplies, etc, 21 W Chicago, W L Kingsley propr, phone 190	" Howard, " s
Kingsley Wilbur L, 138 N Hudson,	" Harold, " u
" Mrs Florence M, " [druggist	" Audrey, " u
" Robert G, " s	<b>Klock Geo W</b> , organist First Bap- tist Church, teacher of the pi- ano, also vocal music, phone 556-M; res 137 N Hanchett
" Wilbur Charles, " u	" Mrs Jennie M, "
" Mrs Hettie, " w	" Maurice Russell, " law s
" Lebbeus B, 383 W Chicago, Ry	<b>Knapp Frank E</b> , attorney, room 1 Bovee Block; res temporarily east of city
" Mrs Coral E, " s	" Mrs Cora H, " s
" Josephine, " s	" Ione E, " stenog
" Leon, " s	" Edward A, " M
" Max, " u	" Jack, " u
Kinney Mrs May, 148 Marshall, clerk	" Virginia D, 159 Jackson, D
" Alice, " s	" Edith C, "
" Mary A, " asst supt S P S	" Mrs Nancy E, 162 Taylor, w
Kinsman Mrs Dora A, 136 Peckham, w	Knauss Samuel, 93 Grand, r
Kint Walter A, 57 Hatch, F	" Mrs Jemima, "
" Mrs Gladys M, "	Knecht Mrs Sarah J, 10 Perkins, w
Kinter Leo L, 151 N Jefferson, salesman	" Wm H, 71 N Hanchett, r
" Vera M, " s	" Mrs Ida B, "
" Vernie, " s	Knepp Mrs Ella A, 27 Green, w
" Ketha, 66 Waterman, s	Knight Mrs Lida, 72 W Chicago, w
<b>Kipp Frank S</b> , pres and genl mgr Secor Silo Co, res 181 N Clay	" Myrtle, 28 Tibbits, Ho
" Mrs Mary C, "	" Charles, " Br
Kirkendall John C, 78 Charles, F	Knoppow Joseph, 34 E Wash, salesman
" Mrs Ida C, " s	" Mrs Bessie, " s
" Lewis, " F	" Jane E, " s
" Lavern, " F	
Kirton James L, 53 W Montgomery, lab	
" Mrs Julia C, "	
Kitchel Mrs Grace N, 11 E Chicago, w	
" Ruth, " s	



<b>Knowles Vern</b> , general auto repairing, prices satisfactory; res and shop 39 Sherman	<b>Kohn Thos H</b> , propr Arlington " Mrs Corriene, "
" Mrs Bertha K, "	Kollmorgen Frederick C, pressman, res 389 W Chicago
" Louise A, " s	" Mrs Minnie, " home laundry
" Vern F, " s	" Charlotte, " s
" Herman, " s	" Frederick W, " s
" Lovisa, " u	" Robert G, " s
" Bert F, 196 S Jefferson, lab	" LeRoy A, " s
" Mrs Mabel E, "	<b>Koons Robert B</b> , genl supt Wolverine Portland Cement Co, residence 226 E Chicago
" Melvina, " s	" Mrs Amelia E, "
" Raymond, " u	" Clarence F B, " Ce
" Dollie, " u	" Richard C, " s
" Ornon, 101 N Polk, emp Treat	Kootoozoon Jas, 98 E Chicago, Olympic Cafe
<b>Knowles Mrs Anna E</b> , agent Larkin products, phone 515-R; residence 101 N Polk	<b>Kornstein Joseph</b> , merchant tailor, 13 N Monroe, phone 53; residence 76 E Alden
" Phillip, " s	" Mrs F Vivian, " s
" Lee O, " s	" Harold V, " s
" Cecelia, " s	" Mary E, " s
" Genevieve, " u	" James R, " s
" Lila L, " u	Kramer Mrs Minnie, 133 E Pearl, dressmaker
Knowlton Mrs Emily S, 60 Jackson, w	" Benjamin, " V
Koehler Mrs Sarah B, 25 N Fremont, w	" Mrs Flossie, " D
<b>Kohl Norman G</b> , vice pres So Mich Nat'l Bank, res 118 Grand	
" Mrs Mabel, "	
" Norman Junior, " u	

# Kingsley Pharmacy

Drugs and Books

School Supplies - Paints

Conklin Fountain Pens

Stationery, Toilet Articles

Leather and Rubber Goods

Flashlights

Cigars

PRESCRIPTIONS CAREFULLY COMPOUNDED

FREE DELIVERY

TELEPHONE 190

Krimmel Mrs Lena, 49 Henry, stenog. w	Lasher Ed F. 51 S Polk, lab
" Margaret Elen, "	" Mrs Hazel, "
Kriser Marie, 115 W Pearl, s	Lasnavich Alex, 270 S Jefferson, s
Kugler Bert, 265 N Hudson	<b>Lathrop Wm D</b> , real estate, 12 West Chicago, phones: office 95, res 736; res 15 Grand
" Mrs Bessie, "	" Mrs M Gladys, "
" Marjory, " u	" Juanita, " s
" Mrs Lenora, " w	" Almeda, " s
Kuhn Mrs Zelma, 30 N Jeff, waitress	" Willa, " u
Kuntz Harry, 33 W Wash, electrician	Latta Ora L, 173 E Park Ave, lab
Kutchev Mrs Violettena, 289 S Jeff	" Mrs Clara, "
Kyser Glen, 242 Grand, painter	" Clara E, " s
" Frank A, 77 Wright, painter	" William, " s
" Mrs Anna, "	" Nilo, " s
" Ezra J, 261 Cutter, carpenter & mason	" Mary, " s
" James, " lab	" Ora May, " s
" Wm A, " lab	" George C, " u
" Mrs Jessie, "	" Percy, " lab
<b>L</b>	Laura John F, blacksmith, 40 South Monroe; res 85 Taylor
Laffer Harry M, 249 Morse, trucking	" Mrs Frances, "
" Helen, " s	Lawrence Fred, 117 Jackson, r
" Ethelyn, " s	" Mrs Ada, "
Lagios Tom, Arlington, clerk	Lawton Mrs Edith, 758 W Chicago
Lake Albert M, 214 Race, engineer	Lazenby Bernice, 27 Church, teacher
" Madelene, " s	Leaf Albert E, 148 Perkins, carpenter
" Marian C, " s	" Mrs Jennie, "
" Mina I, " s	" Wm H, 155 E Park Ave, Ry
Lamb Rose M, 263 N Hudson, dressmkr	" May B, " s
Lampman Geo W, 132 Elm, engineer	" Henry, " s
" Mrs Susie, "	" Margaret L, " s
" Herbert L, 7 Orchard, F	" Wilma E, 105 Perkins, u
" Mrs Mabel C, "	Leavy Mrs Cora, 222 Division
" Blanche L, " s	" James P, "
" Merrill E, " s	<b>Lee Bros</b> , general and builders' hardware, paints and oils, 38 W Chicago, phone 21, H F and C R Lee
" Marguerite D, " s	Lee Herbert F, 253 W Chicago, merchant
Lang Mrs Lizzie, 208 Grand, Ho	" Mrs Kate E, "
Lanphere Emma, 98 E Chicago, teacher	" Bernice Chandler, " u
<b>Lansing Harry D</b> , editor and business mgr Daily Reporter; residence 74 Morse	" Clarence R, 105 N Fremont,
" Mrs Mary T, "	" Mrs Bernice C, " [merchant
" Isabelle, " s	" Mrs Thomas M, " w
" Agnes Marie, " s	" Barth, 33 W Washington, F
" Emanuel Harry, " u	<b>Leffler &amp; Hogue</b> , barbers, 74 1/2 West Chicago, Wm Leffler, Milton Hogue
Lape Curt P, 88 E Chicago, hotel man	Leffler William, 100 S Monroe, barber
" Mrs Minnie, "	" Mrs Marie A, "
Larrabee Samuel O, 293 Hull, carpenter	<b>Bicycles, Sporting Goods, Guns and Ammunition.</b> <b>SWEET &amp; MORGAN</b>
" Mrs Ella, "	
" Hazel M, "	
" Winfield O, 125 Cutter, mason	
" Mrs Amy, "	
" Samuel J, " s	
" Wayne H, " s	
" Alice Vera, " u	

THE COLDWATER  
**DAILY REPORTER**

ESTABLISHED 1885

H. D. LANSING, Editor and Business Manager

---

---

**The Only Daily Newspaper  
Published in Branch County**

Greater Circulation than all Other  
Papers in the County Combined

---

---

**Full Leased Wire United Press  
News Service**

**COMPLETE MARKET REPORT  
BY WIRE EVERY DAY**

**Advertising Service for  
Our Advertisers**

Member of League of Michigan Home Dailies

---

---

**"No Home Complete Without the Reporter"**

**TELEPHONES**

**61 — AND — 63**



- Legg Lumber Co**, corner Pearl and S Monroe, all builders' supplies, L E Legg manager
- Legg Edward D**, 29 E Pierce,  
" Mrs Nellie L, " [lumber dealer
- Legg Louie E**, 173 E Chicago,  
" Mrs Dorothy, " [lumber dealer  
" Mrs Jessie, 65 E Chi. clerk, w  
" Mrs Chas N, 106 E Chicago, w
- Legg Hal S**, salesman Wolverine Portland Cement Co,  
residence 150 N Hudson  
" Mrs Alma G, " s  
" Winifred A, " s  
" Charles N, " s
- Legge Henry**, 33 N Hanchett, boarders  
" Mrs Harriet H, " s  
" Ernest H, " Dep Sheriff
- Leggett Mrs Beatrice**, 160 W Chi, w
- Leidy Mrs Etta**, 121 W Chicago, w
- Leister James E**, E Garfield Ave, F  
" Mrs Pearl V, " u  
" James E, Jr, " u
- Lenon Mrs Flora A**, 186 Grand, w  
" John E, " fac  
" Chas A, " s
- Lennon Michael**, 60 1/2 S Monroe,  
cigarmaker
- Letts Harry**, 84 E Pearl, Ry  
" Mrs Dama, " ph op  
" Wm H, 270 W Pearl, emp Gas Co  
" Mrs Rose E, " s  
" James, 340 W Pearl, lab
- Lewis Guy**, tinner, 30 S Monroe;  
res 193 N Clay  
" Mrs Susie, " s  
" Leo, " s  
" June, " s  
" Arlie, " s  
" Virginia, " s  
" William, " s  
" Marguerite, " u  
" Charles, " u  
" Mrs Mary A, 14 Henry, w  
" Carl, " lab
- Leworthy Wm A**, 332 E Chicago, r  
" Mrs Myrtle, " s
- Libby, McNeill & Libby**, packers of pure food products, Jay St & N Y C Ry, Chas S Church mgr; phone 127
- Light Lowell, 53 E Chi, chauffeur, s  
Lilly Mrs Joanna, 124 S Clay, w  
Lincoln James H, 115 Hull, drayman  
" Mrs Clara C, " Ho  
" Louise M, " s  
" Bertha L, " Ho  
" Leona B, " s  
" Hazel G, " s  
" Frances P, " s
- Lind Harry H, 176 Marshall, bk  
" Mrs Lida W, " s  
" Harriette A, " teacher  
" J Spofford, " c s
- Linsey Alfred, 108 N Fremont, r
- Linn Earl**, County Clerk, phone 152;  
residence 241 Marshall  
" Mrs Clara T, " s  
" Maxine A, " s  
" Ralph J, " s
- Lint George, 160 S Jefferson, lab
- Linton Wm J, 252 Division, F  
" Mrs Viola, " s  
" Roy, " s  
" Glenn, " u  
" Robert, " u
- Lippert Perry, 75 Wat, truckman  
" Mrs Ruth, " s  
" Fred, 93 S Clay, r  
" Mrs Minnie, " s  
" Fred C, 228 Henry, M  
" Mrs Minnie A, " M  
" Elmer, " M  
" Glenn, " s
- Lipps Mrs Emerett, 159 Hull, w  
" Wm S, " cigarmaker  
" Mrs Grace, " au  
" Robert, " au  
" Mrs Gladys, " s
- Little Mrs Edith, 86 Waterman, clerk, w  
" Clifton, " p o clerk  
" Cecil, " P
- Livermore Lloyd L**, County School Commissioner, res 101 S Clay  
" Mrs Margaret, " s  
" Lloyd Robert, " s
- Livingston Mrs Lucretia, 112 Jackson, w

Get Rubber Stamps at Bailey's Printing Office

For Reliable, High Grade  
Plumbing at Reasonable  
Prices, Phone Roth, 471-M

For a Good, Quick Job of PLUMBING,  
Phone A. L. ROTH, 471-M

---

# A CITY OF HOMES

---

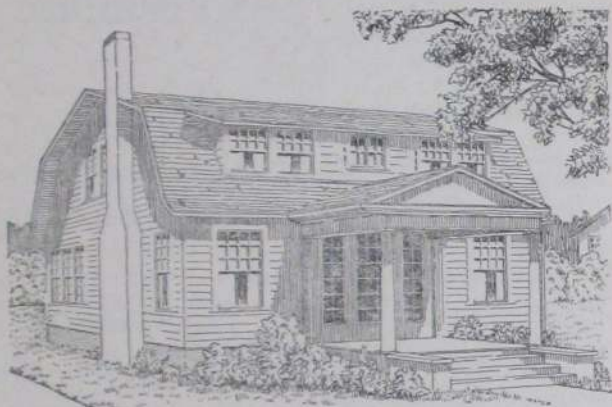

---

Coldwater is a city of Home Owners. Live up to your reputation by owning your own home.

Tell us the kind  
of home you want, and we  
will tell you  
what it will cost to build it.

**LEGG LUMBER CO.**

Phone 56

Cor. Pearl and Monroe Sts.

Coldwater, Mich.

- Lloyd Chas W**, propr Service Garage  
(rear) 18 N Monroe;  
residence 69 E Montgomery
- " Mrs Mary M, " " s  
" Lois A, " " s  
" Charlotte Mary, " " u
- Lockwood Wm S, 41 Hull, mfr  
" Mrs Marie, " " s  
" Marjorie, " doctor's asst  
" Dorothy, " " s  
" Ruth, " " s  
" Mrs Mary E, 11 Park Place, w  
" Laura B, " office clerk  
" Florence A, " office clerk  
" Howard, 142 N Jefferson, Ce  
" Mrs Hazel, " " s  
" Ross Judson, " " u  
" Robert Fenner, " " u  
" Grant, 60 W Montg, carpenter  
" Marguerite, " ph op  
" Mabel, " Ho  
" Ruth, " s  
" Adelbert E, 440 E Chicago, r  
" Mrs Eva, 35 N Jefferson, w
- Logan Vera, 107 Marshall, teacher  
Lolmaugh Cecil, 347 N Hudson  
" Mrs Irene, " " s  
" Starr D, " " u
- Long John A**, furniture, carpets, rugs,  
picture framing, 43-47 W Chi;  
residence 102 N Hudson
- " Mrs Antoinette K, " " s  
" Lillias K, " " c s  
" John Albert, " " s  
" Wm A, 45 W Montgomery, Ce  
" Mrs Carrie A, " " s

A new bathroom? Sure that means  
Roth, the Plumber, phone 471-M

## CHAS. W. LLOYD

Automobile  
Repairing

Oils, Grease, Supplies,  
Electrical Work

SERVICE GARAGE

REAR OF 18 N. MONROE ST.

## J. A. LONG

Furniture

Rugs

Axminsters, Tapestry  
Brussels and Fibre

Linoleums

In 6, 7 $\frac{1}{2}$ , 9, and 12-foot  
Widths

Fibre Furniture

The Most Comfortable  
Chairs and Rockers  
on the market

Simmons

Beds and Springs

Foster

Ideal Double Deck Springs

Picture Framing

PHONE 601



Loomis John D., 115 Walnut,	F	<b>Lopez Harry,</b> ice cream mfr, whole-
" Mrs Ethel, "		sale and retail candies and ice
" Catherine E, "	s	cream, phone 170, 14 W Chi-
" Robert W, "	s	cago; residence same
" Raymond C, "	s	" Mrs Vincenza, "
" Lorraine M, "	s	" Gigina, " s
" Francis A, "	s	" Eugenie, " s
" John D, Jr, "	u	" Ellen M, " s
" Maxine D, "	u	" William H, " s
" George C, 66 Smith,	F	<b>Lopez Nicholas,</b> fruits, nuts and con-
" Mrs Hazel, "		fectionery, cigars and tobac-
" Audrey, "	s	co, 53 W Chicago; res same
" Dora Elaine, "	s	" Mrs Louise, "
" Kenneth, "	u	" Emilio, " s
" Sumner A, N Mich Ave,	F	" Virgil A, " s
" Mrs Freda, "		" Carl M, " s
" Caroline, "	s	" Robert J, " u
" Vida, 199 W Pearl, dom		Lord Mrs Blanche, 295 S Jefferson
Loose Daniel M, 190 S Jeff, engineer		" - Maxine, " s
" Mrs Nellie R, "		" Lillian, " u
" Clifford H, "	c s	Loring Sanford A, 10 Park Place, R
<b>Lopez Peter,</b> propr "Bluebird" Ice		" Mrs Flora, "
Cream Parlor & Candy Store,		" Maggie M, " teacher
19 W Chicago; res same		" Leora, " clerk
" Mrs Josephine, "		" Marian, 173 Morse, Ho
" Ermelinda, " clerk		Lossing Otis A, 66 Wright, lab
" Concetta, " clerk		" Mrs Mary A, "



## Harry Lopez

MANUFACTURER

### Velvet Ice Cream

Wholesale and Retail

Ice Cream,

Fruits, Nuts

And Candies

14 West Chicago Street

Coldwater

PHONE 170

<b>Lott Wm A</b> , County Road Commissioner, res 224 E Chicago	Lucas Mrs Emma, 103 Morse, w
" Mrs Minnie, "	" Judson F, " grocer & trucker
Love James H, 139 S Monroe, P	" Mrs Myrtle, "
" Mrs Annie, "	" Wm S, 139 Morse,
" Fannie, " Pr	" Mrs Lillian, " [grocer & trucker
" Flora, " Pr	" Bert H, 71 Cutter, clerk
<b>Loveridge Henry Clarence</b> , attorney, Old Bank Building; residence 141 E Chicago	" Mrs Edna M, "
" Mrs Jessie M, "	" Rolland C, " clerk
" Sally M, "	" Frank E, " s
" Homan L, " engineer	" Lawrence C, " s
<b>Lucas John R</b> , teamster, contractor and building mover, phone 732-M; residence 106 Morse	" Alexander, 109 E Pearl, r
" Mrs Mattie E, "	" Mrs Ida J, " "
" Mildred L, " stenog	" Reva C, " C D
" Iva M, " stenog	Luce Cyrus L, 221 N Hudson, au
" Mrs Eliza, 19 Waterman, w	" Mrs Mabel A, "
" George, 112 Cutter (aged 93), r	" Lester, " s
<b>Lucas Brothers</b> , 95 Morse, groceries, meats and notions, also general trucking business, phone 587-M, J F and W S Lucas	" Elma, " s
	Luckett Alden, 21 N Polk, lab
	" Mrs Chrystel, "
	" Richard A, " u
	Ludlum Mrs Lida, 87 W Pearl, w

Roth, the Plumber, phone 471-M

When you have in mind Rugs,  
Carpets or Curtains,  
First see Woodward & Sons

## New Words! New Words!

*Thousands of them spelled,  
pronounced, and defined in*

## WEBSTER'S NEW INTERNATIONAL DICTIONARY

The "Supreme Authority." Get the Best!

Here are a Few Samples:



Agrimotor	Soviet	Abreaction	Hot pursuit
Cyper	Rotogravure	Askari	Air council
Capital ship	Mud gun	Sippio	Mystery ship
Ruthene	Sterol	Irredenta	Paravane
Shoneen	Flag day	Megabar	Red Star
Esthonia	Overhead	Blue Cross	Aerial cascade

IS THIS STOREHOUSE OF INFORMATION SERVING YOU?

2700 Pages

6000 Illustrations

407,000 Words and Phrases

Gazetteer and Biographical Dictionary

WRITE for a sample page of the  
New Words. Specimen of Regular  
and India Papers FREE.

G. & C. Merriam Co., Springfield, Mass., U. S. A.

**Luedders Shoe Store**, boots, shoes  
and rubbers, 46 W Chicago,  
E D, E H and C W Luedders  
Luedders Ernest D, 146 W Chicago,

merchant  
" George J, " emp p o  
" Marie S, "  
" Carl S, "  
" Clarence W, 85 N Clay,  
" Mrs E Fern, " [merchant  
" Ernest H, 220 N Hudson,  
" Mrs Mabel W, " [merchant

**Luedders Otto E**, publisher city di-  
rectories, res 98 E Chicago

" Mrs E Lois, "  
" Wm Roberts, " c s  
" Margaret Lois, " c s

Luke Clifford E, 158 Harrison,  
" Mrs Minnie M, " [pharmacist  
" Kathryn E, " s

Lumbard Mrs Helen, 71 S Hudson, w  
Lupold Thomas H, 332 E Chicago, r  
" Mrs Sarah, "

**Luse Avon D**, battery repairs (Brown  
& Luse); res 136 S Clay

" Mrs Gertrude, " milliner  
" Arthur D, 85 W Wash, F  
" Lillian M, " s  
" Walter F, 65 Green, F  
" Mrs Belle, "  
" Marshall, " s  
" Chester, " s  
" Forest, " s  
" Edna, " s  
" Maxine, " u  
" Morris, " u

Lutsky Alex, 270 S Jefferson, F  
Lyke Irvin A, 160 Waterman, r  
Lynd Floyd E, 81 Charles, Ry

" Mrs Bertha M, "  
" Edgar W, " s  
" Belva B, " s  
" Lavern F, " s  
" Bernard J, " s  
" Carl, " u  
" Harlow, " u  
" Jennie G, " u

**Lyon Arthur G**, druggist (Dorrance  
Drug Co), 27 W Chicago;  
residence 124 Division

" Mrs Mae, "  
" Margaret E, "  
" Arthur G, Jr, " s  
" Alice M, " s  
" Robert F, " s

**Lyon Frank E**, State Mgr Union  
Indemnity Co, Great Eastern  
Department; see page 134;

res 145 N Jefferson

" Mrs Amelia, "  
Lytle Miles E, 121 S Jefferson, lab  
" Mrs Hazel M, "  
" Max N, " s  
" Marion V, " u  
" Elsie M, " u  
" Clarabelle, " u

## M

MacDonald Lawrence, 112 Peckham, s  
MacFarlan Mrs Minnie, cot mgr S P S  
MacFarland J J, lab S P S

Macky Mrs Emma A B, 45 Henry, w  
" Chauncey 10 S Monroe, r  
" Mrs Elizabeth, "

**Mackenzie Rev Chas W**, pastor  
M E Church, phone 802;  
residence 62 Marshall

" Mrs May B, "  
" Chas Wm, Jr, " u

MacNeil Julia, teacher S P S  
MacQueen Albert D, 21 Liberty, P  
" Mrs Mary A, "

Two Good  
Things :  
Your Money

AND

Our Shoes

LET'S TRADE

**LUEDDERS**  
SHOE STORE

ESTABLISHED MARCH 1, 1877



Mahaffey Wm J, 357 W Chicago, Ce	<b>Mann Dr Rex I</b> , veterinarian, phone 570; office and res 87 Marshall
" Mrs Effie A, " s	" Mrs Grace L, " "
" Herbert, " u	" Marguerite N, " s
" Robert, 44 Pelton, plumber	" Mark Chas, " u
" Mrs Ruby H, " "	" Mrs Orrie, 66 N Monroe, roomers
" Alberta, " s	<b>Mannerow Carl M</b> , propr Quality Shoe Shop, 32 E Chicago, mfr of boots and shoes, finerepairing a speciality; res 152 N Clay
" Robert, Jr, " u	Mrs Edith H, " "
Mains Benj W, 18 E Alden, r	" Carl E, " c s
" Mrs Mary A, " "	" Max J, " s
" Mabel L, " bk	" Levi C, cabinetmaker, 105 W Chicago; res same
Makyes Mrs Eva T, 15 Williams, D, w	" John C, 128 Division, r
" Otheman R, " s	" Mrs Minnie, " "
Malarney Jesse W, 114 S Clay, "	" Helen, " stenog
" Mrs Mary, " [auto salesman	" Mrs Elizabeth, 58 Hooker, w
Mallison John L, 19 Williams, "	" Mrs Barbara, 282 W Pearl, w
" Mrs Nellie, " [machinist	Manning Demanthus, 241 S Sprague, "
Maloney John, 57 Race, r	" Mrs Ada M, " [farmer
" Mae C, " "	Mansell Mrs Mary, 58 W Pearl, w
" Katherine L, " bk	Manwarren Anson B, 94 Pierson, lab
Manigold Bryan, 126 S Monroe, au	" Mrs Sarah A, " "
" Mrs Leona Marie, " "	" Howard D, " "
" Margarette Marie, " u	" Lester L, " clerk
<b>Manker Rev D A</b> , pastor W M Church, res 55 Church	
" Mrs Clara, " "	
" Stanley, " u	

## UNION INDEMNITY COMPANY

Capital and Surplus, over  
All Liabilities, **\$2,301,822.37**

**FRANK E. LYON**

State Manager Monthly Payment Division

PHONE 265 - COLDWATER, MICH.

**Accident and Health      Automobile Liability  
Plate Glass**

Burglary and Robbery—Banks	Burglary—Mercantile Safe
Burglary—Mercantile Stock	Burglary and Theft—
Workmen's Compensation	Residence and Apartments
SURETY BONDS	GROUP INSURANCE

**Manzer Jerry**, plumbing and heating contractor, phone 647-W; residence 101 Pelton  
 " Mrs Hazel D, " "  
 " Elva L, " s  
**Manzer Eli**, scavenger, phone 483-M; residence 296 Hull  
 " Mrs Nellie, " "  
 " Hazel M, " Pr  
 " Leola, " s  
 " George, 292 Smith, lab  
 " Mrs Sarah, " "  
 " Willard, " "  
 " Dale, 63 Cutter, lab  
 " Mrs Dorothy J, " "  
 " Raymond H, " s  
 " Robert W, " u  
 " Esther Nellie, " u  
 Mapes Mrs Cerinda, 106 Henry, w  
 " James M, 143 Church r  
 " Genevieve, " "  
 Markoff Fred, 142 S Jefferson, farmer  
 " Mrs Minnie, " "

Bicycles, Sporting Goods, Guns and Ammunition.

SWEET & MORGAN

Marothy John, 298 W Chi, florist S P S  
 " Mrs Anna, " "  
 " John, Jr, " installs furnaces  
 " Otto, " s  
 " Susie, " s  
 " Daniel, " s  
 " Catherine, " s  
 " Margaret, " u  
 " Warner, " u

**Marquette & Son**, 28 S Monroe, phone 98, groceries, quality eggs, cream & poultry, wholesale and retail, C A and O C Marquette

The Wise Man Makes Money by Trading with

**MARQUETTE & SON**

28 South Monroe St.

**GROCERIES**

Quality Eggs,  
 Cream & Poultry

WHOLESALE AND RETAIL

PHONE 98

ESTIMATES CHEERFULLY GIVEN  
 EFFICIENCY AND WORKMANSHIP GUARANTEED

Plumbing, Sewerage, Heating

**JERRY, THE PLUMBER**

Experience, Ability, Integrity

**JERRY MANZER,**

Telephone  
 No. 647-W

101 Pelton Ave.  
 Coldwater, Mich.

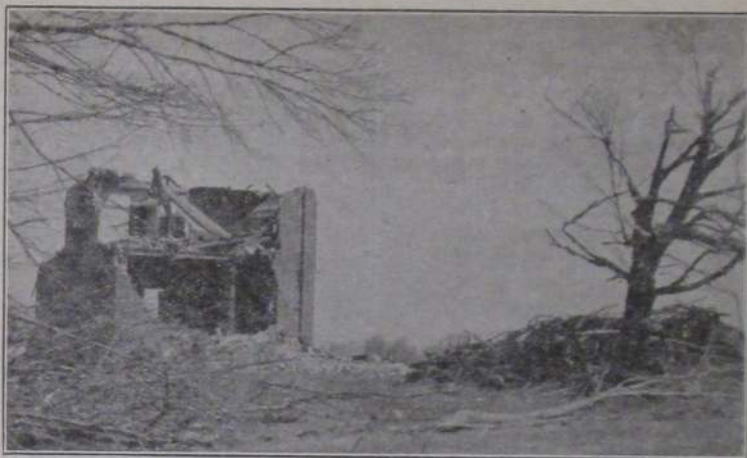

AFTER THE CYCLONE. SOUTH OF THE CITY. MARCH 28, 1920

Marquette Colonel A, 106 E Wash,	<b>Mashon-Dorsey Co</b> , mfrs of monuments, building stones, etc, 16-18 S Monroe, phone 300
" Mrs Linnie, " [merchant	
" Oral C, " merchant	
Marsh Darwin W, 127 N Fremont,	Mason Wm G, 31 W Montgomery, R
" Mrs Cora M, " [granite cutter	" Mrs Ethel, " Ho
" Rhea A, " stenog	" Olive, " s
" Lester M, 234 N Hudson, r	" Mrs Anna, " w
<b>Martin Dr John W</b> , physician, phone 428-M;	Master John A, 312 S Jeff, blacksmith
office and res 130 N Clay	" Mrs Myrta, " D
" Mrs Eva A, "	" Jessie, " D
" Rev Oscar S, 127 N Clay,	" Thelma, " s
" Mrs Aelia, " [minister	" Edna, " s
	" Nellie, " s
<b>Martin Carl J</b> , general manager Coldwater Co-Operative Co; residence 110 N Hudson	<b>Masters E Nelson</b> , salesman Victor storage batteries, residence 234 E Pearl
" Mrs Amy M, "	" Mrs Anna B, " s
" Veo L, " s	" Dorothy M, " s
<b>Martin George</b> , County Drain Commissioner, res east of city	" George N, " s
" Fred J, 74 Pierson, emp Co-Op	" Tom O, " s
" Mrs Mabel, "	" Betty Jane, " u
" Viola, 176 Marshall, dom	" L Clair, 54 Hook-r, clerk
" Iva, 274 E Chicago, nurse	" Mrs Blanche B, " s
<b>Martin Silas V</b> , mgr Calhoun Chevrolet Sales Co, res 173 Church	" Fred, " s
" Mrs Anna, "	" Elenor C, " s
" Margueriete, " u	" Paul, " u
<b>Martin Glenn A</b> , mgr Dairy and Farm Products Association, res southwest of city	Matsel Willie, 107 Hull, s
	Maurer William, 15 W Pearl, s
	Maxfield Chas T, 25 Waterman, r
	Maxson Dora E, 48 E Wash, teacher
	" Orville, " s



# MASHON-DORSEY CO.

16-18 South Monroe St., Coldwater, Mich.

Phone No. 300

## QUALITY MONUMENTS

We Specialize in **Rock of Ages**

**Boutwell, Milne & Varnum Co. Best Light  
And Dark Barre Granite**

\*\*\*\*\*

### **A Certificate of Quality and Workmanship**

will be furnished with all  
Monuments, insuring the  
customer just what he  
buys.

Quality is remembered long after price is forgotten.

\*\*\*\*\*

We also sell American Red and Scotch Red and Grey Granites

Marble Monuments  
And Interior Marble for Building

Prices will be furnished upon application for all kinds of  
**BUILDING STONE**, both for exterior and interior work

May George C, 40 E Montg,	printer	McConnell James N, 75 Hooker,	
" Mrs Lucy E,	"	" Mrs Maud M, "	[carpenter
" John H,	" s	" Olen B,	" s
" Jeannette E,	" u	" Max D,	" s
Mayl Alvin, 200 W Pearl,	ct	McCormick Mrs Hattie M, 90 E Alden, Bx	
" Mrs Sylvia,	"	<b>McCort Wm H,</b> dry goods, cloaks,	
" Billie,	" s	suits, furs and millinery, 13	
McAlister Wm H, 104 Jackson,	r	W Chicago; res 100 Grand	
" Mrs Elizabeth,	"	" Mrs Alice M,	" s
<b>McBride Frederick E,</b> propr Recreation Club Billiard Parlor;		" Malcolm H,	" s
66 W Chi; res 107 Church		" Yale B,	" s
" Mrs Lulu E,	"	" Marion Mae,	" s
McCarthy Virginia M, 98 N Fremont, s		" Wm Robert,	" s
McCartney Chas S, 334 W Chicago, r		" Walton Howard,	" u
" Mrs Elma,	"	<b>McCort Frank F,</b> propr Wise Department Store, res 14 Taylor	
<b>McCarty Chas W,</b> carpenter, Chief of Fire Dept, res 142 S Monroe		McCullar Thos H, 16 Munson,	F
" Mrs Jennie,	"	" Mrs Emeline O,	"
emp Branch Mfg Co		<b>McCurley Ray G,</b> mgr Standard Oil station, 92 W Chicago;	
" Mrs Minnie E, 101 E Pierce, w		residence 226 E Pearl	
<b>McConkey Frank L,</b> funeral director, 2 W Chicago, phone 790; residence 125 Marshall		" Mrs Nettie,	"
" Mrs Lulu K,	"	McDonald Chas W, 16 Green,	F
" Mildred L,	" teacher	" Iola,	" s
" Helen M,	" teacher	" Mrs Ida,	" w
" Richard,	" s	" John B,	" F

"THE DESIRES OF THE FAMILY ARE RESPECTED"

# F. L. McCONKEY

## FUNERAL DIRECTOR

2 West Chicago St.

PRIVATE AMBULANCE

Office Phone, 790-J

Sunday and Night Calls, 790-M

McDonald Fred, 49 Charles, concrete	McIntyre Mrs Amanda, 24 N Jeff, w
" Mrs Gladys E, " [worker	" Mrs Lettie, 93 Taylor
" Harry G, " s	" Ray, " s
" Paul D, " s	McKee Andrew L, 223 S Jefferson, Ti
" Carl H, " s	" Mrs Mabel, " C D
McEgan Frank, 50 Race, M	" Mary, " C D
" Mrs Helen L, " "	" Blanche, " s
McEndarffer Isiah, 73 N Polk, lab	" LeGrand, " s
" Mrs Nettie, " "	" Duane, " s
" Alvin, 156 Jackson, carpenter	" Paul, " u
" Mrs Nellie, " "	McKenzie Mrs Ellen, 401 Jay, w
McFadden Chas C, 341 Marshall, F	" Norris L, 195 S Jefferson, bk
" Mrs Charlotte, " "	McLachlin A Leon, asst traffic mgr M,
McGinness Levi, 51 Tibbits, H	residence 330 Grand
" Mrs Sadie, " "	" Mrs Hazel R, " u
" John W, " s	" Bruce R, " u
McGrew Harold H, 165 W Pearl, mason	" Albert Leon, Jr, " u
" Leona P, " "	McLane Scott, 67 Hull, horseman
" Henry, " mason	" Mrs Alice M, "
" William, 25 S Hudson, F	McLaughlin Mrs Minerva, 127 Harrison
" Mrs Bessie, " clerk	McManaman Agnes, teacher S P S

For Reliable, High Grade  
Plumbing at Reasonable  
Prices, Phone Roth, 471-M

Bicycles, Sporting Goods, Guns  
and Ammunition.  
SWEET & MORGAN

# W. H. McCort's

*The Store where Quality Prevails*

Ladies' Suits, Coats, Dresses,  
Millinery

AND AN UP-TO-DATE STOCK OF

## DRY GOODS

13 West Chicago St.

Telephone No. 58



<b>McMillan Wm A</b> , plumbing & heating contractor, 30 S Monroe, phone 48; res 73 Marshall		McQueen Leo E, 125 N Hudson,	
" Mrs Ruth E,	"	" Mrs Elsie, " [city electrician	
" Wm Robert,	"	" Dorothy E, "	u
McMahon David, 153 Hull,	P	McVay Emery, 75 Jackson, asst cashier	
" Mrs Ina,	"	" Mrs Effie, " dental asst	
" Reta,	"	Mead Harry H, 429 W Chicago, Ly	
McMurray Hugh, 225 E Pearl,	R	" Milo, " emp Reporter	
" Mrs Bernice,	"	" Cecil,	s
" Doris Ann,	"	<b>Mecca Cafe</b> , 60 W Chicago, O'Shaughness Bros proprs	
" Richard J,	"	Meese Daniel A, 256 W Chi, (rear), r	
" Mrs Lillie, 121 W Pearl,	w	Mejny James, 137 Harrison,	F
McNall Chas J, 25 W Montg, plumber		Merman Mrs Katherine, 151 E Chicago	
" Mrs Lucella M,	"	<b>Merrill Mrs Neil</b> , high grade pianos,	
" Elzora A,	"	" 24 N Monroe; res same	
<b>McNaughton Clyde A</b> , bankrupt stocks, 5-7 S Monroe; res same		" Clarence F, 109 Waterman, V	
" Mrs Ella, 27 Hull		" Mrs Lillian B,	"
" Harold P,	" engineer	" Rollin D,	s
" Avis E,	"	" Doris I,	s
" Archibald L,	"	" Melba L,	u
" Raymond W,	"	Merriman M Jay, 320 N Hudson	
McNitt Wallace W, 57 S Hudson		" Mrs Cora,	"
" Mrs Addie E,	"	" Wayne,	s
" Ruth, 28 E Washington,	s	Merritt Frank, 56 Charles,	lab
" Sidney R, 82 N Polk,	r	" Mrs Olive,	nurse
" Mrs Adelaide,	"	" Orvil C,	lab
		" Daniel, 121 N Hudson,	r

Enjoy the Comforts of Life  
While You Live

**W. A. McMILLAN**

For Sanitary Plumbing  
And Satisfactory Heating

Phone 48

30 South Monroe St.

Merritt Carl, 63 Munson, Ce	Miller Mrs Carrie, 67 S Monroe, w.
" Mrs Florence, "	" Mrs Martha S, 72 Waterman, w
" Joseph Paul, " u	" Mrs Lucretia, 59 W Wash, w
" Betty Marie, " u	" Mrs Mary, 138 Walnut, w
Messenger Mary L, 150 S Jefferson	" Thomas W, 340 E Wash, carp
Mettler Melvin C, lab S P S	" Mrs Beulah, " "
" Mrs Mary, cook S P S	" Eldon, " u
" Alva, fireman S P S	" Burnard, " u
" Mrs Alva, emp S P S	Milliman Ray O, 17 Race, C D
Metzger Elias, 34 N Hudson, lab	" Mrs Bernice E, " "
Micklatcher Frank, 28 Sherman,	" Jeanette A, " s
" Mrs Pearl, " [emp Gas Co	" Phyllis M, " u
" Helen M, " s	" Raymond A, " u
" Clara, " s	Mills Mrs Margaret J, 35 Morse, w
" Josephine, " s	<b>Milnes Wm H</b> , wholesaler (Coldwater
" Bernice, " s	Provision Co);
" Martha, " s	residence 131 N Hanchett
" Vinie, " s	" Mrs Louise, " "
" Frank, Jr, " u	" Wm Alfred, " c s
Miles Arthur J, 40 W Park Ave, Ce	" Margaret, " c s
<b>Milhan Glenn S</b> , pres and geol mgr	" Mrs Cecelia, 35 N Fremont, w
Hellenberg Co;	" Annie L, " music teacher
residence 105 S Monroe	" Grace I, " "
" Mrs Rosamond, " "	<b>Milnes Harrison L</b> , wholesaler (S M
" Aaron D, " r	Grocer Co); res 140 Marshall
<b>Miller Harley</b> , foreman Caskey-Du-	" Mrs Bessie E, " "
prece Mfg Co, res 177 S Clay	" Edith E, " c s
" Mrs Florence, " "	<b>Miner Ernest L</b> , County Surveyor,
" Edna, " s	phone 151-M, res phone 653-W;
" Grace, " s	residence 253 E Pearl
" Gerald, " s	" Mrs Ina H, " "
" Carol, " s	" Edgar A, 155 N Jeff, carpenter
" Harry N, 15 W Pearl,	" Mrs Eunice C, " "
chief clerk C D	" Byron M, 45 S Sprague, lab
" James H, 56 Jackson	" Leo A, 162 S Clay, Ly
" Mrs Kittie M, " "	" Mrs Harriet M, " "
" Wm H, 69 N Fremont, janitor	" Frank H, 114 Waterman, clerk
" Mrs Mary M, " "	" Mrs Carrie, " "
" Frank E, 61 Sherman, P	<b>Miner Frederick S</b> , photographer,
" Mrs Vesta, " C D	18 W Chicago; res 170 S Clay
" Claud O, 111 S Clay, R	" Mrs Lillian, " "
" Mrs Frances L, " "	" Frederick G, " s
" Leo J, " s	" Dorothy V, " u
" Earl L, 49 Race, F	Minnear Joseph R, 136 E Pearl, cook
" Mrs Iva B, " "	" Mrs Norma, " clerk
" Russell, " u	" Willis, 299 W Pearl, Ce
" Robert W, " u	" Mrs Oia, " "
Miller Corvis C, 71 E Pearl, supt Bx	" Frederick, " s
" Chas A, 290 W Pearl,	" Esther Marie, " s
" Mrs Chloe G, [emp VanAken	" Mrs Rachel, 56 N Jeff, w
Lillian E, " s	Minter Wm J, 49 W Montgomery, Br
" Ruth, 56 E Washington, s	Mintling James B, 306 W Chicago, r
" Floyd, 181 Hull, s	" Mrs Josephine, " "
" Luella B, 67 Hooker, s	Misner Mrs Ida, 93 Grand, housekeeper
" John F, 70 S Monroe, lineman	

- Mitchell Wm**, 7 W Chicago, agent for Great Ralston and the Endicott-Johnson shoes; residence 89 S Monroe
- " Mrs Lola, " "
- " William F, " s
- " Ethel M, 105 N Jefferson, s
- " James E, 52 Crippen, lab
- " Mrs Viola M, " Ly
- " Ora R, " s
- " Ina B, " s
- " John L, 32 W Montg, barber
- " Mrs Mattie, " "
- " LaVerne, " s
- " LaMoine, " s
- " Donald, " s
- Mix Ezekiel P**, manager Coldwater Mutual Oil Co, phone 381-W; residence 28 N Polk
- " Mrs Florence E, " "
- " Doris M, " s
- " Robert H, " u
- " Marjorie F, " u
- " Ira J, 84 N Fremont, F
- " Mrs Ida M, " "
- " Mrs Emma, 90 S Monroe, w
- " Mrs Helen, 73 S Monroe, w
- Mock Theodore**, 19 Race, P
- Moffitt Edward P**, 143 S Clay, chief
- " Mrs Alice A, " [clerk Ce
- " Alvin, 176 Perkins, lab
- " Mrs Harriett, 235 E Wash, w
- " W E, " "
- Mohr Lloyd**, 41 E Montg, truckman
- " Mrs Myrtle, " "
- " Wilma, " s
- " Wynifred, " u
- " Rae Jean, " u
- Mohrhardt Mrs Maggie**, 53 Hooker, w
- " Elmer, " clerk
- " Chris, 409 Grand, Ce
- " Mrs Beatrice, " "
- Molby Geo S**, propr Molby Trucking Service, phone 153-J; residence 111 S Jefferson
- " Mrs Bertha, " "
- " Janette B, " s
- " Neal G, " s
- Molchan Carl**, moulder at Homer foundry, phone 532-J; residence 137 Harrison
- " Mrs Lillian, " "
- Monlux Clara**, 119 Marshall
- Monroe St Cafe**, 10 S Monroe, Jay Salisbury propr
- Monroe Adelbert N**, 151 Liberty, mason
- " Mrs Audrie L, " "
- " George F, " s
- " Milo, 127 Harrison, carpenter
- Moog Martin**, 236 Perkins, lab
- " Mrs Saloma, " "
- " Geo J, 2 Chicago Ave, engineer
- " Mrs Catherine, " "
- " Elsie, " teacher
- " Pearl, " s
- " Edith, " s
- " Hazel, " s
- " Helen, " s
- " Vera, " u
- " Della C, " u
- Moore Frank B**, real estate loans, 7 W Chicago; res 19 E Pierce
- " Mrs Laura W, " "
- " Ellen W, " "
- " Gertrude S, " teacher
- " Evelyn, " teacher
- " Mrs Sarah M, " w
- " Fred W, 11 S Jefferson, bk
- " Mrs Anna, " "
- " Mrs Chloe, 76 N Hanchett, D, w
- " Gwendolyn W, " s
- " Walton B, " s
- " Clifton B, 86 Walnut, F
- " Mrs Netta, " "
- " Frances, " s
- " James, " s
- " Normand, " u
- " Robert, 29 Clarke Ave, P
- " Mrs Lulu, " "
- Moore Chas W**, propr Detroit Princess Mfg Co, res E Chi Road
- " Mrs C W, " "
- " William R, 21 Church, au
- " Barbara M, 30 Morse, s
- " Inez, 44 River, c s
- " Nettie B, 116 N Hudson, Pr
- Morehouse John E**, 295 S Jefferson, Ce
- " Mrs Bessie A, " "
- " Grace, " s
- " Geneva M, " s
- " Mrs May, " "
- " Albert A, " r
- " Wm F, 21 Church, electrician
- " Mrs Virginia, " "
- Morenzin Charles**, 10 Sherman, P
- " Mrs M Frances, " C D



Morey Frank W., 123 Perkins,	F	Morgan Tracy B., 443 W Chicago, tree	
" Mrs Katie,	"	" Mrs Katherine, " [surgeon	
" Hazel M.,	s	" Constance, " "	s
" Franklin C., 389 Grand,	"	" Virginia, " "	s
" Mrs Minnie E., " [engraver	"	" Edna, " "	s
" Wm Carey, 55 N Clay	"	" J E., 375 W Chicago	
" Mrs Margaret,	"	" Mrs Edith, " "	
Morford Mrs Phebe, 144 N Hudson, w		Morrill Ora J., 23 Jay,	Ti
" Harriet E., 223 Church		" Mrs Louraine, " "	
<b>Morgan John L.</b> , groceries, meats, dry goods and shoes, 162 S Jefferson, phone 182; residence 139 Division		" Cecile, " "	s
" Mrs Mae, " "		" Laynard, " "	s
" A Lloyd, 42 Perkins, clerk		<b>Morris Clarence</b> , emp D C Allen & Co, res 142 Cutter	
" Mrs Lenore, " "		" Clarence R., 148 Cutter,	F
" Richard J., " u		" Mrs Pauline, " "	
" Wm W., 45 Cutter, agent		" Lucile, " u	
" Mrs Minnie, " "		" Lawrence, " u	
<b>Morgan Milton F.</b> , bicycles, etc (Sweet & Morgan), 76 W Chi; res 77 E Pierce, phone 471-R		" Scott, Van's Ave, drayman	
" Mrs Esta L., " "		" Mrs Murley M., " "	
" Harold A., " c s		" Bert, " lab	
" Samuel O., 171 S Monroe, clerk		" W Wright, " P	
" Joseph C., 161 Waterman, r		" Albert S., " s	
" Mrs Elnora, " "		" Ralph W., " s	
		" Flossie, " u	
		" Kenneth M., " u	

Buy that new Rug at Woodward & Sons'

**Gentlemen: You Are Invited**

TO THE

**Monroe Street Cafe**

**For GOOD EATS**

Well Served, at Right Prices

**Candies, Tobaccos, Cigars, Soft Drinks**

The Latchstring is out — Come in!

**JAY SALISBURY, Prop'r**

**10 South Monroe St.**

- Morris Electric Shop**, 29 Marshall,  
A T Morris propr, phone  
711-W
- Morris Augustus T, Morris Electric  
Shop, res 76 Hull
- " Mrs Mary, "
- Morris Harvey P S**, furniture repair-  
ing and re-caning:  
residence 189 E Park Ave
- " Mrs Minnie, " L
- " Alice, " s
- " Manvill, 49 E Park Ave, lab
- " Mrs Leolib, " L
- " Marie, " s
- " Leroy, " u
- Morrissy John M, 30 Pelton, pipe fitter
- " Mrs Nettie M, "
- " Ruth, " s
- Morsman John**, local mgr S M Tele-  
phone Co;  
res 207 Grand, phone 134
- " Mrs Eva, " magazineagt
- " Mary Doretha, " s
- Mortimer Robt, gen'l lab S P S
- " Mrs Eva, matron  
cottage No 10, S P S
- Mosher James D**, rec secy I O O F  
lodge, res 139 Church
- " Mrs Marthana E, "
- " Edwin H, " P
- " Roberta M, " s
- " Laverne D, 20 Charles, au
- " Mrs Maude E, "
- " Cecile W, " s
- " Mildred M, " s
- " Richard G, " s
- " George, 758 W Chicago, r
- " Mrs Rachel, 52 S Jefferson, w
- Moss Mrs Amanda, 67 Peckham, w
- " Vera, " teacher
- Mott Edward H, 166 N Fremont, taxi
- " Mrs Dora, "
- " Mrs Hattie, 198 E Wash, w
- " Grace, "
- " Howard A, 114 S Monroe, clerk
- " Mrs Nora E, "
- Moulton Dr Geo H**, physician and  
surgeon, 50 W Chicago; res  
same, phone 609
- Mountz Lesley A**, 40 W Chicago, op-  
tometrist and mfg optician,  
phone 699; res 177 W Chicago
- " Mrs Irene M, "
- " Morene A, " s
- " Morris, " optician
- " Mrs Theda, "
- Moylan Jerry, 147 Jackson, carpenter
- " Mary, "
- Muma Loid C, 97 Marshall, R
- " Mrs Viola, "
- Mundy Glenn C**, auto repair shop,  
14 N Hanchett, phone 285;  
residence 217 Henry
- " Mrs Emily V, "
- " Wm E, 218 Henry, teamster
- " Mrs Elsie E, "
- Munday Clarence D, 103 N Clay, G
- " Mrs Rubie, "
- " Mary Belle, " u
- " Billie Louise, " u
- " Hugh E, 20 W Pearl, carp
- " Mrs Myrtle, "
- " Ralph W, " u
- " Raleigh R, " P
- Munger Edwin E, 311 Marshall
- Munyon Geo H, 249 Division, Cond
- " Mrs Zelma E, "

## EXCLUSIVELY ELECTRICAL



Supplies Repairs Appliances Installations

### Motor and Armature Rewinding

Apparatus Repairs of All Kinds

"The Little Shop Around the Corner"

PHONE 711-W

## The Morris Electric Shop

29 Marshall St.

COLDWATER, MICH.

Bicycles, Sporting Goods, Guns  
and Ammunition.

SWEET & MORGAN

Murdock Wm,	273 Hull,	Ce	Musser John J, 152 Jackson, emp SPS
" Mrs Elva,	"	"	" Mrs Jennie, "
" Wayne,	"	Ce	<b>Mutual Life Ins Agency,</b> see D W
" Delbert,	"	s	Bartholomew
" Kenneth,	"	s	Myers Albert F, 249 Hull, Standard
Murfin Wm,	56 N Jefferson,	F	" Mrs S Blanche, " [Oil Co
" Mrs Victoria,	"	"	George J, second hand store,
Murphy Frank M,	89 Jackson,	F	21 S Monroe; res 78 S Clay
" Mrs Hattie M,	"	"	" Mrs Fredriega M, "
" Harold,	127 S Hudson,	s	Myers Nelson J, 37 N Monroe, taxi
Murphey Ella E,	35 E Pierce	"	" Mrs Maude C, "
" Thomas,	97 W Chicago, lab	"	" Wm R, 176 W Pearl, r
<b>Murray Samuel F,</b>	17 Hull, postman	"	" Mrs Elizabeth, "
" Mrs Mary L,	"	"	" Mrs Mae, 110 Clark St,
" Margaret P,	" teacher	"	seamstress, w
" Edward J,	300 W Pearl, F	"	" Mrs Cora E, 17 Harrison, w
" Mrs Mamie R,	"	"	" Mrs Mary, seamstress S P S
Musselman Herbert,	E Garfield Ave, s	"	" Mrs Rebecca, cook S P S
Clyde D,	" s	"	" Herman, 75 E Chicago, L
Musser Howard H,	142 Jackson, emp	"	" Elmer, 11 Elizabeth, bk P
" Mrs Mildred E,	" [Pollock	"	" Mrs Maudie, "
" Loy M,	" s	"	" Richard, " u
" Oma L,	" s	"	" Benj B, 78 Waterman, lab
" Rolene E,	" s	"	" Mrs Ada May, "
" Arlo I,	" s	"	" Mabel E, " Ho
" Guy, 81 Taylor, carpenter	"	"	" Clifford W, "
" Mrs Hazel,	"	"	" Ruth M, " s
			" Ella M, 165 W Chicago

**LESLEY A. MOUNTZ,**

Optometrist

**MORRIS MOUNTZ,**

Mfg. Optician

# MOUNTZ OPTICAL SHOP

Broken Lenses

Duplicated

PROMPTLY

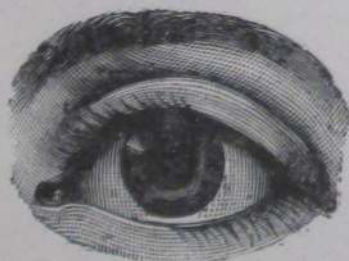

We Grind

Our Own

Lenses

40 West Chicago St., Second Floor

**COLDWATER, MICHIGAN**

"WHERE CORRECT GLASSES ARE MADE"

Our Motto: "ACCURACY, QUALITY, SERVICE"



## N

- Nachbauer Ruth M.**, public stenographer, room 3 So Mich bldg, phone 132; res 139 E Park Ave  
 " Mrs Cora I, " w
- Nagle & Haven**, proprs Triangle Garage, rear of 12 W Chicago, phone 269; Hervey Nagle, Harry Haven
- Nagle John G, 67 N Hanchett, P
- Nash Wm F**, real estate, 12 W Chi, phone: office 95, res 427-M; residence 167 S Clay  
 " Mrs Ethel, " home grocery  
 " Acel, " s  
 " Wyman, " s  
 " Marjorie, " s  
 " Martha, " s  
 " Mrs Julia, " w  
 " Mrs Angie L, 227 N Hudson, photographer, w
- Nastor Nick, 129 S Monroe, cook  
 " Mrs Mildred, "
- Nealy Dale, 25 Whitten, Ho  
 " Mrs Ethel, " u  
 " Maurice, " u  
 " Joyce M, " u
- Nelson Mfg Co**, 111 S Hudson, mfrs auto and other specialties; L D Nelson pres, Dr Bien sec, R M Neale treas and mgr
- Nelson Lewis D, 111 S Hudson, mfr  
 " Mrs Ruby, "  
 " Norine, " bank clerk  
 " Lloyd, " s  
 " Helen, " s  
 " Ernest, 192 Henry, lab  
 " C C, 44 Grand, c t
- Newberry Mrs Fannie E, 11 E Chi, w
- Newman Chester A, photographer, 20 S Monroe; res 74 Peckham  
 " Mrs Effie, "  
 " Clarence, 33 W Wash, F  
 " Edward, 21 Perkins, meat  
 " Mrs Pearl, " [cutter  
 " Clark, " s
- Newton Ida, 145 S Monroe, teacher  
 " Dora, " clerk  
 " Chas H, 273 W Pearl, R  
 " Mrs Florence, "

Get Rubber Stamps at Bailey's Printing Office

# TRIANGLE GARAGE

NAGLE & HAVEN, Proprietors

Phone 269

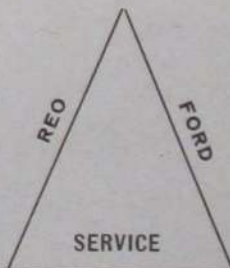

JEWETT

## General Automobile Repairing

Rear of 12 West Chicago St., Coldwater

Nichols Chas T, painter and paper hanger, phone 304-J; residence 124 Charles	Nicholson Mrs Harriet D, 33 N Jeff, w
" Mrs Jennie, " Ho	Nivison Archie E, 74 N Fremont, agt
" Margaret I, " milliner	" Mrs Kathleen, " s
" Garnet L, " s	" Mervyn, " s
" Merriam, " s	" Mrs Kathryn, 64 E Pearl, w
" Mrs Victoria, 203 W Chi, w	" Minnie A, 185 N Clay
" Herschel D, 38 Tibbits, H	" Ara B, " milliner
" Mrs Emma L, "	" Mrs Mae B, 118 Jackson, clerk
" Byron J, 67 Tibbits, P	" Ruth, " bk
" Mrs Katie A, " dressmaker	" Mrs Mary, 85 Cutter, w
" Frances L, " s	Nixon Thos J, 104 S Monroe, r
" Howard E, " s	" Mrs Amelia E, "
" Garry W, 37 Tibbits, P	" Jennie, 47 Daugherty
" Mrs Jessie E, "	" Roy J, 143 W Pearl, V
" Harold W, " s	" Mrs Lois M, "
" Veda Elma, " u	" Virginia E, " s
" LeRoy, " u	" Martha L, " u
" Mrs Belle, 122 Perkins	" Marjorie L, " u
" Henry W, 71 W Pearl, painter	Noblit George, 296 S Jefferson, Ce
" Mrs Elizabeth, 377 N Hudson, Pr, w	" Mrs Clara, "
" Icoline, " Ho	" Charles, 295 S Jefferson, Ce
" Irving, " F	Nodell Jacob, 16 Elm, r
" Mrs Lucile, "	" Mrs Fannie B, "
" Margery, nurse S P S	" Louis C, 144 N Hudson, chemist
	" Mrs Rue L, "
	Noel Jesse G, 21 N Clay, stone cutter
	" Mrs Rose, " stenog

W. D. LATHROP ————— W. F. NASH

Phone 95

Real Estate For Sale  
Or Exchange

Farm and City Property

Res. Phone 736

Res. Phone 427-M

Coldwater, Michigan

Norris Fred G, 38 Perkins, R	Odell Ralph, 88 N Sprague, lab
" Mrs Emma J, "	" Mrs Alice M, "
North Hanson, 55 N Hanchett,	Odren Earl J, 75 Jackson, baker
" Mrs Minerva, " (bus driver	" Mrs Winifred, " "
Norton Frank, 33 Elizabeth, carpenter	" Richard L, " s
" Mrs Ella, "	" Shirley E, " u
<b>Norton S Joe</b> , printer, 55 W Pearl; residence 87 Church	" Mrs Edith, 263 E Wash, w
" Mrs Alma, "	" La Vern, 52 N Fremont, clerk
" Don W, " sign writer	" Mrs Ruth E, "
" Alonzo, 22 Jay, lab	" Milo N, 160 W Pearl, meat
" Jeanette, 17 Perkins	" Mrs Jennie A, " [cutter
" John, 154 Waterman, r	<b>Ogden G Edward</b> , mason work of all kinds, phone 197-R; residence 225 Marshall
" Mrs Laura, " C D	" Mrs Alma L, " home grocery
" Albert, " electrician	" Lena L, " s
" Ruby, " s	" Ona M, " u
" Chas, 40 W Park Ave (aged 93), r	" Wyman P, " Ho
" Ed, 154 Taylor, salesman	Okeneske Mrs Minnie M, 55 Sherman, w
" Mrs Helen, "	" John S, " s
" Bennie, " s	" Martha L, " s
" Alice, " s	" Harry L, " s
" Glenn, " s	<b>Olds &amp; Johnson</b> , clothing, gents' furnishings, hats, caps, trunks, bags, suit cases, M W Olds, B S Johnson, 52 W Chicago
" Ernest, " s	<b>Olds Mortimer W</b> , 176 W Chicago, Mrs Mary E, " [merchant
" Rema, " s	" Max, " bk
" Henry, 62 E Wash, teamster	" Mrs Alma E, " w
" Henry E, 311 S Jefferson, F	Oles Geo F, 26 Mill, P
" Mrs Iva M, "	" Mrs Ethel B, "
Nowaskie Joseph B, 128 Waterman, Ce	" Lawrence G, " s
" Mrs Lillian L, "	" Lyle R, " s
" Grace P, " s	" Willard L, " s
" Eleanor L, " s	" Lee L, " u
Noyes Mrs Emma E, 34 N Hanchett, w	" Dorothy M, " u
" Mrs Emma J, 98 N Fremont, w	Olinger Oliver, 38 N Polk, painter
" Don R, " mechanic	Oliver Oscar O, 93 Taylor, bk Ce
Nulf Floyd, 123 N Clay, market	" Mrs Ella, "
" Mrs Verva V, "	<b>Olmstead L H</b> , mfr ice cream, dealer in ice and wood (Clizbe & Olmstead), 111 N Hanchett; residence 107 N Hanchett
" Edith A, " s	" Mrs Dora E, "
" Wm Floyd, " u	" L D, " lab
Nusbaum John R, 124 S Clay, Ce	" Mrs Tella Quimby, 44 Grand, hairdresser
" Mrs Alice W, " "	
" E Wilson, " s	
" John W, " u	
" Rose Anna, " u	
" Eugene R, " u	
Nye William, 299 Marshall, r	
" Mrs Delia C, " "	
<b>O</b>	
Oberlin Mrs Mattie, 102 Perkins, w	
" Harry, 76 N Sprague, N Y C	
" Mrs Charlotte, " [ticket agent	
" Leroy, 252 E Wash, R	
" Mrs Sophie, " "	
	<b>For Reliable, High Grade Plumbing at Reasonable Prices, Phone Roth, 471-M</b>



**Olmstead Claude A.**, coal dealer,  
auto supplies and accessories,  
331 S Clay, phone 620-J;  
residence 285 Division

" Mrs Emma R, " "  
" Rolene M, " teacher

**Olmsted Fred L.**, antiques and second  
hand goods, phone 523-J;  
22 S C ay, res same

" Mrs Lena I, " "  
" George E, 121 N Hanchett, r

" Mrs Nina, " "  
" Glenn G, " Ho

" Ensign, 67 S Monroe, " "  
" Mrs Anna, " [electrician

" Kenneth, " c s  
" Ruth, " s

" Mrs Louisa J, 146 Taylor, w  
" Hettie I, " linotypist

" Marion M, " s  
Olney Anna, 420 Grand, Ho

**Olympic Cafe**, 55 W Chicago, Diako  
& Berles proprs, phone 96

O'Mara Mrs Ida B, 66 N Polk, w  
" Mrs Lillian, 236 W Chicago, w

Ortstadt John, 147 Grand, teacher  
Osborn Willis H, 143 Division,

" Mrs Cora L, " [postal clerk  
" Kenneth, " c s

" Viva L, 115 E Pearl, teacher

**Osborn Clarence R.**, photographer,  
42 E Chicago; res 180 E Pearl

**Osborn Mrs Nellie S.**, propr Princess  
Dress Shop, 4 W Chicago;  
residence 180 E Pearl

" Phillis R, " c s  
" Neil J, " s

Get Rubber Stamps at Bailey's Printing Office

**Osborn & Tupper**, agricultural im-  
plements, etc, 107-109 W Chi,  
J H Osborn, S E Tupper

**Osborn Jay H.**, agricultural imple-  
ments, etc (Osborn & Tupper),  
107-109 W Chi; res 31 Morse  
" Mrs Sadie B, " "

**O'Shaughnessy Bros**, 60 W Chicago,  
P A and J S O'Shaughnessy,  
Mecca Cafe & billiard parlor

O'Shaughnessy John, 76 Harrison, cafe  
" Patrick A, 147 Taylor, cafe

" Mrs Jennie S, " "  
" Mildred I, " stenog

" R Lytton, " s  
" Edward, 137 Taylor, r

**F** BEST COAL  
**O** BEST SERVICE  
**R** BEST PRICES  
PHONE 620-J

**Gasoline, Oil and Grease**

For All Gasoline and Steam  
Driven Machinery

**Automobile Tires**

TUBES AND ACCESSORIES

331 South Clay St.

**C. A. OLMSTEAD**

**OLYMPIC CAFE**

**QUALITY IS OUR MOTTO**

Special Parties  
Provided For  
If Desired

55 West Chicago Street - Phone 96

Osmun Mrs Mary K,	155 Perkins,	w	<b>Palmer, Palmer &amp; Palmer,</b> attor-
Ostrom Mrs Eliza P,	29 E Alden,	w	neys, So Mich Building, E E,
" Maynard A,	36 Henry,	c t	L R and H H Palmer
" Mrs Alice A,	"	"	Elmer E, 218 E Chicago, lawyer
" Arnold R,	"	C D	" Mrs Florence, "
" Lois E,	"	s	" Jaquelin, "
Ostrowski Frank,	194 Jackson,	F	" Harold H, 146 Hull, lawyer
" Mrs Josephine,	"	"	" Mrs Marie L, "
" Stella,	"	s	" LeRoy R, 186 E Chi, lawyer
" John,	"	s	" Mrs Lulu, "
" Mary,	"	s	" Jeanette, " pvt sec
" Helen,	"	u	" Elsie M, " c s
Oswalt Mrs Martha J,	192 E Wash	"	" J Elmer, 321 W Pearl, P
" Carrie,	"	clerk	" Mrs Lula B, "
" Dorothy I,	"	s	" Charlotte E, " s
Otis Albert D,	219 Division	"	" James H, " s
" Mrs Isabel,	"	"	" Phyllis V, " u
" Munson L,	105 Cutter,	Ti	Papke Rudolph, 160 W Chicago, clerk
" Mrs Stella C,	"	"	" Mrs Ida J, "
" Raymond J,	"	Ho	Pappas Louis, 161 Morse, candy mfr
" Louise R,	"	s	" Mrs Della, "
" Catherine B,	"	s	" Nick, 129 S Monroe, cook
" Gertrude L,	"	s	Paradine George, road contractor;
" Esther,	"	u	residence 18 Clark Ave
" Harold,	"	u	" Mrs Nina, "
" Carl E,	"	u	" Thelma, " s
" Ellsworth, 436 S Clay,	painter	"	" Mrs Mae, 156 E Chicago
" Mrs Neta M,	"	"	Pardick Mrs Edythe, 139 Elm, caterer
" Dorothy J,	"	u	Parke Mrs Susan H, 212 E Pearl, w
" Ervin, 139 Waterman,	painter	"	<b>Parker Harold M,</b> propr Parker Dye
" Mrs Bertha L,	"	"	Works, 66 S Monroe, see adv
" Geniavie L,	"	s	page 7; res 66 S Monroe
" Thelma A,	"	s	" Mrs Flora L, "
" George J, 65 S Hudson,	lab	"	" Mrs Caroline A, 97 W Pearl, w
" Mrs Irene,	"	"	" Mrs Lydia, 99 Perkins, w
Ott August, 92 Hooker,	plumber	"	" Alaric L, W Garfield Ave, Ry
" Mrs Bertha,	"	"	" Mrs Nora E, "
Outwater Perry, 694 W Chicago,	"	"	" Harry W, 182 Marshall,
" Mrs Ruth,	" [auto painter	"	" Mrs Linnie S, " [postal clerk
" Ralph,	" lab	"	" Harriet W, " c s
" Earl H,	" s	"	" Wm J, 116 Wright, mason
Oviatt Harry V, 121 S Hudson,	"	"	" Mrs Martha, "
" Mrs Hilda,	" [mgr cond	"	" C Henry, 132 Perkins, lab
" Emily Louise,	" u	"	" George H, 85 E Pearl
Oxenham Robert, 45 Pierson,	lab	"	" Mrs Margaret, "
" Mrs Rosetta M,	"	"	" George B, " u
			" Charles Lea, 55 Green, s
			" Adalene T, " s
			" Edward N, 95 Morse, lab
			" Mrs Gladys L, " u
			" Harold E, " u
			" Fred, 62 Smith, lab
			" Mrs Sadie, " "
			" Mrs Charlotte, 157 Taylor,
			presser, w

## P

Paddock Wm M,	105 Pierson,	carpenter
" Mrs Amanda M,	"	"
" Alverno M,	91 Pierson,	"
" Mrs Effie M,	"	[truckman
" Charlotte A,	"	n
" Alverno L,	"	u
" Loren M,	24 S Polk,	teamster
" Mrs Sarah,	"	"
Palmateer Mrs Sarah A,	163 Perkins,	w

<b>Parker Geo W</b> , Supt Oak Grove Cemetery; res 809 W Chicago	Parshall James H, 60 River, lab
" Mrs Clara F, "	" Mrs Josephine, "
" Mrs Vina, 90 W Pearl, dressmaker, w	" Edwin, 27 Munson, lab
" Jean, 17 Hull, u	" Willard A, 112 Elm, teamster
Parkhurst Mrs Emma, 384 N Hudson, w	" Mrs Alice L, "
Parkinson Stephen L, 195 Grand, r	" Clarence, " lab
" Mrs Eva A, "	" Stella, " s
" Roy, 348 N Hudson, farmer S P S	" Elizabeth, " s
" Mrs Maud, " emp S P S	" Clifford, " s
<b>Parlow Walter G</b> , local mgr Western Union telegraph office; residence 49 W Washington	" T Albert, " s
Mrs Kathryn J, "	" James, " s
<b>Parrish &amp; Post</b> , 50 W Chicago, watchmakers, jewelers and engravers; S A Parrish, F I Post	" Dorothy M, " u
<b>Parrish Starr A</b> , 17 Peckham, jeweler	" Betty Louise, " u
" Mrs Nellie K, "	" Ora, 68 River, fireman
" Bernice Audra, " s	" Mrs Ella, "
" C Sherman, 307 E Wash, lab	" Roy, " s
" Rowena, " stenog	" Harold, " s
" A Glenn, " s	" Inez, " s
" F N, 97 Marshall, lab	" Irlene, " u
" Mrs Ethel, " "	" Lucile, " u
" Edna, " s	Parsons Mrs Lucy M, 21 E Park Ave, w
" Elizabeth, " s	" Marcellus, "
	" Mrs Mabel E, 274 Grand, w
	" Howard, " s
	" Camilla, " s
	Partridge Helen, 56 Church, s

# PARRISH & POST

Jewelers-Plus For

## Particular People

Everything Newest and Best in

### Watches, Clocks, Silverware

DON'T buy a Phonograph until you look over our line of unsurpassed BRUNSWICKS

50 West Chicago St. Phone 759-J Coldwater, Mich.



Pask C C,	118 Smith,	Ti	Pepper Mrs Mary,	126 Perkins,	w
" Mrs Ethel,	"		Perk Wm H,	91 Hooker,	cigar mfr
" Loyal,	"	P	" Mrs Rosa M,	"	
" Mildred,	"	s	" William C,	"	Ti
" R T,	"	s	" Ralph H,	34 Race,	emp Carlisle
" Maxine,	"	s	" Mrs Agnes,	"	
" Harry,	"	u	" Ralph E,	"	s
" Arlene,	"	u	" Mary L,	"	s
Patch Eugene,	20 Green,	r	Perrin Ethel L,	26 Waterman,	
" Mrs Melissa,	"			Deputy County Clerk	
Paul Leo,	96 Jackson,	s	<b>J B Perry Co,</b>	70-72 W Chicago,	
" Otis J,	67 Hooker,	P		flour and feed, hay and straw,	
" Mrs Edith,	"			phone 206, Jas & T E Swain	
Pauletti Mrs Orsola,	155 Perkins,	w	Perry Joseph B,	24 Morse,	r
<b>Payne Jesse D,</b>	mfr of J D P, Silk		" Mrs Libbie E,	"	
	Tie, Commercial Club, Mich-		" Mrs Annetta,	229 E Pearl,	w
	igan, Jitney and other fine		" Frank M,	7 Cutter,	r
	brands of cigars, 1 W Chicago;		" Myrtle E,	"	
	residence 19 Grand		<b>Perry Lewis E,</b>	salesman Watkins	
<b>Payne George W,</b>	Chief of Police,			Remedies, phone 438-J;	
	residence 167 N Clay			residence 126 N Jefferson	
" Mrs Jessie E,	"		" Mrs Carrie E,	"	
" Cecil C,	" storekeeper		" Lulu M,	" teacher	
		S P S	Peterson Charles H,	172 Church,	
" Maurice D,	"	F	" Mrs Rose G,	" [assistant P M	
" Margaret,	"	s	" Genevieve,	"	c s
<b>Pearce Cigar Store,</b>	31 W Chicago,		" Victor,	"	s
	mfrs fine brands cigars, deal-		" Benjamin,	24 Smith,	r
	ers in smokers' goods, J W		Petch William,	23 Elizabeth,	clerk
	Henry and E J Runyan proprs		" Mrs Maud,	" seamstress	
Pearce Mrs Nettie E,	73 Grand,	w	" Mrs Frances,	18 Elizabeth,	w
<b>Peavey Guy W,</b>	painter and paper		Pettit Robert,	81 Jackson,	F
	hanger, phone 272-R;		" Mrs Eva,	"	
	residence 6 Chicago Ave		" Frances,	"	s
" Mrs Mabel,	"		" Mary,	"	s
" Harold W,	"	s	" Robert, Jr,	"	s
" Ruth L,	"	s	" Mrs Anna R,	79 Jackson,	
" Marion L,	"	u		clerk, w	
" Mrs Rosa,	199 Perkins,	w	Petty Cecil H,	79 Cutter,	c t
Peer Edgar,	186 Hull,	H	" Mrs Cecil,	"	
" Mrs Blanche,	"		" Carol C,	"	u
" Grace Irene,	"	s	Pfirman Mrs Lilliah,	226 Division,	w
" Robert C,	"	u	Pflughaupt Ruth H,	67 E Pierce,	u
" Ronald T,	"	u	<b>Phelps Dr Norman E,</b>	dentist, Clarke	
Peightel L A,	33 S Hudson,	farmer		Bldg, phones: office 99, res	
" Mrs Iva,	"			234; residence 58 N Hudson	
" Erdine,	"	s	" Mrs Charlotte Edith,	"	
Pellett Wayne,	8 Walnut,	bk	" Dorothy Jean,	"	s
" Mrs Salla D,	"		" Norman E, Jr,	"	s
" Elizabeth J,	"	u	" Mrs Mae,	123 Walnut	
<b>J C Penney Co,</b>	dry goods, ready-		Phenicie Mrs Eliza A,	3 Grand,	w
	to-wear and shoes, 58 W Chi-				
	cago, F W Fadden mgr				
Pennock C B,	67 N Hanchett,	merchant			
" Mildred,	"	s			

**Bicycles, Sporting Goods, Guns  
and Ammunition.**

**SWEET & MORGAN**

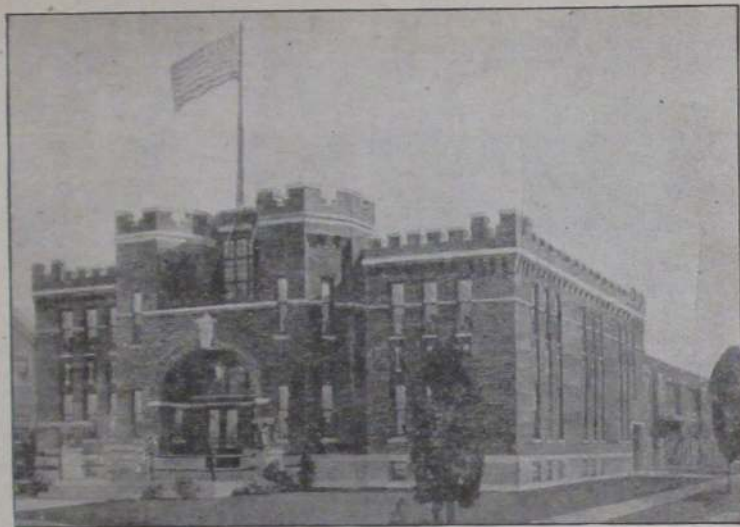

THE ARMORY

# THE J. B. PERRY CO.

## FLOUR and FEED

Garden and Field Seeds

Pillsbury Dairy Feeds

DICKINSON POULTRY FEEDS

Blatchford's CALF MEAL Raises Calves  
Without Milk

☞ PHONE 206 ☜

70-72 West Chicago Street, Coldwater

Philbrick Clarence, 215 N Fremont,	<b>Pierce Leonard R</b> , 29-31 N Hanchett, Dodge Bros autos,
" Mrs Clara, " [mason	phone 572, res phone 727-R;
" Herbert J, " s	residence 56 N Monroe
" Virginia, " u	" Mrs Eliza D, " w
" Albert C, " u	" Ida E, " bk
" Gertrude G, 190 N Fremont, s	" Wm E, 191 Henry, H
Phinney Ralph D, 261 W Chicago, e t	" Mrs Lulu, "
" Mrs Eva M, "	" Ledger E, " truckman
" Dorothy A, " s	" Zolvy, " truckman
" George L, " s	" Katie, " phone op
" Willis E, 244 E Pearl, R	" Marie M, " s
<b>Pierce George R</b> , Oldsmobile, Star	" Russell, " u
and Durant autos, 84-86 West	" Orval, " u
Chicago, phone 762;	Pifer George W, 112 Wright, farmer
residence 25 Grand	" Mrs Gertie B, "
" Mrs Minnie, " s	<b>Pitcher Charles L</b> , contractor and
" Onnolee, " s	builder, phone 421-J;
" Dorothy L, " s	residence 176 Jackson
" Marjorie Rae, " s	" Mrs Minnie E, "
" George Herbert, " u	" Garrie A, 26 N Clay,
" G Otis, 244 E Chicago, auto	game warden
" Mrs Bessie I, " [dealer	" Irah R, 141 Wright, cashier
" Mrs Stella M, 81 Marshall, w	" Clara B, 151 Marshall
" Mrs Lucinda, 25 N Fremont, w	" George W, " lab
" Lewis E, " r	" D A, " "
	" Arda, " s

Roth, the Plumber, phone 471-M

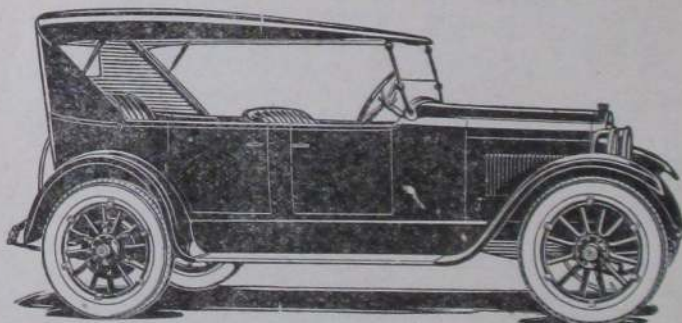

New Beauty, New Comfort — Old Dependability

**DODGE BROTHERS**  
**MOTOR CAR**

LEONARD R. PIERCE, 29-31 NORTH HANCHETT ST., COLDWATER  
PHONE 572



**A New General Motors Achievement !  
OLDSMOBILE SIX AT \$750**

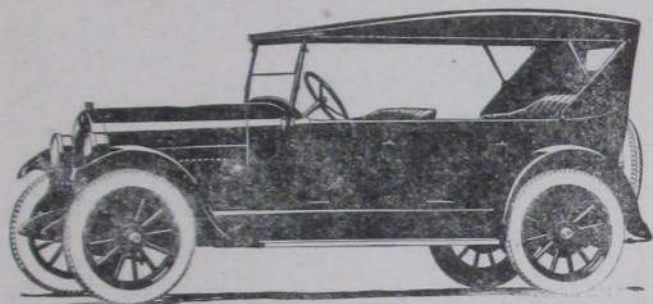

**SEDAN AT \$1095**

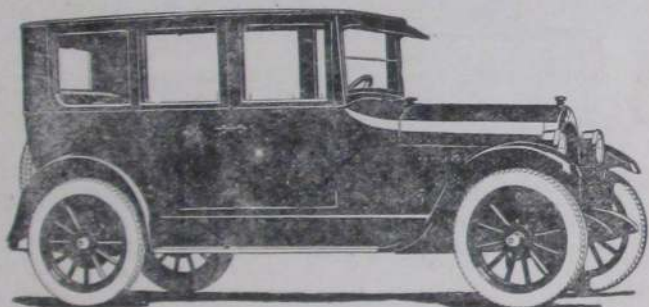

**FOUR PASSENGER COUPE, \$1035**

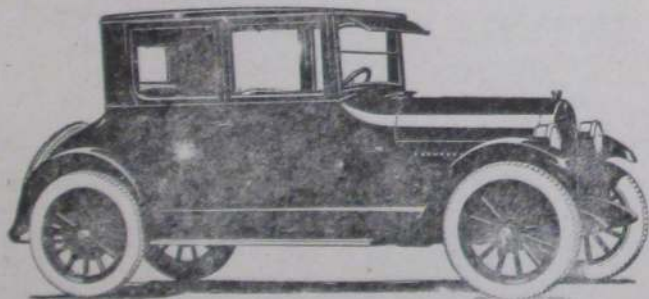

**BODIES BY "FISHER"**

**GEO. R. PIERCE,** 84-86 West Chicago Street, Coldwater, Mich.  
PHONE 762

- Pixley Arthur, 84 E Alden, Ho  
 " Mrs Mabel, "  
 " Gladys, " bank clerk  
 Pletcher Lena, 31 Morse, teacher  
 Poling Eva, 60 Jackson, teacher  
**Pollock & Son**, coal, lumber and  
 general building materials,  
 112-136 W Chicago  
 Pollock Chas A, 163 Marshall,  
 lumber & coal  
 " Mrs Ethelyn, "  
 Pomranka Edward, S Mich Ave, lab  
 " Mrs Ella M, "  
 " Rex E, " bk  
 " Fred, 117 W Chicago, F  
 " Mrs Anna, 30 Conover, w  
 " Carl J, " Ce  
**Post Frank I**, jeweler (Parrish & Post)  
 50 W Chicago; res 142 Morse  
 " Mrs Lura M, "  
 " Dorothy M, " s  
 " Margaret H, " s  
 " Harriet, 182 E Chicago, clerk  
 Potter Arthur E, 121 S Sprague, F  
 " Mrs Bessie V, "  
 " Roy E, " s  
 " DeWayne, " s  
 " Helen M, " s  
 " Elton M, " s  
 " Mrs Estella, 146 Waterman, w  
**Powell Wm J**, Circuit Court Stenog,  
 phone 462-M; res 210 E Pearl  
 " Mrs Florine M, "  
 " John W, " s  
 " Robert, " u  
 " Theodore, " u  
 Powers Mrs Mary, 118 Jackson, w  
**Pratt Manufacturing Co**, mfrs of  
 children's sheds and shooflies,  
 168-176 Division, A J Pratt  
 pres and treas, C A Pollock  
 vice pres, Jas R Elliott sec  
**Pratt Allen J**, 90 Division, mfr  
 " Mrs Florence, "  
 " Dorothy, "  
 Pray William E, 43 Daugherty, ct  
 " Mrs Mary, "  
 " Dorothy, " actress  
 Prestidge Edwin, 43 W Alden, teamster  
 " Mrs Bertha, " ph chief op;  
 phone 110  
 " Bert J, 19 Clarke Ave, lab  
 " Kent, 183 Perkins, lab  
 " Mrs Jessie, "  
 " Louis, " s  
 " Robert, " s  
 " Richard, " s  
**Preston Wm W**, contractor and  
 builder, phone 320-M;  
 residence 179 N Hudson  
 " Mrs Eva, "  
 " Ellen M, " s  
 " Richard A, " s  
 " Wm W, 88 Marshall, carp  
 " Mrs Marjorie, "  
 " Mrs Rhoda P, 42 Abbott, w  
 Price Wesley F, 27 E Park Ave, lab  
 " Mrs Harriet E, " dom  
**Princess Dress Shop**, Southern  
 Mich Building, women's,  
 misses' and children's ready-  
 to-wear dresses, Mrs Nellie  
 Osborn propr, phone 710  
**Princess Mfg Co**, see Detroit Prin-  
 cess Mfg Co  
 Prout Flora A, 100 N Fremont, agt  
 Pullen Laura B, 65 E Chicago, teacher  
 Purdy Frank A, 351 Grand,  
 " Mrs Anna, " [meat cutter  
 Putnam George, 98 Morse, mason  
 " Mrs Blanche, "  
 " Leland, " s
- ## Q
- Quackenbush Ira**, contractor and  
 builder, Nu-Metal weather  
 strips, phone 494-R;  
 residence 108 S Jefferson  
 " Mrs Grace E, "  
 " Edna A, " s  
 " George A, 163 E Wash, tinner  
 " Mrs Nettie L, "  
 Quimby Louise, 125 E Washington, s  
 " Ed, 46 W Park Ave, Ry  
 " Hazel, 247 E Washington, s  
 " Mrs Pearl L, 342 W Pearl  
 " LaVern B, " Ry  
 " Zenus L, 113 N Polk, lab  
 " Mrs Pearl, "  
 " Orlie, " s  
 " Ernest, " s  
 " Carl, " s  
 " Harold, " u  
 " Audrey, " u  
 " Robert, " u
- For Reliable, High Grade  
 Plumbing at Reasonable  
 Prices, Phone Roth, 471-M**



OUR 3,000-TON ELEVATOR, CORNER DIVISION ST. AND RAILWAY

---

The Only Automatically Screened Coal  
In the City

---

DIXIE GEM, MONITOR,  
PEERLESS POCAHONTAS, SCRANTON,  
SOLVAY COKE

---

These Coals, with Elevator and Yellow Wagon Service, make this

Headquarters For Coal Economy

**S. POLLOCK & SON**



## R

<b>Rabien Ross</b> , 46 E Chi, auto tire vulcanizing; res 14 Jackson	Ransford Mrs Lettie, 25 E Washington, phone op, w mechanic
" Mrs Nina, "	" Lawrence A, " "
Radebaugh Mrs Mary M, 339 Marshall, Ho, w	Ransom Alverado B, 169 Perkins, r
Radley Bonita, 105 S Monroe, Ho	" Mrs Ann E, "
Ragan Samuel M, 110 Wright, Ti	" Mrs Frances W, 16 W Pearl, w
" Mrs Josephine M, "	" Harland Craun, 29 Orchard, s
Ralph Albert D, 22 Sheridan, mail	Rapp Charles M, 97 Hooker, H
" Mrs Ada A, " [driver	" Mrs Marie, "
Ralston Mrs Lurena M, 260 N Hudson, clerk, w	" Marie M, " P
" Myrta B, " c s	" Annie, " packer H
" Milo J, " "	" Catherine, " bk
" Mearle C, " c s	" Carl H, 255 S Jefferson, F
" Melvin E, " c s	" Mrs Catherine, "
Randall Floyd H, 15 Pelton, salesman	" Carl M, " s
" Mrs Juno A, " s	" Lucille V, " u
" Harold H, " s	" Barbara E, " u
" Pauline B, " s	Rasler Mrs Hazel, 26 S Fremont
" Gladys, " s	" Harold C, " u
Randolph Chas E, 256 W Chi, salesman	Rathbun Rev Walter M, 63 Tibbits, r
" Mrs Abbie E, "	" Mrs Hattie, "
	<b>Ratto Richard C</b> , genl mgr Champion Brass Works; residence 106 Division
	" Mrs Marie, "

Patronize Directory Advertisers

## VULCANIZING

As Good as the Best  
And Better than the Rest

## ROSS RABIEN

46 East Chicago Street

## Power Battery Service

THE CORD TIRE BATTERY

Inner Liners

On hand at all times at  
PRICES THAT WILL SATISFY YOU

Rattray Robert, 65 Waterman,  
at State Capitol

" Robert M., " c s  
" Frances H., " s  
" Razella R., E Chi Road, bk  
" Mrs Eliza, 195 S Jeff, nurse, w

Rawson Mrs Charlotte, 143 N Hudson, w  
" Paul, " c s

Ray Mrs Alice L., 88 Marshall, w  
" Mrs H E (Francisco), " w

Raymond Arnold H., 60 Munson, F  
" Mrs Mary, "  
" Mrs Josie B., 48 Henry, L, w  
" Mrs Susannah, 138 W Chi, w  
" Geo A., 17 Elizabeth, Ho  
" Mrs Nellie J., " Ho  
" Harlow G., " Ho  
" Mrs Frances, " s  
" Harlow H., " s  
" Robert, " u  
" Wm H., 37 Abbott, mason  
" Wm Elmer, 237 Perkins, Ho  
" Mrs Iva J., " Ho  
" Floyd E., " s  
" Harold E., " s  
" Lois V., 21 S Hudson, u

Re Herman P., newsdealer and sub-  
scription agent, 9 S Monroe,  
phone 147; res 158 Grand

" Mrs Stella D., "  
" Marguerite S., " s  
" Alice I., " s  
" Andrew V., 155 Perkins, electric  
" Mrs Julia, " [plating]  
" Mary, " s  
" Helen, " s  
" Julia, " s  
" Adaline, " s  
" Anna M., " u

Rearick Roy, 257 E Washington, lab

Recreation Club Billiard Parlor,  
66 W Chicago, F E McBride  
prop

Redden Jennie E., 20 W Pierce  
" Eva A., "  
Redmond John E., 25 Williams, F  
" Mrs Gertrude V., "  
" Daniel H., "  
" E Mills, " s  
" Thomas W., " s  
" Clyde E., " s  
" Merle, " u  
" Gertrude V., " u

Reed Fred J., books, stationery, wall  
paper, picture framing, etc,  
18 W Chi; res 213 N Hudson

" Mrs Carrie F., "  
" Mrs Leiza, 139 Marshall, w  
" Walter H., 183 E Pearl, c t  
" Mrs Olivia W., "

Regal Gasoline Engine Co, 45-51 W  
Pearl; A E Robinson pres and  
genl mgr, H D Robinson vice  
pres, P H Robinson sec-treas

Rehm Metha, 85 W Washington, dom

Relyea Alford F., 33 Hull, lab

" Mrs Margaret, "

" Anna, " clerk

" Edna, " Pr

Rench Reuben, 11 Morse, C D

" Mrs Ella, " C D

" Ruth, " s

Reporter, Daily except Sunday, job  
printing in connection, 9-11 S  
Hanchett, established 1896, H  
D Lansing manager

# REED'S

## BOOK SHOP

Coldwater Headquarters

For

### Books

### Wall Paper

### Stationery

### Picture Framing

# 18

## CHICAGO STREET

Patronize Directory Advertisers.

Reppert Benjamin L, 126 Perkins, C D	Richardson George, 40 River, Ce
" Mrs Harriet, "	" Mrs Golda, "
" John B, " s	" Bernice, " s
" Irving, 95 E Montg, clerk	" Robert, " s
" Mrs Emma, "	" Charles, 281 W Chicago,
" Dempster D, 163 Perkins, C D	" Mrs Effie, " [blacksmith
" Mrs Audra D, "	Renew Irving, 216 E Chicago, s
" Robert W, " u	Rhoton N F, see page 113
Reynolds Wm H, 68 W Wash, clerk	<b>Rickard Arthur R</b> , contractor and
" Mrs Ella G, "	builder, F: res 74 Grand
" Geo L, 136 Division, janitor	" Mrs Rolene, "
" Harry J, " Bx	Ricketson Geo E, 204 E Wash, lab
" Teresa, " "	" Mrs Lottie, " "
" Hattie B, " "	Rider Elroy M, 57 N Monroe, salesman
" Lynn, 37 Elizabeth, au	Riggs Lottie M, 111 Morse, Pr
" Mrs Josephine, " "	Ripley Mattie, 165 Hull
" Howard, " s	Roach Roy S, 230 Jay, farmer
" Clesson F, 27 N Polk, F	" Mrs Ardella O, " u
" Mrs LouvettaDe, " "	" Floyd R, " u
" Grace A, " u	" James E, " u
Rice H A, 99 Cutter, agt	" Warren R, " u
" Mrs Alma, " "	Robbins John, 20 Harrison, r
Richardson Mrs Ann E, 165 Waterman	" Mrs Jennie, " "
" Orval, " s	" D H, " bk
" Sherman, 254 Division, paintr	Roberts Wm J, 8 S Monroe, soft drinks
" Mrs Marguerite, " "	" Mrs Louisa, " "
" Charlotte, 23 Jay, s	

**B**ECAUSE of the careful way in which our clientele has been built, an account with this Bank reflects the prestige and a presumption of soundness valued by all who bank here.

## Southern Michigan National Bank

Member Federal Reserve System

3% Interest Paid on Savings



Robinson Arthur E, 73 N Monroe, mfr	Rogers Clifton B, 14 S Clay, machinist
" Mrs Anna L, "	" Mrs Alta R, "
" Philip H, " mfr	" Loneta D, " s
" Laura A, "	" Valdene, " s
" Herbert D, " mfr	" Daniel, " u
" Mrs Jennie, 112 E Pierce, w	" Mildred L, " u
" Ida, " waitress	" Margaret E, " u
" Berry, 145 Liberty, R	" Mrs Mary M, 29 S Railroad, P
" Mrs Belle, " Ho	Rohde Paula M, 123 Jackson, s
" Alice, " s	Rolph Mrs Augusta, 270 W Chicago, w
" Carl, " s	Romanchuk John, 270 S Jefferson, F
" Clyde, " s	Roode Mrs Nellie M, 27 Church, w
<b>Roby Norman E</b> , drugs, books, stationery, paints, oils, wall paper, 40-42 W Chi; res 145 E Chi	Root Mrs Margaret, 113 Waterman, w
" Mrs Florence A, "	" Mrs Alice S, 11 N Jefferson, w
" Lynn B, " pharmacist	" Flora E, " bk
" Margauritte J, " s	<b>Rose Lester E</b> , President Southern Michigan National Bank; residence 65 Division
Rodebaugh Ananias, 171 S Clay, carp	" Bertha, " artist
" Mrs Evoline, "	" Edith L, " stenog
" Leon G, " carp	" Stephen, 176 Marshall, mfr
" Mrs Naomi, "	" Mrs Charlotte, " musicteacher
Rogers Earl B, 20 S Sprague, C D	<b>Rose Tire Company</b> , 28 East Chicago, phone 547, A Columbus propr
" Mrs Carrie B, "	
" Wilbur S, 28 E Montg, r	
" Mrs Mary E, "	
" Dale P, 21 Church, auto salesman	

# PLAY SAFE

USE

## Vacuum Cup Tires

### ROSE TIRE CO.

PHONE 547

28 East Chicago St. Coldwater, Mich.

Rose Mrs Ina,	111 Division,	w	<b>Rupright Wm E &amp; Paul N,</b> paint- ers and decorators, auto paint shop, phone 763-M; residence 141 E Pearl
" Frederick,	"	"	" Mrs Etta M,
" Margaret A,	"	"	" Maurice E,
" Mrs Harriet A,	95 N Hanchett,	w	" Rodney S,
" Fannie B,	"	stenog	" Esther O,
" Warren D,	144 N Hudson,	r	" Eleanor G,
" Mrs Clara I,	"	"	" Marion L,
Rosenbrook Mrs Elizabeth,	318 W Pearl,	w	Russell Jesse H,
Rosenow Mrs Gertrude,	64 S Jefferson	"	" Mrs Etta M,
Rosier Howard,	66 N Monroe,	salesman	" Fern E,
Rosine Frank,	71 Peckham,	Br	" Ernest J,
" Mrs Belle M,	"	"	" Nelson,
" Lewis C,	"	Br	" Mrs Margaret C,
" Walter,	"	s	" Nelson C,
" Frank A,	"	s	" Mrs Jennie,
" Robert E,	"	s	" William,
Ross Mrs Lucy,	28 N Jefferson,	w	" Mrs Ella,
" Kathleen A,	"	clerk	" Alger S,
" Alice E,	"	stenog	" Mrs Marguerite,
" Clark,	"	s	" Harold,
<b>Roth Alfred L,</b> plumbing and heat- ing, phone 471-M; residence 93 E Pierce			" Leonard N,
" Mrs Ethel,	"	s	" Carribell,
" Lucile,	"	s	" Chas,
" Elizabeth,	"	s	Ruthrauff T H Benton,
" Ruth,	"	s	" Mrs Kate C,
" Robert,	56 Morse,	F	" Beneita,
" Mrs Mildred,	" home grocery	"	" Ivan G,
<b>Rowe Frank A,</b> traveling salesman for Armour & Co, phone 238; residence 226 W Chicago			Ryan Earl,
" Mrs Clara,	"	"	" Mrs Dora,
" Herschel,	"	s	" Robert,
" Opal,	"	s	" Marie,
Rowley Mrs Jennie,	28 Waterman,	w	" Bernard B,
Ruble Mrs Emma J,	225 Division	"	" Homer,
Ruch Joshua,	194 W Chicago,	clerk	" Mrs Lena M,
" Mrs Della,	"	"	" Robert,
Ruff Mrs Anna,	63 Elm,	nurse, w	Ryon Bernardine,
Rumsey Vernice E,	89 E Montg,	F	" Rybka John,
" Mrs Josephine E,	"	"	" Ryder Jacob H,
" Frank T,	"	u	" Mrs Alice,
" Loretta M,	"	u	" Frank M,
" John De,	"	u	" Mrs Onabell,
" Cleo L,	"	u	Rzepka Antone,
" Harvey J,	52 S Jefferson,	agt	" Mrs Ophelia,
" Mrs Elizabeth,	"	"	" Stanley,
" Daniel,	"	"	" Alexandria,
Ruple Arthur,	196 N Hudson,	farmer	" Cashmere,
" Mrs Laura,	"	"	" Caroline,
" Grace,	" music teacher	"	" William,
" Charles,	" Standard Oil	"	" Andrew,
Ruppert Mrs Antoinette,	W Garfield,	Pr	" Mrs Mary,
" Mary Jane,	"	u	" Julia,
			" Teresa,
			" Nellie,
			" John,
			" Genevieve,
			" William,
			" William,
			" Mrs Rose,

## S

<b>Sackett James H.</b> , carpenter and builder, estimates furnished on short notice, phone 653-W; residence 253 E Pearl	Sands David, 54 S Monroe, horseman
Sackriter Fred C., 129 Division, Ry	" Mrs Addie, 22 N Polk, w
" Mrs Mabel, "	" Anna, 23 Hull, teacher
<b>Safford Ada</b> , city school nurse; phone 231-W; residence 17 N Polk	Sanef George, emp Olympic Cafe
" Mrs Elizabeth M., " w	<b>Sanford Walter C.</b> , local and long distance taxi service, phone 539; residence 171 S Monroe
Sager Mrs Lydia A., 129 Waterman, Ho	" Mrs Anna J., "
" Helen M., " C D	" Eugene, 126 Cutter, lab
" Howard B., " s	" Mrs Maude, "
" Paul J., " s	" Mrs Margaret, 70 S Monroe, w
<b>Salisbury Jay</b> , Monroe St Cafe, residence 105 E Washington	" Mrs Emma R., 160 Jackson, w
" Mrs Lila, " teacher	" Lewis A., 85 Walnut, M
Sanborn Mrs Estelle, 410 E Chi, nurse	" Mrs Louie, "
" Kenneth D., " s	" R Emeline, " stenog
<b>Sanderson Robert N.</b> , groceries and meats, phone 140, 318 W Chi; residence same	" Marshall D., " baker
" Sarah, " clerk	" Mrs Hattie, 34 N Hudson, Pr, w
" Florence, " clerk	" Ina S., " Pr
" Lila, 42 Abbott, s	Sappington Walter B., 24 Munson,
	" Mrs Ethel K., " [mechanic
	" George T., " s
	" Cythera F., " s
	" Mary I., " s
	<b>Saunders Harry R.</b> , president Coldwater National Bank; residence 91 E Chicago
	" Mrs Elizabeth, "
	" Allen, " s
	" Mrs Sarah M., " w

# 3% INTEREST

PAID ON CERTIFICATES  
AND SAVINGS DEPOSITS



## COLDWATER NATIONAL BANK

Coldwater, Michigan

H. R. SAUNDERS, President J. R. THOMPSON, Cashier

W. H. SIMONS, Assistant Cashier



Saunders Henry K, 24 N Fremont,	Schmedlen Wm H, 57 N Monroe, mfr
" Mrs Addie M, " [janitor	" Mrs M Belle, "
<b>Sawdey W Frank</b> , 744 W Chicago,	" H Ehrle, 179 E Pearl, mfr
tinner, all kinds of metal,	" Mrs Lou, "
furnace and roofing work, steel	" Mary Adelaide, " s
ceilings, etc; res 56 Cutter	" Henry Ehrle, Jr, " s
" Mrs Lillie D, "	Schmid Wm, 41 Daugherty, treas C D
Sawyer Mrs Susan, 100 W Pearl, w	" Mrs Ada J, "
Seaggs Albert C, 204 Henry, M	" Margaret, " s
" Mrs Matilda A, "	" Frances, " s
" Lawrence A, " M	" Karl W, " s
" Myrtle B, " phone op	" Charles F, 56 S Monroe, lab
" Virgil L, " s	" Mrs Florence A, " Ly
" Reta A, " s	Schmittfranz Selma, 221 N Clay, bk
" Ivan O, " u	Schrader Mrs Lena M, 218 E Pearl, w
Scheidler L C, 204 N Clay, painter	" Reginald A, "
" Maude, " Bx	" Beatrice, " s
" Roland G, 34 N Polk, sub	Schraw Mrs Rose, 166 N Fremont, w
" Mrs Minnie, " [postman	Schrontz Cyrenus B, 114 S Jeff, r
" Rollin N, " s	" Mrs Hattie, " Bx
" Russell G, " s	" Melvin I, " s
" Mrs Frances A, 54 N Polk, w	Schubel Henry W, 20 Waterman, au
Shlottman Melvin, 250 S Jefferson,	" Mrs Katherine, "
meat cutter	" Oliver, " s
<b>Schmedlen W H &amp; Son</b> , 23-25 N	" Muriel, " s
Hanchett, mfrs road carts and	<b>Schultz Dr Samuel</b> , physician and
sulkies; auto painting & trim-	surgeon, S M Building, phone
ming a specialty, W H & H E	583; residence 18 Hull
Schmedlen, phone 341-J	" Mrs Anne, "
	" Gretchen, " s
	" Richard B, " s
	" George S, " s
	" Chas C, W State St, Ho
	" Mrs Bertha, "
	Schumaker Roy, 297 Morse, V
	" Mrs Bernetta, "
	" Zoa, " s
	" Ronald, " s
	" Louise A, " u
	Schumacher John, 68 Elm, r
	" Mrs Rosetta, "
	Scott Maxwell J, 110 Morse, c t
	" Mrs Jean, "
	" Patricia, " u
	" Elder S W Leonard,
	residence 75 Daugherty
	" Mrs Mae L, "
	" Grace L, " cashier
	" E Kenneth, " s
	" Herman B, " s
	" Ellen L, " s
	" Dorothea L, " s
	" Margaret J, " s
	" Mable A, " s

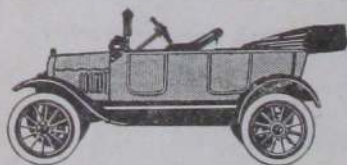

WE DO ALL KINDS OF  
**Auto Upholstering  
 Work**

We specialize on Fitting Curtains to Open  
 with Door

Re-Covering Tops a Specialty

Straighten out Jammed Bodies & Fenders

**W. H. Schmedlen & Son**

23-25 N. Hanchett St.

North of Arlington Hotel, Coldwater

PHONE 341-J

Scott Mrs Ella, 208 E Chicago	Senev Seymour S, mfr storage batteries
" Willard L, " banker	residence 68 S Sprague
" Mrs Ruth A, "	" Mrs Minnie, "
" Judson, " s	" Harvey N, mfr storage bat-
" Robert, " u	teries, res 151 E Washington
Scripter D B, 228 Grand, lab	" Mrs Maud, " "
" Mrs Jo Elma, " "	" Jean, " s
Seachrist John F, 180 E Wash, H	" Jack, " s
" Mrs Ida M, " "	" Virginia, " s
Sealock Mrs Mabel F, mgr abstract	" Ann Janett, " u
office; res 59 Jackson	Sepplian Elizabeth, 166 W Pearl, teacher
" Margaret, " s	<b>Service Garage</b> , see Chas W Lloyd
Sears Edgar E, 69 N Jefferson, r	Shand Peter, 63 Race, M
" Mrs Esther A, " "	" Mrs Anna, " "
" Charles H, " janitor	Sharer Robert, 147 Grand, teacher
" James E, " barber	<b>Sharp Frank G</b> , supt of the poor,
" Leon C, 22 W Alden, R	office at the Court House,
" Mrs Kathleen, " "	phones, office 136, res 554-J;
<b>Sebald Herbert A</b> , mgr Gas Co;	residence 390 E Chicago
residence 130 E Chicago	" Mrs Ida, " "
" Mrs Mary, " "	" Fern E, 293 W Pearl, au
<b>Secor Silo Co</b> , mfrs silos and cement	" Mrs Mary T, " "
bricks, Frank S Kipp pres,	" Philip, 261 Cutter, carpenter
Gladstone R Beattie vice pres,	<b>Sharp Rev Winford L</b> , pastor Bap-
167 Race, phone 344; see p 167	tist Church, phone 308-J;
Seely Annie R, 145 Hull	residence 77 Division
Seelye M O, 150 Grand, chemist Ce	" Mrs Forrest J, " "
" Mrs Marguerite, " "	" Alfred A, 26 S Fremont, F
" Katherine L, " s	" Mrs Bertha M, " "
" Harold M, " s	" Lyllas I, " D
" Eugene, " u	<b>Sharts Park</b> , painter, decorator and
Seibert John C, 29 Cutter, machinist	hardwood finisher, 168 N
" Mrs Cynthia M, " "	Sprague, phone 468-M
" Irene H, " s	<b>Shattuck Roy J</b> , funeral director,
" John C, Jr, " u	27 Marshall; res same
Seller John, 101 N Fremont, r	" Mrs Brownie, " "
" Mrs Augusta, " rug weaver	" Kathryn L, " c s
" Anthony F, 155 Walnut,	" Marguerite E, " c s
" Mrs Eva Mae, " [janitor	" Phyllis M, " s
Seils Christian J, 275 W Chicago, c t	Shaw Eathel V, 162 Perkins, bk
" Mrs Luella Burton, " "	Sheets Milton J, 195 Hull, r
Seitz Margaret, 111 Marshall, teacher	" Mrs Mary E, 181 Henry
Selby Wallace J, 210 Marshall, agt	" Mrs Ellen, 133 Harrison, w
" Mrs Esther, " "	" Mrs Cora B, 44 W Montg,
" Mrs Rhoda, 99 Division, D, w	clerk, w
" Mary, " s	" Clifton, " Pr
Seller Fred L, 154 Henry, F	Shelden Mrs Loesa, 379 E Chicago, w
" Mrs Flossie, " "	Shelters Irving W, propr Jackson bus
" Frances, " u	line, 15 W Pearl
Semmelroth Melissa, 72 Division,	" Mrs Matilda, " "
teacher	Shenefiel Ernest, 50 Smith, clerk
	" Mrs Agnes, " s
	" Yale, " s
	" Vaud, " s
	" Laura, " s

Bicycles, Sporting Goods, Guns  
and Ammunition.

SWEET & MORGAN

Shenefield Mrs Cora A, 292 W Chi, w	<b>Sherman Clifford K,</b> tire vulcanizing, motorcycle garage, phone 478-W;
" Newton, 26 Harrison, drayman	shop & res 108 N Fremont
" Mrs Mabel, "	" Mrs Neva, "
Sheneman Mason F, 36 N Fremont, r	" Clifford K, Jr, " u
" Mrs Nellie, "	" Jay, 19 S Clay, home grocery
Shepherd Frank R, 49 W Montg, Ce	" Mrs Myrtle, "
" Mrs Etta F, "	" Sena, 138 E Pearl
" Doris Helen, " s	" Helen M, 40 Perkins, s
Sherburne Owen G, E Chicago Road,	" Wm B, 107 Division, Ry
" Mrs Rose B, " [farmer	" Mrs Katie L, "
" J Barnes, " c t	" John W, " s
" Mrs Elsie, " "	" Charles W, " s
" Mrs Gertrude, 52 N Fremont, w	" Louis, 59 S Sprague, real est
" Elma, " Pr	" Bert, 16 Perkins, Ce
Sheriff Chas C, E Garfield Ave, F	" Mrs Amanda, "
" Mrs Jessie, " "	" Mrs Elsie M, 236 W Chi, w
" Glenn, " s	" Mrs Marion, 131 Elm, w
" Howard, " s	" Mrs Minnie, 28 Henry, w
" Frances, " s	" Mrs Mary L, 122 Harrison, w
Sherine Thomas, 221 N Clay, C D	" Mrs Adaline, 420 Grand, w
" Mrs Gertrude, " "	" Mrs Maud, 166 N Clay, Ry, w
	" Robert, " s
	" Vivian, " s

For Reliable, High Grade  
Plumbing at Reasonable  
Prices, Phone Roth, 471-M

## Roy J. Shattuck

Funeral Director

27 Marshall St., Coldwater, Mich.

Business Phone 262-D

Residence Phone 262-W



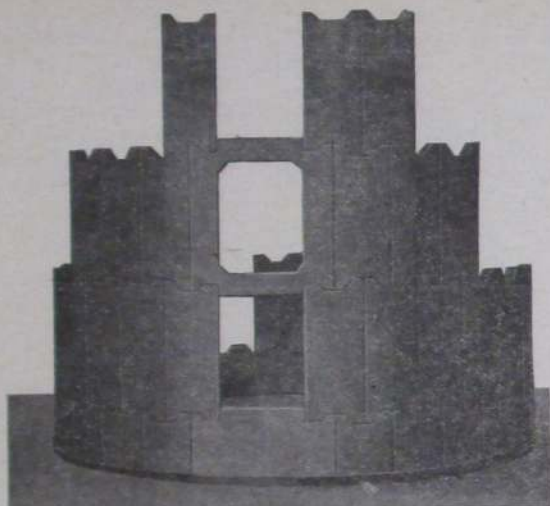

## GUARANTEE

Every Secor Silo is guaranteed to keep silage perfectly when properly filled and when silage is used in accordance with accepted practices.

It is guaranteed to be water-proof and fire-proof.

It is guaranteed to be perfect both in material and workmanship and to be constructed along lines calculated to meet every requirement for permanency and durability.

It is guaranteed to give complete and lasting silo satisfaction, and to answer every purpose for which a silo is intended.

This Guarantee is backed by our entire resources and is intended to reflect our faith and confidence in every detail of the Secor Silo.

## SECOR SILO CO.

MANUFACTURERS OF

Cement Blocks and Bricks, Cement Flower Urns  
and Cement Bird Baths

Phone 344

COLDWATER, MICH.

<b>Sherwood Chas A</b> , shoe repairing, 57 W Chi; res-758 W Chicago; winter res 64 Harrison	Shurtz Fred A, 267 W Chicago, farmer
" Mrs Emma G, "	" Mrs Rachel E, "
" Mrs Harriet, 112 Jackson, w	" Albert L, " s
Shimmel Rachel, 74 Cutter	" Lewis, 590 W Chicago, farmer
<b>E G Shinner Meat Market</b> , 5 West Chicago, phone 24, J C Dug- dale mgr	" Mrs Iva, " s
Shipman Mrs Mary P, 62 Division, w	" Dentler, " s
Shippey Mrs Ida R, 65 Pierson	Simkins Rev Wm H, 223 Henry, r
<b>Showalter &amp; Son</b> , contractors and mfrs of drilled wells, Wm and Don W Showalter	" Mrs Eva, " s
Showalter Don W, 51 E Washington,	Sims James, mgr Kemp & Carroll bakery; res 75 E Montgomery
" Mrs Nellie M, " [contractor	" Mrs Nellie, " s
" Earl, 17 Tibbits, F	" Edward, " s
" Mrs Emma P, "	" Evalyn L, " s
Shroeder Mrs Emma, cot mgr S P S	<b>Simons W H</b> , asst cashier Coldwater Nat'l Bank; res 30 Morse
<b>Shuart Clifford</b> , local mgr Express Co; residence 15½ S Monroe	" Ethel G, " nurse
" Mrs Florence, "	Simpson Mrs Lucy D, 93 E Alden
" Marion, " s	" Minnie D, " emp S P S
" Eleanor, " u	" John W, " P
Shultz Loren E, 250 S Jefferson, N Y C teleg op	" Charles C, " s
Shumaker Velma, 81 E Montg, Pr	Sinclair Mrs Belle, 95 S Jefferson, w
	Sissem Wm J, 241 Division, F
	" Mrs Maggie, "
	" Bob, "
	" Harold J, 254 Division, F
	" Mrs Lura M, "
	" Harold L, " u
	" June E, " u

I want to repair your shoes.

I guarantee satisfaction.

C. A. SHERWOOD,

A. W. Henning Basement,

57 West Chicago St.,

Coldwater,

Mich.

Sister M Clara, 90 Harrison, teacher	Smallshaw Mrs Frances, 109 Jackson, w
" M Hilda, " teacher	Smead Fern, 53 E Chicago, dom
" M Ludmilla, " teacher	Smiley Mrs Nora, 37 E Montgomery
" M Cleophas, " teacher	" Charles, " buttermaker
" M Felician, " teacher	" Ruby, " office clerk
Sitter Lena, 31 Pelton	<b>Smith &amp; Ferguson</b> , East End Gro-
" Louis, " retired soldier	cery, phone 75, Myron F
Sizemore Francis M, 134 Jackson,	Smith, F E Ferguson
" Mrs Alice J, " [farmer	Smith Myron F, 102 S Jefferson,
Skinner Ralph E, 84 N Polk, Phillips	merchant
" Mrs Ilah, " [Produce mgr	" Llewellyn E, 283 S Jefferson, P
" Eugene R, " u	" Mrs Sarah E, "
Slee Dorothy, 166 W Pearl, teacher	" Robert E, 39 Cutter, mason
<b>Sloman Herbert L</b> , clothing, gents'	" Mrs Nancy, "
furnishings and bats, 24 W	" Harold T, " s
Chicago; res 63 N Hudson	" Willis D, 120 N Jeff, fire truck
" Mrs Mildred H, " u	" Mrs Lucile M, " [driver
" Rachel Ann, " u	" Marguerite L, " u
" Mrs Minnie L, 379 E Chi, w	" Donald, 15 Park St, mason
" Margaret, 274 E Chi, nurse	" Mrs Goldie, " u
Sly Arthur W, 26 Race, C D	" Doris A, " u
" Mrs Della, " u	" Jeanette, " u
" Marion, " u	" Grant L, 156 Cutter, au
" Doris Lee, " u	" Mrs Mary E, " s
Smalley Wm J, 48 Division, r	" Sarah L, " s
" Mrs Ida G, " u	" Harland G, " s

# MEAT AT SHINNER'S MARKET

The Only Exclusive Meat Market  
In Coldwater

PRICE QUALITY SERVICE

**E. G. SHINNER & CO.**  
INC.



<b>Smith Lester R.</b> , lunch counter and billiard hall, 97 W Chicago;	<b>Smith Grocery Co.</b> , groceries and meats, 273 Marshall, phone 418, Clarence C Smith
residence 160 Waterman	<b>Smith Clarence C.</b> , 200 N Clay,
" Mrs Ila C, " "	" Mrs Bessie, " [merchant
" Maxine, " u	" Clarence C, Jr, " u
" Perry M, 316 E Wash, lab	" Chas H, 118 Henry, truckman
" Mrs Frances L, " "	" Mrs Ethel L, " "
" Clarence O, " s	" Marlan A, " s
" Fred W, 258 E Wash,	" Rolland M, " s
" Mrs E Evelyn, " [truckman	" Mrs Belle H, " w
" Elsie M, " s	" Mrs Evaline, 106 Henry, w
" Chas Leon, " u	" Mrs Ann, 61 N Jefferson, w
" Elfred A, 71 S Clay, r	" Mrs Caroline (aged 90), 90 S Monroe, w
" Mrs Florence M, " "	" Mrs Ella B, 60 E Chicago, w
" Vern E, " P	" Mrs Moses, 59 E Pierce, w
" Helen L, " u	" Mrs Lucretia M, 212 Cutter, w
" Ora E, 73 Division, salesman	" Mrs Jessie, 160 E Wash, w
" Mrs Blanche, " "	" Vesta, " s
" Arthur, " salesman	" Mrs Evelyn E, 87 Marshall, w
" Raymond, " c s	" Evelyn Myra, " "
" Elizabeth, " s	" Mrs June, 39 Pelton, Ho
" Paul F, 26 N Clay, truckman	" Madeline, " s
" Mrs Anna E, " "	" Mrs Hannah, 33 W Wash, roomers
" Neil, 61 Charles, F	" John B, 57 Hatch, r
" Mrs Ola, " "	
" Leila V, " "	

# Smith Grocery Co.

LARGE AND CHOICE STOCK OF

## Groceries and Meats

Prompt and Courteous Service

We Deliver to All Parts of the City

273 Marshall St. = Phone No. 418

Smith Albert, 419 W Chicago, r	Smith John C, nightwatch S P S
" Mrs Mary, "	" Leverett B, 57 N Monroe, office of Gas Co
" Eugene L, rural mail carrier, residence 100 S Hudson	" Joseph G, 25 Harrison, emp Gas Co
" Mrs Selma M, "	" Phebe, 27 Charles
" Margaret N, " u	" Wm J H, Arlington Hotel, reporter Daily Reporter
" Fred A, 27 E Pearl, postman	" Willard C, 23 S Monroe, painter
" Mrs Addie, "	" Rolland, 83 E Alden, s
" Timothy E, 318 W Pearl, postman	" Leone M, 45 E Washington, s
" Mrs Sarah, "	" Zerelda, 50 N Sprague, s
" Verlia, " s	" Ione, 115 E Pearl, s
" Glenn D, 74 N Polk, Ce	Smithpeter Gus, 36 Preston, butcher
" Harold C, " au	Smoker Stephen, 21 Lilly, Ti
" Bernice, " s	" Mrs Rose, "
" Donald, " s	Smullen J Agnes, 193 Morse, retoucher
" Arthur, " s	" Myrtle M, " bk
" Glenn, 33 Church, truckman	" James B, " lab
" Mrs Ethel, " u	<b>Snyder Geo L, propr Home Bakery,</b>
" Eleanor, " u	44 E Chicago, finest baked goods of every kind, phone 160; residence 70 Hull
" Earl, " u	" Mrs Bessie E, " s
" Geo E, 264 W Pearl, lineman	" Richard V, " s
" Mrs Mae E, " s	" James K, " s
" Lois J, " u	" Kathryn Rose, " s
" Hah M, " u	" Harriet L, " u
" Maggie, 26 W Alden, dom	
" Margaret, 55 Pierson, stenog	
" Frank C, 590 W Chicago, lab	

## SNYDER'S HOME BAKERY

The Home of HOME MADE BREAD

We all enjoy the "HOME" taste in  
**Bread, Pies, Cakes, Friedcakes, etc.**

And that is just the satisfaction you find in our goods:  
the HOME flavor in everything

**Special Orders Given Prompt Attention**  
**PHONE 160**

44 EAST CHICAGO ST.  
OPP. MASONIC TEMPLE

**GEO. L. SNYDER, Prop'r**

Snyder Henry, 201 N Clay,	r	<b>Southern Michigan Grocer Co,</b>
" Leona, " teacher		17-19 N Hanchett, phone 562
" Harvey B, 221 N Clay, janitor		<b>Southern Michigan Oil Co,</b> 19 S
" Mrs L Belle, "		Hanchett, White Star oils &
" Howard K, 63 Walnut, bank		products, C F Strong sec-mgr
" Mrs Lucile, " [clerk		<b>Southern Michigan Telephone Co,</b>
" Mary E, " u		23 N Monroe, A C Himebaugh
" Hugh L, 84 Peckham, s		pres, R L Himebaugh genl
" L Earl, 51 Daugherty, F		supt, John Morsman local mgr
" Mrs Myrtle, " s		<b>Southworth John B,</b> auto repairing,
" Helen, " s		acetylene welding, battery
" Eleanore, " s		service, 104 W Chicago, phone
Soldatt Joseph, 80 E Montgomery, lab		507; residence 44 Henry
" Mrs Annie, "		" Mrs Ada L, "
" Stephen, "		" Floyd E, 186 Grand, r
Sorenson Harold, 147 Grand, teacher		Sowers Wm Frank, 232 W Pearl, clerk
Sorter David H, 263 E Washington, r		" Mrs Edna, "
" Mrs Louise, "		" Christina, " s
" J D, " machinist		" Arlo, " s
Soules Mrs Leona, 261 Cutter		Spade Fred A, veterinary surgeon,
Sousley Paul, 300 W Pearl, salesman		residence 147 W Chicago
" Mrs Glema, "		" Mrs Margaret E, "
<b>Southern Michigan Nat'l Bank,</b>		" Wayne M, " s
corner Chicago and Monroe,		Sparks Edgar, 69 Pelton, janitor
L E Rose pres, N G Cole vice		" Mrs Emma C, "
pres, C E Faas cashier		

## The Southern Michigan Oil Co.

(STRICTLY INDEPENDENT)

Owned and Supported by Home People  
Sellers of Quality Products Only

### Southern White Star Gasoline Southern Motor Oils

The Southern Michigan Oil Company is owned, Body and Soul, by over fifty  
of the best local business men and citizens

PATRONIZE HOME INDUSTRY

## The Southern Michigan Oil Co.

Telephone 64

100 % AMERICAN

Coldwater, Mich.



## USE THE TELEPHONE

With the Telephone in your home you are protected in time of Fire, Burglars, or Sickness. Also in close touch with the Stores and Neighbors.

The Telephone rates are reasonable and within the reach of everyone.

For information concerning rates on long distance calls, call Information Operator.



**SOUTHERN MICHIGAN  
TELEPHONE  
COMPANY**



**JOHN MORSMAN, Local Manager**  
Phone No. 200

Spaulding Chas A, 95 Waterman, F	Sprague Mrs Martha E, 169 Hull, hair weaving, w
" Mrs Rolene, "	" Harrison, teacher
" William, " s	Squires Evalyn F, 125 Harrison, teacher
Speaker Daniel B, 440 E Chi, farmer	" Anna B, " Pr
" Mrs Ida, "	<b>Stabno George</b> , contractor & builder,
" Fred B, " farmer	phone 471-W; res 67 E Pierce
" Mrs Wealtha, "	" Mrs Augusta H, "
" Fred B, Jr, " u	" Lester L, " s
" Rachel Ann, " u	Staffeldt Carl F, 136 Henry, C D
Speer Robert C, 471 Marshall, r	" Mrs Nettie E, "
" Mrs Hattie F, "	" George W, " lab
Spencer Charles W, 22 S Clay, lab	" Esther C, " s
Sperbeck George, 257 Cutter, lab	" William A, " s
" Mrs Carrie, "	" Caroline E, " u
" Roy, " lab	" Mrs Eurannah, 33 N Jefferson
" Mrs Sadie, "	" Rachel C, " s
" Leo, " Ho	" Mrs Caroline, 221 Division, w
" Ethel, " s	<b>Staffeldt Wm A</b> , life insurance agt,
" Iva B, " u	phone 416-R; res 221 Division
<b>Spofford Byron S</b> , pres Branch Co	" Earl, 140 Henry, Ho
Savings Bank, res 92 Grand	" Mrs Arlene, " clerk
" Mrs Elizabeth G, "	Stafford Mrs Etta L, 123 Morse, w
" Ellatheda, " teacher	" Thomas, " c t
Spooner Mrs Sarah F, 25 Whitten, w	" John C, 73 Division, r
Sprague Herbert Max, 406 E Chi, au	<b>Stag Cafe</b> , 51 W Chicago, short orders for gents only, billiards in connection, Paul U Champion propr, phone 340
" Mrs Marjorie B, "	
" Albert Max John, " u	

# LUNCHES

CANDIES - CIGARS - TOBACCO  
SOFT DRINKS

## STAG CAFE

Quality First—Best Service

PAUL U. CHAMPION,

PHONE 340

PROPRIETOR

Stahl Mrs Louella, 64 S Jefferson	Steffaniak James, 161 Walnut, miller
" Corinne, " s	" Mrs Agnes, " "
" Mrs Ola, 262 N Hudson, Ho, w	" John, " "
" Henry, 97 Pierson, r	" Rose C, " teacher
Stall Frank, 35 N Monroe, lab	" Paul J, " "
" Mrs Nellie, " "	" Helen D, " stenog
" Dallas, " s	Steffey A Jay, 85 N Hanchett, clerk
<b>Stahnecker John</b> , Churngold mgr, phone 143; res 220 Marshall	" Mrs Lottie, " "
" Mrs Jennie C, " "	" Maurice, " R
Stabowiak Geneva, 18 Elizabeth, s	" Mrs Florence, " "
Staley Bradley, 19 Jay, M	" Robert J, " u
" Mrs Nina, " "	" L Dean, 152 Morse, postman
" William, " M	" Mrs Iva F, " "
" Max, " "	" Hope Aileen, " s
" Mark, " s	" Howard, 25 W Wash, clerk
" Marshall, " s	" Mrs Norene, " teacher
" Hazel, " s	" Loren, 53 N Hudson, au
" Wilbur H, " u	" Mrs Anna, " Pr
<b>Standard Garage</b> , 11 S Hudson, phone 164, T H Ball propr	" Lorene, " "
Standard Oil Stations, 33 E Chicago, Harry Hutchins mgr, and 92 W Chicago, R G McCurley mgr	" Lucile, " s
Standish Wm H, 212 Henry, salesman	" Wayne, " s
" Mrs Lizzie I, " "	Stepper John G, 142 Grand, r
" Ivan O, " s	" Charles, clerk Arlington
Stansell Wm T, 28 N Monroe, bk	Sterling Eugene, 21 W Alden, lab
" Mrs Jessie M, " "	" Mrs Alma E, " agt
" Harry T, " au	<b>Stetler Verney R</b> , groceries, phone 621-J; store and res 19 S Clay
<b>Stansell Irving L</b> , auto and fire ins, collection atty, Clarke Block; residence 28 N Monroe	" Mrs Winnina A, " "
" A La Verne, 134 Grand.	" Coral, " "
" Mrs Lelia, " [postman	" Oral, " s
" Robert A, " u	" Adrian A, 304 E Washington, Mrs Mary A, " [carpenter
<b>State Public School</b> for dependent and neglected children, E State St, Dr A W Ives supt	Stevens Claude A, 418 S Jefferson, Ce
Starr Georgiana L, 65 E Chicago	" Mrs Byrd, " "
" Ed, 99 Perkins, R	" Lucile, " phone op
St Clair George W, 64 Jackson, R	" Frances, " s
" Mrs Luella, " "	" Horace, 132 Elm, lab
" Mabel K, " bk	" Isabelle, 155 S Monroe, bk
" John N, 63 S Jefferson, clerk	" Wm A, rural mail carrier, residence 128 E Pearl
" Mrs Hazel I, " "	" William D, " s
" Kathryn Edith, " s	" Donald A, " s
" Lorene I, " u	" Joseph J, 70 W Chicago, lab
Steele Mrs Matilda, 28 Williams, w	" Mrs Nora, " "
" Kathren, " "	Steward F A, 109 Perkins, lab
" Marion, cottage mgr S P S	" Mrs Hazel, " "
	" Ernest R, 35 Wright, lab
	" Mrs Birdie, " "
	" Lawrence R, " P
	<b>Stewart Dr Fred W</b> , physician, over Kingsley's Pharmacy, phone 188; res 295 Marshall
	" Mrs Minnie, " "

Bicycles, Sporting Goods, Guns and Ammunition.

SWEET & MORGAN

Get Rubber Stamps at Bailey's Printing Office



Stewart George, 97 S Hudson,	H	<b>Straw Fred E,</b> groceries, meats and notions, 51 N Fremont, phone 702; res 88 Hull
" Mrs Sophronia, "	"	" Mrs Jessie, "
" Clarence, "	Ho	" Ruth F, "
" Waive, 137 N Jefferson,	Ho	" Vera G, "
" Mrs Hazel, "	"	" Mark W, "
" Clifton, "	s	" Mrs Viola, "
Stickel George H, 21 Church	"	" Benjamin E, 70 W Alden,
Stickney James L, 170 Wat, truckman	"	" Mrs Ella M, " [carpenter
" Mrs Jessie M, "	"	" Lilian E, " bank clerk
" Pauline J, "	u	" Garry L, 54 River, Cond
" Cecile D, "	u	" Mrs Martha M, "
" Doris E, "	u	" Clayton L, "
Stinson Florence, teacher S P S	"	" Florence, "
Stockdale Mrs Jennie, 154 Harrison, w	"	" Paul, "
" Benjamin, W State St, farmer	"	Strickland Jeromie, 204 N Hudson, r
" Mrs Mary J, "	"	Strobee Mrs Carrie E, 112 Henry, w
" Bert E, 112 Peckham,	Ry	Stroh Mrs Alta L, 34 N Hudson, w
" Mrs Annie, "	"	<b>Strong Samuel D,</b> pres Homer Furnace Co, res 57 Hull
Stockwell Josephine, 179 E Chi, dom	"	" Mrs Ella, "
Stokes Mrs Anna M, 150 Jackson, w	"	" Margaret, "
" Frank, 101 Walnut,	r	<b>Strong C Bruce,</b> vice pres Homer Furnace Co, res 211 W Pearl
" Mrs Anna S, "	"	" Mrs Grace E, "
" Chas F, "	s	" Jerry Duncan, "
" Kathryn, "	s	" Jeanne Gould, "
Stone Mrs Louisa, 116 S Hudson, w	"	<b>Strong Roswell B,</b> gen'l mgr Homer Furnace Co, res 251 Marshall
" Daniel, " canvasser	"	" Mrs Marie, "
" Mrs Nellie, "	"	" Betty Jane, "
Storr Ralph S, 322 W Pearl, mgr	"	" Douglas J, "
" Mrs Florence C, " [garage	"	<b>Strong Ralph W,</b> sec Homer Furnace Co, residence 207 W Chicago
" Henry S, "	s	" Mrs Margaret L, "
" Floyd J, "	s	<b>Strong Clarence F,</b> pres Coldwater Garage Co, mgr S M Oil Co, 13-27 S Hanchett; residence 44 N Hanchett
" Lloyd J, "	s	" Mrs Vera B, "
" Ellis C, "	s	" Clarence C, " musician
" Robert R, "	u	" Charles F, " s
Stoughton Mrs Mary C, 127 Morse, w	"	" Doris F, " s
Stout Scott B, 60 Morse, auto painter	"	" Berton A, 94 Taylor, r
" Mrs Agnes O, "	"	" Mrs Hester, "
" Ralph, 67 W Alden, Standard	"	" Mrs Cora M, 181 E Wash, w
" Mrs Edna, " [Oil truck	"	" Kenneth, " C D
" Edith M, "	s	" Grace F, 111 S Clay, s
" Ruby, "	s	" Opal, 22 N Sprague, s
Stowe Roy J, 32 Abbott, auto dlr	"	Stroup Wm H, 109 N Jefferson, r
" Mrs Frances, "	"	Stygles Mabel I, 256 S Jefferson
" Donald, "	s	<b>Sugar Bowl,</b> ice cream and candies, 33 W Chicago, J K Kavalaris propr
" Edna, "	s	
" Royal, "	s	
" Eunice, "	u	
" Della, 256 Division,	D	
" Lotie L, "	D	
Stowell Mrs Grace, 114 S Monroe, dressmaker	"	
St Pierre Henry, 89 N Clay, Br	"	
" Mrs Harriet, "	"	
Strang Doris A, 121 Elm, s	"	

*"What's home  
without a Homer"*

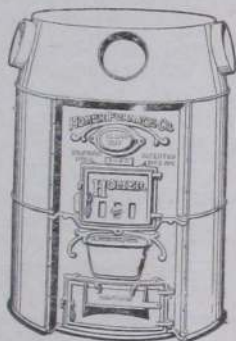

Pipe, Pipeless, Three-Way, and Combination  
Hot Water and Hot Air

Complete Line of Hot Air Equipment  
A Heating Plant for Every Demand

EVERY FURNACE GUARANTEED



ASK ABOUT OUR TIME PAYMENT PLAN

**M. L. EVENS,**

Distributor for Branch and Hillsdale Counties

PHONE 716-J, COLDWATER, MICH.

Sullivan James, 160 Division, Ry	Swain James, real estate and insur-
" Paul, " clerk	ance, Farmers' Mutual Bldg,
" Mary, dom S P S	phone 80; res 366 E Chicago
" Mary A, 55 Pierson	" T Elwood, " merchant
" Agnes, " D	" Beryl T, " "
Sultz Theodore, 181 Henry, lab	" S Allen, " "
Sumner Mrs Lizzie, 123 Walnut, w	" Fred A, 203 Marshall, engineer
" Charles, " F	" Mrs Daisy A, " "
<b>Sun &amp; Star</b> , 22 W Pearl, job print-	" Hazel Maree, " s
ing in connection, J S Evans	" John, 35 E Pearl, lab
editor and publisher	" Mrs Lillian, " "
Sunday Marshall, 216 Division, F	" Edwin, 228 Cutter, Ho
" Mrs Alpha L, " "	" Mrs Daisy, " Ho
" Belva, " s	" Kenneth, 42 Race, U S army
" Louisa, " s	" Mrs Anna, 18 W Pearl,
" Darl S, " s	milliner, w
" E Arlene, " u	" Mrs Ella, " "
<b>Sunshine Jack</b> , adv mgr Secor Silo	Swan Howard K, 400 E Chicago, printer
Co, res Arlington Hotel	" Mrs Bessie, " "
" Mrs Lucile, " "	Swantek Frank, 134 Walnut, P
" Jack, " u	" Mrs Agnes, " "
" Billy, " u	" Louise, " u
<b>Sutherland Mrs Olga L</b> , trained	Swartz Archie, 526 W Chicago, lab
Spirella corsetiere, also health	<b>Sweeney Patrick H</b> , sec-treasurer
and accident and fire insur-	Wolverine Portland Cement
ance, phone 408-R;	Co; residence 131 N Clay
residence 60 Jackson	" Mrs Mary C, " "
Sutton Corydon D, 134 S Monroe,	" Idea B, 45 Pierson
" Mrs Belle Z, " [postman	<b>Sweet &amp; Morgan</b> , bicycles and sport-
" Hiram W, 105 Perkins, lab	ing goods, 76 W Chicago,
" Mrs Lodema, " "	phone 119-J; William J Sweet,
" Robert A, " Ho	M F Morgan
<b>Swaffield &amp; Hibbard</b> , 111-113 W	Sweet William J, 118 N Clay, bicycles
Chicago, general blacksmith-	" Mrs Carrie M, " "
ing, heavy hardware, structur-	" William H, " bank clerk
al iron work, auto springs,	" Madelyn L, " s
E M Swaffield, F A Hibbard	" Ramona C, " s
Swaffield Eugene M, 129 E Pearl,	" Mrs Jennie, 166 N Clay, w
" Mrs Eliza A, " [blacksmith	" Mrs Lydia, 54 S Monroe, D
	" Mrs Helen R, 134 S Monroe, w
	Swezey Perry A, 279 Marshall, farmer
	" Mrs Ida M, " "
	Swift Rial W, E Garfield, emp Legg
	" Mrs Mary, " "
	Swihart Charles A, 70 W Chicago, P
	" Roy, 236 Division, P
	" Mrs Pearl, " "
	" Richard, " s
	" Chas, 52 W Montgomery, Ce
	" Mrs Alice, " "
	" Irene, " teacher
	" Harold, " c s
	" William, " s
	" Clarence, " s
	" Robert, " u
	" Ralph E, 55 N Hanchett, Ho
	" Mrs Mabel I, " "

## DON'T Throw Away

That Damaged Automobile Tire.  
Take it to

# C. W. BELLAMY

and have it made like new.

Make your old tires pay for new ones  
by the added service you get out of them

101 West Chicago St.



Swits Hazen J, 162 Walnut, clerk  
 " Mrs Gladys O, "  
**Symons John T**, principal high  
 school; phone 607-M;  
 residence 121 E Washington  
 " Mrs Florence, "  
 " John E, " s  
 " Richard L, " u

## T

Talmage Mrs Emma, 21 N Jefferson, w  
 Tappen John W, 121 N Hudson.  
 " Mrs Gertrude, " [carpenter  
 Tappenden Morris E, 65 Waterman, au  
 " Mrs Elspeth, "  
 Tarr William J, 318 W Pearl, s  
 Taschner Fred G, barber (Benjamin  
 & Taschner), 11 S Monroe;  
 residence 386 Grand  
 " Mrs Blosson, "  
 " Richard H, " s  
 " Philip J, " s  
 Tase Joseph I, 74 Cutter, r  
 " Mrs Ellie S, "

**Taylor Edson S**, coroner, justice of  
 the peace, 46 E Chicago;  
 residence 221 Morse  
 " George R, 420 S Clay, F  
 " Mrs Bernice D, "  
 " Herbert G, W Garfield Ave, F  
 " Mrs Edith, " s  
 " Daisy, " s  
 " George, " u  
 " Jack, " u  
 " Chas H, 338 E Chicago, farmer  
 " Mrs Ina, "  
 " Mrs Minnie M, 152 N Jeff. Pr, w  
 " Mrs Hellen M, 86 W Wash, w  
 " Mrs A D, 185 W Chicago, w  
 " Ivalda D, 17 Perkins, P  
 " Mrs Ella R, "  
 " Wm F, 116 E Pearl, cigarmkr  
 " Mrs Nellie E, "  
 " Edward (Wat), 66 Waterman,  
 " Mrs Mary M, " [painter  
 " Herbert E, cor State & Grand  
 " Mrs Minnie, "  
 " Allison E, " s  
 " Thomas, 46 W Park Ave, C D  
 " Thomas, 33 N Hanchett, Ce

# SWEET & MORGAN

76 West Chicago St., Coldwater, Mich.

## LARGEST STOCK OF BICYCLES IN BRANCH COUNTY

### ACETYLENE WELDING

A Large Assortment of Fishing Tackle  
 A Complete Stock of Popular Priced Pocket Knives

### GUNS AND AMMUNITION

Flash Lights and Batteries of All Kinds  
 Bicycle Tires and Sundries

Locks Repaired - Keys Made and Fitted  
 Baby Carriage Tires Put On

 BICYCLE REPAIRING OUR SPECIALTY

Taylor Cash, 145 Marshall, farmer	<b>Teller Arthur E.</b> , phone 276-J, painter and paper hanger; residence 258 Grand
" Mrs Jennie, "	" Mrs Lydia A., "
" Bessie, "	" H Ruth, "
" Arthur, 45 Cutter, C D	" Wilford D., " painter
" Mrs Evelyn, " C D	" Audrey E., " s
Teachout John, 157 E Wash, lab	" Arthur L., " s
" Mrs Grace, " s	" Bert H, 154 E Pearl, barber
" Sylvia, " s	Mrs Ella, "
" Lola, " s	" Hudson, 110 Waterman, r
" Stephen M., 33 Pierson, r	" Cora, "
" Mrs Carrie A., "	Terpening Mrs Sarah A., 230 S Jeff, w
" Elmer M., 86 Race, lab	" Edna E., " teacher
" Mrs Ella H., "	Thayer Mrs Lou., 238 Marshall
Teall Mrs Esther B., 97 E Park Ave	" Jack, " s
" Edwin O., "	" Marshall, " s
" Myrtle L., "	<b>The Great American Sales Co.</b> , No 9 W Chicago
" Robert, " u	<b>The Rhoton 5 and 10c Store.</b> No 8 W Chicago, N F Rhoton, A E Overdeer; Paul Wiget mgr
" Dennis C., " U S army	Thomas Gideon S., 311 Marshall
" Ralph O., " P	" Mrs Louella M., "
" Gladys L., " s	" Noah, 169 E Washington, r
" Mary H., " s	" Mrs Catherine, "
" Edna B., " s	
" Fred M., " s	
Teed Mrs Katherine H., teacher S P S	

**You can solve that Heating Problem**  
by calling **A. L. Roth, Phone 471-M**

**N. F. RHOTON**

**A. E. OVERDEER**

## RHOTON 5 AND 10c STORES

With Variety Departments

We operate a Chain of Stores in Indiana and Michigan, with headquarters in Columbia City, Ind. Our buying power and assortment are greater

### The New 5 and 10c Store

8 West Chicago Street

**COLDWATER, MICHIGAN**

INFORMATION  
REGARDING  
**HILLSDALE COLLEGE**  
HILLSDALE, MICHIGAN

(Member of the American Association of Colleges)

(Member of the North Central Association of Colleges, the highest  
standardizing agency in the country)



Students from nineteen states and five foreign countries, a cosmopolitan body of people from the cities and country, nearly one-half of them women, are enrolled for the degrees of A. B. and B. S. at Hillsdale.

Those preparing for the professions of law, medicine, dentistry, teaching, the ministry, etc., for various business pursuits, community and social work, find Hillsdale's liberal art courses and the special courses in household economics, music, dramatics, and commercial subjects suited to their needs.

Recent improvements on and about the campus include: Two new sorority houses, South Hall Dormitory, the "Attic Theater" in Central Building newly remodeled and equipped, added room and facilities for public recitals of students in voice, piano, and violin music, superior laboratory accommodations and equipment for the physical sciences.

Inquiries are welcomed. Address

**W. G. SPENCER, President**



- Thoms James E.**, production mgr  
Pratt Mfg Co, res 40 E Pierce
- " Mrs Kathleen, "  
" Georgiana, " s
- Thomson Rev Chas K.**, rector St  
Mark's Episcopal Church,  
phone 275-M; res 113 E Chi
- " Mrs Miriam E. "  
" Virginia E. " s  
" Kenneth B. " s  
" Miriam E. " u
- Thompson Chas D.**, engineer Pratt  
Mfg Co, res 223 Division
- " Mrs LeZette, "  
" Julian F. 147 Church,  
" Mrs Bessie A. " [salesman  
" Thelma B. " s  
" Charles R. 204 S Jefferson, r  
" Mrs Mary V. "  
" Frank L. 67 E Wash, painter  
" Mrs Mary. "  
" George L. " s  
" Fred H. concrete contractor,  
residence 154 E Washington  
" Mrs Pearl. "  
" Beryl. " dental asst
- Thompson John R.**, cashier Cold-  
water National Bank;  
residence 189 N Hudson
- " Mrs Ruth V. "  
" John R. Jr. " s  
" William A. 98 N Hanchett, Ce  
" Mrs Rose M. "  
" Justine Y. " u  
" Charles. 162 S Clay, lab  
" Louis B. 66 W Pearl, F  
" Mrs Lena. " bk  
" Ray S. 65 S Hudson, shoe  
" Mrs Marguerite E. " [repair  
" Raymond A. " s  
" William. 48 Division, s  
" Mortimer H. 604 S Monroe, Ce  
" Mrs Hattie E. "  
" John. " s  
" Frances. " u
- Thornton Mrs Lydia.** 6 Chicago Ave, w  
**Tift Mrs Myra E.** 21 W Montg, Ho, w  
" Hugh J. 183 N Fremont, s  
" Mrs Daisy G. 99 Grand, w  
" Helen R. " stenog  
" Max A. " s
- Tillotson Albert M.** 186 W Pearl  
" Mrs Ethel. "  
" John C. " s
- Tilton Mrs Mary A.** 45 E Wash, w
- Tinkham Earl.** Coldwater hatchery,  
day old chicks a specialty,  
also custom hatching. phone  
730-W; res 336 Grand
- " Mrs Lora. "  
" Mrs Cynthia. 53 S Hudson, w
- Timerson Mrs Josephine.** 138 N Jeff, w
- Titus Thurlow.** iron founder, 66-76  
Clark St, special castings  
promptly made;  
residence 120 Marshall
- " Mrs Claribel. "  
" Lucius C. " Ti  
" Walter R. 69 Elm. Ti  
" Mrs Jennie E. "  
" Howard W. " u
- Tobalske Stanley.** 134 Walnut, F  
" John. " F
- Tobin Mrs Ellen.** 400 Jay, w  
**Todd Wm H.** 11 Harrison, r  
" John L. " real est  
" Mrs Anna. "
- Tomlinson Amasa.** 141 Wright, P  
" Mrs Mary S. "
- Tompkins Mrs Irene C.** 39 W Montg, w  
" Theda H. 53 Henry, clerk  
" Carl. 96 Bennett, lab  
" Herbert J. " P  
" Mrs Delora. "  
" Jay L. " lab  
" Lloyd B. " s  
" Mildred D. " s  
" J Carl. " s  
" Bernice. " s  
" Sanford. 26 Preston, Ce
- Totman Frank L.** 175 E Wash, painter  
" Mrs Eva. "
- Tracy Charles E.** 31 N Jefferson, clerk  
" Mrs Minnie B. "  
" Dennis. 35 N Clay, Ce  
" Mrs Etta. "  
" John W. " Ce  
" Helen M. " clerk
- Travis Kathryn L.** 45 N Hanchett, s  
**Treacher Mildred.** 234 E Pearl
- Treat S I & Son.** hides, pelts, raw  
furs, junk, slaughterers and  
renderers of tallow & grease,  
20-24 S Hudson, S I and F W  
Treat
- Treat Frank W.** 146 S Monroe, hide  
" Mrs Dora. " [buyer  
" Samuel L. " s
- Get Rubber Stamps at Bailey's Printing Office**

<b>Treat Auto Parts Co.</b> , autowreckers, used parts, tires and accessories, 26-28 S Hudson, phone 306, F Leslie Treat mgr	Trotter Mrs Gladys O, 18 Clarke Ave
Treat F Leslie, 17 N Jeff, salesman	" Eleanor E, " u
" Mrs Marjorie M, "	Truesdell Mrs Rebecca, 164 E Pearl, w
" Webster, " u	<b>Tucker Louis</b> , propr Army Store, 10 W Chicago; res 66 N Clay
" Mrs Ann W, 55 N Hudson, w	" Mrs Sarah, " u
" Wm E, W Garfield Ave,	" Sylvia L, " u
" Mrs Julia E, " [farmer	" Minnie, " u
" Vern I, 16 W Pearl	" Joseph, 34 Smith, lab
" Mrs Katharine S, "	" Mrs Iva, " s
" Samuel I, "	" Theodore, " s
hide buyer	" Raymond, " s
<b>Triangle Garage</b> , rear of 12 W Chicago, Nagle & Haven proprs	Tuckey Frank B, 181 Jackson, carp
<b>The Tribolet Co.</b> , 5 and 10c store, 15 W Chicago, household goods and novelties	" Mrs M Belle, "
Tribolet Adolph J, 20 Taylor, merchant	" Phebe L, 142 Waterman
" Mary, " merchant	" Arthur R, 242 W Pearl, emp
" Harold A, 12 W Alden,	" Mrs Sarah, " [Legg
" Mrs Belle, " [merchant	" Alice, " u
Tripp Romayne B, 253 E Wash, Ry	" Frances, " u
" Will D, 28 Church, farmer	" Arthur J, " u
" Mrs Ednah, "	Tuers Wm C, 36 Preston, r
	<b>Tupper &amp; Watson</b> , agricultural implements, silos, gasoline engines, wagons, harnesses, etc, 107-109 W Chi, Solon E Tupper, R Howard Watson, phone 87

Largest Wreckers of Automobiles in Michigan

# Treat Auto Parts Co.



Our business is wrecking old and smashed cars and saving the parts. If in need of parts, give us a trial.

WE CAN SAVE YOU MONEY

PHONE 306

26-28 South Hudson Street, Coldwater, Mich.

- Tupper Solon E**, agricultural imple-  
ments, etc (Tupper & Watson);  
residence 123 N Jefferson
- " Mrs Mary E, " " s  
" Mabel E, " " s  
" Ruth V, " " s
- Turner Geo C**, part owner Southern  
Michigan Grocer Co;  
residence 71 E Pearl
- " Mrs Nina S, " " c s  
" Gilbert C, " " w  
" Mrs Josephine, " " w
- Turner & Son**, barbers, 73 W Chi-  
cago, Z T and O A Turner
- Turner Zachary T (Dick), 138 W Chi,  
" Mrs Sophronia M, " [barber  
" Orion A, 137 S Clay, barber  
" Mrs Maude, " "  
" Ralph O, " sign painter  
" Myrtle L, " " s
- Twomley Francis M**, agent Federal  
Pure Food Goods;  
residence 241 Perkins  
" Mrs Elsie, " "
- Tyler Alphonso, supervisor 3d ward,  
residence 244 W Chicago  
" Mrs Amanda M, " "
- Tyler Mrs S E, 244 E Wash, w  
" Grace, " teacher  
" Carl, 60 S Monroe, Gas emp  
" Lester, 246 N Hudson, Ho  
" Mrs Helen, " "

## U

- Udell Joseph N, 100 S Hudson, au  
Unangst Aaron A P (aged 90),  
214 Marshall, r  
" Mrs Amanda F, " "  
Unroe Mrs Lillian, 199 Perkins, w  
" Leonard C, " " s  
" Richard L, " " s  
" Carl, 67 Hooker, salesman
- Upson A Sidney**, phone 627-J,  
residence 99 E Chicago  
" Mrs Carrie A, " "
- Up-To-Date Coal Co**, coal, coke,  
wood and tile, 25 W Pearl, A  
J Fiske, C D Filkins
- Urban Walter, 193 E Park Ave, Ce  
" Mrs Stella, " "  
" John A, 237 S Jefferson, H  
" Mrs Cecil M, " " s  
" Lavina M, " " s
- U S Army Store**, 10 W Chicago,  
Louis Tucker propr

THE TRIBOLET 5 <sup>AND</sup> 10c STORE





## V

- Vail Dr Geo D**, dentist, S M Bldg,  
phone 115, res phone 771-M;  
residence 59 N Hudson
- " Mrs Josephine, "
- Valentine Claud, 10 Walnut, F  
" Mrs Bessie, "
- VanAken Mark J**, taxi service, S  
Monroe near Pearl, phone  
36-J; residence 111 S Monroe
- " Mrs Anna, " S  
" Rachel, " S  
" Esther, " S
- VanAken**, florists, S Monroe near  
Pearl, greenhouses on Jay  
near railway, B L and W B  
VanAken, phone 36-M
- VanAken Bernie L**, florist, S Mon-  
roe near Pearl, phone 36-M;  
residence 214 W Pearl
- " Mrs Donna, "
- VanAken Warner B**, 225 E Chicago,  
" Mrs Gladys, " [florist  
" Marjory, " S  
" Warner Bryant, " u  
" Elmer Frederick, " u
- VanAkin Frank L**, radiator repairs, 56  
S Monroe; res 332 E Wash
- " Mrs Lottie, " S  
" Margaret B, " S  
" Grace P, " S  
" Leonard F, " S
- VanAntwerp Fred G**, mfr Royal  
Vim Cigar, 60 S Monroe,  
phone 651-J; res 234 Hull
- " Mrs Nettie M, "
- VanBlarcum Wm H**, mason work  
of all kinds, phone 663-J;  
residence 174 Grand
- " Mrs Hazel L, " S  
" Marjorie J, " S  
" Clarence H, " S  
" Nellie B, " S  
" Florence W, " u
- Vandenburg E L**, yours for better  
decorating and hardwood fin-  
ishing, phone 510-J;  
residence 131 Elm
- " Mrs Ethel, " S  
" Virgil E, " electrician  
" Clare E, "
- Vandenburg Mrs Mary, 81 N Fremont, w  
" Roy A, " emp Reporter  
" Mrs Kittie, " compositor  
" Andrew, 76 N Hanchett, paintr  
" Mrs Jennie, "  
" Leon, " baker  
" Mrs Lunettie, " w
- VanderHoof Chas J**, 32 S Monroe,  
creamery butter and fresh can-  
dled eggs, phone 159-J, res  
phone 257; res 144 W Pearl
- " Mrs Lillah M, "
- VanDeventer Leon M**, mgr Princess  
Mfg Co, phone 713;  
residence 115 N Hudson
- " Mrs Helen M, "  
" Robert, " S
- Vanes Dennis R, Jr**, propr Tibbits  
Theater; res 28 S Clay
- " Mrs Estella, "  
" Mildred E, " S  
" Dennis R, 169 S Hudson, r
- Vanetta Marvin, 59 S Clay, emp Ball
- " Mrs Rolene, "  
" A J, 28 Smith, lab  
" Mrs Etta, "  
" Harry, Jr, " u
- VanHoose Glenn, 140 S Hudson, F
- Vanderstine Mrs Catherine,  
" 70 S Sprague, w  
" Mabel, " stenog  
" Pau, " emp H Lopez
- VanNuys Jacob H, 150 Church, r  
" Mrs Lucinda R, "  
" Arthur J, 209 N Clay,  
" Mrs Clara Ethel, " [carpenter
- VanOrsdal Ira A, 381 E Chi, farmer  
" Mrs Myrtle, " w  
" Leon G, " clerk  
" Mary E, " S
- VanPatten-Roy, 86 Daugherty,  
" Mrs Lottie, " [stock buyer
- VanTassel Anna E, 200 W Pearl
- VanValkenburg J W, 144 E Wash,  
" Mrs Clio G, " [teacher
- VanValkenburgh Mrs Arabella,  
" 120 W Pearl, w  
" Frank, 70 S Monroe, chauffeur
- VanVredenburgh Benj F, 198 Morse,  
" farmer  
" Mrs Hattie J, " Ho

Roth, the Plumber, phone 471-M

A new bathroom? Sure that means  
Roth, the Plumber, phone 471-M

*"Flowers of Superior Quality"*



Buy Flowers direct from the Growers and be  
assured of the best and freshest.

Our Flowers are

All Home Grown, and  
Are Cut Every Day

A fine selection of

Potted Plants  
And Ferns

Always on hand



We are members  
of the  
Florists' Telegraph Delivery  
Association

Van Akens  
Florists

Phone 36-M - Coldwater, Michigan



VanWormer Elmer, 152 Division, r	<b>Vogt David</b> , florist, res and green-
" Mrs Mary, "	houses 25 Grand, junction of
" Noma, 36 Orchard, Pr	Marshall
<b>Vassil Peter</b> , shoe repairs and shine	" Mrs Jennie S, "
parlor, hats cleaned & blocked,	" Ernest C, " florist
26 S Monroe; res 32 S Monroe	" Bertha S, " teacher
" Mrs Vasilkia, "	" Paul, " florist
Vaughan Mrs Elizabeth, 105 N Jeff, w	Volk Jack, 66 N Monroe, Ho
" Eva M, " teacher	Voorhees Oliver D, 74 Hooker, engineer
Velie Timothy, 80 E Pierce, carpenter	" Mrs Carrie B, "
" Mrs Ella, "	Vore Russell, 200 Hull, plumber
Vetter Elmer F, 221 E Washington, Ti	" Mrs Arreta, "
" Mrs Isabel, " clerk	" Treeva A, " s
<b>Vicory Wm L</b> , painter and decorator,	Vosburgh Frank E, 391 S Jeff, C D
sign writing a specialty;	" Mrs Sarah C, "
residence 291 N Hudson	Vroman Frank J, 266 S Jefferson, Ry
" Mrs Cora, "	" Mrs Mary, "
" Fern M, "	" Dorothy L, " s
" Wm J, " s	" William J, " s
Vielhaber Emma, 168 N Sprague, dom	" Helen M, " s
" Otto C, " Br	" Louise, " u
Vincent Clarence S, 133 W Pearl, r	" Margaret M, " u
" Mrs Ella J, "	" Bert W, 75 N Fremont, u
" Nettie E, 66 W Washington	
Vogel John, 167 N Fremont, lab	<b>For a Good, Quick Job of PLUMBING,</b>
" Mrs Mary, "	<b>Phone A. L. ROTH, 471-M</b>

**Phone 77**  
 for the  
**Best Laundry**



*“ Say it with Flowers ”*

---

When you think  
of Flowers  
think of

*Vogt's*  
**FLOWERS**

Coldwater's  
Flower Phone  
73-J

We are enabled to deliver Flowers anywhere in the United States, Canada, or 'most any civilized city in the world in the time it takes a telegram or cablegram to reach that city. Satisfaction is guaranteed through our membership in the Florists' Telegraph Delivery Association.

## W

- Wade Dr Robert L.**, physician and surgeon Wade Hospital, 274 E Chicago; res 21 N Jefferson
- " Mrs Lura M., " " c s
- " Wilma R., " " s
- " Bessie T., " stenog
- Wade Memorial Hospital,**  
274 E Chicago, phone 500
- Wadsworth Campbell Box Co, 20 S Hanchett, A R Kibbe mgr
- Waffle Edward T.**, Street Commissioner, phone 456-R;  
residence 314 Marshall
- " Mrs Tina S., " "
- " Nellie M., " teacher
- " Wm., 202 Grand, auctioneer
- " Mrs Myra, " "
- " Maxine H., " s
- " D Eugene, " musician
- " Alice, " nurse
- Wagar Fred C, 143 E Wash, truckman
- " Ross J., " s
- " Mrs Florence, " w
- Wahl Mrs Bertha, 16 Conover, w
- Waite Mrs Ardella M, 72 Jackson,  
phone op
- " Arthur L., " Stag Cafe
- Waldron Mrs Mary J, E State St, w
- " Jesse L, 16 Sherman, carp
- " Mrs Jessie D, " "
- " Russell G, " c s
- Walker Arthur B.**, propr Coldwater Steam Laundry, 13 S Monroe;  
residence 75 E Chicago
- " Mrs Nora B, " "
- " John H, " L
- " Mrs Delilah, 238 Marshall, w
- " Jesse, 77 Hatch, r
- " L Albert, " carpenter
- " Wilbur E, " farmer
- " Mrs Edith A., " "
- " Ralph L, 165 W Pearl
- " Mrs Jennie, matron S P S
- Wallace Dorothy Mae, 225 W Pearl, s
- " Frank C, " s
- Waller Adelbert D, 87 E Alden, R
- " Mrs Mae A, " "
- " Harold J, " Ho
- " Mildred M, " office clerk
- " Sheridan J, " s
- " Ulla, 187 E Pearl, s
- Walling Homer P, 33 W Wash, r
- Walsh Vern, 271 S Jeff, plumber
- " Mrs Stella, " "
- " Lewis, " u
- " M Elizabeth, 50 W Alden, bk
- " Leon K, 199 Grand, Ce
- " Mrs Mary E, " "
- " Donald L, " u
- Walter Mrs Jessie M, 31 Morse,  
stenog, w
- " Rachel C, " s
- " Helen L, " s
- " Alice J, " u
- Walters Frank E, 68 E Wash, Ry
- " Mrs Ella A, " "
- " Isaiah, 330 W Chicago, r
- " Mrs Eila M, " "
- " M G, 64 Cutter, R
- " Mrs Beulah, " "
- " Elsworth, " u
- " Virgil, " u
- " Clinton, " u
- Walworth Joseph B, 91 Crippen, lab
- " John H, 176 Waterman, R
- " Mrs Lucile B, " "
- " Kermit, " s
- " Claire B, " u
- Wanar Joyce, 78 Division, s
- Ward Wm H, 56 Eim, r
- " Earl, " lab
- " Leroy B, 231 Cutter, F
- " Mrs Daisy M, " "
- " Chas L, " r
- " Lemuel, 96 Wright, Ti
- Warford Oak, 405 Jay, farmer
- " Mrs Harriet S, " "
- C D Warner Medicine Co, 7-15 N Clay
- Warner Hiram E, 93 Henry, mfr
- " Mrs Effie, " "
- " Frances Ida, " s
- " Grace Eleanor, " u
- " Elihu W, " u
- " Mrs Helen B, 38 N Polk
- " Natalie L, " u
- " Paul, 79 Green, P
- " Mrs Lucile E, " pb op
- " Herman R, " u
- " Romeo, " r
- " Mrs Ocieann, " "

**For Reliable, High Grade  
Plumbing at Reasonable  
Prices, Phone Roth, 471-M**





## Wade Memorial Hospital

A PRIVATE HOSPITAL,  
OPEN TO ALL PHYSICIANS

Departments: Medical, Surgical, and Maternity

---

VISITING HOURS, 2 to 4 and 7:30 to 9 P. M.  
TELEPHONE 500

---

R. L. WADE, M. D.,  
Superintendent

Office Hours: 2 to 4 and 7 to 9 P. M., on Mondays,  
Tuesdays, Thursdays and Saturdays

274 East Chicago St. COLDWATER, MICHIGAN

- Warner Buick Co**, proprs Buick Garage, agts Buick autos, facing public park, phone 725, Bert R Warner, G O Pierce
- Warner Bert R, Buick Garage (Warner & Pierce); res 110 W Pearl
- " Mrs Belle, " " s
- " Helen, " " s
- " Marian, " " s
- " Mrs Isabel, 244 S Sprague, w
- " E Ruth, " clerk
- " Hugh, " s
- Warren John L, 71 Harrison, cigarmkr
- " Mrs Nettie, 28 Henry, w
- " Elizabeth M, 57 Church, librarian
- Warsabo Mrs Kittie F, 157 Grand, w
- Warson Harry, 92 S Hudson,
- " Mrs Sarah, " [meat cutter
- " William, " s
- " Kenneth, " s
- " Robert, " s
- " Mary Jane, " u
- Waterbury Henry C, road contractor, residence 21 Church
- " Mrs Eva E, " roomers
- Waterman Mrs Ellen, 123 S Monroe, w
- Waters Margaret, 115 E Pearl, s
- Watters Edward C**, Ford & Lincoln autos, 20-26 E Chicago; res 151 E Chicago
- " Mrs Charlotte M, " s
- " Billy, " s
- " Robert, " u
- " Edward C, Jr, " u
- Watson R Howard**, agricultural implements, etc (Topper & Watson); res 526 W Chicago
- " Mrs Blanche, " Ho
- " Robert H, " Ho
- Watson Joseph R**, real estate, loans and mortgages, 69 W Chi; residence 132 Marshall
- " Mrs Mabel, " s
- " Alfred Milnes, " s
- " Larkin Douglas, " s
- " Joseph R, Jr, " s
- " Eunice Mary, " s
- " David Milnes, " s
- " Barbara Hope, " u
- " Robert, 487 W Chi, farmer
- " Laura, " s
- " John S, 91 Green, emp Gas Co
- " Mrs Maude, " s
- " Phyllis, " s
- " Wanda, " s
- " Clyde, " u
- " Peter E, 31 Harrison, Supt
- " Mrs Lucinda, " [Gas Co
- " Bernice, " s
- " Esther, " s
- " Waunetta, " u
- Way Harriet, 31 Morse, teacher
- Weage Daniel E**, general contractor, phone 753-J; res 35 S Sprague
- " Mrs Myrtle, " s
- " Hazel L, " teacher
- " Rex Bryant, " s
- " H Emery, 235 E Wash, lab
- " Mrs Ellen, " s
- " Maxwell E, " s
- " H Emery, Jr, " s
- " J D, " u
- " Nancy Ann, " u
- " Spencer W, 71 S Hudson,
- " Mrs Jessie, " [meat cutter
- " Vernon, " s
- " Mrs Doris, " s
- " Guy E, 112 Waterman, au
- " Mrs Maggie M, " s
- " Elzanna M, " s
- " Chester G, " s
- " Cleo S, " s
- " Thurston P, " u
- " Lester, 236 E Wash, after Apr 1, 79 S Jefferson, meat cutter
- " Mrs Gertrude, " s
- " Paul, 98 Morse, au
- " Mrs Hazel, " s
- " Paul, Jr, " s
- " Kenneth A, " s
- " Helen, " u

E. C. WATTERS

LINCOLN FORD FORDSON

20-26 East Chicago St.

Coldwater, Mich.

Phone 94

A new bathroom? Sure that means Roth, the Plumber, phone 471-M

<b>Weage Stanley E.</b> , attorney at law, S M Building; res 45 S Sprague	<b>West Fred A.</b> , 224 W Pearl, r " Mrs Mary L, " " B G, 242 Grand, painter " Mrs Ruth M. " Ho
" Mrs Edna M, " u " Bryant M, " u " Thomas E, " u	<b>Westendarp Wm A.</b> , 79 N Monroe, bookkeeper
<b>Weatherwax Fred.</b> , 39 E Park Ave, P " Mildred, " s " Marie, " s " Margaret, " s " Florence, " s	" Mrs Leila H, " " Dorothy E, " teacher " Marjorie A, " / c s
<b>Weaver Loren.</b> , 146½ E Wash, F " Morley, 416 W Chicago, s	<b>West End Grocery.</b> , 318 W Chicago, R N Sanderson propr
<b>Webb Mrs Lucy.</b> , 90 W Pearl, w " Edgar A. 29 Pelton, butcher " Mrs Louise C, " " Clarice E, " s " Edgar A, " s " Floyd G, " u " Eugene B, " u	<b>West End Station.</b> , S M Oil Co, 102 W Chi, gasoline, oils, auto accessories, E Tinkham mgr
<b>Webster Wm J.</b> , 62 Daugherty, Ho	<b>Western Reserve Condensed Milk Co.</b> , corner Bennett and Hook- er Sts; H V Oviatt mgr
<b>Welch Mrs Martha A.</b> , 127 Peckham, w	<b>Western Union Telegraph Co.</b> , 15 S Monroe; Walter G Parlow mgr
<b>Weldy Lizzie.</b> , 282 W Pearl	<b>Wetherbee Mrs Addie.</b> cottagemgr SPS
<b>Weller Erwin.</b> blacksmith (Barnard & Weller), 16 N Hanchett; residence 139 Perkins	<b>Wetzel Mrs Lena.</b> , 119 Marshall, w " Helen, " s " Marjorie, " s " Harry, " s " Susann, " u
" Floyd H, " soldier " Vivian B, " teacher " C Lyle, " " Harold E, " lab " Mrs Andrea, " u " John F, " u " H Nelson, " lab	<b>Whaley Edward S.</b> , 265 Marshall " Mrs Charlotte M, " " Peter M, 36 W Alden, thresher " Mrs Melissa, " " Ora M, " bk " Warren C, 87 Hatch, truckman " Mrs Margaret, " " Betty J, " u " Joseph W, 117 W Chicago, blacksmith
<b>Wellever Mrs Mary L.</b> , 71 Peckham, w	<b>Wheeler Edwin.</b> , 106 E Chicago, r " Mrs Lou, " " Edwin Clifford, " s " Ora B, 94 Marshall, " Mrs Lulu E, " [accountant " Mildred W, " milliner " Mrs Emily, 64 Henry, w " Charles, 113 Hooker, P " Mrs Cora, " " J M, 19 W Pierce, farmer " Mrs Mabel A, " " Wayne B, " s
<b>Wellington James.</b> , 43 Race, lab " Mrs Josephine, "	<b>Whipple Ralph K.</b> , 126 Harrison, " Mrs Maude B, " [p o clerk
<b>Wells Will F.</b> , 164 Grand, c t " Mrs Edna, " " Herbert, 149 Harrison, Ce " Mrs Lenna, " " Clifford, " P	
<b>Welsh James P.</b> pastor St Charles Catholic Church, phone 279; residence 78 Harrison " Mrs Margaret, " w " Elizabeth, "	
<b>Wendell S Collins.</b> , 12 Taylor, janitor " Mrs Ida M, " clerk " Ecco, " stenog	
<b>Wendorf Mrs Louise D.</b> , 250 S Jeff, w	
<b>Wentworth Chas D.</b> , 256 N Hudson, " Mrs Alice R, " [emp Ball " Ruth O, " stenog " Clyde A, " s " Mildred A, " s	

**For Reliable, High Grade  
Plumbing at Reasonable  
Prices, Phone Roth, 471-M**



Whitacre Jesse R, 113 Pierson, lab	Wilecox Mrs Ida M, 18 W Pearl, hairdresser
" Mrs Dollie S, "	" Claude B, 15 W Pearl, painter
" Orpha N, "	" Mrs Olive, "
" Arvana V, " u	" Ruel A, 22 S Jefferson, P
" Arthur, " lab	" Mrs Hattie A, " Bx
Whitbeck Kathryn, 53 S Clay, s	" Wm B, 189 E Wash, C D
White Wm L, 168 Waterman, r	" Mrs Flora T, "
" Geo D, 132 Waterman, carp	" Mrs Fenton Daggett, 35 S Sprague, bk
" Mrs Elizabeth A, "	" Mrs Elizabeth, asst cottage manager S P S
" Mrs Malvina, 117 E Chicago, w	" Benjamin S, 163 N Clay, r
" -Byron, " carp	" Mrs Marcia J, "
" Hugh M, 39 Orchard, "	" William O, 88 Cutter, F
" Mrs Berdie E, " [electrician	" Mrs Marie, "
" Robert G, " s	" Dorothy, " s
" Betty Jane, " u	" Gladys, " s
" Robert, 420 Morse, farmer	Wiler Mrs Myrta M, 36 W Pierce, w
Whitehead Carrie J, 44 Morse, clerk	" Mabel, " Bx
" Jessie, cottage mgr S P S	Wilkins Gartha, 127 W Chicago, s
Whitman Marguerite, 219 Division, s	" Fred E, clerk in store S P S
Whitney Cornelius G, Standard Oil Co, residence 59 S Jefferson	" Mrs Effie, gen'l supply S P S
" Mrs Eva M, "	Williams Clark W, E Garfield, farmer
" Mrs Julia A, " w	" Mrs Margaret S, "
<b>Whitten Economy Shop, 55 W Chi,</b> over Olympic Cafe, phone 685-R; ladies' ready-to-wear	" Clark Byron, " s
Whitten Mary E, 75 N Hanchett, clerk	" Idella E, " s
" Millie R, " Economy Shop	" Sylvester C, 32 Perkins, r
" James B, 75 N Hanchett, c t	" Mrs Elizabeth M, "
" Mrs Lena, "	" Martha, " s
" Phillip R, " c t	" Chas F, 174 N Clay, farmer
" Mrs Mildred, "	" Mrs Hortense E, "
Wickes Jay D, 155 S Monroe	" Pearl, 60 1/2 S Monroe, lab
" Mrs Mary E, "	" Mrs Rosetta, "
" A Lucile, " bk	" Elizabeth, " s
" Wayne H, " u	" George, " s
" Adelbert, 327 W Chicago, r	" Mrs Estelle, 103 N Hudson, milliner, w
" Mrs Ida A, "	" Mrs Cora B, 142 E Pearl, w
Wieand William H, 175 E Pearl, r	" Mrs Anna G, 19 Clarke Ave, w
" Mrs Ella E, "	" Mrs Effie G, 21 N Hudson, w
<b>Wiget Paul, mgr Rhoton 5 and 10c Store, 8 W Chicago</b>	" Mrs Martha, 32 Perkins, w
Wiggins Fred R, 21 N Polk, evangelist	" Mrs Beth M, office clerk Mountz Optical Shop, residence 70 N Sprague
" Mrs Lulu E, "	" Marion E, " s
" Maxine L, " u	Williamson Eugene C, 172 Jackson, Ce
" Irma R, " u	" Mrs Ethel, "
<b>Wilbur Wesley E, upholstering, furniture repairing and crating, 12 N Monroe, phone 387-M; residence 144 S Clay</b>	" Harold R, " s
" Mrs Verald R, "	Willis Mrs Ida, 39 N Polk, w
" Lucille Ruth, " s	" Carl, 70 Church, clerk
" Elmer W, 96 N Jefferson, R	Wilmarth Glen E, 217 E Wash, carp
" Mrs Jennie L, "	" Mrs Anna E, "
" Ruth L, " c s	" Lena A, 230 S Jefferson
	" Harold, 133 S Monroe, C D
	" Mrs Ruby, " C D

<b>Wilma's Hat Shoppe</b> , 39 W Chicago, 2d floor, Wilma Gust propr	<b>Wise Department Store</b> , see F F McCort
Wilson Arthur, 804 S Monroe, clerk	Wiser David C, 218 Hull, carp
<b>Wimer Milton W</b> , cashier Branch County Savings Bank; residence 109 Grand	" Mrs Lenna E, " s
" Mrs Daisy B, "	" Rex H, " s
Winemiller Dorothy, 49 W Wash, clerk Western Union	" Carol L, " s
<b>Wing Sigmund L</b> , 85 E Pearl, farmer	Withington Homer E, 49 Perkins, janitor
" Mrs Beniti A, "	" Mrs Sarah J, "
" Adaline, " c s	" Paul, 24 Conover, Br
" Richard V, 62 E Wash, u	" Mrs Grace, "
Wirley Mrs Jennie, 311 W Pearl, w	" Mrs Julia, nurse S P S
" John H, "	Woblesky Mike, 101 W Chicago, lab
Wirt Charles H, 3 Park St, Ti	Wolcott Mrs Elizabeth A, 70 N Sprague, w
" Mrs Ida H, "	<b>Wolf Bus Co</b> , between Coldwater and Battle Creek, also Marshall and Jackson, leave orders at Arlington Hotel; Roy Wolf pres and gen'l mgr, W G Cowell sec-treas; see p 197
" R Louis, " c s	<b>Wolf Roy</b> , auto bus line, phone 605; residence 29 W Pierce
" A Winifred, " s	" Mrs Hazel, " s
" James M, " s	" Winifred E, " s
" William H, " s	" Jane M, " s
<b>Wise Clare E</b> , mgr ready-to-wear & advertising depts J B Branch & Co; res 53 N Monroe	Wolfe Frank L, E Garfield, poultry
" Mrs Ada M, " u	" Mrs Ethel M, " agt
" Lester F, " s	
" Elizabeth J, " u	
" Margaret Ann, " u	

# L. D. WOOD

## Choicest Meats and Groceries

We Invite You to Inspect Our Market

If it's anything in  
EATS, we have it

Have You Tried BIG HIT Coffee?

67 West Chicago Street, Coldwater

Phone 171

Wolfeale Davis W, 231 Morse, carp	Woodard Walter, 278 Smith, F
" Mrs Elva E, " "	" Mrs Bertha, " "
" Hugh W, " s	" Ervin, " s
" Crystal E, " s	" Elsie, " s
" Wava, " s	" Alfred, " u
" DeVona, " s	" Gladys M, " u
" Loyal, " "	" Alice Jessie, " u
<b>Wolverine Portland Cement Co,</b> office 5-7 S Monroe; factory southwest of city; C C Jones pres and general mgr, A E Robinson vice president, P H Sweeney sec and treas, R B Koons gen'l supt and purchas- ing agt, see adv page 10	Woodcox Geo E, 181 S Clay, lab " Mrs May L, "
<b>Wood L D,</b> groceries and meats, 67 W Chicago, phone 171; see p 195; residence 83 N Polk	Woodford Marilyn, 109 Grand, u
" Mrs Vera M, "	Woodman Steven P, 52 Green, F
" Dorothy Jean, " u	" Mrs Bessie J, " "
" Mrs Susan L, 159 Henry, w	" Winifred L, " s
" Robert E, 171 S Monroe, P	" Evelyn M, " u
" Charley E, 256 S Jefferson, Ti	<b>Woodward &amp; Sons,</b> dry goods, wom- en's ready-to-wear garments, millinery, carpets, curtains & rugs, 23 W Chi and 3 S Mon- roe, H P & L H Woodward
" Mrs Lura, " "	Woodward Harry P, 166 W Pearl,
" Chester, " s	" Mrs Jessie M, " [merchant
" Clifford, " s	" Kathryn, " c s
" Glenn D, 172 Waterman, lab	" Elizabeth, " c s
" Mrs Angie, " "	" Lella G, " art teacher
" Neil, " s	" Leslie H, 76 N Hudson,
" Theo L, 87 Pierson, farmer	" Mrs Rosamond, " [merchant
" Mrs Alta M, " "	" Chas Leslie, " u
" Arthur, 100 Henry, lab	Worden James L, 50 W Alden, r
" Herbert J, 7 Orchard, V	Worst Wesley, 281 Morse, bus driver
" Mrs Ona B, " "	" Mrs Marguerite, "
" Arthur J, " s	" Dorothy Mae, " u
" Roy H, " s	<b>Wright Chas D,</b> piano tuner, phone 732-R; residence 99 Hull
" Eleanor E, " s	" Mrs Helen B, " music teacher
" Dr David H, 5 W Chicago; residence 116 E Chicago	" Jeanne D, " u
" Mrs Margaret V, " "	Wright Mrs Lydia M, 235 Marshall, w
" Mrs Hattie A, 30 Whitten, w	" Mildred C, " teacher
" Elmer C, " Ce	" Gerald R, " "
" George F, 44 River, drayman	" Mrs Sarah G, 73 W Wash, w
" Mrs Mabel, " Pr	" Mrs Jennie, 44 Grand, w
" Luman O, 229 E Pearl, lab	" Virginia Lou, 65 N Monroe, u
" Mrs Bernice, " "	" P R, 188 Cutter, truckman
<b>Woods George,</b> 20 Abbott, emp Gas Co	" Mrs Hazel, " "
" Mrs Margaret J, " "	" Cecil, " s
" Dorothy Alice, " u	" Mabel, " s
" John D, 71 E Pearl, au ptr	" Joy, " s
	" Mildred, " s
	" Harold, " s
	" Sarah E, " u
	" Wayne, 333 Marshall, c t
	" Mrs Florence, " "
	" Wayne, Jr, " u
	" Wm M, 99 E Wash,
	" Mrs Edith O, " [filling station

Get Rubber Stamps at Bailey's Printing Office

You can solve that Heating Problem  
by calling A. L. Roth, Phone 471-M

Buy those Curtains at Woodward & Sons'



# WOLF BUS CO.

## COLDWATER, MICH.

### COLDWATER TO JACKSON

### COLDWATER TO UNION CITY and BATTLE CREEK

### COLDWATER TO TEKONSHA and MARSHALL

#### JACKSON LINE

Going East			Central Standard Time	Going West		
a. m.	p. m.	p. m.		a. m.	p. m.	p. m.
7:15	4:00	12:00	Lv. Coldwater (Arlington Hotel)	Ar. 11:30	2:00	6:40
7:30	4:15	12:15	Girard	11:15	1:45	6:25
7:45	4:30	12:30	Tekonsha (Hudson Drug Store)	11:00	1:30	6:10
8:15	5:00	1:00	Homer (Hotel)	10:30	1:00	5:35
8:45	5:30	1:25	Concord (Hotel)	10:00	12:30	5:00
9:00	5:45	1:40	Spring Arbor	9:45	12:15	4:45
9:30	6:15	2:10	Ar. Jackson	Lv. 9:15	11:45	4:15

Leave Jackson Union Bus Station, 221 Michigan Ave., and 224 Courtland St.

#### BATTLE CREEK LINE

GOING NORTH					
Leave	a. m.	a. m.	p. m.	p. m.	
Coldwater	7:00	10:45	1:00	4:30	
Union City	7:40	11:25	1:40	5:10	
Arrive					
Battle Creek	8:40	12:25	2:40	6:15	

GOING SOUTH					
Leave	a. m.	p. m.	p. m.	p. m.	
Battle Creek	9:30	1:30	3:35	6:50	
Union City	10:30	2:30	4:30	7:45	
Arrive					
Coldwater	11:15	3:10	5:15	8:30	

#### MARSHALL LINE

GOING NORTH			
Leave	a. m.	p. m.	
Coldwater	6:15	2:00	
Tekonsha	6:45	2:30	
Arrive			
Marshall	7:25	3:10	

GOING SOUTH			
Leave	a. m.	p. m.	
Marshall	8:15	5:00	
Tekonsha	8:45	5:30	
Arrive			
Coldwater	9:10	6:10	

**RATES:** Coldwater to Battle Creek, \$1.50; Coldwater to Union City, 75 cts; Battle Creek to Union City, 75c.

Coldwater to Marshall, \$1.00; - Marshall to Tekonsha, 50 cts.  
Coldwater to Jackson, \$1.75

Children under 5 (with parents), Free; 5 to 12, Half Fare; over 12, Full Fare.

All Cars are Enclosed, and Warmed in Winter

**PHONE NUMBER 605**



DIRECTORY BY STREETS

**ABBOTT AVE**

- Begins at 314 Marshall  
 20 Geo Woods  
 21 E Flynn  
 22 Bert Hillborg  
 29  
 32 R J Stowe  
 33 Geo Carpenter  
 37 W H Raymond  
 42 Mrs Rhoda Preston  
     N Hudson St  
 52-70 Hoosier Shoe Co  
 97 Mrs John Cochrane

**ALDEN ST—EAST**

- Begins at 194 Marshall  
 18 B W Mains  
 23 Fred W Godden  
 24 Ford Davis  
 29 Myron O Fox  
 35 Mrs A J Bennett  
     E D Howe  
 36 Mrs Sarah R Keep  
     N Hudson St  
 74  
 75 Claude Hinkley  
 76 Joseph Kornstein  
 80 Roy C Carithers  
 83 Bert Davis  
 84 Arthur Pixley  
 87 A D Waller  
 90 Mrs H McCormick  
 93 Mrs Lucy Simpson  
 96 Fred Allen  
 99 F A Burt  
 100 Claude L Abbott

**ALDEN ST—WEST**

- Begins at 203 Marshall  
 12 Harold A Tribolet  
 13 Mrs Geo W Johnson  
     Gertrude Holiday  
 14 D D Edwards  
 21 Eugene Sterling  
 22 Leon C Sears  
 26 Maggie Smith  
 27 C L Ball  
 28 Ralph C Byers  
 33 Bert C Ball  
 36 P M Whaley  
 49 A W Donahue  
 43 Ed Prestidge  
 44 W H Kelsey  
 50 J L Worden  
     Herman Derr  
 55 Jesse Jones,  
 56 Edgar C Zull  
 64 John W Hamilton  
     Lloyd R Hawkins  
 67 Ralph Stout  
 70 Benj E Straw

**BENNETT ST**

- Begins at 173 E Park Ave  
 50-58 Milk Condensary  
 87 Varney Furgason  
 96 H J Tompkins  
 106 Geo Harmon

**BRANCH AVE**

- Begins at 350 Marshall  
 16 C S Hutchinson

**CHARLES ST**

- Begins at 84 N Polk  
 20 L D Mosher  
 21 Chas Covey  
 27 Phebe Smith  
 30 Mrs Carmie Hutchins  
 49 Fred McDonald  
     Green St  
 50 Curtis Banker  
 56 Frank Merritt  
 61 Neil Smith  
 62 Mrs L C Husted  
 67 D C Young  
 68 Mrs Eliza A Hoxter  
 71 J J Hickey  
 78 John E Kirkendall  
 81 Floyd E Lynd  
 82 Jacob H Ryder  
 86 L R Clark  
 87 Glenn Graves  
 92 Mrs E Gibbons  
 124 Chas T Nichols

**CHICAGO AVE**

- Is the east end of Perkins St  
 2 Geo J Moog  
 6 Guy W Peavey

**CHICAGO ST—EAST**

- 11 Mrs Grace Kitchel  
 12 Public Library  
 20-26 E C Watters  
 23 Episcopal Church  
 27 Parish House  
 28 Rose Tire Co  
     Chas Carroll res  
 30 Smith & Ferguson  
     Dr B R Ferguson  
 32 Carl Mannerow  
 33 Standard Oil Station  
 34 Downes & Pappas  
 34-36 S M Oil Station  
     Hudson St  
 42 C R Osborn  
 44 Snyder Home Bakery  
 45 Masonic Temple  
 46 Ross Rabien  
     E S Taylor  
 48 Brazee's Garage

- 53 Mrs Milo D Campbell  
 54  
 60 Mrs Ella B Smith  
 62 Hattie Brooks  
 65 Mrs F J Dart  
 72 J Birdsall Brown  
 75 A B Walker  
     Jefferson St  
 88 C P Lape  
     B L Corson  
     G W Collins  
 91 H R Saunders  
 98 O E Luadders  
     Mrs Inez Anderson  
 99 A S Upson  
 105 E R Clarke  
 106 Ed Wheeler  
     Mrs C N Legg  
 113 Rev C K Thomson  
 116 Dr D H Wood  
 117 Mrs Malvina White  
 124 Dr B R Ferguson  
 130 H A Sebald  
     Morse St  
 131 L J Byers  
 134 Mrs Agnes Gibson  
 141 H C Loveridge  
 145 N E Roby  
 151 E C Watters  
 156 Mrs M W Brainard  
     Lincoln St  
 157 Robert A Kerr  
 161 H Smith Clizbe  
 170 Dr A G Holbrook  
 173 Harold A Johnson  
     Louie E Legg  
     James A McLeod  
 179 W Glenn Cowell  
 182 E C Duguid  
 186 LeRoy R Palmer  
     Elm St  
 187 Dr E F Gamble  
     Daugherty St  
 200 Dr Marion E Blair  
 208 Mrs Ella Scott  
     D D French  
 215 M G Clarke  
 216 L L Bosserman  
 218 E E Palmer  
 224 W A Lott  
 225 W B VanAken  
 228 R B Koons  
 229 W M Drury  
 234 M D Calkins  
 235 A R Kibbe  
 244 Otis Pierce  
     Sprague St  
 250 C O'Neill Carroll  
 274 Wade Hospital  
 275 H W Clarke  
 281 R E Clarke



- 292 Mrs M H Brown  
299 LeRoy J Branch  
300 Mrs Wm N Conover  
309 Fred L Drury  
310 E C Clark  
324 Tom Ball  
Wright St  
332 W A Leworthy  
338 Chas H Taylor  
354 C S Church  
355 Harold A Johnson  
Rose St  
366 James Swain  
370 George Ball  
379 Mrs Minnie Sloman  
381 Ira A VanOrsdal  
Van's Ave  
390 Frank G Sharp  
400 Howard K Swain  
406 John A Dustman  
410 J J Easthom  
430 Harvey G Kimball  
431 Frank Farwell  
440 D B Speaker  
Fred Speaker  
441 John C Brook  
Michigan Ave  
... W T Ball  
... Fred Bidelman  
... O G Sherburne
- CHICAGO ST—WEST**  
1 A & P Tea Store  
J D Payne  
F E Knapp  
C L Keep  
2-8 So Mich Office Bldg  
2 F L McConkey  
3 A Bonfiglio  
I O O F Hall  
4 Princess Shop  
Chas U Champion  
Palmer, Palmer &  
Palmer  
Stanley E Weage  
Dr Geo D Vail  
Dr W J Bien  
Dr Geo J Heilemann  
Dr S Schultz  
V U Hungerford  
Raphael Duany res  
L R Green (rear)  
5 E G Shinner & Co  
Dr D H Wood  
I O O F Club Room  
6  
7 Wm Mitchell  
Frank B Moore  
Abstract Office  
8 Rhoton 5 & 10c Store  
9 Gt Amer Stores Co  
Army Store  
Chas F Howe  
11 D C Allen & Co  
12 A P Gillette  
Davis Cash Market  
Lathrop and Nash  
Tri'gle Garage (rear)  
13 W H McCort  
14 Dr Grant S Hadley  
14 Harry Lopez  
Harry Lopez res  
15 The Tribolet Co  
Dr S R Dull  
16 Bee Hive Shoe Co  
I E Gresley  
Klingler Printing Co  
17 Fletcher & Fletcher  
Dr L C Hatton  
Woodman Hall  
F A Bidwell (rear)  
18 F J Reed  
F S Miner  
19 Peter Lopez  
Peter Lopez res  
20-22 T A Hilton  
20 Ford & Ford  
21 Kingsley Pharmacy  
Dr F W Stewart  
23 Woodward & Sons  
24 H L Sloman  
E P Drobnik  
25 S M National Bank  
Lymon Green  
Kell-Oil Heater Co  
Fox & Mitchell  
26-28 E R Clarke & Co  
W G Cowell  
S R Hadley  
Irving Stansell  
Dr A G Holbrook  
Dr N E Phelps  
D W Bartholomew  
Monroe St  
27 Dorrance Drug Co  
29  
30 Coldwater Nat'l Bank  
Geo Aebersold  
H H Barlow  
H C Loveridge  
31 Pearcee Cigar Store  
32 Savings Bank  
Byers & Brown  
Old Bank Hall  
33 J K Kavalaris  
Maccabee Hall  
34-36 J B Branch & Co  
35 Duguid's  
Dr E F Gamble  
37 American Restaurant  
Burns-Causebeer res  
38 Lee Bros  
39 Wise Department Store  
Wilma's Hat Shoppe  
40 L A Mountz  
40-42 N E Roby  
41-47 J A Long  
41 S K Cleveland  
44 O D Chapman  
Dr C V Bryner  
46 E D Luadders  
Dr B W Culver  
Benevolent Soc Hall  
48 H J Bassett  
H J Bassett res  
48 Bingham Art Store  
49 T H Jacob & Co  
A H Jacob res  
50 Parrish & Post  
Dr Geo H Moulton  
51 Stag Cafe  
Am Legion Rooms  
52 Olds & Johnson  
Fortnightly Club  
53 Nicholas Lopez  
Nicholas Lopez res  
54-56 Kemp & Carroll  
55 Olympic Cafe  
Whitten Econ Shop  
57 A W Henning  
Dr W A Griffith  
C A Sherwood  
58 J C Penney Store  
60 O'Shaughnessy Bros  
Hanchett St  
61 Kerr Hardware Co  
58-66 Arlington Hotel  
66 Recreation Club  
67 L D Wood  
68 C W England  
D B Bradley res  
69 Geo W Adams  
D of H Hall  
70-72 J B Perry Co  
Jos Stevens res  
Mrs Lida Knight res  
71 Edwards' Bakery  
73 H A Johnson  
Turner & Son  
74 Hickey Shoe Store  
74 W F Sawdye  
Leffler & Hogue  
75 Bon Ami Club  
76 Sweet & Morgan  
78-72 Gas Co  
Dr E C Freeland  
84-86 Geo R Pierce  
88  
89 New Armory  
92 Standard Oil Station  
Clay St  
93 Gibson & Osborn  
95 C A Conover  
94-102 Ball Planing Mill  
102 West End S M Oil Sta  
97 L R Smith  
Homer Bunnell  
99 Hinkley Mach Shop  
A C Adams  
Wm Jones res  
101 C W Bellamy  
John A Dustman  
104 J B Southworth  
105 L C Mannerow  
L C Mannerow res  
106-108 Harding & Son  
107-109 Tupper & Watson  
110 Geo Crawford  
111-113 Swaffield-Hibbard  
112-136 S Pollock & Son  
117 Joseph W Whaley  
A J Alvord  
Fred Pomranka  
121 Chas Cornell  
Mrs Etta Leidy  
127 E J Foster  
Jackson St

137 Coldw Mutual Oil Co  
 138 Z T Turner  
 140 James Drinkwater  
 141 M C Burch  
 146 E D Luedders  
 Pierson St.  
 147 F A Spade  
 153 Byron S Johnson  
 160 Stephen Brewster  
 Rudolph Papke  
 Mrs Maud E Corless  
 161 Mrs A E Buck  
 165 Old Ladies' Home  
 Walnut St  
 172 N P Fletcher  
 176 Mortimer Olds  
 177 Lesley A Mountz  
 Morris Mountz  
 185 Mrs Andrew Kerr  
 188 A J Fliske  
 189 C C Johnson  
 190 (Unfinished)  
 194 Joshua Ruch  
 197 Roland E Benedict  
 203 Mrs Victoria Nichols  
 207 Ralph W Strong  
 208 G E Kilbourn  
 Harold J Gates  
 213 John L Curts  
 214 Carl Cummins  
 Fremont St  
 225 L S Daniells  
 226 F A Rowe  
 235 A R Grove  
 Ben Grove  
 236 Mrs Lillian O'Mara  
 A M Kimble  
 Mrs Mildred Cornell  
 Carroll Bogue  
 243  
 244 Alphonso Tyler  
 247 Archie W Cole  
 248 Pitt A Burch  
 J S Chandler  
 253 Herbert F Lee  
 256 Chas E Randolph  
 Daniel Meese (rear)  
 261 Ralph D Phinney  
 266 Theron Grove  
 267 Fred A Shurtz  
 270 Mrs B F Rolph  
 Chas J Carlisle  
 272 A W Henning  
 275 Geo A Burton  
 280 Clarence D Goss  
 281 Chas Richardson  
 Polk St  
 292 W C Hurley  
 293 Clarence L Cox  
 298 John Marothy  
 301 James R Elliott  
 306 James Mintling  
 307 Franklin School  
 314 Glenn A Fox  
 318 West End Grocery  
 Rott Sanderson  
 323 L L Holdridge  
 324 John Hawley

327 Adelbert Wickes  
 330 Isaiah Walters  
 334 C S McCartney  
 Jay St  
 340-342 Carlisle Mfg Co  
 350 Wellington E Blue  
 Mill St  
 356  
 357 Wm Mahaffey  
 358 Edmond H Bates  
 375 J E Morgan  
 378 Mrs Wealthy J Burns  
 Orlando Bishop  
 Munson St  
 383 Lebbeus B Kingsley  
 389 Fred Kollmorgen  
 394 Judson W Bignell  
 397 Mrs F B Johnson  
 407 James Kimber  
 416 Jesse G Hurley  
 419 Albert Smith  
 429 Harry H Mead  
 437 Raymond H Young  
 443 Tracy B Morgan  
 445 Mrs Lucy A Alfred  
 480 John Eliget  
 487 Robert Watson  
 516 Mrs Emma T Hulbert  
 526 R Howard Watson  
 576 Fred D Young  
 590 Louis Shurtz  
 595 Kenneth P Youngs  
 649 Doil Oil Station  
 665 Benedict Doll  
 684 Perry Outwater  
 708 Fred Burley  
 758 Ray Youngs  
 Geo Mosher  
 Harry Dexter  
 C A Sherwood  
 Roy Horton  
 Oscar Jordan  
 Oak Grove Cemetery  
 800 Geo W Parker

**CHURCH ST**

Begins at 34 Marshall

17 C T Yapp  
 18 Mrs E Burdick  
 20 Rev H W Jerrett  
 21 H C Waterbury  
 27 Mrs Nellie M Koode  
 28 W D Tripp  
 31 Mrs Daisy Bender  
 Hudson St  
 55 Rev D A Manker  
 56 Charlie T Harris  
 57 Elizabeth M Warren  
 58 Norris F Gray  
 63 Mrs J Emory Fisher  
 64 Edgar A Foster  
 70 Fred Blidebrand  
 75 D B DeLand Cady  
 77 Wilford Good  
 N Jefferson St  
 87 S Joe Norton  
 95 Adolph Eisen  
 99 Mrs F J Evens

100 Frank T Jewell  
 102 C P Harris  
 103 M L Evens  
 107 F E McBride  
 Morse St  
 132 Mrs H F Buffham  
 136 Frank J Barrell  
 139 James D Mosher  
 142 S Collins  
 143 Mrs Elzora Hackett  
 James Mapes  
 147 J F Thompson  
 Chas Barnes  
 148  
 150 Jacob H VanNuys  
 152 Peter Gillespie  
 157 Ben B Brewster  
 Park Place  
 172 C H Peterson  
 173 Silas V Martin  
 176 Perry Cranson  
 193 Edward Kibbe  
 Daugherty St  
 209 Harry B Adair  
 223 Mrs Phebe J Cooper  
 Harriet E Morford  
 227 Mrs Carrie Heydon

**CLARKE AVE**

Begins at 304 Marshall

14 Chas Chamberlain  
 18 Geo H Paradine  
 19 Mrs Anna G Williams  
 29 Robert Moore  
 N Hudson St  
 86 Ernest Baysinger

**CLARK ST**

Begins at 189 S Jefferson

4-50 Hellenberg Factory  
 66-76 Titus Foundry  
 110 Mrs Mae Myers

**CLAY ST—NORTH**

Begins at 92 W Chicago

7-15 Warner Med Co  
 21 Jesse Noel  
 24 H W Nichols  
 Roy Sperbeck  
 25 Mrs Elijah Ball  
 26 G A Pitcher  
 Paul F Smith  
 35 Dennis Tracy  
 Harrison St  
 44 W Earl Ford  
 50 J E Howes  
 51 John T Jackson  
 55 Parkhurst-holm  
 56 Mrs Geo W Fox  
 58 Chas C Fox  
 Abner D Brown  
 66 Louis Tucker

Taylor St

79 Wm Houghtaling  
 80 Longfellow School  
 85 Wm J Arieck  
 Clarence W Luedders

- 89 Henry St Pierre  
 97 Robert Kantz  
     Forrest B Hillyer  
 98 Frank L Earley  
 99 Albert A Allard  
 100 Ross W Harding  
 103 C D Munday  
     H E Munday  
 104 John A Almas  
     Williams St  
 114 John Hammer  
 115 Miles DeClute  
 118 Wm J Sweet  
 123 Floyd Nuif  
 124 Mrs Phena Fox  
     Home Grocery  
 127 Rev O S Martin  
 130 Dr J W Martin  
 131 P H Sweeney  
 132 C E Faas  
 136 Elba G Abbott  
 137 Wm W Hoyt  
     Waterman Ave  
 149 (Harding Estate)  
 152 Carl M Mannerow  
 155 John A Carter  
 158 C C Bowser  
 163 B S Wilcox  
 166 Mrs Hezekiah Sweet  
     Mrs Maud Sherman  
 167 Geo W Payne  
     Felton Ave  
 168 Cathrine B Young  
 174 Chas F Williams  
 180  
 181 Frank S Kipp  
 184 Homer Holt  
 185 Minnie A Nivison  
 192 Chas E Hoyt  
 193 Guy Lewis  
 200 Clarence C Smith  
 201 Henry Snyder  
 204 L C Scheidler  
     Mrs Mertie Bates  
 205 J E Dermott  
 209 Arthur J VanNuyes  
 221 H B Snyder  
     Thos Sherine

**CLAY ST—SOUTH**

Begins at 93 W Chicago

- 12 Mrs Lane Brown  
 14 Clifton B Rogers  
 19 Jay Sherman  
     V R Steiler  
     Parlor Grocery  
 22 Fred L Olmstead  
 28 Dennis R Vases, Jr  
     W Pearl St  
 53 Chas H Barber  
 59 John M Cary  
     Marvin Vanetta  
 64 Mrs Lucy Corless  
 65 Chas H Gage  
 68 Dr F E Eckert  
 71 E A Smith  
     Rudell Bates  
 78 Geo J Meyers  
 83 Fred Hinkley

- 86 S E Brewer  
 92 Grace W Barron  
     W Washington St  
 93 Fred Lippert  
 96 Mrs L T Goodnow  
 98 Chas J Harris  
 101 L L Livermore  
 102 John Chapman  
 105 James Frost  
 108 Jesse H Russell  
 111 Claud O Miller  
 114 Jesse W Malarney  
 122 W A Flint  
     Peckham St  
 124 J R Nusbaum  
     Mrs Bernard Lilly  
 133 James Imber  
 134 Geo W Adams  
 136 A D Luse  
     Mrs Adah L Hill  
 137 Orton A Turner  
 143 Edward P Moffitt  
 144 Wesley E Wilbur  
 150 G E Kleindinst  
 151 J W Canriker, Jr  
     Alice Hat Shop  
 154 C E Baggerly  
 159 Edward A Holway  
 162 Leo A Miner  
 167 Wm F Nash  
     Home Grocery  
 170 Mrs W A Clement  
     F S Miner  
 171 A Rodebaugh  
     Leon G Rodebaugh  
 174 E L Butterworth  
 177 Harley Miller  
 180 Eugene Frost  
 181 Matilda Deuser  
     G E Woodcox  
 184 Norman E Carr  
     Race St  
 194 Jacob W Hurley  
     W Park Ave  
     N Y C Ry  
 234 Coldw Provision Co  
     S Railroad St  
 290 Homer Furnace Co  
     Division St  
 306 Caskey-Dupree Co  
 331 C A Olmstead  
 339 Carey & Co  
 348 W E Gifford  
 359 W H Friedrich  
 410 Earl H Fonda  
 420 Geo R Taylor  
 430 Emmett A Carey  
 436 E L Otis  
 450 Grange Hall

**CONOVER ST**

Begins at 219 Division

- 8 A A Carrather  
 16 Mrs Bertha Wahl  
 24 Paul Withington  
 30 Mrs Anna Pomranka  
 38  
 42 Caroline Feuchter  
 52 James Bolton

**COOMBS AVE**

Begins at 338 Marshall

- 17 Leo Hopkins  
     N Hudson St  
 83 Carl B Busch  
 87 Frank J DeMongeor  
 97 Mrs M E Clement

**CRIPPEN ST**

Begins at 66 Clark St

- 52 James E Mitchell  
 81 Howard A Johnson  
 91 Joseph B Walworth

**CUTTER AVE**

Begins at 124 Morse

- 7 F M Perry  
 8 Geo S Hopkins  
 16 J M Bagley  
 19 Chas A Young  
 20 Floyd A Bailey  
 23 Geo B Bauder  
 26 Geo F Cole  
 29 J C Seibert  
 34 A L Houston  
 39 Robert E Smith  
 42 Wm H Denbroek  
 45 Wm W Morgan  
 52 Oscar Dobbins  
 56 W Frank Sawdye  
 57 Otis D Esterline  
 63 Dale Manzer  
 64 M G Walters  
 71 B H Lucas  
 74 Joseph I Tase  
 79 C H Petty  
 82 Mrs Mary A Conger  
 85 Mrs Mary O Nivison  
     J E Avery  
 88 Will Wilcox  
 93 Mrs Henry Cook  
     Daugherty St  
 99 H A Rice  
 105 Munson Otis  
 112 Geo Lucas  
     N Sprague St  
 125 Winfield Larrabee  
 126 E Sanford  
 134 Earl Foley  
 141 Grant S Crawford  
 142 Clarence Morris  
 148 Clarence R Morris  
 155 Louis S Butcher  
 156 Grant L Smith  
 157 Roy C Birch  
 178 Harry A Cole  
 188 P R Wright  
 195 Mrs C D Cluff  
     Wright St  
 212 Mrs Chas Smith  
 219  
 227 Harry R Doty  
 228 Edwin Swain  
 230 Nathan Byers  
 231 L B Ward  
 251 Asa Brayton  
 257 Geo Sperbeck  
 261 Ezra J Kyser



295 Geo F Holden  
297 Mrs Elleura Kadwell

**DAUGHERTY ST**

Begins at 187 E Chicago

33 Frank F Gunther  
39 T H B Ruthrauff  
30 V U Hungerford  
41 Wm Schmid  
43 Wm E Pray  
47 Jennie Nixon  
Clarence W Bellamy  
51 L Earl Snyder  
Church St  
62 Lewis E Brantmyer  
75 Rev S W L Scott  
79 Hannah A Jones  
86 Roy VanPatten  
92 Mrs Lucy Draper  
96 Arthur N Bailey  
Hull St  
148 Wm Doty

**DIVISION ST**

Court House  
Rest Room

Boick Garage  
20 Farmers' Mut'l Ins Co  
James Swain  
Gordon R Hering  
31 County Jail  
A Bert Cline  
32 Baptist Church  
Pearl St  
47 Elks Temple  
48 W J Smailey  
58 Mark S Andrews  
62 Mrs John B Shipman  
65 Lester E Rose  
72 Dr B W Culver  
73 Ora E Smith  
77 Rev W L Sharp  
78 Kidd Corless  
Washington St  
80 Mrs Henry C Clark  
90 Allen J Pratt  
99 Geo W Bailey  
Mrs Rhoda Selby  
106 R C Ratto  
107 Wm B Sherman  
111 Mrs Ina Rose  
113 Nelson Darling  
119 L H Dibbert  
122 Dr Geo J Heilemann  
124 Arthur G Lyon  
125  
128 J C Mannerow  
129 F C Sackriter  
132 Harold Carls  
136 Geo L Reynolds  
Perkins St  
139 John L Morgan  
143 Willis H Osborn  
144 Mrs B B Amsden  
Mrs Mildred M Bates  
149 Mrs Arline Chandler  
152 Elmer VanWormer  
159 J W Canrike  
160 James Sullivan

168-176 Pratt Mfg Co  
Park Ave  
N Y C Ry

161 Pollock Warehouse  
S Railroad St  
216 Marshall Sunday  
Conover St  
219 Albert D Otis  
221 Mrs C Staffeldt  
222 Mrs Cora Leavy  
223 C D Thompson  
225 Mrs Emma J Rubley  
226 Mrs L Pirrman  
C M Burleson  
234 Mrs Alice Brayton  
236 Roy Swihart  
241 Wm Sisseem  
248 John Zundel  
249 Geo H Munyon  
252 Wm J Linton  
Sherman St  
253 Dor Cary  
254 S Richardson  
Harold J Sisseem  
255 J H Cook  
256 Stowe Sisters  
260-262 Champion  
Brass Works  
265 C A Olmstead

**ELIZABETH ST**

Begins at 272 Marshall

11 Eimer Myers  
17 Geo A Raymond  
18 Mrs Frances E Petch  
22 J M Hickey  
23 Wm Petch  
28 Mrs Geo F Collard  
29 Frank Crawford  
33 Frank Norton  
37 Lynn Reynolds

**ELM ST**

Begins at 200 E Chicago

15 Mrs Leola Burns  
16 Jacob Nodell  
23 Walter Evans  
33 W G Daugherty  
E Pearl St  
56 W H Ward  
60 Mrs Henrietta Keagle  
62 Mrs Chas Dean  
63 Mrs Samuel Ruff  
68 John Schumacher  
69 Walter B Titus  
E Washington St  
95 A B Crum  
96 Vern Hedrick  
104 Moses H Colvin  
107 Mrs Josie Bernard  
111 Alfred M Clinefelter  
112 W A Parshall  
121 E C Hilborn  
122 Lloyd E Clark  
Perkins St  
131 Ernest L Vandenburg  
132 Horace Stevens  
Geo Lampman

139 Mrs Sarah L Clark  
151 John H Clutter

**FREMONT ST—NORTH**

Begins at 214 W Chicago

17 Harry C Barr  
18 Chas A Conover  
24 H K Saunders  
25 Mrs Chas Pierce  
Harrison St  
34 Frank Gamby  
35 Mrs Chas H Milnes  
36 M F Sheneman  
43 E A Brown  
44 W A Fletcher  
51 Straw Grocery  
52 LaVern Odren  
Henry St  
61 Frank B Atwater  
64 Mrs Jennie Gilbert  
69 Wm H Miller  
74 A E Nivison  
75 Hugo Gest  
81 Mrs M Vandenburg  
Roy A Vandenburg  
84 Ira J Mix  
86 Linus B Faurot  
95 Jesse J Hickey  
Harold J Hickey  
98 Mrs Emma J Noyes  
100 Flora A Prout  
101 John Seiler  
105 Clarence Lee  
108 Alfred Linsey  
C K Sherman  
113 Mrs A J Hawes  
Waterman Ave  
127 D W Marsh  
151 Mary O Hyde  
166 E H Mott  
Frank P Gibson  
167 John Vogel  
Hatch Ave  
178 A T Eggleston  
183 F C Ailen  
190 Jas Neale Hunt  
199 Elvin Frost  
215 Clarence Philbrick

**FREMONT ST—SOUTH**  
Begins at 225 W Chicago

16  
26 Alfred A Sharp  
W Pearl St  
64 Everton Bauder

**GARFIELD AVE—EAST**  
Begins at 449 S Clay

Clark W Williams  
S Jefferson St  
H A Chase  
Max Gallup  
Rial W Swift  
Frank Wolfe  
August Eldred  
Chas C Sheriff  
Chas Brott  
James E Leister  
Geo W Everett

**GARFIELD AVE.—WEST**

Begins at 450 S Clay

S W Kempster  
Andrew Rzepka  
Nat Barringer  
A S Russell  
L H Bates  
A L Parker  
Everts W Brayton  
Herbert G Taylor  
Wm E Treat  
Sylvester J Foy  
Harry Adams

**GRAND ST**

Begins at 31 Marshall

3 Mrs Eliza A Phenicie  
Mrs S O Bowser  
Mrs Will I Aldrich  
11 Mrs Annie J Dorrance  
Mrs Clara L Howe  
15 Wm D Lathrop  
19 J D Payne  
Lloyd R Barnes  
23  
24 David Vogt  
25 Geo R Pierce  
44 Mrs Jennie Wright  
Mrs Tella Olmstead  
48 E H and F W Fish  
Taylor St  
64 Mrs Jennie Joseph  
73 Ray A Broughton  
Nellie L Driggs  
Mrs Nettie Pearce  
74 Arthur R Rickard  
78 Mrs W H Adams  
81 Roy R Downes  
82 Kittie Eligh  
87 F A Bidwell  
92 B S Spofford  
93 Samuel Knauss  
99 Mrs Daisy G Tift  
100 W H McCort  
106 Lymon Green  
109 M W Wimer  
Waterman Park  
118 Norman G Kohl  
W Pierce St  
134 Geo J Ebenhack  
A LaVerne Stansell  
142 John G Stepper  
147 H E Blackmar  
Waterman Ave  
150 M O Seelye  
157 Mrs Kittie Warsabo  
158 Herman P Re  
164 W F Wells  
166 Rollin A Kerr  
171 M D Gust  
174 Wm H VanBlarcum  
W Alden St  
177 Frank B Angevine  
186 Mrs Flora A Lenon  
187 Ernest Beach  
195 S L Parkinson  
196 Daniel E Bradley  
199 Leon K Walsh

202 Wm Waffle  
203 Roscoe L Graves  
207 John Morsman  
208 Mrs Loretta E Keeslar  
209 Norman C Kimble  
W Montgomery St  
214 John Hardenbrook  
228 D B Scriptor  
231 Geo W Allen  
242 B G West  
Liberty St  
258 A E Teller  
267 Alvah D Eldred  
Parkhurst Ave  
274 C W Jones  
300 John Jackson  
310 Fred G Barber  
324 J L Hiesrodt  
330 A Leon McLachlin  
335  
336 Earl Tinkham  
351 Fred J Dunks  
Frank A Purdy  
386 Fred G Taschner  
389 F C Morey  
409 Clyde Corless  
Chris Mohrhardt  
420 Mrs U Sherman  
Chas Cline  
427 T N Brockway  
460 Barney Clark  
480 Ida D Bennett  
499 Robert Fisher  
State St  
525 W E Boughton

**GREEN ST**

Begins at 170 Henry

8 Eugene Juckett  
16 Chas W McDonald  
17 Chester Bignell  
20 Eugene Patch  
27 Mrs Levi Knepp  
28 Geo W Hooker  
Charles St  
51 Frank J Gibson  
52 Steven P Woodman  
55 A W Fox  
Whitten Ave  
65 Walter F Luse  
78 Mrs Maude M Hill  
79 Paul Warner  
91 John S Watson  
99 Jason Farris

**HANCHETT ST.—NORTH**

Begins at 60 W Chicago

12 Kemp & Carr's Bakery  
14 Mundy's Garage  
16 Harding & Mott  
Barnard & Weller  
17-19 S M Grocer Co  
22-24 Carle Feed Sheds  
23-25 Schmedlen & Son  
28 Dr T L Bott  
30 F R Crow  
29-31 Leonard R Pierce  
33 Legge Boarding House

34 Mrs Emma E Noyes

Harrison St  
44 Clarence F Strong  
45 Jay Hiesrodt  
50 Mrs Rebecca Jones  
55 Hanson North  
R E Swihart  
58 C W Bennett  
Mrs Eva Belote  
67 C B Pennock  
John Nagle  
68 Lee Cosper  
J C Dugdale  
71 Wm H Knecht  
75 J B Whitten  
Whitten Sisters  
76 Andrew Vandenburg  
Mrs Chloe Moore  
Taylor St  
84 Samuel Byers  
85 A Jay Steffey  
Maurice Steffey  
94 Mrs Alice French  
95 Mrs Harriet A Rose  
98 Wm A Thompson  
101 Wm C Behnke, Jr  
102 V H Brazee  
107 L H Olmstead  
108 Dr T L Bott  
111 Ervin J Cary  
Clizbe & Olmstead  
121 Geo E Olmsted  
131 Wm H Milnes  
137 Geo W Kloek

**HANCHETT ST.—SOUTH**

Begins at 61 W Chicago

11 Reporter Office  
12 Kerr's Harness Shop  
13-27 Coldwater Garage  
15-17 Chevrolet Agency  
14-16 Tibbits Theatre  
19 So Mich Oil Co  
20 Box Factory  
24 Mrs Anna Drury  
27 Clyde Corson  
28 Foster's Feed Sheds

**HARRISON ST**

Begins at 44 N Hanchett

11 W H Todd  
17 Mrs Cora E Myers  
B H Ackerman  
20 John Robbins  
25 Earl Bentley  
26 Newton Shenefield  
30 Elizabeth Grove  
W J Campbell  
31 Peter E Watson  
N Clay St  
59 Dr N Baldwin  
64 Mrs Jessie Faurot  
71 John L Warren  
76 John O'Shaughnessy  
78 St Charles Rectory  
79 St Charles School  
82 St Charles Church  
90 St Charles Convent  
94 John B Acker

- 98 L A Himebaugh  
Pierson St
- 115 Glenn Gillette
- 119 Geo A Hackett
- 122 Mrs A A Sherman
- 125 Evalyn Squires
- 126 Ralph K Whipple
- 127 Mrs M McLaughlin
- 131 Mrs Ellen Sheets
- 132 Otto J Klee
- 137 Carl Molchan
- 138 Floyd R Crow  
Andrew Domack
- 145 F T Eddy
- 146 L G Houtz
- 149 Herbert Wells
- 153 Vern Batterson
- 154 Mrs Jennie Stockdale
- 158 C E Luke

**HATCH AVE**

Begins at 173 N Fremont

- 20 Edward Isenhower
- 35 Lewis Blote
- 45 Elizar Carver
- 57 Walter A Kint
- 77 Jesse Walker
- 87 W C Whaley

**HENRY ST**

Begins at 77 Pierson

- 14 Mrs Mary A Lewis  
O W AcMoody
- 15 Mrs John Fitzpatrick
- 21 Dane W Hill
- 22 Joseph Green
- 28 Mrs M Sherman  
Mrs Etta Forbes
- 29 S Frydryhoski  
Orchard St
- 36 M A Ostrom
- 37 Roy E Graves
- 43 Mrs Battie Harris
- 44 John B Southworth
- 45 Mrs Jerome Maeky
- 48 Mrs J H Raymond  
Wm A Eggeston
- 49 E R Beers
- 53 Theda Tompkins
- 64 Mrs Emily Wheeler  
Mrs Maggie Doud  
N Fremont St
- 93 Hiram Warner
- 94 David C Brown
- 99 Wm Russell
- 100 Floyd L Harris
- 105 Bert Hicks
- 106 Mrs Cerinda Mapes  
Mrs Samuel Smith
- 112 Mrs Carrie E Strobee
- 118 Chas B Smith
- 124 Perry A Hibbard  
N Poik St
- 136 C F Staffeldt
- 140 Earl Staffeldt
- 148 Leon W Baggerly
- 151 C G Cole
- 154 Fred L Sellers

- 155 Mrs H L Bornstein
- 150 Mrs Susan L Wood
- 160 Roscoe A Forrester
- 163 Mrs Mary J Carr
- 169 Wm J Hudson
- 170 Banner L Hartsock  
Green St
- 180 Mrs Evoline Bennett
- 181 Theodore Sultz
- 185 Mrs Mary C Jolley
- 191 Wm E Pierce
- 192 Frank L Eaton
- 198 Wm F Young
- 204 Albert C Scaggs
- 205 Mrs Frances Kimball  
Leroy Coplin
- 212 Wm H Standish
- 217 G C Mundy
- 218 Wm E Mundy
- 223
- 228 Fred C Lippert

**HERBERT ST**

Begins at 260 N Hudson

- 57 Harry C Zoeller

**HOOKER ST**

Begins at 30 Preston

- 4 Jack W Ball  
S Jefferson St
- 53 Mrs M Mohrhardt
- 54 L Clair Masters
- 58 Mrs E Mannerow  
Mrs Emma Doerr
- 59 Mrs C Echinaw
- 64 August F Greenwald
- 67 Otis J Paul
- 68 W W Burch
- 74 Oliver D Voorhees
- 75 James N McConnell  
Crippen St
- 86 Don Bussing
- 91 Wm H Perk
- 92 August Ott
- 97 Chas M Kapp
- 103 Hugh Kelso
- 113 Chas Wheeler

**HUDSON ST—NORTH**

Begins at 45 E Chicago

- 11 King's Daughters
- 15 Hoza Harris
- 21 Mrs Effie Williams
- 22 George C Bauman
- 23 Starr A Corless
- 28 S P Gallagher
- 34 Mrs Alta L Stroh
- 35 G P Barnard  
Church St
- 44 Wesleyan Church
- 53 Loren Steffey  
Wm Graham
- 55 Mrs Ann W Treat
- 57 H A Close
- 58 Dr N E Pheips
- 59 Dr Geo D Vail
- 63 H L Sloman
- 64 C C Jones

- 75 (Lyman Estate)
- 76 Leslie H Woodward
- 78 D W Bartholomew  
Hull St
- 102 J A Long
- 103 Mrs F N Williams
- 106 Peter Herl
- 107 A Bonfiglio
- 110 Carl J Martin
- 115 L M VanDeventer
- 116 Mrs E S Hunt
- 121 J W Tappen
- 122 H J Grinnell
- 125 Leo McQueen
- 130 Beeman J Frederick
- 137 B B Gorman
- 138 Wilbur Kingsley
- 143 Mrs J M Rawson
- 144 Warren D Rose  
Louis C Nodell
- 150 Hal S Legg
- 151 Dr W J Bien
- 159 Mrs E J Ford
- 160 Dr G S Hadley  
E Pierce St
- 179 W W Preston
- 180 Chas F Clarke
- 188 Floyd Hollister
- 189 J R Thompson
- 195 H Ray Zull
- 196 Arthur Ruple
- 203 W E Cobean
- 204 Jerome Strickland  
Chas H Chapman  
E Alden St
- 213 F J Reed
- 214 Leo Johnson
- 220 Ernest H Luedders
- 221 Cyrus L Luce
- 227 Mrs V A Donley  
E E Evans
- 234 L M Marsh  
E Montgomery St
- 245 Clyde Bauder
- 246 Harry Haner
- 256 C D Wentworth
- 260 Mrs Lurena Ralston
- 262 Mrs Ola Stahl
- 263 J C Bradway
- 265 Bert Kugler
- 267 Phil J Bishop
- 268 Lyman J Caswell
- 271 Alfred O Bloom  
Elizabeth St
- 283 Leslie Dailey
- 291 W L Vicory
- 309 B Dwight Coomer
- 311 Burdette Ely  
Abbott Ave
- 319 Edward Ely
- 320 M Jay Merriman  
Clarence Merriman
- 321 Mrs Meda Cox
- 325 Chas Bender  
Coombs Ave
- 345 Geo A Kemp
- 346 Geo F Barnard
- 347 Cecil Lolmaugh
- 348 Roy Parkinson



- 353 Mrs Amie Kemp  
354 Fay Graham  
Clarke Ave  
377 Mrs Elizabeth Nichols  
384 Mrs J C Parkhurst

**HUDSON ST—SOUTH**

Begins at 36 E Chicago

- 8-12 Coldw Machine Wks  
11 Standard Garage  
20-24 Treat & Son  
26-28 Treat Auto Parts Co  
21 Carl Batterson  
25 Wm McGrew  
33 S R Dull  
L A Peightel  
E Pearl St  
53 Mrs Cynthia Tinkham  
57 W W McNitt  
65 Ray S Thompson  
Geo Otis  
71 Mrs Helen Lumbard  
S W Weage  
81 Ozro Q Bennett  
E Washington St  
92 Harry Warson  
94 Harry V Oviatt  
97 Geo Stewart  
100 Eugene L Smith  
108 Hubert M Green  
111 L D Nelson  
Nelson Mfg Co  
112 Eva Aldrich  
116 Mrs Louisa Stone  
120 Mrs Lillian Ewing  
121 W A Bennett  
127 D Alden Harris  
Home Grocery  
131 Ralph Holbrook  
Perkins St  
140 Peter Yuhl  
Lewis L Yuhl  
Ervin Burritt  
141 Mrs Ellen Drohan  
145 Mrs G W Harding  
148 Orange Cook  
153 Mrs Amelia Grundy  
154 Mrs Carrie Fitzgerald  
160 Mrs Nellie Conklin  
Daniel F Conkin  
161 Frank Cochensparker  
169 Dennis Vanes, Sr  
Ervin E Frost

**HULL ST**

Begins at 76 Marshall

- 17 Samuel F Murray  
18 Dr Samuel Schultz  
22 E H Gibson  
23 W C Bailey  
26 Ray R Bailey  
27 Mrs Ella McNaughton  
33 A F Relyea  
35 L O Good  
36 Eber Farwell  
41 W S Lockwood  
N Hudson St  
57 S D Strong  
67 Scott McLane

- 70 Geo L Snyder  
76 A F Morris  
79 J N Drake  
82 Mrs Geo T Culver  
D J Hyland  
85 W H King  
88 Fred E Straw  
N Jefferson St  
97 Moreau Etheridge  
99 C D Wright  
107 Mrs Emma Gordon  
110 Washington School  
115 J H Lincoln  
Morse St  
136 A I Carle  
137 Mrs Elida Colyer  
141 A P Anderson  
142 C W Brownell  
145 Annie Seely  
146 H H Palmer  
153 David McMahon  
159 Mrs G F Lipps  
Wm S Lipps  
165 Mattie Ripley  
Park Place  
169 Mrs Martha Sprague  
175 C N Ferguson  
181 C D Bush  
189 Edgar Peer  
191 Ella Garrett  
195 Ernest H Jobs  
200 Russell Vore  
Daugherty St  
218 David C Wiser  
221 Geo A P Faust  
225 Clyde Fincham  
234 F G VanAntwerp  
245  
249 A F Meyers  
260 O A Bailey  
273 Wm Murdock  
293 Mrs S O Larrabee  
296 Eli Manzer  
297 Geo Gallop

**JACKSON ST**

Begins at 127 W Chicago

- 11 Mrs Christeen Grosse  
14 Ross Rabien  
17 O J Deabler  
18 O C Griffin  
21 M J Gowdy  
W Pearl St  
56 J H Miller  
59 Mrs Mabel F Sealock  
John D Clark  
60 Mrs A C Sutherland  
63 A E Balcom  
64 G W St Clair  
71 Alfred W Hilton  
72 H L Goss  
Mrs Ardella M Waite  
75 Earl Odren  
Emery McVay  
79 Mrs Anna R Pettit  
80 Mrs B H Calkins  
Joe H Elliott  
81 Robert Pettit  
84 Thos B Donihue

- 87 Harry E Johnson  
89 Mrs Geo W Cleveland  
Frank M Murphy  
90 L K Zirn  
96 Arthur L Bennett  
99 Adolph Kanok  
102 E P Drobnyk  
104 Wm H McAllister  
109 Mrs John Smallshaw  
111 J H Jagger  
112 Frank H Hart  
117 Fred Lawrence  
118 Matthew Doris  
Mrs Mae B Nivison  
122 Mrs Ada C Fry  
123 John W Annis  
Peckham St  
134 F M Sizemore  
135 J A Ferguson  
140 N C Russell  
141 Wm Zoboski  
142 H H Musser  
147 Jerry Moylan  
152 John J Musser  
156 A McEnderfer  
159 Edith C Knapp  
160 Mrs Emma Sanford  
167 Lee S Dorris  
172 E C Williamson  
173 Nelson Russell  
176 Chas L Pitcher  
C F Chaney  
181 Frank B Tuckey  
184 Chas W Dailey  
185 Samuel Ely  
194 Frank Ostrowski

**JAY ST**

Begins at 339 W Chicago

- 14 Chas Harmon  
19 Bradley Staley  
22 Alonzo Norton  
23 Ora J Morrill  
W Pearl St  
176 Oral W Butcher  
191 Antone Rzepka  
230 Roy S Roach  
Race St  
320 Harry E Eagen  
VanAken Greenhouse  
335 Libby, McNeill & Libby  
N Y C Ry  
400 Mrs Catherine Young  
401 Mrs Ellen McKenzie  
405 Oak Warford

**JEFFERSON ST—NORTH**

Begins at 91 E Chicago

- 11 Mrs E R Root  
17 F Leslie Treat  
18 F H Flandermeyer  
21 Dr R L Wade  
23 Mrs Florence Corren  
24 Mrs A McIntyre  
28 Mrs Chas Ross  
30 W B Graybill  
31 C E Tracy  
33 Mrs H Nicholson  
Mrs E Staffeldt

- 35 Mrs Eva Lockwood  
Church St
- 55 W R Cerrow
- 56 Mrs B Minniear  
Wm Murfin  
Washington School
- 61 Mrs Delia Dorsey
- 65 Mrs Alma Gardner
- 69 Edgar E Sears  
Hull St
- 96 E W Wilbur
- 102 L R Barnes
- 105 Mrs Eliza'th Vaughan
- 108 Arthur Cook
- 109 Edson B Chase
- 112 C C Cook
- 115 Fred Cosier
- 120 Willis Smith
- 123 S E Tupper
- 126 L E Perry
- 131 Lyle Balcom
- 137 Waive Stewart
- 138 Mrs H Timerson
- 142 Howard Lockwood
- 145 F E Lyon
- 161 L L Kinter
- 152 Mrs L R Taylor
- 155 E A Miner
- 156 Robert Harris
- 160 W H Arnold
- 161

**JEFFERSON ST—SOUTH**

Begins at 72 E Chicago

- 11 Fred W Moore
- 22 Ruel Wilcox  
E Pearl St
- 52 H J Rumsey
- 58 Mrs Edwin Cox
- 59 Cornelius G Whitney
- 63 John N St Clair
- 64 Mrs Louella Stahl
- 69 Mrs Emily Baker
- 70 J T Henneghan
- 73 E P Feller
- 78 Mrs M E Bates
- 79 Lester Weage  
Percy A Hirst  
E Washington St
- 89 Wm H Hosack
- 95 Mrs Belle Sineclair
- 98 C A Zeiler
- 99 E Walter Graves
- 102 Myron F Smith
- 108 Ira Quackenbush
- 111 Geo S Molby
- 114 C B Schrontz
- 118 Rev A G Berg
- 121 Miles E Lytle
- 122 Lutheran Club House
- 125 B F Estlow
- 130 Lutheran Church  
Perkins St
- 139 James J Zerba
- 142 Fred Markoff
- 145 Rev W E Hostmer
- 150 Mary L Messenger
- 155 Mrs M Gibson
- 156 John Hilton

- 159 J L Anderson
- 160 Geo Lint
- 162 J L Morgan's Store  
E Park Ave  
N Y C Ry  
Clark St
- 189 J B Hellenberg Co
- 190 D M Looose
- 185 Mrs Sophia Dawson
- 196 Bert Knowles
- 201 Gustav Hellenberg
- 204 Chas R Thompson
- 211 Barney F Klink
- 214 Otto Hellenberg  
Hooker St
- 223 Andrew L McKee
- 224 Louis Hutchins
- 230 Mrs A F Terpening  
231
- 237 John A Urban
- 238 Michael S Heenan
- 244 Joseph Hayes
- 245 N A Angel
- 250 Mrs L D Wendorf  
Tibbits St
- 255 Carl H Rapp
- 256 Mabel Stygles  
Charlie E Wood
- 263 W H Harger
- 266 Frank J Vroman
- 270 Fred Zirath
- 271 Vern Walsh
- 278 Herman Golchert
- 282 H H Caris  
Lawton Ave
- 283 Llewellyn E Smith
- 289 Mrs John Kutchey
- 295 J E Morehouse
- 296 Geo Noblit
- 301 Ernest H Hofert
- 311 Harry J Allen
- 312 John Ma-ter
- 359 Daniel P Zimmerman
- 368 Henry Dryer
- 384 H J Brackney
- 391 Frank E Vosburgh
- 418 C A Stevens

**LAWTON AVE**

Begins at 282 S Jefferson

- 29 Leaman Clark

**LIBERTY ST**

Begins at 265 Marshall

- 21 A D MacQueen
- 22 Mrs Nora Harpham
- 145 Berry Hobinson
- 151 A N Monroe

**LILLY ST**

Begins at 110 Walnut

- 21 Stephen Snoker

**LINCOLN ST**

Begins at 156 E Chicago

- 20 Carl H Klemm
- 22 P W Fadden

**MARSHALL ST**

- 26 Methodist Church
- 27 Roy J Shattuck
- 29 Morris Electric Shop
- 34 Harry P Alger  
Church St
- 52 Presbyterian Church
- 62 Rev C W Mackenzie
- 69 Vogt's Greenhouse
- 70 C L Keep
- 73 W A McMillan
- 76 John Ball  
Hull St
- 81 Mrs Stella Pierce
- 87 Mrs A L Smith  
Dr R I Mann
- 88 Mrs E F Ray  
Wm W Preston  
Taylor St
- 94 O B Wheeler
- 97 F N Parrish  
L C Muna
- 107 R J Hamilton
- 111 Chas C King
- 119 A W Grice  
Mrs Lena Wetzel
- 120 Thurlow Titus
- 124
- 125 F L McConkey
- 132 J R Watson
- 133 F B Kennedy
- 139 Mrs Geo Reed
- 140 H L Milnes
- 145 Cash Taylor
- 148 Waitou Kemp  
Carl Kinney
- 151 L J Holmes  
Pierce St
- 162 Eva Dickinson
- 163 C A Poilock
- 165 (Thacher Estate)
- 176 Stephen Rose
- 179 H H Lind
- 182 H W Packer
- 185 C F Howe
- 188 J B Branch
- 193 F E Cairns
- 194 George M Branch  
Alden St
- 203 F A Swain
- 204 Mrs Eva A Grove
- 210 W J Selby
- 213 Thos L Cecil
- 214 A A P Unangst
- 217 Rev James Allen
- 220 John Stahlnecker
- 224 Mrs May L Butters
- 225 G E Ogden  
Home Grocery  
Montgomery St
- 235 Mrs R A Wright
- 238 Mrs T E Walker  
Paul Holz  
Mrs Lou Thayer
- 241 Earl Linn
- 242
- 247 E M Basom
- 251 Roswell B Strong
- 252 Francis Granger

- 256 L R Brooks  
Liberty St  
265 E S Whaley  
266 C F Barnes  
271 N E Collette  
272 Lou E Brown  
273 Smith Grocery  
Elizabeth St  
279 P A Sweezy  
282 G F Brook  
288 Cyrus S Allegar  
289 Wm W Cory  
294 A M Haskins  
295 Dr F W Stewart  
299 Wm Nye  
304 John Anton  
311 G S Thomas  
313 E M Kline  
314 E T Waffle  
Abbott Ave  
317 F C Ball  
325 F R Farwell  
333 Wayne Wright  
334  
337 S G Brainard  
Coombs Ave  
339 Mrs J M Radebaugh  
341 Chas C McFadden  
Clarke Ave  
Branch Ave  
462 E E Himebaugh  
471 Robert C Speer

**MICH AVE—NORTH**

- East Line of City  
Sumner A Loomis  
Garrett Fisher

**MICH AVE—SOUTH**

- East Line of City  
Edward Pomranka  
Geo H Brodt

**MILL ST**

Begins at 357 W Chicago

- 14 Glen Johnson  
20 Claud B Boyer  
Gaylord Boyer  
26 Geo F Oles  
28 E J Murray  
40 Amendt A Mill

**MONROE ST—NORTH**

- 9 W C Bailey  
10 Fred W Godden  
11 Fred A Burt  
12 Wesley E Wilbur  
13 Joseph Kornstein  
14 H A Hawes  
15-19 Branch Mfg Co  
16 Amaden & Son  
C H Amaden res  
C E Kibbe (rear)  
18 G E Kleindinst  
C W Lloyd (rear)  
23 S M Telephone Co  
24 Mrs Neil Merrill

- 25 Mrs Jennie Bassett  
27 E R Crandall  
28 W T Stansell  
33 Lloyd Bowersox  
35 Frank Stall  
37 S C Boucher  
Nelson Myers  
38 L J Doy  
45 H A Hawes  
48 O D Caldwell  
53 Clare E Wise  
56 Mrs Eliza D Pierce  
57 Wm H Schmedlen  
60 L K Harding  
65 E G Hamblin  
E E Gray  
66 Mrs Orrie Mann  
73 Arthur E Robinson  
79 Wm A Westendarp

**MONROE ST—SOUTH**

- 3 Woodward & Sons  
4-6 O J Deabler  
5-7 Cement Co Office  
C A McNaughton  
J W Cochrane  
8 W J Roberts  
9 C W Chapman  
Herman P Re  
10 Jay Salisbury  
C Macky res  
11 Benjamin & Taschner  
M H Thompson res  
12 Fred W Fish  
Mrs S Andrews res  
13 A B Walker  
14 Coldw Plumbing Co  
W C Cabeen res  
15 W U Telegraph Office  
American Ry Exp Co  
15½ Clifford Shuart res  
16-18 Mashon-Dorsey Co  
17-19 City Hall  
20 C A Newman  
21 George J Meyers  
23 Mansell & Kappler  
25-31 Postoffice  
26 Peter Vassil  
26½ Jas D Campbell  
28 Marquette & Son  
30 W A McMillan  
Guy Lewis  
32 VanderHoof's Cream  
Station  
Peter Vassil res  
W Pearl St  
40 John F Laura  
43-55 Legg Lumber Co  
54 Mrs Lydia Sweet  
56 E A Bidelman  
R J Stowe  
F B VanAkin  
Chas Schmid res  
57-59 M J VanAken  
58 Phillips Storage  
59 Shelters Garage  
60 L L Holdridge  
F G VanAntwerp

- 60½ Pearl Wilson res  
65 VanAken, Florists  
66 H M Parker  
67 Ensign Olmsted  
Mrs Carrie Miller  
70 Mrs Margaret Sanford  
S B Collins  
73 Mrs Helen Mix  
C A Barton  
W Washington St  
86  
89 Wm Mitchell  
90 Mrs Emma Mix  
95 M B Downs  
100 Dwight A Bolster  
Wm Leffler  
104 Thos J Nixon  
105 Glenn S Milhan  
J R Simmons  
108 John H Clement  
111 M J VanAken  
114 Mrs Grace Stowell  
Howard A Mott  
Peckham St  
115 M F Hiesrodt  
123 Mrs H B George  
126 Lewis Dewey  
Bryan Manigold  
129 John Crist  
133 Frank Crull  
Harold Wilmarth  
134 C D Sutton  
Mrs Helen Sweet  
139 James H Love  
140 Mrs Cora M Baker  
142 C W McCarty  
145 Dora Newton  
146 F W Treat  
149 F M Craig  
155 J D Wickes  
158 Lewis W Zeller  
159 D S Greenamyre  
163 Milton Hogue  
164 Farm Products Ass'n  
170 F M Craig's Grocery  
171 Walter C Sanford  
172-174 Hotel Grant  
175 Sanford's Store  
N Y C Station

**MONTGOMERY ST—EAST**

Begins at 224 Marshall

- 18 John Godden  
19 Mrs Mary Chivers  
25 Wm Chenoweth  
28 H W Barber  
W S Rogers  
31 Wm G Mason  
36 Mrs Nettie Penton  
37 Mrs Nora Smiley  
40 Geo C May  
41 Lloyd Mohr  
N Hudson St  
69 C W Lloyd  
75 James Sims  
80 Joseph Soldatt  
81 Louis J Frarey  
86 Mrs A J Adams



- 89 Vernice Rumsey  
92 Chas Frost  
95 Irving Reppert  
Alphonso Chapman  
96 E S Hotchkiss

**MONTGOMERY ST—WEST**

Begins at 235 Marshall

- 19 M I Coffman  
20 C H Bard  
21 Mrs H J Tift  
25 Chas J McNall  
26 Leroy Haskins  
32 J L Mitchell  
33 Lane Eggleston  
39 Mrs Irene C Tompkins  
40 Geo W Davis  
44 Mrs Cora B Sheets  
45 Wm A Long  
49 F R Shepherd  
52 Chas Swihart  
53 Cora A Jordan  
57 Wm C Dollimore  
60 Grant Lockwood  
63  
70 Pearl F Atridge  
71 E F Bates  
77 Earl Gregg  
78 E A Froh  
86 J W Jordan  
90 Willis T Johnson

**MORSE ST**

Begins at 131 E Chicago

- 11 Reuben Rensch  
17 A J Furgason  
22 F C Fulkerson  
24 J B Perry  
30 W H Simons  
31 J H Osborn  
33 Frank Claar  
34  
35 I F King  
40 F P Houghtaling  
Church St  
44 Carrie J Whitehead  
56 Robert Roth  
Home Grocery  
60 S B Stout  
64 Mrs W B Downer  
74 H D Lansing  
Hull St  
94 Paul Cox  
95 Lucas Bros' Store  
Ed Parker  
96 B E Hall  
98 Geo Putnam  
Paul Weage  
103 Mrs Emma Lucas  
J F Lucas  
106 J R Lucas  
110 M J Scott  
111 Lottie M Riggs  
115 Clarence Hackett  
123 Mrs Etta L Stafford  
124  
Cutter Ave  
127 Mrs M C Stoughton

- 131 Asa J Annis  
139 W S Lucas  
142 Frank I Post  
146 Mrs H E Jackson  
151 Loren I Hendrick  
152 L Dean Steffey  
160 Mrs Julia Grim  
161 Louis Pappas  
Smith St  
173 Marian Loring  
Mrs Vesta Eldred  
E Pierce St  
193 J Agnes Smullen  
198 B F Van Vredenburgh  
202 Princess Mfg Co  
221 E S Taylor  
E Alden St  
231 Davis W Wolfcale  
241 F L Fuller  
249 H M Laffer  
E Montgomery St  
263 Howard Enos  
271 Graydon Garvin  
281 Wesley Worst  
289 F E Flanders  
297 R E Schumacher  
420 W G Garvin  
426 G F Garvin  
432 M Y Garvin

**MUNSON ST**

Begins at 378 W Chicago

- 16 Thos H McCullar  
24 W B Sappington  
25 Geo E Chapman  
27 Mrs Bell Clark  
31 Burdett Holmes  
35 Edward Elliget  
51 Mrs Elizabeth Evans  
57 Mrs Mary Conant  
Henry St  
60 Arnold H Raymond  
Charles St  
63 Carl Merritt  
100 Joseph Hamilton

**ORCHARD ST**

Begins at 28 Henry

- 7 Herbert J Wood  
19 Lincoln G Gresly  
20 Peter Craun  
25 Samuel N Burns  
26 Harley D Hinkley  
36 Mrs Helen Howard  
39 Hugh White  
40 Cleon E Keeslar

**PARK PLACE**

Begins at 157 Church

- 10 Sanford Loring  
11 Mrs E C Lockwood  
19 Rev C L Barnhart  
20 Fred J Conklin  
24 L H Harris  
27 O G Kellogg  
28 Louis F Haight

**PARK ST**

Begins at 40 Daugherty

- 3 Chas H Wirt  
15 Donald Smith  
24 Lee T Dubendorf

**PARK AVE—EAST**

Begins at 176 Division

- 21 Mrs A J Parsons  
27 Wesley F Price  
39 Fred Weatherwax  
45 Stanley Herring  
49 Manvill Morris  
59 (Maynard Estate)  
S Hudson St  
75 J L Morgan's Store  
S Jefferson St  
93 David S Hoy Store  
David S Hoy res  
97 Mrs Esther B Teall  
Carroll Kenyon  
99 Harry Gage  
107 Allen A Gilbert  
125 East End Coal Yard  
135 Arthur Bidwell  
139 Mrs A Nachbauer  
145 Frank R Evans  
149 John W Hurst  
155 Wm H Leaf  
161 Thos Cleveland  
173 O L Latta  
189 Harvey P S Morris  
193 Walter Urban

**PARK AVE—WEST**

Begins at 176 Division

- 40 G J Daniells  
A J Hunt  
46 Mrs Ethel Johns  
Johns' Grocery

**PARKHURST AVE**

Begins at 267 Grand

- 100 Geo E Bratchell

**PEARL ST—EAST**

Begins at 48 Division

- 23 H M Blake  
27 Fred A Smith  
30 Lincoln School  
35 John Swain  
S Hudson St  
46 Eldred Memorial Ch  
53 F E Dunham  
Ernest M Brown  
54 E G Babcock  
58 Henry W Dean  
59 A L Heimbach  
64 Mrs G F Nivison  
Mrs Mae Crippen  
65 Mrs W E Goodnow  
71 Geo C Turner  
72 W G Clark  
76 F H Bliss  
S Jefferson St  
84 Harry Letts  
85 S L Wing  
94 Roland V Cary

94 Mrs Annetta Chase  
 97 Chas Hyatt  
 100 Chas F Carpenter  
 103 C E Chandler  
 104 Ralph N Floyd  
 109 Alex Lucas  
 112 Emil Holz  
 115 Viva L Osborn  
 116 W F Taylor  
 122 C A Gaines  
 128 W A Stevens  
 129 E M Swaffield  
 133 Mrs Minnie Kramer  
   Benj Kramer  
 136 Joseph Minniear  
 138 Sena Sherman  
 141 W E Rupright  
 142 Mrs Cora B Williams  
   Roy Bigelow  
 146 Mrs Pearl T Keating  
 148 Henry L Brown  
 151  
 153 Ivan W Dorsey  
 154 Bert H Teller  
 164 Mrs M Truesdell  
   Harry A Birch  
   Lincoln St  
 169 D S Etheridge  
 170 Marion Ferguson  
 175 W H Wieand  
 179 H Ehrle Schmedlen  
 180 C R Osborn  
 183 Walter H Reed  
 184 Clyde L Corson  
 187 Henry Bradley  
 190 Jas W Cochran  
 194 C B Huff  
   Elm St  
 210 Wm J Powell  
 212 Mrs E D Parke  
 218 Mrs A L Schrader  
 225 Hugh McMurray  
 226 Ray G McCurley  
 229 Luman O Wood  
 234 E Nelson Masters  
 244 W E Phinney  
 245 S W Bynum  
 252 Mrs Ethie M Gates  
 253 E L Miner  
 254 A D George

**PEARL ST—WEST**

Begins at 48 Division

15 Colonial Annex  
 Irving W Shelters  
 16 Vern Treat  
 18 Mrs Ida Wicox  
 20  
 22 Sun and Star Office  
   John S Evans res  
 25 Up-To-Date Coal Co  
   Postoffice  
 35 Legg Lumber Co  
   S Monroe St  
 45-51 Regal Engine Co  
 55 Conover Printing Co  
 58 Mrs Edwin Mansell  
 61 City Parking Ground  
 66 Louis R Thompson

68 Fred Denbroek  
 71 Eagles Hall  
   S Hanchett St  
 79 Henry H Barlow  
 87 Mrs Lida Ludlum  
 89 Asa W Ferguson  
 90 Mrs Vina Parker  
 97 Mrs Caroline Parker  
 99 Geo T Brown  
 100 Mrs Neal Sawyer  
   S Clay St  
 109 T A Hilton  
 110 Bert Warner  
 115 Paul U Champion  
 120 Mrs Amos Gardner  
 121 Mrs W E Hodgman  
 126 Mrs Elizabeth Ives  
   Bentley J Galloway  
 130 Theodore Bernard  
 133 C S Vincent  
 136 Dr E C Freeland  
 143 Sherman Havens  
   Roy J Nixon  
 144 C J VanderHoof  
   Jackson St  
 155 Albert P Hawks  
 160 Milo N Odren  
 165 Ralph L Walker  
   Harold B McGrew  
   J P Gleason  
 166 Harry P Woodward  
 176 W R Myers  
 186 A M Tiliotson  
 191 Dr W A Griffith  
   Walnut St  
 199 Robert W Allen  
 200 A Pearl Gillette  
 208 O D Chapman  
 211 C Bruce Strong  
 214 Bernie L VanAken  
 219 Delorma Brown  
 224 Fred A West  
 225 C W England  
 232 W F Sowers  
   Harry Fulcher  
 233 I E Davis  
   S Fremont St  
 241 Wm Borgert  
   Geo A Harmon  
 242 Arthur R Tuckey  
 251 Mrs Mary Fowler  
 254 Mrs Lillie C Hatch  
 260 John J Filarski  
 263 David C Allen  
 264 Geo E Smith  
 269 Edward H Jackson  
 270 Wm H Letts  
 273 C H Newton  
 274 Urvia G Barnes  
 281 John C Gamby  
 282 Mrs C W Mannerow  
 285 Ora A Fry  
 290 Chas A Miller  
 293 Fern E Sharp  
 299 Willis Minniear  
 300 Paul Sousley  
   S Polk St  
 310 Bert C Danner  
 311 Wm Gamby

318 Timothy E Smith  
 321 J E Palmer  
 322 Ralph S Storr  
 330 Franklin School  
 340 James Letts  
 341 Chas D Clement  
 342 Mrs Pearl L Quimby

**PECKHAM ST**

Begins at 114 S Monroe

12 Geo H Eggleston  
 14 Walter C Kempster  
 15 Mrs Henrietta Kerr  
 17 S A Parrish  
 18 Mrs A Flandermeyer  
 23 V C Bowser  
 24 Geo L Frost  
 27 Earl Ryan  
   S Clay St  
 56 Frank A Brown  
 67 Mrs Amanda Moss  
 68 Fred E Ferguson  
 71 Frank Rosine  
 74 C A Newman  
 80 Harold H Brown  
 81 Claude D Filkins  
 83 Walter Burroughs  
 84 Guy S Feller  
   Jackson St  
 112 Bert Stockdale  
 118 Ira R Adams  
 119 Roy H Fellers  
 123 Manley Batterson  
 127 Mrs E F Davis  
 128 Mrs C A Crane  
 136 Mrs Dora Kinsman  
 137 C M Fenner

**PELTON AVE**

Begins at 180 N Clay

15 Floyd H Randall  
 16 Bridget Hickey  
 25  
 26 Frank Brady  
 29 E A Webb  
 30 John M Morrissy  
 31 Louis Sitter  
 39 Chas Ferguson  
 43 Noble Aurand  
 44 Root H Mahaffey  
 69 Edgar Sparks  
 101 Jerry Manzer

**PERKINS ST**

Begins at 137 Division

5 John Allen  
 10 Mrs Sarah J Knecht  
 16 Bert D Sherman  
 17 I D Taylor  
 21 Edward Newman  
 24 H J Corless  
 27 Philip Heenan  
 30 Ward Hiltorn  
 31 Jay Cook  
 32 S C Williams  
 38 F G Norris  
 39 C V Crull  
   Ivan G Crull  
 42 Lloyd Morgan

- 43 John Eachues  
 49 H E Withington  
     S Hudson St  
     S Jefferson St  
 99 Mrs Lydia Parker  
 102 Mrs Mattie Oberlin  
 105 H W Sutton  
 106 F A Steward  
 114 Glen G Gresly  
 115 Mrs Lilla M Jackson  
     Ray Bowerman  
 122 Mrs Belle Nichols  
 123 F W Morey  
 126 Benj L Reppert  
 129 Free Meth Church  
 132 Henry Parker  
 139 Erwin Weller  
 142 Wm H Dubendorf  
 145 E D Baker  
 148 Albert E Leaf  
 155 Mrs Mary K Osmun  
     Andrew V Re  
 156 Eugene Garman  
 162 Geo W Johns  
 163 Mrs S A Palmateer  
     Dempster D Reppert  
 169 A B Ranson  
 172 Henry Hudson  
 176 Alvin Moffitt  
 177 V R Bevier  
 183 Kent Prestidge  
 194 Otto Hildebrandt  
 195 Frank Enos  
     Mrs Lowie Brouse  
 199 Mrs J B Peavoy  
     Mrs Goy Unroe  
 200 Frank A Hurley  
     Elm St  
 236 Martin Moog  
 237 Wm Elmer Raymond  
 240 G D June  
 241 F M Twomley  
 250 Mrs L Abramson

**PIERCE ST—EAST**

**Begins at 148 Marshall**

- 19 Frank B Moore  
 28 Dr L C Hatton  
 29 Edward D Legg  
 30 L R Green  
 35 Ella E Murphy  
 40 James Thoms  
 43 Mrs Sarah Benedict  
     N Hudson St  
 59 Mrs Moses Smith  
     Mrs Helena M Hunt  
 63 Lewis D Bradley  
 67 George Stabno  
 70 Homer Ryan  
 71 Milton F Morgan  
 80 Timothy Velie  
 83 E W Dunks  
 84 Wm C Kanouse  
 89 Edward C Allen  
 90 Fred W Farwell  
 93 Alfred L Roth  
     Jacob W Bauer (rear)  
     N Jefferson St  
 100 Chas J Elston

- 101 Mrs W H McCarty  
     Paul F Cabeen  
 111 C Fay Adams  
     R E Adams  
 112 Mrs Jennie Robinson

**PIERCE ST—WEST**

**Begins at 151 Marshall**

- 19 J M Wheeler  
 20 Redden Sisters  
 25 Mrs Mary Ford  
 26 L C Collier  
 29 Roy Wolf  
 30 Geo A Aebersold  
 36 Mrs John Wiler  
 41 Ratio V Becker  
 44 Burnese S Harkness

**PIERSON ST**

**Begins at 146 W Chicago**

- 32 J S Davis  
 33 Stephen M Teachout  
     Harrison St  
 41 Lee H Jepsen  
 45 Robert Oxenham  
 51 Geo W Jacobs  
 55 Mary A Sullivan  
 56 Bartlett M Fletcher  
     Taylor St  
 59 John Cunningham  
 65 Mrs Marion Easterly  
     Easterly Store  
     John W French  
 74 Fred J Martin  
     Henry St  
 76 Mrs Libbie Erdle  
 77 Mrs Wm M Jackson  
 87 Theo L Wood  
 91 Alverto M Paddock  
 94 A D Manwarren  
     Williams St  
 97 Henry Stahl  
 105 W M Paddock  
 109 Matthew L D Hickey  
 113 Jesse R Whitacre

**POLK ST—NORTH**

**Begins at 281 W Chicago**

- 17 Mabel Friedrich  
     Ada Safford  
 21 Alden Luckett  
     F R Wiggins  
 22 Joseph Corson  
 27 C F Reynolds  
 28 Ezekiel P Mix  
 33 Gibson D Card  
 34 R G Scheidler  
 38 Oliver Olinger  
     Samuel Abbott  
 39 J A Baggerly  
     Henry St  
 54 Mrs John Scheidler  
 61 Myrten C Binn  
 66 Mrs Ida B O'Mara  
 71 Ben Fikins  
 73 Isiah McEnderffer  
 74 Glenn D Smith  
     Mrs Lulu Fish  
 82 S R McNitt

- 83 L D Wood  
     Charles St  
 84 Ralph E Skinner  
 86 Gerald Case  
 90 E R Garrett  
 97 A W Buck  
 101 Ornon Knowles  
     Waterman Ave  
 109 Earl Groesbeck  
 113 Z L Quimby  
 119 L L Hawley  
 122 Claude C Duke

**POLK ST—SOUTH**

**Begins at 293 W Chicago**

- 18 H F Heuer  
 22 Jay D Davis  
 24 L M Paddock  
     W Pearl St  
 51 Chas Bordine  
     E F Lasher

**PRESTON ST**

**Begins at 52 Conover**

- 26 Mrs Thos Chapman  
 36 Gus Smithpeter

**RACE ST**

**Begins at 184 S Clay**

- 11 Ralph R Burch  
 16 John R Deuser  
 17 Ray O Milliman  
 19 Hugh Bignell  
 22 Dwight Bellows  
 25 Chas W Chapman  
 26 A W Sly  
 34 Ralph H Perk  
 35 Mrs Julia R Donahue  
 42 Arno P Baker  
 43 James Wellington  
 49 Frank Green  
     Earl L Miller  
 50 Frank McEgan  
 52 Mrs Clara Anderson  
 57 John Maione  
     Jackson St

- 63 Peter Shand  
 73 Amendt "B" Mill  
 86 Elmer M Teachout  
 90 Mrs Ethel Hunt  
     Walnut St  
 167 Calkins & Son Co  
     Secor Silo Co  
 214 Albert M Lake  
 217 Wm Rzepka  
 230 Julius Brodmansky

**SOUTH RAILROAD ST**

**Begins at 216 Division**

- 15-19 Coldwater Co-Op Co  
 29 Dale P Rogers

**RIVER ST**

**Begins at 190 S Sprague**

- 40 Geo Richardson  
 44 Geo F Wood  
 54 Garry L Straw  
 66 Jas H Parshall  
 68 Ora Parshall



**ROSE ST**

Begins at 336 E Chicago

- 48 Lewis F Doty  
97 Otto Fields

**SHERIDAN ST**

Begins at 67 Sherman

- 21 Gust C Burandt  
22 A D Ralph  
27 Oliver Davis  
28 Frank Micklatcher  
32 Mrs Delbert Baker  
38 Francis E Bennett  
40 Geo L Bitz

**SHERMAN ST**

Begins at 253 Division

- 10 Chas Morezin  
16 Jesse L Waldron  
33 Arthur Cutbush  
39 Vern Knowles  
44 Geo Hawkins  
51 Arba D Blind  
55 Mrs Frank Okeneske  
61 Frank E Miller

**SMITH ST**

Begins at 160 Morse

- 22 Robt Churchill  
24 Benj Peterson  
28 A J Vanetta  
34 Joseph Tucker  
35 Walter Clark  
42 Richard S Biddle  
Melvin Edmonds  
50 Ernest Shenefiel  
62 Fred Parker  
63  
66 Geo C Loomis  
67 C E Barton  
75 Frank L Cook  
78 Ernest Ford  
118 C C Pash  
N Sprague St  
278 Walter Woodard  
292 George Manzer

**SPRAGUE ST—NORTH**

Begins at 259 E Chicago

- 22 Ward Andrews  
46 Oscar D Hall  
50 Wm H Clark  
70 Frank S Dorman  
76 Harry Oberlin  
88 Ralph Odell  
94 Alexander Brown  
Hull St  
Cutter Ave  
167 James W Campbell  
168 Park Sharts  
172 Mrs Homer Draper  
O L Kanouse

**SPRAGUE ST—SOUTH**

Begins at 244 E Chicago

- 20 E B Rogers  
35 D E Weage  
E Pearl St

- 45 Stanley E Weage

- 55 David A Buck

- 59 Louis Sherman

66

- 67 Jesse C Brown

- 68 S S Seney

- 70 Mrs C VanInderstine

- E Washington St

- 121 Arthur E Potter

- Chicago Ave

- N Y C Ry

- River St

- 241 Demanthus Manning

- 244 Mrs Isabel Warner

- E Garfield Ave

**STATE ST—EAST**

North Line of City

- John H Cheney

- Fay Brauker

- Joe F Holiday

- State Public School

- Dr A W Ives

**STATE ST—WEST**

North Line of City

- John Bishop

- Frank A Kizer

- Harry W Cline

- James D Campbell

- Chas C Schultz

- Benj stockdale

- Olin H Ellis

- Herbert E Taylor

**TAYLOR ST**

Begins at 97 Marshall

- 12 F A Hibbard

- S Collins Wendell

- 13 Saints Church

- 14 Frank F McCort

- 20 A J Tribolet

- Grand St

- N Hanchett St

- 81 Guy Musser

- 84 C C Free

- 85 John F Laura

- 93 Mrs Lettie McIntyre

- Oscar Oliver

- 94 Frank L Bair

- 99 Chas T Bishop

- 101 B A Strong

- N Clay St

- 137 E O'Shaughnessy

- 146 Mrs Louisa J Olmsted

- 147 P A O'Shaughnessy

- 148 Nellie Keeley

- 154 Ed Norton

- 157 Mrs Charlotte Parker

- 162 Mrs Nancy E Knapp

**TIBBITTS ST**

Begins at 250 S Jefferson

- 12 Wm Denbrock

- 17 Earl Showalter

- 18 Mrs Mary Zeller

- 28 Chas Bickel

- 37 Garry W Nichols

- 38 Herschel D Nichols

- Crippen St

- 51 Levi McGinness

- 63 Rev W M Rathbun

- 67 Byron Nichols

- 79 Arthur Clearwater

- 80 Benj F Conners

**VAN'S AVENUE**

Begins at 385 E Chicago

- ... Scott Morris

- ... Mrs Fremont J Brown

**WALNUT ST**

Begins at 177 W Chicago

- 6 Mrs Nellie Follett

- 8 Wayne Pellett

- 9 Frank D Herlan

- 10 Claud Valentine

- 11 Fred Gresley

- W Pearl St

- 63 Howard K Snyder

- 75 Lynn R Jones

- 79 Howard E Draper

- 85 Lewis A Sanford

- 86 C B Moore

- 92 Rheid Disbrow

- Albert Demorest

- 93 Lewis H Fellers

- 100 Vern A Byers

- 101 Frank Stokes

- 104 Carl A Bates

- 109 Wm H Green

- Lilly St

- 115 John D Loomis

- 123 Mrs Lizzie Sumner

- 128 Harry B Hutchins

- 130 Ernest R Draime

- 134 Frank Swantek

- 138 W H Baird

- Peckham St

- 144 Mrs Alice E Buck

- 148 Clinion F Bennett

- 154 F Albert Bates

- 152 Richard H Fidler

- 155 A F Seiler

158

- 160 Leonidas F Burrows

- 161 James Steffanink

- 162 Hazen J Swits

- 166 Chas E Earley

- 172 Mrs Frances Barber

- 176 Herman Kester

- 180 Herschel Hall

- 188 Harry Haven

**WASHINGTON ST—EAST**

Begins at 89 Division

- 28 Grace Clizbe

- Mrs Lettie Ransford

- Lincoln School

- 34 Jay Grove

- Joseph Knoppow

- S Hudson St

- 45 Mrs Mary A Tilton

- 48 Dora E Maxsou

- Forest H Ewing

- Vielhaber Bros

- 51 Don Showalter

55 Mrs Effie Barringer  
F M Ryder  
56 Otis B Cox  
62 Mrs C L Crawford  
Don Brott  
67 Frank L Thompson  
68 Frank E Walters  
74 Wm M Foley  
Wm Harlos  
S Jefferson St  
92 Guy W Amaden  
95 Mrs M Alta Gresley  
98 Carl F Johnson  
99 Wm M Wright  
105 Jay Salisbury  
106 Col A Marquette  
112 Jay Baker  
113  
120 Wm A Benjamin  
121 John T Symons  
125 Chas P Conklin  
128 Chas F Card  
Stephen Zeller  
133 Harry H Abbott  
136 Fortune R Drury  
143 Fred C Wagar  
144 J W Van Valkenburg  
146 Wm June (rear)  
146 1/2 Loren Weaver (rear)  
151 Harvey N Seney  
154 Fred H Thompson  
157 John Teachout  
160 Mrs Jessie Smith  
Robert Bolton  
163 Geo A Quackenbush  
166 Mrs Dimmis O Clark  
169 Noah Thomas  
172 Mrs Hattie A Harris  
175 F L Totman  
180 John Seachrist  
M S Dubendorf  
181 Mrs Cora M Strong  
186 Geo W Jeffers  
189 Wm B Wilcox  
192 Mrs Martha J Oswalt  
198 Mrs Hattie Mott  
199  
204 Geo E Ricketson  
Elm St  
217 Glenn E Wilmarth  
220 Henry Godden  
221 E F Vetter  
226 Churchill A Bradley  
Bradley Store  
229 Henry Stitz  
230 Carl Kemery  
235 H Emery Weage  
236 Lester Weage  
238 Guy Gridley  
241 Clarence Emerson  
244 Mrs S E Tyler  
247 Wm H Firth  
252 Leroy Oberlin  
253 R B Tripp  
257 Karen Cox  
258 Fred W Smith  
263 D H Sorter  
S Sprague St  
284 Jay A Drake

297 Wm H Hildebrand  
304 A A Stetler  
307 C S Parrish  
316 P M Smith  
328 Chas L Cutler  
332 Frank L VanAkin  
336 Ernest Franklin  
340 Thos W Miller

**WASHINGTON ST—WEST**

Begins at 78 Division  
18 Mrs F H Harris  
21 Mrs M Carpenter  
R R Houlton  
Lelah Kaiser  
22 John G Keller  
25 Howard Steffey  
33 Mrs Hannah Smith  
S Monroe St  
49 Mrs L J Gripman  
W G Parlow  
55 Mortimer Dubendorf  
57 S B Collins  
59 Mrs Lucretia Miller  
F W Gripman  
60  
63 Vern E Bell  
66 Nettie E Vincent  
67 L Alton Hutchins  
68 Wm H Reynolds  
72 Mrs A E Hutchins  
73 Mrs Wallace Wright  
77 Robert S Brewster  
78 Reuben Cole  
85 Arthur D Luse  
86 Mrs Hellen M Taylor

**WATERMAN AVE**

Begins at 157 Grand  
9 Roy C Angevine  
13 Mrs Frances C Howe  
19 Mrs Mary E Lucas  
20 Henry W Schubel  
25 Chas T Maxfield  
H P Johnson  
26 Mrs Henry Firth  
28 Mrs Jennie Rowley  
N Clay St  
61 S K Cleveland  
65 Morris E Tappenden  
66 Edward Taylor  
71 James Fox  
72 J R Gregg  
75 Perry Lappert  
77  
78 Benj B Myers  
85 Mrs Sarah E Cosper  
Pierson St  
86 Mrs Edith Little  
94 Chas F Holt  
95 C A Spaulding  
101 Matthew Kelly  
102 Mrs H P Eidridge  
109 Clarence F Merrill  
110 Hudson Teller  
112 Guy E Weage  
113 Mrs Arthur E Root  
114 Frank H Miner  
128 J B Nowaskie

129 Wm B Sager  
Orchard St  
132 Geo D White  
133 C O Jobes  
134 J M Bates  
137 J H Hickey  
138 Morris L Hunt  
139 Ervin Otis  
142 Phebe Tuckey  
144 Harry C Angevine  
146 Mrs Willett Potter  
N Fremont St  
154 John Norton  
156 Albert L Brown  
157 Nina Hurst  
158 Archie Jenkins  
159 Truman Carr  
160 Lester R Smith  
161 J C Morgan  
164 Mrs Elizabeth Young  
165 Mrs Ann Richardson  
168 W L White  
169 Ora E Collins  
170 James L Stickney  
172 Glenn D Wood  
175 Wm F Horning  
176 John H Walworth

**WHITTEN AVE**

Begins at 122 N Polk  
6 Advent Church  
25 Mrs Wm T Spooner  
Dale Nealy  
26 Mrs Peleg O Carmer  
J D Clark  
30 Mrs Fremont Wood  
36 W H Clark

**WILLIAMS ST**

Begins at 115 N Clay  
15 Glenn G Farwell  
Mrs Eva T Makyes  
19 Mrs Wm M Corey  
J L Mallison  
25 J E Redmond  
26 Mrs Ethel E Johnson  
28 Mrs J Selden Steele  
40 Truman A Jacokes

**WRIGHT ST**

Begins at 332 E Chicago  
35 Ernest R Steward  
66 Otis A Lossing  
76 Mrs E R Darling  
77 Frank A Kyser  
86  
96 Lemuel Ward  
100 Charity Crowder  
103 Alden Dunbar  
109 Wm H Birch  
110 Samuel M Ragan  
111 Daniel Davis  
Ernest Davis  
112 Geo W Pifer  
Hull St  
116 Wm J Parker  
126 John Hankis  
140  
141 Amasa Tomlinson

# CLASSIFIED DIRECTORY

- Abstracts of Title**  
Mrs W E Hodgman
- Advertising Agency**  
Dave B Bradley
- Agricultural Implements**  
G W Harding & Son  
Tupper & Watson
- Amusement Houses**  
Tibbits Theatre  
Community Movie
- Attorneys**  
M S Andrews  
H H Barlow  
Chas U Champion  
W G Cowell  
Shirley R Hadley  
Chas F Howe  
Frank E Knapp  
H C Loveridge  
Palmer, Palmer & Palmer  
Stanley E Weage
- Auctioneers**  
E J Foster  
Wm Waffle
- Antiques**  
Geo Adams  
Fred L Olmsted
- Automobiles**  
Calhoun Chevrolet Sales Co  
L R Green  
Harold A Johnson  
Hudson-Essex Sales Co  
George R Pierce  
Leonard R Pierce  
Warner-Buick Co  
E C Watters
- Auto Painting**  
Paul N Rupright  
Schm-dlen & Son  
Scott B Stout
- Auto Tires and Supplies**  
C W England  
Garages, Sport Stores  
C A Olmstead  
Rose Tire Co  
Treat Auto Parts Co
- Bakeries**  
Edwards' Bakery  
Home Bakery  
Kemp & Carroll
- Banks**  
Branch County Savings  
Coldwater National  
Southern Michigan Nat'l
- Barber Shops**  
Geo A Aebersold  
Jacob W Bauer  
Benjamin & Taschner  
Homer Bunnell  
Jas D Campbell  
S B Collins  
Fred W Fish  
Fox & Mitchell  
Leffler & Hogue  
Turner & Son
- Bicycles and Repairs**  
C W Brownell  
A W Henning  
Sweet & Morgan
- Bill Poster**  
John T Jackson
- Billiard Halls**  
O'Shaughnessy Brothers  
Recreation Club  
Jay Salisbury  
L R Smith  
Stag Cafe
- Blacksmith Shops**  
Barnard & Weller  
Floyd R Crow  
John A Dustman  
John F Laura  
Swaffield & Hibbard
- Bonds and Investments**  
Frank R Bidelman  
H A Deady  
E A Froh  
I E Gresley  
W T Stansell
- Books and Stationery**  
Kingsley Pharmacy  
F J Reed  
N E Roby
- Boots and Shoes**  
Bee Hive Shoe Company  
Joseph H Hickey  
T A Hilton  
Luedders Shoe Store  
Wm Mitchell  
J C Penney Store
- Building Movers**  
John R Lucas
- Bus Lines**  
Hawley & Roesser (Sturgis)  
Fred Board (Hillsdale)  
I W Shelters (Jackson)  
Wolf Bus Co (Marshall, Jackson, Battle Creek)
- Candy, Fruit and Cigar Stores**  
J K Kavalaris  
Harry Lopez  
Nicholas Lopez  
Peter Lopez  
Walter Sanford
- Carpenters, Builders**  
H C Angevine  
A J Annis  
W J Arick  
E R Beers  
Arthur Bennett  
Clinton F Bennett  
R S Biddle  
Phil J Bishop  
L L Bosserman  
F A Brown  
A W Buck  
D Arthur Buck  
J W Canrike  
J W Canrike Jr  
E B Chase  
H W Chine  
A W Cole  
A E Cole  
Chas Covey  
Herman Derr  
Krant Derr  
H R Doty  
Eugene Frost  
O A Fry  
Eugene Garman  
Fred Gresley  
O C Griffin  
Herschel Hall  
Oscar D Hall  
L W Haskins  
Bert Hilborg  
T A Jacques  
F T Jewell  
Wm C Kanouse  
Ezra Kyser  
Albert E Leaf  
Grant Lockwood  
C W McCarty  
J N McConnell  
A McEndarffer  
Thos W Miller  
E A Miner  
Milo Monroe  
Jerry Moylan  
H E Munday  
Guy Musser  
Frank Norton  
W M Paddock  
C L Pucher  
W W Preston  
Wm W Preston  
Ira Quackenbush  
Arthur R Rickard  
A Rodebaugh



L G Rodebaugh  
 T H B Ruthrauff  
 Ivan G Ruthrauff  
 Alger S Russell  
 James H Sackett  
 Philip Sharp  
 George C Stabno  
 Benj E Straw  
 J W Tappen  
 F B Tuckey  
 Timothy Velie  
 Jesse L Waldron  
 L Albert Walker  
 Geo D White  
 Byron White  
 Glen E Wilmarth  
 D C Wiser  
 Davis Wolfeale  
 James J Zerba  
 H Ray Zull

**Carriages and Harness**

G W Harding & Son  
 Tupper & Watson

**Caterers**

Mrs Sarah L Clark  
 Mrs F H Miner

**Cement Walk Builders**

Alex Brown  
 Clarence Philbrick

**Cigar Factories**

Chas W Chapman  
 F T Eddy  
 J D Payne  
 Pearce Cigar Store  
 W H Perk  
 F G VanAntwerp

**Civil Engineers**

C F Clarke  
 Ernest L Miner

**Clothing**

Fletcher & Fletcher  
 T A Hilton  
 T H Jacob & Co  
 Olds & Johnson  
 H L Sioman  
 Tucker's Army Store

**Coal**

Gas Company \*  
 A A Gilbert  
 C A Olmstead  
 Pollock & Son  
 Up-To-Date Coal Co

**Concrete Work**

R C Angevine  
 Fred P Thompson

**Dentists**

Dr B R Ferguson  
 Dr E C Freeland  
 Dr G S Hadley  
 Dr N E Phelps  
 Dr Geo D Vail

**Cream Stations**

C J Vanderhoof  
 Marquette & Son  
 Coldw Dairy Association

**Department Stores**

J B Branch & Co  
 Rhoton 5 & 10c Store  
 The Tribolet Store  
 Wise Department Store

**Draymen and Truckmen**

W L Anderson  
 E D Baker  
 Daniel Cary  
 Dor Cary  
 C F Chaney  
 T B Donihue  
 Geo S Hopkins  
 Jesse J Hickey  
 C E Keeslar  
 E M Kline  
 H M Laffer  
 Lucas Brothers  
 Lloyd Mohr  
 George S Molby  
 Scott Morris  
 Ledger E Pierce  
 Zolvy Pierce  
 Newton Shenefield  
 Paul F Smith  
 Chas H Smith  
 Jas L Stickuey  
 F C Wagar  
 W C Whaley  
 Geo Wood  
 P R Wright  
 E C Zull

**Dressmakers**

Mrs Frances Barber  
 Mrs Mertie Bates  
 Mrs James Bradway  
 J B Branch & Co  
 Mrs Leola Burns  
 E May Faurot  
 Mrs Eva A Grove  
 Mrs Lillie C Hatch  
 Mrs Amie Kemp  
 Mrs Minnie Kramer  
 Rose M Lamb  
 Mrs Katie A Nichols  
 Mrs D G Parker

**Drugs**

E R Clarke & Co  
 Dorrance Drug Co  
 Kingsley Pharmacy  
 N E Roby

**Dry Goods**

J B Branch & Co  
 T H Jacob & Co  
 F F McCort  
 W H McCort  
 C A McNaughton  
 J C Penney Store  
 Woodward & sons

**Dye and Cleaning Works**

Fred W Godden  
 Harold M Parker

**Electricians and Lighting**

City Electric Department  
 George & Fish  
 A T Morris

**Express Company**

American Ry Express Co

**Factories and Mills**

Amendt Milling Co  
 Ball Planing Mill  
 Box Factory  
 Branch Mfg Co  
 Calkins & Son Co  
 Carey & Co  
 Carlisle Mfg Co  
 Caskey-Dupree Mfg Co  
 Champion Brass Works  
 Cigar Factories  
 Coldw Bottling Works  
 Coldwater Co-Op Co  
 Coldw Machine Works  
 Coldw Provision Co  
 Condensed Milk Co  
 Dairy Association  
 J B Hellenberg Co  
 Homer Furnace Co  
 Hoosier Shoe Co  
 Ideal Displayer Co  
 Kell-Oil Heater Co  
 Libby, McNeill & Libby  
 Nelson Mfg Co  
 Pratt Mfg Co  
 Princess Mfg Co  
 Regal Gas Engine Co  
 W H Schmedlea & Son  
 Secor Silo Co  
 Seney Battery Co  
 Titus Iron Foundry  
 Wolverine Cement Co

**Feed Stables**

Abram I Carle  
 Edson J Foster

**Florists**

VanAkens  
 David Vogt

**Flour and Feed**

J B Perry & Co

**Funeral Directors**

F L McConkey  
 Roy J Shattuck

**Furnaces**

M L Evens  
 Hardware Stores  
 Homer Furnace Co  
 W F Sawdey

**Furniture**

O J Deabler  
 J A Long

**Furniture Repairs**

Geo W Adams, finisher  
 Frank B Atwater  
 Jay Cook  
 L U Mannerow  
 Harvey P S Morris  
 W E Wilbur

**Garages and Auto Repairs**

A C Adams  
 V H Brazee  
 Brown & Luse

Buick Garage  
Coldwater Garage  
C L Corson  
H A Hawes  
Hinkley Machine Co  
Vern Knowles  
Chas W Lloyd  
G C Mundy  
Ross Rabien  
I W Shelters  
J B Southworth  
Standard Garage  
Roy J Stowe  
Treat Auto Parts Co  
Triangle Garage  
Ford Garage

**Groceries and Markets**

C A Bradley  
E R Clarke & Co  
F M Craig  
Ford Davis (6 branches)  
Mrs Marion P Easterly  
A P Gillette  
Great Atl & Pac Tea Co  
David S Hoy  
Mrs Ethel Johns  
Kemp & Carroll  
Lucas Brothers  
Marquette & Son  
J L Morgan  
R N Sanderson  
Sherman-Stetler  
E G Shinner & Co  
Smith & Ferguson  
Smith Grocery Co  
Fred E Straw  
L D Wood

**Hairdressing, Massaging**

Mrs Ida Wilcox  
Mrs Tella Olmstead

**Hardware**

D C Allen & Co  
Kerr Hardware Co  
Lee Brothers

**Harness Shop**

C W England

**Hospitals**

Emergency  
Wade Memorial

**Hotels**

Arlington  
Hotel Grant

**Ice**

Clizbe & Olmstead  
Deuser Bros

**Insurance Agents**

D W Bartholomew  
S Brewster  
Sidney Chapman  
S J Chestnut  
Geo W Collins  
E G Hamblin  
G R Hering  
Albert B Hodgman  
Chas F Howe

Chas L Keep  
Frank E Lyon  
W A Staffeldt  
Irving L Stansell

**Jewelers**

H J Bassett  
Fred A Burt  
O D Chapman  
Parrish & Co

**Job Printing**

W C Bailey  
Conover Printing Co  
G E Kleindinst  
Klingler Printing Co  
Newspaper Offices

**Junk Dealers**

L F Doty  
S I Treat & Son

**Laundries**

Mrs F C Kollmorgen (home)  
A B Walker

**Ladies' Novelties**

Bingham Art Shop  
Whitten Economy Shop

**Lumber Yards**

Legg Lumber Co  
Pollock & Son

**Machine Shops**

Coldw Machine Works  
Hinkley Machine Co

**Market Gardener**

A W Fox

**Masons**

Roy C Angevine  
Wm H Baird  
Bert C Ball  
Manley Batterson  
R S Biddle  
Alex Brown  
Arthur Clearwater  
George F Cole  
Arthur E Cook  
Paul Cox  
Oliver Davis  
M L D Hickey  
H A Johnson  
Henry McGrew  
A N Monroe  
G E Ogdin  
Clarence Philbrick  
Geo Putnam  
Wm H Raymond  
Donald Smith  
Robert E Smith  
W H VanBlarcum

**Milk Dealers**

Amaden & Son  
O W Butcher  
Byers & Garvin  
O G Kellogg  
Sweet Clover Dairy

**Millinery**

Alice Hat Shop  
Branch & Co  
Mrs W A Clement  
W H McCort  
Wilma's Hat Shoppe  
Woodward & Sons

**Monuments**

E M Basom  
Gibson & Osborn  
Mashon-Dorsey Co

**Musical Instruments**

L C Collier  
E R Crandall  
Mrs Neil Merrill

**Music Teachers**

Mrs W I Aldrich  
Mrs R A Broughton  
Thelma Corless  
Geo W Klock  
Annie L Milnes  
Mrs Stephen Rose  
Grace Ruple  
Sister M Clara  
Mrs C D Wright

**Newspapers**

Reporter  
Sun and Star

**Nurses**

Mrs Muriel Brower  
Mrs Almeda Brown  
Mrs D O Clark  
Mrs Ida M Clearwater  
Mrs Mary Conger  
Mrs Adda Cook  
Mrs Florence Corren  
Mrs Maggie Doud  
Mrs Carrie Fitzgerald  
Mrs Myrtle Franklin  
Lottie Fulk  
Mrs Alta Gresley  
Mary C Herl  
Mrs Adah L Hill  
Mrs Cora Huff  
Mrs Ethel E Johnson  
Mrs Olive Merritt  
Mrs Eliza Rattray  
Mrs Anna Ruff  
Ada Safford (Pub Health)

**Oil and Gasoline**

Benedict Doll & Son  
Garages  
A W Henning  
Mutual Oil Co  
Southern Michigan Oil Co  
Standard Oil Co  
Sweet & Morgan

**Optometrists, Oculists**

Lymon Green, optometrist  
Mountz Optical Shop  
Dr W J Bien, oculist

**Painters and Paper Hangers**

J B Acker  
 Floyd A Bailey  
 O A Bailey  
 A E Balcom  
 L R Barnes  
 E H Butes  
 Gabriel F Brook  
 J C Brown  
 Louis S Butcher  
 R C Carithers  
 L J Caswell  
 W H Clark  
 Joseph Corson  
 Geo W Everett  
 L B Faurot  
 Chas Frost  
 Philip Heenan  
 Austin Holland  
 Edward Isenhower  
 Carl F Johnson  
 Chas L Johnson  
 Frank A Kyser  
 Glen Kyser  
 Chas T Nichols  
 Henry W Nichols  
 Oliver Olinger  
 Ellsworth Otis  
 Ervin Otis  
 Guy W Peavey  
 S Richardson  
 W E Rupright  
 Paul N Rupright  
 Maurice E Rupright  
 Rodney S Rupright  
 L C Scheidler  
 Park Sharis  
 W C Smith  
 Edward Taylor  
 Arthur E Teller  
 W D Teller  
 Frank Thompson  
 F L Totman  
 E L Vandenburg  
 Andrew Vandenburg  
 W L Vicory  
 B G West  
 Claud B Wilcox

**Photographers**

F S Miner  
 C A Newman  
 C R Osborn

**Physicians and Surgeons**

Dr N Baldwin  
 Dr W J Bien  
 Dr B W Culver  
 Dr E F Gamble  
 Dr W A Griffith  
 Dr L C Hatton  
 Dr A G Holbrook  
 Dr J W Martin  
 Dr Geo H Moulton  
 Dr S Schultz  
 Dr F W Stewart

Dr R L Wade  
 Dr D H Wood

**OSTEOPATH**

Dr Geo J Heilemann

**CHIROPRACTORS**

Cora V Bryner  
 S R and Maude N Dull  
 F E Eckert

**Piano Tuners**

L C Coller  
 Geo W Klock  
 Chas D Wright

**Plumbing and Heating**

Coldwater Plumbing Co  
 Mansell & Kappler  
 Jerry Manzer  
 W A McMillan  
 A L Roth

**Poultry Packers**

F A Bidwell  
 C A Marquette

**Public Conveyances**

Harding & Mott  
 Nelson J Myers  
 Walter Sanford  
 M J VanAken

**Public Stenographers**

Grace W Barron  
 Ruth M Nachbauer

**Ready-to-Wear Garments**

Dry Goods Stores  
 Duguid's  
 Princess Dress Shop  
 Whitten Economy Shop

**Real Estate and Insurance**

Frank J Barrell  
 Byers & Brown  
 S K Cleveland  
 Ford & Ford  
 E J Foster  
 I E Grosley  
 V U Hungerford  
 W D Lathrop  
 Wm F Nash  
 James Swain  
 Joe R Watson

**Real Estate Loans**

The Banks  
 F J Dunks

Frank B Moore

**Restaurants**

American Restaurant  
 Mecca Cafe  
 Olympic Cafe  
 Jay Salisbury  
 Lester R Smith  
 Stag Cafe

**Roomers**

Colonial Annex  
 Kidd Corless

Mrs Sherman Havens  
 Mrs Orrie Mann  
 Mrs Emma Mix  
 Mrs Nellie Rooode  
 Mrs W J Smalley  
 Mrs Hannah Smith  
 H C Waterbury

**Rubber Stamps**

W C Bailey

**Scavengers**

Wm Doty  
 Eli Manzer

**Second Hand Stores**

Geo J Meyers  
 Fred L Olmsted

**Sewing Machines**

E R Crandall

**Shoe Shops**

A Bonfiglio  
 J W Cochran  
 Jos H Hickey  
 Carl M Mannerow  
 Chas A Sherwood  
 Peter Vassil

**Sign Painters**

L J Caswell  
 H C Geisel  
 L F Haight  
 W L Vicory

**Sporting Goods**

E R Clarke & Co  
 A W Henning  
 Sweet & Morgan

**Subscription Agencies**

Mrs John Morsman  
 Herman P Re

**Tailor Shops**

E P Drobnik  
 Joseph Kornstein

**Telegraph Company**

Western Union

**Tin and Metal Shops**

D C Allen & Co  
 Edward Kibbe  
 Lee Brothers  
 Guy Lewis  
 W F Sawdey

**Upholstering**

W E Wilbur

**Veterinarians**

Dr T L Bott  
 Dr R I Mann

**Vulcanizers**

C W Bellamy  
 W W Hoyt  
 Ross Habien  
 C K Sherman



## CIVIL, CHURCH AND SOCIETY OFFICERS

### LEGISLATIVE

Member of Congress—  
Arthur B Williams, Battle Creek  
State Senator—  
James Henry, Battle Creek  
Representative—J E Watson, Bronson

### COUNTY OFFICERS

Circuit Judge—Clayton C Johnson  
Probate Judge—Mark S Andrews  
Probate Register—Mrs R Ella Downes  
Sheriff—A Bert Cline  
County Clerk—Earl Linn  
Register of Deeds—Mrs Clara Hiesrodt  
County Treasurer—Mrs Dottie Kimball  
Prosecuting Attorney—  
Stanley E Weage  
Circuit Court Commissioner—  
Shirley R Hadley  
Court Stenographer—Wm J Powell  
Surveyor—Ernest L Miner  
Coroners—Chas L Keep, E S Taylor  
Drain Commissioner—Geo Martin  
School Commissioner—L L Livermore  
County Agriculturalist—Ward Andrews  
Supts of Poor—Frank G Sharp, Coldwater; Emmett Gwinn, Union City; A G Bushnell, Bronson  
Road Commissioners—Wm A Lott, Coldwater; E E Croy, Sherwood; Walter Kenyon, Coldwater  
Manager of County Farm—George E Burdick  
Truant Officer—Oscar S Martin  
Agent State Board of Charities and Corrections—L S Daniells

### CITY OFFICERS

Mayor—Edward D Legg  
Clerk—Wm H King  
Treasurer—Herbert A Close  
Chief of Police—Geo W Payne  
Deputy—Norman C Kimble  
City Attorney—W Glenn Cowell  
Health Officer—Dr F W Stewart  
City Physician—  
Meat & Milk Inspector—Dr Rex I Mann  
City Engineer—Ernest L Miner  
Supt of Streets—E T Waffle  
Chief of Fire Dept—C W McCarty  
Board of Public Works—B B Gorman, D C Allen, I W Dorsey, M S Andrews, C R Osborn; supt, Leo McQueen  
Park Commission—Mrs A E Robinson, Jas E Thoms, LeRoy Palmer, Mrs H R Saunders

Board of Cemetery Trustees—E A Bidelman, W H Simons, H A Close; superintendent, Geo W Parker  
Board of Education—Chairman, W H McCort; secretary, Grant S Hadley; treasurer, Milton W Wimer; Leroy J Branch, Mrs J L Curtis  
Supt of Schools—J F King  
Library Board—Elmer E Palmer, H H Barlow, Jas R Elliott, Mrs M G Clarke, L L Livermore, Mrs G Van Valkenburgh, H C Loveridge, Mrs Cornelia Hodgman, P H Robinson; librarian, Elizabeth Warren  
Aldermen—1st Ward, H E Sehnedien, W E Rupright; 2nd Ward, Eber W Farwell, Roy Wolf; 3d Ward, C J Carlisle, P A O'Shaughnessy; 4th Ward, C L Filkins, C S Vincent  
Supervisors—1st Ward, J L Morgan; 2d Ward, F E Calkins; 3d Ward, Alphonso Tyler; 4th Ward, Charles Earley  
Justices of the Peace—Chas L Keep, E S Taylor

#### Bronson Village

President.....Chauncey M VanEvery  
Clerk.....Franklin C Keyes  
Treasurer.....Warren Brower  
Assessor.....Howard Harris

#### Quincy Village

President.....Ralph Andrus  
Clerk.....Anna Wright  
Treasurer.....Louisa Swan  
Assessor.....Galen C Wilcox

#### Sherwood Village

President.....L D Silvers  
Clerk.....H O Billings  
Treasurer.....Kathryn C E Ladyman  
Assessor.....J F Alger

#### Union City Village

President.....George E Gray  
Clerk.....Harvey E Romig  
Treasurer.....Webb V Wildman  
Assessor.....Wm W Snider

### CHURCHES

#### Presbyterian Church

Pastor—Rev Howard W Jerrett  
Elders—R E Clarke, J R Elliott, Dr A G Holbrook, H H Lind, J A Long  
Wm T Stansell  
Trustees—Chairman, C P Conklin; clerk, Dr A G Holbrook; treasurer, C E Wise; V U Hungerford, Carl Cummins, W H McCort  
Deacons—C A Conover, M J VanAken, Arthur Pixley  
Supt of Sunday-school—Jas R Elliott

**Baptist Church**

Pastor—Rev W L Sharp  
 Clerk—Everett F Collins  
 Treasurer—W H Simons  
 Treas Benevolences—Mrs Mary Butters  
 Financial Sec'y—Mrs S E Tupper  
 Trustees—T A Hilton, R J Shattuck,  
 C T Yapp, S A Loring, A E Robinson,  
 J B Branch  
 Deacons—N A Angel, E C Clark, F J  
 Conklin, L A Hutchins, Archie W  
 Cole, Floyd Sandersor, H W Dean  
 Supt Sunday-school—Mrs E W Farwell

**Methodist Church**

Pastor—Rev Chas W Mackenzie  
 Trustees—C L Ball (emeritus), Dr F  
 W Stewart, D S Greenamyer, G P  
 Barnard, F E Calkins, Frank B  
 Moore, A L Heimbach, J H Osborn,  
 S D Strong, E C Duguid  
 Stewards—C B Schrontz, C E Tracy, R  
 R Bailey, L M Marsh, J S Evans, Dr  
 G S Hadley, James Fox, G W Collins,  
 D B Shumaker, M I Coffman, L L Liv-  
 ermore, John T Symons, E B Chase,  
 Dr G J Heilemann, Halsey Brazee,  
 H E Withington, C C Johnson, J A  
 Thomas, A L Lott, Harold Tribolet,  
 Samuel Bynum, Mrs J H Osborn,  
 Mrs Frank I Post, Mrs Frank B  
 Moore, Mrs S D Strong, Mrs Thos  
 Cecil, Mrs F E Calkins, Mary Trib-  
 olet, Mrs W L Kingsley, Mrs F G  
 Sharp  
 Recording Secretary—J H Osborn  
 Financial Secretary—Laura Lockwood  
 Treasurer—A L Heimbach  
 Supt Sunday-school—A L Heimbach

**Wesleyan Methodist Church**

Pastor—Rev D A Manker  
 Trustees—L E Perry, J W Woods  
 Steward—L E Perry  
 Clerk—Mrs L E Perry  
 Treasurer—Elias Metzger  
 Class Leader—L E Perry  
 Supt Sunday-school—L E Perry

**Free Methodist Church**

Pastor—Rev W E Hosmer  
 Trustees—Benj Reppert, Stephen Zel-  
 ler, Fred Sutter  
 Stewards—Mrs Lydia Thornton, Ste-  
 phen Zeller  
 Secretary—Mrs Carrie Voorhees  
 Class Leader—Benj Reppert  
 Evangelist—Mrs Sarah Palmateer  
 Supt Sunday-school—Irving Reppert

**St Charles Catholic Church**

Rector—Rev James P Welsh  
 Church Committee—P H Sweeney,  
 John Anton, Joseph Deuser, R C  
 Ratto, Chas E Faas  
 Sunday-school Directors—The rector  
 and parochial teachers  
 Organists—Elizabeth Dawson, Georgia  
 Mowry, Catherine Jepson

**St Mark's Episcopal Church**

Rector—Rev C K Thomson  
 Vestrymen—C A Pollock, H P Wood-  
 ward, wardens: W W Westendarp,  
 Ward W Hilborn, M G Clarke, S L  
 Wing, Geo Ball, M D Calkins, Jas  
 Thoms, E M Swaffield, E K Pearce,  
 Joe H Elliott  
 Secretary—Jas Thoms  
 Treasurer—Wm A Westendarp  
 Supt Sunday-school—Mrs Jas E Thoms

**St Paul's Lutheran Church**

Pastor—Rev Adolph G Berg  
 Chairman—Gustav Hellenberg  
 Trustees—Gust Burandt, August Ott,  
 Wm Behnke  
 Vestrymen—Henry Dryer, Fred Mar-  
 koff  
 Secretary—Carl H Rapp  
 Treasurer—Gust Burandt  
 Supt Sunday-school—Otto Hellenberg

**Eldred Memorial Church of Christ**

Pastor—  
 Elders—A D Eldred, C R Thompson,  
 J W Tappen  
 Deacons—David McMahon, Frank O  
 Baker  
 Trustees—A L Parker, G W Amaden,  
 Wm Mason, A D Eldred, J W Tap-  
 pen, F R Crow  
 Treasurer—A D Eldred  
 Financial Sec'y—Mrs J W Tappen  
 Missionary Sec'y—Mrs A D Eldred  
 Clerk—C C Cook  
 Supt Sunday-school—J W Tappen

**Seventh Day Adventist Church**

Elder—G M Wolcott  
 Deacon—Wm Larder  
 Clerk—Mrs Carrie Larder  
 Missionary Secretary—Mrs Eunice  
 Hibbard  
 Treasurer—Mrs Bessie Wolcott  
 Supt Sabbath school—Mrs C Larder  
 Organists—Mrs Bessie Wolcott, Helyr  
 Hibbard

**Latter Day Saints' Church**

Pastor—Elder Starr Corless  
 Trustees—J W Hamilton, Roy Bailey,  
 Frank Perry  
 Clerk—Mrs E H Fish  
 Treasurer—Roy Bailey  
 Supt Sunday-school—Melvin Johnson

**Christian Science Society**

First Reader—Mrs F E Vosburgh  
 Second Reader—Mrs W E Boughton

**King's Daughters**

President—Mrs Rose Doy  
 Vice Presidents—Mrs F B Kennedy,  
 Mrs Della Dorsey, Mrs L L Bosserman  
 Secretary—Mrs Carl Cummins  
 Treasurer—Mrs S P Gallagher

**Coldwater Red Cross**

Chairman—Jas E Thoms  
 Secretary—Almera Calkins  
 Treasurer—Mrs Norman Kimble

**W C T U**

President—Mrs J W Tappen  
 Vice Pres at Large—Mrs Lizzie Bingham  
 Vice Presidents—Mrs Margaret Mills,  
 Mrs Ada Coffman, Mrs Jennie Wilbur,  
 Mrs Elizabeth Cleveland  
 Corresponding Sec'y—Mrs L E Perry  
 Recording Sec'y—Mrs Myrta Wiler  
 Treasurer—Mrs Lueella McNall

**Child Conservation League**

President—Mrs Ella McNaughton  
 Vice President—Mrs W C Bailey  
 Sec-Treasurer—Mrs L O Good

**Parent-Teacher Council**

President—Mrs W C Bailey  
 Sec-Treas—Carrie Kempster  
 Lincoln School P T A, President—Mrs  
 O E Smith  
 Vice President—Bernice Lazenby  
 Sec-Treas—Mrs G J Heilemann  
 Washington School P T A, President  
 —Mrs L O Good  
 Vice President—Mrs Mae Crippen  
 Sec-Treas—Mrs Ehrle Schmedlen  
 Longfellow P T A, President—Mrs Carl  
 Mannerow  
 Vice President—Leona Snyder  
 Sec-Treas—Mrs Herman P Re  
 Franklin School P T A, President—  
 Mrs James Elliott  
 Vice President—Mrs Norene Steffey  
 Sec-Treas—Mrs Lesley Mountz

**Branch County Humane Society**

President—T A Hilton  
 Vice Presidents—C W Bennett, H C  
 Loveridge  
 Secretary—  
 Treasurer—M W Wimer  
 Humane Officer—W H Wieand

**Twentieth Century Club**

President—J L Curtis  
 Vice Presidents—Mrs R E Clarke, L A  
 Hutchins  
 Secretary—Mrs J A Long  
 Treasurer—Angeline M Dean

**Fortnightly Musical Club**

President—Mrs R J Shattuck  
 Vice Presidents—Mrs Louie Legg, Mrs  
 I E Davis  
 Recording Sec—Mrs Roy Downes  
 Corresponding Sec—Mrs I F King  
 Treasurer—Almera Calkins  
 Librarian—Mrs Dr Griffith

**Branch County Health Service**

Chairman—A E Armstrong, Bronson  
 Sec—Bernice Lazenby, Coldwater  
 Treas—Mrs S L Wing, Coldwater

**Nursing Activities Committee**

Chairman—Mrs E W Farwell  
 Vice Chairman—Mrs C A Pollock  
 Recording Secretary—Mrs H P Wood-  
 ward  
 Corresponding Sec'y—Mrs S L Wing  
 Treasurer—Mrs Hugh Clarke  
 Public Nurse—Ada M Safford

**Branch County Medical Society**

President—Dr W J Bien  
 Vice President—Dr R L Wade  
 Sec-Treasurer—Dr Samuel Schultz

**Branch County Chautauqua**

President—L Alton Hutchins  
 Vice President—J L Curtis  
 Manager—James Swain  
 Directors—L A Hutchins, Mrs W E  
 Hodgman, W L Kingsley, John Ren-  
 shaw, E H Walker, James Swain,  
 J L Curtis, Guy W Amaden, Frank  
 W Treat, Mrs M F Sheneman

**MASONIC****Tyre Lodge No 18**

Worshipful Master—C J Carlisle  
 Senior Warden—W L Kingsley  
 Junior Warden—John Morsman  
 Secretary—Chas L Keep  
 Treasurer—W H Simons  
 Senior Deacon—C E Tracy  
 Junior Deacon—Rolland E Benedict  
 Tyler—E W Dunks  
 Marshal—Albert J Fiske  
 Librarian—Chas A Conover

**Temple Chapter No 21**

High Priest—John Morsman  
 King—Rolland E Benedict  
 Scribe—W H King  
 Treasurer—John Ball  
 Secretary—Chas L Keep  
 Captain of Host—Kidd Corless  
 Principal Sojourner—W H Simons  
 Royal Arch Captain—Ross Rabien  
 Master of 3d Veil—W R Cerrow  
 Master of 2d Veil—Gust Burandt  
 Master of 1st Veil—Lesley Mountz  
 Sentinel—E W Dunks

**Mt Moriah Council No 6, Royal and Select  
Masters**

Thrice Illustrious Master—W H Simons  
 Deputy Master—L L Livermore  
 Principal Conductor of the Work—  
 Ira F King  
 Treasurer—John Ball  
 Recorder—Chas L Keep  
 Captain of the Guard—L M VanDeventer  
 Conductor of the Council—C W Jones  
 Steward—John T Symons  
 Sentinel—E W Dunks



**Jacobs Commandery No 10, Knights Templar**

Eminent Commander—Dr W A Griffith  
 Generalissimo—Carleton D McKenzie  
 Captain General—Edward A Brown  
 Senior Warden—A J Fiske  
 Junior Warden—L M VanDeventer  
 Prelate—W H Simons  
 Treasurer—Herbert A Close  
 Recorder—Chas L Keep  
 Standard Bearer—John Jones  
 Sword Bearer—Chas Hyatt  
 Warder—N G Kohl  
 Sentinel—E W Dunks

**Eastern Star Chapter No 1**

Worthy Matron—Mrs Nellie Loose  
 Worthy Patron—W H Simons  
 Associate Matron—Mrs Mae Lyon  
 Secretary—Mrs Cora Brown  
 Treasurer—Mrs Lena Whitten  
 Conductress—Mrs Anna Carlisle  
 Associate Conductress—Mrs Alma Norton  
 Adah—Mrs Hellen Benedict  
 Ruth—Mrs Beryl Gillette  
 Esther—Mrs Lura Post  
 Martha—Mrs Emma Bynum  
 Electa—Mrs Jessie Grove  
 Chaplain—Mrs Charlotte Clement  
 Marshal—Mrs Eva Grove  
 Warder—Mrs Etta Russell  
 Sentinel—E W Dunks  
 Pianist—Mrs Juno Conover

**Coldwater Junior Chapter, Order of DeMolay for Boys**

Master Councilor—Clarence Koons  
 Senior Councilor—Walton Culp  
 Junior Councilor—Orus W Davis  
 Scribe—Clifford Faust  
 Treasurer—Philip Holz  
 Senior Deacon—Clark Ross  
 Junior Deacon—Geo Day  
 Senior Steward—C W Chapman  
 Junior Steward—Wayne Johnson  
 Chaplain—Howard Conklin  
 Marshal—Arthur Lyon  
 Almoner—Vey Holmes  
 Standard Bearer—Harry Clement  
 Sentinel—Fred Addicks  
 Organist—Wayne Cowell  
 Preceptors—Wm Sweet, Robt Sherman, John Young, Peter Gillespie, Jack Elliott, Richard Taschner, Starr Bennett

**I O O F****Coldwater Lodge No 31**

Past Noble Grand—Edson B Chase  
 Noble Grand—Beet Teller  
 Vice Grand—Oscar D Hall  
 Financial Secretary—Alton Corey  
 Recording Secretary—Roy Schumaker  
 Treasurer—W T Stansell

**Coldwater Encampment No 86**

Past Chief Patriarch—W L Vicory  
 Chief Patriarch—Garrett Fisher

High Priest—Anson Houston  
 Senior Warden—Graydon Garvin  
 Junior Warden—Leo Kinter  
 Scribe—S C Williams  
 Financial Scribe—Oscar D Hall  
 Treasurer—H E Withington

**Daughters of Rebekah, Centennial Lodge No 22**

Past Noble Grand—Mrs E B Chase  
 Noble Grand—Mrs Gertrude Tappen  
 Vice Grand—Mrs Glema Harris  
 Recording Sec—Mrs Jas D Mosher  
 Financial Sec—Mrs Anna Brown  
 Treasurer—Mrs Maude Amaden

**WOODMEN****Modern Woodmen of America, Branch Camp No 1066**

Venerable Consul—Frank E Miller  
 Worthy Advisor—S R Hadley  
 Banker—Peter N Yuhl  
 Clerk—Irving L Stansell  
 Escort—Ezekiel P Mix  
 Physician—Dr F W Stewart

**Royal Neighbors, Maple Camp No 1682**

Past Oracle—Mrs Florence Corren  
 Oracle—Mrs Cynthia Buck  
 Vice Oracle—Mrs Nora Stevens  
 Recorder—Mrs Luella Dunham  
 Receiver—Mrs Ruth A Brandt  
 Chancellor—Mrs Louise Godden  
 Marshal—Mrs Lauretta Dobbins  
 Physician—Dr F W Stewart

**Order of Mutual Protection, Hope Lodge No 157**

Past President—Geo F Cole  
 President—Mrs Mildred Chaney  
 Vice President—Mrs Elleura Kadwell  
 Secretary—Mrs Luella McNall  
 Financial Sec—Mrs Mary E Pitcher  
 Treasurer—Mrs Anna L Cole  
 Chaplain—Henry W Nichols  
 Guide—Mrs Sarah Manwarren

**The Maccabees, Coldwater Tent No 157**

Commander—Lee H Jepson  
 Record Keeper—Frank E Walters  
 Finance Keeper—Morton J Gowdy

**Lady Maccabees, Coldwater Hive No 138**

Past Commander—Mrs Josephine Jepson  
 Commander—Mrs Nora Stevens  
 Lieut Com'r—Mrs Christine Bennett  
 Record Keeper—Mrs Minnie Hickey  
 Finance Keeper—Mrs Carrie Chapman  
 Chaplain—Mrs Amanda Paddock  
 Sergeant—Mrs Gertrude Redmond  
 Mistress at Arms—Mrs Nettie Moore  
 Pianist—Mrs Lillian O'Mara

**National Protective Legion, Crescent Legion No 412**

President—Myron F Smith

Vice President—Mrs Hattie Nichols  
 Secretary—Mrs A L Parker  
 Treasurer—A L Parker  
 Conductor—Mrs Clara Smith

**B P O Elks, Coldwater Lodge, No 1023**

Exalted Ruler—Dr Geo D Vail  
 Esteemed Leading Knight—A G Lyon  
 Esteemed Loyal Knight—C H Little  
 Esteemed Lecturing Knight—H J Myers  
 Secretary—G E Kleindinst  
 Treasurer—C E Faas  
 Tyler—Albert F Meyers

**Coldwater Aerie No 1907, Fraternal Order of Eagles**

Past President—F G VanAntwerp  
 President—Chas L Pitcher  
 Vice President—Henry Golchert  
 Chaplain—Henry Nichols  
 Secretary—C E Baggerly  
 Treasurer—B F Estlow  
 Physician—

**Order of Star of Bethlehem, Esther Lodge No 62**

Past Commander—Mrs Ruth A Brandt  
 Commander—Mrs Bessie Potter  
 Vice Commander—Mrs Sylvia Evans  
 Accountant—Mrs Cynthia Buck  
 Treasurer—Mrs Edith Kimble  
 Scribe—Mrs Sarah Withington  
 Chaplain—Mrs Anna Card

**Degree of Honor, Dorcas Lodge No 3**

Past President—Mrs Millie Adams  
 President—Mrs Nellie Taylor  
 Vice Presidents—Mrs Kate Ruthrauff,  
 Mrs Jessie Payne  
 Corresponding Sec'y—Mrs Rhoda Grice  
 Financial Sec'y—Mrs Amy Crandall  
 Treasurer—Mrs Eva Totman  
 Lady Usher—Mrs Mary West  
 Medical Examiner—Dr E F Gamble

**Arbiter Unterstuetzungs Verein**

(German Benevolent Society)

President—George H Kappler  
 Vice President—John Seiler  
 Recording and Financial Secretary—  
 Benedict Doll  
 Corresponding Secretary—J T Deuser  
 Treasurer—Chas E Faas  
 Physician—Dr Samuel Schultz  
 Steward—Joseph Hayes

**Cigmakers' Union, No 209**

President—Frank L Cook  
 Vice President—Homer E Ball  
 Financial Treasurer—Geo A P Faust  
 Recording Secretary—Homer E Ball  
 Sergeant at Arms—Paul Holz

**Coldwater Council No 452, United Commercial Travelers**

Past Counselor—W E Pray  
 Senior Counselor—L F Haight  
 Junior Counselor—Roy R Downes  
 Sec-Treas—Howard H Musser

Conductor—Max Scott  
 Page—M C Burch  
 Sentinel—M N Etheridge  
 Executive Committee—C W Chapman,  
 Thos L Cecil, Joe Norton, Frank  
 Rowe

**Coldwater Grange, No 137**

Master—J A Thomas  
 Overseer—Howard Watson  
 Lecturer—Mrs Floyd Bascom  
 Steward—Ralph Collins  
 Assistant Steward—Lawrence Shilling  
 Lady Assistant Steward—Beatrice  
 Sweezy  
 Chaplain—Mrs J A Thomas  
 Treasurer—Clark Williams  
 Secretary—Mrs Fred Shilling  
 Gate Keeper—W m Burch  
 Ceres—Mildred Burch  
 Pomona—Mrs Clark Williams  
 Flora—Mrs Edith Light  
 Pianist—Esther Bertram

**Branch County Farm Bureau**

President—V B Stout  
 Vice President—Martin Echinaw  
 County Agricultural Agent—Ward Andrews  
 Executive Board—Officers and E A  
 Waterbury, Glenn Gruner, Fred  
 Shilling

**Branch County Live Stock Breeders and Feeders Association**

President—G S Coffman, Coldwater  
 Vice President—Chas Bowers, Quincy  
 Sec-Treas—Geo E Burdick, Coldwater

**Federal Farm Loan**

President—J N Hayner, Union City  
 Vice President—Warren E Boughton,  
 Coldwater  
 Sec-Treas—V U Hungerford, Coldwater

**Branch County Real Estate Board**

President—I E Gresley  
 Vice President—James Swain  
 Secretary—DeLoss Ford  
 Treasurer—Earl Ford

**League of Women Voters**

President—Mrs W C Bailey  
 Vice President—Mrs Eldredge, Quincy  
 Secretary—Ruth Byers  
 Treasurer—Mrs J H Osborn

**Grand Army of the Republic, Butterworth Post No 109**

Commander—L S Daniells  
 Senior Vice Commander—C H Bard  
 Junior Vice Com—Lewis Hawley  
 Adjutant—J C Morgan  
 Quartermaster—L L Bosserman  
 Surgeon—Lewis E Pierce  
 Chaplain—Rev C L Barnhart  
 Officer of the Day—Benj Filkins  
 Officer of the Guard—Reuben Cole

**Woman's Relief Corps**

President—Mrs Emma Babcock  
 Senior Vice President—Mrs Minnie E Pitcher  
 Junior Vice President—Mrs Alice Hawley  
 Treasurer—Mrs Lucella McNall  
 Secretary—Mrs Nora Stevens  
 Chaplain—Mrs Sarah Withington  
 Conductress—Mrs Katharine Treat  
 Guard—Mrs Effie Davis

**Coldwater Post No 52, American Legion**

Commander—Wm J H Smith  
 Vice Commander—Roy H Fellers  
 Adjutant—Daniel E Bradley  
 Treasurer—Phil Robinson  
 Sergeant at Arms—E L Hurley  
 Chaplain—Stanley E Weage

**Woman's Auxiliary of the American Legion**

President—Mrs Louveta Reynolds  
 Vice President—Mrs Helen Hinkley  
 Secretary—Mrs Loretta Burleson  
 Treasurer—Mrs Henrietta Davis  
 Chaplain—Mrs Linnie Marquette

**Col H C Gilbert Camp, Sons of Veterans**

Commander—Chas J Harris  
 Senior Vice Commander—Floyd Crow  
 Junior Vice Commander—W E Walker  
 Secretary—Treasurer—F E Bennett  
 Patriotic Instructor—L A Walker  
 Chaplain—C L Pitcher  
 Camp Council—W H Simons, Lester Smith, W J Sweet

**Col H C Gilbert Auxiliary No 2**

Past President—Mrs Esther Sears  
 President—Mrs Minnie E Pitcher  
 Vice President—Mrs Clara Rose  
 Secretary—Mrs Mabel Crow  
 Treasurer—Mrs Nettie Staffeldt  
 Chaplain—Mrs Eureka Keyes  
 Patriotic Instructor—Mrs Rue Nodell

**Janette Crippen Fisk Tent No 6, Daughters of Veterans**

President—Mrs Sabra Brook  
 Sr Vice Pres—Mrs Mildred Bates  
 Junior Vice President—Mrs Josephine Clark  
 Chaplain—Mrs Eureka Keyes  
 Secretary—Mrs Ruth C Howe  
 Treasurer—Mrs Jessie Weage  
 Patriotic Instructor—Edna Terpening  
 Council—Mrs Mabel Watson, Edna Terpening, Mrs Harriet Dollimore

**Ben E Rolph Camp No 22, United Spanish War Veterans**

Past Commander—Norman Kimble  
 Commander—Louis Sitter  
 Sr Vice Commander—F A Bidwell  
 Jr Vice Commander—Frank Burns  
 Quartermaster—W H King  
 Adjutant—M S Andrews  
 Chaplain—F G VanAntwerp  
 Historian—Frank L Earley

Patriotic Instructor—Clarence Williams  
 Officer of the Day—Carl A Kemery  
 Surgeon—Dr Samuel Schultz

**Grace Dennis Barlow Auxiliary**

President—Mrs Margie Imber  
 Sr Vice President—Mrs Eva Kimble  
 Jr Vice President—Mrs Elizabeth Williams  
 Secretary—Mrs Carrie Chapman  
 Treasurer—Mrs Gertrude Earley  
 Chaplain—Mrs Anna Olmsted  
 Historian—Mrs Clara Lockwood  
 Patriotic Instructor—Mrs Flora Angevine  
 Pianist—Mrs L L Holdridge

**Coldwater Chapter, Daughters of American Revolution**

Regent—Mrs A E Robinson  
 Vice Regent—Mrs S L Wing  
 Rec Secretary—Mrs H A Sebald  
 Cor Secretary—Grace Barron  
 Chaplain—Mrs H H Barlow  
 Treasurer—Mrs G C Turner  
 Registrar—Georgia Starr  
 Historian—Mrs E T Wallie

**Co A, Mich National Guard**

Captain—Leland E Wheeler  
 First Lieut—Frank M Murphy  
 Second Lieut—Lloyd G Hill  
 First Sergeant—George Gage  
 Supply Sergeant—John Lewis  
 Mess Sergeant—Louis B McEnderfer  
 Co Clerk—Fred Kaiser

**Co A, 32d Mich Infantry Association**

President—Ensign Olmsted  
 Vice President—Grant Cox  
 Secretary—W H King  
 Treasurer—Frank L Earley  
 Historian—Jay Bender  
 Chaplain—F G VanAntwerp

**Company A, 126th Infantry Association**

President—Leland Wheeler  
 Secretary—Roy Fellers  
 Treasurer—Howard Snyder

**Chamber of Commerce**

President—Herbert F Lee  
 Vice President—Frank W Treat  
 Sec-Treasurer—J L Curts  
 Directors—The Officers and C O'Neill Carroll, H D Lansing and F H Flandermeyer

**Coldwater Industrial Club**

President—Harrison L Milnes  
 Sec-Treasurer—L J Byers  
 Board of Directors—J B Branch, H H Barlow, F A Hibbard, H L Milnes, L J Byers

**Coldwater Gun Club**

President—Leonard C Collier  
 Secretary—A W Henning



**Rotary Club**

President—Harrison L Milnes  
 Vice President—Frank B Moore  
 Secretary—Hugh W Clarke  
 Treasurer—J R Thompson  
 Sergeant at Arms—Walter Titus  
 Directors—The Officers and Frank A  
 Rowe, A J Fiske, Robert Kerr, B A  
 Sebald

**Coldwater City Band**

President—Carl Batterson  
 Secretary-Treasurer—M W Olds  
 Manager—Walter C Cabeen  
 Director—Walton Kemp  
 Librarian—Roy Vandenburg

**Country Club**

President—A B Walker  
 Sec-Treasurer—James E Thoms  
 Directors—J E Thoms, Geo H Parker,  
 A B Walker, H R Saunders, L J  
 Branch

**Bon Ami Club**

President—H A Sebald  
 Vice Presidents—Dr N E Phelps, H R  
 Saunders  
 Sec-Treasurer—Wm A Westendarp

**Fire Department**

Chief—Chas W McCarty  
 First Assistant—Lee H Jepson  
 Second Assistant—Edward H Fish  
 Foreman—Carl Batterson  
 Secretary—Ed H Fish  
 Treasurer—Russell Vore  
 Pipeman—Joseph Hayes  
 Ornon Knowles, Jerry Manzer, Peter  
 Gillespie, Norman C Kimble, Ensign  
 Olmsted, Lewis K Zirn, Frank Brady

**Branch County Rural Letter Carriers  
Association**

President—M J Gowdy, Coldwater  
 Vice President—L R Gallup, Quincy  
 Secretary—R E Adams, Coldwater  
 Treasurer—C V Wessel, Union City  
 Executive Committee—B E Hillyer,  
 Bronson; W T Hosmer, Union City;  
 W A Stevens, Coldwater

**COLDWATER POSTOFFICE**

Postmaster—Benjamin B Gorman  
 Asst Postmaster—Chas H Peterson  
 Money Order Division—Everett F Col-  
 lins  
 Distributing and Dispatching Mail—  
 Clifton Little, Frank L Earley  
 Stamp Clerk—R K Whipple  
 General Delivery—Ward Hilborn

City Carriers: No 1, Corydon D Sut-  
 ton; No 2, A LaVerne Stansell; No 3,  
 Timothy E Smith; No 4, Fred A  
 Smith; No 5, Burr Cochrane; No 6,  
 Samuel F Murray; No 7, L Dean

Steffey, parcel post; substitute car-  
 riers, Danie' E Bradley, Roll G  
 Scheidler

Rural Carriers: No 1, Morton J  
 Gowdy; No 2, Lynn R Jones; No  
 3, W A Stevens; No 4, Roland E  
 Adams; No 5, William R Cer-  
 row; No 6, James L Hiesrodt;  
 No 7, D Alden Harris; No 8, Eu-  
 gene L Smith; No 9, Floyd N Hol-  
 lister

Custodian Service—Abram W Grice,  
 George J Luadders

Mail Messenger—Albert D Ralph

Special Delivery Messenger—Victor  
 Peterson

**Rural Routes**

No 1, M J Gowdy, carrier—Leaves  
 city on Chicago Street west, taking  
 State road 5 miles; south, serving vi-  
 cinity of Butcher schoolhouse and dis-  
 trict No 6, Bethel; returning through  
 Lockwood and Branch. Distance  
 traveled, 29½ miles.

No 2, Lynn R Jones, carrier—  
 Leaves city on South Clay Street;  
 west on Garfield Avenue to cement fac-  
 tory; south, serving country about  
 Bethel store and Sherman mills. Dis-  
 tance traveled, 31 miles.

No 3, William A Stevens, carrier—  
 Leaves city on Indiana road to Kin-  
 derhook; serves Coldwater Lake re-  
 sorts; returning by Coldwater Lake  
 road. Distance traveled, 30½ miles.

No 4, Roland E Adams, carrier—  
 Leaves city on East Chicago Street;  
 serves country adjoining three miles  
 east and territory north and south of  
 Chicago road. Distance traveled, 30  
 miles.

No 5, Wm R Cerrow, carrier—Leaves  
 city on East Chicago Street; Algancee  
 road to Lester; serves territory east  
 of Coldwater Lake. Distance trav-  
 eled, 30½ miles.

No 6, James L Hiesrodt, carrier—  
 Leaves city on Grand Street; serves  
 Morrison Lake resorts and territory  
 west to Barnhart corners; returning  
 by Lake Drive and West Chicago St.  
 Distance traveled, 29½ miles.

No 7, D Alden Harris, carrier—  
 Leaves city on Marshall road; serv-  
 ing Girard village; returns via terri-  
 tory east of Marshall road; returns  
 on State and Morse Streets. Distance  
 traveled, 31 miles.

No 8, Eugene L Smith, carrier—  
 Goes west on Chicago road five and  
 one-half miles; north to State road,  
 serving territory in vicinity of Bata-  
 via Center, returning by State road  
 and West Chicago Street. Distance  
 traveled, 29½ miles.

No 9, Floyd N Hollister, carrier—Leaves city on Jay St, west to first corner, thence south to Barrack's store, serving country west and south of Kinderhook, returning by Indiana road. Distance traveled, 30½ miles.

**Postoffice Hours**

Daily, except Sunday, 7:00 A. M. to 7:00 P. M.

**Public Library Hours**

Daily except Saturday, 2:00 to 5:30 and 7:00 to 9:00 P. M.; Saturdays from 9:00 to 12:00 A. M. also.

**THE CITY SCHOOLS****LINCOLN SCHOOL**

Superintendent—Ira F King

**HIGH SCHOOL**

Principal—John T Symons  
 Mathematics—Russell Green  
 \*History and Math—Angeline M Dean  
 \*Latin—Gertrude Moore  
 English—Harriet Way  
 English—Genevieve Huckle  
 French—Helen Goodrich  
 Science—L O Good  
 \*Math and Civics—Helene Gordon  
 History and Public Speaking—J W Van Valkenburg  
 \*English—Lena Pletcher  
 \*History, Mathematics—Anna Sands  
 Commercial—  
 \*Carrie Kempster, Margaret Seitz  
 \*Science—Robert Sharer

**JUNIOR HIGH SCHOOL**

Math and Science—Nellie L Driggs  
 English and Writing—Evalyn Squires  
 History and English—Edna Terpening  
 Geography and Math—Melissa Semmelroth  
 History and English—Bernice Lazenby

\*Teachers who have classes in J H S

Sixth Grade—Josephine Billadeau  
 Fourth Grade—Mrs Mary Schumaker  
 Third Grade—Vera Logan  
 Second Grade—Mrs Emil Holz  
 First Grade—Mrs Inez Anderson

**WASHINGTON SCHOOL**

Sixth Grade, Principal—Mrs Mae Crippen  
 Fifth Grade—Leda Kibbe  
 Fourth Grade—Mildred Wright  
 Third Grade—Mrs Ora Barnes  
 Second Grade—Gwendolyn Jones  
 First Grade—Helen McConkey

**LONGFELLOW SCHOOL**

Sixth Grade, Principal—Harold Sorenson  
 Fifth Grade—Eva Poling  
 Fourth Grade—Leona Snyder  
 Second and Third Grades—Hazel Hutchins  
 First Grade—Rose Steffaniak

**FRANKLIN SCHOOL**

Fifth Grade, Principal—Mrs Norene Steffey  
 Third and Fourth Grades—Mrs Chas Carlisle  
 Second and Third Grades—Dorothy Slee  
 First Grade—Elizabeth Sepplan

**SPECIAL**

Manual Training—John Ortstadt  
 Domestic Science—Viva Osborn  
 Physical Training—John Ferenz, Helen Harding  
 Music—Caroline Foster  
 Kindergarten—Laura B Pullen, Ithmer Coffman

**Captains of Company "A" From 1871 to 1923**

Harlow E. Macarey (temporary)  
 George H. Turner, 1871  
 Clarence L. Hunter, 1873  
 Chas. N. Legg, 1877  
 Frank D. Newberry, 1880  
 Norman A. Reynolds, 1886  
 William Mix, 1889  
 Wm. Ehrle, 1889  
 Chas. S. Stuart, 1890  
 Jas. B. Smullen, 1894  
 L. D. Hickey, 1895  
 Frank D. Newberry (2d term), 1895  
 Edward D. Legg, 1899  
 Fred E. Ferguson, 1904  
 Edward D. Legg (2d term), 1905  
 Albert J. Fiske, 1907  
 Mark S. Andrews, 1908  
 Richard G. Bishop, 1910  
 Roscoe L. Graves, 1917  
 Leland E. Wheeler, 1923

**For Reliable, High Grade  
 Plumbing at Reasonable  
 Prices, Phone Roth, 471-M**

## PASSENGER TRANSPORTATION LINES

## BUSES LEAVE COLDWATER

	A. M.	A. M.	P. M.	P. M.	P. M.
For Jackson.....	6:45	7:15	12:00	12:50	4:00
Battle Creek.....	7:00	10:45	4:30	1:00	.....
Marshall.....	6:15	.....	.....	2:00	.....
Hillsdale.....	9:00	.....	1:00	5:15	.....
Sturgis.....	7:20	.....	12:15	3:00	6:30

## BUSES ARRIVE IN COLDWATER

	A. M.	A. M.	P. M.	P. M.	P. M.
From Jackson.....	11:30	11:35	2:00	6:25	6:40
Battle Creek.....	11:15	.....	3:10	5:15	8:30
Marshall.....	9:10	.....	6:10	.....	.....
Hillsdale.....	8:35	.....	12:15	4:15	.....
Sturgis.....	7:00	10:45	2:30	6:20	.....



## N. Y. C. R. R. Time Card

JAN.  
1924

## GOING EAST

	52	162	14
Chicago.....	2 20	6 10	2 10
Burr Oak.....	5 42	11 04	6 52
Bronson.....	5 52	11 14	7 04
Batavia.....	.....	11 25	7 14
<b>COLDWATER</b> .....	6 12	11 37	7 30
Quincy.....	6 23	11 49	7 42
Toledo.....	8 48	3 00	10 40
Detroit.....	11 59	6 30	7 00

## GOING WEST

	161	7	647
Detroit.....	10 20	8 10	2 45
Toledo.....	6 55	10 10	5 41
Quincy.....	9 35	12 34	8 26
<b>COLDWATER</b> .....	9 47	12 47	8 38
Batavia.....	10 00	.....	8 48
Bronson.....	10 15	1 07	8 58
Burr Oak.....	10 30	1 19	9 08
Chicago.....	4 15	5 00	1 15

127 12/98

37892

46

CITY DIRECTORY



MEMORANDA

# INDEX

ADVERTISERS	Page		Page		Page
Allen D C & Co.	51	Hilton T A.	46	Tribolet Co.	181
Amaden & Son	54	Hodgman Mrs W E.	1	Up-to-Date Coal Co.	93
American Restaurant	66	Holdridge L L.	110	VanAllen M J.	6
Angevine R C.	52	Home Bakery	171	VanAlkens	187
Angola Tent & Awning Co.	61	Homer Furnace Co.	177	Vogt's Greenhouse	189
Arlington Hotel	53	Hoosier Shoe Co.	111	Wade Memorial Hospital	191
Army Store	Back cover	Hudson-Essex Sales Co.	116	Walker A B.	188
Balley W C.	185	Hungerford V U.	112	Watters E C.	192
Baker E D.	55	Kavalaris J K.	190	Webster's Dictionary	132
Bartholomew D W.	57	Keep Chas L.	121	Wilma's Hat Shoppe	102
Bee Hive	58	Kemp & Carroll	123	Wise Department Store	8
Bellamy C W.	178	Kerr Hardware Co.	122	Wolf Bus Co.	197
Biddle R S.	59	Kingsley Pharmacy	125	Wolverine Portland Cement Co	19
Branch & Co.	48	Kornstein Joe.	1	Wood L D.	87
Brewster Stephen.	63	Lathrop-Nash	147		6:40
Brown & Luse.	64	Lee Bros.	Front cover		8:30
Bryner Cora V.	65	Legg Lumber Co.	129	HALFTONES.	
Calhoun Chevrolet Co.	68	Lloyd C W.	130	Additions and Change	
Carey & Co.	69	Long J A.	130	Armory	
Chaney C F.	70	Lopez Harry.	131	Birdseye View	
Christman Engraving Co.	79	Lyon F E.	134	Calendars	
Clarke & Co.	Front cover	Luedders Shoe Store	133	Campbell Mito D.	
Cleveland S K.	71	Manzer Jerry.	135	Card W m R.	
Clizbe & Olmstead.	72	Marquette & Son.	135	City Band, 1875.	
Coldwater Garage Co.	74	Mashon-Dorsey Co.	137	City Schools, Supts. e.	
Coldwater Monument Co.	96	McConkey F L.	138	City Schools, Teachers.	
Coldwater National Bank.	163	McCort W H.	139	Clarke Building Wreck.	
Coldwater Provision Co.	76	McMillan W A.	140	Classified Directory	STROIT
Coller L C.	75	Monroe St Cafe.	143	Colfin Rev H P.	
Corson C L.	77	Morris Electric Shop.	144	Company "A" Boys.	
Craig F M.	78	Mount Optical Shop.	145	Cyclone View.	136
Crandall E R.	Back cover	Olds & Johnson.	119	Distances and Fares.	40
Dairy Assn.	73	Olmstead C A.	149	Directory by Streets.	150-213
Davis Cash Market.	80	Olympic Cafe.	104, 149	Facts About Coldwater.	36
Deabler O J.	81	Osborn C R.	Back cover	Historical.	11-35
Dorrance Drug Co.	83	Parker Dye Works.	7	Indian.	12
Duguid's.	87	Parrish & Post.	181	Maps: City 4, County 7.	
Dull S R & M N.	85	Perry J B Co.	153	United States 45, Auto.	236
East End Garage.	62	Pierce Geo R.	155	Mayors and Clerks, list.	40
East End Store.	90	Pierce Leonard R.	154	Mayors, halftones.	2, 47
Eckert F E.	86	Pollock & Son.	9, 157	Methodist Church.	53
Edwards Sanitary Bakery.	6	Reed F J.	159	Monroe St in 1890.	16
England C W.	88	Rablen Ross.	158	Officers, Civil, Church.	218-224
Fletcher & Fletcher.	92	Reporter.	127	Old Episcopal Church.	14
Foster E J.	94	Rose Tire Co.	161	Ordinances (Abstract of).	37
Fox A W.	95	Savings Bank.	Front cover	Parcel Post, Rates Map.	44, 45
Gas Co.	89	Schmeden & Son.	164	Pastors from 1832 to date.	38
Geisel H C.	97	Secor Silo Co.	167	Pioneer Group.	15
George & Fish.	91	Shattuck R J.	166	Population.	36, 39, 42, 43
Gillette A P.	98	Sherwood C A.	168	Postmasters.	40
Gold Star Flour.	100	Shfinner & Co.	169	Postoffice, Information.	224
Green L R.	101	Sloman H L.	5	Postage, rates.	40, 44
Gresley I E.	103	Smith Grocery Co.	170	Removals from City.	114
Hellemann Dr Geo J.	106	So. Mich Nat'l Bank.	160	Roosevelt High School.	34
Henning A W.	107	So. Mich Oil Co.	172	Snow Scene.	19
Hering G R.	108	So. Mich Telephone Co.	173	Soldiers' Monument.	101
Hickey Joseph H.	109	Stag Cafe.	174	St. Charles Parochial School.	107
Hillsdale Robe & Tanning Co.	118	Sweet & Morgan.	175	Time Cards, Railway.	
		Treat Auto Parts Co.	183	Auto.	197, 236
		Triangle-Garage.	146	Wright Rev Robert A.	28

100

101

102

103

104

105

106

107

108

109

110

111

112

113

114

115

116

117

118

119

120

121

122

123

124

125





Not For Circulation

BRANCH DISTRICT LIBRARY



3 5401 42414 9150

Non-  
Circulating