"He Profits Most Who Serves Best"

The COLDWATER *Rotary* REFLECTOR

Published by The COLDWATER ROTARY CLUB, Coldwater, Michigan

The Singingest Club in the U. S. A.

January 2, 1973

Sorry that we missed you last week but holiday schedules in our office just did not permit our putting out a bulletin.

Guests at the Rotary meeting of December 26 included former Coldwater Rotarian, Russell Moore, who is now a member of the club in Green Valley, Arizona, and Jim Lyon had with him his Rotary Ann, Deanna. The program consisted of practice for the upcoming Rotary Show - February 22, 23, 24.

PROGRAM

The Program for January 2nd was given by Rotarian Jim Koss who showed some more of his pictures of his trip up the Rhine and into Switzerland. And as I mentioned before they are unusually beautiful pictures of interesting scenery.

Our only Rotarian guest this week was Past District Governor Bert Ward from Bronson. Absent members included, Charles Bacon, Tom Collins, Hal Creal, John Dygert, Jack Gift, Max Heinemann, Vince Kornstein, Fred Neer, Norm Olmsted, Ax Olson, Gerald Nyberg, Ken Putnam, Frank Robertson, Paul Ruse, Connie Swart, Howard Taylor, Ralph Toupalik, Ken Worden, and Bob Yingling.

SHOW REHEARSALS

All end men should know that they have a rehearsal this Sunday afternoon at the home of Grace Patterson at 3:30 in the afternoon. To the whole club, our first chorus rehearsal is Tuesday, January 9 at 7:30 p.m. at the Elks Temple. You will notice from the show schedule that there will be Tuesday evening rehearsals, every Tuesday evening at 7:30 at the Elks right up to show week. Let's give John Dean and the show committee our support for the next few weeks and turn out a great show.

The following at this point has gone unnoticed in this publication but our congratulations to Rotarian Dick White who has been elected president of the Coldwater Chamber of Commerce for this year.

Francis C. Farley once wrote, " Instead of being a time of unusual behavior, Christmas is perhaps the only time in the year when people can obey their natural impulses and express their true sentiments without feeling self-conscious and perhaps foolish. Christmas, in short, is about the only chance a man has to be himself." As we enter a new year in Coldwater Rotary Club perhaps we can carry that spirit of Christmas into the year with us and help it to spread throughout our community, especially those impulses of good will and kind behavior and honesty and integrity which have marked the season just past.

Best wishes to you all for a new year filled with: strength, to meet the worst life can hand you; service, to meet the needs of our community; love, to transform hostility into kindness! Bill Fuerstenau

You Will Always Be Welcome at These Neighboring Clubs

MAKE UP YOUR ATTENDANCE — BE A 100% MEMBER

QUINCY — Union Church — Monday, 12:15 P.M.

BRONSON — Congregational Church — Wednesday, 12:15 P.M.

BURR OAK — Wednesday, 6:10 P.M.

HILLSDALE — Episcopal Parish House — Wednesday, 12:15 P.M.

JONESVILLE — Presbyterian Church — Tuesday, 6:15 P.M.

ALBION — Parker Inn — Thursday, 12:15 P.M.

STURGIS — Sturges Auditorium — Monday, 12:00 P.M.

BATTLE CREEK — Hart Hotel — Monday, 12:15 P.M.

ANGOLA — Plattners Restaurant — Monday, 6:30 P.M.

UNION CITY — Methodist Church — Tuesday, 12:10 P.M.

ROTARY CLUB OF Coldwater, Mich.

★

OFFICERS BY ELECTION — 1972-1973

JOHN KLEIN — President
SANTFORD JOLLEY — Vice-President
ROBERT RUMSEY — Secretary
CLEMENS KROMER — Treasurer
ERNEST LUSE — Asst. Secy-Treas.

★

DIRECTORS — 1973: Richard Moore, Charles Bristol

1974: Paul Thompson, Santford Jolley, James Lyon

1975: John Klein, William Fuerstenau, Harlow Sexton

MRS. GRACE PATTERSON — Organist

★

BOARD OF DIRECTORS MEETINGS

Regular — 1st Thursday of each month at 12:00 o'clock noon

SPECIAL — At the call of the President

★

DISTRICT 636
ROTARY INTERNATIONAL

President Rotary International

ROY D. HICKMAN
Birmingham, Alabama U.S.A.

General Sec'y, Rotary International

HARRY A. STEWART
Evanston, Illinois

Gov. 636 Dist., Rotary International

WILLIAM N. ATKINSON
Jackson, Michigan

COMMITTEES — CLUB SERVICE

PAUL THOMPSON - Director

Attendance — Charles Geishert, Frank Robertson, Dennis McCafferty.

Classifications — Tom Collins, Robert Rumsey, Richard Moore.

Club Bulletin — William Fuerstenau, Max Heinemann.

Fellowship — John Dygert, Harold Goodholm, Fr. Robert Man.

Magazine — Axner Olson.

Membership — Duane Davidson, Robert Nagle, Richard Biringer.

Membership Development — Lester Wise, John Milnes.

Program — Santford Jolley.

Public Relations — William Fuller, Larry Iveson, Kenneth Putnam.

Rotary Information — Ernest Luse, Fred Anderson.

Sergeant-at-Arms — James Koss, Richard White.

★

VOCATIONAL SERVICE

WILLIAM FUERSTENAU — Director

Employer - Employee Relations Edward Davey, Richard Holben, Jr.

Four-Way Test — Fred Culy.

Occupational Information — Robert Yingling, Philip Himebaugh.

Trade & Professional Relations James Endicott, Robert Loose.

COMMUNITY RETIREE LUNCHEONS

William Bobier, Bernard Laney, Howard Teeter, Leslie Woodward, Noel Shedd.

COMMUNITY SERVICE

JAMES LYON — Director

Youth Officer — Norman Youtsey.

Crippled Children — Carl Shurtz, Jack Gift.

Rural - Urban — Leslie Olney, Gordon Schlubatis.

Scholarships, Awards, and Student Loans — Richard Phelps, Olin Dally.

Student Guests — Lester Luce, William Timm, Edward DeVito.

Youth — Charles Woodward, Richard Hruska

ROTARY ANN LUNCHEONS

Bill Lymburner, Kenneth Worden.

★

INTERNATIONAL SERVICE

HARLOW SEXTON — Director

International Youth Projects Norman Olmsted, Harold Creal.

Rotary Foundation — Harold Goodholm.

CLUB HISTORIAN

Ernest Luse

Song Leader — Normand Moore.

Assistant Song Leader — Richard Hruska.

ROTARY SHOW

February 22, 23, 24, 1973
B. K. Pearce - Chairman
John Dean - Director

1972 - 1973 ROTARY PROGRAMS

August — 1972
1—William Bobier
8—W. Noel Shedd
15—Leslie Olney
22—James Koss
29—Bernard Laney

September — 1972
5—Frank Robertson
12—Larry Iveson
19—Edward Davey
26—Albert Faller

October — 1972
3—Richard Phelps
10—Jack Gift
17—District Governor
24—Sherwood Craig
31—Carl Shurtz

November — 1972
7—William Lymburner
14—Harold Goodholm
21—Fred Neer
28—Dennis McCafferty

December — 1972
5—Max Heinemann
12—Philip Himebaugh
19—Lester Luce
26—Tom Normandin

January — 1973
2—Robert Kerr
9—Richard Holben, Jr.
16—Robert Nagle
23—John Pierson
30—William Timm

February — 1973
6—Robert Yingling
13—Tom Collins
20—Olin Dally
27—Richard White

March — 1973
6—Seton Bovee
13—Axner Olson
20—Kenneth Putnam
27—John Milnes

April — 1973
3—Robert Loose
10—Norman Youtsey
17—William Fuller
24—Norman Olmsted

May — 1973
1—Fred Culy
8—Reo Goodwin
15—Charles Geishert
22—Gordon Schlubatis
29—John Dygert

June — 1973
5—Richard Biringer
12—James Endicott
19—Charles Woodward
26—Carroll Barnes

July — 1973
3—Fr. Robert Man
10—Ed DeVito
17—Lester Wise
24—Kenneth Worden
31—Ralph Toupalik

The above is our program schedule for the Rotary Year 1972-1973. If you wish to change dates with another member, advise the program chairman of the change. Special programs such as Ladies' Night will be appointed by the Club President. Santford Jolley Program Chairman - Telephone 238-4195.

COLDWATER ROTARY CLUB ROSTER

NAME — Address & Rotary Ann	Phone No.
Fred Anderson, 46 Maple Lane—Kathryn	278-6033
Mark S. Andrews, 25 Parsons Ct.—Ruth	278-5358
Charles Bacon, 25 Ridgemoor Rd.—Marjorie	278-6821
Carroll L. Barnes, 86 Cheryl Ann Dr.—Margaret	278-8006
Richard Biringer, 37 Carlyle Ave.—Jean	278-8086
William Bobier, 280 Grand St.—Margaret	278-5386
Seton Bovee, 69 S. Circle Dr.—Clara	278-5891
Charles Bristol, R. R. 5—Lois	278-5828
Tom Collins, 18 Cheryl Ann Dr.—Barbara	278-5234
Sherwood "Woody" Craig, 34 Edison Ct.—Martha	278-4310
Harold Creal, R. R. 2—Lillian	278-7249
Fred Culy, 88 Hull St.—Dorothy	279-9471
Olin Dally, 61 Maple Lane—Jane	278-6635
Edward Davey, 48 Douglas Ave.—Betty	278-6093
Duane E. Davidson, 15 Scott Ave.—Ellen Jo	278-8609
John T. Dean, 59 Ridgemoor Rd.—Joanne	278-5909
Edward DeVito, 18 E. Alden St.—Carol	278-6770
John Dygert, R. R. 7, Box 125—Mary	278-4248
James Endicott, 72 Cheryl Ann Dr.—Thelma	278-2968
Albert Faller, 95 N. Hanchett St.—Charlotte	278-5475
Ray Fox, 16 Morrison Lk. Rd. R. R. 6, Box 68—Doris	278-5318
William Fuerstenau, 15 Cornwall Court—Pat	278-4402
William Fuller, 106 Grand St.—Francine	279-9481
Charles Geishert, 4 Williams Dr., Quincy—Pat	639-4433
Jack Gift, 389 Grand—Sharon	279-9668
Harold Goodholm, 20 Lincoln St.—Lanore	278-6517
Reo E. Goodwin, 78 S. Jefferson—Ruth	279-9266
Max Heinemann, R. R. 7, Box 169—Gloria	278-6916
Philip Himebaugh, 317 Marshall St.—Sue	278-6925
Richard Holben, Jr., 22 Hull St.—Patsey	278-6191
Richard Hruska, R. R. 7, Box 296—Janet	278-8360
Larry Iveson, R. R. 7—Jacquelyn	278-6704
Santford Jolley, R. R. 4, Box 93—Joyce	238-4195
John A. Kennedy, 37 Fairfield—Wilma J.	278-5790
Robert B. Kerr, 8 Parsons Ct.—Martha	278-8840
John Klein, 39 Douglas Ave.—Patricia	278-6183
H. Vincent Kornstien, 290 Grand St.—Dorothy	278-6501
James Koss, 78 Douglas Ave.—Janice	278-2912
Clemens Kromer, R. R. 3—Joyce	238-2884
Bernard Laney, 82 Maple Lane—Rhea	278-6357
E. Ken Leavenworth, R. R. 3—Emily	238-2697
Patrick R. Leonard, R. R. 2, Box 86—Katherine	278-8325
Robert Loose, R. R. 2, Tekonsha—Margaret	767-4508
Lester Luce, 41 Sonet Lane—Helen	278-4812
Ernest W. Luse, R. R. 4—Ruth	278-7448
Bill Lymburner, 847 E. Chicago Rd.—Carlene	278-2021
James Lyon, 335 Grand St.—Deanna	278-2007
Fr. Robert Man, 75 N. Circle Dr.—Edna	278-2811
Dennis McCafferty, 18 N. Fremont St.—Carol	278-8207
Milford A. McKeith, 367 Santa Cruz, Green Valley, Arizona 85614—Helen	
Harold McKnight, R. R. 3—Carol	238-2436
John Milnes, 19 Waterman Ave.—Fae	278-8518
Normand Moore, R. R. 3—Annetta	238-2632
Richard D. Moore, 42 Carlyle Ave.—Elaine	278-4198
Robert Nagle, 36 W. Pierce St.—Susan	279-9492
Fred Neer, 203 W. Chicago St.—Ernestine	278-5512
Tom Normandin, 85 Fairfield Dr.—Janet	279-9349
Norman C. Olmsted, 28 Edison Ct.—Nancy	278-2418
Leslie Olney, R. R. 3, Quincy—Wilma	278-2176
Axner Olson, 340 Grand St.—Retha	279-9360
Roy C. Patterson, 36 N. Circle Dr.—Grace	278-2979
B. K. Pearce, 350 Marshall—Lorraine	278-5975
Richard Phelps, 141 N. Hudson—Jessie	279-9849
John S. Pierson, 340 Marshall St.—Maura	278-8981
Kenneth Putnam, 11 E. Chicago St.—Mabel	278-2311
Mel Rice, 1903 Kirby Rd., Jackson—Lillian	782-5594
Frank Robertson, 25 N. Clay—Joan	278-5495
Robert E. Rumsey, 120 Cheryl Ann Dr.—Phyllis	278-5006
Gordon R. Schlubatis, R. R. 3—Harrietta	278-2272
Harlow Sexton, 38 Bishop Ave.—Wanda	278-4907
W. Noel Shedd, 90 N. Clay—Virginia	278-6341
Donald V. Shorno, R. R. 6, Box 58B—Louise	278-5842
Carl Shurtz, 56 Bishop Ave.—Mary	278-7035
Conrad Swart, 471 Marshall St.—Gertrude	278-4350
Howard M. Teeter, 73 Carlyle—Marion	278-4222
Paul W. Thompson, 27 Cheryl Ann Dr.—Sara	278-6603
William L. Timm, 59 N. Hudson St.—Patricia	279-9268
Ralph Toupalik, R. R. 5—Eileen	278-5556
Warner VanAken, R. R. 6, Box 327—Gladys	278-4243
Richard White, 46 N. Circle Dr.—Delores	278-6736
Clyde Williams, 90 N. Clay—Wilma	278-8238
Warren Williams, R. R. 6, Box 321—LaMoine	278-6693
Lester F. Wise, R. R. 2, Box 299—Celia	278-4424
Charles Woodward, 163 Marshall St.	278-5033
Leslie Woodward, 163 Marshall St.—Rosamond	278-5033
Kenneth R. Worden, 25 Lincoln St.—Virginia	278-6334
Robert G. Yingling, 21 Scott—Natalie	278-6393
Norman Youtsey, 10 Park Place—Donna	278-4818

HONORARY MEMBER

John Walker, 33 Daugherty—Gretchen 278-6730

The COLDWATER
Rotary REFLECTOR

PUBLISHED BY THE COLDWATER ROTARY CLUB
Coldwater, Michigan

COLDWATER MI
JAN 4
PM
1973

Sec. 34.66, P. L. & R.

MR. ERNEST LUSE,
RT.4
COLDWATER, MICHIGAN 49036

Meeting Time:
TUESDAY, 12:10 P.M.
ELK'S TEMPLE
Visiting Rotarians Always Welco

"He Profits Most Who Serves Best"

The COLDWATER *Rotary* REFLECTOR

Published by The COLDWATER ROTARY CLUB, Coldwater, Michigan

January 11, 1973

The Singingest Club in the U.S.A.

PROGRAM - Rich Holben, program chairman for the week presented Robert Teeter of Ann Arbor who is also the son of Rotarian Howard Teeter. Bob is a 1957 graduate of Coldwater High School, a graduate of Albion College with his Masters Degree from Michigan State. He has taught at Albion and Adrian Colleges. In 1964 he was involved in the Romney campaign and in 1966 the Second Congressional District campaign of Marvin Esch. In 1966 he went to work for Market Opinion and Research in Detroit, Michigan where he now works in the political division.

In 1972 he had a leave of absence from his firm to work on the Committee for the Re-election of the President and has been in Washington for the past year. Bob gave to us a very interesting analysis of the recent presidential campaign and noted some of the changes that are taking place in American politics. He pointed out that due to the rise of information available to the public through mass communication that campaign techniques have greatly changed and are largely dependent upon the technique of public opinion poling so that candidates can determine what the winning coalition of people in our culture might be. One of his concerns about the future of American politics involves the great increase of ticket splitting among American voters,the problem being that people are not supporting political parties which means candidates are being chosen by an increasingly smaller percentage of the people. He also indicated some concern that the turnout in the presidential election was actually less than in 1948. In commenting on the youth vote he noted that the youth vote had not made any substantial difference in the presidential election but that the youth vote became very crucial in elections at the local level where persons were elected by very small percentages. In all, it was one of the most interesting programs that we've had this year and our thanks to Rich Holben for arranging it.

GUESTS - Rotarian guests included Ray Ehl from Quincy and Bill Ritter from Bronson.

Rotarian Lester Luce introduced to the club his Rotary Ann, Helen Luce.

Walt Balcom had as his guest Burdette Harris, retired Coldwater City Clerk.

Our Student Guests were Steve McKnight a junior at Coldwater High School - he plays both football and baseball, and Steve Kline, son of President John. Steve plays football at Coldwater High School. He is a member of the C Club and the Band.

Absent members included Carroll Barnes,Tom Collins, Hal Creal, Jim Endicott, Bert Faller, Chuck Geishert, Max Heinemann, Larry Iverson, Vince Kornstien, John Milnes, Bob Nagle, Ax Olson, Gerald Nyberg, Bill Timm, Jerry Towns, Ken Worden, Bob Yingling, Norm Youtsey.

FROM THE BOARD OF DIRECTORS - It is with regret that the Board has accepted the resignation of Axner Olson from the club. Future plans would make it impossible for him to meet attendance requirements.

Our club membership now stands at 85 members.

Results of Balloting for projects to benefit from this year's Rotary Show showed the top three being: (1) Tibbits; (2) High School Scholarships; (3) Improvements for Rotary Park.

Notice to those who have committee responsibilities for the show: Any expenditures must be cleared with Keith Pearce, General Chairman before the charges and purchases are made.

IT'S ALL A MATTER OF PERSPECTIVES - David, Second Grader, was bumped while getting on the school bus and suffered a two inch cut on his cheek. At recess, he collided with another boy and two of his teeth were knocked loose. At noon, while sliding on ice, he fell and broke his wrist. Later at the hospital, his father noticed that David was clutching a quarter in his good hand. "I found it on the ground when I fell", David said, " This is the first quarter I ever found. This sure is my lucky day!"

Thought for the week - The new year is God's open door into the future. We can walk through it with fear and make it an exhausting year, or we can crawl through it with trust and make it an exciting year.

You Will Always Be Welcome at These Neighboring Clubs

MAKE UP YOUR ATTENDANCE — BE A 100% MEMBER

QUINCY — With Cheer — Monday, 12:15 P.M.

BRONSON — Congregational Church — Wednesday, 12:15 P.M.

BURR OAK — Wednesday, 6:10 P.M.

HILLSDALE — Episcopal Parish House — Wednesday, 12:15 P.M.

JONESVILLE — Presbyterian Church — Tuesday, 6:15 P.M.

ALBION — Parker Inn — Thursday, 12:15 P.M.

STURGIS — Sturges Auditorium — Monday, 12:00 P.M.

BATTLE CREEK — Hart Hotel — Monday, 12:15 P.M.

ANGOLA — Plattners Restaurant — Monday, 6:30 P.M.

UNION CITY — Methodist Church — Tuesday, 12:10 P.M.

ROTARY CLUB OF Coldwater, Mich.

★

OFFICERS BY ELECTION — 1972-1973

JOHN KLEIN — President
SANTFORD JOLLEY — Vice-President
ROBERT RUMSEY — Secretary
CLEMENS KROMER — Treasurer
ERNEST LUSE — Asst. Secy-Treas.

★

DIRECTORS — 1973: Richard Moore, Charles Bristol

1974: Paul Thompson, Santford Jolley, James Lyon

1975: John Klein, William Fuerstenau, Harlow Sexton

MRS. GRACE PATTERSON — Organist

★

BOARD OF DIRECTORS MEETINGS

Regular — 1st Thursday of each month at 12:00 o'clock noon

SPECIAL — At the call of the President

★

DISTRICT 636
ROTARY INTERNATIONAL

President Rotary International

ROY D. HICKMAN
Birmingham, Alabama U.S.A.

General Sec'y, Rotary International

HARRY A. STEWART
Evanston, Illinois

Gov. 636 Dist., Rotary International

WILLIAM N. ATKINSON
Jackson, Michigan

COMMITTEES — CLUB SERVICE

PAUL THOMPSON - Director

Attendance — Charles Geishert, Frank Robertson, Dennis McCafferty.

Classifications — Tom Collins, Robert Rumsey, Richard Moore.

Club Bulletin — William Fuerstenau, Max Heinemann.

Fellowship — John Dygert, Harold Goodholm, Fr. Robert Man.

Magazine — Axner Olson.

Membership — Duane Davidson, Robert Nagle, Richard Biringer.

Membership Development — Lester Wise, John Milnes.

Program — Santford Jolley.

Public Relations — William Fuller, Larry Iveson, Kenneth Putnam.

Rotary Information — Ernest Luse, Fred Anderson.

Sergeant-at-Arms — James Koss, Richard White.

★

VOCATIONAL SERVICE

WILLIAM FUERSTENAU — Director

Employer - Employee Relations Edward Davey, Richard Holben, Jr.

Four-Way Test — Fred Culy.

Occupational Information — Robert Yingling, Philip Himebaugh.

Trade & Professional Relations James Endicott, Robert Loose.

COMMUNITY RETIREE LUNCHEONS

William Bobier, Bernard Laney, Howard Teeter, Leslie Woodward, Noel Shedd.

COMMUNITY SERVICE

JAMES LYON — Director

Youth Officer — Norman Youtsey.

Crippled Children — Carl Shurtz, Jack Gift.

Rural - Urban — Leslie Olney, Gordon Schlubatis.

Scholarships, Awards, and Student Loans — Richard Phelps, Olin Dally.

Student Guests — Lester Luce, William Timm, Edward DeVito.

Youth — Charles Woodward, Richard Hruska

ROTARY ANN LUNCHEONS

Bill Lymburner, Kenneth Worden.

★

INTERNATIONAL SERVICE

HARLOW SEXTON — Director

International Youth Projects Norman Olmsted, Harold Creal.

Rotary Foundation — Harold Goodholm.

CLUB HISTORIAN

Ernest Luse

Song Leader — Normand Moore.

Assistant Song Leader — Richard Hruska.

ROTARY SHOW

February 22, 23, 24, 1973

B. K. Pearce - Chairman

John Dean - Director

1972 - 1973 ROTARY PROGRAMS

August — 1972
1—William Bobier
8—W. Noel Shedd
15—Leslie Olney
22—James Koss
29—Bernard Laney

September — 1972
5—Frank Robertson
12—Larry Iveson
19—Edward Davey
26—Albert Faller

October — 1972
3—Richard Phelps
10—Jack Gift
17—Disfrict Governor
24—Sherwood Craig
31—Carl Shurtz

November — 1972
7—William Lymburner
14—Harold Goodholm
21—Fred Neer
28—Dennis McCafferty

December — 1972
5—Max Heinemann
12—Philip Himebaugh
19—Lester Luce
26—Tom Normandin

January — 1973
2—Robert Kerr
9—Richard Holben, Jr.
16—Robert Nagle
23—John Pierson
30—William Timm

February — 1973
6—Robert Yingling
13—Tom Collins
20—Olin Dally
27—Richard White

March — 1973
6—Seton Bovee
13—Axner Olson
20—Kenneth Putnam
27—John Milnes

April — 1973
3—Robert Loose
10—Norman Youtsey
17—William Fuller
24—Norman Olmsted

May — 1973
1—Fred Culy
8—Reo Goodwin
15—Charles Geishert
22—Gordon Schlubatis
29—John Dygert

June — 1973
5—Richard Biringer
12—James Endicott
19—Charles Woodward
26—Carroll Barnes

July — 1973
3—Fr. Robert Man
10—Ed DeVito
17—Lester Wise
24—Kenneth Worden
31—Ralph Toupalik

The above is our program schedule for the Rotary Year 1972-1973. If you wish to change dates with another member, advise the program chairman of the change. Special programs such as Ladies' Night will be appointed by the Club President. Santford Jolley Program Chairman - Telephone 238-4195.

COLDWATER ROTARY CLUB ROSTER

NAME Address & Rotary Ann	Phone No.
Fred Anderson, 46 Maple Lane—Kathryn	278-6033
Mark S. Andrews, 25 Parsons Ct.—Ruth	278-5358
Charles Bacon, 25 Ridgemoor Rd.—Marjorie	278-6821
Carroll L. Barnes, 86 Cheryl Ann Dr.—Margaret	278-8006
Richard Biringer, 37 Carlyle Ave.—Jean	278-8086
William Bobier, 280 Grand St.—Margaret	278-5386
Seton Bovee, 69 S. Circle Dr.—Clara	278-5891
Charles Bristol, R. R. 5—Lois	278-5828
Tom Collins, 18 Cheryl Ann Dr.—Barbara	278-5234
Sherwood "Woody" Craig, 34 Edison Ct.—Martha	278-4310
Harold Creal, R. R. 2—Lillian	278-7249
Fred Culy, 88 Hull St.—Dorothy	279-9471
Olin Dally, 61 Maple Lane—Jane	278-6635
Edward Davey, 48 Douglas Ave.—Betty	278-6093
Duane E. Davidson, 15 Scott Ave.—Ellen Jo	278-8609
John T. Dean, 59 Ridgemoor Rd.—Joanne	278-5909
Edward DeVito, 18 E. Alden St.—Carol	278-6770
John Dygert, R. R. 7, Box 125—Mary	278-4248
James Endicott, 72 Cheryl Ann Dr.—Thelma	278-2968
Albert Faller, 95 N. Hanchett St.—Charlotte	278-5475
Ray Fox, 16 Morrison Lk. Rd. R. R. 6, Box 68—Doris	278-5318
William Fuerstenau, 15 Cornwall Court—Pat	278-4402
William Fuller, 106 Grand St.—Francine	279-9481
Charles Geishert, 4 Williams Dr., Quincy—Pat	639-4433
Jack Gift, 389 Grand—Sharon	279-9668
Harold Goodholm, 20 Lincoln St.—Lanore	278-6517
Reo E. Goodwin, 78 S. Jefferson—Ruth	279-9266
Max Heinemann, R. R. 7, Box 169—Gloria	278-6916
Philip Himebaugh, 317 Marshall St.—Sue	278-6925
Richard Holben, Jr., 22 Hull St.—Patsey	278-6191
Richard Hruska, R. R. 7, Box 296—Janet	278-8360

NAME Address & Rotary Ann	Phone No.
Larry Iveson, R. R. 7—Jacquelyn	278-6704
Santford Jolley, R. R. 4, Box 93—Joyce	238-4195
John A. Kennedy, 37 Fairfield—Wilma J.	278-5790
Robert B. Kerr, 8 Parsons Ct.—Martha	278-8840
John Klein, 39 Douglas Ave.—Patricia	278-6183
H. Vincent Kornstien, 290 Grand St.—Dorothy	278-6501
James Koss, 78 Douglas Ave.—Janice	278-2912
Clemens Kromer, R. R. 3—Joyce	238-2884
Bernard Laney, 82 Maple Lane—Rhea	278-6357
E. Ken Leavenworth, R. R. 3—Emily	238-2697
Patrick R. Leonard, R. R. 2, Box 86—Katherine	278-8325
Robert Loose, R. R. 2, Tekonsha—Margaret	767-4508
Lester Luce, 41 Sonet Lane—Helen	278-4812
Ernest W. Luse, R. R. 4—Ruth	278-7448
Bill Lymburner, 847 E. Chicago Rd.—Carlene	278-2021
James Lyon, 335 Grand St.—Deanna	278-2007
Fr. Robert Man, 75 N. Circle Dr.—Edna	278-2811
Dennis McCafferty, 18 N. Fremont St.—Carol	278-8207
Milford A. McKeith, 367 Santa Cruz, Green Valley, Arizona 85614—Helen	
Harold McKnight, R. R. 3—Carol	238-2436
John Milnes, 19 Waterman Ave.—Fae	278-8518
Normand Moore, R. R. 3—Annetta	238-2632
Richard D. Moore, 42 Carlyle Ave.—Elaine	278-4198
Robert Nagle, 36 W. Pierce St.—Susan	279-9492
Fred Neer, 203 W. Chicago St.—Ernestine	278-5512
Tom Normandin, 85 Fairfield Dr.—Janet	279-9349
Norman C. Olmsted, 28 Edison Ct.—Nancy	278-2418
Leslie Olney, R. R. 3, Quincy—Wilma	278-2176
Axner Olson, 340 Grand St.—Retha	279-9360
Roy C. Patterson, 36 N. Circle Dr.—Grace	278-2979

NAME Address & Rotary Ann	Phone No.
B. K. Pearce, 350 Marshall—Lorraine	278-5975
Richard Phelps, 141 N. Hudson—Jessie	279-9849
John S. Pierson, 340 Marshall St.—Maura	278-8981
Kenneth Putnam, 11 E. Chicago St.—Mabel	278-2311
Mel Rice, 1903 Kirby Rd., Jackson—Lillian	782-5594
Frank Robertson, 25 N. Clay—Joan	278-5495
Robert E. Rumsey, 120 Cheryl Ann Dr.—Phyllis	278-5006
Gordon R. Schlubatis, R. R. 3—Harrietta	278-2272
Harlow Sexton, 38 Bishop Ave.—Wanda	278-4907
W. Noel Shedd, 90 N. Clay—Virginia	278-6341
Donald V. Shorno, R. R. 6, Box 58B—Louise	278-5842
Carl Shurtz, 56 Bishop Ave.—Mary	278-7035
Conrad Swart, 471 Marshall St.—Gertrude	278-4350
Howard M. Teeter, 73 Carlyle—Marion	278-4222
Paul W. Thompson, 27 Cheryl Ann Dr.—Sara	278-6603
William L. Timm, 59 N. Hudson St.—Patricia	279-9268
Ralph Toupalik, R. R. 5—Eileen	278-5556
Warner VanAken, R. R. 6, Box 327—Gladys	278-4243
Richard White, 46 N. Circle Dr.—Delores	278-6736
Clyde Williams, 90 N. Clay—Wilma	278-8238
Warren Williams, R. R. 6, Box 321—LaMoine	278-6693
Lester F. Wise, R. R. 2, Box 299—Celia	278-4424
Charles Woodward, 163 Marshall St.	278-5033
Leslie Woodward, 163 Marshall St.—Rosamond	278-5033
Kenneth R. Worden, 25 Lincoln St.—Virginia	278-6334
Robert G. Yingling, 21 Scott—Natalie	278-6393
Norman Youtsey, 10 Park Place—Donna	278-4818

HONORARY MEMBER

John Walker, 33 Daugherty—Gretchen	278-6730

The COLDWATER
Rotary REFLECTOR

PUBLISHED BY THE COLDWATER ROTARY CLUB
Coldwater, Michigan

Sec. 34.66, P. L. & R.

MR. ERNEST LUSE
RT. 4
COLDWATER, MICHIGAN 49036

Meeting Time:
TUESDAY, 12:10 P.M.
ELK'S TEMPLE
Visiting Rotarians Always Welcome

"He Profits Most Who Serves Best"

The COLDWATER *Rotary* REFLECTOR

Published by The COLDWATER ROTARY CLUB, Coldwater, Michigan

January 24, 1973 *The Singingest Club in the U.S.A.*

ROTARY SHOW Let's all remember the Tuesday night rehearsals, 7:30 p.m. at the Elks. The turnouts have been good. There are still some faces that have not been seen as yet.

End Men and Quartets will rehearse at the Elks Sunday afternoon at 3:30 p.m.

* *
* URGENT REQUEST FROM THE PROGRAM AND ADVERTISING COMMITTEE *
* Your ads must be turned in to Hal Sexton, Bill Lymburner *
* or Bill Timm by next Tuesday. The show is less than a *
* month away. The printing of the program cannot proceed *
* until your ads are in. *
* *

All chairmen of show committees are to meet for a luncheon meeting, Wednesday, January 31 at Gracies to check out the progress of their work with the general chairman, Keith Pearce. If you cannot attend this meeting will you please get in touch with Keith Pearce before next Wednesday.

PROGRAM TUESDAY, JANUARY 23 -

John Pierson, program chairman for the week introduced Sister Marguerite Gibbs, who is principal at St. Charles School. Sister Marguerite is a very talented person. She is a painter,a sculpture, a teacher and a musician. But she came to Rotary to talk about the multi-aging individualized grouping which has taken place in the St. Charles School since it became a public school. It was four years ago that St. Charles became a public school. The following year, Sister Marguerite was able to hire an entirely new staff. Her concern was grouping in the school which would meet the needs of slow and bright students. She has developed a close knit staff which has, indeed, within the normal limitations,tried to meet individual needs. Two things have been kept in tension at St. Charles. That of keeping children at their physical and social level of development while meeting them at their intellectual level. There is also a great emphasis at St. Charles in developing human attitudes on the part of teachers and students, and helping students to develop responsibility for their own actions. They are given responsibility but at the same time are held accountable for the way they use responsibility. It is refreshing to know that there is a school in the system where there is an emphasis on humanness and the building of human attitudes towards persons, and where students are being given the opportunity to develop personal responsibility. It should show us all that there are some things happening in the Coldwater School System which demand our careful attention and our hearty support. We can only hope that such attention will be given to what is happening at St. Charles and that the same kind of atmosphere might find its way into the other schools of our system. Our thanks to Jogn Pierson and Sister Marguerite for a helpful and informative program.

CONGRATULATIONS ! I'm sure that we all give our congratulations to John Milnes for being chosen Man of the Year by the greater Coldwater Chamber of Commerce. Naturally we are proud of the fact that John is a Rotarian and that among the many nominations of his name for this year that one of them came from the Rotary Club. But more especially we are grateful for John's great expenditure of effort, time and energy on behalf of our community and on behalf of ourselves. John, it is an honor well deserved.

GUESTS JANUARY @3, 1973 - Dwight Green, Bob Beauchamp and Ivan Jeffery all from Bronson. Larry Powell from Lansing.

Our student guest yesterday was Debbie Bristol, daughter of Chuck and Lois Bristol. Debbie is a Sophomore at Coldwater High School where she is a cheer leader, member of the Sophomore Chorus. Debbie has been very active in 4H particularly as horses are concerned. Her horse, King, was a grand champion in 1971.

You Will Always Be Welcome at These Neighboring Clubs
MAKE UP YOUR ATTENDANCE — BE A 100% MEMBER

QUINCY — Union Church — Monday, 12:15 P.M.
BRONSON — Congregational Church — Wednesday, 12:15 P.M.
BURR OAK — Wednesday, 6:10 P.M.
HILLSDALE — Episcopal Parish House — Wednesday, 12:15 P.M.
JONESVILLE — Presbyterian Church — Tuesday, 6:15 P.M.
ALBION — Parker Inn — Thursday, 12:15 P.M.
STURGIS — Sturges Auditorium — Monday, 12:00 P.M.
BATTLE CREEK — Hart Hotel — Monday, 12:15 P.M.
ANGOLA — Plattners Restaurant — Monday, 6:30 P.M.
UNION CITY — Methodist Church — Tuesday, 12:10 P.M.

ROTARY CLUB OF Coldwater, Mich.

★

OFFICERS BY ELECTION — 1972-1973

JOHN KLEIN	President
SANTFORD JOLLEY	Vice-President
ROBERT RUMSEY	Secretary
CLEMENS KROMER	Treasurer
ERNEST LUSE	Asst. Secy-Treas.

★

DIRECTORS — 1973: Richard Moore, Charles Bristol

1974: Paul Thompson, Santford Jolley, James Lyon

1975: John Klein, William Fuerstenau, Harlow Sexton

MRS. GRACE PATTERSON — Organist

★

BOARD OF DIRECTORS MEETINGS

Regular — 1st Thursday of each month at 12:00 o'clock noon

SPECIAL — At the call of the President

★

DISTRICT 636
ROTARY INTERNATIONAL

President Rotary International

ROY D. HICKMAN
Birmingham, Alabama U.S.A.

General Sec'y, Rotary International

HARRY A. STEWART
Evanston, Illinois

Gov. 636 Dist., Rotary International

WILLIAM N. ATKINSON
Jackson, Michigan

COMMITTEES — CLUB SERVICE

PAUL THOMPSON - Director

Attendance — Charles Geishert, Frank Robertson, Dennis McCafferty.

Classifications — Tom Collins, Robert Rumsey, Richard Moore.

Club Bulletin — William Fuerstenau, Max Heinemann.

Fellowship — John Dygert, Harold Goodholm, Fr. Robert Man.

Magazine — Axner Olson.

Membership — Duane Davidson, Robert Nagle, Richard Biringer.

Membership Development — Lester Wise, John Milnes.

Program — Santford Jolley.

Public Relations — William Fuller, Larry Iveson, Kenneth Putnam.

Rotary Information — Ernest Luse, Fred Anderson.

Sergeant-at-Arms — James Koss, Richard White.

★

VOCATIONAL SERVICE

WILLIAM FUERSTENAU — Director

Employer - Employee Relations Edward Davey, Richard Holben, Jr.

Four-Way Test — Fred Culy.

Occupational Information — Robert Yingling, Philip Himebaugh.

Trade & Professional Relations James Endicott, Robert Loose.

COMMUNITY RETIREE LUNCHEONS

William Bobier, Bernard Laney, Howard Teeter, Leslie Woodward, Noel Shedd.

COMMUNITY SERVICE

JAMES LYON — Director

Youth Officer — Norman Youtsey.

Crippled Children — Carl Shurtz, Jack Gift.

Rural - Urban — Leslie Olney, Gordon Schlubatis.

Scholarships, Awards, and Student Loans — Richard Phelps, Olin Dally.

Student Guests — Lester Luce, William Timm, Edward DeVito.

Youth — Charles Woodward, Richard Hruska

ROTARY ANN LUNCHEONS

Bill Lymburner, Kenneth Worden.

★

INTERNATIONAL SERVICE

HARLOW SEXTON — Director

International Youth Projects Norman Olmsted, Harold Creal.

Rotary Foundation — Harold Goodholm.

CLUB HISTORIAN

Ernest Luse

Song Leader — Normand Moore.

Assistant Song Leader — Richard Hruska.

ROTARY SHOW

February 22, 23, 24, 1973

B. K. Pearce - Chairman

John Dean - Director

1972 - 1973 ROTARY PROGRAMS

August — 1972
1—William Bobier
8—W. Noel Shedd
15—Leslie Olney
22—James Koss
29—Bernard Laney

September — 1972
5—Frank Robertson
12—Larry Iveson
19—Edward Davey
26—Albert Faller

October — 1972
3—Richard Phelps
10—Jack Gift
17—District Governor
24—Sherwood Craig
31—Carl Shurtz

November — 1972
7—William Lymburner
14—Harold Goodholm
21—Fred Neer
28—Dennis McCafferty

December — 1972
5—Max Heinemann
12—Philip Himebaugh
19—Lester Luce
26—Tom Normandin

January — 1973
2—Robert Kerr
9—Richard Holben, Jr.
16—Robert Nagle
23—John Pierson
30—William Timm

February — 1973
6—Robert Yingling
13—Tom Collins
20—Olin Dally
27—Richard White

March — 1973
6—Seton Bovee
13—Axner Olson
20—Kenneth Putnam
27—John Milnes

April — 1973
3—Robert Loose
10—Norman Youtsey
17—William Fuller
24—Norman Olmsted

May — 1973
1—Fred Culy
8—Reo Goodwin
15—Charles Geishert
22—Gordon Schlubatis
29—John Dygert

June — 1973
5—Richard Biringer
12—James Endicott
19—Charles Woodward
26—Carroll Barnes

July — 1973
3—Fr. Robert Man
10—Ed DeVito
17—Lester Wise
24—Kenneth Worden
31—Ralph Toupalik

The above is our program schedule for the Rotary Year 1972-1973. If you wish to change dates with another member, advise the program chairman of the change. Special programs such as Ladies' Night will be appointed by the Club President. Santford Jolley Program Chairman - Telephone 238-4195.

COLDWATER ROTARY CLUB ROSTER

NAME Address & Rotary Ann	Phone No.
Fred Anderson, 46 Maple Lane—Kathryn	278-6033
Mark S. Andrews, 25 Parsons Ct.—Ruth	278-5358
Charles Bacon, 25 Ridgemoor Rd.—Marjorie	278-6821
Carroll L. Barnes, 86 Cheryl Ann Dr.—Margaret	278-8006
Richard Biringer, 37 Carlyle Ave.—Jean	278-8086
William Bobier, 280 Grand St.—Margaret	278-5386
Seton Bovee, 69 S. Circle Dr.—Clara	278-5891
Charles Bristol, R. R. 5—Lois	278-5828
Tom Collins, 18 Cheryl Ann Dr.—Barbara	278-5234
Sherwood "Woody" Craig, 34 Edison Ct.—Martha	278-4310
Harold Creal, R. R. 2—Lillian	278-7249
Fred Culy, 88 Hull St.—Dorothy	279-9471
Olin Dally, 61 Maple Lane—Jane	278-6635
Edward Davey, 48 Douglas Ave.—Betty	278-6093
Duane E. Davidson, 15 Scott Ave.—Ellen Jo	278-8609
John T. Dean, 59 Ridgemoor Rd.—Joanne	278-5909
Edward DeVito, 18 E. Alden St.—Carol	278-6770
John Dygert, R. R. 7, Box 125—Mary	278-4248
James Endicott, 72 Cheryl Ann Dr.—Thelma	278-2968
Albert Faller, 95 N. Hanchett St.—Charlotte	278-5475
Ray Fox, 16 Morrison Lk. Rd. R. R. 6, Box 68—Doris	278-5318
William Fuerstenau, 15 Cornwall Court—Pat	278-4402
William Fuller, 106 Grand St.—Francine	279-9481
Charles Geishert, 4 Williams Dr., Quincy—Pat	639-4433
Jack Gift, 389 Grand—Sharon	279-9668
Harold Goodholm, 20 Lincoln St.—Lanore	278-6517
Reo E. Goodwin, 78 S. Jefferson—Ruth	279-9266
Max Heinemann, R. R. 7, Box 169—Gloria	278-6916
Philip Himebaugh, 317 Marshall St.—Sue	278-6925
Richard Holben, Jr., 22 Hull St.—Patsey	278-6191
Richard Hruska, R. R. 7, Box 296—Janet	278-8360

NAME Address & Rotary Ann	Phone No.
Larry Iveson, R. R. 7—Jacquelyn	278-6704
Santford Jolley, R. R. 4, Box 93—Joyce	238-4195
John A. Kennedy, 37 Fairfield—Wilma J.	278-5790
Robert B. Kerr, 8 Parsons Ct.—Martha	278-8840
John Klein, 39 Douglas Ave.—Patricia	278-6183
H. Vincent Kornstien, 290 Grand St.—Dorothy	278-6501
James Koss, 78 Douglas Ave.—Janice	278-2912
Clemens Kromer, R. R. 3—Joyce	238-2884
Bernard Laney, 82 Maple Lane—Rhea	278-6357
E. Ken Leavenworth, R. R. 3—Emily	238-2697
Patrick R. Leonard, R. R. 2, Box 86—Katherine	278-8325
Robert Loose, R. R. 2, Tekonsha—Margaret	767-4508
Lester Luce, 41 Sonet Lane—Helen	278-4812
Ernest W. Luse, R. R. 4—Ruth	278-7448
Bill Lymburner, 847 E. Chicago Rd.—Carlene	278-2021
James Lyon, 335 Grand St.—Deanna	278-2007
Fr. Robert Man, 75 N. Circle Dr.—Edna	278-2811
Dennis McCafferty, 18 N. Fremont St.—Carol	278-8207
Milford A. McKeith, 367 Santa Cruz, Green Valley, Arizona 85614—Helen	
Harold McKnight, R. R. 3—Carol	238-2436
John Milnes, 19 Waterman Ave.—Fae	278-8518
Normand Moore, R. R. 3—Annetta	238-2632
Richard D. Moore, 42 Carlyle Ave.—Elaine	278-4198
Robert Nagle, 36 W. Pierce St.—Susan	279-9492
Fred Neer, 203 W. Chicago St.—Ernestine	278-5512
Tom Normandin, 85 Fairfield Dr.—Janet	279-9349
Norman C. Olmsted, 28 Edison Ct.—Nancy	278-2418
Leslie Olney, R. R. 3, Quincy—Wilma	278-2176
Axner Olson, 340 Grand St.—Retha	279-9360
Roy C. Patterson, 36 N. Circle Dr.—Grace	278-2979

NAME Address & Rotary Ann	Phone No.
B. K. Pearce, 350 Marshall—Lorraine	278-5975
Richard Phelps, 141 N. Hudson—Jessie	279-9849
John S. Pierson, 340 Marshall St.—Maura	278-8981
Kenneth Putnam, 11 E. Chicago St.—Mabel	278-2311
Mel Rice, 1903 Kirby Rd., Jackson—Lillian	782-5594
Frank Robertson, 25 N. Clay—Joan	278-5495
Robert E. Rumsey, 120 Cheryl Ann Dr.—Phyllis	278-5006
Gordon R. Schlubatis, R. R. 3—Harrietta	278-2272
Harlow Sexton, 38 Bishop Ave.—Wanda	278-4907
W. Noel Shedd, 90 N. Clay—Virginia	278-6341
Donald V. Shorno, R. R. 6, Box 58B—Louise	278-5842
Carl Shurtz, 56 Bishop Ave.—Mary	278-7035
Conrad Swart, 471 Marshall St.—Gertrude	278-4350
Howard M. Teeter, 73 Carlyle—Marion	278-4222
Paul W. Thompson, 27 Cheryl Ann Dr.—Sara	278-6603
William L. Timm, 59 N. Hudson St.—Patricia	279-9268
Ralph Toupalik, R. R. 5—Eileen	278-5556
Warner VanAken, R. R. 6, Box 327—Gladys	278-4243
Richard White, 46 N. Circle Dr.—Delores	278-6736
Clyde Williams, 90 N. Clay—Wilma	278-8238
Warren Williams, R. R. 6, Box 321—LaMoine	278-6693
Lester F. Wise, R. R. 2, Box 299—Celia	278-4424
Charles Woodward, 163 Marshall St.	278-5033
Leslie Woodward, 163 Marshall St.—Rosamond	278-5033
Kenneth R. Worden, 25 Lincoln St.—Virginia	278-6334
Robert G. Yingling, 21 Scott—Natalie	278-6393
Norman Youtsey, 10 Park Place—Donna	278-4818

HONORARY MEMBER

John Walker, 33 Daugherty—Gretchen 278-6730

The COLDWATER *Rotary* REFLECTOR

PUBLISHED BY THE COLDWATER ROTARY CLUB

Coldwater, Michigan

Sec. 34.66, P. L. & R.

MR. ERNEST LUSE

RT.4

COLDWATER, MICHIGAN 49036

Meeting Time:
TUESDAY, 12:10 P.M.
ELK'S TEMPLE
Visiting Rotarians Always Welcome

"He Profits Most Who Serves Best"

The COLDWATER Rotary REFLECTOR

January 31, 1973

Published by The COLDWATER ROTARY CLUB, Coldwater, Michigan

The Singingest Club in the U.S.A.

PROGRAM - January 30

Bill Timm, Program Chairman for the week, introduced two attractive members of the Coldwater High School Balladiers, Lori Hart and Brenda Flickinger. Brenda showed herself to be a talented photographer as she shared with us some of the pictures that she took last summer as the Balladiers visited six countries in Europe, centering their attention on a visit to our Sister City of Soltou, Germany. The commentary was as fun as the pictures and we thank you, Bill, for allowing us to have this good insight into the youth of our community.

GUESTS

Student guest Debbie Bristol returned for the second week. Our second student guest this week was Steve Klotz who is well known as a football player at Coldwater High School. Steve will be going on to college next year - has applied at Brown University and Eastern Michigan University.

Rotarian Ed DeVito introduced his Rotary Ann, Carol, to the Club.

Ralph LaGro had as his guest Richard Uhl, who is the chief pharmacist at the Community Health Center.

Rotarian guests included Lindsey Baker from Quincy, and Bill Ritter from Bronson.

ROTARY SHOW

Remember to check to new rehearsal schedule and note that there are chorus rehearsals every Tuesday and Thursday evening with end men rehearsals at 3:30 on Sunday afternoon at the Elks. We're just 3 weeks away from showtime, Fellows, so let's learn the words and work hard at the rehearsals so that we will be well prepared.

On the subject of tickets, every Rotarian has been given $38 worth of tickets. You will be responsible for that amount. Do not trade tickets with anyone else. Always settle up with Les Olney. Please don't try to do it at rehearsal times - catch Les before Rotary meetings or after meetings to settle up with him on your tickets. Last year, about $120 came up missing as a result of us trading tickets among ourselves. Let's help make the job of keeping track of tickets as easy as possible for Les.

All the chorus members owe a vote of thanks to Dennis McCafferty for saving us from that difficult part of "Daddy Sang Bass."

HAPPY BIRTHDAY to Bob Loose and Happy Birthday this week and next week to Fred Culy.

ABSENT MEMBERS

We've been having such good attendance, but things sort of fell apart this week, as the following members were absent:

Fred Anderson	Chuck Bacon	Carroll Barnes
Chuck Bristol	Walt Balcom	Tom Collins
Hal Creal	Ed Davey	Jim Endicott
Bert Faller	Chuck Geishert	Jack Gift
Max Heinemann	Larry Iveson	John Milnes
Norm Olmsted	Les Olney	Ken Putnam
Frank Robertson	Carl Shurtz	Howard Teeter
Ken Worden	Bob Yingling	Norm Youtsey

Hope many of you will be able to make up.

FROM THE BATTLE CREEK BULLETIN

At a party, a woman remarked to her husband, "That's the fifth time you've gone back for more punch. Doesn't it embarrass you at all?" "No," he answered. "I keep telling them it's for you."

You Will Always Be Welcome at These Neighboring Clubs

MAKE UP YOUR ATTENDANCE — BE A 100% MEMBER

QUINCY — Union Church — Monday, 12:15 P.M.

BRONSON — Congregational Church — Wednesday, 12:15 P.M.

BURR OAK — Wednesday, 6:10 P.M.

HILLSDALE — Episcopal Parish House — Wednesday, 12:15 P.M.

JONESVILLE — Presbyterian Church — Tuesday, 6:15 P.M.

ALBION — Parker Inn — Thursday, 12:15 P.M.

STURGIS — Sturges Auditorium — Monday, 12:00 P.M.

BATTLE CREEK — Hart Hotel — Monday, 12:15 P.M.

ANGOLA — Plattners Restaurant — Monday, 6:30 P.M.

UNION CITY — Methodist Church — Tuesday, 12:10 P.M.

ROTARY CLUB OF Coldwater, Mich.

★

OFFICERS BY ELECTION — 1972-1973
JOHN KLEIN — President
SANTFORD JOLLEY — Vice-President
ROBERT RUMSEY — Secretary
CLEMENS KROMER — Treasurer
ERNEST LUSE — Asst. Secy-Treas.

★

DIRECTORS — 1973: Richard Moore, Charles Bristol
1974: Paul Thompson, Santford Jolley, James Lyon
1975: John Klein, William Fuerstenau, Harlow Sexton

MRS. GRACE PATTERSON — Organist

★

BOARD OF DIRECTORS MEETINGS

Regular — 1st Thursday of each month at 12:00 o'clock noon

SPECIAL — At the call of the President

★

DISTRICT 636
ROTARY INTERNATIONAL

President Rotary International
ROY D. HICKMAN
Birmingham, Alabama U.S.A.

General Sec'y, Rotary International
HARRY A. STEWART
Evanston, Illinois

Gov. 636 Dist., Rotary International
WILLIAM N. ATKINSON
Jackson, Michigan

COMMITTEES — CLUB SERVICE

PAUL THOMPSON — Director

Attendance — Charles Geishert, Frank Robertson, Dennis McCafferty.

Classifications — Tom Collins, Robert Rumsey, Richard Moore.

Club Bulletin — William Fuerstenau, Max Heinemann.

Fellowship — John Dygert, Harold Goodholm, Fr. Robert Man.

Magazine — Axner Olson.

Membership — Duane Davidson, Robert Nagle, Richard Biringer.

Membership Development — Lester Wise, John Milnes.

Program — Santford Jolley.

Public Relations — William Fuller, Larry Iveson, Kenneth Putnam.

Rotary Information — Ernest Luse, Fred Anderson.

Sergeant-at-Arms — James Koss, Richard White.

★

VOCATIONAL SERVICE

WILLIAM FUERSTENAU — Director

Employer - Employee Relations Edward Davey, Richard Holben, Jr.

Four-Way Test — Fred Culy.

Occupational Information — Robert Yingling, Philip Himebaugh.

Trade & Professional Relations James Endicott, Robert Loose.

COMMUNITY RETIREE LUNCHEONS

William Bobier, Bernard Laney, Howard Teeter, Leslie Woodward, Noel Shedd.

COMMUNITY SERVICE

JAMES LYON — Director

Youth Officer — Norman Youtsey.

Crippled Children — Carl Shurtz, Jack Gift.

Rural - Urban — Leslie Olney, Gordon Schlubatis.

Scholarships, Awards, and Student Loans — Richard Phelps, Olin Dally.

Student Guests — Lester Luce, William Timm, Edward DeVito.

Youth — Charles Woodward, Richard Hruska

ROTARY ANN LUNCHEONS

Bill Lymburner, Kenneth Worden.

★

INTERNATIONAL SERVICE

HARLOW SEXTON — Director

International Youth Projects Norman Olmsted, Harold Creal.

Rotary Foundation — Harold Goodholm.

CLUB HISTORIAN

Ernest Luse

Song Leader — Normand Moore.

Assistant Song Leader — Richard Hruska.

ROTARY SHOW

February 22, 23, 24, 1973
B. K. Pearce - Chairman
John Dean - Director

1972 - 1973 ROTARY PROGRAMS

August — 1972
1—William Bobier
8—W. Noel Shedd
15—Leslie Olney
22—James Koss
29—Bernard Laney

September — 1972
5—Frank Robertson
12—Larry Iveson
19—Edward Davey
26—Albert Faller

October — 1972
3—Richard Phelps
10—Jack Gift
17—District Governor
24—Sherwood Craig
31—Carl Shurtz

November — 1972
7—William Lymburner
14—Harold Goodholm
21—Fred Neer
28—Dennis McCafferty

December — 1972
5—Max Heinemann
12—Philip Himebaugh
19—Lester Luce
26—Tom Normandin

January — 1973
2—Robert Kerr
9—Richard Holben, Jr.
16—Robert Nagle
23—John Pierson
30—William Timm

February — 1973
6—Robert Yingling
13—Tom Collins
20—Olin Dally
27—Richard White

March — 1973
6—Seton Bovee
13—Axner Olson
20—Kenneth Putnam
27—John Milnes

April — 1973
3—Robert Loose
10—Norman Youtsey
17—William Fuller
24—Norman Olmsted

May — 1973
1—Fred Culy
8—Reo Goodwin
15—Charles Geishert
22—Gordon Schlubatis
29—John Dygert

June — 1973
5—Richard Biringer
12—James Endicott
19—Charles Woodward
26—Carroll Barnes

July — 1973
3—Fr. Robert Man
10—Ed DeVito
17—Lester Wise
24—Kenneth Worden
31—Ralph Toupalik

The above is our program schedule for the Rotary Year 1972-1973. If you wish to change dates with another member, advise the program chairman of the change. Special programs such as Ladies' Night will be appointed by the Club President. Santford Jolley Program Chairman - Telephone 238-4195.

COLDWATER ROTARY CLUB ROSTER

NAME — Address & Rotary Ann	Phone No.
Fred Anderson, 46 Maple Lane—Kathryn	278-6033
Mark S. Andrews, 25 Parsons Ct.—Ruth	278-5358
Charles Bacon, 25 Ridgemoor Rd.—Marjorie	278-6821
Carroll L. Barnes, 86 Cheryl Ann Dr.—Margaret	278-8006
Richard Biringer, 37 Carlyle Ave.—Jean	278-8086
William Bobier, 280 Grand St.—Margaret	278-5386
Seton Bovee, 69 S. Circle Dr.—Clara	278-5891
Charles Bristol, R. R. 5—Lois	278-5828
Tom Collins, 18 Cheryl Ann Dr.—Barbara	278-5234
Sherwood "Woody" Craig, 34 Edison Ct.—Martha	278-4310
Harold Creal, R. R. 2—Lillian	278-7249
Fred Culy, 88 Hull St.—Dorothy	279-9471
Olin Dally, 61 Maple Lane—Jane	278-6635
Edward Davey, 48 Douglas Ave.—Betty	278-6093
Duane E. Davidson, 15 Scott Ave.—Ellen Jo	278-8609
John T. Dean, 59 Ridgemoor Rd.—Joanne	278-5909
Edward DeVito, 18 E. Alden St.—Carol	278-6770
John Dygert, R. R. 7, Box 125—Mary	278-4248
James Endicott, 72 Cheryl Ann Dr.—Thelma	278-2968
Albert Faller, 95 N. Hanchett St.—Charlotte	278-5475
Ray Fox, 16 Morrison Lk. Rd. R. R. 6, Box 68—Doris	278-5318
William Fuerstenau, 15 Cornwall Court—Pat	278-4402
William Fuller, 106 Grand St.—Francine	279-9481
Charles Geishert, 4 Williams Dr., Quincy—Pat	639-4433
Jack Gift, 389 Grand—Sharon	279-9668
Harold Goodholm, 20 Lincoln St.—Lanore	278-6517
Reo E. Goodwin, 78 S. Jefferson—Ruth	279-9266
Max Heinemann, R. R. 7, Box 169—Gloria	278-6916
Philip Himebaugh, 317 Marshall St.—Sue	278-6925
Richard Holben, Jr., 22 Hull St.—Patsey	278-6191
Richard Hruska, R. R. 7, Box 296—Janet	278-8360

NAME — Address & Rotary Ann	Phone No.
Larry Iveson, R. R. 7—Jacquelyn	278-6704
Santford Jolley, R. R. 4, Box 93—Joyce	238-4195
John A. Kennedy, 37 Fairfield—Wilma J.	278-5790
Robert B. Kerr, 8 Parsons Ct.—Martha	278-8840
John Klein, 39 Douglas Ave.—Patricia	278-6183
H. Vincent Kornstien, 290 Grand St.—Dorothy	278-6501
James Koss, 78 Douglas Ave.—Janice	278-2912
Clemens Kromer, R. R. 3—Joyce	238-2884
Bernard Laney, 82 Maple Lane—Rhea	278-6357
E. Ken Leavenworth, R. R. 3—Emily	238-2697
Patrick R. Leonard, R. R. 2, Box 86—Katherine	278-8325
Robert Loose, R. R. 2, Tekonsha—Margaret	767-4508
Lester Luce, 41 Sonet Lane—Helen	278-4812
Ernest W. Luse, R. R. 4—Ruth	278-7448
Bill Lymburner, 847 E. Chicago Rd.—Carlene	278-2021
James Lyon, 335 Grand St.—Deanna	278-2007
Fr. Robert Man, 75 N. Circle Dr.—Edna	278-2811
Dennis McCafferty, 18 N. Fremont St.—Carol	278-8207
Milford A. McKeith, 367 Santa Cruz, Green Valley, Arizona 85614—Helen	
Harold McKnight, R. R. 3—Carol	238-2436
John Milnes, 19 Waterman Ave.—Fae	278-8518
Normand Moore, R. R. 3—Annetta	238-2632
Richard D. Moore, 42 Carlyle Ave.—Elaine	278-4198
Robert Nagle, 36 W. Pierce St.—Susan	279-9492
Fred Neer, 203 W. Chicago St.—Ernestine	278-5512
Tom Normandin, 85 Fairfield Dr.—Janet	279-9349
Norman C. Olmsted, 28 Edison Ct.—Nancy	278-2418
Leslie Olney, R. R. 3, Quincy—Wilma	278-2176
Axner Olson, 340 Grand St.—Retha	279-9360
Roy C. Patterson, 36 N. Circle Dr.—Grace	278-2979

NAME — Address & Rotary Ann	Phone No.
B. K. Pearce, 350 Marshall—Lorraine	278-5975
Richard Phelps, 141 N. Hudson—Jessie	279-9849
John S. Pierson, 340 Marshall St.—Maura	278-8981
Kenneth Putnam, 11 E. Chicago St.—Mabel	278-2311
Mel Rice, 1903 Kirby Rd., Jackson—Lillian	782-5594
Frank Robertson, 25 N. Clay—Joan	278-5495
Robert E. Rumsey, 120 Cheryl Ann Dr.—Phyllis	278-5006
Gordon R. Schlubatis, R. R. 3—Harrietta	278-2272
Harlow Sexton, 38 Bishop Ave.—Wanda	278-4907
W. Noel Shedd, 90 N. Clay—Virginia	278-6341
Donald V. Shorno, R. R. 6, Box 588—Louise	278-5842
Carl Shurtz, 56 Bishop Ave.—Mary	278-7035
Conrad Swart, 471 Marshall St.—Gertrude	278-4350
Howard M. Teeter, 73 Carlyle—Marion	278-4222
Paul W. Thompson, 27 Cheryl Ann Dr.—Sara	278-6603
William L. Timm, 59 N. Hudson St.—Patricia	279-9268
Ralph Toupalik, R. R. 5—Eileen	278-5556
Warner VanAken, R. R. 6, Box 327—Gladys	278-4243
Richard White, 46 N. Circle Dr.—Delores	278-6736
Clyde Williams, 90 N. Clay—Wilma	278-8238
Warren Williams, R. R. 6, Box 321—LaMoine	278-6693
Lester F. Wise, R. R. 2, Box 299—Celia	278-4424
Charles Woodward, 163 Marshall St.	278-5033
Leslie Woodward, 163 Marshall St.—Rosamond	278-5033
Kenneth R. Worden, 25 Lincoln St.—Virginia	278-6334
Robert G. Yingling, 21 Scott—Natalie	278-6393
Norman Youtsey, 10 Park Place—Donna	278-4818

HONORARY MEMBER

John Walker, 33 Daugherty—Gretchen	278-6730

The COLDWATER *Rotary* REFLECTOR

PUBLISHED BY THE COLDWATER ROTARY CLUB
Coldwater, Michigan

Meeting Time:
TUESDAY, 12:10 P.M.
ELK'S TEMPLE
Visiting Rotarians Always Welcome

Sec. 34.66, P. L. & R.

COLDWATER, MI FEB 1 PM 1973 49036

MR. ERNEST LUSE

RT.4

COLDWATER, MICHIGAN 49036

"He Profits Most Who Serves Best"

The COLDWATER *Rotary* REFLECTOR

Published by The COLDWATER ROTARY CLUB, Coldwater, Michigan

The Singingest Club in the U.S.A.

FEBRUARY 6, 1973

PROGRAM Bob Yingling was last Tuesday's Program chairman. Someone we scarcely knew, Chuck Woodward, gave a good verbal and slide presentation about his last summer's airplane trip to Alaska. During the first part of the 7,000 air mile trip they followed closely the Alaskan Highway. But in Alaska they left the route and proceded to some of the "last outposts" of civilization coming withing 150 miles of the Northshore Oil Fields.

Chuck and his traveling companions, George Thompsoh and Kent Biringer camped during the trip. They pitched their tent near the plane when they landed. They took almost all of their food with them. This was essentially a fishing trip so their pictures were of exceptional catches of salmon.

An exciting aspect of the presentation was the exceptionally good photography in the slide presentation. There were some excellent views of the peak of Mount McKinley and some glacier formation. Thanks to Bob and Chuck for an interesting program.

STUDENT GUESTS Tim LaGro, son of Rotarian Ralph , was introduced Tuesday. Tim is a senior at Coldwater High School. He is active in football, Cardinal Choir and tennis. He plans to attend Central Michigan at Mt. Pleasant in the fall.

Dave Martin, son of Mr. and Mrs. Ron Martin, was also introduced. Dave is a Junior at Coldwater High School. He is interested and active in football, track and student government.

OTHER GUESTS Rotarians Bill Ritter and Ray Smith from Bronson and Don Harris were present last Tuesday. John Hughes from Battle Creek was the guest of a Rotarian.

ABSENT MEMBERS William Bobier, Walt Balcom, Harold Creal, Ed Davey, John Dean, Bert Faller, Bill Fuerstenau, Bill Fuller, John Klein, Jim Koss, Robert Man, Dennis McCafferty, Bob Nagle, Ken Putnam, Paul Thompson, Ken Worden.

THOUGHT FOR THE DAY "What makes loneliness an anguish is not that I have no one to share my burden, but this: I have only my own burden to bear." Markings

You Will Always Be Welcome at These Neighboring Clubs

MAKE UP YOUR ATTENDANCE — BE A 100% MEMBER

QUINCY — Union Church — Monday, 12:15 P.M.

BRONSON — Congregational Church — Wednesday, 12:15 P.M.

BURR OAK — Wednesday, 6:10 P.M.

HILLSDALE — Episcopal Parish House — Wednesday, 12:15 P.M.

JONESVILLE — Presbyterian Church — Tuesday, 6:15 P.M.

ALBION — Parker Inn — Thursday, 12:15 P.M.

STURGIS — Sturges Auditorium — Monday, 12:00 P.M.

BATTLE CREEK — Hart Hotel — Monday, 12:15 P.M.

ANGOLA — Plattners Restaurant — Monday, 6:30 P.M.

UNION CITY — Methodist Church — Tuesday, 12:10 P.M.

ROTARY CLUB OF Coldwater, Mich.

★

OFFICERS BY ELECTION — 1972-1973

JOHN KLEIN — President
SANTFORD JOLLEY — Vice-President
ROBERT RUMSEY — Secretary
CLEMENS KROMER — Treasurer
ERNEST LUSE — Asst. Secy-Treas.

★

DIRECTORS — 1973: Richard Moore, Charles Bristol

1974: Paul Thompson, Santford Jolley, James Lyon

1975: John Klein, William Fuerstenau, Harlow Sexton

MRS. GRACE PATTERSON — Organist

★

BOARD OF DIRECTORS MEETINGS

Regular — 1st Thursday of each month at 12:00 o'clock noon

SPECIAL — At the call of the President

★

DISTRICT 636
ROTARY INTERNATIONAL

President Rotary International

ROY D. HICKMAN
Birmingham, Alabama U.S.A.

General Sec'y, Rotary International

HARRY A. STEWART
Evanston, Illinois

Gov. 636 Dist., Rotary International

WILLIAM N. ATKINSON
Jackson, Michigan

COMMITTEES — CLUB SERVICE

PAUL THOMPSON - Director

Attendance — Charles Geishert, Frank Robertson, Dennis McCafferty.

Classifications — Tom Collins, Robert Rumsey, Richard Moore.

Club Bulletin — William Fuerstenau, Max Heinemann.

Fellowship — John Dygert, Harold Goodholm, Fr. Robert Man.

Magazine — Axner Olson.

Membership — Duane Davidson, Robert Nagle, Richard Biringer.

Membership Development — Lester Wise, John Milnes.

Program — Santford Jolley.

Public Relations — William Fuller, Larry Iveson, Kenneth Putnam.

Rotary Information — Ernest Luse, Fred Anderson.

Sergeant-at-Arms — James Koss, Richard White.

★

VOCATIONAL SERVICE

WILLIAM FUERSTENAU — Director

Employer - Employee Relations Edward Davey, Richard Holben, Jr.

Four-Way Test — Fred Culy.

Occupational Information — Robert Yingling, Philip Himebaugh.

Trade & Professional Relations James Endicott, Robert Loose.

COMMUNITY RETIREE LUNCHEONS

William Bobier, Bernard Laney, Howard Teeter, Leslie Woodward, Noel Shedd.

COMMUNITY SERVICE

JAMES LYON — Director

Youth Officer — Norman Youtsey.

Crippled Children — Carl Shurtz, Jack Gift.

Rural - Urban — Leslie Olney, Gordon Schlubatis.

Scholarships, Awards, and Student Loans — Richard Phelps, Olin Dally.

Student Guests — Lester Luce, William Timm, Edward DeVito.

Youth — Charles Woodward, Richard Hruska

ROTARY ANN LUNCHEONS

Bill Lymburner, Kenneth Worden.

★

INTERNATIONAL SERVICE

HARLOW SEXTON — Director

International Youth Projects Norman Olmsted, Harold Creal.

Rotary Foundation — Harold Goodholm.

CLUB HISTORIAN

Ernest Luse

Song Leader — Normand Moore.

Assistant Song Leader — Richard Hruska.

ROTARY SHOW

February 22, 23, 24, 1973

B. K. Pearce - Chairman

John Dean - Director

1972 - 1973 ROTARY PROGRAMS

August — 1972
1—William Bobier
8—W. Noel Shedd
15—Leslie Olney
22—James Koss
29—Bernard Laney

September — 1972
5—Frank Robertson
12—Larry Iveson
19—Edward Davey
26—Albert Faller

October — 1972
3—Richard Phelps
10—Jack Gift
17—District Governor
24—Sherwood Craig
31—Carl Shurtz

November — 1972
7—William Lymburner
14—Harold Goodholm
21—Fred Neer
28—Dennis McCafferty

December — 1972
5—Max Heinemann
12—Philip Himebaugh
19—Lester Luce
26—Tom Normandin

January — 1973
2—Robert Kerr
9—Richard Holben, Jr.
16—Robert Nagle
23—John Pierson
30—William Timm

February — 1973
6—Robert Yingling
13—Tom Collins
20—Olin Dally
27—Richard White

March — 1973
6—Seton Bovee
13—Axner Olson
20—Kenneth Putnam
27—John Milnes

April — 1973
3—Robert Loose
10—Norman Youtsey
17—William Fuller
24—Norman Olmsted

May — 1973
1—Fred Culy
8—Reo Goodwin
15—Charles Geishert
22—Gordon Schlubatis
29—John Dygert

June — 1973
5—Richard Biringer
12—James Endicott
19—Charles Woodward
26—Carroll Barnes

July — 1973
3—Fr. Robert Man
10—Ed DeVito
17—Lester Wise
24—Kenneth Worden
31—Ralph Toupalik

The above is our program schedule for the Rotary Year 1972-1973. If you wish to change dates with another member, advise the program chairman of the change. Special programs such as Ladies' Night will be appointed by the Club President. Santford Jolley Program Chairman - Telephone 238-4195.

COLDWATER ROTARY CLUB ROSTER

NAME Address & Rotary Ann	Phone No.
Fred Anderson, 46 Maple Lane—Kathryn	278-6033
Mark S. Andrews, 25 Parsons Ct.—Ruth	278-5358
Charles Bacon, 25 Ridgemoor Rd.—Marjorie	278-6821
Carroll L. Barnes, 86 Cheryl Ann Dr.—Margaret	278-8006
Richard Biringer, 37 Carlyle Ave.—Jean	278-8086
William Bobier, 280 Grand St.—Margaret	278-5386
Seton Bovee, 69 S. Circle Dr.—Clara	278-5891
Charles Bristol, R. R. 5—Lois	278-5828
Tom Collins, 18 Cheryl Ann Dr.—Barbara	278-5234
Sherwood "Woody" Craig, 34 Edison Ct.—Martha	278-4310
Harold Creal, R. R. 2—Lillian	278-7249
Fred Culy, 88 Hall St.—Dorothy	279-9471
Olin Dally, 61 Maple Lane—Jane	278-6635
Edward Davey, 48 Douglas Ave.—Betty	278-6093
Duane E. Davidson, 15 Scott Ave.—Ellen Jo	278-8609
John T. Dean, 59 Ridgemoor Rd.—Joanne	278-5909
Edward DeVito, 18 E. Alden St.—Carol	278-6770
John Dygert, R. R. 7, Box 125—Mary	278-4248
James Endicott, 72 Cheryl Ann Dr.—Thelma	278-2968
Albert Faller, 95 N. Hanchett St.—Charlotte	278-5475
Ray Fox, 16 Morrison Lk. Rd. R. R. 6, Box 68—Doris	278-5318
William Fuerstenau, 15 Cornwall Court—Pat	278-4402
William Fuller, 106 Grand St.—Francine	279-9481
Charles Geishert, 4 Williams Dr., Quincy—Pat	639-4433
Jack Gift, 389 Grand—Sharon	279-9668
Harold Goodholm, 20 Lincoln St.—Lanore	278-6517
Reo E. Goodwin, 78 S. Jefferson—Ruth	279-9266
Max Heinemann, R. R. 7, Box 169—Gloria	278-6916
Philip Himebaugh, 317 Marshall St.—Sue	278-6925
Richard Holben, Jr., 22 Hull St.—Patsey	278-6191
Richard Hruska, R. R. 7, Box 296—Janet	278-8360
Larry Iveson, R. R. 7—Jacquelyn	278-6704
Santford Jolley, R. R. 4, Box 93—Joyce	238-4195
John A. Kennedy, 37 Fairfield—Wilma J.	278-5790
Robert B. Kerr, 8 Parsons Ct.—Martha	278-8840
John Klein, 39 Douglas Ave.—Patricia	278-6183
H. Vincent Kornstien, 290 Grand St.—Dorothy	278-6501
James Koss, 78 Douglas Ave.—Janice	278-2912
Clemens Kromer, R. R. 3—Joyce	238-2884
Bernard Laney, 82 Maple Lane—Rhea	278-6357
E. Ken Leavenworth, R. R. 3—Emily	238-2697
Patrick R. Leonard, R. R. 2, Box 86—Katherine	278-8325
Robert Loose, R. R. 2, Tekonsha—Margaret	767-4508
Lester Luce, 41 Sonet Lane—Helen	278-4812
Ernest W. Luse, R. R. 4—Ruth	278-7448
Bill Lymburner, 847 E. Chicago Rd.—Carlene	278-2021
James Lyon, 335 Grand St.—Deanna	278-2007
Fr. Robert Man, 75 N. Circle Dr.—Edna	278-2811
Dennis McCafferty, 18 N. Fremont St.—Carol	278-8207
Milford A. McKeith, 367 Santa Cruz, Green Valley, Arizona 85614—Helen	
Harold McKnight, R. R. 3—Carol	238-2436
John Milnes, 19 Waterman Ave.—Fae	278-8518
Normand Moore, R. R. 3—Annetta	238-2632
Richard D. Moore, 42 Carlyle Ave.—Elaine	278-4198
Robert Nagle, 36 W. Pierce St.—Susan	279-9492
Fred Neer, 203 W. Chicago St.—Ernestine	278-5512
Tom Normandin, 85 Fairfield Dr.—Janet	279-9349
Norman C. Olmsted, 28 Edison Ct.—Nancy	278-2418
Leslie Olney, R. R. 3, Quincy—Wilma	278-2176
Axner Olson, 340 Grand St.—Retha	279-9360
Roy C. Patterson, 36 N. Circle Dr.—Grace	278-2979
B. K. Pearce, 350 Marshall—Lorraine	278-5975
Richard Phelps, 141 N. Hudson—Jessie	279-9849
John S. Pierson, 340 Marshall St.—Maura	278-8981
Kenneth Putnam, 111 E. Chicago St.—Mabel	278-2311
Mel Rice, 1903 Kirby Rd., Jackson—Lillian	782-5594
Frank Robertson, 25 N. Clay—Joan	278-5495
Robert E. Rumsey, 120 Cheryl Ann Dr.—Phyllis	278-5006
Gordon R. Schlubatis, R. R. 3—Harrietta	278-2272
Harlow Sexton, 38 Bishop Ave.—Wanda	278-4907
W. Noel Shedd, 90 N. Clay—Virginia	278-6341
Donald V. Shorno, R. R. 6, Box 588—Louise	278-5842
Carl Shurtz, 56 Bishop Ave.—Mary	278-7035
Conrad Swart, 471 Marshall St.—Gertrude	278-4350
Howard M. Teeter, 73 Carlyle—Marion	278-4222
Paul W. Thompson, 27 Cheryl Ann Dr.—Sara	278-6603
William L. Timm, 59 N. Hudson St.—Patricia	279-9268
Ralph Toupalik, R. R. 5—Eileen	278-5556
Warner VanAken, R. R. 6, Box 327—Gladys	278-4243
Richard White, 46 N. Circle Dr.—Delores	278-6736
Clyde Williams, 90 N. Clay—Wilma	278-8238
Warren Williams, R. R. 6, Box 321—LaMoine	278-6693
Lester F. Wise, R. R. 2, Box 299—Celia	278-4424
Charles Woodward, 163 Marshall St.	278-5033
Leslie Woodward, 163 Marshall St.—Rosamond	278-5033
Kenneth R. Worden, 25 Lincoln St.—Virginia	278-6334
Robert G. Yingling, 21 Scott—Natalie	278-6393
Norman Youtsey, 10 Park Place—Donna	278-4818

HONORARY MEMBER

John Walker, 33 Daugherty—Gretchen — 278-6730

The COLDWATER
Rotary REFLECTOR

PUBLISHED BY THE COLDWATER ROTARY CLUB

Coldwater, Michigan

COLDWATER FEB 9 PM 1973

Sec. 34.66, P. L. & R.

MR. ERNEST LUSE

RT.4

COLDWATER, MICHIGAN 49036

Meeting Time:
TUESDAY, 12:10 P.M.
ELK'S TEMPLE
Visiting Rotarians Always Welcome

"He Profits Most Who Serves Best"

The COLDWATER *Rotary* REFLECTOR

Published by The COLDWATER ROTARY CLUB, Coldwater, Michigan — Feb. 15, 1973

The Singingest Club in the U.S.A.

ROTARY SHOW!

Total Chorus rehearsal at the Tibbits Opera House Sunday, 5:00 p.m.

Saturday evening the traditional Afterglow will be held at the Elks. Remember, due to the size of our club now, it is open to Rotarians and their Rotary Anns only.

ROTARIAN GUESTS February 13

Allan Fanter, Bill Slisher, Clarence Snyder - all from Bronson. Ray Ehl, Bill King and Clarence Walters - from Quincy. Non-Rotarian guests included our speaker Al Sickles and Vern Sheffield from Battle Creek.

PROGRAM

Program Chairman for the week, Tom Collins, introduced Al Sickles from the Coldwater City Recreation Department. He brought the Club up to date on changes and development of program in the Recreation Department. Perhaps the most significant and recent development was the hiring of a full time female recreation superintendent. They have hired Miss Ann Kelly who has a B. S. Degree in Physical Education from Hillsdale College, who will develop women's and girls' sports in the Department and also help in the office of the department. Al pointed out that about $50,000 has been pulled into the City recreation program through a regional funding program and he went through the details of improvements which will be made at each of the recreational facilities throughout the city. At the Jaycee Franklin School Center will be a new tennis and basketball court, a tot lot, and improvements in parking areas. At the Jefferson Center, new tot lot, drinking fountain, a horseshoe court has been built, and the lighting of the tennis and basketball areas will be accomplished. At the Edison Center, there will be improved baseball and softball facilities. The tennis court is to be rebuilt providing a combined tennis and basketball facility. A second picnic shelter has been built with the addition of new tables and stoves. At Rotary Park, new limited boat docking facility is to be built, improvements to the picnic area including additional picnic tables and stoves. It looks like these are significant improvements which we are all going to notice and be able to take advantage of in the community. The total budget for the city recreation program runs about $34,000, with about $3,500 coming from the United Fund, $15,000 - $16,000 coming from the City and the rest of the budget coming from fees and charges for the various programs. Our appreciation to Al and to Tom for providing us with this new look at our city-wide recreational program.

ABSENT MEMBERS February 13

Charles Bacon	Dick Biringer	Chuck Bristol
Duane Davidson	John Dygert	Bert Faller
Santford Jolley	Vince Kornstien	Les Luce
Bob Man	Norm Moore	Fred Near
Paul Ruse	Carl Shurtz	Howard Taylor
Ralph Toupalik	Clyde Williams	Les Wise
Chuck Woodward	Ken Worden	Bob Yingling

ROTARY TODAY

There are now 15,507 Rotary Clubs and an estimated 727,750 Rotarians in 149 countries and geographical regions. New Clubs admitted since July 1, 1972 total 148 Clubs in 36 different countries.

DATES TO REMEMBER OF COMING EVENTS

The District Conference, April 6 & 7, 1973, Kellogg Center, Michigan State University, East Lansing.

District Assembly, June 9, 1973, Olivet College.

o o o o o o o o o o

Two men were discussing taxes and the government's use of money. Just then a school bus passed. "See what I mean," exclaimed one. "When I was a boy, we walked three miles to school and three miles home each day. Now we spend $5,000 for a bus to pick up the children so they won't have to walk; then we spend $50,000 for a gymnasium so they can get exercise."

You Will Always Be Welcome at These Neighboring Clubs

MAKE UP YOUR ATTENDANCE — BE A 100% MEMBER

QUINCY — Union Church — Monday, 12:15 P.M.

BRONSON — Congregational Church — Wednesday, 12:15 P.M.

BURR OAK — Wednesday, 6:10 P.M.

HILLSDALE — Episcopal Parish House — Wednesday, 12:15 P.M.

JONESVILLE — Presbyterian Church — Tuesday, 6:15 P.M.

ALBION — Parker Inn — Thursday, 12:15 P.M.

STURGIS — Sturges Auditorium — Monday, 12:00 P.M.

BATTLE CREEK — Hart Hotel — Monday, 12:15 P.M.

ANGOLA — Plattners Restaurant — Monday, 6:30 P.M.

UNION CITY — Methodist Church — Tuesday, 12:10 P.M.

ROTARY CLUB OF Coldwater, Mich.

★

OFFICERS BY ELECTION — 1972-1973

JOHN KLEIN — President
SANTFORD JOLLEY — Vice-President
ROBERT RUMSEY — Secretary
CLEMENS KROMER — Treasurer
ERNEST LUSE — Asst. Secy-Treas.

★

DIRECTORS — 1973: Richard Moore, Charles Bristol

1974: Paul Thompson, Santford Jolley, James Lyon

1975: John Klein, William Fuerstenau, Harlow Sexton

MRS. GRACE PATTERSON — Organist

★

BOARD OF DIRECTORS MEETINGS

Regular — 1st Thursday of each month at 12:00 o'clock noon

SPECIAL — At the call of the President

★

DISTRICT 636
ROTARY INTERNATIONAL

President Rotary International

ROY D. HICKMAN
Birmingham, Alabama U.S.A.

General Sec'y, Rotary International

HARRY A. STEWART
Evanston, Illinois

Gov. 636 Dist., Rotary International

WILLIAM N. ATKINSON
Jackson, Michigan

COMMITTEES — CLUB SERVICE

PAUL THOMPSON - Director

Attendance — Charles Geishert, Frank Robertson, Dennis McCafferty.

Classifications — Tom Collins, Robert Rumsey, Richard Moore.

Club Bulletin — William Fuerstenau, Max Heinemann.

Fellowship — John Dygert, Harold Goodholm, Fr. Robert Man.

Magazine — Axner Olson.

Membership — Duane Davidson, Robert Nagle, Richard Biringer.

Membership Development — Lester Wise, John Milnes.

Program — Santford Jolley.

Public Relations — William Fuller, Larry Iveson, Kenneth Putnam.

Rotary Information — Ernest Luse, Fred Anderson.

Sergeant-at-Arms — James Koss, Richard White.

★

VOCATIONAL SERVICE

WILLIAM FUERSTENAU — Director

Employer - Employee Relations Edward Davey, Richard Holben, Jr.

Four-Way Test — Fred Culy.

Occupational Information — Robert Yingling, Philip Himebaugh.

Trade & Professional Relations James Endicott, Robert Loose.

COMMUNITY RETIREE LUNCHEONS

William Bobier, Bernard Laney, Howard Teeter, Leslie Woodward, Noel Shedd.

COMMUNITY SERVICE

JAMES LYON — Director

Youth Officer — Norman Youtsey.

Crippled Children — Carl Shurtz, Jack Gift.

Rural - Urban — Leslie Olney, Gordon Schlubatis.

Scholarships, Awards, and Student Loans — Richard Phelps, Olin Dally.

Student Guests — Lester Luce, William Timm, Edward DeVito.

Youth — Charles Woodward, Richard Hruska

ROTARY ANN LUNCHEONS

Bill Lymburner, Kenneth Worden.

★

INTERNATIONAL SERVICE

HARLOW SEXTON — Director

International Youth Projects Norman Olmsted, Harold Creal.

Rotary Foundation — Harold Goodholm.

CLUB HISTORIAN

Ernest Luse

Song Leader — Normand Moore.

Assistant Song Leader — Richard Hruska.

ROTARY SHOW

February 22, 23, 24, 1973

B. K. Pearce - Chairman

John Dean - Director

1972 - 1973 ROTARY PROGRAMS

August — 1972
1—William Bobier
8—W. Noel Shedd
15—Leslie Olney
22—James Koss
29—Bernard Laney

September — 1972
5—Frank Robertson
12—Larry Iveson
19—Edward Davey
26—Albert Faller

October — 1972
3—Richard Phelps
10—Jack Gift
17—District Governor
24—Sherwood Craig
31—Carl Shurtz

November — 1972
7—William Lymburner
14—Harold Goodholm
21—Fred Neer
28—Dennis McCafferty

December — 1972
5—Max Heinemann
12—Philip Himebaugh
19—Lester Luce
26—Tom Normandin

January — 1973
2—Robert Kerr
9—Richard Holben, Jr.
16—Robert Nagle
23—John Pierson
30—William Timm

February — 1973
6—Robert Yingling
13—Tom Collins
20—Olin Dally
27—Richard White

March — 1973
6—Seton Bovee
13—Axner Olson
20—Kenneth Putnam
27—John Milnes

April — 1973
3—Robert Loose
10—Norman Youtsey
17—William Fuller
24—Norman Olmsted

May — 1973
1—Fred Culy
8—Reo Goodwin
15—Charles Geishert
22—Gordon Schlubatis
29—John Dygert

June — 1973
5—Richard Biringer
12—James Endicott
19—Charles Woodward
26—Carroll Barnes

July — 1973
3—Fr. Robert Man
10—Ed DeVito
17—Lester Wise
24—Kenneth Worden
31—Ralph Toupalik

The above is our program schedule for the Rotary Year 1972-1973. If you wish to change dates with another member, advise the program chairman of the change. Special programs such as Ladies' Night will be appointed by the Club President. Santford Jolley Program Chairman - Telephone 238-4195.

COLDWATER ROTARY CLUB ROSTER

NAME Address & Rotary Ann	Phone No.
Fred Anderson, 46 Maple Lane—Kathryn	278-6033
Mark S. Andrews, 25 Parsons Ct.—Ruth	278-5358
Charles Bacon, 25 Ridgemoor Rd.—Marjorie	278-6821
Carroll L. Barnes, 86 Cheryl Ann Dr.—Margaret	278-8006
Richard Biringer, 37 Carlyle Ave.—Jean	278-8086
William Bobier, 280 Grand St.—Margaret	278-5386
Seton Bovee, 69 S. Circle Dr.—Clara	278-5891
Charles Bristol, R. R. 5—Lois	278-5828
Tom Collins, 18 Cheryl Ann Dr.—Barbara	278-5234
Sherwood "Woody" Craig, 34 Edison Ct.—Martha	278-4310
Harold Creal, R. R. 2—Lillian	278-7249
Fred Culy, 88 Hull St.—Dorothy	279-9471
Olin Dally, 61 Maple Lane—Jane	278-6635
Edward Davey, 48 Douglas Ave.—Betty	278-6093
Duane E. Davidson, 15 Scott Ave.—Ellen Jo	278-8609
John T. Dean, 59 Ridgemoor Rd.—Joanne	278-5909
Edward DeVito, 18 E. Alden St.—Carol	278-6770
John Dygert, R. R. 7, Box 125—Mary	278-4248
James Endicott, 72 Cheryl Ann Dr.—Thelma	278-2968
Albert Faller, 95 N. Hanchett St.—Charlotte	278-5475
Ray Fox, 16 Morrison Lk. Rd. R. R. 6, Box 68—Doris	278-5318
William Fuerstenau, 15 Cornwall Court—Pat	278-4402
William Fuller, 106 Grand St.—Francine	279-9481
Charles Geishert, 4 Williams Dr., Quincy—Pat	639-4433
Jack Gift, 389 Grand—Sharon	279-9668
Harold Goodholm, 20 Lincoln St.—Lanore	278-6517
Reo E. Goodwin, 78 S. Jefferson—Ruth	279-9266
Max Heinemann, R. R. 7, Box 169—Gloria	278-6916
Philip Himebaugh, 317 Marshall St.—Sue	278-6925
Richard Holben, Jr., 22 Hull St.—Patsey	278-6191
Richard Hruska, R. R. 7, Box 296—Janet	278-8360

NAME Address & Rotary Ann	Phone No.
Larry Iveson, R. R. 7—Jacquelyn	278-6704
Santford Jolley, R. R. 4, Box 93—Joyce	238-4195
John A. Kennedy, 37 Fairfield—Wilma J.	278-5790
Robert B. Kerr, 8 Parsons Ct.—Martha	278-8840
John Klein, 39 Douglas Ave.—Patricia	278-6183
H. Vincent Kornstien, 290 Grand St.—Dorothy	278-6501
James Koss, 78 Douglas Ave.—Janice	278-2912
Clemens Kromer, R. R. 3—Joyce	238-2884
Bernard Laney, 82 Maple Lane—Rhea	278-6357
E. Ken Leavenworth, R. R. 3—Emily	238-2697
Patrick R. Leonard, R. R. 2, Box 86—Katherine	278-8325
Robert Loose, R. R. 2, Tekonsha—Margaret	767-4508
Lester Luce, 41 Sonet Lane—Helen	278-4812
Ernest W. Luse, R. R. 4—Ruth	278-7448
Bill Lymburner, 847 E. Chicago Rd.—Carlene	278-2021
James Lyon, 335 Grand St.—Deanna	278-2007
Fr. Robert Man, 75 N. Circle Dr.—Edna	278-2811
Dennis McCafferty, 18 N. Fremont St.—Carol	278-8207
Milford A. McKeith, 367 Santa Cruz, Green Valley, Arizona 85614—Helen	
Harold McKnight, R. R. 3—Carol	238-2436
John Milnes, 19 Waterman Ave.—Fae	278-8518
Normand Moore, R. R. 3—Annetta	238-2632
Richard D. Moore, 42 Carlyle Ave.—Elaine	278-4198
Robert Nagle, 36 W. Pierce St.—Susan	279-9492
Fred Neer, 203 W. Chicago St.—Ernestine	278-5512
Tom Normandin, 85 Fairfield Dr.—Janet	279-9349
Norman C. Olmsted, 28 Edison Ct.—Nancy	278-2418
Leslie Olney, R. R. 3, Quincy—Wilma	278-2176
Axner Olson, 340 Grand St.—Retha	279-9360
Roy C. Patterson, 36 N. Circle Dr.—Grace	278-2979

NAME Address & Rotary Ann	Phone No.
B. K. Pearce, 350 Marshall—Lorraine	278-5975
Richard Phelps, 141 N. Hudson—Jessie	279-9849
John S. Pierson, 340 Marshall St.—Maura	278-8981
Kenneth Putnam, 11 E. Chicago St.—Mabel	278-2311
Mel Rice, 1903 Kirby Rd., Jackson—Lillian	782-5594
Frank Robertson, 25 N. Clay—Joan	278-5495
Robert E. Rumsey, 120 Cheryl Ann Dr.—Phyllis	278-5006
Gordon R. Schlubatis, R. R. 3—Harrietta	278-2272
Harlow Sexton, 38 Bishop Ave.—Wanda	278-4907
W. Noel Shedd, 90 N. Clay—Virginia	278-6341
Donald V. Shorno, R. R. 6, Box 58B—Louise	278-5842
Carl Shurtz, 56 Bishop Ave.—Mary	278-7035
Conrad Swart, 471 Marshall St.—Gertrude	278-4350
Howard M. Teeter, 73 Carlyle—Marion	278-4222
Paul W. Thompson, 27 Cheryl Ann Dr.—Sara	278-6603
William L. Timm, 59 N. Hudson St.—Patricia	279-9268
Ralph Toupalik, R. R. 5—Eileen	278-5556
Warner VanAken, R. R. 6, Box 327—Gladys	278-4243
Richard White, 46 N. Circle Dr.—Delores	278-6736
Clyde Williams, 90 N. Clay—Wilma	278-8238
Warren Williams, R. R. 6, Box 321—LaMoine	278-6693
Lester F. Wise, R. R. 2, Box 299—Celia	278-4424
Charles Woodward, 163 Marshall St.	278-5033
Leslie Woodward, 163 Marshall St.—Rosamond	278-5033
Kenneth R. Worden, 25 Lincoln St.—Virginia	278-6334
Robert G. Yingling, 21 Scott—Natalie	278-6393
Norman Youtsey, 10 Park Place—Donna	278-4818

HONORARY MEMBER

John Walker, 33 Daugherty—Gretchen	278-6730

The COLDWATER *Rotary* REFLECTOR

PUBLISHED BY THE COLDWATER ROTARY CLUB

Coldwater, Michigan

Meeting Time:
TUESDAY, 12:10 P.M.
ELK'S TEMPLE
Visiting Rotarians Always Welcome

Sec. 34.66, P. L. & R.

COLDWATER MICH FEB 15 PM 1973 49036

MR. ERNEST LUSE

RT.4

COLDWATER, MICHIGAN 49036

"He Profits Most Who Serves Best"

The COLDWATER Rotary REFLECTOR

Published by The COLDWATER ROTARY CLUB, Coldwater, Michigan February 28, 1973

The Singingest Club in the U.S.A.

PROGRAM

Dick White, program chairman for the week, introduced Bill Robinson who is in charge of Special Education for the Intermediate School District. Bill showed movies of the summer recreational program for handicapped children and also movies of the regular classroom program throughout the year. This Rotarian was certainly impressed with the concern for individuals which is evidenced in this program working with the handicapped, reaching even to pre-schoolers and their parents, helping them to nurture these handicapped children in the home prior to school years in such a way that they can more easily become a part of a normal classroom situation. We are indeed fortunate to have someone of Bill's caliber who has the interest in the community and in these children to continue this program. Thanks to Dick for arranging and interesting program for us.

DISTRICT ROTARY DATES

District bowling tournament at Spring Lake, Battle Creek, March 18, 24, 25. If anyone is interested, please contact President John.

District Conference, East Lansing at the Kellogg Center, April 6 and 7, 1973. A good Conference for new Rotarians to attend along with officers and members of the Board. It will help your understanding of the work and the goals of Rotary.

First Monday in August - District Golf Outing; Coldwater Country Club. Clyde Williams has been appointed chairmen for the event. Any who are willing to work with Clyde, please let him know. I'm sure he would appreciate some volunteers.

NOMINEES FOR BOARD OF DIRECTORS - 1973

The following persons have been nominated for the Board of Directors for 1973:

William Fuller
Normand Moore
Charles Geishert
Keath Pearce

At our regular meeting on March 13, you will be asked to vote for two of these persons to serve on the Board.

ROTARY SHOW

I'm sure that we're all grateful to John Dean, to Grace and to Mark for the smooth way in which they helped us to prepare for the Rotary Show. And also to Keath Pearce for the very efficient and smooth manner in which the total program was planned. I'm sure we're also aware that there are many fellows who never get out on stage who give a lot of time and energy behind the scenes. Surely it was a good experience in building Club fellowship, and judging from the crowds which we had, it should allow us to make significant contributions to the projects which we have selected.

Remember that if any of you have bills related to the Rotary Show, you must get them to Fred Anderson who is handling finances for the show by March 13. Also settle up on your show tickets. After March 13, you will be billed for the tickets you have not accounted for.

GUESTS - FEBRUARY 27

We welcome the return of student guests Lisa Kerr who is a Sophomore at Coldwater High School and David Odren who is a Senior at Coldwater High School. There were no guests this week from Quincy and Bronson. I don't know what the show did to them, but let's hope that they all enjoyed it.

IN THE ROTARIAN FOR MARCH - "Man and The Matterhorn"

William W. Morrison, 42 year old businessman and Rotarian relates how he trained for and conquered his first mountain. Also in this issue, Zurich newspaper editor Fred Tuchsinger tells the story of his country's big contribution to world peace in "Switzerland: Peacemaker Nation."

You Will Always Be Welcome at These Neighboring Clubs

MAKE UP YOUR ATTENDANCE — BE A 100% MEMBER

QUINCY — Union Church — Monday, 12:15 P.M.

BRONSON — Congregational Church — Wednesday, 12:15 P.M.

BURR OAK — Wednesday, 6:10 P.M.

HILLSDALE — Episcopal Parish House — Wednesday, 12:15 P.M.

JONESVILLE — Presbyterian Church — Tuesday, 6:15 P.M.

ALBION — Parker Inn — Thursday, 12:15 P.M.

STURGIS — Sturges Auditorium — Monday, 12:00 P.M.

BATTLE CREEK — Hart Hotel — Monday, 12:15 P.M.

ANGOLA — Plattners Restaurant — Monday, 6:30 P.M.

UNION CITY — Methodist Church — Tuesday, 12:10 P.M.

ROTARY CLUB OF Coldwater, Mich.

★

OFFICERS BY ELECTION — 1972-1973

JOHN KLEIN — President
SANTFORD JOLLEY — Vice-President
ROBERT RUMSEY — Secretary
CLEMENS KROMER — Treasurer
ERNEST LUSE — Asst. Secy-Treas.

★

DIRECTORS — 1973: Richard Moore, Charles Bristol

1974: Paul Thompson, Santford Jolley, James Lyon

1975: John Klein, William Fuerstenau, Harlow Sexton

MRS. GRACE PATTERSON — Organist

★

BOARD OF DIRECTORS MEETINGS

Regular — 1st Thursday of each month at 12:00 o'clock noon

SPECIAL — At the call of the President

★

DISTRICT 636
ROTARY INTERNATIONAL

President Rotary International

ROY D. HICKMAN
Birmingham, Alabama U.S.A.

General Sec'y, Rotary International

HARRY A. STEWART
Evanston, Illinois

Gov. 636 Dist., Rotary International

WILLIAM N. ATKINSON
Jackson, Michigan

COMMITTEES — CLUB SERVICE

PAUL THOMPSON — Director

Attendance — Charles Geishert, Frank Robertson, Dennis McCafferty.

Classifications — Tom Collins, Robert Rumsey, Richard Moore.

Club Bulletin — William Fuerstenau, Max Heinemann.

Fellowship — John Dygert, Harold Goodholm, Fr. Robert Man.

Magazine — Axner Olson.

Membership — Duane Davidson, Robert Nagle, Richard Biringer.

Membership Development — Lester Wise, John Milnes.

Program — Santford Jolley.

Public Relations — William Fuller, Larry Iveson, Kenneth Putnam.

Rotary Information — Ernest Luse, Fred Anderson.

Sergeant-at-Arms — James Koss, Richard White.

★

VOCATIONAL SERVICE

WILLIAM FUERSTENAU — Director

Employer - Employee Relations Edward Davey, Richard Holben, Jr.

Four-Way Test — Fred Culy.

Occupational Information — Robert Yingling, Philip Himebaugh.

Trade & Professional Relations James Endicott, Robert Loose.

COMMUNITY RETIREE LUNCHEONS

William Bobier, Bernard Laney, Howard Teeter, Leslie Woodward, Noel Shedd.

COMMUNITY SERVICE

JAMES LYON — Director

Youth Officer — Norman Youtsey.

Crippled Children — Carl Shurtz, Jack Gift.

Rural - Urban — Leslie Olney, Gordon Schlubatis.

Scholarships, Awards, and Student Loans — Richard Phelps, Olin Dally.

Student Guests — Lester Luce, William Timm, Edward DeVito.

Youth — Charles Woodward, Richard Hruska

ROTARY ANN LUNCHEONS

Bill Lymburner, Kenneth Worden.

★

INTERNATIONAL SERVICE

HARLOW SEXTON — Director

International Youth Projects Norman Olmsted, Harold Creal.

Rotary Foundation — Harold Goodholm.

CLUB HISTORIAN

Ernest Luse

Song Leader — Normand Moore.

Assistant Song Leader — Richard Hruska.

ROTARY SHOW

February 22, 23, 24, 1973

B. K. Pearce - Chairman
John Dean - Director

1972 - 1973 ROTARY PROGRAMS

August — 1972
1—William Bobier
8—W. Noel Shedd
15—Leslie Olney
22—James Koss
29—Bernard Laney

September — 1972
5—Frank Robertson
12—Larry Iveson
19—Edward Davey
26—Albert Faller

October — 1972
3—Richard Phelps
10—Jack Gift
17—District Governor
24—Sherwood Craig
31—Carl Shurtz

November — 1972
7—William Lymburner
14—Harold Goodholm
21—Fred Neer
28—Dennis McCafferty

December — 1972
5—Max Heinemann
12—Philip Himebaugh
19—Lester Luce
26—Tom Normandin

January — 1973
2—Robert Kerr
9—Richard Holben, Jr.
16—Robert Nagle
23—John Pierson
30—William Timm

February — 1973
6—Robert Yingling
13—Tom Collins
20—Olin Dally
27—Richard White

March — 1973
6—Seton Bovee
13—Axner Olson
20—Kenneth Putnam
27—John Milnes

April — 1973
3—Robert Loose
10—Norman Youtsey
17—William Fuller
24—Norman Olmsted

May — 1973
1—Fred Culy
8—Reo Goodwin
15—Charles Geishert
22—Gordon Schlubatis
29—John Dygert

June — 1973
5—Richard Biringer
12—James Endicott
19—Charles Woodward
26—Carroll Barnes

July — 1973
3—Fr. Robert Man
10—Ed DeVito
17—Lester Wise
24—Kenneth Worden
31—Ralph Toupalik

The above is our program schedule for the Rotary Year 1972-1973. If you wish to change dates with another member, advise the program chairman of the change. Special programs such as Ladies' Night will be appointed by the Club President. Santford Jolley Program Chairman - Telephone 238-4195.

COLDWATER ROTARY CLUB ROSTER

NAME Address & Rotary Ann	Phone No.
Fred Anderson, 46 Maple Lane—Kathryn	278-6033
Mark S. Andrews, 25 Parsons Ct.—Ruth	278-5358
Charles Bacon, 25 Ridgemoor Rd.—Marjorie	278-6821
Carroll L. Barnes, 86 Cheryl Ann Dr.—Margaret	278-8006
Richard Biringer, 37 Carlyle Ave.—Jean	278-8086
William Bobier, 280 Grand St.—Margaret	278-5386
Seton Bovee, 69 S. Circle Dr.—Clara	278-5891
Charles Bristol, R. R. 5—Lois	278-5828
Tom Collins, 18 Cheryl Ann Dr.—Barbara	278-5234
Sherwood "Woody" Craig, 34 Edison Ct.—Martha	278-4310
Harold Creal, R. R. 2—Lillian	278-7249
Fred Culy, 88 Hull St.—Dorothy	279-9471
Olin Dally, 61 Maple Lane—Jane	278-6635
Edward Davey, 48 Douglas Ave.—Betty	278-6093
Duane E. Davidson, 15 Scott Ave.—Ellen Jo	278-8609
John T. Dean, 59 Ridgemoor Rd.—Joanne	278-5909
Edward DeVito, 18 E. Alden St.—Carol	278-6770
John Dygert, R. R. 7, Box 125—Mary	278-4248
James Endicott, 72 Cheryl Ann Dr.—Thelma	278-2968
Albert Faller, 95 N. Hanchett St.—Charlotte	278-5475
Ray Fox, 16 Morrison Lk. Rd. R. R. 6, Box 68—Doris	278-5318
William Fuerstenau, 15 Cornwall Court—Pat	278-4402
William Fuller, 106 Grand St.—Francine	279-9481
Charles Geishert, 4 Williams Dr., Quincy—Pat	639-4433
Jack Gift, 389 Grand—Sharon	279-9668
Harold Goodholm, 20 Lincoln St.—Lanore	278-6517
Reo E. Goodwin, 78 S. Jefferson—Ruth	279-9266
Max Heinemann, R. R. 7, Box 169—Gloria	278-6916
Philip Himebaugh, 317 Marshall St.—Sue	278-6925
Richard Holben, Jr., 22 Hull St.—Patsey	278-6191
Richard Hruska, R. R. 7, Box 296—Janet	278-8360

NAME Address & Rotary Ann	Phone No.
Larry Iveson, R. R. 7—Jacquelyn	278-6704
Santford Jolley, R. R. 4, Box 93—Joyce	238-4195
John A. Kennedy, 37 Fairfield—Wilma J.	278-5790
Robert B. Kerr, 8 Parsons Ct.—Martha	278-8840
John Klein, 39 Douglas Ave.—Patricia	278-6183
H. Vincent Kornstien, 290 Grand St.—Dorothy	278-6501
James Koss, 78 Douglas Ave.—Janice	278-2912
Clemens Kromer, R. R. 3—Joyce	238-2884
Bernard Laney, 82 Maple Lane—Rhea	278-6357
E. Ken Leavenworth, R. R. 3—Emily	238-2697
Patrick R. Leonard, R. R. 2, Box 86—Katherine	278-8325
Robert Loose, R. R. 2, Tekonsha—Margaret	767-4508
Lester Luce, 41 Sonet Lane—Helen	278-4812
Ernest W. Luse, R. R. 4—Ruth	278-7448
Bill Lymburner, 847 E. Chicago Rd.—Carlene	278-2021
James Lyon, 335 Grand St.—Deanna	278-2007
Fr. Robert Man, 75 N. Circle Dr.—Edna	278-2811
Dennis McCafferty, 18 N. Fremont St.—Carol	278-8207
Milford A. McKeith, 367 Santa Cruz, Green Valley, Arizona 85614—Helen	
Harold McKnight, R. R. 3—Carol	238-2436
John Milnes, 19 Waterman Ave.—Fae	278-8518
Normand Moore, R. R. 3—Annetta	238-2632
Richard D. Moore, 42 Carlyle Ave.—Elaine	278-4198
Robert Nagle, 36 W. Pierce St.—Susan	279-9492
Fred Neer, 203 W. Chicago St.—Ernestine	278-5512
Tom Normandin, 85 Fairfield Dr.—Janet	279-9349
Norman C. Olmsted, 28 Edison Ct.—Nancy	278-2418
Leslie Olney, R. R. 3, Quincy—Wilma	278-2176
Axner Olson, 340 Grand St.—Retha	279-9360
Roy C. Patterson, 36 N. Circle Dr.—Grace	278-2979

NAME Address & Rotary Ann	Phone No.
B. K. Pearce, 350 Marshall—Lorraine	278-5975
Richard Phelps, 141 N. Hudson—Jessie	279-9849
John S. Pierson, 340 Marshall St.—Maura	278-8981
Kenneth Putnam, 11 E. Chicago St.—Mabel	278-2311
Mel Rice, 1903 Kirby Rd., Jackson—Lillian	782-5594
Frank Robertson, 25 N. Clay—Joan	278-5495
Robert E. Rumsey, 120 Cheryl Ann Dr.—Phyllis	278-5006
Gordon R. Schlubatis, R. R. 3—Harrietta	278-2272
Harlow Sexton, 38 Bishop Ave.—Wanda	278-4907
W. Noel Shedd, 90 N. Clay—Virginia	278-6341
Donald V. Shorno, R. R. 6, Box 588—Louise	278-5842
Carl Shurtz, 56 Bishop Ave.—Mary	278-7035
Conrad Swart, 471 Marshall St.—Gertrude	278-4350
Howard M. Teeter, 73 Carlyle—Marion	278-4222
Paul W. Thompson, 27 Cheryl Ann Dr.—Sara	278-6603
William L. Timm, 59 N. Hudson St.—Patricia	279-9268
Ralph Toupalik, R. R. 5—Eileen	278-5556
Warner VanAken, R. R. 6, Box 327—Gladys	278-4243
Richard White, 46 N. Circle Dr.—Delores	278-6736
Clyde Williams, 90 N. Clay—Wilma	278-8238
Warren Williams, R. R. 6, Box 321—LaMoine	278-6693
Lester F. Wise, R. R. 2, Box 299—Celia	278-4424
Charles Woodward, 163 Marshall St.	278-5033
Leslie Woodward, 163 Marshall St.—Rosamond	278-5033
Kenneth R. Worden, 25 Lincoln St.—Virginia	278-6334
Robert G. Yingling, 21 Scott—Natalie	278-6393
Norman Youtsey, 10 Park Place—Donna	278-4818

HONORARY MEMBER

John Walker, 33 Daugherty—Gretchen 278-6730

The COLDWATER *Rotary* REFLECTOR

PUBLISHED BY THE COLDWATER ROTARY CLUB
Coldwater, Michigan

Sec. 34.66, P. L. & R.

MR. ERNEST LUSE

RT.4

COLDWATER, MICHIGAN 49036

Meeting Time:
TUESDAY, 12:10 P.M.
ELK'S TEMPLE
Visiting Rotarians Always Welcome

"He Profits Most Who Serves Best"

The COLDWATER *Rotary* REFLECTOR

Published by The COLDWATER ROTARY CLUB, Coldwater, Michigan

The Singingest Club in the U.S.A. March 7, 1973

PROGRAM

Program chairman for the week, Seton Bovee, introduced Bill Slisher, County Board of Commissioners. Bill showed some interesting slides of the recent fire and aftermath of the County Court House and discussed various alternatives open to the County for replacing it. In the meantime, they hope to be moving out to the State Home grounds in Building 12 by the middle of March. The building will hold all of the offices that were formerly in the Court House. One thing Bill did point out is that many of the County offices were outside of the Court House, such as Social Services, Health Department, Juvenile Division was housed in the jail, Cooperative Extension Service out at the airport, the County Treasurer working out of his home. To bring all of the County offices together under one roof would require a building of 70,000 square feet. The problem that they are facing is the availability of the building site which will also give them the required amount of parking space. Thanks to Seton for arranging an interesting program.

Rotarian Rich Holben introduced his Rotary Ann, Patsy. They have two children, Chris and Julie. Of course Patsy is well known to all of us as director of the Sweet Adelines Chorus in Coldwater.

Student guests for this week were Debbie Lenning, who is a Senior at Coldwater High School and lives with her parents on South Sprague Street. She plans to go to the University of Michigan next year and major in mathematics. The second student guest was Larry Lewis who is a Junior at Coldwater High School. He lives with his parents on Jay Street. Larry is known for his participation in football, baseball, basketball and track.

Congratulations to Harold Goodholm who received his 18 year perfect attendance pin from President John at the meeting.

WEST GERMANS TO VISIT ROTARY DISTRICT 636

An exchange group of six persons will be visiting our District late spring and early summer. They will be spending four days in the City of Coldwater, largely for rest and catching up on what they have observed and seen during their visit. They will be in Coldwater from June 19 - 23. The Board of Directors is in the process of making plans for those days.

NEXT WEEK'S PROGRAM

Next Tuesday, March 13, Harold Goodholm has arranged an outstanding program that you will not want to miss. Rotarian Bruno J. Sartini of the Lansing Club, who is branch manager of Pitney Bowes, Inc. of Lansing, will speak to the Club on motivation and stimulation of people. This is a program which will be of interest to everyone, especially management and sales personnel. He has given this talk to many firms and service clubs throughout the State of Michigan. DON'T MISS THIS PROGRAM.

ABSENT MEMBERS, March 6

Charles Bacon
William Bobier
Charles Bristol
Sherwood Craig
Fred Culy
Bert Faller
James Koss
Dennis McCafferty
Bob Nagle
Fred Neer
Tom Normandin
Roy Patterson
Keath Pearce
Ken Putnam
Carl Shurtz
Clyde Williams
Ken Worden

THOUGHT FOR THE WEEK

Tell me thy company and I will tell thee what thou art.

Cervantes - from Don Quixote

You Will Always Be Welcome at These Neighboring Clubs
MAKE UP YOUR ATTENDANCE — BE A 100% MEMBER

QUINCY — Union Church — Monday, 12:15 P.M.
BRONSON — Congregational Church — Wednesday, 12:15 P.M.
BURR OAK — Wednesday, 6:10 P.M.
HILLSDALE — Episcopal Parish House — Wednesday, 12:15 P.M.
JONESVILLE — Presbyterian Church — Tuesday, 6:15 P.M.
ALBION — Parker Inn — Thursday, 12:15 P.M.
STURGIS — Sturges Auditorium — Monday, 12:00 P.M.
BATTLE CREEK — Hart Hotel — Monday, 12:15 P.M.
ANGOLA — Plattners Restaurant — Monday, 6:30 P.M.
UNION CITY — Methodist Church — Tuesday, 12:10 P.M.

ROTARY CLUB OF Coldwater, Mich.

★

OFFICERS BY ELECTION — 1972-1973

JOHN KLEIN — President
SANTFORD JOLLEY — Vice-President
ROBERT RUMSEY — Secretary
CLEMENS KROMER — Treasurer
ERNEST LUSE — Asst. Secy-Treas.

★

DIRECTORS — 1973: Richard Moore, Charles Bristol

1974: Paul Thompson, Santford Jolley, James Lyon

1975: John Klein, William Fuerstenau, Harlow Sexton

MRS. GRACE PATTERSON — Organist

★

BOARD OF DIRECTORS MEETINGS

Regular — 1st Thursday of each month at 12:00 o'clock noon

SPECIAL — At the call of the President

★

DISTRICT 636
ROTARY INTERNATIONAL

President Rotary International

ROY D. HICKMAN
Birmingham, Alabama U.S.A.

General Sec'y, Rotary International

HARRY A. STEWART
Evanston, Illinois

Gov. 636 Dist., Rotary International

WILLIAM N. ATKINSON
Jackson, Michigan

COMMITTEES — CLUB SERVICE

PAUL THOMPSON — Director

Attendance — Charles Geishert, Frank Robertson, Dennis McCafferty.

Classifications — Tom Collins, Robert Rumsey, Richard Moore.

Club Bulletin — William Fuerstenau, Max Heinemann.

Fellowship — John Dygert, Harold Goodholm, Fr. Robert Man.

Magazine — Axner Olson.

Membership — Duane Davidson, Robert Nagle, Richard Biringer.

Membership Development — Lester Wise, John Milnes.

Program — Santford Jolley.

Public Relations — William Fuller, Larry Iveson, Kenneth Putnam.

Rotary Information — Ernest Luse, Fred Anderson.

Sergeant-at-Arms — James Koss, Richard White.

★

VOCATIONAL SERVICE

WILLIAM FUERSTENAU — Director

Employer - Employee Relations Edward Davey, Richard Holben, Jr.

Four-Way Test — Fred Culy.

Occupational Information — Robert Yingling, Philip Himebaugh.

Trade & Professional Relations James Endicott, Robert Loose.

COMMUNITY RETIREE LUNCHEONS

William Bobier, Bernard Laney, Howard Teeter, Leslie Woodward, Noel Shedd.

COMMUNITY SERVICE

JAMES LYON — Director

Youth Officer — Norman Youtsey.

Crippled Children — Carl Shurtz, Jack Gift.

Rural - Urban — Leslie Olney, Gordon Schlubatis.

Scholarships, Awards, and Student Loans — Richard Phelps, Olin Dally.

Student Guests — Lester Luce, William Timm, Edward DeVito.

Youth — Charles Woodward, Richard Hruska

ROTARY ANN LUNCHEONS

Bill Lymburner, Kenneth Worden.

★

INTERNATIONAL SERVICE

HARLOW SEXTON — Director

International Youth Projects Norman Olmsted, Harold Creal.

Rotary Foundation — Harold Goodholm.

CLUB HISTORIAN

Ernest Luse

Song Leader — Normand Moore.

Assistant Song Leader — Richard Hruska.

ROTARY SHOW

February 22, 23, 24, 1973

B. K. Pearce - Chairman

John Dean - Director

1972 - 1973 ROTARY PROGRAMS

August — 1972
1—William Bobier
8—W. Noel Shedd
15—Leslie Olney
22—James Koss
29—Bernard Laney

September — 1972
5—Frank Robertson
12—Larry Iveson
19—Edward Davey
26—Albert Faller

October — 1972
3—Richard Phelps
10—Jack Gift
17—District Governor
24—Sherwood Craig
31—Carl Shurtz

November — 1972
7—William Lymburner
14—Harold Goodholm
21—Fred Neer
28—Dennis McCafferty

December — 1972
5—Max Heinemann
12—Philip Himebaugh
19—Lester Luce
26—Tom Normandin

January — 1973
2—Robert Kerr
9—Richard Holben, Jr.
16—Robert Nagle
23—John Pierson
30—William Timm

February — 1973
6—Robert Yingling
13—Tom Collins
20—Olin Dally
27—Richard White

March — 1973
6—Seton Bovee
13—Axner Olson
20—Kenneth Putnam
27—John Milnes

April — 1973
3—Robert Loose
10—Norman Youtsey
17—William Fuller
24—Norman Olmsted

May — 1973
1—Fred Culy
8—Reo Goodwin
15—Charles Geishert
22—Gordon Schlubatis
29—John Dygert

June — 1973
5—Richard Biringer
12—James Endicott
19—Charles Woodward
26—Carroll Barnes

July — 1973
3—Fr. Robert Man
10—Ed DeVito
17—Lester Wise
24—Kenneth Worden
31—Ralph Toupalik

The above is our program schedule for the Rotary Year 1972-1973. If you wish to change dates with another member, advise the program chairman of the change. Special programs such as Ladies' Night will be appointed by the Club President. Santford Jolley Program Chairman - Telephone 238-4195.

COLDWATER ROTARY CLUB ROSTER

NAME Address & Rotary Ann	Phone No.
Fred Anderson, 46 Maple Lane—Kathryn	278-6033
Mark S. Andrews, 25 Parsons Ct.—Ruth	278-5358
Charles Bacon, 25 Ridgemoor Rd.—Marjorie	278-6821
Carroll L. Barnes, 86 Cheryl Ann Dr.—Margaret	278-8006
Richard Biringer, 37 Carlyle Ave.—Jean	278-8086
William Bobier, 280 Grand St.—Margaret	278-5386
Seton Bovee, 69 S. Circle Dr.—Clara	278-5891
Charles Bristol, R. R. 5—Lois	278-5828
Tom Collins, 18 Cheryl Ann Dr.—Barbara	278-5234
Sherwood "Woody" Craig, 34 Edison Ct.—Martha	278-4310
Harold Creal, R. R. 2—Lillian	278-7249
Fred Culy, 88 Hull St.—Dorothy	279-9471
Olin Dally, 61 Maple Lane—Jane	278-6635
Edward Davey, 48 Douglas Ave.—Betty	278-6093
Duane E. Davidson, 15 Scott Ave.—Ellen Jo	278-8609
John T. Dean, 59 Ridgemoor Rd.—Joanne	278-5909
Edward DeVito, 18 E. Alden St.—Carol	278-6770
John Dygert, R. R. 7, Box 125—Mary	278-4248
James Endicott, 72 Cheryl Ann Dr.—Thelma	278-2968
Albert Faller, 95 N. Hanchett St.—Charlotte	278-5475
Ray Fox, 16 Morrison Lk. Rd. R. R. 6, Box 68—Doris	278-5318
William Fuerstenau, 15 Cornwall Court—Pat	278-4402
William Fuller, 106 Grand St.—Francine	279-9481
Charles Geishert, 4 Williams Dr., Quincy—Pat	639-4433
Jack Gift, 389 Grand—Sharon	279-9668
Harold Goodholm, 20 Lincoln St.—Lanore	278-6517
Reo E. Goodwin, 78 S. Jefferson—Ruth	279-9266
Max Heinemann, R. R. 7, Box 169—Gloria	278-6916
Philip Himebaugh, 317 Marshall St.—Sue	278-6925
Richard Holben, Jr., 22 Hull St.—Patsey	278-6191
Richard Hruska, R. R. 7, Box 296—Janet	278-8360

NAME Address & Rotary Ann	Phone No.
Larry Iveson, R. R. 7—Jacquelyn	278-6704
Santford Jolley, R. R. 4, Box 93—Joyce	238-4195
John A. Kennedy, 37 Fairfield—Wilma J.	278-5790
Robert B. Kerr, 8 Parsons Ct.—Martha	278-8840
John Klein, 39 Douglas Ave.—Patricia	278-6183
H. Vincent Kornstien, 290 Grand St.—Dorothy	278-6501
James Koss, 78 Douglas Ave.—Janice	278-2912
Clemens Kromer, R. R. 3—Joyce	238-2884
Bernard Laney, 82 Maple Lane—Rhea	278-6357
E. Ken Leavenworth, R. R. 3—Emily	238-2697
Patrick R. Leonard, R. R. 2, Box 86—Katherine	278-8325
Robert Loose, R. R. 2, Tekonsha—Margaret	767-4508
Lester Luce, 41 Sonet Lane—Helen	278-4812
Ernest W. Luse, R. R. 4—Ruth	278-7448
Bill Lymburner, 847 E. Chicago Rd.—Carlene	278-2021
James Lyon, 335 Grand St.—Deanna	278-2007
Fr. Robert Man, 75 N. Circle Dr.—Edna	278-2811
Dennis McCafferty, 18 N. Fremont St.—Carol	278-8207
Milford A. McKeith, 367 Santa Cruz, Green Valley, Arizona 85614—Helen	
Harold McKnight, R. R. 3—Carol	238-2436
John Milnes, 19 Waterman Ave.—Fae	278-8518
Normand Moore, R. R. 3—Annetta	238-2632
Richard D. Moore, 42 Carlyle Ave.—Elaine	278-4198
Robert Nagle, 36 W. Pierce St.—Susan	279-9492
Fred Neer, 203 W. Chicago St.—Ernestine	278-5512
Tom Normandin, 85 Fairfield Dr.—Janet	279-9349
Norman C. Olmsted, 28 Edison Ct.—Nancy	278-2418
Leslie Olney, R. R. 3, Quincy—Wilma	278-2176
Axner Olson, 340 Grand St.—Retha	279-9360
Roy C. Patterson, 36 N. Circle Dr.—Grace	278-2979

NAME Address & Rotary Ann	Phone No.
B. K. Pearce, 350 Marshall—Lorraine	278-5975
Richard Phelps, 141 N. Hudson—Jessie	279-9849
John S. Pierson, 340 Marshall St.—Maura	278-8981
Kenneth Putnam; 11 E. Chicago St.—Mabel	278-2311
Mel Rice, 1903 Kirby Rd., Jackson—Lillian	782-5594
Frank Robertson, 25 N. Clay—Joan	278-5495
Robert E. Rumsey, 120 Cheryl Ann Dr.—Phyllis	278-5006
Gordon R. Schlubatis, R. R. 3—Harrietta	278-2272
Harlow Sexton, 38 Bishop Ave.—Wanda	278-4907
W. Noel Shedd, 90 N. Clay—Virginia	278-6341
Donald V. Shorno, R. R. 6, Box 58B—Louise	278-5842
Carl Shurtz, 56 Bishop Ave.—Mary	278-7035
Conrad Swart, 471 Marshall St.—Gertrude	278-4350
Howard M. Teeter, 73 Carlyle—Marion	278-4222
Paul W. Thompson, 27 Cheryl Ann Dr.—Sara	278-6603
William L. Timm, 59 N. Hudson St.—Patricia	279-9268
Ralph Toupalik, R. R. 5—Eileen	278-5556
Warner VanAken, R. R. 6, Box 327—Gladys	278-4243
Richard White, 46 N. Circle Dr.—Delores	278-6736
Clyde Williams, 90 N. Clay—Wilma	278-8238
Warren Williams, R. R. 6, Box 321—LaMoine	278-6693
Lester F. Wise, R. R. 2, Box 299—Celia	278-4424
Charles Woodward, 163 Marshall St.	278-5033
Leslie Woodward, 163 Marshall St.—Rosamond	278-5033
Kenneth R. Worden, 25 Lincoln St.—Virginia	278-6334
Robert G. Yingling, 21 Scott—Natalie	278-6393
Norman Youtsey, 10 Park Place—Donna	278-4818

HONORARY MEMBER

John Walker, 33 Daugherty—Gretchen	278-6730

The COLDWATER *Rotary* REFLECTOR

PUBLISHED BY THE COLDWATER ROTARY CLUB

Coldwater, Michigan

Meeting Time:
TUESDAY, 12:10 P.M.
ELK'S TEMPLE
Visiting Rotarians Always Welcome

Sec. 34.66, P. L. & R.

COLDWATER MICH MAR 7 PM 1973

MR. ERNEST LUSE

RT.4

COLDWATER, MICHIGAN 49036

"He Profits Most Who Serves Best"

The COLDWATER *Rotary* REFLECTOR

Published by The COLDWATER ROTARY CLUB, Coldwater, Michigan

The Singingest Club in the U.S.A.

March 14, 1973

PROGRAM - Program chairman of the week presented Bruno Sartini who is president elect of the whole club and is also manager of the Lansing District of the Pitney Bowes Company. Mr. Sartini gave a very interesting flip chart speech on motivation and stimulation. I especially liked his definition of leadership as getting things done through the efforts of others. It was a person centered approach and a most interesting program. Our thanks to Harold Goodholm for arranging it.

Guests - Our student guests, Larry Lewis and Debbie Lenning returned to be with us this week. Max Heinemann introduced his Rotary Ann, Gloria. Rotarian guests included Bill Ritter from Bronson, and Jack Godfrey and Dan Dobson from Quincy. Other guests included Larry Schubert, Glenn DesJarten from Quincy, Larry Powell from Lansing. Connie Swart introduced Bill Steir who is the new owner of his establishment on North Marshall Street and Mr. Peter Lattis from Haslett who is a salesman from Pitney Bowes and attended the meeting with Mr. Sartini.

NEW CLUB DIRECTORS - New Directors elected by the club at yesterday's meeting were Mr. William Fuller, Mr. Charles Geishert. There will be an organizational meeting of the board of directors including new members at John Klein's home next Tuesday, March 20 at 7:30 p.m.

ABSENT MEMBERS-March 13 - Dick Biringer, Bill Bobier, Seton Bovee, Woody Craig, Olin Dally, Duke Davidson, John Dygert, Jim Endicott, Bert Faller, Rich Holben, Bernard Laney, Norman Moore, Fred Neer, Tom Normandin, Roy Patterson, Keith Pierce, Frank Robertson, Ken Worden, Bob Yingling.

DISTRICT CONFERENCE - The District Conference will be held April 6 and 7, Friday and Saturday at the Kellog Center, Michigan State University campus in East Lansing Conference theme " Looking Ahead - Let's Do Better". District Governor Bill Atkinson has put together an exciting and informative program for this conference. Our speaker for Friday evening's banquet will be Dr. John A. Hannah, long time president of MSU and for the past four years director of the agency for international development. Joseph G. Werner, past director of Rotary International will be President Roy Hickman's representative at our conference. Overnight accomodationd will be available at Kellof Center. If you and your Rotary Ann are interested in attending please get in touch with president John right away. The host clubs for the conference are East Lansing and Haslett-Okemos.

REMEMBER - that we will be entertaing the group exchange persons from Western Germany the last week in June and we have responsibility for the District Golf tournament the first week in August. Plan to help if you are contacted by committee chairman.

You Will Always Be Welcome at These Neighboring Clubs

MAKE UP YOUR ATTENDANCE — BE A 100% MEMBER

QUINCY — Union Church — Monday, 12:15 P.M.

BRONSON — Congregational Church — Wednesday, 12:15 P.M.

BURR OAK — Wednesday, 6:10 P.M.

HILLSDALE — Episcopal Parish House — Wednesday, 12:15 P.M.

JONESVILLE — Presbyterian Church — Tuesday, 6:15 P.M.

ALBION — Parker Inn — Thursday, 12:15 P.M.

STURGIS — Sturges Auditorium — Monday, 12:00 P.M.

BATTLE CREEK — Hart Hotel — Monday, 12:15 P.M.

ANGOLA — Plattners Restaurant — Monday, 6:30 P.M.

UNION CITY — Methodist Church — Tuesday, 12:10 P.M.

ROTARY CLUB OF Coldwater, Mich.

★

OFFICERS BY ELECTION — 1972-1973

JOHN KLEIN	President
SANTFORD JOLLEY	Vice-President
ROBERT RUMSEY	Secretary
CLEMENS KROMER	Treasurer
ERNEST LUSE	Asst. Secy-Treas.

★

DIRECTORS — 1973: Richard Moore, Charles Bristol

1974: Paul Thompson, Santford Jolley, James Lyon

1975: John Klein, William Fuerstenau, Harlow Sexton

MRS. GRACE PATTERSON — Organist

★

BOARD OF DIRECTORS MEETINGS

Regular — 1st Thursday of each month at 12:00 o'clock noon

SPECIAL — At the call of the President

★

DISTRICT 636
ROTARY INTERNATIONAL

President Rotary International

ROY D. HICKMAN
Birmingham, Alabama U.S.A.

General Sec'y, Rotary International

HARRY A. STEWART
Evanston, Illinois

Gov. 636 Dist., Rotary International

WILLIAM N. ATKINSON
Jackson, Michigan

COMMITTEES — CLUB SERVICE

PAUL THOMPSON - Director

Attendance — Charles Geishert, Frank Robertson, Dennis McCafferty.

Classifications — Tom Collins, Robert Rumsey, Richard Moore.

Club Bulletin — William Fuerstenau, Max Heinemann.

Fellowship — John Dygert, Harold Goodholm, Fr. Robert Man.

Magazine — Axner Olson.

Membership — Duane Davidson, Robert Nagle, Richard Biringer.

Membership Development — Lester Wise, John Milnes.

Program — Santford Jolley.

Public Relations — William Fuller, Larry Iveson, Kenneth Putnam.

Rotary Information — Ernest Luse, Fred Anderson.

Sergeant-at-Arms — James Koss, Richard White.

★

VOCATIONAL SERVICE

WILLIAM FUERSTENAU — Director

Employer - Employee Relations Edward Davey, Richard Holben, Jr.

Four-Way Test — Fred Culy.

Occupational Information — Robert Yingling, Philip Himebaugh.

Trade & Professional Relations James Endicott, Robert Loose.

COMMUNITY RETIREE LUNCHEONS

William Bobier, Bernard Laney, Howard Teeter, Leslie Woodward, Noel Shedd.

COMMUNITY SERVICE

JAMES LYON — Director

Youth Officer — Norman Youtsey.

Crippled Children — Carl Shurtz, Jack Gift.

Rural - Urban — Leslie Olney, Gordon Schlubatis.

Scholarships, Awards, and Student Loans — Richard Phelps, Olin Dally.

Student Guests — Lester Luce, William Timm, Edward DeVito.

Youth — Charles Woodward, Richard Hruska

ROTARY ANN LUNCHEONS

Bill Lymburner, Kenneth Worden.

★

INTERNATIONAL SERVICE

HARLOW SEXTON — Director

International Youth Projects Norman Olmsted, Harold Creal.

Rotary Foundation — Harold Goodholm.

CLUB HISTORIAN

Ernest Luse

Song Leader — Normand Moore.

Assistant Song Leader — Richard Hruska.

ROTARY SHOW

February 22, 23, 24, 1973

B. K. Pearce - Chairman

John Dean - Director

1972 - 1973 ROTARY PROGRAMS

August — 1972
1—William Bobier
8—W. Noel Shedd
15—Leslie Olney
22—James Koss
29—Bernard Laney

September — 1972
5—Frank Robertson
12—Larry Iveson
19—Edward Davey
26—Albert Faller

October — 1972
3—Richard Phelps
10—Jack Gift
17—District Governor
24—Sherwood Craig
31—Carl Shurtz

November — 1972
7—William Lymburner
14—Harold Goodholm
21—Fred Neer
28—Dennis McCafferty

December — 1972
5—Max Heinemann
12—Philip Himebaugh
19—Lester Luce
26—Tom Normandin

January — 1973
2—Robert Kerr
9—Richard Holben, Jr.
16—Robert Nagle
23—John Pierson
30—William Timm

February — 1973
6—Robert Yingling
13—Tom Collins
20—Olin Dally
27—Richard White

March — 1973
6—Seton Bovee
13—Axner Olson
20—Kenneth Putnam
27—John Milnes

April — 1973
3—Robert Loose
10—Norman Youtsey
17—William Fuller
24—Norman Olmsted

May — 1973
1—Fred Culy
8—Reo Goodwin
15—Charles Geishert
22—Gordon Schlubatis
29—John Dygert

June — 1973
5—Richard Biringer
12—James Endicott
19—Charles Woodward
26—Carroll Barnes

July — 1973
3—Fr. Robert Man
10—Ed DeVito
17—Lester Wise
24—Kenneth Worden
31—Ralph Toupalik

The above is our program schedule for the Rotary Year 1972-1973. If you wish to change dates with another member, advise the program chairman of the change. Special programs such as Ladies' Night will be appointed by the Club President. Santford Jolley Program Chairman - Telephone 238-4195.

COLDWATER ROTARY CLUB ROSTER

NAME Address & Rotary Ann	Phone No.
Fred Anderson, 46 Maple Lane—Kathryn	278-6033
Mark S. Andrews, 25 Parsons Ct.—Ruth	278-5358
Charles Bacon, 25 Ridgemoor Rd.—Marjorie	278-6821
Carroll L. Barnes, 86 Cheryl Ann Dr.—Margaret	278-8006
Richard Biringer, 37 Carlyle Ave.—Jean	278-8086
William Bobier, 280 Grand St.—Margaret	278-5386
Seton Bovee, 69 S. Circle Dr.—Clara	278-5891
Charles Bristol, R. R. 5—Lois	278-5828
Tom Collins, 18 Cheryl Ann Dr.—Barbara	278-5234
Sherwood "Woody" Craig, 34 Edison Ct.—Martha	278-4310
Harold Creal, R. R. 2—Lillian	278-7249
Fred Culy, 88 Hull St.—Dorothy	279-9471
Olin Dally, 61 Maple Lane—Jane	278-6635
Edward Davey, 48 Douglas Ave.—Betty	278-6093
Duane E. Davidson, 15 Scott Ave.—Ellen Jo	278-8609
John T. Dean, 59 Ridgemoor Rd.—Joanne	278-5909
Edward DeVito, 18 E. Alden St.—Carol	278-6770
John Dygert, R. R. 7, Box 125—Mary	278-4248
James Endicott, 72 Cheryl Ann Dr.—Thelma	278-2968
Albert Faller, 95 N. Hanchett St.—Charlotte	278-5475
Ray Fox, 16 Morrison Lk. Rd., R. R. 6, Box 68—Doris	278-5318
William Fuerstenau, 15 Cornwall Court—Pat	278-4402
William Fuller, 106 Grand St.—Francine	279-9481
Charles Geishert, 4 Williams Dr., Quincy—Pat	639-4433
Jack Gift, 389 Grand—Sharon	279-9668
Harold Goodholm, 20 Lincoln St.—Lanore	278-6517
Reo E. Goodwin, 78 S. Jefferson—Ruth	279-9266
Max Heinemann, R. R. 7, Box 169—Gloria	278-6916
Philip Himebaugh, 317 Marshall St.—Sue	278-6925
Richard Holben, Jr., 22 Hull St.—Patsey	278-6191
Richard Hruska, R. R. 7, Box 296—Janet	278-8360

NAME Address & Rotary Ann	Phone No.
Larry Iveson, R. R. 7—Jacquelyn	278-6704
Santford Jolley, R. R. 4, Box 93—Joyce	238-4195
John A. Kennedy, 37 Fairfield—Wilma J.	278-5790
Robert B. Kerr, 8 Parsons Ct.—Martha	278-8840
John Klein, 39 Douglas Ave.—Patricia	278-6183
H. Vincent Kornstien, 290 Grand St.—Dorothy	278-6501
James Koss, 78 Douglas Ave.—Janice	278-2912
Clemens Kromer, R. R. 3—Joyce	238-2884
Bernard Laney, 82 Maple Lane—Rhea	278-6357
E. Ken Leavenworth, R. R. 3—Emily	238-2697
Patrick R. Leonard, R. R. 2, Box 86—Katherine	278-8325
Robert Loose, R. R. 2, Tekonsha—Margaret	767-4508
Lester Luce, 41 Sonet Lane—Helen	278-4812
Ernest W. Luse, R. R. 4—Ruth	278-7448
Bill Lymburner, 847 E. Chicago Rd.—Carlene	278-2021
James Lyon, 335 Grand St.—Deanna	278-2007
Fr. Robert Man, 75 N. Circle Dr.—Edna	278-2811
Dennis McCafferty, 18 N. Fremont St.—Carol	278-8207
Milford A. McKeith, 367 Santa Cruz, Green Valley, Arizona 85614—Helen	
Harold McKnight, R. R. 3—Carol	238-2436
John Milnes, 19 Waterman Ave.—Fae	278-8518
Normand Moore, R. R. 3—Annetta	238-2632
Richard D. Moore, 42 Carlyle Ave.—Elaine	278-4198
Robert Nagle, 36 W. Pierce St.—Susan	279-9492
Fred Neer, 203 W. Chicago St.—Ernestine	278-5512
Tom Normandin, 85 Fairfield Dr.—Janet	279-9349
Norman C. Olmsted, 28 Edison Ct.—Nancy	278-2418
Leslie Olney, R. R. 3, Quincy—Wilma	278-2176
Axner Olson, 340 Grand St.—Retha	279-9360
Roy C. Patterson, 36 N. Circle Dr.—Grace	278-2979

NAME Address & Rotary Ann	Phone No.
B. K. Pearce, 350 Marshall—Lorraine	278-5975
Richard Phelps, 141 N. Hudson—Jessie	279-9849
John S. Pierson, 340 Marshall St.—Maura	278-8981
Kenneth Putnam, 11 E. Chicago St.—Mabel	278-2311
Mel Rice, 1903 Kirby Rd., Jackson—Lillian	782-5594
Frank Robertson, 25 N. Clay—Joan	278-5495
Robert E. Rumsey, 120 Cheryl Ann Dr.—Phyllis	278-5006
Gordon R. Schlubatis, R. R. 3—Harrietta	278-2272
Harlow Sexton, 38 Bishop Ave.—Wanda	278-4907
W. Noel Shedd, 90 N. Clay—Virginia	278-6341
Donald V. Shorno, R. R. 6, Box 58B—Louise	278-5842
Carl Shurtz, 56 Bishop Ave.—Mary	278-7035
Conrad Swart, 471 Marshall St.—Gertrude	278-4350
Howard M. Teeter, 73 Carlyle—Marion	278-4222
Paul W. Thompson, 27 Cheryl Ann Dr.—Sara	278-6603
William L. Timm, 59 N. Hudson St.—Patricia	279-9268
Ralph Toupalik, R. R. 5—Eileen	278-5556
Warner VanAken, R. R. 6, Box 327—Gladys	278-4243
Richard White, 46 N. Circle Dr.—Delores	278-6736
Clyde Williams, 90 N. Clay—Wilma	278-8238
Warren Williams, R. R. 6, Box 321—LaMoine	278-6693
Lester F. Wise, R. R. 2, Box 299—Celia	278-4424
Charles Woodward, 163 Marshall St.	278-5033
Leslie Woodward, 163 Marshall St.—Rosamond	278-5033
Kenneth R. Worden, 25 Lincoln St.—Virginia	278-6334
Robert G. Yingling, 21 Scott—Natalie	278-6393
Norman Youtsey, 10 Park Place—Donna	278-4818

HONORARY MEMBER

John Walker, 33 Daugherty—Gretchen 278-6730

The COLDWATER *Rotary* REFLECTOR

PUBLISHED BY THE COLDWATER ROTARY CLUB

Coldwater, Michigan

Sec. 34.66, P. L. & R.

MR. ERNEST LUSE

RT.4

COLDWATER, MICHIGAN 49036

Meeting Time:
TUESDAY, 12:10 P.M.
ELK'S TEMPLE
Visiting Rotarians Always Welcome

"He Profits Most Who Serves Best"

The COLDWATER *Rotary* REFLECTOR

Published by The COLDWATER ROTARY CLUB, Coldwater, Michigan

The Singingest Club in the U.S.A.

March 20

PROGRAM - "Who will your Funeral be for?"

Program chairman for the day, Ken Putnam introduced son Mark Putnam who presented the program.

Mark pointed out that many or most people are unprepared to handle death. Even with the great strides we have made in life-sabing and helth care, little is done to prepare people for death or how to handle it.

Mark pointed out his feeling that your funeral should not be for you. It is for the psychological benefit of your loved ones. He particularly pointed out that viewing the body can be quite helpful to the survivors as the final act of love or "cleansing of the heart". Apparently we humans continue to grieve and have guilt feelings because we have not expressed our love completely while the person is living, unless there is this final end to the grieving process.

There was a"lively" question and answer period following Mark's presentation. He indicated that he would be ready anytime to discuss questions anyone might have regarding death or funerals. Mark and his wife, Candy, live in Tekonsha and run the firm's funeral home there.

We wish to thank Ken and Mark for bringing us an honest straight forward program about their feelings and beliefs.

STUDENT GUESTS - Sue Lymburner, daughter of Rotarian Bill and his wife Carlene, was introduced Tuesday. Sue is a Junior at Coldwater High School. She has a rura paper route which keeps her busy and has plans to become a forester.

Jeff Tartaglia was also introduced. He is a Senior at Coldwater High School. H plays football and tennis and plans to attend Western Michigan University this fa

Other Guests - our other guest was Father Roderic Wiltse, the new rector of St. Mark's Episcopal Church

Absent Members: Dick Biringer, Bill Bobier, Charles Bristol, Tom Collins, Fred Culy, Olin Dally, Ed Davey, Bert Faller, Vince Kornstein, Bernard Laney, Norm Moo Roy Patterson, Don Shorno, Carl Shurtz, Howard Teeter, Clyde Williams, Lester Wise, Charles Woodward, Ken Worden, Bill Fuerstenau.

MARCH 27,

PROGRAM - Program chairman John Milnes, Introduced Betty Deigel, a registered dietician from Hillsdale, who spoke about the nutritional needs of individuals from the embryo stage of development through adulthood. The lack of a proper diet early in life might well surface later in the emotional and physical development of an i individual. Nutritional problems in teenagers result in three classifications - Nutrition Anemia (lack of iron), Obesity and Dental Cavities. It appears that tee teenage boys have a better diet than teenage girls. While the boys lack Vitamin A, the girls lack A and C. Since an estimated 90 million Americans living today will die of heart disease it behooves us to control our intake of calories.Persons 40 and over experienced less physical activity and a decreased basic body metabolism. Both of which require fewer calories. Each person can rate their nutritional needs by determining into which level of activity he belongs - sedwntary, active or very active. Using the following formula a person can calculate his daily calorie requirement.

Select a desired weight and multiply that weight by the factors indicated in one of the levels of activity. If you consider yourself in the sedentary group -weight X 16 = calories. In the active group - weight X 20 = calories. In the very active group - weight X 28 = calories.

The menu for today was program oriented - weep, those of you not in attendance - the $2.00 price today was non-inflationary: Hot and cold canapies, Fig juice, French onion soup, 5 oz. choice beef tenderloin, 5 oz. butt strip sirloin,fried Rickshaw shrimp, Italian Beans, Italian mixed vegetables, Kosher pickles, orange bread, cranapple sauce, Northwest Oregon asparagus spears, French pastries.

(continued to next page)

You Will Always Be Welcome at These Neighboring Clubs

MAKE UP YOUR ATTENDANCE — BE A 100% MEMBER

QUINCY — Union Church — Monday, 12:15 P.M.

BRONSON — Congregational Church — Wednesday, 12:15 P.M.

BURR OAK — Wednesday, 6:10 P.M.

HILLSDALE — Episcopal Parish House — Wednesday, 12:15 P.M.

JONESVILLE — Presbyterian Church — Tuesday, 6:15 P.M.

ALBION — Parker Inn — Thursday, 12:15 P.M.

STURGIS — Sturges Auditorium — Monday, 12:00 P.M.

BATTLE CREEK — Hart Hotel — Monday, 12:15 P.M.

ANGOLA — Plattners Restaurant — Monday, 6:30 P.M.

UNION CITY — Methodist Church — Tuesday, 12:10 P.M.

ROTARY CLUB OF Coldwater, Mich.

★

OFFICERS BY ELECTION — 1972-1973

JOHN KLEIN	President
SANTFORD JOLLEY	Vice-President
ROBERT RUMSEY	Secretary
CLEMENS KROMER	Treasurer
ERNEST LUSE	Asst. Secy-Treas.

★

DIRECTORS — 1973: Richard Moore, Charles Bristol

1974: Paul Thompson, Santford Jolley, James Lyon

1975: John Klein, William Fuerstenau, Harlow Sexton

MRS. GRACE PATTERSON — Organist

★

BOARD OF DIRECTORS MEETINGS

Regular — 1st Thursday of each month at 12:00 o'clock noon

SPECIAL — At the call of the President

★

DISTRICT 636
ROTARY INTERNATIONAL

President Rotary International

ROY D. HICKMAN
Birmingham, Alabama U.S.A.

General Sec'y, Rotary International

HARRY A. STEWART
Evanston, Illinois

Gov. 636 Dist., Rotary International

WILLIAM N. ATKINSON
Jackson, Michigan

COMMITTEES — CLUB SERVICE

PAUL THOMPSON - Director

Attendance — Charles Geishert, Frank Robertson, Dennis McCafferty.

Classifications — Tom Collins, Robert Rumsey, Richard Moore.

Club Bulletin — William Fuerstenau, Max Heinemann.

Fellowship — John Dygert, Harold Goodholm, Fr. Robert Man.

Magazine — Axner Olson.

Membership — Duane Davidson, Robert Nagle, Richard Biringer.

Membership Development — Lester Wise, John Milnes.

Program — Santford Jolley.

Public Relations — William Fuller, Larry Iveson, Kenneth Putnam.

Rotary Information — Ernest Luse, Fred Anderson.

Sergeant-at-Arms — James Koss, Richard White.

★

VOCATIONAL SERVICE

WILLIAM FUERSTENAU — Director

Employer - Employee Relations Edward Davey, Richard Holben, Jr.

Four-Way Test — Fred Culy.

Occupational Information — Robert Yingling, Philip Himebaugh.

Trade & Professional Relations James Endicott, Robert Loose.

COMMUNITY RETIREE LUNCHEONS

William Bobier, Bernard Laney, Howard Teeter, Leslie Woodward, Noel Shedd.

COMMUNITY SERVICE

JAMES LYON — Director

Youth Officer — Norman Youtsey.

Crippled Children — Carl Shurtz, Jack Gift.

Rural - Urban — Leslie Olney, Gordon Schlubatis.

Scholarships, Awards, and Student Loans — Richard Phelps, Olin Dally.

Student Guests — Lester Luce, William Timm, Edward DeVito.

Youth — Charles Woodward, Richard Hruska

ROTARY ANN LUNCHEONS

Bill Lymburner, Kenneth Worden.

★

INTERNATIONAL SERVICE

HARLOW SEXTON — Director

International Youth Projects Norman Olmsted, Harold Creal.

Rotary Foundation — Harold Goodholm.

CLUB HISTORIAN

Ernest Luse

Song Leader — Normand Moore.

Assistant Song Leader — Richard Hruska.

ROTARY SHOW

February 22, 23, 24, 1973

B. K. Pearce - Chairman

John Dean - Director

1972 - 1973 ROTARY PROGRAMS

August — 1972
1—William Bobier
8—W. Noel Shedd
15—Leslie Olney
22—James Koss
29—Bernard Laney

September — 1972
5—Frank Robertson
12—Larry Iveson
19—Edward Davey
26—Albert Faller

October — 1972
3—Richard Phelps
10—Jack Gift
17—District Governor
24—Sherwood Craig
31—Carl Shurtz

November — 1972
7—William Lymburner
14—Harold Goodholm
21—Fred Neer
28—Dennis McCafferty

December — 1972
5—Max Heinemann
12—Philip Himebaugh
19—Lester Luce
26—Tom Normandin

January — 1973
2—Robert Kerr
9—Richard Holben, Jr.
16—Robert Nagle
23—John Pierson
30—William Timm

February — 1973
6—Robert Yingling
13—Tom Collins
20—Olin Dally
27—Richard White

March — 1973
6—Seton Bovee
13—Axner Olson
20—Kenneth Putnam
27—John Milnes

April — 1973
3—Robert Loose
10—Norman Youtsey
17—William Fuller
24—Norman Olmsted

May — 1973
1—Fred Culy
8—Reo Goodwin
15—Charles Geishert
22—Gordon Schlubatis
29—John Dygert

June — 1973
5—Richard Biringer
12—James Endicott
19—Charles Woodward
26—Carroll Barnes

July — 1973
3—Fr. Robert Man
10—Ed DeVito
17—Lester Wise
24—Kenneth Worden
31—Ralph Toupalik

The above is our program schedule for the Rotary Year 1972-1973. If you wish to change dates with another member, advise the program chairman of the change. Special programs such as Ladies' Night will be appointed by the Club President. Santford Jolley Program Chairman - Telephone 238-4195.

COLDWATER ROTARY CLUB ROSTER

NAME Address & Rotary Ann	Phone No.
Fred Anderson, 46 Maple Lane—Kathryn	278-6033
Mark S. Andrews, 25 Parsons Ct.—Ruth	278-5358
Charles Bacon, 25 Ridgemoor Rd.—Marjorie	278-6821
Carroll L. Barnes, 86 Cheryl Ann Dr.—Margaret	278-8006
Richard Biringer, 37 Carlyle Ave.—Jean	278-8086
William Bobier, 280 Grand St.—Margaret	278-5386
Seton Bovee, 69 S. Circle Dr.—Clara	278-5891
Charles Bristol, R. R. 5—Lois	278-5828
Tom Collins, 18 Cheryl Ann Dr.—Barbara	278-5234
Sherwood "Woody" Craig, 34 Edison Ct.—Martha	278-4310
Harold Creal, R. R. 2—Lillian	278-7249
Fred Culy, 88 Hull St.—Dorothy	279-9471
Olin Dally, 61 Maple Lane—Jane	278-6635
Edward Davey, 48 Douglas Ave.—Betty	278-6093
Duane E. Davidson, 15 Scott Ave.—Ellen Jo	278-8609
John T. Dean, 59 Ridgemoor Rd.—Joanne	278-5909
Edward DeVito, 18 E. Alden St.—Carol	278-6770
John Dygert, R. R. 7, Box 125—Mary	278-4248
James Endicott, 72 Cheryl Ann Dr.—Thelma	278-2968
Albert Faller, 95 N. Hanchett St.—Charlotte	278-5475
Ray Fox, 16 Morrison Lk. Rd. R. R. 6, Box 68—Doris	278-5318
William Fuerstenau, 15 Cornwall Court—Pat	278-4402
William Fuller, 106 Grand St.—Francine	279-9481
Charles Geishert, 4 Williams Dr., Quincy—Pat	639-4433
Jack Gift, 389 Grand—Sharon	279-9668
Harold Goodholm, 20 Lincoln St.—Lanore	278-6517
Reo E. Goodwin, 78 S. Jefferson—Ruth	279-9266
Max Heinemann, R. R. 7, Box 169—Gloria	278-6916
Philip Himebaugh, 317 Marshall St.—Sue	278-6925
Richard Holben, Jr., 22 Hull St.—Patsey	278-6191
Richard Hruska, R. R. 7, Box 296—Janet	278-8360

NAME Address & Rotary Ann	Phone No.
Larry Iveson, R. R. 7—Jacquelyn	278-6704
Santford Jolley, R. R. 4, Box 93—Joyce	238-4195
John A. Kennedy, 37 Fairfield—Wilma J.	278-5790
Robert B. Kerr, 8 Parsons Ct.—Martha	278-8840
John Klein, 39 Douglas Ave.—Patricia	278-6183
H. Vincent Kornstien, 290 Grand St.—Dorothy	278-6501
James Koss, 78 Douglas Ave.—Janice	278-2912
Clemens Kromer, R. R. 3—Joyce	238-2884
Bernard Laney, 82 Maple Lane—Rhea	278-6357
E. Ken Leavenworth, R. R. 3—Emily	238-2697
Patrick R. Leonard, R. R. 2, Box 86—Katherine	278-8325
Robert Loose, R. R. 2, Tekonsha—Margaret	767-4508
Lester Luce, 41 Sonet Lane—Helen	278-4812
Ernest W. Luse, R. R. 4—Ruth	278-7448
Bill Lymburner, 847 E. Chicago Rd.—Carlene	278-2021
James Lyon, 335 Grand St.—Deanna	278-2007
Fr. Robert Man, 75 N. Circle Dr.—Edna	278-2811
Dennis McCafferty, 18 N. Fremont St.—Carol	278-8207
Milford A. McKeith, 367 Santa Cruz, Green Valley, Arizona 85614—Helen	
Harold McKnight, R. R. 3—Carol	238-2436
John Milnes, 19 Waterman Ave.—Fae	278-8518
Normand Moore, R. R. 3—Annetta	238-2632
Richard D. Moore, 42 Carlyle Ave.—Elaine	278-4198
Robert Nagle, 36 W. Pierce St.—Susan	279-9492
Fred Neer, 203 W. Chicago St.—Ernestine	278-5512
Tom Normandin, 85 Fairfield Dr.—Janet	279-9349
Norman C. Olmsted, 28 Edison Ct.—Nancy	278-2418
Leslie Olney, R. R. 3, Quincy—Wilma	278-2176
Axner Olson, 340 Grand St.—Retha	279-9360
Roy C. Patterson, 36 N. Circle Dr.—Grace	278-2979

NAME Address & Rotary Ann	Phone No.
B. K. Pearce, 350 Marshall—Lorraine	278-5975
Richard Phelps, 141 N. Hudson—Jessie	279-9849
John S. Pierson, 340 Marshall St.—Maura	278-8981
Kenneth Putnam, 11 E. Chicago St.—Mabel	278-2311
Mel Rice, 1903 Kirby Rd., Jackson—Lillian	782-5594
Frank Robertson, 25 N. Clay—Joan	278-5495
Robert E. Rumsey, 120 Cheryl Ann Dr.—Phyllis	278-5
Gordon R. Schlubatis, R. R. 3—Harrietta	278-2
Harlow Sexton, 38 Bishop Ave.—Wanda	278-4
W. Noel Shedd, 90 N. Clay—Virginia	278-6
Donald V. Shorno, R. R. 6, Box 58B—Louise	278-5
Carl Shurtz, 56 Bishop Ave.—Mary	278-7
Conrad Swart, 471 Marshall St.—Gertrude	278-4
Howard M. Teeter, 73 Carlyle—Marion	278-4
Paul W. Thompson, 27 Cheryl Ann Dr.—Sara	278-6
William L. Timm, 59 N. Hudson St.—Patricia	279-9
Ralph Toupalik, R. R. 5—Eileen	278-5
Warner VanAken, R. R. 6, Box 327—Gladys	278-4
Richard White, 46 N. Circle Dr.—Delores	278-6
Clyde Williams, 90 N. Clay—Wilma	278-8
Warren Williams, R. R. 6, Box 321—LaMoine	278-6693
Lester F. Wise, R. R. 2, Box 299—Celia	278-4424
Charles Woodward, 163 Marshall St.	278-5033
Leslie Woodward, 163 Marshall St.—Rosamond	278-5033
Kenneth R. Worden, 25 Lincoln St.—Virginia	278-6334
Robert G. Yingling, 21 Scott—Natalie	278-6393
Norman Youtsey, 10 Park Place—Donna	278-4818

HONORARY MEMBER

John Walker, 33 Daugherty—Gretchen 278-6730

The COLDWATER *Rotary* REFLECTOR

PUBLISHED BY THE COLDWATER ROTARY CLUB

Coldwater, Michigan

Sec. 34.66, P. L. & R.

Meeting Time:
TUESDAY, 12:10 P.M.
ELK'S TEMPLE
Visiting Rotarians Always Welc

"He Profits Most Who Serves Best"

The COLDWATER *Rotary* REFLECTOR

Published by The COLDWATER ROTARY CLUB, Coldwater, Michigan

The Singingest Club in the U. S. A.

March 27 (continued)
GUESTS - Student guests again this week were Sue Lymburner and Jeff Tartaglia.

Rotarians Bob Yingling and Jerry Towns introduced their Rotary Anns, Natalie and Carol, respectively.

Other guests were Clarence Snyder, Rotarian from Bronson and Norman Bossener.

Sanford Jolley reviewed the April 6 and 7 dates for the District 636 Annual Convention. He recommended the programs and urged as many Rotarians as possible to attend.

Absent Members - Charles Bristol, Fred Culy, John Dean, John Dygert, Jim Endicott, Bert Faller, Bill Fuerstenau, Max Heinemann, Richard Hruska, Vince Kornstein, Lester Luce, Fred Neer, Roy Patterson, John Pierson, Ken Putnam, Frank Robertson, Conrad Swart, Howard Taylor, Howard Teeter, Paul Thompson, Ken Worden.

Thought for the week - "O wad some power the giftie gie us
To see oursels as ithers see us!" - Robert Burns

The following name is circulated for membership:

Richard Uhl
100 Grand Street
Coldwater, Michigan

Classification - Hospital
(Additional Active)

You Will Always Be Welcome at These Neighboring Clubs
MAKE UP YOUR ATTENDANCE — BE A 100% MEMBER

QUINCY — Union Church — Monday, 12:15 P.M.
BRONSON — Congregational Church — Wednesday, 12:15 P.M.
BURR OAK — Wednesday, 6:10 P.M.
HILLSDALE — Episcopal Parish House — Wednesday, 12:15 P.M.
JONESVILLE — Presbyterian Church — Tuesday, 6:15 P.M.

ALBION — Parker Inn — Thursday, 12:15 P.M.
STURGIS — Sturges Auditorium — Monday, 12:00 P.M.
BATTLE CREEK — Hart Hotel — Monday, 12:15 P.M.
ANGOLA — Plattners Restaurant — Monday, 6:30 P.M.
UNION CITY — Methodist Church — Tuesday, 12:10 P.M.

ROTARY CLUB OF Coldwater, Mich.

★

OFFICERS BY ELECTION — 1972-1973

JOHN KLEIN — President
SANTFORD JOLLEY — Vice-President
ROBERT RUMSEY — Secretary
CLEMENS KROMER — Treasurer
ERNEST LUSE — Asst. Secy-Treas.

★

DIRECTORS — 1973: Richard Moore, Charles Bristol

1974: Paul Thompson, Santford Jolley, James Lyon

1975: John Klein, William Fuerstenau, Harlow Sexton

MRS. GRACE PATTERSON — Organist

★

BOARD OF DIRECTORS MEETINGS

Regular — 1st Thursday of each month at 12:00 o'clock noon

SPECIAL — At the call of the President

★

DISTRICT 636
ROTARY INTERNATIONAL

President Rotary International

ROY D. HICKMAN
Birmingham, Alabama U.S.A.

General Sec'y, Rotary International

HARRY A. STEWART
Evanston, Illinois

Gov. 636 Dist., Rotary International

WILLIAM N. ATKINSON
Jackson, Michigan

COMMITTEES — CLUB SERVICE

PAUL THOMPSON - Director

Attendance — Charles Geishert, Frank Robertson, Dennis McCafferty.

Classifications — Tom Collins, Robert Rumsey, Richard Moore.

Club Bulletin — William Fuerstenau, Max Heinemann.

Fellowship — John Dygert, Harold Goodholm, Fr. Robert Man.

Magazine — Axner Olson.

Membership — Duane Davidson, Robert Nagle, Richard Biringer.

Membership Development — Lester Wise, John Milnes.

Program — Santford Jolley.

Public Relations — William Fuller, Larry Iveson, Kenneth Putnam.

Rotary Information — Ernest Luse, Fred Anderson.

Sergeant-at-Arms — James Koss, Richard White.

★

VOCATIONAL SERVICE

WILLIAM FUERSTENAU — Director

Employer - Employee Relations Edward Davey, Richard Holben, Jr.

Four-Way Test — Fred Culy.

Occupational Information — Robert Yingling, Philip Himebaugh.

Trade & Professional Relations James Endicott, Robert Loose.

COMMUNITY RETIREE LUNCHEONS

William Bobier, Bernard Laney, Howard Teeter, Leslie Woodward, Noel Shedd.

COMMUNITY SERVICE

JAMES LYON — Director

Youth Officer — Norman Youtsey.

Crippled Children — Carl Shurtz, Jack Gift.

Rural - Urban — Leslie Olney, Gordon Schlubatis.

Scholarships, Awards, and Student Loans — Richard Phelps, Olin Dally.

Student Guests — Lester Luce, William Timm, Edward DeVito.

Youth — Charles Woodward, Richard Hruska

ROTARY ANN LUNCHEONS

Bill Lymburner, Kenneth Worden.

★

INTERNATIONAL SERVICE

HARLOW SEXTON — Director

International Youth Projects Norman Olmsted, Harold Creal.

Rotary Foundation — Harold Goodholm.

CLUB HISTORIAN

Ernest Luse

Song Leader — Normand Moore.

Assistant Song Leader — Richard Hruska.

ROTARY SHOW

February 22, 23, 24, 1973

B. K. Pearce - Chairman

John Dean - Director

1972 - 1973 ROTARY PROGRAMS

August — 1972
1—William Bobier
8—W. Noel Shedd
15—Leslie Olney
22—James Koss
29—Bernard Laney

September — 1972
5—Frank Robertson
12—Larry Iveson
19—Edward Davey
26—Albert Faller

October — 1972
3—Richard Phelps
10—Jack Gift
17—District Governor
24—Sherwood Craig
31—Carl Shurtz

November — 1972
7—William Lymburner
14—Harold Goodholm
21—Fred Neer
28—Dennis McCafferty

December — 1972
5—Max Heinemann
12—Philip Himebaugh
19—Lester Luce
26—Tom Normandin

January — 1973
2—Robert Kerr
9—Richard Holben, Jr.
16—Robert Nagle
23—John Pierson
30—William Timm

February — 1973
6—Robert Yingling
13—Tom Collins
20—Olin Dally
27—Richard White

March — 1973
6—Seton Bovee
13—Axner Olson
20—Kenneth Putnam
27—John Milnes

April — 1973
3—Robert Loose
10—Norman Youtsey
17—William Fuller
24—Norman Olmsted

May — 1973
1—Fred Culy
8—Reo Goodwin
15—Charles Geishert
22—Gordon Schlubatis
29—John Dygert

June — 1973
5—Richard Biringer
12—James Endicott
19—Charles Woodward
26—Carroll Barnes

July — 1973
3—Fr. Robert Man
10—Ed DeVito
17—Lester Wise
24—Kenneth Worden
31—Ralph Toupalik

The above is our program schedule for the Rotary Year 1972-1973. If you wish to change dates with another member, advise the program chairman of the change. Special programs such as Ladies' Night will be appointed by the Club President. Santford Jolley Program Chairman - Telephone 238-4195.

COLDWATER ROTARY CLUB ROSTER

NAME Address & Rotary Ann	Phone No.
Fred Anderson, 46 Maple Lane—Kathryn	278-6033
Mark S. Andrews, 25 Parsons Ct.—Ruth	278-5358
Charles Bacon, 25 Ridgemoor Rd.—Marjorie	278-6821
Carroll L. Barnes, 86 Cheryl Ann Dr.—Margaret	278-8006
Richard Biringer, 37 Carlyle Ave.—Jean	278-8086
William Bobier, 280 Grand St.—Margaret	278-5386
Seton Bovee, 69 S. Circle Dr.—Clara	278-5891
Charles Bristol, R. R. 5—Lois	278-5828
Tom Collins, 18 Cheryl Ann Dr.—Barbara	278-5234
Sherwood "Woody" Craig, 34 Edison Ct.—Martha	278-4310
Harold Creal, R. R. 2—Lillian	278-7249
Fred Culy, 88 Hull St.—Dorothy	279-9471
Olin Dally, 61 Maple Lane—Jane	278-6635
Edward Davey, 48 Douglas Ave.—Betty	278-6093
Duane E. Davidson, 15 Scott Ave.—Ellen Jo	278-8609
John T. Dean, 59 Ridgemoor Rd.—Joanne	278-5909
Edward DeVito, 18 E. Alden St.—Carol	278-6770
John Dygert, R. R. 7, Box 125—Mary	278-4248
James Endicott, 72 Cheryl Ann Dr.—Thelma	278-2968
Albert Faller, 95 N. Hanchett St.—Charlotte	278-5475
Ray Fox, 16 Morrison Lk. Rd. R. R. 6, Box 68—Doris	278-5318
William Fuerstenau, 15 Cornwall Court—Pat	278-4402
William Fuller, 106 Grand St.—Francine	279-9481
Charles Geishert, 4 Williams Dr., Quincy—Pat	639-4433
Jack Gift, 389 Grand—Sharon	279-9668
Harold Goodholm, 20 Lincoln St.—Lanore	278-6517
Reo E. Goodwin, 78 S. Jefferson—Ruth	279-9266
Max Heinemann, R. R. 7, Box 169—Gloria	278-6916
Philip Himebaugh, 317 Marshall St.—Sue	278-6925
Richard Holben, Jr., 22 Hull St.—Patsey	278-6191
Richard Hruska, R. R. 7, Box 296—Janet	278-8360

NAME Address & Rotary Ann	Phone No.
Larry Iveson, R. R. 7—Jacquelyn	278-6704
Santford Jolley, R. R. 4, Box 93—Joyce	238-4195
John A. Kennedy, 37 Fairfield—Wilma J.	278-5790
Robert B. Kerr, 8 Parsons Ct.—Martha	278-8840
John Klein, 39 Douglas Ave.—Patricia	278-6183
H. Vincent Kornstien, 290 Grand St.—Dorothy	278-6501
James Koss, 78 Douglas Ave.—Janice	278-2912
Clemens Kromer, R. R. 3—Joyce	238-2884
Bernard Laney, 82 Maple Lane—Rhea	278-6357
E. Ken Leavenworth, R. R. 3—Emily	238-2697
Patrick R. Leonard, R. R. 2, Box 86—Katherine	278-8325
Robert Loose, R. R. 2, Tekonsha—Margaret	767-4508
Lester Luce, 41 Sonet Lane—Helen	278-4812
Ernest W. Luse, R. R. 4—Ruth	278-7448
Bill Lymburner, 847 E. Chicago Rd.—Carlene	278-2021
James Lyon, 335 Grand St.—Deanna	278-2007
Fr. Robert Man, 75 N. Circle Dr.—Edna	278-2811
Dennis McCafferty, 18 N. Fremont St.—Carol	278-8207
Milford A. McKeith, 367 Santa Cruz, Green Valley, Arizona 85614—Helen	
Harold McKnight, R. R. 3—Carol	238-2436
John Milnes, 19 Waterman Ave.—Fae	278-8518
Normand Moore, R. R. 3—Annetta	238-2632
Richard D. Moore, 42 Carlyle Ave.—Elaine	278-4198
Robert Nagle, 36 W. Pierce St.—Susan	279-9492
Fred Neer, 203 W. Chicago St.—Ernestine	278-5512
Tom Normandin, 85 Fairfield Dr.—Janet	279-9349
Norman C. Olmsted, 28 Edison Ct.—Nancy	278-2418
Leslie Olney, R. R. 3, Quincy—Wilma	278-2176
Axner Olson, 340 Grand St.—Retha	279-9360
Roy C. Patterson, 36 N. Circle Dr.—Grace	278-2979

NAME Address & Rotary Ann	Phone No.
B. K. Pearce, 350 Marshall—Lorraine	278-5975
Richard Phelps, 141 N. Hudson—Jessie	279-9849
John S. Pierson, 340 Marshall St.—Maura	278-8981
Kenneth Putnam, 11 E. Chicago St.—Mabel	278-2311
Mel Rice, 1903 Kirby Rd., Jackson—Lillian	782-5594
Frank Robertson, 25 N. Clay—Joan	278-5495
Robert E. Rumsey, 120 Cheryl Ann Dr.—Phyllis	278-5006
Gordon R. Schlubatis, R. R. 3—Harrietta	278-2272
Harlow Sexton, 38 Bishop Ave.—Wanda	278-4907
W. Noel Shedd, 90 N. Clay—Virginia	278-6341
Donald V. Shorno, R. R. 6, Box 58B—Louise	278-5842
Carl Shurtz, 56 Bishop Ave.—Mary	278-7035
Conrad Swart, 471 Marshall St.—Gertrude	278-4350
Howard M. Teeter, 73 Carlyle—Marion	278-4222
Paul W. Thompson, 27 Cheryl Ann Dr.—Sara	278-6603
William L. Timm, 59 N. Hudson St.—Patricia	279-9268
Ralph Toupalik, R. R. 5—Eileen	278-5556
Warner VanAken, R. R. 6, Box 327—Gladys	278-4243
Richard White, 46 N. Circle Dr.—Delores	278-6736
Clyde Williams, 90 N. Clay—Wilma	278-8238
Warren Williams, R. R. 6, Box 321—LaMoine	278-6693
Lester F. Wise, R. R. 2, Box 299—Celia	278-4424
Charles Woodward, 163 Marshall St.	278-5033
Leslie Woodward, 163 Marshall St.—Rosamond	278-5033
Kenneth R. Worden, 25 Lincoln St.—Virginia	278-6334
Robert G. Yingling, 21 Scott—Natalie	278-6393
Norman Youtsey, 10 Park Place—Donna	278-4818

HONORARY MEMBER

John Walker, 33 Daugherty—Gretchen	278-6730

The COLDWATER *Rotary* REFLECTOR

PUBLISHED BY THE COLDWATER ROTARY CLUB

Coldwater, Michigan

Sec. 34.66, P. L. & R.

MR. ERNEST LUSE

RT.4

COLDWATER, MICHIGAN 49036

Meeting Time:
TUESDAY, 12:10 P.M.
ELK'S TEMPLE
Visiting Rotarians Always Welcome

"He Profits Most Who Serves Best"

The COLDWATER *Rotary* REFLECTOR

Published by The COLDWATER ROTARY CLUB, Coldwater, Michigan

The Singingest Club in the U.S.A.

April 12, 1973

PROGRAM: Norm Youtsey, program chairman for the week,presented Alice and Glen Hughes, representatives from the Branch County Historical Society, who talked about the Village of Coldwater from the years 1831 to 1861. Mrs. Hughes told us about early settlers of the area including Joseph Hanchett and Allen Tibbits who are of the earliest of the actual settlers in the village area, and also Silas Holbrook, the great grandfather of Phyllis Holbrook, who has done much in recent years to gather historical materials at the Coldwater city library. She told how Joseph Hanchett and Allen Tibbits eventually gave land away in order to attract professional people to the early Village of Coldwater. She pointed out that the oldest known house in Coldwater is the house which now is used by the Christian Science Church on the south east corner of church and Hudson Street. The house being built probably between 1834 and 1835. Mr. Hughes then talked about early business and industry in the Village of Coldwater. various saw, flour mills, interesting incidents concerning the first bank of Coldwater and mentioned two businesses still familiar to us - the Milnes Grocery Store, which was established on the site where the new Gittleman Store is to be built, in 1861 and also the Horace Woodward Clothing Store was established in 1861, apparently on the site where it is now housed. Mr. Hughes pointed out that most of the settlers who came to Coldwater in the early days were of English background from upper New York State, of rural background, many of them had common school education - a few of them had college and private school educations. They were heavily Protestant with a few Roman Catholics and Episcopaleans. Our thanks to Norm for an interesting and informative program.

GUESTS: Rotarian guests included Ray Ehl from Quincy, Bill Ritter from Bronson, and Gordon Packer from Litchfield. We had three Rotary Anns in attendance this week- Margaret Loose, wife of Bob Loose; Mary Shurtz, wife of Carl Shurtz, and Sharon Gift, the wife of Jack Gift. Other guests included Jay Pillbeam, Chuck Harmon, Gary Housler and Bob Roberts. Student guests with us this week were Phil Kellogg, Senior in Coldwater High School, and Eric Bacon, sophomore in Coldwater High School.

NEXT BOARD OF DIRECTORS MEETING; Tuesday, the 17th of April, 7:30 p.m. at the home of John Klein.

DISTRICT NEWS; Sanford Jolley, Vice President, attended the District Conference in East Lansing last weekend and reports that Father Banjamin Lavey is the new District Governor. The District Governor elect is Mr. Charles Yates of Allagan, who is the hospital administrator in that city.

ABSENT MEMBERS: Carroll Barnes, Seton Bovee, Tom Collins, Woody Craig, Ed Davey, John Dygert, Bert Faller, Bill Lymburner, Norm Moore, Dick Moore, Fred Neer, Les Olney, Ken Putnam, Don Shorno, Clyde Williams, Les Wise, Ken Worden.

Our sympathy goes out to Larry Iveson on the death of his father, Hubert Iveson of Litchfield.

Thought - A person who can smile when things go wrong - has probably just thought of someone he can blame.

You Will Always Be Welcome at These Neighboring Clubs
MAKE UP YOUR ATTENDANCE — BE A 100% MEMBER

QUINCY — Union Church — Monday, 12:15 P.M.
BRONSON — Congregational Church — Wednesday, 12:15 P.M.
BURR OAK — Wednesday, 6:10 P.M.
HILLSDALE — Episcopal Parish House — Wednesday, 12:15 P.M.
JONESVILLE — Presbyterian Church — Tuesday, 6:15 P.M.
ALBION — Parker Inn — Thursday, 12:15 P.M.
STURGIS — Sturges Auditorium — Monday, 12:00 P.M.
BATTLE CREEK — Hart Hotel — Monday, 12:15 P.M.
ANGOLA — Plattners Restaurant — Monday, 6:30 P.M.
UNION CITY — Methodist Church — Tuesday, 12:10 P.M.

ROTARY CLUB OF Coldwater, Mich.

★

OFFICERS BY ELECTION — 1972-1973

JOHN KLEIN — President
SANTFORD JOLLEY — Vice-President
ROBERT RUMSEY — Secretary
CLEMENS KROMER — Treasurer
ERNEST LUSE — Asst. Secy-Treas.

★

DIRECTORS — 1973: Richard Moore, Charles Bristol
1974: Paul Thompson, Santford Jolley, James Lyon
1975: John Klein, William Fuerstenau, Harlow Sexton

MRS. GRACE PATTERSON — Organist

★

BOARD OF DIRECTORS MEETINGS

Regular — 1st Thursday of each month at 12:00 o'clock noon

SPECIAL — At the call of the President

★

DISTRICT 636
ROTARY INTERNATIONAL

President Rotary International
ROY D. HICKMAN
Birmingham, Alabama U.S.A.

General Sec'y, Rotary International
HARRY A. STEWART
Evanston, Illinois

Gov. 636 Dist., Rotary International
WILLIAM N. ATKINSON
Jackson, Michigan

COMMITTEES — CLUB SERVICE

PAUL THOMPSON - Director

Attendance — Charles Geishert, Frank Robertson, Dennis McCafferty.

Classifications — Tom Collins, Robert Rumsey, Richard Moore.

Club Bulletin — William Fuerstenau, Max Heinemann.

Fellowship — John Dygert, Harold Goodholm, Fr. Robert Man.

Magazine — Axner Olson.

Membership — Duane Davidson, Robert Nagle, Richard Biringer.

Membership Development — Lester Wise, John Milnes.

Program — Santford Jolley.

Public Relations — William Fuller, Larry Iveson, Kenneth Putnam.

Rotary Information — Ernest Luse, Fred Anderson.

Sergeant-at-Arms — James Koss, Richard White.

★

VOCATIONAL SERVICE

WILLIAM FUERSTENAU — Director

Employer - Employee Relations Edward Davey, Richard Holben, Jr.

Four-Way Test — Fred Culy.

Occupational Information — Robert Yingling, Philip Himebaugh.

Trade & Professional Relations James Endicott, Robert Loose.

COMMUNITY RETIREE LUNCHEONS

William Bobier, Bernard Laney, Howard Teeter, Leslie Woodward, Noel Shedd.

COMMUNITY SERVICE

JAMES LYON — Director

Youth Officer — Norman Youtsey.

Crippled Children — Carl Shurtz, Jack Gift.

Rural - Urban — Leslie Olney, Gordon Schlubatis.

Scholarships, Awards, and Student Loans — Richard Phelps, Olin Dally.

Student Guests — Lester Luce, William Timm, Edward DeVito.

Youth — Charles Woodward, Richard Hruska

ROTARY ANN LUNCHEONS

Bill Lymburner, Kenneth Worden.

★

INTERNATIONAL SERVICE

HARLOW SEXTON — Director

International Youth Projects Norman Olmsted, Harold Creal.

Rotary Foundation — Harold Goodholm.

CLUB HISTORIAN

Ernest Luse

Song Leader — Normand Moore.

Assistant Song Leader — Richard Hruska.

ROTARY SHOW

February 22, 23, 24, 1973
B. K. Pearce - Chairman
John Dean - Director

1972 - 1973 ROTARY PROGRAMS

August — 1972
1—William Bobier
8—W. Noel Shedd
15—Leslie Olney
22—James Koss
29—Bernard Laney

September — 1972
5—Frank Robertson
12—Larry Iveson
19—Edward Davey
26—Albert Faller

October — 1972
3—Richard Phelps
10—Jack Gift
17—District Governor
24—Sherwood Craig
31—Carl Shurtz

November — 1972
7—William Lymburner
14—Harold Goodholm
21—Fred Neer
28—Dennis McCafferty

December — 1972
5—Max Heinemann
12—Philip Himebaugh
19—Lester Luce
26—Tom Normandin

January — 1973
2—Robert Kerr
9—Richard Holben, Jr.
16—Robert Nagle
23—John Pierson
30—William Timm

February — 1973
6—Robert Yingling
13—Tom Collins
20—Olin Dally
27—Richard White

March — 1973
6—Seton Bovee
13—Axner Olson
20—Kenneth Putnam
27—John Milnes

April — 1973
3—Robert Loose
10—Norman Youtsey
17—William Fuller
24—Norman Olmsted

May — 1973
1—Fred Culy
8—Reo Goodwin
15—Charles Geishert
22—Gordon Schlubatis
29—John Dygert

June — 1973
5—Richard Biringer
12—James Endicott
19—Charles Woodward
26—Carroll Barnes

July — 1973
3—Fr. Robert Man
10—Ed DeVito
17—Lester Wise
24—Kenneth Worden
31—Ralph Toupalik

The above is our program schedule for the Rotary Year 1972-1973. If you wish to change dates with another member, advise the program chairman of the change. Special programs such as Ladies' Night will be appointed by the Club President. Santford Jolley Program Chairman - Telephone 238-4195.

COLDWATER ROTARY CLUB ROSTER

NAME Address & Rotary Ann	Phone No.
Fred Anderson, 46 Maple Lane—Kathryn	278-6033
Mark S. Andrews, 25 Parsons Ct.—Ruth	278-5358
Charles Bacon, 25 Ridgemoor Rd.—Marjorie	278-6821
Carroll L. Barnes, 86 Cheryl Ann Dr.—Margaret	278-8006
Richard Biringer, 37 Carlyle Ave.—Jean	278-8086
William Bobier, 280 Grand St.—Margaret	278-5386
Seton Bovee, 69 S. Circle Dr.—Clara	278-5891
Charles Bristol, R. R. 5—Lois	278-5828
Tom Collins, 18 Cheryl Ann Dr.—Barbara	278-5234
Sherwood "Woody" Craig, 34 Edison Ct.—Martha	278-4310
Harold Creal, R. R. 2—Lillian	278-7249
Fred Culy, 88 Hull St.—Dorothy	279-9471
Olin Dally, 61 Maple Lane—Jane	278-6635
Edward Davey, 48 Douglas Ave.—Betty	278-6093
Duane E. Davidson, 15 Scott Ave.—Ellen Jo	278-8609
John T. Dean, 59 Ridgemoor Rd.—Joanne	278-5909
Edward DeVito, 18 E. Alden St.—Carol	278-6770
John Dygert, R. R. 7, Box 125—Mary	278-4248
James Endicott, 72 Cheryl Ann Dr.—Thelma	278-2968
Albert Faller, 95 N. Hanchett St.—Charlotte	278-5475
Ray Fox, 16 Morrison Lk. Rd. R. R. 6, Box 68—Doris	278-5318
William Fuerstenau, 15 Cornwall Court—Pat	278-4402
William Fuller, 106 Grand St.—Francine	279-9481
Charles Geishert, 4 Williams Dr., Quincy—Pat	639-4433
Jack Gift, 389 Grand—Sharon	279-9668
Harold Goodholm, 20 Lincoln St.—Lanore	278-6517
Reo E. Goodwin, 78 S. Jefferson—Ruth	279-9266
Max Heinemann, R. R. 7, Box 169—Gloria	278-6916
Philip Himebaugh, 317 Marshall St.—Sue	278-6925
Richard Holben, Jr., 22 Hull St.—Patsey	278-6191
Richard Hruska, R. R. 7, Box 296—Janet	278-8360

NAME Address & Rotary Ann	Phone No.
Larry Iveson, R. R. 7—Jacquelyn	278-6704
Santford Jolley, R. R. 4, Box 93—Joyce	238-4195
John A. Kennedy, 37 Fairfield—Wilma J.	278-5790
Robert B. Kerr, 8 Parsons Ct.—Martha	278-8840
John Klein, 39 Douglas Ave.—Patricia	278-6183
H. Vincent Kornstien, 290 Grand St.—Dorothy	278-6501
James Koss, 78 Douglas Ave.—Janice	278-2912
Clemens Kromer, R. R. 3—Joyce	238-2884
Bernard Laney, 82 Maple Lane—Rhea	278-6357
E. Ken Leavenworth, R. R. 3—Emily	238-2697
Patrick R. Leonard, R. R. 2, Box 86—Katherine	278-8325
Robert Loose, R. R. 2, Tekonsha—Margaret	767-4508
Lester Luce, 41 Sonet Lane—Helen	278-4812
Ernest W. Luse, R. R. 4—Ruth	278-7448
Bill Lymburner, 847 E. Chicago Rd.—Carlene	278-2021
James Lyon, 335 Grand St.—Deanna	278-2007
Fr. Robert Man, 75 N. Circle Dr.—Edna	278-2811
Dennis McCafferty, 18 N. Fremont St.—Carol	278-8207
Milford A. McKeith, 367 Santa Cruz, Green Valley, Arizona 85614—Helen	
Harold McKnight, R. R. 3—Carol	238-2436
John Milnes, 19 Waterman Ave.—Fae	278-8518
Normand Moore, R. R. 3—Annetta	238-2632
Richard D. Moore, 42 Carlyle Ave.—Elaine	278-4198
Robert Nagle, 36 W. Pierce St.—Susan	279-9492
Fred Neer, 203 W. Chicago St.—Ernestine	278-5512
Tom Normandin, 85 Fairfield Dr.—Janet	279-9349
Norman C. Olmsted, 28 Edison Ct.—Nancy	278-2418
Leslie Olney, R. R. 3, Quincy—Wilma	278-2176
Axner Olson, 340 Grand St.—Retha	279-9360
Roy C. Patterson, 36 N. Circle Dr.—Grace	278-2979

NAME Address & Rotary Ann	Phone No.
B. K. Pearce, 350 Marshall—Lorraine	278-5975
Richard Phelps, 141 N. Hudson—Jessie	279-9849
John S. Pierson, 340 Marshall St.—Maura	278-8981
Kenneth Putnam, 11 E. Chicago St.—Mabel	278-2311
Mel Rice, 1903 Kirby Rd., Jackson—Lillian	782-5594
Frank Robertson, 25 N. Clay—Joan	278-5495
Robert E. Rumsey, 120 Cheryl Ann Dr.—Phyllis	278-5006
Gordon R. Schlubatis, R. R. 3—Harrietta	278-2272
Harlow Sexton, 38 Bishop Ave.—Wanda	278-4907
W. Noel Shedd, 90 N. Clay—Virginia	278-6341
Donald V. Shorno, R. R. 6, Box 58B—Louise	278-5842
Carl Shurtz, 56 Bishop Ave.—Mary	278-7035
Conrad Swart, 471 Marshall St.—Gertrude	278-4350
Howard M. Teeter, 73 Carlyle—Marion	278-4222
Paul W. Thompson, 27 Cheryl Ann Dr.—Sara	278-6603
William L. Timm, 59 N. Hudson St.—Patricia	279-9268
Ralph Toupalik, R. R. 5—Eileen	278-5556
Warner VanAken, R. R. 6, Box 327—Gladys	278-4243
Richard White, 46 N. Circle Dr.—Delores	278-6736
Clyde Williams, 90 N. Clay—Wilma	278-8238
Warren Williams, R. R. 6, Box 321—LaMoine	278-6693
Lester F. Wise, R. R. 2, Box 299—Celia	278-4424
Charles Woodward, 163 Marshall St.	278-5033
Leslie Woodward, 163 Marshall St.—Rosamond	278-5033
Kenneth R. Worden, 25 Lincoln St.—Virginia	278-6334
Robert G. Yingling, 21 Scott—Natalie	278-6393
Norman Youtsey, 10 Park Place—Donna	278-4818

HONORARY MEMBER

John Walker, 33 Daugherty—Gretchen	278-6730

The COLDWATER *Rotary* REFLECTOR

PUBLISHED BY THE COLDWATER ROTARY CLUB
Coldwater, Michigan

Meeting Time:
TUESDAY, 12:10 P.M.
ELK'S TEMPLE
Visiting Rotarians Always Welcome

Sec. 34.66, P. L. & R.
COLDWATER, MICH.
APR 14

MR. ERNEST LUSE
RT.4
COLDWATER, MICHIGAN 49036

"He Profits Most Who Serves Best"

The COLDWATER *Rotary* REFLECTOR

Published by The COLDWATER ROTARY CLUB, Coldwater, Michigan

The Singingest Club in the U.S.A.

April 18, 1973

PROGRAM

Program chairman for the week, Bill Fuller, presented Mr. Ed Shile of Detroit, who is in the manufacturing of material handling and equipment systems which are sold around the world. Ed showed movies of a fishing trip in the Carribean which he took about two years ago starting from St. Thomas Island and going through the British Virgin Islands. The photography was unusually good. I'm sure we found it a relaxing and enjoyable program

GUESTS

Student Guests, Phil Kellogg & Eric Bacon were back with us this week.

Rotarian guests included Bill King and Clarence Walters from Quincy and Clarence Snyder from Bronson. John Milnes had as his guest, Roger Zimmerman.

ABSENT MEMBERS

The absent member list was down considerably this week. If everyone would make an attempt to make up it would really bring our percentage up. Absent members included Fred Culy, Ed Davey, Harold Goodholm, Dick Hruska, Ralph LaGro, Pat Leonard, Norm Moore, Richard Moore, Paul Ruse, Jerry Towns, Lester Wise, Bob Yingling.

COLDWATER ROTARY'S NEWEST MEMBER

Norm Youtsey, filling in for Ralph LaGro had the pleasure this week of introducing Richard Uhl to the club as member Number 85. Dick comes in to the club under the classification of Hospital Administration Additional Active. He's director of the pharmacy at the Community Health Center. Dick and his wife, Jan, live at 100 Grand Street and have two children, Susan and Stephen. Those of us who know Dick well feel we are most fortunate to have him in our club. He will add much to the fellowship. Welcome, Dick, it's great to have you with us. By the way, he is a graduate of the University of Michigan. Just increasing our edge a little bit!

GROUP STUDY EXCHANGE

Plans are progressing for the Group Study Exchange. Six men who will be visiting District 636 from Germany. Paul Thompson is chairman for the group study exchange visit in Coldwater. These young man will be arriving in the afternoon of Tuesday, June 19, and will be leaving Coldwater Saturday morning, June 23.

Bill Fuerstenau is in charge of lining up host families for these young men. If you would like to be a host family, will you please get in touch with Bill, either at his office, 278-6068, or at home, 278-4402. Their time in Coldwater is to be largely for rest and recreation and recuperation, so we have scheduled a lot of free time. On Wednesday afternoon and evening of that week they will be with the Union City Rotary Club. Thursday, June 21, will be a day at the lake. They will be at Sanford Jolley's and there will be a stag party in the evening. On Friday, June 22, the schedule is not quite complete yet, but there is a possibility that if they like they could visit other clubs in the area, and in the evening there is a dinner planned for them and the host families and the Board of Directors and others involved in the program. If you have any suggestions as to how we might make their stay more enjoyable, I'm sure Paul would be glad to hear from you. Jim Lyon will be in charge of transportation for the week and may be contacting some of you for some help at various times.

MEMBERSHIP

With the reception of Dick Uhl into Coldwater Rotary, our membership now stands at 85 which is down 6 from the 91 members that we had at the beginning of this year If you are aware of outstanding men in our community who could fill some of our open classifications, why don't you suggest their names for membership. Remember that before you talk to the person, the name must go through the classification and membership committees to be sure that there is an open classification. Forms may be obtained from Secretary Bob Rumsey. The Board is not so much concerned with increasing membership as it is concerned with not missing some good men in the comuunity who might add a great deal of strength to our club.

You Will Always Be Welcome at These Neighboring Clubs

MAKE UP YOUR ATTENDANCE — BE A 100% MEMBER

QUINCY — Union Church — Monday, 12:15 P.M.

BRONSON — Congregational Church — Wednesday, 12:15 P.M.

BURR OAK — Wednesday, 6:10 P.M.

HILLSDALE — Episcopal Parish House — Wednesday, 12:15 P.M.

JONESVILLE — Presbyterian Church — Tuesday, 6:15 P.M.

ALBION — Parker Inn — Thursday, 12:15 P.M.

STURGIS — Sturges Auditorium — Monday, 12:00 P.M.

BATTLE CREEK — Hart Hotel — Monday, 12:15 P.M.

ANGOLA — Plattners Restaurant — Monday, 6:30 P.M.

UNION CITY — Methodist Church — Tuesday, 12:10 P.M.

ROTARY CLUB OF Coldwater, Mich.

★

OFFICERS BY ELECTION — 1972-1973

JOHN KLEIN	President
SANTFORD JOLLEY	Vice-President
ROBERT RUMSEY	Secretary
CLEMENS KROMER	Treasurer
ERNEST LUSE	Asst. Secy-Treas.

★

DIRECTORS — 1973: Richard Moore, Charles Bristol

1974: Paul Thompson, Santford Jolley, James Lyon

1975: John Klein, William Fuerstenau, Harlow Sexton

MRS. GRACE PATTERSON — Organist

★

BOARD OF DIRECTORS MEETINGS

Regular — 1st Thursday of each month at 12:00 o'clock noon

SPECIAL — At the call of the President

★

DISTRICT 636
ROTARY INTERNATIONAL

President Rotary International

ROY D. HICKMAN
Birmingham, Alabama U.S.A.

General Sec'y, Rotary International

HARRY A. STEWART
Evanston, Illinois

Gov. 636 Dist., Rotary International

WILLIAM N. ATKINSON
Jackson, Michigan

COMMITTEES — CLUB SERVICE

PAUL THOMPSON — Director

Attendance — Charles Geishert, Frank Robertson, Dennis McCafferty.

Classifications — Tom Collins, Robert Rumsey, Richard Moore.

Club Bulletin — William Fuerstenau, Max Heinemann.

Fellowship — John Dygert, Harold Goodholm, Fr. Robert Man.

Magazine — Axner Olson.

Membership — Duane Davidson, Robert Nagle, Richard Biringer.

Membership Development — Lester Wise, John Milnes.

Program — Santford Jolley.

Public Relations — William Fuller, Larry Iveson, Kenneth Putnam.

Rotary Information — Ernest Luse, Fred Anderson.

Sergeant-at-Arms — James Koss, Richard White.

★

VOCATIONAL SERVICE

WILLIAM FUERSTENAU — Director

Employer - Employee Relations Edward Davey, Richard Holben, Jr.

Four-Way Test — Fred Culy.

Occupational Information — Robert Yingling, Philip Himebaugh.

Trade & Professional Relations James Endicott, Robert Loose.

COMMUNITY RETIREE LUNCHEONS

William Bobier, Bernard Laney, Howard Teeter, Leslie Woodward, Noel Shedd.

COMMUNITY SERVICE

JAMES LYON — Director

Youth Officer — Norman Youtsey.

Crippled Children — Carl Shurtz, Jack Gift.

Rural - Urban — Leslie Olney, Gordon Schlubatis.

Scholarships, Awards, and Student Loans — Richard Phelps, Olin Dally.

Student Guests — Lester Luce, William Timm, Edward DeVito.

Youth — Charles Woodward, Richard Hruska

ROTARY ANN LUNCHEONS

Bill Lymburner, Kenneth Worden.

★

INTERNATIONAL SERVICE

HARLOW SEXTON — Director

International Youth Projects Norman Olmsted, Harold Creal.

Rotary Foundation — Harold Goodholm.

CLUB HISTORIAN

Ernest Luse

Song Leader — Normand Moore.

Assistant Song Leader — Richard Hruska.

ROTARY SHOW

February 22, 23, 24, 1973

B. K. Pearce - Chairman

John Dean - Director

1972 - 1973 ROTARY PROGRAMS

August — 1972
1—William Bobier
8—W. Noel Shedd
15—Leslie Olney
22—James Koss
29—Bernard Laney

September — 1972
5—Frank Robertson
12—Larry Iveson
19—Edward Davey
26—Albert Faller

October — 1972
3—Richard Phelps
10—Jack Gift
17—District Governor
24—Sherwood Craig
31—Carl Shurtz

November — 1972
7—William Lymburner
14—Harold Goodholm
21—Fred Neer
28—Dennis McCafferty

December — 1972
5—Max Heinemann
12—Philip Himebaugh
19—Lester Luce
26—Tom Normandin

January — 1973
2—Robert Kerr
9—Richard Holben, Jr.
16—Robert Nagle
23—John Pierson
30—William Timm

February — 1973
6—Robert Yingling
13—Tom Collins
20—Olin Dally
27—Richard White

March — 1973
6—Seton Bovee
13—Axner Olson
20—Kenneth Putnam
27—John Milnes

April — 1973
3—Robert Loose
10—Norman Youtsey
17—William Fuller
24—Norman Olmsted

May — 1973
1—Fred Culy
8—Reo Goodwin
15—Charles Geishert
22—Gordon Schlubatis
29—John Dygert

June — 1973
5—Richard Biringer
12—James Endicott
19—Charles Woodward
26—Carroll Barnes

July — 1973
3—Fr. Robert Man
10—Ed DeVito
17—Lester Wise
24—Kenneth Worden
31—Ralph Toupalik

The above is our program schedule for the Rotary Year 1972-1973. If you wish to change dates with another member, advise the program chairman of the change. Special programs such as Ladies' Night will be appointed by the Club President. Santford Jolley Program Chairman - Telephone 238-4195.

COLDWATER ROTARY CLUB ROSTER

NAME — Address & Rotary Ann	Phone No.
Fred Anderson, 46 Maple Lane—Kathryn	278-6033
Mark S. Andrews, 25 Parsons Ct.—Ruth	278-5358
Charles Bacon, 25 Ridgemoor Rd.—Marjorie	278-6821
Carroll L. Barnes, 86 Cheryl Ann Dr.—Margaret	278-8006
Richard Biringer, 37 Carlyle Ave.—Jean	278-8086
William Bobier, 280 Grand St.—Margaret	278-5386
Seton Bovee, 69 S. Circle Dr.—Clara	278-5891
Charles Bristol, R. R. 5—Lois	278-5828
Tom Collins, 18 Cheryl Ann Dr.—Barbara	278-5234
Sherwood "Woody" Craig, 34 Edison Ct.—Martha	278-4310
Harold Creal, R. R. 2—Lillian	278-7249
Fred Culy, 88 Hull St.—Dorothy	279-9471
Olin Dally, 61 Maple Lane—Jane	278-6635
Edward Davey, 48 Douglas Ave.—Betty	278-6093
Duane E. Davidson, 15 Scott Ave.—Ellen Jo	278-8609
John T. Dean, 59 Ridgemoor Rd.—Joanne	278-5909
Edward DeVito, 18 E. Alden St.—Carol	278-6770
John Dygert, R. R. 7, Box 125—Mary	278-4248
James Endicott, 72 Cheryl Ann Dr.—Thelma	278-2968
Albert Faller, 95 N. Hanchett St.—Charlotte	278-5475
Ray Fox, 16 Morrison Lk. Rd. R. R. 6, Box 68—Doris	278-5318
William Fuerstenau, 15 Cornwall Court—Pat	278-4402
William Fuller, 106 Grand St.—Francine	279-9481
Charles Geishert, 4 Williams Dr., Quincy—Pat	639-4433
Jack Gift, 389 Grand—Sharon	279-9668
Harold Goodholm, 20 Lincoln St.—Lenore	278-6517
Reo E. Goodwin, 78 S. Jefferson—Ruth	279-9266
Max Heinemann, R. R. 7, Box 169—Gloria	278-6916
Philip Himebaugh, 317 Marshall St.—Sue	278-6925
Richard Holben, Jr., 22 Hull St.—Patsey	278-6191
Richard Hruska, R. R. 7, Box 296—Janet	278-8360

NAME — Address & Rotary Ann	Phone No.
Larry Iveson, R. R. 7—Jacquelyn	278-6704
Santford Jolley, R. R. 4, Box 93—Joyce	238-4195
John A. Kennedy, 37 Fairfield—Wilma J.	278-5790
Robert B. Kerr, 8 Parsons Ct.—Martha	278-8840
John Klein, 39 Douglas Ave.—Patricia	278-6183
H. Vincent Kornstien, 290 Grand St.—Dorothy	278-6501
James Koss, 78 Douglas Ave.—Janice	278-2912
Clemens Kromer, R. R. 3—Joyce	238-2884
Bernard Laney, 82 Maple Lane—Rhea	278-6357
E. Ken Leavenworth, R. R. 3—Emily	238-2697
Patrick R. Leonard, R. R. 2, Box 86—Katherine	278-8325
Robert Loose, R. R. 2, Tekonsha—Margaret	767-4508
Lester Luce, 41 Sonet Lane—Helen	278-4812
Ernest W. Luse, R. R. 4—Ruth	278-7448
Bill Lymburner, 847 E. Chicago Rd.—Carlene	278-2021
James Lyon, 335 Grand St.—Deanna	278-2007
Fr. Robert Man, 75 N. Circle Dr.—Edna	278-2811
Dennis McCafferty, 18 N. Fremont St.—Carol	278-8207
Milford A. McKeith, 367 Santa Cruz, Green Valley, Arizona 85614—Helen	
Harold McKnight, R. R. 3—Carol	238-2436
John Milnes, 19 Waterman Ave.—Fae	278-8518
Normand Moore, R. R. 3—Annetta	238-2632
Richard D. Moore, 42 Carlyle Ave.—Elaine	278-4198
Robert Nagle, 36 W. Pierce St.—Susan	279-9492
Fred Neer, 203 W. Chicago St.—Ernestine	278-5512
Tom Normandin, 85 Fairfield Dr.—Janet	279-9349
Norman C. Olmsted, 28 Edison Ct.—Nancy	278-2418
Leslie Olney, R. R. 3, Quincy—Wilma	278-2176
Axner Olson, 340 Grand St.—Retha	279-9360
Roy C. Patterson, 36 N. Circle Dr.—Grace	278-2979

NAME — Address & Rotary Ann	Phone No.
B. K. Pearce, 350 Marshall—Lorraine	278-5975
Richard Phelps, 141 N. Hudson—Jessie	279-9849
John S. Pierson, 340 Marshall St.—Maura	278-8981
Kenneth Putnam, 11 E. Chicago St.—Mabel	278-2311
Mel Rice, 1903 Kirby Rd., Jackson—Lillian	782-5594
Frank Robertson, 25 N. Clay—Joan	278-5495
Robert E. Rumsey, 120 Cheryl Ann Dr.—Phyllis	278-5006
Gordon R. Schlubatis, R. R. 3—Harrietta	278-2272
Harlow Sexton, 38 Bishop Ave.—Wanda	278-4907
W. Noel Shedd, 90 N. Clay—Virginia	278-6341
Donald V. Shorno, R. R. 6, Box 58B—Louise	278-5842
Carl Shurtz, 56 Bishop Ave.—Mary	278-7035
Conrad Swart, 471 Marshall St.—Gertrude	278-4350
Howard M. Teeter, 73 Carlyle—Marion	278-4222
Paul W. Thompson, 27 Cheryl Ann Dr.—Sara	278-6603
William L. Timm, 59 N. Hudson St.—Patricia	279-9268
Ralph Toupalik, R. R. 5—Eileen	278-5556
Warner VanAken, R. R. 6, Box 327—Gladys	278-4243
Richard White, 46 N. Circle Dr.—Delores	278-6736
Clyde Williams, 90 N. Clay—Wilma	278-8238
Warren Williams, R. R. 6, Box 321—LaMoine	278-6693
Lester F. Wise, R. R. 2, Box 299—Celia	278-4424
Charles Woodward, 163 Marshall St.	278-5033
Leslie Woodward, 163 Marshall St.—Rosamond	278-5033
Kenneth R. Worden, 25 Lincoln St.—Virginia	278-6334
Robert G. Yingling, 21 Scott—Natalie	278-6393
Norman Youtsey, 70 Park Place—Donna	278-4818

HONORARY MEMBER

John Walker, 33 Daugherty—Gretchen 278-6730

The COLDWATER Rotary REFLECTOR

PUBLISHED BY THE COLDWATER ROTARY CLUB
Coldwater, Michigan

Sec. 34.66, P. L. & R.

Meeting Time:
TUESDAY, 12:10 P.M.
ELK'S TEMPLE
Visiting Rotarians Always Welco

MR. ERNEST LUSE
RT.4
COLDWATER, MICHIGAN 49036

"He Profits Most Who Serves Best"

The COLDWATER *Rotary* REFLECTOR

May 1, 1973 Published by The COLDWATER ROTARY CLUB, Coldwater, Michigan

The Singingest Club in the U. S. A.

PROGRAM

Program chairman, Fred Culy introduced Lynn Miller from the Department of Natural Resources, who was our speaker for the day. He told of the planting of Rainbow trout in the Following Lakes, Gilead, Lavine and Carry, and indicated that the Department of Natural Resources would be giving more attention to inland lakes now that they had made some progress with the Great Lakes. A warm water fish hatchery has been established near Pontiac for fish planting in the inland lakes in the future. He answered many questions concerning fishing in Branch County lakes and also many questions concerning the county deer herd. He told us that last year 231 deer were killed by cars. The previous year it was 240. It is his feeling that this problem is leveling off. The problem being, of course, to get the deer herd down to where it will be compatible with hunters and with violators and with cars. Thanks to Fred for arranging this program. Absent members May 1st included: Charles Bacon, John Dean, Jim Endicott, Bill Fuller, Jack Gift, Max Heineman, Rich Holben, Bob Kerr, Bernard Laney, Bill Lymburner, Norm Moore, Fred Neer, Norm Olmsted, Roy Patterson, Carl Shurtz, Howard Teeter, Bill Timm, Jerry Towns, Lester Wise, Ken Worden and Norm Youtsey.

ROTARIAN GUESTS included: Clarence Snider and Wendell Hathaway from Bronson, Clarence Walters and Bill King from Quincy, and Bill Whorley from Kokomo, Indiana.

RETURNING STUDENT GUESTS were Debbie Leonard and Rob Pickering.

Paul Ruse introduced his charming Rotary Ann, Myrt.

DUES ARE DUE! Rotary Dues for May 1, 1973 through November 1, 1973 of $15.00 are presently due. Please pay them to Bob Rumsey that the records may be kept clear. He will then in turn give them to Ernie Luse, the treasurer.

GROUP STUDY EXCHANGE

THREE MORE HOMES OF ROTARIANS NEEDED TO HOST MEMBERS OF THE GROUP STUDY EXCHANGE FROM GERMANY WHO WILL BE ARRIVING TUESDAY AFTERNOON, JUNE 19, AND WILL BE LEAVING SATURDAY MORNING JUNE 23. This is a unique opportunity for you and your family. They will be here largely for recreation and rest and thus will not require a great deal of entertaining on the part of your family. But we do need comfortable, congenial homes for these men to stay in while they are in Coldwater.

PLEASE CONTACT ME AT HOME, 278-4402 or at my Office, 278-6068 if you will be willing to host one of these young men. After all of the host families are lined up we will get more detailed information to you concerning their schedule and needs during their stay with us.

ROTARY SHOW FINANCIAL REPORT: Gross take on the 1973 Rotary Show was $5,333. Expenses $2,306. Leaving a profit at this time of $3,027. There still is $330. outstanding from advertising. Again we owe our thanks to Keith Pierce, Show Chairman and all who worked on the show. This is the most outstanding return that we have had in several years.

You Will Always Be Welcome at These Neighboring Clubs

MAKE UP YOUR ATTENDANCE — BE A 100% MEMBER

QUINCY — Union Church — Monday, 12:15 P.M.

BRONSON — Congregational Church — Wednesday, 12:15 P.M.

BURR OAK — Wednesday, 6:10 P.M.

HILLSDALE — Episcopal Parish House — Wednesday, 12:15 P.M.

JONESVILLE — Presbyterian Church — Tuesday, 6:15 P.M.

ALBION — Parker Inn — Thursday, 12:15 P.M.

STURGIS — Sturges Auditorium — Monday, 12:00 P.M.

BATTLE CREEK — Hart Hotel — Monday, 12:15 P.M.

ANGOLA — Plattners Restaurant — Monday, 6:30 P.M.

UNION CITY — Methodist Church — Tuesday, 12:10 P.M.

ROTARY CLUB OF Coldwater, Mich.

★

OFFICERS BY ELECTION — 1972-1973

JOHN KLEIN	President
SANTFORD JOLLEY	Vice-President
ROBERT RUMSEY	Secretary
CLEMENS KROMER	Treasurer
ERNEST LUSE	Asst. Secy-Treas.

★

DIRECTORS — 1973: Richard Moore, Charles Bristol

1974: Paul Thompson, Santford Jolley, James Lyon

1975: John Klein, William Fuerstenau, Harlow Sexton

MRS. GRACE PATTERSON — Organist

★

BOARD OF DIRECTORS MEETINGS

Regular — 1st Thursday of each month at 12:00 o'clock noon

SPECIAL — At the call of the President

★

DISTRICT 636
ROTARY INTERNATIONAL

President Rotary International

ROY D. HICKMAN
Birmingham, Alabama U.S.A.

General Sec'y, Rotary International

HARRY A. STEWART
Evanston, Illinois

Gov. 636 Dist., Rotary International

WILLIAM N. ATKINSON
Jackson, Michigan

COMMITTEES — CLUB SERVICE

PAUL THOMPSON - Director

Attendance — Charles Geishert, Frank Robertson, Dennis McCafferty.

Classifications — Tom Collins, Robert Rumsey, Richard Moore.

Club Bulletin — William Fuerstenau, Max Heinemann.

Fellowship — John Dygert, Harold Goodholm, Fr. Robert Man.

Magazine — Axner Olson.

Membership — Duane Davidson, Robert Nagle, Richard Biringer.

Membership Development — Lester Wise, John Milnes.

Program — Santford Jolley.

Public Relations — William Fuller, Larry Iveson, Kenneth Putnam.

Rotary Information — Ernest Luse, Fred Anderson.

Sergeant-at-Arms — James Koss, Richard White.

★

VOCATIONAL SERVICE

WILLIAM FUERSTENAU — Director

Employer - Employee Relations Edward Davey, Richard Holben, Jr.

Four-Way Test — Fred Culy.

Occupational Information — Robert Yingling, Philip Himebaugh.

Trade & Professional Relations James Endicott, Robert Loose.

COMMUNITY RETIREE LUNCHEONS

William Bobier, Bernard Laney, Howard Teeter, Leslie Woodward, Noel Shedd.

COMMUNITY SERVICE

JAMES LYON — Director

Youth Officer — Norman Youtsey.

Crippled Children — Carl Shurtz, Jack Gift.

Rural - Urban — Leslie Olney, Gordon Schlubatis.

Scholarships, Awards, and Student Loans — Richard Phelps, Olin Dally.

Student Guests — Lester Luce, William Timm, Edward DeVito.

Youth — Charles Woodward, Richard Hruska

ROTARY ANN LUNCHEONS

Bill Lymburner, Kenneth Worden.

★

INTERNATIONAL SERVICE

HARLOW SEXTON — Director

International Youth Projects Norman Olmsted, Harold Creal.

Rotary Foundation — Harold Goodholm.

CLUB HISTORIAN

Ernest Luse

Song Leader — Normand Moore.

Assistant Song Leader — Richard Hruska.

ROTARY SHOW

February 22, 23, 24, 1973

B. K. Pearce - Chairman

John Dean - Director

1972 - 1973 ROTARY PROGRAMS

August — 1972
1—William Bobier
8—W. Noel Shedd
15—Leslie Olney
22—James Koss
29—Bernard Laney

September — 1972
5—Frank Robertson
12—Larry Iveson
19—Edward Davey
26—Albert Faller

October — 1972
3—Richard Phelps
10—Jack Gift
17—District Governor
24—Sherwood Craig
31—Carl Shurtz

November — 1972
7—William Lymburner
14—Harold Goodholm
21—Fred Neer
28—Dennis McCafferty

December — 1972
5—Max Heinemann
12—Philip Himebaugh
19—Lester Luce
26—Tom Normandin

January — 1973
2—Robert Kerr
9—Richard Holben, Jr.
16—Robert Nagle
23—John Pierson
30—William Timm

February — 1973
6—Robert Yingling
13—Tom Collins
20—Olin Dally
27—Richard White

March — 1973
6—Seton Bovee
13—Axner Olson
20—Kenneth Putnam
27—John Milnes

April — 1973
3—Robert Loose
10—Norman Youtsey
17—William Fuller
24—Norman Olmsted

May — 1973
1—Fred Culy
8—Reo Goodwin
15—Charles Geishert
22—Gordon Schlubatis
29—John Dygert

June — 1973
5—Richard Biringer
12—James Endicott
19—Charles Woodward
26—Carroll Barnes

July — 1973
3—Fr. Robert Man
10—Ed DeVito
17—Lester Wise
24—Kenneth Worden
31—Ralph Toupalik

The above is our program schedule for the Rotary Year 1972-1973. If you wish to change dates with another member, advise the program chairman of the change. Special programs such as Ladies' Night will be appointed by the Club President. Santford Jolley Program Chairman - Telephone 238-4195.

COLDWATER ROTARY CLUB ROSTER

NAME — Address & Rotary Ann	Phone No.
Fred Anderson, 46 Maple Lane—Kathryn	278-6033
Mark S. Andrews, 25 Parsons Ct.—Ruth	278-5358
Charles Bacon, 25 Ridgemoor Rd.—Marjorie	278-6821
Carroll L. Barnes, 86 Cheryl Ann Dr.—Margaret	278-8006
Richard Biringer, 37 Carlyle Ave.—Jean	278-8086
William Bobier, 280 Grand St.—Margaret	278-5386
Seton Bovee, 69 S. Circle Dr.—Clara	278-5891
Charles Bristol, R. R. 5—Lois	278-5828
Tom Collins, 18 Cheryl Ann Dr.—Barbara	278-5234
Sherwood "Woody" Craig, 34 Edison Ct.—Martha	278-4310
Harold Creal, R. R. 2—Lillian	278-7249
Fred Culy, 88 Hull St.—Dorothy	279-9471
Olin Dally, 61 Maple Lane—Jane	278-6635
Edward Davey, 48 Douglas Ave.—Betty	278-6093
Duane E. Davidson, 15 Scott Ave.—Ellen Jo	278-8609
John T. Dean, 59 Ridgemoor Rd.—Joanne	278-5909
Edward DeVito, 18 E. Alden St.—Carol	278-6770
John Dygert, R. R. 7, Box 125—Mary	278-4248
James Endicott, 72 Cheryl Ann Dr.—Thelma	278-2968
Albert Faller, 95 N. Hanchett St.—Charlotte	278-5475
Ray Fox, 16 Morrison Lk. Rd. R. R. 6, Box 68—Doris	278-5318
William Fuerstenau, 15 Cornwall Court—Pat	278-4402
William Fuller, 106 Grand St.—Francine	279-9481
Charles Geishert, 4 Williams Dr., Quincy—Pat	639-4433
Jack Gift, 389 Grand—Sharon	279-9668
Harold Goodholm, 20 Lincoln St.—Lanore	278-6517
Reo E. Goodwin, 78 S. Jefferson—Ruth	279-9266
Max Heinemann, R. R. 7, Box 169—Gloria	278-6916
Philip Himebaugh, 317 Marshall St.—Sue	278-6925
Richard Holben, Jr., 22 Hull St.—Patsey	278-6191
Richard Hruska, R. R. 7, Box 296—Janet	278-8360

NAME — Address & Rotary Ann	Phone No.
Larry Iveson, R. R. 7—Jacquelyn	278-6704
Santford Jolley, R. R. 4, Box 93—Joyce	238-4195
John A. Kennedy, 37 Fairfield—Wilma J.	278-5790
Robert B. Kerr, 8 Parsons Ct.—Martha	278-8840
John Klein, 39 Douglas Ave.—Patricia	278-6183
H. Vincent Kornstien, 290 Grand St.—Dorothy	278-6501
James Koss, 78 Douglas Ave.—Janice	278-2912
Clemens Kromer, R. R. 3—Joyce	238-2884
Bernard Laney, 82 Maple Lane—Rhea	278-6357
E. Ken Leavenworth, R. R. 3—Emily	238-2697
Patrick R. Leonard, R. R. 2, Box 86—Katherine	278-8325
Robert Loose, R. R. 2, Tekonsha—Margaret	767-4508
Lester Luce, 41 Sonet Lane—Helen	278-4812
Ernest W. Luse, R. R. 4—Ruth	278-7448
Bill Lymburner, 847 E. Chicago Rd.—Carlene	278-2021
James Lyon, 335 Grand St.—Deanna	278-2007
Fr. Robert Man, 75 N. Circle Dr.—Edna	278-2811
Dennis McCafferty, 18 N. Fremont St.—Carol	278-8207
Milford A. McKeith, 367 Santa Cruz, Green Valley, Arizona 85614—Helen	
Harold McKnight, R. R. 3—Carol	238-2436
John Milnes, 19 Waterman Ave.—Fae	278-8518
Normand Moore, R. R. 3—Annetta	238-2632
Richard D. Moore, 42 Carlyle Ave.—Elaine	278-4198
Robert Nagle, 36 W. Pierce St.—Susan	279-9492
Fred Neer, 203 W. Chicago St.—Ernestine	278-5512
Tom Normandin, 85 Fairfield Dr.—Janet	279-9349
Norman C. Olmsted, 28 Edison Ct.—Nancy	278-2418
Leslie Olney, R. R. 3, Quincy—Wilma	278-2176
Axner Olson, 340 Grand St.—Retha	279-9360
Roy C. Patterson, 36 N. Circle Dr.—Grace	278-2979

NAME — Address & Rotary Ann	Phone No.
B. K. Pearce, 350 Marshall—Lorraine	278-5975
Richard Phelps, 141 N. Hudson—Jessie	279-9849
John S. Pierson, 340 Marshall St.—Maura	278-8981
Kenneth Putnam, 11 E. Chicago St.—Mabel	278-2311
Mel Rice, 1903 Kirby Rd., Jackson—Lillian	782-5594
Frank Robertson, 25 N. Clay—Joan	278-5495
Robert E. Rumsey, 120 Cheryl Ann Dr.—Phyllis	278-5006
Gordon R. Schlubatis, R. R. 3—Harrietta	278-2272
Harlow Sexton, 38 Bishop Ave.—Wanda	278-4907
W. Noel Shedd, 90 N. Clay—Virginia	278-6341
Donald V. Shorno, R. R. 6, Box 58B—Louise	278-5842
Carl Shurtz, 56 Bishop Ave.—Mary	278-7035
Conrad Swart, 471 Marshall St.—Gertrude	278-4350
Howard M. Teeter, 73 Carlyle—Marion	278-4222
Paul W. Thompson, 27 Cheryl Ann Dr.—Sara	278-6603
William L. Timm, 59 N. Hudson St.—Patricia	279-9268
Ralph Toupalik, R. R. 5—Eileen	278-5556
Warner VanAken, R. R. 6, Box 327—Gladys	278-4243
Richard White, 46 N. Circle Dr.—Delores	278-6736
Clyde Williams, 90 N. Clay—Wilma	278-8238
Warren Williams, R. R. 6, Box 321—LaMoine	278-6693
Lester F. Wise, R. R. 2, Box 299—Celia	278-4424
Charles Woodward, 163 Marshall St.	278-5033
Leslie Woodward, 163 Marshall St.—Rosamond	278-5033
Kenneth R. Worden, 25 Lincoln St.—Virginia	278-6334
Robert G. Yingling, 21 Scott—Natalie	278-6393
Norman Youtsey, 10 Park Place—Donna	278-4818

HONORARY MEMBER

John Walker, 33 Daugherty—Gretchen 278-6730

The COLDWATER
Rotary REFLECTOR

PUBLISHED BY THE COLDWATER ROTARY CLUB

Coldwater, Michigan

COLDWATER MICH
MAY 5
1973
AM

Sec. 34.66, P. L. & R.

MR. ERNEST LUSE

RT.4

COLDWATER, MICHIGAN 49036

Meeting Time:
TUESDAY, 12:10 P.M.
ELK'S TEMPLE
Visiting Rotarians Always Welco

"He Profits Most Who Serves Best"

The COLDWATER Rotary REFLECTOR

Published by The COLDWATER ROTARY CLUB, Coldwater, Michigan

The Singingest Club in the U.S.A.

MAY 10, 1973

PROGRAM

Reo Goodwin, program chairman for the week, introduced Gerald Spray, who is with the traffic and safety division of the Automobile Club of Michigan. He showed slides which illustrated the advantages of new safety features on automobiles, such as new types of windshield glass, seat and shoulder straps. I'm sure we all left the program feeling grateful for progress in safety features on automobiles, and I imagine many more of us buckled up as we left the parking lot. Thanks to Reo for arranging this very worthwhile program.

COLDWATER ROTARY'S NEWEST MEMBER

Dr. Keath Pearce introduced Coldwater Rotary's newest member who is Robert Seaman. Bob is well known to all of us as the owner of Seaman's Office Supply in Coldwater. He lives with his wife, Marilyn, at 131 East Chicago Street. They have one daughter, Mrs. Kay Mollenkopf who also lives in Coldwater. Bob becomes the 86th member of our club. He will certainly add much to the strength of our club. and we welcome him.

GUESTS

Several Rotarians introduced their Rotary Anns at Tuesday's meeting: Dennis McCafferty introduced his wife, Carole; Carroll Barnes introduced his wife, Peg; and Chuck Geishert introduced his wife, Pat. Rotarian guests included Bill Slisher, Dwight Green from Bronson and Lewis Adams from Kalamazoo.

STUDENT GUESTS

Our new student guests with us last Tuesday were Maggie MaHaffey who belongs to the Herbert MaHaffeys of Coldwater. She's a Senior at Coldwater High School, member of the Balladiers and will be remembered for her lead role in Finian's Rainbow last year. Maggie plans to attend Albion College where she will major in German. She is a member of the National Honor Society, having been elected to that society as a Junior. Mike Thompson was our other student guest. He is a Junior at Coldwater High School and hopes to prepare to be a lawyer when he leaves high school.

DUES ARE DUE

Remember that dues are payable now to Bob Rumsey, Secretary of the club at the tune of $16.00 per member.

CHANGE IN MEAL RATE

We're all aware where inflation has hit many of us the most and that is in our food budget. Well, Mack of course, faces the same problem so starting next Tuesday, the cost of the meal each week will be $2.25.

ABSENT MEMBERS

Woody Craig, Olin Dally, Ed Davey, Ed DeVito, John Dygert, Bert Faller, Bill Fuller, Larry Iveson, John Milnes, Les Olney, Paul Ruse, Carl Shurtz, Les Wise, Charles Woodward, Bob Yingling.

THOUGHT FOR TODAY

The most important thing in life is not to capitalize on your gains. Any fool can do that. The really important thing is to profit from your losses. That requires intelligence and it makes a difference between a man of sense and a fool.

-William Bolitho

You Will Always Be Welcome at These Neighboring Clubs

MAKE UP YOUR ATTENDANCE — BE A 100% MEMBER

QUINCY — Union Church — Monday, 12:15 P.M.

BRONSON — Congregational Church — Wednesday, 12:15 P.M.

BURR OAK — Wednesday, 6:10 P.M.

HILLSDALE — Episcopal Parish House — Wednesday, 12:15 P.M.

JONESVILLE — Presbyterian Church — Tuesday, 6:15 P.M.

ALBION — Parker Inn — Thursday, 12:15 P.M.

STURGIS — Sturges Auditorium — Monday, 12:00 P.M.

BATTLE CREEK — Hart Hotel — Monday, 12:15 P.M.

ANGOLA — Plattners Restaurant — Monday, 6:30 P.M.

UNION CITY — Methodist Church — Tuesday, 12:10 P.M.

ROTARY CLUB OF Coldwater, Mich.

★

OFFICERS BY ELECTION — 1972-1973

JOHN KLEIN — President
SANTFORD JOLLEY — Vice-President
ROBERT RUMSEY — Secretary
CLEMENS KROMER — Treasurer
ERNEST LUSE — Asst. Secy-Treas.

★

DIRECTORS — 1973: Richard Moore, Charles Bristol

1974: Paul Thompson, Santford Jolley, James Lyon

1975: John Klein, William Fuerstenau, Harlow Sexton

MRS. GRACE PATTERSON — Organist

★

BOARD OF DIRECTORS MEETINGS

Regular — 1st Thursday of each month at 12:00 o'clock noon

SPECIAL — At the call of the President

★

DISTRICT 636
ROTARY INTERNATIONAL

President Rotary International

ROY D. HICKMAN
Birmingham, Alabama U.S.A.

General Sec'y, Rotary International

HARRY A. STEWART
Evanston, Illinois

Gov. 636 Dist., Rotary International

WILLIAM N. ATKINSON
Jackson, Michigan

COMMITTEES — CLUB SERVICE

PAUL THOMPSON - Director

Attendance — Charles Geishert, Frank Robertson, Dennis McCafferty.

Classifications — Tom Collins, Robert Rumsey, Richard Moore.

Club Bulletin — William Fuerstenau, Max Heinemann.

Fellowship — John Dygert, Harold Goodholm, Fr. Robert Man.

Magazine — Axner Olson.

Membership — Duane Davidson, Robert Nagle, Richard Biringer.

Membership Development — Lester Wise, John Milnes.

Program — Santford Jolley.

Public Relations — William Fuller, Larry Iveson, Kenneth Putnam.

Rotary Information — Ernest Luse, Fred Anderson.

Sergeant-at-Arms — James Koss, Richard White.

★

VOCATIONAL SERVICE

WILLIAM FUERSTENAU — Director

Employer - Employee Relations Edward Davey, Richard Holben, Jr.

Four-Way Test — Fred Culy.

Occupational Information — Robert Yingling, Philip Himebaugh.

Trade & Professional Relations James Endicott, Robert Loose.

COMMUNITY RETIREE LUNCHEONS

William Bobier, Bernard Laney, Howard Teeter, Leslie Woodward, Noel Shedd.

COMMUNITY SERVICE

JAMES LYON — Director

Youth Officer — Norman Youtsey.

Crippled Children — Carl Shurtz, Jack Gift.

Rural - Urban — Leslie Olney, Gordon Schlubatis.

Scholarships, Awards, and Student Loans — Richard Phelps, Olin Dally.

Student Guests — Lester Luce, William Timm, Edward DeVito.

Youth — Charles Woodward, Richard Hruska

ROTARY ANN LUNCHEONS

Bill Lymburner, Kenneth Worden.

★

INTERNATIONAL SERVICE

HARLOW SEXTON — Director

International Youth Projects Norman Olmsted, Harold Creal.

Rotary Foundation — Harold Goodholm.

CLUB HISTORIAN

Ernest Luse

Song Leader — Normand Moore.

Assistant Song Leader — Richard Hruska.

ROTARY SHOW

February 22, 23, 24, 1973

B. K. Pearce - Chairman
John Dean - Director

1972 - 1973 ROTARY PROGRAMS

August — 1972
1—William Bobier
8—W. Noel Shedd
15—Leslie Olney
22—James Koss
29—Bernard Laney

September — 1972
5—Frank Robertson
12—Larry Iveson
19—Edward Davey
26—Albert Faller

October — 1972
3—Richard Phelps
10—Jack Gift
17—District Governor
24—Sherwood Craig
31—Carl Shurtz

November — 1972
7—William Lymburner
14—Harold Goodholm
21—Fred Neer
28—Dennis McCafferty

December — 1972
5—Max Heinemann
12—Philip Himebaugh
19—Lester Luce
26—Tom Normandin

January — 1973
2—Robert Kerr
9—Richard Holben, Jr.
16—Robert Nagle
23—John Pierson
30—William Timm

February — 1973
6—Robert Yingling
13—Tom Collins
20—Olin Dally
27—Richard White

March — 1973
6—Seton Bovee
13—Axner Olson
20—Kenneth Putnam
27—John Milnes

April — 1973
3—Robert Loose
10—Norman Youtsey
17—William Fuller
24—Norman Olmsted

May — 1973
1—Fred Culy
8—Reo Goodwin
15—Charles Geishert
22—Gordon Schlubatis
29—John Dygert

June — 1973
5—Richard Biringer
12—James Endicott
19—Charles Woodward
26—Carroll Barnes

July — 1973
3—Fr. Robert Man
10—Ed DeVito
17—Lester Wise
24—Kenneth Worden
31—Ralph Toupalik

The above is our program schedule for the Rotary Year 1972-1973. If you wish to change dates with another member, advise the program chairman of the change. Special programs such as Ladies' Night will be appointed by the Club President. Santford Jolley Program Chairman - Telephone 238-4195.

COLDWATER ROTARY CLUB ROSTER

NAME Address & Rotary Ann	Phone No.
Fred Anderson, 46 Maple Lane—Kathryn	278-6033
Mark S. Andrews, 25 Parsons Ct.—Ruth	278-5358
Charles Bacon, 25 Ridgemopr Rd.—Marjorie	278-6821
Carroll L. Barnes, 86 Cheryl Ann Dr.—Margaret	278-8006
Richard Biringer, 37 Carlyle Ave.—Jean	278-8086
William Bobier, 280 Grand St.—Margaret	278-5386
Seton Bovee, 69 S. Circle Dr.—Clara	278-5891
Charles Bristol, R. R. 5—Lois	278-5828
Tom Collins, 18 Cheryl Ann Dr.—Barbara	278-5234
Sherwood "Woody" Craig, 34 Edison Ct.—Martha	278-4310
Harold Creal, R. R. 2—Lillian	278-7249
Fred Culy, 88 Hull St.—Dorothy	279-9471
Olin Dally, 61 Maple Lane—Jane	278-6635
Edward Davey, 48 Douglas Ave.—Betty	278-6093
Duane E. Davidson, 15 Scott Ave.—Ellen Jo	278-8609
John T. Dean, 59 Ridgemoor Rd.—Joanne	278-5909
Edward DeVito, 18 E. Alden St.—Carol	278-6770
John Dygert, R. R. 7, Box 125—Mary	278-4248
James Endicott, 72 Cheryl Ann Dr.—Thelma	278-2968
Albert Faller, 95 N. Hanchett St.—Charlotte	278-5475
Ray Fox, 16 Morrison Lk. Rd. R. R. 6, Box 68—Doris	278-5318
William Fuerstenau, 15 Cornwall Court—Pat	278-4402
William Fuller, 106 Grand St.—Francine	279-9481
Charles Geishert, 4 Williams Dr., Quincy—Pat	639-4433
Jack Gift, 389 Grand—Sharon	279-9668
Harold Goodholm, 20 Lincoln St.—Lanore	278-6517
Reo E. Goodwin, 78 S. Jefferson—Ruth	279-9266
Max Heinemann, R. R. 7, Box 169—Gloria	278-6916
Philip Himebaugh, 317 Marshall St.—Sue	278-6925
Richard Holben, Jr., 22 Hull St.—Patsey	278-6191
Richard Hruska, R. R. 7, Box 296—Janet	278-8360

NAME Address & Rotary Ann	Phone No.
Larry Iveson, R. R. 7—Jacquelyn	278-6704
Santford Jolley, R. R. 4, Box 93—Joyce	238-4195
John A. Kennedy, 37 Fairfield—Wilma J.	278-5790
Robert B. Kerr, 8 Parsons Ct.—Martha	278-8840
John Klein, 39 Douglas Ave.—Patricia	278-6183
H. Vincent Kornstien, 290 Grand St.—Dorothy	278-6501
James Koss, 78 Douglas Ave.—Janice	278-2912
Clemens Kromer, R. R. 3—Joyce	238-2884
Bernard Laney, 82 Maple Lane—Rhea	278-6357
E. Ken Leavenworth, R. R. 3—Emily	238-2697
Patrick R. Leonard, R. R. 2, Box 86—Katherine	278-8325
Robert Loose, R. R. 2, Tekonsha—Margaret	767-4508
Lester Luce, 41 Sonet Lane—Helen	278-4812
Ernest W. Luse, R. R. 4—Ruth	278-7448
Bill Lymburner, 847 E. Chicago Rd.—Carlene	278-2021
James Lyon, 335 Grand St.—Deanna	278-2007
Fr. Robert Man, 75 N. Circle Dr.—Edna	278-2811
Dennis McCafferty, 18 N. Fremont St.—Carol	278-8207
Milford A. McKeith, 367 Santa Cruz, Green Valley, Arizona 85614—Helen	
Harold McKnight, R. R. 3—Carol	238-2436
John Milnes, 19 Waterman Ave.—Fae	278-8518
Normand Moore, R. R. 3—Annetta	238-2632
Richard D. Moore, 42 Carlyle Ave.—Elaine	278-4198
Robert Nagle, 36 W. Pierce St.—Susan	279-9492
Fred Neer, 203 W. Chicago St.—Ernestine	278-5512
Tom Normandin, 85 Fairfield Dr.—Janet	279-9349
Norman C. Olmsted, 28 Edison Ct.—Nancy	278-2418
Leslie Olney, R. R. 3, Quincy—Wilma	278-2176
Axner Olson, 340 Grand St.—Retha	279-9360
Roy C. Patterson, 36 N. Circle Dr.—Grace	278-2979

NAME Address & Rotary Ann.	Phone No.
B. K. Pearce, 350 Marshall—Lorraine	278-5975
Richard Phelps, 141 N. Hudson—Jessie	279-9849
John S. Pierson, 340 Marshall St.—Maura	278-8981
Kenneth Putnam, 11 E. Chicago St.—Mabel	278-2311
Mel Rice, 1903 Kirby Rd., Jackson—Lillian	782-5594
Frank Robertson, 25 N. Clay—Joan	278-5495
Robert E. Rumsey, 120 Cheryl Ann Dr.—Phyllis	278-5006
Gordon R. Schlubatis, R. R. 3—Harrietta	278-2272
Harlow Sexton, 38 Bishop Ave.—Wanda	278-4907
W. Noel Shedd, 90 N. Clay—Virginia	278-6341
Donald V. Shorno, R. R. 6, Box 58B—Louise	278-5842
Carl Shurtz, 56 Bishop Ave.—Mary	278-7035
Conrad Swart, 471 Marshall St.—Gertrude	278-4350
Howard M. Teeter, 73 Carlyle—Marion	278-4222
Paul W. Thompson, 27 Cheryl Ann Dr.—Sara	278-6603
William L. Timm, 59 N. Hudson St.—Patricia	279-9268
Ralph Toupalik, R. R. 5—Eileen	278-5556
Warner VanAken, R. R. 6, Box 327—Gladys	278-4243
Richard White, 46 N. Circle Dr.—Delores	278-6736
Clyde Williams, 90 N. Clay—Wilma	278-8238
Warren Williams, R. R. 6, Box 321—LaMoine	278-6693
Lester F. Wise, R. R. 2, Box 299—Celia	278-4424
Charles Woodward, 163 Marshall St.	278-5033
Leslie Woodward, 163 Marshall St.—Rosamond	278-5033
Kenneth R. Worden, 25 Lincoln St.—Virginia	278-6334
Robert G. Yingling, 21 Scott—Natalie	278-6393
Norman Youtsey, 10 Park Place—Donna	278-4818

HONORARY MEMBER

John Walker, 33 Daugherty—Gretchen 278-6730

The COLDWATER Rotary REFLECTOR

PUBLISHED BY THE COLDWATER ROTARY CLUB

Coldwater, Michigan

Sec. 34.66, P. L. & R.

MR. ERNEST LUSE

RT.4

COLDWATER, MICHIGAN 49036

Meeting Time:
TUESDAY, 12:10 P.M.
ELK'S TEMPLE
Visiting Rotarians Always Welcome

"He Profits Most Who Serves Best"

The COLDWATER *Rotary* REFLECTOR

Published by The COLDWATER ROTARY CLUB, Coldwater, Michigan

The Singingest Club in the U.S.A.

May 30, 1973

PROGRAM: Program chairman for the week, John Dygert, presented Wade Smith, and Dale Ropp of the Branch County Career Centers who brought us up to date on the slope-adjusted cow. Wade, who is charge of building operations showed slides of the progress of the building to date. Dale Ropp introduced two students, Theresa Parker Fabienne Mac Rae who talked about VICA which is the vocational industrial clubs of America with which the Branch Area Careers Center has just become associated. They told about the programs for the youth and the impact that Branch area students had already made on the state organization.

GUESTS: Richard Moore presented his Rotary Ann, Elaine; Norm Moore introduced his Rotary Ann, Annetta, and Keith Pierce introduced his Rotary Ann, Loraine. A student guest yesterday was Jeff Prentice, son of Mr. and Mrs. Holly Penn. Jeff is a Junior at Coldwater High School, a member of the Cardidal Choir and the Thespian Group. Rotarian Guests included Charles Osborne of Three Rivers, George Jeffrey and Ivan Jeffries and Clarence Snider of Bronson and Elmer Dobson from Quincy.

ABSENT MEMBERS: Carol Barnes, Dick Biringer, Al Creal, John Dean. Jim Endicott, Harold Goodholm, Max Heineman, Jim Koss, Bernard Laney, Fred Neer, John Pierson, Ken Putnam, Don Shorno, Ralph Toupalik.

DISTRICT ASSEMBLY: The District Assembly is at Olivet College on Saturday, June 9. It will begin promptly at 9:00 a.m and close by 4 in the afternoon. It is important that all officers of the club, the newly elected members of the Board of Directors attend the assembly. President elect Sanford Jolley will undoubtedly be in touch with you concerning the assembly. Let's have a good representation from Coldwater and get our new Rotary year off to a fine beginning.

NEWS FROM THE BOARD OF DIRECTORS: We report that Carl Shurtz has resigned from Coldwater Rotary effective May 1st due to the fact that he and his family will be moving from the area very shortly.

The board also reports that the scholarship committee has chosen Phil Kellog who is a Senior at Coldwater High School to receive this year's $500. scholarship from the Coldwater Rotary Club.

Action was taken for the disbursement of the proceeds from the 1973 Rotary Show with $1000. to be donated to Tibbits Theater for the fund for new seating. $500. for the scholarship award and $500. donated to Rotary Park for improvements at the park.

The board also granted honorary membership to John Walker extending from June 1 1973 to May 31, 1974.

A brief Board of Directors meeting will be held next Tuesday, June 5 following the regular meeting at the Elks Temple.

"Being a Rotarian is a serious responsibility. It is not merely a social matter or a personal distinction. It is an opportunity to share with other men of good will the quest for a better community and a better world. But its strength is not in Evanston. Its strength is only the strength of the clubs, and the strength of the clubs lies in the members - you and me." District Governor Bill Atkinson

You Will Always Be Welcome at These Neighboring Clubs

MAKE UP YOUR ATTENDANCE — BE A 100% MEMBER

QUINCY — Union Church — Monday, 12:15 P.M.

BRONSON — Congregational Church — Wednesday, 12:15 P.M.

BURR OAK — Wednesday, 6:10 P.M.

HILLSDALE — Episcopal Parish House — Wednesday, 12:15 P.M.

JONESVILLE — Presbyterian Church — Tuesday, 6:15 P.M.

ALBION — Parker Inn — Thursday, 12:15 P.M.

STURGIS — Sturges Auditorium — Monday, 12:00 P.M.

BATTLE CREEK — Hart Hotel — Monday, 12:15 P.M.

ANGOLA — Plattners Restaurant — Monday, 6:30 P.M.

UNION CITY — Methodist Church — Tuesday, 12:10 P.M.

ROTARY CLUB OF Coldwater, Mich.

★

OFFICERS BY ELECTION — 1972-1973

JOHN KLEIN	President
SANTFORD JOLLEY	Vice-President
ROBERT RUMSEY	Secretary
CLEMENS KROMER	Treasurer
ERNEST LUSE	Asst. Secy-Treas.

★

DIRECTORS — 1973: Richard Moore, Charles Bristol

1974: Paul Thompson, Santford Jolley, James Lyon

1975: John Klein, William Fuerstenau, Harlow Sexton

MRS. GRACE PATTERSON — Organist

★

BOARD OF DIRECTORS MEETINGS

Regular — 1st Thursday of each month at 12:00 o'clock noon

SPECIAL — At the call of the President

★

DISTRICT 636
ROTARY INTERNATIONAL

President Rotary International

ROY D. HICKMAN
Birmingham, Alabama U.S.A.

General Sec'y, Rotary International

HARRY A. STEWART
Evanston, Illinois

Gov. 636 Dist., Rotary International

WILLIAM N. ATKINSON
Jackson, Michigan

COMMITTEES — CLUB SERVICE

PAUL THOMPSON — Director

Attendance — Charles Geishert, Frank Robertson, Dennis McCafferty.

Classifications — Tom Collins, Robert Rumsey, Richard Moore.

Club Bulletin — William Fuerstenau, Max Heinemann.

Fellowship — John Dygert, Harold Goodholm, Fr. Robert Man.

Magazine — Axner Olson.

Membership — Duane Davidson, Robert Nagle, Richard Biringer.

Membership Development — Lester Wise, John Milnes.

Program — Santford Jolley.

Public Relations — William Fuller, Larry Iveson, Kenneth Putnam.

Rotary Information — Ernest Luse, Fred Anderson.

Sergeant-at-Arms — James Koss, Richard White.

★

VOCATIONAL SERVICE

WILLIAM FUERSTENAU — Director

Employer - Employee Relations Edward Davey, Richard Holben, Jr.

Four-Way Test — Fred Culy.

Occupational Information — Robert Yingling, Philip Himebaugh.

Trade & Professional Relations James Endicott, Robert Loose.

COMMUNITY RETIREE LUNCHEONS

William Bobier, Bernard Laney, Howard Teeter, Leslie Woodward, Noel Shedd.

COMMUNITY SERVICE

JAMES LYON — Director

Youth Officer — Norman Youtsey.

Crippled Children — Carl Shurtz, Jack Gift.

Rural - Urban — Leslie Olney, Gordon Schlubatis.

Scholarships, Awards, and Student Loans — Richard Phelps, Olin Dally.

Student Guests — Lester Luce, William Timm, Edward DeVito.

Youth — Charles Woodward, Richard Hruska

ROTARY ANN LUNCHEONS

Bill Lymburner, Kenneth Worden.

★

INTERNATIONAL SERVICE

HARLOW SEXTON — Director

International Youth Projects Norman Olmsted, Harold Creal.

Rotary Foundation — Harold Goodholm.

CLUB HISTORIAN

Ernest Luse

Song Leader — Normand Moore.

Assistant Song Leader — Richard Hruska.

ROTARY SHOW

February 22, 23, 24, 1973

B. K. Pearce - Chairman

John Dean - Director

1972 - 1973 ROTARY PROGRAMS

August — 1972
1—William Bobier
8—W. Noel Shedd
15—Leslie Olney
22—James Koss
29—Bernard Laney

September — 1972
5—Frank Robertson
12—Larry Iveson
19—Edward Davey
26—Albert Faller

October — 1972
3—Richard Phelps
10—Jack Gift
17—District Governor
24—Sherwood Craig
31—Carl Shurtz

November — 1972
7—William Lymburner
14—Harold Goodholm
21—Fred Neer
28—Dennis McCafferty

December — 1972
5—Max Heinemann
12—Philip Himebaugh
19—Lester Luce
26—Tom Normandin

January — 1973
2—Robert Kerr
9—Richard Holben, Jr.
16—Robert Nagle
23—John Pierson
30—William Timm

February — 1973
6—Robert Yingling
13—Tom Collins
20—Olin Dally
27—Richard White

March — 1973
6—Seton Bovee
13—Axner Olson
20—Kenneth Putnam
27—John Milnes

April — 1973
3—Robert Loose
10—Norman Youtsey
17—William Fuller
24—Norman Olmsted

May — 1973
1—Fred Culy
8—Reo Goodwin
15—Charles Geishert
22—Gordon Schlubatis
29—John Dygert

June — 1973
5—Richard Biringer
12—James Endicott
19—Charles Woodward
26—Carroll Barnes

July — 1973
3—Fr. Robert Man
10—Ed DeVito
17—Lester Wise
24—Kenneth Worden
31—Ralph Toupalik

The above is our program schedule for the Rotary Year 1972-1973. If you wish to change dates with another member, advise the program chairman of the change. Special programs such as Ladies' Night will be appointed by the Club President. Santford Jolley Program Chairman - Telephone 238-4195.

COLDWATER ROTARY CLUB ROSTER

NAME Address & Rotary Ann	Phone No.
Fred Anderson, 46 Maple Lane—Kathryn	278-6033
Mark S. Andrews, 25 Parsons Ct.—Ruth	278-5358
Charles Bacon, 25 Ridgemoor Rd.—Marjorie	278-6821
Carroll L. Barnes, 86 Cheryl Ann Dr.—Margaret	278-8006
Richard Biringer, 37 Carlyle Ave.—Jean	278-8086
William Bobier, 280 Grand St.—Margaret	278-5386
Seton Bovee, 69 S. Circle Dr.—Clara	278-5891
Charles Bristol, R. R. 5—Lois	278-5828
Tom Collins, 18 Cheryl Ann Dr.—Barbara	278-5234
Sherwood "Woody" Craig, 34 Edison Ct.—Martha	278-4310
Harold Creal, R. R. 2—Lillian	278-7249
Fred Culy, 88 Hull St.—Dorothy	279-9471
Olin Dally, 61 Maple Lane—Jane	278-6635
Edward Davey, 48 Douglas Ave.—Betty	278-6093
Duane E. Davidson, 15 Scott Ave.—Ellen Jo	278-8609
John T. Dean, 59 Ridgemoor Rd.—Joanne	278-5909
Edward DeVito, 18 E. Alden St.—Carol	278-6770
John Dygert, R. R. 7, Box 125—Mary	278-4248
James Endicott, 72 Cheryl Ann Dr.—Thelma	278-2968
Albert Faller, 95 N. Hanchett St.—Charlotte	278-5475
Ray Fox, 16 Morrison Lk. Rd. R. R. 6, Box 68—Doris	278-5318
William Fuerstenau, 15 Cornwall Court—Pat	278-4402
William Fuller, 106 Grand St.—Francine	279-9481
Charles Geishert, 4 Williams Dr., Quincy—Pat	639-4433
Jack Gift, 389 Grand—Sharon	279-9668
Harold Goodholm, 20 Lincoln St.—Lanore	278-6517
Reo E. Goodwin, 78 S. Jefferson—Ruth	279-9266
Max Heinemann, R. R. 7, Box 169—Gloria	278-6916
Philip Himebaugh, 317 Marshall St.—Sue	278-6925
Richard Holben, Jr., 22 Hull St.—Patsey	278-6191
Richard Hruska, R. R. 7, Box 296—Janet	278-8360

NAME Address & Rotary Ann	Phone No.
Larry Iveson, R. R. #7—Jacquelyn	278-6704
Santford Jolley, R. R. 4, Box 93—Joyce	238-4195
John A. Kennedy, 37 Fairfield—Wilma J.	278-5790
Robert B. Kerr, 8 Parsons Ct.—Martha	278-8840
John Klein, 39 Douglas Ave.—Patricia	278-6183
H. Vincent Kornstien, 290 Grand St.—Dorothy	278-6501
James Koss, 78 Douglas Ave.—Janice	278-2912
Clemens Kromer, R. R. 3—Joyce	238-2884
Bernard Laney, 82 Maple Lane—Rhea	278-6357
E. Ken Leavenworth, R. R. 3—Emily	238-2697
Patrick R. Leonard, R. R. 2, Box 86—Katherine	278-8325
Robert Loose, R. R. 2, Tekonsha—Margaret	767-4508
Lester Luce, 41 Sonet Lane—Helen	278-4812
Ernest W. Luse, R. R. 4—Ruth	278-7448
Bill Lymburner, 847 E. Chicago Rd.—Carlene	278-2021
James Lyon, 335 Grand St.—Deanna	278-2007
Fr. Robert Man, 75 N. Circle Dr.—Edna	278-2811
Dennis McCafferty, 18 N. Fremont St.—Carol	278-8207
Milford A. McKeith, 367 Santa Cruz, Green Valley, Arizona 85614—Helen	
Harold McKnight, R. R. 3—Carol	238-2436
John Milnes, 19 Waterman Ave.—Fae	278-8518
Normand Moore, R. R. 3—Annetta	238-2632
Richard D. Moore, 42 Carlyle Ave.—Elaine	278-4198
Robert Nagle, 36 W. Pierce St.—Susan	279-9492
Fred Neer, 203 W. Chicago St.—Ernestine	278-5512
Tom Normandin, 85 Fairfield Dr.—Janet	279-9349
Norman C. Olmsted, 28 Edison Ct.—Nancy	278-2418
Leslie Olney, R. R. 3, Quincy—Wilma	278-2176
Axner Olson, 340 Grand St.—Retha	279-9360
Roy C. Patterson, 36 N. Circle Dr.—Grace	278-2979

NAME Address & Rotary Ann	Phone No.
B. K. Pearce, 350 Marshall—Lorraine	278-5975
Richard Phelps, 141 N. Hudson—Jessie	279-9849
John S. Pierson, 340 Marshall St.—Maura	278-8981
Kenneth Putnam, 11 E. Chicago St.—Mabel	278-2311
Mel Rice, 1903 Kirby Rd., Jackson—Lillian	782-5594
Frank Robertson, 25 N. Clay—Joan	278-5495
Robert E. Rumsey, 120 Cheryl Ann Dr.—Phyllis	278-5006
Gordon R. Schlubatis, R. R. 3—Harrietta	278-2272
Harlow Sexton, 38 Bishop Ave.—Wanda	278-4907
W. Noel Shedd, 90 N. Clay—Virginia	278-6341
Donald V. Shorno, R. R. 6, Box 58B—Louise	278-5842
Carl Shurtz, 56 Bishop Ave.—Mary	278-7035
Conrad Swart, 471 Marshall St.—Gertrude	278-4350
Howard M. Teeter, 73 Carlyle—Marion	278-4222
Paul W. Thompson, 27 Cheryl Ann Dr.—Sara	278-6603
William L. Timm, 59 N. Hudson St.—Patricia	279-9268
Ralph Toupalik, R. R. 5—Eileen	278-5556
Warner VanAken, R. R. 6, Box 327—Gladys	278-4243
Richard White, 46 N. Circle Dr.—Delores	278-6736
Clyde Williams, 90 N. Clay—Wilma	278-8238
Warren Williams, R. R. 6, Box 321—LaMoine	278-6693
Lester F. Wise, R. R. 2, Box 299—Celia	278-4424
Charles Woodward, 163 Marshall St.	278-5033
Leslie Woodward, 163 Marshall St.—Rosamond	278-5033
Kenneth R. Worden, 25 Lincoln St.—Virginia	278-6334
Robert G. Yingling, 21 Scott—Natalie	278-6393
Norman Youtsey, 10 Park Place—Donna	278-4818

HONORARY MEMBER

John Walker, 33 Daugherty—Gretchen	278-6730

The COLDWATER
Rotary REFLECTOR

PUBLISHED BY THE COLDWATER ROTARY CLUB
Coldwater, Michigan

Sec. 34.66, P. L. & R.

Meeting Time:
TUESDAY, 12:10 P.M.
ELK'S TEMPLE
Visiting Rotarians Always Welcome

MR. ERNEST LUSE
RT.4
COLDWATER, MICHIGAN 49036

"He Profits Most Who Serves Best"

The COLDWATER Rotary REFLECTOR

Published by The COLDWATER ROTARY CLUB, Coldwater, Michigan

The Singingest Club in the U.S.A.

JUNE 27, 1973

Gavel Passed to New President

This week was John Klein's last meeting as president of Coldwater Rotary Club, and he passed the gavel to Sanford Jolley, our president for 1973-74. John recapped some of the activities and some of his concerns of the past years. I'm sure we would all agree that John has done a fine job in leadership of the club and in leadership of the Board of Directors. It's been a good year and an interesting year, and we owe a deep debt of appreciation to John for all the time and energy he has given to us.

By the same token, we are fortunate to have Sanford Jolley as our new president and I know that we will all want to support him and back him up in his every effort during the coming year. Joll presented John with his diamond Rotary pin in recognition of his year of service as president of the club.

Guests

Bill Slisher from Bronson, Al Wyler from Bronson, Glen Barnett from Bronson, Ken Leavenworth, Green Valley, Arizona, John Laney, Miamisburg, Ohio, Bob McGalley, Bronson, Bob Oshamp, Bronson, Bill King, Quincy, Clarence Walters, Quincy.

Ken Putnam had as his guest, his son, Mark Putnam from Marshall. Bill Lymburner presented his Rotary Ann, Carlene.

Report on Group Study Exchange Team from West Germany

Sanford Jolley in Paul Thompson's absence gave a brief report of the activities held for the Study Exchange Team last week. It was truly a time of relaxation and recreation for the West German Group as well as a time for them to get to know each other better and to exchange their impressions concerning their eight weeks in our district. Special thanks go to the Board of Directors for all of the time and energy that went into planning this week; to Keith Pierce, Walt Balcom and Ken Leavenworth who provided transportation for the men on Saturday, and especially to the following host families who so graciously entertained these men during the week. Those families included the Hal Sextons, the William Fullers, the Charles Bacons, the James Koss and the William Fuerstenaus.

Program

Carol Barnes, program chairman for the week, presented John Pierson and Father Donn Taylor, St. Charles Church, who presented a program concerning Better Branch County Living. A non-profit, tax exemt corporation which has been formed by churchmen in Coldwater to provide housing for families in Branch County who, because of financial difficulty and other handicaps are living in sub-standard homes. We were told that there are some 350 families in Branch County eligible for this program. This group has been working for 3 years and have completed 1 pilot project, that is the purchase and refurbishing of a home with a family assuming ownership. It is a self-help program, the family find their own home and are involved in a work equity as their part of the down payment. There is no subsidy of any kind. The family is responsible for paying for the home and for maintaining it in a reasonable way. It's the groups hope that there might be an associate group formed out of the Coldwater Rotary Club It would simply be a matter of providing time, working with the family as potential owners, helping them with paper work, answering questions, suggesting consultants, supplying volunteers. The procedures have already been worked out by BBCL. Certainly it is a needed excellent, self-help program for our county. One that I would hope many of us would be willing to become involved in. If you would be willing to become involved in Better Branch County Living, please contact John Pierson.

Absent Members

Tom Collins, Ed Davey, Burt Faller, Harold Goodholm, Max Heinemann, Vince Kornstien, Dennis McCafferty, John Milnes, Norm Moore, Dick Moore, Bob Nagle, . Fred Neer, Roy Patterson, Keith Pierce, Bob Seaman, Paul Thompson, Bill Timm, Clyde Williams, Bob Yingling, Norm Youtsey.

You Will Always Be Welcome at These Neighboring Clubs

MAKE UP YOUR ATTENDANCE — BE A 100% MEMBER

QUINCY — Union Church — Monday, 12:15 P.M.

BRONSON — Congregational Church — Wednesday, 12:15 P.M.

BURR OAK — Wednesday, 6:10 P.M.

HILLSDALE — Episcopal Parish House — Wednesday, 12:15 P.M.

JONESVILLE — Presbyterian Church — Tuesday, 6:15 P.M.

ALBION — Parker Inn — Thursday, 12:15 P.M.

STURGIS — Sturges Auditorium — Monday, 12:00 P.M.

BATTLE CREEK — Hart Hotel — Monday, 12:15 P.M.

ANGOLA — Plattners Restaurant — Monday, 6:30 P.M.

UNION CITY — Methodist Church — Tuesday, 12:10 P.M.

ROTARY CLUB OF Coldwater, Mich.

★

OFFICERS BY ELECTION — 1972-1973

JOHN KLEIN — President
SANTFORD JOLLEY — Vice-President
ROBERT RUMSEY — Secretary
CLEMENS KROMER — Treasurer
ERNEST LUSE — Asst. Secy-Treas.

★

DIRECTORS — 1973: Richard Moore, Charles Bristol

1974: Paul Thompson, Santford Jolley, James Lyon

1975: John Klein, William Fuerstenau, Harlow Sexton

MRS. GRACE PATTERSON — Organist

★

BOARD OF DIRECTORS MEETINGS

Regular — 1st Thursday of each month at 12:00 o'clock noon

SPECIAL — At the call of the President

★

DISTRICT 636
ROTARY INTERNATIONAL

President Rotary International

ROY D. HICKMAN
Birmingham, Alabama U.S.A.

General Sec'y, Rotary International

HARRY A. STEWART
Evanston, Illinois

Gov. 636 Dist., Rotary International

WILLIAM N. ATKINSON
Jackson, Michigan

COMMITTEES — CLUB SERVICE

PAUL THOMPSON — Director

Attendance — Charles Geishert, Frank Robertson, Dennis McCafferty.

Classifications — Tom Collins, Robert Rumsey, Richard Moore.

Club Bulletin — William Fuerstenau, Max Heinemann.

Fellowship — John Dygert, Harold Goodholm, Fr. Robert Man.

Magazine — Axner Olson.

Membership — Duane Davidson, Robert Nagle, Richard Biringer.

Membership Development — Lester Wise, John Milnes.

Program — Santford Jolley.

Public Relations — William Fuller, Larry Iveson, Kenneth Putnam.

Rotary Information — Ernest Luse, Fred Anderson.

Sergeant-at-Arms — James Koss, Richard White.

★

VOCATIONAL SERVICE

WILLIAM FUERSTENAU — Director

Employer - Employee Relations Edward Davey, Richard Holben, Jr.

Four-Way Test — Fred Culy.

Occupational Information — Robert Yingling, Philip Himebaugh.

Trade & Professional Relations James Endicott, Robert Loose.

COMMUNITY RETIREE LUNCHEONS

William Bobier, Bernard Laney, Howard Teeter, Leslie Woodward, Noel Shedd.

COMMUNITY SERVICE

JAMES LYON — Director

Youth Officer — Norman Youtsey.

Crippled Children — Carl Shurtz, Jack Gift.

Rural - Urban — Leslie Olney, Gordon Schlubatis.

Scholarships, Awards, and Student Loans — Richard Phelps, Olin Dally.

Student Guests — Lester Luce, William Timm, Edward DeVito.

Youth — Charles Woodward, Richard Hruska

ROTARY ANN LUNCHEONS

Bill Lymburner, Kenneth Worden.

★

INTERNATIONAL SERVICE

HARLOW SEXTON — Director

International Youth Projects Norman Olmsted, Harold Creal.

Rotary Foundation — Harold Goodholm.

CLUB HISTORIAN

Ernest Luse

Song Leader — Normand Moore.

Assistant Song Leader — Richard Hruska.

ROTARY SHOW

February 22, 23, 24, 1973

B. K. Pearce - Chairman

John Dean - Director

1972 - 1973 ROTARY PROGRAMS

August — 1972
1—William Bobier
8—W. Noel Shedd
15—Leslie Olney
22—James Koss
29—Bernard Laney

September — 1972
5—Frank Robertson
12—Larry Iveson
19—Edward Davey
26—Albert Faller

October — 1972
3—Richard Phelps
10—Jack Gift
17—District Governor
24—Sherwood Craig
31—Carl Shurtz

November — 1972
7—William Lymburner
14—Harold Goodholm
21—Fred Neer
28—Dennis McCafferty

December — 1972
5—Max Heinemann
12—Philip Himebaugh
19—Lester Luce
26—Tom Normandin

January — 1973
2—Robert Kerr
9—Richard Holben, Jr.
16—Robert Nagle
23—John Pierson
30—William Timm

February — 1973
6—Robert Yingling
13—Tom Collins
20—Olin Dally
27—Richard White

March — 1973
6—Seton Bovee
13—Axner Olson
20—Kenneth Putnam
27—John Milnes

April — 1973
3—Robert Loose
10—Norman Youtsey
17—William Fuller
24—Norman Olmsted

May — 1973
1—Fred Culy
8—Reo Goodwin
15—Charles Geishert
22—Gordon Schlubatis
29—John Dygert

June — 1973
5—Richard Biringer
12—James Endicott
19—Charles Woodward
26—Carroll Barnes

July — 1973
3—Fr. Robert Man
10—Ed DeVito
17—Lester Wise
24—Kenneth Worden
31—Ralph Toupalik

The above is our program schedule for the Rotary Year 1972-1973. If you wish to change dates with another member, advise the program chairman of the change. Special programs such as Ladies' Night will be appointed by the Club President. Santford Jolley Program Chairman - Telephone 238-4195.

COLDWATER ROTARY CLUB ROSTER

NAME Address & Rotary Ann	Phone No.
Fred Anderson, 46 Maple Lane—Kathryn	278-6033
Mark S. Andrews, 25 Parsons Ct.—Ruth	278-5358
Charles Bacon, 25 Ridgemoor Rd.—Marjorie	278-6821
Carroll L. Barnes, 86 Cheryl Ann Dr.—Margaret	278-8006
Richard Biringer, 37 Carlyle Ave.—Jean	278-8086
William Bobier, 280 Grand St.—Margaret	278-5386
Seton Bovee, 69 S. Circle Dr.—Clara	278-5891
Charles Bristol, R. R. 5—Lois	278-5828
Tom Collins, 18 Cheryl Ann Dr.—Barbara	278-5234
Sherwood "Woody" Craig, 34 Edison Ct.—Martha	278-4310
Harold Creal, R. R. 2—Lillian	278-7249
Fred Culy, 88 Hull St.—Dorothy	279-9471
Olin Dally, 61 Maple Lane—Jane	278-6635
Edward Davey, 48 Douglas Ave.—Betty	278-6093
Duane E. Davidson, 15 Scott Ave.—Ellen Jo	278-8609
John T. Dean, 59 Ridgemoor Rd.—Joanne	278-5909
Edward DeVito, 18 E. Alden St.—Carol	278-6770
John Dygert, R. R. 7, Box 125—Mary	278-4248
James Endicott, 72 Cheryl Ann Dr.—Thelma	278-2968
Albert Faller, 95 N. Hanchett St.—Charlotte	278-5475
Ray Fox, 16 Morrison Lk. Rd. R. R. 6, Box 68—Doris	278-5318
William Fuerstenau, 15 Cornwall Court—Pat	278-4402
William Fuller, 106 Grand St.—Francine	279-9481
Charles Geishert, 4 Williams Dr., Quincy—Pat	639-4433
Jack Gift, 389 Grand—Sharon	279-9668
Harold Goodholm, 20 Lincoln St.—Lanore	278-6517
Reo E. Goodwin, 78 S. Jefferson—Ruth	279-9266
Max Heinemann, R. R. 7, Box 169—Gloria	278-6916
Philip Himebaugh, 317 Marshall St.—Sue	278-6925
Richard Holben, Jr., 22 Hull St.—Patsey	278-6191
Richard Hruska, R. R. 7, Box 296—Janet	278-8360

NAME Address & Rotary Ann	Phone No.
Larry Iveson, R. R. 7—Jacquelyn	278-6704
Santford Jolley, R. R. 4, Box 93—Joyce	238-4195
John A. Kennedy, 37 Fairfield—Wilma J.	278-5790
Robert B. Kerr, 8 Parsons Ct.—Martha	278-8840
John Klein, 39 Douglas Ave.—Patricia	278-6183
H. Vincent Kornstien, 290 Grand St.—Dorothy	278-6501
James Koss, 78 Douglas Ave.—Janice	278-2912
Clemens Kromer, R. R. 3—Joyce	238-2884
Bernard Laney, 82 Maple Lane—Rhea	278-6357
E. Ken Leavenworth, R. R. 3—Emily	238-2697
Patrick R. Leonard, R. R. 2, Box 86—Katherine	278-8325
Robert Loose, R. R. 2, Tekonsha—Margaret	767-4508
Lester Luce, 41 Sonet Lane—Helen	278-4812
Ernest W. Luse, R. R. 4—Ruth	278-7448
Bill Lymburner, 847 E. Chicago Rd.—Carlene	278-2021
James Lyon, 335 Grand St.—Deanna	278-2007
Fr. Robert Man, 75 N. Circle Dr.—Edna	278-2811
Dennis McCafferty, 18 N. Fremont St.—Carol	278-8207
Milford A. McKeith, 367 Santa Cruz, Green Valley, Arizona 85614—Helen	
Harold McKnight, R. R. 3—Carol	238-2436
John Milnes, 19 Waterman Ave.—Fae	278-8518
Normand Moore, R. R. 3—Annetta	238-2632
Richard D. Moore, 42 Carlyle Ave.—Elaine	278-4198
Robert Nagle, 36 W. Pierce St.—Susan	279-9492
Fred Neer, 203 W. Chicago St.—Ernestine	278-5512
Tom Normandin, 85 Fairfield Dr.—Janet	279-9349
Norman C. Olmsted, 28 Edison Ct.—Nancy	278-2418
Leslie Olney, R. R. 3, Quincy—Wilma	278-2176
Axner Olson, 340 Grand St.—Retha	279-9360
Roy C. Patterson, 36 N. Circle Dr.—Grace	278-2979

NAME Address & Rotary Ann	Phone No.
B. K. Pearce, 350 Marshall—Lorraine	278-5975
Richard Phelps, 141 N. Hudson—Jessie	279-9849
John S. Pierson, 340 Marshall St.—Maura	278-8981
Kenneth Putnam, 11 E. Chicago St.—Mabel	278-2311
Mel Rice, 1903 Kirby Rd., Jackson—Lillian	782-5594
Frank Robertson, 25 N. Clay—Joan	278-5495
Robert E. Rumsey, 120 Cheryl Ann Dr.—Phyllis	278-5006
Gordon R. Schlubatis, R. R. 3—Harrietta	278-2272
Harlow Sexton, 38 Bishop Ave.—Wanda	278-4907
W. Noel Shedd, 90 N. Clay—Virginia	278-6341
Donald V. Shorno, R. R. 6, Box 58B—Louise	278-5842
Carl Shurtz, 56 Bishop Ave.—Mary	278-7035
Conrad Swart, 471 Marshall St.—Gertrude	278-4350
Howard M. Teeter, 73 Carlyle—Marion	278-4222
Paul W. Thompson, 27 Cheryl Ann Dr.—Sara	278-6603
William L. Timm, 59 N. Hudson St.—Patricia	279-9268
Ralph Toupalik, R. R. 5—Eileen	278-5556
Warner VanAken, R. R. 6, Box 327—Gladys	278-4243
Richard White, 46 N. Circle Dr.—Delores	278-6736
Clyde Williams, 90 N. Clay—Wilma	278-8238
Warren Williams, R. R. 6, Box 321—LaMoine	278-6693
Lester E. Wise, R. R. 2, Box 299—Celia	278-4424
Charles Woodward, 163 Marshall St.	278-5033
Leslie Woodward, 163 Marshall St.—Rosamond	278-5033
Kenneth R. Worden, 25 Lincoln St.—Virginia	278-6334
Robert G. Yingling, 21 Scott—Natalie	278-6393
Norman Youtsey, 10 Park Place—Donna	278-4818

HONORARY MEMBER

John Walker, 33 Daugherty—Gretchen — 278-6730

The COLDWATER
Rotary REFLECTOR

PUBLISHED BY THE COLDWATER ROTARY CLUB
Coldwater, Michigan

Sec. 34.66, P. L. & R.

MR. ERNEST LUSE

RT.4

COLDWATER, MICHIGAN 49036

Meeting Time:
TUESDAY, 12:10 P.M.
ELK'S TEMPLE
Visiting Rotarians Always Welcome

"He Profits Most Who Serves Best"

The COLDWATER *Rotary* REFLECTOR

Published by The COLDWATER ROTARY CLUB, Coldwater, Michigan

The Singingest Club in the U.S.A.

July 3, 1973

PRESIDENT OUTLINES PLANS FOR COMING YEAR

President Santford Jolley, assuming the leadership gavel for his first meeting of the new Rotary year outlined his plans for 1973-74. Not to be outdone by the President of R. I. and our District Governor, Joll has adopted "N. U. F," (Never Unequalled Fellowship) for our Club. You may note this is FUN spelled backwards. Some highlights currently being planned are the District Golf Outing here in Coldwater on Aug. 6th, a Fall Stag in late August or September, Ladies Nite just before deer season, and a Spring Stag under the planning of our "over 60" members. Another important date to remember is our Annual Show planned for February 21-22-23. Plan to be a participant!

PROGRAMS FOR JULY AND AUGUST

The following are responsible for programs for July and August:

July	10	Ed DeVito	August	7	Bill Bobier
	17	Lester Wise		14	Les Olney
	24	Ken Worden		21	Hal Creal
	31	Ralph Toupalik		28	Ralph LaGro

Have your program ready!

GUESTS

Rotarian guests for today included Ken Leavenworth from Arizona, Bill Whorley, Kokomo, Indiana and Fred Nichols, Portage. Non-Rotarian guests included Dave Pierce, Larry Carrico, Jim Hawthorne and Wendell Kinburg.

PROGRAM

Today's program, presented by Fr. Bob Man, featured Larry Carrico, Manager of the Tibbits Theater and Jim Hawthorne, a seasoned Broadway performer who will appear in several of the shows to be presented this summer. Mr. Carrico indicated that ticket sales were going very well and thanked our Club for its strong support. Mr. Hawthorne then discussed his background which included several well known Broadway musicals. He currently is a Professor of Drama at Adelphi College and spends his summers working in summer theater. In addition he has appeared on several TV shows including Voice of Firestone and Kraft Music Hall. He closed the program with two favorite renditions of his, "Everyday is Ladies Day with Me" and "On A Clear Day You Can See Forever." We are very fortunate to have the Tibbits in Coldwater and our continued support is clearly warranted.

ABSENT MEMBERS

Carrol Barnes, Charles Bristol, Olin Dally, Ed Davey, John Dygert, Jack Gift, Max Heineman, Richard Holben, Larry Iveson, Vince Kornstein, Jim Koss, Bernard Laney, Lat Leonard, Bob Loose, Fred Neer, John Pierson, Ken Putnam, Charles Woodward, Bob Yingling, Norm Youtsey.

You Will Always Be Welcome at These Neighboring Clubs

MAKE UP YOUR ATTENDANCE — BE A 100% MEMBER

QUINCY — Union Church — Monday, 12:15 P.M.

BRONSON — Congregational Church — Wednesday, 12:15 P.M.

BURR OAK — Wednesday, 6:10 P.M.

HILLSDALE — Episcopal Parish House — Wednesday, 12:15 P.M.

JONESVILLE — Presbyterian Church — Tuesday, 6:15 P.M.

ALBION — Parker Inn — Thursday, 12:15 P.M.

STURGIS — Sturges Auditorium — Monday, 12:00 P.M.

BATTLE CREEK — Hart Hotel — Monday, 12:15 P.M.

ANGOLA — Plattners Restaurant — Monday, 6:30 P.M.

UNION CITY — Methodist Church — Tuesday, 12:10 P.M.

ROTARY CLUB OF Coldwater, Mich.

★

OFFICERS BY ELECTION — 1972-1973

JOHN KLEIN — President
SANTFORD JOLLEY — Vice-President
ROBERT RUMSEY — Secretary
CLEMENS KROMER — Treasurer
ERNEST LUSE — Asst. Secy-Treas.

★

DIRECTORS — 1973: Richard Moore, Charles Bristol
1974: Paul Thompson, Santford Jolley, James Lyon
1975: John Klein, William Fuerstenau, Harlow Sexton

MRS. GRACE PATTERSON — Organist

★

BOARD OF DIRECTORS MEETINGS

Regular — 1st Thursday of each month at 12:00 o'clock noon

SPECIAL — At the call of the President

★

DISTRICT 636
ROTARY INTERNATIONAL

President Rotary International
ROY D. HICKMAN
Birmingham, Alabama U.S.A.

General Sec'y, Rotary International
HARRY A. STEWART
Evanston, Illinois

Gov. 636 Dist., Rotary International
WILLIAM N. ATKINSON
Jackson, Michigan

COMMITTEES — CLUB SERVICE

PAUL THOMPSON - Director

Attendance — Charles Geishert, Frank Robertson, Dennis McCafferty.

Classifications — Tom Collins, Robert Rumsey, Richard Moore.

Club Bulletin — William Fuerstenau, Max Heinemann.

Fellowship — John Dygert, Harold Goodholm, Fr. Robert Man.

Magazine — Axner Olson.

Membership — Duane Davidson, Robert Nagle, Richard Biringer.

Membership Development — Lester Wise, John Milnes.

Program — Santford Jolley.

Public Relations — William Fuller, Larry Iveson, Kenneth Putnam.

Rotary Information — Ernest Luse, Fred Anderson.

Sergeant-at-Arms — James Koss, Richard White.

★

VOCATIONAL SERVICE

WILLIAM FUERSTENAU — Director

Employer - Employee Relations Edward Davey, Richard Holben, Jr.

Four-Way Test — Fred Culy.

Occupational Information — Robert Yingling, Philip Himebaugh.

Trade & Professional Relations James Endicott, Robert Loose.

COMMUNITY RETIREE LUNCHEONS

William Bobier, Bernard Laney, Howard Teeter, Leslie Woodward, Noel Shedd.

COMMUNITY SERVICE

JAMES LYON — Director

Youth Officer — Norman Youtsey.

Crippled Children — Carl Shurtz, Jack Gift.

Rural - Urban — Leslie Olney, Gordon Schlubatis.

Scholarships, Awards, and Student Loans — Richard Phelps, Olin Dally.

Student Guests — Lester Luce, William Timm, Edward DeVito.

Youth — Charles Woodward, Richard Hruska

ROTARY ANN LUNCHEONS

Bill Lymburner, Kenneth Worden.

★

INTERNATIONAL SERVICE

HARLOW SEXTON — Director

International Youth Projects Norman Olmsted, Harold Creal.

Rotary Foundation — Harold Goodholm.

CLUB HISTORIAN

Ernest Luse

Song Leader — Normand Moore.

Assistant Song Leader — Richard Hruska.

ROTARY SHOW

February 22, 23, 24, 1973
B. K. Pearce - Chairman
John Dean - Director

1972 - 1973 ROTARY PROGRAMS

August — 1972
1—William Bobier
8—W. Noel Shedd
15—Leslie Olney
22—James Koss
29—Bernard Laney

September — 1972
5—Frank Robertson
12—Larry Iveson
19—Edward Davey
26—Albert Faller

October — 1972
3—Richard Phelps
10—Jack Gift
17—District Governor
24—Sherwood Craig
31—Carl Shurtz

November — 1972
7—William Lymburner
14—Harold Goodholm
21—Fred Neer
28—Dennis McCafferty

December — 1972
5—Max Heinemann
12—Philip Himebaugh
19—Lester Luce
26—Tom Normandin

January — 1973
2—Robert Kerr
9—Richard Holben, Jr.
16—Robert Nagle
23—John Pierson
30—William Timm

February — 1973
6—Robert Yingling
13—Tom Collins
20—Olin Dally
27—Richard White

March — 1973
6—Seton Bovee
13—Axner Olson
20—Kenneth Putnam
27—John Milnes

April — 1973
3—Robert Loose
10—Norman Youtsey
17—William Fuller
24—Norman Olmsted

May — 1973
1—Fred Culy
8—Reo Goodwin
15—Charles Geishert
22—Gordon Schlubatis
29—John Dygert

June — 1973
5—Richard Biringer
12—James Endicott
19—Charles Woodward
26—Carroll Barnes

July — 1973
3—Fr. Robert Man
10—Ed DeVito
17—Lester Wise
24—Kenneth Worden
31—Ralph Toupalik

The above is our program schedule for the Rotary Year 1972-1973. If you wish to change dates with another member, advise the program chairman of the change. Special programs such as Ladies' Night will be appointed by the Club President. Santford Jolley Program Chairman - Telephone 238-4195.

COLDWATER ROTARY CLUB ROSTER

NAME Address & Rotary Ann	Phone No.
Fred Anderson, 46 Maple Lane—Kathryn	278-6033
Mark S. Andrews, 25 Parsons Ct.—Ruth	278-5358
Charles Bacon, 25 Ridgemoor Rd.—Marjorie	278-6821
Carroll L. Barnes, 86 Cheryl Ann Dr.—Margaret	278-8006
Richard Biringer, 37 Carlyle Ave.—Jean	278-8086
William Bobier, 280 Grand St.—Margaret	278-5386
Seton Bovee, 69 S. Circle Dr.—Clara	278-5891
Charles Bristol, R. R. 5—Lois	278-5828
Tom Collins, 18 Cheryl Ann Dr.—Barbara	278-5234
Sherwood "Woody" Craig, 34 Edison Ct.—Martha	278-4310
Harold Creal, R. R. 2—Lillian	278-7249
Fred Culy, 88 Hull St.—Dorothy	279-9471
Olin Dally, 61 Maple Lane—Jane	278-6635
Edward Davey, 48 Douglas Ave.—Betty	278-6093
Duane E. Davidson, 15 Scott Ave.—Ellen Jo	278-8609
John T. Dean, 59 Ridgemoor Rd.—Joanne	278-5909
Edward DeVito, 18 E. Alden St.—Carol	278-6770
John Dygert, R. R. 7, Box 125—Mary	278-4248
James Endicott, 72 Cheryl Ann Dr.—Thelma	278-2968
Albert Faller, 95 N. Hanchett St.—Charlotte	278-5475
Ray Fox, 16 Morrison Lk. Rd. R. R. 6, Box 68—Doris	278-5318
William Fuerstenau, 15 Cornwall Court—Pat	278-4402
William Fuller, 106 Grand St.—Francine	279-9481
Charles Geishert, 4 Williams Dr., Quincy—Pat	639-4433
Jack Gift, 389 Grand—Sharon	279-9668
Harold Goodholm, 20 Lincoln St.—Lanore	278-6517
Reo E. Goodwin, 78 S. Jefferson—Ruth	279-9266
Max Heinemann, R. R. 7, Box 169—Gloria	278-6916
Philip Himebaugh, 317 Marshall St.—Sue	278-6925
Richard Holben, Jr., 22 Hull St.—Patsey	278-6191
Richard Hruska, R. R. 7, Box 296—Janet	278-8360
Larry Iveson, R. R. 7—Jacquelyn	278-6704
Santford Jolley, R. R. 4, Box 93—Joyce	238-4195
John A. Kennedy, 37 Fairfield—Wilma J.	278-5790
Robert B. Kerr, 8 Parsons Ct.—Martha	278-8840
John Klein, 39 Douglas Ave.—Patricia	278-6183
H. Vincent Kornstien, 290 Grand St.—Dorothy	278-6501
James Koss, 78 Douglas Ave.—Janice	278-2912
Clemens Kromer, R. R. 3—Joyce	238-2884
Bernard Laney, 82 Maple Lane—Rhea	278-6357
E. Ken Leavenworth, R. R. 3—Emily	238-2697
Patrick R. Leonard, R. R. 2, Box 86—Katherine	278-8325
Robert Loose, R. R. 2, Tekonsha—Margaret	767-4508
Lester Luce, 41 Sonet Lane—Helen	278-4812
Ernest W. Luse, R. R. 4—Ruth	278-7448
Bill Lymburner, 847 E. Chicago Rd.—Carlene	278-2021
James Lyon, 335 Grand St.—Deanna	278-2007
Fr. Robert Man, 75 N. Circle Dr.—Edna	278-2811
Dennis McCafferty, 18 N. Fremont St.—Carol	278-8207
Milford A. McKeith, 367 Santa Cruz, Green Valley, Arizona 85614—Helen	
Harold McKnight, R. R. 3—Carol	238-2436
John Milnes, 19 Waterman Ave.—Fae	278-8518
Normand Moore, R. R. 3—Annetta	238-2632
Richard D. Moore, 42 Carlyle Ave.—Elaine	278-4198
Robert Nagle, 36 W. Pierce St.—Susan	279-9492
Fred Neer, 203 W. Chicago St.—Ernestine	278-5512
Tom Normandin, 85 Fairfield Dr.—Janet	279-9349
Norman C. Olmsted, 28 Edison Ct.—Nancy	278-2418
Leslie Olney, R. R. 3, Quincy—Wilma	278-2176
Axner Olson, 340 Grand St.—Retha	279-9360
Roy C. Patterson, 36 N. Circle Dr.—Grace	278-2979
B. K. Pearce, 350 Marshall—Lorraine	278-5975
Richard Phelps, 141 N. Hudson—Jessie	279-9849
John S. Pierson, 340 Marshall St.—Maura	278-8981
Kenneth Putnam, 11 E. Chicago St.—Mabel	278-2311
Mel Rice, 1903 Kirby Rd., Jackson—Lillian	782-5594
Frank Robertson, 25 N. Clay—Joan	278-5495
Robert E. Rumsey, 120 Cheryl Ann Dr.—Phyllis	278-5006
Gordon R. Schlubatis, R. R. 3—Harriette	278-2272
Harlow Sexton, 38 Bishop Ave.—Wanda	278-4907
W. Noel Shedd, 90 N. Clay—Virginia	278-6341
Donald V. Shorno, R. R. 6, Box 58B—Louise	278-5842
Carl Shurtz, 56 Bishop Ave.—Mary	278-7035
Conrad Swart, 471 Marshall St.—Gertrude	278-4350
Howard M. Teeter, 73 Carlyle—Marion	278-4222
Paul W. Thompson, 27 Cheryl Ann Dr.—Sara	278-6603
William L. Timm, 59 N. Hudson St.—Patricia	279-9268
Ralph Toupalik, R. R. 5—Eileen	278-5556
Warner VanAken, R. R. 6, Box 327—Gladys	278-4243
Richard White, 46 N. Circle Dr.—Delores	278-6736
Clyde Williams, 90 N. Clay—Wilma	278-8238
Warren Williams, R. R. 6, Box 321—LaMoine	278-6693
Lester F. Wise, R. R. 2, Box 299—Celia	278-4424
Charles Woodward, 163 Marshall St.	278-5033
Leslie Woodward, 163 Marshall St.—Rosamond	278-5033
Kenneth R. Worden, 25 Lincoln St.—Virginia	278-6334
Robert G. Yingling, 21 Scott—Natalie	278-6393
Norman Youtsey, 10 Park Place—Donna	278-4818

HONORARY MEMBER

John Walker, 33 Daugherty—Gretchen	278-6730

The COLDWATER
Rotary REFLECTOR

PUBLISHED BY THE COLDWATER ROTARY CLUB
Coldwater, Michigan

Sec. 34,66, P. L. & R.

COLDWATER, MICH. JUL 2 PM 1973

Meeting Time:
TUESDAY, 12:10 P.M.
ELK'S TEMPLE
Visiting Rotarians Always Welcome

MR. ERNEST LUSE

RT.4

COLDWATER, MICHIGAN 49036

"He Profits Most Who Serves Best"

The COLDWATER Rotary REFLECTOR

Published by The COLDWATER ROTARY CLUB, Coldwater, Michigan

The Singingest Club in the U.S.A.

July 10, 1973

ANNOUNCEMENTS:
A number of advertising cards for last year's Rotary Show have still not been turned in. Please get these in to Fred Anderson as soon as possible.

Quincy Rotary will not be meeting on August 13th. This information for those of you who might be planning to make up there on that date.

NORM YOUTSEY TENDERS RESIGNATION:
Due to promotion and transfer Norm Youtsey submitted a letter of resignation. He indicated his appreciation to the Coldwater Rotary for the good experiences.

We of the Coldwater Rotary extend our best wishes to Norm Youtsey in his new ventures and are grateful to have had him with us.

It will be necessary to hold tryouts for the Rotary Show to replace his "belly button".

ROTARY GOLF OUTING - AUGUST 6th
Members are reminded of the district golf tournament to be held at the Coldwater Country Club on Monday, August 6th. Teams are to be formed by Rotary members and scheduled for starting times directly with either John Dean or Bob Nagle. To get starting time of your choice, get your names in soon.

GUESTS:
Rotarian guests for today included Ken Leavenworth and Cal Dyer.

PROGRAM:
Program chairman for the day, Ed DeVito, intorduced J. Richard Colbeck the new prosecuting attorney for Branch County. Mr. Colbeck comes from Detroit where he practiced law for 7 years. He is a graduate of the University of Detroit Law School. He has been on his new job since the 1st of May. He briefly outlined his duties which include primarily criminal prosecution and some civil cases. The docket of cases which had accumulated before his arrival have now been reduced considerably and he estimated most caces can come to trial within 4 weeks, when it used to be difficult to get to trial in 12 weeks. He emphasized that in prosecution cases he has a responsibility to arrive at a "middle ground" which serves the eause of justice, keeping in mind the interests of both the prosecution and defense. Following his introductory remarks the ramainder of the time was devoted to answering many questions which he did with clarity and candor. Our thanks to Ed for giving us the opportunity to become acquainted with our new prosecuting attorney

ABSENT MEMBERS:
Charles Bacon, Carroll Barnes, Seton BOvee, Charles Bristol, Walt Balcom, Woody Craig, John Dean, Max Heinemann, Rich Holben, John Klein, Ralph LaGro, Jim Lyon, Robert Man, Dennis McCafferty, John Milnes, Norm Moore, Fred Neer, Tom Normandin, Norm Olmsted, Ken Putnam, Don Shorno, Bill Timm, Dick Uhl

EARLY LEAVERS:
The following members signed a list indicating it was necessary for them to leave early: Leslie OLney, R. C. Patterson, Charles Geishert

PROGRAM FOR NEXT WEEK:
We are in for a special treat next week with a program featuring an ex-treasury agent with 25 years of experience. His topic will be on counterfeiting and a film will be shown. Lester Wise is program chairman.

You Will Always Be Welcome at These Neighboring Clubs
MAKE UP YOUR ATTENDANCE — BE A 100% MEMBER

QUINCY — Union Church — Monday, 12:15 P.M.
BRONSON — Congregational Church — Wednesday, 12:15 P.M.
BURR OAK — Wednesday, 6:10 P.M.
HILLSDALE — Episcopal Parish House — Wednesday, 12:15 P.M.
JONESVILLE — Presbyterian Church — Tuesday, 6:15 P.M.
ALBION — Parker Inn — Thursday, 12:15 P.M.
STURGIS — Sturges Auditorium — Monday, 12:00 P.M.
BATTLE CREEK — Hart Hotel — Monday, 12:15 P.M.
ANGOLA — Plattners Restaurant — Monday, 6:30 P.M.
UNION CITY — Methodist Church — Tuesday, 12:10 P.M.

ROTARY CLUB OF Coldwater, Mich.

★

OFFICERS BY ELECTION — 1972-1973

JOHN KLEIN — President
SANTFORD JOLLEY — Vice-President
ROBERT RUMSEY — Secretary
CLEMENS KROMER — Treasurer
ERNEST LUSE — Asst. Secy-Treas.

★

DIRECTORS — 1973: Richard Moore, Charles Bristol
1974: Paul Thompson, Santford Jolley, James Lyon
1975: John Klein, William Fuerstenau, Harlow Sexton

MRS. GRACE PATTERSON — Organist

★

BOARD OF DIRECTORS MEETINGS

Regular — 1st Thursday of each month at 12:00 o'clock noon

SPECIAL — At the call of the President

★

DISTRICT 636
ROTARY INTERNATIONAL

President Rotary International
ROY D. HICKMAN
Birmingham, Alabama U.S.A.

General Sec'y, Rotary International
HARRY A. STEWART
Evanston, Illinois

Gov. 636 Dist., Rotary International
WILLIAM N. ATKINSON
Jackson, Michigan

COMMITTEES — CLUB SERVICE

PAUL THOMPSON - Director

Attendance — Charles Geishert, Frank Robertson, Dennis McCafferty.

Classifications — Tom Collins, Robert Rumsey, Richard Moore.

Club Bulletin — William Fuerstenau, Max Heinemann.

Fellowship — John Dygert, Harold Goodholm, Fr. Robert Man.

Magazine — Axner Olson.

Membership — Duane Davidson, Robert Nagle, Richard Biringer.

Membership Development — Lester Wise, John Milnes.

Program — Santford Jolley.

Public Relations — William Fuller, Larry Iveson, Kenneth Putnam.

Rotary Information — Ernest Luse, Fred Anderson.

Sergeant-at-Arms — James Koss, Richard White.

★

VOCATIONAL SERVICE

WILLIAM FUERSTENAU — Director

Employer - Employee Relations Edward Davey, Richard Holben, Jr.

Four-Way Test — Fred Culy.

Occupational Information — Robert Yingling, Philip Himebaugh.

Trade & Professional Relations James Endicott, Robert Loose.

COMMUNITY RETIREE LUNCHEONS

William Bobier, Bernard Laney, Howard Teeter, Leslie Woodward, Noel Shedd.

COMMUNITY SERVICE

JAMES LYON — Director

Youth Officer — Norman Youtsey.

Crippled Children — Carl Shurtz, Jack Gift.

Rural - Urban — Leslie Olney, Gordon Schlubatis.

Scholarships, Awards, and Student Loans — Richard Phelps, Olin Dally.

Student Guests — Lester Luce, William Timm, Edward DeVito.

Youth — Charles Woodward, Richard Hruska

ROTARY ANN LUNCHEONS

Bill Lymburner, Kenneth Worden.

★

INTERNATIONAL SERVICE

HARLOW SEXTON — Director

International Youth Projects Norman Olmsted, Harold Creal.

Rotary Foundation — Harold Goodholm.

CLUB HISTORIAN

Ernest Luse

Song Leader — Normand Moore.

Assistant Song Leader — Richard Hruska.

ROTARY SHOW

February 22, 23, 24, 1973
B. K. Pearce - Chairman
John Dean - Director

1972 - 1973 ROTARY PROGRAMS

August — 1972
1—William Bobier
8—W. Noel Shedd
15—Leslie Olney
22—James Koss
29—Bernard Laney

September — 1972
5—Frank Robertson
12—Larry Iveson
19—Edward Davey
26—Albert Faller

October — 1972
3—Richard Phelps
10—Jack Gift
17—District Governor
24—Sherwood Craig
31—Carl Shurtz

November — 1972
7—William Lymburner
14—Harold Goodholm
21—Fred Neer
28—Dennis McCafferty

December — 1972
5—Max Heinemann
12—Philip Himebaugh
19—Lester Luce
26—Tom Normandin

January — 1973
2—Robert Kerr
9—Richard Holben, Jr.
16—Robert Nagle
23—John Pierson
30—William Timm

February — 1973
6—Robert Yingling
13—Tom Collins
20—Olin Dally
27—Richard White

March — 1973
6—Seton Bovee
13—Axner Olson
20—Kenneth Putnam
27—John Milnes

April — 1973
3—Robert Loose
10—Norman Youtsey
17—William Fuller
24—Norman Olmsted

May — 1973
1—Fred Culy
8—Reo Goodwin
15—Charles Geishert
22—Gordon Schlubatis
29—John Dygert

June — 1973
5—Richard Biringer
12—James Endicott
19—Charles Woodward
26—Carroll Barnes

July — 1973
3—Fr. Robert Man
10—Ed DeVito
17—Lester Wise
24—Kenneth Worden
31—Ralph Toupalik

The above is our program schedule for the Rotary Year 1972-1973. If you wish to change dates with another member, advise the program chairman of the change. Special programs such as Ladies' Night will be appointed by the Club President, Santford Jolley Program Chairman - Telephone 238-4195.

COLDWATER ROTARY CLUB ROSTER

NAME Address & Rotary Ann	Phone No.
Fred Anderson, 46 Maple Lane—Kathryn	278-6033
Mark S. Andrews, 25 Parsons Ct.—Ruth	278-5358
Charles Bacon, 25 Ridgemoor Rd.—Marjorie	278-6821
Carroll L. Barnes, 86 Cheryl Ann Dr.—Margaret	278-8006
Richard Biringer, 37 Carlyle Ave.—Jean	278-8086
William Bobier, 280 Grand St.—Margaret	278-5386
Seton Bovee, 69 S. Circle Dr.—Clara	278-5891
Charles Bristol, R. R. 5—Lois	278-5828
Tom Collins, 18 Cheryl Ann Dr.—Barbara	278-5234
Sherwood "Woody" Craig, 34 Edison Ct.—Martha	278-4310
Harold Creal, R. R. 2—Lillian	278-7249
Fred Culy, 88 Hull St.—Dorothy	279-9471
Olin Dally, 61 Maple Lane—Jane	278-6635
Edward Davey, 48 Douglas Ave.—Betty	278-6093
Duane E. Davidson, 15 Scott Ave.—Ellen Jo	278-8609
John T. Dean, 59 Ridgemoor Rd.—Joanne	278-5909
Edward DeVito, 18 E. Alden St.—Carol	278-6770
John Dygert, R. R. 7, Box 125—Mary	278-4248
James Endicott, 72 Cheryl Ann Dr.—Thelma	278-2968
Albert Faller, 95 N. Hanchett St.—Charlotte	278-5475
Ray Fox, 16 Morrison Lk. Rd. R. R. 6, Box 68—Doris	278-5318
William Fuerstenau, 15 Cornwall Court—Pat	278-4402
William Fuller, 106 Grand St.—Francine	279-9481
Charles Geishert, 4 Williams Dr., Quincy—Pat	639-4433
Jack Gift, 389 Grand—Sharon	279-9668
Harold Goodholm, 20 Lincoln St.—Lanore	278-6517
Reo E. Goodwin, 78 S. Jefferson—Ruth	279-9266
Max Heinemann, R. R. 7, Box 169—Gloria	278-6916
Philip Himebaugh, 317 Marshall St.—Sue	278-6925
Richard Holben, Jr., 22 Hull St.—Patsey	278-6191
Richard Hruska, R. R. 7, Box 296—Janet	278-8360

NAME Address & Rotary Ann	Phone No.
Larry Iveson, R. R. 7—Jacquelyn	278-6704
Santford Jolley, R. R. 4, Box 93—Joyce	238-4195
John A. Kennedy, 37 Fairfield—Wilma J.	278-5790
Robert B. Kerr, 8 Parsons Ct.—Martha	278-8840
John Klein, 39 Douglas Ave.—Patricia	278-6183
H. Vincent Kornstien, 290 Grand St.—Dorothy	278-6501
James Koss, 78 Douglas Ave.—Janice	278-2912
Clemens Kromer, R. R. 3—Joyce	238-2884
Bernard Laney, 82 Maple Lane—Rhea	278-6357
E. Ken Leavenworth, R. R. 3—Emily	238-2697
Patrick R. Leonard, R. R. 2, Box 86—Katherine	278-8325
Robert Loose, R. R. 2, Tekonsha—Margaret	767-4508
Lester Luce, 41 Sonet Lane—Helen	278-4812
Ernest W. Luse, R. R. 4—Ruth	278-7448
Bill Lymburner, 847 E. Chicago Rd.—Carlene	278-2021
James Lyon, 335 Grand St.—Deanna	278-2007
Fr. Robert Man, 75 N. Circle Dr.—Edna	278-2811
Dennis McCafferty, 18 N. Fremont St.—Carol	278-8207
Milford A. McKeith, 367 Santa Cruz, Green Valley, Arizona 85614—Helen	
Harold McKnight, R. R. 3—Carol	238-2436
John Milnes, 19 Waterman Ave.—Fae	278-8518
Normand Moore, R. R. 3—Annetta	238-2632
Richard D. Moore, 42 Carlyle Ave.—Elaine	278-4198
Robert Nagle, 36 W. Pierce St.—Susan	279-9492
Fred Neer, 203 W. Chicago St.—Ernestine	278-5512
Tom Normandin, 85 Fairfield Dr.—Janet	279-9349
Norman C. Olmsted, 28 Edison Ct.—Nancy	278-2418
Leslie Olney, R. R. 3, Quincy—Wilma	278-2176
Axner Olson, 340 Grand St.—Retha	279-9360
Roy C. Patterson, 36 N. Circle Dr.—Grace	278-2979

NAME Address & Rotary Ann	Phone No.
B. K. Pearce, 350 Marshall—Lorraine	278-5975
Richard Phelps, 141 N. Hudson—Jessie	279-9849
John S. Pierson, 340 Marshall St.—Maura	278-8981
Kenneth Putnam, 11 E. Chicago St.—Mabel	278-2311
Mel Rice, 1903 Kirby Rd., Jackson—Lillian	782-5594
Frank Robertson, 25 N. Clay—Joan	278-5495
Robert E. Rumsey, 120 Cheryl Ann Dr.—Phyllis	278-5006
Gordon R. Schlubatis, R. R. 3—Harrietta	278-2272
Harlow Sexton, 38 Bishop Ave.—Wanda	278-4907
W. Noel Shedd, 90 N. Clay—Virginia	278-6341
Donald V. Shorno, R. R. 6, Box 58B—Louise	278-5842
Carl Shurtz, 56 Bishop Ave.—Mary	278-7035
Conrad Swart, 471 Marshall St.—Gertrude	278-4350
Howard M. Teeter, 73 Carlyle—Marion	278-4222
Paul W. Thompson, 27 Cheryl Ann Dr.—Sara	278-6603
William L. Timm, 59 N. Hudson St.—Patricia	279-9268
Ralph Toupalik, R. R. 5—Eileen	278-5556
Warner VanAken, R. R. 6, Box 327—Gladys	278-4243
Richard White, 46 N. Circle Dr.—Delores	278-6736
Clyde Williams, 90 N. Clay—Wilma	278-8238
Warren Williams, R. R. 6, Box 321—LaMoine	278-6693
Lester F. Wise, R. R. 2, Box 299—Celia	278-4424
Charles Woodward, 163 Marshall St.	278-5033
Leslie Woodward, 163 Marshall St.—Rosamond	278-5033
Kenneth R. Worden, 25 Lincoln St.—Virginia	278-6334
Robert G. Yingling, 21 Scott—Natalie	278-6393
Norman Youtsey, 10 Park Place—Donna	278-4818

HONORARY MEMBER

John Walker, 33 Daugherty—Gretchen — 278-6730

The COLDWATER
Rotary REFLECTOR

PUBLISHED BY THE COLDWATER ROTARY CLUB
Coldwater, Michigan

Sec. 34.66, P. L. & R.

MR. ERNEST LUSE

RT.4

COLDWATER, MICHIGAN 49036

Meeting Time:
TUESDAY, 12:10 P.M.
ELK'S TEMPLE
Visiting Rotarians Always Welco

"He Profits Most Who Serves Best"

The COLDWATER Rotary REFLECTOR

Published by The COLDWATER ROTARY CLUB, Coldwater, Michigan

The Singingest Club in the U. S. A.

July 24, 1973

ANNOUNCEMENTS

President Jolley again commented on our club attendance stating that for the month of June we were at only 81.47% which dropped us to 10th out of 14 clubs in the district. Let's hope that we can recover soon to stay at or near the top where we belong.

As of now, 45 foursomes have signed up for the District Golf outing on August 6th. Hurry up with your reservations as it's getting crowded!

The Club financial report for the fiscal year ending June 30th was distributed during the meeting.

A special plea is made to please return advertising cards and/or money to Fred Anderson immediately so he can close the books on last year's Rotary Show.

GUESTS

Rotarian guests for today included Bill Slisher, Bronson, Ken Leavenworth, Green Valley, Arizona, and Dick Ronnie, Sacramento, California. A special guest of John Klein's was Mr. Karl-Heinz Schenk, visiting from our sister city of Soltau, Germany. Mr. Schenk and his wife plan an extensive trip through the west before returning home.

PROGRAM

Ken Worden introduced the program for the day, Mr. Blaque Knirk, local cattle feeder and commercial farmer who spoke on the topic, "Food is cheap today". Mr. Knirk feels strongly that the price of farm products have been artificial for years, and with the much higher costs of production today, products must be allowed to seek an honest price level. Farming today, as we in this area know, is big business and the farmer can no longer afford to live off depreciation with no thought given to his own labor. By comparison, T-Bone steaks selling for about $1.60 per lb. here last week were selling for $5.00 per lb. in Denmark and $12.00 per lb. in Japan. On top of the much higher costs for labor, machinery, and feed, price controls will simply force producers out of business and he further predicts a severe beef shortage within the next 12 months. This was a very timely topic and we thank Ken Worden and Mr. Knirk for bringing us this program.

ABSENT MEMBERS

Charles Bacon, Carroll Barnes, Bill Bobier, Tom Collins, Olin Dally, John Dygert, Max Heinemann, Richard Hruska, Lester Luce, Jim Lyon, Dennis McCafferty, Fred Neer, Ken Putnam, Hal Sexton, Howard Taylor, Paul Thompson, Richard Uhl, Clyde Williams, Bob Yingling.

COMMENT

Our compliments to Harold Goodholm and Mark Feller for reviving the "Singingest Club in the U. S. A." We haven't shown that much enthusiasm since the show.

You Will Always Be Welcome at These Neighboring Clubs

MAKE UP YOUR ATTENDANCE — BE A 100% MEMBER

QUINCY — Union Church — Monday, 12:15 P.M.

BRONSON — Congregational Church — Wednesday, 12:15 P.M.

BURR OAK — Wednesday, 6:10 P.M.

HILLSDALE — Episcopal Parish House — Wednesday, 12:15 P.M.

JONESVILLE — Presbyterian Church — Tuesday, 6:15 P.M.

ALBION — Parker Inn — Thursday, 12:15 P.M.

STURGIS — Sturges Auditorium — Monday, 12:00 P.M.

BATTLE CREEK — Hart Hotel — Monday, 12:15 P.M.

ANGOLA — Plattners Restaurant — Monday, 6:30 P.M.

UNION CITY — Methodist Church — Tuesday, 12:10 P.M.

ROTARY CLUB OF Coldwater, Mich.

★

OFFICERS BY ELECTION — 1972-1973

JOHN KLEIN — President
SANTFORD JOLLEY — Vice-President
ROBERT RUMSEY — Secretary
CLEMENS KROMER — Treasurer
ERNEST LUSE — Asst. Secy-Treas.

★

DIRECTORS — 1973: Richard Moore, Charles Bristol

1974: Paul Thompson, Santford Jolley, James Lyon

1975: John Klein, William Fuerstenau, Harlow Sexton

MRS. GRACE PATTERSON — Organist

★

BOARD OF DIRECTORS MEETINGS

Regular — 1st Thursday of each month at 12:00 o'clock noon.

SPECIAL — At the call of the President

★

DISTRICT 636
ROTARY INTERNATIONAL

President Rotary International

ROY D. HICKMAN
Birmingham, Alabama U.S.A.

General Sec'y, Rotary International

HARRY A. STEWART
Evanston, Illinois

Gov. 636 Dist., Rotary International

WILLIAM N. ATKINSON
Jackson, Michigan

COMMITTEES — CLUB SERVICE

PAUL THOMPSON — Director

Attendance — Charles Geishert, Frank Robertson, Dennis McCafferty.

Classifications — Tom Collins, Robert Rumsey, Richard Moore.

Club Bulletin — William Fuerstenau, Max Heinemann.

Fellowship — John Dygert, Harold Goodholm, Fr. Robert Man.

Magazine — Axner Olson.

Membership — Duane Davidson, Robert Nagle, Richard Biringer.

Membership Development — Lester Wise, John Milnes.

Program — Santford Jolley.

Public Relations — William Fuller, Larry Iveson, Kenneth Putnam.

Rotary Information — Ernest Luse, Fred Anderson.

Sergeant-at-Arms — James Koss, Richard White.

★

VOCATIONAL SERVICE

WILLIAM FUERSTENAU — Director

Employer - Employee Relations Edward Davey, Richard Holben, Jr.

Four-Way Test — Fred Culy.

Occupational Information — Robert Yingling, Philip Himebaugh.

Trade & Professional Relations James Endicott, Robert Loose.

COMMUNITY RETIREE LUNCHEONS

William Bobier, Bernard Laney, Howard Teeter, Leslie Woodward, Noel Shedd.

COMMUNITY SERVICE

JAMES LYON — Director

Youth Officer — Norman Youtsey.

Crippled Children — Carl Shurtz, Jack Gift.

Rural - Urban — Leslie Olney, Gordon Schlubatis.

Scholarships, Awards, and Student Loans — Richard Phelps, Olin Dally.

Student Guests — Lester Luce, William Timm, Edward DeVito.

Youth — Charles Woodward, Richard Hruska

ROTARY ANN LUNCHEONS

Bill Lymburner, Kenneth Worden.

★

INTERNATIONAL SERVICE

HARLOW SEXTON — Director

International Youth Projects Norman Olmsted, Harold Creal.

Rotary Foundation — Harold Goodholm.

CLUB HISTORIAN

Ernest Luse

Song Leader — Normand Moore.

Assistant Song Leader — Richard Hruska.

ROTARY SHOW

February 22, 23, 24, 1973

B. K. Pearce - Chairman

John Dean - Director

1972 - 1973 ROTARY PROGRAMS

August — 1972
1—William Bobier
8—W. Noel Shedd
15—Leslie Olney
22—James Koss
29—Bernard Laney

September — 1972
5—Frank Robertson
12—Larry Iveson
19—Edward Davey
26—Albert Faller

October — 1972
3—Richard Phelps
10—Jack Gift
17—District Governor
24—Sherwood Craig
31—Carl Shurtz

November — 1972
7—William Lymburner
14—Harold Goodholm
21—Fred Neer
28—Dennis McCafferty

December — 1972
5—Max Heinemann
12—Philip Himebaugh
19—Lester Luce
26—Tom Normandin

January — 1973
2—Robert Kerr
9—Richard Holben, Jr.
16—Robert Nagle
23—John Pierson
30—William Timm

February — 1973
6—Robert Yingling
13—Tom Collins
20—Olin Dally
27—Richard White

March — 1973
6—Seton Bovee
13—Axner Olson
20—Kenneth Putnam
27—John Milnes

April — 1973
3—Robert Loose
10—Norman Youtsey
17—William Fuller
24—Norman Olmsted

May — 1973
1—Fred Culy
8—Reo Goodwin
15—Charles Geishert
22—Gordon Schlubatis
29—John Dygert

June — 1973
5—Richard Biringer
12—James Endicott
19—Charles Woodward
26—Carroll Barnes

July — 1973
3—Fr. Robert Man
10—Ed DeVito
17—Lester Wise
24—Kenneth Worden
31—Ralph Toupalik

The above is our program schedule for the Rotary Year 1972-1973. If you wish to change dates with another member, advise the program chairman of the change. Special programs such as Ladies' Night will be appointed by the Club President. Santford Jolley Program Chairman - Telephone 238-4195.

COLDWATER ROTARY CLUB ROSTER

NAME Address & Rotary Ann	Phone No.
Fred Anderson, 46 Maple Lane—Kathryn	278-6033
Mark S. Andrews, 25 Parsons Ct.—Ruth	278-5358
Charles Bacon, 25 Ridgemoor Rd.—Marjorie	278-6821
Carroll L. Barnes, 86 Cheryl Ann Dr.—Margaret	278-8006
Richard Biringer, 37 Carlyle Ave.—Jean	278-8086
William Bobier, 280 Grand St.—Margaret	278-5386
Seton Bovee, 69 S. Circle Dr.—Clara	278-5891
Charles Bristol, R. R. 5—Lois	278-5828
Tom Collins, 18 Cheryl Ann Dr.—Barbara	278-5234
Sherwood "Woody" Craig, 34 Edison Ct.—Martha	278-4310
Harold Creal, R. R. 2—Lillian	278-7249
Fred Culy, 88 Hull St.—Dorothy	279-9471
Olin Dally, 61 Maple Lane—Jane	278-6635
Edward Davey, 48 Douglas Ave.—Betty	278-6093
Duane E. Davidson, 15 Scott Ave.—Ellen Jo	278-8609
John T. Dean, 59 Ridgemoor Rd.—Joanne	278-5909
Edward DeVito, 18 E. Alden St.—Carol	278-6770
John Dygert, R. R. 7, Box 125—Mary	278-4248
James Endicott, 72 Cheryl Ann Dr.—Thelma	278-2968
Albert Faller, 95 N. Hanchett St.—Charlotte	278-5475
Ray Fox, 16 Morrison Lk. Rd. R. R. 6, Box 68—Doris	278-5318
William Fuerstenau, 15 Cornwall Court—Pat	278-4402
William Fuller, 106 Grand St.—Francine	279-9481
Charles Geishert, 4 Williams Dr., Quincy—Pat	639-4433
Jack Gift, 389 Grand—Sharon	279-9668
Harold Goodholm, 20 Lincoln St.—Lanore	278-6517
Reo E. Goodwin, 78 S. Jefferson—Ruth	279-9266
Max Heinemann, R. R. 7, Box 169—Gloria	278-6916
Philip Himebaugh, 317 Marshall St.—Sue	278-6925
Richard Holben, Jr., 22 Hull St.—Patsey	278-6191
Richard Hruska, R. R. 7, Box 296—Janet	278-8360

NAME Address & Rotary Ann	Phone No.
Larry Iveson, R. R. 7—Jacquelyn	278-6704
Santford Jolley, R. R. 4, Box 93—Joyce	238-4195
John A. Kennedy, 37 Fairfield—Wilma J.	278-5790
Robert B. Kerr, 8 Parsons Ct.—Martha	278-8840
John Klein, 39 Douglas Ave.—Patricia	278-6183
H. Vincent Kornstien, 290 Grand St.—Dorothy	278-6501
James Koss, 78 Douglas Ave.—Janice	278-2912
Clemens Kromer, R. R. 3—Joyce	238-2884
Bernard Laney, 82 Maple Lane—Rhea	278-6357
E. Ken Leavenworth, R. R. 3—Emily	238-2697
Patrick R. Leonard, R. R. 2, Box 86—Katherine	278-8325
Robert Loose, R. R. 2, Tekonsha—Margaret	767-4508
Lester Luce, 41 Sonet Lane—Helen	278-4812
Ernest W. Luse, R. R. 4—Ruth	278-7448
Bill Lymburner, 847 E. Chicago Rd.—Carlene	278-2021
James Lyon, 335 Grand St.—Deanna	278-2007
Fr. Robert Man, 75 N. Circle Dr.—Edna	278-2811
Dennis McCafferty, 18 N. Fremont St.—Carol	278-8207
Milford A. McKeith, 367 Santa Cruz, Green Valley, Arizona 85614—Helen	
Harold McKnight, R. R. 3—Carol	238-2436
John Milnes, 19 Waterman Ave.—Fae	278-8518
Normand Moore, R. R. 3—Annetta	238-2632
Richard D. Moore, 42 Carlyle Ave.—Elaine	278-4198
Robert Nagle, 36 W. Pierce St.—Susan	279-9492
Fred Neer, 203 W. Chicago St.—Ernestine	278-5512
Tom Normandin, 85 Fairfield Dr.—Janet	279-9349
Norman C. Olmsted, 28 Edison Ct.—Nancy	278-2418
Leslie Olney, R. R. 3, Quincy—Wilma	278-2176
Axner Olson, 340 Grand St.—Retha	279-9360
Roy C. Patterson, 36 N. Circle Dr.—Grace	278-2979

NAME Address & Rotary Ann	Phone No.
B. K. Pearce, 350 Marshall—Lorraine	278-5975
Richard Phelps, 141 N. Hudson—Jessie	279-9849
John S. Pierson, 340 Marshall St.—Maura	278-8981
Kenneth Putnam, 11 E. Chicago St.—Mabel	278-2311
Mel Rice, 1903 Kirby Rd., Jackson—Lillian	782-5594
Frank Robertson, 25 N. Clay—Joan	278-5495
Robert E. Rumsey, 120 Cheryl Ann Dr.—Phyllis	278-5006
Gordon R. Schlubatis, R. R. 3—Harrietta	278-2272
Harlow Sexton, 38 Bishop Ave.—Wanda	278-4907
W. Noel Shedd, 90 N. Clay—Virginia	278-6341
Donald V. Shorno, R. R. 6, Box 58B—Louise	278-5842
Carl Shurtz, 56 Bishop Ave.—Mary	278-7035
Conrad Swart, 471 Marshall St.—Gertrude	278-4350
Howard M. Teeter, 73 Carlyle—Marion	278-4222
Paul W. Thompson, 27 Cheryl Ann Dr.—Sara	278-6603
William L. Timm, 59 N. Hudson St.—Patricia	279-9268
Ralph Toupalik, R. R. 5—Eileen	278-5556
Warner VanAken, R. R. 6, Box 327—Gladys	278-4243
Richard White, 46 N. Circle Dr.—Delores	278-6736
Clyde Williams, 90 N. Clay—Wilma	278-8238
Warren Williams, R. R. 6, Box 321—LaMoine	278-6693
Lester F. Wise, R. R. 2, Box 299—Celia	278-4424
Charles Woodward, 163 Marshall St.	278-5033
Leslie Woodward, 163 Marshall St.—Rosamond	278-5033
Kenneth R. Worden, 25 Lincoln St.—Virginia	278-6334
Robert G. Yingling, 21 Scott—Natalie	278-6393
Norman Youtsey, 10 Park Place—Donna	278-4818

HONORARY MEMBER

John Walker, 33 Daugherty—Gretchen — 278-6730

The COLDWATER *Rotary* REFLECTOR

PUBLISHED BY THE COLDWATER ROTARY CLUB

Coldwater, Michigan

Sec. 34.66, P. L. & R.

MR. ERNEST LUSE

RT.4

COLDWATER, MICHIGAN 49036

Meeting Time:
TUESDAY, 12:10 P.M.
ELK'S TEMPLE
Visiting Rotarians Always Welcome

"He Profits Most Who Serves Best"

The COLDWATER *Rotary* REFLECTOR

Published by The COLDWATER ROTARY CLUB, Coldwater, Michigan

The Singingest Club in the U.S.A.

July 31, 1973

ANNOUNCEMENTS

President Jolley announced that our overall attendance for the 6 months ending in June was 84.84%. Individual attendance sheets for the period were distributed. Are you up to the club average?

Note from the Rotary Constitution, Sec. 5 (6):

"The membership of any active, senior active, or Past Service members, except hereinafter provided, whose percentage of attendance is less than sixty per cent during the first or second six months of the club's fiscal year shall automatically terminate unless he is excused by the Board for good and sufficient reason."

GUESTS

Today's Rotarian guests included Fred Nichols, Portage, Lou Stipe, Glen Barnett, Dick Spalding, Woody Noblitt, Hubert Sunderim, Clarence Walters, Bill King, and President Dan Dobson from Quincy. Our non-Rotarian guest was Dan Jones, Coldwater.

PROGRAM

Bill Timm swapped with Ralph Toupalik and personally presented an interesting program on Michigan's "No Fault" auto insurance law which takes effect on October 1, 1973. Bill stated that this is the most revolutionary change in auto insurance history. The Michigan Supreme Court has ruled the basic law as "constitutional" and will rule on other questions of law as they may occur. The basic idea is to provide proper protection for all policyholders regardless of fault in an accident and provides prompt payment of medical and repair expense eliminating what formerly could be a long legal process to determine legal liability. Other benefits include payments for loss of income, and provisions for payment to persons performing work normally done by the insured while he or she is disabled. The details are many and you should discuss specific questions with your agent. Of prime importance is the fact that auto insurance is "compulsory" for all drivers after October 1st.

ABSENT TODAY

Carroll Barnes, Walt Balcom, Harold Creal, Ed Davey, John Dygert, Jim Endicott, Harold Goodholm, Max Heinemann, Larry Iveson, Richard Moore, Bob Nagle, Fred Neer, Norm Olmsted, John Pierson, Frank Robertson, Howard Taylor, Paul Thompson, Richard Uhl, Clyde Williams, Ken Worden.

EARLY LEAVERS

Too numerous to mention. Could the C of C gofl outing have been to blame?

You Will Always Be Welcome at These Neighboring Clubs

MAKE UP YOUR ATTENDANCE — BE A 100% MEMBER

QUINCY — Union Church — Monday, 12:15 P.M.

BRONSON — Congregational Church — Wednesday, 12:15 P.M.

BURR OAK — Wednesday, 6:10 P.M.

HILLSDALE — Episcopal Parish House — Wednesday, 12:15 P.M.

JONESVILLE — Presbyterian Church — Tuesday, 6:15 P.M.

ALBION — Parker Inn — Thursday, 12:15 P.M.

STURGIS — Sturges Auditorium — Monday, 12:00 P.M.

BATTLE CREEK — Hart Hotel — Monday, 12:15 P.M.

ANGOLA — Plattners Restaurant — Monday, 6:30 P.M.

UNION CITY — Methodist Church — Tuesday, 12:10 P.M.

ROTARY CLUB OF Coldwater, Mich.

★

OFFICERS BY ELECTION — 1972-1973

JOHN KLEIN	President
SANTFORD JOLLEY	Vice-President
ROBERT RUMSEY	Secretary
CLEMENS KROMER	Treasurer
ERNEST LUSE	Asst. Secy-Treas.

★

DIRECTORS — 1973: Richard Moore, Charles Bristol

1974: Paul Thompson, Santford Jolley, James Lyon

1975: John Klein, William Fuerstenau, Harlow Sexton

MRS. GRACE PATTERSON — Organist

★

BOARD OF DIRECTORS MEETINGS

Regular — 1st Thursday of each month at 12:00 o'clock noon

SPECIAL — At the call of the President

★

DISTRICT 636
ROTARY INTERNATIONAL

President Rotary International

ROY D. HICKMAN
Birmingham, Alabama U.S.A.

General Sec'y, Rotary International

HARRY A. STEWART
Evanston, Illinois

Gov. 636 Dist., Rotary International

WILLIAM N. ATKINSON
Jackson, Michigan

COMMITTEES — CLUB SERVICE

PAUL THOMPSON - Director

Attendance — Charles Geishert, Frank Robertson, Dennis McCafferty.

Classifications — Tom Collins, Robert Rumsey, Richard Moore.

Club Bulletin — William Fuerstenau, Max Heinemann.

Fellowship — John Dygert, Harold Goodholm, Fr. Robert Man.

Magazine — Axner Olson.

Membership — Duane Davidson, Robert Nagle, Richard Biringer.

Membership Development — Lester Wise, John Milnes.

Program — Santford Jolley.

Public Relations — William Fuller, Larry Iveson, Kenneth Putnam.

Rotary Information — Ernest Luse, Fred Anderson.

Sergeant-at-Arms — James Koss, Richard White.

★

VOCATIONAL SERVICE

WILLIAM FUERSTENAU — Director

Employer - Employee Relations Edward Davey, Richard Holben, Jr.

Four-Way Test — Fred Culy.

Occupational Information — Robert Yingling, Philip Himebaugh.

Trade & Professional Relations James Endicott, Robert Loose.

COMMUNITY RETIREE LUNCHEONS

William Bobier, Bernard Laney, Howard Teeter, Leslie Woodward, Noel Shedd.

COMMUNITY SERVICE

JAMES LYON — Director

Youth Officer — Norman Youtsey.

Crippled Children — Carl Shurtz, Jack Gift.

Rural - Urban — Leslie Olney, Gordon Schlubatis.

Scholarships, Awards, and Student Loans — Richard Phelps, Olin Dally.

Student Guests — Lester Luce, William Timm, Edward DeVito.

Youth — Charles Woodward, Richard Hruska

ROTARY ANN LUNCHEONS

Bill Lymburner, Kenneth Worden.

★

INTERNATIONAL SERVICE

HARLOW SEXTON — Director

International Youth Projects Norman Olmsted, Harold Creal.

Rotary Foundation — Harold Goodholm.

CLUB HISTORIAN

Ernest Luse

Song Leader — Normand Moore.

Assistant Song Leader — Richard Hruska.

ROTARY SHOW

February 22, 23, 24, 1973

B. K. Pearce - Chairman.
John Dean - Director

1972 - 1973 ROTARY PROGRAMS

August — 1972
1—William Bobier
8—W. Noel Shedd
15—Leslie Olney
22—James Koss
29—Bernard Laney

September — 1972
5—Frank Robertson
12—Larry Iveson
19—Edward Davey
26—Albert Faller

October — 1972
3—Richard Phelps
10—Jack Gift
17—District Governor
24—Sherwood Craig
31—Carl Shurtz

November — 1972
7—William Lymburner
14—Harold Goodholm
21—Fred Neer
28—Dennis McCafferty

December — 1972
5—Max Heinemann
12—Philip Himebaugh
19—Lester Luce
26—Tom Normandin

January — 1973
2—Robert Kerr
9—Richard Holben, Jr.
16—Robert Nagle
23—John Pierson
30—William Timm

February — 1973
6—Robert Yingling
13—Tom Collins
20—Olin Dally
27—Richard White

March — 1973
6—Seton Bovee
13—Axner Olson
20—Kenneth Putnam
27—John Milnes

April — 1973
3—Robert Loose
10—Norman Youtsey
17—William Fuller
24—Norman Olmsted

May — 1973
1—Fred Culy
8—Reo Goodwin
15—Charles Geishert
22—Gordon Schlubatis
29—John Dygert

June — 1973
5—Richard Biringer
12—James Endicott
19—Charles Woodward
26—Carroll Barnes

July — 1973
3—Fr. Robert Man
10—Ed DeVito
17—Lester Wise
24—Kenneth Worden
31—Ralph Toupalik

The above is our program schedule for the Rotary Year 1972-1973. If you wish to change dates with another member, advise the program chairman of the change. Special programs such as Ladies' Night will be appointed by the Club President. Santford Jolley Program Chairman - Telephone 238-4195.

COLDWATER ROTARY CLUB ROSTER

NAME — Address & Rotary Ann	Phone No.
Fred Anderson, 46 Maple Lane—Kathryn	278-6083
Mark S. Andrews, 25 Parsons Ct.—Ruth	278-5358
Charles Bacon, 25 Ridgemoor Rd.—Marjorie	278-6821
Carroll L. Barnes, 86 Cheryl Ann Dr.—Margaret	278-8006
Richard Biringer, 37 Carlyle Ave.—Jean	278-8086
William Bobier, 280 Grand St.—Margaret	278-5386
Seton Bovee, 69 S. Circle Dr.—Clara	278-5891
Charles Bristol, R. R. 5—Lois	278-5828
Tom Collins, 18 Cheryl Ann Dr.—Barbara	278-5234
Sherwood "Woody" Craig, 34 Edison Ct.—Martha	278-4310
Harold Creal, R. R. 2—Lillian	278-7249
Fred Culy, 88 Hull St.—Dorothy	279-9471
Olin Dally, 61 Maple Lane—Jane	278-6635
Edward Davey, 48 Douglas Ave.—Betty	278-6093
Duane E. Davidson, 15 Scott Ave.—Ellen Jo	278-8609
John T. Dean, 59 Ridgemoor Rd.—Joanne	278-5909
Edward DeVito, 18 E. Alden St.—Carol	278-6770
John Dygert, R. R. 7, Box 125—Mary	278-4248
James Endicott, 72 Cheryl Ann Dr.—Thelma	278-2968
Albert Faller, 95 N. Hanchett St.—Charlotte	278-5475
Ray Fox, 16 Morrison Lk. Rd., R. R. 6, Box 68—Doris	278-5318
William Fuerstenau, 15 Cornwall Court—Pat	278-4402
William Fuller, 106 Grand St.—Francine	279-9481
Charles Geishert, 4 Williams Dr., Quincy—Pat	639-4433
Jack Gift, 389 Grand—Sharon	279-9668
Harold Goodholm, 20 Lincoln St.—Lenore	278-6517
Reo E. Goodwin, 78 S. Jefferson—Ruth	279-9266
Max Heinemann, R. R. 7, Box 169—Gloria	278-6916
Philip Himebaugh, 317 Marshall St.—Sue	278-6925
Richard Holben, Jr., 22 Hull St.—Patsey	278-6191
Richard Hruska, R. R. 7, Box 296—Janet	278-8360

NAME — Address & Rotary Ann	Phone No.
Larry Iveson, R. R. 7—Jacquelyn	278-6704
Santford Jolley, R. R. 4, Box 93—Joyce	238-4195
John A. Kennedy, 37 Fairfield—Wilma J.	278-5790
Robert B. Kerr, 8 Parsons Ct.—Martha	278-8840
John Klein, 39 Douglas Ave.—Patricia	278-6183
H. Vincent Kornstien, 290 Grand St.—Dorothy	278-6501
James Koss, 78 Douglas Ave.—Janice	278-2912
Clemens Kromer, R. R. 3—Joyce	238-2884
Bernard Laney, 82 Maple Lane—Rhea	278-6357
E. Ken Leavenworth, R. R. 3—Emily	238-2697
Patrick R. Leonard, R. R. 2, Box 86—Katherine	278-8325
Robert Loose, R. R. 2, Tekonsha—Margaret	767-4508
Lester Luce, 41 Sonet Lane—Helen	278-4812
Ernest W. Luse, R. R. 4—Ruth	278-7448
Bill Lymburner, 847 E. Chicago Rd.—Carlene	278-2021
James Lyon, 335 Grand St.—Deanna	278-2007
Fr. Robert Man, 75 N. Circle Dr.—Edna	278-2811
Dennis McCafferty, 18 N. Fremont St.—Carol	278-8207
Milford A. McKeith, 367 Santa Cruz, Green Valley, Arizona 85614—Helen	
Harold McKnight, R. R. 3—Carol	238-2436
John Milnes, 19 Waterman Ave.—Fae	278-8518
Normand Moore, R. R. 3—Annetta	238-2632
Richard D. Moore, 42 Carlyle Ave.—Elaine	278-4198
Robert Nagle, 36 W. Pierce St.—Susan	279-9492
Fred Neer, 203 W. Chicago St.—Ernestine	278-5512
Tom Normandin, 85 Fairfield Dr.—Janet	279-9349
Norman C. Olmsted, 28 Edison Ct.—Nancy	278-2418
Leslie Olney, R. R. 3, Quincy—Wilma	278-2176
Axner Olson, 340 Grand St.—Retha	279-9360
Roy C. Patterson, 36 N. Circle Dr.—Grace	278-2979

NAME — Address & Rotary Ann	Phone No.
B. K. Pearce, 350 Marshall—Lorraine	278-5975
Richard Phelps, 141 N. Hudson—Jessie	279-9849
John S. Pierson, 340 Marshall St.—Maura	278-8981
Kenneth Putnam, 11 E. Chicago St.—Mabel	278-2311
Mel Rice, 1903 Kirby Rd., Jackson—Lillian	782-5594
Frank Robertson, 25 N. Clay—Joan	278-5495
Robert E. Rumsey, 120 Cheryl Ann Dr.—Phyllis	278-5006
Gordon R. Schlubatis, R. R. 3—Harrietta	278-2272
Harlow Sexton, 38 Bishop Ave.—Wanda	278-4907
W. Noel Shedd, 90 N. Clay—Virginia	278-6341
Donald W. Sharno, R. R. 6, Box 588—Louise	278-5842
Carl Shurtz, 56 Bishop Ave.—Mary	278-7035
Conrad Swart, 471 Marshall St.—Gertrude	278-4350
Howard M. Teeter, 73 Carlyle—Marion	278-4222
Paul W. Thompson, 27 Cheryl Ann Dr.—Sara	278-6603
William L. Timm, 59 N. Hudson St.—Patricia	279-9268
Ralph Toupalik, R. R. 5—Eileen	278-5556
Warner VanAken, R. R. 6, Box 327—Gladys	278-4243
Richard White, 46 N. Circle Dr.—Delores	278-6736
Clyde Williams, 90 N. Clay—Wilma	278-8238
Warren Williams, R. R. 6, Box 321—LaMoine	278-6693
Lester F. Wise, R. R. 2, Box 299—Celia	278-4424
Charles Woodward, 163 Marshall St.	278-5033
Leslie Woodward, 163 Marshall St.—Rosamond	278-5033
Kenneth R. Worden, 25 Lincoln St.—Virginia	278-6334
Robert G. Yingling, 21 Scott—Natalie	278-6393
Norman Youtsey, 10 Park Place—Donna	278-4818

HONORARY MEMBER

John Walker, 33 Daugherty—Gretchen	278-6730

The COLDWATER *Rotary* REFLECTOR

PUBLISHED BY THE COLDWATER ROTARY CLUB

Coldwater, Michigan

Sec. 34.66, P. L. & R.

MR. ERNEST LUSE

RT.4

COLDWATER, MICHIGAN 49036

(2) COLDWATER, M

Meeting Time:
TUESDAY, 12:10 P.M.
ELK'S TEMPLE
Visiting Rotarians Always Welco

"He Profits Most Who Serves Best"

The COLDWATER Rotary REFLECTOR

Published by The COLDWATER ROTARY CLUB, Coldwater, Michigan

The Singingest Club in the U.S.A.

August 7, 1973

ANNOUNCEMENTS

President Jolley thanked members of the Rotary Golf Tournament Committee for conducting a sufcessful golf day at the Coldwater Country Club involving over 200 regional participants. A special thanks goes to John Dean and Bob Nagle. The only questionable aspect of the tournament concerned the possible "rational"basis that could allow Dick Hruska to win a prize for low net score after shooting an outlandish round of 141!!

Ernie Luse has honored for 26 years of perfect attendance. Our congratulations to Ernie for his outstanding contribution to Rotary, not only in attendance but performance.

PROGRAM

Program Chairman, Bill Bobier, introduced Major George Scofield of the Salvation Army who gave a very interesting and informative program on the work of the Salvation Army throughout the world. The Salvation Army operates in over 70 countries, publishes in over 105 languages, and in addition to providing services to those in immediate need operates schools, hospitals and clinics. William and Kathryn Booth laid the foundation for the Salvation Army in 1865 in England with the motto of "Help People In Need". They had no idea at the time the extent to which this Christian oriented organization would grow. Major Scofield is in charge of assisting in areas where there is no fully assigned officer to participate in Salvation Army activities. In Coldwater Bill Bobier and Ken Putnam work with him to channel funds from United Fund into worthwhile endeavors.

Our thanks to Bill Bobier for making it possible to gain greater insight into the very worthwhile work of this organization.

GUESTS FOR THE DAY

Rotarian guests for today included Ken Leavenworth, Ed Johnson, Fred Nichol, Rick Olison, Hubert Sundrum, Bob Young, Lou Stipe, Ed Bodley and Cal Dyer. Non-Rotarian guest Frank Harles was also in attendance.

ABSENT MEMBERS

Charles Bristol, Harold Creal, Fred Culy, Ed Davey, Bill Fuerstenau, Vince Kornstein, Bernard Laney, Pat Leonard, Lester Luce, Norm Moore, Bob Nagle, Fred Neer, Tom Normandin, Norm Olmsted, John Pierson, Frank Robertson, Paul Ruse, Howard Taylor, Jerry Towns, Clyde Williams, Bob Yingling.

Early Leavers: Ralph LaGro, R. C. Patterson, Carroll Barnes, Dennis McCafferty, Larry Iveson, Bert Faller, Don Shorno, B. K. Pearce, John Dean, G. Schlubatis, W. W. Craig.

THOUGHT FOR THE DAY:

Take time to WORK -- it is the Price of Success
Take time to THINK -- it is the Source of Power
Take time to PLAY -- it is the secret of Perpetual Youth
Take time to READ -- it is the Fountain of Wisdom
Take time to WORSHIP -- it is the Highway to Reverence
Take time to be FRIENDLY -- it is the Road to Happiness
Take time to LAUGH -- it is the Music of the Soul
Take time to DREAM -- it is Hitching your Wagon to a Star
Take time to LIVE

You Will Always Be Welcome at These Neighboring Clubs
MAKE UP YOUR ATTENDANCE — BE A 100% MEMBER

QUINCY — Union Church — Monday, 12:15 P.M.
BRONSON — Congregational Church — Wednesday, 12:15 P.M.
BURR OAK — Wednesday, 6:10 P.M.
HILLSDALE — Episcopal Parish House — Wednesday, 12:15 P.M.
JONESVILLE — Presbyterian Church — Tuesday, 6:15 P.M.
ALBION — Parker Inn — Thursday, 12:15 P.M.
STURGIS — Sturges Auditorium — Monday, 12:00 P.M.
BATTLE CREEK — Hart Hotel — Monday, 12:15 P.M.
ANGOLA — Plattners Restaurant — Monday, 6:30 P.M.
UNION CITY — Methodist Church — Tuesday, 12:10 P.M.

ROTARY CLUB OF Coldwater, Mich.

★

OFFICERS BY ELECTION — 1973-1974

SANTFORD JOLLEY	President
PAUL THOMPSON	Vice-President
ROBERT RUMSEY	Secretary
ERNEST LUSE	Treasurer

★

DIRECTORS — 1974: Paul Thompson, James Lyon, Santford Jolley
1975: John Klein, William Fuerstenau, Harlow Sexton
1976: Charles Geishert, William Fuller

★

BOARD OF DIRECTORS MEETINGS
Regular — 1st Tuesday evening of each month
SPECIAL — At the call of the President

★

DISTRICT 636
ROTARY INTERNATIONAL
President Rotary International
WILLIAM C. (Bill) CARTER
Battersea, London England
General Sec'y, Rotary International
HARRY A. STEWART
Evanston, Illinois
Gov. 636 Dist., Rotary International
REV. BENJAMIN V. LAVEY
Kalamazoo, Michigan

COMMITTEE CLUB SERVICE

WILLIAM FUERSTENAU — Director

Attendance — Richard Holben, Dennis McCafferty, Reo Goodwin

Classification — Robert Rumsey, Richard Moore, John Klein

Club Bulletin — John Dygert, Jerry Towns

Fellowship — Robert Man, Donald Shorno, Patrick Leonard

Magazine — Howard Teeter

Membership — Charles Woodward, Robert Nagle, Richard Biringer.

Membership Development — Lester Wise, John Milnes.

Program — Paul Thompson

Public Relations — William Fuller, Kenneth Putnam, Paul Ruse

Rotary Information — Ernest Luse, Fred Anderson, Robert Seaman

Sergeant-at-Arms — Richard White, James Koss

★

VOCATIONAL SERVICE

JAMES LYON — Director

Employer - Employee Relations Edward Davey, Ralph LaGro, Norman Olmsted

The Four-Way Test — Fred Culy, William Lymburner

Occupational Information — John Dygert, Walt Balcom.

Trade & Professional Relations Harold Creal, Robert Loose.

Retired Friends — Harold McKnight

COMMUNITY SERVICE

HARLOW SEXTON — Director

Crippled Children — Carroll Barnes, Robert Kerr.

Rural - Urban — Leslie Olney, Gordon Schlubatis.

Scholarships, Awards, and Student Loans — Jerry Towns, Richard Moore.

Student Guests — Lester Luce, Ed DeVito.

You'th — Richard Hruska, Jack Gift, Larry Iveson.

★

INTERNATIONAL SERVICE

CHARLES GEISHERT — Director

International Youth Projects Charles Bacon, Richard Uhl

Rotary Foundation — Harold Goodholm.

CLUB HISTORIAN

Ernest Luse

Song Leader — Richard Hruska.

ROTARY SHOW

February 21, 22, 23, 1974
B. K. Pearce - Chairman
Duane E. Davidson — Director

1973 - 1974 ROTARY PROGRAMS

August — 1973
7—William Bobier
14—Leslie Olney
21—Harold Creal
28—Ralph LaGro

September — 1973
4—Frank Robertson
11—Larry Iveson
18—Edward Davey
25—Albert Faller

October — 1973
2—William Timm
9—Jack Gift
16—Woody Craig
23—Bill Lymburner
30—Harold Goodholm

November — 1973
6—Fred Neer
13—Dennis McCafferty
20—Lester Wise
27—Richard Hruska

December — 1973
4—Tom Normandin
11—Robert Kerr
18—Richard Holben
25—Christmas

January — 1974
1—New Years
8—Robert Nagle
15—John Pierson
22—Robert Yingling
29—Tom Collins

February — 1974
5—Carroll Barnes
12—Normand Moore
19—Seton Bovee
26—Vincent Kornstien

March — 1974
5—Kenneth Putnam
12—John Milnes
19—Robert Loose
26—Olin Dally

April — 1974
2—Norman Olmstead
9—Fred Culy
16—Reo Goodwin
23—Gordon Schlubatis
30—John Dygert

May — 1974
7—Richard Biringer
14—James Endicott
21—Charles Woodward
28—Richard Uhl

June — 1974
4—Jerry Towns
11—Edward DeVito
18—Charles Bristol
25—Kenneth Worden

July — 1974
2—Ralph Toupalik
9—Patrick Leonard
16—Charles Bacon
23—Paul Ruse
30—Robert Seaman

The above is our program schedule for the Rotary Year 1973-1974. If you wish to change dates with another member, advise the program chairman of the change. Special programs such as Ladies' Night will be appointed by the Club President. Paul Thompson Program Chairman - Telephone 278-6603.

COLDWATER ROTARY CLUB ROSTER

NAME Address & Rotary Ann	Phone No.
Fred Anderson, 46 Maple Lane—Kathryn	278-6033
Mark S. Andrews, 25 Parsons Ct.—Ruth	278-5358
Charles Bacon, 25 Ridgemoor Rd.—Marjorie	278-6821
Walton Balcom, 407 E. Central Rd. R. R. 3—Helen	238-2382
Carroll L. Barnes, 86 Cheryl Ann Dr.—Margaret	278-8006
Richard Biringer, 37 Carlyle Ave.—Jean	278-8086
William Bobier, 280 Grand St.—Margaret	278-5386
Seton Bovee, 69 S. Circle Dr.—Clara	278-5891
Charles Bristol, R. R. 5—Lois	278-5828
Tom Collins, 18 Cheryl Ann Dr.—Barbara	278-5234
Sherwood "Woody" Craig, 34 Edison Ct.—Martha	278-4310
Harold Creal, R. R. 2—Lillian	278-7249
Fred Culy, 88 Hull St.—Dorothy	279-9471
Olin Dally, 61 Maple Lane—Jane	278-6635
Edward Davey, 48 Douglas Ave.—Betty	278-6093
Duane E. Davidson, 15 Scott Ave.—Ellen Jo	278-8609
John T. Dean, R. R. 2—Joanne	278-5909
Edward DeVito, 18 E. Alden St.—Carol	278-6770
John Dygert, R. R. 7, Box 125—Mary	278-4248
James Endicott, 72 Cheryl Ann Dr.—Thelma	278-2968
Albert Faller, 95 N. Hanchett St.—Charlotte	278-5475
Ray Fox, 58 N. Circle Dr.—Virginia	278-5318
William Fuerstenau, 15 Cornwall Court—Pat	278-4402
William Fuller, 106 Grand St.—Francine	279-9481
Charles Geishert, 4 Williams Dr., Quincy—Pat	639-4433
Jack Gift, 389 Grand—Sharon	279-9668
Harold Goodholm, 20 Lincoln St.—Lanore	278-6517
Reo E. Goodwin, 78 S. Jefferson—Ruth	279-9266
Richard Holben, Jr., 22 Hull St.—Patsey	278-6191
Richard Hruska, R. R. 7, Box 296—Janet	278-8360
Larry Iveson, R. R. 7—Jacquelyn	278-6704

NAME Address & Rotary Ann	Phone No.
Santford Jolley, R. R. 4, Box 93—Joyce	238-4195
John A. Kennedy, 31 Fairfield—Wilma J.	278-5790
Robert B. Kerr, 8 Parsons Ct.—Martha	278-8840
John Klein, 39 Douglas Ave.—Patricia	278-6183
H. Vincent Kornstien, 290 Grand St.—Dorothy	278-6501
James Koss, 78 Douglas Ave.—Janice	278-2912
Ralph LaGro, 90 Parkhurst Ave.—Gail	278-2217
Bernard Laney, 82 Maple Lane—Rhea	278-6357
Patrick R. Leonard, R. R. 2, Box 86—Katherine	278-8325
Robert Loose, R. R. 2, Tekonsha—Margaret	767-4508
Lester Luce, 41 Sonet Lane—Helen	278-4812
Ernest W. Luse, R. R. 4—Ruth	278-7448
Bill Lymburner, 847 E. Chicago Rd.—Carlene	278-2021
James Lyon, 335 Grand St.—Deanna	278-2007
Fr. Robert Man, 75 N. Circle Dr.—Edna	278-2811
Dennis McCafferty, 18 N. Fremont St.—Carol	278-8207
Harold McKnight, R. R. 3—Carol	238-2436
John Milnes, 19 Waterman Ave.—Fae	278-8518
Normand Moore, R. R. 3—Annetta	238-2632
Richard D. Moore, 42 Carlyle Ave.—Elaine	278-4198
Robert Nagle, 36 W. Pierce St.—Susan	279-9492
Fred Neer, 203 W. Chicago St.—Ernestine	278-5512
Tom Normandin, 85 Fairfield Dr.—Janet	279-9349
Norman C. Olmsted, 28 Edison Ct.—Nancy	278-2418
Leslie Olney, R. R. 3, Quincy—Wilma	278-2176
Roy C. Patterson, 36 N. Circle Dr.—Grace	278-2979
B. K. Pearce, 350 Marshall—Lorraine	278-5975
John S. Pierson, 340 Marshall St.—Maura	278-8981
Kenneth Putnam, 11 E. Chicago St.—Mabel	278-2311
Frank Robertson, 25 N. Clay—Joan	278-5495
Robert E. Rumsey, 120 Cheryl Ann Dr.—Phyllis	278-5006

NAME Address & Rotary Ann	Phone No.
Paul Ruse, 151 N. Hudson—Myrtle	279-9412
Gordon R. Schlubatis, R. R. 3—Harrietta	278-2272
Robert Seaman, 131 E. Chicago—Marilyn	278-8321
Harlow Sexton, 38 Bishop Ave.—Wanda	278-4907
Donald V. Shorno, R. R. 6, Box 588—Louise	278-5842
Conrad Swart, 471 Marshall St.—Gertrude	278-4350
Howard Taylor, 731 Marshall Rd. R. R. 2—Gail	278-2406
Howard M. Teeter, 73 Carlyle—Marian	278-4222
Paul W. Thompson, 27 Cheryl Ann Dr.—Sara	278-6603
William L. Timm, 59 N. Hudson St.—Patricia	279-9268
Ralph Toupalik, R. R. 5—Eileen	278-5556
Jerry Towns, 102 Carlyle—Carol	278-8474
Richard Uhl, 100 Grand—Janet	278-5521
Richard White, 46 N. Circle Dr.—Delores	278-6736
Clyde Williams, 90 N. Clay—Wilma	278-8238
Warren Williams, R. R. 6, Box 321—LaMoine	278-6693
Lester F. Wise, R. R. 2, Box 299—Celia	278-4424
Charles Woodward, 163 Marshall St.	278-5033
Leslie Woodward, 163 Marshall St.—Rosamond	278-5033
Kenneth R. Worden, 25 Lincoln St.—Virginia	278-6334
Robert G. Yingling, 21 Scott—Natalie	278-6393

HONORARY MEMBER

John Walker, 33 Daugherty—Gretchen — 278-6730

The COLDWATER Rotary REFLECTOR

PUBLISHED BY THE COLDWATER ROTARY CLUB

Coldwater, Michigan



MR. ERNEST LUSE

RT.4

COLDWATER, MICHIGAN 49036

Meeting Time:
TUESDAY, 12:10 P.M.
ELK'S TEMPLE
Visiting Rotarians Always Welcome

"He Profits Most Who Serves Best"

The COLDWATER Rotary REFLECTOR

Published by The COLDWATER ROTARY CLUB, Coldwater, Michigan

The Singingest Club in the U.S.A.

August 14, 1973

ANNOUNCEMENTS

President Jolley announced the very good news that Grace Patterson is progressing well enough to return home next week and continue outpatient treatment. Our very best wishes for continued recovery to Grace and Roy.

Committee reports are due by October 1st, so plan ahead!

New bulletins are now out with committee assignments and program dates. Check now for your program responsibility and try to let Paul Thompson know at least a week ahead of time so these may be reported in the bulletin.

NEXT WEEK

Larry Carrico on "Arranging for a Theater Program".

GUESTS

Rotarian Guests today from all over the U. S. included Bert Ward, Bronson, Frank Parkinson and Ray Ehl, Quincy, Fred Nichols, Portage, Ken Leavenworth, Green Valley, Arizona, John DeWeese, Delphos, Ohio and Ed Johnson, Valparaiso, Indiana.

Non-Rotarians uncluded Greg Himebaugh (grandson of Bert Ward), Frank Harles, St. Louis, Mo., Terry Macy, Coldwater, and two lovely ladies from Soltau, Germany, Karen Minor and Petra Hespi.

THOUGHT FOR THE DAY

Songs (?) by Hruska and Taylor

PROGRAM

Tuesday's program presented by Les Olney featured the Hon. George E. Strathern, Jr. of Union City, recently appointed to the District Court by Gov. Millikan. Judge Strathern, a native of England, has been a practicing attorney in Union City for twelve years prior to assuming his present post 90 days ago. His topic was the challenge of being a judge in our modern times, and the responsibility he feels to uphold the law and the "establishment" without alienating today's youth. He feels very strongly that much of our young people's criticism with senior society is well founded and that without proper treatment by the law they can become a serious negative factor as they become adults and assume greater responsibilities in society. In short, he must be fair to gain their respect and hoepfully to guide them in the proper direction toward adulthood. Thanks to Les and Judge Strathern for an informative program.

ABSENT MEMBERS THIS WEEK

Charles Bristol, Walt Balcom, Woody Craig, Hal Creal, Duke Davidson, John Dygert, Bill Fuller, Chuck Geishert, Jack Gift, Harold Goodholm, Reo Goodwin, Pat Leonard, Bob Nagle, Fred Neer, Tom Normandin, Norm Olmsted, Ken Putnam, Hal Sexton, Dick White, Churk Woodward, and Ken Worden.

You Will Always Be Welcome at These Neighboring Clubs

MAKE UP YOUR ATTENDANCE — BE A 100% MEMBER

QUINCY — Union Church — Monday, 12:15 P.M.

BRONSON — Congregational Church — Wednesday, 12:15 P.M.

BURR OAK — Wednesday, 6:10 P.M.

HILLSDALE — Episcopal Parish House — Wednesday, 12:15 P.M.

JONESVILLE — Presbyterian Church — Tuesday, 6:15 P.M.

ALBION — Parker Inn — Thursday, 12:15 P.M.

STURGIS — Sturges Auditorium — Monday, 12:00 P.M.

BATTLE CREEK — Hart Hotel — Monday, 12:15 P.M.

ANGOLA — Plattners Restaurant — Monday, 6:30 P.M.

UNION CITY — Methodist Church — Tuesday, 12:10 P.M.

ROTARY CLUB OF Coldwater, Mich.

★

OFFICERS BY ELECTION — 1973-1974

SANTFORD JOLLEY — President
PAUL THOMPSON — Vice-President
ROBERT RUMSEY — Secretary
ERNEST LUSE — Treasurer

★

DIRECTORS — 1974: Paul Thompson, James Lyon, Santford Jolley
1975: John Klein, William Fuerstenau, Harlow Sexton
1976: Charles Geishert, William Fuller

★

BOARD OF DIRECTORS MEETINGS

Regular — 1st Tuesday evening of each month
SPECIAL — At the call of the President

★

DISTRICT 636
ROTARY INTERNATIONAL

President Rotary International
WILLIAM C. (Bill) CARTER
Battersea, London England
General Sec'y, Rotary International
HARRY A. STEWART
Evanston, Illinois
Gov. 636 Dist., Rotary International
REV. BENJAMIN V. LAVEY
Kalamazoo, Michigan

COMMITTEE — CLUB SERVICE

WILLIAM FUERSTENAU — Director

Attendance — Richard Holben, Dennis McCafferty, Reo Goodwin
Classification — Robert Rumsey, Richard Moore, John Klein
Club Bulletin — John Dygert, Jerry Towns
Fellowship — Robert Man, Donald Shorno, Patrick Leonard
Magazine — Howard Teeter
Membership — Charles Woodward, Robert Nagle, Richard Biringer.
Membership Development — Lester Wise, John Milnes.
Program — Paul Thompson
Public Relations — William Fuller, Kenneth Putnam, Paul Ruse
Rotary Information — Ernest Luse, Fred Anderson, Robert Seaman
Sergeant-at-Arms — Richard White, James Koss

★

VOCATIONAL SERVICE

JAMES LYON — Director

Employer - Employee Relations Edward Davey, Ralph LaGro, Norman Olmsted
The Four-Way Test — Fred Culy, William Lymburner
Occupational Information — John Dygert, Walt Balcom.
Trade & Professional Relations Harold Creal, Robert Loose.
Retired Friends — Harold McKnight

COMMUNITY SERVICE

HARLOW SEXTON — Director

Crippled Children — Carroll Barnes, Robert Kerr.
Rural - Urban — Leslie Olney, Gordon Schlubatis.
Scholarships, Awards, and Student Loans — Jerry Towns, Richard Moore.
Student Guests — Lester Luce, Ed DeVito.
You'th — Richard Hruska, Jack Gift, Larry Iveson.

★

INTERNATIONAL SERVICE

CHARLES GEISHERT — Director

International Youth Projects Charles Bacon, Richard Uhl
Rotary Foundation — Harold Goodholm.

CLUB HISTORIAN

Ernest Luse

Song Leader — Richard Hruska.

ROTARY SHOW

February 21, 22, 23, 1974
B. K. Pearce - Chairman
Duane E. Davidson — Director

1973 - 1974 ROTARY PROGRAMS

August — 1973
7—William Bobier
14—Leslie Olney
21—Harold Creal
28—Ralph LaGro

September — 1973
4—Frank Robertson
11—Larry Iveson
18—Edward Davey
25—Albert Faller

October — 1973
2—William Timm
9—Jack Gift
16—Woody Craig
23—Bill Lymburner
30—Harold Goodholm

November — 1973
6—Fred Neer
13—Dennis McCafferty
20—Lester Wise
27—Richard Hruska

December — 1973
4—Tom Normandin
11—Robert Kerr
18—Richard Holben
25—Christmas

January — 1974
1—New Years
8—Robert Nagle
15—John Pierson
22—Robert Yingling
29—Tom Collins

February — 1974
5—Carroll Barnes
12—Normand Moore
19—Seton Bovee
26—Vincent Kornstien

March — 1974
5—Kenneth Putnam
12—John Milnes
19—Robert Loose
26—Olin Dally

April — 1974
2—Norman Olmstead
9—Fred Culy
16—Reo Goodwin
23—Gordon Schlubatis
30—John Dygert

May — 1974
7—Richard Biringer
14—James Endicott
21—Charles Woodward
28—Richard Uhl

June — 1974
4—Jerry Towns
11—Edward DeVito
18—Charles Bristol
25—Kenneth Worden

July — 1974
2—Ralph Toupalik
9—Patrick Leonard
16—Charles Bacon
23—Paul Ruse
30—Robert Seaman

The above is our program schedule for the Rotary Year 1973-1974. If you wish to change dates with another member, advise the program chairman of the change. Special programs such as Ladies' Night will be appointed by the Club President. Paul Thompson Program Chairman - Telephone 278-6603.

COLDWATER ROTARY CLUB ROSTER

NAME — Address & Rotary Ann	Phone No.
Fred Anderson, 46 Maple Lane—Kathryn	278-6033
Mark S. Andrews, 25 Parsons Ct.—Ruth	278-5358
Charles Bacon, 25 Ridgemoor Rd.—Marjorie	278-6821
Walton Balcom, 407 E. Central Rd. R. R. 3—Helen	238-2382
Carroll L. Barnes, 86 Cheryl Ann Dr.—Margaret	278-8006
Richard Biringer, 37 Carlyle Ave.—Jean	278-8086
William Bobier, 280 Grand St.—Margaret	278-5386
Seton Bovee, 69 S. Circle Dr.—Clara	278-5891
Charles Bristol, R. R. 5—Lois	278-5828
Tom Collins, 18 Cheryl Ann Dr.—Barbara	278-5234
Sherwood "Woody" Craig, 34 Edison Ct.—Martha	278-4310
Harold Creal, R. R. 2—Lillian	278-7249
Fred Culy, 88 Hull St.—Dorothy	279-9471
Olin Dally, 61 Maple Lane—Jane	278-6635
Edward Davey, 48 Douglas Ave.—Betty	278-6093
Duane E. Davidson, 15 Scott Ave.—Ellen Jo	278-8609
John T. Dean, R. R. 2—Joanne	278-5909
Edward DeVito, 18 E. Alden St.—Carol	278-6770
John Dygert, R. R. 7, Box 125—Mary	278-4248
James Endicott, 72 Cheryl Ann Dr.—Thelma	278-2968
Albert Faller, 95 N. Hanchett St.—Charlotte	278-5475
Ray Fox, 58 N. Circle Dr.—Virginia	278-5318
William Fuerstenau, 15 Cornwall Court—Pat	278-4402
William Fuller, 106 Grand St.—Francine	279-9481
Charles Geishert, 4 Williams Dr., Quincy—Pat	639-4433
Jack Gift, 389 Grand—Sharon	279-9668
Harold Goodholm, 20 Lincoln St.—Lanore	278-6517
Reo E. Goodwin, 78 S. Jefferson—Ruth	279-9266
Richard Holben, Jr., 22 Hull St.—Patsey	278-6191
Richard Hruska, R. R. 7, Box 296—Janet	278-8360
Larry Iveson, R. R. 7—Jacquelyn	278-6704

NAME — Address & Rotary Ann	Phone No.
Santford Jolley, R. R. 4, Box 93—Joyce	238-4195
John A. Kennedy, 31 Fairfield—Wilma J.	278-5790
Robert B. Kerr, 8 Parsons Ct.—Martha	278-8840
John Klein, 39 Douglas Ave.—Patricia	278-6183
H. Vincent Kornstien, 290 Grand St.—Dorothy	278-6501
James Koss, 78 Douglas Ave.—Janice	278-2912
Ralph LaGro, 90 Parkhurst Ave.—Gail	278-2217
Bernard Laney, 82 Maple Lane—Rhea	278-6357
Patrick R. Leonard, R. R. 2, Box 86—Katherine	278-8325
Robert Loose, R. R. 2, Tekonsha—Margaret	767-4508
Lester Luce, 41 Sonet Lane—Helen	278-4812
Ernest W. Luse, R. R. 4—Ruth	278-7448
Bill Lymburner, 847 E. Chicago Rd.—Carlene	278-2021
James Lyon, 335 Grand St.—Deanna	278-2007
Fr. Robert Man, 75 N. Circle Dr.—Edna	278-2811
Dennis McCafferty, 18 N. Fremont St.—Carol	278-8207
Harold McKnight, R. R. 3—Carol	238-2436
John Milnes, 19 Waterman Ave.—Fae	278-8518
Normand Moore, R. R. 3—Annetta	238-2632
Richard D. Moore, 42 Carlyle Ave.—Elaine	278-4198
Robert Nagle, 36 W. Pierce St.—Susan	279-9492
Fred Neer, 203 W. Chicago St.—Ernestine	278-5512
Tom Normandin, 85 Fairfield Dr.—Janet	279-9349
Norman C. Olmsted, 28 Edison Ct.—Nancy	278-2418
Leslie Olney, R. R. 3, Quincy—Wilma	278-2176
Roy C. Patterson, 36 N. Circle Dr.—Grace	278-2979
B. K. Pearce, 350 Marshall—Lorrajne	278-5975
John S. Pierson, 340 Marshall St.—Maura	278-8981
Kenneth Putnam, 11 E. Chicago St.—Mabel	278-2311
Frank Robertson, 25 N. Clay—Joan	278-5495
Robert E. Rumsey, 120 Cheryl Ann Dr.—Phyllis	278-5006

NAME — Address & Rotary Ann	Phone No.
Paul Ruse, 151 N. Hudson—Myrtle	279-9412
Gordon R. Schlubatis, R. R. 3—Harrietta	278-2272
Robert Seaman, 131 E. Chicago—Marilyn	278-8321
Harlow Sexton, 38 Bishop Ave.—Wanda	278-4907
Donald V. Shorno, R. R. 6, Box 58B—Louise	278-5842
Conrad Swart, 471 Marshall St.—Gertrude	278-4350
Howard Taylor, 731 Marshall Rd. R. R. 2—Gail	278-2406
Howard M. Teeter, 73 Carlyle—Marian	278-4222
Paul W. Thompson, 27 Cheryl Ann Dr.—Sara	278-6603
William L. Timm, 59 N. Hudson St.—Patricia	279-9268
Ralph Toupalik, R. R. 5—Eileen	278-5556
Jerry Towns, 102 Carlyle—Carol	278-8474
Richard Uhl, 100 Grand—Janet	278-5521
Richard White, 46 N. Circle Dr.—Delores	278-6736
Clyde Williams, 90 N. Clay—Wilma	278-8238
Warren Williams, R. R. 6, Box 321—LaMoine	278-6693
Lester F. Wise, R. R. 2, Box 299—Celia	278-4424
Charles Woodward, 163 Marshall St.	278-5033
Leslie Woodward, 163 Marshall St.—Rosamond	278-5033
Kenneth R. Worden, 25 Lincoln St.—Virginia	278-6334
Robert G. Yingling, 21 Scott—Natalie	278-6393

HONORARY MEMBER

John Walker, 33 Daugh... — 278-6730

The COLDWATER *Rotary* REFLECTOR

PUBLISHED BY THE COLDWATER ROTARY CLUB
Coldwater, Michigan

Meeting Time:
TUESDAY, 12:10 P.M.
ELK'S TEMPLE
Visiting Rotarians Always Welcome

MR. ERNEST LUSE
RT.4
COLDWATER, MICHIGAN 49036

EISENHOWER·USA 8¢

Sec. 34.66, P. L. & R.

"He Profits Most Who Serves Best"

The COLDWATER *Rotary* REFLECTOR

Published by The COLDWATER ROTARY CLUB, Coldwater, Michigan

The Singingest Club in the U.S.A.

August 21, 1973

ANNOUNCEMENTS

Fred Culy stated that the Rotary Stag will be held on Tuesday, September 4th on the Warner-Taylor Shores of Coldwater Lake. Transportation across the lake will be furnished from the public landing on the west shores as 4, 5 and 6 P.M. In case of rain it will be held on Tip-Up Island at Marble Lake in Quincy.

PROGRAM

Larry Carrico was introduced by Program Chairman Hal Creal and described many of the things that are necessary behind the scenes in producing a summer stock theatre production. Preparation starts in January by choosing the shows for the summer season, based on suggestions from many sources. Final selections of the shows must consider the number of people in the cast, balance of musicals with regular plays, royalty costs, etc. Larry goes to New York where he advertises in the trade paper for people to submit resumes. From 700 applications, 95 are chosen to audition during a 3 day period. Of this number,26 were chosen for this summer's productions. There are many people interested in Coldwater summer stock theatre because it has established a good reputation. Therefore quality people are available at minimal costs. Budget for summer stock consists of 50% payroll, 12 1/2 % royalties, 12 1/2% printing and promotion, and 25% cast, technical equipment and supplies. Promotion is accomplished through 56 publishing outlets within a resaonable driving radius of Coldwater. Attendance this summer is up in Coldwater Summer stock compared to a decline in many other places.

Larry paid special tribute to the financial and in-kind support of local businessmen and citizens. Without their time and talent the summer stock theatre would not be economically feasible. This program was most interesting and all members of Rotary who are aware of the tremendous efforts put into the Tibbits Theatre by Larry Carrico thank him for providing Coldwater with this community service.

GUESTS FOR THE DAY

Rotarian guests for today included Jim Kerry, Napoleaon, Ohio, Ken Leavenworth, Green Valley, Ariz., Hubert Sunderman, Port Huron, Michigan. John Worth, Quincy Mich. Lou Stipe, Howell, Michigan and Chuck Tuschling, Fort Wayne, Indiana.

Non-Rotarian guests included Larry Carrico, Joe Timm and Dale Rubley.

ABSENT MEMBERS

Charles Bacon, Sherwood Craig, Bill Fuller, Larry Iveson, Pat Leonard, Bob Loose, Lester Luce, Bill Lymburner, Jim Lyon, Dick Moore, Fred Neer, Tom Normandin, John Pierson, Clyde Williams, Bob Yingling

EARLY LEAVERS

John Klein, Ralph LaGro, Bob Rumsey, D. V. Shorno, B. K. Pearce, Ken Leavenworth, Jerry Towns, Lester Wise, Howard Taylor, Bill Fuerstenau.

NEXT WEEKS PROGRAM

Next Week's program will be in charge of Ralph LaGro who will introduce himself to speak on the modern day concerns in the field of health care.

THOUGHT FOR THE DAY

Why is Dick Hruska getting so defensive?

You Will Always Be Welcome at These Neighboring Clubs

MAKE UP YOUR ATTENDANCE — BE A 100% MEMBER

QUINCY — Union Church — Monday, 12:15 P.M.

BRONSON — Congregational Church — Wednesday, 12:15 P.M.

BURR OAK — Wednesday, 6:10 P.M.

HILLSDALE — Episcopal Parish House — Wednesday, 12:15 P.M.

JONESVILLE — Presbyterian Church — Tuesday, 6:15 P.M.

ALBION — Parker Inn — Thursday, 12:15 P.M.

STURGIS — Sturges Auditorium — Monday, 12:00 P.M.

BATTLE CREEK — Hart Hotel — Monday, 12:15 P.M.

ANGOLA — Plattners Restaurant — Monday, 6:30 P.M.

UNION CITY — Methodist Church — Tuesday, 12:10 P.M.

ROTARY CLUB OF Coldwater, Mich.

★

OFFICERS BY ELECTION — 1973-1974

SANTFORD JOLLEY — President
PAUL THOMPSON — Vice-President
ROBERT RUMSEY — Secretary
ERNEST LUSE — Treasurer

★

DIRECTORS — 1974: Paul Thompson, James Lyon, Santford Jolley
1975: John Klein, William Fuerstenau, Harlow Sexton
1976: Charles Geishert, William Fuller

★

BOARD OF DIRECTORS MEETINGS

Regular — 1st Tuesday evening of each month

SPECIAL — At the call of the President

★

DISTRICT 636
ROTARY INTERNATIONAL

President Rotary International
WILLIAM C. (Bill) CARTER
Battersea, London England

General Sec'y, Rotary International
HARRY A. STEWART
Evanston, Illinois

Gov. 636 Dist., Rotary International
REV. BENJAMIN V. LAVEY
Kalamazoo, Michigan

COMMITTEE — CLUB SERVICE

WILLIAM FUERSTENAU — Director

Attendance — Richard Holben, Dennis McCafferty, Reo Goodwin

Classification — Robert Rumsey, Richard Moore, John Klein

Club Bulletin — John Dygert, Jerry Towns

Fellowship — Robert Man, Donald Shorno, Patrick Leonard

Magazine — Howard Teeter

Membership — Charles Woodward, Robert Nagle, Richard Biringer.

Membership Development — Lester Wise, John Milnes.

Program — Paul Thompson

Public Relations — William Fuller, Kenneth Putnam, Paul Ruse

Rotary Information — Ernest Luse, Fred Anderson, Robert Seaman

Sergeant-at-Arms — Richard White, James Koss

★

VOCATIONAL SERVICE

JAMES LYON — Director

Employer - Employee Relations Edward Davey, Ralph LaGro, Norman Olmsted

The Four-Way Test — Fred Culy, William Lymburner

Occupational Information — John Dygert, Walt Balcom.

Trade & Professional Relations Harold Creal, Robert Loose.

Retired Friends — Harold McKnight

COMMUNITY SERVICE

HARLOW SEXTON — Director

Crippled Children — Carroll Barnes, Robert Kerr.

Rural - Urban — Leslie Olney, Gordon Schlubatis.

Scholarships, Awards, and Student Loans — Jerry Towns, Richard Moore.

Student Guests — Lester Luce, Ed DeVito.

You'th — Richard Hruska, Jack Gift, Larry Iveson.

★

INTERNATIONAL SERVICE

CHARLES GEISHERT — Director

International Youth Projects Charles Bacon, Richard Uhl

Rotary Foundation — Harold Goodholm.

CLUB HISTORIAN

Ernest Luse

Song Leader — Richard Hruska.

ROTARY SHOW

February 21, 22, 23, 1974

B. K. Pearce - Chairman
Duane E. Davidson — Director

1973 - 1974 ROTARY PROGRAMS

August — 1973
7—William Bobier
14—Leslie Olney
21—Harold Creal
28—Ralph LaGro

September — 1973
4—Frank Robertson
11—Larry Iveson
18—Edward Davey
25—Albert Faller

October — 1973
2—William Timm
9—Jack Gift
16—Woody Craig
23—Bill Lymburner
30—Harold Goodholm

November — 1973
6—Fred Neer
13—Dennis McCafferty
20—Lester Wise
27—Richard Hruska

December — 1973
4—Tom Normandin
11—Robert Kerr
18—Richard Holben
25—Christmas

January — 1974
1—New Years
8—Robert Nagle
15—John Pierson
22—Robert Yingling
29—Tom Collins

February — 1974
5—Carroll Barnes
12—Normand Moore
19—Seton Bovee
26—Vincent Kornstien

March — 1974
5—Kenneth Putnam
12—John Milnes
19—Robert Loose
26—Olin Dally

April — 1974
2—Norman Olmstead
9—Fred Culy
16—Reo Goodwin
23—Gordon Schlubatis
30—John Dygert

May — 1974
7—Richard Biringer
14—James Endicott
21—Charles Woodward
28—Richard Uhl

June — 1974
4—Jerry Towns
11—Edward DeVito
18—Charles Bristol
25—Kenneth Worden

July — 1974
2—Ralph Toupalik
9—Patrick Leonard
16—Charles Bacon
23—Paul Ruse
30—Robert Seaman

The above is our program schedule for the Rotary Year 1973-1974. If you wish to change dates with another member, advise the program chairman of the change. Special programs such as Ladies' Night will be appointed by the Club President. Paul Thompson Program Chairman - Telephone 278-6603.

COLDWATER ROTARY CLUB ROSTER

NAME — Address & Rotary Ann	Phone No.
Fred Anderson, 46 Maple Lane—Kathryn	278-6033
Mark S. Andrews, 25 Parsons Ct.—Ruth	278-5358
Charles Bacon, 25 Ridgemoor Rd.—Marjorie	278-6821
Walton Balcom, 407 E. Central Rd. R. R. 3—Helen	238-2382
Carroll L. Barnes, 86 Cheryl Ann Dr.—Margaret	278-8006
Richard Biringer, 37 Carlyle Ave.—Jean	278-8086
William Bobier, 280 Grand St.—Margaret	278-5386
Seton Bovee, 69 S. Circle Dr.—Clara	278-5891
Charles Bristol, R. R. 5—Lois	278-5828
Tom Collins, 18 Cheryl Ann Dr.—Barbara	278-5234
Sherwood "Woody" Craig, 34 Edison Ct.—Martha	278-4310
Harold Creal, R. R. 2—Lillian	278-7249
Fred Culy, 88 Hull St.—Dorothy	279-9471
Olin Dally, 61 Maple Lane—Jane	278-6635
Edward Davey, 48 Douglas Ave.—Betty	278-6093
Duane E. Davidson, 15 Scott Ave.—Ellen Jo	278-8609
John T. Dean, R. R. 2—Joanne	278-5909
Edward DeVito, 18 E. Alden St.—Carol	278-6770
John Dygert, R. R. 7, Box 125—Mary	278-4248
James Endicott, 72 Cheryl Ann Dr.—Thelma	278-2968
Albert Faller, 95 N. Hanchett St.—Charlotte	278-5475
Ray Fox, 58 N. Circle Dr.—Virginia	278-5318
William Fuerstenau, 15 Cornwall Court—Pat	278-4402
William Fuller, 106 Grand St.—Francine	279-9481
Charles Geishert, 4 Williams Dr., Quincy—Pat	639-4433
Jack Gift, 389 Grand—Sharon	279-9668
Harold Goodholm, 20 Lincoln St.—Lanore	278-6517
Reo E. Goodwin, 78 S. Jefferson—Ruth	279-9266
Richard Holben, Jr., 22 Hull St.—Patsey	278-6191
Richard Hruska, R. R. 7, Box 296—Janet	278-8360
Larry Iveson, R. R. 7—Jacquelyn	278-6704

NAME — Address & Rotary Ann	Phone No.
Santford Jolley, R. R. 4, Box 93—Joyce	238-4195
John A. Kennedy, 31 Fairfield—Wilma J.	278-5790
Robert B. Kerr, 8 Parsons Ct.—Martha	278-8840
John Klein, 39 Douglas Ave.—Patricia	278-6183
H. Vincent Kornstien, 290 Grand St.—Dorothy	278-6501
James Koss, 78 Douglas Ave.—Janice	278-2912
Ralph LaGro, 90 Parkhurst Ave.—Gail	278-2217
Bernard Laney, 82 Maple Lane—Rhea	278-6357
Patrick R. Leonard, R. R. 2, Box 86—Katherine	278-8325
Robert Loose, R. R. 2, Tekonsha—Margaret	767-4508
Lester Luce, 41 Sonet Lane—Helen	278-4812
Ernest W. Luse, R. R. 4—Ruth	278-7448
Bill Lymburner, 847 E. Chicago Rd.—Carlene	278-2021
James Lyon, 335 Grand St.—Deanna	278-2007
Fr. Robert Man, 75 N. Circle Dr.—Edna	278-2811
Dennis McCafferty, 18 N. Fremont St.—Carol	278-8207
Harold McKnight, R. R. 3—Carol	238-2436
John Milnes, 19 Waterman Ave.—Fae	278-8518
Normand Moore, R. R. 3—Annetta	238-2632
Richard D. Moore, 42 Carlyle Ave.—Elaine	278-4198
Robert Nagle, 36 W. Pierce St.—Susan	279-9492
Fred Neer, 203 W. Chicago St.—Ernestine	278-5512
Tom Normandin, 85 Fairfield Dr.—Janet	279-9349
Norman C. Olmsted, 28 Edison Ct.—Nancy	278-2418
Leslie Olney, R. R. 3, Quincy—Wilma	278-2176
Roy C. Patterson, 36 N. Circle Dr.—Grace	278-2979
B. K. Pearce, 350 Marshall—Lorraine	278-5975
John S. Pierson, 340 Marshall St.—Maura	278-8981
Kenneth Putnam, 11 E. Chicago St.—Mabel	278-2311
Frank Robertson, 25 N. Clay—Joan	278-5495
Robert E. Rumsey, 120 Cheryl Ann Dr.—Phyllis	278-5006

NAME — Address & Rotary Ann	Phone No.
Paul Ruse, 151 N. Hudson—Myrtle	279-9412
Gordon R. Schlubatis, R. R. 3—Harrietta	278-2272
Robert Seaman, 131 E. Chicago—Marilyn	278-8321
Harlow Sexton, 38 Bishop Ave.—Wanda	278-4907
Donald V. Shorno, R. R. 6, Box 58B—Louise	278-5842
Conrad Swart, 471 Marshall St.—Gertrude	278-4350
Howard Taylor, 731 Marshall Rd. R. R. 2—Gail	278-2406
Howard M. Teeter, 73 Carlyle—Marian	278-4222
Paul W. Thompson, 27 Cheryl Ann Dr.—Sara	278-6603
William L. Timm, 59 N. Hudson St.—Patricia	279-9268
Ralph Toupalik, R. R. 5—Eileen	278-5556
Jerry Towns, 102 Carlyle—Carol	278-8474
Richard Uhl, 100 Grand—Janet	278-5521
Richard White, 46 N. Circle Dr.—Delores	278-6736
Clyde Williams, 90 N. Clay—Wilma	278-8238
Warren Williams, R. R. 6, Box 321—LaMoine	278-6693
Lester F. Wise, R. R. 2, Box 299—Celia	278-4424
Charles Woodward, 163 Marshall St.	278-5033
Leslie Woodward, 163 Marshall St.—Rosamond	278-5033
Kenneth R. Worden, 25 Lincoln St.—Virginia	278-6334
Robert G. Yingling, 21 Scott—Natalie	278-6393

HONORARY MEMBER

John Walker, 33 Daugherty—Gretchen — 278-6730

The COLDWATER
Rotary REFLECTOR

PUBLISHED BY THE COLDWATER ROTARY CLUB
Coldwater, Michigan

Sec. 34.66, P. L. & R.

MR. ERNEST LUSE

RT.4

COLDWATER, MICHIGAN 49036

Meeting Time:
TUESDAY, 12:10 P.M.
ELK'S TEMPLE
Visiting Rotarians Always Welcome

"He Profits Most Who Serves Best"

The COLDWATER *Rotary* REFLECTOR

Published by The COLDWATER ROTARY CLUB, Coldwater, Michigan

The Singingest Club in the U. S. A.

August 28, 1973

ANNOUNCEMENTS

Chairman Fred Culy announced that the Stag planned for Tuesday, September 4 will be held at Tip-Up Island instead of Coldwater Lake. Anytime after 4 P.M. should find the festivities rolling.

Due to the Stag, the regular monthly Board meeting will be held on Tuesday, September 11th at President Jolley's home.

Father Bob Man announced that Grace Patterson has recently returned home! Best wishes, Grace.

Our best wishes also to Frank Robertson who leaves Coldwater on Friday, August 31st to assume his new job as Chief of Police in Leavenworth, Kansas.

PROGRAM

Today's program was presented personally by Ralph LaGro, Administrator of our local Health Center on the general subject of health care and local implications of certain legislative and regulatory actions at the State and National levels.

Some interesting statistics on our local hospital included occupancy ratios as compared to National and area figures for other hospitals. In the medical-surgery area for the first half of 1973, the census was 90.4% which was considerably above other averages. While 50% was normal in Pediatrics, ours was 78%. Obstetrics was near more normal levels at 50%.

When the new wing was added, it was planned to house 37 extended care patients. As of now 20 of those beds remain unused and probably will be converted to other use if proper authorization can be obtained. In addition a full-time medical-social worker is being sought to provide liaison and aid for patients needing assistance in relocating to nursing homes, etc. and to provide better hospital-patient communication. Other plans inc lude the purchase of highly specialized equipment for use in the Radiology Department.

Among the current regulatory problems facing our local hospital today are a general waiting period of 90 days to collect for "medicare" causing a severe money crisis, the fact that Hill-Burton funds are no longer available, and perhaps most importantly the fact that they must still operate under a strict wage-price freeze.

We thank Ralph for a most informative discussion on this vital topic.

GUETSS

Rotarian guests today included Charles Hilton, Bronson, Don Harris, Battle Creek, Cal Dyer, Hamilton, Ohio , Mark Putnam, Marshall, and Ken Leavenworth, Green Valley, Arizona.

Our non-Rotarian guest today was Dale Brose, local 4H agent associated with Paul Thompson.

ABSENT MEMBERS

Charles Bacon, Seton Bovee, Tom Collins, Woody Craig, Harold Creal, John Dean, John Dygert, Pat Leonard, Lester Luce, Jim Lyon, Dennis McCafferty, Norm Moore, Fred Neer, Tom Normandin, Norm Olmsted, Roy Patterson, Robert Seaman, Howard Teeter, Ralph Toupalik.

NEXT WEEKS'S PROGRAM

Mrs. Jane Bailey on the subject of Cystic Fibrosis.

You Will Always Be Welcome at These Neighboring Clubs

MAKE UP YOUR ATTENDANCE — BE A 100% MEMBER

QUINCY — Union Church — Monday, 12:15 P.M.

BRONSON — Congregational Church — Wednesday, 12:15 P.M.

BURR OAK — Wednesday, 6:10 P.M.

HILLSDALE — Episcopal Parish House — Wednesday, 12:15 P.M.

JONESVILLE — Presbyterian Church — Tuesday, 6:15 P.M.

ALBION — Parker Inn — Thursday, 12:15 P.M.

STURGIS — Sturges Auditorium — Monday, 12:00 P.M.

BATTLE CREEK — Hart Hotel — Monday, 12:15 P.M.

ANGOLA — Plattners Restaurant — Monday, 6:30 P.M.

UNION CITY — Methodist Church — Tuesday, 12:10 P.M.

ROTARY CLUB OF Coldwater, Mich.

★

OFFICERS BY ELECTION — 1973-1974

SANTFORD JOLLEY — President
PAUL THOMPSON — Vice-President
ROBERT RUMSEY — Secretary
ERNEST LUSE — Treasurer

★

DIRECTORS — 1974: Paul Thompson, James Lyon, Santford Jolley
1975: John Klein, William Fuerstenau, Harlow Sexton
1976: Charles Geishert, William Fuller

★

BOARD OF DIRECTORS MEETINGS

Regular — 1st Tuesday evening of each month

SPECIAL — At the call of the President

★

DISTRICT 636
ROTARY INTERNATIONAL

President Rotary International
WILLIAM C. (Bill) CARTER
Battersea, London England

General Sec'y, Rotary International
HARRY A. STEWART
Evanston, Illinois

Gov. 636 Dist., Rotary International
REV. BENJAMIN V. LAVEY
Kalamazoo, Michigan

COMMITTEE — CLUB SERVICE

WILLIAM FUERSTENAU — Director

Attendance — Richard Holben, Dennis McCafferty, Reo Goodwin

Classification — Robert Rumsey, Richard Moore, John Klein

Club Bulletin — John Dygert, Jerry Towns

Fellowship — Robert Man, Donald Shorno, Patrick Leonard

Magazine — Howard Teeter

Membership — Charles Woodward, Robert Nagle, Richard Biringer.

Membership Development — Lester Wise, John Milnes.

Program — Paul Thompson

Public Relations — William Fuller, Kenneth Putnam, Paul Ruse

Rotary Information — Ernest Luse, Fred Anderson, Robert Seaman

Sergeant-at-Arms — Richard White, James Koss

★

VOCATIONAL SERVICE

JAMES LYON — Director

Employer - Employee Relations Edward Davey, Ralph LaGro, Norman Olmsted

The Four-Way Test — Fred Culy, William Lymburner

Occupational Information — John Dygert, Walt Balcom.

Trade & Professional Relations Harold Creal, Robert Loose.

Retired Friends — Harold McKnight

COMMUNITY SERVICE

HARLOW SEXTON — Director

Crippled Children — Carroll Barnes, Robert Kerr.

Rural - Urban — Leslie Olney, Gordon Schlubatis.

Scholarships, Awards, and Student Loans — Jerry Towns, Richard Moore.

Student Guests — Lester Luce, Ed DeVito.

Youth — Richard Hruska, Jack Gift, Larry Iveson.

★

INTERNATIONAL SERVICE

CHARLES GEISHERT — Director

International Youth Projects Charles Bacon, Richard Uhl

Rotary Foundation — Harold Goodholm.

CLUB HISTORIAN

Ernest Luse

Song Leader — Richard Hruska.

ROTARY SHOW

February 21, 22, 23, 1974

B. K. Pearce - Chairman
Duane E. Davidson — Director

1973 - 1974 ROTARY PROGRAMS

August — 1973
7—William Bobier
14—Leslie Olney
21—Harold Creal
28—Ralph LaGro

September — 1973
4—Frank Robertson
11—Larry Iveson
18—Edward Davey
25—Albert Faller

October — 1973
2—William Timm
9—Jack Gift
16—Woody Craig
23—Bill Lymburner
30—Harold Goodholm

November — 1973
6—Fred Neer
13—Dennis McCafferty
20—Lester Wise
27—Richard Hruska

December — 1973
4—Tom Normandin
11—Robert Kerr
18—Richard Holben
25—Christmas

January — 1974
1—New Years
8—Robert Nagle
15—John Pierson
22—Robert Yingling
29—Tom Collins

February — 1974
5—Carroll Barnes
12—Normand Moore
19—Seton Bovee
26—Vincent Kornstien

March — 1974
5—Kenneth Putnam
12—John Milnes
19—Robert Loose
26—Olin Dally

April — 1974
2—Norman Olmstead
9—Fred Culy
16—Reo Goodwin
23—Gordon Schlubatis
30—John Dygert

May — 1974
7—Richard Biringer
14—James Endicott
21—Charles Woodward
28—Richard Uhl

June — 1974
4—Jerry Towns
11—Edward DeVito
18—Charles Bristol
25—Kenneth Worden

July — 1974
2—Ralph Toupalik
9—Patrick Leonard
16—Charles Bacon
23—Paul Ruse
30—Robert Seaman

The above is our program schedule for the Rotary Year 1973-1974. If you wish to change dates with another member, advise the program chairman of the change. Special programs such as Ladies' Night will be appointed by the Club President. Paul Thompson Program Chairman - Telephone 278-6603.

COLDWATER ROTARY CLUB ROSTER

NAME — Address & Rotary Ann	Phone No.
Fred Anderson, 46 Maple Lane—Kathryn	278-6033
Mark S. Andrews, 25 Parsons Ct.—Ruth	278-5358
Charles Bacon, 25 Ridgemoor Rd.—Marjorie	278-6821
Walton Balcom, 407 E. Central Rd. R. R. 3—Helen	238-2382
Carroll L. Barnes, 86 Cheryl Ann Dr.—Margaret	278-8006
Richard Biringer, 37 Carlyle Ave.—Jean	278-8086
William Bobier, 280 Grand St.—Margaret	278-5386
Seton Bovee, 69 S. Circle Dr.—Clara	278-5891
Charles Bristol, R. R. 5—Lois	278-5828
Tom Collins, 18 Cheryl Ann Dr.—Barbara	278-5234
Sherwood "Woody" Craig, 34 Edison Ct.—Martha	278-4310
Harold Creal, R. R. 2—Lillian	278-7249
Fred Culy, 88 Hull St.—Dorothy	279-9471
Olin Dally, 61 Maple Lane—Jane	278-6635
Edward Davey, 48 Douglas Ave.—Betty	278-6093
Duane E. Davidson, 15 Scott Ave.—Ellen Jo	278-8609
John T. Dean, R. R. 2—Joanne	278-5909
Edward DeVito, 18 E. Alden St.—Carol	278-6770
John Dygert, R. R. 7, Box 125—Mary	278-4248
James Endicott, 72 Cheryl Ann Dr.—Thelma	278-2968
Albert Faller, 95 N. Hanchett St.—Charlotte	278-5475
Ray Fox, 58 N. Circle Dr.—Virginia	278-5318
William Fuerstenau, 15 Cornwall Court—Pat	278-4402
William Fuller, 106 Grand St.—Francine	279-9481
Charles Geishert, 4 Williams Dr., Quincy—Pat	639-4433
Jack Gift, 389 Grand—Sharon	279-9668
Harold Goodholm, 20 Lincoln St.—Lanore	278-6517
Reo E. Goodwin, 78 S. Jefferson—Ruth	279-9266
Richard Holben, Jr., 22 Hull St.—Patsey	278-6191
Richard Hruska, R. R. 7, Box 296—Janet	278-8360
Larry Iveson, R. R. 7—Jacquelyn	278-6704

NAME — Address & Rotary Ann	Phone No.
Santford Jolley, R. R. 4, Box 93—Joyce	238-4195
John A. Kennedy, 31 Fairfield—Wilma J.	278-5790
Robert B. Kerr, 8 Parsons Ct.—Martha	278-8840
John Klein, 39 Douglas Ave.—Patricia	278-6183
H. Vincent Kornstien, 290 Grand St.—Dorothy	278-6501
James Koss, 78 Douglas Ave.—Janice	278-2912
Ralph LaGro, 90 Parkhurst Ave.—Gail	278-2217
Bernard Laney, 82 Maple Lane—Rhea	278-6357
Patrick R. Leonard, R. R. 2, Box 86—Katherine	278-8325
Robert Loose, R. R. 2, Tekonsha—Margaret	767-4508
Lester Luce, 41 Sonet Lane—Helen	278-4812
Ernest W. Luse, R. R. 4—Ruth	278-7448
Bill Lymburner, 847 E. Chicago Rd.—Carlene	278-2021
James Lyon, 335 Grand St.—Deanna	278-2007
Fr. Robert Man, 75 N. Circle Dr.—Edna	278-2811
Dennis McCafferty, 18 N. Fremont St.—Carol	278-8207
Harold McKnight, R. R. 3—Carol	238-2436
John Milnes, 19 Waterman Ave.—Fae	278-8518
Normand Moore, R. R. 3—Annetta	238-2632
Richard D. Moore, 42 Carlyle Ave.—Elaine	278-4198
Robert Nagle, 36 W. Pierce St.—Susan	279-9492
Fred Neer, 203 W. Chicago St.—Ernestine	278-5512
Tom Normandin, 85 Fairfield Dr.—Janet	279-9349
Norman C. Olmsted, 28 Edison Ct.—Nancy	278-2418
Leslie Olney, R. R. 3, Quincy—Wilma	278-2176
Roy C. Patterson, 36 N. Circle Dr.—Grace	278-2979
B. K. Pearce, 350 Marshall—Lorraine	278-5975
John S. Pierson, 340 Marshall St.—Maura	278-8981
Kenneth Putnam, 11 E. Chicago St.—Mabel	278-2311
Frank Robertson, 25 N. Clay—Joan	278-5495
Robert E. Rumsey, 120 Cheryl Ann Dr.—Phyllis	278-5006

NAME — Address & Rotary Ann	Phone No.
Paul Ruse, 151 N. Hudson—Myrtle	279-9412
Gordon R. Schlubatis, R. R. 3—Harrietta	278-2272
Robert Seaman, 131 E. Chicago—Marilyn	278-8321
Harlow Sexton, 38 Bishop Ave.—Wanda	278-4907
Donald V. Shorno, R. R. 6, Box 58B—Louise	278-5842
Conrad Swart, 471 Marshall St.—Gertrude	278-4350
Howard Taylor, 731 Marshall Rd. R. R. 2—Gail	278-2406
Howard M. Teeter, 73 Carlyle—Marian	278-4222
Paul W. Thompson, 27 Cheryl Ann Dr.—Sara	278-6603
William L. Timm, 59 N. Hudson St.—Patricia	279-9268
Ralph Toupalik, R. R. 5—Eileen	278-5556
Jerry Towns, 102 Carlyle—Carol	278-8474
Richard Uhl, 100 Grand—Janet	278-5521
Richard White, 46 N. Circle Dr.—Delores	278-6736
Clyde Williams, 90 N. Clay—Wilma	278-8238
Warren Williams, R. R. 6, Box 321—LaMoine	278-6693
Lester F. Wise, R. R. 2, Box 299—Celia	278-4424
Charles Woodward, 163 Marshall St.	278-5033
Leslie Woodward, 163 Marshall St.—Rosamond	278-5033
Kenneth R. Worden, 25 Lincoln St.—Virginia	278-6334
Robert G. Yingling, 21 Scott—Natalie	278-6393

HONORARY MEMBER

John Walker, 33 Daugherty—Gretchen — 278-6730

The COLDWATER *Rotary* REFLECTOR

PUBLISHED BY THE COLDWATER ROTARY CLUB

Coldwater, Michigan

Sec. 34.66, P. L. & R.



MR. ERNEST LUSE

RT.4

COLDWATER, MICHIGAN 49036

Meeting Time:
TUESDAY, 12:10 P.M.
ELK'S TEMPLE
Visiting Rotarians Always Welcome

"He Profits Most Who Serves Best"

The COLDWATER *Rotary* REFLECTOR

September 4, 1973 Published by The COLDWATER ROTARY CLUB, Coldwater, Michigan

The Singingest Club in the U.S.A.

ANNOUNCEMENTS

The Rotary Board meeting will be held next Tuesday, September 11th at 7:30 pm at President Jolley's home.

Plans are now starting for the annual Rotary Show to be held in February.

PROGRAM

Paul Thompson introduced Mrs. James Bailey who presented Mrs. Dan Scheidler, Chairman of the Hillsdale County Cystic Fibrosis Foundation. She gave a historical review of this relatively unknown affliction. A doctor in Switzerland first identified it in 1936. The current foundation as formed in 1955 and now has 116 clinics throughout the nation with 5 in Michigan. The primary purpose of the foundation is to indicate the public to the problems and raise funds for research. Most people do not become aware of the disease unless it strikes their family.

Mrs. Scheidler then introduced Mrs. Havalin who has a child with Cystic Fibrosis and she related the problems involved viewed through experience. She indicated early diagnosis is critical to treatment and there is no known cure. 3 indicators of the disease are:

1. food does not digest.
2. persons sweat large amounts of salt.
3. musous in the lungs.

Treatments include enzymes to aid digestion, high protein diet, vitamins, salt tablets, heavily salted food and sleeping nightly in a mist tent - along with daily physical therapy to remove mucous in the lungs. Mrs. Havalin's daughter, Laura, receives all these treatments as well as a monthly visit to the clinic. Treatments must not only be carefully followed, but are also very expensive.

Cystic Fibrosis is a heriditary disease caused when both parents are carriers. There is no test to determine a carrier and the odds are 1 to 500 that 2 such persons would marry, as only 1 out of 4 children in a family is likely to have the disease. The incident of Cystic Fibrosis is 1 in 15,000 births. At this time life expectancy is not good for those afflicted but with proper treatment many are living longer than had originally been anticipated.

We are sure that all members of Rotary have gained a better insight into this unique disease. Their campaign to raise funds is from September 10th to September 15th and is run independently of any other fund raising agency.

GUESTS

Rotarian guests today included Ken Leavenworth, Green Valley, Arizona and Lou Stipe Howell, Michigan

Non Rotarian guests included Ralph Mocock.

ABSENT MEMBERS

Charles Bacon, Carroll Barnes, Fred Culy, Jack Gift, Richard Hruska, Larry Iveson, Vince Kornstein, Bernard Laney, Pat Leonard, Robert Loose, Bill Lymburner, Dennis McCafferty, Fred Neer, Tom Normandin, Norm Olmsted, Howard Teeter, Clyde Williams, Lester Wise.

EARLY LEAVERS

B. K. Pearce, D. V. Shorno, Dick Moore, Ed Davey, Paul Ruse, John Dean, Hal Creal, R. C. Patterson, Chuck Bristol, Ken Worden, Howard Taylor, Gordon Schlubatis, Dick Biringer, John Pierson

NEXT WEEK'S PROGRAM

Nest week's program will be in charge of Larry Iveson who will introduce Mr. Milt Ferguson, a former public relations man from Hillsdale College, who will speak on the topic of "public relations".

THOUGHT FOR THE DAY

We are often too quick to refer to "problem children", when we really mean "children with problems".

You Will Always Be Welcome at These Neighboring Clubs

MAKE UP YOUR ATTENDANCE — BE A 100% MEMBER

QUINCY — Union Church — Monday, 12:15 P.M.

BRONSON — Congregational Church — Wednesday, 12:15 P.M.

BURR OAK — Wednesday, 6:10 P.M.

HILLSDALE — Episcopal Parish House — Wednesday, 12:15 P.M.

JONESVILLE — Presbyterian Church — Tuesday, 6:15 P.M.

ALBION — Parker Inn — Thursday, 12:15 P.M.

STURGIS — Sturges Auditorium — Monday, 12:00 P.M.

BATTLE CREEK — Hart Hotel — Monday, 12:15 P.M.

ANGOLA — Plattners Restaurant — Monday, 6:30 P.M.

UNION CITY — Methodist Church — Tuesday, 12:10 P.M.

ROTARY CLUB OF Coldwater, Mich.

★

OFFICERS BY ELECTION — 1973-1974

SANTFORD JOLLEY — President
PAUL THOMPSON — Vice-President
ROBERT RUMSEY — Secretary
ERNEST LUSE — Treasurer

★

DIRECTORS — 1974: Paul Thompson, James Lyon, Santford Jolley
1975: John Klein, William Fuerstenau, Harlow Sexton
1976: Charles Geishert, William Fuller

★

BOARD OF DIRECTORS MEETINGS

Regular — 1st Tuesday evening of each month
SPECIAL — At the call of the President

★

DISTRICT 636
ROTARY INTERNATIONAL
President Rotary International
WILLIAM C. (Bill) CARTER
Battersea, London England
General Sec'y, Rotary International
HARRY A. STEWART
Evanston, Illinois
Gov. 636 Dist., Rotary International
REV. BENJAMIN V. LAVEY
Kalamazoo, Michigan

COMMITTEE — CLUB SERVICE

WILLIAM FUERSTENAU — Director

Attendance — Richard Holben, Dennis McCafferty, Reo Goodwin

Classification — Robert Rumsey, Richard Moore, John Klein

Club Bulletin — John Dygert, Jerry Towns

Fellowship — Robert Man, Donald Shorno, Patrick Leonard

Magazine — Howard Teeter

Membership — Charles Woodward, Robert Nagle, Richard Biringer.

Membership Development — Lester Wise, John Milnes.

Program — Paul Thompson

Public Relations — William Fuller, Kenneth Putnam, Paul Ruse

Rotary Information — Ernest Luse, Fred Anderson, Robert Seaman

Sergeant-at-Arms — Richard White, James Koss

★

VOCATIONAL SERVICE

JAMES LYON — Director

Employer - Employee Relations Edward Davey, Ralph LaGro, Norman Olmsted

The Four-Way Test — Fred Culy, William Lymburner

Occupational Information — John Dygert, Walt Balcom.

Trade & Professional Relations Harold Creal, Robert Loose.

Retired Friends — Harold McKnight

COMMUNITY SERVICE

HARLOW SEXTON — Director

Crippled Children — Carroll Barnes, Robert Kerr.

Rural - Urban — Leslie Olney, Gordon Schlubatis.

Scholarships, Awards, and Student Loans — Jerry Towns, Richard Moore.

Student Guests — Lester Luce, Ed DeVito.

You'h — Richard Hruska, Jack Gift, Larry Iveson.

★

INTERNATIONAL SERVICE

CHARLES GEISHERT — Director

International Youth Projects Charles Bacon, Richard Uhl

Rotary Foundation — Harold Goodholm.

CLUB HISTORIAN

Ernest Luse

Song Leader — Richard Hruska.

ROTARY SHOW

February 21, 22, 23, 1974

B. K. Pearce - Chairman
Duane E. Davidson — Director

1973 - 1974 ROTARY PROGRAMS

August — 1973
7—William Bobier
14—Leslie Olney
21—Harold Creal
28—Ralph LaGro

September — 1973
4—Frank Robertson
11—Larry Iveson
18—Edward Davey
25—Albert Faller

October — 1973
2—William Timm
9—Jack Gift
16—Woody Craig
23—Bill Lymburner
30—Harold Goodholm

November — 1973
6—Fred Neer
13—Dennis McCafferty
20—Lester Wise
27—Richard Hruska

December — 1973
4—Tom Normandin
11—Robert Kerr
18—Richard Holben
25—Christmas

January — 1974
1—New Years
8—Robert Nagle
15—John Pierson
22—Robert Yingling
29—Tom Collins

February — 1974
5—Carroll Barnes
12—Normand Moore
19—Seton Bovee
26—Vincent Kornstien

March — 1974
5—Kenneth Putnam
12—John Milnes
19—Robert Loose
26—Olin Dally

April — 1974
2—Norman Olmstead
9—Fred Culy
16—Reo Goodwin
23—Gordon Schlubatis
30—John Dygert

May — 1974
7—Richard Biringer
14—James Endicott
21—Charles Woodward
28—Richard Uhl

June — 1974
4—Jerry Towns
11—Edward DeVito
18—Charles Bristol
25—Kenneth Worden

July — 1974
2—Ralph Toupalik
9—Patrick Leonard
16—Charles Bacon
23—Paul Ruse
30—Robert Seaman

The above is our program schedule for the Rotary Year 1973-1974. If you wish to change dates with another member, advise the program chairman of the change. Special programs such as Ladies' Night will be appointed by the Club President. Paul Thompson Program Chairman - Telephone 278-6603.

COLDWATER ROTARY CLUB ROSTER

NAME — Address & Rotary Ann	Phone No.
Fred Anderson, 46 Maple Lane—Kathryn	278-6033
Mark S. Andrews, 25 Parsons Ct.—Ruth	278-5358
Charles Bacon, 25 Ridgemoor Rd.—Marjorie	278-6821
Walton Balcom, 407 E. Central Rd. R. R. 3—Helen	238-2382
Carroll L. Barnes, 86 Cheryl Ann Dr.—Margaret	278-8006
Richard Biringer, 37 Carlyle Ave.—Jean	278-8086
William Bobier, 280 Grand St.—Margaret	278-5386
Seton Bovee, 69 S. Circle Dr.—Clara	278-5891
Charles Bristol, R. R. 5—Lois	278-5828
Tom Collins, 18 Cheryl Ann Dr.—Barbara	278-5234
Sherwood "Woody" Craig, 34 Edison Ct.—Martha	278-4310
Harold Creal, R. R. 2—Lillian	278-7249
Fred Culy, 88 Hull St.—Dorothy	279-9471
Olin Dally, 61 Maple Lane—Jane	278-6635
Edward Davey, 48 Douglas Ave.—Betty	278-6093
Duane E. Davidson, 15 Scott Ave.—Ellen Jo	278-8609
John T. Dean, R. R. 2—Joanne	278-5909
Edward DeVito, 18 E. Alden St.—Carol	278-6770
John Dygert, R. R. 7, Box 125—Mary	278-4248
James Endicott, 72 Cheryl Ann Dr.—Thelma	278-2968
Albert Faller, 95 N. Hanchett St.—Charlotte	278-5475
Ray Fox, 58 N. Circle Dr.—Virginia	278-5318
William Fuerstenau, 15 Cornwall Court—Pat	278-4402
William Fuller, 106 Grand St.—Francine	279-9481
Charles Geishert, 4 Williams Dr., Quincy—Pat	639-4433
Jack Gift, 389 Grand—Sharon	279-9668
Harold Goodholm, 20 Lincoln St.—Lanore	278-6517
Reo E. Goodwin, 78 S. Jefferson—Ruth	279-9266
Richard Holben, Jr., 22 Hull St.—Patsey	278-6191
Richard Hruska, R. R. 7, Box 296—Janet	278-8360
Larry Iveson, R. R. 7—Jacquelyn	278-6704

NAME — Address & Rotary Ann	Phone No.
Santford Jolley, R. R. 4, Box 93—Joyce	238-4195
John A. Kennedy, 31 Fairfield—Wilma J.	278-5790
Robert B. Kerr, 8 Parsons Ct.—Martha	278-8840
John Klein, 39 Douglas Ave.—Patricia	278-6183
H. Vincent Kornstien, 290 Grand St.—Dorothy	278-6501
James Koss, 78 Douglas Ave.—Janice	278-2912
Ralph LaGro, 90 Parkhurst Ave.—Gail	278-2217
Bernard Laney, 82 Maple Lane—Rhea	278-6357
Patrick R. Leonard, R. R. 2, Box 86—Katherine	278-8325
Robert Loose, R. R. 2, Tekonsha—Margaret	767-4508
Lester Luce, 41 Sonet Lane—Helen	278-4812
Ernest W. Luse, R. R. 4—Ruth	278-7448
Bill Lymburner, 847 E. Chicago Rd.—Carlene	278-2021
James Lyon, 335 Grand St.—Deanna	278-2007
Fr. Robert Man, 75 N. Circle Dr.—Edna	278-2811
Dennis McCafferty, 18 N. Fremont St.—Carol	278-8207
Harold McKnight, R. R. 3—Carol	238-2436
John Milnes, 19 Waterman Ave.—Fae	278-8518
Normand Moore, R. R. 3—Annetta	238-2632
Richard D. Moore, 42 Carlyle Ave.—Elaine	278-4198
Robert Nagle, 36 W. Pierce St.—Susan	279-9492
Fred Neer, 203 W. Chicago St.—Ernestine	278-5512
Tom Normandin, 85 Fairfield Dr.—Janet	279-9349
Norman C. Olmsted, 28 Edison Ct.—Nancy	278-2418
Leslie Olney, R. R. 3, Quincy—Wilma	278-2176
Roy C. Patterson, 36 N. Circle Dr.—Grace	278-2979
B. K. Pearce, 350 Marshall—Lorraine	278-5975
John S. Pierson, 340 Marshall St.—Maura	278-8981
Kenneth Putnam, 11 E. Chicago St.—Mabel	278-2311
Frank Robertson, 25 N. Clay—Joan	278-5495
Robert E. Rumsey, 120 Cheryl Ann Dr.—Phyllis	278-5006

NAME — Address & Rotary Ann	Phone No.
Paul Ruse, 151 N. Hudson—Myrtle	279-9412
Gordon R. Schlubatis, R. R. 3—Harrietta	278-2272
Robert Seaman, 131 E. Chicago—Marilyn	278-8321
Harlow Sexton, 38 Bishop Ave.—Wanda	278-4907
Donald V. Shorno, R. R. 6, Box 58B—Louise	278-5842
Conrad Swart, 471 Marshall St.—Gertrude	278-4350
Howard Taylor, 731 Marshall Rd. R. R. 2—Gail	278-2406
Howard M. Teeter, 73 Carlyle—Marian	278-4222
Paul W. Thompson, 27 Cheryl Ann Dr.—Sara	278-6603
William L. Timm, 59 N. Hudson St.—Patricia	279-9268
Ralph Toupalik, R. R. 5—Eileen	278-5556
Jerry Towns, 102 Carlyle—Carol	278-8474
Richard Uhl, 100 Grand—Janet	278-5521
Richard White, 46 N. Circle Dr.—Delores	278-6736
Clyde Williams, 90 N. Clay—Wilma	278-8238
Warren Williams, R. R. 6, Box 321—LaMoine	278-6693
Lester F. Wise, R. R. 2, Box 299—Celia	278-4424
Charles Woodward, 163 Marshall St.	278-5033
Leslie Woodward, 163 Marshall St.—Rosamond	278-5033
Kenneth R. Worden, 25 Lincoln St.—Virginia	278-6334
Robert G. Yingling, 21 Scott—Natalie	278-6393

HONORARY MEMBER

John Walker, 33 Daugherty—Gretchen — 278-6730

The COLDWATER *Rotary* REFLECTOR

PUBLISHED BY THE COLDWATER ROTARY CLUB
Coldwater, Michigan

COLDWATER, MICH. SEP 8 AM 1973

Sec. 34.66, P. L. & R.

MR. ERNEST LUSE

RT.4

COLDWATER, MICHIGAN 49036

Meeting Time:
TUESDAY, 12:10 P.M.
ELK'S TEMPLE
Visiting Rotarians Always Welcome

"He Profits Most Who Serves Best"

The COLDWATER Rotary REFLECTOR

Published by The COLDWATER ROTARY CLUB, Coldwater, Michigan

The Singingest Club in the U.S.A.

Tuesday, September 25, 1973

ANNOUNCEMENTS

Next Tuesday, (October 1st) is the deadline for all committee reports. All chairmen please have reports completed!

The Board of Directors will meet next Tuesday at President Jolley's home.

John Klein announced that our Rotary scholar, Susan Mulcahey, is expecting to be in Coldwater over Christmas holiday and will be our guest during that time.

Les Luce, chairman of our student guest program again requested volunteers to host and counsel high school students who have an interest in particular vocations.

Sincere congratulations to fellow Rotarians Ralph Toupalik on his completion of 25 years as a Coldwater auto dealer. This is an accomplishment few can match and we're proud that Ralph is one of us!

PROGRAM

Program chairman, Bert Faller, introduced Doug Olds, chairman of the Branch County Board of Commissioners who spoke on the topic, "Highlights on Branch County". Not surprisingly, chairman Olds indicated that the name of the game is money. Our county budget for 1974 should be approximately $1.5 million and should be balanced, unlike our Federal Government. The principal source of revenue is 5.75 mills levied against all county property, with the balance coming from the government revenue sharing program. The major sources of county expenditures are Sherrif's Department, and Social Services Department, with over $100,000 spent in each area. Mr. Olds also indicated that many areas of county government are different to control principally the court system. Only the District Court is self-supporting and the state is considering a take over of all court systems with the District Court, not surprisingly the primary target. Several county departments including the tax equalization department, were singled out as doing an excellent job ib the opinion of Chairman Olds. Other items of major importance mentioned included the fact that Maple Lawn restoration will go ahead as planned, a new committee is at work on a new county building, and revenue sharing income for next year should be about $321,000. up over $50,000 from this year. Our thanks to Mr. Olds for an enlightening insight into county government.

GUESTS

Rotarian guests this week included John Ewell (a 55 year Rotarian) and Lou Stipe. Non-Rotarian guests included Dr. David Rubley and Gil Jacox both from Coldwater.

EARLY LEAVERS

President. Jolley revealed his "early leaver" policy for this year whereby any number under 5 leave free, 5 to 10 leave at $.50 each, and any number over 10 at $1.00 each. This week Dick Hruska, Howard Taylor, Larry Iveson, Carroll Barnes, Bill Fuller, Hal Creal, Jim Endicott, Gordon Schlubatis, Norm Moore, and Woody Craig paid the maximum penalty.

ABSENT MEMBERS

Seton Bovee, Ed Davey, Jack Gift, Harold Goodholm, Vince Kornstein, Ralph LaGro, Bernard Laney, John Milnes, Fred Neer, Leslie Olney, John Pierson, Ken Putnam, Paul Ruse, Richard Uhl, Clyde Williams

You Will Always Be Welcome at These Neighboring Clubs

MAKE UP YOUR ATTENDANCE — BE A 100% MEMBER

QUINCY — Union Church — Monday, 12:15 P.M.

BRONSON — Congregational Church — Wednesday, 12:15 P.M.

BURR OAK — Wednesday, 6:10 P.M.

HILLSDALE — Episcopal Parish House — Wednesday, 12:15 P.M.

JONESVILLE — Presbyterian Church — Tuesday, 6:15 P.M.

ALBION — Parker Inn — Thursday, 12:15 P.M.

STURGIS — Sturges Auditorium — Monday, 12:00 P.M.

BATTLE CREEK — Hart Hotel — Monday, 12:15 P.M.

ANGOLA — Plattners Restaurant — Monday, 6:30 P.M.

UNION CITY — Methodist Church — Tuesday, 12:10 P.M.

ROTARY CLUB OF Coldwater, Mich.

★

OFFICERS BY ELECTION — 1973-1974

SANTFORD JOLLEY	President
PAUL THOMPSON	Vice-President
ROBERT RUMSEY	Secretary
ERNEST LUSE	Treasurer

★

DIRECTORS — 1974: Paul Thompson, James Lyon, Santford Jolley

1975: John Klein, William Fuerstenau, Harlow Sexton

1976: Charles Geishert, William Fuller

★

BOARD OF DIRECTORS MEETINGS

Regular — 1st Tuesday evening of each month

SPECIAL — At the call of the President

★

DISTRICT 636
ROTARY INTERNATIONAL

President Rotary International

WILLIAM C. (Bill) CARTER
Battersea, London England

General Sec'y, Rotary International

HARRY A. STEWART
Evanston, Illinois

Gov. 636 Dist., Rotary International

REV. BENJAMIN V. LAVEY
Kalamazoo, Michigan

COMMITTEE — CLUB SERVICE

WILLIAM FUERSTENAU — Director

Attendance — Richard Holben, Dennis McCafferty, Reo Goodwin

Classification — Robert Rumsey, Richard Moore, John Klein

Club Bulletin — John Dygert, Jerry Towns

Fellowship — Robert Man, Donald Shorno, Patrick Leonard

Magazine — Howard Teeter

Membership — Charles Woodward, Robert Nagle, Richard Biringer.

Membership Development — Lester Wise, John Milnes.

Program — Paul Thompson

Public Relations — William Fuller, Kenneth Putnam, Paul Ruse

Rotary Information — Ernest Luse, Fred Anderson, Robert Seaman

Sergeant-at-Arms — Richard White, James Koss

★

VOCATIONAL SERVICE

JAMES LYON — Director

Employer - Employee Relations Edward Davey, Ralph LaGro, Norman Olmsted

The Four-Way Test — Fred Culy, William Lymburner

Occupational Information — John Dygert, Walt Balcom.

Trade & Professional Relations Harold Creal, Robert Loose.

Retired Friends — Harold McKnight

COMMUNITY SERVICE

HARLOW SEXTON — Director

Crippled Children — Carroll Barnes, Robert Kerr.

Rural - Urban — Leslie Olney, Gordon Schlubatis.

Scholarships, Awards, and Student Loans — Jerry Towns, Richard Moore.

Student Guests — Lester Luce, Ed DeVito.

Youth — Richard Hruska, Jack Gift, Larry Iveson.

★

INTERNATIONAL SERVICE

CHARLES GEISHERT — Director

International Youth Projects Charles Bacon, Richard Uhl

Rotary Foundation — Harold Goodholm.

CLUB HISTORIAN

Ernest Luse

Song Leader — Richard Hruska.

ROTARY SHOW

February 21, 22, 23, 1974

B. K. Pearce - Chairman

Duane E. Davidson — Director

1973 - 1974 ROTARY PROGRAMS

August — 1973
7—William Bobier
14—Leslie Olney
21—Harold Creal
28—Ralph LaGro

September — 1973
4—Frank Robertson
11—Larry Iveson
18—Edward Davey
25—Albert Faller

October — 1973
2—William Timm
9—Jack Gift
16—Woody Craig
23—Bill Lymburner
30—Harold Goodholm

November — 1973
6—Fred Neer
13—Dennis McCafferty
20—Lester Wise
27—Richard Hruska

December — 1973
4—Tom Normandin
11—Robert Kerr
18—Richard Holben
25—Christmas

January — 1974
1—New Years
8—Robert Nagle
15—John Pierson
22—Robert Yingling
29—Tom Collins

February — 1974
5—Carroll Barnes
12—Normand Moore
19—Seton Bovee
26—Vincent Kornstien

March — 1974
5—Kenneth Putnam
12—John Milnes
19—Robert Loose
26—Olin Dally

April — 1974
2—Norman Olmstead
9—Fred Culy
16—Reo Goodwin
23—Gordon Schlubatis
30—John Dygert

May — 1974
7—Richard Biringer
14—James Endicott
21—Charles Woodward
28—Richard Uhl

June — 1974
4—Jerry Towns
11—Edward DeVito
18—Charles Bristol
25—Kenneth Worden

July — 1974
2—Ralph Toupalik
9—Patrick Leonard
16—Charles Bacon
23—Paul Ruse
30—Robert Seaman

The above is our program schedule for the Rotary Year 1973-1974. If you wish to change dates with another member, advise the program chairman of the change. Special programs such as Ladies' Night will be appointed by the Club President. Paul Thompson Program Chairman - Telephone 278-6603.

COLDWATER ROTARY CLUB ROSTER

NAME — Address & Rotary Ann	Phone No.
Fred Anderson, 46 Maple Lane—Kathryn	278-6033
Mark S. Andrews, 25 Parsons Ct.—Ruth	278-5358
Charles Bacon, 25 Ridgemoor Rd.—Marjorie	278-6821
Walton Balcom, 407 E. Central Rd. R. R. 3—Helen	238-2382
Carroll L. Barnes, 86 Cheryl Ann Dr.—Margaret	278-8006
Richard Biringer, 37 Carlyle Ave.—Jean	278-8086
William Bobier, 280 Grand St.—Margaret	278-5386
Seton Bovee, 69 S. Circle Dr.—Clara	278-5891
Charles Bristol, R. R. 5—Lois	278-5828
Tom Collins, 18 Cheryl Ann Dr.—Barbara	278-5234
Sherwood "Woody" Craig, 34 Edison Ct.—Martha	278-4310
Harold Creal, R. R. 2—Lillian	278-7249
Fred Culy, 88 Hull St.—Dorothy	279-9471
Olin Dally, 61 Maple Lane—Jane	278-6635
Edward Davey, 48 Douglas Ave.—Betty	278-6093
Duane E. Davidson, 15 Scott Ave.—Ellen Jo	278-8609
John T. Dean, R. R. 2—Joanne	278-5909
Edward DeVito, 18 E. Alden St.—Carol	278-6770
John Dygert, R. R. 7, Box 125—Mary	278-4248
James Endicott, 72 Cheryl Ann Dr.—Thelma	278-2968
Albert Faller, 95 N. Hanchett St.—Charlotte	278-5475
Ray Fox, 58 N. Circle Dr.—Virginia	278-5318
William Fuerstenau, 15 Cornwall Court—Pat	278-4402
William Fuller, 106 Grand St.—Francine	279-9481
Charles Geishert, 4 Williams Dr., Quincy—Pat	639-4433
Jack Gift, 389 Grand—Sharon	279-9668
Harold Goodholm, 20 Lincoln St.—Lanore	278-6517
Reo E. Goodwin, 78 S. Jefferson—Ruth	279-9266
Richard Holben, Jr., 22 Hull St.—Patsey	278-6191
Richard Hruska, R. R. 7, Box 296—Janet	278-8360
Larry Iveson, R. R. 7—Jacquelyn	278-6704

NAME — Address & Rotary Ann	Phone No.
Santford Jolley, R. R. 4, Box 93—Joyce	238-4195
John A. Kennedy, 31 Fairfield—Wilma J.	278-5790
Robert B. Kerr, 8 Parsons Ct.—Martha	278-8840
John Klein, 39 Douglas Ave.—Patricia	278-6183
H. Vincent Kornstien, 290 Grand St.—Dorothy	278-6501
James Koss, 78 Douglas Ave.—Janice	278-2912
Ralph LaGro, 90 Parkhurst Ave.—Gail	278-2217
Bernard Laney, 82 Maple Lane—Rhea	278-6357
Patrick R. Leonard, R. R. 2, Box 86—Katherine	278-8325
Robert Loose, R. R. 2, Tekonsha—Margaret	767-4508
Lester Luce, 41 Sonet Lane—Helen	278-4812
Ernest W. Luse, R. R. 4—Ruth	278-7448
Bill Lymburner, 847 E. Chicago Rd.—Carlene	278-2021
James Lyon, 335 Grand St.—Deanna	278-2007
Fr. Robert Man, 75 N. Circle Dr.—Edna	278-2811
Dennis McCafferty, 18 N. Fremont St.—Carol	278-8207
Harold McKnight, R. R. 3—Carol	238-2436
John Milnes, 19 Waterman Ave.—Fae	278-8518
Normand Moore, R. R. 3—Annetta	238-2632
Richard D. Moore, 42 Carlyle Ave.—Elaine	278-4198
Robert Nagle, 36 W. Pierce St.—Susan	279-9492
Fred Neer, 203 W. Chicago St.—Ernestine	278-5512
Tom Normandin, 85 Fairfield Dr.—Janet	279-9349
Norman C. Olmsted, 28 Edison Ct.—Nancy	278-2418
Leslie Olney, R. R. 3, Quincy—Wilma	278-2176
Roy C. Patterson, 36 N. Circle Dr.—Grace	278-2979
B. K. Pearce, 350 Marshall—Lorraine	278-5975
John S. Pierson, 340 Marshall St.—Maura	278-8981
Kenneth Putnam, 11 E. Chicago St.—Mabel	278-2311
Frank Robertson, 25 N. Clay—Joan	278-5495
Robert E. Rumsey, 120 Cheryl Ann Dr.—Phyllis	278-5006

NAME — Address & Rotary Ann	Phone No.
Paul Ruse, 151 N. Hudson—Myrtle	279-9412
Gordon R. Schlubatis, R. R. 3—Harrietta	278-2272
Robert Seaman, 131 E. Chicago—Marilyn	278-8321
Harlow Sexton, 38 Bishop Ave.—Wanda	278-4907
Donald V. Shorno, R. R. 6, Box 58B—Louise	278-5842
Conrad Swart, 471 Marshall St.—Gertrude	278-4350
Howard Taylor, 731 Marshall Rd. R. R. 2—Gail	278-2406
Howard M. Teeter, 73 Carlyle—Marian	278-4222
Paul W. Thompson, 27 Cheryl Ann Dr.—Sara	278-6603
William L. Timm, 59 N. Hudson St.—Patricia	279-9268
Ralph Toupalik, R. R. 5—Eileen	278-5556
Jerry Towns, 102 Carlyle—Carol	278-8474
Richard Uhl, 100 Grand—Janet	278-5521
Richard White, 46 N. Circle Dr.—Delores	278-6736
Clyde Williams, 90 N. Clay—Wilma	278-8238
Warren Williams, R. R. 6, Box 321—LaMoine	278-6693
Lester F. Wise, R. R. 2, Box 299—Celia	278-4424
Charles Woodward, 163 Marshall St.	278-5033
Leslie Woodward, 163 Marshall St.—Rosamond	278-5033
Kenneth R. Worden, 25 Lincoln St.—Virginia	278-6334
Robert G. Yingling, 21 Scott—Natalie	278-6393

HONORARY MEMBER

John Walker, 33 Daugherty—Gretchen — 278-6730

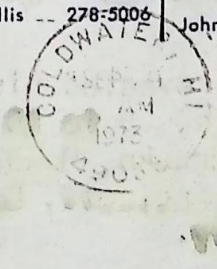

The COLDWATER *Rotary* REFLECTOR

PUBLISHED BY THE COLDWATER ROTARY CLUB

Coldwater, Michigan

MR. ERNEST LUSE

RT.4

COLDWATER, MICHIGAN 49036

Meeting Time:
TUESDAY, 12:10 P.M.
ELK'S TEMPLE
Visiting Rotarians Always Welcome

"He Profits Most Who Serves Best"

The COLDWATER *Rotary* REFLECTOR

Published by The COLDWATER ROTARY CLUB, Coldwater, Michigan

The Singingest Club in the U.S.A.

Oct. 4, 1973

ANNOUNCEMENTS

Committee reports were due today. Those not handed in should be given immediately to President Jolley or your division chairman.

October 15 is United Fund kick-off. Jerry Towns indicated he is in need of volunteers to make collections. Please contact him immediately if you can assist.

In the last attendance rating, Coldwater Rotary rated 2nd in the district with 84.94%. Vicksburg was 1st with 90.73%. This is not bad, but we should be doing even better.

The Tibbits winter season program ticket sales are now under way. There is an outstanding program available including Lionell Hampton as one major attraction. Bill Fuller should be contacted for tickets.

PROGRAM

The program under the direction of Ernie Luse dealt with Rotary information. A new set of slides and commentary were shown which outlined the beginnings and purposes of Rotary. These are normally shown to new members, but it's the first chance that all members have had the opportunity to see them. They are beneficial in helping us remember our purposes for being in Rotary. These slides represented half the program and others will be shown at a later date. Bob Seaman reacted as a new member and indicated that he is grateful to have the opportunity to be involved with Rotary activities in the community.

Ernie Luse indicated a concern that attendance at meetings and those staying for the program is not meeting the objectives of Rotary with the degree of committment that members make when joining. He figures on an average of only 62% of our membership hear a program. If you are one of those absent, possibly you should take a look and see if there is some way you could arrange your schedule to do better. He also pointed out for those travelling, there is an official directory of all Rotary clubs which can be obtained from either himself of Bob Rumsey.

Our thanks to Ernie and Bob for bringing the purposes of Rotary back into focus for the membership.

GUESTS FOR TODAY

Rotaryian guests for today included Bill King from Quincy, Clarence Walters from Quincy, Clarence Snyder from Bronson, and Cal Dyger from Hamilton Ohio.

Non-Rotarian guests for today included two 10th grade students from Coldwater High School. They are Ken Klein the son of Mr. & Mrs. John Klein and Scott Davidson son of Mr. & Mrs. Duke Davidson. Also in attendance was Norman Stanton.

MEMBERS ABSENT:

Fred Anderson
Carroll Barnes
Harold Creal
Olin Dally
John Dean
Bill Fuerstenau
Harold Goodholm
Vince Kornstein
Dennis McCafferty
John Milnes
Norm Moore
Fred Neer
Norm Olmsted
Bill Timm
Ralph Toupalik
Bob Yingling

EARLY LEAVERS

Ralph LaGro
Hal Sexton
Sherwood Craig
Dick Uhl
Jack Gift
R. C. Patterson
Gordon Schlubatis

You Will Always Be Welcome at These Neighboring Clubs
MAKE UP YOUR ATTENDANCE — BE A 100% MEMBER

QUINCY — Union Church — Monday, 12:15 P.M.
BRONSON — Congregational Church — Wednesday, 12:15 P.M.
BURR OAK — Wednesday, 6:10 P.M.
HILLSDALE — Episcopal Parish House — Wednesday, 12:15 P.M.
JONESVILLE — Presbyterian Church — Tuesday, 6:15 P.M.
ALBION — Parker Inn — Thursday, 12:15 P.M.
STURGIS — Sturges Auditorium — Monday, 12:00 P.M.
BATTLE CREEK — Hart Hotel — Monday, 12:15 P.M.
ANGOLA — Plattners Restaurant — Monday, 6:30 P.M.
UNION CITY — Methodist Church — Tuesday, 12:10 P.M.

ROTARY CLUB OF Coldwater, Mich.

★

OFFICERS BY ELECTION — 1973-1974

SANTFORD JOLLEY	President
PAUL THOMPSON	Vice-President
ROBERT RUMSEY	Secretary
ERNEST LUSE	Treasurer

★

DIRECTORS — 1974: Paul Thompson, James Lyon, Santford Jolley

1975: John Klein, William Fuerstenau, Harlow Sexton.

1976: Charles Geishert, William Fuller

★

BOARD OF DIRECTORS MEETINGS

Regular — 1st Tuesday evening of each month

SPECIAL — At the call of the President

★

DISTRICT 636
ROTARY INTERNATIONAL

President Rotary International

WILLIAM C. (Bill) CARTER
Battersea, London England

General Sec'y, Rotary International

HARRY A. STEWART
Evanston, Illinois

Gov. 636 Dist., Rotary International

REV. BENJAMIN V. LAVEY
Kalamazoo, Michigan

COMMITTEE — CLUB SERVICE

WILLIAM FUERSTENAU — Director

Attendance — Richard Holben, Dennis McCafferty, Reo Goodwin

Classification — Robert Rumsey, Richard Moore, John Klein

Club Bulletin — John Dygert, Jerry Towns

Fellowship — Robert Man, Donald Shorno, Patrick Leonard

Magazine — Howard Teeter

Membership — Charles Woodward, Robert Nagle, Richard Biringer.

Membership Development — Lester Wise, John Milnes.

Program — Paul Thompson

Public Relations — William Fuller, Kenneth Putnam, Paul Ruse

Rotary Information — Ernest Luse, Fred Anderson, Robert Seaman

Sergeant-at-Arms — Richard White, James Koss

★

VOCATIONAL SERVICE

JAMES LYON — Director

Employer - Employee Relations Edward Davey, Ralph LaGro, Norman Olmsted

The Four-Way Test — Fred Culy, William Lymburner

Occupational Information — John Dygert, Walt Balcom.

Trade & Professional Relations Harold Creal, Robert Loose.

Retired Friends — Harold McKnight

COMMUNITY SERVICE

HARLOW SEXTON — Director

Crippled Children — Carroll Barnes, Robert Kerr.

Rural - Urban — Leslie Olney, Gordon Schlubatis.

Scholarships, Awards, and Student Loans — Jerry Towns, Richard Moore.

Student Guests — Lester Luce, Ed DeVito.

You'th — Richard Hruska, Jack Gift, Larry Iveson.

★

INTERNATIONAL SERVICE

CHARLES GEISHERT — Director

International Youth Projects Charles Bacon, Richard Uhl

Rotary Foundation — Harold Goodholm.

CLUB HISTORIAN

Ernest Luse

Song Leader — Richard Hruska.

ROTARY SHOW

February 21, 22, 23, 1974

B. K. Pearce - Chairman

Duane E. Davidson — Director

1973 - 1974 ROTARY PROGRAMS

August — 1973
7—William Bobier
14—Leslie Olney
21—Harold Creal
28—Ralph LaGro

September — 1973
4—Frank Robertson
11—Larry Iveson
18—Edward Davey
25—Albert Faller

October — 1973
2—William Timm
9—Jack Gift
16—Woody Craig
23—Bill Lymburner
30—Harold Goodholm

November — 1973
6—Fred Neer
13—Dennis McCafferty
20—Lester Wise
27—Richard Hruska

December — 1973
4—Tom Normandin
11—Robert Kerr
18—Richard Holben
25—Christmas

January — 1974
1—New Years
8—Robert Nagle
15—John Pierson
22—Robert Yingling
29—Tom Collins

February — 1974
5—Carroll Barnes
12—Normand Moore
19—Seton Bovee
26—Vincent Kornstien

March — 1974
5—Kenneth Putnam
12—John Milnes
19—Robert Loose
26—Olin Dally

April — 1974
2—Norman Olmstead
9—Fred Culy
16—Reo Goodwin
23—Gordon Schlubatis
30—John Dygert

May — 1974
7—Richard Biringer
14—James Endicott
21—Charles Woodward
28—Richard Uhl

June — 1974
4—Jerry Towns
11—Edward DeVito
18—Charles Bristol
25—Kenneth Worden

July — 1974
2—Ralph Toupalik
9—Patrick Leonard
16—Charles Bacon
23—Paul Ruse
30—Robert Seaman

The above is our program schedule for the Rotary Year 1973-1974. If you wish to change dates with another member, advise the program chairman of the change. Special programs such as Ladies' Night will be appointed by the Club President. Paul Thompson Program Chairman - Telephone 278-6603.

COLDWATER ROTARY CLUB ROSTER

NAME — Address & Rotary Ann	Phone No.
Fred Anderson, 46 Maple Lane—Kathryn	278-6033
Mark S. Andrews, 25 Parsons Ct.—Ruth	278-5358
Charles Bacon, 25 Ridgemoor Rd.—Marjorie	278-6821
Walton Balcom, 407 E. Central Rd. R. R. 3—Helen	238-2382
Carroll L. Barnes, 86 Cheryl Ann Dr.—Margaret	278-8006
Richard Biringer, 37 Carlyle Ave.—Jean	278-8086
William Bobier, 280 Grand St.—Margaret	278-5386
Seton Bovee, 69 S. Circle Dr.—Clara	278-5891
Charles Bristol, R. R. 5—Lois	278-5828
Tom Collins, 18 Cheryl Ann Dr.—Barbara	278-5234
Sherwood "Woody" Craig, 34 Edison Ct.—Martha	278-4310
Harold Creal, R. R. 2—Lillian	278-7249
Fred Culy, 88 Hull St.—Dorothy	279-9471
Olin Dally, 61 Maple Lane—Jane	278-6635
Edward Davey, 48 Douglas Ave.—Betty	278-6093
Duane E. Davidson, 15 Scott Ave.—Ellen Jo	278-8609
John T. Dean, R. R. 2—Joanne	278-5909
Edward DeVito, 18 E. Alden St.—Carol	278-6770
John Dygert, R. R. 7, Box 125—Mary	278-4248
James Endicott, 72 Cheryl Ann Dr.—Thelma	278-2968
Albert Faller, 95 N. Hanchett St.—Charlotte	278-5475
Ray Fox, 58 N. Circle Dr.—Virginia	278-5318
William Fuerstenau, 15 Cornwall Court—Pat	278-4402
William Fuller, 106 Grand St.—Francine	279-9481
Charles Geishert, 4 Williams Dr., Quincy—Pat	639-4433
Jack Gift, 389 Grand—Sharon	279-9668
Harold Goodholm, 20 Lincoln St.—Lanore	278-6517
Reo E. Goodwin, 78 S. Jefferson—Ruth	279-9266
Richard Holben, Jr., 22 Hull St.—Patsey	278-6191
Richard Hruska, R. R. 7, Box 296—Janet	278-8360
Larry Iveson, R. R. 7—Jacquelyn	278-6704

NAME — Address & Rotary Ann	Phone No.
Santford Jolley, R. R. 4, Box 93—Joyce	238-4195
John A. Kennedy, 31 Fairfield—Wilma J.	278-5790
Robert B. Kerr, 8 Parsons Ct.—Martha	278-8840
John Klein, 39 Douglas Ave.—Patricia	278-6183
H. Vincent Kornstien, 290 Grand St.—Dorothy	278-6501
James Koss, 78 Douglas Ave.—Janice	278-2912
Ralph LaGro, 90 Parkhurst Ave.—Gail	278-2217
Bernard Laney, 82 Maple Lane—Rhea	278-6357
Patrick R. Leonard, R. R. 2, Box 86—Katherine	278-8325
Robert Loose, R. R. 2, Tekonsha—Margaret	767-4508
Lester Luce, 41 Sonet Lane—Helen	278-4812
Ernest W. Luse, R. R. 4—Ruth	278-7448
Bill Lymburner, 847 E. Chicago Rd.—Carlene	278-2021
James Lyon, 335 Grand St.—Deanna	278-2007
Fr. Robert Man, 75 N. Circle Dr.—Edna	278-2811
Dennis McCafferty, 18 N. Fremont St.—Carol	278-8207
Harold McKnight, R. R. 3—Carol	238-2436
John Milnes, 19 Waterman Ave.—Fae	278-8518
Normand Moore, R. R. 3—Annetta	238-2632
Richard D. Moore, 42 Carlyle Ave.—Elaine	278-4198
Robert Nagle, 36 W. Pierce St.—Susan	279-9492
Fred Neer, 203 W. Chicago St.—Ernestine	278-5512
Tom Normandin, 85 Fairfield Dr.—Janet	279-9349
Norman C. Olmsted, 28 Edison Ct.—Nancy	278-2418
Leslie Olney, R. R. 3, Quincy—Wilma	278-2176
Roy C. Patterson, 36 N. Circle Dr.—Grace	278-2979
B. K. Pearce, 350 Marshall—Lorraine	278-5975
John S. Pierson, 340 Marshall St.—Maura	278-8981
Kenneth Putnam, 11 E. Chicago St.—Mabel	278-2311
Frank Robertson, 25 N. Clay—Joan	278-5495
Robert E. Rumsey, 120 Cheryl Ann Dr.—Phyllis	278-5006

NAME — Address & Rotary Ann	Phone No.
Paul Ruse, 151 N. Hudson—Myrtle	279-9412
Gordon R. Schlubatis, R. R. 3—Harrietta	278-2272
Robert Seaman, 131 E. Chicago—Marilyn	278-8321
Harlow Sexton, 38 Bishop Ave.—Wanda	278-4907
Donald V. Shorno, R. R. 6, Box 588—Louise	278-5842
Conrad Swart, 471 Marshall St.—Gertrude	278-4350
Howard Taylor, 731 Marshall Rd. R. R. 2—Gail	278-2406
Howard M. Teeter, 73 Carlyle—Marian	278-4222
Paul W. Thompson, 27 Cheryl Ann Dr.—Sara	278-6603
William L. Timm, 59 N. Hudson St.—Patricia	279-9268
Ralph Toupalik, R. R. 5—Eileen	278-5556
Jerry Towns, 102 Carlyle—Carol	278-8474
Richard Uhl, 100 Grand—Janet	278-5521
Richard White, 46 N. Circle Dr.—Delores	278-6736
Clyde Williams, 90 N. Clay—Wilma	278-8238
Warren Williams, R. R. 6, Box 321—LaMoine	278-6693
Lester F. Wise, R. R. 2, Box 299—Celia	278-4424
Charles Woodward, 163 Marshall St.	278-5033
Leslie Woodward, 163 Marshall St.—Rosamond	278-5033
Kenneth R. Worden, 25 Lincoln St.—Virginia	278-6334
Robert G. Yingling, 21 Scott—Natalie	278-6393

HONORARY MEMBER

John Walker, 33 Daugherty—Gretchen — 278-6730

The COLDWATER *Rotary* REFLECTOR

PUBLISHED BY THE COLDWATER ROTARY CLUB

Coldwater, Michigan

Meeting Time:
TUESDAY, 12:10 P.M.
ELK'S TEMPLE
Visiting Rotarians Always Welcome

Sec.



MR. ERNEST LUSE

RT.4

COLDWATER, MICHIGAN 49036

"He Profits Most Who Serves Best"

The COLDWATER Rotary REFLECTOR

Published by The COLDWATER ROTARY CLUB, Coldwater, Michigan

The Singingest Club in the U. S. A.

October 10, 1973

ANNOUNCEMENTS

Vice President Paul Thompson, subbing for the vacationing President Jolley, announced that all committee reports must be in this week.

Our first ladies night of the year is scheduled for Saturday, November 10, at the Holiday Inn, Angola. Cocktails will be at 6:30, dinner at 7:30, and dancing from 9:00 to 1:00. Price is $20.00 per couple (excluding the happy hour).

Bill Fuller reported that tickets for the Tibbits Winter Season are still available at $15.00. Beginning this Saturday, October 13, they may be exchanged for reserve seats.

ENTERTAINMENT

In place of regular singing today, an impromptu rendition of "The Victors" led by Don Shorno and supported by Dr. Bill Nettleman was clearly the winner over the aging alumni of M. S. U. The "Spartans" appeared to be without leadership and it should be obvious that the job should not go to an Ohio State man.

PROGRAM

Jack Gift, program chairman, introduced Roy Harris who gave a slide and commentary program entitled "Land of the Midnight Sun." The pictures were taken by Mr. Harris and his family during a trip to Alaska in 1967, the Centennial year for that territory. It was interesting to note that although our 50th State is nearly as large as all "midwestern" states combined, only two cities are larger than Coldwater. Mr. Harris touched on several points of interest including a close up of certain glaciers, all of which are located in Southern Alaska. The far north gets very little snowfall during the winter, and the State as a whole gets little rain or snowfall compared to our area. Our thanks to Roy and Jack for an interesting travelogue.

GUESTS

Rotarian guests today included Dale Brown and Ray Ehl, Quincy; Otto Saitz and B. Beauchamp, Bronson; and regular Lou Stipe. Non-Rotarians included Dr. Bill Nettleman (of "Victors" fame), Roy Harris, Bob Footlik, Evanston, Ill., and returning student guests Ken Klein and Scott Davidson.

ABSENT MEMBERS

Fred Anderson
Charles Bristol
Woody Craig
Ed Davey
Bill Fuerstenau
Santford Jolley
Bob Kerr
Jim Koss
Bernard Laney
Norm Moore
Bob Nagle
Tom Normandin
Norm Olmsted
Ken Putnam
Harlow Sexton
Richard Uhl
Clyde Williams

You Will Always Be Welcome at These Neighboring Clubs
MAKE UP YOUR ATTENDANCE — BE A 100% MEMBER

QUINCY — Union Church — Monday, 12:15 P.M.
BRONSON — Congregational Church — Wednesday, 12:15 P.M.
BURR OAK — Wednesday, 6:10 P.M.
HILLSDALE — Episcopal Parish House — Wednesday, 12:15 P.M.
JONESVILLE — Presbyterian Church — Tuesday, 6:15 P.M.
ALBION — Parker Inn — Thursday, 12:15 P.M.
STURGIS — Sturges Auditorium — Monday, 12:00 P.M.
BATTLE CREEK — Hart Hotel — Monday, 12:15 P.M.
ANGOLA — Plattners Restaurant — Monday, 6:30 P.M.
UNION CITY — Methodist Church — Tuesday, 12:10 P.M.

ROTARY CLUB OF Coldwater, Mich.

★

OFFICERS BY ELECTION — 1973-1974

SANTFORD JOLLEY	President
PAUL THOMPSON	Vice-President
ROBERT RUMSEY	Secretary
ERNEST LUSE	Treasurer

★

DIRECTORS — 1974: Paul Thompson, James Lyon, Santford Jolley

1975: John Klein, William Fuerstenau, Harlow Sexton

1976: Charles Geishert, William Fuller

★

BOARD OF DIRECTORS MEETINGS

Regular — 1st Tuesday evening of each month

SPECIAL — At the call of the President

★

DISTRICT 636
ROTARY INTERNATIONAL

President Rotary International

WILLIAM C. (Bill) CARTER
Battersea, London England

General Sec'y, Rotary International

HARRY A. STEWART
Evanston, Illinois

Gov. 636 Dist., Rotary International

REV. BENJAMIN V. LAVEY
Kalamazoo, Michigan

COMMITTEE — CLUB SERVICE

WILLIAM FUERSTENAU — Director

Attendance — Richard Holben, Dennis McCafferty, Reo Goodwin

Classification — Robert Rumsey, Richard Moore, John Klein

Club Bulletin — John Dygert, Jerry Towns

Fellowship — Robert Man, Donald Shorno, Patrick Leonard

Magazine — Howard Teeter

Membership — Charles Woodward, Robert Nagle, Richard Biringer.

Membership Development — Lester Wise, John Milnes.

Program — Paul Thompson

Public Relations — William Fuller, Kenneth Putnam, Paul Ruse

Rotary Information — Ernest Luse, Fred Anderson, Robert Seaman

Sergeant-at-Arms — Richard White, James Koss

★

VOCATIONAL SERVICE

JAMES LYON — Director

Employer - Employee Relations Edward Davey, Ralph LaGro, Norman Olmsted

The Four-Way Test — Fred Culy, William Lymburner

Occupational Information — John Dygert, Walt Balcom.

Trade & Professional Relations Harold Creal, Robert Loose.

Retired Friends — Harold McKnight

COMMUNITY SERVICE

HARLOW SEXTON — Director

Crippled Children — Carroll Barnes, Robert Kerr.

Rural - Urban — Leslie Olney, Gordon Schlubatis.

Scholarships, Awards, and Student Loans — Jerry Towns, Richard Moore.

Student Guests — Lester Luce, Ed DeVito.

You'h — Richard Hruska, Jack Gift, Larry Iveson.

★

INTERNATIONAL SERVICE

CHARLES GEISHERT — Director

International Youth Projects Charles Bacon, Richard Uhl

Rotary Foundation — Harold Goodholm.

CLUB HISTORIAN

Ernest Luse

Song Leader — Richard Hruska.

ROTARY SHOW

February 21, 22, 23, 1974

B. K. Pearce - Chairman

Duane E. Davidson — Director

1973 - 1974 ROTARY PROGRAMS

August — 1973
7—William Bobier
14—Leslie Olney
21—Harold Creal
28—Ralph LaGro

September — 1973
4—Frank Robertson
11—Larry Iveson
18—Edward Davey
25—Albert Faller

October — 1973
2—William Timm
9—Jack Gift
16—Woody Craig
23—Bill Lymburner
30—Harold Goodholm

November — 1973
6—Fred Neer
13—Dennis McCafferty
20—Lester Wise
27—Richard Hruska

December — 1973
4—Tom Normandin
11—Robert Kerr
18—Richard Holben
25—Christmas

January — 1974
1—New Years
8—Robert Nagle
15—John Pierson
22—Robert Yingling
29—Tom Collins

February — 1974
5—Carroll Barnes
12—Normand Moore
19—Seton Bovee
26—Vincent Kornstien

March — 1974
5—Kenneth Putnam
12—John Milnes
19—Robert Loose
26—Olin Dally

April — 1974
2—Norman Olmstead
9—Fred Culy
16—Reo Goodwin
23—Gordon Schlubatis
30—John Dygert

May — 1974
7—Richard Biringer
14—James Endicott
21—Charles Woodward
28—Richard Uhl

June — 1974
4—Jerry Towns
11—Edward DeVito
18—Charles Bristol
25—Kenneth Worden

July — 1974
2—Ralph Toupalik
9—Patrick Leonard
16—Charles Bacon
23—Paul Ruse
30—Robert Seaman

The above is our program schedule for the Rotary Year 1973-1974. If you wish to change dates with another member, advise the program chairman of the change. Special programs such as Ladies' Night will be appointed by the Club President. Paul Thompson Program Chairman - Telephone 278-6603.

COLDWATER ROTARY CLUB ROSTER

NAME — Address & Rotary Ann	Phone No.
Fred Anderson, 46 Maple Lane—Kathryn	278-6033
Mark S. Andrews, 25 Parsons Ct.—Ruth	278-5358
Charles Bacon, 25 Ridgemoor Rd.—Marjorie	278-6821
Walton Balcom, 407 E. Central Rd. R. R. 3—Helen	238-2382
Carroll L. Barnes, 86 Cheryl Ann Dr.—Margaret	278-8006
Richard Biringer, 37 Carlyle Ave.—Jean	278-8086
William Bobier, 280 Grand St.—Margaret	278-5386
Seton Bovee, 69 S. Circle Dr.—Clara	278-5891
Charles Bristol, R. R. 5—Lois	278-5828
Tom Collins, 18 Cheryl Ann Dr.—Barbara	278-5234
Sherwood "Woody" Craig, 34 Edison Ct.—Martha	278-4310
Harold Creal, R. R. 2—Lillian	278-7249
Fred Culy, 88 Hull St.—Dorothy	279-9471
Olin Dally, 61 Maple Lane—Jane	278-6635
Edward Davey, 48 Douglas Ave.—Betty	278-6093
Duane E. Davidson, 15 Scott Ave.—Ellen Jo	278-8609
John T. Dean, R. R. 2—Joanne	278-5909
Edward DeVito, 18 E. Alden St.—Carol	278-6770
John Dygert, R. R. 7, Box 125—Mary	278-4248
James Endicott, 72 Cheryl Ann Dr.—Thelma	278-2968
Albert Faller, 95 N. Hanchett St.—Charlotte	278-5475
Ray Fox, 58 N. Circle Dr.—Virginia	278-5318
William Fuerstenau, 15 Cornwall Court—Pat	278-4402
William Fuller, 106 Grand St.—Francine	279-9481
Charles Geishert, 4 Williams Dr., Quincy—Pat	639-4433
Jack Gift, 389 Grand—Sharon	279-9668
Harold Goodholm, 20 Lincoln St.—Lanore	278-6517
Reo E. Goodwin, 78 S. Jefferson—Ruth	279-9266
Richard Holben, Jr., 22 Hull St.—Patsey	278-6191
Richard Hruska, R. R. 7, Box 296—Janet	278-8360
Larry Iveson, R. R. 7—Jacquelyn	278-6704

NAME — Address & Rotary Ann	Phone No.
Santford Jolley, R. R. 4, Box 93—Joyce	238-4195
John A. Kennedy, 31 Fairfield—Wilma J.	278-5790
Robert B. Kerr, 8 Parsons Ct.—Martha	278-8840
John Klein, 39 Douglas Ave.—Patricia	278-6183
H. Vincent Kornstien, 290 Grand St.—Dorothy	278-6501
James Koss, 78 Douglas Ave.—Janice	278-2912
Ralph LaGro, 90 Parkhurst Ave.—Gail	278-2217
Bernard Laney, 82 Maple Lane—Rhea	278-6357
Patrick R. Leonard, R. R. 2, Box 86—Katherine	278-8325
Robert Loose, R. R. 2, Tekonsha—Margaret	767-4508
Lester Luce, 41 Sonet Lane—Helen	278-4812
Ernest W. Luse, R. R. 4—Ruth	278-7448
Bill Lymburner, 847 E. Chicago Rd.—Carlene	278-2021
James Lyon, 335 Grand St.—Deanna	278-2007
Fr. Robert Man, 75 N. Circle Dr.—Edna	278-2811
Dennis McCafferty, 18 N. Fremont St.—Carol	278-8207
Harold McKnight, R. R. 3—Carol	238-2436
John Milnes, 19 Waterman Ave.—Fae	278-8518
Normand Moore, R. R. 3—Annetta	238-2632
Richard D. Moore, 42 Carlyle Ave.—Elaine	278-4198
Robert Nagle, 36 W. Pierce St.—Susan	279-9492
Fred Neer, 203 W. Chicago St.—Ernestine	278-5512
Tom Normandin, 85 Fairfield Dr.—Janet	279-9349
Norman C. Olmsted, 28 Edison Ct.—Nancy	278-2418
Leslie Olney, R. R. 3, Quincy—Wilma	278-2176
Roy C. Patterson, 36 N. Circle Dr.—Grace	278-2979
B. K. Pearce, 350 Marshall—Lorraine	278-5975
John S. Pierson, 340 Marshall St.—Maura	278-8981
Kenneth Putnam, 11 E. Chicago St.—Mabel	278-2311
Frank Robertson, 25 N. Clay—Joan	278-5495
Robert E. Rumsey, 120 Cheryl Ann Dr.—Phyllis	278-5006

NAME — Address & Rotary Ann	Phone No.
Paul Ruse, 151 N. Hudson—Myrtle	279-9412
Gordon R. Schlubatis, R. R. 3—Harrietta	278-2272
Robert Seaman, 131 E. Chicago—Marilyn	278-8321
Harlow Sexton, 38 Bishop Ave.—Wanda	278-4907
Donald V. Shorno, R. R. 6, Box 58B—Louise	278-5842
Conrad Swart, 471 Marshall St.—Gertrude	278-4350
Howard Taylor, 731 Marshall Rd. R. R. 2—Gail	278-2406
Howard M. Teeter, 73 Carlyle—Marian	278-4222
Paul W. Thompson, 27 Cheryl Ann Dr.—Sara	278-6603
William L. Timm, 59 N. Hudson St.—Patricia	279-9268
Ralph Toupalik, R. R. 5—Eileen	278-5556
Jerry Towns, 102 Carlyle—Carol	278-8474
Richard Uhl, 100 Grand—Janet	278-5521
Richard White, 46 N. Circle Dr.—Delores	278-6736
Clyde Williams, 90 N. Clay—Wilma	278-8238
Warren Williams, R. R. 6, Box 321—LaMoine	278-6693
Lester F. Wise, R. R. 2, Box 299—Celia	278-4424
Charles Woodward, 163 Marshall St.	278-5033
Leslie Woodward, 163 Marshall St.—Rosamond	278-5033
Kenneth R. Worden, 25 Lincoln St.—Virginia	278-6334
Robert G. Yingling, 21 Scott—Natalie	278-6393

HONORARY MEMBER

John Walker, 33 Daugherty—Gretchen — 278-6730

The COLDWATER *Rotary* REFLECTOR

PUBLISHED BY THE COLDWATER ROTARY CLUB

Coldwater, Michigan

Meeting Time:
TUESDAY, 12:10 P.M.
ELK'S TEMPLE
Visiting Rotarians Always Welcome

Sec. 34



COLDWATER MICH
OCT 10
AM
1973

MR. ERNEST LUSE

RT.4

COLDWATER, MICHIGAN 49036

"He Profits Most Who Serves Best"

The COLDWATER Rotary REFLECTOR

Published by The COLDWATER ROTARY CLUB, Coldwater, Michigan

The Singingest Club in the U.S.A.

October 16, 1973

ANNOUNCEMENTS

John Walker is ill in Sparrow Hospital in Lansing and would appreciate hearing from his friends.

Remtndar again of ladies night to be held on Saturday November 10th at Holiday Inn in Angola. You should sign up as soon as possible. Reservations not used by Rotary members members will be open to guests.

PROGRAM

Program chairman for the day, Woody Craig, introduced Dave Norton local auctioneer, who gave a very interesting talk on his experiences in the auctioneering field. For such a young man, Dave has had many years of experience. Going back to his school days, after graduation from high school he went to Chicago for a while with a large auctioneering firm. Some of the auctions he related to us are very unusual, like auctioning sunken ships and printing presses that cover several stories of a building. Dave has since returned to Coldwater where he is in business for himself with 6 people working out of his office.

Our thanks to Woody for bringing Dave to us with these most unusual anecdotes about the field of auctioneering.

GUESTS

Rotarian guests for today were Ivan Jeffery, Bill Wharling, Clarence Snyder and Nelson Weber.

Non-Rotarian guests included Boyd Wiggins, Doug Clawson, Kevin Pierson, Earl Nagle and Dave Norton.

ABSENT MEMBERS

Charles Bacon, Dick Biringer, Charles Bristol, Harold Creal, Duane Davidson, Bill Fuller, Harold Goodholm, Sanford Jolley, Robert Kerr, Vince Jornstein, Bernard Laney, Pat Leonard, Fred Neer, Tom Normandin, Ken Putnam, Howard Taylor, Howard Teeter, Jerry Towns, Clyde Williams, Robert Yingling.

EARLY LEAVERS

Ed Davey, Roy Patterson, Norm Moore

THE MUSIC THIS WEEK WAS GREAT!!

Mark Feller's fine talent was applied to an available organ, (which we do not usually have) along with John Milnes on the drums. Together it made for a rousing song fest --- in spite of Dick Hruska not folllwing Mark!

THOUGHT FOR THE DAY

Nive Keys to Contentment

Health enough to make work a pleasure.
Wealth enough to support your needs.
Strength enough to battle with difficulties and overcome them.
Patience enough to toil until some good is accomplished.
Charity enough po see some good in your neighbors.
Love enough to move you to be useful and helpful to others.
Faith enough to make real things of God.
Hope enough to remove all anxious faces concerning the future.

--Johann W. Vangoethe

You Will Always Be Welcome at These Neighboring Clubs

MAKE UP YOUR ATTENDANCE — BE A 100% MEMBER

QUINCY — Union Church — Monday, 12:15 P.M.

BRONSON — Congregational Church — Wednesday, 12:15 P.M.

BURR OAK — Wednesday, 6:10 P.M.

HILLSDALE — Episcopal Parish House — Wednesday, 12:15 P.M.

JONESVILLE — Presbyterian Church — Tuesday, 6:15 P.M.

ALBION — Parker Inn — Thursday, 12:15 P.M.

STURGIS — Sturges Auditorium — Monday, 12:00 P.M.

BATTLE CREEK — Hart Hotel — Monday, 12:15 P.M.

ANGOLA — Plattners Restaurant — Monday, 6:30 P.M.

UNION CITY — Methodist Church — Tuesday, 12:10 P.M.

ROTARY CLUB OF Coldwater, Mich.

★

OFFICERS BY ELECTION — 1973-1974

SANTFORD JOLLEY	President
PAUL THOMPSON	Vice-President
ROBERT RUMSEY	Secretary
ERNEST LUSE	Treasurer

★

DIRECTORS — 1974: Paul Thompson, James Lyon, Santford Jolley

1975: John Klein, William Fuerstenau, Harlow Sexton

1976: Charles Geishert, William Fuller

★

BOARD OF DIRECTORS MEETINGS

Regular — 1st Tuesday evening of each month

SPECIAL — At the call of the President

★

DISTRICT 636
ROTARY INTERNATIONAL
President Rotary International
WILLIAM C. (Bill) CARTER
Battersea, London England
General Sec'y, Rotary International
HARRY A. STEWART
Evanston, Illinois
Gov. 636 Dist., Rotary International
REV. BENJAMIN V. LAVEY
Kalamazoo, Michigan

COMMITTEE — CLUB SERVICE

WILLIAM FUERSTENAU — Director

Attendance — Richard Holben, Dennis McCafferty, Reo Goodwin

Classification — Robert Rumsey, Richard Moore, John Klein

Club Bulletin — John Dygert, Jerry Towns

Fellowship — Robert Man, Donald Shorno, Patrick Leonard

Magazine — Howard Teeter

Membership — Charles Woodward, Robert Nagle, Richard Biringer.

Membership Development — Lester Wise, John Milnes.

Program — Paul Thompson

Public Relations — William Fuller, Kenneth Putnam, Paul Ruse

Rotary Information — Ernest Luse, Fred Anderson, Robert Seaman

Sergeant-at-Arms — Richard White, James Koss

★

VOCATIONAL SERVICE

JAMES LYON — Director

Employer - Employee Relations Edward Davey, Ralph LaGro, Norman Olmsted

The Four-Way Test — Fred Culy, William Lymburner

Occupational Information — John Dygert, Walt Balcom.

Trade & Professional Relations Harold Creal, Robert Loose.

Retired Friends — Harold McKnight

COMMUNITY SERVICE

HARLOW SEXTON — Director

Crippled Children — Carroll Barnes, Robert Kerr.

Rural - Urban — Leslie Olney, Gordon Schlubatis.

Scholarships, Awards, and Student Loans — Jerry Towns, Richard Moore.

Student Guests — Lester Luce, Ed DeVito.

You'h — Richard Hruska, Jack Gift, Larry Iveson.

★

INTERNATIONAL SERVICE

CHARLES GEISHERT — Director

International Youth Projects Charles Bacon, Richard Uhl

Rotary Foundation — Harold Goodholm.

CLUB HISTORIAN

Ernest Luse

Song Leader — Richard Hruska.

ROTARY SHOW

February 21, 22, 23, 1974

B. K. Pearce - Chairman

Duane E. Davidson — Director

1973 - 1974 ROTARY PROGRAMS

August — 1973
7—William Bobier
14—Leslie Olney
21—Harold Creal
28—Ralph LaGro

September — 1973
4—Frank Robertson
11—Larry Iveson
18—Edward Davey
25—Albert Faller.

October — 1973
2—William Timm
9—Jack Gift
16—Woody Craig
23—Bill Lymburner
30—Harold Goodholm

November — 1973
6—Fred Neer
13—Dennis McCafferty
20—Lester Wise
27—Richard Hruska

December — 1973
4—Tom Normandin
11—Robert Kerr
18—Richard Holben
25—Christmas

January — 1974
1—New Years
8—Robert Nagle
15—John Pierson
22—Robert Yingling
29—Tom Collins

February — 1974
5—Carroll Barnes
12—Normand Moore
19—Seton Bovee
26—Vincent Kornstien

March — 1974
5—Kenneth Putnam
12—John Milnes
19—Robert Loose
26—Olin Dally

April — 1974
2—Norman Olmstead
9—Fred Culy
16—Reo Goodwin
23—Gordon Schlubatis
30—John Dygert

May — 1974
7—Richard Biringer
14—James Endicott
21—Charles Woodward
28—Richard Uhl

June — 1974
4—Jerry Towns
11—Edward DeVito
18—Charles Bristol
25—Kenneth Worden

July — 1974
2—Ralph Toupalik
9—Patrick Leonard
16—Charles Bacon
23—Paul Ruse
30—Robert Seaman

The above is our program schedule for the Rotary Year 1973-1974. If you wish to change dates with another member, advise the program chairman of the change. Special programs such as Ladies' Night will be appointed by the Club President. Paul Thompson Program Chairman - Telephone 278-6603.

COLDWATER ROTARY CLUB ROSTER

NAME — Address & Rotary Ann	Phone No.
Fred Anderson, 46 Maple Lane—Kathryn	278-6033
Mark S. Andrews, 25 Parsons Ct.—Ruth	278-5358
Charles Bacon, 25 Ridgemoor Rd.—Marjorie	278-6821
Walton Balcom, 407 E. Cenfral Rd. R. R. 3—Helen	238-2382
Carroll L. Barnes, 86 Cheryl Ann Dr.—Margaret	278-8006
Richard Biringer, 37 Carlyle Ave.—Jean	278-8086
William Bobier, 280 Grand St.—Margaret	278-5386
Seton Bovee, 69 S. Circle Dr.—Clara	278-5891
Charles Bristol, R. R. 5—Lois	278-5828
Tom Collins, 18 Cheryl Ann Dr.—Barbara	278-5234
Sherwood "Woody" Craig, 34 Edison Ct.—Martha	278-4310
Harold Creal, R. R. 2—Lillian	278-7249
Fred Culy, 88 Hull St.—Dorothy	279-9471
Olin Dally, 61 Maple Lane—Jane	278-6635
Edward Davey, 48 Douglas Ave.—Betty	278-6093
Duane E. Davidson, 15 Scott Ave.—Ellen Jo	278-8609
John T. Dean, R. R. 2—Joanne	278-5909
Edward DeVito, 18 E. Alden St.—Carol	278-6770
John Dygert, R. R. 7, Box 125—Mary	278-4248
James Endicott, 72 Cheryl Ann Dr.—Thelma	278-2968
Albert Faller, 95 N. Hanchett St.—Charlotte	278-5475
Ray Fox, 58 N. Circle Dr.—Virginia	278-5318
William Fuerstenau, 15 Cornwall Court—Pat	278-4402
William Fuller, 106 Grand St.—Francine	279-9481
Charles Geishert, 4 Williams Dr., Quincy—Pat	639-4433
Jack Gift, 389 Grand—Sharon	279-9668
Harold Goodholm, 20 Lincoln St.—Lanore	278-6517
Reo E. Goodwin, 78 S. Jefferson—Ruth	279-9266
Richard Holben, Jr., 22 Hull St.—Patsey	278-6191
Richard Hruska, R. R. 7, Box 296—Janet	278-8360
Larry Iveson, R. R. 7—Jacquelyn	278-6704

NAME — Address & Rotary Ann	Phone No.
Santford Jolley, R. R. 4, Box 93—Joyce	238-4195
John A. Kennedy, 31 Fairfield—Wilma J.	278-5790
Robert B. Kerr, 8 Parsons Ct.—Martha	278-8840
John Klein, 39 Douglas Ave.—Patricia	278-6183
H. Vincent Kornstien, 290 Grand St.—Dorothy	278-6501
James Koss, 78 Douglas Ave.—Janice	278-2912
Ralph LaGro, 90 Parkhurst Ave.—Gail	278-2217
Bernard Laney, 82 Maple Lane—Rhea	278-6357
Patrick R. Leonard, R. R. 2, Box 86—Katherine	278-8325
Robert Loose, R. R. 2, Tekonsha—Margaret	767-4508
Lester Luce, 41 Sonet Lane—Helen	278-4812
Ernest W. Luse, R. R. 4—Ruth	278-7448
Bill Lymburner, 847 E. Chicago Rd.—Carlene	278-2021
James Lyon, 335 Grand St.—Deanna	278-2007
Fr. Robert Man, 75 N. Circle Dr.—Edna	278-2811
Dennis McCafferty, 18 N. Fremont St.—Carol	278-8207
Harold McKnight, R. R. 3—Carol	238-2436
John Milnes, 19 Waterman Ave.—Fae	278-8518
Normand Moore, R. R. 3—Annetta	238-2632
Richard D. Moore, 42 Carlyle Ave.—Elaine	278-4198
Robert Nagle, 36 W. Pierce St.—Susan	279-9492
Fred Neer, 203 W. Chicago St.—Ernestine	278-5512
Tom Normandin, 85 Fairfield Dr.—Janet	279-9349
Norman C. Olmsted, 28 Edison Ct.—Nancy	278-2418
Leslie Olney, R. R. 3, Quincy—Wilma	278-2176
Roy C. Patterson, 36 N. Circle Dr.—Grace	278-2979
B. K. Pearce, 350 Marshall—Lorraine	278-5975
John S. Pierson, 340 Marshall St.—Maura	278-8981
Kenneth Putnam, 11 E. Chicago St.—Mabel	278-2311
Frank Robertson, 25 N. Clay—Joan	278-5495
Robert E. Rumsey, 120 Cheryl Ann Dr.—Phyllis	278-5006

NAME — Address & Rotary Ann	Phone No.
Paul Ruse, 151 N. Hudson—Myrtle	279-9412
Gordon R. Schlubatis, R. R. 3—Harrietta	278-2272
Robert Seaman, 131 E. Chicago—Marilyn	278-8321
Harlow Sexton, 38 Bishop Ave.—Wanda	278-4907
Donald V. Shorno, R. R. 6, Box 588—Louise	278-5842
Conrad Swart, 471 Marshall St.—Gertrude	278-4350
Howard Taylor, 731 Marshall Rd. R. R. 2—Gail	278-2406
Howard M. Teeter, 73 Carlyle—Marian	278-4222
Paul W. Thompson, 27 Cheryl Ann Dr.—Sara	278-6603
William L. Timm, 59 N. Hudson St.—Patricia	279-9268
Ralph Toupalik, R. R. 5—Eileen	278-5556
Jerry Towns, 102 Carlyle—Carol	278-8474
Richard Uhl, 100 Grand—Janet	278-5521
Richard White, 46 N. Circle Dr.—Delores	278-6736
Clyde Williams, 90 N. Clay—Wilma	278-8238
Warren Williams, R. R. 6, Box 321—LaMoine	278-6693
Lester F. Wise, R. R. 2, Box 299—Celia	278-4424
Charles Woodward, 163 Marshall St.	278-5033
Leslie Woodward, 163 Marshall St.—Rosamond	278-5033
Kenneth R. Worden, 25 Lincoln St.—Virginia	278-6334
Robert G. Yingling, 21 Scott—Natalie	278-6393

HONORARY MEMBER

John Walker, 33 Daugherty—Gretchen — 278-6730

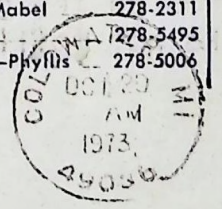

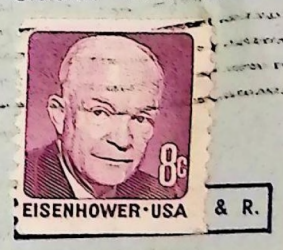

The COLDWATER *Rotary* REFLECTOR

PUBLISHED BY THE COLDWATER ROTARY CLUB

Coldwater, Michigan

MR. ERNEST LUSE

RT.4

COLDWATER, MICHIGAN 49036

Meeting Time:
TUESDAY, 12:10 P.M.
ELK'S TEMPLE
Visiting Rotarians Always Welcome

"He Profits Most Who Serves Best"

The COLDWATER Rotary REFLECTOR

Published by The COLDWATER ROTARY CLUB, Coldwater, Michigan

The Singingest Club in the U.S.A.

October 30, 1973

ANNOUNCEMENTS

Members and their guests can now sign up for ladies night which will be held Saturday November 10th at the Holiday Inn in Angola. Cost is $20.00 per couple, (which we will be accepting payment for next week at the meeting). If you or your guest plan to attend, please sign the list at next week's meeting.

The Coldwater attendance for September ranked 6th out of 14 in the district ar 84%. This is a drop in our standings. Sturgis was at 95%. Let's do someting about that!

President Jolley explained how some clubs deal with early leavers. One method is to take attendance at the conclusion of the meeting. Another is to fine the last person to leave for all the rest of the early leavers. This gives us some food ror thought, doesn't it?

Bill Fuerstenau submitted his letter of resignation as of October 31st due to taking a new assignment with the Peoples Church in East Lansing, Michigan. He expressed his gratitude for the friendships he had developed through Rotary and his acceptance as a person and not just a clergyman.

We of Rotary are sorry to see Bill go, but wish him the very best in his new undertaking. It's going to be hard to replace his voice in the Rotary show.

PROGRAM:

Fred Neer, program chairman for the day presented Lowell Kelley who had recently taken a trip to Yukon Territory in Canada to hunt. Lowell in turn introduced Walt Mims of Fremont, Indiana who arranged the trip and is an experienced outdoorsman. Together they showed colored slides and gave a commentary on their experiences. The trip was very successful from the standpoint of trophies and this madefor an interesting program.

EARLY LEAVERS:

B. K. Pearce, John Pierson, Ralph L-Gro, Don Shorno, Larry Iveson and Howard Taylor.

QUESTS:

Rotary guest for today was Maurice Ryan from Sturgis.

Non-Rotarian guests for today included Lowell Kelley, Walt Mims, Sandra Collins, (daughter of Mr. and Mrs. Godfrey Collins) and Lori Dygert (daughter of Mr. and Mrs. John Dygert)

ABSENT MEMBERS:

Charles Bacon, Bill Fuerstenau, Richard Hruska, Bernard Laney, Bob Loose, Jim Lyon, Norm Moore, Ken Putnam, Hal Sexton, Ralph Toupalik, Jerry Towns, Richard Uhl, Charles Woodward.

You Will Always Be Welcome at These Neighboring Clubs

MAKE UP YOUR ATTENDANCE — BE A 100% MEMBER

QUINCY — Union Church — Monday, 12:15 P.M.

BRONSON — Congregational Church — Wednesday, 12:15 P.M.

BURR OAK — Wednesday, 6:10 P.M.

HILLSDALE — Episcopal Parish House — Wednesday, 12:15 P.M.

JONESVILLE — Presbyterian Church — Tuesday, 6:15 P.M.

ALBION — Parker Inn — Thursday, 12:15 P.M.

STURGIS — Sturges Auditorium — Monday, 12:00 P.M.

BATTLE CREEK — Hart Hotel — Monday, 12:15 P.M.

ANGOLA — Plattners Restaurant — Monday, 6:30 P.M.

UNION CITY — Methodist Church — Tuesday, 12:10 P.M.

ROTARY CLUB OF Coldwater, Mich.

★

OFFICERS BY ELECTION — 1973-1974

SANTFORD JOLLEY — President
PAUL THOMPSON — Vice-President
ROBERT RUMSEY — Secretary
ERNEST LUSE — Treasurer

★

DIRECTORS — 1974: Paul Thompson, James Lyon, Santford Jolley
1975: John Klein, William Fuerstenau, Harlow Sexton
1976: Charles Geishert, William Fuller

★

BOARD OF DIRECTORS MEETINGS

Regular — 1st Tuesday evening of each month
SPECIAL — At the call of the President

★

DISTRICT 636
ROTARY INTERNATIONAL
President Rotary International
WILLIAM C. (Bill) CARTER
Battersea, London England
General Sec'y, Rotary International
HARRY A. STEWART
Evanston, Illinois
Gov. 636 Dist., Rotary International
REV. BENJAMIN V. LAVEY
Kalamazoo, Michigan

COMMITTEE — CLUB SERVICE

WILLIAM FUERSTENAU — Director

Attendance — Richard Holben, Dennis McCafferty, Reo Goodwin

Classification — Robert Rumsey, Richard Moore, John Klein

Club Bulletin — John Dygert, Jerry Towns

Fellowship — Robert Man, Donald Shorno, Patrick Leonard

Magazine — Howard Teeter

Membership — Charles Woodward, Robert Nagle, Richard Biringer.

Membership Development — Lester Wise, John Milnes.

Program — Paul Thompson

Public Relations — William Fuller, Kenneth Putnam, Paul Ruse

Rotary Information — Ernest Luse, Fred Anderson, Robert Seaman

Sergeant-at-Arms — Richard White, James Koss

★

VOCATIONAL SERVICE

JAMES LYON — Director

Employer - Employee Relations Edward Davey, Ralph LaGro, Norman Olmsted

The Four-Way Test — Fred Culy, William Lymburner

Occupational Information — John Dygert, Walt Balcom.

Trade & Professional Relations Harold Creal, Robert Loose.

Retired Friends — Harold McKnight

COMMUNITY SERVICE

HARLOW SEXTON — Director

Crippled Children — Carroll Barnes, Robert Kerr.

Rural - Urban — Leslie Olney, Gordon Schlubatis.

Scholarships, Awards, and Student Loans — Jerry Towns, Richard Moore.

Student Guests — Lester Luce, Ed DeVito.

You'h — Richard Hruska, Jack Gift, Larry Iveson.

★

INTERNATIONAL SERVICE

CHARLES GEISHERT — Director

International Youth Projects Charles Bacon, Richard Uhl

Rotary Foundation — Harold Goodholm.

CLUB HISTORIAN

Ernest Luse

Song Leader — Richard Hruska.

ROTARY SHOW

February 21, 22, 23, 1974

B. K. Pearce - Chairman
Duane E. Davidson — Director

1973 - 1974 ROTARY PROGRAMS

August — 1973
7—William Bobier
14—Leslie Olney
21—Harold Creal
28—Ralph LaGro

September — 1973
4—Frank Robertson
11—Larry Iveson
18—Edward Davey
25—Albert Faller

October — 1973
2—William Timm
9—Jack Gift
16—Woody Craig
23—Bill Lymburner
30—Harold Goodholm

November — 1973
6—Fred Neer
13—Dennis McCafferty
20—Lester Wise
27—Richard Hruska

December — 1973
4—Tom Normandin
11—Robert Kerr
18—Richard Holben
25—Christmas

January — 1974
1—New Years
8—Robert Nagle
15—John Pierson
22—Robert Yingling
29—Tom Collins

February — 1974
5—Carroll Barnes
12—Normand Moore
19—Seton Bovee
26—Vincent Kornstien

March — 1974
5—Kenneth Putnam
12—John Milnes
19—Robert Loose
26—Olin Dally

April — 1974
2—Norman Olmstead
9—Fred Culy
16—Reo Goodwin
23—Gordon Schlubatis
30—John Dygert

May — 1974
7—Richard Biringer
14—James Endicott
21—Charles Woodward
28—Richard Uhl

June — 1974
4—Jerry Towns
11—Edward DeVito
18—Charles Bristol
25—Kenneth Worden

July — 1974
2—Ralph Toupalik
9—Patrick Leonard
16—Charles Bacon
23—Paul Ruse
30—Robert Seaman

The above is our program schedule for the Rotary Year 1973-1974. If you wish to change dates with another member, advise the program chairman of the change. Special programs such as Ladies' Night will be appointed by the Club President. Paul Thompson Program Chairman - Telephone 278-6603.

COLDWATER ROTARY CLUB ROSTER

NAME — Address & Rotary Ann	Phone No.
Fred Anderson, 46 Maple Lane—Kathryn	278-6033
Mark S. Andrews, 25 Parsons Ct.—Ruth	278-5358
Charles Bacon, 25 Ridgemoor Rd.—Marjorie	278-6821
Walton Balcom, 407 E. Central Rd. R. R. 3—Helen	238-2382
Carroll L. Barnes, 86 Cheryl Ann Dr.—Margaret	278-8006
Richard Biringer, 37 Carlyle Ave.—Jean	278-8086
William Bobier, 280 Grand St.—Margaret	278-5386
Seton Bovee, 69 S. Circle Dr.—Clara	278-5891
Charles Bristol, R. R. 5—Lois	278-5828
Tom Collins, 18 Cheryl Ann Dr.—Barbara	278-5234
Sherwood "Woody" Craig, 34 Edison Ct.—Martha	278-4310
Harold Creal, R. R. 2—Lillian	278-7249
Fred Culy, 88 Hull St.—Dorothy	279-9471
Olin Dally, 61 Maple Lane—Jane	278-6635
Edward Davey, 48 Douglas Ave.—Betty	278-6093
Duane E. Davidson, 15 Scott Ave.—Ellen Jo	278-8609
John T. Dean, R. R. 2—Joanne	278-5909
Edward DeVito, 18 E. Alden St.—Carol	278-6770
John Dygert, R. R. 7, Box 125—Mary	278-4248
James Endicott, 72 Cheryl Ann Dr.—Thelma	278-2968
Albert Faller, 95 N. Hanchett St.—Charlotte	278-5475
Ray Fox, 58 N. Circle Dr.—Virginia	278-5318
William Fuerstenau, 15 Cornwall Court—Pat	278-4402
William Fuller, 106 Grand St.—Francine	279-9481
Charles Geishert, 4 Williams Dr., Quincy—Pat	639-4433
Jack Gift, 389 Grand—Sharon	279-9668
Harold Goodholm, 20 Lincoln St.—Lanore	278-6517
Reo E. Goodwin, 78 S. Jefferson—Ruth	279-9266
Richard Holben, Jr., 22 Hull St.—Patsey	278-6191
Richard Hruska, R. R. 7, Box 296—Janet	278-8360
Larry Iveson, R. R. 7—Jacquelyn	278-6704

NAME — Address & Rotary Ann	Phone No.
Santford Jolley, R. R. 4, Box 93—Joyce	238-4195
John A. Kennedy, 31 Fairfield—Wilma J.	278-5790
Robert B. Kerr, 8 Parsons Ct.—Martha	278-8840
John Klein, 39 Douglas Ave.—Patricia	278-6183
H. Vincent Kornstien, 290 Grand St.—Dorothy	278-6501
James Koss, 78 Douglas Ave.—Janice	278-2912
Ralph LaGro, 90 Parkhurst Ave.—Gail	278-2217
Bernard Laney, 82 Maple Lane—Rhea	278-6357
Patrick R. Leonard, R. R. 2, Box 86—Katherine	278-8325
Robert Loose, R. R. 2, Tekonsha—Margaret	767-4508
Lester Luce, 41 Sonet Lane—Helen	278-4812
Ernest W. Luse, R. R. 4—Ruth	278-7448
Bill Lymburner, 847 E. Chicago Rd.—Carlene	278-2021
James Lyon, 335 Grand St.—Deanna	278-2007
Fr. Robert Man, 75 N. Circle Dr.—Edna	278-2811
Dennis McCafferty, 18 N. Fremont St.—Carol	278-8207
Harold McKnight, R. R. 3—Carol	238-2436
John Milnes, 19 Waterman Ave.—Fae	278-8518
Normand Moore, R. R. 3—Annetta	238-2632
Richard D. Moore, 42 Carlyle Ave.—Elaine	278-4198
Robert Nagle, 36 W. Pierce St.—Susan	279-9492
Fred Neer, 203 W. Chicago St.—Ernestine	278-5512
Tom Normandin, 85 Fairfield Dr.—Janet	279-9349
Norman C. Olmsted, 28 Edison Ct.—Nancy	278-2418
Leslie Olney, R. R. 3, Quincy—Wilma	278-2176
Roy C. Patterson, 36 N. Circle Dr.—Grace	278-2979
B. K. Pearce, 350 Marshall—Lorraine	278-5975
John S. Pierson, 340 Marshall St.—Maura	278-8981
Kenneth Putnam, 11 E. Chicago St.—Mabel	278-2311
Frank Robertson, 25 N. Clay—Joan	278-5495
Robert E. Rumsey, 120 Cheryl Ann Dr.—Phyllis	278-5006

NAME — Address & Rotary Ann	Phone No.
Paul Ruse, 151 N. Hudson—Myrtle	279-9412
Gordon R. Schlubatis, R. R. 3—Harrietta	278-2272
Robert Seaman, 131 E. Chicago—Marilyn	278-8321
Harlow Sexton, 38 Bishop Ave.—Wanda	278-4907
Donald V. Shorno, R. R. 6, Box 58B—Louise	278-5842
Conrad Swart, 471 Marshall St.—Gertrude	278-4350
Howard Taylor, 731 Marshall Rd. R. R. 2—Gail	278-2406
Howard M. Teeter, 73 Carlyle—Marian	278-4222
Paul W. Thompson, 27 Cheryl Ann Dr.—Sara	278-6603
William L. Timm, 59 N. Hudson St.—Patricia	279-9268
Ralph Toupalik, R. R. 5—Eileen	278-5556
Jerry Towns, 102 Carlyle—Carol	278-8474
Richard Uhl, 100 Grand—Janet	278-5521
Richard White, 46 N. Circle Dr.—Delores	278-6736
Clyde Williams, 90 N. Clay—Wilma	278-8238
Warren Williams, R. R. 6, Box 321—LaMoine	278-6693
Lester F. Wise, R. R. 2, Box 299—Celia	278-4424
Charles Woodward, 163 Marshall St.	278-5033
Leslie Woodward, 163 Marshall St.—Rosamond	278-5033
Kenneth R. Worden, 25 Lincoln St.—Virginia	278-6334
Robert G. Yingling, 21 Scott—Natalie	278-6393

HONORARY MEMBER

John Walker, 33 Daugherty—Gretchen — 278-6730

The COLDWATER *Rotary* REFLECTOR

PUBLISHED BY THE COLDWATER ROTARY CLUB
Coldwater, Michigan

Meeting Time:
TUESDAY, 12:10 P.M.
ELK'S TEMPLE
Visiting Rotarians Always Welcome

COLDWATER, MI
NOV 3
PM
1973
49036

Sec. 34.66, P. L. & R.

EISENHOWER·USA

MR. ERNEST LUSE

RT.4

COLDWATER, MICHIGAN 49036

"He Profits Most Who Serves Best"

The COLDWATER Rotary REFLECTOR

Published by The COLDWATER ROTARY CLUB, Coldwater, Michigan

The Singingest Club in the U.S.A.

NOVEMBER 6, 1973

AMMOUNCEMENTS:

Last call for reservations on Ladies Night to be held Saturday, November 10th at Holiday Inn, Angola. Cost is $20.00 per couple payable in advance to Paul Thompson. Cocktails will be at 6:30, dinner at 7:30, and dancing to the Mark Feller trio at 9:00.

Assignments were distributed naming various "volunteers" to chair committees for the upcoming Rotary Show. A meeting of all chairmen will be held Monday, November 26th at Keith Pearce's home on Ridgemoor. 7:30 p.m. Sharp!
The regular meeting of the Board of Directors will be tonight at the "Reporter" office.

DUES:
Semi-annual dues are payable now to the secretary, Bob Rumsey. All $16.00 checks will be gratefully accepted.

PROGRAM:
Today's program was introduced by Dennis McCafferty and featured Sandra McClain and Birdie Hutchins from the Battle Creek office of "Wieght Watchers". Some interesting developments of this organization over the years have been an original class of 17 persons in Lansing six years ago to grow to a combined statewide total of over 18,000 members during 1973. All staff persons and local instructors must be former successful members completing the required course. The local staff, consisting of six persons have lost a combined weight of 472 pounds this year. All interested persons are welcome to join the class any Wednesday evening at 7:30 at the 4H building in the fairgrounds. Initial cost (first meeting) is $8.00 with each successive meeting costing $3.00 each. The organization slogan is "People caring about People", and a strong, witness to the success of "Weight Watchers" is our own Dennis McCafferty. It was hinted by both speakers that a number of obvious candidates were present at the meeting. Thanks to Dennis and the girls for an interesting and timely topic.

EARLY LEAVERS:
Jack Gift, Dick Moore, Norm Moore, and Dick Kerr.

ABSENT MEMBERS:
Charles Bristol, Larry Iveson, John Klein, Vince Kornstein, Bill Lymburner, John Milnes, Fred Neer, John Pierson, Ken Putnam, Howard Tyler, Ralph Toupalik, Clyde Williams.

GUESTS:
Rotarian Guests for today was President Dwight Green from Bronson. Non-Rotarian guests present were Russ Temple from Coldwater and student guests Lou Dygert and Sandra Collins.

You Will Always Be Welcome at These Neighboring Clubs
MAKE UP YOUR ATTENDANCE — BE A 100% MEMBER

QUINCY — Union Church — Monday, 12:15 P.M.
BRONSON — Congregational Church — Wednesday, 12:15 P.M.
BURR OAK — Wednesday, 6:10 P.M.
HILLSDALE — Episcopal Parish House — Wednesday, 12:15 P.M.
JONESVILLE — Presbyterian Church — Tuesday, 6:15 P.M.
ALBION — Parker Inn — Thursday, 12:15 P.M.
STURGIS — Sturges Auditorium — Monday, 12:00 P.M.
BATTLE CREEK — Hart Hotel — Monday, 12:15 P.M.
ANGOLA — Plattners Restaurant — Monday, 6:30 P.M.
UNION CITY — Methodist Church — Tuesday, 12:10 P.M.

ROTARY CLUB OF Coldwater, Mich.

★

OFFICERS BY ELECTION — 1973-1974

SANTFORD JOLLEY	President
PAUL THOMPSON	Vice-President
ROBERT RUMSEY	Secretary
ERNEST LUSE	Treasurer

★

DIRECTORS — 1974: Paul Thompson, James Lyon, Santford Jolley

1975: John Klein, William Fuerstenau, Harlow Sexton

1976: Charles Geishert, William Fuller

★

BOARD OF DIRECTORS MEETINGS

Regular — 1st Tuesday evening of each month

SPECIAL — At the call of the President

★

DISTRICT 636
ROTARY INTERNATIONAL

President Rotary International

WILLIAM C. (Bill) CARTER
Battersea, London England

General Sec'y, Rotary International

HARRY A. STEWART
Evanston, Illinois

Gov. 636 Dist., Rotary International

REV. BENJAMIN V. LAVEY
Kalamazoo, Michigan

COMMITTEE — CLUB SERVICE

WILLIAM FUERSTENAU — Director

Attendance — Richard Holben, Dennis McCafferty, Reo Goodwin

Classification — Robert Rumsey, Richard Moore, John Klein

Club Bulletin — John Dygert, Jerry Towns

Fellowship — Robert Man, Donald Shorno, Patrick Leonard

Magazine — Howard Teeter

Membership — Charles Woodward, Robert Nagle, Richard Biringer.

Membership Development — Lester Wise, John Milnes.

Program — Paul Thompson

Public Relations — William Fuller, Kenneth Putnam, Paul Ruse

Rotary Information — Ernest Luse, Fred Anderson, Robert Seaman

Sergeant-at-Arms — Richard White, James Koss

★

VOCATIONAL SERVICE

JAMES LYON — Director

Employer - Employee Relations Edward Davey, Ralph LaGro, Norman Olmsted

The Four-Way Test — Fred Culy, William Lymburner

Occupational Information — John Dygert, Walt Balcom.

Trade & Professional Relations Harold Creal, Robert Loose.

Retired Friends — Harold McKnight

COMMUNITY SERVICE

HARLOW SEXTON — Director

Crippled Children — Carroll Barnes, Robert Kerr.

Rural - Urban — Leslie Olney, Gordon Schlubatis.

Scholarships, Awards, and Student Loans — Jerry Towns, Richard Moore.

Student Guests — Lester Luce, Ed DeVito.

You'h — Richard Hruska, Jack Gift, Larry Iveson.

★

INTERNATIONAL SERVICE

CHARLES GEISHERT — Director

International Youth Projects Charles Bacon, Richard Uhl

Rotary Foundation — Harold Goodholm.

CLUB HISTORIAN

Ernest Luse

Song Leader — Richard Hruska.

ROTARY SHOW

February 21, 22, 23, 1974

B. K. Pearce - Chairman

Duane E. Davidson — Director

1973 - 1974 ROTARY PROGRAMS

August — 1973
7—William Bobier
14—Leslie Olney
21—Harold Creal
28—Ralph LaGro

September — 1973
4—Frank Robertson
11—Larry Iveson
18—Edward Davey
25—Albert Faller

October — 1973
2—William Timm
9—Jack Gift
16—Woody Craig
23—Bill Lymburner
30—Harold Goodholm

November — 1973
6—Fred Neer
13—Dennis McCafferty
20—Lester Wise
27—Richard Hruska

December — 1973
4—Tom Normandin
11—Robert Kerr
18—Richard Holben
25—Christmas

January — 1974
1—New Years
8—Robert Nagle
15—John Pierson
22—Robert Yingling
29—Tom Collins

February — 1974
5—Carroll Barnes
12—Normand Moore
19—Seton Bovee
26—Vincent Kornstien

March — 1974
5—Kenneth Putnam
12—John Milnes
19—Robert Loose
26—Olin Dally

April — 1974
2—Norman Olmstead
9—Fred Culy
16—Reo Goodwin
23—Gordon Schlubatis
30—John Dygert

May — 1974
7—Richard Biringer
14—James Endicott
21—Charles Woodward
28—Richard Uhl

June — 1974
4—Jerry Towns
11—Edward DeVito
18—Charles Bristol
25—Kenneth Worden

July — 1974
2—Ralph Toupalik
9—Patrick Leonard
16—Charles Bacon
23—Paul Ruse
30—Robert Seaman

The above is our program schedule for the Rotary Year 1973-1974. If you wish to change dates with another member, advise the program chairman of the change. Special programs such as Ladies' Night will be appointed by the Club President. Paul Thompson Program Chairman - Telephone 278-6603.

COLDWATER ROTARY CLUB ROSTER

NAME — Address & Rotary Ann	Phone No.
Fred Anderson, 46 Maple Lane—Kathryn	278-6033
Mark S. Andrews, 25 Parsons Ct.—Ruth	278-5358
Charles Bacon, 25 Ridgemoor Rd.—Marjorie	278-6821
Walton Balcom, 407 E. Central Rd. R. R. 3—Helen	238-2382
Carroll L. Barnes, 86 Cheryl Ann Dr.—Margaret	278-8006
Richard Biringer, 37 Carlyle Ave.—Jean	278-8086
William Bobier, 280 Grand St.—Margaret	278-5386
Seton Bovee, 69 S. Circle Dr.—Clara	278-5891
Charles Bristol, R. R. 5—Lois	278-5828
Tom Collins, 18 Cheryl Ann Dr.—Barbara	278-5234
Sherwood "Woody" Craig, 34 Edison Ct.—Martha	278-4310
Harold Creal, R. R. 2—Lillian	278-7249
Fred Culy, 88 Hull St.—Dorothy	279-9471
Olin Dally, 61 Maple Lane—Jane	278-6635
Edward Davey, 48 Douglas Ave.—Betty	278-6093
Duane E. Davidson, 15 Scott Ave.—Ellen Jo	278-8609
John T. Dean, R. R. 2—Joanne	278-5909
Edward DeVito, 18 E. Alden St.—Carol	278-6770
John Dygert, R. R. 7, Box 125—Mary	278-4248
James Endicott, 72 Cheryl Ann Dr.—Thelma	278-2968
Albert Faller, 95 N. Hanchett St.—Charlotte	278-5475
Ray Fox, 58 N. Circle Dr.—Virginia	278-5318
William Fuerstenau, 15 Cornwall Court—Pat	278-4402
William Fuller, 106 Grand St.—Francine	279-9481
Charles Geishert, 4 Williams Dr., Quincy—Pat	639-4433
Jack Gift, 389 Grand—Sharon	279-9668
Harold Goodholm, 20 Lincoln St.—Lanore	278-6517
Reo E. Goodwin, 78 S. Jefferson—Ruth	279-9266
Richard Holben, Jr., 22 Hull St.—Patsey	278-6191
Richard Hruska, R. R. 7, Box 296—Janet	278-8360
Larry Iveson, R. R. 7—Jacquelyn	278-6704

NAME — Address & Rotary Ann	Phone No.
Santford Jolley, R. R. 4, Box 93—Joyce	238-4195
John A. Kennedy, 31 Fairfield—Wilma J.	278-5790
Robert B. Kerr, 8 Parsons Ct.—Martha	278-8840
John Klein, 39 Douglas Ave.—Patricia	278-6183
H. Vincent Kornstien, 290 Grand St.—Dorothy	278-6501
James Koss, 78 Douglas Ave.—Janice	278-2912
Ralph LaGro, 90 Parkhurst Ave.—Gail	278-2217
Bernard Laney, 82 Maple Lane—Rhea	278-6357
Patrick R. Leonard, R. R. 2, Box 86—Katherine	278-8325
Robert Loose, R. R. 2, Tekonsha—Margaret	767-4508
Lester Luce, 41 Sonet Lane—Helen	278-4812
Ernest W. Luse, R. R. 4—Ruth	278-7448
Bill Lymburner, 847 E. Chicago Rd.—Carlene	278-2021
James Lyon, 335 Grand St.—Deanna	278-2007
Fr. Robert Man, 75 N. Circle Dr.—Edna	278-2811
Dennis McCafferty, 18 N. Fremont St.—Carol	278-8207
Harold McKnight, R. R. 3—Carol	238-2436
John Milnes, 19 Waterman Ave.—Fae	278-8518
Normand Moore, R. R. 3—Annetta	238-2632
Richard D. Moore, 42 Carlyle Ave.—Elaine	278-4198
Robert Nagle, 36 W. Pierce St.—Susan	279-9492
Fred Neer, 203 W. Chicago St.—Ernestine	278-5512
Tom Normandin, 85 Fairfield Dr.—Janet	279-9349
Norman C. Olmsted, 28 Edison Ct.—Nancy	278-2418
Leslie Olney, R. R. 3, Quincy—Wilma	278-2176
Roy C. Patterson, 36 N. Circle Dr.—Grace	278-2979
B. K. Pearce, 350 Marshall—Lorraine	278-5975
John S. Pierson, 340 Marshall St.—Maura	278-8981
Kenneth Putnam, 11 E. Chicago St.—Mabel	278-2311
Frank Robertson, 25 N. Clay—Joan	278-5495
Robert E. Rumsey, 120 Cheryl Ann Dr.—Phyllis	278-5006

NAME — Address & Rotary Ann	Phone No.
Paul Ruse, 151 N. Hudson—Myrtle	279-9412
Gordon R. Schlubatis, R. R. 3—Harrietta	278-2272
Robert Seaman, 131 E. Chicago—Marilyn	278-8321
Harlow Sexton, 38 Bishop Ave.—Wanda	278-4907
Donald V. Shorno, R. R. 6, Box 58B—Louise	278-5842
Conrad Swart, 471 Marshall St.—Gertrude	278-4350
Howard Taylor, 731 Marshall Rd. R. R. 2—Gail	278-2406
Howard M. Teeter, 73 Carlyle—Marian	278-4222
Paul W. Thompson, 27 Cheryl Ann Dr.—Sara	278-6603
William L. Timm, 59 N. Hudson St.—Patricia	279-9268
Ralph Toupalik, R. R. 5—Eileen	278-5556
Jerry Towns, 102 Carlyle—Carol	278-8474
Richard Uhl, 100 Grand—Janet	278-5521
Richard White, 46 N. Circle Dr.—Delores	278-6736
Clyde Williams, 90 N. Clay—Wilma	278-8238
Warren Williams, R. R. 6, Box 321—LaMoine	278-6693
Lester F. Wise, R. R. 2, Box 299—Celia	278-4424
Charles Woodward, 163 Marshall St.	278-5033
Leslie Woodward, 163 Marshall St.—Rosamond	278-5033
Kenneth R. Worden, 25 Lincoln St.—Virginia	278-6334
Robert G. Yingling, 21 Scott—Natalie	278-6393

HONORARY MEMBER

John Walker, 33 Daugherty—Gretchen — 278-6730

The COLDWATER
Rotary REFLECTOR

PUBLISHED BY THE COLDWATER ROTARY CLUB

Coldwater, Michigan

Sec. 34.66, P. L. & R.

MR. ERNEST LUSE

RT.4

COLDWATER, MICHIGAN 49036

Meeting Time:
TUESDAY, 12:10 P.M.
ELK'S TEMPLE
Visiting Rotarians Always Welcome

"He Profits Most Who Serves Best"

The COLDWATER Rotary REFLECTOR

Published by The COLDWATER ROTARY CLUB, Coldwater, Michigan

The Singingest Club in the U.S.A.

November 13, 1973

ANNOUNCEMENTS

The District Governor will be here next Tuesday. There should be no early leavers for this program.

There will be a club assembly at 7:00 p.m. Tuesday with the District Governor at Gracie's . All members are invited to attend, especially the committee chairmen.

PLEASE NOTE THIS MEETING LOCATION FOR TUESDAY, NOVEMBER 27th. Our regular meeting will be held at the Branch Area Careers Center on Morse Street at the regular time. After lunch a tour will be conducted of the Careers Center. If you can't make the meeting and plan on make-up at either Quincy or Bronson, Quincy is having ladies night at the Careers Center on Monday, November 26th and Bronson's regular meeting at noon on Wednesday, November 28th is being held at the Center also.

Bill Fuller has been appointed to fill Bill Fuerstenau's place as Club Services Director and Norm Moore to fill his position on the Board of Directors.

Semi-annual club dues are payable now. Please remit to Bob Rumsey.

PROGRAM

This week's program centered around Rotarian Foundation Week which is November 11 through 17. Program Chairman, Harold Goodholm reviewed the purposes of the Rotary Foundation pointing to many achievements and asking that we renew our efforts to support this worthwhile program for assisting students in study abroad. John Klein described how our selection, Susan Mulcahey, was proceeding in her educational plans. Past District Governor Ron Weger gave the main presentation which described a trip to Russia. This trip has made him aware that we enjoy many advantages in this country and indicated that we have achieved a high standard of living, materially speaking, and now our goals should be to improve the quality of living. He encouraged everyone to seek a place and to do their part to use their talents wisely for the benefit of themselves and others.

ABSENT MEMBERS

Carroll Barnes, Seton Bovee, Sherwood Craig, Harold Creal, Jack Gift, Jim Koss, Robert Loose, Dennis McCafferty, John Milnes, Fred Neer, Tom Normandin, Norm Olmsted, John Pierson, Don Shorno, and Clyde Williams.

EARLY LEAVERS

Bernard Laney, Bob Rumsey, Bill Bobier, Dick Hruska, Chuck Bristol, John Dean, Gordon Schlubatis, Lester Wise, Jerry Towns, Norm Moore, and Ken Worden.

GUESTS

Rotarian Guests for today included Dan Siler, Bert Ward, Lynn W. Curtiss, Mark Putnam and Clyde H. Wilcox

Non-rotarian guests for today were Noel Shedd, Leslie White, daughter of Mr. and Mrs. Richard White and Joyann Lyons, daughter of Mr. and Mrs. James Lyons.

THOUGHT FOR TODAY:

"Even If You're On The Right Track,

You'll Get Run Over If You Just Sit

There."

You Will Always Be Welcome at These Neighboring Clubs

MAKE UP YOUR ATTENDANCE — BE A 100% MEMBER

QUINCY — Union Church — Monday, 12:15 P.M.

BRONSON — Congregational Church — Wednesday, 12:15 P.M.

BURR OAK — Wednesday, 6:10 P.M.

HILLSDALE — Episcopal Parish House — Wednesday, 12:15 P.M.

JONESVILLE — Presbyterian Church — Tuesday, 6:15 P.M.

ALBION — Parker Inn — Thursday, 12:15 P.M.

STURGIS — Sturges Auditorium — Monday, 12:00 P.M.

BATTLE CREEK — Hart Hotel — Monday, 12:15 P.M.

ANGOLA — Plattners Restaurant — Monday, 6:30 P.M.

UNION CITY — Methodist Church — Tuesday, 12:10 P.M.

ROTARY CLUB OF Coldwater, Mich.

★

OFFICERS BY ELECTION — 1973-1974

SANTFORD JOLLEY	President
PAUL THOMPSON	Vice-President
ROBERT RUMSEY	Secretary
ERNEST LUSE	Treasurer

★

DIRECTORS — 1974: Paul Thompson, James Lyon, Santford Jolley
1975: John Klein, William Fuerstenau, Harlow Sexton
1976: Charles Geishert, William Fuller

★

BOARD OF DIRECTORS MEETINGS
Regular — 1st Tuesday evening of each month
SPECIAL — At the call of the President

★

DISTRICT 636
ROTARY INTERNATIONAL
President Rotary International
WILLIAM C. (Bill) CARTER
Battersea, London England
General Sec'y, Rotary International
HARRY A. STEWART
Evanston, Illinois
Gov. 636 Dist., Rotary International
REV. BENJAMIN V. LAVEY
Kalamazoo, Michigan

COMMITTEE — CLUB SERVICE

WILLIAM FUERSTENAU — Director

Attendance — Richard Holben, Dennis McCafferty, Reo Goodwin

Classification — Robert Rumsey, Richard Moore, John Klein

Club Bulletin — John Dygert, Jerry Towns

Fellowship — Robert Man, Donald Shorno, Patrick Leonard

Magazine — Howard Teeter

Membership — Charles Woodward, Robert Nagle, Richard Biringer.

Membership Development — Lester Wise, John Milnes.

Program — Paul Thompson

Public Relations — William Fuller, Kenneth Putnam, Paul Ruse

Rotary Information — Ernest Luse, Fred Anderson, Robert Seaman

Sergeant-at-Arms — Richard White, James Koss

★

VOCATIONAL SERVICE

JAMES LYON — Director

Employer - Employee Relations Edward Davey, Ralph LaGro, Norman Olmsted

The Four-Way Test — Fred Culy, William Lymburner

Occupational Information — John Dygert, Walt Balcom.

Trade & Professional Relations Harold Creal, Robert Loose.

Retired Friends — Harold McKnight

COMMUNITY SERVICE

HARLOW SEXTON — Director

Crippled Children — Carroll Barnes, Robert Kerr.

Rural - Urban — Leslie Olney, Gordon Schlubatis.

Scholarships, Awards, and Student Loans — Jerry Towns, Richard Moore.

Student Guests — Lester Luce, Ed DeVito.

Youth — Richard Hruska, Jack Gift, Larry Iveson.

★

INTERNATIONAL SERVICE

CHARLES GEISHERT — Director

International Youth Projects Charles Bacon, Richard Uhl

Rotary Foundation — Harold Goodholm.

CLUB HISTORIAN

Ernest Luse

Song Leader — Richard Hruska.

ROTARY SHOW

February 21, 22, 23, 1974
B. K. Pearce - Chairman
Duane E. Davidson — Director

1973 - 1974 ROTARY PROGRAMS

August — 1973
7—William Bobier
14—Leslie Olney
21—Harold Creal
28—Ralph LaGro

September — 1973
4—Frank Robertson
11—Larry Iveson
18—Edward Davey
25—Albert Faller

October — 1973
2—William Timm
9—Jack Gift
16—Woody Craig
23—Bill Lymburner
30—Harold Goodholm

November — 1973
6—Fred Neer
13—Dennis McCafferty
20—Lester Wise
27—Richard Hruska

December — 1973
4—Tom Normandin
11—Robert Kerr
18—Richard Holben
25—Christmas

January — 1974
1—New Years
8—Robert Nagle
15—John Pierson
22—Robert Yingling
29—Tom Collins

February — 1974
5—Carroll Barnes
12—Normand Moore
19—Seton Bovee
26—Vincent Kornstien

March — 1974
5—Kenneth Putnam
12—John Milnes
19—Robert Loose
26—Olin Dally

April — 1974
2—Norman Olmstead
9—Fred Culy
16—Reo Goodwin
23—Gordon Schlubatis
30—John Dygert

May — 1974
7—Richard Biringer
14—James Endicott
21—Charles Woodward
28—Richard Uhl

June — 1974
4—Jerry Towns
11—Edward DeVito
18—Charles Bristol
25—Kenneth Worden

July — 1974
2—Ralph Toupalik
9—Patrick Leonard
16—Charles Bacon
23—Paul Ruse
30—Robert Seaman

The above is our program schedule for the Rotary Year 1973-1974. If you wish to change dates with another member, advise the program chairman of the change. Special programs such as Ladies' Night will be appointed by the Club President. Paul Thompson Program Chairman - Telephone 278-6603.

COLDWATER ROTARY CLUB ROSTER

NAME — Address & Rotary Ann	Phone No.
Fred Anderson, 46 Maple Lane—Kathryn	278-6033
Mark S. Andrews, 25 Parsons Ct.—Ruth	278-5358
Charles Bacon, 25 Ridgemoor Rd.—Marjorie	278-6821
Walton Balcom, 407 E. Central Rd. R. R. 3—Helen	238-2382
Carroll L. Barnes, 86 Cheryl Ann Dr.—Margaret	278-8006
Richard Biringer, 37 Carlyle Ave.—Jean	278-8086
William Bobier, 280 Grand St.—Margaret	278-5386
Seton Bovee, 69 S. Circle Dr.—Clara	278-5891
Charles Bristol, R. R. 5—Lois	278-5828
Tom Collins, 18 Cheryl Ann Dr.—Barbara	278-5234
Sherwood "Woody" Craig, 34 Edison Ct.—Martha	278-4310
Harold Creal, R. R. 2—Lillian	278-7249
Fred Culy, 88 Hull St.—Dorothy	279-9471
Olin Dally, 61 Maple Lane—Jane	278-6635
Edward Davey, 48 Douglas Ave.—Betty	278-6093
Duane E. Davidson, 15 Scott Ave.—Ellen Jo	278-8609
John T. Dean, R. R. 2—Joanne	278-5909
Edward DeVito, 18 E. Alden St.—Carol	278-6770
John Dygert, R. R. 7, Box 125—Mary	278-4248
James Endicott, 72 Cheryl Ann Dr.—Thelma	278-2968
Albert Faller, 95 N. Hanchett St.—Charlotte	278-5475
Ray Fox, 58 N. Circle Dr.—Virginia	278-5318
William Fuerstenau, 15 Cornwall Court—Pat	278-4402
William Fuller, 106 Grand St.—Francine	279-9481
Charles Geishert, 4 Williams Dr., Quincy—Pat	639-4433
Jack Gift, 389 Grand—Sharon	279-9668
Harold Goodholm, 20 Lincoln St.—Lanore	278-6517
Reo E. Goodwin, 78 S. Jefferson—Ruth	279-9266
Richard Holben, Jr., 22 Hull St.—Patsey	278-6191
Richard Hruska, R. R. 7, Box 296—Janet	278-8360
Larry Iveson, R. R. 7—Jacquelyn	278-6704

NAME — Address & Rotary Ann	Phone No.
Santford Jolley, R. R. 4, Box 93—Joyce	238-4195
John A. Kennedy, 31 Fairfield—Wilma J.	278-5790
Robert B. Kerr, 8 Parsons Ct.—Martha	278-8840
John Klein, 39 Douglas Ave.—Patricia	278-6183
H. Vincent Kornstien, 290 Grand St.—Dorothy	278-6501
James Koss, 78 Douglas Ave.—Janice	278-2912
Ralph LaGro, 90 Parkhurst Ave.—Gail	278-2217
Bernard Laney, 82 Maple Lane—Rhea	278-6357
Patrick R. Leonard, R. R. 2, Box 86—Katherine	278-8325
Robert Loose, R. R. 2, Tekonsha—Margaret	767-4508
Lester Luce, 41 Sonet Lane—Helen	278-4812
Ernest W. Luse, R. R. 4—Ruth	278-7448
Bill Lymburner, 847 E. Chicago Rd.—Carlene	278-2021
James Lyon, 335 Grand St.—Deanna	278-2007
Fr. Robert Man, 75 N. Circle Dr.—Edna	278-2811
Dennis McCafferty, 18 N. Fremont St.—Carol	278-8207
Harold McKnight, R. R. 3—Carol	238-2436
John Milnes, 19 Waterman Ave.—Fae	278-8518
Normand Moore, R. R. 3—Annetta	238-2632
Richard D. Moore, 42 Carlyle Ave.—Elaine	278-4198
Robert Nagle, 36 W. Pierce St.—Susan	279-9492
Fred Neer, 203 W. Chicago St.—Ernestine	278-5512
Tom Normandin, 85 Fairfield Dr.—Janet	279-9349
Norman C. Olmsted, 28 Edison Ct.—Nancy	278-2418
Leslie Olney, R. R. 3, Quincy—Wilma	278-2176
Roy C. Patterson, 36 N. Circle Dr.—Grace	278-2979
B. K. Pearce, 350 Marshall—Lorraine	278-5975
John S. Pierson, 340 Marshall St.—Maura	278-8981
Kenneth Putnam, 11 E. Chicago St.—Mabel	278-2311
Frank Robertson, 25 N. Clay—Joan	278-5495
Robert E. Rumsey, 120 Cheryl Ann Dr.—Phyllis	278-5006

NAME — Address & Rotary Ann	Phone No.
Paul Ruse, 151 N. Hudson—Myrtle	279-9412
Gordon R. Schlubatis, R. R. 3—Harrietta	278-2272
Robert Seaman, 131 E. Chicago—Marilyn	278-8321
Harlow Sexton, 38 Bishop Ave.—Wanda	278-4907
Donald V. Shorno, R. R. 6, Box 58B—Louise	278-5842
Conrad Swart, 471 Marshall St.—Gertrude	278-4350
Howard Taylor, 731 Marshall Rd. R. R. 2—Gail	278-2406
Howard M. Teeter, 73 Carlyle—Marian	278-4222
Paul W. Thompson, 27 Cheryl Ann Dr.—Sara	278-6603
William L. Timm, 59 N. Hudson St.—Patricia	279-9268
Ralph Toupalik, R. R. 5—Eileen	278-5556
Jerry Towns, 102 Carlyle—Carol	278-8474
Richard Uhl, 100 Grand—Janet	278-5521
Richard White, 46 N. Circle Dr.—Delores	278-6736
Clyde Williams, 90 N. Clay—Wilma	278-8238
Warren Williams, R. R. 6, Box 321—LaMoine	278-6693
Lester F. Wise, R. R. 2, Box 299—Celia	278-4424
Charles Woodward, 163 Marshall St.	278-5033
Leslie Woodward, 163 Marshall St.—Rosamond	278-5033
Kenneth R. Worden, 25 Lincoln St.—Virginia	278-6334
Robert G. Yingling, 21 Scott—Natalie	278-6393

HONORARY MEMBER

John Walker, 33 Daugherty—Gretchen — 278-6730

The COLDWATER *Rotary* REFLECTOR

PUBLISHED BY THE COLDWATER ROTARY CLUB
Coldwater, Michigan

Meeting Time:
TUESDAY, 12:10 P.M.
ELK'S TEMPLE
Visiting Rotarians Always Welcome

COLDWATER MICH NOV 6 PM 1973 49036

Sec. 34.66, P. L. & R.

MR. ERNEST LUSE

RT.4

COLDWATER, MICHIGAN 49036

"He Profits Most Who Serves Best"

The COLDWATER *Rotary* REFLECTOR

Published by The COLDWATER ROTARY CLUB, Coldwater, Michigan

The Singingest Club in the U.S.A.

November 27, 1973

ANNOUNCEMENTS

President Jolley announced that blood donor cards are available for those members wishing to participate in the next Red Cross Blood drive. These should be completed and returned by December 11th.

A regular board meeting will be held next Tuesday evening, December 4th, at 7:30 P.M. in the Daily Reporter office.

Dues are payable now! Please remit your $16.00 to Secretary Bob Rumsey no later than next Tuesday.

PROGRAM

Today's program under chairman Dick Hruska was considerably different due to the meeting being held at our new Branch Area Career Center. Following a delicious lunch served by the food staff and students John Dygert commented on a few interesting statistics surrounding the enrollment,costs, and operation of this new facility At present there are 746 Junior and Senior students from Coldwater, Bronson, and Quincy enrolled in the half-day sessions. This amounts to two-thirds of the entire Junior and Senior students in the three high schools. All classes are an extension of the regular academic classes and prepare many students for immediate employment following graduation. The total cost of the facility, including equipment, was $2,800,000. Of this amount only $1,620. is invested by county taxpayers with the balance funded through federal grants. Following the introduction of the staff members, all Rotarians and guests were treated to a tour of the various departments and classes. This is surely one of the finest facilities of its kind anywhere in the United States and this investment in our young people is going to pay great Dividends to our communuty in future years.

GUESTS

Today's Rotarian guests included Lynn Curtis, Sturgis, and Wendell Hathaway, Bronson. Non-Rotarian guests included Bill Tracey, Bill Stankey, and Wade Smith of the school, and Harold Pierce from Coldwater.

You Will Always Be Welcome at These Neighboring Clubs

MAKE UP YOUR ATTENDANCE — BE A 100% MEMBER

QUINCY — Union Church — Monday, 12:15 P.M.

BRONSON — Congregational Church — Wednesday, 12:15 P.M.

BURR OAK — Wednesday, 6:10 P.M.

HILLSDALE — Episcopal Parish House — Wednesday, 12:15 P.M.

JONESVILLE — Presbyterian Church — Tuesday, 6:15 P.M.

ALBION — Parker Inn — Thursday, 12:15 P.M.

STURGIS — Sturges Auditorium — Monday, 12:00 P.M.

BATTLE CREEK — Hart Hotel — Monday, 12:15 P.M.

ANGOLA — Plattners Restaurant — Monday, 6:30 P.M.

UNION CITY — Methodist Church — Tuesday, 12:10 P.M.

ROTARY CLUB OF Coldwater, Mich.

★

OFFICERS BY ELECTION — 1973-1974

SANTFORD JOLLEY	President
PAUL THOMPSON	Vice-President
ROBERT RUMSEY	Secretary
ERNEST LUSE	Treasurer

★

DIRECTORS — 1974: Paul Thompson, James Lyon, Santford Jolley
1975: John Klein, William Fuerstenau, Harlow Sexton
1976: Charles Geishert, William Fuller

★

BOARD OF DIRECTORS MEETINGS
Regular — 1st Tuesday evening of each month
SPECIAL — At the call of the President

★

DISTRICT 636
ROTARY INTERNATIONAL
President Rotary International
WILLIAM C. (Bill) CARTER
Battersea, London England
General Sec'y, Rotary International
HARRY A. STEWART
Evanston, Illinois
Gov. 636 Dist., Rotary International
REV. BENJAMIN V. LAVEY
Kalamazoo, Michigan

COMMITTEE — CLUB SERVICE

WILLIAM FUERSTENAU — Director

Attendance — Richard Holben, Dennis McCafferty, Reo Goodwin

Classification — Robert Rumsey, Richard Moore, John Klein

Club Bulletin — John Dygert, Jerry Towns

Fellowship — Robert Man, Donald Shorno, Patrick Leonard

Magazine — Howard Teeter

Membership — Charles Woodward, Robert Nagle, Richard Biringer.

Membership Development — Lester Wise, John Milnes.

Program — Paul Thompson

Public Relations — William Fuller, Kenneth Putnam, Paul Ruse

Rotary Information — Ernest Luse, Fred Anderson, Robert Seaman

Sergeant-at-Arms — Richard White, James Koss

★

VOCATIONAL SERVICE

JAMES LYON — Director

Employer - Employee Relations Edward Davey, Ralph LaGro, Norman Olmsted

The Four-Way Test — Fred Culy, William Lymburner

Occupational Information — John Dygert, Walt Balcom.

Trade & Professional Relations Harold Creal, Robert Loose.

Retired Friends — Harold McKnight

COMMUNITY SERVICE

HARLOW SEXTON — Director

Crippled Children — Carroll Barnes, Robert Kerr.

Rural - Urban — Leslie Olney, Gordon Schlubatis.

Scholarships, Awards, and Student Loans — Jerry Towns, Richard Moore.

Student Guests — Lester Luce, Ed DeVito.

Youth — Richard Hruska, Jack Gift, Larry Iveson.

★

INTERNATIONAL SERVICE

CHARLES GEISHERT — Director

International Youth Projects Charles Bacon, Richard Uhl

Rotary Foundation — Harold Goodholm.

CLUB HISTORIAN

Ernest Luse

Song Leader — Richard Hruska.

ROTARY SHOW

February 21, 22, 23, 1974
B. K. Pearce - Chairman
Duane E. Davidson — Director

1973 - 1974 ROTARY PROGRAMS

August — 1973
7—William Bobier
14—Leslie Olney
21—Harold Creal
28—Ralph LaGro

September — 1973
4—Frank Robertson
11—Larry Iveson
18—Edward Davey
25—Albert Faller

October — 1973
2—William Timm
9—Jack Gift
16—Woody Craig
23—Bill Lymburner
30—Harold Goodholm

November — 1973
6—Fred Neer
13—Dennis McCafferty
20—Lester Wise
27—Richard Hruska

December — 1973
4—Tom Normandin
11—Robert Kerr
18—Richard Holben
25—Christmas

January — 1974
1—New Years
8—Robert Nagle
15—John Pierson
22—Robert Yingling
29—Tom Collins

February — 1974
5—Carroll Barnes
12—Normand Moore
19—Seton Bovee
26—Vincent Kornstien

March — 1974
5—Kenneth Putnam
12—John Milnes
19—Robert Loose
26—Olin Dally

April — 1974
2—Norman Olmstead
9—Fred Culy
16—Reo Goodwin
23—Gordon Schlubatis
30—John Dygert

May — 1974
7—Richard Biringer
14—James Endicott
21—Charles Woodward
28—Richard Uhl

June — 1974
4—Jerry Towns
11—Edward DeVito
18—Charles Bristol
25—Kenneth Worden

July — 1974
2—Ralph Toupalik
9—Patrick Leonard
16—Charles Bacon
23—Paul Ruse
30—Robert Seaman

The above is our program schedule for the Rotary Year 1973-1974. If you wish to change dates with another member, advise the program chairman of the change. Special programs such as Ladies' Night will be appointed by the Club President. Paul Thompson Program Chairman - Telephone 278-6603.

COLDWATER ROTARY CLUB ROSTER

NAME — Address & Rotary Ann	Phone No.
Fred Anderson, 46 Maple Lane—Kathryn	278-6033
Mark S. Andrews, 25 Parsons Ct.—Ruth	278-5358
Charles Bacon, 25 Ridgemoor Rd.—Marjorie	278-6821
Walton Balcom, 407 E. Central Rd. R. R. 3—Helen	238-2382
Carroll L. Barnes, 86 Cheryl Ann Dr.—Margaret	278-8006
Richard Biringer, 37 Carlyle Ave.—Jean	278-8086
William Bobier, 280 Grand St.—Margaret	278-5386
Seton Bovee, 69 S. Circle Dr.—Clara	278-5891
Charles Bristol, R. R. 5—Lois	278-5828
Tom Collins, 18 Cheryl Ann Dr.—Barbara	278-5234
Sherwood "Woody" Craig, 34 Edison Ct.—Martha	278-4310
Harold Creal, R. R. 2—Lillian	278-7249
Fred Culy, 88 Hull St.—Dorothy	279-9471
Olin Dally, 61 Maple Lane—Jane	278-6635
Edward Davey, 48 Douglas Ave.—Betty	278-6093
Duane E. Davidson, 15 Scott Ave.—Ellen Jo	278-8609
John T. Dean, R. R. 2—Joanne	278-5909
Edward DeVito, 18 E. Alden St.—Carol	278-6770
John Dygert, R. R. 7, Box 125—Mary	278-4248
James Endicott, 72 Cheryl Ann Dr.—Thelma	278-2968
Albert Faller, 95 N. Hanchett St.—Charlotte	278-5475
Ray Fox, 58 N. Circle Dr.—Virginia	278-5318
William Fuerstenau, 15 Cornwall Court—Pat	278-4402
William Fuller, 106 Grand St.—Francine	279-9481
Charles Geishert, 4 Williams Dr., Quincy—Pat	639-4433
Jack Gift, 389 Grand—Sharon	279-9668
Harold Goodholm, 20 Lincoln St.—Lanore	278-6517
Reo E. Goodwin, 78 S. Jefferson—Ruth	279-9266
Richard Holben, Jr., 22 Hull St.—Patsey	278-6191
Richard Hruska, R. R. 7, Box 296—Janet	278-8360
Larry Iveson, R. R. 7—Jacquelyn	278-6704

NAME — Address & Rotary Ann	Phone No.
Santford Jolley, R. R. 4, Box 93—Joyce	238-4195
John A. Kennedy, 31 Fairfield—Wilma J.	278-5790
Robert B. Kerr, 8 Parsons Ct.—Martha	278-8840
John Klein, 39 Douglas Ave.—Patricia	278-6183
H. Vincent Kornstien, 290 Grand St.—Dorothy	278-6501
James Koss, 78 Douglas Ave.—Janice	278-2912
Ralph LaGro, 90 Parkhurst Ave.—Gail	278-2217
Bernard Laney, 82 Maple Lane—Rhea	278-6357
Patrick R. Leonard, R. R. 2, Box 86—Katherine	278-8325
Robert Loose, R. R. 2, Tekonsha—Margaret	767-4508
Lester Luce, 41 Sonet Lane—Helen	278-4812
Ernest W. Luse, R. R. 4—Ruth	278-7448
Bill Lymburner, 847 E. Chicago Rd.—Carlene	278-2021
James Lyon, 335 Grand St.—Deanna	278-2007
Fr. Robert Man, 75 N. Circle Dr.—Edna	278-2811
Dennis McCafferty, 18 N. Fremont St.—Carol	278-8207
Harold McKnight, R. R. 3—Carol	238-2436
John Milnes, 19 Waterman Ave.—Fae	278-8518
Normand Moore, R. R. 3—Annetta	238-2632
Richard D. Moore, 42 Carlyle Ave.—Elaine	278-4198
Robert Nagle, 36 W. Pierce St.—Susan	279-9492
Fred Neer, 203 W. Chicago St.—Ernestine	278-5512
Tom Normandin, 85 Fairfield Dr.—Janet	279-9349
Norman C. Olmsted, 28 Edison Ct.—Nancy	278-2418
Leslie Olney, R. R. 3, Quincy—Wilma	278-2176
Roy C. Patterson, 36 N. Circle Dr.—Grace	278-2979
B. K. Pearce, 350 Marshall—Lorraine	278-5975
John S. Pierson, 340 Marshall St.—Maura	278-8981
Kenneth Putnam, 11 E. Chicago St.—Mabel	278-2311
Frank Robertson, 25 N. Clay—Joan	278-5495
Robert E. Rumsey, 120 Cheryl Ann Dr.—Phyllis	278-5006

NAME — Address & Rotary Ann	Phone No.
Paul Ruse, 151 N. Hudson—Myrtle	279-9412
Gordon R. Schlubatis, R. R. 3—Harrietta	278-2272
Robert Seaman, 131 E. Chicago—Marilyn	278-8321
Harlow Sexton, 38 Bishop Ave.—Wanda	278-4907
Donald V. Shorno, R. R. 6, Box 58B—Louise	278-5842
Conrad Swart, 471 Marshall St.—Gertrude	278-4350
Howard Taylor, 731 Marshall Rd. R. R. 2—Gail	278-2406
Howard M. Teeter, 73 Carlyle—Marian	278-4222
Paul W. Thompson, 27 Cheryl Ann Dr.—Sara	278-6603
William L. Timm, 59 N. Hudson St.—Patricia	279-9268
Ralph Toupalik, R. R. 5—Eileen	278-5556
Jerry Towns, 102 Carlyle—Carol	278-8474
Richard Uhl, 100 Grand—Janet	278-5521
Richard White, 46 N. Circle Dr.—Delores	278-6736
Clyde Williams, 90 N. Clay—Wilma	278-8238
Warren Williams, R. R. 6, Box 321—LaMoine	278-6693
Lester F. Wise, R. R. 2, Box 299—Celia	278-4424
Charles Woodward, 163 Marshall St.	278-5033
Leslie Woodward, 163 Marshall St.—Rosamond	278-5033
Kenneth R. Worden, 25 Lincoln St.—Virginia	278-6334
Robert G. Yingling, 21 Scott—Natalie	278-6393

HONORARY MEMBER

John Walker, 33 Daugherty—Gretchen — 278-6730

The COLDWATER *Rotary* REFLECTOR

PUBLISHED BY THE COLDWATER ROTARY CLUB

Coldwater, Michigan

MR. ERNEST LUSE

RT.4

COLDWATER, MICHIGAN 49036

COLDWATER MICH
NOV 28
PM
1973

Sec. 34.66, P. L. & R.

Meeting Time:
TUESDAY, 12:10 P.M.
ELK'S TEMPLE
Visiting Rotarians Always Welcome

"He Profits Most Who Serves Best"

The COLDWATER *Rotary* REFLECTOR

Published by The COLDWATER ROTARY CLUB, Coldwater, Michigan

The Singingest Club in the U.S.A.

Announcements

President Jolley requested each member present today to make a recommendation on how we will distribute our Rotary Show proceeds in 1974. The Board will review suggestions tonight with members voting at a later date.

A reminder that Blood Donor cards are still available for the Dec. 28th drive. Cards should be turned in no later than next Tuesday, Dec. 11th.

Gov. Ben Lavey reports that our club attendance for October was 87% which ranks us third out of fourteen clubs in the district.

A District Governor's Seminar will be held in Kalamazoo on Thursday, Dec. 13th, aimed at local officers and directors. This will be at the Holiday Inn - Crosstown beginning at 6:00 P.M. with "Episcopal Lunch" and should end promptly at 9:30.

On January 18th, the President of Rotary International will speak in Lansing. President Bill Carter is from England and should provide a most interesting meeting for our area. All who can are urged to attend.

District 636 will hold a conference on April 19-20 in Kalamazoo.

The 1974 R.I. Convention will be hosted by Minneapolis, Minnesota on June 9th-13.

Our District Assembly will be on June 26th at Olivet College. More on this later.

Rotary Show

It's that time again! Committee chairmen met last Monday and selected the theme, "Love Sweet Love." The show will be held on Feb. 21-22-23 at the Tibbits which will boast all new seats and carpeting by that time. First rehearsal for the Chorus will be next Tuesday, Dec. 11th at the Elks. Please attend! As always members will be asked to sell show tickets. It will be required that unsold tickets must be turned in no later than 24 hours before each show or you will have to pay for them. Ticket Chairman Tom Collins will have more on this later.

New Member

A sincere welcome to Lawrence (Larry) Donay on joining our club today. Larry is President of Phillips Metals Co. on Garfield Ave. and will offer much to Rotary.

Congratulations to John Klein on receiving his pin for four years of perfect attendance.

Program

Todays program was introduced by Bill Timm subbing for Tom Normandin. Our new Chief of Police, Roger Tappenden spoke on his seventeen years in law enforcement noting the many changes which have occurred. Chief Tappenden is a Coldwater native and has spent his entire life here with time out for WWII service in the Marine Corps. His primary concern as a police officer is the change in public attitude toward authority which makes the job of all policemen much more difficult. One interesting statistic he quoted was the fact that burglary crimes solved on a national level was only 19% while locally, 39% have been solved. In general the new chief plans no drastic changes in departmental operations and hopes to devote more future effort to juvenile and drug problems.

Guests

Today's guests included Rotarians, Tom Wieszkowiak, Tamaqua, Pa., Charles Richards and Al Wiler, Bronson, Ray Ehl, Quincy and Mark Putnam, Marshall. Non-Rotarians included Norm Youtsey, former member, Paul Nailor, and student guests Joann Gregg, Rick DeMar, and foreign exchange student Hanny Kivrnen. It should be noted that Rick DeMar will be our vocational guidence guest for the Month of December Under Dr. Chuck Bacon and will learn the art of healing in the next three weeks.

Early Leavers

Paul Reese, Lester Wise, Norm Moore, and Woody Craig

Absent Members

Carroll Barnes
Charles Bristol
Tom Collins
John Dygert
Jim Endicott
Jack Gift
Harold Goodholm
Lester Luse
Richard Moore
Fred Neer
Tom Normandin
Roy Patterson
John Pierson
Howard Taylor
Paul Thomson
Clyde Williams
Ken Worden

You Will Always Be Welcome at These Neighboring Clubs

MAKE UP YOUR ATTENDANCE — BE A 100% MEMBER

QUINCY — Union Church — Monday, 12:15 P.M.

BRONSON — Congregational Church — Wednesday, 12:15 P.M.

BURR OAK — Wednesday, 6:10 P.M.

HILLSDALE — Episcopal Parish House — Wednesday, 12:15 P.M.

JONESVILLE — Presbyterian Church — Tuesday, 6:15 P.M.

ALBION — Parker Inn — Thursday, 12:15 P.M.

STURGIS — Sturges Auditorium — Monday, 12:00 P.M.

BATTLE CREEK — Hart Hotel — Monday, 12:15 P.M.

ANGOLA — Plattners Restaurant — Monday, 6:30 P.M.

UNION CITY — Methodist Church — Tuesday, 12:10 P.M.

ROTARY CLUB OF Coldwater, Mich.

★

OFFICERS BY ELECTION — 1973-1974

SANTFORD JOLLEY	President
PAUL THOMPSON	Vice-President
ROBERT RUMSEY	Secretary
ERNEST LUSE	Treasurer

★

DIRECTORS — 1974: Paul Thompson, James Lyon, Santford Jolley
1975: John Klein, William Fuerstenau, Harlow Sexton
1976: Charles Geishert, William Fuller

★

BOARD OF DIRECTORS MEETINGS
Regular — 1st Tuesday evening of each month
SPECIAL — At the call of the President

★

DISTRICT 636
ROTARY INTERNATIONAL
President Rotary International
WILLIAM C. (Bill) CARTER
Battersea, London England
General Sec'y, Rotary International
HARRY A. STEWART
Evanston, Illinois
Gov. 636 Dist., Rotary International
REV. BENJAMIN V. LAVEY
Kalamazoo, Michigan

COMMITTEES — CLUB SERVICE

WILLIAM FUERSTENAU — Director

Attendance — Richard Holben, Dennis McCafferty, Reo Goodwin

Classification — Robert Rumsey, Richard Moore, John Klein

Club Bulletin — John Dygert, Jerry Towns

Fellowship — Robert Man, Donald Shorno, Patrick Leonard

Magazine — Howard Teeter

Membership — Charles Woodward, Robert Nagle, Richard Biringer.

Membership Development — Lester Wise, John Milnes.

Program — Paul Thompson

Public Relations — William Fuller, Kenneth Putnam, Paul Ruse

Rotary Information — Ernest Luse, Fred Anderson, Robert Seaman

Sergeant-at-Arms — Richard White, James Koss

★

VOCATIONAL SERVICE

JAMES LYON — Director

Employer - Employee Relations — Edward Davey, Ralph LaGro, Norman Olmsted

The Four-Way Test — Fred Culy, William Lymburner

Occupational Information — John Dygert, Walt Balcom.

Trade & Professional Relations — Harold Creal, Robert Loose.

Retired Friends — Harold McKnight

COMMUNITY SERVICE

HARLOW SEXTON — Director

Crippled Children — Carroll Barnes, Robert Kerr.

Rural - Urban — Leslie Olney, Gordon Schlubatis.

Scholarships, Awards, and Student Loans — Jerry Towns, Richard Moore.

Student Guests — Lester Luce, Ed DeVito.

Youth — Richard Hruska, Jack Gift, Larry Iveson.

★

INTERNATIONAL SERVICE

CHARLES GEISHERT — Director

International Youth Projects — Charles Bacon, Richard Uhl

Rotary Foundation — Harold Goodholm.

CLUB HISTORIAN

Ernest Luse

Song Leader — Richard Hruska.

ROTARY SHOW

Febrbary 21, 22, 23, 1974

B. K. Pearce - Chairman

Duane E. Davidson — Director

1973 - 1974 ROTARY PROGRAMS

August — 1973
7—William Bobier
14—Leslie Olney
21—Harold Creal
28—Ralph LaGro

September — 1973
4—Frank Robertson
11—Larry Iveson
18—Edward Davey
25—Albert Faller

October — 1973
2—William Timm
9—Jack Gift
16—Woody Craig
23—Bill Lymburner
30—Harold Goodholm

November — 1973
6—Fred Neer
13—Dennis McCafferty
20—Lester Wise
27—Richard Hruska

December — 1973
4—Tom Normandin
11—Robert Kerr
18—Richard Holben
25—Christmas

January — 1974
1—New Years
8—Robert Nagle
15—John Pierson
22—Robert Yingling
29—Tom Collins

February — 1974
5—Carroll Barnes
12—Normand Moore
19—Seton Bovee
26—Vincent Kornstien

March — 1974
5—Kenneth Putnam
12—John Milnes
19—Robert Loose
26—Olin Dally

April — 1974
2—Norman Olmstead
9—Fred Culy
16—Reo Goodwin
23—Gordon Schlubatis
30—John Dygert

May — 1974
7—Richard Biringer
14—James Endicott
21—Charles Woodward
28—Richard Uhl

June — 1974
4—Jerry Towns
11—Edward DeVito
18—Charles Bristol
25—Kenneth Worden

July — 1974
2—Ralph Toupalik
9—Patrick Leonard
16—Charles Bacon
23—Paul Ruse
30—Robert Seaman

The above is our program schedule for the Rotary Year 1973-1974. If you wish to change dates with another member, advise the program chairman of the change. Special programs such as Ladies' Night will be appointed by the Club President. Paul Thompson Program Chairman - Telephone 278-6603.

COLDWATER ROTARY CLUB ROSTER

NAME — Address & Rotary Ann	Phone No.
Fred Anderson, 46 Maple Lane—Kathryn	278-6033
Mark S. Andrews, 25 Parsons Ct.—Ruth	278-5358
Charles Bacon, 25 Ridgemoor Rd.—Marjorie	278-6821
Walton Balcom, 407 E. Central Rd. R. R. 3—Helen	238-2382
Carroll L. Barnes, 86 Cheryl Ann Dr.—Margaret	278-8006
Richard Biringer, 37 Carlyle Ave.—Jean	278-8086
William Bobier, 280 Grand St.—Margaret	278-5386
Seton Bovee, 69 S. Circle Dr.—Clara	278-5891
Charles Bristol, R. R. 5—Lois	278-5828
Tom Collins, 18 Cheryl Ann Dr.—Barbara	278-5234
Sherwood "Woody" Craig, 34 Edison Ct.—Martha	278-4310
Harold Creal, R. R. 2—Lillian	278-7249
Fred Culy, 88 Hull St.—Dorothy	279-9471
Olin Dally, 61 Maple Lane—Jane	278-6635
Edward Davey, 48 Douglas Ave.—Betty	278-6093
Duane E. Davidson, 15 Scott Ave.—Ellen Jo	278-8609
John T. Dean, R. R. 2—Joanne	278-5909
Edward DeVito, 18 E. Alden St.—Carol	278-6770
John Dygert, R. R. 7, Box 125—Mary	278-4248
James Endicott, 72 Cheryl Ann Dr.—Thelma	278-2968
Albert Faller, 95 N. Hanchett St.—Charlotte	278-5475
Ray Fox, 58 N. Circle Dr.—Virginia	278-5318
William Fuerstenau, 15 Cornwall Court—Pat	278-4402
William Fuller, 106 Grand St.—Francine	279-9481
Charles Geishert, 4 Williams Dr., Quincy—Pat	639-4433
Jack Gift, 389 Grand—Sharon	279-9668
Harold Goodholm, 20 Lincoln St.—Lanore	278-6517
Reo E. Goodwin, 78 S. Jefferson—Ruth	279-9266
Richard Holben, Jr., 22 Hull St.—Patsey	278-6191
Richard Hruska, R. R. 7, Box 296—Janet	278-8360
Larry Iveson, R. R. 7—Jacquelyn	278-6704

NAME — Address & Rotary Ann	Phone No.
Santford Jolley, R. R. 4, Box 93—Joyce	238-4195
John A. Kennedy, 31 Fairfield—Wilma J.	278-5790
Robert B. Kerr, 8 Parsons Ct.—Martha	278-8840
John Klein, 39 Douglas Ave.—Patricia	278-6183
H. Vincent Kornstien, 290 Grand St.—Dorothy	278-6501
James Koss, 78 Douglas Ave.—Janice	278-2912
Ralph LaGro, 90 Parkhurst Ave.—Gail	278-2217
Bernard Laney, 82 Maple Lane—Rhea	278-6357
Patrick R. Leonard, R. R. 2, Box 86—Katherine	278-8325
Robert Loose, R. R. 2, Tekonsha—Margaret	767-4508
Lester Luce, 41 Sonet Lane—Helen	278-4812
Ernest W. Luse, R. R. 4—Ruth	278-7448
Bill Lymburner, 847 E. Chicago Rd.—Carlene	278-2021
James Lyon, 335 Grand St.—Deanna	278-2007
Fr. Robert Man, 75 N. Circle Dr.—Edna	278-2811
Dennis McCafferty, 18 N. Fremont St.—Carol	278-8207
Harold McKnight, R. R. 3—Carol	238-2436
John Milnes, 19 Waterman Ave.—Fae	278-8518
Normand Moore, R. R. 3—Annetta	238-2632
Richard D. Moore, 42 Carlyle Ave.—Elaine	278-4198
Robert Nagle, 36 W. Pierce St.—Susan	279-9492
Fred Neer, 203 W. Chicago St.—Ernestine	278-5512
Tom Normandin, 85 Fairfield Dr.—Janet	279-9349
Norman C. Olmsted, 28 Edison Ct.—Nancy	278-2418
Leslie Olney, R. R. 3, Quincy—Wilma	278-2176
Roy C. Patterson, 36 N. Circle Dr.—Grace	278-2979
B. K. Pearce, 350 Marshall—Lorraine	278-5975
John S. Pierson, 340 Marshall St.—Maura	278-8981
Kenneth Putnam, 11 E. Chicago St.—Mabel	278-2311
Frank Robertson, 25 N. Clay—Joan	278-5495
Robert E. Rumsey, 120 Cheryl Ann Dr.—Phyllis	278-5006

NAME — Address & Rotary Ann	Phone No.
Paul Ruse, 151 N. Hudson—Myrtle	279-9412
Gordon R. Schlubatis, R. R. 3—Harrietta	278-2272
Robert Seaman, 131 E. Chicago—Marilyn	278-8321
Harlow Sexton, 38 Bishop Ave.—Wanda	278-4907
Donald V. Shorno, R. R. 6, Box 58B—Louise	278-5842
Conrad Swart, 471 Marshall St.—Gertrude	278-4350
Howard Taylor, 731 Marshall Rd. R. R. 2—Gail	278-2406
Howard M. Teeter, 73 Carlyle—Marian	278-4222
Paul W. Thompson, 27 Cheryl Ann Dr.—Sara	278-6603
William L. Timm, 59 N. Hudson St.—Patricia	279-9268
Ralph Toupalik, R. R. 5—Eileen	278-5556
Jerry Towns, 102 Carlyle—Carol	278-8474
Richard Uhl, 100 Grand—Janet	278-5521
Richard White, 46 N. Circle Dr.—Delores	278-6736
Clyde Williams, 90 N. Clay—Wilma	278-8238
Warren Williams, R. R. 6, Box 321—LaMoine	278-6693
Lester F. Wise, R. R. 2, Box 299—Celia	278-4424
Charles Woodward, 163 Marshall St.	278-5033
Leslie Woodward, 163 Marshall St.—Rosamond	278-5033
Kenneth R. Worden, 25 Lincoln St.—Virginia	278-6334
Robert G. Yingling, 21 Scott—Natalie	278-6393

HONORARY MEMBER

John Walker, 33 Daugherty—Gretchen — 278-6730

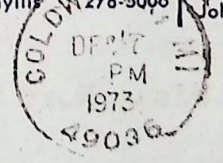

Sec. 34.66, P. L. & R.

The COLDWATER *Rotary* REFLECTOR

PUBLISHED BY THE COLDWATER ROTARY CLUB
Coldwater, Michigan

Meeting Time:
TUESDAY, 12:10 P.M.
ELK'S TEMPLE
Visiting Rotarians Always Welcome

MR. ERNEST LUSE

RT.4

COLDWATER, MICHIGAN 49036

"He Profits Most Who Serves Best"

The COLDWATER *Rotary* REFLECTOR

Published by The COLDWATER ROTARY CLUB, Coldwater, Michigan

The Singingest Club in the U.S.A.

ROTARY BULLETIN
Tuesday December 11, 1973

ANNOUNCEMENTS:

Duke Davidson reminded all members that practice for Rotary Show starts tonight. This will be the only December practice. However, during January and February all members should keep in mind that 2 practices a week will be expected. He reminded everyone that this is the one big activity of the year which every Rotary member should make an effort to participate in.

Semi-annual club dues of $16 are past due. Please remit to Bob Rumsey at once!

PROGRAM:

A very interesting and informative program on the history of East Chicago Street given by Mrs. Eugene Wallace who was introduced by program chirman for the day, Robert Kerr. She has a special interest in the history and architecture of the many fine homes on East Chicago Street and has combined working on an advanced degree with participating in the effort to preserve this fine part of Coldwater's past.

An attempt is being made to have this section going out as far as the Troutman home to the east, designated an official historic district and registered in the state archives. She showed slides of the many homes explaining the variety of architectural styles and indicated that Coldwater has a wider variety of architecture than most other communities including Marshall which is usually a focal point for architecture. I'm sure all members enjoyed taking a closer look at the homes we pass daily and take for granted and gained greater insite into another interesting aspect of our community.

EARLY LEAVERS:

John Klein, Bill Timm, Howard Taylor, Bill Fuller, Bert Faller, and Tom Normandin

GUESTS:

Non-Rotarian guests for today included, Norm Youtsey, Joanne Grigg, Rick DeMarr, and Dave Rubley

Rotarian guest for today was Lynn W. Curtis from Sturgis.

ABSENT MEMBERS:

Charles Bacon, Carroll Barnes, Ed Davey, Bill Lymburner, John Milnes, Dick Moore, Fred Neer, Norm Olmsted, Conrad Swart, Paul Thompson, Jerry Towns, and Ken Worden

A REMINDER!!

Our club constitution Article VIII, Section 5 states: "(a) The membership of any active, senior active, or past service member except provided in this article, who is absent four (4) consecutive regular meetings of this club shall automatically terminate, unless such absent is made up as hereinafter provided, or he is excused by the board (of Directors) for good and sufficient reason."

You Will Always Be Welcome at These Neighboring Clubs
MAKE UP YOUR ATTENDANCE — BE A 100% MEMBER

QUINCY — Union Church — Monday, 12:15 P.M.
BRONSON — Congregational Church — Wednesday, 12:15 P.M.
BURR OAK — Wednesday, 6:10 P.M.
HILLSDALE — Episcopal Parish House — Wednesday, 12:15 P.M.
JONESVILLE — Presbyterian Church — Tuesday, 6:15 P.M.

ALBION — Parker Inn — Thursday, 12:15 P.M.
STURGIS — Sturges Auditorium — Monday, 12:00 P.M.
BATTLE CREEK — Hart Hotel — Monday, 12:15 P.M.
ANGOLA — Plattners Restaurant — Monday, 6:30 P.M.
UNION CITY — Methodist Church — Tuesday, 12:10 P.M.

ROTARY CLUB OF Coldwater, Mich.

★

OFFICERS BY ELECTION — 1973-1974

SANTFORD JOLLEY — President
PAUL THOMPSON — Vice-President
ROBERT RUMSEY — Secretary
ERNEST LUSE — Treasurer

★

DIRECTORS — 1974: Paul Thompson, James Lyon, Santford Jolley
1975: John Klein, William Fuerstenau, Harlow Sexton
1976: Charles Geishert, William Fuller

★

BOARD OF DIRECTORS MEETINGS

Regular — 1st Tuesday evening of each month
SPECIAL — At the call of the President

★

DISTRICT 636
ROTARY INTERNATIONAL

President Rotary International
WILLIAM C. (Bill) CARTER
Battersea, London England
General Sec'y, Rotary International
HARRY A. STEWART
Evanston, Illinois
Gov. 636 Dist., Rotary International
REV. BENJAMIN V. LAVEY
Kalamazoo, Michigan

COMMITTEE — CLUB SERVICE

WILLIAM FUERSTENAU — Director

Attendance — Richard Holben, Dennis McCafferty, Reo Goodwin
Classification — Robert Rumsey, Richard Moore, John Klein
Club Bulletin — John Dygert, Jerry Towns
Fellowship — Robert Man, Donald Shorno, Patrick Leonard
Magazine — Howard Teeter
Membership — Charles Woodward, Robert Nagle, Richard Biringer.
Membership Development — Lester Wise, John Milnes.
Program — Paul Thompson
Public Relations — William Fuller, Kenneth Putnam, Paul Ruse
Rotary Information — Ernest Luse, Fred Anderson, Robert Seaman
Sergeant-at-Arms — Richard White, James Koss

★

VOCATIONAL SERVICE

JAMES LYON — Director

Employer - Employee Relations Edward Davey, Ralph LaGro, Norman Olmsted
The Four-Way Test — Fred Culy, William Lymburner
Occupational Information — John Dygert, Walt Balcom.
Trade & Professional Relations Harold Creal, Robert Loose.
Retired Friends — Harold McKnight

COMMUNITY SERVICE

HARLOW SEXTON — Director

Crippled Children — Carroll Barnes, Robert Kerr.
Rural - Urban — Leslie Olney, Gordon Schlubatis.
Scholarships, Awards, and Student Loans — Jerry Towns, Richard Moore.
Student Guests — Lester Luce, Ed DeVito.
You'h — Richard Hruska, Jack Gift, Larry Iveson.

★

INTERNATIONAL SERVICE

CHARLES GEISHERT — Director

International Youth Projects Charles Bacon, Richard Uhl
Rotary Foundation — Harold Goodholm.

CLUB HISTORIAN

Ernest Luse

Song Leader — Richard Hruska.

ROTARY SHOW

February 21, 22, 23, 1974
B. K. Pearce - Chairman
Duane E. Davidson — Director

1973 - 1974 ROTARY PROGRAMS

August — 1973
7—William Bobier
14—Leslie Olney
21—Harold Creal
28—Ralph LaGro

September — 1973
4—Frank Robertson
11—Larry Iveson
18—Edward Davey
25—Albert Faller

October — 1973
2—William Timm
9—Jack Gift
16—Woody Craig
23—Bill Lymburner
30—Harold Goodholm

November — 1973
6—Fred Neer
13—Dennis McCafferty
20—Lester Wise
27—Richard Hruska

December — 1973
4—Tom Normandin
11—Robert Kerr
18—Richard Holben
25—Christmas

January — 1974
1—New Years
8—Robert Nagle
15—John Pierson
22—Robert Yingling
29—Tom Collins

February — 1974
5—Carroll Barnes
12—Normand Moore
19—Seton Bovee
26—Vincent Kornstien

March — 1974
5—Kenneth Putnam
12—John Milnes
19—Robert Loose
26—Olin Dally

April — 1974
2—Norman Olmstead
9—Fred Culy
16—Reo Goodwin
23—Gordon Schlubatis
30—John Dygert

May — 1974
7—Richard Biringer
14—James Endicott
21—Charles Woodward
28—Richard Uhl

June — 1974
4—Jerry Towns
11—Edward DeVito
18—Charles Bristol
25—Kenneth Worden

July — 1974
2—Ralph Toupalik
9—Patrick Leonard
16—Charles Bacon
23—Paul Ruse
30—Robert Seaman

The above is our program schedule for the Rotary Year 1973-1974. If you wish to change dates with another member, advise the program chairman of the change. Special programs such as Ladies' Night will be appointed by the Club President. Paul Thompson Program Chairman - Telephone 278-6603.

COLDWATER ROTARY CLUB ROSTER

NAME — Address & Rotary Ann	Phone No.
Fred Anderson, 46 Maple Lane—Kathryn	278-6033
Mark S. Andrews, 25 Parsons Ct.—Ruth	278-5358
Charles Bacon, 25 Ridgemoor Rd.—Marjorie	278-6821
Walton Balcom, 407 E. Central Rd. R. R. 3—Helen	238-2382
Carroll L. Barnes, 86 Cheryl Ann Dr.—Margaret	278-8006
Richard Biringer, 37 Carlyle Ave.—Jean	278-8086
William Bobier, 280 Grand St.—Margaret	278-5386
Seton Bovee, 69 S. Circle Dr.—Clara	278-5891
Charles Bristol, R. R. 5—Lois	278-5828
Tom Collins, 18 Cheryl Ann Dr.—Barbara	278-5234
Sherwood "Woody" Craig, 34 Edison Ct.—Martha	278-4310
Harold Creal, R. R. 2—Lillian	278-7249
Fred Culy, 88 Hull St.—Dorothy	279-9471
Olin Dally, 61 Maple Lane—Jane	278-6635
Edward Davey, 48 Douglas Ave.—Betty	278-6093
Duane E. Davidson, 15 Scott Ave.—Ellen Jo	278-8609
John T. Dean, R. R. 2—Joanne	278-5909
Edward DeVito, 18 E. Alden St.—Carol	278-6770
John Dygert, R. R. 7, Box 125—Mary	278-4248
James Endicott, 72 Cheryl Ann Dr.—Thelma	278-2968
Albert Faller, 95 N. Hanchett St.—Charlotte	278-5475
Ray Fox, 58 N. Circle Dr.—Virginia	278-5318
William Fuerstenau, 15 Cornwall Court—Pat	278-4402
William Fuller, 106 Grand St.—Francine	279-9481
Charles Geishert, 4 Williams Dr., Quincy—Pat	639-4433
Jack Gift, 389 Grand—Sharon	279-9668
Harold Goodholm, 20 Lincoln St.—Lanore	278-6517
Reo E. Goodwin, 78 S. Jefferson—Ruth	279-9266
Richard Holben, Jr., 22 Hull St.—Patsey	278-6191
Richard Hruska, R. R. 7, Box 296—Janet	278-8360
Larry Iveson, R. R. 7—Jacquelyn	278-6704

NAME — Address & Rotary Ann	Phone No.
Santford Jolley, R. R. 4, Box 93—Joyce	238-4195
John A. Kennedy, 31 Fairfield—Wilma J.	278-5790
Robert B. Kerr, 8 Parsons Ct.—Martha	278-8840
John Klein, 39 Douglas Ave.—Patricia	278-6183
H. Vincent Kornstien, 290 Grand St.—Dorothy	278-6501
James Koss, 78 Douglas Ave.—Janice	278-2912
Ralph LaGro, 90 Parkhurst Ave.—Gail	278-2217
Bernard Laney, 82 Maple Lane—Rhea	278-6357
Patrick R. Leonard, R. R. 2, Box 86—Katherine	278-8325
Robert Loose, R. R. 2, Tekonsha—Margaret	767-4508
Lester Luce, 41 Sonet Lane—Helen	278-4812
Ernest W. Luse, R. R. 4—Ruth	278-7448
Bill Lymburner, 847 E. Chicago Rd.—Carlene	278-2021
James Lyon, 335 Grand St.—Deanna	278-2007
Fr. Robert Man, 75 N. Circle Dr.—Edna	278-2811
Dennis McCafferty, 18 N. Fremont St.—Carol	278-8207
Harold McKnight, R. R. 3—Carol	238-2436
John Milnes, 19 Waterman Ave.—Fae	278-8518
Normand Moore, R. R. 3—Annetta	238-2632
Richard D. Moore, 42 Carlyle Ave.—Elaine	278-4198
Robert Nagle, 36 W. Pierce St.—Susan	279-9492
Fred Neer, 203 W. Chicago St.—Ernestine	278-5512
Tom Normandin, 85 Fairfield Dr.—Janet	279-9349
Norman C. Olmsted, 28 Edison Ct.—Nancy	278-2418
Leslie Olney, R. R. 3, Quincy—Wilma	278-2176
Roy C. Patterson, 36 N. Circle Dr.—Grace	278-2979
B. K. Pearce, 350 Marshall—Lorraine	278-5975
John S. Pierson, 340 Marshall St.—Maura	278-8981
Kenneth Putnam, 11 E. Chicago St.—Mabel	278-2311
Frank Robertson, 25 N. Clay—Joan	278-5495
Robert E. Rumsey, 120 Cheryl Ann Dr.—Phyllis	278-5006

NAME — Address & Rotary Ann	Phone No.
Paul Ruse, 151 N. Hudson—Myrtle	279-9412
Gordon R. Schlubatis, R. R. 3—Harrietta	278-2272
Robert Seaman, 131 E. Chicago—Marilyn	278-8321
Harlow Sexton, 38 Bishop Ave.—Wanda	278-4907
Donald V. Shorno, R. R. 6, Box 58B—Louise	278-5842
Conrad Swart, 471 Marshall St.—Gertrude	278-4350
Howard Taylor, 731 Marshall Rd. R. R. 2—Gail	278-2406
Howard M. Teeter, 73 Carlyle—Marian	278-4222
Paul W. Thompson, 27 Cheryl Ann Dr.—Sara	278-6603
William L. Timm, 59 N. Hudson St.—Patricia	279-9268
Ralph Toupalik, R. R. 5—Eileen	278-5556
Jerry Towns, 102 Carlyle—Carol	278-8474
Richard Uhl, 100 Grand—Janet	278-5521
Richard White, 46 N. Circle Dr.—Delores	278-6736
Clyde Williams, 90 N. Clay—Wilma	278-8238
Warren Williams, R. R. 6, Box 321—LaMoine	278-6693
Lester F. Wise, R. R. 2, Box 299—Celia	278-4424
Charles Woodward, 163 Marshall St.	278-5033
Leslie Woodward, 163 Marshall St.—Rosamond	278-5033
Kenneth R. Worden, 25 Lincoln St.—Virginia	278-6334
Robert G. Yingling, 21 Scott—Natalie	278-6393

HONORARY MEMBER

John Walker, 33 Daugherty—Gr[illegible] 8-6730

The COLDWATER
Rotary REFLECTOR

PUBLISHED BY THE COLDWATER ROTARY CLUB
Coldwater, Michigan

COLDWATER, MICH. DEC 14 PM 1973

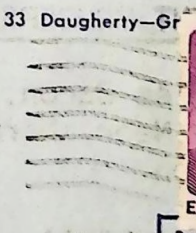

Sec. 34.66, P. L. & R.

MR. ERNEST LUSE

RT.4

COLDWATER, MICHIGAN 49036

Meeting Time:
TUESDAY, 12:10 P.M.
ELK'S TEMPLE
Visiting Rotarians Always Welcome

"He Profits Most Who Serves Best"

The COLDWATER *Rotary* REFLECTOR

Published by The COLDWATER ROTARY CLUB, Coldwater, Michigan

The Singingest Club in the U.S.A.

December 18, 1973

ANNOUNCEMENTS

Next Board meeting, Tuesday, January 8.

Results of the balloting to determine the use of this year's Rotary Show were for two projects; Tibbits Theater; and ice rink in the northwest part of Coldwater.

Practice for the Rotary Show chorus will commence again in January; every Tuesday night, 7:30 p.m. at the Elks. There will be a special practice for the following group of singers on Wednesday, December 26 at 7:30 p.m. at the Elks: Woody Craig, John Dygert, Ed Davey, Dick Hruska, Norm Moore, Fred Neer, Clyde Williams and Chuck Geishert.

PROGRAM

There was no program today, but those who signed up to leave early were fined accordingly by our vigilant president.

GUESTS

Lynn Churbin from Sturgis Rotary and student guests, JoAnn Grigg and Rick DeMarr.

ABSENT MEMBERS

Jack Gift, Norm Moore, Dick Moore, Bob Nagle, Dick Hruska, Fred Neer, Paul Ruse, Conrad Swart, Lester Wise, Ken Worden, and Chuck Woodward.

A HOLIDAY WISH

A Merry Christmas to the home . . . Where you and yours abide . . . With carols sung by angels, and . . . Love always at your side . . . A happy and a holy day . . . Of loving smiles sincere . . . With every hope and promise of . . . A wonderful New Year . . . Bless your home, and bless you all . . . Each moment day and night . . . With joy and peace at Christmas and . . . a future truly bright.

-from the writings of James Metcalfe
author of Poem Portraits

You Will Always Be Welcome at These Neighboring Clubs
MAKE UP YOUR ATTENDANCE — BE A 100% MEMBER

QUINCY — Union Church — Monday, 12:15 P.M.
BRONSON — Congregational Church — Wednesday, 12:15 P.M.
BURR OAK — Wednesday, 6:10 P.M.
HILLSDALE — Episcopal Parish House — Wednesday, 12:15 P.M.
JONESVILLE — Presbyterian Church — Tuesday, 6:15 P.M.
ALBION — Parker Inn — Thursday, 12:15 P.M.
STURGIS — Sturges Auditorium — Monday, 12:00 P.M.
BATTLE CREEK — Hart Hotel — Monday, 12:15 P.M.
ANGOLA — Plattners Restaurant — Monday, 6:30 P.M.
UNION CITY — Methodist Church — Tuesday, 12:10 P.M.

ROTARY CLUB OF Coldwater, Mich.

★

OFFICERS BY ELECTION — 1973-1974

SANTFORD JOLLEY — President
PAUL THOMPSON — Vice-President
ROBERT RUMSEY — Secretary
ERNEST LUSE — Treasurer

★

DIRECTORS — 1974: Paul Thompson, James Lyon, Santford Jolley
1975: John Klein, William Fuerstenau, Harlow Sexton
1976: Charles Geishert, William Fuller

★

BOARD OF DIRECTORS MEETINGS

Regular — 1st Tuesday evening of each month

SPECIAL — At the call of the President

★

DISTRICT 636
ROTARY INTERNATIONAL

President Rotary International
WILLIAM C. (Bill) CARTER
Battersea, London England

General Sec'y, Rotary International
HARRY A. STEWART
Evanston, Illinois

Gov. 636 Dist., Rotary International
REV. BENJAMIN V. LAVEY
Kalamazoo, Michigan

COMMITTEES — CLUB SERVICE

WILLIAM FUERSTENAU — Director

Attendance — Richard Holben, Dennis McCafferty, Reo Goodwin

Classification — Robert Rumsey, Richard Moore, John Klein

Club Bulletin — John Dygert, Jerry Towns

Fellowship — Robert Man, Donald Shorno, Patrick Leonard

Magazine — Howard Teeter

Membership — Charles Woodward, Robert Nagle, Richard Biringer.

Membership Development — Lester Wise, John Milnes.

Program — Paul Thompson

Public Relations — William Fuller, Kenneth Putnam, Paul Ruse

Rotary Information — Ernest Luse, Fred Anderson, Robert Seaman

Sergeant-at-Arms — Richard White, James Koss.

★

VOCATIONAL SERVICE

JAMES LYON — Director

Employer - Employee Relations Edward Davey, Ralph LaGro, Norman Olmsted

The Four-Way Test — Fred Culy, William Lymburner

Occupational Information — John Dygert, Walt Balcom.

Trade & Professional Relations Harold Creal, Robert Loose.

Retired Friends — Harold McKnight

COMMUNITY SERVICE

HARLOW SEXTON — Director

Crippled Children — Carroll Barnes, Robert Kerr.

Rural - Urban — Leslie Olney, Gordon Schlubatis.

Scholarships, Awards, and Student Loans — Jerry Towns, Richard Moore.

Student Guests — Lester Luce, Ed DeVito.

Youth — Richard Hruska, Jack Gift, Larry Iveson.

★

INTERNATIONAL SERVICE

CHARLES GEISHERT — Director

International Youth Projects Charles Bacon, Richard Uhl

Rotary Foundation — Harold Goodholm.

CLUB HISTORIAN

Ernest Luse

Song Leader — Richard Hruska.

ROTARY SHOW

February 21, 22, 23, 1974

B. K. Pearce - Chairman
Duane E. Davidson — Director

1973 - 1974 ROTARY PROGRAMS

August — 1973
7—William Bobier
14—Leslie Olney
21—Harold Creal
28—Ralph LaGro

September — 1973
4—Frank Robertson
11—Larry Iveson
18—Edward Davey
25—Albert Faller

October — 1973
2—William Timm
9—Jack Gift
16—Woody Craig
23—Bill Lymburner
30—Harold Goodholm

November — 1973
6—Fred Neer
13—Dennis McCafferty
20—Lester Wise
27—Richard Hruska

December — 1973
4—Tom Normandin
11—Robert Kerr
18—Richard Holben
25—Christmas

January — 1974
1—New Years
8—Robert Nagle
15—John Pierson
22—Robert Yingling
29—Tom Collins

February —
5—Carrol
12—Norma
19—Seton
26—Vincent

March — 1974
5—Kenneth
12—John Mil
19—Robert L
26—Olin Dall

April — 1974
2—Norman C
9—Fred Culy
16—Reo Goodw
23—Gordon S
30—John Dyger

May — 1974
7—Richard Biri
14—James Endic
21—Charles Woo
28—Richard Uhl

June — 1974
4—Jerry Town
11—Edward De
18—Charles Bris
25—Kenneth W

July — 1974
2—Ralph Toup
9—Patrick Le
16—Charles Ba
23—Paul Ruse
30—Robert Sea

The above is our program schedule for the Rotary Year 1973-1974. If you wish to change dates with another member, advise the program chairman of change. Special programs such as Ladies' Night will be appointed by the Club President. Paul Thompson Program Chairman - Telephone 278-6603.

COLDWATER ROTARY CLUB ROSTER

NAME — Address & Rotary Ann	Phone No.
Fred Anderson, 46 Maple Lane—Kathryn	278-6033
Mark S. Andrews, 25 Parsons Ct.—Ruth	278-5358
Charles Bacon, 25 Ridgemoor Rd.—Marjorie	278-6821
Walton Balcom, 407 E. Central Rd. R. R. 3—Helen	238-2382
Carroll L. Barnes, 86 Cheryl Ann Dr.—Margaret	278-8006
Richard Biringer, 37 Carlyle Ave.—Jean	278-8086
William Bobier, 280 Grand St.—Margaret	278-5386
Seton Bovee, 69 S. Circle Dr.—Clara	278-5891
Charles Bristol, R. R. 5—Lois	278-5828
Tom Collins, 18 Cheryl Ann Dr.—Barbara	278-5234
Sherwood "Woody" Craig, 34 Edison Ct.—Martha	278-4310
Harold Creal, R. R. 2—Lillian	278-7249
Fred Culy, 88 Hull St.—Dorothy	279-9471
Olin Dally, 61 Maple Lane—Jane	278-6635
Edward Davey, 48 Douglas Ave.—Betty	278-6093
Duane E. Davidson, 15 Scott Ave.—Ellen Jo	278-8609
John T. Dean, R. R. 2—Joanne	278-5909
Edward DeVito, 18 E. Alden St.—Carol	278-6770
John Dygert, R. R. 7, Box 125—Mary	278-4248
James Endicott, 72 Cheryl Ann Dr.—Thelma	278-2968
Albert Faller, 95 N. Hanchett St.—Charlotte	278-5475
Ray Fox, 58 N. Circle Dr.—Virginia	278-5318
William Fuerstenau, 15 Cornwall Court—Pat	278-4402
William Fuller, 106 Grand St.—Francine	279-9481
Charles Geishert, 4 Williams Dr., Quincy—Pat	639-4433
Jack Gift, 389 Grand—Sharon	279-9668
Harold Goodholm, 20 Lincoln St.—Lanore	278-6517
Reo E. Goodwin, 78 S. Jefferson—Ruth	279-9266
Richard Holben, Jr., 22 Hull St.—Patsey	278-6191
Richard Hruska, R. R. 7, Box 296—Janet	278-8360
Larry Iveson, R. R. 7—Jacquelyn	278-6704

NAME — Address & Rotary Ann	Phone No.
Santford Jolley, R. R. 4, Box 93—Joyce	238-4195
John A. Kennedy, 31 Fairfield—Wilma J.	278-5790
Robert B. Kerr, 8 Parsons Ct.—Martha	278-8840
John Klein, 39 Douglas Ave.—Patricia	278-6183
H. Vincent Kornstien, 290 Grand St.—Dorothy	278-6501
James Koss, 78 Douglas Ave.—Janice	278-2912
Ralph LaGro, 90 Parkhurst Ave.—Gail	278-2217
Bernard Laney, 82 Maple Lane—Rhea	278-6357
Patrick R. Leonard, R. R. 2, Box 86—Katherine	278-8325
Robert Loose, R. R. 2, Tekonsha—Margaret	767-4508
Lester Luce, 41 Sonet Lane—Helen	278-4812
Ernest W. Luse, R. R. 4—Ruth	278-7448
Bill Lymburner, 847 E. Chicago Rd.—Carlene	278-2021
James Lyon, 335 Grand St.—Deanna	278-2007
Fr. Robert Man, 75 N. Circle Dr.—Edna	278-2811
Dennis McCafferty, 18 N. Fremont St.—Carol	278-8207
Harold McKnight, R. R. 3—Carol	238-2436
John Milnes, 19 Waterman Ave.—Fae	278-8518
Normand Moore, R. R. 3—Annetta	238-2632
Richard D. Moore, 42 Carlyle Ave.—Elaine	278-4198
Robert Nagle, 36 W. Pierce St.—Susan	279-9492
Fred Neer, 203 W. Chicago St.—Ernestine	278-5512
Tom Normandin, 85 Fairfield Dr.—Janet	279-9349
Norman C. Olmsted, 28 Edison Ct.—Nancy	278-2418
Leslie Olney, R. R. 3, Quincy—Wilma	278-2176
Roy C. Patterson, 36 N. Circle Dr.—Grace	278-2979
B. K. Pearce, 350 Marshall—Lorraine	278-5975
John S. Pierson, 340 Marshall St.—Maura	278-8981
Kenneth Putnam, 11 E. Chicago St.—Mabel	278-2311
Frank Robertson, 25 N. Clay—Joan	278-5495
Robert E. Rumsey, 120 Cheryl Ann Dr.—Phyllis	278-5006

NAME — Address & Rotary Ann	Phone
Paul Ruse, 151 N. Hudson—Myrtle	279-9
Gordon R. Schlubatis, R. R. 3—Harrietta	278-2
Robert Seaman, 131 E. Chicago—Marilyn	278-8
Harlow Sexton, 38 Bishop Ave.—Wanda	278-4
Donald V. Shorno, R. R. 6, Box 58B—Louise	278-5842
Conrad Swart, 471 Marshall St.—Gertrude	278-4350
Howard Taylor, 731 Marshall Rd. R. R. 2—Gail	278-2406
Howard M. Teeter, 73 Carlyle—Marian	278-4222
Paul W. Thompson, 27 Cheryl Ann Dr.—Sara	278-6603
William L. Timm, 59 N. Hudson St.—Patricia	279-9268
Ralph Toupalik, R. R. 5—Eileen	278-5556
Jerry Towns, 102 Carlyle—Carol	278-8474
Richard Uhl, 100 Grand—Janet	278-5521
Richard White, 46 N. Circle Dr.—Delores	278-6736
Clyde Williams, 90 N. Clay—Wilma	278-8238
Warren Williams, R. R. 6, Box 321—LaMoine	278-6693
Lester F. Wise, R. R. 2, Box 299—Celia	278-4424
Charles Woodward, 163 Marshall St.	278-5033
Leslie Woodward, 163 Marshall St.—Rosamond	278-5033
Kenneth R. Worden, 25 Lincoln St.—Virginia	278-6334
Robert G. Yingling, 21 Scott—Natalie	278-6393

HONORARY MEMBER

John Walker, 33 Daugherty—Gretchen — 278-6730

The COLDWATER
Rotary REFLECTOR

PUBLISHED BY THE COLDWATER ROTARY CLUB
Coldwater, Michigan

Meeting Time:
TUESDAY, 12:10 P.M.
ELK'S TEMPLE
Visiting Rotarians Always Welcome

COLDWATER, MI DEC 24 AM 1973 49036

8¢ EISENHOWER·USA

L. & R.

MR. ERNEST LUSE

RT.4

COLDWATER, MICHIGAN 49036