



Combined
1829 - 1929 Land
Ownership Atlas
of
Branch County
Michigan

Showing Original Purchasers
starting in 1829, & land Ownership
in the years of
1858, 1872, 1894, 1909, 1915, & 1929

Indexed

Holbrook Heritage

3 5401 42488 4152

BRANCH DISTRICT LIBRARY-HOLBROOK HERITAGE ROOM
10 EAST CHICAGO STREET
COLDWATER, MICHIGAN 49036

The Branch County Geographical Society wishes to
acknowledge the following persons and organizations who
helped prepare this publication:

The staff of the Branch County Library, Mary Lindquist, Director,
The Library of Michigan, Lansing, Michigan
Mr. Joe N...

The following persons and organizations donated greatly to the
success of this publication:

**Combined
1829 - 1929
Land
Ownership Atlas
of
Branch County,
Michigan**

**Showing Original Purchasers
starting in 1829, & Land ownership
in the years of
1858, 1872, 1894, 1909, 1915 & 1929**

Combined
1829 - 1929

Published by the
Branch County Genealogical Society,
Post Office Box 443,
Coldwater, Michigan 49036

Ownership Atlas

1996

Branch County,
Michigan

Showing Original Homesteads
starting in 1829 & land ownership
in the year of

Printed by
Windmill Publications, Inc.
6628 Uebelhack Rd.,
Mt. Vernon, IN 47620

The Branch County Genealogical Society wishes to acknowledge the following persons and organizations who helped prepare this publication:

The staff of the Branch District Library, Mary Hutchins, Director.
The Library of Michigan, Lansing, Michigan.
Mr. Joe Normandin, Quincy, Michigan.

The following members of the Genealogical Society contributed greatly to the success of the publication project:

Donna Baker
Randall Hazelbaker
Jim Johnson
Betty Lynd
Natha Olds
Elnore Paris
Dave Renshaw
ElDean Romine
Estel Voss
Charles Woodward, Book Chairman.

The Branch County Genealogical Society wishes to
acknowledge the following persons and organizations who
helped prepare this publication:

The staff of the Branch District Library, Mary Hildebrand, Director,
The Library of Michigan, Lansing, Michigan,
Mr. Joe Nowinski, Quincy, Michigan.

The following members of the Genealogical Society contributed greatly to the
success of the publication project:

- Donna Baker
- Randall Hazelbaker
- Jim Johnson
- Betty Land
- Paula Oida
- Blaine Parris
- Gene Rantala
- Edwin Rantala
- Earl Voss
- Charles Woodard, Book Chairman

Index

Original Land Purchasers

Thomas S. AtLee, of the U.S. Land Office in Kalamazoo, Michigan drew these Plats and certified them on August 1, 1850. They show the land sold by the Federal Government on Land Patents (deeds), however Section 16 of each township, and Coldwater Sections 13, 14, 23, 24, Girard Section 19, and Union Section 24 were turned over by the Federal Government to the State of Michigan to sell, the proceeds to be used for educational purposes, and AtLee therefore leaves them blank.

The names of purchasers, their residence, and where they bought land was furnished to us by the Michigan State Archives in Lansing, and this alphabetical listing does include information on all lands in Branch County. Information on individual sales is shown in the publication '*Branch County, Michigan Original Land Purchasers*' published by the Branch County Genealogical Society, 1996, and is available for purchase.

1858 Wall Map by Geil & Jones

Published in Philadelphia, this wall map is very rare. Two copies are known, one owned in Quincy, Michigan by Joe Normandin and the other at the National Archives in Washington, D.C. We used parts of each map to include in this atlas. There was no index with the original wall map.

1872 Atlas by C. O. Titus of Philadelphia

This atlas of Branch County was quite popular and a number of copies exist, however they are in poor shape and will not permit a great deal of handling. There was no index included with this atlas.

1894 Atlas by Atlas Publishing, Fort Wayne, Indiana

There are copies of this atlas available, however the paper is deteriorating, and there was no index with the original book.

1909 Wall Map by Clifton Chadwick, C.E., Hillsdale, Michigan

Three copies of this wall map are known, in different stages of repair. The plats as shown here are from two of the wall maps, one belonging to the Branch District Library, and the other the property of Ralph & Pat Tobalske of Girard. Mr. Chadwick indexed the names, and we show his index as printed.

1915 Standard Atlas by Geo. A. Ogle, Chicago, IL.

Probably the best of the atlases, most of the original books are losing pages as the bindings deteriorate. There was no index with the original book.

1929 Plat Book by W. W. Hixon & Co., Rockford, IL.

This plat book is included, showing the land ownership after 100 years. There are farms shown here in Branch County still owned in 1929 by the families that bought them from the government in the 1830's, and a few farms yet owned by the same families at the present time, 1996. This plat book is shown here with an index.

Original Land Purchases

Thomas S. Allen of the U.S. Land Office in Washington, Michigan drew these
plans and ordered them in August, 1855. They show the land sold by the Federal
Government on land patents (see), however Section 15 of each township, and
Section 36 of 14, 15, 16, 17, 18, 19, 20, 21, 22, 23, 24, 25, 26, 27, 28, 29, 30, 31, 32, 33, 34, 35, 36
were reserved by the Federal Government to the State of Michigan to sell, the proceeds
to be used for educational purposes, and for as the State may see fit.
The names of purchasers, the sections and acres they bought, land was
published in the Michigan State Archives in Lansing, and the original being
now in the possession of the State of Michigan. Information on individual
sales is shown in the Michigan State Archives, Michigan Original Land Patents,
published by the Michigan State Geological Society, 1950, and is available for
purchase.

1855 Was Map by G. A. Jones

This map is in the possession of the Michigan State Archives in Lansing, Michigan. It was
drawn in 1855 by G. A. Jones, and shows the land owned by the Federal
Government in Washington, D. C. It was used by the Michigan State Archives in
Lansing, Michigan, and is available for purchase.

1857 Map by G. O. Jones

This map is in the possession of the Michigan State Archives in Lansing, Michigan. It was
drawn in 1857 by G. O. Jones, and shows the land owned by the Federal
Government in Washington, D. C. It was used by the Michigan State Archives in
Lansing, Michigan, and is available for purchase.

1858 Map by G. O. Jones

This map is in the possession of the Michigan State Archives in Lansing, Michigan. It was
drawn in 1858 by G. O. Jones, and shows the land owned by the Federal
Government in Washington, D. C. It was used by the Michigan State Archives in
Lansing, Michigan, and is available for purchase.

1859 Map by G. O. Jones

This map is in the possession of the Michigan State Archives in Lansing, Michigan. It was
drawn in 1859 by G. O. Jones, and shows the land owned by the Federal
Government in Washington, D. C. It was used by the Michigan State Archives in
Lansing, Michigan, and is available for purchase.

1860 Map by G. O. Jones

This map is in the possession of the Michigan State Archives in Lansing, Michigan. It was
drawn in 1860 by G. O. Jones, and shows the land owned by the Federal
Government in Washington, D. C. It was used by the Michigan State Archives in
Lansing, Michigan, and is available for purchase.

1861 Map by G. O. Jones

This map is in the possession of the Michigan State Archives in Lansing, Michigan. It was
drawn in 1861 by G. O. Jones, and shows the land owned by the Federal
Government in Washington, D. C. It was used by the Michigan State Archives in
Lansing, Michigan, and is available for purchase.

BUTLER TOWNSHIP

Town 5 South, Range 5 West

ORIGINAL
PURCHASERS
MAP

OF

BRANCH COUNTY,
MICHIGAN

1850

ORIGINAL
PURCHASERS
MAP

OF

BRANCH COUNTY,
MICHIGAN

1850

KINDERHOOK TOWNSHIP

Town 8 South, Range 6 West

COUNTY OF Branch, TOWN 8 S. RANGE 6 W.

LANDS SHADED BELONG TO

ROADS _____
 MILLS _____
 MARSHES _____
 RAIL ROADS _____



UNION TOWNSHIP

Town 5 South, Range 7 West

Orig. Purch.

COUNTY OF Branch, TOWN 5, RANGE 7 West

LANDS SHADED BELONG TO

ROADS _____
MILLS _____
MARSHES _____
RAIL ROADS _____



Nov. 24 1906

SHERWOOD TOWNSHIP

Orig. Purch.

Town 5 South, Range 8 West

COUNTY OF Branch, TOWN 5 S. RANGE 8 West

LANDS SHADED BELONG TO

ROADS

MILLS

MARSHES

RAIL ROADS



NOBLE TOWNSHIP

Town 8 South, Range 7 West

49,84

COUNTY OF Branch, TOWN 8 S. RANGE 8 West

LANDS SHADED BELONG TO

ROADS
MILLS
MARSHES
RAIL ROADS

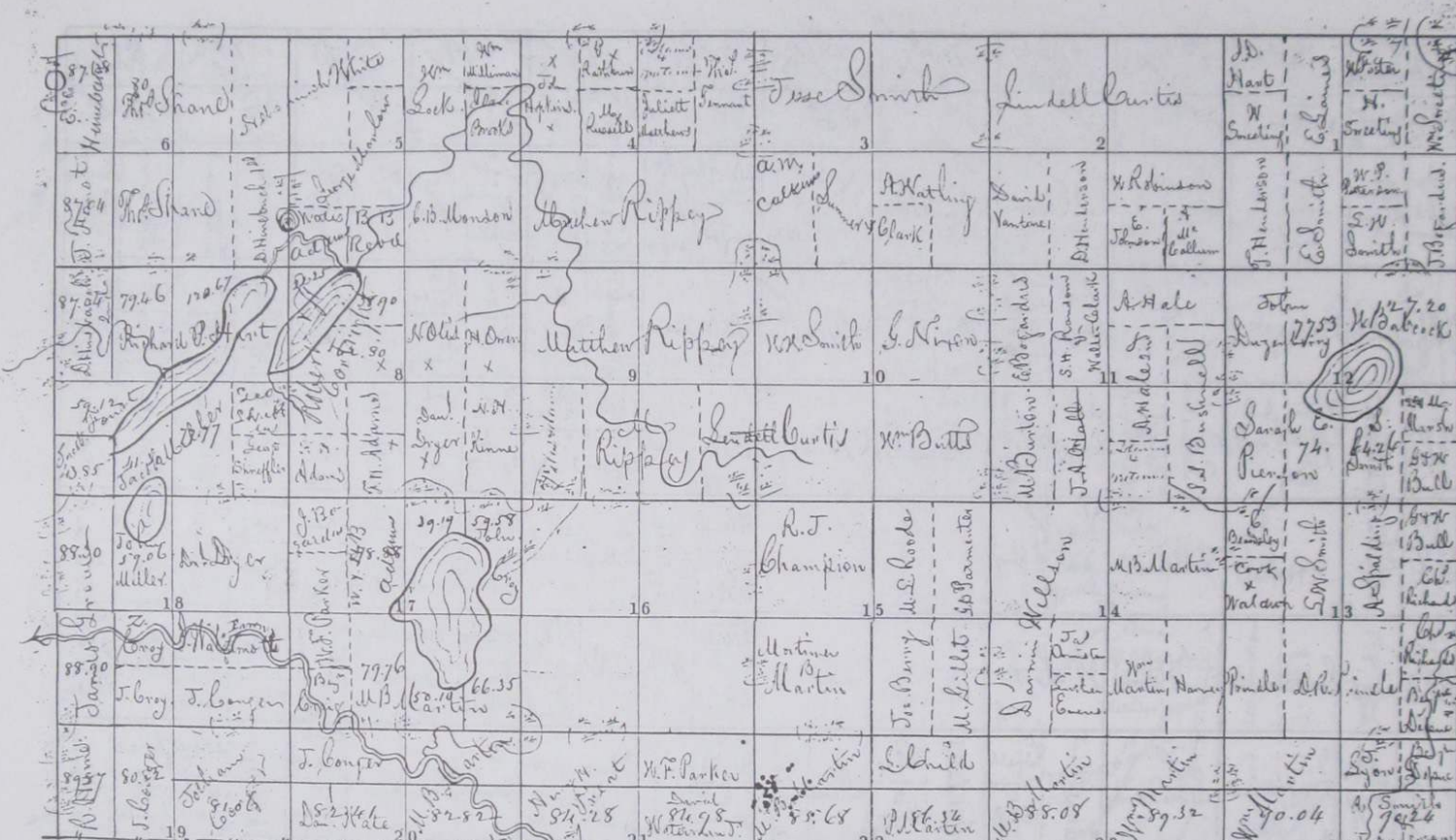

Certificate:

That this is the preceding Plat of Branch County
have been by me correctly drafted from the original on file in
this Office. — U.S. Land Office, Kalamazoo, Mich. — August A.D. 1850.

Thomas S. Atlee

INDEX

TO

ORIGINAL PURCHASERS MAP

OF

BRANCH COUNTY, MICHIGAN

1850

PIERCE & WREN
INDEX

TO
COUNTY OF
STATE OF

ORIGINAL
PURCHASERS
MAP

BRANCH COUNTY
MICHIGAN

1880

(Faint handwritten text, possibly a signature or name)

(Faint handwritten text, possibly a date or location)

(Faint handwritten text)

ORIGINAL LAND PURCHASERS OF **BRANCH COUNTY, MICHIGAN**

ALG-Algansee BAT-Batavia BET-Bethel BRO-Bronson BUT-Butler CAL-California COL-Coldwater GIL-Gilead
GIR-Girard KIN-Kinderhook MAT-Matteson NOB-Noble OVI-Ovid QUI-Quincy SHE-Sherwood UNI-Union

<u>Name</u>	<u>Town & Sec.</u>	<u>Date Entered</u>			
Abbott, Audrain - Wayne Co., MI	COL (21)	Jun 6, 1831	Aldrich, William - Branch Co., MI	UNI (36)	Apr 1, 1836
Abbott, Robert H. - Wayne Co., MI	COL (15)	Jun 6, 1831	Aldrich, William - Wayne Co., NY	GIR (30)	May 29, 1833
Abey, Richard - Ontario Co., NY	ALG (17)	May 3, 1836	Alexander, Henry P. - Herkimer Co., NY	BUT (27)	May 28, 1836
Abram, John - Branch Co., MI	GIR (25)	Feb 1, 1837	Alger, Isaac P. - Branch Co., MI	OVI (20)	Nov 29, 1854
Adams & Waterman - Branch Co., MI	MAT (2,4,9)	Jan 3, 1854	Alger, Jacob - Branch Co., MI	OVI (29)	Nov 21, 1854
Adams, Ansel - Onondaga Co., NY	UNI (10)	Aug 7, 1834	Alger, Joshua W. - Branch Co., MI	OVI (19,30)	Nov 27, 1854
Adams, Asa Pierce - Branch Co., MI	BAT (23)	Nov 13, 1834	Allen, Benjamin - Hillsdale Co., MI	QUI (24)	May 7, 1835
Adams, Chester - Branch Co., MI	GIL (12)	Apr 7, 1837	Allen, Caroline - Branch Co., MI	BET (16)	Apr 30, 1851
Adams, Francis H. - Branch Co., MI	NOB (8)	Apr 5, 1837	Allen, Erastus - Genesee Co., NY	GIR (2,11)	Jul 22, 1835
Adams, Hamlet B. - Branch Co., MI	NOB (17)	Jun 28, 1854	Allen, Hannah M. - Branch Co., MI	GIR (19)	Mar 14, 1854
Adams, Isaac - Wayne Co., OH	GIL (12)	Apr 7, 1837	Allen, James - Tioga Co., NY	BAT (13)	Oct 16, 1835
Adams, James - Branch Co., MI	QUI (10,15,22)	Nov 11, 1835	Allen, Jesse - Branch Co., MI	SHE (8)	Jan 4, 1836
Adams, Jason P. - Branch Co., MI	COL (13)		Allen, John - Branch Co., MI	OVI (5)	Apr 30, 1836
Adams, Wales - Branch Co., MI	BRO (20,29,30,34,36)	Aug 8, 1835	Allen, N. - Branch Co., MI	BET (16)	Sep 27, 1847
Adams, Wales - Branch Co., MI	CAL (8)	Dec 15, 1853	Allen, Oliver - Monroe Co., NY	BUT (22)	Apr 20, 1836
Adams, Wales - Branch Co., MI	MAT (9)	Dec 15, 1853	Allen, Oliver - Monroe Co., NY	CAL (17)	Apr 20, 1836
Adams, Wales - Branch Co., MI	NOB (5,17)	Dec 14, 1853	Allison, Adolphus - Wayne Co., MI	CAL (2)	May 18, 1836
Adams, Wales - Bronson, MI	BET (14,20,21,29)	Dec 15, 1853	Ambler, Isaac - Hillsdale Co., MI	ALG (10)	May 20, 1836
Adams, Wales - Bronson, MI	BUT (4,6,23,24)	Dec 17, 1853	Ambler, Isaac - Hillsdale Co., MI	QUI (10,25)	May 20, 1836
Adams, Wales - Bronson, MI	SHE (36)	Dec 17, 1853	Ames, Sereno B. - Branch Co., MI	GIR (10)	Jun 30, 1835
Adams, William - Onondaga Co., NY	UNI (10)	Aug 7, 1834	Anderson, J. W. - Branch Co., MI	COL (23)	Aug 27, 1841
Akin, Andrew A. - Branch Co., MI	OVI (22)	Jun 13, 1837	Anderson, John - Branch Co., MI	BRO (33)	Jul 7, 1837
Akin, David - Logan Co., OH	CAL (24)	Nov 17, 1853	Anderson, John - Branch Co., MI	NOB (24)	Jul 7, 1837
Akin, Francis L. - Branch Co., MI	OVI (22)	Jun 13, 1837	Anderson, John - LaGrange Co., IN	GIL (17)	Apr 3, 1832
Alden, Hiram - Branch Co., MI	ALG (7)	Apr 20, 1836	Anderson, William H. - Branch Co., MI	COL (13,14)	Jan 17, 1853
Alden, Hiram - Branch Co., MI	COL (28)	Oct 9, 1834	Andrews, Abraham - Tompkins Co., NY	KIN (11,13,14)	Mar 17, 1836
Alden, Hiram R. - Branch Co., MI	GIL (1)	Dec 15, 1853	Angel, Henry H. - Chenango Co., NY	MAT (10)	Feb 9, 1837
Alden, Hiram R. - Branch Co., MI	KIN (15)	Dec 15, 1853	Anson, Pearson - Branch Co., MI	QUI (21)	Apr 20, 1836
Alden, Hiram R. - Branch Co., MI	OVI (16,31)	Dec 7, 1853	Arbuckle Ryan & Co., Branch Co., MI	ALG (16)	Jan 28, 1854
Aldrich, A. & W. - Branch Co., MI	GIR (19)	Aug 8, 1837	Armstrong, James - Livingston Co., NY	COL (23)	May 22, 1844
Aldrich, A. & W. - Branch Co., MI	UNI (24)	Aug 8, 1837	Armstrong, Matthew - Livingston Co., NY	QUI (3,10)	Apr 26, 1836
Aldrich, Abram - Branch Co., MI	GIR (4,8,17,18,30)	Oct 20, 1834	Armstrong, Thomas - Livingston Co., NY	QUI (4)	Apr 26, 1836
Aldrich, Abram - Wayne Co., NY	UNI (12,13,23,25,35)	May 23, 1832	Armstrong, Thomas - Niagara Co., NY	COL (36)	Apr 23, 1836
Aldrich, Abram, Jr. - Branch Co., MI	UNI (25)	Oct 10, 1835	Armstrong, Thomas - Niagara Co., NY	QUI (31)	Apr 23, 1836
Aldrich, Asa - Branch Co., MI	GIR (2,5,7,8,9)	Jul 8, 1835	Arnold, Charles - Branch Co., MI	QUI (16)	Apr 25, 1855
Aldrich, Asa - Branch Co., MI	GIR (29,31,32)	Oct 30, 1833	Arnold, Price - Branch Co., MI	COL (25)	Nov 17, 1836
Aldrich, Asa - Branch Co., MI	UNI (1)	Feb 1, 1837	Arnold, Price, Jr. - Branch Co., MI	COL (26)	Sep 28, 1835
Aldrich, Harris - Branch Co., MI	GIR (31)	Apr 27, 1835	Arnold, Samuel - Oswego Co., NY	GIL (1,11)	Mar 11, 1837
Aldrich, Harris H. - Branch Co., MI	UNI (36)	Mar 12, 1836	Arnold, W. P. - Branch Co., MI	QUI (16)	Sep 1, 1842
Aldrich, Harris H. - Branch Co., NY	GIR (31)	Apr 27, 1835	Arnold, William L. - Branch Co., MI	COL (26)	Oct 29, 1835
Aldrich, Nelson - Wayne Co., MI	BUT (5)	May 4, 1836	Ashton, James - Branch Co., MI	BUT (34)	Apr 1, 1846
Aldrich, Russell - Calhoun Co., MI	BUT (5)	Jun 1, 1849	Askerson, John - Branch Co., MI	ALG (20)	Nov 16, 1836
Aldrich, Sophrona - Branch Co., MI	GIR (4)	Aug 8, 1835	AtLee, Anne M. - Kalamazoo, MI	OVI (35)	Feb 14, 1837
Aldrich, William - Branch Co., MI	GIR (19,32)	Sep 16, 1833	AtLee, Richard J. - Kalamazoo Co., MI	OVI (34)	Feb 27, 1837

ORIGINAL LAND PURCHASERS OF **BRANCH COUNTY, MICHIGAN**
 ALG-Algansee BAT-Batavia BET-Bethel BRO-Bronson BUT-Butler CAL-California COL-Coldwater GIL-Gilead
 GIR-Girard KIN-Kinderhook MAT-Matteson NOB-Noble OVI-Ovid QUI-Quincy SHE-Sherwood UNI-Union

<u>Name</u>	<u>Town & Sec.</u>	<u>Date Entered</u>			
All Lee, Richard J. - Kalamazoo Co., MI	SHE (22)	Feb 20, 1837	Barnhart, Isaac - Wayne Co., NY	GIR (18)	Dec 23, 1835
Austin, Eli - Branch Co., MI	UNI (24)	Apr 6, 1862	Barnhart, Isaac, Jr. - Branch Co., MI	COL (6)	Mar 28, 1836
Austin, Nathan - Branch Co., MI	CAL (16)	Sep 3, 1845	Barnhart, Job - Wayne Co., NY	GIR (30)	Mar 7, 1834
Austin, Nathan - Lenawee Co., MI	ALG (32)	Jan 1, 1836	Barnhart, Mahlon B. - Branch Co., MI	BAT (2,4,12)	May 12, 1836
Babbitt, Waywright - Orleans Co., NY	OVI (2)	Oct 29, 1850	Barnhart, Mahlon B. - Branch Co., MI	UNI (33,34,35)	Jul 16, 1836
Babbitt, Donatus - Allegany Co., NY	BAT (27)	Aug 28, 1835	Barnhart, Mahlow - Branch Co., MI	COL (6)	Jul 16, 1836
Babbitt, Donatus - Allegany Co., NY	BET (6)	Aug 28, 1835	Barnhart, Marietta - Wayne Co., MI	UNI (36)	Jan 21, 1836
Babcock, George P. - Orleans Co., NY	QUI (5,8,17)	May 9, 1836	Barnhart, Martin - Branch Co., MI	COL (9)	Oct 4, 1831
Babcock, H. F. - Branch Co., MI	COL (24)	Aug 4, 1849	Barnhart, Martin - Branch Co., MI	UNI (12)	Dec 19, 1835
Babcock, Marvin - Onondaga Co., NY	NOB (12)	Nov 19, 1835	Barnhart, Martin - Washtenaw Co., MI	GIR (17,18)	Oct 15, 1830
Bader, Benjamin - Calhoun Co., MI	BUT (9,23)	Feb 2, 1837	Barr, Amos - Allen Co., IN	GIL (17)	Jan 28, 1832
Bagg, Silas A. - Oneida Co., NY	OVI (36)	Jul 4, 1836	Barrett, Cyrriel - Monroe Co., MI	GIL (11)	Mar 11, 1837
Bagley, Aaron - Calhoun Co., MI	KIN (5)	Jan 3, 1838	Barron, William - Livingston Co., NY	ALG (36)	May 25, 1836
Bagley, Daniel - Berkshire Co., MA	BUT (33)	May 28, 1836	Barron, William - Livingston Co., NY	CAL (13,14)	May 25, 1836
Bailey, Isaac - Branch Co., MI	CAL (5)	Mar 21, 1853	Bartholomew, Alfred - Branch Co., MI	OVI (24)	Jun 2, 1846
Baker, Clark C. - Oswego Co., NY	KIN (15)	Dec 22, 1835	Bassett, John - Branch Co., MI	BAT (33)	Sep 26, 1835
Baker, David W. - Monroe Co., NY	QUI (13)	Oct 9, 1835	Bassett, Nehemiah - Lenawee Co., MI	BAT (2)	Nov 20, 1835
Baker, Eleazer - Lenawee Co., MI	ALG (21)	Feb 13, 1837	Bates, Benjamin H. - Erie Co., NY	BAT (12)	Jul 5, 1836
Baker, Hiram - Chautauqua Co., NY	KIN (17)	Dec 22, 1835	Bates, Caleb N. - Erie Co., NY	BET (2,10,13,22)	Jan 4, 1836
Baker, Hiram - Washtenaw Co., MI	OVI (31,32)	Apr 20, 1836	Bates, Francis - Branch Co., MI	BET (1,2)	Feb 2, 1837
Baker, Joshua - Branch Co., MI	ALG (31)	Jul 19, 1836	Bates, Francis - Lenawee Co., MI	OVI (6)	Jan 4, 1836
Baker, Joshua - Branch Co., MI	CAL (18,20)	Jul 19, 1836	Bates, Francis N. - Branch Co., MI	BET (1)	Dec 25, 1845
Baker, Joshua - Branch Co., MI	OVI (36)	Nov 17, 1836	Bates, Joshua - Erie Co., NY	OVI (18)	Apr 20, 1836
Baker, Joshua - Oswego Co., NY	KIN (1,3,4,8,9,10,12,13)	Jun 5, 1835	Bates, Nathan - Branch Co., MI	OVI (2)	Feb 16, 1837
Baker, Joshua - Oswego Co., NY	KIN (14,23,24)	Mar 17, 1836	Bates, Stephen - Jackson Co., MI	OVI (5)	Jan 29, 1836
Baker, Nathan - Genesee Co., NY	BUT (29)	May 6, 1836	Bayley, Benjamin - Lorain Co., OH	MAT (7)	Mar 5, 1836
Baker, Nelson - Branch Co., MI	COL (24)	Oct 31, 1853	Beadle, Isaac - Wayne Co., NY	ALG (23)	Jul 13, 1836
Baker, Robert W. - Branch Co., MI	MAT (17)	Feb 19, 1848	Beall, Lucius - Branch Co., MI	SHE (30)	Feb 22, 1843
Baker, Zelick W. - Branch Co., MI	GIR (36)	Jul 2, 1852	Bean, Hiram - Lenawee Co., MI	MAT (32)	Jan 15, 1836
Ball, Thaddeus E. - Lenawee Co., MI	QUI (6)	Nov 16, 1836	Bean, John L. - Lenawee Co., MI	BRO (5)	Jan 15, 1836
Ball, William - Schoharie Co., NY	GIR (4)	Sep 30, 1835	Bean, John L. - Lenawee Co., MI	MAT (33)	Feb 9, 1837
Bancroft, William - Monroe Co., MI	CAL (15)	Sep 12, 1835	Beardsley, Anson - Monroe Co., NY	ALG (20)	Mar 28, 1837
Bancroft, William - Monroe Co., NY	KIN (21)	Sep 21, 1835	Beardsley, Cyrus - Branch Co., MI	BRO (35)	Feb 13, 1837
Barber, Alsen - Huron Co., OH	QUI (25)	May 2, 1836	Beardsley, Cyrus - Branch Co., MI	NOB (13)	Jun 6, 1844
Barber, Dan - Branch Co., MI	QUI (36)	Feb 19, 1848	Beatty, Elizabeth - Newark, NJ	OVI (30)	Jul 19, 1847
Barber, Nancy - Lenawee Co., MI	ALG (17)	Mar 4, 1837	Beckman, Anthony - Montgomery Co., NY	GIR (27)	May 2, 1836
Barber, Neomer - Lenawee Co., MI	ALG (6)	Feb 2, 1837	Beckman, Margaret - Montgomery Co., NY	GIR (26)	May 2, 1836
Barnard, M. - Coldwater, MI	COL (23)	Sep 20, 1871	Beckwith, George - Chemung Co., NY	BET (9,23,27)	Mar 13, 1837
Barnes, Chauncey - Monroe Co., NY	GIR (18)	Oct 20, 1834	Beech, John H. - Branch Co., MI	COL (14)	May 13, 1851
Barnes, Franklin - Branch Co., MI	GIR (16)	Feb 26, 1848	Beesmer, Milton - Branch Co., MI	BAT (34)	Sep 26, 1835
Barnes, Hiram - Lenawee Co., MI	COL (10)	Nov 23, 1835	Beesmer, Milton - Branch Co., MI	BET (28)	Dec 2, 1836
Barnes, Hiram - Lenawee Co., MI	GIR (11)	Apr 20, 1835	Beesmer, William - Branch Co., MI	BET (16)	Sep 1, 1842
Barney, Milton - Calhoun Co., MI	BUT (10,17)	Feb 2, 1837	Beisel, George W. - Calhoun Co., MI	SHE (26)	Feb 16, 1836
Barnhart, Ezekiel - Wayne Co., NY	GIR (7)	Dec 19, 1835	Beisel, Peter - St. Joseph Co., MI	SHE (3,4)	Oct 18, 1831

ORIGINAL LAND PURCHASERS OF **BRANCH COUNTY, MICHIGAN**

ALG-Algansee BAT-Batavia BET-Bethel BRO-Bronson BUT-Butler CAL-California COL-Coldwater GIL-Gilead
GIR-Girard KIN-Kinderhook MAT-Matteson NOB-Noble OVI-Ovid QUI-Quincy SHE-Sherwood UNI-Union

<u>Name</u>	<u>Trn. & Sec.</u>	<u>Date Entered</u>			
Bell, E. - Branch Co., MI	UNI (16)	Feb 2, 1856	Bill, Warren - Branch Co., MI	QUI (15)	Nov 19, 1835
Bell, Henry - Branch Co., MI	UNI (16)	May 28, 1853	Bilings, Henry C. - Schenectady Co., NY	COL (31,32)	Sep 15, 1835
Bell, Joseph - Branch Co., MI	UNI (9)	Oct 7, 1835	Bills, Lyman - Branch Co., MI	OVI (23)	Jul 10, 1852
Bell, Rebecca - Branch Co., MI	GIL (16)	Sep 1, 1842	Bingham, Ideah - Branch Co., MI	BET (25)	Aug 22, 1837
Belote, John S. - Branch Co., MI	QUI (35)	May 3, 1836	Bingham, Mahala - Branch Co., MI	BET (25)	Aug 22, 1837
Belote, Joseph H. - Branch Co., MI	QUI (36)	Jan 19, 1850	Bingham, Matthew H. - Branch Co., MI	BET (25)	May 11, 1837
Bemis, Julian - not shown	BRO (36)	May 8, 1847	Bingham, Matthew H. - Branch Co., MI	OVI (30)	May 11, 1837
Benaway, Ezekiel A. - Monroe Co., MI	BRO (30)	Mar 19, 1836	Bingham, Orngon - Branch Co., MI	BET (25)	Mar 8, 1837
Bennager, Warner - Orleans Co., NY	BAT (14)	May 11, 1835	Bingham, Seamon L.	COL (15)	Jan 27, 1832
Bennet, Jere - Kent Co., MI	BUT (17)	Oct 26, 1835	Bingham, Seymour L. - Branch Co., MI	COL (8)	Jul 28, 1835
Bennett, Aaron - Seneca Co., OH	KIN (7)	Mar 15, 1853	Birdsell, Stephen - Monroe Co., NY	GIR (30)	Jul 6, 1835
Bennett, Ira W. - Branch Co., MI	UNI (4,9)	Jan 5, 1835	Black, William - Livingston Co., NY	QUI (4,9)	Apr 26, 1836
Bennett, Isaiah W. - Branch Co., MI	UNI (9)	Apr 9, 1835	Blackman, Simeon W. - Branch Co., MI	SHE (16)	Feb 1, 1854
Bennett, Jacob - Ingham Co., MI	SHE (12,14)	May 9, 1867	Blackwood, Thomas - Washtenaw Co., MI	ALG (32)	May 20, 1836
Bennett, Jacob - Lenawee Co., MI	QUI (31)	Nov 16, 1836	Blair, James - Branch Co., MI	BAT (16)	Sep 8, 1853
Bennett, Leslie - not shown	MAT (11)	Jan 14, 1920	Blair, James - Branch Co., MI	BET (7)	May 11, 1853
Bennett, Libbie - not shown	MAT (11)	Jan 14, 1920	Blake, Calvin - Genesee Co., NY	BET (21)	Feb 24, 1837
Bennie, James - Branch Co., MI	BET (31)	May 16, 1836	Blazer, Jacob - Steuben Co., NY	UNI (10)	Jun 4, 1835
Bennie, James - Branch Co., MI	BRO (25)	Jan 30, 1837	Blazer, Peter - Steuben Co., NY	UNI (15)	Jun 4, 1835
Bennie, James - Branch Co., MI	GIL (8)	Jun 6, 1835	Blood, David - Onondaga Co., NY	QUI (8)	Dec 15, 1836
Benson, Edward W. - Branch Co., MI	OVI (11)	May 1, 1850	Blossom, Benjamin - Genesee Co., NY	SHE (18,19,30)	Jun 26, 1835
Benton, Corydon P. - Branch Co., MI	BET (16)	Nov 3, 1863	Boardman, William E. - Wayne Co., MI	BET (6)	Apr 26, 1836
Benton, William for H. Shandler-Branch Co.	COL (13)	Aug 19, 1853	Bochner, August - not shown	NOB (16)	Jun 24, 1873
Berry, Alexander S. - Lenawee Co., MI	ALG (6)	Feb 2, 1837	Bockus, William - Otsego Co., NY	OVI (27)	Jun 24, 1835
Berry, Enos G. - Branch Co., MI	ALG (21)	Dec 13, 1853	Bogardus, David - Branch Co., MI	BRO (26)	Jan 19, 1853
Berry, Enos G. - Branch Co., MI	BUT (24)	Dec 21, 1853	Bogardus, Eli - Branch Co., MI	NOB (11)	Jun 27, 1837
Berry, Enos G. - Branch Co., MI	QUI (9,13,15,16,21,29)	Jul 21, 1835	Bogardus, Jeremiah - Branch Co., MI	BRO (24,27)	Jul 9, 1836
Berry, Joseph - Branch Co., MI	BET (21)	Nov 29, 1836	Bogardus, Jeremiah-Onondaga Co. NY	GIL (6)	Apr 21, 1836
Berry, Joseph - Branch Co., MI	BRO (24)	Dec 6, 1836	Bogardus, Jeremiah-Onondaga Co. NY	NOB (1,17)	Apr 21, 1836
Berry, Joseph - Branch Co., MI	BUT (30)	Dec 14, 1853	Bogardus, Joseph - Branch Co., MI	BRO (36)	Jun 27, 1837
Berry, Joseph - Branch Co., MI	NOB (15)	Dec 2, 1836	Boles, William - Livingston Co., NY	COL (24)	Jul 15, 1844
Berry, Joseph - Branch Co., MI	OVI (30,32,36)	Dec 14, 1853	Bolton, Abram F. - Branch Co., MI	BAT (25)	Sep 3, 1831
Berry, Joseph - Branch Co., MI	QUI (4,5,6,8,15,16,22)	May 3, 1836	Bolton, Abram F. - Branch Co., MI	GIR (15)	Oct 14, 1830
Berry, Samuel - Branch Co., MI	QUI (21)	Jul 25, 1835	Bolton, Abram Flemming - Cayuga Co., NY	COL (15,17,30)	Dec 1, 1829
Berry, Sophia - Branch Co., MI	QUI (4)	Jan 16, 1851	Booth, Benjamin - Oakland Co., MI	GIL (7,8,9,17)	Aug 4, 1832
Besse, John - Branch Co., MI	ALG (16)	Oct 5, 1853	Booth, Jesse - Oakland Co., MI	GIL (7,10)	Aug 4, 1832
Bickford, Charles - Branch Co., MI	ALG (18)	Oct 14, 1852	Booth, Samuel - Branch Co., MI	GIL (10)	May 10, 1836
Bickford, Daniel - Branch Co., MI	ALG (29)	Nov 25, 1847	Booth, William A. - New York City	BAT (36)	Dec 18, 1835
Bickford, Jonathan - Branch Co., MI	ALG (18,21)	Mar 6, 1837	Booth, William A. - New York City	SHE (6,8,17,18,21,22,29)	Dec 10, 1835
Biowell, David F. - Branch Co., MI	UNI (32)	Mar 20, 1838	Born, Linard - Calhoun Co., MI	GIR (10)	Feb 1, 1837
Biggs, George - Seneca Co., NY	BUT (7,21)	Apr 23, 1836	Bostwick, Oliver - Onondaga Co., NY	SHE (12,13,14,22,23)	Oct 13, 1835
Biggs, Michael - Seneca Co., NY	BUT (5,6,7,18)	Apr 23, 1836	Bostwick, Oliver - Onondaga Co., NY	UNI (7,8,23)	Jun 29, 1835
Bill, Alva - Genesee Co., NY	QUI (4)	May 17, 1836	Bowe, Abner - Branch Co., MI	OVI (28)	May 29, 1837
Bill, Warran - Branch Co., MI	COL (12)	May 3, 1836	Bowen, Asa C. - Branch Co., MI	BUT (36)	Dec 26, 1850

ORIGINAL LAND PURCHASERS OF **BRANCH COUNTY, MICHIGAN**
 ALG-Algansee BAT-Batavia BET-Bethel BRO-Bronson BUT-Butler CAL-California COL-Coldwater GIL-Gilead
 GIR-Girard KIN-Kinderhook MAT-Matteson NOB-Noble OVI-Ovid QUI-Quincy SHE-Sherwood UNI-Union

Name	Twp. & Sec.	Date Entered	Name	Twp. & Sec.	Date Entered
Bowen, Asa C. - Branch Co., MI	QUI (1)	Jun 25, 1838	Brown, Aaron - Branch Co., MI	BRO (16)	Nov 2, 1842
Bowen, Jeps - Branch Co., MI	BUT (36)	Dec 29, 1838	Brown, Anthony R. - Branch Co., MI	GIR (19)	
Bowen, Jeps - Herkimer Co., NY	BUT (36)	Jan 1, 1836	Brown, Asahel - Lenawee Co., MI	ALG (31,32,33)	Jan 1, 1836
Bowen, Nelson L. - Branch Co., MI	KIN (7)	Jun 7, 1837	Brown, Asahel - Lenawee Co., MI	CAL (6)	Jan 1, 1836
Bowen, Smith - Monroe Co., MI	BUT (35)	Jan 1, 1836	Brown, Caleb - Branch Co., MI	QUI (15)	Sep 14, 1850
Bowen, Smith - Monroe Co., MI	QUI (2)	Jan 1, 1836	Brown, Cephas - Yates Co., NY	BAT (14)	Oct 2, 1835
Bowen, Willis M. - Laport Co., IN	KIN (17)	Mar 10, 1836	Brown, Elizabeth - Washtenaw Co., MI	UNI (28)	Nov 26, 1836
Bower, Samuel - Union Co., PA	MAT (19)	Nov 21, 1835	Brown, Israel R. - Ontario Co., NY	CAL (10)	Nov 27, 1835
Bowers, Henry - Wayne Co., MI	BUT (3,4,10,14)	Apr 27, 1836	Brown, Jacob R. - Monroe Co., NY	CAL (6)	Jan 1, 1836
Bowers, Isaac - Branch Co., MI	COL (19)	Jan 7, 1833	Brown, Othniel - Genesee Co., NY	UNI (5,6)	Nov 14, 1831
Boyd, Harvey C. - Washtenaw Co., MI	BAT (14,23)	Sep 21, 1835	Brown, Robert - Monroe Co., NY	BUT (2,22,25)	Mar 29, 1836
Boyd, John - Branch Co., MI	KIN (6,7)	Oct 24, 1846	Brown, Robert - Monroe Co., NY	CAL (3,5,9,10,14,15,20)	Mar 30, 1836
Boyd, Lewis - Washtenaw Co., MI	BAT (14,23,26)	Oct 2, 1835	Brown, John - Branch Co., MI	QUI (20)	Jan 14, 1836
Boyd, Nancy C. - Washtenaw Co., MI	BAT (14)	Sep 21, 1835	Bryant, Joseph - Erie Co., NY	BET (23)	Jul 11, 1836
Bradley, Addi N. - Jackson Co., MI	GIR (2)	May 2, 1836	Bryant, Joseph - Erie Co., NY	OVI (18)	Jul 11, 1836
Bradley, Edward F. - Genesee Co., NY	UNI (33)	May 24, 1836	Buckingham, Charles - Calhoun Co., MI	GIR (6)	Jul 6, 1836
Bradley, Howard - Branch Co., MI	KIN (8,9)	Jan 1, 1836	Bucknell, Samuel S. - Niagara Co., NY	NOB (11)	May 18, 1837
Bradley, Howard - Wayne Co., NY	OVI (6,7)	May 24, 1834	Buel, George W. - Branch Co., MI	BET (27)	Nov 23, 1853
Bradley, John - Branch Co., MI	BET (13)	Apr 20, 1836	Buel, Grover N. - Branch Co., MI	BET (5)	Apr 26, 1836
Bradley, Samuel K. - Monroe Co., NY	MAT (19)	Jun 25, 1835	Buel, Henry - Lenawee Co., MI	ALG (20)	Feb 2, 1837
Bradley, Samuel R. - Lucas Co., OH	MAT (3,19)	Feb 25, 1836	Buel, Henry - Orleans Co., NY	COL (11,12,16)	Feb 16, 1836
Bradway, William - Genesee Co., NY	BET (9)	Jul 6, 1836	Buel, Henry - Orleans Co., NY	SHE (29)	Feb 17, 1836
Braynard, Ezra - Genesee Co., NY	ALG (33)	May 28, 1836	Buell, Alexander - Kalamazoo Co., MI	SHE (12)	Aug 20, 1851
Brewer, Rowland - Lucas Co., OH	MAT (8)	Feb 25, 1836	Buell, Chauncey - Branch Co., MI	BAT (5,6)	Nov 25, 1836
Brewer, Thomas - Branch Co., MI	GIR (29)	Sep 25, 1835	Buell, Chauncey - Branch Co., MI	UNI (30)	May 6, 1836
Briggs, Luther - Branch Co., MI	QUI (24)	Dec 14, 1835	Buell, Thomas B. - Branch Co., MI	BAT (5,6)	Nov 25, 1836
Briggs, Luther - Huron Co., OH	QUI (23)	Nov 6, 1837	Buell, Thomas B. - Branch Co., MI	UNI (30)	May 6, 1836
Brink, Mathew - Branch Co., MI	COL (25)	Apr 9, 1835	Bull, George - Branch Co., MI	GIL (10)	Jul 8, 1853
Bristol, Charles N. - Monroe Co., NY	SHE (21,22)	Oct 7, 1835	Bull, George - Branch Co., MI	NOB (12,13)	Nov 30, 1832
Brockelbank, Levi - Ontario Co., NY	BET (22)	May 13, 1836	Bull, William - Branch Co., MI	NOB (12,13)	Nov 30, 1832
Bronson, Calvin - St. Joseph Co., MI	BAT (7)	Mar 23, 1837	Bundy, Alonzo - Branch Co., MI	BRO (36)	Jan 30, 1852
Bronson, Calvin - St. Joseph Co., MI	SHE (35)	Mar 23, 1837	Burbank, D. L. - Branch Co., MI	BUT (16)	Oct 22, 1852
Bronson, Daniel - Branch Co., MI	GIR (27,28)	Oct 10, 1835	Burch, Alveman - Branch Co., MI	BAT (16)	Feb 22, 1853
Bronson, Jabs - Branch Co., MI	BAT (34)	May 11, 1835	Burch, Austin - Branch Co., MI	BAT (16)	Nov 15, 1852
Bronson, Philo - Ontario Co., NY	SHE (22,23)	Mar 19, 1836	Burch, Chester - Monroe Co., MI	GIL (13)	Jan 31, 1837
Brook, Charles - England	BET (20)	Jul 19, 1841	Burch, Jacob O. - Branch Co., MI	BUT (32)	May 6, 1853
Brooks, Isaac - Branch Co., MI	BRO (33,34)	Mar 17, 1837	Burdick, James M. - Hillsdale Co., MI	QUI (24)	Oct 15, 1835
Brooks, Isaac - Branch Co., MI	NOB (5)	Apr 23, 1847	Burdick, Oliver, Jr. - Branch Co., MI	KIN (15,16)	Nov 1, 1853
Brooks, James S. - Branch Co., MI	COL (30)	Jun 7, 1834	Burge, Josiah - Lenawee Co., MI	ALG (22)	Feb 9, 1837
Brooks, Jared G. - Lenawee Co., MI	OVI (8)	Jul 19, 1836	Burgen, Peter - Branch Co., MI	BUT (16)	Jun 25, 1863
Brooks, Jesse - Branch Co., MI	COL (7)	Jun 11, 1835	Burleson, Charles - Branch Co., MI	OVI (30)	Sep 13, 1853
Brooks, Samuel - Branch Co., MI	COL (7)	Jul 15, 1835	Burleston, Alva - Huron Co., OH	QUI (12)	Nov 11, 1835
Brooks, Solomon S. - Branch Co., MI	BRO (34)	Nov 4, 1853	Burfingame, Caleb J. - Branch Co., MI	QUI (8)	May 23, 1836
Broughton, John - Lorain Co., OH	QUI (15,16,22,28,29)	Sep 15, 1835	Burlingham, Prentice - Livingston Co., NY	OVI (2)	May 14, 1836

ORIGINAL LAND PURCHASERS OF **BRANCH COUNTY, MICHIGAN**
 ALG-Algansee BAT-Batavia BET-Bethel BRO-Bronson BUT-Butler CAL-California COL-Coldwater GIL-Gilead
 GIR-Girard KIN-Kinderhook MAT-Matteson NOB-Noble OVI-Ovid QUI-Quincy SHE-Sherwood UNI-Union

<u>Name</u>	<u>Twp. & Sec.</u>	<u>Date Entered</u>			
Burnett, Franklin - Niagara Co., NY	UNI (13)	Nov 4, 1835	Carnike, John - Seneca Co., NY	COL (29)	Jul 22, 1835
Burnett, Marlin - Washtenaw Co., NY	UNI (14)	Nov 7, 1835	Carothers, Daniel - St. Joseph Co., MI	MAT (9)	Jun 24, 1853
Burnett, Ornis - Branch Co., MI	UNI (14)	Nov 7, 1835	Carpenter, Harry - Genesee Co., NY	ALG (12)	Jul 7, 1836
Burnham, Griswold - Branch Co., MI	QUI (9,11,12,13,14,17)	May 20, 1835	Carpenter, William - Branch Co., MI	UNI (16)	Dec 18, 1854
Burnham, Joseph T. - Branch Co., MI	QUI (12)	Dec 26, 1835	Carr, C. W. - Branch Co., MI	COL (16)	
Burns, Thomas - Branch Co., MI	OVI (14)	Feb 15, 1850	Carter, Benoni - Branch Co., MI	QUI (16)	Feb 3, 1845
Burroughs, Freeman - Branch Co., MI	OVI (15,21)	Jun 18, 1846	Cary, Benjamin - Calhoun Co., MI	OVI (14)	Aug 8, 1839
Burroughs, John D. - Ontario Co., NY	QUI (22)	Oct 30, 1835	Cary, James - Branch Co., MI	OVI (11)	Nov 17, 1836
Burich, Jacob O. - Branch Co., MI	GIR (25)	Dec 14, 1839	Case, James - Branch Co., MI	GIL (1)	Dec 14, 1853
Burich, James V. - Branch Co., MI	BUT (5)	Sep 20, 1839	Cesey, Dan - Branch Co., MI	BUT (23)	Feb 21, 1853
Burton, Mary - Yates Co., NY	NOB (11)	Apr 30, 1836	Cass, Ira - Lenawee Co., MI	CAL (2,3)	May 13, 1836
Bush, John - Branch Co., MI	BUT (30)	May 15, 1852	Castle, William H. - Sullivan Co., NY	MAT (4)	Oct 10, 1835
Bushnell, J. S. - Branch Co., MI	NOB (16)	Jan 10, 1848	Chaffee, Chester H. - Branch Co., MI	UNI (28)	Aug 18, 1853
Butler, Charles - New York City	ALG (1,12)	Nov 9, 1835	Chaffee, Joel - Branch Co., MI	GIR (25)	Dec 12, 1850
Butler, Charles - New York City	BUT (20,29)	May 7, 1836	Champion, John R. - Branch Co., MI	GIL (1)	Mar 20, 1852
Butler, Charles W. - Lansing, MI	BUT (16)	Mar 3, 1859	Champion, Reuben J. - Branch Co., MI	ALG (19)	Jul 7, 1837
Butler, Levi - Washtenaw Co., MI	GIR (7)	May 7, 1836	Champion, Reuben J. - Branch Co., MI	BAT (14)	Aug 18, 1837
Butler, Nehemiah H. - Branch Co., MI	KIN (13)	Dec 15, 1853	Champion, Reuben J. - Branch Co., MI	COL (6,18)	Jun 22, 1837
Butterworth, Ebenezer - Branch Co., MI	COL (36)	Dec 14, 1853	Champion, Reuben J. - Branch Co., MI	NOB (15)	Jul 8, 1837
Butts, William - Orleans Co., NY	NOB (10)	May 13, 1836	Champlin, Cyrus - Lenawee Co., MI	QUI (30)	Apr 20, 1836
Buys, Daniel - St. Joseph Co., MI	MAT (31)	Mar 27, 1844	Chandler, Albert - Branch Co., MI	COL (16)	Sep 1, 1842
Buys, James - St. Joseph Co., MI	MAT (29,32)	Jan 10, 1846	Chandler, George - Branch Co., MI	SHE (35)	Nov 10, 1846
Cady, Harvey - St. Joseph Co., MI	BRO (14,15,29)	Apr 5, 1837	Chandler, William M. - Branch Co., MI	SHE (35)	Mar 31, 1848
Cady, Henry P. - Branch Co., MI	BET (9)	Jul 19, 1836	Chapin, Lyman - Branch Co., MI	COL (11)	Feb 15, 1836
Calkins, Asa M. - not shown	NOB (3)	Jul 5, 1855	Chapin, Lyman - Branch Co., MI	QUI (15)	Feb 15, 1836
Calkins, H. R. - not shown	BUT (16)	Oct 22, 1852	Chapin, Nicholas B. - St. Joseph Co., MI	BRO (6)	Jan 30, 1837
Camp, Isaac F. - Branch Co., MI	ALG (23)	Jul 26, 1853	Chase, Calvin - Livingston Co., NY	BUT (14)	Feb 2, 1837
Camp, Ralph - Monroe Co., NY	SHE (32,33)	Oct 7, 1835	Chase, Enoch - Branch Co., MI	COL (15)	Jul 15, 1834
Campbell, Edward - Livingston Co., NY	COL (7)	Oct 30, 1835	Chase, Enoch - Branch Co., MI	GIL (18)	Dec 10, 1832
Campbell, Hugh - Cattaraugus Co., NY	GIR (21)	Sep 30, 1830	Chase, John M. - Ingham Co., MI	OVI (13)	Dec 15, 1853
Campbell, Hugh - Cattaraugus Co., NY	COL (22)	Oct 9, 1830	Chase, John N. - Branch Co., MI	KIN (5)	Feb 14, 1848
Campbell, John - Branch Co., MI	GIL (9)	Jan 19, 1853	Chase, Mary - Jefferson Co., OH	GIL (4,17)	Nov 28, 1834
Campbell, Joseph - Branch Co., MI	BET (20)	Nov 25, 1836	Chase, Mason - Monroe Co., NY	GIR (27)	May 27, 1836
Campbell, Peter - Livingston Co., NY	CAL (5)	Apr 20, 1836	Chase, Philander - Holmes Co., OH	GIL (4,7,8,9,17,19,20)	May 9, 1832
Campbell, Peter - Livingston Co., NY	GIL (15)	Apr 20, 1836	Chase, William - Branch Co., MI	KIN (4,5)	Nov 21, 1845
Canright, Hiram - Monroe Co., NY	KIN (4)	Jun 5, 1835	Cheney, John M. - Coldwater, MI	COL (14)	Sep 17, 1886
Canright, John - see Carnike			Childs, Lyman - Genesee Co., NY	NOB (22)	Mar 17, 1836
Card, Nelson - Erie Co., NY	OVI (18)	Apr 20, 1836	Christian, David - Cayuga Co., NY	BRO (19)	May 26, 1835
Card, Silas - Erie Co., NY	OVI (18)	Apr 20, 1836	Churchill, Henry - Herkimer Co., NY	BUT (27,34)	May 12, 1836
Card, William - Erie Co., NY	OVI (18)	Apr 20, 1836	Clapp, Cephus W. - Genesee Co., NY	GIR (24)	May 6, 1836
Carlton, John H. - Wayne Co., MI	BET (30)	Dec 18, 1835	Clapp, Theodore E. - White Pigeon, MI	BAT (5)	Dec 3, 1874
Carman, David - Dutchess Co., NY	BET (36)	Mar 11, 1837	Clark, Alva - Hillsdale Co., MI	QUI (9)	May 20, 1836
Carman, David - Dutchess Co., NY	GIL (2)	Mar 11, 1837	Clark, Carlton V. - Branch Co., MI	ALG (20,35)	Mar 9, 1850
Carnike, John - Lenawee Co., MI	COL (29)	Jul 22, 1835	Clark, Charles - Onondaga Co., NY	BET (32)	Jul 11, 1833

ORIGINAL LAND PURCHASERS OF **BRANCH COUNTY, MICHIGAN**
 ALG-Algansee BAT-Batavia BET-Bethel BRO-Bronson BUT-Butler CAL-California COL-Coldwater GIL-Gilead
 GIR-Girard KIN-Kinderhook MAT-Matteson NOB-Noble OVI-Ovid QUI-Quincy SHE-Sherwood UNI-Union

<u>Name</u>	<u>Twp. & Sec.</u>	<u>Date Entered</u>			
Clark, Charles - Onondaga Co., NY	GIL (5)	Jul 11, 1833	Cometock, Nathan - Lenawee Co., MI	BRO (4)	Feb 27, 1836
Clark, Cyrus W. - Branch Co., MI	ALG (16)	Sep 8, 1853	Conant, William B. - Branch Co., MI	GIR (12)	Nov 29, 1854
Clark, Daniel - Lenawee Co., MI	BRO (5)	Feb 9, 1837	Congden, John E. - Cattaraugus Co., NY	SHE (36)	Jan 26, 1853
Clark, Daniel L. - Huron Co., OH	BET (19)	Nov 23, 1836	Congdon, Phineas S. - Wayne Co., NY	GIL (12)	Oct 3, 1838
Clark, David M. - Branch Co., MI	BET (7)	Sep 28, 1832	Conger, Jotham - Branch Co., MI	BRO (31)	Jul 5, 1836
Clark, David M. - Branch Co., MI	BRO (12)	Nov 20, 1832	Conger, Jotham - Branch Co., MI	NOB (18,19,20)	Jul 5, 1836
Clark, Ichabod - Branch Co., MI	ALG (16)	Sep 24, 1853	Conner, William - St. Joseph Co., MI	MAT (3)	Apr 27, 1836
Clark, Joseph Addison - Ontario Co., NY	SHE (11,14)	Jun 16, 1835	Connor, William - Branch Co., MI	CAL (8)	May 15, 1849
Clark, Leonard - Branch Co., MI	BRO (27)	Nov 23, 1847	Converse, Lyman - Huron Co., OH	COL (34)	Oct 19, 1835
Clark, Milo - Bronson, MI	BRO (16)	Jun 23, 1843	Cook, Addison P. - Jackson Co., MI	OVI (36)	Nov 13, 1862
Clark, Orasmus B. - Coldwater, MI	COL (13,24)	Jul 15, 1844	Cook, George - Branch Co., MI	UNI (24)	Apr 12, 1855
Clark, Robert, Jr. - St. Joseph Co., MI	COL (30)	Oct 10, 1831	Cook, John P. - Hillsdale Co., MI	BET (1,21)	Mar 10, 1854
Clark, Robert, Jr. - St. Joseph Co., MI	GIR (15,22)	Sep 30, 1830	Cook, John P. - Hillsdale Co., MI	BRO (23,26,29)	Feb 15, 1854
Clark, Silas D. - Branch Co., MI	BET (10)	Jul 19, 1836	Cook, John P. - Hillsdale Co., MI	BUT (3,4,23,24)	Feb 23, 1854
Clark, Stephen - Washington City	ALG (15,18,34,35)	May 4, 1836	Cook, John P. - Hillsdale Co., MI	GIL (4)	Mar 10, 1854
Clark, Stephen - Washington City	ALG (2,3,4,8,11,14)	May 4, 1836	Cook, John P. - Hillsdale Co., MI	MAT (2,8,17,19,26,29,31)	Feb 9, 1854
Clark, Stephen - Washington City	COL (12)	May 6, 1836	Cook, John P. - Hillsdale Co., MI	MAT (32)	Feb 15, 1854
Clark, Stephen - Washington City	MAT (4)	May 7, 1836	Cook, John P. - Hillsdale Co., MI	NOB (13)	Mar 10, 1854
Clark, Stephen - Washington City	OVI (1,13)	May 4, 1836	Cook, John P. - Hillsdale Co., MI	OVI (23)	Mar 1, 1854
Clark, Stephen - Washington City	QUI (34,35,36)	May 3, 1836	Cook, John P. - Hillsdale Co., MI	SHE (2,26,35,36)	Feb 4, 1854
Clark, Stephen - Washington City	QUI (7,25,26,27)	May 3, 1836	Cook, Sharlock - Branch Co., MI	BAT (28)	Sep 17, 1835
Clark, Stephen - Washington City	SHE (34)	May 7, 1836	Cooley, John - Branch Co., MI	COL (18)	Feb 24, 1836
Clark, Stephen - Washington City	UNI (7,17,20)	May 7, 1836	Coom, Alexander - Orleans Co., NY	BUT (10)	May 12, 1836
Clark, Stephen - Washington City	NOB (3)	May 4, 1836	Cooper, Charles M. - Orange Co., NY	KIN (15)	Jul 15, 1835
Clark, Sylvester - Branch Co., MI	ALG (16)	Sep 29, 1854	Cooper, Israel G. - Monroe Co., MI	CAL (11,13)	Apr 1, 1836
Clark, Town - Seneca Co., OH	MAT (4,5)	Feb 23, 1836	Cooper, Susanna - Monroe Co., MI	CAL (11)	Apr 1, 1836
Clark, Walter - Kalamazoo Co., MI	NOB (11)	Dec 3, 1836	Corbin, Oliver D. - Branch Co., MI	KIN (15)	Nov 15, 1853
Clayton, Isaac - Branch Co., MI	SHE (16)	Sep 1, 1842	Corbus, J. S. Godfrey - Hillsdale Co., MI	QUI (13)	Aug 25, 1832
Cline, Cornelious - St. Joseph Co., MI	MAT (7)	Apr 20, 1837	Corbus, John - Branch Co., MI	GIR (21)	Sep 27, 1830
Cline, Ephraim - St. Joseph Co., MI	MAT (4,6)	Apr 20, 1836	Corbus, Joseph C. - Branch Co., MI	GIR (21,22)	Sep 1, 1833
Clizbe, James - Steuben Co., NY	QUI (24)	Oct 2, 1835	Corbus, Richard W. - Hillsdale Co., MI	QUI (23)	Nov 26, 1835
Close, Susan E. - Hillsdale Co., MI	GIL (3)	Dec 6, 1836	Corless, Bradford - Branch Co., MI	COL (24)	Apr 9, 1857
Coats, Charles H. - Branch Co., MI	SHE (36)	Apr 15, 1837	Cornell, Daniel S., Jr. - Branch Co., MI	UNI (36)	Nov 23, 1836
Cobb, Allen - Niagara Co., NY	GIR (28,29)	Jul 15, 1835	Cornell, Job K. - Lenawee Co., MI	UNI (36)	Nov 3, 1835
Coddington, Alexander - Calhoun Co., MI	SHE (7,8)	Apr 18, 1835	Corning, Erastus - Albany Co., NY	BAT (6,7,18,19)	Apr 21, 1836
Coe, William Lawson - Hillsdale Co., MI	ALG (26)	Jan 12, 1846	Corning, Erastus - Albany Co., NY	MAT (1,12,13)	Apr 21, 1836
Coldwater National Bank - Branch Co., MI	KIN (16)	Jun 2, 1853	Cornish, John - Branch Co., MI	QUI (15)	Oct 16, 1832
Cole, Ira H. - Seneca Co., NY	BAT (36)	Nov 17, 1835	Corson, Arnold H. - Branch Co., MI	BAT (18)	Oct 21, 1853
Cole, John - Monroe Co., NY	GIR (26)	May 17, 1836	Corson, John - Ontario Co., NY	MAT (24)	Apr 21, 1836
Cole, Lyman - Lenawee Co., MI	QUI (12)	Jan 1, 1836	Cortright, Robert F. - Branch Co., MI	NOB (6)	May 22, 1849
Cole, William - Branch Co., MI	QUI (16)		Cortright, Robert F. - unknown	CAL (8)	May 22, 1849
Cole, Winslow - Lenawee Co., MI	BET (3)	Jul 11, 1836	Corwin, Benjamin F. - Branch Co., MI	BET (13)	Feb 29, 1836
Colman, Orren - Jackson Co., MI	BUT (32,33)	May 3, 1836	Corwin, Erasmus D. - not shown	OVI (28)	Jun 21, 1847
Commins, Orrin B. - Branch Co., MI	BET (2)	Mar 14, 1837	Couch, Uriah B. - Hillsdale Co., MI	GIR (12)	May 6, 1836

ORIGINAL LAND PURCHASERS OF **BRANCH COUNTY, MICHIGAN**
 ALG-Alganssee BAT-Batavia BET-Bethel BRO-Bronson BUT-Butler CAL-California COL-Coldwater GIL-Gilead
 GIR-Girard KIN-Kinderhook MAT-Matteson NOB-Noble OVI-Ovid QUI-Quincy SHE-Sherwood UNI-Union

<u>Name</u>	<u>Twp. & Sec.</u>	<u>Date Entered</u>			
Cowles, Jason - Addison Co., VT	ALG (26)	Jul 25, 1836	Crippen, Roswell - Jackson Co., MI	GIR (2)	Jul 22, 1836
Cowley, Lenas C. - Potter Co., PA	ALG (4)	May 23, 1836	Cross, Margaret - Washtenaw Co., MI	COL (3,10)	May 15, 1834
Cox, Carman C. - Branch Co., MI	KIN (7)	Jan 1, 1836	Cross, Robert J. - Branch Co., MI	COL (15,21,22)	Oct 9, 1830
Craft, Jesse - Lenawee Co., MI	ALG (29)	Jul 25, 1836	Cross, William H. - Branch Co., MI	COL (20,21,22,23)	Oct 9, 1830
Craig, Benjamin - Branch Co., MI	ALG (21,29)	Nov 25, 1847	Cross, William H. - Branch Co., MI	COL (7,8,16,19)	Oct 9, 1830
Craig, Benjamin - LaGrange Co., IN	NOB (17)	Apr 27, 1836	Crossman, Abel - Niagara Co., NY	GIL (5,8,9,15,22)	May 19, 1836
Craig, James - Branch Co., MI	CAL (15,16,21)	Feb 19, 1836	Crouse, Robert - Lenawee Co., MI	BRO (26)	Jan 30, 1837
Craig, James - Branch Co., MI	GIR (20,29)	Jun 30, 1831	Crowell, Alvin - Branch Co., MI	UNI (35)	Oct 12, 1849
Cran, Marshall - St. Joseph Co., MI	SHE (11)	Feb 8, 1833	Crowl, Ansel - Livingston Co., NY	QUI (1,12,21)	May 17, 1836
Crane, James - Elizabeth Town, NJ	UNI (2,11,12,13,14)	Jan 19, 1836	Croy, Jacob - LaGrange Co., IN	NOB (18)	Jan 4, 1836
Crane, Loel - Geauga Co., OH	COL (1)	May 2, 1836	Croy, Jacob, Jr. - Allen Co., IN	GIL (17)	Nov 5, 1831
Crane, Silas - Lenawee Co., MI	ALG (5,23,28)	Feb 2, 1837	Croy, John - Branch Co., MI	GIL (20)	Jul 18, 1835
Crane, Silas - Lenawee Co., MI	COL (2)	Apr 21, 1836	Croy, John - Branch Co., MI	NOB (16,17)	Dec 8, 1845
Crane, Silas - Lenawee Co., MI	KIN (2)	Jun 16, 1837	Croy, Lubulon - Branch Co., MI	NOB (18)	Dec 3, 1845
Cranson, Parmenia A. - Branch Co., MI	BET (32)	Mar 24, 1848	Cruson, Garret - Washtenaw Co., MI	QUI (6)	May 11, 1836
Crater, Andrew - Branch Co., MI	ALG (16,21)	Dec 14, 1853	Culver, Abiather - Branch Co., MI	SHE (34)	Jan 22, 1836
Crater, Andrew - Branch Co., MI	CAL (8)	Dec 15, 1853	Culver, Abiather - Ontario Co., NY	MAT (8,13,18,19)	Jun 25, 1835
Crater, Morris - Livingston Co., NY	ALG (13)	May 20, 1836	Culver, Eli - Lenawee Co., MI	ALG (7)	May 4, 1837
Crawford, Matthew - St. Joseph Co., MI	MAT (31)	Feb 27, 1840	Culver, Lazarus - Hillsdale Co., MI	ALG (13)	May 20, 1836
Crippen, B. W. - Branch Co., MI	GIL (16)	Dec 23, 1842	Culver, Oliver B. - Colon, MI	MAT (16)	Nov 24, 1880
Crippen, Benjamin W. - Branch Co., MI	COL (16)	Sep 1, 1842	Cummings, John - Branch Co., MI	OVI (25)	Oct 11, 1849
Crippen, Bradley - Branch Co., MI	COL (16,35)	May 18, 1836	Cummings, John N. - Branch Co., MI	BRO (22)	Feb 8, 1836
Crippen, Curranoe A. - Branch Co., MI	GIL (12)	Apr 28, 1837	Cummings, Silas - Washtenaw Co., MI	BRO (11)	Nov 6, 1835
Crippen, Elliott M. - Branch Co., MI	COL (16)	Dec 7, 1843	Curtis, John J. - not shown	COL (23)	Aug 8, 1837
Crippen, Lorenzo D. - Branch Co., MI	BAT (1,3,10,35)	Jul 8, 1836	Curtis, Josiah W. - Branch Co., MI	KIN (8)	Jan 11, 1853
Crippen, Lorenzo D. - Branch Co., MI	BUT (31)	Jul 19, 1836	Curtis, Lendell - Monroe Co., NY	NOB (2,9,10)	May 13, 1836
Crippen, Lorenzo D. - Branch Co., MI	GIL (14,16)	Jul 19, 1836	Curtiss, Charles - Branch Co., MI	BUT (5)	Jun 13, 1845
Crippen, Lorenzo D. - Branch Co., MI	GIR (35)	Jul 19, 1836	Curtiss, Delia Jane - Branch Co., MI	BUT (8)	Sep 19, 1847
Crippen, Lorenzo D. - Branch Co., MI	KIN (7,15,22)	Jul 19, 1836	Cushing, Rolla T. - Washtenaw Co., MI	BRO (34)	Jan 30, 1837
Crippen, Lorenzo D. - Branch Co., MI	OVI (5,5,10)	Jul 19, 1836	Dalley, Nicholas - Branch Co., MI	QUI (16)	Nov 16, 1844
Crippen, Lorenzo D. - Branch Co., MI	UNI (35)	Apr 1, 1847	Daniels, Thompson J. - Kalamazoo Co., MI	QUI (28)	Feb 15, 1837
Crippen, Lorenzo D. - Livingston Co., MI	QUI (25,36)	Oct 17, 1835	Daugherty, Thomas - Branch Co., MI	ALG (23)	Nov 16, 1836
Crippen, Lorenzo D. - Monroe Co., NY	COL (20,21,27,33,34)	Jun 12, 1835	Daugherty, Thomas - Branch Co., MI	COL (6,16,26)	Nov 17, 1836
Crippen, Lorenzo D. - Monroe Co., NY	COL (4,6,9,10,16,18)	Jun 12, 1835	Daugherty, Thomas - Branch Co., MI	GIR (5,7)	Sep 25, 1835
Crippen, Philo H. - Branch Co., MI	BAT (1,3,10)	Jul 8, 1836	Daugherty, Thomas - Branch Co., MI	QUI (20)	Mar 23, 1836
Crippen, Philo H. - Branch Co., MI	BUT (31)	Jul 19, 1836	Davenport, Oliver - Kalamazoo Co., MI	OVI (13)	Feb 1, 1837
Crippen, Philo H. - Branch Co., MI	GIL (14)	Jul 19, 1836	Davidson, David - Genesee Co., NY	BET (4)	Jun 14, 1837
Crippen, Philo H. - Branch Co., MI	GIR (35)	Jul 19, 1836	Davidson, Joseph - Genesee Co., NY	BET (20)	Nov 25, 1836
Crippen, Philo H. - Branch Co., MI	KIN (22)	Jul 19, 1836	Davidson, William - Branch Co., MI	BRO (5)	Jul 16, 1836
Crippen, Philo H. - Branch Co., MI	OVI (5,6)	Jul 19, 1836	Davidson, William - Genesee Co., NY	BET (8,28)	Apr 12, 1837
Crippen, Philo H. - Livingston Co., MI	QUI (25)	Oct 17, 1835	Davis, Evan - Branch Co., MI	BAT (5)	Jan 24, 1838
Crippen, Philo H. - Monroe Co., NY	COL (21,23,27,28,33,34)	Jun 12, 1835	Davis, Gillman - Branch Co., MI	COL (14)	Nov 2, 1853
Crippen, Philo H. - Monroe Co., NY	COL (4,9,10,16,18,20)	Jun 12, 1835	Davis, James - Branch Co., MI	QUI (16)	Sep 1, 1842
Crippen, Roswell - Branch Co., MI	GIR (2)	Jul 11, 1837	Davis, Otis - Erie Co., NY	BET (14,23,24)	Apr 29, 1836

ORIGINAL LAND PURCHASERS OF **BRANCH COUNTY, MICHIGAN**

ALG-Alganssee BAT-Batavia BET-Bethel BRO-Bronson BUT-Butler CAL-California COL-Coldwater GIL-Gilead
GIR-Girard KIN-Kinderhook MAT-Matteson NOB-Noble OVI-Ovid QUI-Quincy SHE-Sherwood UNI-Union

Name	Twp. & Sec.	Date Entered	Name	Twp. & Sec.	Date Entered
Davis, Roswell F. - Branch Co., MI	OVI (15)	Nov 17, 1836	Donaldson, Hiram - Branch Co., MI	COL (5)	Mar 9, 1837
Davis, Samuel - Branch Co., MI	GIL (1)	Dec 27, 1852	Donaldson, Hiram - Branch Co., MI	OVI (22)	Mar 9, 1837
Davis, Stuart - Lenawee Co., MI	OVI (8)	Jul 19, 1836	Doolittle, Jesse - Oneida Co., NY	MAT (3,7)	May 4, 1836
Davis, Thomas - Branch Co., MI	BAT (4)	Oct 24, 1838	Doolittle, Jesse - Oneida Co., NY	SHE (13,34)	May 4, 1836
Davlin, John - Oswego Co., NY	OVI (26)	Mar 8, 1837	Doolittle, Jesse W. - Oneida Co., NY	GIR (1)	May 4, 1836
Davoll, Job - Erie Co., NY	BET (25)	Apr 29, 1836	Dorn, John - Branch Co., MI	BRO (9)	Nov 7, 1851
Day, Dennis - Branch Co., MI	UNI (1)	Nov 28, 1836	Donwin, Russell - Erie Co., NY	QUI (5)	May 10, 1836
Dayton, Azar H. - Onondaga Co., NY	BUT (14)	Nov 2, 1838	Doty, David - Lenawee Co., MI	OVI (25)	Apr 1, 1837
Dayton, William - not given	BUT (34)	Dec 14, 1839	Doubleday, Hiram - Calhoun Co., MI	SHE (2,9)	Nov 5, 1836
Dean, Elijah B. - Branch Co., MI	BAT (6)	Jun 5, 1839	Douglas, Archibald - Onondaga Co., NY	BET (15)	Jul 5, 1836
Dean, Orange, Jr. - Livingston Co., NY	ALG (25)	May 26, 1836	Douglass, John - Stark Co., OH	MAT (36)	Jan 8, 1836
Dean, Orange, Jr. - Livingston Co., NY	CAL (13,23)	May 26, 1836	Dow, Evans - Geauga Co., OH	BRO (10,11)	May 4, 1836
Decker, David - Calhoun Co., MI	BUT (9)	Nov 19, 1836	Dow, John - Geauga Co., OH	COL (1)	May 2, 1836
Decker, David - Orleans Co., NY	BUT (12)	Feb 2, 1837	Downer, David Hough - New London Co., CT	GIL (6)	May 24, 1832
Decker, Jacob W. - St. Joseph Co., MI	MAT (19)	Sep 10, 1852	Downing, Ambrose W. - Ulster Co., NY	GIR (23,24)	Oct 15, 1835
Delavan, Tompkins C. - Seneca Co., NY	QUI (11)	Jan 9, 1836	Downing, Obediah - Ulster Co., NY	GIR (23)	Oct 15, 1835
Delavan, William J. - Hillsdale Co., MI	QUI (2,3,10)	Jan 6, 1836	Downing, Phineas - Branch Co., MI	BRO (21,22)	Dec 29, 1835
DeMutt, John - Seneca Co., NY	SHE (35)	Jul 23, 1836	Doyle, Jesse - Branch Co., MI	ALG (35)	Feb 17, 1837
Denberry, Reu. - St. Joseph Co., MI	MAT (31)	Aug 12, 1844	Doyle, John - Branch Co., MI	ALG (35)	Nov 12, 1853
Denison, Samuel M. - Branch Co., MI	ALG (19)	Mar 9, 1837	Drake, Peter A. - Branch Co., MI	QUI (29,32)	May 14, 1849
Denison, Samuel M. - Ontario Co., NY	OVI (21,31,32)	Apr 20, 1836	Draper, Gideon - Hillsdale Co., MI	ALG (35)	Nov 15, 1838
Denison, Samuel N. - Branch Co., MI	BET (26)	Mar 9, 1837	Drayton, William -	BUT (34)	Dec 14, 1839
Dennis, Ira - Lenawee Co., MI	BUT (6)	May 6, 1836	Driggs, Alfred L. - Branch Co., MI	BRO (30,31)	Jun 25, 1835
Dennis, Jeremiah O. - Lenawee Co., MI	BUT (23)	Apr 23, 1836	Driggs, Alfred L. - Branch Co., MI	BRO (4,7,8,17,18,19,25)	Jun 25, 1835
Dennis, Jeremiah O. - Lenawee Co., MI	GIR (1)	May 6, 1836	Driggs, Alfred L. - Branch Co., MI	MAT (27,28)	Jan 16, 1836
Depue, Benjamin - Branch Co., MI	NOB (13,24)	Jan 23, 1836	Driggs, Jehiel - Branch Co., MI	BRO (36)	Feb 26, 1835
Depue, Benjamin - Marion Co., OH	GIL (18,19)	Jul 18, 1835	Dryer, Daniel - Ontario Co., NY	NOB (8,18)	Jul 5, 1836
Depue, Dennis - Branch Co., MI	KIN (20,21)	Nov 3, 1835	Dudley, Albert - Branch Co., MI	BET (4,8)	May 27, 1837
Depue, John - Branch Co., MI	GIL (24)	Dec 11, 1835	Dudley, Isaac T. - Branch Co., MI	BET (9)	Sep 3, 1836
Depue, John - Branch Co., MI	KIN (19)	Jan 23, 1836	Dudley, Isaac T. - Wood Co., OH	OVI (6)	May 10, 1835
Deval, Jacob - Calhoun Co., MI	BUT (26)	Dec 17, 1835	Dudley, Isaac Tichenor - Wood Co., OH	BAT (11)	May 13, 1835
Devoe, Michael - Steuben Co., NY	BAT (28)	Sep 14, 1835	Duesler, John J. - Ontario Co., NY	QUI (11,14)	Oct 30, 1835
Dewey, Clinton - Branch Co., MI	UNI (24)	May 3, 1854	Dufoe, Cornelius - Niagara Co., NY	MAT (1,17)	Jan 30, 1837
Dewey, Don Alonzo - Washtenaw Co., MI	OVI (33)	Aug 17, 1835	Duisback, Susan - Lenawee Co., MI	BAT (27)	Jul 16, 1835
Dibble, Charles Philo - Onondaga Co., NY	GIR (34)	Sep 25, 1835	Dunham, Charles - Branch Co., MI	BRO (11)	Feb 5, 1835
Dibble, Philo - Onondaga Co., NY	COL (3,4)	Sep 25, 1835	Dunham, Seth - Wayne Co., MI	BRO (11)	Jun 19, 1829
Dibble, Philo - Onondaga Co., NY	GIR (33)	Sep 25, 1835	Dunham, William - Branch Co., MI	BRO (14)	Apr 15, 1833
Dicker, Lewis W. - Ontario Co., NY	QUI (26)	Jun 18, 1839	Dunks, Harris - Monroe Co., NY	MAT (26)	Nov 6, 1835
Dinsmore, D. - Livingston Co., NY	COL (24)	Jun 7, 1844	Dunlap, William - Lenawee Co., MI	CAL (4,5)	Mar 21, 1837
Disbrow, Henry - Monroe Co., NY	COL (29)	Jun 9, 1834	Durand, A. - St. Joseph Co., MI	BRO (16)	Apr 21, 1847
Disbrow, L. H. - Branch Co., MI	UNI (16)	May 3, 1853	Durand, George W. - Branch Co., MI	BRO (29)	Dec 1, 1836
Dix, Erastus - Branch Co., MI	UNI (36)	Dec 27, 1838	Duzenberry, John - Washtenaw Co., MI	NOB (12)	Feb 2, 1836
Dolph, Sidney H. - Branch Co., MI	BUT (16)	Mar 16, 1854	Dwight, Eldad P. - Washtenaw Co., MI	MAT (29)	Jan 30, 1837
Donahs, Ebenezzer L. - Erie Co., NY	QUI (5)	May 10, 1836	Easton, John - Wayne Co., MI	ALG (6)	Jul 21, 1836

ORIGINAL LAND PURCHASERS OF **BRANCH COUNTY, MICHIGAN**
 ALG-Algansee BAT-Batavia BET-Bethel BRO-Bronson BUT-Butler CAL-California COL-Coldwater GIL-Gilead
 GIR-Girard KIN-Kinderhook MAT-Matteson NOB-Noble OVI-Ovid QUI-Quincy SHE-Sherwood UNI-Union

<u>Name</u>	<u>Twp. & Sec.</u>	<u>Date Entered</u>			
Easton, William - Branch Co., MI	ALG (17)	Jul 11, 1836	Failing, Joseph - Calhoun Co., NY	BUT (15)	Feb 15, 1836
Eberhard, Barnard G. - Crawford Co., OH	MAT (27,28,29,30)	Nov 18, 1835	Farley, David F. - Ontario Co., NY	BUT (1,2,11,12)	Apr 20, 1836
Eberhard, Elizabeth - St. Joseph Co., MI	MAT (31)	Dec 13, 1841	Farnham, Avery - Steuben Co., IN	ALG (26)	Feb 25, 1842
Eberhard, Jacob - St. Joseph Co., MI	MAT (17)	Feb 7, 1838	Farr, Abram - Cuyahoga Co., OH	BRO (14)	Oct 9, 1852
Eberhard, John D. - St. Joseph Co., MI	MAT (31)	Jul 13, 1850	Farran, Joseph - Cayuga Co., NY	ALG (28)	Feb 2, 1837
Eberhard, Lazarus - Branch Co., MI	MAT (34)	Jun 21, 1837	Farrand, Charles C. - Branch Co., MI	BRO (33)	Mar 22, 1847
Eberhard, Sally - St. Joseph Co., MI	MAT (31)	Dec 13, 1841	Farrand, Henry K. - Cayuga Co., NY	MAT (3,4)	Jul 22, 1836
Eddy, Franklin T. - unknown	KIN (12)	Oct 5, 1861	Farrand, Henry K. - St. Joseph Co., MI	MAT(3)	Dec 2, 1836
Eddy, Hiram - Branch Co., MI	OVI (32)	Aug 18, 1849	Faulkner, Charles - Branch Co., MI	GIR (16)	Jul 1, 1871
Eddy, Hiram - not shown	KIN (5)	Aug 18, 1849	Faust, Daniel - Branch Co., MI	BRO (27)	Mar 22, 1847
Eddy, Samuel - Cuyahoga Co., OH	QUI (23)	Nov 22, 1836	Faust, Jacob - Branch Co., MI	NOB (6,7)	Dec 2, 1836
Eddy, W. R. - not shown	KIN (1)	Dec 19, 1837	Faust, Magdaland - Branch Co., MI	BRO (27)	Jan 20, 1846
Edmonds, Egbert N. - Calhoun Co., MI	GIR (6)	May 17, 1836	Faxon, Ezra T. - Branch Co., MI	GIR (13)	May 14, 1836
Edmonds, Warren - not shown	QUI (22)	Aug 12, 1848	Faxon, Ezra T. - Lenawee Co., MI	GIR (13,24)	Nov 5, 1835
Edwards, Charlotte W. - Kalamazoo, MI	OVI (35)	Feb 14, 1837	Faxon, Samuel E. - Branch Co., MI	MAT (16,17)	Nov 26, 1845
Eggleston, Henry M. - Branch Co., MI	BRO (27)	Nov 29, 1847	Fegles, Jacob - Genesee Co., NY	GIR (1)	May 25, 1836
Eggleston, Joseph H. - Branch Co., MI	BRO (8,10)	Jan 30, 1837	Feller, Cordelia - Branch Co., MI	UNI (24)	Jun 25, 1874
Eggleston, Joseph H. - Orleans Co., NY	BRO (15)	Jul 31, 1834	Feller, James - Lenawee Co., MI	QUI (27)	May 2, 1836
Egnew, Samuel - Monroe Co., MI	CAL (11)	Apr 1, 1836	Fellows, Nathaniel - Branch Co., MI	BRO (22)	Dec 29, 1835
Egnew, Samuel - Monroe Co., MI	QUI (34)	Apr 1, 1836	Felt, Charles W. - Orleans Co., NY	ALG (6)	Dec 9, 1837
Eldred, Job - Erie Co., NY	BAT (12)	Jul 5, 1836	Ferguson, Elijah - Branch Co., MI	COL (21,28)	Jan 6, 1835
Eldridge, A. D. - Coldwater, MI	COL (13)	Apr 11, 1872	Ferguson, James - Branch Co., MI	KIN (7)	Jun 20, 1858
Ellis, George - Branch Co., MI	BET (16)	Mar 11, 1848	Ferguson, Silas - Branch Co., MI	BAT (33)	Jun 29, 1835
Ellis, John - Wayne Co., MI	CAL (2,3,12)	May 18, 1836	Ferguson, Silas - Branch Co., MI	QUI (26)	Jul 21, 1836
Ellow, B. S. - Branch Co., MI	UNI (24)	May 3, 1854	Ferris, Benjamin F. - Calhoun Co., MI	SHE (5,17)	Nov 23, 1835
Ellsworth, Jesse - Lenawee Co., MI	QUI (3,4)	May 12, 1836	Ferris, John Clark - Calhoun Co., MI	SHE (10)	Jul 6, 1835
Elmer, Cleon - Branch Co., MI	BET (19,31)	Nov 9, 1835	Ferris, Lewis - Calhoun Co., MI	MAT (1)	Jun 29, 1840
Elmer, Cleon - Chautauqua Co., NY	BRO (13)	Jun 7, 1831	Fetherby, George - Branch Co., MI	OVI (30)	Jul 14, 1851
Elsworth, Leonard - Branch Co., MI	BAT (35)	Nov 10, 1835	Field, George - Niagara Co., NY	SHE (3,4,11,20,27)	Jan 19, 1836
Elwell, Stillman - Hillsdale Co., MI	CAL (10)	Mar 28, 1836	Field, Horace W. - Branch Co., MI	BET (18)	Jul 16, 1835
Elwell, Stillman - Branch Co., MI	CAL (12)	Feb 2, 1837	Field, Horace W. - Branch Co., MI	BRO (15)	Apr 22, 1833
Ely, Lims - Seneca Co., NY	MAT (25,26)	Jul 23, 1836	Field, Joseph D. - Branch Co., MI	BET (8,18)	Jul 29, 1835
Ensley, John - Seneca Co., NY	BAT (15)	Jun 9, 1835	Filkins, George W. - St. Joseph Co., MI	BRO (2,11,14)	Apr 21, 1836
Eslow, Christian - Branch Co., MI	GIR (8)	May 19, 1835	Filkins, James - St. Joseph Co., MI	BRO (16)	Sep 5, 1844
Eslow, Isaac - Branch Co., MI	BAT (13)	Sep 16, 1834	Filkins, Nathaniel - Cuyuga Co., NY	BRO (1,13)	Nov 6, 1835
Eslow, Isaac - Branch Co., MI	KIN (14)	Feb 17, 1847	Firth, George - Branch Co., MI	GIR (19)	
Eslow, Samuel - Branch Co., MI	GIR (20)	May 19, 1835	Fish, James - Oneida Co., NY	SHE (1)	Jun 15, 1833
Etheridge, Cynthia M. - Branch Co., MI	QUI (16)	Oct 28, 1850	Fish, James - Oneida Co., NY	UNI (6)	Jun 17, 1833
Evans, David E. - Genesee Co., NY	SHE (2,10)	Sep 10, 1835	Fisk, Abram C. - Branch Co., MI	COL (11)	Sep 28, 1836
Evans, Luther - Washtenaw Co., MI	NOB (14)	Mar 17, 1836	Fisk, Alvan C. - Branch Co., MI	QUI (26)	Feb 10, 1837
Everts, Linus, Jr. - Herkimer Co., NY	BUT (21,23,27,33)	May 24, 1836	Fisk, Canfield - Branch Co., MI	COL (27)	Jan 1, 1836
Evarhart, J. L. - Branch Co., MI	MAT (16)	Oct 18, 1853	Fisk, Clinton B. - Branch Co., MI	ALG (16)	Feb 21, 1855
Fabrique, John - Calhoun Co., MI	BUT (9)	Nov 16, 1836	Fisk, Clinton B. - Branch Co., MI	BAT (5,31,32)	Jan 3, 1854
Failing, Abram	BUT (14,15)	Feb 15, 1836	Fisk, Clinton B. - Branch Co., MI	COL (13)	Oct 15, 1853

ORIGINAL LAND PURCHASERS OF **BRANCH COUNTY, MICHIGAN**
 ALG-Algansee BAT-Batavia BET-Bethel BRO-Bronson BUT-Butler CAL-California COL-Coldwater GIL-Gilead
 GIR-Girard KIN-Kinderhook MAT-Matteson NOB-Noble OVI-Ovid QUI-Quincy SHE-Sherwood UNI-Union

<u>Name</u>	<u>Twp. & Sec.</u>	<u>Date Entered</u>			
Fisk, Clinton B. - Branch Co., MI	GIL (1)	Oct 26, 1853	Fuller, Oliver - Lenawee Co., MI	ALG (19)	Mar 28, 1837
Fisk, Clinton B. - Coldwater, MI	CAL (24)	Jan 3, 1854	Fulton, John - Dutchess Co., NY	SHE (5)	Jun 19, 1836
Fisk, Clinton B. - Coldwater, MI	KIN (5,6,7,8)	Oct 21, 1853	Fulton, William David - Dutchess Co., NY	SHE (7,8)	Jul 19, 1835
Fisk, Clinton B. - Coldwater, MI	MAT (11)	Jan 3, 1854	G.R. & I. R.R. Co. - not shown	BRO (27)	Jul 28, 1871
Fisk, Clinton B. - Coldwater, MI	OVI (11,21,28,29,32)	Dec 28, 1853	G.R. & I. R.R. Co. - not shown	KIN (7)	Jul 27, 1871
Fisk, Clinton B. - Coldwater, MI	SHE (6,26)	Jan 3, 1854	G.R. & I. R.R. Co. - not shown	MAT (11)	Jul 27, 1871
Fisk, J. D. W. - Coldwater, MI	COL (23)	May 22, 1844	G.R. & I. R.R. Co. - not shown	SHE (11)	Jul 17, 1871
Fisk, James - Branch Co., MI	QUI (30)	May 27, 1836	Gage, Elias - Lenawee Co., MI	GIR (12,13)	Apr 23, 1836
Fisk, James - Monroe Co., NY	COL (15)	Jun 12, 1835	Gage, Lot - Barnstable Co., MA	GIR (15,22)	Nov 25, 1831
Fisk, James E. - Branch Co., MI	MAT (16)	May 24, 1854	Gaines, Egbert - Orleans Co., NY	NOB (1)	Nov 26, 1835
Fisk, John P. - Branch Co., MI	MAT (16)	Mar 9, 1853	Gale, Samuel H. - Monroe Co., MI	ALG (12)	May 20, 1836
Fisk, Lothrop G. - Branch Co., MI	KIN (12,13)	Mar 23, 1835	Gale, Samuel H. - Monroe Co., NY	BET (28)	May 19, 1836
Fletcher, Charles - Crawford Co., PA	COL (19)	Sep 5, 1833	Gale, Samuel H. - Monroe Co., NY	OVI (19)	May 19, 1836
Flint, A. - Branch Co., MI	KIN (16)	Sep 10, 1853	Gallop, Charles M. - Lenawee Co., MI	BET (23)	Jan 4, 1838
Fobes, Horatio L. - Ontario Co., NY	MAT (11,12,13,14)	Apr 21, 1836	Gallop, James - Branch Co., MI	BET (22,23)	Oct 16, 1842
Fogelsong, Eli - Branch Co., MI	KIN (6)	Oct 17, 1853	Ganson, John L. - Genesee Co., NY	SHE (2,10)	Sep 10, 1835
Fogelsong, Eli - Branch Co., MI	GIL (1)	Oct 17, 1853	Gardennier, Jacob - Branch Co., MI	GIL (4)	Feb 3, 1842
Fogelsong, James - Branch Co., MI	GIL (2)	Dec 14, 1853	Gardiner, William - Branch Co., MI	KIN (14)	Oct 20, 1843
Ford, Lucius - Branch Co., MI	SHE (29)	May 14, 1836	Gardinier, Gilbert - Lenawee Co., MI	CAL (8)	Apr 1, 1837
Foskett, Caroline A. - Ontario Co., NY	MAT (12)	Apr 23, 1836	Gardner, Ezekiel - Onondaga Co., NY	ALG (24,25,27,34,35,36)	Jul 8, 1836
Foskett, Harrison H. - Ontario Co., NY	MAT (7)	Apr 23, 1836	Gardner, Ezekiel - Onondaga Co., NY	QUI (2)	Jul 8, 1836
Foster, Enoch - Branch Co., MI	COL (24)	Nov 12, 1853	Gardner, Fitzalan - Hillsdale Co., MI	BUT (1)	Apr 26, 1836
Foster, William - St. Joseph Co., MI	NOB (1)	Nov 2, 1837	Gardner, Hiram - Otsego Co., NY	MAT (11,14)	Jan 16, 1837
Fowler, George - Montgomery Co., NY	COL (12)	Nov 28, 1835	Gardner, N. C. - Branch Co., MI	COL (14)	Jan 3, 1853
Fowler, Maria - Wayne Co., MI	GIR (21)	Jul 25, 1831	Gardner, William - Branch Co., MI	KIN (14)	Oct 20, 1843
Fowler, Samuel - not shown	BET (16)	Aug 8, 1837	Garrison, Abraham - Wayne Co., MI	SHE (14)	Feb 23, 1836
Fox, Backus - Monroe Co., NY	GIR (16,35)	Jul 11, 1836	Garrison, Henry - Wayne Co., MI	SHE (14)	Feb 23, 1836
Fox, Charles - Herkimer Co., NY	OVI (9)	Jul 21, 1835	Gates, John E. - Branch Co., MI	OVI (22,23)	Dec 22, 1849
Fox, Harvey G. - Branch Co., MI	KIN (6,18)	Aug 23, 1844	Gay, Richard E. - Seneca Co., NY	BET (10,11,14,15)	May 7, 1836
Fox, Jared - Branch Co., MI	GIL (12)	Jan 31, 1837	Gay, Richard E. - Seneca Co., NY	BUT (33)	May 7, 1836
Fox, John W. - Monroe Co., MI	OVI (3)	May 18, 1836	Gay, Richard E. - Seneca Co., NY	QUI (4)	May 7, 1836
Fox, Levi B. - Branch Co., MI	UNI (24)	Dec 29, 1860	George, Isaac - Branch Co., MI	ALG (19,28,29)	Feb 24, 1837
Fox, Lyman - Monroe Co., NY	GIR (28,36)	Sep 16, 1835	George, Isaac - Branch Co., MI	OVI (26,35,36)	Mar 6, 1837
Fox, Mathew M. - Branch Co., MI	GIR (19)	Mar 16, 1865	Gibbs, Joseph - Calhoun Co., MI	BUT (4)	Nov 21, 1836
Fox, Peter - Branch Co., MI	COL (36)	Dec 13, 1852	Gifford, Ira - Branch Co., MI	BAT (35)	Oct 29, 1835
Fraser, William - Livingston Co., NY	GIR (3)	Sep 25, 1835	Gilbert, Edward - Oswego Co., NY	OVI (5)	Apr 20, 1836
Frasier, Alexander - Kalamazoo Co., MI	BUT (28)	Jan 1, 1836	Gilbert, Henry C. - Branch Co., MI	BET (6)	Apr 14, 1852
Freeman, Isaac - Branch Co., MI	BET (32)	Jun 20, 1835	Gilbert, Julius L. - Oswego Co., NY	CAL (6,7,8)	Apr 20, 1836
French, Alfred - St. Joseph Co., MI	BRO (15,22)	Oct 21, 1835	Gilbert, William S. - Branch Co., MI	COL (16)	Feb 27, 1843
French, Ranson - Branch Co., MI	BRO (15,29)	Jul 1, 1835	Giles, Joseph - Branch Co., MI	COL (7)	Jun 12, 1835
Frier, James - Michigan	BRO (12)	Feb 11, 1829	Gillet, Watson - Washtenaw Co., MI	NOB (15)	Mar 17, 1836
Fuller, Caleb T. - Monroe Co., NY	COL (11)	Nov 12, 1835	Gilmore, Dwight - Branch Co., MI	KIN (12)	Dec 21, 1849
Fuller, Ezbon G. - Branch Co., MI	COL (16)		Gilmore, Dwight - Hillsdale Co., MI	KIN (12)	May 4, 1837
Fuller, Jesse B. - Branch Co., MI	COL (16)		Gilson, Isaac - Portage Co., OH	MAT (20)	Nov 14, 1835

ORIGINAL LAND PURCHASERS OF **BRANCH COUNTY, MICHIGAN**
 ALG-Algansee BAT-Batavia BET-Bethel BRO-Bronson BUT-Butler CAL-California COL-Coldwater GIL-Gilead
 GIR-Girard KIN-Kinderhook MAT-Matteson NOB-Noble OVI-Ovid QUI-Quincy SHE-Sherwood UNI-Union

<u>Name</u>	<u>Twp. & Sec.</u>	<u>Date Entered</u>			
Giltner, John - Branch Co., MI	SHE (4)	Jul 16, 1836	Guy, Arthur - Niagara Co., NY	MAT (16)	May 7, 1853
Glessner, Augustus S. - Branch Co., MI	COL (14)	Dec 20, 1861	Gwinn, Jabin R. - not shown	SHE (26,35)	Nov 1, 1850
Glessner, Augustus S. - Branch Co., MI	OVI (32)	Feb 17, 1848	Gwinn, William R. - Genesee Co., NY	SHE (2,10)	Sep 10, 1835
Gloyd, Julius B. - Jefferson Co., NY	BRO (3)	Aug 2, 1839	Hadlock, Orseno - Branch Co., MI	BUT (4)	Aug 5, 1852
Goddard, Augustin J. - Branch Co., MI	BAT (35)	Oct 20, 1835	Hagaman, Joseph - Lenawee Co., MI	BET (30)	Apr 30, 1836
Goddard, Lewis - Wayne Co., MI	BRO (20)	Jan 8, 1836	Hagaman, Joseph - Lenawee Co., MI	BRO (2,3)	Apr 30, 1836
Goodridge, Josiah - Windham Co., VT	BET (33)	Jan 31, 1837	Haight, J. - Branch Co., MI	BUT (16)	Nov 25, 1854
Goodwin, Seth - Branch Co., MI	MAT (9,16)	Nov 27, 1852	Hains, Abner - Monroe Co., MI	QUI (23)	Jan 1, 1836
Gould, Gardner - Ontario Co., NY	SHE (7)	Jul 7, 1831	Hakes, Elias - Hillsdale Co., MI	ALG (25)	Dec 2, 1853
Gorball, Ichoshaphat - Branch Co., MI	GIR (25)	Dec 20, 1841	Hale, Ambrose - Branch Co., MI	BRO (35)	Aug 10, 1837
Gorball, Robert - Branch Co., MI	GIR (23,26)	Nov 17, 1836	Hale, Ambrose - Oswego Co., NY	NOB (11)	May 2, 1836
Gorden, Edwin - Branch Co., MI	BET (29)	Nov 29, 1853	Hale, Ambrose, 2nd - Oswego Co., NY	NOB (11)	May 2, 1836
Gorin, James - Branch Co., MI	SHE (26)	Apr 3, 1846	Hale, Amelia M. - Branch Co., MI	COL (24)	Mar 15, 1873
Gorton, Thomas - Monroe Co., NY	SHE (18)	May 4, 1836	Hale, Francis A. - Branch Co., MI	BAT (16)	Dec 10, 1852
Gould, Erastus M. - Genesee Co., NY	MAT (34)	Oct 30, 1851	Haley, James - Livingston Co., NY	GIL (15)	Apr 20, 1836
Gragg, Andrew - Branch Co., MI	BRO (19,21)	Jan 9, 1836	Hall, Charles N. - Branch Co., MI	SHE (16)	Sep 1, 1842
Gragg, Enos - Branch Co., MI	BRO (3)	Dec 11, 1835	Hall, Israel R. - Ontario Co., NY	CAL (3,4,9,10)	Nov 27, 1835
Graham, Samuel L. - St. Joseph Co., MI	BRO (8)	Jan 1, 1836	Hall, Jacob - Lenawee Co., MI	CAL (9)	Nov 27, 1835
Grant, Stephen - Genesee Co., NY	BUT (19)	Jun 8, 1836	Hall, Jacob - Lenawee Co., MI	KIN (12)	Nov 27, 1835
Grant, Stephen - Genesee Co., NY	GIR (7)	Jun 8, 1836	Hall, James - Ontario Co., NY	BAT (9,15)	Jul 9, 1836
Graves, Almon S. - Branch Co., MI	CAL (6)	Apr 28, 1836	Hall, James - Ontario Co., NY	OVI (10,24,25)	Jul 9, 1836
Graw, Ralph - Branch Co., MI	ALG (4)	Jul 11, 1836	Hall, James - Ontario Co., NY	QUI (30)	Jul 9, 1836
Gray, A. G. - Branch Co., MI	KIN (16)	Mar 6, 1852	Hall, James - Ontario Co., NY	UNI (35)	Jul 9, 1836
Gray, Arthur - Niagara Co., NY	MAT (16)	May 7, 1853	Hall, Jonathan A. - Yates Co., NY	NOB (11)	Apr 30, 1836
Gray, Eli - Monroe Co., MI	ALG (6)	Apr 21, 1836	Hall, Maria - Steuben Co., IN	OVI (24)	Apr 22, 1848
Gray, J. H. - Branch Co., MI	MAT (16)	May 18, 1854	Halley, James - Livingston Co., NY	CAL (19)	Apr 20, 1836
Green, Amos - Huron Co., OH	BET (30)	Jul 16, 1835	Halley, James - Livingston Co., NY	GIL (15,22)	Apr 20, 1836
Green, Archibald - Cayuga Co., NY	BET (13)	Apr 30, 1836	Halstead, Lorenzo D. - Branch Co., MI	QUI (32)	Jun 6, 1849
Green, David - Branch Co., MI	GIL (16)	Aug 27, 1841	Halsted, S. W. - Branch Co., MI	OVI (16)	Jul 21, 1847
Green, E. C. S. - Branch Co., MI	GIL (16)	Apr 14, 1854	Hamilton, Robert - St. Joseph Co., MI	GIL (12,13)	Apr 22, 1837
Green, Ebenezer - Huron Co., OH	BET (30)	Jul 16, 1835	Hamilton, Silas - Branch Co., MI	QUI (15)	Apr 9, 1835
Green, Hiram - Lenawee Co., MI	KIN (11)	Aug 24, 1835	Hamlin, Jacob - Branch Co., MI	COL (30)	Oct 17, 1835
Green, John - Branch Co., MI	BRO (3)	Dec 11, 1835	Hamlin, Timothy - Calhoun Co., MI	UNI (5)	Dec 5, 1833
Green, John - Branch Co., MI	MAT (34)	Dec 24, 1835	Hammond, Andrew G. - Kalamazoo Co., MI	UNI (26,27)	Feb 1, 1837
Green, Silas - Huron Co., OH	BET (30)	Jul 16, 1835	Hammond, Charles G. - Wayne Co., MI	UNI (27)	Jan 22, 1836
Green, William Thomas - Herkimer Co., NY	OVI (3,4)	Jul 20, 1835	Hammond, Charlotte B. - Wayne Co., MI	UNI (26)	Jan 22, 1836
Greenwood, Eleanor - Erie Co., PA	BRO (11)	Jun 27, 1831	Hammond, Welcome H. - Branch Co., MI	MAT (17)	Apr 26, 1836
Griswold, Calvin, Jr. - Rutland Co., VT	OVI (33)	Jul 9, 1838	Hanchett, Edward L. - Branch Co., MI	GIR (22)	Sep 30, 1830
Griswold, Lewis L. - Genesee Co., NY	BET (10)	Jul 6, 1836	Hanchett, Edward Seth - Branch Co., MI	COL (20)	Apr 8, 1835
Groves, James - Ontario Co., NY	NOB (18)	Nov 18, 1837	Hanchett, George - Branch Co., MI	COL (10)	Jun 11, 1832
Groves, Helen S. - Ontario Co., NY	SHE (3)	May 12, 1835	Hanchett, James H. - Branch Co., MI	ALG (9)	Feb 5, 1836
Groves, John - Branch Co., MI	KIN (5)	Mar 9, 1846	Hanchett, James H. - Branch Co., MI	BET (4,5,6,7)	Feb 15, 1836
Groves, John R. - Branch Co., MI	KIN (16)	Feb 9, 1854	Hanchett, James H. - Branch Co., MI	BRO (23,24,25)	Feb 5, 1836
Grundt, Isaac - Branch Co., MI	COL (13)	Apr 1, 1864	Hanchett, James H. - Branch Co., MI	COL (6,19,20,27)	Jun 19, 1833

ORIGINAL LAND PURCHASERS OF **BRANCH COUNTY, MICHIGAN**
 ALG-Algansee BAT-Batavia BET-Bethel BRO-Bronson BUT-Butler CAL-California COL-Coldwater GIL-Gilead
 GIR-Girard KIN-Kinderhook MAT-Matteson NOB-Noble OVI-Ovid QUI-Quincy SHE-Sherwood UNI-Union

Name	Twp. & Sec.	Date Entered			
Hanchett, Joseph - Branch Co., MI	COL (20,21)	Oct 9, 1834	Hawks, Moses - Otsego Co., NY	COL (28)	Jul 21, 1836
Hanchett, Joseph - Branch Co., MI	QUI (14,23)	Feb 5, 1836	Hawks, Moses - Otsego Co., NY	OVI (9,10)	Jul 21, 1836
Hanchett, Joseph, Jr. - Branch Co., MI	COL (21)	Oct 9, 1830	Hawley, George - Branch Co., MI	UNI (31)	Sep 22, 1837
Hanchett, Lewis B. - Branch Co., MI	QUI (14)	Mar 23, 1836	Hawley, Lewis - Niagara Co., NY	BAT (5,6)	May 2, 1836
Hanchett, S. C. - Branch Co., MI	COL (23)	Sep 1, 1842	Hawley, Lewis - Niagara Co., NY	UNI (19,20,32)	May 2, 1836
Hanchett, William H. - Branch Co., MI	COL (16)	Sep 1, 1842	Haynes, David - Branch Co., MI	GIL (23)	Mar 9, 1836
Hanks, Betsey - Branch Co., MI	BRO (22)	Feb 8, 1836	Haynes, David - Monroe Co., NY	COL (10)	Sep 16, 1835
Hannahs, William - Oneida Co., NY	SHE (32,33)	Oct 8, 1835	Haynes, H. - Branch Co., MI	COL (14)	Dec 11, 1862
Harbertson, Thomas - Ontario Co., NY	KIN (12)	Mar 17, 1836	Haynes, James - Monroe Co., NY	GIL (14,15)	Mar 9, 1836
Hard, Alvin B. - Branch Co., MI	COL (16,35)	Jan 15, 1836	Haynes, John T. - Branch Co., MI	COL (16,23)	Sep 1, 1842
Hard, J. H. - Coldwater, MI	COL (16)	Jun 10, 1846	Haynes, John T. - Branch Co., MI	OVI (16)	Jan 17, 1844
Harenden, Nathan - Hillsdale Co., MI	BUT (11)	Feb 1, 1836	Hayward, Roswell I. - Lenawee Co., MI	ALG (6,7,18)	May 3, 1836
Harger, Alanson - Madison Co., NY	QUI (20,21)	Jan 19, 1836	Hayward, Roswell I. - Lenawee Co., MI	OVI (12)	May 3, 1836
Harlow, Benjamin D. - Monroe Co., NY	UNI (3,9)	Oct 31, 1835	Heady, Benjamin - Union Co., OH	GIL (1)	Jan 6, 1853
Harlow, Malchi - Branch Co., MI	UNI (2)	Oct 31, 1835	Heath, John S. - Calhoun Co., MI	BUT (10)	Apr 23, 1836
Harmon, Oscar B. - St. Joseph Co., MI	MAT (27,33)	Mar 22, 1836	Hedger, William - not shown	MAT(2)	Oct 28, 1851
Harmon, Oscar B. - St. Joseph Co., MI	SHE (7)	May 2, 1833	Hemenway, Samuel - Windsor Co., VT	SHE (9)	May 23, 1836
Harmon, Osmus - Branch Co., MI	BRO (15,22)	Mar 26, 1836	Henderson, David - Lenawee Co., MI	NOB (2)	Apr 26, 1836
Harper, John I. - Branch Co., MI	BRO (3)	Jan 11, 1853	Henderson, Thomas - Branch Co., MI	NOB (1)	May 18, 1836
Harris, John W. - Branch Co., MI	CAL (16)	Oct 29, 1845	Herrington, David A. - Niagara Co., NY	BRO (3,4)	Mar 26, 1836
Harris, William - Geauga Co., OH	BAT (24)	Sep 15, 1835	Herrington, William - Hillsdale Co., MI	UNI (33,34)	Apr 21, 1836
Hart, Ithel - Branch Co., MI	BRO (35)	Oct 30, 1835	Herron, David - Wayne Co., MI	OVI (10)	Apr 23, 1836
Hart, Ithel D. - Branch Co., MI	NOB (1)	Dec 1, 1836	Hess, Reuben L. - Branch Co., MI	SHE (26)	Sep 11, 1848
Hart, John - Hillsdale Co., MI	BUT (1)	Apr 27, 1836	Hewett, Bartholomew - Knox Co., OH	QUI (17,19,20,21)	Jul 8, 1835
Hart, John - Orleans Co., NY	BUT (11)	Mar 23, 1836	Hewett, Charles - Lenawee Co., MI	GIL (5)	Feb 5, 1836
Hart, Jonathan - Calhoun Co., MI	BUT (1,11,12)	Jul 25, 1835	Hewett, Don C. - Lenawee Co., MI	GIL (5)	Feb 5, 1836
Hart, Lyman - Branch Co., MI	BET (16)	Jun 24, 1847	Heyden, George - Branch Co., MI	COL (6)	Feb 29, 1836
Hart, Richard P. - Rensselaer Co., NY	BAT (30)	Jan 19, 1837	Hibner, Allen - Branch Co., MI	OVI (11)	May 11, 1836
Hart, Richard P. - Rensselaer Co., NY	BET (5,34)	Jan 19, 1837	Hickok, Joseph - Branch Co., MI	COL (23)	Aug 8, 1842
Hart, Richard P. - Rensselaer Co., NY	NOB (7)	Jan 19, 1837	Hickok, Stephen - Branch Co., MI	GIR (22,28)	May 30, 1834
Hart, Richard P. - Rensselaer Co., NY	UNI (1,18,19,22,27)	Jun 24, 1833	Hiesrodt, E. - Branch Co., MI	OVI (16)	Nov 16, 1844
Hart, Warren - Branch Co., MI	COL (18)	Nov 10, 1835	Hiesrodt, T. - Branch Co., MI	OVI (16)	Dec 10, 1852
Hartsough, David B. - Branch Co., MI	QUI (19)	May 19, 1834	Hilbard, Laura - Branch Co., MI	QUI (23)	Feb 15, 1836
Hartsough, Elisha - Branch Co., MI	QUI (18)	Jul 16, 1835	Hill, Alpheus - Lenawee Co., MI	ALG (17)	Mar 6, 1837
Hartsough, John B. - Branch Co., MI	QUI (14)	Jun 24, 1835	Hill, Elijah - Wayne Co., NY	ALG (3)	Mar 26, 1836
Hartsough, Joseph - Branch Co., MI	QUI (14)	Jun 24, 1835	Hill, Jesse - Lenawee Co., MI	ALG (3)	Mar 26, 1836
Hartsough, Joseph L. - Seneca Co., NY	QUI (19)	Oct 17, 1833	Hill, Moses - Wayne Co., NY	ALG (3)	Mar 26, 1836
Hastings, Lina H. - Hillsdale Co., MI	ALG (4)	Nov 15, 1844	Hill, Samuel H. - Geauga Co., OH	COL (1)	May 2, 1836
Hatch, Junius H. - New York City	COL (17)	Aug 23, 1833	Hilger, Wells - Portage Co., OH	BET (14,33)	Nov 25, 1853
Hatch, Junius Hopkins - New York City	BAT (26)	Dec 12, 1835	Himebaugh, Coin - Branch Co., MI	BRO (27,34)	Aug 29, 1853
Havens, Ephraim S. - Genesee Co., NY	BAT (5,7)	Mar 14, 1836	Himebaugh, Daniel - Branch Co., MI	BRO (27)	Sep 6, 1853
Haviland, Ebenezer - Caledonia Co., VT	SHE (5)	Jun 3, 1833	Himebaugh, Daniel, 1st - Branch Co., MI	BRO (19,29,31)	Dec 7, 1836
Hawkins, William R. - Tompkins Co., NY	ALG (8,15,22)	May 4, 1836	Himebaugh, Daniel, 1st - Branch Co., MI	NOB (6)	Dec 2, 1836
Hawks, Joseph - Otsego Co., NY	KIN (10)	Jul 21, 1835	Himebaugh, Daniel, 2nd - Branch Co., MI	BRO (30)	Dec 6, 1836

ORIGINAL LAND PURCHASERS OF **BRANCH COUNTY, MICHIGAN**
 ALG-Algansee BAT-Batavia BET-Bethel BRO-Bronson BUT-Butler CAL-California COL-Coldwater GIL-Gilead
 GIR-Girard KIN-Kinderhook MAT-Matteson NOB-Noble OVI-Ovid QUI-Quincy SHE-Sherwood UNI-Union

<u>Name</u>	<u>Twp. & Sec.</u>	<u>Date Entered</u>			
Himebaugh, Daniel - Branch Co., MI	NOB (7)	Dec 2, 1836	Howe, Henry - Ontario Co., NY	BET (10,25)	May 19, 1836
Himebaugh, Emanuel - Branch Co., MI	BRO (31)	Jun 16, 1845	Howe, Henry - Ontario Co., NY	OVI (19)	May 19, 1836
Himebaugh, Emanuel - Branch Co., MI	NOB (6)	Sep 6, 1853	Howe, Timothy - Branch Co., MI	QUI (4)	Jul 14, 1851
Himebaugh, Michael - Branch Co., MI	BRO (33)	Jun 21, 1847	Howell, Dorcas - Niagara Co., NY	QUI (18)	Feb 17, 1836
Hine, John - New Haven, CT	BAT (31,32)	Apr 28, 1835	Howell, Edmund - Wayne Co., NY	BUT (31,32)	May 25, 1836
Hinkley, John - Branch Co., MI	OVI (25)	Aug 20, 1851	Howell, Oscar - Wayne Co., NY	BUT (21)	May 25, 1836
Hoag, Abner - Branch Co., MI	GIL (23)	Nov 29, 1836	Hubbard, Allen - Lenawee Co., MI	ALG (2,22,23)	Apr 20, 1836
Hoag, Abner Potter - Wayne Co., MI	BRO (13)	Mar 24, 1834	Hubbard, Charles T. - Branch Co., MI	UNI (27)	May 2, 1836
Hoag, Amos - Lenawee Co., MI	BRO (4)	Feb 27, 1836	Hubbard, Horatio N. - Jefferson Co., NY	BAT (6)	May 7, 1838
Hoag, Israel - Lenawee Co., MI	GIR (31,32)	Dec 17, 1834	Hubbard, Silas - Monroe Co., NY	UNI (11)	Oct 31, 1835
Hoard, George H. - Allegan Co., MI	OVI (28,32,33)	Aug 10, 1838	Hubbard, Thomas R. - Branch Co., MI	UNI (26)	Apr 8, 1835
Holbrook, Isaac - Branch Co., MI	BRO (14,27,28)	Feb 28, 1837	Hume, Robert - Monroe Co., NY	NOB (19)	Dec 1, 1836
Holbrook, S. A. - Branch Co., MI	COL (16)	Sep 1, 1842	Humeston, Artemus - Calhoun Co., MI	BUT (6,7)	May 4, 1836
Holbrook, Silas A. - Branch Co., MI	KIN (4)	Mar 28, 1836	Humeston, Artemus - Calhoun Co., NY	GIR (11,14)	May 4, 1835
Holcomb, Alfred - Calhoun Co., MI	SHE (4)	Mar 13, 1834	Hunt, Gilbert - Branch Co., MI	MAT (17)	Oct 23, 1846
Holden, Theodore G. - Wayne Co., MI	CAL (1,12)	May 18, 1836	Huntington, Andrew, Jr. - Monroe Co., NY	BUT (17)	May 17, 1836
Holmes, Abraham O. - Lenawee Co., MI	SHE (21)	Apr 27, 1836	Huntington, Benjamin - Monroe Co., NY	COL (34)	May 16, 1836
Holmes, John A. - Lenawee Co., MI	BUT (24)	Jan 13, 1836	Huntington, Benjamin - Monroe Co., NY	OVI (3)	May 18, 1836
Holmes, Jonathan - Branch Co., MI	BRO (7,8,9,16)	Nov 2, 1842	Hurd, Alanson M. - Branch Co., MI	BAT (15)	Sep 10, 1847
Holmes, Regin - Michigan	BRO (21)	Oct 29, 1830	Hurd, William P. - Branch Co., MI	UNI (28)	Nov 10, 1853
Holmes, Samuel - Hillsborough Co., NH	BRO (17,18)	Jun 18, 1834	Hutchinson, Silas - Branch Co., MI	BET (27)	Jun 21, 1847
Holmes, Thomas - Worcester Co., MA	BUT (30)	Feb 28, 1837	Hutchinson, Silas - Branch Co., MI	OVI (5)	Nov 21, 1835
Holmes, William - Onondaga Co., NY	SHE (9,10)	Sep 1, 1835	Hutchison, David L. - Calhoun Co., MI	GIR (36)	Mar 10, 1837
Holton, Calvin - Branch Co., MI	BET (10)	Jul 19, 1836	Ingalls, William - Wayne Co., NY	KIN (17)	Jul 13, 1838
Holton, Roger W. - Lucas Co., OH	KIN (13,24)	Feb 25, 1836	Ingraham, Hanford - Ontario Co., NY	MAT (24)	Sep 16, 1835
Hopkins, John - Branch Co., MI	BRO (32)	Jul 5, 1836	Ingraham, Hanford - Ontario Co., NY	SHE (19)	Jun 26, 1835
Hopkins, John - Branch Co., MI	NOB (4)	Jul 5, 1836	J. L. & S. R.R. Co. - not shown	BUT (5)	
Hopkins, John - Wayne Co., NY	COL (36)	Oct 31, 1835	Jackson, Jonathan - Branch Co., MI	COL (34)	Feb 10, 1837
Hopkins, Onias - Wayne Co., NY	BRO (16)	May 2, 1845	Jackson, William A. - Branch Co., MI	COL (23)	Jul 22, 1852
Hopkins, Timothy - Erie Co., NY	BUT (7)	Jun 24, 1853	Jacokes, E. C. - Branch Co., MI	GIR (16)	Sep 6, 1853
Hopkins, Timothy A. - Erie Co., NY	QUI (4)	Oct 14, 1852	James, Isaac N. - Kalamazoo Co., MI	BET (32)	Feb 1, 1837
Horner, James - Albany Co., NY	BET (17)	Apr 21, 1836	James, Philip - Saratoga Co., NY	UNI (5)	Jun 16, 1831
Horner, James - Albany Co., NY	SHE (30)	Apr 26, 1836	Jennings, Daniel - Monroe Co., NY	UNI (32)	Nov 30, 1853
Horner, Robert - Hillsdale Co., MI	QUI (4)	Dec 22, 1843	Jennings, David F. - Branch Co., MI	UNI (32)	Mar 20, 1835
Horton, Orsamoor - Lenawee Co., MI	ALG (35)	Mar 23, 1837	Jennings, Elisha - Cayuga Co., NY	COL (28)	Jun 24, 1835
Hosley, Jonathan D. - Genesee Co., NY	SHE (20)	Jun 26, 1835	Jessup, Jedediah - Monroe Co., MI	ALG (30)	Sep 12, 1835
Hotchkiss, Sylvester W. - Calhoun Co., MI	BUT (13)	Nov 19, 1836	Jewell, Philip H. - Hillsdale Co., MI	ALG (20)	Nov 16, 1836
Hough, Amos - Genesee Co., NY	OVI (33,34)	Jun 4, 1835	Johnson, Charles G. - Monroe Co., NY	COL (29)	Jun 9, 1834
Hough, Anson C. - Branch Co., MI	KIN (5)	Feb 4, 1845	Johnson, David - Branch Co., MI	ALG (25)	Sep 6, 1848
Hough, Joseph - Genesee Co., NY	OVI (33,34)	Jun 4, 1835	Johnson, David - Cayahoga Co., OH	ALG (13)	Apr 11, 1844
House, George H. - Lansing, MI	NOB (4)	Nov 1, 1862	Johnson, Ezekiel - Oswego Co., NY	NOB (2)	May 2, 1836
How, Charles - Branch Co., MI	BUT (16)	Nov 11, 1854	Johnson, James - Branch Co., MI	UNI (2)	Nov 26, 1836
Howard, Aurelius C. - Kalamazoo Co., MI	BAT (36)	Mar 8, 1837	Johnson, John - Genesee Co., NY	BRO (23,24,35)	Sep 7, 1837
Howard, Samuel L. - Calhoun Co., MI	BUT (1)	Feb 2, 1837	Johnson, Lyman - Monroe Co., NY	MAT (20)	Feb 9, 1837

ORIGINAL LAND PURCHASERS OF **BRANCH COUNTY, MICHIGAN**
 ALG-Algansee BAT-Batavia BET-Bethel BRO-Bronson BUT-Butler CAL-California COL-Coldwater GIL-Gilead
 GIR-Girard KIN-Kinderhook MAT-Matteson NOB-Noble OVI-Ovid QUI-Quincy SHE-Sherwood UNI-Union

<u>Name</u>	<u>Twp. & Sec.</u>	<u>Date Entered</u>			
Johnson, Moses - Orleans Co., NY	GIR (11,13)	May 14, 1835	Kimber, Gilbert - St. Joseph Co., MI	SHE (19)	Dec 2, 1836
Johnson, Oliver - Monroe Co., MI	COL (20,29,31,33)	Jun 3, 1835	Kimble, E. - Branch Co., MI	OVI (16)	Apr 22, 1847
Johnson, Oliver - Monroe Co., MI	KIN (10,11,14)	Sep 17, 1835	King, David K. - St. Joseph Co., MI	MAT (4)	Nov 20, 1836
Johnson, Oliver - Monroe Co., MI	OVI (6,7,27)	Sep 17, 1835	King, Sherman - St. Joseph Co., MI	BRO (17)	Feb 6, 1832
Johnson, Sardier - Lenawee Co., MI	ALG (7)	Feb 2, 1837	Kingsberry, Lewis - Ontario Co., NY	BAT (34)	Oct 29, 1836
Johnson, William - Branch Co., MI	COL (25,36)	Nov 6, 1836	Kingston, Ambrose C. - New York City	SHE (36)	Nov 30, 1836
Johnson, William - Cuyahoga Co., OH	ALG (13,23)	Apr 11, 1844	Kingston, Daniel C. - New York City	SHE (36)	Nov 30, 1836
Johnson, William H. - Lenawee Co., MI	BET (36)	May 14, 1849	Kingston, Samuel - Branch Co., MI	GIR (33)	Mar 10, 1836
Johnson, William H. - Lenawee Co., MI	OVI (31)	May 14, 1849	Kinne, Nathaniel H. - Onondaga Co., NY	NOB (8)	Dec 1, 1836
Johnson, William N. - Lenawee Co., MI	GIR (12,13)	Apr 23, 1836	Kinnen, J. W. - Coldwater, MI	COL (14)	Aug 5, 1851
Johnson, William U. - Lenawee Co., MI	OVI (26)	Mar 28, 1837	Kinnen, Joseph W. - Branch Co., MI	QUI (29)	Oct 22, 1845
Jones, Alvey N. - Hillsdale Co., MI	ALG (27)	Feb 3, 1837	Kinyon, Alexander W. - Onondaga Co., NY	SHE (8)	Jul 6, 1835
Jones, Benjamin - Otsego Co., NY	BET (17,18)	Dec 21, 1835	Kisler, Peter - Branch Co., MI	GIL (10)	Mar 24, 1849
Jones, Chloey B. - Lenawee Co., MI	ALG (18)	Feb 9, 1837	Knap, William H. - Hillsdale Co., MI	CAL (12)	Dec 16, 1837
Jones, Chloey B. - Lenawee Co., MI	MAT (19)	Feb 9, 1837	Knapp, Clark, Estate - Branch Co., MI	UNI (24)	Nov 10, 1879
Jones, David K. - Branch Co., MI	GIL (7)	May 13, 1834	Knapp, William - Branch Co., MI	UNI (16)	Dec 23, 1854
Jones, DeGarmo - Wayne Co., MI	BAT (24,25)	Jun 6, 1831	Knight, Rudolphus E. - Onondaga Co., NY	ALG (36)	May 19, 1836
Jones, DeGarmo - Wayne Co., MI	COL (19,30)	Jun 6, 1831	Knowles, Ansel - Onondaga Co., NY	UNI (8)	Jun 29, 1835
Jones, Erastus - Erie Co., NY	BET (7,17)	Jul 16, 1835	Labatut, John M. J. - New York City	BET (35)	Feb 1, 1837
Jones, John H. - Calhoun Co., MI	SHE (34)	Jun 23, 1840	Labatut, John M. J. - New York City	GIL (2,3)	Feb 1, 1837
Jordan, Job - Branch Co., MI	GIR (16)	May 13, 1848	Lacey, Sanford - Livingston Co., NY	BUT (14)	Feb 2, 1837
Joseph, Lucas - Branch Co., MI	ALG (4,21)	Jan 16, 1851	Laird, James, 1st - St. Joseph Co., MI	SHE (8)	Dec 3, 1834
Joseph, Lucas - Branch Co., MI	OVI (36)	Dec 14, 1853	Lake, Dessoles - Branch Co., MI	OVI (14)	Apr 21, 1846
Joseph, Lucas - Branch Co., MI	QUI (27)	Jan 16, 1851	Lake, Herman - Erie Co., NY	BET (13)	Apr 30, 1836
Joseph, William - Branch Co., MI	QUI (27)	Jan 16, 1851	Lake, Jerome - Branch Co., MI	OVI (16)	Aug 12, 1847
Joslin, Betsey - Jaffrey Co., NH (?)	UNI (1)	Mar 28, 1836	Lake, Otho - Branch Co., MI	OVI (16)	Oct 27, 1847
Judson, Thomas - Erie Co., NY	BET (25,26)	Apr 29, 1836	Lakey, Edmund - Wayne Co., NY	BUT (32)	May 19, 1836
Kasiger & Ballard - Branch Co., MI	UNI (16)	Nov 4, 1853	Lakey, Franklin - Wayne Co., NY	BUT (32,33)	May 19, 1836
Kelley, James - Allen Co., IN	GIL (7,20)	Nov 5, 1831	Lamb, William - Yates Co., NY	UNI (5)	Jul 11, 1834
Kellison, William - Branch Co., MI	OVI (24)	Jul 8, 1852	Lambson, Boaz - Branch Co., MI	KIN (2,3,4,11)	Apr 21, 1836
Kelso, Henry - Branch Co., MI	BAT (1)	Dec 8, 1835	Lambson, Boaz - Washtenaw Co., MI	KIN (4,9)	Jun 15, 1835
Kelso, Henry - Branch Co., MI	UNI (36)	Dec 8, 1835	Lampman, Abraham P. - Green Co., NY	BUT (33)	Jun 26, 1847
Kelso, Henry, 2nd - Branch Co., MI	UNI (36)	Dec 8, 1835	Lampman, Henry S. - Calhoun Co., MI	BUT (14)	Nov 19, 1836
Kelso, M. - LaGrange Co., IN	NOB (16)	Jan 19, 1854	Lampson, Miles P. - Genesee Co., NY	CAL (7)	May 6, 1836
Kelso, William - Branch Co., MI	GIR (19)	Jun 4, 1845	Lancaster, Denis - Washtenaw Co., MI	OVI (23)	Apr 20, 1852
Kemp, Silas - Branch Co., MI	BRO (13)	Nov 18, 1834	Landford, James S. - Onondaga Co., NY	UNI (15)	Jun 13, 1835
Kennedy, Charles - Madison Co., NY	BUT (22)	Feb 22, 1836	Lane, Beniah H. - Lenawee Co., MI	MAT (32)	Jul 30, 1851
Kennedy, James - Ionia Co., MI	SHE (26)	Mar 26, 1867	Lane, John - Branch Co., MI	KIN (7)	Jun 7, 1837
Kent, William A. - Branch Co., MI	BRO (20,29)	Aug 8, 1835	Lane, Joseph D. - St. Joseph Co., MI	SHE (5,8)	Jun 18, 1832
Ketchum, Alvah - Branch Co., MI	OVI (1)	Apr 18, 1851	Lane, Joseph K. - Branch Co., MI	SHE (5)	Aug 17, 1833
Ketchum, Mary - Newark, NJ	OVI (30)	Jul 19, 1847	Lane, Thomas - Ontario Co., NY	BET (15,24)	May 19, 1836
Keyes, Heman - Ontario Co., NY	COL (31,32)	Jun 29, 1835	Lane, Thomas - Ontario Co., NY	GIL (3)	May 19, 1836
Kidder, Alanson - Steuben Co., NY	GIL (11)	Apr 19, 1837	Lansing, Jonathan - Branch Co., MI	UNI (32)	Dec 15, 1853
Killson, William - Branch Co., MI	OVI (24)	Jul 8, 1852	Lapham, Fayette - St. Joseph Co., MI	BRO (27)	Oct 20, 1837

ORIGINAL LAND PURCHASERS OF **BRANCH COUNTY, MICHIGAN**

ALG-Algansee BAT-Batavia BET-Bethel BRO-Bronson BUT-Butler CAL-California COL-Coldwater GIL-Gilead
GIR-Girard KIN-Kinderhook MAT-Matteson NOB-Noble OVI-Ovid QUI-Quincy SHE-Sherwood UNI-Union

<u>Name</u>	<u>Twp. & Sec.</u>	<u>Date Entered</u>			
Larrabee, Roswell - Lenawee Co., MI	BET (12)	Jan 4, 1836	Lincoln, Peres - Branch Co., MI	COL (24)	Apr 21, 1869
Laughlin, William - Hillsdale Co., MI	QUI (23)	Oct 16, 1835	Lincoln, Peres - Lenawee Co., MI	BUT (19)	Nov 16, 1836
Lauman, Charles James - Monroe Co., NY	BET (7)	Apr 13, 1833	Lincoln, Peres - Lenawee Co., MI	GIR (25)	Nov 17, 1836
Law, Alexander B. - Washington Co., NY	CAL (2)	May 13, 1836	Lincoln, Peres - Lenawee Co., MI	QUI (6)	Nov 16, 1836
Law, John - Washington Co., NY	BET (13,14,22,33)	May 13, 1836	Lines, Frederick - Branch Co., MI	BRO (36)	Dec 20, 1834
Law, John - Washington Co., NY	CAL (3)	May 13, 1836	Lines, Frederick - Erie Co., NY	BRO (12)	Sep 28, 1831
Law, John - Washington Co., NY	QUI (17,27)	May 13, 1836	Linsday, David - Onondaga Co., NY	BUT (14,15)	Feb 22, 1836
Lawrence, Joseph W. - Livingston Co., NY	CAL (5)	May 16, 1836	Lippincott, C. C. - Branch Co., MI	BAT (16)	Feb 5, 1853
Lawrence, Joseph W., Jr. - Livingston Co., NY	ALG (34)	May 16, 1836	Littlefield, Danwin - Branch Co., MI	COL (16,27)	Oct 22, 1835
Lawrence, Richard - Branch Co., MI	UNI (28)	Mar 25, 1836	Livingston, Amy - Seneca Co., NY	BUT (10,15)	Feb 23, 1836
Lawton, George Edson - Cayuga Co., NY	BAT (28,29)	Oct 17, 1835	Lock, A. J. - Branch Co., MI	COL (13)	Aug 5, 1851
Leach, Jacob - Branch Co., MI	COL (23)	Sep 1, 1842	Lock, Amos - Branch Co., MI	COL (13)	Apr 19, 1853
Learmont, David - Branch Co., MI	BET (32)	Nov 30, 1836	Lock, William - Branch Co., MI	BRO (17,18,32)	Jun 9, 1835
Lee, Charles M. - Monroe Co., NY	MAT (2)	Feb 19, 1836	Lock, William - Branch Co., MI	NOB (5)	Oct 22, 1835
Lee, Dennis - Ontario Co., NY	SHE (10,15)	Jun 11, 1835	Lock, William - Marion Co., OH	BRO (20,29)	Jun 18, 1831
Lee, Phineas P. - Ontario Co., NY	SHE (11)	Jun 11, 1835	Lock, William - St. Joseph Co., MI	BRO (30)	Apr 24, 1833
Legg, Joel H. - Branch Co., MI	MAT (16)	Feb 13, 1854	Locke, Sophia - Niagara Co., NY	QUI (6,7)	May 16, 1836
Leland, Louis A. - Branch Co., MI	BRO (13)	Nov 5, 1835	Lockwood, David Wesley - Ontario Co., NY	SHE (3)	Nov 11, 1831
Leluff, Joseph W. - Branch Co., MI	COL (33)	Jul 30, 1835	Lockwood, Henry - Branch Co., MI	KIN (6)	Apr 15, 1853
Lepley, Daniel - St. Joseph Co., MI	MAT (31)	Oct 29, 1842	Lockwood, Henry - Ulster Co., NY	SHE (1)	Sep 19, 1835
Lester, James - Branch Co., MI	BAT (34)	Oct 29, 1835	Lockwood, Uriah - Ulster Co., NY	OVI (6,7)	Sep 16, 1835
Letts, Abraham - Calhoun Co., MI	BUT (3,8,28)	Apr 27, 1836	Lockwood, Uriah - Ulster Co., NY	SHE (12)	Sep 19, 1835
Letts, Abraham, Jr. - Calhoun Co., MI	BUT (4)	Feb 2, 1837	Lods, George D. - Branch Co., MI	GIL (11)	Nov 17, 1841
Letts, George S. - Calhoun Co., MI	BUT (28)	Jul 19, 1836	Look, Nathan - Washtenaw Co., MI	KIN (4)	Sep 5, 1835
Letts, John M. - Calhoun Co., MI	BUT (28)	Jul 19, 1836	Loomis, Daniel, A. - Monroe Co., NY	BET (35,36)	Jul 5, 1836
Letts, William J. - Calhoun Co., MI	BUT (8)	Jul 19, 1836	Loomis, Electa - Monroe Co., NY	BET (36)	Jul 5, 1836
Levench, Benjamin - LaGrange Co., IN	GIL (18)	Aug 6, 1832	Loomis, Herman M. - Branch Co., MI	GIR (19)	Nov 3, 1865
Leverich, Thomas - Branch Co., MI	GIL (10,20)	May 11, 1833	Loomis, Isaac - Monroe Co., NY	BET (35)	Jul 5, 1836
Lewis, Archibald - Lenawee Co., MI	GIR (13)	Apr 23, 1836	Loomis, John F. - Monroe Co., NY	BET (36)	Jul 5, 1836
Lewis, Daniel E. - Monroe Co., NY	BAT (19,20)	Jul 19, 1836	Loomis, Peter, B. - Monroe Co., NY	BET (35)	Jul 5, 1836
Lewis, Daniel E. - Monroe Co., NY	GIR (6)	Jul 19, 1836	Loomis, Walter - Ashtabula Co., OH	QUI (15)	Sep 25, 1834
Lewis, Daniel E. - Monroe Co., NY	SHE (25)	Jul 19, 1836	Lorr, William - Branch Co., MI	KIN (16)	Nov 2, 1853
Lewis, Daniel E. - Monroe Co., NY	UNI (20,21,29)	Jul 19, 1836	Luce, Albert A. - Branch Co., MI	GIL (16)	Dec 13, 1845
Lewis, Edward - Jackson Co., MI	UNI (7)	May 2, 1836	Luce, Walter - Steuben Co., IN	GIL (11)	Mar 25, 1852
Lewis, Edward, Jr. - Jackson Co., MI	SHE (2)	Feb 1, 1836	Ludd, Thomas V. - Branch Co., MI	COL (34)	Nov 21, 1835
Lewis, Edward, Jr. - Jackson Co., MI	UNI (8)	Feb 1, 1836	Lush, Elias R. - Branch Co., MI	UNI (31)	Dec 15, 1853
Lewis, Ferdinand - Jackson Co., MI	KIN (5)	Aug 21, 1848	Lusk, Cyrus - Branch Co., MI	QUI (16)	
Lewis, Henry C. - Branch Co., MI	KIN (1,5,8)	Dec 13, 1853	Lyman, Julia D. - Washtenaw Co., MI	UNI (21)	Feb 1, 1836
Lewis, Ira - Branch Co., MI	BRO (16)	Jun 15, 1848	Lyman, Theodore D. - Washtenaw Co., MI	UNI (35)	Mar 14, 1836
Lewis, Lemuel - Genesee Co., NY	UNI (3,4,9)	Jun 3, 1835	Lynd, Robert - Ontario Co., NY	BAT (25)	Jun 29, 1835
Lewis, Thompson C. - Branch Co., MI	UNI (9)	Apr 9, 1835	Lyon, John - Branch Co., MI	GIR (21)	Sep 16, 1835
Libhart, Joseph J. - Branch Co., MI	SHE (9)	Feb 16, 1836	Lyon, Joseph - Branch Co., MI	NOB (24)	Feb 29, 1836
Liddel, Moses - Onondaga Co., NY	MAT (6)	Nov 5, 1835	Mackey, Marcus - Branch Co., MI	BET (36)	Mar 8, 1837
Lincoln, Charles A. - Branch Co., MI	UNI (17)	Nov 28, 1836	Mackey, Marcus - Branch Co., MI	GIL (10,11)	Jul 5, 1836

ORIGINAL LAND PURCHASERS OF **BRANCH COUNTY, MICHIGAN**
 ALG-Algansee BAT-Batavia BET-Bethel BRO-Bronson BUT-Butler CAL-California COL-Coldwater GIL-Gilead
 GIR-Girard KIN-Kinderhook MAT-Matteson NOB-Noble OVI-Ovid QUI-Quincy SHE-Sherwood UNI-Union

Name	Twp. & Sec.	Date Entered	Name	Twp. & Sec.	Date Entered
Macy, Edward H. - Kalamazoo Co., MI	COL (2)	Apr 30, 1836	Mason, Jesse - Wayne Co., MI	COL (24)	Jun 8, 1844
Maher, William - St. Joseph Co., MI	MAT (28,29)	Nov 22, 1837	Mason, John B. - Monroe Co., NY	GIR (21)	Oct 20, 1834
Mallow, Peter - Branch Co., MI	BRO (27)	Dec 5, 1851	Mason, Octavius - Monroe Co., NY	GIR (21,32,33)	Sep 16, 1835
Manley, Levi - Lucas Co., OH	BUT (12)	Oct 19, 1835	Mason, Polly - Branch Co., MI	COL (24)	Jun 8, 1844
Mann, Jacob W. - Schoharie Co., NY	BUT (18,19)	Mar 2, 1836	Mathews, George - Yates Co., NY	KIN (4)	Nov 5, 1835
Mann, Jacob W. - Schoharie Co., NY	GIR (4,9,10,23,24)	Sep 30, 1835	Matteson, Allen - Calhoun Co., MI	GIL (10)	Mar 14, 1837
Mann, William - Saratoga Co., NY	BET (1,11,12,14)	Jan 8, 1836	Matteson, Amos - Branch Co., MI	MAT (14,24)	Jan 16, 1837
Mann, William - Saratoga Co., NY	OVI (7,10,11,17)	Mar 8, 1836	Matteson, Amos - Chenango Co., NY	MAT (14)	Feb 22, 1836
Marsell, Edwin - Coldwater	SHE (16)	Feb 8, 1882	Matteson, David - Branch Co., MI	MAT (13,14)	Jul 12, 1836
Manterstock, Abraham - Branch Co., MI	OVI (13)	Oct 1, 1853	Matteson, David - Chenango Co., NY	MAT (2,14,22,23,24,27)	Feb 22, 1836
Manville, Levi - New Haven Co., CT	MAT (33)	Apr 28, 1836	Matteson, David - Otsego Co., NY	MAT (12,15)	Jan 16, 1837
Mapes, Hill V. - Branch Co., MI	MAT (16)	Apr 17, 1856	Matteson, Dorcas W. - Chenango Co., NY	MAT (26)	Feb 22, 1836
Marsh, Dan - Branch Co., MI	GIL (18)	Jun 20, 1835	Matteson, Dorcas W. - Otsego Co., NY	MAT (13)	Jul 12, 1836
Marsh, Daniel - Branch Co., MI	NOB (12)	Dec 10, 1834	Matteson, Eunice Brown - Chenango Co., NY	MAT (22)	Feb 22, 1836
Marsh, Ebenezer - Branch Co., MI	COL (29)	Nov 1, 1834	Matteson, James W. - Chenango Co., NY	MAT (2,22,23,24,27)	Feb 22, 1836
Marsh, Ebenezer - Branch Co., MI	GIL (17)	Oct 10, 1834	Matteson, Mary S. - Chenango Co., NY	MAT (22)	Feb 22, 1836
Marsh, Ellen E. - Branch Co., MI	GIL (16)	Sep 1, 1842	Matteson, Schuyler - Branch Co., MI	QUI (28)	Feb 2, 1837
Marsh, John - Branch Co., MI	GIL (19)	Oct 1, 1835	Matthews, Juliett - Branch Co., MI	NOB (4)	Apr 25, 1848
Marsh, Joshua W. - Branch Co., MI	GIL (18)	Dec 10, 1834	Maxon, Jesse L. - Branch Co., MI	OVI (13)	Oct 11, 1852
Marsh, Mary - Branch Co., MI	GIL (18)	Jun 20, 1835	Maynard, William S. - Branch Co., MI	MAT (8,17,33)	Jul 19, 1836
Marsh, Mary - Branch Co., MI	NOB (12)	Dec 10, 1834	McCarn, Daniel - Monroe Co., NY	BAT (35)	Dec 23, 1835
Marshall, Alexander - Lenawee Co., MI	OVI (5)	Nov 21, 1835	McCarty, Thomas - Tioga Co., NY	QUI (17,18,19,30)	Oct 26, 1835
Marshall, Charles M. - Lenawee Co., MI	BET (2,12)	Feb 22, 1836	McCarty, William - Branch Co., MI	COL (2,3)	Dec 11, 1835
Marshall, Charles M. - Lenawee Co., MI	OVI (5)	Nov 21, 1835	McCarty, William - Wayne Co., MI	GIR (15)	Jun 17, 1831
Marshall, Isaac L. - Allegany Co., NY	BET (2,11)	Feb 22, 1836	McClelland, Robert - Monroe Co., MI	BRO (7,8,18,28)	Mar 19, 1836
Marstin, A. - Branch Co., MI	SHE (16)	Apr 4, 1844	McClerg, William - Branch Co., MI	GIL (18)	Jan 11, 1836
Martin, Abram - Lenawee Co., MI	BET (26)	Apr 20, 1836	McClure, Andrew - Branch Co., MI	CAL (23)	Dec 20, 1867
Martin, Gordon - Branch Co., MI	MAT (15)	Jan 16, 1837	McCullough, J. - Branch Co., MI	MAT (16)	Oct 10, 1848
Martin, Hugh G. - Branch Co., MI	MAT (15,22)	Mar 23, 1836	McCullum, Austin - Branch Co., MI	NOB (2)	Nov 20, 1834
Martin, Mortimer B. - Wayne Co., MI	MAT (8,29,32,34)	Apr 27, 1836	McConnell, Henry - Rutland Co., VT	COL (25,26,35,36)	Oct 12, 1835
Martin, Mortimer B. - Wayne Co., MI	NOB (14,15,17,20,22,23)	Apr 27, 1836	McConnell, Henry - Rutland Co., VT	QUI (19)	Oct 22, 1835
Martin, Peter - Branch Co., MI	COL (3,8,9,10,11,21)	May 28, 1832	McCrea, John - Branch Co., MI	MAT (29)	Jan 28, 1846
Martin, Peter - Branch Co., MI	NOB (22)	May 6, 1836	McCrea, John A. - Branch Co., MI	COL (16)	May 16, 1882
Martin, Peter - Jefferson Co., NY	BAT (24,25,33)	May 22, 1832	McDaniels, Brasted - Branch Co., MI	UNI (13)	Mar 16, 1836
Martin, William - Jefferson Co., NY	ALG (29,30)	Apr 20, 1836	McIntyre, Ebenezer - Hancock Co., OH	MAT (1)	Oct 29, 1853
Martin, William - Jefferson Co., NY	CAL (7,17,18,19)	Apr 20, 1836	McKee, John - Washington Co., NY	CAL (2)	May 13, 1836
Martin, William - Jefferson Co., NY	COL (9,10)	Jul 8, 1834	McKee, Thomas A. - St. Joseph Co., MI	MAT (9,10)	Mar 1, 1837
Martin, William - Jefferson Co., NY	KIN (10,13)	Apr 20, 1836	McKee, William - St. Joseph Co., MI	MAT (10)	Mar 6, 1837
Martin, William - Jefferson Co., NY	NOB (14,23,24)	May 6, 1836	McKinley, John - Branch Co., MI	BET (33)	Feb 20, 1836
Martin, William - Jefferson Co., NY	OVI (33)	Apr 20, 1836	McKyes, Samuel - St. Joseph Co., MI	SHE (13,14)	Jan 29, 1836
Marvin, Jeremiah - Genesee Co., NY	UNI (4)	Aug 31, 1831	McMahon, John - Branch Co., MI	COL (2)	Apr 24, 1836
Mason, Hezekiah D. - Monroe Co., NY	CAL (10,11,14,15)	Nov 21, 1835	McMann, John - Branch Co., MI	COL (2)	Nov 12, 1835
Mason, Hezekiah D. - Monroe Co., NY	KIN (21)	Nov 21, 1835	McMillan, Alexander - St. Joseph Co., MI	MAT (28)	Mar 22, 1836
Mason, James O. - Branch Co., MI	KIN (24)	Nov 19, 1846	McMurray, Hugh - not shown	KIN (2)	Jun 26, 1855

ORIGINAL LAND PURCHASERS OF **BRANCH COUNTY, MICHIGAN**
 ALG-Algansee BAT-Batavia BET-Bethel BRO-Bronson BUT-Butler CAL-California COL-Coldwater GIL-Gilead
 GIR-Girard KIN-Kinderhook MAT-Matteson NOB-Noble OVI-Ovid QUI-Quincy SHE-Sherwood UNI-Union

<u>Name</u>	<u>Twp. & Sec.</u>	<u>Date Entered</u>			
McMurray, Moses - Branch Co., MI	CAL (5)	Nov 18, 1854	Minor, Austin T. - Genesee Co., NY	BAT (29,31)	Nov 25, 1836
McMurray, Moses - not shown	KIN (2)	Jun 26, 1855	Minor, Austin T. - Genesee Co., NY	BET (6)	Nov 25, 1836
McNall, Alexander - Branch Co., MI	OVI (31)	Dec 6, 1852	Mitchell, Archibald M. - Niagara Co., NY	BAT (6)	May 6, 1836
McVay, Benj. Jones - Branch Co., MI	BUT (36)	Dec 9, 1835	Mitchell, Archibald M. - Niagara Co., NY	UNI (29,30,31)	May 2, 1836
McVean, Duncan - Montgomery Co., NY	GIR (10,11)	Sep 25, 1835	Mitchell, Smith W. - Branch Co., MI	MAT(1)	Sep 5, 1837
Mead, Levi - Wayne Co., NY	BUT (8)	May 4, 1836	Mitchell, William - New York City	BAT (26,27)	Sep 17, 1835
Melendy, N. - Steuben Co., IN	CAL (16)	Nov 5, 1845	Modart, P. & M. - Branch Co., MI	COL (13)	Apr 4, 1860
Merrill, Albert W. - Branch Co., MI	CAL (24)	Dec 10, 1853	Modert, Mathew - not shown	COL (14)	Sep 17, 1866
Merrill, James D. - Genesee Co., NY	BUT (20,29)	May 9, 1836	Monlux, George - Branch Co., MI	CAL (4)	Feb 2, 1837
Merrill, Joseph S. - Branch Co., MI	OVI (24)	Aug 22, 1853	Monroe, Horatio N. - Kalamazoo Co., MI	GIR (36)	May 22, 1837
Merritt, Joseph - Calhoun Co., MI	BUT (1,12)	May 22, 1837	Monson, Charles B. - Livingston Co., NY	NOB (5)	Jul 5, 1836
Merwin, Talcot - Branch Co., MI	CAL (8,16)	Jul 5, 1842	Moody, Charles - Branch Co., MI	CAL (8)	Jun 29, 1839
Meserall, John L. - Niagara Co., NY	SHE (6)	Nov 16, 1835	Moon, Asher - Rutland Co., VT	BET (12)	Jul 19, 1836
Metcalf, Luciam T. - Branch Co., MI	BAT (21)	Feb 25, 1837	Moon, Asher - Rutland Co., VT	KIN (18,19,20)	Jul 19, 1836
Middaugh, Isaac - Branch Co., MI	GIR (19)	Feb 22, 1868	Moore, John - Branch Co., MI	GIR (28,29)	Sep 30, 1835
Middaugh, Isaac - Branch Co., MI	UNI (24)	Feb 22, 1868	Moore, Roswell - Washtenaw Co., MI	UNI (33)	Jul 19, 1836
Middaugh, Isaac - LaGrange Co., IN	COL (20)	Oct 3, 1834	Moore, S. M. - Bronson	BRO (16)	Oct 28, 1843
Millard, Israel - Cattaraugus Co., NY	COL (27)	Sep 28, 1835	Morey, Richard - Branch Co., MI	QUI (14)	Oct 17, 1835
Millborn, Herman - Branch Co., MI	GIL (10)	Mar 26, 1849	Morey, William P. - Branch Co., MI	KIN (6)	Jun 20, 1853
Miller, Amasa W. - Branch Co., MI	BAT (21,26,29)	Dec 12, 1835	Morgan, Jonathan P. - St. Joseph Co., MI	BRO (34)	Oct 25, 1853
Miller, Amasa W. - Branch Co., MI	BRO (10)	Dec 7, 1837	Morgan, Luther L. - Branch Co., MI	OVI (33)	Oct 25, 1850
Miller, Amasa W. - Branch Co., MI	OVI (30)	Dec 7, 1837	Morgan, Samuel L. - Branch Co., MI	BRO (34)	Oct 25, 1853
Miller, Charles H. - unknown	OVI (31)	Jul 10, 1849	Morlow, George - LaGrange Co., IN	NOB (5)	Feb 28, 1839
Miller, David - Branch Co., MI	BRO (19,31)	Mar 15, 1836	Morrill, Jeremiah - Orleans Co., VT	UNI (10)	Oct 31, 1835
Miller, Hervay - Branch Co., MI	OVI (31)	Jun 6, 1850	Morrill, Jeremiah, Jr. - Lenawee Co., MI	UNI (22)	Dec 15, 1835
Miller, Jacob - Branch Co., MI	NOB (7)	Dec 2, 1836	Morrill, Joseph - Branch Co., MI	UNI (17)	Nov 28, 1836
Miller, James - Branch Co., MI	BRO (27)	Jan 16, 1854	Morrill, Sindal - Monroe Co., NY	UNI (3)	Oct 31, 1835
Miller, John - Indiana	NOB (18)	Oct 7, 1831	Morse, John - Branch Co., MI	COL (15)	Oct 14, 1830
Miller, Jonathan - Branch Co., MI	SHE (9)	Dec 21, 1847	Morse, S. M. - Bronson	BRO (16)	Oct 28, 1843
Miller, Marshall M. - Branch Co., MI	OVI (31)	Jun 6, 1850	Moseley, Aramiah - Ontario Co., NY	ALG (26)	Jun 24, 1839
Miller, Oliver - Lenawee Co., MI	COL (12)	May 11, 1836	Mosely, Arannah - Ontario Co., NY	ALG (35)	Jun 24, 1839
Miller, Samuel - Calhoun Co., MI	SHE (9)	Jun 22, 1839	Mosher, James - Branch Co., MI	COL (33)	Nov 7, 1835
Miller, Samuel - Ontario Co., NY	BAT (22,23)	Oct 5, 1835	Mosier, Elen - Branch Co., MI	SHE (30)	Dec 1, 1842
Miller, Stephen V. - Lenawee Co., MI	BET (21)	Nov 25, 1836	Moss, Adiel S. - Chautauque Co., NY	ALG (7)	May 4, 1836
Miller, Stephen V. - Lenawee Co., MI	MAT (9,25,26,36)	May 11, 1836	Mott, George W. - Branch Co., MI	CAL (16)	Sep 21, 1843
Milliman, Asa - Branch Co., MI	BRO (33)	Dec 21, 1840	Mowry, Samuel - Branch Co., MI	ALG (27)	Oct 7, 1842
Milliman, William - Branch Co., MI	NOB (5)	Jun 9, 1840	Mudge, Hezekiah D. - Lenawee Co., MI	ALG (20)	Mar 28, 1837
Milliman, William - not shown	BRO (33)	Jul 6, 1847	Mudge, Hezekiah D. - Lenawee Co., MI	QUI (22)	Feb 9, 1837
Mills, George - Washtenaw Co., MI	CAL (9)	Mar 11, 1836	Mudge, Ira S. - Lenawee Co., MI	ALG (9)	Apr 28, 1836
Mills, James - Branch Co., MI	GIL (17)	Mar 27, 1834	Mudge, Ira S. - Lenawee Co., MI	QUI (7,8,9,22,33,34)	Apr 28, 1836
Minard, Isaac - Branch Co., MI	UNI (24)	Mar 16, 1854	Mudge, Israel - Branch Co., MI	BET (1)	Dec 7, 1835
Minard, James - Branch Co., MI	UNI (24)	Mar 21, 1854	Muir, Edward F. - unknown	OVI (15)	Jan 15, 1850
Miner, William - Branch Co., MI	SHE (7)	Jul 8, 1835	Mulhollen, Samuel - Monroe Co., MI	ALG (31)	Apr 1, 1836
Minor, Austin T. - Branch Co., MI	MAT (36)	Dec 10, 1836	Murray, Alonzo - Chittenden Co., VT	MAT (18)	Oct 20, 1834

ORIGINAL LAND PURCHASERS OF **BRANCH COUNTY, MICHIGAN**
 ALG-Algansee BAT-Batavia BET-Bethel BRO-Bronson BUT-Butler CAL-California COL-Coldwater GIL-Gilead
 GIR-Girard KIN-Kinderhook MAT-Matteson NOB-Noble OVI-Ovid QUI-Quincy SHE-Sherwood UNI-Union

<u>Name</u>	<u>Town & Sec.</u>	<u>Date Entered</u>			
Murray, Elijah - Branch Co., MI	GIR (32,33)	Sep 16, 1835	Oiney, Clinton - Calhoun Co., MI	GIR (5,6)	Nov 21, 1836
Myers, Frederick - Branch Co., MI	QUI (32)	Aug 18, 1837	Oiney, Daniel T. - Calhoun Co., MI	GIR (3)	Nov 21, 1836
Namore, Samuel - Branch Co., MI	COL (33)	Sep 28, 1835	Oiney, Thomas - Calhoun Co., MI	GIR (6,13)	Nov 18, 1836
Nelson, Catharine - not shown	BRO (34)	Nov 17, 1847	Ormiston, James - Branch Co., MI	NOB (14)	Jan 26, 1836
Nelson, Smith W. - Calhoun Co., MI	BUT (30)	Feb 28, 1837	Osborn, Martha - Calhoun Co., MI	GIR (2)	Nov 17, 1836
Nethaway, George - Ontario Co., NY	BET (32,33)	May 19, 1836	Ostrom, John H. - Oneida Co., NY	SHE (2,9,15,21,24,26,31)	Mar 26, 1836
Nethaway, George - Ontario Co., NY	GIR (25,26,36)	May 6, 1836	Ostrom, John H. - Oneida Co., NY	UNI (17,18)	Mar 26, 1836
Newcomb, G. W. - Branch Co., MI	COL (24)	Jan 28, 1847	Otis, Isaac - Branch Co., MI	BET (19,25)	Mar 8, 1837
Newcomb, Horace - Monroe Co., MI	ALG (8,17)	May 4, 1836	Otis, Isaac - Branch Co., MI	CAL (24)	Mar 8, 1837
Newell, Daniel - Monroe Co., NY	QUI (18)	Jun 22, 1835	Otis, Isaac - Branch Co., MI	GIL (1,11)	Mar 8, 1837
Newell, William P. - Lenawee Co., MI	BET (1)	Jan 4, 1836	Otis, Norman - Onondaga Co., NY	NOB (8)	Dec 1, 1836
Newville, Jeremiah - Branch Co., MI	BAT (11,14)	May 7, 1836	Otis, Samuel - Branch Co., MI	OVI (16)	Sep 8, 1852
Nichols, Almon - Hillsdale Co., MI	QUI (1)	Nov 26, 1835	Overdear, John - Richland Co., OH	GIL (12)	Nov 12, 1845
Nichols, Ansel - Branch Co., MI	BUT (24)	Sep 20, 1841	Owen, Hiram - Kalamazoo Co., MI	NOB (8)	Jan 30, 1837
Nichols, Ansel - Oswego Co., NY	ALG (25)	May 26, 1836	Packard, Benjamin H. - Jackson Co., MI	UNI (26,34,35)	Mar 15, 1836
Nichols, Daniel - Hillsdale Co., NY	QUI (1)	Nov 26, 1835	Packard, John F. - Wayne Co., MI	ALG (18)	Feb 9, 1837
Nichols, James - Lenawee Co., MI	ALG (29)	Feb 2, 1837	Packard, Russel - Lenawee Co., MI	QUI (31)	Feb 9, 1837
Nichols, James - Rensselaer Co., NY	OVI (17)	Mar 17, 1837	Packard, Sarah - Branch Co., MI	UNI (24)	Feb 21, 1873
Nichols, Orrin C. - Genesee Co., NY	COL (33)	Sep 5, 1835	Packer, Aron - Branch Co., MI	COL (26)	Oct 13, 1835
Nichols, Othinel W. - Calhoun Co., MI	SHE (4)	Nov 3, 1835	Packer, Elmer - Branch Co., MI	QUI (18)	Apr 10, 1835
Nicholson, Ambroe J. - Branch Co., MI	BUT (13)	Dec 29, 1835	Packer, John - Branch Co., MI	COL (26)	Oct 13, 1835
Nickloy, Jacob - Monroe Co., NY	ALG (10,16)	May 19, 1836	Paddock, Alanson - Branch Co., MI	UNI (13)	Jul 16, 1836
Nixon, George - Lenawee Co., MI	NOB (10)	Apr 26, 1836	Paddock, Ira - Branch Co., MI	COL (16)	Aug 8, 1837
Norris, Jacob - Wayne Co., NY	BUT (23)	May 25, 1836	Paddock, N. H. - Branch Co., MI	COL (16)	May 5, 1862
North, Justa Maria - Wayne Co., NY	CAL (8)	Nov 18, 1837	Paddock, Richard J. - Genesee Co., NY	COL (33)	Sep 5, 1835
Noyes, Abijah - Lucas Co., OH	MAT (14,15)	Feb 25, 1836	Page Wasson & Co. - St. Joseph Co., MI	BRO (16)	Jan 27, 1847
Noyes, Gates P. - Branch Co., MI	BAT (18)	Oct 20, 1847	Paine, Moses - Branch Co., MI	BET (6)	Jun 18, 1846
Odell, Harvey - Livingston Co., NY	QUI (3,10)	May 10, 1836	Paine, Thomas T. - Branch Co., MI	BAT (21)	Feb 24, 1837
Oden, Alexander - Wayne Co., MI	CAL (1)	May 18, 1836	Paine, Thomas T. - Branch Co., MI	BET (5)	Mar 3, 1836
Ogden, David B. - Branch Co., MI	GIR (29)	May 30, 1834	Painter, John - Branch Co., MI	BRO (19)	Apr 21, 1836
Ogden, Hiram - Branch Co., MI	UNI (2)	Aug 29, 1850	Palmateer, G. - North Cumberland, CT	GIL (16)	Dec 17, 1845
Oloott, Horatio J. - Otsego Co., NY	OVI (4)	Jul 21, 1835	Palmer, James K. - St. Joseph Co., MI	MAT (4)	Feb 11, 1836
Olds, Abel - Hillsdale Co., MI	BAT (24,36)	May 12, 1834	Palmer, John - Ulster Co., NY	SHE (1)	Sep 19, 1835
Olds, Joseph - St. Joseph Co., MI	BRO (26)	Nov 19, 1832	Palmer, Thomas B. - Delaware Co., NY	ALG (12)	Jul 2, 1838
Olds, Martin - Seneca Co., OH	BAT (13,14,24)	May 29, 1834	Palmer, Thomas R. - Oneida Co., NY	UNI (17)	Mar 26, 1836
Olmstead, Philip - Branch Co., MI	COL (19)	Feb 24, 1834	Palmer, William R. - Oneida Co., NY	SHE (2,9,15,21,24,26,31)	Mar 26, 1836
Olmsted, Benjamin - Erie Co., NY	BAT (27)	Jul 23, 1834	Palmer, William R. - Oneida Co., NY	UNI (18)	Feb 4, 1836
Olmsted, Elijah B. - Calhoun Co., MI	SHE (12)	Aug 19, 1835	Parish, Asa - Branch Co., MI	KIN (10)	Nov 17, 1836
Olmsted, Jacob - Branch Co., MI	BET (9)	Jun 4, 1835	Park, James M. - Monroe Co., NY	MAT (36)	Nov 6, 1835
Olmsted, Lyman - Branch Co., MI	BET (9,20)	Jul 29, 1835	Park, John W. - Huron Co., OH	MAT (25)	Nov 6, 1835
Olmsted, Moses - Macomb Co., MI	BET (8,9,17)	Oct 11, 1831	Parker, Benjamin H. - Branch Co., MI	BAT (14)	Jun 9, 1835
Olmsted, Philip - Branch Co., MI	BET (17,21)	Nov 3, 1835	Parker, Elma - Branch Co., MI	QUI (17)	Aug 19, 1835
Olmsted, Samuel H. - Branch Co., MI	UNI (23)	Oct 6, 1835	Parker, John - Genesee Co., NY	BUT (15)	May 20, 1836
Olmsted, Talmon - Branch Co., MI	BET (21)	Mar 12, 1836	Parker, John P. - Hillsdale Co., MI	BUT (15)	Apr 22, 1836

ORIGINAL LAND PURCHASERS OF BRANCH COUNTY, MICHIGAN

ALG-Algansee BAT-Batavia BET-Bethel BRO-Bronson BUT-Butler CAL-California COL-Coldwater GIL-Gilead
GIR-Girard KIN-Kinderhook MAT-Matteson NOB-Noble OVI-Ovid QUI-Quincy SHE-Sherwood UNI-Union

<u>Name</u>	<u>Twp. & Sec.</u>	<u>Date Entered</u>			
Parker, Samuel D. - Seneca Co., NY	BAT (35,36)	Nov 17, 1835	Phillips, Abraham - Niagara Co., NY	ALG (11,14)	Apr 23, 1836
Parker, William A. - Branch Co., MI	BAT (36)	Dec 18, 1835	Phillips, Abraham - Niagara Co., NY	COL (25)	Apr 23, 1836
Parker, William F. - Branch Co., MI	BRO (31)	Jul 5, 1836	Phillips, Abraham - Niagara Co., NY	QUI (30)	Apr 23, 1836
Parker, William F. - Branch Co., MI	NOB (17,21)	May 21, 1836	Pierce, Isaac - Branch Co., MI	COL (16)	Aug 8, 1837
Parker, William L. - Seneca Co., NY	BAT (25)	May 29, 1834	Pierce, Isaac - Branch Co., MI	OVI (32)	Dec 14, 1853
Parkhurst, J. G. - Branch Co., MI	COL (16)	Jan 15, 1851	Pierce, James - not given	COL (16)	Aug 8, 1837
Parkinson, John - Wayne Co., MI	GIR (18)	Jun 9, 1831	Pierce, James - Orleans Co., NY	GIR (28)	Jul 15, 1835
Parmelee, Ashel S. - Medina Co., OH	MAT(1)	Oct 6, 1853	Pierce, Solon - Chautauqua Co., NY	QUI (24)	May 20, 1836
Parmelee, Edmund - Medina Co., OH	MAT(1)	Oct 6, 1853	Pierce, Willard - Wooster Co., MA	BRO (29)	Oct 26, 1830
Parmenter, George D. - Steuben Co., IN	NOB (15)	Apr 27, 1836	Pierson, David J. - Branch Co., MI	BRO (12)	Apr 25, 1833
Parrish, Asa - Branch Co., MI	KIN (10)	Nov 17, 1836	Pierson, James - Branch Co., MI	COL (16)	Sep 1, 1842
Parsons, Daniel - Branch Co., MI	COL (34)	Nov 17, 1835	Pierson, Sarah E. - Washtenaw Co., MI	NOB (12)	Feb 2, 1836
Parsons, E. G. - Branch Co., MI	COL (16)	Jan 15, 1851	Pitcher, Washington - St. Joseph Co., MI	BAT (29,30)	Mar 15, 1837
Parsons, John P. - Branch Co., MI	COL (16)	May 16, 1882	Pixey, David - Branch Co., MI	BRO (21)	Jun 10, 1833
Patrick, Robert - Wayne Co., NY	COL (35)	Oct 31, 1835	Plass, Jacob - Branch Co., MI	BAT (21)	Oct 6, 1835
Patterson, David - Calhoun Co., MI	BUT (9,21,32)	Nov 16, 1836	Plato, Bradley P. - Branch Co., MI	BAT (28)	Feb 8, 1836
Patterson, David - Calhoun Co., MI	GIR (1)	Nov 19, 1836	Plato, Bradley P. - Branch Co., MI	BET (28,29)	Mar 8, 1837
Patterson, James - Monroe Co., MI	ALG (24,25,26)	May 19, 1836	Pollay, Lewis - Branch Co., MI	BET (26)	Apr 28, 1836
Patterson, James - Monroe Co., NY	OVI (27)	May 19, 1836	Polster, John, Jr. - St. John, MI	QUI (16)	Jan 26, 1859
Patterson, William P. - Branch Co., MI	BRO (36)	Dec 7, 1835	Pomroy, Daniel - Niagara Co., NY	BRO (24)	Apr 25, 1836
Patterson, William P. - Branch Co., MI	NOB (1)	Dec 1, 1836	Pond, Cortes - Knox Co., OH	KIN (11)	Aug 24, 1835
Patteson, Ellery - Lenawee Co., MI	KIN (23)	Sep 16, 1844	Popple, William D. - Chautauqua Co., NY	BUT (1)	May 2, 1836
Paul, David - not shown	CAL (16)	Jan 20, 1845	Popple, William D. - Genesee Co., NY	OVI (12)	May 14, 1836
Paul, John - Branch Co., MI	CAL (16)	May 22, 1846	Porter, Philo, Jr. - Genesee Co., NY	BAT (27)	Oct 1, 1835
Pearce, Wiley K. - Yates Co., NY	KIN (6)	Mar 17, 1837	Post, Cornelius, Jr. - Seneca Co., NY	ALG (10)	May 14, 1836
Pearsall, John - Saratoga Co., NY	COL (11,12,35,36)	Oct 21, 1835	Post, Lewis - Seneca Co., NY	BUT (28)	Apr 28, 1836
Peaslee, Charles - Branch Co., MI	ALG (35)	Dec 2, 1847	Post, Peter D. - Seneca Co., NY	ALG (10)	May 14, 1836
Peasley, John - Branch Co., MI	CAL (5)	Sep 26, 1850	Post, Russel - St. Joseph Co., MI	MAT (3)	Apr 27, 1836
Peer, Jacob - Chautauqua Co., NY	KIN (17)	Dec 22, 1835	Potter, Abial - Branch Co., MI	BET (7)	Oct 19, 1835
Pelton, John O. - Branch Co., MI	OVI (21,22)	Oct 29, 1844	Potter, Henry W. - Calhoun Co., MI	UNI (9,28)	Jun 18, 1834
Pelton, John Osborn - Branch Co., MI	COL (36)	Mar 9, 1837	Potter, John - Branch Co., MI	BRO (12)	Aug 15, 1831
Pelton, Walter H. - Branch Co., MI	COL (36)	Nov 17, 1852	Powell, Charles - Hillsdale Co., MI	ALG (11,12)	Apr 26, 1836
Pennock, Henry H. - Branch Co., MI	BUT (33)	Mar 1, 1842	Powell, Thomas - Saratoga Co., NY	BUT (18)	Apr 23, 1836
Perkins, Benjamin - Branch Co., MI	UNI (16)	Aug 16, 1853	Powers, Alonzo - Branch Co., MI	BRO (1)	Nov 5, 1835
Perrin, Moses - Branch Co., MI	BAT (26)	Jun 3, 1835	Powers, Daniel - Branch Co., MI	BET (7,17,18)	Jan 13, 1836
Perry, Alphonso - Genesee Co., NY	BET (31)	May 12, 1832	Powers, Daniel - Branch Co., MI	BRO (1)	Jan 9, 1836
Perry, Benjamin F. - Genesee Co., NY	BET (31)	May 12, 1832	Powers, M. C. - Branch Co., MI	BAT (16)	Oct 23, 1852
Perry, William T. - Wayne Co., MI	OVI (7)	Feb 24, 1836	Pratt, Chauncy - Seneca Co., NY	SHE (14,23)	Mar 19, 1836
Petch, William - not shown	COL (13)	Jun 25, 1897	Pratt, Lorenzo - Orleans Co., NY	COL (19)	Jul 29, 1831
Peterson, George W. - New York City	GIL (4)	Feb 1, 1837	Pratt, Thomas - Genesee Co., NY	ALG (33)	May 28, 1836
Phelps, Curtis - Orleans Co., VT	UNI (10,21,22)	Dec 15, 1835	Prentiss, Curtis - Branch Co., MI	COL (14)	Mar 24, 1844
Phelps, Henry - Lenawee Co., MI	ALG (13,24,25)	Jul 7, 1836	Prentiss, William - Branch Co., MI	ALG (21)	Jan 31, 1837
Phelps, William J. - Branch Co., MI	GIL (11)	May 16, 1840	Prentiss, William - Branch Co., MI	QUI (23)	Dec 27, 1837
Phetaplace, Emery S. - Branch Co., MI	BET (25)	Jun 15, 1837	Price, Oliver H. - Portage Co., OH	BET (27)	Oct 15, 1849

ORIGINAL LAND PURCHASERS OF **BRANCH COUNTY, MICHIGAN**
 ALG-Algansee BAT-Batavia BET-Bethel BRO-Bronson BUT-Butler CAL-California COL-Coldwater GIL-Gilead
 GIR-Girard KIN-Kinderhook MAT-Matteson NOB-Noble OVI-Ovid QUI-Quincy SHE-Sherwood UNI-Union

<u>Name</u>	<u>Twp. & Sec.</u>	<u>Date Entered</u>	<u>Name</u>	<u>Twp. & Sec.</u>	<u>Date Entered</u>
Pridgen, Joshua - Branch Co., MI	ALG (35)	Oct 27, 1848	Redfield, Orin, Jr. - Branch Co., MI	BRO (15)	May 16, 1835
Pridgen, Joshua - Wayne Co., MI	CAL (2)	May 18, 1836	Reed, Andrew - Branch Co., MI	BET (20)	Mar 26, 1836
Priest, Ephraim - Branch Co., MI	COL (21,28)	Nov 18, 1834	Reed, William, Jr. - Branch Co., MI	BET (27,29)	Mar 13, 1837
Prindle, Daniel R. - Genesee Co., NY	NOB (13)	May 14, 1836	Reeder, Nathaniel - Chautauqua Co., NY	SHE (11,12)	Jun 23, 1835
Prindle, Harvey - Ontario Co., NY	NOB (13,14)	May 11, 1836	Reeves, William - Branch Co., MI	BAT (12)	Jun 5, 1835
Purdy, Azern - Branch Co., MI	ALG (19)	Mar 6, 1837	Rerrington, Israel - Onondaga Co., NY	GIL (17)	Aug 22, 1834
Purdy, George - Branch Co., MI	BUT (16)	Jun 25, 1863	Rerrington, William - Monroe Co., NY	BUT (25)	Apr 20, 1836
Purdy, Horace - Branch Co., MI	ALG (28,29)	Jul 25, 1836	Rerrington, William - Monroe Co., NY	CAL (17)	Apr 20, 1836
Purdy, Horace - Branch Co., MI	CAL (12,23)	Jul 25, 1836	Renew, Andrew - Branch Co., MI	SHE (16)	Oct 30, 1843
Purdy, Ira - Hillsdale Co., MI	CAL (3)	Mar 28, 1836	Reynolds, Alpheus - Genesee Co., NY	BET (4,5)	Jul 7, 1835
Purdy, William - Oakland Co., MI	GIL (9)	Aug 4, 1832	Reynolds, Alpheus, Jr. - Branch Co., MI	BAT (18,20,28)	Feb 24, 1837
Putnam, David - Branch Co., MI	SHE (16)	Dec 8, 1853	Reynolds, Alpheus, Jr. - Branch Co., MI	BET (9)	Jun 7, 1837
Putnam, Joel L. - Lewis Co., NY	OVI (21,22)	Aug 10, 1835	Reynolds, John - Branch Co., MI	BET (9)	Jun 7, 1837
Putney, Foscit M. - St. Joseph Co., MI	BAT (19)	Mar 15, 1837	Reynolds, John - Genesee Co., NY	BAT (28,29,32,33)	Jul 7, 1835
Quick, George - Branch Co., MI	COL (16)	Jan 15, 1851	Reynolds, Lorenzo D. - Branch Co., MI	ALG (16)	Mar 2, 1867
Quick, George W. - Yates Co., NY	BAT (12)	Oct 15, 1835	Reynolds, William - Branch Co., MI	BAT (20,21,28,32,33,34)	Jul 7, 1835
Quimby, Isaac - Branch Co., MI	ALG (27)	Aug 25, 1841	Reynolds, William - Branch Co., MI	BET (4,5,9)	Feb 15, 1836
Quimby, Isaac - Branch Co., MI	OVI (29)	Nov 7, 1853	Reynolds, William - Branch Co., MI	MAT (36)	Dec 10, 1836
Randall, Alva - Branch Co., MI	BET (18,19,20)	Oct 23, 1835	Rice, Allen B. - Branch Co., MI	SHE (6)	Aug 17, 1835
Randall, Alva - Branch Co., MI	BRO (13)	Oct 23, 1835	Rice, Frederick - not shown	MAT(2)	Apr 22, 1848
Randall, Beal H. - Branch Co., MI	GIR (27)	Jun 30, 1835	Rice, Hannibal G. - Genesee Co., NY	COL (2)	Jul 13, 1836
Randall, Caleb D. - Branch Co., MI	BRO (13)	Mar 4, 1852	Rice, Hannibal G. - Genesee Co., NY	QUI (18,22,28)	Jul 13, 1836
Randall, Nicholas P. - Branch Co., MI	GIL (6)	Aug 12, 1834	Richards, Benjamin - Washington Co., NY	BUT (3,9)	May 24, 1837
Randolph, E. F. - Branch Co., MI	UNI (16)	Mar 1, 1853	Richards, Charles - St. Joseph Co., MI	NOB (13)	Jul 10, 1832
Randolph, William F. - Branch Co., MI	UNI (16)	Mar 21, 1854	Richards, George - Washington Co., NY	BAT (35)	Jul 16, 1836
Ransford, N. - Branch Co., MI	OVI (16)	Oct 22, 1847	Richardson, John G. - Wayne Co., MI	BRO (11,12)	Oct 15, 1829
Ransom, Dewitt C. - Kalamazoo Co., MI	COL (23)	Aug 8, 1837	Richardson, John Graves - Branch Co., MI	BET (18)	Oct 19, 1835
Ransom, Ezekiel - Kalamazoo Co., MI	GIL (3)	Jul 7, 1836	Richardson, Sylvanus - Chittenden Co., VT	UNI (5)	Apr 14, 1835
Ransom, James - Branch Co., MI	QUI (20)	Dec 9, 1834	Richmond, Benjamin F. - Kalamazoo Co., MI	ALG (29)	Feb 2, 1837
Ransom, James - England	QUI (20)	Dec 9, 1834	Rigg, A. H. - Branch Co., MI	COL (14)	Jan 25, 1867
Ransom, Samuel H. - Kalamazoo Co., MI	NOB (11)	Dec 3, 1836	Riggs, Victor D. - Calhoun Co., MI	BUT (4)	Feb 2, 1837
Ranson, George - England	QUI (20)	Oct 9, 1835	Riley, David - Genesee Co., NY	BUT (29)	May 6, 1836
Ranson, Jason - Erie Co., NY	ALG (2)	Jul 7, 1836	Riley, David - Genesee Co., NY	GIR (24)	May 6, 1836
Rapp, Conrad - Branch Co., MI	QUI (18,19)	Sep 16, 1834	Ripley, David - Branch Co., MI	UNI (19)	Nov 26, 1836
Rathbone, Jared L. - Branch Co., MI	COL (11)	Feb 15, 1836	Rippey, Matthew - Ontario Co., NY	NOB (4,9)	Jun 7, 1836
Rathbone, Jared L. - Branch Co., MI	QUI (15)	Feb 15, 1836	Robbins, L. B. - Branch Co., MI	ALG (16)	Aug 11, 1849
Rathbun, Peter - Branch Co., MI	NOB (4)	Nov 6, 1841	Robbins, Ludovicus - Erie Co., NY	ALG (15,22)	Mar 31, 1836
Raymond, Isaac T. - Monroe Co., NY	OVI (20)	Jul 12, 1836	Robbins, Milton - Geauga Co., OH	BRO (21)	Feb 8, 1836
Raymond, Isaac T. - Monroe Co., NY	SHE (25)	Jul 12, 1836	Roberts, Francis - Chautauqua Co., NY	COL (26)	Oct 13, 1835
Read, Henry - Berkshire Co., MA	OVI (2)	May 25, 1836	Robinson, Richard - Branch Co., MI	BET (24)	Jan 31, 1837
Read, Hulbert - Ontario Co., NY	OVI (2)	May 25, 1836	Robinson, Timothy - Branch Co., MI	GIR (18)	Oct 5, 1835
Redfield, John - Branch Co., MI	BUT(2)	Mar 9, 1836	Robinson, Timothy - Branch Co., MI	UNI (1,13)	Mar 25, 1836
Redfield, John - Hillsdale Co., MI	BUT (2)	Feb 1, 1836	Robinson, William - Branch Co., MI	NOB (2)	Oct 19, 1835
Redfield, Orin - Branch Co., MI	BRO (20)	Jul 21, 1835	Rockwell, John S. - Otsego Co., NY	BUT (5,7,8)	Apr 30, 1836

ORIGINAL LAND PURCHASERS OF **BRANCH COUNTY, MICHIGAN**

ALG-Algansee BAT-Batavia BET-Bethel BRO-Bronson BUT-Butler CAL-California COL-Coldwater GIL-Gilead
GIR-Girard KIN-Kinderhook MAT-Matteson NOB-Noble OVI-Ovid QUI-Quincy SHE-Sherwood UNI-Union

<u>Name</u>	<u>Town & Sec.</u>	<u>Date Entered</u>			
Rockwell, John S. - Otsego Co., NY	GIR (1)	Apr 30, 1836	Sagar, George - Branch Co., MI	BRO (33)	Jul 6, 1853
Rogers, Benjamin - Calhoun Co., NY	BUT (15)	Nov 19, 1836	Sagar, John - Branch Co., MI	BRO (33)	Dec 14, 1853
Rogers, Lyman - Branch Co., MI	BUT (2,3)	Oct 19, 1835	Sagar, John - St. Joseph Co., MI	BRO (20)	Jun 21, 1834
Rogers, Nelson - Calhoun Co., MI	BUT (3,11,14)	Jan 22, 1836	Salisbury, Nelson - Branch Co., MI	BET (22,27)	Nov 23, 1836
Rood, Benjamin B. - Branch Co., MI	BRO (27)	Jan 16, 1854	Sanborn, Nathaniel - Branch Co., MI	BRO (33)	Nov 28, 1844
Rood, Benjamin B. - Branch Co., MI	NOB (5)	Jul 9, 1852	Sanders, Abishai - Branch Co., MI	GIL (21)	Sep 17, 1835
Rood, Morgan L. - Orleans Co., NY	NOB (15)	May 23, 1837	Sanders, Abishai - Marion Co., OH	GIL (7,8,18)	Nov 3, 1831
Rood, William - Montgomery Co., NY	BAT (13)	Oct 22, 1835	Sandford, James D. - St. Joseph Co., MI	GIL (12,13)	Apr 22, 1837
Rood, William - Montgomery Co., NY	COL (18)	Oct 22, 1835	Sandford, Lewis H. - Onondaga Co., NY	UNI (3,5,6,23)	May 12, 1835
Rood, William - Montgomery Co., NY	SHE (8)	Oct 22, 1835	Sandford, Lewis H. - Ontario Co., NY	SHE (3)	Jun 13, 1835
Rood, William - Montgomery Co., NY	UNI (7,14,25)	Oct 22, 1835	Sargeant, John - Branch Co., MI	SHE (21)	Jan 21, 1836
Root, John - Branch Co., MI	COL (16)	Sep 1, 1842	Sargeant, Sarah - Washtenaw Co., MI	SHE (8)	Jul 10, 1835
Root, Roland - Branch Co., MI	COL (16)	Sep 1, 1842	Sauger, James H. - Ontario Co., NY	SHE (30)	Sep 16, 1835
Rose, Aaron P. - Branch Co., MI	GIR (16)	Aug 8, 1837	Saunders, Levi - Branch Co., MI	GIL (4)	Jan 31, 1837
Rose, Edwin - Wayne Co., MI	BRO (21)	Jun 12, 1835	Saunders, N. H. - Niagara Co., NY	UNI (16)	Aug 6, 1853
Rose, Elias L. - Branch Co., MI	BET (19,20)	Nov 23, 1836	Sawyer, Aurileous P. - Wayne Co., MI	BET (36)	Jun 13, 1837
Rose, Elias L. - Branch Co., MI	BRO (2,3,11,24)	Nov 6, 1835	Sawyer, Austin - Branch Co., MI	OVI (11)	Feb 11, 1854
Rose, Lorenzo A. - Branch Co., MI	BAT (31)	Dec 15, 1853	Sawyer, Justin - Branch Co., MI	OVI (2)	Feb 11, 1854
Rose, Lorenzo A. - Branch Co., MI	BET (6)	Dec 15, 1853	Sayles, James R. - Branch Co., MI	NOB (16)	Oct 1, 1853
Rose, Stephen - Branch Co., MI	BRO (24)	Apr 27, 1836	Schickel, Henry - Branch Co., MI	BRO (29)	Feb 1, 1839
Rose, William D. - Branch Co., MI	GIR (14)	Oct 15, 1835	Schofield, Mrs. Esther E. - Branch Co., MI	UNI (24)	Mar 7, 1860
Rosecrantz, George - Calhoun Co., MI	GIR (36)	Nov 17, 1836	Schofield, S. - Branch Co., MI	UNI (24)	Nov 1, 1853
Rosecrantz, Jacob - Calhoun Co., MI	BUT (2,3,15)	Feb 1, 1836	Scofield, A. - Branch Co., MI	OVI (16)	Sep 28, 1852
Ross, Oliver N. - Branch Co., MI	KIN (12)	Apr 20, 1836	Scofield, B. - Branch Co., MI	UNI (24)	Nov 1, 1853
Rosman, Solander - Calhoun Co., MI	BUT (11,12,13)	Nov 26, 1835	Scofield, D. - Branch Co., MI	OVI (16)	May 17, 1848
Rowe, Sarah Ann - Monroe Co., NY	CAL (6)	Apr 1, 1836	Scofield, Daniel T. - Branch Co., MI	OVI (7,8)	Aug 14, 1846
Rowley, Robert - Branch Co., MI	BUT (18)	Nov 17, 1836	Scofield, J. P. - Branch Co., MI	OVI (16)	Dec 9, 1851
Rowley, Robert - Branch Co., MI	GIR (10)	Nov 17, 1836	Scofield, Luther O. - unknown	OVI (11,12)	Dec 1, 1848
Rowley, Robert - Schoharie Co., NY	BUT (18)	Nov 16, 1836	Scofield, Reuben - Branch Co., MI	OVI (8)	Jun 3, 1850
Rudd, Joseph - Otsego Co., NY	MAT (25,28)	Jan 16, 1837	Scott, Harrison H. - Monroe Co., NY	QUI (26)	Apr 25, 1836
Ruggles, Charles - York Co., (?)	BAT (33)	Jun 30, 1835	Setford, George - Branch Co., MI	NOB (16)	Jun 5, 1857
Ruggles, James - Branch Co., MI	BET (5)	Dec 18, 1835	Seyman, Lyman W. - Erie Co., NY	BET (23)	Apr 30, 1836
Ruggles, James - Branch Co., MI	COL (20)	Dec 18, 1835	Seymore, Selleck - Lenawee Co., MI	COL (3,5)	Nov 23, 1835
Rush, Rachael - Branch Co., MI	OVI (14)	Aug 26, 1853	Seymour, James - Monroe Co., NY	MAT (3)	Feb 19, 1836
Russell, Clement - Branch Co., MI	SHE (4,7)	Nov 14, 1832	Shafer, Andrew - Lenawee Co., MI	GIR (35)	May 2, 1836
Russell, Ellis - Branch Co., MI	QUI (14)	Jun 19, 1834	Shaft, John - Calhoun Co., MI	CAL (6)	Mar 8, 1836
Russell, Isaac - Washington Co., NY	BAT (35)	Jul 16, 1836	Shaft, John - Calhoun Co., MI	KIN (1)	Mar 8, 1836
Russell, Jesse - Erie Co., NY	OVI (18)	Apr 20, 1836	Shandler, H. - Branch Co., MI	COL (13)	Aug 19, 1853
Russell, Joseph - Monroe Co., NY	SHE (4)	Sep 30, 1833	Shane, Thomas - Niagara Co., NY	BRO (29,32)	May 16, 1836
Russell, Lucia - Branch Co., MI	GIL (21)	Jun 13, 1833	Shane, Thomas - Niagara Co., NY	NOB (6)	May 16, 1836
Russell, Melzar - Branch Co., MI	NOB (4)	Jul 30, 1845	Shaw, Benjamin - Allegan Co., MI	SHE (10)	Sep 30, 1835
Russell, Nelson - Branch Co., MI	BRO (33,34)	Jun 16, 1838	Shaw, Dana - Orleans Co., VT	OVI (1)	Feb 1, 1837
Russell, Nelson - Hillsborough Co., NH	BRO (7)	Mar 17, 1837	Shaw, Joseph - Calhoun Co., MI	SHE (10)	Jun 27, 1835
Sabin, Stephen C. - Kalamazoo Co., MI	GIL (2)	Nov 24, 1836	Shaw, Lucinda - Branch Co., MI	SHE (16)	Feb 1, 1854

ORIGINAL LAND PURCHASERS OF **BRANCH COUNTY, MICHIGAN**
 ALG-Algansee BAT-Batavia BET-Bethel BRO-Bronson BUT-Butler CAL-California COL-Coldwater GIL-Gilead
 GIR-Girard KIN-Kinderhook MAT-Matteson NOB-Noble OVI-Ovid QUI-Quincy SHE-Sherwood UNI-Union

<u>Name</u>	<u>Twp. & Sec.</u>	<u>Date Entered</u>			
Shaw, Philetus - Niagara Co., NY	MAT (31)	Oct 27, 1852	Slater, George - Branch Co., MI	NOB (16)	Dec 17, 1853
Shaw, Samuel - Calhoun Co., NY	SHE (11)	Jun 27, 1835	Slocum, Israel - St. Joseph Co., MI	MAT (31)	Dec 1, 1841
Shay, George W. - Branch Co., MI	BET (1)	Jan 6, 1836	Smead, Daniel - Branch Co., MI	BET (3,4,9)	Feb 18, 1836
Shay, Steven G. - Branch Co., MI	BAT (35)	Oct 10, 1835	Smead, Morgan L. - Branch Co., MI	BET (9)	Jan 11, 1836
Shay, William - Branch Co., MI	BAT (28,32)	Jan 29, 1833	Smith, A. - Branch Co., MI	BUT (16)	Jul 25, 1854
Sheldon, Benjamin F. - Burr Oak	NOB (9)	Nov 18, 1890	Smith, Archibald - Stark Co., OH	MAT (35)	Jan 8, 1836
Sheldon, Ira - Calhoun Co., MI	BUT (6)	Jun 16, 1838	Smith, Aura - Branch Co., MI	GIR (16,27)	Nov 17, 1836
Sheldon, Rufus - Onondaga Co., NY	MAT (5)	Jun 6, 1835	Smith, Aura - Monroe Co., NY	GIR (27,35)	Jul 5, 1836
Sheldon, Thomas Carlton-Kalamazoo Co., MI	BAT (35)	Oct 30, 1835	Smith, Benjamin H. - Branch Co., MI	GIR (16,17,21)	Jul 29, 1831
Shellhons, George F. - St. Joseph Co., MI	MAT (10)	May 14, 1836	Smith, Benjamin H. - New York	GIR (20)	Jun 30, 1831
Shellhons, Lorraine - St. Joseph Co., MI	MAT (3)	Nov 20, 1835	Smith, Benjamin H. - Washtenaw Co., MI	GIR (20)	Oct 15, 1830
Shellhons, Martin G. - St. Joseph Co., MI	MAT (8)	Feb 23, 1836	Smith, Benjamin Hazelton - Branch Co., MI	COL (9)	Oct 4, 1831
Shellhons, Martin G. - St. Joseph Co., MI	SHE (33)	Feb 23, 1836	Smith, Charles D. - Calhoun Co., MI	GIR (6)	Nov 22, 1836
Shelp, Henry - Branch Co., MI	BUT (23)	Sep 19, 1853	Smith, Charlotte - Branch Co., MI	COL (14)	Jun 12, 1851
Shelp, John S. - Branch Co., MI	BUT (25)	Sep 19, 1853	Smith, Dwight - Wayne Co., NY	BUT (31,32)	May 25, 1836
Shelp, Parley M. - Branch Co., MI	BUT (24)	Sep 19, 1853	Smith, Elizabeth - Branch Co., MI	NOB (17)	Nov 25, 1853
Sheneman, John - Branch Co., MI	BAT (31)	Mar 2, 1854	Smith, Elizabeth - Onondaga Co., NY	NOB (1)	Mar 16, 1836
Sheneman, John - St. Joseph Co., MI	BAT (26)	Oct 21, 1830	Smith, Francis - Branch Co., MI	COL (27,28,29)	Jul 18, 1835
Sheneman, John - Wayne Co., OH	BAT (26,35)	May 21, 1834	Smith, George - Erie Co., NY	ALG (2)	Jul 7, 1836
Shepard, David - Livingston Co., NY	MAT (6,7)	Dec 11, 1835	Smith, Hamilton - Cortland Co., NY	COL (7)	Jun 16, 1835
Shepard, David - Livingston Co., NY	SHE (31)	Dec 21, 1835	Smith, Hiram - Branch Co., MI	BRO (27)	Jun 23, 1847
Shepardson, L. - Branch Co., MI	UNI (16)	Aug 2, 1853	Smith, Hiram - Stansted (?) Co., SC	COL (30)	May 30, 1835
Shepherd, Samuel P. - St. Joseph Co., MI	MAT (30,31)	Jan 26, 1836	Smith, Jacob B. - Branch Co., MI	BET (16)	Feb 4, 1854
Sheriff, Samuel T. - Hillsdale Co., MI	GIR (14)	May 16, 1836	Smith, Jacob B. - Livingston Co., NY	COL (33)	Sep 29, 1835
Sherman, Lyman - Wayne Co., NY	COL (18,35)	Oct 31, 1835	Smith, James - Washtenaw Co., MI	QUI (5)	May 11, 1836
Sherman, Lyman - Wayne Co., NY	GIR (31)	Oct 31, 1835	Smith, Jepe - Jefferson Co., NY	COL (8)	Feb 29, 1836
Sherman, Patience - Branch Co., MI	GIR (12)	Jan 24, 1848	Smith, Jepe - Jefferson Co., NY	MAT (28)	Apr 22, 1836
Sherman, Porter - Branch Co., MI	BUT (6)	Jul 24, 1848	Smith, Jesse - Jefferson Co., NY	BRO (35)	Feb 29, 1836
Sherman, Sanford - Genesee Co., NY	GIR (1,2,12)	May 27, 1836	Smith, Jesse - Jefferson Co., NY	GIL (13,14,24)	Feb 23, 1836
Shook, Jacob, Jr. - Branch Co., MI	BUT (34)	Nov 16, 1836	Smith, Jesse - Jefferson Co., NY	KIN (18)	Feb 22, 1836
Shook, Jacob, Jr. - Niagara Co., NY	BUT (36)	Apr 3, 1837	Smith, Jesse - Jefferson Co., NY	MAT (10,12,13,15,20,21)	Feb 29, 1836
Shook, Jacob, Jr. - Wayne Co., NY	BUT (26,27)	Dec 17, 1835	Smith, Jesse - Jefferson Co., NY	MAT (22,28,29,30)	Feb 29, 1836
Shook, Jacob, Jr. - Wayne Co., NY	QUI (1)	Dec 26, 1835	Smith, Jesse - Jefferson Co., NY	NOB (3)	Feb 29, 1836
Shook, Peter D. - Huron Co., OH	QUI (29)	Jul 21, 1836	Smith, Levi D. - Lenawee Co., MI	OVI (14,15,20)	Mar 14, 1837
Shreggler, George - Branch Co., MI	NOB (7)	Sep 13, 1847	Smith, Levi D. - Lenawee Co., MI	SHE (35,36)	Mar 14, 1837
Shumway, Abigail - Lenawee Co., MI	ALG (33)	May 28, 1836	Smith, Levi D. - Lenawee Co., MI	UNI (31)	Mar 14, 1837
Sibley, Ebenezer S. - Wayne Co., MI	BAT (24,25)	Jun 6, 1831	Smith, Lewis - Branch Co., MI	COL (5)	Apr 13, 1837
Sibley, Ebenezer S. - Wayne Co., MI	COL (19,30)	Jun 6, 1831	Smith, Luther W. - Branch Co., MI	NOB (1,13)	Nov 30, 1836
Siggins, Elizabeth - Venango Co., PA	MAT (18)	Oct 16, 1834	Smith, Michael - Branch Co., MI	BRO (28,29)	Jul 10, 1838
Simpkins, Aaron - Branch Co., MI	ALG (20,21)	Oct 21, 1853	Smith, Perry - Branch Co., MI	COL (13)	Oct 22, 1853
Sims, Lloyd H. - Onondaga Co., NY	UNI (14)	Oct 19, 1835	Smith, Peter - Branch Co., MI	BAT (29)	Feb 24, 1837
Sinclair, John - Seneca Co., NY	QUI (7,9)	Mar 14, 1836	Smith, Robert - Branch Co., MI	BRO (33)	Jul 7, 1837
Sisson, William - Wayne Co., NY	BET (29)	Jul 22, 1836	Smith, Robert - Branch Co., MI	NOB (24)	Jul 7, 1837
Sisson, William - Wayne Co., NY	GIL (4)	Jul 22, 1836	Smith, Sidney - Niagara Co., NY	NOB (12)	May 20, 1836

ORIGINAL LAND PURCHASERS OF **BRANCH COUNTY, MICHIGAN**
 ALG-Algansee BAT-Batavia BET-Bethel BRO-Bronson BUT-Butler CAL-California COL-Coldwater GIL-Gilead
 GIR-Girard KIN-Kinderhook MAT-Matteson NOB-Noble OVI-Ovid QUI-Quincy SHE-Sherwood UNI-Union

<u>Name</u>	<u>Twp. & Sec.</u>	<u>Date Entered</u>			
Smith, Sylvester - Branch Co., MI	BRO (32)	Jul 6, 1836	Stokes, John - Steuben Co., IN	GIL (11)	Feb 11, 1837
Smith, Sylvester - Branch Co., MI	COL (11,17)	Jun 11, 1835	Stockwell, Parley - Branch Co., MI	COL (7,20,27,28,29,32)	Aug 27, 1835
Smith, Walter W. - Branch Co., MI	NOB (10)	Feb 27, 1836	Stocum, Caleb - Delaware Co., NY	BET (2,3)	Nov 28, 1835
Smith, William H. - New Haven Co., CT	MAT (34)	Apr 28, 1836	Stoddard, Goodwin - Livingston Co., NY	SHE (3)	Jun 6, 1831
Smith, William H. - New Haven, CT	BAT (30,31)	Apr 28, 1836	Stodderd, Allen - Branch Co., MI	BAT (13)	Apr 29, 1834
Snider, Samuel - Branch Co., MI	MAT (29)	Jan 25, 1854	Stone, Asahel - Yates Co., NY	SHE (7,17,19)	Feb 20, 1836
Snow, Calvin - Huron Co., OH	QUI (28,30)	Jul 21, 1836	Stoner, Nicholas - Lenawee Co., MI	OVI (25)	Oct 21, 1852
Snyder, Jacob - Wayne Co., NY	BUT (34,35,36)	Jun 22, 1837	Stout, Benjamin - Niagara Co., NY	ALG (15)	Apr 23, 1836
Snyder, Jacob - Wayne Co., NY	QUI (3)	Sep 13, 1837	Stowel, Joseph C. - St. Joseph Co., MI	OVI (30)	Apr 16, 1844
Snyder, S. S. - not shown	ALG (16)	Aug 15, 1853	Stowel, Mary - Monroe Co., MI	CAL (11)	Apr 1, 1836
Spalding, Adm - Portage Co., OH	NOB (13)	May 20, 1836	Strait, Martin - St. Laurence Co., NY	OVI (15)	Feb 14, 1837
Spencer, B. W. - Branch Co., MI	BAT (16)	Mar 6, 1852	Stringham, Orin - Livingston Co., MI	BUT (4,5)	Jul 2, 1848
Spencer, D. & A.P. - Branch Co., MI	SHE (16)	Sep 17, 1853	Strong, Chancey - Branch Co., MI	COL (10)	Aug 15, 1835
Spencer, Elisha - Branch Co., MI	OVI (5)	Nov 21, 1835	Strong, George - Ulster Co., NY	SHE (1)	Sep 19, 1835
Spencer, James - Lenawee Co., MI	GIR (17)	Nov 19, 1835	Strong, Ira P. - Branch Co., MI	GIL (2)	Nov 24, 1836
Spencer, M. W. - Branch Co., MI	SHE (16)	Aug 20, 1853	Strong, Ira P. - Branch Co., MI	UNI (2)	Dec 17, 1836
Sprague, Daniel - Monroe Co., NY	BAT (4)	May 24, 1836	Strong, John - Branch Co., MI	GIR (15)	Mar 23, 1836
Sprague, Nelson N. - Jackson Co., MI	ALG (3)	May 2, 1836	Strong, Sylvester - Ulster Co., NY	SHE (1,2,12)	Sep 19, 1835
Sprague, Nelson N. - Jackson Co., MI	QUI (33)	May 2, 1836	Strong, Sylvester - Ulster Co., NY	UNI (6)	Sep 19, 1835
Spring, Harvey - Branch Co., MI	GIR (16)	May 2, 1848	Strong, William D. - Branch Co., MI	COL (28)	Jun 24, 1835
Spring, Theron - Branch Co., MI	BRO (36)	Jul 20, 1853	Stuart, Chester - Monroe Co., MI	BRO (28)	Mar 19, 1836
St. Clair, Cornelius - Branch Co., MI	GIL (2)	Jan 9, 1850	Sumner, Alanson - Washington City	ALG (14,15,18,34,35)	May 4, 1836
St. John, David - Fairfield Co., CT	COL (6)	Sep 29, 1835	Sumner, Alanson - Washington City	ALG (2,3,4,8,11)	May 4, 1836
Stailey, John, Jr. - St. Joseph Co., MI	MAT (8,17)	Jun 20, 1837	Sumner, Alanson - Washington City	COL (12)	May 6, 1836
Stanton, David - Monroe Co., NY	GIR (9)	Oct 28, 1835	Sumner, Alanson - Washington City	NOB (3)	May 4, 1836
Starkes, William - Washtenaw Co., MI	QUI (13)	Nov 24, 1835	Sumner, Alanson - Washington City	OVI (1,13)	May 4, 1836
Starr, Albert - Hillsdale Co., MI	QUI (29)	Dec 27, 1849	Sumner, Alanson - Washington City	QUI (34,35,36)	May 3, 1836
Starr, Charles - Branch Co., MI	SHE (35)	Nov 2, 1848	Sumner, Alanson - Washington City	QUI (7,25,26,27)	May 3, 1836
Starr, Richard - Branch Co., MI	QUI (29,32)	May 14, 1849	Sumner, Alanson - Washington City	SHE (34)	May 7, 1836
Stearns, Fanny - Monroe Co., NY	BUT (10)	Apr 30, 1836	Sumner, Alanson - Washington City	UNI (7,17,20)	May 7, 1836
Stearns, Hubbard C. - Onondaga Co., NY	GIL (5)	May 30, 1834	Sumner, Alanson - Washington City	MAT (4)	May 7, 1836
Stearns, William - Branch Co., MI	BUT (8)	May 3, 1836	Suttin, M. - Branch Co., MI	COL (13)	Nov 20, 1852
Stearns, William - Monroe Co., NY	BUT (9)	Apr 30, 1836	Sutton, John D. - Genesee Co., NY	SHE (18)	May 16, 1836
Stephens, George P. - Branch Co., MI	QUI (32)	May 25, 1853	Sutton, Luther - Branch Co., MI	GIL (10)	Jul 8, 1853
Stevens, G. W. - Branch Co., MI	OVI (16)	Oct 30, 1847	Swan, Elias S. - St. Joseph Co., MI	SHE (5)	Apr 29, 1836
Stevens, John H. - Branch Co., MI	BET (32)	May 19, 1836	Swan, Elias S. - St. Joseph Co., MI	BAT (19,29,30)	Feb 21, 1837
Stevens, John H. - Branch Co., MI	GIL (5)	May 19, 1836	Swan, Joseph S. - Branch Co., MI	QUI (26)	Oct 15, 1847
Steward, Marcus - Branch Co., MI	MAT (25)	Aug 3, 1853	Swarbrick, Timothy - Branch Co., MI	BAT (24)	Nov 26, 1835
Stewart, James B. - Branch Co., MI	COL (8)	Aug 10, 1835	Swarthout, Nathiel - Hillsdale Co., MI	GIR (12,14)	May 6, 1836
Stewart, John R. - Otsego Co., NY	CAL (12)	May 18, 1836	Sweeting, Henry - Branch Co., MI	NOB (1)	Nov 3, 1837
Stickney, Daniel - Branch Co., MI	BAT (5)	Jan 12, 1854	Sweeting, James - Onondaga Co., NY	GIL (5)	Oct 1, 1835
Stiles, Hiram - Branch Co., MI	GIL (16)	Oct 19, 1844	Sweeting, Lewis, Jr. - Onondaga Co., NY	GIL (5)	Oct 1, 1835
Stiles, Luther - Branch Co., MI	ALG (9)	Jan 6, 1836	Sweeting, William - Washtenaw Co., MI	GIL (6)	Oct 1, 1835
Stowell, Hamblin - Monroe Co., NY	BET (15)	Jul 5, 1836	Sweeting, William - Washtenaw Co., MI	NOB (1)	Oct 1, 1835

ORIGINAL LAND PURCHASERS OF **BRANCH COUNTY, MICHIGAN**
 ALG-Algansee BAT-Batavia BET-Bethel BRO-Bronson BUT-Butler CAL-California COL-Coldwater GIL-Gilead
 GIR-Girard KIN-Kinderhook MAT-Matteson NOB-Noble OVI-Ovid QUI-Quincy SHE-Sherwood UNI-Union

<u>Name</u>	<u>Twp. & Sec.</u>	<u>Date Entered</u>			
Swift, Edward B. - Branch Co., MI	UNI (36)	Mar 4, 1852	Tichner, Robert Smith - Steuben Co., NY	QUI (13)	Oct 2, 1835
Swift, Silas - Branch Co., MI	OVI (11)	Dec 2, 1852	Tift, David - Branch Co., MI	ALG (29)	Nov 16, 1836
Taber, Samuel K. - Chautauqua Co., NY	BAT (12,13)	Oct 16, 1835	Tift, David - Washtenaw Co., MI	KIN (3)	Aug 24, 1835
Taggart, David - Cheshire Co., NH	BRO (5)	Jul 16, 1836	Tift, George - Niagara Co., NY	KIN (10)	Oct 6, 1835
Tallmadge, William - Branch Co., MI	CAL (8)	Feb 5, 1852	Tillotson, Demery - Branch Co., MI	BAT (32)	Feb 18, 1835
Taylor & Evans	BUT (16)	Apr 8, 1871	Tillotson, Demery - Branch Co., MI	BET (5)	Nov 18, 1834
Taylor, Elda - Branch Co., MI	GIR (14)	Nov 3, 1835	Tillotson, Jeremiah - Branch Co., MI	BAT (32,33)	Jul 8, 1831
Taylor, James - Kalamazoo Co., MI	QUI (28)	Feb 15, 1837	Tillotson, Jeremiah - Branch Co., MI	COL (30)	Oct 8, 1831
Taylor, Jonathan - Branch Co., MI	GIR (23)	May 10, 1836	Tillotson, Jeremiah - Lenawee Co., MI	BRO (12)	Jul 10, 1829
Taylor, Leonard - Branch Co., MI	BET (19,32)	May 19, 1836	Tilton, George W. - Branch Co., MI	MAT (16)	Aug 6, 1853
Taylor, Leonard - Branch Co., MI	GIL (5)	May 19, 1836	Tilton, George W. - Lenawee Co., MI	COL (5)	Jun 3, 1837
Taylor, Lorenzo - Branch Co., MI	GIL (16)	May 5, 1855	Tilton, Joseph - Lenawee Co., MI	COL (4,5)	Jul 13, 1835
Taylor, M. L. - Branch Co., MI	BAT (16)	Mar 1, 1853	Tilton, William W. - Lenawee Co., MI	COL (5)	Jun 3, 1837
Taylor, Truman - Calhoun Co., MI	MAT (14)	Jun 24, 1846	Tindall, Benjamin - Branch Co., MI	ALG (19)	Apr 11, 1837
Teachout, Abraham - Niagara Co., NY	GIL (5,8,9,15,22)	May 19, 1836	Tindall, Benjamin - Branch Co., MI	OVI (24)	Apr 11, 1837
Teall, Harry - Branch Co., MI	ALG (26)	Aug 15, 1853	Tindall, Benjamin - Lenawee Co., MI	ALG (19)	Feb 26, 1837
Temiligan, Marcus - Branch Co., MI	COL (28)	Dec 14, 1835	Tindall, George W. - Branch Co., MI	ALG (16)	Oct 27, 1853
Tennant, Thomas - Branch Co., MI	NOB (4)	Nov 19, 1837	Tindall, P. B. - Branch Co., MI	ALG (16)	May 17, 1851
Terry, George - Branch Co., MI	KIN (4)	Feb 1, 1837	Tisdell, Freeman A. - Geauga Co., NY	BRO (15)	Aug 21, 1834
Terry, Henry T. - Niagara Co., NY	OVI (3)	May 16, 1836	Tisdell, Poses A. - Branch Co., MI	BRO (10)	Jan 9, 1836
Terwilliger, John - Branch Co., MI	COL (34)	Oct 15, 1835	Todd, E. T. - Branch Co., MI	GIR (16)	
Thomas, Elijah - Branch Co., MI	BET (8)	May 8, 1837	Tomlinson, Alexander E. - Calhoun Co., MI	SHE (4,5,8)	Jan 17, 1835
Thompson, Cyrus T. - Geauga Co., OH	BRO (27)	Mar 21, 1836	Tomlinson, William A. - New York City	BAT (36)	Dec 18, 1835
Thompson, Henry - Cook Co., IL	UNI (33)	Jan 1, 1853	Tomlinson, William A. - New York City	SHE (6,17,18,21,22,29)	Dec 10, 1835
Thompson, Hiram - Branch Co., MI	ALG (21)	Sep 2, 1852	Tompkins, Abram - Branch Co., MI	GIR (11,14)	Dec 19, 1835
Thompson, Hiram - Jackson Co., MI	UNI (8,9,26,27,28)	Jan 22, 1836	Tompkins, James B. - Branch Co., MI	BUT (8,18)	Nov 16, 1836
Thompson, Lucius - New Haven Co., CT	BAT (30,31)	Apr 28, 1836	Tompkins, James B. - Branch Co., MI	GIR (9,15,23,28)	Sep 30, 1835
Thompson, Lucius - New Haven Co., CT	MAT (34)	Apr 28, 1836	Tompkins, Jedediah - Schenectady Co., NY	BUT (5)	Sep 26, 1837
Thompson, Nancy - Lenawee Co., MI	BET (12,13)	Apr 20, 1836	Tompkins, John - Schenectady Co., NY	BUT (8)	Sep 26, 1837
Thompson, Sherwood - Branch Co., MI	BET (27)	Nov 23, 1836	Tompkins, Samuel - Niagara Co., NY	BRO (6)	Jan 12, 1837
Thompson, Thomas - Branch Co., MI	NOB (16)	Aug 12, 1857	Tompkins, Samuel - Niagara Co., NY	MAT (32)	Jan 30, 1837
Thompson, William R. - Washtenaw Co., MI	UNI (4,9,27)	Apr 9, 1835	Tompkins, Samuel - Niagara Co., NY	UNI (17)	Nov 28, 1836
Thornton, Degrasse - Branch Co., MI	KIN (8)	Jan 11, 1853	Toole, Thomas - Baltimore City	COL (30)	Jan 8, 1830
Thornton, Elisha - Calhoun Co., MI	BUT (13,30,33)	Feb 2, 1837	Topple, William D. - Genesee Co., NY	OVI (1)	May 4, 1836
Thorp, Ashbel - Genesee Co., NY	BET (3)	Jul 6, 1836	Torrey, Alvin - Genesee Co., NY	UNI (8)	May 26, 1835
Thurber, Sophia - Branch Co., MI	COL (24)	Oct 28, 1842	Torrey, Benjamin - Genesee Co., NY	UNI (5)	May 27, 1835
Thurstin, Adam G. - LaGrange Co., IN	BET (12)	Nov 12, 1835	Tower, Eliphilet - Washtenaw Co., MI	QUI (33,34)	Mar 23, 1836
Thurstin, Alfred - Branch Co., MI	BET (12)	Jul 19, 1836	Towsley, Samuel - Branch Co., MI	OVI (29)	Jun 18, 1853
Thurstin, James - La Grange Co., IN	BET (2,11)	Nov 12, 1835	Treadwell, Asher - Orleans Co., NY	BUT (2)	Jul 19, 1836
Thurston, Ira - St. Joseph Co., MI	MAT (4,9,10)	Mar 24, 1836	Treat, Butler - Lenawee Co., MI	QUI (6)	Nov 16, 1836
Thurston, Jason - La Grange Co., IN	BAT (26,27)	Aug 16, 1834	Treat, Henry H. - Albany Co., NY	NOB (21)	Jul 23, 1836
Thurston, Massena P. - La Grange Co., IN	BAT (26)	Aug 16, 1834	Treese, Reuben - St. Joseph Co., MI	MAT (8)	Feb 7, 1838
Tibbits, Allen - Branch Co., MI	COL (3,22,25,26)	Jun 21, 1831	Trim, Samuel E. - Branch Co., MI	COL (14)	Feb 6, 1863
Tice, David - Branch Co., MI	BAT (1,2,10,11)	Jul 7, 1836	Tripp, Daniel - Branch Co., MI	KIN (2)	Jun 22, 1848

ORIGINAL LAND PURCHASERS OF **BRANCH COUNTY, MICHIGAN**

ALG-Algansee BAT-Batavia BET-Bethel BRO-Bronson BUT-Butler CAL-California COL-Coldwater GIL-Gilead
GIR-Girard KIN-Kinderhook MAT-Matteson NOB-Noble OVI-Ovid QUI-Quincy SHE-Sherwood UNI-Union

<u>Name</u>	<u>Twp. & Sec.</u>	<u>Date Entered</u>	<u>Name</u>	<u>Twp. & Sec.</u>	<u>Date Entered</u>
Tripp, David - Branch Co., MI	OVI (33)	Nov 21, 1845	Vesselens, Abraham - Branch Co., MI	QUI (20)	Jul 18, 1834
Tripp, George - Branch Co., MI	KIN (3)	Jan 17, 1838	Vesselens, Abraham - Branch Co., MI	QUI (24)	Feb 14, 1835
Tripp, George - Genesee Co., NY	KIN (3)	Dec 7, 1835	Voinet, Constant - Branch Co., MI	GIL (11)	Jun 2, 1843
Truesdell, Hiel, Jr. - Branch Co., MI	BET (6)	Jul 9, 1835	Voorhees, John - Livingston Co., NY	KIN (13)	Mar 17, 1836
Tucker, Benjamin - Orleans Co., NY	KIN (18)	May 26, 1836	Wadham, Charles D. - Branch Co., MI	OVI (32)	Dec 14, 1853
Tucker, Chester S. - Branch Co., MI	COL (14)	Oct 30, 1851	Waggoner, John - Erie Co., MI(?)	MAT (11)	May 19, 1853
Tucker, Robert L. - Washtenaw Co., MI	UNI (9)	May 1, 1835	Waggoner, John - Kalamazoo Co., MI	BRO (28)	Jan 30, 1837
Tufford, William - Niagara Co., NY	BET (7,18)	May 12, 1836	Waggoner, John - Kalamazoo Co., MI	MAT(1,11,17,20,32)	Dec 1, 1836
Tullar, William M. - Monroe Co., NY	COL (4)	Jun 12, 1835	Waggoner, John - Niagara Co., NY	BRO (5,23)	Jul 19, 1836
Turner, Ashley - Ontario Co., NY	MAT (18)	Jun 25, 1835	Waggoner, John - Niagara Co., NY	UNI (18,19,27,28)	Jul 19, 1836
Turner, Frederick - Wayne Co., NY	GIR (11,14)	Apr 20, 1835	Waggoner, John - Niagara Co., NY	UNI (29,32,33)	Jul 19, 1836
Turner, George - Wayne Co., NY	GIR (34)	Apr 20, 1836	Wait, Edmund G. R. - not shown	UNI (24)	Jul 6, 1857
Turner, James C. - Lenawee Co., MI	BET (8)	May 23, 1853	Walcott, William - Lenawee Co., MI	OVI (23)	Apr 1, 1837
Turner, Nathaniel - Ontario Co., NY	MAT (18)	Jun 25, 1835	Waldron, Henry - Hillsdale Co., MI	BET (1,21)	Mar 10, 1854
Turner, Willis - Branch Co., MI	GIL (9)	Apr 26, 1853	Waldron, Henry - Hillsdale Co., MI	BRO (23,26,29)	Feb 15, 1854
Tuttle, David N. - Genesee Co., NY	BAT (17,20,21)	Mar 14, 1836	Waldron, Henry - Hillsdale Co., MI	BUT (3,4,23,24)	Feb 23, 1854
Tuttle, David N. - Genesee Co., NY	BET (29,30)	Mar 14, 1836	Waldron, Henry - Hillsdale Co., MI	GIL (4)	Mar 10, 1854
Tyler, Charles - St. Joseph Co., MI	SHE (13,14)	Aug 10, 1835	Waldron, Henry - Hillsdale Co., MI	MAT (2,8,17,19,28,29,31)	Feb 9, 1854
Tyler, Edward - Calhoun Co., MI	BUT (13)	Nov 19, 1836	Waldron, Henry - Hillsdale Co., MI	MAT (32)	Feb 15, 1854
Tyler, John - Branch Co., MI	BAT (2)	May 9, 1836	Waldron, Henry - Hillsdale Co., MI	NOB (13)	Mar 10, 1854
Tyler, Morgan Lewis - Cayuga Co., NY	BAT (4,5)	May 24, 1836	Waldron, Henry - Hillsdale Co., MI	OVI (23)	Mar 1, 1854
Underhill, Jasper - Branch Co., MI	ALG (18,31)	Aug 31, 1837	Waldron, Henry - Hillsdale Co., MI	SHE (35,36)	Feb 9, 1854
Upp, Jacob - Branch Co., MI	GIL (1)	Dec 14, 1853	Waldron, Robert - Onondaga Co., NY	SHE (11)	Oct 22, 1831
Upp, Jacob - Huron Co., OH	KIN (6)	Oct 13, 1853	Walgamott, Isaac - LaGrange Co., IN	NOB (18)	Jan 4, 1836
Uselwick, Dennis - Branch Co., MI	ALG (16)	Jan 28, 1854	Walker, John - England	SHE (6)	Nov 3, 1832
VanAken, Cornelius - Lenawee Co., MI	GIR (34)	May 2, 1836	Walker, Thomas R. - Oneida Co., NY	SHE (2,9,15,21,24,26,31)	Mar 26, 1836
VanAken, James H. - Branch Co., MI	GIR (36)	Apr 3, 1851	Walker, William R. - Oneida Co., NY	UNI (17,18)	Mar 26, 1836
VanBlaroom, Joseph - Branch Co., MI	GIR (16)	Aug 8, 1837	Wallis, Timothy R. - St. Joseph Co., MI	BAT (25,26)	Jul 31, 1833
VanBlaroom, Joseph - Delaware Co., NY	GIR (22,23,24,33)	Oct 26, 1835	Walter, John - Branch Co., MI	KIN (13,24)	Nov 24, 1852
VanBlaroom, William - Branch Co., MI	GIR (9)	Feb 1, 1837	Ward, Artemus - Wayne Co., NY	UNI (10,15)	Oct 20, 1834
VanBrunf, Nicholas - Washtenaw Co., MI	SHE (4)	Dec 6, 1834	Ward, Chester A. - Cayuga Co., NY	MAT (2)	Jul 23, 1836
Vanderheyden, Oliver S. - Branch Co., MI	COL (34)	Dec 12, 1835	Ward, Hiram - Washtenaw Co., MI	BUT (11)	May 7, 1836
VanGiesen, Henry - Calhoun Co., MI	BUT (14)	Nov 19, 1836	Ward, Julia A. - Cayuga Co., NY	MAT (27)	Jul 23, 1836
VanHynning, Henry - Medina Co., OH	GIR (20,29)	Oct 9, 1830	Warner, Bonnager - Orleans Co., NY	COL (31)	May 11, 1835
VanHynning, Henry - Medina Co., OH	QUI (17,20)	Jul 19, 1834	Warner, Harvey - Branch Co., MI	BAT (24)	Jul 1, 1834
VanOrtswick, Aron A. - Branch Co., MI	COL (13)	Oct 29, 1853	Warner, Harvey - Branch Co., MI	COL (16,19)	Aug 8, 1837
VanOrtswick, J. H. - Branch Co., MI	COL (13)	Mar 10, 1853	Warner, J. G. - Branch Co., MI	COL (16,26)	Nov 16, 1835
Vantine, David - Lenawee Co., MI	NOB (2)	Apr 26, 1836	Warner, John - Lenawee Co., MI	BUT (30)	Aug 19, 1851
VanVechten, Walter P. - Onondaga Co., NY	QUI (31)	Apr 20, 1836	Warner, Lophar - Geauga Co., OH	BRO (22,23)	Apr 26, 1836
VanVliet, Peter P. - Lenawee Co., MI	SHE (6)	Nov 16, 1835	Warren, A. D. - Branch Co., MI	BUT (16)	Oct 22, 1852
Vaughan, John - St. Joseph Co., MI	MAT (24)	Dec 1, 1836	Warren, David P. - Genesee Co., NY	BAT (8,9,17,20)	Mar 14, 1836
Vaughn, Manson - Genesee Co., NY	BAT (20)	Feb 24, 1837	Warren, David P. - Genesee Co., NY	BET (29)	Mar 14, 1836
Vesey, James M. - Branch Co., MI	BAT (34)	Jun 8, 1835	Warren, Elisha - Branch Co., MI	QUI (13,14)	Jun 22, 1835
Vesey, James M. - Branch Co., MI	BRO (27)	Feb 28, 1837	Warren, Elisha - Wayne Co., MI	COL (9,19,21,30)	Oct 8, 1831

ORIGINAL LAND PURCHASERS OF **BRANCH COUNTY, MICHIGAN**

ALG-Algansee BAT-Batavia BET-Bethel BRO-Bronson BUT-Butler CAL-California COL-Coldwater GIL-Gilead
GIR-Girard KIN-Kinderhook MAT-Matteson NOB-Noble OVI-Ovid QUI-Quincy SHE-Sherwood UNI-Union

Name	Twp. & Sec.	Date Entered	Name	Twp. & Sec.	Date Entered
Warren, Hart - Branch Co., MI	COL (18)	Nov 10, 1835	Welch, Vain W. - Calhoun Co., MI	MAT (12)	Jan 30, 1837
Warren, Ira S. - Branch Co., MI	BUT (16)	Jun 2, 1854	Well, Stillman - Branch Co., MI	CAL (12)	Feb 2, 1837
Warren, John G. - Branch Co., MI	COL (26)	Nov 16, 1835	Weller, Linus - Branch Co., MI	BUT (9)	Dec 2, 1853
Warren, W. D. - Branch Co., MI	BUT (16)	Mar 27, 1854	Weller, W. W. - Branch Co., MI	BUT (16)	Nov 25, 1853
Washburn, Nelson - St. Joseph Co., MI	MAT (4)	Mar 24, 1836	Wellman, J. D. - Branch Co., MI	UNI (16)	Nov 6, 1853
Wate, Daniel - LaGrange Co., IN	NOB (20)	Jul 27, 1836	Wells, Edward - Branch Co., MI	GIL (16)	Sep 30, 1853
Waterhouse, Asa - Branch Co., MI	KIN (16)	Feb 14, 1853	Wells, George W. - Branch Co., MI	GIL (16)	Sep 30, 1853
Waterhouse, John - Branch Co., MI	KIN (9,16)	Nov 17, 1836	Wells, Gideon S. - Lenawee Co., MI	OVI (25)	Mar 28, 1837
Waterman, Adams A. - Branch Co., MI	NOB (11)	Jan 3, 1854	Wells, Martha D. - Wayne Co., MI	UNI (27)	Jan 22, 1836
Waterman, Alonzo - Branch Co., MI	BET (7,8)	Jun 8, 1836	Wells, Nathan P. - Montgomery Co., NY	BAT (12)	Oct 22, 1835
Waterman, Alonzo - Branch Co., MI	BRO (12,24)	May 6, 1835	Wells, Nathan P. - Montgomery Co., NY	SHE (20)	Oct 22, 1835
Waterman, D. - Branch Co., MI	COL (16)	Aug 8, 1837	Wells, Nathan P. - Montgomery Co., NY	UNI (23)	Oct 22, 1835
Waterman, D. - Branch Co., MI	GIL (16)	Sep 1, 1842	West, John - Ontario Co., NY	COL (17,18,29)	Nov 6, 1835
Waterman, Daniel D. - Branch Co., MI	BRO (13,14,22,23,25,26)	Dec 15, 1835	West, John G. - Genesee Co., NY	OVI (18)	Feb 15, 1836
Waterman, Daniel D. - Branch Co., MI	GIL (5)	Apr 29, 1836	West, Thomas Tracy - Branch Co., MI	SHE (7)	Jul 11, 1833
Waterman, David - Branch Co., MI	BET (6,16)	Nov 25, 1836	Wetherbee, Asa - St. Joseph Co., MI	SHE (11)	Feb 8, 1833
Waterman, David - Branch Co., MI	BRO (11,12,13,14)	Apr 25, 1833	Wethey, Isaac - Branch Co., MI	ALG (6)	Nov 17, 1837
Waterman, David, Jr. - Branch Co., MI	BET (31)	Jun 3, 1836	Wetmore, David W. - New York City	MAT (21)	Apr 25, 1836
Waterman, David, Jr. - Branch Co., MI	BRO (1,23,25,26,35,36)	Nov 28, 1835	Wetmore, David W. - New York City	SHE (29)	Oct 8, 1835
Waterman, David, Jr. - Branch Co., MI	GIL (21,22)	Jul 18, 1836	Wetmore, David W. - New York City	UNI (27,28,34)	Sep 24, 1835
Waterman, David, Jr. - Branch Co., MI	MAT (26)	Jun 8, 1836	Wetmore, David W. - New York City	UNI (3,10,15,21,25,26)	Sep 24, 1835
Waterman, David, Jr. - Branch Co., MI	NOB (21)	Jul 18, 1836	Wheaton, Ichabod - Ontario Co., NY	OVI (1)	Apr 18, 1851
Waterman, Ferrand - Branch Co., MI	BRO (29)	Sep 10, 1851	Wheeler, Jonas M. - Ontario Co., NY	BET (34)	May 19, 1836
Waterman, Roswell - Wayne Co., NY	BRO (13)	Sep 12, 1835	Wheeler, Shadrach - Bennington Co., VT	BRO (12)	Jun 17, 1831
Watkins, Franklin C. - Branch Co., MI	SHE (2)	Sep 2, 1847	Wheeler, Thomas - Orleans Co., NY	QUI (2,11)	Jul 13, 1835
Watkins, William M. - Branch Co., MI	COL (5)	Feb 14, 1837	Whitcomb, Lot - Calhoun Co., MI	SHE (3,5,6,7)	Jul 11, 1831
Walling, Andrew - Washtenaw Co., MI	NOB (3)	May 2, 1836	White, Almon H. - Branch Co., MI	ALG (11)	Jul 19, 1836
Watson, Robert - Branch Co., MI	MAT (29)	Sep 24, 1845	White, Almon H. - Branch Co., MI	BAT (28,29)	Jul 19, 1836
Watson, William R. - Kalamazoo Co., MI	MAT (34)	Jan 30, 1837	White, Almon H. - Branch Co., MI	BET (3,4,26)	Jul 19, 1836
Waugh, George - Branch Co., MI	SHE (15)	Feb 11, 1860	White, Almon H. - Branch Co., MI	GIR (5,6)	Jul 19, 1836
Waugh, W. W. - Branch Co., MI	SHE (16)	Apr 11, 1848	White, Almon H. - Branch Co., MI	KIN (1,5,6,8)	Jul 19, 1836
Weatherwax, Eliza L. - Calhoun Co., NY	BUT (21)	Feb 28, 1837	White, Almon H. - Branch Co., MI	OVI (17)	Jul 19, 1836
Weatherwax, Henry P. - Calhoun Co., MI	BUT (27)	Jul 19, 1836	White, Asa - Litchfield Co., CT	BUT (30)	Feb 2, 1837
Weatherwax, John M. B. - Calhoun Co., MI	BUT (12,13,27,28,33)	Jul 19, 1836	White, Asa - Litchfield Co., CT	GIR (8,13)	Nov 18, 1836
Weatherwax, John T. - Orleans Co., NY	BUT (32)	May 19, 1836	White, Horace - Hillsdale Co., MI	KIN (6)	Apr 20, 1836
Weatherwax, Joseph - Branch Co., MI	BUT (32)	Apr 23, 1844	White, Milo - Branch Co., MI	GIR (13)	Feb 2, 1837
Weaver, Daniel - Livingston Co., NY	BRO (9,10)	Mar 11, 1836	White, Milo - Calhoun Co., MI	BUT (19,20)	Nov 16, 1836
Weaver, Henry - Livingston Co., NY	BRO (9)	Mar 11, 1836	White, Nehemiah - Onondaga Co., NY	BRO (31,32)	Nov 5, 1835
Weaver, William H. - St. Joseph Co., MI	NOB (16)	Jun 11, 1859	White, Nehemiah - Onondaga Co., NY	NOB (5,6)	Nov 5, 1835
Webb, Edward, Jr. - Branch Co., MI	GIL (16)	May 10, 1853	White, Samuel - Chenango Co., NY	MAT (11)	Jan 16, 1837
Webb, Joseph - Jefferson Co., NY	BAT (25)	May 7, 1833	White, Samuel F. - Geauga Co., OH	BRO (22)	Apr 26, 1836
Webber, Daniel B. - Branch Co., MI	UNI (4)	Apr 14, 1835	White, Solomon - Branch Co., MI	BAT (13)	Jan 7, 1836
Webster, Cicero - Washtenaw Co., MI	ALG (10)	Apr 29, 1836	White, Solomon - Branch Co., MI	COL (18)	Jul 18, 1836
Welch, Hugh - Branch Co., MI	BUT (16)	Nov 7, 1854	Whitehead, Reuben - Branch Co., MI	COL (26,27)	Nov 7, 1835

ORIGINAL LAND PURCHASERS OF **BRANCH COUNTY, MICHIGAN**
 ALG-Algansee BAT-Batavia BET-Bethel BRO-Bronson BUT-Butler CAL-California COL-Coldwater GIL-Gilead
 GIR-Girard KIN-Kinderhook MAT-Matteson NOB-Noble OVI-Ovid QUI-Quincy SHE-Sherwood UNI-Union

<u>Name</u>	<u>Twp. & Sec.</u>	<u>Date Entered</u>			
Whitehead, William B. - Branch Co., MI	COL (11)	Sep 28, 1835	Withington, Lucas - Calhoun Co., MI	COL (28)	Jul 7, 1835
Whitehead, William B. - Branch Co., MI	OVI (14)	Jun 6, 1838	Withington, William - Branch Co., MI	KIN (12)	Nov 18, 1836
Whitehead, William B. - Monroe Co., NY	KIN (2)	Mar 30, 1836	Wolcott, Horatio G. - Ontario Co., NY	OVI (12)	May 18, 1836
Whitehorn, Stephen - Lenawee Co., MI	ALG (19)	Mar 28, 1837	Wolf, Peter - Branch Co., MI	GIL (10)	Aug 18, 1853
Whitney, Chauncy - Livingston Co., NY	QUI (8)	May 10, 1836	Wood, Alonzo - Herkimer Co., NY	MAT (7)	Jun 6, 1836
Whitney, David D. - Branch Co., MI	GIR (10)	Jul 13, 1844	Wood, Joseph - Broom Co., NY	SHE (10,15)	Sep 2, 1834
Wight, Washburn - Branch Co., MI	QUI (1)	Dec 9, 1835	Wood, Robert - Wayne Co., MI	QUI (11)	Dec 26, 1835
Wiber, John, Jr. - Branch Co., MI	BRO (14)	Oct 25, 1833	Wood, Robert - Wayne Co., NY	BUT (25,26,35,36)	Dec 17, 1835
Wibur, John - Branch Co., MI	BRO (36)	Dec 1, 1836	Wood, Solomon - Branch Co., MI	BUT (34,35,36)	Mar 29, 1836
Wilcox, Elijah - Montgomery Co., NY	SHE (12)	Oct 22, 1835	Wood, Solomon - Wayne Co., MI	QUI (2,11)	Mar 29, 1836
Wilcox, Newcomb - Branch Co., MI	SHE (30)	Nov 21, 1845	Woodard, Harvey - Lenawee Co., MI	BAT (23)	Aug 15, 1835
Wilcox, Philander - Cayuga Co., NY	BRO (19)	May 26, 1835	Woodard, Joel - Lenawee Co., MI	BAT (10,13,14,19,20,21)	Aug 15, 1835
Wilder, Ezra - Calhoun Co., MI	SHE (24)	May 11, 1836	Woodard, Joel - Lenawee Co., MI	BAT (22,23,24,29)	Aug 15, 1835
Wilder, Ezra - Genesee Co., NY	SHE (28,29,33)	Sep 8, 1835	Woodard, Joel - Lenawee Co., MI	COL (18)	Aug 15, 1835
Wilder, William - Steuben Co., IN	GIL (3)	Jul 7, 1836	Woodard, Joel - Lenawee Co., MI	GIR (31)	May 11, 1836
Wilkins, Benjamin S. - Branch Co., MI	GIL (13)	Nov 3, 1835	Woodard, Joel - Lenawee Co., MI	OVI (33,34)	May 11, 1836
Willard, Isaac Watts - Kalamazoo Co., MI	BAT (35)	Dec 12, 1835	Woodard, Leander - Otsego Co., NY	BET (18)	Jan 11, 1836
Willard, Isaac Wells - St. Joseph Co., MI	SHE (7)	Apr 3, 1834	Woodard, Leander - Otsego Co., NY	BRO (2)	Dec 21, 1835
Williams, Alex - Branch Co., MI	NOB (16)	Dec 8, 1853	Woodard, Levi B. - Ontario Co., NY	BET (27,28,33,34)	May 13, 1836
Williams, Alpheus - Branch Co., MI	QUI (7)	Apr 30, 1836	Woodard, Levi B. - Ontario Co., NY	OVI (12,13)	May 3, 1836
Williams, C. B. - Branch Co., MI	COL (24)	Mar 3, 1853	Woodard, Rhoda - Ontario Co., NY	BET (28)	May 13, 1836
Williams, C. H. - Branch Co., MI	COL (16)	Aug 8, 1837	Woodard, Rhoda - Ontario Co., NY	QUI (30)	May 3, 1836
Williams, Cordello - Branch Co., MI	COL (24)		Woodard, Samuel - Branch Co., MI	BAT (15,22,27,28,36)	Oct 6, 1835
Williams, Daniel - Niagara Co., NY	ALG (10)	Apr 23, 1836	Woodworth, James, Jr. - Ashtabula Co., OH	BRO (10)	May 4, 1836
Williams, Fiorello P. - Branch Co., MI	QUI (16)	Aug 14, 1850	Worden, John - Branch Co., MI	GIR (20,22,25,27)	Jul 14, 1834
Williams, Horace B. - Branch Co., MI	BRO (34)	Jun 16, 1837	Wright, Allen - Genesee Co., NY	BAT (29)	Jul 19, 1836
Williams, Joseph H. - Yates Co., NY	BRO (19)	Mar 11, 1837	Wright, Benjamin P. - Knox Co., OH	GIR (27)	Apr 28, 1836
Williams, Joseph R. - Lucas Co., OH	ALG (27,28,33,34)	May 17, 1836	Wright, Charles S. - Branch Co., MI	OVI (11)	Nov 22, 1853
Williams, Rachel - Branch Co., MI	KIN (9)	Jul 25, 1836	Wright, Elias B. - St. Clair Co., MI	OVI (10,15)	Apr 23, 1836
Williams, Sheldon B. - Livingston Co., NY	KIN (9)	Jun 8, 1853	Wright, Harlow S. - Niagara Co., NY	GIR (9)	May 17, 1835
Wilson, Darwin - Lenawee Co., MI	NOB (14)	Apr 26, 1836	Wright, John A. - Livingston Co., NY	BUT (13,24)	May 20, 1836
Wilson, Harris - Detroit	QUI (12,13,14)	Jun 18, 1830	Wright, Mary Ann - Branch Co., MI	ALG (4)	Apr 4, 1848
Wilmouth, Alfred - Branch Co., MI	QUI (16)	Sep 1, 1842	Wright, Obed W. - Branch Co., MI	BUT (34)	Dec 8, 1843
Wilson, Edward D. - Branch Co., MI	BRO (20)	Dec 7, 1833	Wright, Stephen - Branch Co., MI	ALG (16)	Jan 28, 1854
Wilson, Jared - Ontario Co., NY	BET (27)	May 15, 1836	Wright, Winthrop - Huron Co., OH	MAT (5)	Feb 23, 1836
Wilson, John - Branch Co., MI	OVI (28)	Jun 24, 1835	Wyllis, Orrin - Chautauqua Co., NY	ALG (19,30)	May 3, 1836
Wilson, Levi - Branch Co., MI	OVI (14)	Feb 20, 1837	Wyllis, Orrin - Laporte, IN	ALG (19)	May 27, 1837
Wilson, Reuben - Yates Co., NY	OVI (21,28)	Nov 5, 1835	Wyman, Guy - Geauga Co., OH	BRO (2,3,21)	May 4, 1836
Wilson, Silas - Branch Co., MI	OVI (2,11)	Feb 1, 1837	Yerkes, Jacob - Ontario Co., NY	MAT (13)	Apr 21, 1836
Wiltse, Otis - Branch Co., MI	ALG (29)	Nov 16, 1836	Young, David - Branch Co., MI	BET (21)	Nov 23, 1836
Wing, Barnabas - Branch Co., MI	COL (24)	Aug 27, 1841	Young, James L. - Branch Co., MI	BET (5)	Jul 27, 1835
Winslow, Lorenzo - Monroe Co., NY	GIR (25,26,27)	May 6, 1836	Young, John B. - Branch Co., MI	BET (21)	Nov 23, 1836
Wisner, John T. - Oakland Co., MI	BUT (24,25,36)	Feb 3, 1837	Zimmerman, Jacob A. - Orleans Co., NY	SHE (24)	Jun 6, 1836
Withington, Elmer - Calhoun Co., MI	SHE (28)	Jan 12, 1836			

THE UNIVERSITY OF CHICAGO
DEPARTMENT OF CHEMISTRY
RECORDS OF THE DEPARTMENT OF CHEMISTRY

Year	Month	Day	Name	Address	City	State
1911	Jan	1	John Doe	123 Main St	Chicago	Ill
1911	Jan	15	Jane Smith	456 Elm St	Chicago	Ill
1911	Feb	1	Robert Brown	789 Oak St	Chicago	Ill
1911	Feb	15	Mary White	101 Pine St	Chicago	Ill
1911	Mar	1	William Black	202 Cedar St	Chicago	Ill
1911	Mar	15	Elizabeth Green	303 Birch St	Chicago	Ill
1911	Apr	1	Thomas Gray	404 Spruce St	Chicago	Ill
1911	Apr	15	Sarah Hall	505 Willow St	Chicago	Ill
1911	May	1	Charles King	606 Ash St	Chicago	Ill
1911	May	15	Anna Lee	707 Hickory St	Chicago	Ill
1911	Jun	1	George Miller	808 Walnut St	Chicago	Ill
1911	Jun	15	Frances Moore	909 Chestnut St	Chicago	Ill
1911	Jul	1	Henry Taylor	1010 Elm St	Chicago	Ill
1911	Jul	15	Lucy Wilson	1111 Oak St	Chicago	Ill
1911	Aug	1	James Young	1212 Pine St	Chicago	Ill
1911	Aug	15	Elizabeth Scott	1313 Cedar St	Chicago	Ill
1911	Sep	1	John Adams	1414 Birch St	Chicago	Ill
1911	Sep	15	Mary Baker	1515 Spruce St	Chicago	Ill
1911	Oct	1	Robert Clark	1616 Willow St	Chicago	Ill
1911	Oct	15	Sarah Evans	1717 Ash St	Chicago	Ill
1911	Nov	1	William Hall	1818 Hickory St	Chicago	Ill
1911	Nov	15	Elizabeth King	1919 Walnut St	Chicago	Ill
1911	Dec	1	Thomas Lee	2020 Chestnut St	Chicago	Ill
1911	Dec	15	Anna Miller	2121 Elm St	Chicago	Ill
1911	Dec	31	George Moore	2222 Oak St	Chicago	Ill

1858

OF

BRANCH

COUNTY

MICHIGAN.

FROM COUNTY RECORDS AND
ACTUAL SURVEYS

BY
Geil & Jones

*Authors of Maps of
Hillsdale & St. Joseph Counties &c.*

Published by
Geil & Jones

Nos. 517, 519 & 521 - Minor St.

PHILADELPHIA.

1858.

Index

to

Maps of Branch County, Michigan

by

Geif & Jones
1858

Page		
1	Butler Township	Town 5 South, Range 5 West
2	Quincy Township	Town 6 South, Range 5 West
3	Alganssee Township	Town 7 South, Range 5 West
4	California Township	Town 8 South, Range 5 West
5	Girard Township	Town 5 South, Range 6 West
6	Coldwater Township	Town 6 South, Range 6 West
7	Ovid Township	Town 7 South, Range 6 West
8	Kinderhook Township	Town 8 South, Range 6 West
9	Union Township	Town 5 South, Range 7 West
10	Batavia Township	Town 6 South, Range 7 West
11	Bethel Township	Town 7 South, Range 7 West
12	Gilead Township	Town 8 South, Range 7 West
13	Sherwood Township	Town 5 South, Range 8 West
14	Matteson Township	Town 6 South, Range 8 West
15	Bronson Township	Town 7 South, Range 8 West
16	Noble Township	Town 8 South, Range 8 West
17	Map & Business Directory of Village of Coldwater	
18	Map & Business Directory of Village of Quincy	
19	Map & Business Directory of Village of Union City	
20	Maps of Bronson, Girard, Branch & Herricksville	
21	Notable buildings of Branch County	
22-?	Every-name index of the Geif & Jones 1858 maps.	

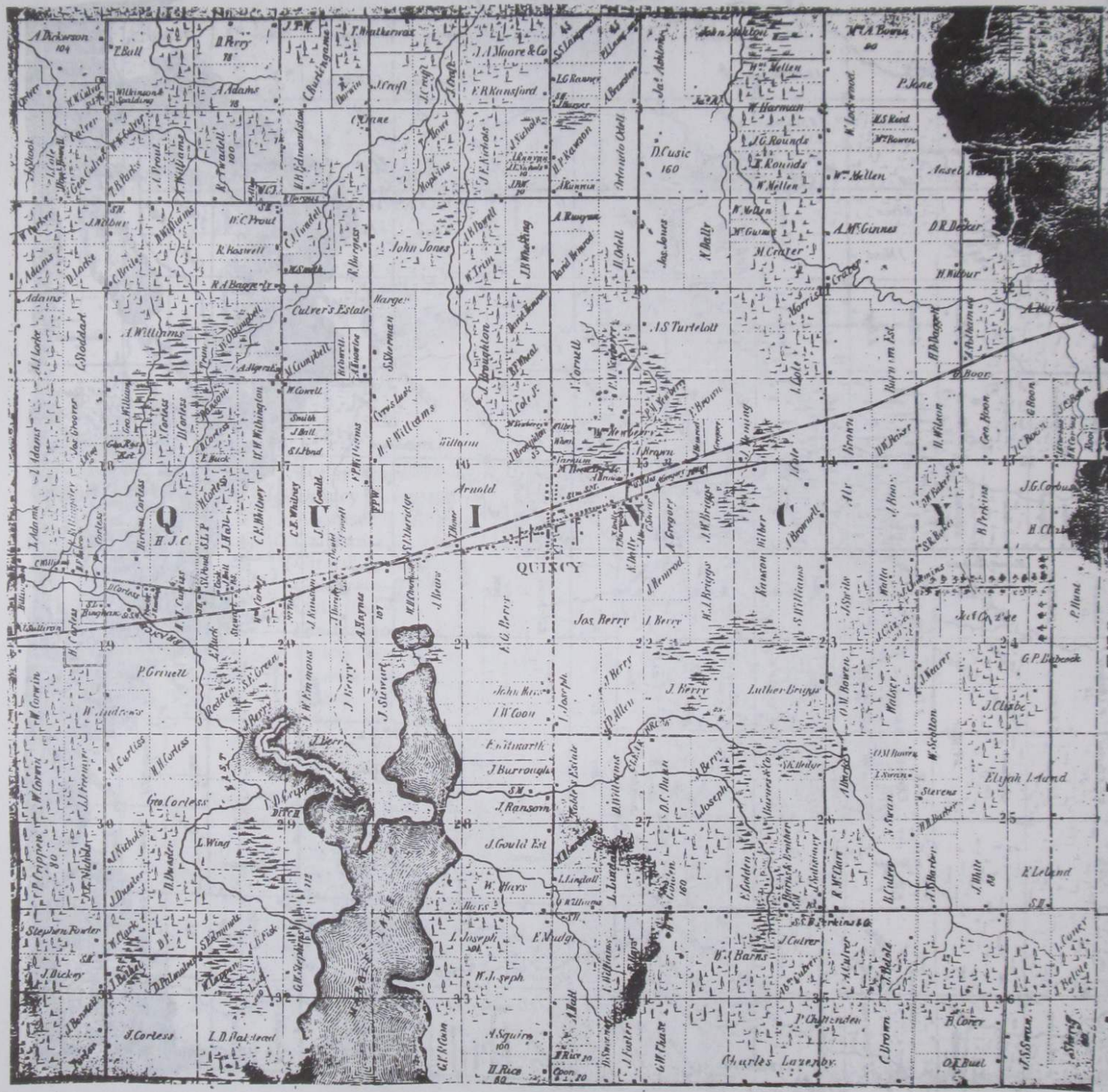

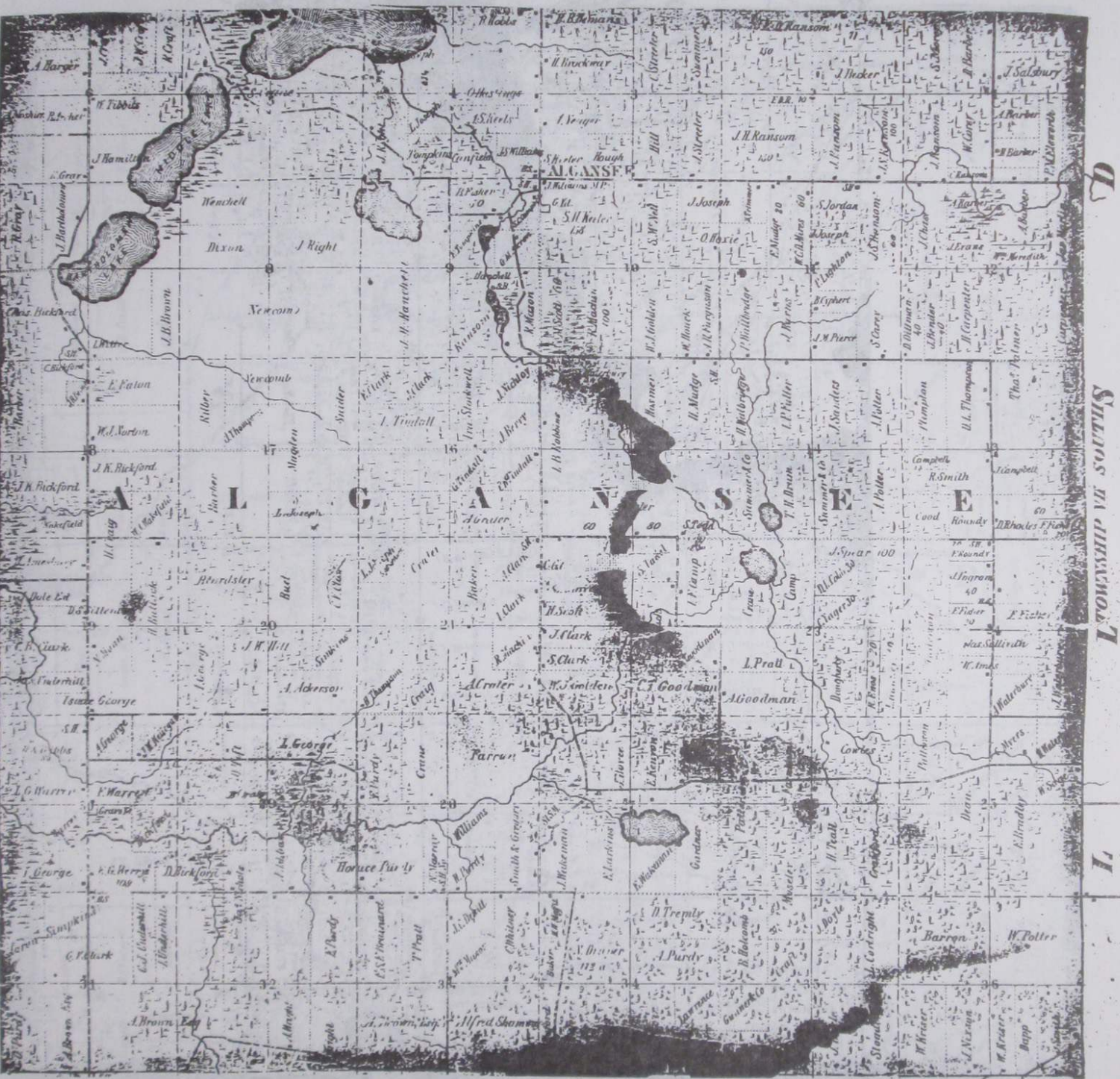

D
 TOWNSHIP OF ALGONA
 IOWA
 I

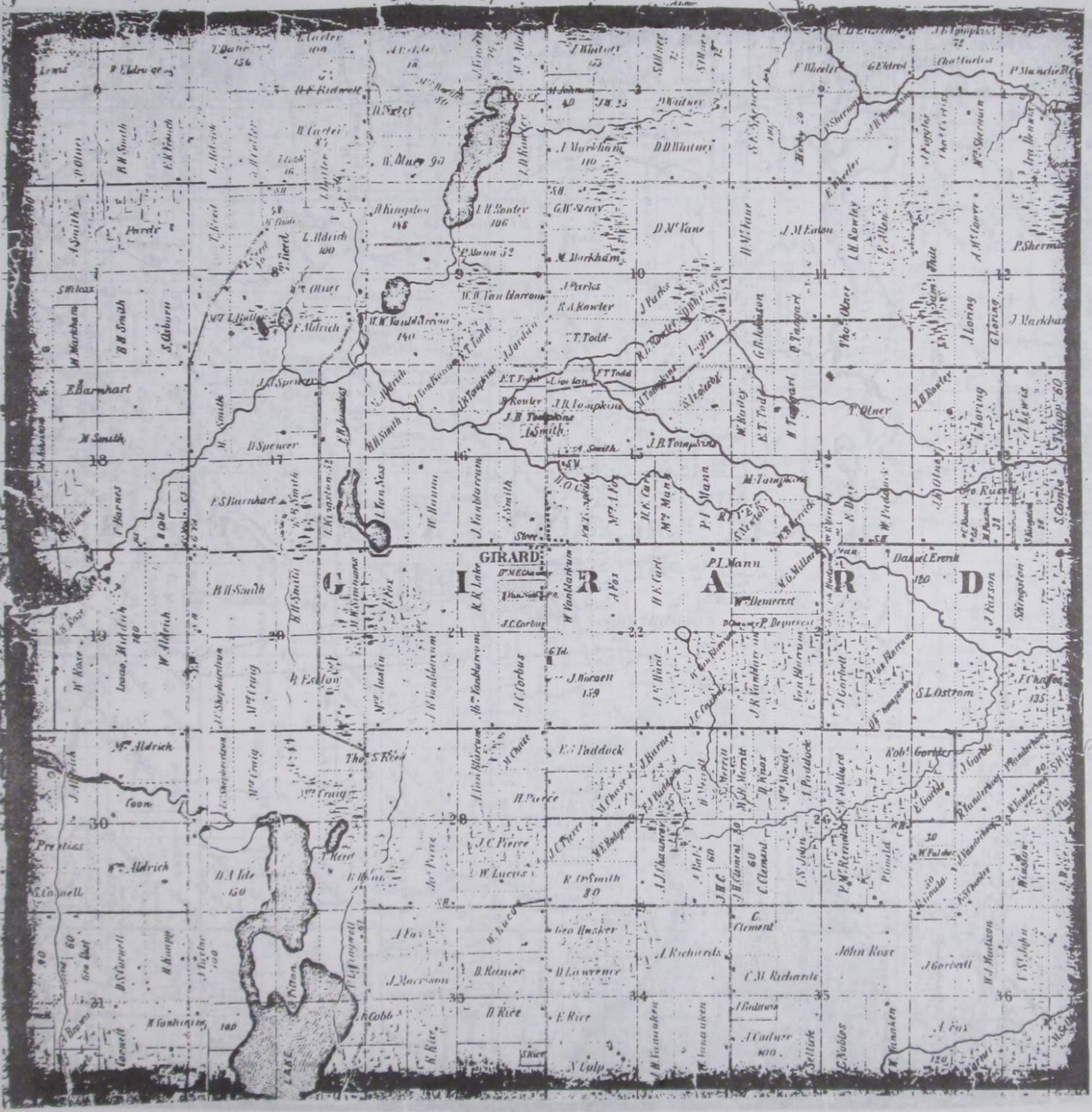

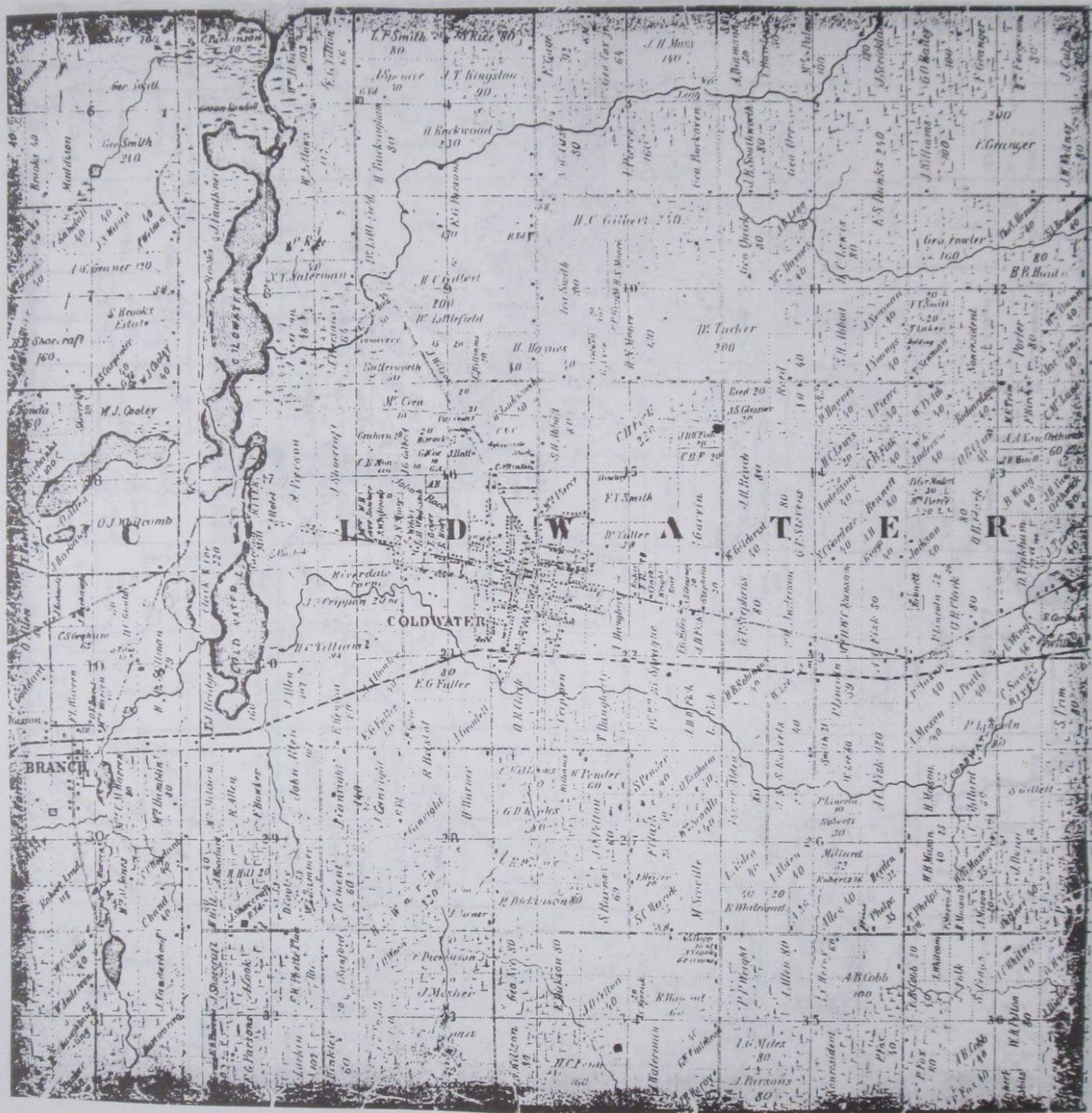

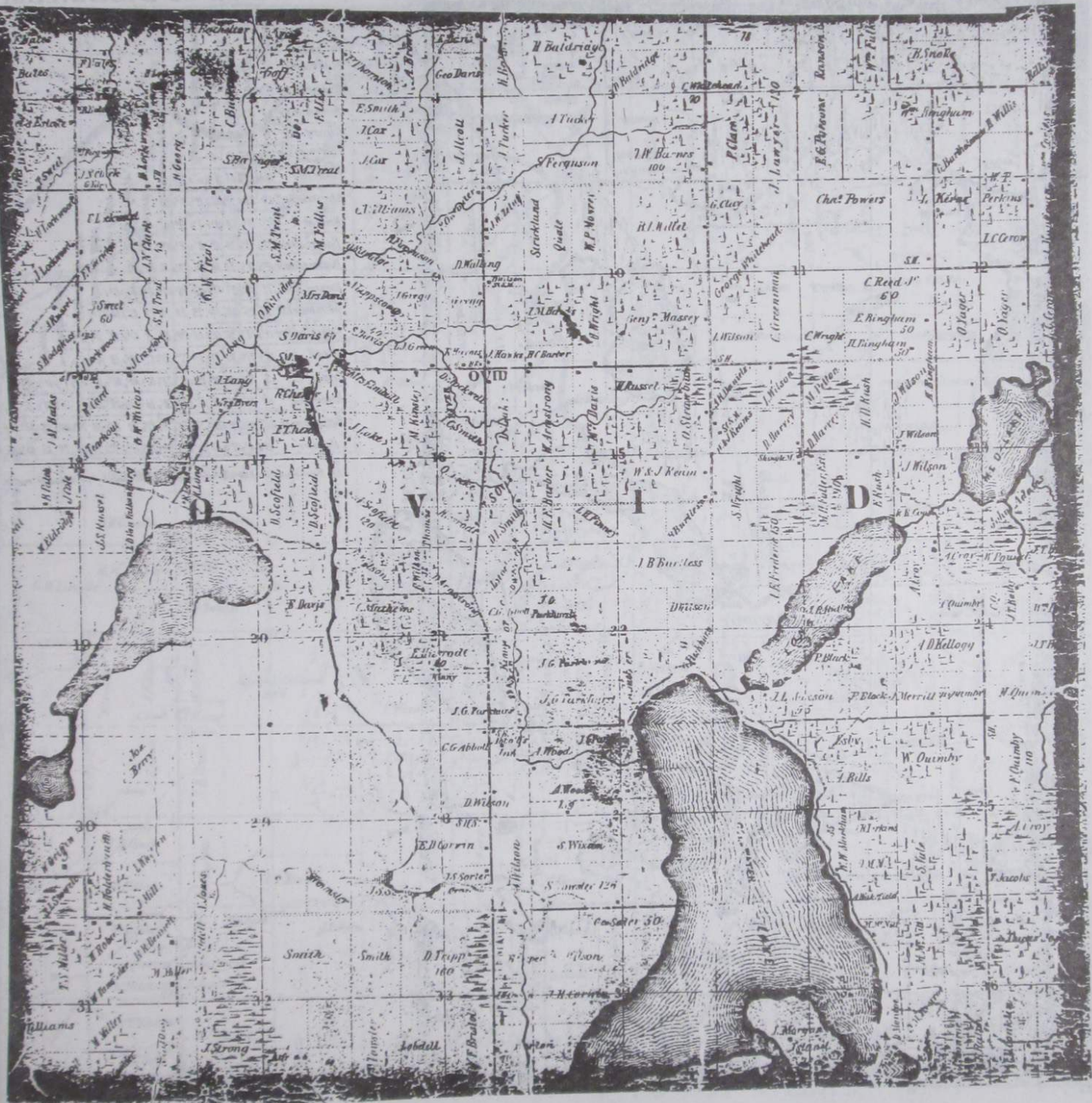



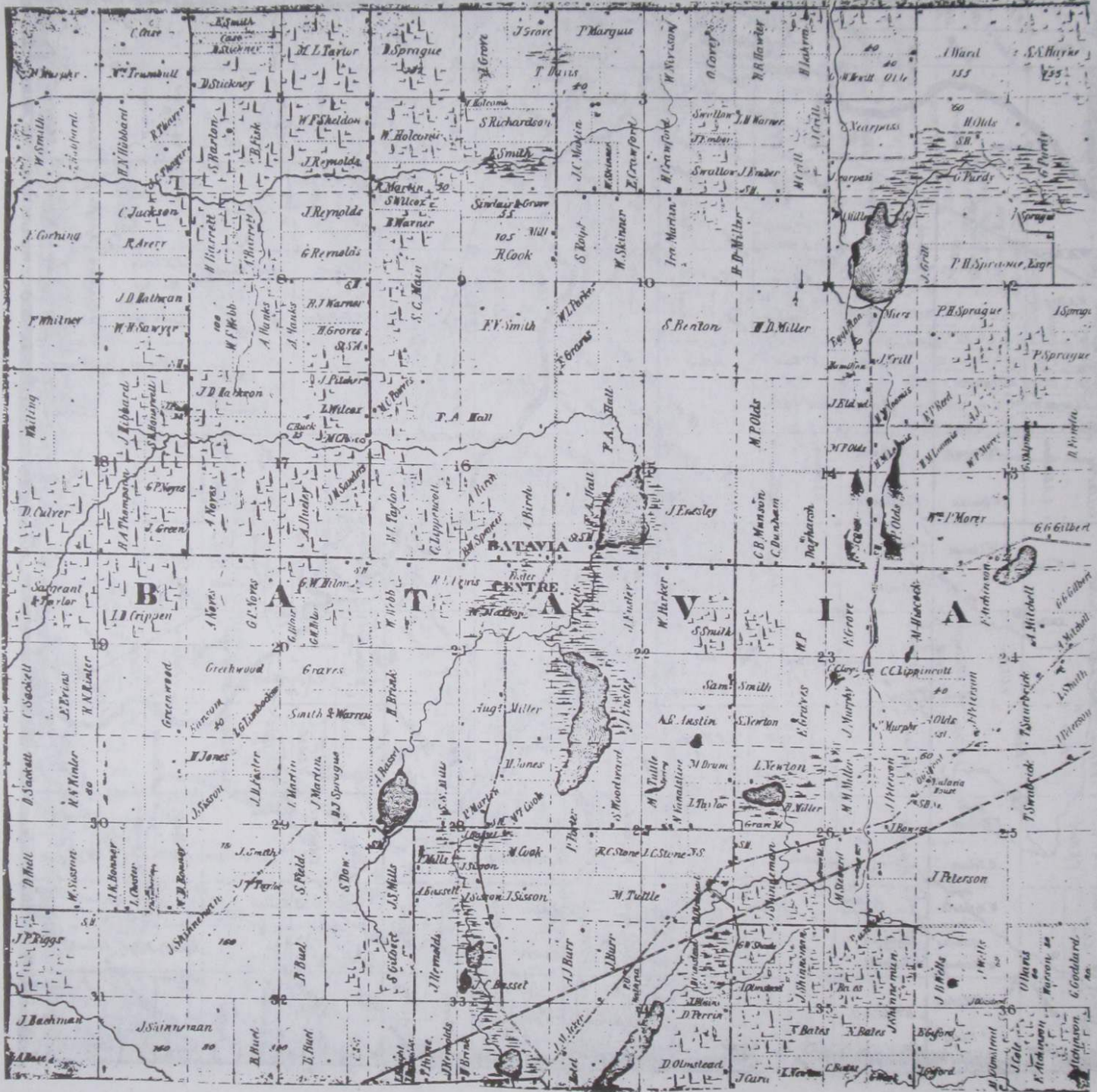

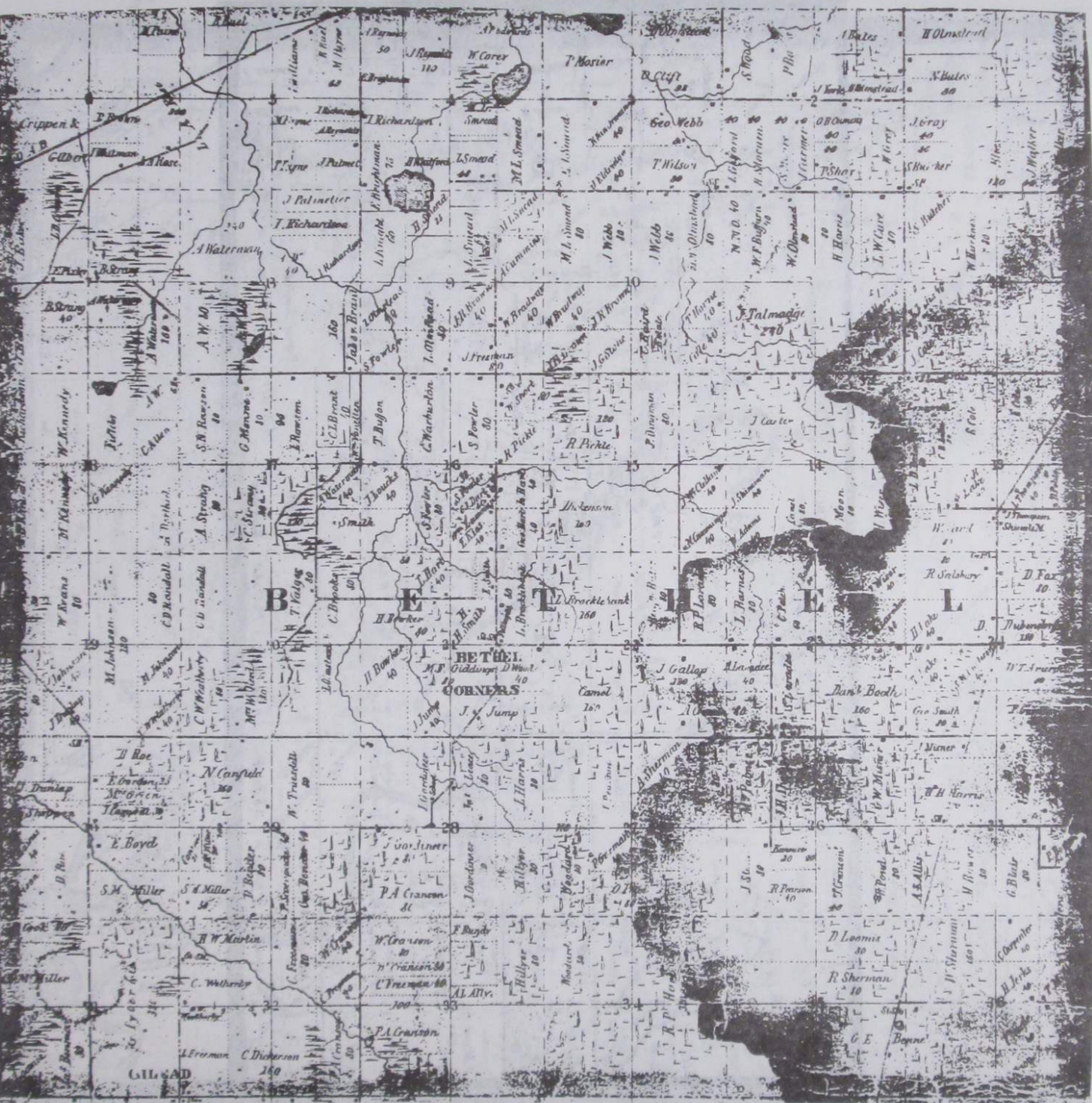



A R. III W.



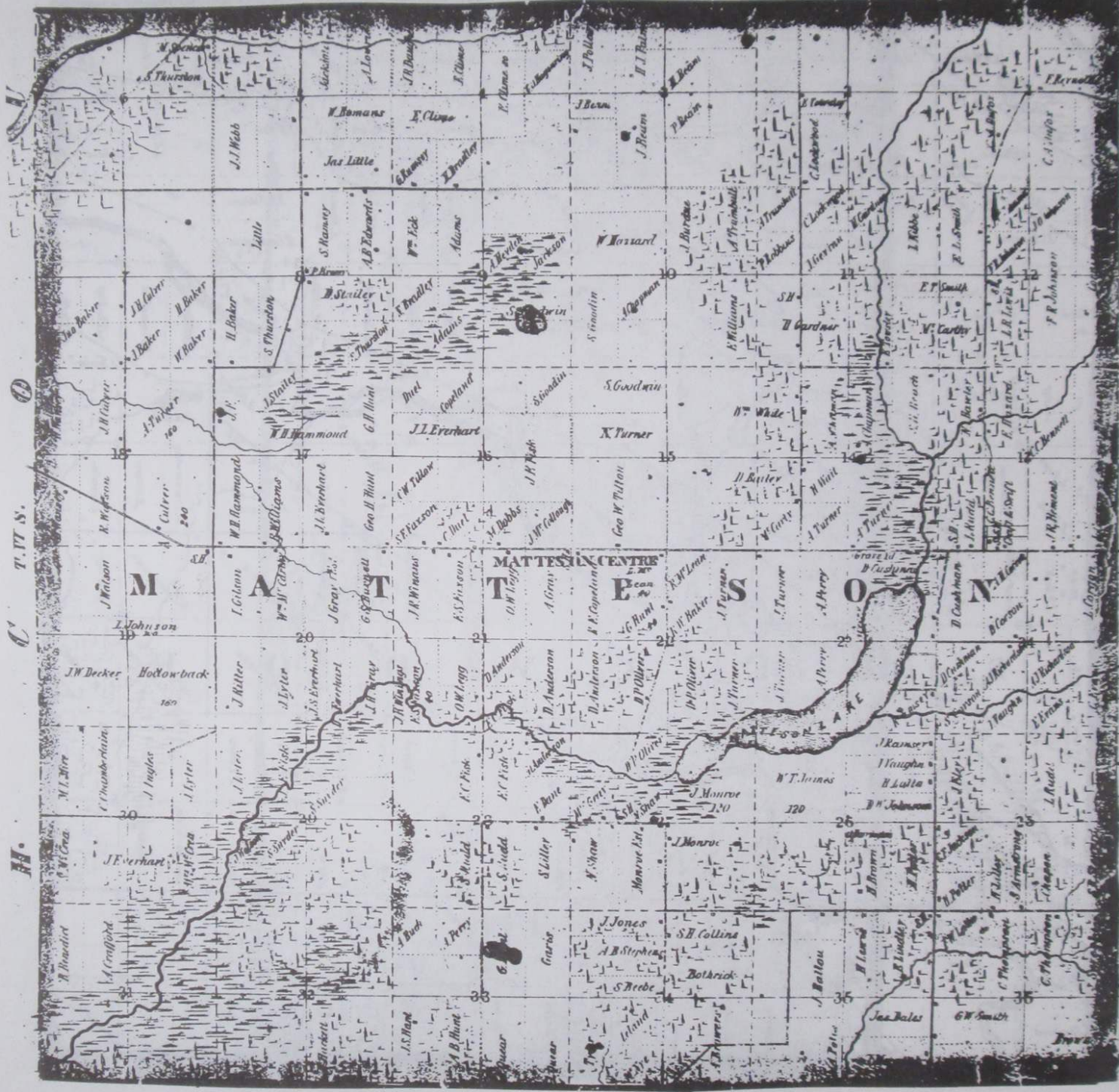

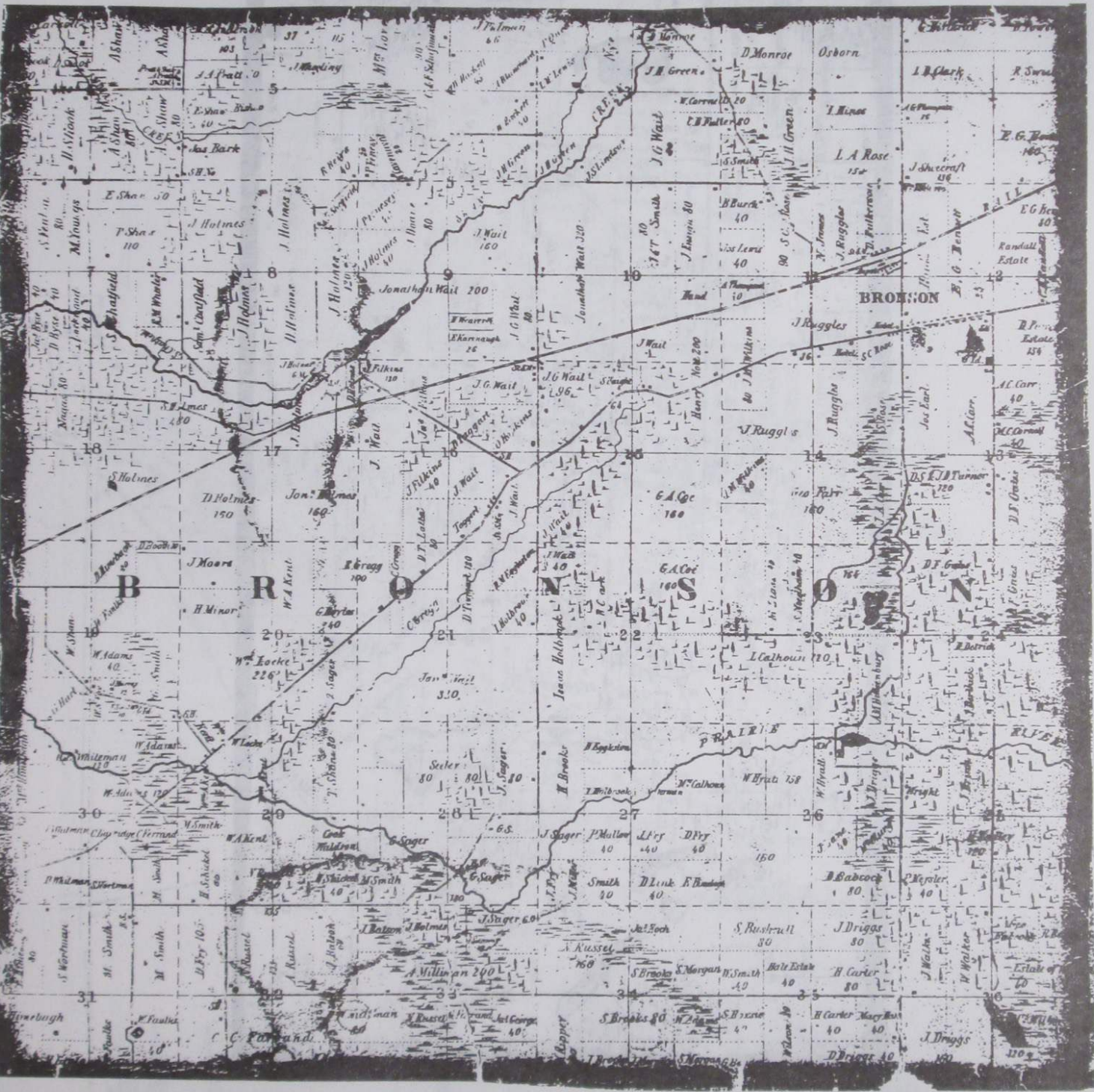

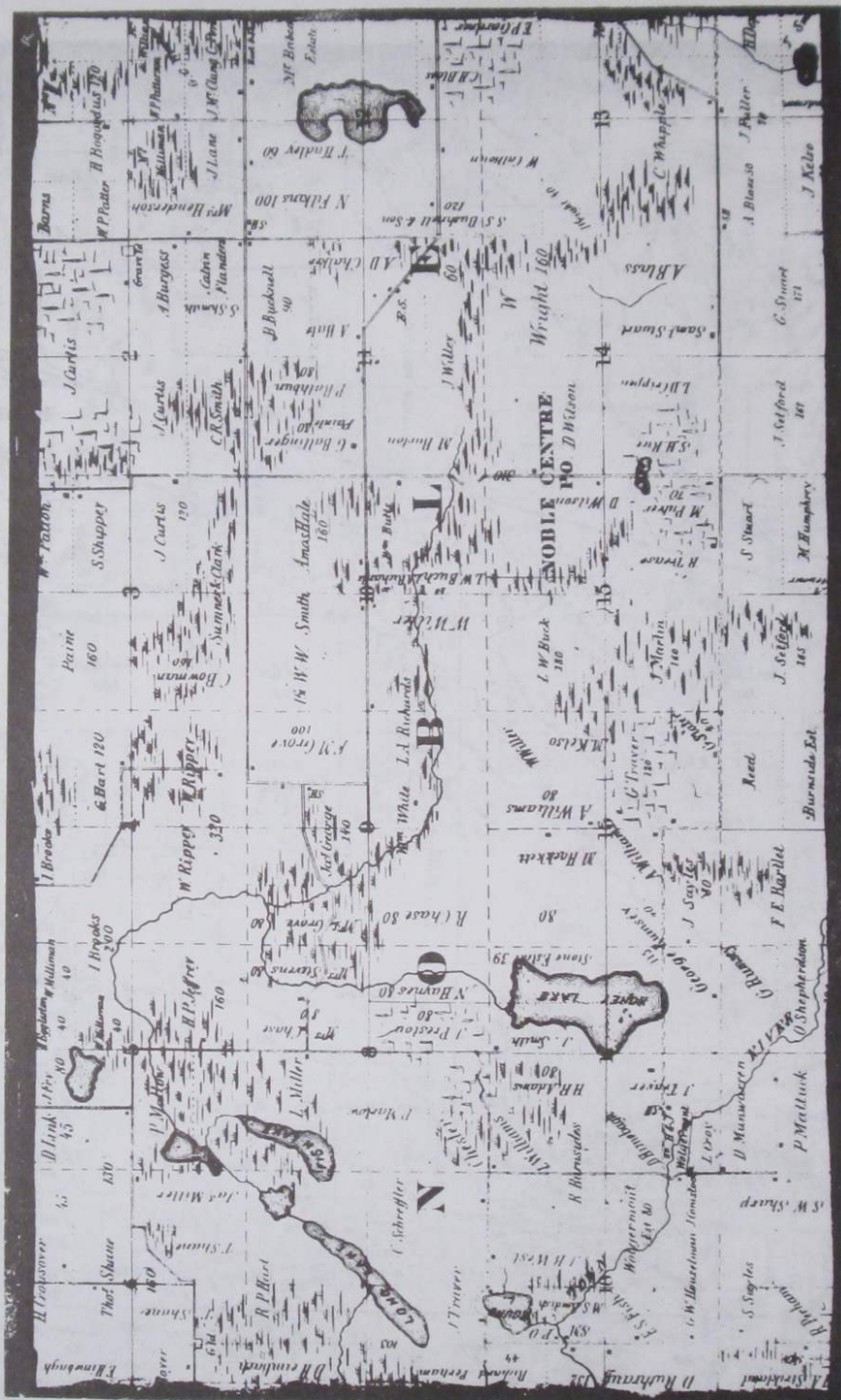



Branch County Court House



Coldwater

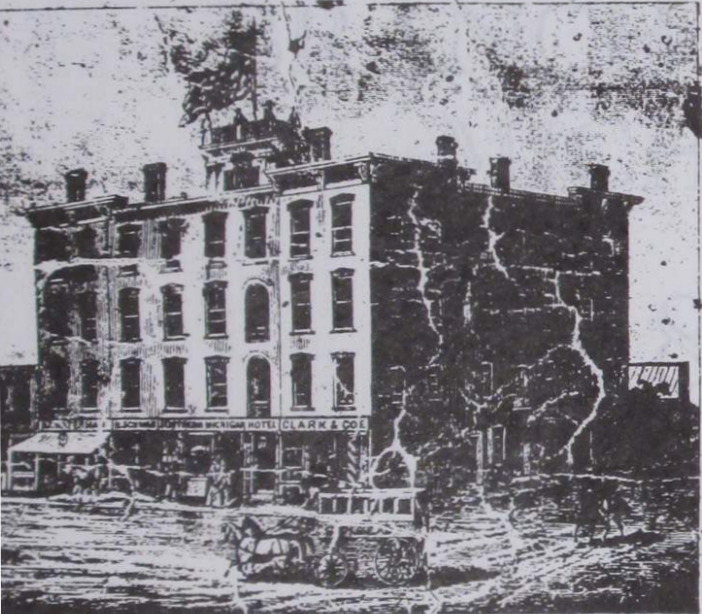

The Southern Michigan Hotel
owned by L. E. Thompson & Co. of Coldwater



Edwin R. Clarke & Drug Store Coldwater

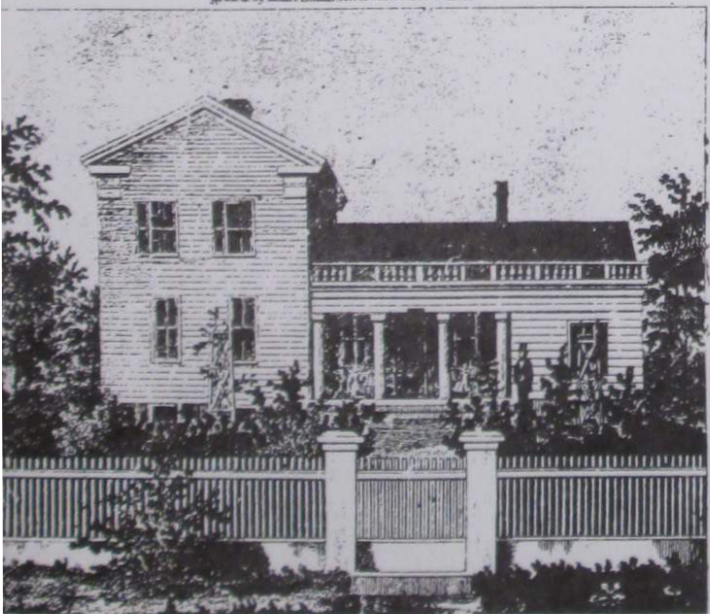

Res. of Jos. Clisbee Esq.
Quincy

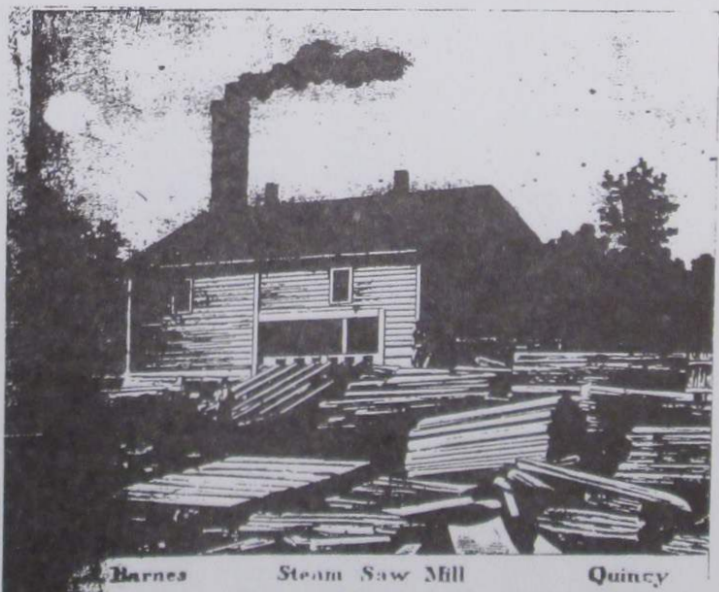

Barnes Steam Saw Mill Quincy

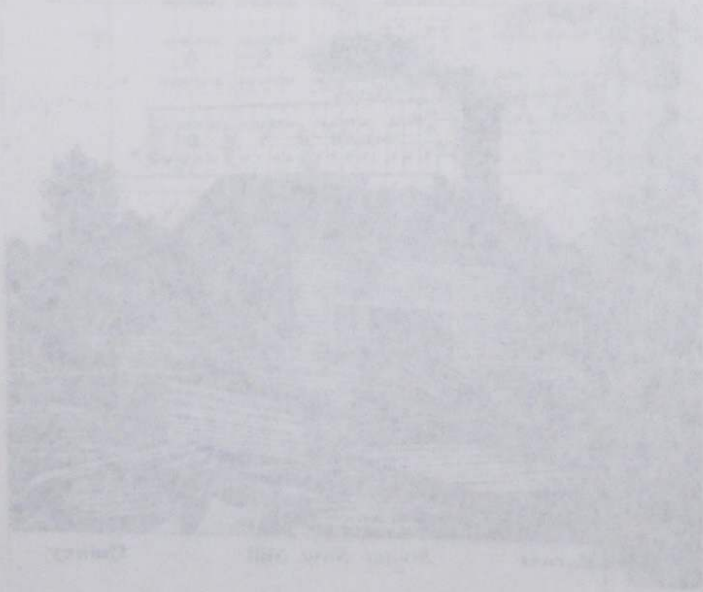
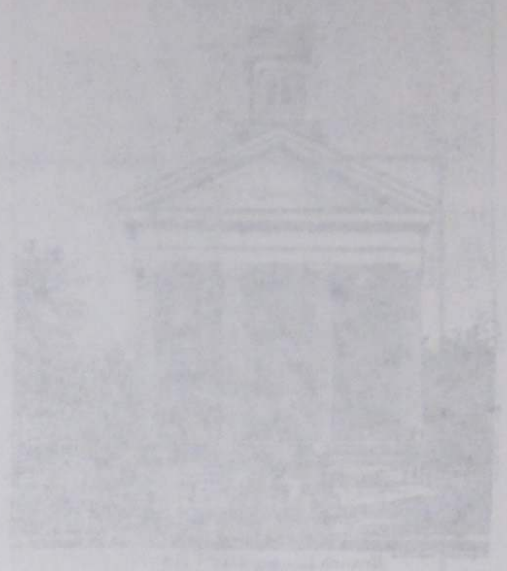

Board of Education Building
Quincy

INDEX
TO
MAP
OF
BRANCH COUNTY,
MICHIGAN
1858

A. Jas	QUI (3)	1858-10	Ansley,	SHE (18)	1858-3	Barnes, & Broth	QUI (26)	1858-10	Bement, J. R.	MAT (14)	1858-7
Aaron & Simpkins	ALG (31)	1858-14	Ansley, R.	SHE (7)	1858-3	Barnes, C.	UNI (3)	1858-4	Bender, D.	BET (29)	1858-12
Abbey, C.	SHE (10)	1858-3	Ansley, S.	SHE (6)	1858-3	Barnes, C.	GIR (18)	1858-5	Bender, G.	BRO (36)	1858-11
Abbey, C.	SHE (15)	1858-3	Antisdale, J. S.	SHE (2)	1858-3	Barnes, D.	UNI (24)	1858-4	Bender, Geo.	BET (29)	1858-12
Abbott Inn	OVI (26)	1858-13	Antisdale, J. S.	SHE (1)	1858-3	Barnes, D. W.	OVI (3)	1858-13	Bender, J.	ALG (12)	1858-14
Abbott, C. G.	OVI (21)	1858-13	Archer	COL (36)	1858-9	Barnes, L.	BET (23)	1858-12	Benedict, B.	MAT (31)	1858-7
Abbott, C. G.	OVI (28)	1858-13	Archer, B.	ALG (6)	1858-14	Barnes, O. F.	COL (19)	1858-9	Benedict, C.	SHE (35)	1858-3
Abbott, S. H.	COL (11)	1858-9	Armstrong, D.	OVI (21)	1858-13	Barnes, J.	GIR (27)	1858-5	Benin, R.	BRO (36)	1858-11
Abbott, S. H.	COL (15)	1858-9	Armstrong, S.	MAT (26)	1858-7	Barnhart, C.	BUT (23)	1858-6	Bennet	SHE (29)	1858-3
Abel, M. T.	GIR (4)	1858-5	Armstrong, W.	OVI (15)	1858-13	Barnhart, E.	GIR (18)	1858-5	Bennet	SHE (28)	1858-3
Abraham, J.	BUT (11)	1858-6	Arnold,	QUI (18)	1858-10	Barnhart, E. S.	GIR (17)	1858-5	Bennet	SHE (32)	1858-3
Acharson, H.	ALG (20)	1858-14	Arnold, S.	GIL (11)	1858-16	Barnhart, M. B.	UNI (23)	1858-4	Bennet	BET (36)	1858-12
Acker, J. M.	BAT (34)	1858-8	Ashbaw, A.	ALG (29)	1858-14	Barnhart, M. B.	UNI (33)	1858-4	Bennet,	BET (35)	1858-12
Adams	QUI (7)	1858-10	Ashton, J.	BUT (35)	1858-6	Barnhart, M. B.	UNI (34)	1858-4	Bennet, Isaac	SHE (28)	1858-3
Adams & Crater,	CAL (8)	1858-18	Ashton, Ja.	BUT (34)	1858-6	Barnhart, M. B.	UNI (35)	1858-4	Bennet, J.	GIL (6)	1858-16
Adams,	MAT (9)	1858-7	Ashton, Jas	QUI (3)	1858-10	Barnhart, M. H.	UNI (28)	1858-4	Bennet, J. H.	ALG (18)	1858-14
Adams,	QUI (7)	1858-10	Ashton, John	QUI (3)	1858-10	Barnhart, M. H.	UNI (27)	1858-4	Bennet, N. B.	SHE (26)	1858-3
Adams, A.	QUI (5)	1858-10	Ashton, John	QUI (2)	1858-10	Barnhart, M. H.	NOB (1)	1858-15	Bennet, W.	SHE (28)	1858-3
Adams, C.	GIL (24)	1858-16	Atchinson, C.	BAT (36)	1858-8	Barns, J.	ALG (11)	1858-14	Bennett	OVI (31)	1858-13
Adams, E.	CAL (12)	1858-18	Atchinson, F.	BAT (24)	1858-8	Barns, S.	COL (27)	1858-9	Bennett	COL (24)	1858-9
Adams, H. B.	NOB (17)	1858-15	Atchinson, F.	BAT (36)	1858-8	Barns, W. A.	QUI (34)	1858-10	Bennett,	COL (14)	1858-9
Adams, J.	GIL (15)	1858-16	Atwood, E.	SHE (11)	1858-3	Barns, W. A.	QUI (35)	1858-10	Bennett,	GIR (25)	1858-5
Adams, Jas	CAL (18)	1858-18	Austin, A. E.	BAT (22)	1858-8	Barrett, H.	BAT (8)	1858-8	Bennett, A.	UNI (2)	1858-4
Adams, John	OVI (13)	1858-13	Austin, Mrs.	GIR (21)	1858-5	Barrett, W.	BAT (8)	1858-8	Bennett, C. C.	MAT (13)	1858-7
Adams, L.	QUI (18)	1858-10	Avery, R.	BAT (7)	1858-8	Barron,	ALG (36)	1858-14	Bennett, C. C.	MAT (13)	1858-7
Adams, W.	BRO (19)	1858-11	B. Co. Iron Furnace	BUT (34)	1858-6	BARTHOLOMEW Lake	ALG (7)	1858-14	Bennett, E. G.	BRO (1)	1858-11
Adams, W.	BRO (30)	1858-11	Babcock, G. P.	QUI (24)	1858-10	Bartholomew, G.	OVI (1)	1858-13	Bennett, E. G.	BRO (12)	1858-11
Adams, W.	BRO (34)	1858-11	Babcock, D.	BRO (26)	1858-11	Bartholomew, J.	ALG (7)	1858-14	Bennett, H. H.	BUT (21)	1858-6
Adams, W.	BET (14)	1858-12	Babcock, Geo.	BRO (36)	1858-11	Bartholomew, J.	NOB (21)	1858-15	Bennett, J.	QUI (31)	1858-10
Adams, Wales	BUT (6)	1858-6	Babcock, H. F.	QUI (19)	1858-10	Bartholomew, J.	NOB (21)	1858-15	Bennett, R. R.	OVI (31)	1858-13
Adams, Wales	BUT (24)	1858-6	Babcock, W. F.	QUI (18)	1858-10	Bartholomew, J.	SHE (34)	1858-3	Bennia Jas	BET (31)	1858-12
AgricGrounds	COL (16)	1858-9	Backman, J.	BAT (31)	1858-8	Bartholomew, J.	SHE (34)	1858-3	Benton, C. P.	COL (16)	1858-9
Akins, D.	CAL (13)	1858-18	Baggerly, R. A.	QUI (8)	1858-10	Bartholomew, J.	SHE (27)	1858-3	Benton, S.	BAT (10)	1858-8
Akins, D.	CAL (24)	1858-18	Bailey, C.	QUI (7)	1858-10	Bartholomew, J.	GIL (12)	1858-16	Berry, E. C.	QUI (21)	1858-10
Akron, G. M.	ALG (9)	1858-14	Bailey, D.	MAT (15)	1858-7	Barton, J.	BUT (33)	1858-6	Berry, E. G.	ALG (30)	1858-14
Alcott, J.	OVI (4)	1858-13	Bailey, D.	MAT (14)	1858-7	Barton, L.	BUT (32)	1858-6	Berry, J.	BUT (24)	1858-6
Alden,	GIL (1)	1858-16	Bailey, F.	CAL (5)	1858-18	Barton, R.	SHE (22)	1858-3	Berry, J.	QUI (20)	1858-10
Alden, Isaac	COL (26)	1858-9	Bailey, G. O.	COL (1)	1858-9	Barton, S.	BAT (5)	1858-8	Berry, J.	QUI (22)	1858-10
Alden, L.	COL (26)	1858-9	Bailey, J. T.	OVI (24)	1858-13	Bassel, A.	BAT (28)	1858-8	Berry, J.	QUI (29)	1858-10
Alden, Mrs.	GIR (32)	1858-5	Bailey, J. T.	OVI (24)	1858-13	Bassel, J. C.	BAT (28)	1858-8	Berry, J.	QUI (27)	1858-10
Alden, Mrs.	GIR (31)	1858-5	Bailey, L.	CAL (6)	1858-18	Bassel, A.	BAT (28)	1858-8	Berry, J.	ALG (16)	1858-14
Aldrich, F.	GIR (8)	1858-5	Bailey, S.	SHE (33)	1858-3	BATAVIA	Bus, Dir	1858-2	Berry, Jas	QUI (22)	1858-10
Aldrich, J.	GIR (30)	1858-5	Bailey, W.	GIR (14)	1858-5	Batavia House	BAT (25)	1858-8	Berry, Jos.	OVI (30)	1858-13
Aldrich, L.	GIR (5)	1858-5	Baird, T. Estate	BET (10)	1858-12	Bates, A.	BET (2)	1858-12	Bess, Wm	BUT (27)	1858-6
Aldrich, L.	GIR (8)	1858-5	Baker,	COL (22)	1858-9	Bates, A. S.	KIN (4)	1858-17	Bess, Wm.	BUT (26)	1858-6
Aldrich, M.	GIR (16)	1858-5	Baker,	ALG (21)	1858-14	Bates, Ben'jm	BET (22)	1858-12	Bethel, J.	QUI (31)	1858-10
Aldrich, Mrs.	GIR (30)	1858-5	Baker,	ALG (34)	1858-14	Bates, C.	BAT (35)	1858-8	Betts	BRO (6)	1858-11
Aldrich, W.	GIR (19)	1858-5	Baker, D. W.	QUI (14)	1858-10	Bates, C.	OVI (6)	1858-13	Bickford,	ALG (30)	1858-14
Aldrich, Wm.	GIR (30)	1858-5	Baker, D. W.	QUI (13)	1858-10	Bates, F.	BET (2)	1858-12	Bickford, C.	ALG (18)	1858-14
Aldridge, Mrs.	UNI (23)	1858-4	Baker, G.	SHE (1)	1858-3	Bates, J.	BET (23)	1858-12	Bickford, Chas.	ALG (7)	1858-14
Alexander, Chat	COL (12)	1858-9	Baker, H.	MAT (7)	1858-7	Bates, J. M.	OVI (18)	1858-13	Bickford, D.	ALG (30)	1858-14
ALGANSEE	Bus, Dir	1858-2	Baker, H.	MAT (8)	1858-7	Bates, L.	BET (23)	1858-12	Bickford, D.	ALG (29)	1858-14
Alger, Wm.	BUT (19)	1858-6	Baker, I.	SHE (1)	1858-3	Bates, L. D.	BET (13)	1858-12	Bickford, J. K.	ALG (18)	1858-14
Alger, Wm.	BUT (30)	1858-6	Baker, J.	MAT (7)	1858-7	Bates, N.	BAT (35)	1858-8	Bidwell, D. F.	GIR (5)	1858-5
Algut, A. Esq.	QUI (8)	1858-10	Baker, J.	UNI (20)	1858-4	Bates, O.	BET (1)	1858-12	Billingham	QUI (19)	1858-10
Allen	COL (26)	1858-9	Baker, J.	BET (7)	1858-12	Bates, P.	BET (2)	1858-12	Billings, N. A.	SHE (11)	1858-3
Allen,	GIR (19)	1858-5	Baker, J.	GIL (19)	1858-16	Bates, R. H.	OVI (6)	1858-13	Billingsley, R.	QUI (18)	1858-10
Allen, A.	COL (35)	1858-9	Baker, Jno.	MAT (7)	1858-7	Bates, R. H.	OVI (6)	1858-13	Bills, A.	OVI (26)	1858-13
Allen, C.	BET (18)	1858-12	Baker, R. W.	MAT (22)	1858-7	Bathrick,	OVI (6)	1858-13	Bingham, E.	OVI (11)	1858-13
Allen, D.	BUT (26)	1858-6	Baker, S. R.	QUI (13)	1858-10	Batson, J.	BRO (32)	1858-11	Bingham, E.	OVI (12)	1858-13
Allen, D.	BUT (25)	1858-6	Baker, W.	MAT (7)	1858-7	Batson, J.	BRO (33)	1858-11	Bingham, H.	OVI (11)	1858-13
Allen, E.	GIR (11)	1858-5	Bald, A.	GIR (27)	1858-5	Baxter,	BUT (12)	1858-6	Bingham, H.	OVI (12)	1858-13
Allen, J.	COL (20)	1858-9	Baldridge, D.	OVI (3)	1858-13	Beach, C. W.	CAL (9)	1858-18	Bingham, H.	OVI (13)	1858-13
Allen, J.	QUI (15)	1858-10	Baldridge, H.	OVI (4)	1858-13	Beach, J. H.	COL (14)	1858-9	Bingham, O.	COL (27)	1858-9
Allen, John	COL (20)	1858-9	Baldridge, H.	OVI (3)	1858-13	Beach, S. H.	MAT (14)	1858-7	Bingham, S. L.	QUI (19)	1858-10
Allen, John	COL (29)	1858-9	Baldwin, J.	GIR (35)	1858-5	Beall, J. B.	SHE (30)	1858-3	Bingham, Wm	OVI (1)	1858-13
Allen, O.	COL (18)	1858-9	Ball, E.	BUT (13)	1858-6	Beall, J. D.	SHE (30)	1858-3	Birch, A.	BAT (16)	1858-8
Allen, O.	COL (19)	1858-9	Ball, J.	BUT (25)	1858-6	Beall, J. D.	SHE (29)	1858-3	Birch, F.	COL (13)	1858-9
Allen, P.	QUI (22)	1858-10	Ball, J.	QUI (20)	1858-10	Beall, L.	SHE (18)	1858-3	Birch, J. O.	BUT (19)	1858-6
Allen, R.	COL (29)	1858-9	Ball, T.	QUI (6)	1858-10	Beall, S. D.	SHE (19)	1858-3	Birch, L.	BUT (18)	1858-6
Alley, A. L.	BET (33)	1858-12	Balling, G.	NOB (11)	1858-15	Beall, T.	SHE (30)	1858-3	Birch, O.	GIL (1)	1858-16
Allis, A. E.	BET (25)	1858-12	Banner	KIN (12)	1858-17	Beall, T.	MAT (3)	1858-7	Birre, M.	GIL (5)	1858-16
Ames, W.	ALG (24)	1858-14	Barber	ALG (18)	1858-14	Beam, H.	MAT (3)	1858-7	Bishop	BRO (5)	1858-11
Amesbury, W.	ALG (19)	1858-14	Barber,	ALG (17)	1858-14	Beam, P.	MAT (3)	1858-7	Bissel, W. W.	BUT (32)	1858-6
Andersort,	NOB (24)	1858-15	Barber, A.	ALG (1)	1858-14	Beardsley,	ALG (20)	1858-14	Bissell, J. W.	BUT (32)	1858-6
Anderson,	COL (14)	1858-9	Barber, A.	ALG (12)	1858-14	Bears, J.	QUI (21)	1858-10	Bissell, W. W.	BUT (32)	1858-6
Anderson, D.	MAT (21)	1858-7	Barber, A. S.	QUI (25)	1858-10	Becker, J.	ALG (2)	1858-14	Bider, D.	GIR (4)	1858-5
Anderson, D.	MAT (22)	1858-7	Barber, D.	ALG (1)	1858-14	Becke, S.	MAT (34)	1858-7	Black, P.	OVI (23)	1858-13
Anderson, D.	MAT (29)	1858-7	Barber, E.	UNI (9)	1858-4	Bell, E.	UNI (16)	1858-4	Blackman, S. W.	SHE (10)	1858-3
Anderson, H. A.	BRO (5)	1858-11	Barber, H.	ALG (1)	1858-14	Bell, E.	UNI (9)	1858-4	Blackman, S. W.	SHE (16)	1858-3
Anderson, W.	COL (31)	1858-9	Barber, H. C.	OVI (10)	1858-13	Bell, Enos	UNI (9)	1858-4	Blaine, J.	BAT (34)	1858-8
Anderson, W. H.	COL (13)	1858-9	Barber, H. E.	OVI (15)	1858-13	Bell, J.	UNI (9)	1858-4	Blair, G.	BAT (20)	1858-8
Anderson, W. H.	COL (23)	1858-9	Barber, H. H.	QUI (25)	1858-10	Bellard, T.	UNI (11)	1858-4	Blair, G.	BET (25)	1858-12
Andrews, E.	UNI (26)	1858-4	Baringer, S.	OVI (5)	1858-13	Bellard, T.	UNI (12)	1858-4	Blanchard, A.	BRO (4)	1858-11
Andrews, E. L.	UNI (26)	1858-4	Bark, Jas.	BRO (5)	1858-11	Belote, J.	QUI (35)	1858-10	Blanchard, A.	SHE (30)	1858-3
Andrews, W.	QUI (19)	1858-10	Barks, A.	QUI (25)	1858-10	Belote, J.	QUI (36)	1858-10	Blaser, P.	UNI (16)	1858-4
Anerman, W. T.	BET (24)	1858-12	Barnes & Co.	QUI (26)	1858-10	Bemans, H. B.	ALG (3)	1858-14	Blass, A.	NOB (14)	1858-15

Blass, A	NOB (24)	1858-15	Bristol, R.	COL (28)	1858-9	Buel, T. R.	UNI (30)	1858-4	Campbell, M.	QUI (8)	1858-10
Blass, A.	GIL (18)	1858-18	Brookiebank L.	BET (21)	1858-12	Buffington, S.	OVI (5)	1858-13	Campbell, S. C.	ALG (9)	1858-14
Blass, C. H.	NOB (12)	1858-15	Brookiebank, L.	BET (22)	1858-12	Bullon, T.	BET (16)	1858-12	Campbell, W. O.	QUI (8)	1858-10
Blass, C. H.	NOB (13)	1858-15	Brockway, H.	ALG (3)	1858-14	Bullum, W. F.	BET (11)	1858-12	Canfield,	ALG (4)	1858-14
Blass, J. M.	UNI (10)	1858-4	Bromley, F.	KIN (20)	1858-17	Bull, G.	BET (27)	1858-12	Canfield, N.	BET (29)	1858-12
Blass, M.	BRO (23)	1858-11	BRONSON	Plat	1858-22	Bull, G.	GIL (10)	1858-16	Cannon, B.	CAL (7)	1858-18
Blazier, P.	UNI (15)	1858-4	BRONSON	Bus Dir.	1858-22	Bull, G.	GIL (17)	1858-16	Canright,	COL (26)	1858-9
Bloscomb, B.	SHE (18)	1858-3	Brook's, Estate	BRO (19)	1858-11	Bull, G.	GIL (16)	1858-16	Canright, C.	COL (29)	1858-9
Bloscomb, R.	SHE (30)	1858-3	Brooks,	COL (6)	1858-9	Bull, W.	GIL (10)	1858-16	Canright, H.	KIN (10)	1858-17
Blossom, R.	SHE (19)	1858-3	Brooks,	COL (7)	1858-9	Bull, Wm.	GIL (16)	1858-16	Canright, J.	COL (28)	1858-9
Bockoven, Geo.	COL (3)	1858-9	Brooks, A.	UNI (14)	1858-4	Bullock, H.	ALG (19)	1858-14	Cara, J.	BAT (35)	1858-6
Bodas, G. D.	GIL (11)	1858-16	Brooks, C.	BET (20)	1858-12	Bullou, J.	MAT (35)	1858-7	Card, W.	BET (13)	1858-12
Bogardus, H.	NOB (1)	1858-15	Brooks, H.	BRO (27)	1858-11	Bun,	BET (30)	1858-12	Card, W.	OVI (18)	1858-13
Bond	KIN (1)	1858-17	Brooks, I.	NOB (5)	1858-15	Bundy, F.	BET (33)	1858-12	Carding Mill	COL (17)	1858-9
Bond, T.	KIN (1)	1858-17	Brooks, J.	NOB (4)	1858-15	Bunker, A.	BAT (35)	1858-8	Carey, S.	ALG (11)	1858-14
Bonner, Ira Estate	KIN (11)	1858-17	Brooks, J.	NOB (4)	1858-15	Bunn, Jac.	COL (12)	1858-9	Carithers, J.	CAL (14)	1858-18
Bonney, J. K.	BAT (30)	1858-8	Brooks, J.	BRO (33)	1858-11	Burbank, D. I.	BUT (16)	1858-6	Canthers J.	CAL (13)	1858-18
Bonney, M. D.	BAT (30)	1858-8	Brooks, J.	BRO (34)	1858-11	Burbank, D. I.	BUT (15)	1858-6	Canthers, M.	CAL (20)	1858-18
Boon, G.	QUI (12)	1858-10	Brooks, J.	COL (8)	1858-9	Burch, B.	BRO (11)	1858-11	Canthers, S.	CAL (14)	1858-18
Boon, G.	QUI (13)	1858-10	Brooks, M.	UNI (22)	1858-4	Burd, W. P.	UNI (5)	1858-4	Canthers, S. B.	CAL (21)	1858-18
Boon, Geo.	QUI (13)	1858-10	Brooks, S.	BRO (34)	1858-11	Burdick, A. C.	KIN (16)	1858-17	Carl, H. E.	GIR (22)	1858-5
Boon, J.	QUI (14)	1858-10	Brooks, S. Estate	COL (7)	1858-9	Burdick, A. C.	KIN (15)	1858-17	Carl, M. E.	GIR (15)	1858-5
Boon, J. C.	QUI (14)	1858-10	Broughton, J.	QUI (9)	1858-10	Burdick, B. L.	KIN (2)	1858-17	Carmer, J.	BET (2)	1858-12
Boon, J. C.	QUI (13)	1858-10	Broughton, J.	QUI (16)	1858-10	Burdick, O.	KIN (16)	1858-17	Carperier,	ALG (12)	1858-14
Booth,	SHE (17)	1858-3	Broughton, L.	CAL (6)	1858-18	Burdick, Oliver	KIN (2)	1858-17	Carperier, C.	BET (36)	1858-12
Booth, D.	BRO (19)	1858-11	Broughton, Z.	CAL (18)	1858-18	Burdue, J.	MAT (10)	1858-7	Carperier, M.	ALG (12)	1858-14
Booth, Dan'l	BET (23)	1858-12	Browsers, A.	MAT (34)	1858-7	Burgess, A.	NOB (2)	1858-15	Carperier, R. S.	COL (7)	1858-9
Booth, S.	GIL (8)	1858-16	Brown,	MAT (36)	1858-7	Burgess, R.	QUI (5)	1858-10	Carr, A. C.	BRO (13)	1858-11
Booth, T.	GIL (17)	1858-16	Brown,	BUT (25)	1858-6	Burgess, R.	QUI (8)	1858-10	Carr, J. A.	BRO (14)	1858-11
Boots, S.	GIL (10)	1858-16	Brown, A.	UNI (34)	1858-4	Burgin, W.	BUT (1)	1858-6	Carroll, M.	BRO (6)	1858-11
Boswick, E.	UNI (6)	1858-4	Brown, A.	UNI (36)	1858-4	Burham, Est	QUI (11)	1858-10	Carsen,	BET (36)	1858-12
Bostwick, E.	UNI (8)	1858-4	Brown, A.	OVI (4)	1858-13	Burham, Estate	QUI (14)	1858-10	Carter, H.	BRO (35)	1858-11
Bostwick, Ezra	UNI (7)	1858-4	Brown, A.	GIR (31)	1858-5	Burk, J.	GIL (24)	1858-16	Carter, J.	BET (14)	1858-12
Boswell, R.	QUI (8)	1858-10	Brown, A.	QUI (15)	1858-10	Burk, J.	KIN (19)	1858-17	Carter, L.	GIR (5)	1858-5
Boughton,	BUT (14)	1858-6	Brown, A.	CAL (6)	1858-18	Burk, J.	KIN (19)	1858-17	Carter, W.	GIR (5)	1858-5
Bovae, J.	ALG (27)	1858-14	Brown, A. Esq.	ALG (31)	1858-14	Burk, J.	KIN (19)	1858-17	Carter, Wm.	QUI (20)	1858-10
Bowdish, M. S.	NOB (18)	1858-15	Brown, A. Esq.	ALG (33)	1858-14	Burk, J.	KIN (19)	1858-17	Case,	BAT (5)	1858-8
Bowen, A.	BUT (36)	1858-6	Brown, Alv	QUI (14)	1858-10	Burk, J.	KIN (19)	1858-17	Case, A. W.	KIN (3)	1858-17
Bowen, A. C.	QUI (1)	1858-10	Brown, C.	BAT (14)	1858-8	Burk, J.	KIN (19)	1858-17	Case, C.	UNI (31)	1858-4
Bowen, Esq.	BUT (36)	1858-6	Brown, C.	QUI (35)	1858-10	Burk, J.	KIN (19)	1858-17	Case, C.	BAT (6)	1858-8
Bowen, Jesse	BUT (25)	1858-6	Brown, C. H.	UNI (29)	1858-4	Burnet, L.	UNI (4)	1858-4	Case, D.	BUT (23)	1858-6
Bowen, Mrs	QUI (2)	1858-10	Brown, E.	BET (6)	1858-12	Burnett, F.	UNI (3)	1858-4	Case, N. W.	COL (3)	1858-9
Bowen, Mrs. A.	QUI (2)	1858-10	Brown, E.	QUI (15)	1858-10	Burnett, G. S.	MAT (20)	1858-7	Cass, L.	CAL (3)	1858-18
Bowen, O. M.	QUI (23)	1858-10	Brown, G.	CAL (9)	1858-18	Burnett, H.	UNI (14)	1858-4	Cass, L.	CAL (2)	1858-18
Bowen, O. M.	QUI (26)	1858-10	Brown, H.	MAT (26)	1858-7	Burnett, H.	GIR (31)	1858-5	Caswell, C. G.	ALG (22)	1858-14
Bower, M.	BET (25)	1858-12	Brown, J. B.	ALG (7)	1858-14	Burnside, Est	NOB (21)	1858-15	Caithers, A.	CAL (17)	1858-18
Bowers, C. F.	BUT (4)	1858-6	Brown, J. H.	BUT (13)	1858-6	Burnside, R.	NOB (18)	1858-15	Carow, L. C.	OVI (12)	1858-13
Bowers, C. E.	BUT (3)	1858-6	Brown, J. R.	BET (9)	1858-12	Burnside, R.	NOB (17)	1858-15	Chaffee,	UNI (6)	1858-4
Bowers, J.	BAT (26)	1858-8	Brown, J. R.	BET (10)	1858-12	Burr, A. J.	BAT (34)	1858-8	Chaffee, A.	UNI (6)	1858-4
Bowers, P.	BET (25)	1858-12	Brown, J. W.	CAL (6)	1858-18	Burr, J.	BAT (34)	1858-8	Chaffee, J.	GIR (24)	1858-5
Bowker, F.	COL (29)	1858-9	Brown, N. A.	BUT (13)	1858-6	Burrough, J.	QUI (28)	1858-10	Chalker, A. D.	NOB (11)	1858-15
Bowker, H.	BET (21)	1858-12	Brown, P.	MAT (8)	1858-7	Burroughs, T.	QUI (15)	1858-10	Chamberlain, C.	MAT (30)	1858-7
Bowker H.	BET (21)	1858-12	Brown, P.	BUT (2)	1858-6	Burroughs, T.	OVI (15)	1858-13	Chamberlain, M.	BAT (30)	1858-8
Bowler G. R.	UNI (22)	1858-4	Brown, R.	BUT (25)	1858-6	Burroughs, T.	OVI (22)	1858-13	Chancey, M. D. Dr.	GIR (21)	1858-5
Bowley M. A.	COL (21)	1858-9	Brown, R.	CAL (5)	1858-18	Burroughs, T.	NOB (11)	1858-15	Chapen,	MAT (25)	1858-7
Bowlsby, C.	BUT (14)	1858-6	Brown, R.	CAL (3)	1858-18	Burroughs, T.	SHE (22)	1858-3	Chapman, A.	MAT (10)	1858-7
Bowman, C.	NOB (3)	1858-15	Brown, R.	CAL (9)	1858-18	Burroughs, T.	MAT (33)	1858-7	Chapman, A.	MAT (14)	1858-7
Boyd, E.	BET (30)	1858-12	Brown, R.	CAL (14)	1858-18	Bush, A.	BUT (30)	1858-6	Chase & Still	SHE (29)	1858-3
Boyer, A.	NOB (6)	1858-15	Brown, R.	BUT (22)	1858-6	Bush, J. J.	BUT (30)	1858-6	Chase,	BUT (12)	1858-6
Boyfas, G.	BRO (20)	1858-11	Brown, Robt	UNI (4)	1858-4	Bushnell & Son	NOB (13)	1858-15	Chase, G. W.	QUI (34)	1858-10
Bradley, E.	ALG (25)	1858-14	Browne, Mrs	QUI (14)	1858-10	Bushnell, S.	BRO (35)	1858-11	Chase, J.	ALG (12)	1858-14
Bradley, J.	UNI (10)	1858-4	Brownell, A.	QUI (14)	1858-10	Bushnell, S. S.	NOB (12)	1858-15	Chase, J. V.	KIN (5)	1858-17
Bradley, J.	UNI (15)	1858-4	Bryant, J.	CAL (3)	1858-18	Butcher, S.	BET (1)	1858-12	Chase, M.	GIR (28)	1858-5
Bradley, J.	KIN (7)	1858-17	Buch, L. W.	NOB (10)	1858-15	Butcher, S.	BET (12)	1858-12	Chase, M.	GIR (27)	1858-5
Bradley, N.	MAT (4)	1858-7	Buchellor, S.	OVI (5)	1858-13	BUTLER	Bus Dir	1858-2	Chase, Mrs.	NOB (8)	1858-15
Bradley, N.	MAT (9)	1858-7	Buck, C.	BAT (17)	1858-8	Butler, C.	BUT (4)	1858-6	Chase, R.	NOB (9)	1858-15
Bradway, W.	BET (9)	1858-12	Buck, C. W.	ALG (22)	1858-14	Butler, J. B.	OVI (23)	1858-13	Chase, R.	NOB (9)	1858-15
Bradway, W.	BET (10)	1858-12	Buck, E.	QUI (17)	1858-10	Butler, L.	GIR (5)	1858-5	Chase, W.	UNI (3)	1858-4
Brainard, E. S. E.	ALG (33)	1858-14	Buck, E.	QUI (20)	1858-10	Butler, Mrs. L.	GIR (8)	1858-5	Chase, W.	KIN (4)	1858-17
BRANCH	Plat	1858-21	Buck, L. W.	NOB (15)	1858-15	Butterfield, J.	UNI (4)	1858-4	Chatfield, S.	BRO (7)	1858-11
Branch Village	COL (30)	1858-9	Buckingham, C.	OVI (5)	1858-13	Butterworth,	COL (9)	1858-9	Chatfield, Saml	BRO (8)	1858-11
Brant, C. L.	BET (17)	1858-12	Buckingham, H.	COL (4)	1858-9	Butts, Wm	NOB (10)	1858-15	Chauncey, A. J.	GIR (27)	1858-5
Brant, Jaber	BET (8)	1858-12	Buckman, L.	UNI (13)	1858-4	Byers, Mrs.	OVI (17)	1858-13	Chauncey, Dr.	GIR (23)	1858-5
Brewster, A.	QUI (3)	1858-10	Bucknell, B.	NOB (11)	1858-15	Byse, D.	BRO (7)	1858-11	Cheney, F.	OVI (17)	1858-13
Bridge, T. J.	COL (20)	1858-9	Buel	ALG (20)	1858-14	Byse, Jas	BRO (7)	1858-11	Cheney, R.	OVI (17)	1858-13
Bridlemays S. L.	COL (12)	1858-9	Buel, B.	BAT (32)	1858-8	Calhoun, L.	BRO (23)	1858-11	Chester,	NOB (8)	1858-15
Briggs, H. J.	QUI (22)	1858-10	Buel, C.	UNI (19)	1858-4	Calhoun, Mrs.	BRO (27)	1858-11	Chester, L.	BAT (30)	1858-8
Briggs, J. W.	QUI (15)	1858-10	Buel, C.	UNI (30)	1858-4	Calhoun, W.	NOB (13)	1858-15	Chestnut, J.	CAL (13)	1858-18
Briggs, Luther	QUI (23)	1858-10	Buel, D.	UNI (15)	1858-4	CALIFORNIA	Bus. Dir.	1858-2	Chillenden, P.	QUI (35)	1858-10
Briggs, S.	BUT (9)	1858-6	Buel, D.	UNI (14)	1858-4	Calkins, M. V.	BUT (2)	1858-6	Chitman, A.	MAT (14)	1858-7
Brightman, E.	BET (4)	1858-12	Buel, Estate	SHE (19)	1858-3	Camel,	BET (14)	1858-12	Chooley, E. S.	GIR (25)	1858-5
Brightman, J.	BET (9)	1858-12	Buel, J.	UNI (2)	1858-4	Camel,	BET (22)	1858-12	Church, J. C.	BUT (18)	1858-6
Brink, H.	BAT (21)	1858-8	Buel, J. B.	UNI (4)	1858-4	Camp,	ALG (23)	1858-14	Churchill, H.	BUT (28)	1858-6
Brink, J.	BRO (25)	1858-11	Buel, J. B.	UNI (15)	1858-4	Camp, L. F.	ALG (22)	1858-14	Churchill, H.	BUT (27)	1858-6
Brink, W.	BAT (33)	1858-8	Buel, J. R.	UNI (10)	1858-4	Campbell,	ALG (13)	1858-14	Churchill, H.	BUT (34)	1858-6
Bristol, R.	COL (21)	1858-9	Buel, O. E.	QUI (36)	1858-10	Campbell, J.	BET (30)	1858-12	Churchill, W. H.	QUI (21)	1858-10
Bristol W. F.	OVI (33)	1858-13	Buel, R.	BET (5)	1858-12	Campbell, J.	GIL (5)	1858-16	Clare, P.	OVI (2)	1858-13
			Buel, T. B.	UNI (8)	1858-4	Campbell, J.	ALG (13)	1858-14	Clark & Coe	COL (17)	1858-9
			Buel, T. B.	UNI (30)	1858-4						

Clark & Coe	COL (20)	1858-9	Cole, L.	QUI (11)	1858-10	Corson, A. M.	MAT (24)	1858-7	Crowell, A.	UNI (35)	1858-4
Clark & Sumner	NOB (3)	1858-15	Cole, L.	QUI (14)	1858-10	Corson, B.	MAT (24)	1858-7	Croy, A.	OVI (24)	1858-13
CLARK'S DRUG	View	1858-24	Cole, M.	GIR (18)	1858-5	Corson, L.	MAT (13)	1858-7	Croy, A.	OVI (25)	1858-13
Clark	KIN (6)	1858-17	Coleman, R.	BUT (10)	1858-6	Corson, S.	MAT (24)	1858-7	Croy, L.	NOB (17)	1858-15
Clark	CAL (12)	1858-18	Collins, S. H.	MAT (34)	1858-7	Cortright, L.	ALG (35)	1858-14	Cudner, A.	GIR (35)	1858-5
Clark	GIR (2)	1858-5	Colman, Geo.	BUT (2)	1858-6	Corwin, A. H.	OVI (34)	1858-13	Culp, J.	COL (1)	1858-9
Clark & Sumner	UNI (20)	1858-4	Colvin, O. D.	KIN (10)	1858-17	Corwin, E. D.	OVI (28)	1858-13	Culp, N.	GIR (34)	1858-5
Clark, A.	BUT (15)	1858-6	Cowell, J.	COL (10)	1858-9	Corwin, J. H.	OVI (33)	1858-13	Culver	QUI (5)	1858-6
Clark, A.	ALG (21)	1858-14	Colwin, O. D.	CAL (9)	1858-18	Corwin, W.	QUI (19)	1858-10	Culver's, Estate	QUI (8)	1858-10
Clark, B.	BRO (22)	1858-11	Combs, S.	GIR (13)	1858-5	Corwin, W.	QUI (30)	1858-10	Culver,	QUI (6)	1858-6
Clark, C. B.	ALG (19)	1858-14	Comstock, J.	NOB (18)	1858-15	COURTHOUSE	View	1858-24	Culver, A.	MAT (18)	1858-7
Clark, C. V.	ALG (20)	1858-14	Coney, L.	QUI (36)	1858-10	Courtright,	CAL (1)	1858-18	Culver, A.	QUI (35)	1858-10
Clark, E.	ALG (18)	1858-14	Conklin, J. D.	OVI (36)	1858-13	Courtwright,	CAL (2)	1858-18	Culver, Abm	QUI (35)	1858-10
Clark, E. R.	COL (22)	1858-9	Connel,	BET (29)	1858-12	Covey, O.	BAT (3)	1858-8	Culver, B.	QUI (26)	1858-10
Clark, F.	COL (27)	1858-9	Cook & Waldron	BUT (4)	1858-6	Cowell, R.	QUI (8)	1858-10	Culver, D.	BAT (18)	1858-8
Clark, G. V.	ALG (31)	1858-14	Cook & Waldron	BUT (3)	1858-6	Cowell, R.	QUI (17)	1858-10	Culver, Geo	QUI (6)	1858-10
Clark, I.	BUT (4)	1858-6	Cook,	BRO (29)	1858-11	Cowell, W.	QUI (17)	1858-10	Culver, J.	QUI (35)	1858-10
Clark, I. W.	UNI (9)	1858-4	Cook,	QUI (20)	1858-10	Cowles,	ALG (26)	1858-14	Culver, J. H.	MAT (7)	1858-7
Clark, J.	ALG (16)	1858-14	Cook, A.	COL (32)	1858-9	Cox	SHE (13)	1858-3	Culver, J. H.	MAT (18)	1858-7
Clark, J.	ALG (22)	1858-14	Cook, A. N.	COL (34)	1858-9	Cox, Geo. Jr.	COL (3)	1858-9	Culver, W. W.	QUI (6)	1858-10
Clark, J. N.	OVI (6)	1858-13	Cook, D.	BET (31)	1858-12	Cox, J.	UNI (18)	1858-4	Cummins, O. B.	BET (2)	1858-12
Clark, J. N.	OVI (7)	1858-13	Cook, Geo.	UNI (24)	1858-4	Cox, J.	OVI (4)	1858-13	Cummings, N.	BET (15)	1858-12
Clark, L.	ALG (21)	1858-14	Cook, Jas.	BUT (1)	1858-6	Craftford, A.	MAT (31)	1858-7	Cummins, A.	UNI (18)	1858-4
Clark, L. D.	BRO (1)	1858-11	Cook, M.	BAT (28)	1858-8	Craft & Swift	MAT (13)	1858-7	Cummins, A.	UNI (17)	1858-4
Clark, O. B.	COL (13)	1858-9	Cook, Mrs.	BAT (28)	1858-8	Craft,	ALG (35)	1858-14	Cummins, A.	BET (9)	1858-12
Clark, O. B.	COL (21)	1858-9	Cook, R.	BAT (9)	1858-8	Craft, J.	QUI (4)	1858-10	Cummins, J.	QUI (23)	1858-10
Clark, O. B.	COL (24)	1858-9	Cooley, D.	COL (29)	1858-9	Craft, J.	ALG (6)	1858-14	Cure, L. W.	BUT (11)	1858-12
Clark, P.	SHE (7)	1858-3	Cooley, D. K.	SHE (7)	1858-3	Craft, J. W.	ALG (6)	1858-14	Curtis, H.	BUT (15)	1858-6
Clark, R.	GIL (8)	1858-16	Cooley, D. R.	SHE (18)	1858-3	Craft, R.	ALG (6)	1858-14	Curtis, H. R.	BUT (15)	1858-6
Clark, S.	ALG (22)	1858-14	Cooley, W. J.	COL (7)	1858-9	Craft, R.	ALG (6)	1858-14	Curtis, J.	NOB (3)	1858-15
Clark, T.	KIN (7)	1858-17	Cooley, W. J.	COL (18)	1858-9	Craft, T.	COL (6)	1858-9	Curtis, J.	NOB (2)	1858-15
Clark, W.	QUI (31)	1858-10	Coon	GIR (30)	1858-6	Craft, T.	BUT (33)	1858-6	Curtis, L.	BUT (15)	1858-6
Clay, G.	OVI (11)	1858-13	Coon,	QUI (34)	1858-10	Craig,	ALG (21)	1858-14	Curtis, W. O.	COL (31)	1858-9
Clay, I.	UNI (29)	1858-4	Coon, G. P. R.	QUI (33)	1858-10	Craig,	ALG (29)	1858-14	Curtiss	COL (30)	1858-9
Clay, J. R.	UNI (20)	1858-4	Coon, J. W.	BUT (10)	1858-6	Craig, B.	ALG (29)	1858-14	Curtiss, Chat.	GIR (1)	1858-5
Clay, Thos.	UNI (12)	1858-4	Coon, L. W.	QUI (21)	1858-10	Craig, H.	ALG (18)	1858-14	Curtiss, H. J.	QUI (19)	1858-10
Clement, C.	GIR (26)	1858-5	Coon, R. R.	OVI (13)	1858-13	Craig, Mrs.	GIR (20)	1858-5	Curtiss, I.	BUT (24)	1858-6
Clement, C.	GIR (35)	1858-5	Copeland,	MAT (16)	1858-7	Craig, Mrs.	GIR (29)	1858-5	Curtiss, Levi	BUT (15)	1858-6
Clement, J. H.	GIR (26)	1858-5	Copeland, J.	BUT (23)	1858-6	Crandall, J.	BUT (13)	1858-6	Curtiss, M.	QUI (30)	1858-10
Cleveland,	MAT (3)	1858-7	Copeland, R. E.	MAT (22)	1858-7	Crandall, T.	BUT (13)	1858-6	Cushman, D.	MAT (23)	1858-7
Cleveland, B.	BUT (20)	1858-6	Coplin, E.	BUT (23)	1858-6	Crandall, Tho.	BUT (24)	1858-6	Cushman, D.	MAT (24)	1858-7
Cliff, D.	BET (3)	1858-12	Corbus, B.	COL (24)	1858-9	Crane,	ALG (23)	1858-14	Cusic, D.	QUI (3)	1858-10
Cline, C.	SHE (33)	1858-3	Corbus, H. R.	QUI (13)	1858-10	Crane,	ALG (28)	1858-14	Cutter, Dr.	COL (15)	1858-9
Cline, E.	MAT (4)	1858-7	Corbus, J. C.	GIR (21)	1858-5	Crane, C.	QUI (5)	1858-10	Cutter, H. H.	GIR (5)	1858-5
CLISBEE'S	View	1858-22	Corbus, J. C.	GIR (22)	1858-5	Crane, C.	QUI (4)	1858-10	Cyphers, J.	BUT (22)	1858-6
Clzbee	QUI (23)	1858-10	Corbus, J. G.	QUI (13)	1858-10	Crane, S.	ALG (5)	1858-14	Cyphert, B.	ALG (11)	1858-14
Clzbee, H.	QUI (13)	1858-10	Corey, A.	UNI (34)	1858-4	Cranson, A.	BET (22)	1858-12	Daggelt, H. D.	QUI (12)	1858-10
Clzbee, J.	QUI (24)	1858-10	Corey, H.	QUI (36)	1858-10	Cranson, A.	BET (22)	1858-12	Dale, J. Estate	ALG (19)	1858-14
Clzbee, Jas	QUI (24)	1858-10	Corey, H. B.	BUT (4)	1858-6	Cranson, A.	BET (26)	1858-12	Dales, Jas	MAT (35)	1858-7
Coates, C. H.	SHE (12)	1858-3	Corey, W.	BET (4)	1858-12	Cranson, P. A.	BET (28)	1858-12	Dally, N.	QUI (10)	1858-10
Cobb, A.	GIR (32)	1858-5	Corey, W.	ALG (1)	1858-14	Cranson, P. A.	BET (32)	1858-12	Dally, N.	QUI (15)	1858-10
Cobb, A.	GIR (33)	1858-5	Corgon, L.	MAT (24)	1858-7	Cranson, P. A.	BET (33)	1858-12	Dally, N.	QUI (22)	1858-10
Cobb, A. B.	COL (35)	1858-9	Corless, D.	QUI (18)	1858-10	Cranson, W.	BET (32)	1858-12	Dalph, D.	BUT (16)	1858-6
Cobb, A. B.	COL (36)	1858-9	Corless, D.	QUI (17)	1858-10	Cranson, W.	BET (33)	1858-12	Dane, E.	MAT (28)	1858-7
Cobb, D. L.	ALG (23)	1858-14	Corless, D.	QUI (19)	1858-10	Crater & Adams,	BET (33)	1858-12	Daniels, A. R.	OVI (14)	1858-13
Cobb, T.	GIR (5)	1858-5	Corless, Geo.	QUI (29)	1858-10	Crater,	CAL (8)	1858-18	Dapp,	ALG (36)	1858-14
Cobb, W.	GIR (8)	1858-5	Corless, Geo.	QUI (30)	1858-10	Crater, A.	ALG (21)	1858-14	Dart, C. J.	BET (16)	1858-12
Coddington, C. T.	SHE (29)	1858-3	Corless, H.	QUI (17)	1858-10	Crater, A.	ALG (16)	1858-14	Darwin, C.	BUT (32)	1858-6
Coddington, H.	SHE (11)	1858-3	Corless, H.	QUI (19)	1858-10	Crater, A.	ALG (15)	1858-14	Daughter, J.R.	MAT (4)	1858-7
Coddington, M. I.	SHE (33)	1858-3	Corless, Hiram	QUI (18)	1858-10	Crater, A.	ALG (21)	1858-14	Daughterly,	ALG (23)	1858-14
Coddington, R. P.	SHE (22)	1858-3	Corless, J.	QUI (31)	1858-10	Crater, A.	CAL (16)	1858-18	Daughterly, B.	SHE (33)	1858-3
Coe & Clark	COL (17)	1858-9	Corless, N.	QUI (18)	1858-10	Crater, A.	CAL (15)	1858-18	Daughterly, T.	COL (22)	1858-9
Coe & Clark	COL (20)	1858-9	Corless, P.	QUI (18)	1858-10	Crater, A.	CAL (21)	1858-18	Daughterly, T.	GIR (5)	1858-5
Coe,	COL (10)	1858-9	Corless, P.	QUI (19)	1858-10	Crater, M.	QUI (11)	1858-10	Daughterly, T.	COL (22)	1858-9
Coe, G. A.	BRO (15)	1858-11	Corless, W. H.	QUI (30)	1858-10	Crater, Morris	QUI (11)	1858-10	Davids, J. M.	BUT (28)	1858-6
Coe, G. A.	BRO (22)	1858-11	Corless, Wm.	OVI (1)	1858-13	Craw, J. B.	UNI (30)	1858-4	Davis,	GIL (14)	1858-16
Coe, G. A.	COL (10)	1858-9	Cornel, Jeb	UNI (36)	1858-4	Craw, J. B.	UNI (29)	1858-4	Davis, C.	GIL (1)	1858-16
Coe, G. A.	COL (18)	1858-9	Cornel, P.	UNI (36)	1858-4	Crawford,	ALG (26)	1858-14	Davis, C.	GIL (10)	1858-16
Coffman, C.	COL (33)	1858-9	Cornel, S.	UNI (36)	1858-4	Crawford, A.	BUT (4)	1858-6	Davis, D.	GIL (12)	1858-16
Coin	COL (30)	1858-9	Cornell,	GIR (31)	1858-5	Crawford, E.	BAT (3)	1858-8	Davis, E.	GIL (11)	1858-16
COLDWATER	Plat	1858-19	Cornell, B. F.	UNI (36)	1858-4	Crawford, H.	BAT (3)	1858-8	Davis, E.	GIL (11)	1858-16
COLDWATER	Bus. Dir.	1858-2	Cornell, D. S.	UNI (36)	1858-4	Crawford, J.	OVI (7)	1858-13	Davis, E.	OVI (20)	1858-13
COLDWATER LAKE	KIN (2)	1858-17	Cornell, D. S.	UNI (25)	1858-4	Crill, J.	BAT (2)	1858-8	Davis, F.	SHE (25)	1858-3
COLDWATER LAKE	OVI (26-35)	1858-13	Cornell, D. S.	GIR (30)	1858-5	Crill, J.	BAT (11)	1858-8	Davis, Geo.	OVI (4)	1858-13
COLDWATER LAKE	COL (8-20)	1858-9	Cornell, D. S.	GIR (31)	1858-5	Crill, M.	BAT (2)	1858-8	Davis, J.	UNI (32)	1858-4
COLDWATER LAKE	COL (32)	1858-5	Cornell, J.	UNI (3)	1858-4	Crippen	COL (22)	1858-9	Davis, J. T.	SHE (26)	1858-3
Cole, C.	OVI (6)	1858-13	Cornell, J.	GIR (31)	1858-5	CRIPPEN'S	View	1858-22	Davis, Jas. Estate	SHE (25)	1858-3
Cole, E.	BET (13)	1858-12	Cornell, L.	QUI (10)	1858-10	Crippen,	BET (6)	1858-12	Davis, M.	SHE (36)	1858-3
Cole, G.	BET (10)	1858-12	Cornell, J.	UNI (3)	1858-4	Crippen, I. D.	BAT (19)	1858-8	Davis, Mrs.	OVI (8)	1858-13
Cole, G.	BET (13)	1858-12	Cornell, M. C.	BRO (13)	1858-11	Crippen, J. B.	COL (20)	1858-9	Davis, Mrs.	OVI (15)	1858-13
Cole, J.	UNI (33)	1858-4	Cornell, N.	QUI (15)	1858-10	Crippen, L. D.	NOB (14)	1858-15	Davis, O.	BAT (36)	1858-8
Cole, J.	BAT (36)	1858-8	Coming,	MAT (1)	1858-7	Crippen, L. D.	BET (7)	1858-12	Davis, R.	OVI (4)	1858-13
Cole, J.	BET (12)	1858-12	Coming, E.	BAT (7)	1858-8	Crippen, L. D.	QUI (29)	1858-10	Davis, S.	OVI (8)	1858-13
Cole, J.	OVI (18)	1858-13	Coming,	MAT (12)	1858-7	Crippen, P.	COL (25)	1858-9	Davis, S.	OVI (9)	1858-13
Cole, J. Jr.	QUI (16)	1858-10	Cornish,	KIN (8)	1858-17	Crippen, P.	QUI (30)	1858-10	Davis, T.	BAT (4)	1858-8
Cole, L.	QUI (6)	1858-10	Coroy,	KIN (20)	1858-17	Crippen, P.	KIN (8)	1858-17	Dawson, J.	BAT (3)	1858-8
Cole, L.	QUI (1)	1858-10	Cornell, W.	BRO (3)	1858-11	CROOKED LAKE	SHE (27)	1858-3	Dawson, J.	CAL (8)	1858-18
			Cornell, W.	BRO (2)	1858-11	Crosswell, M.	NOB (8)	1858-15	Day, E.	GIR (14)	1858-5

Day, J.	BUT (26)	1858-6	Dunk, W.	CAL (20)	1858-18	Faxon, J.	GIR (24)	1858-6	Fox, B.	GIR (21)	1858-5
Day, W. A.	UNI (7)	1858-4	Dunks, E. S.	COL (2)	1858-9	Faxon, E. S.	MAT (21)	1858-7	Fox, F.	COL (36)	1858-9
Dayharsh,	BAT (14)	1858-8	Dunks, E. S.	COL (11)	1858-9	Faxon, M.	GIR (13)	1858-5	Fox, J.	COL (36)	1858-9
Dean,	GIR (23)	1858-5	Dunks, S.	SHE (13)	1858-3	Faxon, S. F.	MAT (16)	1858-7	Fox, Mrs.	KIN (6)	1858-17
Dean,	ALG (25)	1858-14	Dunlap, J.	BET (30)	1858-12	Feller, A. I.	UNI (22)	1858-4	Fox, P.	COL (35)	1858-9
Dean, H.	SHE (30)	1858-3	Dunlop, J.	BET (19)	1858-12	Fellows, H.	BUT (24)	1858-6	Fox, P.	COL (36)	1858-9
Dean, H.	SHE (31)	1858-3	Dunn, D. C.	QUI (27)	1858-10	Fellows, W.	COL (5)	1858-9	Frager, C. A.	SHE (24)	1858-3
Dean, O.	CAL (23)	1858-18	Dunn, J.	COL (25)	1858-9	Felterly	COL (30)	1858-9	Frantz, S. P.	SHE (20)	1858-3
Debow, J. E.	SHE (14)	1858-3	Dunn, Wm.	COL (12)	1858-9	Fenesev, P.	BRO (9)	1858-11	Frederick, A. E.	OVI (23)	1858-13
Decker,	BUT (4)	1858-6	Dusenbury, A. M.	BRO (23)	1858-11	Fenesy, P.	BRO (4)	1858-11	Freeman, C.	BET (32)	1858-12
Decker, D. R.	QUI (12)	1858-10	Earl, Jos.	BRO (13)	1858-11	Fenn, H. C.	COL (34)	1858-9	Freeman, C.	BET (33)	1858-12
Decker, I.	BUT (9)	1858-6	Eaton, E.	ALG (18)	1858-14	Fenner, C.	BET (14)	1858-12	Freeman, J.	BET (9)	1858-12
Decker, J.	BUT (4)	1858-6	Eaton, J. M.	GIR (11)	1858-5	Fenno, S.	COL (26)	1858-9	Freeman, J.	QUI (6)	1858-16
Decker, J. W.	MAT (19)	1858-7	Eck, Wm.	MAT (9)	1858-7	Fenno, S.	COL (36)	1858-9	Freeman, J. J.	QUI (30)	1858-10
Delamatter, A.	BUT (35)	1858-6	Edding,	COL (12)	1858-9	Fenton, S.	BRO (7)	1858-11	Freeman, L.	BET (52)	1858-12
Delamatter, H. S.	BUT (24)	1858-6	Eddy, T.	UNI (12)	1858-4	Ferguson, A.	KIN (7)	1858-17	Freeman, L.	GIL (5)	1858-16
Demerest, P.	GIR (23)	1858-5	Edmondston, H. B.	QUI (5)	1858-10	Ferguson, E.	UNI (23)	1858-4	French, B. B.	SHE (30)	1858-3
Demerest, Wm.	GIR (23)	1858-5	Edmunds, E.	SHE (11)	1858-3	Ferguson, J.	OVI (6)	1858-13	French, D.	CAL (14)	1858-18
Deming, Amos	BUT (26)	1858-6	Edmunds, S.	QUI (32)	1858-10	Ferguson, S.	OVI (3)	1858-13	French, D.	CAL (13)	1858-18
Deming, J. C.	BUT (26)	1858-6	Edmunds, J.	GIR (6)	1858-5	Ferguson, S. Wm.	COL (1)	1858-9	French, E. R.	GIR (6)	1858-5
Deming, P. G.	BUT (28)	1858-6	Edward, A. B.	MAT (8)	1858-7	Fernand, C.	BRO (30)	1858-11	French, H.	UNI (6)	1858-4
Demitt, J. C.	ALG (33)	1858-14	Edward, A. P.	BET (4)	1858-12	Fernis, B.	SHE (5)	1858-3	French, J.	CAL (13)	1858-18
Dennis, I. R.	GIR (1)	1858-5	Edward, L. J.	BUT (3)	1858-6	Ferris, B.	SHE (8)	1858-3	Frost, J.	SHE (5)	1858-3
Dennison, F.	UNI (3)	1858-4	Eggleston, J.	BAT (11)	1858-8	Ferris, B. F.	SHE (18)	1858-3	Fry, D.	BRO (27)	1858-11
Depue, H.	NOB (24)	1858-15	Eggleston, H.	NOB (5)	1858-15	Ferris, B. F.	SHE (17)	1858-3	Fry, D.	BRO (32)	1858-11
Depuy,	GIL (18)	1858-16	Eggleston, H.	BRO (27)	1858-11	Ferris, E. F.	SHE (5)	1858-3	Fry, J.	NOB (5)	1858-15
Depuy,	GIL (19)	1858-16	Eggleston, C. M.	BRO (21)	1858-11	Field, S.	BAT (29)	1858-8	Fry, J.	BRO (27)	1858-11
Der—, J.	BAT (33)	1858-8	Eldred, C. D.	GIR (2)	1858-5	Fields.	BET (18)	1858-12	Fry, W. S.	BRO (19)	1858-11
Derthick, A.	BET (18)	1858-12	Eldred, G.	GIR (2)	1858-5	Fields, S.	CAL (20)	1858-18	Fulcher, W.	GIR (25)	1858-5
Derthick, G.	BRO (1)	1858-11	Eldred, J.	BAT (14)	1858-8	Filkins, J.	BRO (16)	1858-11	Fulk, Wm.	OVI (2)	1858-13
Derthick, J.	BRO (24)	1858-11	Eldridge, G. R.	GIR (6)	1858-5	Filkins, Jas.	BRO (16)	1858-11	Fulkerson, D.	BRO (11)	1858-11
Detrick, K.	BRO (24)	1858-11	Eldridge, J.	BET (3)	1858-12	Filkins, N.	NOB (12)	1858-15	Fuller, C. B.	BRO (3)	1858-11
Dexter, T.	BUT (2)	1858-6	Eldridge, W.	OVI (18)	1858-13	Finney, L. H.	OVI (15)	1858-13	Fuller, C. B.	BRO (2)	1858-11
Diamond, A.	COL (2)	1858-9	Eldridge, W.	GIR (6)	1858-5	FISH LAKE	NOB (8)	1858-15	Fuller, E. G.	COL (21)	1858-9
Dicker, J. C.	COL (36)	1858-9	Eley, J.	MAT (25)	1858-7	FISH LAKE	KIN (14)	1858-17	Fuller, J.	NOB (24)	1858-15
Dickersen	BET (15)	1858-12	Ellis,	OVI (5)	1858-13	Fish, E. S.	NOB (18)	1858-15	Fuller, J.	GIL (8)	1858-16
Dickerson A.	QUI (6)	1858-6	Ellis, H. H.	CAL (15)	1858-18	Fisher, E.	ALG (24)	1858-14	Fuller, L. P.	ALG (14)	1858-14
Dickerson, C.	BET (32)	1858-12	Ellis, Hiram	CAL (15)	1858-18	Fisher, E.	ALG (24)	1858-14	Fuller, M. H. Estate	OVI (14)	1858-13
Dickey, J.	QUI (31)	1858-10	Ellis, J.	BET (12)	1858-12	Fisher, F.	ALG (13)	1858-14	Fulton, D. W.	CAL (13)	1858-18
Dickinson, E.	COL (33)	1858-9	Ellis, W. T.	CAL (15)	1858-18	Fisher, R.	ALG (9)	1858-14	Fulton, H.	CAL (13)	1858-18
Dickinson, H.	COL (28)	1858-9	Elmore, A.	BUT (26)	1858-6	Fisk, A. C.	COL (23)	1858-9	Fulton, J.	SHE (7)	1858-3
Dickinson, H.	COL (27)	1858-9	Elsworth, P. M.	ALG (1)	1858-14	Fisk, A. C.	COL (26)	1858-9	Furguson, A. R.	ALG (10)	1858-14
Dickson, E.	COL (34)	1858-9	Ely, W.	BUT (2)	1858-6	Fisk, C. B.	BAT (5)	1858-8	Furguson, J.	GIL (24)	1858-16
Dillman, D.	ALG (12)	1858-14	Ember, J.	BAT (3)	1858-8	Fisk, C. B.	COL (15)	1858-9	Furguson, R.	OVI (9)	1858-13
Dingman, J.	BET (15)	1858-12	Ember, J.	BAT (2)	1858-8	Fisk, C. B.	COL (14)	1858-9	Gage, F.	COL (3)	1858-9
Dixon,	ALG (8)	1858-14	Emmons, V. W.	QUI (20)	1858-10	Fisk, C. B.	QUI (32)	1858-10	Gallo, C. W.	BET (1)	1858-12
Doane, J.	BRO (9)	1858-11	Enesley, J.	BAT (15)	1858-8	Fisk, E. C.	MAT (21)	1858-7	Gallo, J.	BET (22)	1858-12
Dobbs, M.	MAT (16)	1858-7	Enos, R.	ALG (23)	1858-14	Fisk, E. C.	MAT (28)	1858-7	Gardner, W. H.	QUI (27)	1858-10
Dobson	KIN (15)	1858-17	Ensign, J.	BRO (10)	1858-11	Fisk, H.	CAL (1)	1858-18	Gardner, G.	CAL (8)	1858-18
Dobson, A. H.	KIN (22)	1858-17	Ensley, J.	BAT (22)	1858-8	Fisk, J. D.	COL (22)	1858-9	Gardner,	ALG (27)	1858-14
Doolittle, W. S.	BUT (6)	1858-6	Ent, Daniel	KIN (23)	1858-17	Fisk, J. D. W.	COL (15)	1858-9	Gardner, A. E.	BUT (1)	1858-6
Doolittle, W. S.	BUT (7)	1858-6	Ent, Silas	KIN (24)	1858-17	Fisk, J. D. W.	COL (22)	1858-9	Gardner, B.	SHE (15)	1858-3
Dopp, S.	COL (34)	1858-9	Esby	OVI (26)	1858-13	Fisk, J. E.	MAT (16)	1858-7	Gardner, E. P.	NOB (12)	1858-15
Dorr, J.	GIL (24)	1858-16	Eslow, B.	UNI (24)	1858-4	Fisk, J. E.	MAT (29)	1858-7	Gardner, E. P.	NOB (13)	1858-15
Dorwin, R.	QUI (5)	1858-10	Estlow, B.	GIR (20)	1858-5	Fisk, L.	COL (22)	1858-9	Gardner, H.	MAT (11)	1858-7
Doty,	KIN (22)	1858-17	Etheridge, E.	OVI (7)	1858-13	Fisk, W.	GIR (18)	1858-5	Gardner, M.	MAT (11)	1858-7
Doty, C. C.	SHE (1)	1858-3	Ethridge, S.	QUI (16)	1858-10	Fitzgerald, W.	GIL (18)	1858-16	Gardner, N. C.	COL (14)	1858-9
Doty, W.	KIN (14)	1858-17	Evans, C.	MAT (24)	1858-7	Flanders, Calvin	NOB (2)	1858-15	Gardner, R.	SHE (10)	1858-3
Doubleday, H.	SHE (4)	1858-3	Evans, E.	MAT (24)	1858-7	Flint, A.	KIN (9)	1858-17	Gans,	MAT (33)	1858-7
Doubleday, H.	SHE (2)	1858-3	Evans, H.	BUT (21)	1858-6	Flint, A. R.	KIN (16)	1858-17	Garvin, A.	COL (15)	1858-9
Doubleday, H.	SHE (9)	1858-3	Evans, J.	ALG (12)	1858-14	Floyd, R.	BUT (10)	1858-6	Gates, D. F.	BRO (13)	1858-11
Doubleday, H. M.	SHE (2)	1858-3	Evans, T.	BUT (16)	1858-6	Fogden, Mrs.	GIL (9)	1858-16	Gates, D. F.	BRO (24)	1858-11
Doubleday, H. M.	SHE (9)	1858-3	Evans, W.	BET (19)	1858-12	Folk, J.	COL (36)	1858-9	Ge, Wm.	BUT (20)	1858-6
Doubleday, H. M.	SHE (10)	1858-3	Everett, Daniel	GIR (23)	1858-5	Fonda, D.	BAT (13)	1858-8	George, A.	ALG (20)	1858-14
Doubleday, R.	SHE (5)	1858-3	Everett, Daniel	GIR (24)	1858-5	Fonda, G.	COL (18)	1858-9	George, A.	ALG (30)	1858-14
Dow, S.	BAT (29)	1858-8	Everhart, D.	MAT (20)	1858-7	Ford, D. R.	BUT (14)	1858-6	George, B.	CAL (11)	1858-18
Doyl, H.	CAL (3)	1858-18	Everhart, J.	MAT (30)	1858-7	Ford, Daniel R.	BUT (14)	1858-6	George, I.	ALG (30)	1858-14
Doyle, J.	ALG (35)	1858-14	Everhart, J. L.	MAT (17)	1858-7	Ford, L. R.	SHE (29)	1858-3	George, Isaac	ALG (19)	1858-14
Doyle, S.	CAL (2)	1858-18	Everhart, J. L.	MAT (16)	1858-7	Fort, T. R.	BUT (21)	1858-6	George, Jas	NOB (9)	1858-15
Draper, N.	ALG (34)	1858-14	Everhart, J. S.	MAT (20)	1858-7	Foster,	BAT (21)	1858-8	George, Jas	BRO (33)	1858-11
Driggs, D.	BRO (35)	1858-11	Evins, E.	BAT (19)	1858-8	Foster, C. H.	KIN (19)	1858-17	George, L.	ALG (29)	1858-14
Driggs, J.	BRO (26)	1858-11	Falling, J.	SHE (22)	1858-3	Foster, H.	KIN (20)	1858-17	George, L. H.	OVI (5)	1858-13
Driggs, J.	BRO (35)	1858-11	Fairbanks, M.	COL (18)	1858-9	Foster, J.	QUI (34)	1858-10	German, J.	MAT (11)	1858-7
Drum, M.	BAT (27)	1858-8	Falls, M.	OVI (8)	1858-13	Foster, J. H.	BAT (29)	1858-8	German, P.	BET (24)	1858-12
Drum, T. H.	ALG (14)	1858-14	Farly, D. F.	BUT (1)	1858-6	Foster, J. R.	KIN (18)	1858-17	Gibbs, R. S.	ALG (30)	1858-14
Dubendorf, D.	BET (24)	1858-12	Farnham,	ALG (26)	1858-14	Foster, J. T.	KIN (19)	1858-17	Gibson, David	CAL (5)	1858-18
Duel,	MAT (16)	1858-7	Farr, Geo.	BRO (14)	1858-11	Foster, J. T. Estate	GIL (18)	1858-16	Giddings, M. F.	BET (21)	1858-12
Duel, C.	MAT (16)	1858-7	Farran	ALG (26)	1858-14	Fowler,	QUI (19)	1858-10	Gifford, D.	UNI (1)	1858-4
Duestler, D.	QUI (30)	1858-10	Farrand, C. C.	BRO (32)	1858-11	Fowler, Geo	COL (12)	1858-9	Gifford, D.	BAT (25)	1858-8
Duestler, J.	QUI (30)	1858-10	Farrand, G.	BRO (33)	1858-11	Fowler, S.	BET (9)	1858-12	Gifford, E.	BAT (36)	1858-8
Duford,	ALG (34)	1858-14	Farwell, J.	BUT (29)	1858-6	Fowler, S.	BET (16)	1858-12	Gifford, J.	UNI (1)	1858-4
Duford, N.	ALG (34)	1858-14	Faulkner, J.	COL (5)	1858-9	Fowler, Stephen	QUI (31)	1858-10	Gifford, J.	BAT (36)	1858-8
Duford, C. A.	ALG (34)	1858-14	Faulkner, J.	COL (8)	1858-9	Fox	COL (6)	1858-9	Gifford, L.	BET (2)	1858-12
Dufox, C. W.	MAT (1)	1858-7	Faulks,	BRO (31)	1858-11	Fox, A.	GIR (22)	1858-5	Gilbert,	BET (6)	1858-12
Duncan, H.	SHE (27)	1858-3	Faulks, W.	BRO (19)	1858-11	Fox, A.	GIR (33)	1858-5	Gilbert, G. G.	BAT (13)	1858-8
Dunham, C.	BAT (14)	1858-8	Faulks, W.	BRO (31)	1858-11	Fox, A.	GIR (36)	1858-5	Gilbert, G. G.	BAT (24)	1858-8
			Fax, D.	BET (24)	1858-12	Fox, A. Mrs.	GIR (15)	1858-5	Gilbert, J. G.	COL (16)	1858-9

Gilbert, J. S.	KIN (14)	1958-17	Green, L. J.	OVI (9)	1958-13	Harbaugh, J.	COL (18)	1958-9	Harmrod, J.	QUI (22)	1958-10
Gilbert, J. S.	KIN (23)	1958-17	Green, Mrs.	BET (30)	1958-12	Harbaugh, J.	COL (19)	1958-9	Henderson, Mrs.	NOB (1)	1958-15
Gilbert, M. C.	COL (9)	1958-9	Green, S. E.	QUI (20)	1958-10	Hard, J. E.	GIR (22)	1958-5	Hennebrook, C.	UNI (3)	1958-4
Gilbert, S.	BAT (33)	1958-8	Greenman, C.	OVI (11)	1958-13	Harger, A.	QUI (20)	1958-10	Henrod, David	QUI (9)	1958-10
Gilbert, S.	KIN (17)	1958-17	Greenwood,	BAT (19)	1958-8	Harger, R. A.	ALG (6)	1958-14	Henrod, David	QUI (10)	1958-10
Gilbert, W. C.	COL (10)	1958-9	Greenwood,	BAT (20)	1958-8	Harless, W.	BET (12)	1958-12	Henny, W.	BET (21)	1958-3
Gilchrist, W.	COL (14)	1958-9	Gregg, C.	BRO (21)	1958-11	Harlow, M.	UNI (2)	1958-4	Henny, W.	SHE (22)	1958-3
GILEAD	Bus. Dir.	1958-2	Gregg, E.	BRO (20)	1958-11	Harman, W.	QUI (2)	1958-10	Herby	GIR (2)	1958-5
GILEAD LAKE	GIL (6)	1958-16	Gregg, E.	BRO (21)	1958-11	Harper	OVI (33)	1958-13	Heroy, A. B.	COL (34)	1958-9
Gillen, D.	UNI (35)	1958-4	Gregg, J.	OVI (9)	1958-19	Harper	OVI (34)	1958-13	Heroy, A. C.	COL (35)	1958-9
Gillet, S.	COL (25)	1958-9	Gregory	QUI (15)	1958-10	Harper, J.	QUI (3)	1958-10	Herrick, C.	BUT (2)	1958-6
Gillet, S.	CAL (1)	1958-18	Gregory & Smith	ALG (28)	1958-14	Hamington, O.	MAT (26)	1958-7	Herrick, S. C.	COL (27)	1958-9
Gilson, I.	MAT (20)	1958-7	Gregory, A.	QUI (15)	1958-10	Harris, H.	BET (11)	1958-12	Herrick, S. C.	COL (34)	1958-9
GIRARD	Plat	1958-21	Grey, W.	BET (2)	1958-12	Harris, H. H.	BET (25)	1958-12	Herrick, W. R.	GIR (14)	1958-5
GIRARD	Bus. Dir.	1958-21	Grice, P.	KIN (12)	1958-17	Harris, J. W.	CAL (4)	1958-18	HERRICKSVILLE	Plat	1958-22
Gilner, J.	SHE (4)	1958-3	Griffin, N.	UNI (12)	1958-4	Harris, J. W.	CAL (2)	1958-18	HERRICKSVILLE	Bus. Dir.	1958-22
Gilner, J.	SHE (4)	1958-3	Griffin, W.	OVI (30)	1958-13	Harris, J. W.	CAL (16)	1958-18	Herrington	SHE (1)	1958-3
Gleason, L. H.	UNI (18)	1958-4	Grill, J.	BAT (12)	1958-8	Harris, L.	BET (28)	1958-12	Hess, H.	SHE (33)	1958-3
Glessman, A. S.	COL (22)	1958-9	Grinell, P.	QUI (19)	1958-10	Harris, R.	BET (11)	1958-12	Hevens, Mrs.	KIN (3)	1958-17
Glessner, A. S.	COL (14)	1958-9	Groover, Jas.	QUI (18)	1958-10	Hartson, E.	KIN (12)	1958-17	Hewitt, Geo. W.	BAT (2)	1958-8
Goddard	COL (19)	1958-9	Grove, & Sinclair	BAT (9)	1958-8	Hart	BET (12)	1958-6	Heyden, A.	MAT (9)	1958-7
Goddard, G.	BAT (36)	1958-8	Grove, E.	BAT (23)	1958-8	Hart, G.	NOB (4)	1958-15	Heydon	COL (26)	1958-9
Goff, F.	KIN (5)	1958-17	Grove, F.	COL (16)	1958-9	Hart, G.	BRO (19)	1958-11	Hibbard, J.	BAT (18)	1958-8
Goff, F.	KIN (4)	1958-17	Grove, F. M.	NOB (9)	1958-15	Hart, G.	COL (36)	1958-9	Hiersodi,	OVI (16)	1958-13
Goff, F.	OVI (5)	1958-13	Grove, G. A.	UNI (34)	1958-4	Hart, Geo.	BET (16)	1958-12	Hiesrodt, E.	OVI (21)	1958-13
Golden,	QUI (27)	1958-10	Grove, J.	BAT (4)	1958-8	Hart, J. S.	MAT (33)	1958-7	Hiler, G. W.	BAT (20)	1958-8
Golden, E.	QUI (26)	1958-10	Grove, Mrs.	NOB (9)	1958-15	Hart, L.	BET (16)	1958-12	Hill,	ALG (3)	1958-14
Golden, W. J.	ALG (10)	1958-14	Grove, Mrs.	COL (16)	1958-9	Hart, L.	BET (21)	1958-12	Hill, H.	COL (29)	1958-9
Golden, W. J.	ALG (22)	1958-14	Grove, P.	UNI (34)	1958-4	Hart, R. P.	NOB (7)	1958-15	Hill, J.	QUI (12)	1958-10
Good,	ALG (13)	1958-14	Grove, P. A.	UNI (34)	1958-4	Hart, R. P.	BET (34)	1958-12	Hill, J. W.	ALG (20)	1958-14
Goodell, A.	COL (21)	1958-9	Grove, W. H.	UNI (27)	1958-4	Hartman, J.	SHE (24)	1958-3	Hillyer,	BET (28)	1958-12
Goodin, S.	MAT (10)	1958-7	Groves, H.	BAT (8)	1958-8	Hartwarren,	COL (31)	1958-9	Hillyer,	BET (33)	1958-12
Goodin, S.	MAT (16)	1958-7	Gruner, A. W.	COL (7)	1958-9	Harvey, D.	OVI (14)	1958-13	Hilton, E. S.	GIL (10)	1958-16
Goodman, A.	ALG (23)	1958-14	Gunner & Co	ALG (35)	1958-14	Harvey, D.	OVI (14)	1958-13	Himebagh, D.	NOB (17)	1958-15
Goodman, C. T.	ALG (22)	1958-14	Gwin, J.	SHE (26)	1958-3	Hathron, J. D.	BAT (7)	1958-8	Himebagh, D.	BRO (19)	1958-11
Goodman, G.	ALG (22)	1958-14	Gwin, J.	SHE (34)	1958-3	Hathron, J. D.	BAT (17)	1958-8	Himebagh, E.	NOB (6)	1958-15
Goodwin, S.	MAT (9)	1958-7	Gwin, J.	SHE (35)	1958-3	Hatson, M.	BAT (21)	1958-8	Himebagh, E.	BRO (27)	1958-11
Goodwin, S.	MAT (15)	1958-7	Hackett, H.	MAT (32)	1958-7	Havens, G. W.	SHE (31)	1958-3	Himebagh, E.	BRO (31)	1958-11
Gorbell, J.	GIR (23)	1958-5	Hackett, M.	NOB (16)	1958-15	Hawks, C. P.	COL (36)	1958-9	Himebagh, E.	BRO (30)	1958-11
Gorbell, J.	GIR (36)	1958-5	Hackett, W.	BRO (4)	1958-11	Hawks, J.	OVI (9)	1958-13	Himes, A.	BRO (2)	1958-11
Gorbie, E.	GIR (25)	1958-5	Hadley, H.	BRO (25)	1958-11	Hawks, J. M.	OVI (10)	1958-13	Hines, H.	CAL (9)	1958-18
Gorbie, J.	GIR (25)	1958-5	Hadley, T.	NOB (12)	1958-15	Hawks, J. S.	KIN (10)	1958-17	Hinkeby, B.	COL (32)	1958-9
Gorbie, Robt.	GIR (26)	1958-5	Hagaman, J.	BUT (6)	1958-6	Hawley, A.	UNI (4)	1958-4	Hinman, E.	GIL (9)	1958-16
Gorbies, Robt.	GIR (25)	1958-5	Hageman, J.	BUT (5)	1958-6	Hawley, A.	UNI (16)	1958-4	Hinman, F.	GIL (13)	1958-16
Gordenier, J.	CAL (17)	1958-18	Hagenring, C. O.	MAT (4)	1958-7	Hawley, C.	COL (2)	1958-9	Hipple	KIN (12)	1958-17
Gordineer, J.	BET (28)	1958-12	Hager,	QUI (9)	1958-10	Hawley, G.	UNI (32)	1958-4	Hiscock,	COL (16)	1958-9
Gordon, E.	BET (30)	1958-12	Hager, J.	BUT (3)	1958-6	Hawley, G.	UNI (33)	1958-4	Hiscock, J.	CAL (12)	1958-18
Gorman, P.	BET (27)	1958-12	Hager, J.	BUT (11)	1958-6	Hawley, H. B.	BAT (2)	1958-8	Hiscock, M.	BAT (24)	1958-8
Gould,	QUI (17)	1958-10	Hager, J.	BUT (12)	1958-6	Hawley, M.	UNI (32)	1958-4	Hisseck, M. H.	CAL (9)	1958-18
Gould, D. C.	COL (19)	1958-9	Hager, J. H.	BUT (2)	1958-6	Hawley, M.	QUI (15)	1958-10	Hobbs, B.	ALG (4)	1958-14
Gould, J.	CAL (18)	1958-18	Hager, W.	BUT (11)	1958-6	Hawley, N.	MAT (13)	1958-7	Hoola, M.	GIL (18)	1958-16
Gould, J. Estate	QUI (28)	1958-10	Haight, Philip	BUT (11)	1958-6	Haynes,	GIL (23)	1958-16	Hodge, L.	KIN (16)	1958-17
Gould, P.	GIR (26)	1958-5	Haight, S.	BRO (15)	1958-11	Haynes, A.	QUI (20)	1958-10	Hodge, L.	KIN (15)	1958-17
Gould, R.	GIR (25)	1958-5	Haines	BET (30)	1958-12	Haynes, E.	SHE (28)	1958-3	Hodgers, L.	KIN (21)	1958-17
Gould, W. P.	GIR (36)	1958-5	Hale, A.	NOB (11)	1958-15	Haynes, H.	COL (9)	1958-9	Hodgkiss, S.	OVI (7)	1958-13
Graham	COL (16)	1958-9	Hale, Amos	NOB (10)	1958-15	Haynes, H.	COL (10)	1958-9	Hofman, C.	CAL (12)	1958-18
Graham, C. S.	COL (19)	1958-9	Hale, Estate	BRO (35)	1958-11	Haynes, H.	COL (14)	1958-9	Hoge, B. L.	SHE (34)	1958-3
Graham, Dr.	CAL (6)	1958-18	Hall, A.	QUI (34)	1958-10	Haynes, J. S.	UNI (36)	1958-4	Holbrook	KIN (13)	1958-17
Graham, Estate	GIL (17)	1958-16	Hall, F. A.	BAT (16)	1958-8	Haynes, Mrs.	COL (11)	1958-9	Holbrook, I.	CAL (18)	1958-18
Graham, Wm.	CAL (21)	1958-18	Hall, F. A.	BAT (15)	1958-8	Haynes, N.	NOB (8)	1958-15	Holbrook, Isaac.	BRO (27)	1958-11
Granger, F.	COL (1)	1958-9	Hall, I. R.	CAL (3)	1958-18	Haynes, P.	UNI (29)	1958-4	Holbrook, J.	BRO (22)	1958-11
Grate, H.	BRO (31)	1958-11	Hall, J.	SHE (16)	1958-3	Haynes, R.	OVI (9)	1958-13	Holbrook, R.	BRO (21)	1958-11
Graves,	BAT (20)	1958-8	Hall, J.	COL (16)	1958-9	Haynes, S. S.	BAT (1)	1958-8	Holcomb, W.	ALG (35)	1958-14
Graves, E.	BAT (10)	1958-8	Hall, J.	BUT (22)	1958-6	Hays, E.	QUI (34)	1958-10	Holder, W.	BAT (4)	1958-8
Graves, E.	BAT (23)	1958-8	Hall, J.	QUI (17)	1958-10	Hays, L.	QUI (28)	1958-10	Holley, A.	CAL (1)	1958-18
Graves, J.	KIN (9)	1958-17	Hall, J. M.	CAL (22)	1958-18	Hays, Mrs.	BUT (1)	1958-6	Holley, H.	GIL (22)	1958-16
Graves, J.	KIN (16)	1958-17	Hall, J. R.	CAL (4)	1958-18	Hays, W.	QUI (28)	1958-10	Holliday, A.	CAL (12)	1958-18
Graves, L. B.	SHE (23)	1958-3	Hall, J. R.	CAL (7)	1958-18	Hazen, E.	SHE (34)	1958-3	Holmes, D.	UNI (11)	1958-4
Graves, L. R.	SHE (22)	1958-3	Hall, M.	GIL (2)	1958-16	Hazzard, E.	CAL (10)	1958-18	Holmes, D.	BRO (8)	1958-11
Gray,	KIN (16)	1958-17	Hall, T.	CAL (15)	1958-18	Hazzard, W.	MAT (13)	1958-7	Holmes, D.	BRO (17)	1958-11
Gray, A.	MAT (21)	1958-7	Hall, Tho's	CAL (22)	1958-18	Headley	MAT (10)	1958-7	Holmes, D.	BUT (18)	1958-6
Gray, J.	MAT (20)	1958-7	Halstead, L. D.	QUI (32)	1958-10	Headley, S.	GIL (1)	1958-16	Holmes, J.	BRO (8)	1958-11
Gray, J.	BET (1)	1958-12	Hamblin, Mrs.	COL (30)	1958-9	Headley, S.	GIL (3)	1958-16	Holmes, J.	BRO (9)	1958-11
Gray, J. H.	MAT (20)	1958-7	Hamilton,	BAT (11)	1958-8	Headley, S.	GIL (10)	1958-16	Holmes, J.	BRO (17)	1958-11
Gray, M. N.	BUT (33)	1958-6	Hamilton, & White	UNI (23)	1958-4	Heager, W.	SHE (28)	1958-3	Holmes, J.	BRO (37)	1958-11
Gray, Mrs.	MAT (27)	1958-7	Hamilton, J.	ALG (6)	1958-14	Heckerthorn, H.	CAL (2)	1958-18	Holmes, Jon	BRO (13)	1958-11
Gray, R.	ALG (6)	1958-14	Hamilton, P.	BUT (11)	1958-6	Hedy, S. K.	QUI (26)	1958-10	Holmes, S.	BRO (18)	1958-11
Gray, R.	ALG (7)	1958-14	Hammer, Mrs.	COL (29)	1958-9	Heimbach, D.	NOB (6)	1958-15	Holmes, S.	BRO (17)	1958-11
Green, A.	GIL (16)	1958-18	Hammond, W. H.	MAT (17)	1958-7	Heimbach, D.	NOB (7)	1958-15	Holmes, S.	BUT (18)	1958-6
Green, C. H.	COL (32)	1958-9	Hanchett,	ALG (9)	1958-14	Heirs, John	QUI (21)	1958-10	Holowback	MAT (19)	1958-7
Green, D. N.	GIL (4)	1958-16	Hanchett, J. H.	ALG (9)	1958-14	Heirs, R.	BRO (5)	1958-11	HONEY LAKE	NOB (17)	1958-15
Green, D. N.	GIL (9)	1958-16	Hand	BRO (10)	1958-11	Heizer, J.	COL (27)	1958-9	Honeywell, S. R.	BAT (18)	1958-8
Green, E. C. S.	GIL (9)	1958-16	Hand, C.	COL (30)	1958-9	Helmer, D.	BUT (29)	1958-6	Hopkins	QUI (4)	1958-10
Green, J.	BAT (18)	1958-8	Hanks, A.	BAT (8)	1958-8	Helmer, D.	BUT (29)	1958-6	Hopkins, J. L.	SHE (7)	1958-3
Green, J. H.	BRO (4)	1958-11	Hann, B.	GIR (29)	1958-5	Heming, J.	QUI (14)	1958-10	Hopkins, J. L.	SHE (18)	1958-3
Green, J. H.	BRO (3)	1958-11	Hanna, W.	GIR (16)	1958-5	Hemont, C.F.	NOB (22)	1958-15	Hopkins, O.	BRO (16)	1958-11
Green, J. H.	BRO (2)	1958-11	Hannar, S.	CAL (24)	1958-18	Hemrod, J.	QUI (15)	1958-10			

Horbilton	KIN (12)	1858-17	Jane, P.	QUI (2)	1858-10	Keryon, A.	SHE (8)	1858-3	Lane, J.	NOB (1)	1858-16
Home, T.	BET (10)	1858-12	Jane, P.	QUI (1)	1858-10	Keryon, A.	SHE (17)	1858-3	Lane, J.	BRO (26)	1858-11
Horton, G.	BET (25)	1858-12	Jeffrey, H. P.	NOB (5)	1858-15	Keryon, E.	COL (20)	1858-9	Lane, L. L.	GL (1)	1858-16
Hosmer, J.	ALG (15)	1858-14	Jerks, H.	BET (36)	1858-12	Keryon, Henry	BUT (25)	1858-6	Lang, J.	OVI (6)	1858-13
Hotel	BRO (11)	1858-11	John, F. S.	GIR (26)	1858-5	Karns, L.	OVI (12)	1858-13	Lang, J.	OVI (17)	1858-13
Hotel	BRO (11)	1858-11	John, P.	GL (23)	1858-16	Kassing, O.	UNI (25)	1858-4	Langley, L.	BUT (11)	1858-6
Hotel	BAT (34)	1858-8	Johnson,	BET (19)	1858-12	Kesson, W. K.	BUT (22)	1858-6	Lappen, H.	QUI (32)	1858-10
Hotel	KIN (4)	1858-17	Johnson,	GIR (18)	1858-5	Keystar, J.	BRO (25)	1858-11	Larabee, A.	OVI (30)	1858-13
Hotel	COL (17)	1858-9	Johnson, D. W.	MAT (26)	1858-7	Kibbe, L.	MAT (11)	1858-7	Larabee, R.	BET (23)	1858-12
HOTEL, SO. MI.	View	1858-24	Johnson, E.	UNI (12)	1858-4	Kidney, B.	UNI (14)	1858-4	Larabee, R. P.	BET (22)	1858-12
Houck, W.	ALG (10)	1858-14	Johnson, F. R.	MAT (12)	1858-7	Kies, L.	BET (16)	1858-12	Larabee, S.	BET (23)	1858-12
Hough,	ALG (3)	1858-14	Johnson, G. R.	GIR (11)	1858-5	Kilbourn, D.	SHE (27)	1858-3	Larkin, W.	COL (32)	1858-9
Houghtailing, J.	COL (31)	1858-9	Johnson, J. D.	UNI (11)	1858-4	Kilburn, D.	SHE (23)	1858-3	Larkins, E.	ALG (27)	1858-14
Houselman, G.W.	NOB (18)	1858-15	Johnson, J. O.	MAT (12)	1858-7	Kilburn, E.	UNI (19)	1858-4	Lathrop, W. H.	CAL (9)	1858-18
Howard, T.	BUT (1)	1858-6	Johnson, L.	MAT (19)	1858-7	Kilburn, E.	UNI (20)	1858-4	Lathrop, J. M.	GL (3)	1858-16
Howe, C.	BUT (16)	1858-6	Johnson, M.	BET (19)	1858-12	Kilburn, F.	UNI (19)	1858-4	Lathrop, J. M.	GL (2)	1858-16
Howe, T.	QUI (4)	1858-10	Johnson, M.	GIR (3)	1858-5	Kimball, J. W.	SHE (24)	1858-3	Latta, D. T.	BRO (16)	1858-11
Howe, T.	QUI (16)	1858-10	Johnson, M.	GIR (18)	1858-5	Kimball, L.	UNI (28)	1858-4	Latta, D. T.	BRO (21)	1858-11
Howell	KIN (12)	1858-17	Jones, E.	SHE (27)	1858-3	Kimball, Mrs.	OVI (16)	1858-13	Latta, F. W.	MAT (36)	1858-7
Howell	KIN (13)	1858-17	Jones, E.	SHE (26)	1858-3	King, B.	ALG (34)	1858-14	Latta, H.	MAT (26)	1858-7
Howell, D.	KIN (13)	1858-17	Jones, H.	BAT (29)	1858-8	King, H.	CAL (20)	1858-18	Lavensaynt, N.	BRO (4)	1858-11
Howell, Don	QUI (6)	1858-10	Jones, H.	BAT (28)	1858-8	King, M.	BET (33)	1858-12	LAVINE LAKE	KIN (18)	1858-17
Howell, J. K.	KIN (13)	1858-17	Jones, I.	SHE (34)	1858-3	King, R.	COL (13)	1858-9	Lawler, R.	UNI (8)	1858-4
Howland, H.	UNI (13)	1858-4	Jones, J.	MAT (34)	1858-7	King, R.	COL (2)	1858-6	Lawler, S.	UNI (8)	1858-4
Howland, J. B.	SHE (5)	1858-3	Jones, J.	SHE (19)	1858-3	King, T.	BUT (2)	1858-6	Lawrence,	ALG (34)	1858-14
Hoxie, O.	ALG (10)	1858-14	Jones, Jas	QUI (10)	1858-10	Kingston, D.	GIR (9)	1858-5	Lawrence, A. C.	KIN (10)	1858-17
Hoxie, O.	ALG (11)	1858-14	Jones, John	QUI (9)	1858-10	Kingston, J. T.	COL (4)	1858-9	Lawrence, Chas W.	CAL (23)	1858-18
Hoxie, S.	BRO (35)	1858-11	Jones, Mrs. M.	COL (30)	1858-9	Kingston, L.	GIR (17)	1858-5	Lawrence, D.	GIR (34)	1858-5
Hoyt, D.	KIN (4)	1858-17	Jones, N.	OVI (29)	1858-13	Kingston, S.	GIR (13)	1858-5	Lawrence, J. H.	CAL (5)	1858-18
Hoyt, H.	KIN (4)	1858-17	Jones, S.	SHE (22)	1858-3	Kingston, S.	GIR (24)	1858-5	Lawrence, J. H.	CAL (10)	1858-18
Hubbard, C. F.	UNI (27)	1858-4	Jones, S. A.	SHE (33)	1858-3	Kinny	OVI (21)	1858-13	Lawrence, J. W.	CAL (10)	1858-18
Hubbard, H. N.	BAT (6)	1858-8	Jones, S. A.	SHE (35)	1858-3	Kinsley, M.	OVI (16)	1858-13	Lawyer,	UNI (35)	1858-4
Hubbard, S.	BAT (6)	1858-8	Jones, S. H.	SHE (23)	1858-3	Kinsley, S. M.	OVI (8)	1858-13	Lawyer, J.	UNI (1)	1858-4
Hubert, E.	COL (18)	1858-9	Jones, W.	SHE (27)	1858-3	Kinler, R. N.	BAT (19)	1858-8	Lawyer, J.	UNI (1)	1858-4
Hudson, Joseph	GIR (23)	1858-5	Jones, W.	SHE (34)	1858-3	Kinler, R. N.	BAT (30)	1858-8	Lawyer, J.	OVI (2)	1858-13
Hugeke, H. F.	KIN (11)	1858-17	Jordan, S.	ALG (11)	1858-14	Kinyard, G.	ALG (22)	1858-14	Lawyer, J.	OVI (11)	1858-13
Hulse, Jno	CAL (17)	1858-18	Jordan, J.	UNI (2)	1858-4	Kinyon, E.	ALG (27)	1858-14	Lazenbee,	QUI (1)	1858-10
Humphrey, M.	NOB (22)	1858-15	Jordan, J.	GIR (9)	1858-5	Kisler	SHE (35)	1858-3	Lazenbee, C.	QUI (1)	1858-10
Hunelbagh, Mrs.	BRO (30)	1858-11	Jordan, J.	GIR (15)	1858-5	Kitbridge, O.	OVI (9)	1858-13	Lazenbee, Charles	QUI (35)	1858-10
Hungelord, S.	KIN (10)	1858-17	Joseph, I.	QUI (22)	1858-10	Kitbridge, O.	OVI (8)	1858-13	Leace, Jas	BET (28)	1858-12
Hungerford, A.	SHE (12)	1858-3	Joseph, J.	ALG (4)	1858-14	Kless	BET (1)	1858-12	Lee, D.	SHE (10)	1858-3
Hunks, Estate	BRO (12)	1858-11	Joseph, J.	ALG (10)	1858-14	Knapp, H.	GIR (31)	1858-5	Lee, D.	SHE (19)	1858-3
Hunlap, Wm	CAL (5)	1858-18	Joseph, J.	ALG (11)	1858-14	Knapp, L.	UNI (12)	1858-4	Lee, G.	SHE (15)	1858-3
Hunlap, Wm.	CAL (4)	1858-18	Joseph, L.	QUI (27)	1858-10	Knapp, W.	UNI (9)	1858-4	Lee, G.	UNI (4)	1858-4
Hunt, A. B.	MAT (33)	1858-7	Joseph, L.	QUI (38)	1858-10	Knapp, Wm.	UNI (16)	1858-4	Lee, G.	UNI (9)	1858-4
Hunt, B. B.	COL (12)	1858-9	Joseph, L.	QUI (38)	1858-10	Knicherbooker, R.	BUT (33)	1858-6	Lee, G.	UNI (17)	1858-4
Hunt, D. T.	UNI (5)	1858-4	Joseph, L.	ALG (4)	1858-14	Knighl, L.	BAT (33)	1858-8	Lee, H. O.	SHE (5)	1858-3
Hunt, G.	MAT (22)	1858-7	Joseph, L.	ALG (17)	1858-14	Knighl, L.	BET (9)	1858-12	Lee, J.	SHE (6)	1858-3
Hunt, G.	MAT (33)	1858-7	Joseph, Lucas	ALG (21)	1858-14	Knoll, J. M.	OVI (31)	1858-13	Lee, J. W.	SHE (4)	1858-3
Hunt, G. H.	MAT (17)	1858-7	Joseph, W.	OVI (36)	1858-13	Knontles, N.	OVI (31)	1858-13	Lee, R. M.	CAL (14)	1858-18
Hunt, Geo H.	MAT (17)	1858-7	Joseph, W.	QUI (33)	1858-10	Knowles, N.	BUT (33)	1858-6	Lee, S.	UNI (22)	1858-4
Hunt, L. C.	GIL (4)	1858-16	Judd, L.	UNI (4)	1858-4	Knowles, A.	QUI (8)	1858-10	Lee, S. B.	UNI (21)	1858-4
Hunt, P.	QUI (24)	1858-10	Judson, H. G.	CAL (10)	1858-18	Knowles, M.	UNI (8)	1858-4	Lee, W.	COL (23)	1858-9
Hunt, Wm	CAL (17)	1858-18	Judson, H. G.	CAL (11)	1858-18	Knox, R.	GIR (26)	1858-5	Lee, W.	COL (26)	1858-9
Hurd, H. S.	UNI (32)	1858-4	Jump, J.	BET (21)	1858-12	Kooh, Jas.	BRO (34)	1858-11	Legg,	COL (3)	1858-9
Hurd, L. C.	GIL (5)	1858-16	K—, S. B.	GIR (25)	1858-5	Kriser, W.	ALG (36)	1858-14	Legg, A. B.	COL (11)	1858-9
Hurd, W. P.	UNI (28)	1858-4	Kanouse,	BET (26)	1858-12	Kriser, Wm.	CAL (1)	1858-18	Legg, O. W.	MAT (21)	1858-7
Hurd, W. P.	UNI (9)	1858-4	Karnidge, C.	BRO (9)	1858-11	Kussel, W.	OVI (18)	1858-13	Leland,	MAT (34)	1858-7
Hurd, Wm.	UNI (17)	1858-4	Kaufman, L.	BRO (30)	1858-11	L Morgan Island	OVI (35)	1858-13	Leland, E.	QUI (25)	1858-10
Hurker, W.	BAT (22)	1858-8	Keagle, Wm.	OVI (12)	1858-13	Lahym, D.	UNI (33)	1858-4	Leland, Elijah	QUI (25)	1858-10
Hurf, J.	BUT (1)	1858-6	Keebler, J. A.	QUI (12)	1858-10	Lahym, J.	UNI (32)	1858-4	Leonard, J. C.	UNI (6)	1858-4
Hurley, A.	BAT (17)	1858-8	Keeler, S.	OVI (22)	1858-13	Lahym, H.	BAT (2)	1858-8	Lewis,	KIN (2)	1858-17
Huse, C.	GIL (2)	1858-16	Keeler, S. H.	ALG (3)	1858-14	LAKE	OVI (19)	1858-13	Lewis,	GIR (6)	1858-5
Huse, C.	GIL (1)	1858-16	Keels, J. S.	ALG (10)	1858-14	LAKE GEORGE	KIN (21)	1858-17	Lewis, A.	GIR (13)	1858-5
Husker, Geo	GIR (34)	1858-5	Keels, J. S.	ALG (4)	1858-14	Lake, C. B.	BET (13)	1858-12	Lewis, D. F.	UNI (21)	1858-4
Hutchinson, H.	BUT (20)	1858-6	Keestlar, J.	GIL (8)	1858-16	Lake, D.	OVI (16)	1858-13	Lewis, H.	MAT (35)	1858-7
Hudford, A. B.	GIL (4)	1858-16	Keestlar, P.	GIL (10)	1858-16	Lake, H.	BET (24)	1858-12	Lewis, H. C.	COL (14)	1858-9
Hudford, A. B.	GIL (20)	1858-16	Keestlar, P.	GIL (17)	1858-16	Lake, Ira	SHE (14)	1858-3	Lewis, H. C.	COL (11)	1858-9
Hudford, A. B.	GIL (21)	1858-16	Keestlar, P.	GIL (20)	1858-16	Lake, J.	OVI (16)	1858-13	Lewis, H. C.	BRO (11)	1858-11
Hyatt, W.	BRO (26)	1858-11	Keestlar, W.	GIL (17)	1858-16	Lake, O.	OVI (16)	1858-13	Lewis, R. R.	MAT (12)	1858-7
Ide, D. A.	GIR (29)	1858-5	Keester, J.	GIL (4)	1858-16	Lake, P. R.	GIR (21)	1858-5	Lewis, L. W.	BRO (3)	1858-11
Imus,	BUT (9)	1858-6	Kellogg, J. W.	ALG (30)	1858-14	Laker, T.	COL (12)	1858-9	Lewis, R. E.	BAT (21)	1858-8
Ingles, J.	MAT (30)	1858-7	Kelp,	OVI (24)	1858-13	Lamoreux, Wm.	BET (16)	1858-12	Lewis, Wm.	KIN (11)	1858-17
Inglesby,	GIR (10)	1858-5	Kelso, H.	BUT (31)	1858-6	Lampman H. S.	BUT (14)	1858-6	Liftingwell, P.	GIR (32)	1858-5
Inglesby, S.	GIR (15)	1858-5	Kelso, J.	CAL (16)	1858-18	Lampman, A.	BUT (33)	1858-6	Lighton, P.	ALG (11)	1858-14
Ingram, J.	ALG (24)	1858-14	Kelso, M.	NOB (24)	1858-15	Lampman, A.	BUT (34)	1858-6	Lilley, H.	MAT (25)	1858-7
Inman, S.	GIL (16)	1858-16	Kelso, M.	NOB (16)	1858-15	Lampman, A.	BUT (34)	1858-6	Lilley, S.	MAT (28)	1858-7
Ireland, I.	KIN (17)	1858-17	Kennedy, A. G.	BUT (29)	1858-6	Lampman, A. P.	BUT (33)	1858-6	Linbocker, L. G.	BAT (20)	1858-8
Jackson,	MAT (5)	1858-7	Kennedy, G.	BET (18)	1858-12	Lampman, A. P.	BUT (34)	1858-6	Lincoln, C. A.	UNI (17)	1858-4
Jackson,	MAT (9)	1858-7	Kennedy, Geo	BUT (28)	1858-6	Lampman, B.	BUT (34)	1858-6	Lincoln, G. W.	UNI (5)	1858-4
Jackson,	COL (13)	1858-9	Kennedy, L.	BUT (29)	1858-6	Lampman, E.	BUT (34)	1858-6	Lincoln, G. W.	UNI (18)	1858-4
Jackson, C.	BAT (7)	1858-8	Kennedy, M.	BUT (28)	1858-6	Lampman, E.	BUT (34)	1858-6	Lincoln, G. W.	UNI (19)	1858-4
Jackson, C. F.	MAT (25)	1858-7	Kennedy, W.	BET (18)	1858-12	Lampman, Ira	BUT (34)	1858-6	Lincoln, L.	SHE (13)	1858-3
Jacobs, T.	OVI (25)	1858-13	Kent	BET (18)	1858-12	Lampman, J.	BUT (35)	1858-6	Lincoln, L.	UNI (17)	1858-4
Jacobs, F. H.	GIR (17)	1858-5	Kent, W. A.	COL (34)	1858-9	Lampman, J.	BUT (34)	1858-6	Lincoln, Lorenzo	UNI (17)	1858-4
James, N.	BRO (11)	1858-11	Kent, Wm.	BRO (20)	1858-11	Lampman, Luman	BUT (34)	1858-6	Lincoln, O.	UNI (17)	1858-4
James, W. T.	MAT (26)	1858-7	Kent, Wm. A.	BRO (29)	1858-11	Lampman, P. L.	QUI (3)	1858-10	Lincoln, P.	COL (23)	1858-9
				BRO (29)	1858-11	Lampman, S. S.	QUI (3)	1858-10		COL (24)	1858-9
				BRO (29)	1858-11	Lane, C. M.	COL (13)	1858-9			

Lincoln, P.	COL (26)	1858-9	M—caun, O.	MAT (35)	1858-7	McCrea, S.	MAT (30)	1858-7	Mills, T.	BAT (28)	1858-8
Lindall, L.	QUI (27)	1858-10	Machin, R.	ALG (10)	1858-14	McCreary, A. C.	SHE (7)	1858-3	Minard, J.	UNI (13)	1858-4
Lindley, E.	MAT (35)	1858-7	Machin, R.	ALG (21)	1858-14	McDaniel, E.	BUT (9)	1858-6	Minard, L.	UNI (13)	1858-4
Lindsay, E.	BUT (21)	1858-6	Mack, T.	UNI (14)	1858-4	McDonald, E.	BUT (10)	1858-6	Miner, Geo.	KIN (1)	1858-17
Lindsay, J.	BUT (16)	1858-6	Maddison, W. J.	COL (6)	1858-9	McGinnis, A.	QUI (11)	1858-10	Miner, J. N.	COL (16)	1858-9
Lindsay, J. S.	BRO (3)	1858-11	Madison, W. J.	GIR (36)	1858-5	McGinnis, A.	QUI (11)	1858-10	Minor, H.	BRO (20)	1858-11
Lindsay, A.	BUT (33)	1858-6	Magden, S. C.	ALG (17)	1858-14	McIntosh, D.	BUT (21)	1858-6	Minor, I.	UNI (24)	1858-4
Lindsay, J. M.	CAL (4)	1858-18	Main, S. C.	BAT (9)	1858-8	McKinley, J.	GIL (4)	1858-16	Minor, J.	UNI (24)	1858-4
Link, D.	NOB (5)	1858-15	Mallow, P.	NOB (5)	1858-15	McKinley, J.	GIL (8)	1858-16	Minser, A.	UNI (23)	1858-4
Link, D.	BRO (27)	1858-11	Mallow, P.	BRO (27)	1858-11	McKinney, S.	CAL (15)	1858-18	Mire, M. I.	MAT (30)	1858-7
Linsday, D.	BUT (14)	1858-6	Man, J.	COL (30)	1858-9	McLean R.	MAT (22)	1858-7	Mires, W. C. D.	ALG (11)	1858-14
Linsday, Joel	KIN (14)	1858-17	Manchester, J.	BUT (6)	1858-6	McLean, L.	MAT (22)	1858-7	Misner, G. W.	BET (26)	1858-12
Lint	QUI (32)	1858-10	Manchester, P.	GIR (1)	1858-5	McMiller	BET (31)	1858-12	Misner, J.	BET (25)	1858-12
Lippencott, C.	BAT (16)	1858-8	Mangold, J.	KIN (3)	1858-17	McMurray, H.	CAL (6)	1858-18	Mitchell, A.	BAT (24)	1858-8
Lippencott, C. C.	BAT (23)	1858-8	Mann, Mrs.	GIR (15)	1858-5	McNall.	KIN (11)	1858-17	Mitchell, Mrs.	UNI (31)	1858-4
Lippencott, C. C.	BAT (24)	1858-8	Mann, O.	BUT (19)	1858-6	McNall, H.	KIN (11)	1858-17	Mitchell, Mrs.	UNI (32)	1858-4
Lippscob, A.	OVI (9)	1858-13	Mann, P.	GIR (9)	1858-5	McNall, J.	BRO (24)	1858-11	Mitchell, Mrs.	COL (29)	1858-9
Little	MAT (8)	1858-7	Mann, P. I.	GIR (15)	1858-5	McNe—, A.	KIN (6)	1858-17	Mitchell, W.	UNI (31)	1858-4
Little, Jas	SHE (23)	1858-3	Mann, P. I.	GIR (22)	1858-5	McNett, S.	ALG (10)	1858-14	Mox, N. C.	GIR (18)	1858-5
Little, S.	MAT (5)	1858-7	Mann, P. I.	GIR (23)	1858-5	McNitt, M.	OVI (35)	1858-13	Moan, Nathan	BUT (13)	1858-6
Littlefield, Dr.	SHE (21)	1858-3	Mann, P. I.	GIR (24)	1858-5	McNitt, M.	OVI (36)	1858-13	Modet, Peter	COL (13)	1858-9
Lobdell	COL (9)	1858-9	Mansfield, P.	BUT (26)	1858-6	McVane, D.	GIR (10)	1858-5	Moffit, M. H.	ALG (34)	1858-14
Lobdell	OVI (33)	1858-13	Mansfield, P.	BUT (25)	1858-6	McVane, D.	GIR (11)	1858-5	Moltrup, L.	CAL (7)	1858-18
Locey, J.	BUT (8)	1858-11	Manwarren, D.	NOB (20)	1858-15	McVay, B.	BUT (36)	1858-6	Monnell, O.	UNI (2)	1858-4
Lock, Wm	BRO (18)	1858-11	MARBLE LAKE	QUI (32)	1858-10	Mead, A.	BUT (8)	1858-6	Monroe.	OVI (36)	1858-13
Locke, A.	GIL (7)	1858-16	MARBLE LAKE	ALG (5)	1858-14	Mead, D.	BUT (8)	1858-6	Monroe, D.	BRO (3)	1858-11
Locke, A. J.	QUI (7)	1858-10	Mare, W.	BUT (8)	1858-6	Mead, P.	BUT (5)	1858-6	Monroe, D.	BRO (2)	1858-11
Locke, D.	QUI (7)	1858-10	Mare, Mary	BRO (35)	1858-11	Mead, P.	BUT (9)	1858-6	Monroe, D.	OVI (35)	1858-13
Locke, W.	BRO (29)	1858-11	Marfield, N. R.	UNI (8)	1858-4	Mead, W.	CAL (19)	1858-18	Monroe, D. M.	OVI (36)	1858-13
Locke, Wm.	BRO (20)	1858-11	Markham, A.	GIR (3)	1858-5	Mellandy, Mrs.	CAL (16)	1858-18	Monroe, Estate	MAT (27)	1858-7
Lockwood.	BRO (7)	1858-11	Markham, J.	GIR (12)	1858-5	Mellen, W.	QUI (2)	1858-10	Monroe, G.	BET (17)	1858-12
Lockwood, C.	OVI (7)	1858-13	Markham, M.	GIR (7)	1858-5	Mellen, W.	QUI (11)	1858-10	Monroe, J.	MAT (27)	1858-7
Lockwood, C.	MAT (2)	1858-7	Markham, M.	GIR (10)	1858-5	Mellen, Wm.	QUI (2)	1858-10	Monroe, J. M.	BUT (13)	1858-6
Lockwood, C.	MAT (11)	1858-7	Markham, W. W.	OVI (28)	1858-13	Meredith, Wm.	ALG (12)	1858-14	Monroe, J. M.	BUT (23)	1858-6
Lockwood, C.	OVI (7)	1858-13	Marlow, P.	NOB (8)	1858-15	Merrill, C.	UNI (16)	1858-4	Montgomery, W. R.	CAL (7)	1858-18
Lockwood, E.	SHE (34)	1858-3	Marnes, E. E.	SHE (28)	1858-3	Merrill, H.	GIR (27)	1858-5	Moody.	CAL (8)	1858-18
Lockwood, G.	BUT (36)	1858-6	Marquis, P.	BAT (3)	1858-8	Merrill, J.	OVI (24)	1858-13	Moody, Mrs.	GIR (26)	1858-5
Lockwood, H.	OVI (6)	1858-13	Murray, N.	ALG (28)	1858-14	Merrill, R.	CAL (24)	1858-18	Moon, J.	BET (14)	1858-12
Lockwood, H.	OVI (5)	1858-13	Marsh, D.	GIL (18)	1858-16	Merrill, S.	GIR (27)	1858-5	Moore, H. N.	COL (10)	1858-9
Lockwood, H.	COL (16)	1858-9	Marsh, E.	GIL (7)	1858-16	Merritt, M. H.	GIR (26)	1858-5	Moore, J.	BRO (20)	1858-11
Lockwood, J.	OVI (7)	1858-13	Marsh, J. S.	GIL (7)	1858-16	Merwin, C. J.	CAL (8)	1858-18	Moore, J. A. & Co	QUI (4)	1858-10
Lockwood, U.	OVI (7)	1858-13	Marsh, D.	GIL (7)	1858-16	Merwin, C. J.	CAL (9)	1858-18	Moore, S.	BET (2)	1858-12
Lockwood, W.	QUI (2)	1858-10	Marshal, S.	GIL (10)	1858-16	Merwin, C. J.	CAL (16)	1858-18	Moore, W. C.	UNI (33)	1858-4
LONG LAKE	NOB (7)	1858-15	Martin, H. W.	BET (32)	1858-12	Merwine, J.	BUT (27)	1858-6	Morrell, J.	GIR (22)	1858-5
LONG LAKE	OVI (23)	1858-13	Martin, Ira	BAT (10)	1858-8	Middah, Isaac	GIR (19)	1858-5	Morhouse, W.	UNI (3)	1858-4
Long, R.	OVI (17)	1858-13	Martin, J.	NOB (15)	1858-15	MIDDLE LAKE	ALG (6)	1858-14	Morell, J.	UNI (10)	1858-4
Long, R.	OVI (17)	1858-13	Martin, J. C.	BAT (29)	1858-8	Miers	BAT (11)	1858-8	Morell, J. W.	GIL (17)	1858-16
Longworth.	BET (13)	1858-12	Martin, J. C.	BAT (3)	1858-8	Miles.	BUT (21)	2658-6	Morell, J. W.	CAL (24)	1858-18
Loomis.	BET (31)	1858-12	Martin, Joe	ALG (12)	1858-14	Miles, Grace	SHE (19)	1858-3	Morer, G.	SHE (8)	1858-3
Loomis, D.	BET (35)	1858-12	Martin, L.	BAT (29)	1858-8	Miles, I. G.	COL (22)	1858-9	Morey, S.	ALG (1)	1858-14
Loomis, H.	GIL (6)	1858-16	Martin, P.	BAT (28)	1858-8	Miles, I. G.	COL (35)	1858-9	Morey, W. P.	BAT (13)	1858-8
Loomis, H. M.	BAT (14)	1858-8	Martin, R.	BAT (4)	1858-8	Millard	COL (26)	1858-9	Morey, Wm. P.	BAT (13)	1858-8
Loomis, H. M.	BAT (13)	1858-8	Martin, Wm.	CAL (19)	1858-18	Millard, C.	COL (25)	1858-9	Morgan, J.	BRO (34)	1858-11
Loomis, M. M.	BAT (14)	1858-8	Masher, A.	COL (21)	1858-9	Millard, M. G.	COL (23)	1858-5	Morgan, J.	CAL (19)	1858-18
Lord, F.	BUT (9)	1858-6	Mason, A.	COL (24)	1858-9	Millard, N.	GIR (26)	1858-5	Morgan, S.	BRO (34)	1858-11
Lord, W.	BUT (9)	1858-6	Mason, A.	COL (25)	1858-9	Millard, W.	BUT (19)	1858-5	Monil, Jas	GIL (19)	1858-16
Lore, Mrs.	BRO (4)	1858-11	Mason, H.	COL (25)	1858-9	Millborn, J.	GIL (4)	1858-16	Morley, C.	CAL (20)	1858-18
Loring, G.	GIR (12)	1858-5	Mason, Mrs.	ALG (33)	1858-14	Miller.	CAL (12)	1858-18	Morrell, C.	UNI (21)	1858-4
Loring, J.	GIR (12)	1858-5	Mason, N.	COL (25)	1858-9	Miller, A. W.	BET (31)	1858-12	Morrell, J.	UNI (22)	1858-4
Loring, L.	GIR (13)	1858-5	Mason, P.	COL (24)	1858-9	Miller, A. W.	GIL (20)	1858-16	Morrison, J.	GIR (33)	1858-5
Losee, J.	SHE (3)	1858-3	Mason, P.	COL (25)	1858-9	Miller, A. W.	GIL (19)	1858-16	Morse, H.	UNI (27)	1858-4
Losee, J.	SHE (10)	1858-3	Mason, R.	ALG (9)	1858-14	Miller, Aug.	BAT (21)	1858-8	Morse, H. C.	UNI (27)	1858-4
Loucks, J.	UNI (27)	1858-4	Mason, W. B.	COL (25)	1858-9	Miller, H.	BAT (26)	1858-8	Morse, R.	UNI (22)	1858-4
Loucks, J.	UNI (26)	1858-4	Mason, W. R.	COL (25)	1858-9	Miller, H. D.	BAT (11)	1858-8	Moseley	ALG (26)	1858-14
Loucks, J.	BET (16)	1858-12	Massey, Benj.	OVI (10)	1858-13	Miller, I.	BET (29)	1858-12	Moseley	ALG (35)	1858-14
Low.	KIN (16)	1858-17	Mather, D. C.	GIL (20)	1858-16	Miller, J.	BRO (27)	1858-11	Moseley, T.	UNI (4)	1858-4
Lowie, A.	MAT (5)	1858-7	Mather, F. C.	GIL (20)	1858-16	Miller, Jas.	NOB (6)	1858-15	Moseley, T.	UNI (11)	1858-4
Lowie, A.	SHE (32)	1858-3	Mathews, C.	OVI (21)	1858-13	Miller, L.	NOB (8)	1858-15	Moseley, T.	UNI (12)	1858-4
Lucas.	KIN (9)	1858-17	MATTESON	Bus Dir	1858-2	Miller, L.	SHE (14)	1858-3	Moseley, Thos.	UNI (11)	1858-4
Lucas, A.	UNI (19)	1858-4	MATTESON LAKE	MAT (23)	1858-7	Miller, M.	UNI (28)	1858-4	Mosher, A.	ALG (6)	1858-14
Lucas, E.	KIN (9)	1858-17	Mattuck, P.	NOB (20)	1858-15	Miller, M.	OVI (31)	1858-13	Mosher, J.	COL (33)	1858-9
Lucas, J.	KIN (9)	1858-17	Maxil, E.	UNI (23)	1858-13	Miller, M.	OVI (32)	1858-13	Mosier, T.	BET (3)	1858-12
Lucas, K.	KIN (8)	1858-17	Maxson, J. L.	OVI (23)	1858-13	Miller, M. M.	BAT (26)	1858-8	Moss, J. H.	COL (3)	1858-9
Lucas, L.	KIN (8)	1858-17	Mayer, C.	SHE (20)	1858-3	Miller, S. M.	BET (30)	1858-12	Mott, De	BUT (21)	1858-6
Lucas, R.	KIN (5)	1858-17	McBabcock Est.	NOB (12)	1858-15	Miller, S. M.	BET (29)	1858-12	Mott, De	BUT (21)	1858-6
Lucas, W.	GIR (29)	1858-5	McCarthy	MAT (11)	1858-7	Miller, T. S.	BET (36)	1858-12	Mott, G. W.	GIL (12)	1858-16
Lucas, W.	GIR (33)	1858-5	McCarthy	MAT (12)	1858-7	Miller, T. S.	OVI (31)	1858-13	Mott, I.	GIL (12)	1858-16
Luca, C.	GIL (21)	1858-16	McCarthy, Wm	MAT (20)	1858-7	Milliman, A.	BRO (33)	1858-11	Mott, M. B.	KIN (7)	1858-17
Lusk.	UNI (6)	1858-4	McCarly	MAT (14)	1858-7	Milliman, A. W.	BRO (32)	1858-11	Mott, P.	KIN (11)	1858-17
Lusk, Cyrus	QUI (16)	1858-10	McClland, J.	BET (15)	1858-12	Milliman, A. W.	BRO (33)	1858-11	Motts, H. B.	KIN (6)	1858-17
Lusk, E.	UNI (6)	1858-4	McClare, P.	QUI (26)	1858-10	Milliman, Mrs.	NOB (1)	1858-15	Motts, J.	KIN (7)	1858-17
Lynch, N. Dr.	BUT (2)	1858-6	McClung, J.	NOB (1)	1858-15	Milliman, W.	NOB (5)	1858-15	Mowray, W. P.	OVI (10)	1858-13
Lynd, Robert	COL (30)	1858-9	McClurg	BRO (26)	1858-11	Milliman, W.	BRO (32)	1858-11	MUD LAKE	OVI (13)	1858-13
Lyler, J.	MAT (20)	1858-7	McCollough, J.	MAT (16)	1858-7	Milliman, W.	BRO (33)	1858-11	Mudge, E.	QUI (33)	1858-10
Lyler, J.	MAT (30)	1858-7	McConry—, A.	GIR (12)	1858-5	Mills, J.	OVI (30)	1858-13	Mudge, E.	QUI (34)	1858-10
Lyler, J.	MAT (29)	1858-7	McCrea	COL (16)	1858-9	Mills, J. S.	BAT (28)	1858-8	Mudge, E.	ALG (11)	1858-14
M—, C.	BET (13)	1858-12	McCrea, Mrs.	MAT (30)	1858-7	Mills, S. S.	BAT (28)	1858-8	Mudge, H.	ALG (15)	1858-14

Mudge, J.	SHE (20)	1858-3	Olds, F.	UNI (27)	1858-4	Parsons, E. G.	OVI (2)	1858-13	Pond, S. I.	QUI (17)	1858-10
Munn, N.	ALG (19)	1858-14	Olds, H.	BAT (1)	1858-8	Parsons, E. G.	COL (4)	1858-9	Pond, S. I.	QUI (20)	1858-10
Munn, S.	BUT (23)	1858-6	Olds, J.	UNI (26)	1858-4	Parsons, E. G.	COL (9)	1858-9	Porcupine, B.	BUT (38)	1858-6
Munson, C. B.	COL (16)	1858-9	Olds, M. P.	BAT (14)	1858-8	Parsons, E. G.	COL (31)	1858-9	Porter,	COL (12)	1858-9
Munson, C. B.	BAT (14)	1858-8	Olds, P.	UNI (35)	1858-4	Parsons, G.	COL (34)	1858-9	Porter,	QUI (31)	1858-10
Murphy	BUT (12)	1858-8	Olds, T.	UNI (27)	1858-4	Parsons, S.	SHE (3)	1858-3	Porter, D. E.	CAL (6)	1858-18
Murphy, J.	BAT (23)	1858-8	Olds, Wm	UNI (23)	1858-4	Partes, C.	NOB (1)	1858-15	Porter, P.	BAT (27)	1858-8
Murphy, M.	BAT (6)	1858-8	Oliver, D. P.	MAT (22)	1858-7	Patoh, B.	OVI (18)	1858-13	Porter, A.	ALG (14)	1858-14
Murray, H.	KIN (2)	1858-17	Oliver, J.	UNI (36)	1858-4	Patoh, C.	BET (23)	1858-12	Potter, A.	ALG (27)	1858-14
Murray, J.	BRO (19)	1858-11	Oliver, M. P.	MAT (27)	1858-7	Patoh, W.	COL (13)	1858-9	Potter, Geo.	UNI (26)	1858-4
Murphy, J. H.	UNI (11)	1858-4	Oldkistings,	ALG (4)	1858-14	Patter, W. P.	NOB (1)	1858-15	Potter, H.	MAT (26)	1858-7
Mussehwhite	KIN (22)	1858-17	Olmstead, A.	BAT (35)	1858-8	Patterson,	BUT (9)	1858-6	Potter, H.	MAT (25)	1858-7
Myers, C.	ALG (25)	1858-14	Olmstead, D.	BAT (27)	1858-8	Patterson,	ALG (24)	1858-14	Potter, R.	CAL (2)	1858-18
Myron,	SHE (5)	1858-3	Olmstead, D.	BAT (34)	1858-8	Patterson,	ALG (26)	1858-14	Potter, W.	ALG (36)	1858-14
Nagas	BRO (18)	1858-11	Olmstead, D.	BET (3)	1858-12	Patterson,	ALG (25)	1858-14	Potts,	MAT (35)	1858-7
Nagle, P.	BET (36)	1858-12	Olmstead, E.	UNI (23)	1858-4	Patterson, W. P.	NOB (1)	1858-15	Pound, W.	OVI (24)	1858-13
Nalger, T.	BET (20)	1858-12	Olmstead, G. P.	UNI (15)	1858-4	Patton, Wm.	NOB (3)	1858-15	Pound, Wm.	OVI (24)	1858-13
Nash, N.	GIL (22)	1858-16	Olmstead, H.	BET (1)	1858-12	Paul, D.	CAL (17)	1858-18	Powell, A. R.	QUI (9)	1858-10
Nash, P.	GIL (15)	1858-16	Olmstead, J.	BAT (36)	1858-8	Paul, D.	CAL (18)	1858-18	Powers, Chal	OVI (11)	1858-13
Nearpass, C.	BAT (2)	1858-8	Olmstead, K.	BET (2)	1858-12	Paul, Jas'	CAL (18)	1858-18	Powers, D.	BRO (1)	1858-11
Nearpass, J.	BAT (2)	1858-8	Olmstead, L.	BET (9)	1858-12	Payne, M.	BET (5)	1858-12	Powers, D. Estate	BRO (12)	1858-11
Needham, J. H.	BUT (5)	1858-6	Olmstead, L.	BET (20)	1858-12	Payne, T.	BET (5)	1858-12	Powers, H. B.	BUT (8)	1858-6
Needham, S.	BRO (23)	1858-11	Olmstead, M.	BAT (36)	1858-8	Pearlee, J.	CAL (5)	1858-18	Powers, M. C.	BAT (17)	1858-8
Needham, W.	BUT (10)	1858-6	Olmstead, M. M.	BET (10)	1858-12	Pearson, J.	BET (27)	1858-12	Powers, M. C.	BAT (16)	1858-8
Needham, W. I.	BUT (10)	1858-6	Olmstead, W.	BET (11)	1858-12	Pearson, J. L.	GIL (2)	1858-16	Pratt & Shook	BRO (6)	1858-11
Needham, W.	BUT (9)	1858-6	Olmstead, Z.	BET (9)	1858-12	Pearson, R.	BET (26)	1858-12	Pratt, A.	COL (24)	1858-9
Nelson, B.	UNI (30)	1858-4	Olney, D.	GIR (6)	1858-5	Pallingwell,	BET (21)	1858-12	Pratt, A. A.	BRO (5)	1858-11
Newberry, N.	QUI (16)	1858-10	Olney, J. H.	GIR (13)	1858-5	Pelton, J. O.	COL (27)	1858-9	Pratt, H. H.	BUT (1)	1858-6
Newberry, P. M.	QUI (10)	1858-10	Olney, S.	GIR (3)	1858-5	Pelton, J. O.	COL (34)	1858-9	Pratt, I.	COL (24)	1858-9
Newberry, P. M.	QUI (15)	1858-10	Olney, T.	GIR (14)	1858-5	Pellon, M.	OVI (14)	1858-13	Pratt, L.	ALG (23)	1858-14
Newberry, Wm	QUI (15)	1858-10	Olney, Thos.	GIR (11)	1858-5	Pellon, W. H.	COL (36)	1858-9	Pratt, T.	ALG (33)	1858-14
Newcomb.	ALG (8)	1858-14	Olney, W.	GIR (4)	1858-5	Pender, S.	COL (27)	1858-9	Pre-, C.(?Prentice, C.)	UNI (25)	1858-4
Newcomb.	ALG (17)	1858-14	Olney, Wm	GIR (7)	1858-5	Pender, W.	COL (27)	1858-9	Prentiss, C.	GIR (30)	1858-5
Newcomb, J.	UNI (34)	1858-4	Olney, Wm.	GIR (8)	1858-5	Pendill, J.	GIR (19)	1858-5	Prentiss, C.	GIR (30)	1858-5
Newman, T.	COL (11)	1858-9	Orr, Geo.	COL (2)	1858-9	Pepper, I. L.	CAL (6)	1858-18	Preston, J.	NOB (8)	1858-15
Newman, T.	COL (12)	1858-9	Osbom,	BRO (2)	1858-11	Perham, R.	NOB (19)	1858-15	Price, D.	BUT (8)	1858-6
Newton, L.	BAT (26)	1858-8	Osbom, Mrs.	SHE (23)	1858-3	Perham, Richard	NOB (7)	1858-15	Price, O.	BET (27)	1858-12
Newton, L.	BAT (35)	1858-8	Osbom, R.	SHE (13)	1858-3	Perham, Richard	NOB (18)	1858-15	Pridgeon, J.	CAL (2)	1858-18
Newton, S.	BAT (23)	1858-8	Osbom, S.	GIR (7)	1858-5	Perkins, A. B.	OVI (26)	1858-13	Pridgeon, J.	CAL (1)	1858-18
Newton, S.	GIR (14)	1858-5	Ostrand, F.	BUT (22)	1858-6	Perkins, B.	QUI (13)	1858-10	Pridger, J.	CAL (2)	1858-18
Nichloy, J.	ALG (16)	1858-14	Ostrum, S. L.	GIR (24)	1858-5	Perkins, SSB & Co.	QUI (36)	1858-10	Proud, A.	QUI (6)	1858-10
Nichols, A.	QUI (12)	1858-10	Otin, D.	UNI (18)	1858-4	Perkins, W. T.	OVI (12)	1858-13	Prout, W. C.	QUI (8)	1858-10
Nichols, Ansel	QUI (11)	1858-10	Otis, S.	OVI (16)	1858-13	Perrin, D.	BAT (34)	1858-8	Pulver, M.	NOB (15)	1858-15
Nichols, J.	QUI (4)	1858-10	Ou, Wm	BUT (20)	1858-6	Perry,	GIR (4)	1858-5	Purdy, A.	KIN (11)	1858-17
Nichols, J.	QUI (30)	1858-10	Outwater, P.	OVI (9)	1858-13	Perry, A.	MAT (29)	1858-7	Purdy, A.	ALG (34)	1858-14
Nichols, J. E.	QUI (4)	1858-10	Overdear, J.	GIL (12)	1858-16	Perry, A.	MAT (33)	1858-7	Purdy, E.	ALG (26)	1858-14
Nichols, J. E.	QUI (30)	1858-10	OVID	Bus. Dir.	1858-2	Perry, C.	MAT (32)	1858-6	Purdy, E.	ALG (32)	1858-14
Nichols, J. E.	ALG (32)	1858-14	Owan, G.	SHE (20)	1858-3	Perry, D.	QUI (5)	1858-10	Purdy, G.	BAT (1)	1858-8
Nichols, James	ALG (29)	1858-14	Packer, E.	COL (31)	1858-9	Perry, L.	BUT (31)	1858-6	Purdy, H.	ALG (28)	1858-14
Nichols, Jas	BUT (5)	1858-6	Paddock, A.	GIR (26)	1858-5	Perry, P. J.	SHE (20)	1858-3	Purdy, Horace	ALG (28)	1858-14
Nichols, S.	BUT (4)	1858-6	Paddock, E. J.	GIR (27)	1858-5	Petersen, J.	BAT (24)	1858-8	Purdy, J.	BAT (18)	1858-8
Nichols, W. N.	CAL (9)	1858-18	Paddock, S.	COL (17)	1858-9	Petersen, J.	BAT (25)	1858-8	Purdy, L.	CAL (3)	1858-18
Nivison, W.	BAT (3)	1858-8	Paddock, W.	GIR (14)	1858-5	Petersen, J. P.	BAT (25)	1858-8	Purdy, O.	OVI (36)	1858-13
Nivison, W. E.	UNI (22)	1858-4	Page, E.	BUT (8)	1858-6	Phaling, J.	GIL (4)	1858-16	Purdy, O.	ALG (31)	1858-14
Nixon, J.	ALG (36)	1858-14	Paine, M.	NOB (3)	1858-15	Phelps,	COL (28)	1858-9	Purdy, W.	GIL (3)	1858-16
Noble's, Estate	QUI (27)	1858-10	Paine, M.	BET (6)	1858-12	Phelps, T.	COL (25)	1858-9	Purdy, W.	GIL (9)	1858-16
Noble, S.	CAL (12)	1858-18	Painle,	NOB (11)	1858-15	Phette, E. W. Plan	COL (32)	1858-9	Purdy, Wm.	GIL (11)	1858-16
Nobles, C.	GIR (35)	1858-5	Palmitier, J.	BET (8)	1858-12	Philips, J.	UNI (24)	1858-4	Purdy, Wm.	GIL (9)	1858-16
Norton	OVI (34)	1858-13	Palmanter, Tho's	CAL (7)	1858-18	Phillips, A. M.	UNI (10)	1858-4	Putman, J.	BRO (4)	1858-11
Norton,	OVI (33)	1858-13	Palmaeer, D.	QUI (31)	1858-10	Phillips, D. C.	ALG (35)	1858-14	Putnam, L. F.	BUT (3)	1858-6
Norton,	BUT (31)	1858-6	Palmer, G. M.	SHE (6)	1858-3	Pickle, H.	BET (16)	1858-12	Putnam, L. F.	UNI (16)	1858-4
Norton, A.	KIN (2)	1858-17	Palmer, H. J.	MAT (3)	1858-7	Pickle, R.	BET (15)	1858-12	QUAKER LAKE	BUT (12)	1858-6
Norton, H.	KIN (11)	1858-17	Palmer, J.	SHE (1)	1858-3	Pierce, H.	GIR (28)	1858-5	Quale	OVI (10)	1858-13
Norton, J. M.	UNI (9)	1858-4	Palmer, J.	BET (5)	1858-12	Pierce, H.	GIR (27)	1858-5	Quear, A.	MAT (33)	1858-7
Norton, W. J.	ALG (18)	1858-14	Palmer, L. M.	SHE (7)	1858-3	Pierce, J. C.	GIR (28)	1858-5	Quear, L.	MAT (33)	1858-7
Not, Henry	BRO (15)	1858-11	Palmer, Mrs.	BET (26)	1858-12	Pierce, J. C.	GIR (27)	1858-5	Queer, P.	BRO (3)	1858-11
Noyes, A.	BAT (17)	1858-8	Palmer, Mrs.	COL (2)	1858-9	Pierce, J. M.	ALG (11)	1858-14	Quick, Geo	COL (11)	1858-9
Noyes, A.	BAT (20)	1858-8	Palmer, Thos'	ALG (12)	1858-14	Pierce, Ja's	GIR (28)	1858-5	Quimby, C.	OVI (24)	1858-13
Noyes, G. P.	BAT (18)	1858-8	Palmer, Thos'	ALG (13)	1858-14	Pierce, L.	COL (3)	1858-9	Quimby, C.	OVI (25)	1858-13
Noyes, G. P.	BAT (20)	1858-8	Palmitier, A.	CAL (8)	1858-18	Pierce, L.	COL (14)	1858-9	Quimby, F.	OVI (24)	1858-13
Nye	NOB (1)	1858-15	Pardy	GIR (7)	1858-5	Pierce, L. D.	SHE (23)	1858-3	Quimby, W.	OVI (25)	1858-13
Nye,	BRO (3)	1858-11	Pardy, J.	BUT (24)	1858-6	Pierce, Mrs.	COL (15)	1858-9	QUINCY	Plat	1858-20
Nye, Geo.	COL (33)	1858-9	Parker, J. R.	UNI (26)	1858-4	Pierce, Mrs.	COL (13)	1858-9	QUINCY	Bus. Dir.	1858-24
Nye, S. H.	UNI (11)	1858-4	Parker, W.	QUI (7)	1858-10	Pierce, R.	KIN (9)	1858-17	Quincy Iron Furnace	BUT (34)	1858-6
Nye, S. H.	UNI (12)	1858-4	Parker, W. L.	BAT (10)	1858-8	Pierson, J.	COL (8)	1858-9	Ralph, B.	OVI (36)	1858-13
Nye, W.	MAT (34)	1858-7	Parkhurst, J. G.	OVI (21)	1858-13	Pierson, J.	COL (17)	1858-9	Ramsdall, I.	BUT (20)	1858-6
Odell, H.	QUI (10)	1858-10	Parkhurst, J. G.	OVI (22)	1858-13	Pitcher, J.	BAT (17)	1858-8	Ramsey, P.	SHE (33)	1858-3
Odell, J.	OVI (32)	1858-13	Parkhurst, J. G.	OVI (27)	1858-13	Podley, E.	BET (7)	1858-12	Ramsey, R.	MAT (23)	1858-7
Odell, Orlando	QUI (3)	1858-10	Parkinson,	GIR (31)	1858-5	PLEASANT LAKE	KIN (17)	1858-17	Ramsey, S.	MAT (8)	1858-7
Odien, A.	CAL (1)	1858-18	Parkinson, C.	COL (5)	1858-9	Plimpton,	ALG (13)	1858-14	Ramsom, S.	BUT (31)	1858-6
Odien, D.	CAL (1)	1858-18	Parks, J.	GIR (10)	1858-5	Plot, V. Estate	GIL (15)	1858-16	Randall, C. D.	BRO (12)	1858-11
Odwin, E.	ALG (34)	1858-14	Parks, T. B.	QUI (6)	1858-10	Plot, V. Estate	GIL (21)	1858-16	Randall's, Estate	BRO (13)	1858-11
Ogden, D. R.	UNI (1)	1858-4	Parsells	COL (16)	1858-9	Polate, D.	BET (13)	1858-12	Randall, A.	COL (7)	1858-9
Ogden, H.	UNI (2)	1858-4	Parson, E. G.	COL (32)	1858-9	Polhamus, A.	QUI (12)	1858-10	Randall, A.	CAL (1)	1858-18
Olds,	BAT (2)	1858-8	Parson, R.	BUT (10)	1858-6	Pollos, J.	MAT (3)	1858-7	Randall, A.	CAL (12)	1858-18
Olds, A. Est.	BAT (24)	1858-8	Parsons, A.	COL (35)	1858-9	Pond, B.	BET (26)	1858-12	Randall, A. L.	CAL (13)	1858-18

Shook & Prall	BRO (6)	1858-11	Smith, F.	BRO (19)	1858-11	Spring	KIN (7)	1858-17	Sweet, B.	OVI (7)	1858-18
Shook	COL (16)	1858-9	Smith, F.	BAT (4)	1858-8	Spring, D.	BRO (36)	1858-11	Sweet, Estate	OVI (6)	1858-18
Shook, A. J.	BUT (27)	1858-6	Smith, F. V.	BAT (9)	1858-8	Spring, E.	GIL (5)	1858-16	Sweet, N. E.	BET (13)	1858-12
Shook, A. J.	BUT (26)	1858-6	Smith, F. V.	COL (12)	1858-9	Spring, H.	UNI (33)	1858-4	Sweet, R.	BRO (1)	1858-11
Shook, D.	BRO (6)	1858-11	Smith, G.	COL (15)	1858-9	Spring, T.	GIL (5)	1858-18	Sweet, T.	OVI (6)	1858-13
Shook, H.	BRO (6)	1858-11	Smith, G.	BRO (19)	1858-11	Squire, A.	QUI (33)	1858-10	Swift & Craft	MAT (13)	1858-7
Shook, J.	BUT (23)	1858-6	Smith, G.	UNI (29)	1858-4	St. John, V.	GIR (36)	1858-5	Swift, E. B.	UNI (36)	1858-4
Shook, J.	BUT (24)	1858-6	Smith, G.	BUT (24)	1858-6	Stalley, D.	MAT (8)	1858-7	Swift, M. F.	UNI (14)	1858-4
Shook, J.	BUT (34)	1858-6	Smith, G. W.	MAT (36)	1858-7	Stalley, J.	MAT (17)	1858-7	Swift, R. S.	UNI (36)	1858-4
Shook, J.	BUT (35)	1858-6	Smith, Geo	COL (6)	1858-9	Stanton, S.	SHE (9)	1858-3	Swifts, J.	QUI (23)	1858-10
Shook, J.	QUI (6)	1858-6	Smith, Geo.	BET (24)	1858-12	Starkweather,	BUT (16)	1858-6	T. Hayne	BAT (33)	1858-6
Shook, Jacob	BUT (27)	1858-6	Smith, Geo.	COL (6)	1858-9	Stanton, S.	SHE (9)	1858-3	Tadel, S.	ALG (22)	1858-14
Shook, Jacob	BUT (26)	1858-6	Smith, Geo.	BET (21)	1858-12	Stearns, A.	UNI (31)	1858-4	Taggart	BRO (16)	1858-11
Shook, Peter	QUI (1)	1858-10	Smith, Ira	COL (10)	1858-9	Stephens	COL (22)	1858-9	Taggart, D.	BRO (16)	1858-11
Shook, S.	BRO (6)	1858-11	Smith, J.	NOB (17)	1858-15	Stephens, A. B.	MAT (34)	1858-7	Taggart, D.	BRO (21)	1858-11
Shook, S. S.	BRO (6)	1858-11	Smith, J.	SHE (28)	1858-3	Stephens, G. P.	COL (23)	1858-9	Taggart, D.	GIR (11)	1858-5
Short, W.	BET (16)	1858-12	Smith, J.	BAT (29)	1858-8	Stephens, G. W.	QUI (32)	1858-10	Taggart, M.	GIR (14)	1858-5
Showers, W.	SHE (10)	1858-3	Smith, J.	GIL (13)	1858-16	Stevens	QUI (25)	1858-10	Talmadge, J.	BET (11)	1858-12
Shugs, D.	BUT (26)	1858-6	Smith, J.	KIN (18)	1858-17	Stevens, G. P.	COL (14)	1858-9	Talmadge, W.	CAL (8)	1858-18
Shumple, M.	BET (13)	1858-12	Smith, J.	BUT (16)	1858-6	Stevens, Mrs.	NOB (8)	1858-15	Taylor & Sargeant	BAT (19)	1858-8
Silas, S.	QUI (15)	1858-10	Smith, J.	BUT (24)	1858-6	Steward,	UNI (24)	1858-4	Taylor, C.	SHE (2)	1858-3
Sillerman, D. S.	ALG (19)	1858-14	Smith, J.	BUT (29)	1858-6	Steward, M.	BAT (26)	1858-8	Taylor, F.	SHE (30)	1858-3
Sillick, M.	GIR (36)	1858-5	Smith, J. & T.	BRO (10)	1858-11	Steward, S. R.	MAT (25)	1858-7	Taylor, F.	BUT (33)	1858-6
SILVER LAKE	KIN (15)	1858-17	Smith, J. R.	BRO (33)	1858-9	Stewart,	QUI (20)	1858-10	Taylor, H.	BUT (33)	1858-6
Simkins	ALG (20)	1858-14	Smith, Jesse	GIL (14)	1858-16	Stewart, J.	QUI (21)	1858-10	Taylor, J.	BAT (29)	1858-8
Simmons	BUT (31)	1858-6	Smith, L.	BAT (24)	1858-8	Stewart, D.	BAT (5)	1858-8	Taylor, J.	GIR (32)	1858-5
Simmons, M. W.	GIR (20)	1858-5	Smith, L.	BUT (27)	1858-6	Still & Chase	SHE (29)	1858-3	Taylor, L.	SHE (20)	1858-3
Simons, K.	SHE (3)	1858-3	Smith, L. C.	OVI (16)	1858-13	Still, E.	UNI (2)	1858-4	Taylor, L.	BAT (27)	1858-8
Simons, R.	SHE (3)	1858-3	Smith, L. F.	COL (4)	1858-9	Sillman, H. B.	COL (19)	1858-9	Taylor, M.	SHE (1)	1858-3
Simpkins & Aaron	ALG (31)	1858-14	Smith, M.	BRO (29)	1858-11	Stocking, J. H.	BUT (32)	1858-8	Taylor, M. L.	BAT (5)	1858-8
Sims, M.	UNI (16)	1858-4	Smith, M.	BRO (31)	1858-11	Stockwell, D.	OVI (16)	1858-13	Taylor, M. L.	BAT (16)	1858-8
Sims, S. B.	UNI (9)	1858-4	Smith, M.	BRO (30)	1858-11	Stockwell, Ira	ALG (16)	1858-14	Taylor, T.	GIR (25)	1858-5
Sinclair & Grove	BAT (9)	1858-8	Smith, M.	BRO (28)	1858-11	Stockwell, J.	OVI (21)	1858-13	Taylor, W.	BUT (18)	1858-6
Sinclair, B.	GIL (14)	1858-16	Smith, M.	BRO (31)	1858-11	Stoddard, C.	QUI (7)	1858-10	Taylor, W. K.	KIN (9)	1858-17
Sinclair, J.	GIL (14)	1858-16	Smith, M.	GIR (18)	1858-5	Stoddard, J. C.	CAL (18)	1858-18	Taylor, W. P.	BUT (26)	1858-6
Sisco, A.	UNI (21)	1858-4	Smith, M.	GIR (17)	1858-5	Stokes, A. C.	CAL (18)	1858-18	Taylor, W. R. R.	BUT (30)	1858-6
Sisco, H.	UNI (22)	1858-4	Smith, R.	ALG (13)	1858-14	Stokes, J. W.	KIN (23)	1858-17	Teachout, A.	OVI (18)	1858-13
Sisson, J.	BAT (29)	1858-8	Smith, R. H.	GIR (16)	1858-5	Stone, Estate	NOB (17)	1858-15	Teachout, Horace	BUT (19)	1858-6
Sisson, J.	BAT (28)	1858-8	Smith, R. M.	GIR (6)	1858-5	Stone, J.	BET (26)	1858-12	Teall, H.	ALG (26)	1858-14
Sisson, W.	BAT (30)	1858-8	Smith, R. O.	GIR (27)	1858-5	Stone, J. G.	BET (10)	1858-12	Terry, A. C.	BET (19)	1858-12
Sisson, W.	GIL (4)	1858-16	Smith, S.	NOB (13)	1858-15	Stone, L. C.	BAT (27)	1858-8	Terry, Geo	KIN (4)	1858-17
Skinner, W.	BAT (3)	1858-8	Smith, S.	BRO (2)	1858-11	Stone, R. C.	BAT (27)	1858-8	Thayer, J.	SHE (27)	1858-3
Skinner, W.	BAT (10)	1858-8	Smith, S.	UNI (34)	1858-4	Storms, R.	BUT (13)	1858-6	Thayer, J. C.	BAT (6)	1858-8
Slarks, M.	BUT (1)	1858-6	Smith, S.	BAT (22)	1858-8	Stowell, S. L.	OVI (30)	1858-13	Thayer, R.	BAT (6)	1858-8
Slater, G.	NOB (16)	1858-15	Smith, Saml	BAT (22)	1858-8	Strang, A.	BET (17)	1858-12	Thomas	OVI (16)	1858-13
Slocum, H.	BET (2)	1858-12	Smith, Saml	BAT (23)	1858-8	Strang, B.	BET (7)	1858-12	Thompson, H.	UNI (5)	1858-4
Slogdell	ALG (35)	1858-14	Smith, T.	NOB (24)	1858-15	Strang, C.	BET (17)	1858-12	Thompson, A.	BRO (11)	1858-11
Smead	BET (4)	1858-12	Smith, T.	BUT (27)	1858-6	Strawbach, O.	OVI (15)	1858-13	Thompson, C.	MAT (36)	1858-7
Smead, H.	BET (9)	1858-12	Smith, W.	BRO (35)	1858-11	Stray, G. W.	GIR (10)	1858-5	Thompson, D. L.	ALG (13)	1858-14
Smead, J.	BET (9)	1858-12	Smith, W.	BAT (6)	1858-8	Streeter, C.	ALG (3)	1858-14	Thompson, H.	ALG (21)	1858-14
Smead, L.	BET (4)	1858-12	Smith, W.	QUI (8)	1858-10	Streeter, J.	ALG (3)	1858-14	Thompson, H. A.	BAT (16)	1858-8
Smead, L. L.	BET (3)	1858-12	Smith, W. R.	GIR (17)	1858-5	Strickland,	OVI (10)	1858-13	Thompson, J.	BET (13)	1858-12
Smead, M. L.	BET (4)	1858-12	Smith, W. W.	NOB (10)	1858-15	Strickland, Geo	BUT (26)	1858-6	Thompson, J.	ALG (17)	1858-14
Smead, M. L.	BET (9)	1858-12	Snider,	ALG (17)	1858-14	Strickland, J.	COL (2)	1858-9	Thompson, J. H.	BET (27)	1858-12
Smead, M. L.	BET (10)	1858-12	Snoke, B.	OVI (1)	1858-13	Strikland, H. A.	NOB (19)	1858-15	Thompson, J. H.	BET (26)	1858-12
Smith	BRO (27)	1858-11	Snow, S. R.	UNI (3)	1858-4	Strong, C.	KIN (5)	1858-17	Thompson, L.	BET (13)	1858-12
Smith	OVI (32)	1858-13	Snow, S. R.	UNI (10)	1858-4	Strong, J.	OVI (32)	1858-13	Thompson, O. E.	GIR (23)	1858-5
Smith	COL (26)	1858-9	Snow, S. R.	UNI (11)	1858-4	Strong, J. P.	GIL (2)	1858-16	Thompson, W.	CAL (12)	1858-18
Smith & Gregory	ALG (28)	1858-14	Snyder, S.	MAT (29)	1858-7	Strong, M.	KIN (6)	1858-17	Thomson, A. G.	BRO (1)	1858-11
Smith & Warren	BAT (20)	1858-8	Sorler,	KIN (5)	1858-17	Strong, N.	OVI (31)	1858-13	Thomson, A.	OVI (6)	1858-13
Smith,	BET (17)	1858-12	Sorler, Geo.	OVI (34)	1858-13	Stuart, G.	NOB (29)	1858-15	Thorton, P.	OVI (4)	1858-13
Smith,	BET (16)	1858-12	Sorler, J. S.	OVI (28)	1858-13	Stuart, J.	UNI (14)	1858-4	Thurston, D.	SHE (39)	1858-3
Smith,	OVI (33)	1858-13	Sorler, J. S.	OVI (29)	1858-13	Stuart, J.	NOB (22)	1858-15	Thurston, S.	MAT (6)	1858-7
Smith,	QUI (17)	1858-10	Southworth, J. H.	COL (2)	1858-9	Stuart, Saml.	NOB (14)	1858-15	Thurston, S.	MAT (8)	1858-7
Smith,	ALG (36)	1858-14	Spafford, C.	UNI (25)	1858-4	Studler, F.	UNI (19)	1858-4	Tibbits	COL (36)	1858-9
Smith,	COL (23)	1858-9	Spafford, W.	UNI (25)	1858-4	Sturks, O.	UNI (2)	1858-4	Tibbits, W.	ALG (6)	1858-14
Smith, A.	BUT (28)	1858-6	Sparks, John	BUT (32)	1858-6	Sullivan, J.	QUI (19)	1858-10	Tiff, D.	ALG (29)	1858-14
Smith, A.	GIR (7)	1858-5	Spaulding & Wilkerson	QUI (6)	1858-10	Sullivan, Jas.	ALG (24)	1858-14	Tilton, Geo. W.	MAT (15)	1858-7
Smith, A.	GIR (16)	1858-5	Spear, J.	ALG (23)	1858-14	Summer & Co.	ALG (14)	1858-14	Tillow, C. W.	MAT (16)	1858-7
Smith, A.	GIR (15)	1858-5	Spencer, A.	COL (4)	1858-9	Summer,	ALG (3)	1858-14	Tilton, E. G.	COL (5)	1858-9
Smith, A.	BUT (26)	1858-6	Spencer, A. P.	SHE (16)	1858-3	Sumner & Clark	NOB (3)	1858-15	Tilton, S.	GIR (32)	1858-5
Smith, A. H.	MAT (36)	1858-7	Spencer, D.	GIR (17)	1858-5	Sumner & Clark	UNI (20)	1858-4	Timkham, D.	COL (13)	1858-8
Smith, B.	UNI (36)	1858-4	Spencer, D. W.	SHE (3)	1858-3	Swabrick, T.	BAT (25)	1858-8	Tindall, G.	ALG (16)	1858-14
Smith, B. G.	UNI (36)	1858-4	Spencer, H. P.	SHE (16)	1858-3	Swain, J. G.	UNI (19)	1858-4	Tindall, I.	ALG (16)	1858-14
Smith, B. H.	GIR (7)	1858-5	Spencer, I.	BUT (11)	1858-6	Swain, J. G.	UNI (20)	1858-4	Tindall, P. B.	ALG (16)	1858-14
Smith, B. H.	GIR (20)	1858-5	Spencer, J. J.	GIR (17)	1858-5	Swain, L. N.	UNI (12)	1858-4	Tinkham, D.	COL (24)	1858-8
Smith, B. R.	UNI (26)	1858-4	Spencer, M.	MAT (6)	1858-7	Swallow,	BAT (3)	1858-8	Titus, Mrs.	QUI (20)	1858-10
Smith, C.	BUT (28)	1858-6	Spencer, M. O.	SHE (34)	1858-3	Swan, C. M.	UNI (13)	1858-4	Titus, S.	COL (19)	1858-8
Smith, C. P.	BUT (20)	1858-6	Spencer, R. W.	BAT (16)	1858-8	Swan, H.	UNI (14)	1858-4	Todd, E. T.	GIR (10)	1858-5
Smith, C. R.	NOB (2)	1858-15	Spencer, S. E.	GIR (2)	1858-5	Swan, H.	UNI (13)	1858-4	Todd, E. T.	GIR (15)	1858-5
Smith, D. L.	OVI (16)	1858-13	Sprague, D.	BAT (4)	1858-8	Swan, J. S.	QUI (36)	1858-10	Todd, E. T.	GIR (14)	1858-5
Smith, E.	BAT (5)	1858-8	Sprague, D. J.	BAT (29)	1858-8	Swan, L.	UNI (14)	1858-4	Todd, F. T.	GIR (9)	1858-5
Smith, E.	BET (21)	1858-12	Sprague, E.	GIL (6)	1858-16	Swan, L.	QUI (26)	1858-10	Todd, S.	ALG (15)	1858-14
Smith, E.	OVI (4)	1858-13	Sprague, I.	BAT (12)	1858-8	Swan, N.	QUI (26)	1858-10	Todel, E. T.	GIR (16)	1858-5
Smith, E. L.	MAT (12)	1858-7	Sprague, P.	BAT (12)	1858-8	Swart, M.	BUT (15)	1858-6	Tomlinson, E. A.	SHE (21)	1858-3
Smith, E. T.	MAT (11)	1858-7	Sprague, P. H.	BAT (12)	1858-8	Sweeney, D.	QUI (34)	1858-10	Tomlinson, W. E.	SHE (21)	1858-3
Smith, E. T.	MAT (12)	1858-7	Sprague, Dr. Wm B.	COL (22)	1858-9	Sweet,	MAT (36)	1858-7	Tompkins,	ALG (4)	1858-14

Tompkins, F.	ALG (9)	1858-14	Van Ortwick, J. H.	COL (13)	1858-9	Walters, C. H.	BET (35)	1858-12	Weller, J.	BUT (16)	1858-6
Tompkins, J. B.	GIR (2)	1858-5	Vanaken, J. H.	GIR (34)	1858-5	Walters, G.	BET (35)	1858-12	Weller, W.	BUT (16)	1858-6
Tompkins, J. B.	GIR (1)	1858-5	Vanaken, W.	GIR (34)	1858-5	Walters, L.	KIN (24)	1858-17	Wellman, J. D.	UNI (16)	1858-4
Tompkins, J. B.	GIR (16)	1858-5	Vanaken, W. W.	GIR (35)	1858-5	Wamburg,	GIR (30)	1858-5	Wells, H.	SHE (6)	1858-3
Tompkins, J. B.	GIR (15)	1858-5	Vanalstine, N.	BAT (27)	1858-8	Wamsey, J. S.	BUT (19)	1858-6	Wells, H. C.	CAL (9)	1858-18
Tompkins, M.	GIR (15)	1858-5	Vanblaroum,	GIR (23)	1858-5	Wamsey, P. A.	BUT (19)	1858-6	Wells, J.	BAT (36)	1858-8
Tompkins, M.	GIR (14)	1858-5	VanBlaroum, A.	GIR (28)	1858-5	Wamsey, H.	MAT (18)	1858-7	Wells, J. B.	BAT (36)	1858-8
Tompson, S. H.	CAL (6)	1858-18	VanBlaroum, Ab'm	GIR (21)	1858-5	Warburton, C.	BET (16)	1858-12	Wells, M. D.	UNI (21)	1858-4
Torren,	SHE (19)	1858-3	Vanblaroum, J.	GIR (16)	1858-5	Ward, A.	BAT (1)	1858-8	Wells, M. I.	SHE (20)	1858-3
Torren, P. B.	SHE (18)	1858-3	VanBlaroum, J.	GIR (23)	1858-5	Ward, Rich'd	GL (6)	1858-16	Wells, M. L.	SHE (20)	1858-3
Torren, R. B.	SHE (19)	1858-3	Vanblaroum, J. R.	GIR (21)	1858-5	Warlan, H.	COL (28)	1858-9	Wenchell,	ALG (8)	1858-14
Torrey, W.	SHE (14)	1858-3	Vanblaroum, J. R.	GIR (23)	1858-5	Warnen, S. A.	UNI (21)	1858-4	Wend, J. D.	COL (33)	1858-9
Tony, P. B.	SHE (29)	1858-3	Vanblaroum, W.	GIR (22)	1858-5	Warner,	GIR (36)	1858-5	Wertman, S.	BRO (30)	1858-11
Tony, P. B.	SHE (32)	1858-3	VanBlaroum, W.	GIR (22)	1858-5	Warner, B.	BAT (9)	1858-8	West G. W.	SHE (2)	1858-3
Townsley, S.	OVI (29)	1858-13	Vanblaroum, W. W.	GIR (9)	1858-5	Warner, B. J.	BAT (8)	1858-8	West, E. J.	GIL (14)	1858-16
Towsley, E.	MAT (2)	1858-7	Vanderear, S.	BUT (15)	1858-6	Warner, H.	COL (28)	1858-9	West, G.	BAT (35)	1858-8
Towsley, E.	MAT (11)	1858-7	Vanderhoof, J.	COL (31)	1858-9	Warner, J.	COL (28)	1858-9	West, J.	SHE (2)	1858-3
Towsley, S.	OVI (27)	1858-13	Vanderhoof, J.	GIR (26)	1858-5	Warner, J. H.	BAT (2)	1858-8	West, J. B.	NOB (18)	1858-15
Towsley, S.	OVI (32)	1858-13	Vanderhoof, K.	GIR (26)	1858-5	Warren & Smith	BAT (20)	1858-8	Wetherby, C.	BET (32)	1858-12
Towsley, Wm.	OVI (33)	1858-13	Vanderhoof, P.	GIR (25)	1858-5	Warren,	COL (30)	1858-9	Wheat,	QUI (15)	1858-10
Traver, J.	NOB (7)	1858-15	Vanderhoof, R.	GIR (25)	1858-5	Warren, C. M. Mrs.	COL (30)	1858-9	Wheat, B. F.	QUI (9)	1858-10
Trayer, G.	NOB (16)	1858-15	Vanduser, J.	UNI (8)	1858-4	Warren, F.	ALG (30)	1858-14	Wheeler, E.	GIR (2)	1858-5
Trayer, J.	NOB (17)	1858-15	Vaneke,	GIR (36)	1858-5	Warren, F. L.	COL (19)	1858-9	Wheeler, E.	GIR (11)	1858-5
Trear, H.	UNI (6)	1858-4	Vanellen, Wm.	BET (17)	1858-12	Warren, L.	ALG (30)	1858-14	Wheeler, F.	GIR (2)	1858-5
Trease, R.	NOB (15)	1858-15	Vangiesen, J.	BUT (11)	1858-6	Warren, L. G.	ALG (30)	1858-14	Wheeler, R. M.	BRO (7)	1858-11
Treat	OVI (18)	1858-13	Vangiesen, J. Thoms	BUT (11)	1858-6	Warren, L. S.	BUT (16)	1858-6	Wheeling, J.	BRO (5)	1858-11
Treat, S. M.	OVI (5)	1858-13	Vangilder	OVI (31)	1858-13	Warren, M. W.	BUT (16)	1858-6	Wheeling, J. B.	QUI (9)	1858-10
Treat, S. M.	OVI (7)	1858-13	Vangilder, W.	OVI (31)	1858-13	Warren, Mrs.	COL (19)	1858-9	Whipple, C.	NOB (13)	1858-15
Treat, S. M.	OVI (8)	1858-13	Vanhining, H.	GIR (32)	1858-5	Warren, W. L.	BUT (16)	1858-6	Whipple, John A.	UNI (26)	1858-4
Treat, S. M.	OVI (8)	1858-13	Vanhining, M.	GIR (31)	1858-5	Warson,	BAT (36)	1858-8	Whitaker, H.	GIL (18)	1858-16
Tremly, D.	ALG (34)	1858-14	Vanness,	GIR (21)	1858-5	Wasson	COL (19)	1858-9	Whitaker, H. B.	GIL (18)	1858-16
Trim,	QUI (8)	1858-10	VanNess, I.	GIR (16)	1858-5	Waterbury,	ALG (15)	1858-14	Whitcomb,	KIN (7)	1858-17
Trim, J.	COL (13)	1858-9	VanOrmuin, K.	BET (3)	1858-12	Waterbury, A.	ALG (24)	1858-14	Whitcomb, L.	COL (36)	1858-9
Trim, M. E.	COL (13)	1858-9	Vansider, Wm B.	COL (5)	1858-9	Waterbury, H.	ALG (25)	1858-14	Whitcomb, L. H.	COL (16)	1858-9
Trim, S.	COL (24)	1858-9	VanValkenburg, L. D.	OVI (18)	1858-13	Waterbury, J.	ALG (24)	1858-14	Whitcomb, O. J.	COL (18)	1858-9
Trim, W.	QUI (9)	1858-10	VanWormer, P.	GIL (14)	1858-16	Waterhouse, A.	KIN (16)	1858-17	Whitcomb, S.	KIN (18)	1858-17
Trimmer, A.	ALG (11)	1858-14	VanWormer, P.	GIL (14)	1858-16	Waterhouse, F.	KIN (3)	1858-17	Whitcomb, S.	COL (16)	1858-9
Tripp, D.	KIN (4)	1858-17	Varnum	QUI (15)	1858-10	Waterhouse, J.	KIN (9)	1858-17	Whitcomb, W.	GIL (11)	1858-16
Tripp, D.	OVI (33)	1858-13	Vaughn, I	MAT (24)	1858-7	Waterhouse, M.	GL (11)	1858-16	White & Hamilton	UNI (23)	1858-4
Tripp, David	KIN (4)	1858-17	Vaughn, I	MAT (26)	1858-7	Waterman,	COL (6)	1858-9	White, H.	UNI (5)	1858-4
Tripp, G.	KIN (4)	1858-17	Vickeroy, L. D.	BUT (19)	1858-6	Waterman,	GIL (22)	1858-16	White, J.	QUI (25)	1858-10
Tripp, Geo	KIN (3)	1858-17	Viory, W. G.	BUT (11)	1858-6	Waterman, A.	BET (7)	1858-12	White, M.	BUT (20)	1858-6
Tripp, L.	KIN (4)	1858-17	Vicoory, W. G.	BUT (14)	1858-6	Waterman, A.	BET (8)	1858-12	White, Milo	BUT (20)	1858-6
Truesdale, W.	BET (29)	1858-12	Vincent, J.	GIR (4)	1858-5	Waterman, A.	BET (17)	1858-12	White, Sam'l	GIR (12)	1858-5
Truman, W.	UNI (18)	1858-4	Vogelsang, J.	GIL (2)	1858-16	Waterman, A.	COL (34)	1858-9	White, Wm.	NOB (9)	1858-15
Trumbull, A.	MAT (10)	1858-7	Voirell, C.	GIL (11)	1858-16	Waterman, N. T.	COL (8)	1858-9	White, Wm.	MAT (15)	1858-7
Trumbull, A.	MAT (11)	1858-7	Vosburg, J. R.	UNI (12)	1858-4	Waterman, N. T.	BRO (27)	1858-11	White, Wm.	MAT (14)	1858-7
Trumbull, H.	CAL (12)	1858-18	Wade, J.	CAL (2)	1858-18	Waters, A.	UNI (5)	1858-4	Whitehead, C.	OVI (9)	1858-13
Trumbull, H.	CAL (7)	1858-18	Waggot, R.	COL (34)	1858-9	Waters, E.	BET (25)	1858-12	Whitehead, G. W.	COL (34)	1858-9
Trumbull, Wm.	BAT (6)	1858-8	Wait, H.	MAT (14)	1858-7	Waters, E.	BET (36)	1858-12	Whitehead, George	OVI (11)	1858-13
Tubbs, Mrs.	GIL (7)	1858-16	Wait, J.	BRO (9)	1858-11	Watkins, E. C.	SHE (2)	1858-3	Whitehead, H.	OVI (2)	1858-13
Tucker, A.	OVI (4)	1858-13	Wait, J.	BRO (10)	1858-11	Watkins, E. C. Inn	SHE (2)	1858-3	Whitehead, R.	COL (26)	1858-9
Tucker, A.	OVI (3)	1858-13	Wait, J.	BRO (16)	1858-11	Watkins, F. C.	SHE (11)	1858-3	Whiteman, H.	BRO (30)	1858-11
Tucker, A.	COL (33)	1858-9	Wait, J.	BRO (15)	1858-11	Watson, J.	MAT (19)	1858-7	Whitford, H.	BET (4)	1858-12
Tucker, Dr.	COL (10)	1858-9	Wait, J.	BRO (22)	1858-11	Watson, J.	MAT (29)	1858-7	Whiting,	BAT (18)	1858-8
Tucker, Dr.	COL (11)	1858-9	Wait, J. G.	BRO (9)	1858-11	Watson, R.	MAT (18)	1858-7	Whiting, C. M.	UNI (16)	1858-4
Turner, A.	MAT (18)	1858-7	Wait, J. G.	BRO (9)	1858-11	Waugh, C.	SHE (11)	1858-3	Whitman, G.	BET (26)	1858-12
Turner, A.	MAT (14)	1858-7	Wait, J. G.	BRO (16)	1858-11	Waugh, G.	SHE (15)	1858-3	Whitman, J.	BRO (30)	1858-11
Turner, D.S.	BRO (13)	1858-11	Wait, J. G.	BRO (15)	1858-11	Waugh, Jas.	SHE (10)	1858-3	Whitman, J.	BET (5)	1858-12
Turner, E.	BUT (29)	1858-6	Wait, Jon	BRO (21)	1858-11	Waugh, W.	SHE (16)	1858-3	Whitman, J.	KIN (5)	1858-17
Turner, J.	MAT (22)	1858-7	Wait, Jonathan	BRO (9)	1858-11	Wean, R.	BUT (20)	1858-6	Whitman, R.	BRO (30)	1858-11
Turner, J.	MAT (23)	1858-7	Wait, Jonathan	BRO (9)	1858-11	Wearer, J.	QUI (24)	1858-10	Whitney	COL (25)	1858-9
Turner, J. D.	BUT (22)	1858-6	Wakefield,	ALG (18)	1858-14	Weatherby, C. W.	BET (19)	1858-12	Whitney,	MAT (13)	1858-7
Turner, J. D.	BRO (13)	1858-11	Wakefield, A.	OVI (26)	1858-13	Weatherby, C. W.	BET (20)	1858-12	Whitney, C.	ALG (33)	1858-14
Turner, N.	MAT (15)	1858-7	Wakefield, M. A.	ALG (18)	1858-14	Weatherby, G. W.	BET (32)	1858-12	Whitney, C. E.	QUI (17)	1858-10
Turner, R.	BUT (20)	1858-6	Wakeman, E.	ALG (27)	1858-14	Weatherwax, J. A.	BUT (32)	1858-6	Whitney, D.	GIR (3)	1858-5
Turner, R.	BUT (29)	1858-6	Wakeman, J.	ALG (27)	1858-14	Weatherwax, J. A.	BUT (33)	1858-6	Whitney, D.	GIR (10)	1858-5
Turlisot, A. S.	QUI (10)	1858-10	Walbert, N.	SHE (32)	1858-3	Weatherwax, J. T.	BUT (32)	1858-6	Whitney, D.D.	GIR (3)	1858-5
Tuttle, M.	BAT (27)	1858-8	Walbridge, H.	ALG (14)	1858-14	Weatherwax, T.	QUI (5)	1858-10	Whitney, F.	BAT (7)	1858-8
Twadell, C. J.	QUI (8)	1858-10	Walcott, A.	UNI (13)	1858-4	Weatherwax, T.	QUI (4)	1858-10	Whitney, J.	GIR (3)	1858-5
Twadell, R.	QUI (5)	1858-10	Walcott, R.	SHE (33)	1858-3	Weaver, H.	GIL (2)	1858-16	Whitney, J. C.	COL (36)	1858-9
Tyler,	MAT (34)	1858-7	Waldron	BRO (29)	1858-11	Weaver, H.	GIL (1)	1858-16	Whitney, J. W.	COL (1)	1858-9
Tyler, G.	UNI (21)	1858-4	Waldron & Cook	BUT (3)	1858-6	Weaverly, H.	BRO (9)	1858-11	Whitten, J.	OVI (30)	1858-13
Tyler, G. & Co.	BET (31)	1858-12	Waldron, & Cook	BUT (4)	1858-6	Wabb, C. L.	GIL (5)	1858-16	Whitter, L.	ALG (7)	1858-14
Tyler, W.	GIL (13)	1858-16	Walker, H. W.	SHE (22)	1858-3	Webb, E.	GIL (16)	1858-16	Wiell, D.	BAT (30)	1858-8
Underhill, C. J.	ALG (31)	1858-14	Walker, J.	BRO (36)	1858-11	Webb, Geo	BET (3)	1858-12	Whittington, F.	KIN (12)	1858-17
Underhill, J.	ALG (31)	1858-14	Walker, J.	BET (1)	1858-12	Webb, J.	BET (10)	1858-12	Wilber, Est.	BRO (36)	1858-11
Underhill, Jas	ALG (19)	1858-14	Walker, W.	BRO (36)	1858-11	Webb, J. J.	MAT (5)	1858-7	Wilbur,	QUI (15)	1858-10
UNION	Bus. Dir.	1858-2	Wall, W.	UNI (35)	1858-4	Webb, W. F.	BAT (21)	1858-8	Wilbur, D.	CAL (7)	1858-18
UNION CITY	Plat	1858-23	Walla	QUI (29)	1858-10	Webb, W. F.	BAT (8)	1858-8	Wilbur, H.	QUI (12)	1858-10
UNION CITY	Bus. Dir.	1858-23	Wallbridge, P.	ALG (11)	1858-14	Webber, E.	GIL (16)	1858-16	Wilbur, J.	QUI (7)	1858-10
Union City Iron Co.	UNI (4)	1858-4	Walling, D.	OVI (9)	1858-13	Webber, R. B.	UNI (5)	1858-4	Wilbur, Mrs.	BRO (36)	1858-11
Upp, J.	KIN (5)	1858-17	Walsey	QUI (23)	1858-10	Welch, M.	BUT (16)	1858-6	Wilbur, Ransom	QUI (14)	1858-10
Upp, J.	KIN (5)	1858-17	Waller, J.	KIN (13)	1858-17	Welden, A.	COL (7)	1858-9	Wilbur, Ransom	QUI (23)	1858-10
Upp, Jacob	GIL (1)	1858-16	Walters,	KIN (13)	1858-17	Welden, J. N.	COL (7)	1858-9	Wilcox, G. W.	OVI (18)	1858-13
Vale, S.	OVI (25)	1858-13	Walters, A.	UNI (9)	1858-4	Walder,	COL (16)	1858-9	Wilcox, J.	UNI (33)	1858-4
Van Ortwick, A. A.	COL (13)	1858-9	Walters, A.	KIN (24)	1858-17	Waller,	BUT (9)	1858-6	Wilcox, J.	UNI (34)	1858-4

Wilcox, J. B.	SHE (19)	1858-3	Williams, S.	QUI (23)	1858-10	Worth, Mrs.	GIR (4)	1858-5
Wilcox, J. R.	COL (28)	1858-9	Williams, V.	QUI (34)	1858-10	Wortman, S.	BRO (31)	1858-11
Wilcox, J. R.	COL (27)	1858-9	Williams, W.	UNI (15)	1858-4	Wright	GIL (7)	1858-16
Wilcox, L.	BAT (17)	1858-8	Williams, Y.	QUI (27)	1858-10	Wright	COL (22)	1858-9
Wilcox, L. P.	SHE (20)	1858-3	Williams, Z.	GIL (11)	1858-16	Wright	NOB (13)	1858-15
Wilcox, S.	BAT (9)	1858-8	Willis, H.	OVI (1)	1858-13	Wright	BRO (25)	1858-11
Wilcox, S.	GIR (7)	1858-5	Wilson, D. N.	COL (33)	1858-9	Wright	ALG (32)	1858-14
Wilcox, T.	SHE (19)	1858-3	Wilmer, S. I.	BUT (25)	1858-6	Wright, A.	ALG (32)	1858-14
Wilder, A.	GIR (4)	1858-5	Wilson	OVI (34)	1858-13	Wright, C.	OVI (11)	1858-13
Wilder, O.	GIL (4)	1858-16	Wilson, D.	BRO (35)	1858-11	Wright, H.	OVI (10)	1858-13
Wilder, O.	GIL (3)	1858-16	Wilson, D.	NOB (15)	1858-15	Wright, O. W.	BUT (20)	1858-6
Wilkinson & Spaulding	QUI (6)	1858-10	Wilson, D.	NOB (14)	1858-15	Wright, P. P.	COL (10)	1858-9
Wilkes, C.	UNI (6)	1858-4	Wilson, D.	OVI (9)	1858-13	Wright, P. P.	COL (36)	1858-9
Wilkins, B.	GIL (13)	1858-16	Wilson, D.	OVI (22)	1858-13	Wright, S.	OVI (14)	1858-13
Wilkins, B.	GIL (24)	1858-16	Wilson, D.	OVI (28)	1858-13	Wright, W.	NOB (14)	1858-15
Wilkins, B. S.	GIL (13)	1858-16	Wilson, J.	OVI (13)	1858-13	Wyndiate, Wm.	BUT (18)	1858-6
Wilkins, J.	GIL (12)	1858-16	Wilson, J.	COL (9)	1858-9	X	OVI (4)	1858-13
Wilkins, J.	KIN (7)	1858-17	Wilson, L.	OVI (11)	1858-13	X	OVI (25)	1858-13
Wilkins, J. M.	BRO (11)	1858-11	Wilson, L.	OVI (14)	1858-13	X	QUI (5)	1858-10
Wilkins, J. M.	BRO (14)	1858-11	Wilson, R.	OVI (21)	1858-13	X-	BUT (36)	1858-6
Will—, A.	COL (9)	1858-9	Wilson, T.	BET (3)	1858-12	X—	MAT (4)	1858-7
Willard, R. H.	SHE (6)	1858-3	Wilson, W.	QUI (13)	1858-10	X—avery,	COL (9)	1858-9
Willard, R. H.	SHE (5)	1858-3	Wibcox, N.	SHE (30)	1858-3	X—son,	BET (33)	1858-12
Willard, R. H.	SHE (8)	1858-3	Winans, J. R.	MAT (21)	1858-7	X—rison,	BET (30)	1858-12
Willcox, S.	BUT (22)	1858-6	Wing, B.	COL (24)	1858-9	X-shop,	GIR (7)	1858-6
Willer, W.	NOB (10)	1858-15	Wing, L.	COL (24)	1858-9	Xcorprant,	ALG (6)	1858-14
Willer, W.	NOB (16)	1858-15	Wing, L.	QUI (18)	1858-10	Yager, C.	ALG (23)	1858-14
Willet, B. I.	OVI (10)	1858-13	Wing, L.	QUI (29)	1858-10	Yager, O.	OVI (12)	1858-13
Willey, J.	NOB (11)	1858-15	Winings, J. K.	MAT (21)	1858-7	Yapp, T.	GIR (13)	1858-5
William, A.	NOB (16)	1858-15	Winkley, A. S.	COL (6)	1858-9	Yeager, A.	ALG (3)	1858-14
Williams	COL (27)	1858-9	Winslow	GIR (25)	1858-5	YORK	Plat	1858-22
Williams	COL (24)	1858-9	Wipple	KIN (12)	1858-17	York, J.	BET (2)	1858-12
Williams	QUI (16)	1858-10	Wiser, H.	BET (14)	1858-12	Young	SHE (28)	1858-3
Williams	ALG (28)	1858-14	Wiser, J.	BET (23)	1858-12	Young, D.	KIN (18)	1858-17
Williams, A.	NOB (16)	1858-15	Withington, C.	CAL (18)	1858-18	Young, D. W.	UNI (22)	1858-4
Williams, A.	GIR (18)	1858-5	Withington, E.	KIN (13)	1858-17	Young, J.	SHE (32)	1858-3
Williams, A.	QUI (6)	1858-10	Withington, W. W.	QUI (17)	1858-10	Youngs, A.	COL (11)	1858-9
Williams, A.	QUI (7)	1858-10	Witmarth, E.	QUI (28)	1858-10	Youngs, J.	SHE (21)	1858-3
Williams, B.	MAT (17)	1858-7	Wbxson, S.	OVI (27)	1858-13	Youngs, M.	BRO (7)	1858-11
Williams, C.	OVI (9)	1858-13	Wbxson, T.	UNI (21)	1858-4	Zeluff, J. W.	OVI (9)	1858-13
Williams, C.	COL (9)	1858-9	Wbxson, T.	UNI (28)	1858-4	Zimmerman, J. A.	SHE (24)	1858-3
Williams, C.	COL (28)	1858-9	Woders, A.	UNI (9)	1858-4	Zimmerman, M.	SHE (13)	1858-3
Williams, C.	COL (27)	1858-9	Wolderbaum, H.	OVI (30)	1858-13	Zimmerman, M.	SHE (24)	1858-3
Williams, C.	QUI (19)	1858-10	Wolf, P.	GIL (10)	1858-16	Zull, J.	GIL (2)	1858-16
Williams, D.	QUI (7)	1858-10	Wolgermont	NOB (17)	1858-15			
Williams, D.	QUI (27)	1858-10	Wolgermont, Est.	NOB (18)	1858-15			
Williams, E.	MAT (10)	1858-7	Wood	BRO (7)	1858-11			
Williams, E.	GIL (6)	1858-16	Wood, A.	OVI (27)	1858-13			
Williams, E.	BUT (35)	1858-6	Wood, C.	BUT (15)	1858-6			
Williams, E. B.	GIL (7)	1858-16	Wood, D.	BET (21)	1858-12			
Williams, E. B.	GIL (8)	1858-16	Wood, S.	BET (2)	1858-12			
Williams, E. B.	GIL (17)	1858-16	Woodard	BET (27)	1858-12			
Williams, E. M.	GIL (6)	1858-16	Woodard	BET (34)	1858-12			
Williams, F. P.	QUI (17)	1858-10	Woodard, A.	COL (29)	1858-9			
Williams, Geo.	QUI (18)	1858-10	Woodard, C. P.	COL (30)	1858-9			
Williams, H. B.	GIL (5)	1858-16	Woodward, R.	CAL (12)	1858-18			
Williams, H. B.	GIL (4)	1858-16	Woodward, S.	BAT (27)	1858-8			
Williams, H. B.	GIL (3)	1858-16	Worbus, S.	UNI (20)	1858-4			
Williams, H. C.	COL (20)	1858-9	Wordon, G. C.	NOB (1)	1858-15			
Williams, H. P.	QUI (18)	1858-10	Worth, C.	UNI (36)	1858-4			
Williams, I.	BET (5)	1858-12						
Williams, J.	COL (1)	1858-9						
Williams, J. D.	UNI (16)	1858-4						
Williams, J. MP	ALG (10)	1858-14						
Williams, J. S.	ALG (4)	1858-14						
Williams, L.	NOB (17)	1858-15						
Williams, L.	OVI (31)	1858-13						
Williams, M. D.	GIL (5)	1858-16						
Williams, Mrs.	NOB (1)	1858-15						

ATLAS
OF
BRANCHES
MICHIGAN.

From actual Surveys by and
under the directions of

D. J. LAKE, C. E.

Assisted by
J. B. EDWARDS
C. HARD

Assisted by
B. N. CRIPPING
J. E. SHERMAN

PUBLISHED BY

C. O. TITUS

320 Chestnut St. PHILADELPHIA.

Engd. by Worley & Bracher
320 Chestnut St. Philada.

Printed by Fred Bourquin
320 Chestnut St. Philada.

1872.

Year	1870	1871	1872	1873	1874	1875	1876	1877	1878	1879	1880	1881	1882	1883	1884	1885	1886	1887	1888	1889	1890	1891	1892	1893	1894	1895	1896	1897	1898	1899	1900	
...



Printed by ...
 1893

OUTLINE MAP OF
 BRANCH COUNTY,
 MICHIGAN

TABLE OF CONTENTS.

	PAGE		PAGE
Title	1	Kinderhook Township	35
Table of Contents	3	California Township and Plan of Town of California	37
Table of Distances and Population	4	Outline Plan of City of Coldwater	39
Outline Map of Branch County, Michigan	5	First Ward of Coldwater	41
Sherwood Township	7	Second Ward of Coldwater	44, 45
Union "	9	Third Ward of Coldwater	48, 49
Girard "	11	Fourth Ward of Coldwater and Coldwater Business Directory	52, 53
Butler "	13	Union City	56, 57
Mattison "	15	Plan of Quincy	60, 61
Batavia "	17	Plan of Bronson	63
Coldwater "	19	Plans of Girard and Branch	65
Quincy "	21	Section, Township, and Railroad Map of Michigan.	
Bronson "	23	Outline and Railroad Map of the United States.	
Bethel "	25		
Ovid "	27		
Algansee "	29		
Noble Township and Plan of Herrickville	31		
Gilead " " " Sherwood	33		

OUTLINE MAP OF BRANCH COUNTY, MICHIGAN.

Scale 2 Miles to an Inch

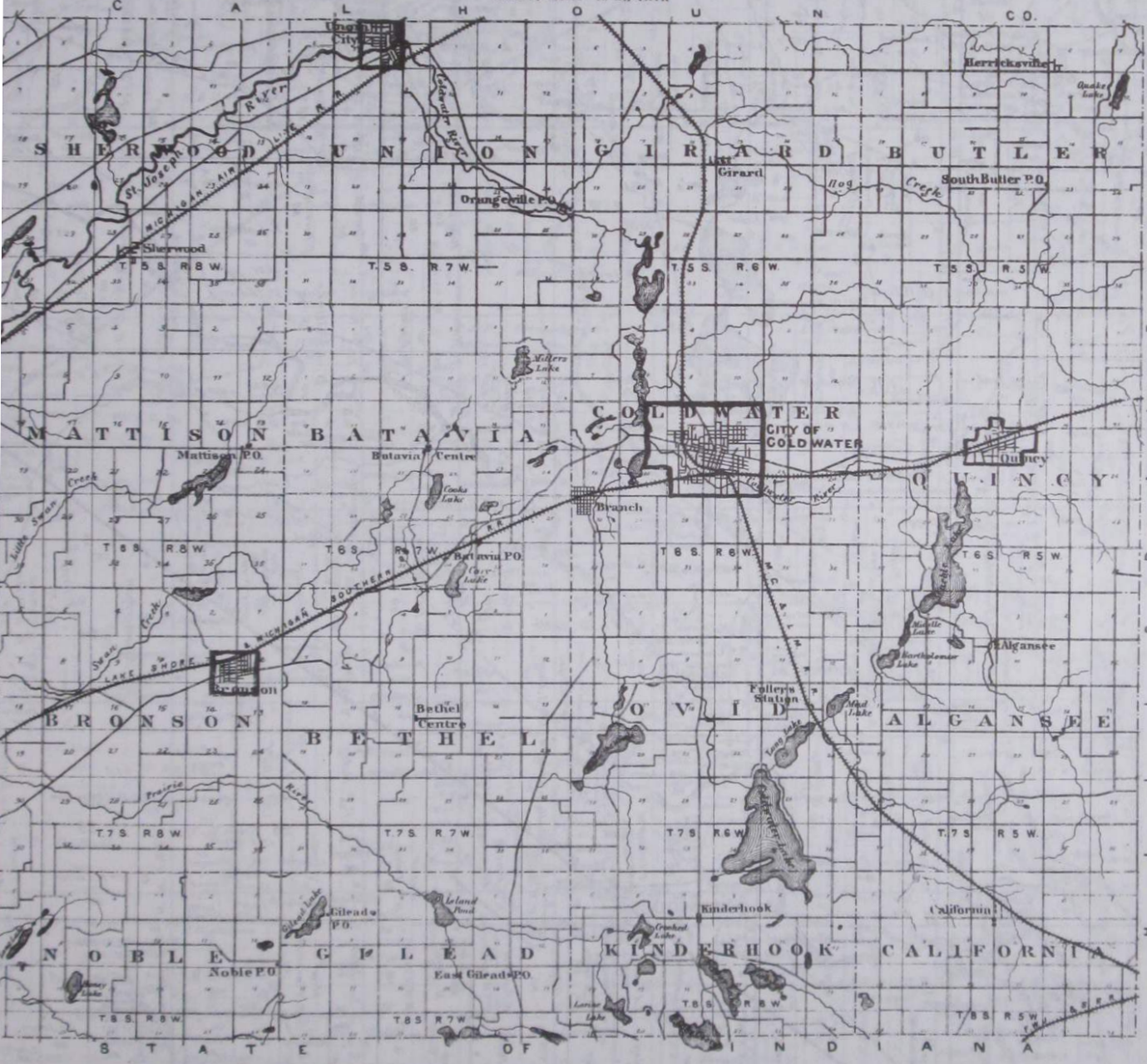

SHERWOOD

Town 5 South Range 8 West

Scale 2 Inches to the Mile

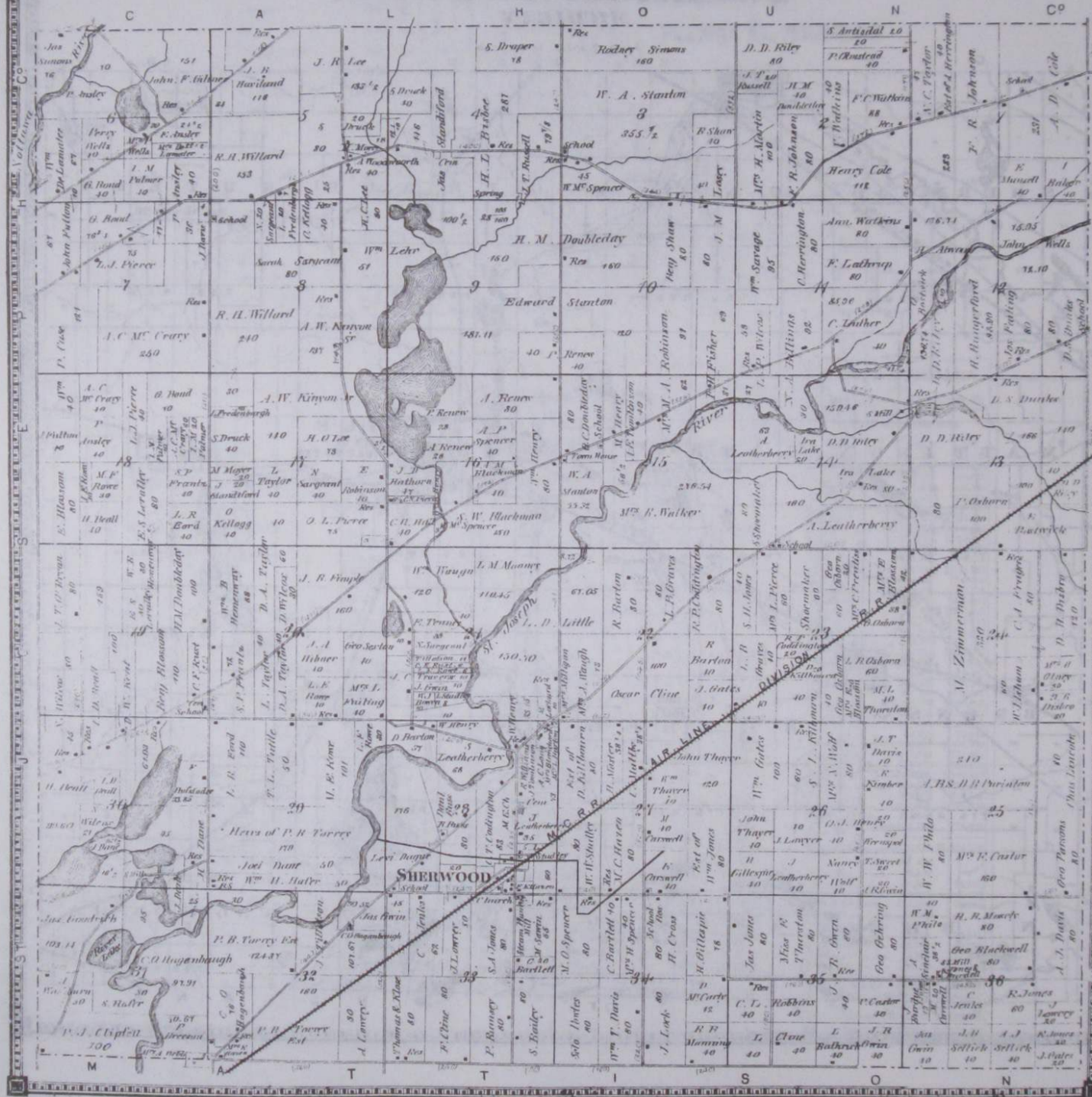

UNION

Range 7 West Scale 2 Inches to the Mile - Town 5 South

1872

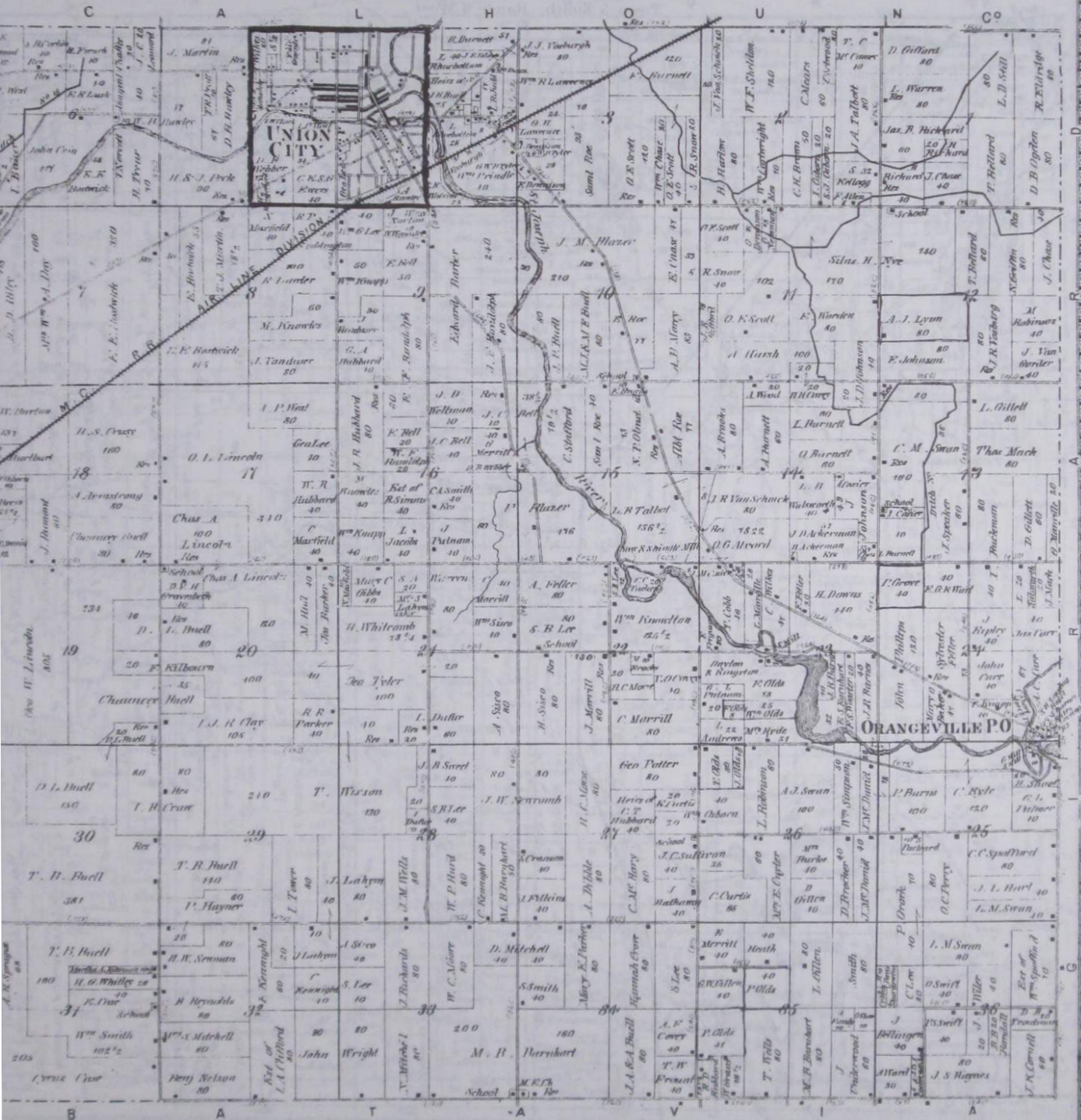

GIRARD

Scale 2 Inches to the Mile
Town 5 South, Range 6 West

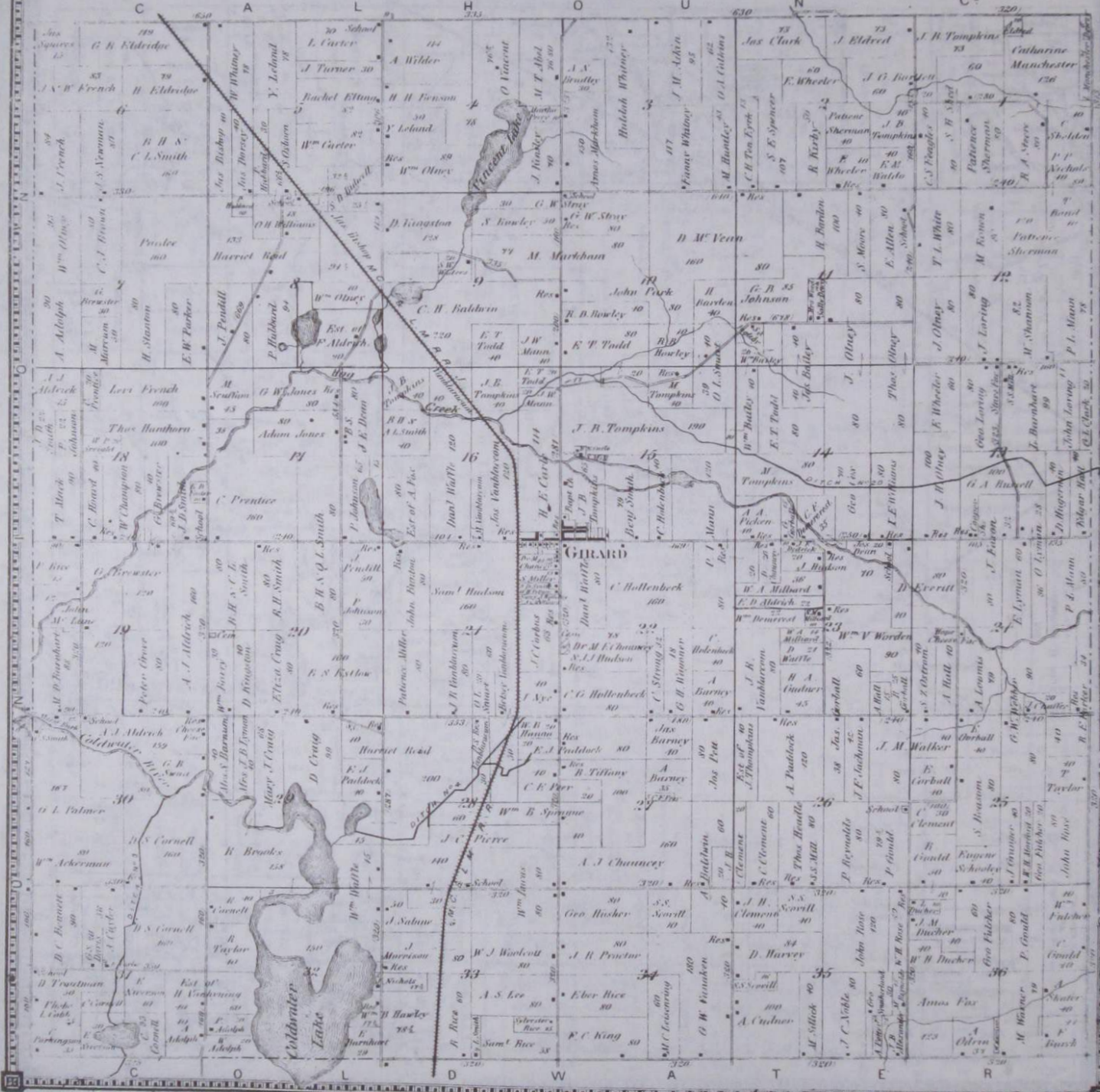

MATTISON

Scale 2 Inches to the Mile
Town 6 South Range 3 West

Mattison Township Business Directory.

- D. L. Ormth, Dealer in Groceries and Yankee Notions, on Sec. 24.
- John V. Allen, General Blacksmith and Horse-shoer, on Sec. 13.
- J. O. Johnson, Broker of Licensed Stock of all kinds, on Sec. 13.
- S. S. Rapp, Blacksmith and Wagon Maker.
- A. H. Smith, Auctioneer, on Sec. 26.



BATAVIA

17
1872

Range 7 West Scale 2 inches to the Mile. Town 6 South.

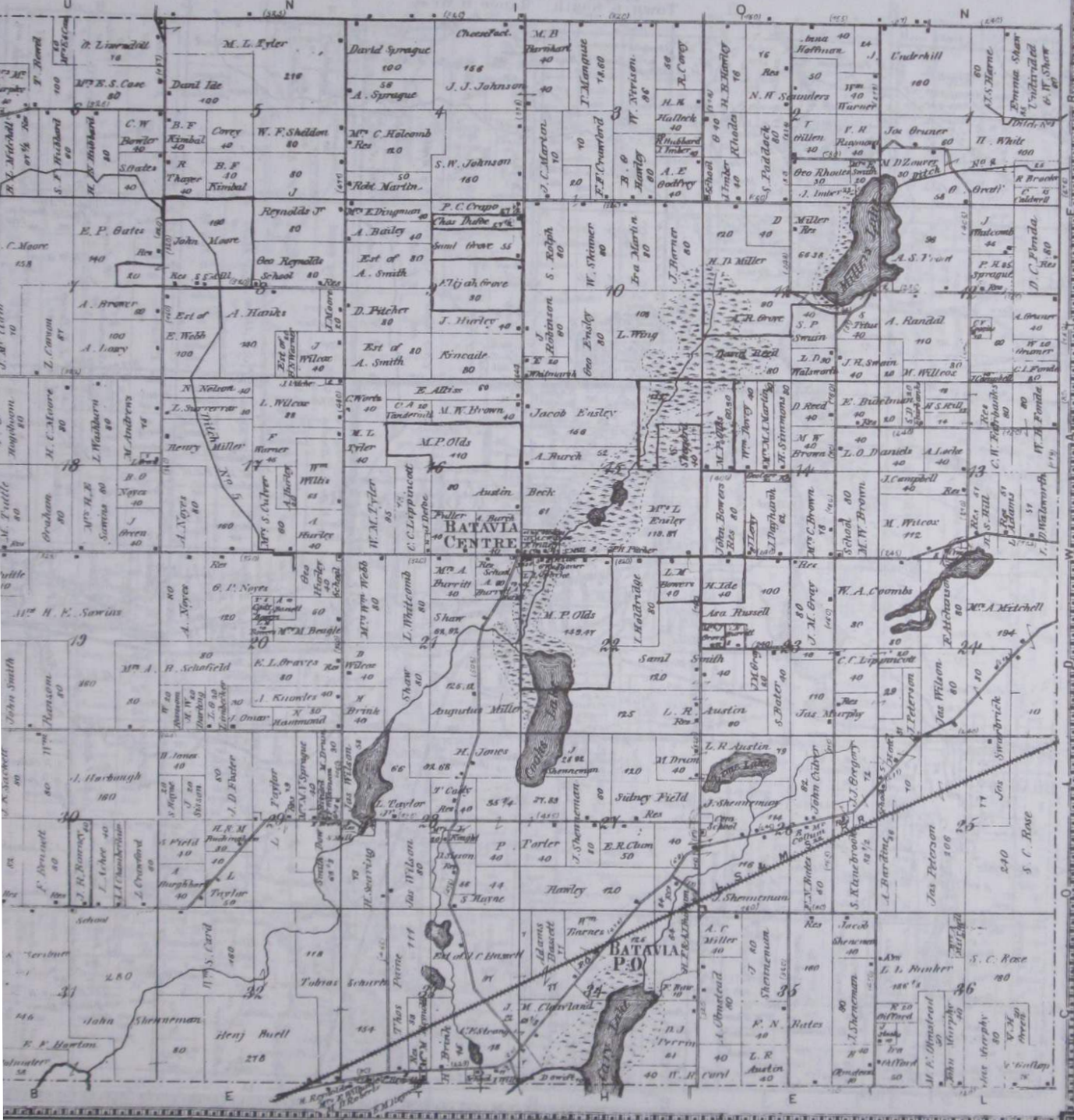

COLDWATER

Scale 2 Inches to the Mile
Town 6 South, Range 6 West

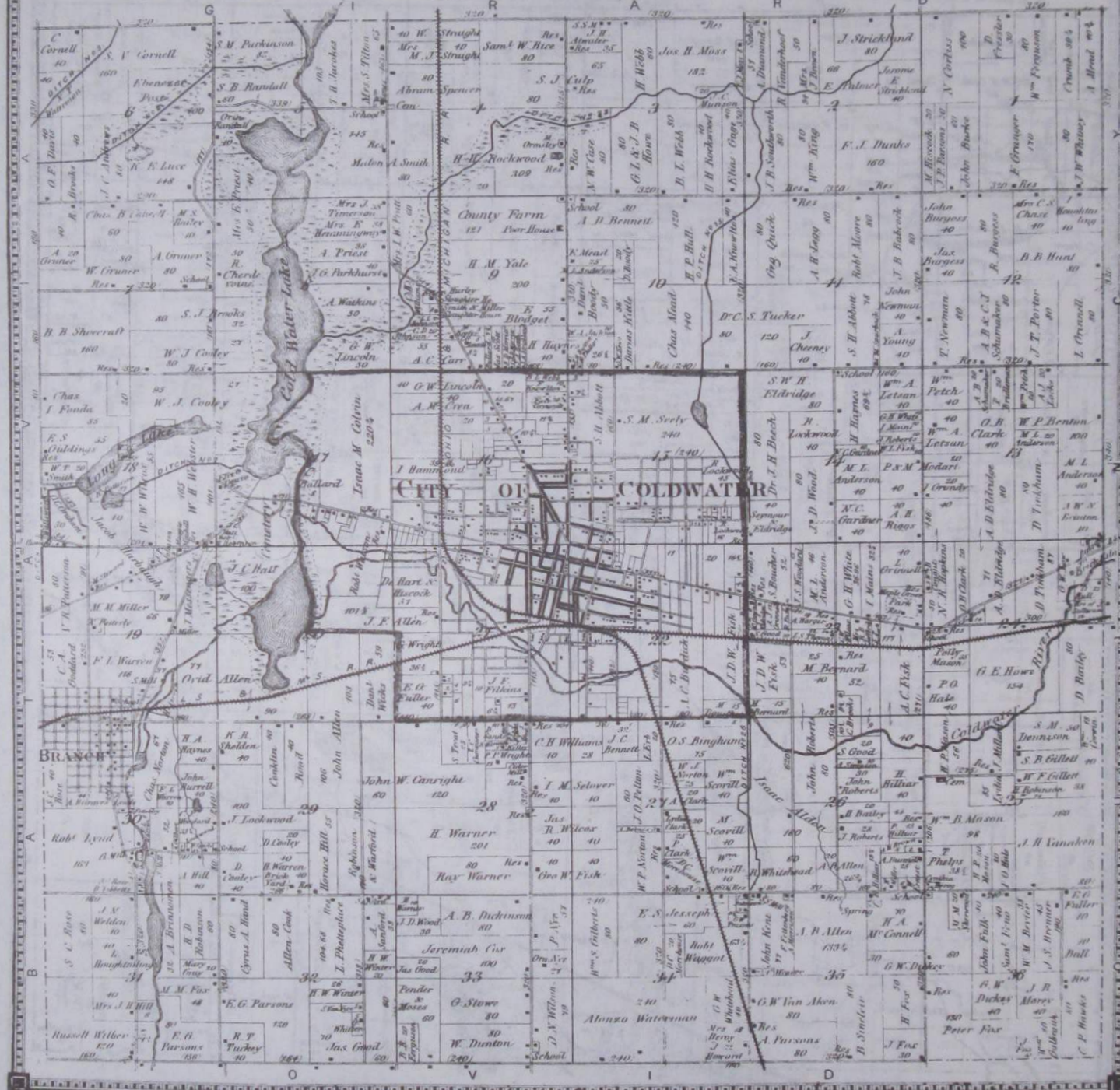

QUINCY

21
1872

Range 5 West Town 6 South

Scale 7 Inches to the Mile

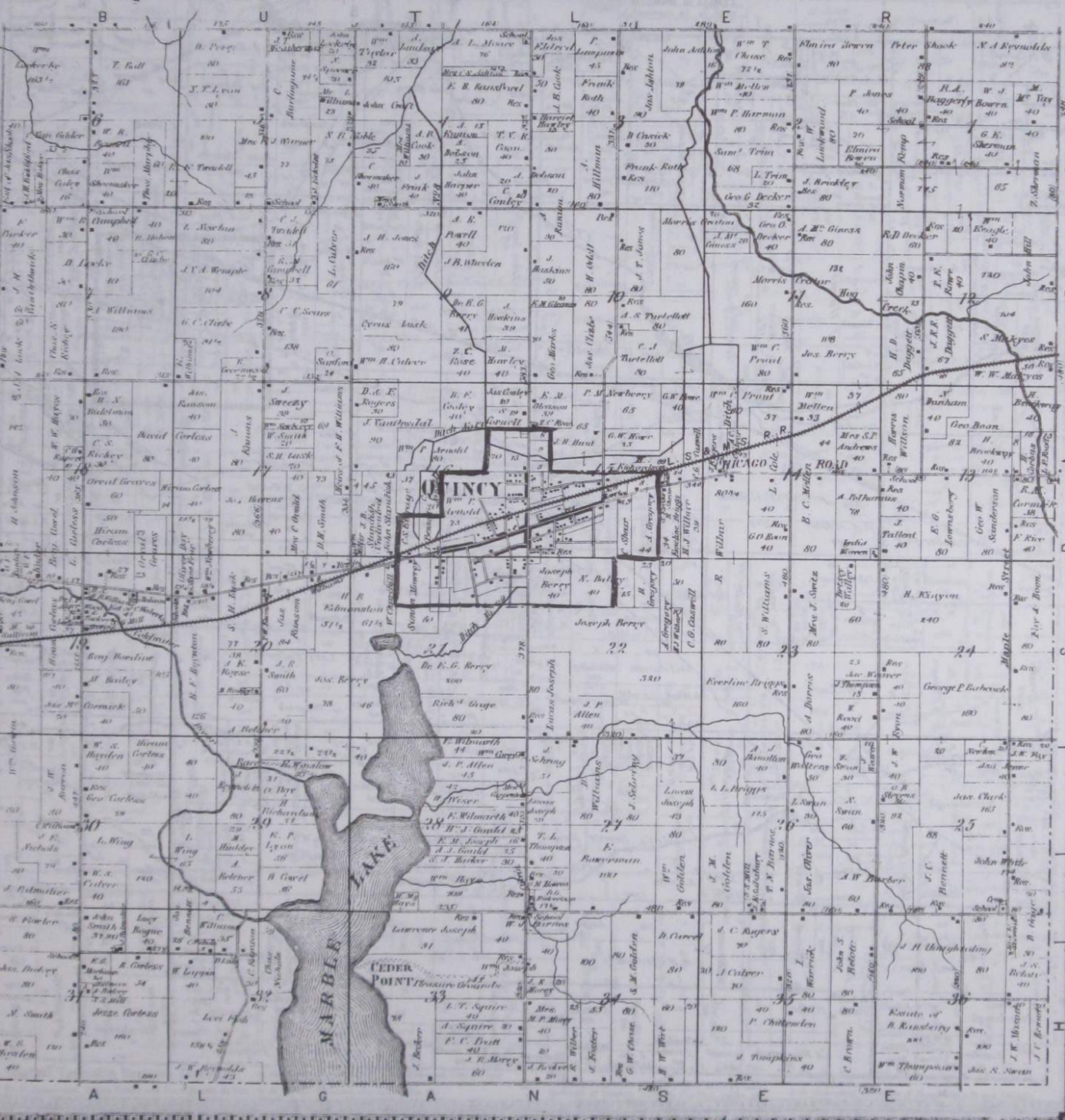

BRONSON

Scale 2 Inches to the Mile

Town 7 South Range 8 West

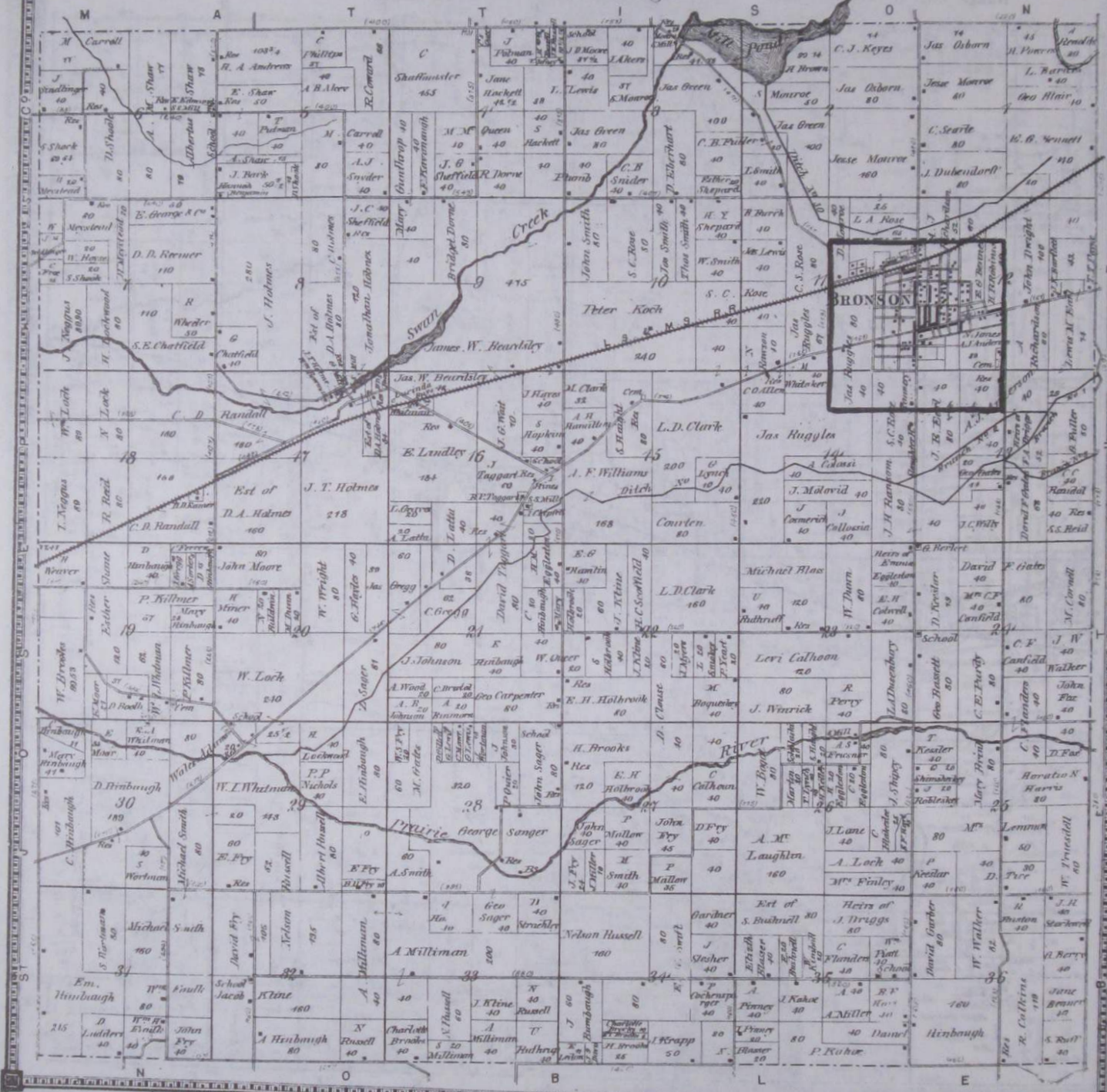

BETHEL

Town 7 South Scale 2 Inches to the Mile Range 7 West

1872

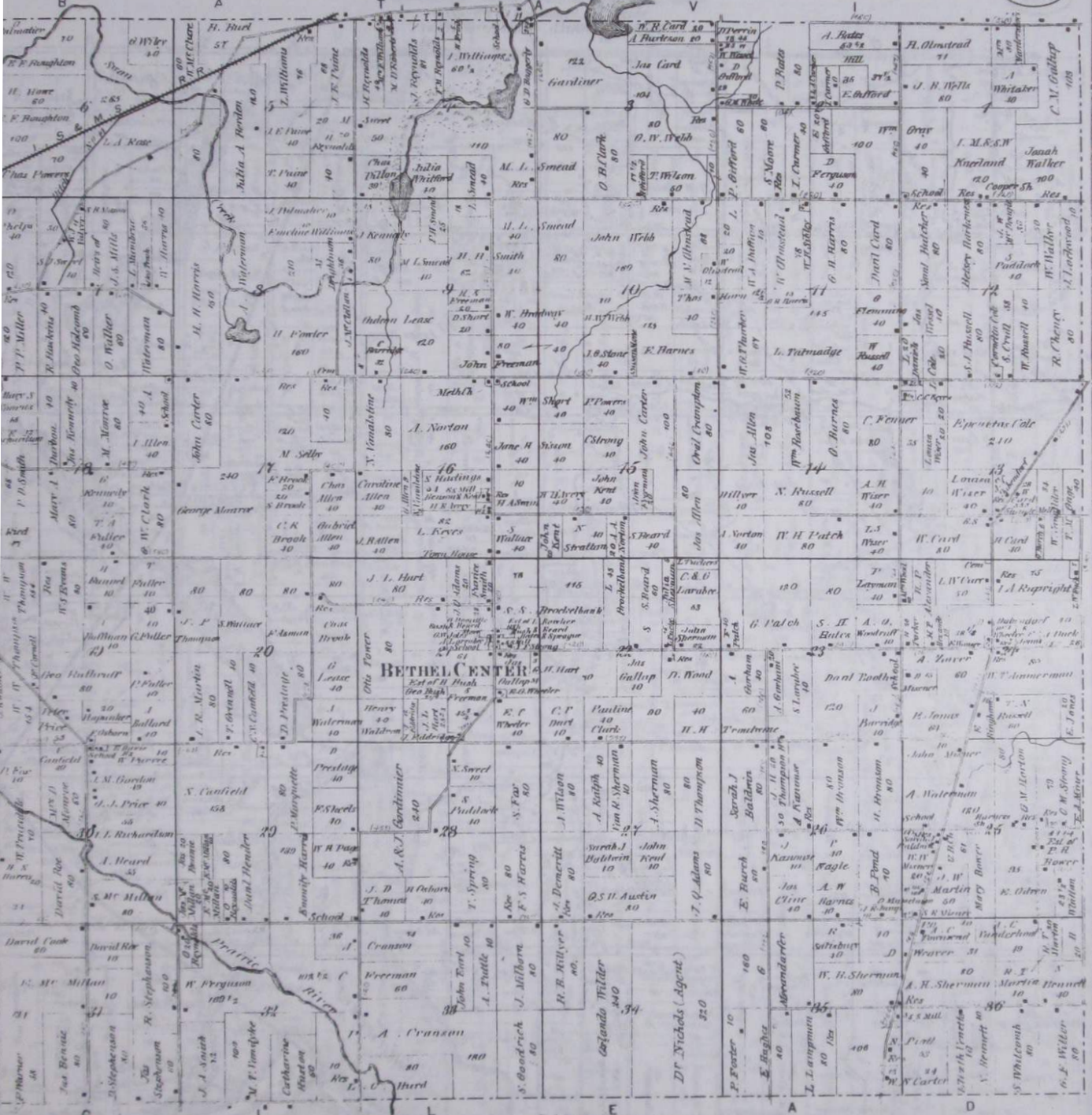

Bethel Township Business Directory.

W. T. Ammerman, Notary Public and Conveyancer, on Sec. 34.

G. M. Horton, Farmer and Harness Maker, on Sec. 25, four miles southeast of Bethel Centre.
 G. M. Strong, Carpenter and Joiner, Sec. 25.
 Ely Dalziel, House Joiner and Millwright, on Sec. 25.

D. J. Sprague, Proprietor of Steam Saw-mill, Bethel Centre.
 Benson & Kent, Proprietors of Snow Prairie Mills. Manufacturers of Lumber, Shingles, Heading, Laths, etc. One mile north of Bethel Centre.

L. Wheeler, Physician, two and three-quarter miles east of Bethel Centre.
 J. C. Dubendorf, Proprietor of Steam Saw-mill and Shingle-Machine, on Sec. 34.

KINDERHOOK

Scale 2 Inches to the Mile

Range 6 West

Town 8 South

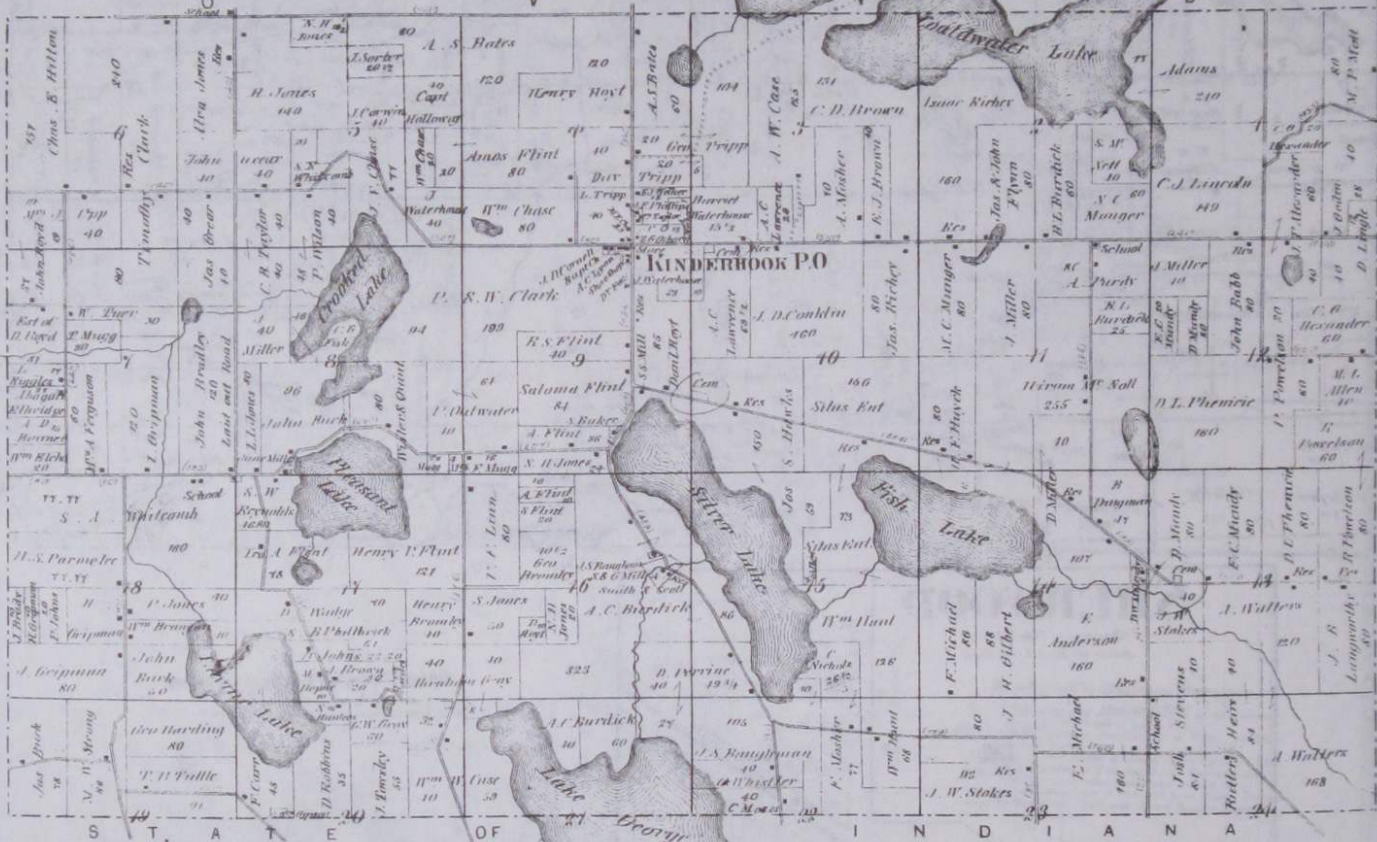

Kinderhook Township Business Directory.

Smith & Root, Proprietors of Silver Lake Mills, on Dec. 16.

FIRST WARD OF COLDWATER

Scale 455 ft to an inch.



1872

S. M. Seelye
240 a.

SECOND WARD OF COLDWATER

Scale 455 feet to an inch

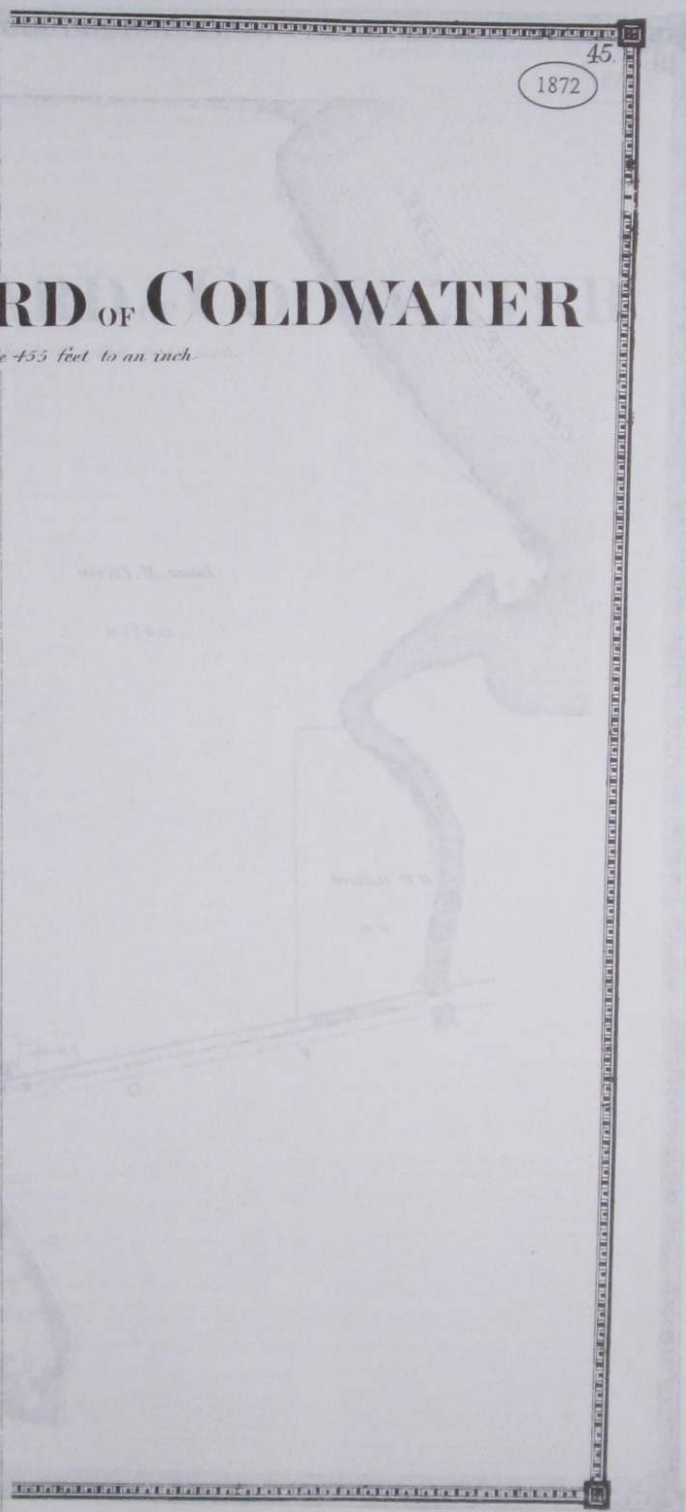

THIRD WARD OF COLDWATER

Scale 455 feet to an inch

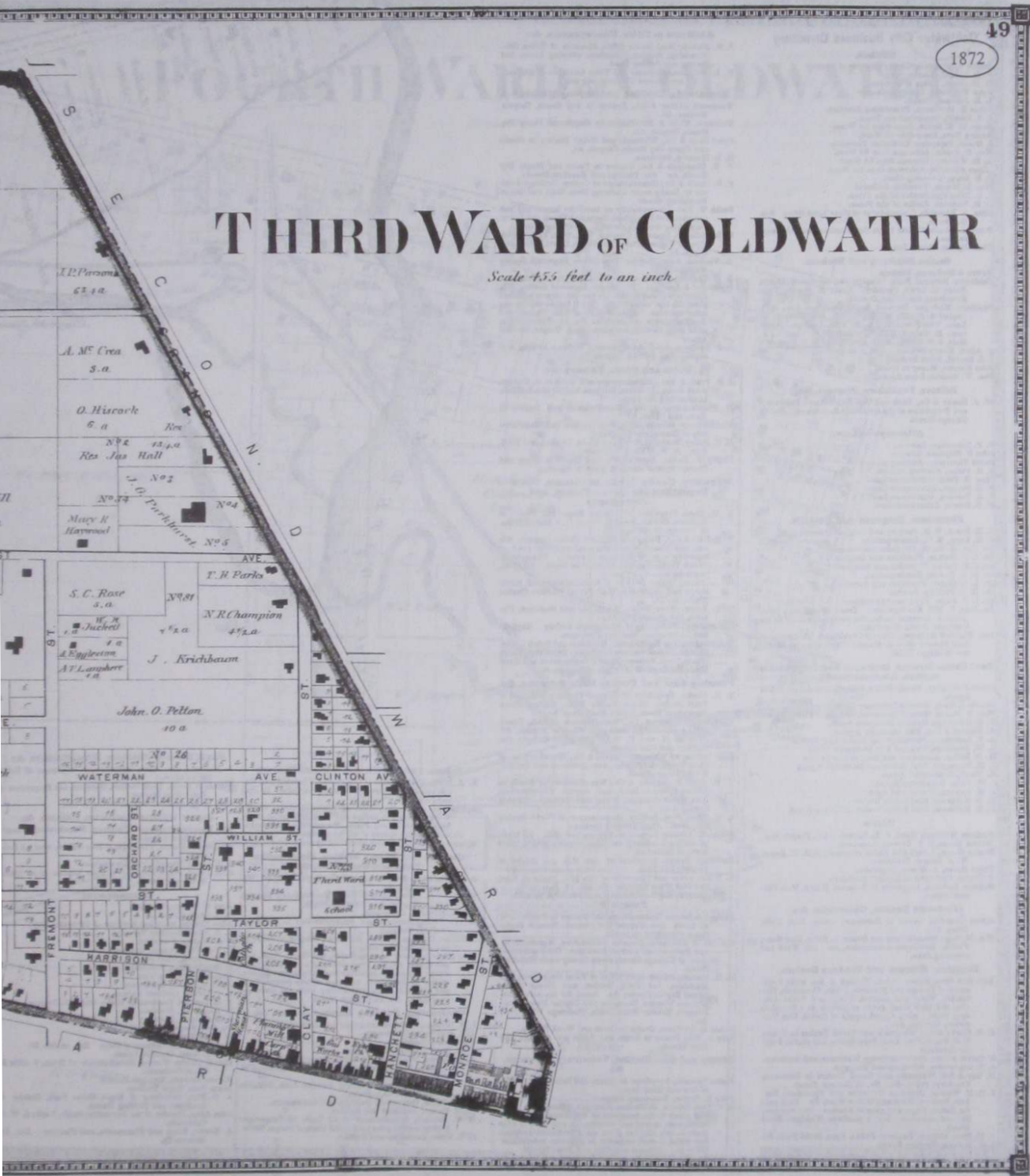

FOURTH WARD OF COLDWATER

Scale 455 feet to an inch



Union City Business Directory

Bank. W. P. Hard, J. B. Tucker, D. E. Cooley, S. P. Williams, J. W. Clark, J. W. Nash, Directors; D. R. Cooley, President; W. P. Hard, Vice-President; Joel W. Nash, Cashier.

Real Estate Agents, Conveyancers, Attorneys, and Justices of the Peace. J. C. Leonard, Real Estate Agent, Conveyancer, and Notary Public.

Jerome Brown, Justice of the Peace, Conveyancer, and Real Estate Agent. M. A. Merrifield, Attorney and Counselor-at-Law.

E. Perry, Justice of the Peace, Conveyancer, and Real Estate Agent. A. Hawley, Proprietor of part of the original plot of Union City. Lots for sale on reasonable terms.

R. B. Wolcott, Resident Farmer, and part Proprietor of the original plot of Union City. Lots for sale on reasonable terms. George Lee, Proprietor of Lee's addition to Union City. Lots for sale on reasonable terms. Res. on St. Joseph Street.

Physicians, and Surgeons, and Dentists. D. W. Ripper, M. D., Physician and Surgeon. Office and residence on High Street, west of Broadway.

Jas. D. Smith, Surgeon-Dentist. Especial attention given to making full upper and lower sets of teeth on gold, silver, or rubber plate, and every operation in dentistry performed in a skillful manner, and satisfaction guaranteed. Office, Cooley Block, Room 14.

J. D. Williams, Physician and Surgeon. Office and residence east side Broadway, near Cong. Church. C. H. Lewis, Physician and Surgeon. Office and residence Ellen Street.

Druggists. H. F. & C. E. Ewers, Dealers in Drugs, Medicines, Chemicals, Dye Stuffs, Perfumery, Fancy, and Toilet Articles, Paints, Oils, Varnishes, &c.

J. Spencer & Son, Dealers in Drugs, Medicines, Chemicals, Paints, Oils, Varnishes, Dye Stuffs, Books, Stationery, Wall and Window Paper, Lamps and Fixtures, Washes, &c.

Dry Goods, Clothing, Groceries, &c. A. F. West, Dealer in all kinds of Country Produce. Leonard & Antisdale, Dealers in all kinds of Foreign and Domestic Dry Goods, Groceries, Hats, Caps, Ready-made Clothing, Crochets, Glassware, Notions, and General Merchandise.

Crocker & Watkins, Dealers in Staple and Fancy Dry Goods, Groceries, Hats, Caps, Boots, Shoes, Ready-made Clothing, Wall and Window Paper, Stationery, and General Merchandise.

Martin & Hart, Merchant Tailors, and Dealers in Ready-made Clothing, and other Furnishing Goods, west side of Broadway. Wm. Hammond, Dealer in Family Groceries, Provisions, Country Produce, Notions, &c., near Depot.

Hardware, Tinware, Stoves, Harness, &c. E. L. Lee, Manufacturer of and Dealer in Harness, Saddles, Collars, Whips, Trunks, Baskets, Buffalo Robes, Brushes, Combs, &c. Repairing promptly attended to.

Beall & Spring, Dealers in Heavy and Shot Barrels, No. 1 Masonic Block. M. Merrill, Dealer in Hardware, Stoves, Tinware, Kalls, Paints, Oils, House Furnishing Goods, and Farmers' Supplies. Best Staple of all kinds, Hubs, Felices, Spokes; also, Dealer in all kinds of Family Groceries, Provisions, Country Produce, Salt and Lard by tubful or car load; also, agent for the Buckeye Mower and Reaper.

Builders, Contractors, Carpenters, &c. L. R. Judd, Carpenter, Builder, and Contractor. Shop and residence on Collierville Street. S. M. Chase, Builder and Contractor. Estimates made and plans furnished for building. Residence South Broadway.

O. C. Campbell, Carpenter, Builder, and Contractor. Estimates and plans furnished for building. Residence Ellen Street, near the M. E. Church. C. H. Brown, Carpenter, Joiner, and Builder.

Dealers in Boots, Shoes, and Findings. C. W. Saunders, Manufacturer and Dealer in Custom-made and Eastern Boots and Shoes. Also, Dealer in Staple and Fancy Family Groceries.

A. L. Hills, Manufacturer and Dealer in Custom-made, Sewed and Puffed Boots and Shoes. Repairing promptly attended to. Terms, strictly cash. G. E. Aiken, Manufacturer and Dealer in Custom-made, and Eastern Boots and Shoes.

A. D. Aiken, Manufacturer and Dealer in Boots, Shoes, Leather Findings, Buffalo Robes, Buck Gloves, Mittens, and Gents' Furs. Cash paid for skins and pelts. Carriage and Wagon Makers, Blacksmiths, &c. J. D. Zimmerman, Manufacturer of Wagons and Carriages. Also, General Blacksmith, Horse-shoing, and repairing of all kinds promptly attended to.

Young & Downer, General Blacksmiths, and Manufacturers of Carriages, Buggies, and Wagons. Horse-shoing and repairing promptly attended to. Wash & Reple, Manufacturers and Dealers in all kinds of Carriages, Buggies, and Sleighs. Repairing of all kinds promptly attended to; also, a specialty made of rigging, and ornamental painting.

S. D. Thompson, Manufacturer and Dealer in all kinds of Carriages, Buggies, Spring, and Farm Wagons, Cutters, &c. Repairing of all kinds promptly attended to. Grist and Saw-Mills. J. B. Tucker & Son, Proprietor of Union City Mills, and Merchant Millers.

A. C. Hart, Proprietor of Orangeville Grist and Saw-mills. Publishers and Music Dealers. D. J. Easton, Editor and Publisher of the Union City Register. Job Work of all kinds promptly attended to.

J. H. Gilford, Dealer in Piano Fortes, Organs, Melodions, Sheet Music, and Musical Merchandise generally. Books, Stationery, Yankee Notions, Toys, Fancy Goods, &c. West side Broadway.



- HOTELS.** Titlow Bros., Proprietors of Titlow House, newly remodelled and refitted. Free back to and from depot; good sample rooms for agents. A first-class livery in connection. P. Mallory, Proprietor of Exchange Hotel. Good sample rooms for agents. First-class livery in connection. Near the depot.
- Furniture, Sash, Blinds, Turned and Bent Goods, &c.** Wilbur Brothers, Manufacturers and Dealers in Common Parlor Furniture, Mirrors, Picture Frames, Coffins, Caskets, &c. A full assortment on hand, and made to order. Masonic Block. Morehead & Durris, Manufacturers of and Dealers in Sash, Doors, Blinds, Mouldings, Brackets, Hard Wood, Shingles, &c. Turning, Scroll Sawing, Planing, and Matching done to order; also, Lumber dealers. West, Gaines & Leach, Manufacturers of Wagons, Gear- ing, Felices and Spokes, Axe Handles, Brooms, Rake, and Fork handles, Bent Materials. Turning and Scroll Sawing of all kinds done to order. Barrett & Ripley, Manufacturers and Dealers in Sash, Doors, Blinds, Mouldings, Brackets, &c. Scroll Sawing and Matching done to order.
- Foundry.** S. H. Nye, Foundry, Machine Shop, Agricultural Implements. J. D. Parker, Moulder.
- Miscellaneous.** H. H. Chase, Dealer in Foreign and American Watches, Clocks, and Jewelry, Silver and Plated Ware of all kinds. Repairing promptly attended to. David Gilford, Resident Farmer. L. M. Blackwell, Dealer in Plaster, Lime, Brick, and Salt, on Broadway. Johnson & Loomis, Butchers and Stock Dealers; also Dealers in all kinds of Fresh and Salt Meat, and Fish. M. Vourburgh, Dealer in all kinds of Fruit and Ornamental Trees. L. Rhabottom, Resident Farmer. M. Zimmerman, Resident Farmer. David Church, Resident Farmer. E. McDonald, Township Clerk. L. G. Lincoln, Resident Farmer. L. F. Blosser, Proprietor of Union City Express and Dray- man. Handling of all kinds promptly attended to. Residence on South Broadway. M. F. Huel, Railroad and Ticket Agent M. C. R. R. All Lines Division, Union City. C. W. Merrill, Auctioneer. In prepared to sell and receive, chased goods, ware, and merchandise. Res. 2 miles south of Union City. William Kinbrook, Resident Farmer.

QUINCY

Quincy Township
Scale 2 1/2 Rods to an Inch.

Quincy Business Directory.

- W. Mudge, General Insurance Agent, represents leading Life and Fire Insurance Companies. Office at Times Office.
- Alden, Sutton & Co., Merchants. Dealer in General Provisions, and Manufacturers of Copper Snork and Lumber. Fayette House, Henry L. Slick, Proprietor, south side Chicago St. Well fitted and newly furnished; good livery attached; fine sample rooms for agents. Free back to and from depot.
- Wm. P. Arnold, Resident Farmer and Supervisor of Quincy Township.
- Joseph Berry, Dealer in Dry Goods, Groceries, Hats, Caps, Boots, Shoes, and General Merchandise. Also, Resident Farmer.
- William Joseph, Proprietor of Cedar Point Pleasure Grounds, and Breeder and Dealer in blooded Durham Stock. Res. on Sec. 23.
- W. J. Harson, Breeder and Dealer in fine blooded Durham Stock. Finest herd of Grade Durhams in State. Res. on Sec. 23.
- Quincy Times, published by Times Co. Saturday morning, \$1.50 per year. Job Work done with neatness and dispatch.
- V. M. Rastner, Brick and Stone Mason and Plasterer; also, Builder and Contractor. Res. on Pleasant St. south of Chicago.
- Henrich & Bro., Dealers in all kinds of Hardware, Nails, Glass, and House Furnishing Goods, Tinware, Stoves, Iron, etc.
- H. M. Campbell, Stock Dealer. Residence on sec. 5.
- A. M. Barber, Teacher of Vocal and Instrumental Music. Also, Justice of the Peace. Office and Residence on Sec. 23.
- Levi Puck, Carpenter, Builder, and Contractor. Res. on Sec. 22.
- Martin Hawley, Proprietor of Steam Saw-mill, and Mass. Factorer and Dealer in all kinds of Lumber, Lath, and Shingles.



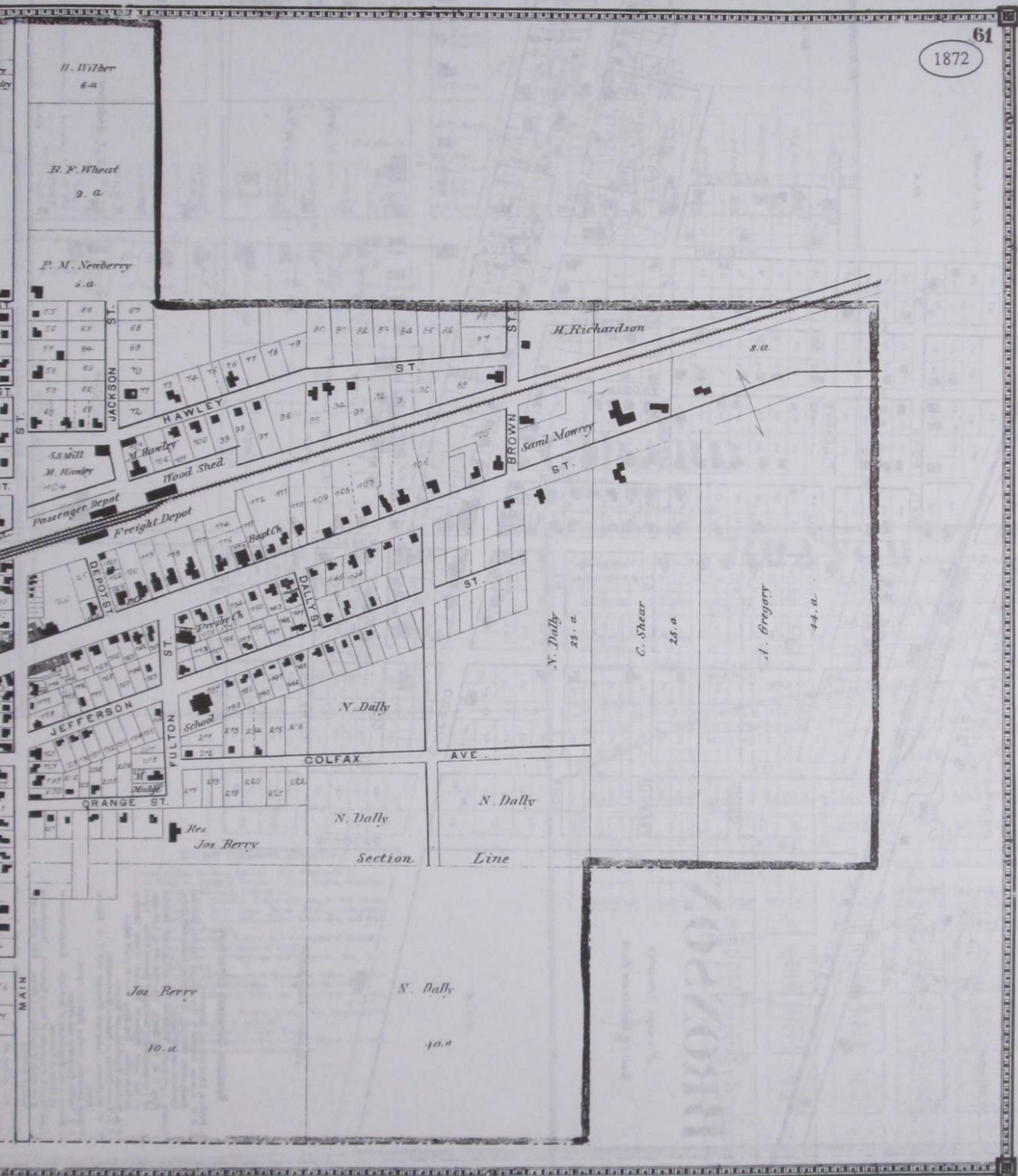

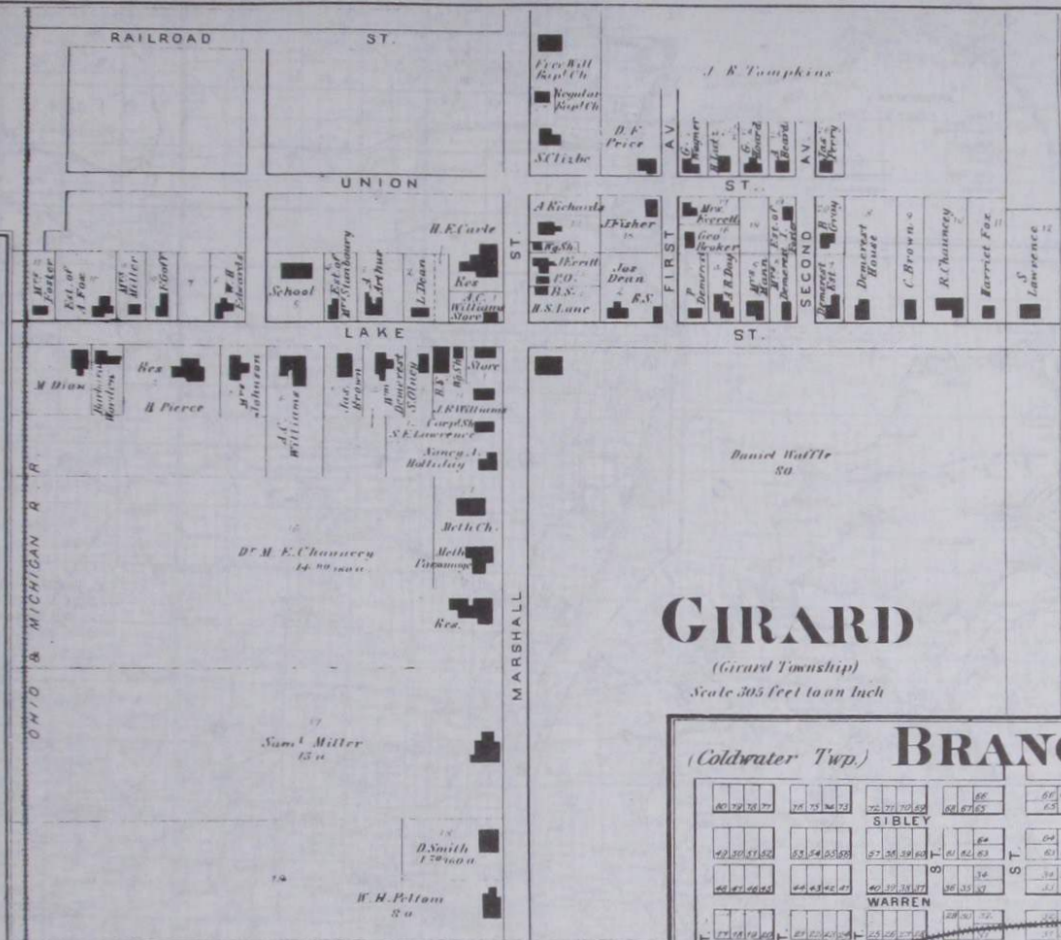

GIRARD

(Girard Township)
Scale 305 feet to an Inch

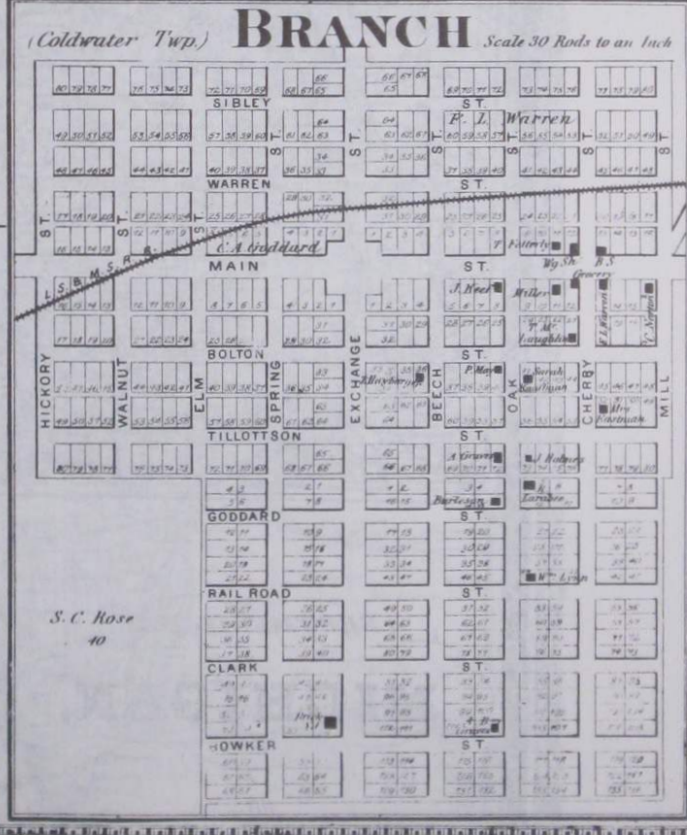

Girard Business Directory.

- Leary Pierce, Resident Farmer, Res. West Lake St.
- J. S. Williams, Dealer in Groceries, Orange, Paints, Oil, Dye Stuffs, Perfumery, Notions, etc.
- A. C. Williams, Dealer in Fancy and Staple Dry Goods, Groceries, Hats, Caps, Boots, Shoes, Quincerns, Hardware, Nails, Glass, Patent Medicines, and General Merchandise.
- H. E. Carle, Resident Farmer, and Proprietor of Saw-mill, and Dealer in all kinds of Lumber.
- Dr. M. E. Chasney, Physician and Surgeon, Res. Marshall Street.
- James Hewitt, Manufacturer of Boots and Shoes, Repairing promptly attended to. Sit side Marshall St.
- J. M. Baldwin, Teacher of Plain and Ornamental Penmanship.
- A. R. Day, Surveyor, Notary Public, and Conveyancer, Res. north side E. Lake St.
- David Chasney, Stone and Brick Mason.
- Leban Barnhart, Farmer and Proprietor of Steam Saw-mill, and Dealer in Lumber and Shingles.

S. C. Rose
40



Scale of Miles

REFERENCES

Feature	Symbol
Towns	•
County Seats	◐
Villages	•••
Roads	—
Rail Roads	—+—
Canals	— —



SECTIONAL MAP
OF
MICHIGAN,
1872.



1872

L A K E

L A K E E R I E

ONTARIO

GLADWIN

BIY

SAGINAW

LAKE

LAKE ST CLAIR

W. SHILOH

W. SHILOH

W. SHILOH

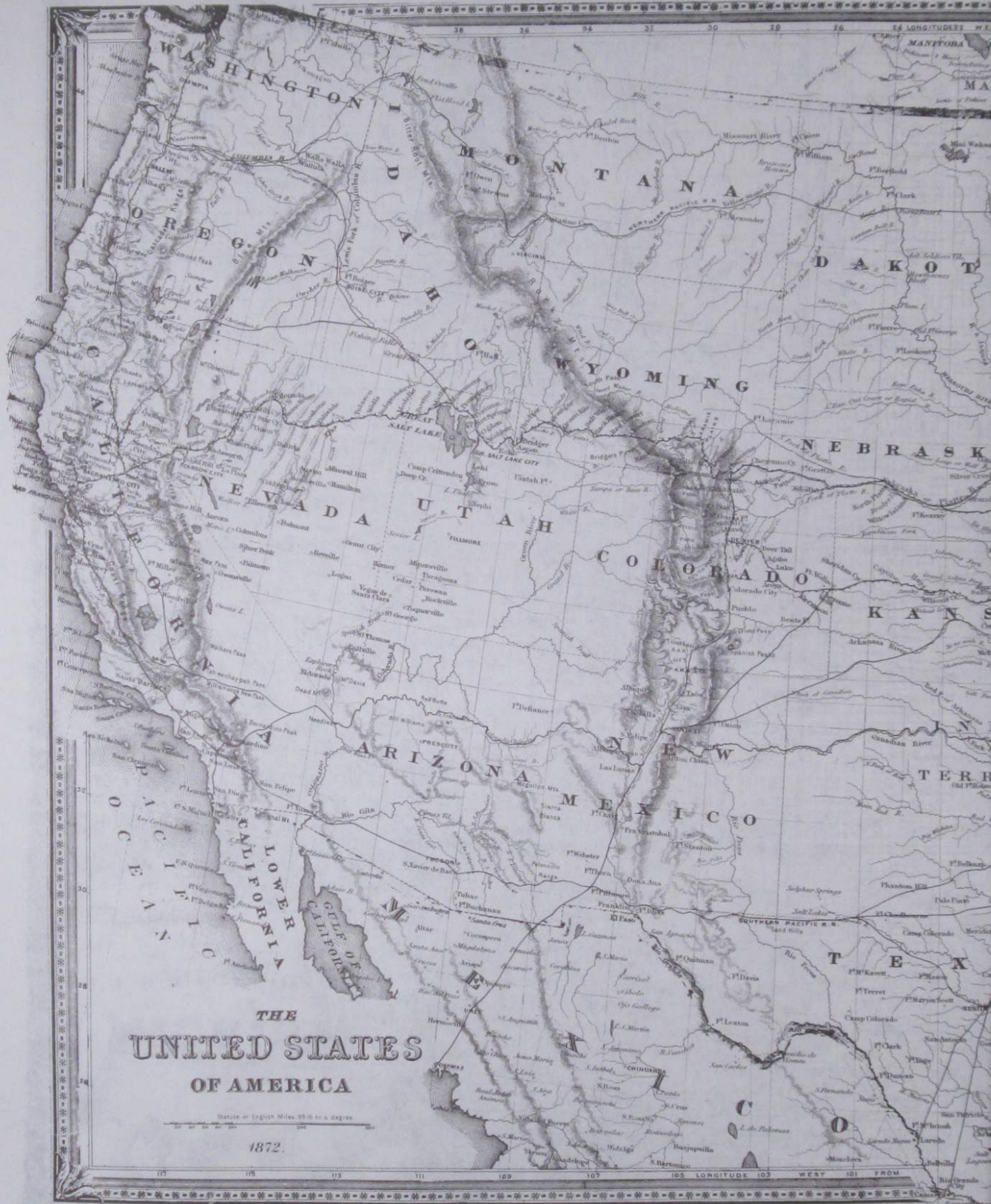



1872

INDEX
TO
ATLAS
OF
BRANCH COUNTY,
MICHIGAN
1875

Index to the 1872 Atlas of **BRANCH COUNTY, MI** by C. O. Titus, Philadelphia, Pa.

<u>Name</u>	<u>Page</u>	<u>Twp. & Sec.</u>			
Abbott, G., Heirs of	27	OVI (21)	Alganssee Corners	29	ALG (10)
Abbott, M. L.	27	OVI (15,22,23)	Alger, I. P., Dr.	21	QUI (19)
Abbott, S. H.	19	COL (11,15)	Alger, J., Est. of	27	OVI (30)
Abbott, S. H.	44	COL (15)	Alger, L. P., Dr.	52	Coldwater Dir.
Abel, M. T.	11	GIR (4)	Alger, William	15	MAT (11,12)
Abrams, B.	13	BUT (11)	Algers, I. P., Dr.	27	OVI (20)
Achee, I.	17	BAT (30)	Allen, A.	25	BET (18)
Achley, A. J.	56	Union City	Allen, A.	37	CAL (4)
Acker, B.	13	BUT (24)	Allen, A. B.	19	COL (26,35)
Ackerman, D.	13	BUT (26)	Allen, A.-Money to Loan	52	Coldwater Dir.
Ackerman, H.	9	UNI (14)	Allen, C. O.	23	BRO (11,14)
Ackerman, J. B.	9	UNI (14)	Allen, Caroline	25	BET (16)
Ackerman, William	11	GIR (30)	Allen, Charles	25	BET (17)
Ackerson, N.	29	ALG (20)	Allen, D.	13	BUT (25,26)
Ackley, ---	15	MAT (2)	Allen, E.	11	GIR (11)
Adams & Crater	37	CAL (8)	Allen, E.	9	UNI (2)
Adams & Waterman	15	MAT (2)	Allen, F.	25	BET (16)
Adams, ---	36	KIN (1,2)	Allen, G.	25	BET (17)
Adams, C.	33	GIL (24)	Allen, Gabriel	52	COL (20)
Adams, E.	37	CAL (12)	Allen, J. E.	52	Coldwater Dir.
Adams, H. B.	27	OVI (22)	Allen, J. E. - Res. Farmer	19	COL (20,21)
Adams, Ira	37	CAL (13)	Allen, J. F.	21	QUI (22,28)
Adams, J.	37	CAL (18)	Allen, J. P.	25	BET (16)
Adams, J. Q.	25	BET (21,27)	Allen, J. R.	15	MAT (13,34)
Adams, L.	17	BAT (13)	Allen, J. V.	25	BET (14,15)
Adams, M. S.	13	BUT (1)	Allen, James	19	COL (20,29)
Adams, W.	13	BUT (4)	Allen, John	15	Mattison Dir.
Adams, W.	15	MAT (9)	Allen, John V. - Blacksmith	52	Coldwater Dir.
Adams, Wales	23	BRO (29,30)	Allen, John-Breeder	36	KIN (12)
Adolph, A.	11	GIR (7,31)	Allen, M. L.	19	COL (19,20)
Adolph, P.	11	GIR (32)	Allen, Ovid	17	BAT (16)
Adolph, W.	11	GIR (32)	Allis, E. (Alliss)	9	UNI (14,15)
Ahle, A.	57	Union City	Alvord, O. G.	57	Union City
Aiken, A. B.	57	Union City	Alvord, O. G.	7	SHE (12)
Aiken, A. B.-Mfg. Shoes, Pelts	56	Union City	Alwood, H.	15	MAT (8)
Aiken, G. E.-Mfg. Boots	56	Union City	Ames, J.	27	OVI (10)
Aikin, J. M.	11	GIR (3)	Ammer, G. G.	25	BET (24) & Bus. Dir.
Ake, A. B.	23	BRO (5)	Ammerman, W. T.	31	NOB (24)
Akers, J.	23	BRO (3)	Anderson Lake-Noble Twp.	15	MAT (32)
Alcott, J.	27	OVI (4)	Anderson, A.	23	BRO (12,13)
Alden Sutton & Co.	60	Quincy, Village of	Anderson, A. J.	63	Bronson Village
Alden, Isaac	19	COL (26)	Anderson, A. J.	35	KIN (14)
Alden, Sutton & Co.-Merchants	60	Quincy, Village of	Anderson, E.	52	Coldwater Dir.
Aldrich, A. J.	11	GIR (18,19,30)	Anderson, J., & Son-Marble	19	COL (10,13,14,23)
Aldrich, E. D.	11	GIR (23)	Anderson, M. L.	52	Coldwater Dir.
Aldrich, F., Est. of	11	GIR (8)	Anderson, M. L.-Abstracts	63	Bronson Dir.
Aldrich, R.	13	BUT (5,6)	Anderson, William-Sew. Mach.	31	NOB (18,19)
Alesworth, ---	29	ALG (16)	Andrews, G.	23	BRO (5)
Alexander, C. G.	36	KIN (1,12)	Andrews, H. A.	19	COL (6)
Alexander, H. P.	25	BET (24)	Andrews, J. C.	9	UNI (23)
Alexander, J. B.	11	GIR (35)	Andrews, L.	17	BAT (18)
Alexander, J. P.	36	KIN (1,12)	Andrews, M.	21	QUI (14)
			Andrews, S. P., Mrs.		

Index to the 1872 Atlas of BRANCH COUNTY, MI by C. O. Titus, Philadelphia, Pa.

<u>Name</u>	<u>Page</u>	<u>Twp. & Sec.</u>			
Anglemire, J.	31	NOB (4)	Bailey, Samuel	13	BUT (30)
Anglemyer, D.	31	NOB (16)	Bailey, William	11	GIR (11,14)
Ansley, F.	7	SHE (6)	Bair, F.	17	BAT (34)
Ansley, P.	7	SHE (6,7,18)	Baker, C.	15	MAT (23)
Antisdal, S.	7	SHE (2)	Baker, I.	7	SHE (1)
Antisdale & Leonard-Dry Gds.	56	Union City	Baker, John	15	MAT (7)
Antisdale, J. S.	56	Union City	Baker, L.	9	UNI (6)
Antisdale, J. S.	9	UNI (5)	Baker, Mary	9	UNI (24)
Archer, A.	29	ALG (6)	Baker, Mrs.	21	QUI (6)
Arey, Charles	27	OVI (36)	Baker, N.	29	ALG (30)
Armstrong, A.	9	UNI (18)	Baker, N.	27	OVI (25)
Armstrong, William J.	27	OVI (15)	Baker, S.	36	KIN (9)
Arnold, A. C.	15	MAT (3)	Baldrige, H.	27	OVI (3,4)
Arnold, C.	21	QUI (16)	Baldwin, A.	11	GIR (27,34)
Arnold, J. W.	33	GIL (11)	Baldwin, C. H.	11	GIR (9)
Arnold, S.	33	GIL (11)	Baldwin, Ely	25	Bus. Dir.
Arnold, William P.	60	Quincy, Village of	Baldwin, J. M.-Penmanship	65	Girard Dir.
Arnold, William P.	21	QUI (16)	Baldwin, M.	15	MAT (34)
Arnold, William P.-Farmer	60	Quincy, Village of	Baldwin, N.	23	BRO (20)
Arthur, A.	65	Girard Village	Baldwin, Sarah J.	25	BET (25,26,27)
Ash, George	15	MAT (8)	Ball & Shires-Carpenters	52	Coldwater Dir.
Ashton, C. S., Mrs.	21	QUI (4)	Ball, ---	19	COL (36)
Ashton, James	13	BUT (34,35)	Ball, A.	27	OVI (3)
Ashton, James	21	QUI (3)	Ball, C. L.	37	CAL (5)
Ashton, John	21	QUI (2,3)	Ball, Horace	13	BUT (29,30)
Asman, F.	25	BET (20)	Ball, T.	21	QUI (6)
Atchinson, F.	17	BAT (24)	Ball, William H.	13	BUT (29)
Atwater, J. H.	19	COL (3)	Ballard, A.	25	BET (19)
Atwater, James H. - Saw Mill	52	Coldwater Dir.	Ballard, C.	19	COL (17)
Atwood, E.	9	UNI (6)	Ballard, G. W.	48	COL (17)
Austin, G. S. H.	25	BET (27)	Ballard, G. W. - Woolen Mill	52	COL (17)
Austin, L. R.	17	BAT (22,23,26,35)	Ballard, S. R.	29	ALG (18)
Averill, J. N. - Town Clerk	37	CAL (7) & Bus. Dir.	Ballou, J. L. (Ballon)	15	MAT (35)
Avery, H. B.	25	BET (15,16)	Barber, A.	29	ALG (12)
Ayers, E. J., Dr.	37	CAL (3)	Barber, A. M.-Music Tchr.	60	Quincy, Village of
Babb, John	36	KIN (12)	Barber, A. W.	21	QUI (25,26)
Babcock, G. B.	44	COL (15)	Barber, Allen	44	COL (15)
Babcock, George P.	21	QUI (24,25)	Barber, Charles	27	OVI (15)
Babcock, J. B.	19	COL (11)	Barber, D. H.	29	ALG (1)
Baggerly, G. D.	25	BET (4)	Barber, Edward	9	UNI (9,10)
Baggerly, R. A.	21	QUI (1)	Barber, H. E.	27	OVI (10,15,22)
Bailey, A.	17	BAT (9)	Barber, J.S.-Director S.M.Bank	52	Coldwater Dir.
Bailey, D.	19	COL (24)	Barber, Levi	29	ALG (12)
Bailey, E.	31	NOB (1)	Bard, L. R.	7	SHE (18)
Bailey, H.	19	COL (26)	Barden, H.	11	GIR (10,11)
Bailey, H. C.-Boots & Shoes	52	Coldwater Dir.	Bardine, A.	17	BAT (25)
Bailey, I.	37	CAL (5,6)	Bark, J.	23	BRO (5)
Bailey, James	11	GIR (11,14)	Barker, J. H.	29	ALG (4)
Bailey, M.	21	QUI (19)	Barker, James	9	UNI (20)
Bailey, M. S.	19	COL (7)	Barlow, William	29	ALG (2)
Bailey, S.	7	SHE (33)	Bamer, J.	17	BAT (10)
Bailey, S. G.	15	MAT (12)	Barnes, A.	19	COL (27)

Index to the 1872 Atlas of **BRANCH COUNTY, MI** by C. O. Titus, Philadelphia, Pa.

Name	Page	Twp. & Sec.	Name	Page	Twp. & Sec.
Barnes, A.	29	ALG (26)	Bates, A. S.	27	OVI (32)
Barnes, A. W.	25	BET (26)	Bates, A. S.	36	KIN (3,4,5)
Barnes, B. C.	13	BUT (8)	Bates, D.	27	OVI (18)
Barnes, E.	25	BET (10)	Bates, F.	27	OVI (6,18)
Barnes, G.	25	BET (14)	Bates, F. N.	17	BAT (26,35)
Barnes, J. R.	9	UNI (23)	Bates, O. A., Heirs of	27	OVI (18)
Barnes, L.	63	Bronson Village	Bates, O. P.	27	OVI (6)
Barnes, L.	23	BRO (1)	Bates, P.	25	BET (2)
Barnes, Moses	13	BUT (26,27)	Bates, S. H.	25	BET (23)
Barnes, S.	9	UNI (24)	Batherick, C.	15	MAT (4,8)
Barnes, T. N.	21	QUI (26)	Batherick, S.	15	MAT (34)
Barnes, W. J.	21	QUI (33,34)	Batherick, L.	15	MAT (2)
Barnes, W. J.-Breeder	60	Quincy, Village of	Bathrick, L.	7	SHE (35)
Barnes, William	17	BAT (34)	Batterson, B. (Batteson)	27	OVI (9)
Bamey, A.	11	GIR (22,27)	Baughman, J. S.	36	KIN (15,16,22)
Bamey, James	11	GIR (27)	Baxter, C. A.	15	MAT (21)
Barnhart, E.	11	GIR (32)	Baxter, Mary	15	MAT (25)
Barnhart, E. S.	9	UNI (23)	Baxton, W.	13	BUT (7)
Barnhart, L.	11	GIR (13)	Bayles, G.	23	BRO (20)
Barnhart, Luban-Saw Mill	65	Girard Dir.	Beach, S. H.	15	MAT (14)
Barnhart, M. B.	17	BAT (3)	Beagle, M., Mrs.	17	BAT (20)
Barnhart, M. B.	9	UNI (28,33,34,35)	Beall, H.	7	SHE (18,30)
Barnhart, M. D.	11	GIR (19)	Beall, I. D.	7	SHE (19,30)
Barns, C.	29	ALG (12)	Beam, Jacob	15	MAT (3)
Barns, J.	29	ALG (11)	Beam, P.	15	MAT (3)
Barnum, S., Mrs.	11	GIR (29)	Beard & Bush	25	BET (21)
Barridge, C.	25	BET (9)	Beard, A.	25	BET (30)
Barridge, E.	31	NOB (6)	Beard, A.	65	Girard Village
Barridge, J.	25	BET (23)	Beard, S.	25	BET (15,22)
Barron, J. W.	21	QUI (19,30)	Beardsley, James W.	23	BRO (9,16)
Barry, William	11	GIR (20)	Beasom, S.	11	GIR (25)
Bartholomew Lake	29	ALG (7)	Beck, Austin	17	BAT (15,16)
Bartholomew, J.	29	ALG (7)	Beck, J.	33	GIL (9)
Bartholomew, L.	29	ALG (17)	Becker, J.	21	QUI (33,34)
Bartlett, C. A.-Carpenter	63	Bronson Dir.	Beech, J. H., Dr.	19	COL (14)
Bartlett, C.	7	SHE (33,34)	Beech, J. H., M.D.	52	Coldwater Dir.
Bartlett, J. F.	23	BRO (12)	Beers, A.	9	UNI (18)
Bartlett, J. G.	11	GIR (1,2)	Beers, S. G.	33	GIL (13,14)
Barton, D.	7	SHE (28)	Beery, A. G.	31	NOB (3)
Barton, L., Mrs.	7	SHE (28)	Belcher, A.	21	QUI (20,29)
Barton, R.	7	SHE (22)	Bell, E.	9	UNI (9,16)
Bascom, N.	37	CAL (4)	Bell, J. C.	9	UNI (15,16)
Bassett, A.	17	BAT (20)	Bellard, T.	9	UNI (1,12)
Bassett, Adam	17	BAT (34)	Bellingen, J.	9	UNI (36)
Bassett, George	23	BRO (24)	Belote, John S. (Beloit)	21	QUI (35,36)
Bassett, J. C., Est. of	17	BAT (33,34)	Bender, Daniel	25	BET (29)
Batavia Centre	17	BAT (15)	Bender, Jacob	29	ALG (14)
Batavia Post Office	17	BAT (34)	Bender, S.	27	OVI (1)
Bater, S.	17	BAT (23)	Benedict, B.	15	MAT (31)
Bates & Sprague	25	BET (21)	Benham, F. A.-Physician	63	Bronson Dir.
Bates, A.	25	BET (2)	Benjamin, Hannah	23	BRO (5)
Bates, A.	37	CAL (3)	Benner, Jane	23	BRO (36)

Index to the 1872 Atlas of BRANCH COUNTY, MI by C. O. Titus, Philadelphia, Pa.

Name	Page	Twp. & Sec.	Name	Page	Twp. & Sec.
Bennett & Bro.-Hardware	60	Quincy, Village of	Bidelman, E.	17	BAT (13,14)
Bennett, A. D.	19	COL (10)	Bidelman, H. N.	21	QUI (18)
Bennett, C. C.	15	MAT (13)	Bidwell, S. D.	11	GIR (5,8)
Bennett, D. C.	11	GIR (31)	Bier, N	29	ALG (13)
Bennett, E.	29	ALG (5)	Biggs, ---	29	ALG (22)
Bennett, E. G.	63	Bronson Village	Biglow, ---	13	BUT (14)
Bennett, E. G.	23	BRO (1,12)	Bignell, John	13	BUT (25)
Bennett, F.	17	BAT (30)	Billings, H. T.	17	BAT (30)
Bennett, George	29	ALG (5)	Billings, N. A.	7	SHE (11,14)
Bennett, H.	15	MAT (13)	Bingham Lake	27	OVI (30)
Bennett, I.	60	Quincy, Village of	Bingham, E.	25	BET (24)
Bennett, I.	21	QUI (16)	Bingham, H.	27	OVI (11,12,13)
Bennett, J.	15	MAT (20)	Bingham, O. S.	19	COL (27)
Bennett, J. C.	19	COL (27)	Bingham, William F.	27	OVI (1)
Bennett, J. C.	41	COL (22)	Binmom, A.	23	BRO (21)
Bennett, J. C.	21	QUI (25,36)	Bisbee, H. L.	7	SHE (4)
Bennett, J. M.	15	MAT (30)	Bishop, James	11	GIR (5,8)
Bennett, Jacob	21	QUI (29,32)	Bissell, F. M.-County Clerk	52	Coldwater Dir.
Bennett, N.	25	BET (36)	Bissell, W. W.	13	BUT (32)
Bennett, Rev.	56	Union City	Bixler, H.	33	GIL (10)
Bennett, Susan	15	MAT (13)	Black, Sarah	27	OVI (23)
Bennett, W. R.	21	QUI (6)	Blackman, A. M.	7	SHE (16)
Bennie, James	25	BET (29,31)	Blackman, S. W.	7	SHE (16)
Bennie, Susan	33	GIL (6)	Blackstone, J.	31	NOB (15)
Benson & Kent	25	BET (16) & Bus. Dir.	Blackwell, George	7	SHE (36)
Benson, H. H.	11	GIR (4)	Blackwell, L. M.	56	Union City
Benton, B.	15	MAT (25)	Blackwell, L.M.-Plaster, Lime	56	Union City
Benton, C. P.	44	COL (16)	Blair, George	23	BRO (1)
Benton, W. P.	19	COL (13)	Blakeslee, C.	23	BRO (26)
Berdan, Julia A.	25	BET (5)	Blakeslee, C.	31	NOB (1,12)
Berket, G.	23	BRO (24)	Blanchard, D.	31	NOB (4,5)
Bernard, M.	19	COL (23,26)	Blanchard, Mrs.	7	SHE (28)
Berry Estate	29	ALG (26)	Blass, C. H.	15	MAT (26)
Berry, C.	31	NOB (15)	Blass, Michael	23	BRO (23)
Berry, E. G., Dr.	21	QUI (9,21)	Blass, William	33	GIL (18)
Berry, E. G., Dr.	60	Quincy, Village of	Blasser, Elizabeth	23	BRO (35)
Berry, G.	23	BRO (36)	Blasser, I. (Blosser)	31	NOB (3)
Berry, Joseph	21	QUI (11,14,15,20,21,22,27,28,28)	Blasser, N.	23	BRO (34,35)
Berry, Joseph	13	BUT (21)	Blazer, J. M.	9	UNI (10)
Berry, Joseph	61	Quincy, Village of	Blazer, P.	9	UNI (15,16)
Berry, Joseph-General Mdse.	60	Quincy, Village of	Blodget & Brown-Furniture	52	Coldwater Dir.
Berry, M. V. B.	29	ALG (15,16)	Blodget, E.	19	COL (9)
Bethel Center	25	BET (21)	Blodget, H.	13	BUT (8)
Bevier, W. M.	19	COL (36)	Blossom, Benjamin	7	SHE (19,30)
Bewel, T.	17	BAT (6)	Blossom, E.	7	SHE (18)
Bickford, C. D.	29	ALG (17)	Blossom, E., Mrs.	7	SHE (23)
Bickford, C. M.	29	ALG (18)	Blossom, L. F.-U.C. Express	56	Union City
Bickford, Charles	29	ALG (7,18)	Bockus, J. G.	27	OVI (27)
Bickford, Ira	29	ALG (20)	Boehmer, A.	31	NOB (16)
Bickford, J. K.	29	ALG (18,20)	Bogardus, H.	31	NOB (1)
Bickford, S. T.	29	ALG (29,30)	Bogat, W.	23	BRO (26)
Bicknell, F., Mrs.	57	Union City	Bogue, C.	13	BUT (33)

Index to the 1872 Atlas of **BRANCH COUNTY, MI** by C. O. Titus, Philadelphia, Pa.

Name	Page	Twp. & Sec.	Name	Page	Twp. & Sec.
Bogue, Lucy	21	QUI (31)	Bowker, L., Est. of	25	BET (21)
Bolster House	53	COL (21)	Bowler, C. W.	17	BAT (6)
Bolster House-Hotel	52	Coldwater Dir.	Bowman, William	15	MAT (5)
Bolster, W. A.-Bolster Hse.	52	Coldwater Dir.	Bowman, William	23	BRO (17)
Bond, G.	7	SHE (6,7,18)	Bowton, E. F.	17	BAT (31)
Bond, T.	11	GIR (12)	Boyce, A.	15	MAT (31)
Bonner, A. D.	35	KIN (7)	Boyd, D., Est. of	35	KIN (7)
Bonney, J. R.	17	BAT (30)	Boyd, J.	33	GIL (12)
Booce, C.	29	ALG (35)	Boyd, John	35	KIN (6,7)
Boody, Daniel	19	COL (10)	Boyden, John H.	29	ALG (13)
Boon & Fay	21	QUI (24)	Boyer, A., Est. of	31	NOB (4,8)
Boon, G. O.	21	QUI (14)	Boyles, G.	31	NOB (7)
Boon, George	21	QUI (13)	Boynton, B. F.	21	QUI (20,29)
Booth, D.	23	BRO (19)	Boyse, W.	23	BRO (7)
Booth, Daniel	25	BET (23)	Br. Co. Fair Grounds	44	COL (16)
Booth, Samuel	33	GIL (8,17)	Bradley, A. N.	11	GIR (3)
Boqueskey, M.	23	BRO (22)	Bradley, E.	29	ALG (25)
Bordine, Benjamin	21	QUI (19)	Bradley, E. & S.	29	ALG (25)
Bostwick, E.	7	SHE (13)	Bradley, H.	27	OVI (29)
Bostwick, E. E.	9	UNI (6,7,8)	Bradley, John	35	KIN (7)
Bostwick, F.	57	Union City	Bradley, Sereno	29	ALG (25)
Bostwick, O.	7	SHE (12)	Bradt, Joseph	15	MAT (1)
Botzner, John	31	NOB (11)	Bradway, W.	25	BET (9,10)
Boucher, M. (Bouscher)	19	COL (22)	Brady, J.	35	KIN (18)
Boucher, S.	19	COL (23)	Brainard, E. S. E.	29	ALG (33)
Boughton, E. F.	25	BET (6)	Branard, C. E.	37	CAL (5)
Bousche, M.	41	COL (22)	Branch, Village of	19	COL (30)
Bovee, C.	29	ALG (28)	Branyan, William	35	KIN (18)
Bovee, E. W.	29	ALG (27)	Bray, Amos C.	29	ALG (15)
Bowdish, M. S.	31	NOB (18)	Bray, Charles	29	ALG (28)
Bowen & McGowan-Bankers	52	Coldwater Dir.	Brayton, Charles	13	BUT (9)
Bowen, Elmira	21	QUI (2)	Brayton, John	13	BUT (23,24)
Bowen, Jerome-J.P.	56	Union City	Breeson, P.	7	SHE (31)
Bowen, M. S.-Atty	52	Coldwater Dir.	Brenneman, A. (Brinnomen)	19	COL (30,31)
Bowen, W. J.	13	BUT (22)	Brenner, J. S.	19	COL (36)
Bowen, W. J.	21	QUI (1)	Brewster, G.	11	GIR (7,18,19)
Bowen, W. J.	53	COL (21)	Brickley, J.	21	QUI (2)
Bowen, W. J.	7	SHE (21)	Bridleman, P.	19	COL (13)
Bowen, W. J., & Co.-Printers	52	Coldwater Dir.	Briggs, Emeline	21	QUI (15)
Bowen, O. M.	21	QUI (27)	Briggs, Everline	21	QUI (23)
Bower, Mary	25	BET (25)	Briggs, George	29	ALG (24)
Bower, P. H., Est. of	25	BET (25)	Briggs, L. L.	21	QUI (26)
Bowerman, E.	21	QUI (27)	Brightman, M.	25	BET (8)
Bowers, E.	33	GIL (21)	Brink, H.	17	BAT (21,33)
Bowers, H. H.	13	BUT (4)	Brink, H.	25	BET (4)
Bowers, J.	33	GIL (21)	Brink, Mary	23	BRO (25)
Bowers, J. S.	13	BUT (3,9,10)	Brinton, A. W. N.	19	COL (13)
Bowers, John	17	BAT (14,20)	Bristol, C.	23	BRO (21)
Bowers, L. M.	17	BAT (20,22)	Brobst, D.	27	OVI (20)
Bowers, M.	33	GIL (22)	Brockelbank, L.	25	BET (22)
Bowers, Minerva D.	13	BUT (3,10)	Brockelbank, O. F.	29	ALG (17)
Bowers, S.	15	MAT (19)	Brockelbank, S. S.	25	BET (21,22)

Index to the 1872 Atlas of BRANCH COUNTY, MI by C. O. Titus, Philadelphia, Pa.

<u>Name</u>	<u>Page</u>	<u>Twp. & Sec.</u>			
Brockner, D.	9	UNI (26)	Brown, C. J.	11	GIR (7)
Brocks, R.	17	BAT (1)	Brown, C. S.	33	GIL (13)
Brockway, H.	21	QUI (13)	Brown, C., Mrs.	17	BAT (14)
Broker, George	65	Girard Village	Brown, E. J.	36	KIN (3)
Bromley, George	35	KIN (16)	Brown, H.	23	BRO (2)
Bromley, Henry	35	KIN (17)	Brown, H. F.	44	COL (16)
Bronson Ag. Whse-Foundry	63	Bronson Dir.	Brown, J.	36	KIN (17)
Bronson's Heirs	44	COL (15)	Brown, J. H.	29	ALG (8)
Bronson, E. S.	56	Union City	Brown, J. M.	33	GIL (12)
Bronson, H.	25	BET (26)	Brown, J. S.	33	GIL (2,4)
Bronson, Village of	63	Bronson Village	Brown, J. W. - Resident	52	Coldwater Dir.
Bronson, William	25	BET (26)	Brown, J., Mrs.	19	COL (2)
Brook & Watson-Butchers	52	Coldwater Dir.	Brown, James	65	Girard Village
Brook, C. R.	25	BET (17)	Brown, John	13	BUT (7,8)
Brook, Charles	25	BET (20)	Brown, M. W.	17	BAT (14,16)
Brook, F.	25	BET (17)	Brown, N.	17	BAT (28)
Brook, S.	25	BET (17)	Brown, Nathaniel-Saw Mill	52	Coldwater Dir.
Brooks, A.	9	UNI (14)	Brown, S.	33	GIL (11)
Brooks, C.	19	COL (23,26)	Buck, A.	27	OVI (19)
Brooks, Charlotte	23	BRO (33,34)	Buck, A.	25	BET (24)
Brooks, Charlotte	31	NOB (4)	Buck, L. W.	27	OVI (19)
Brooks, H.	31	NOB (4)	Buck, Z. W.	25	BET (24)
Brooks, H.	23	BRO (27,34)	Buckingham, H. & M.	17	BAT (29)
Brooks, H. T.	23	BRO (34)	Buckley, A. W.	44	COL (16)
Brooks, H., Est. of	31	NOB (4)	Buckley, J. H.	44	COL (16)
Brooks, M.	9	UNI (22)	Bucklin, N. J.	33	GIL (5)
Brooks, R.	11	GIR (29,32)	Buckmum, I.	9	UNI (13,24)
Brooks, R.	19	COL (6,7)	Bucknell, B., Est. of	31	NOB (11)
Brooks, S. J.	19	COL (7,8)	Buel, B.	25	BET (5)
Brooks, W.	23	BRO (19)	Buell & Spring-Shell Hdwe	56	Union City
Broughton, A. J.	37	CAL (6)	Buell, Benjamin	17	BAT (32)
Broughton, E. H.	37	CAL (6,7)	Buell, Chauncey	9	UNI (18,19,20)
Broughton, G. W.	37	CAL (6)	Buell, D. L.	9	UNI (19,20,30)
Broughton, S.	37	CAL (18)	Buell, J. A. & A.	9	UNI (34)
Brower, A.	17	BAT (7)	Buell, J. B., Heirs of	57	Union City
Brower, D.	15	MAT (35)	Buell, J. B., heirs of	9	UNI (4)
Brower, J.	15	MAT (34,35)	Buell, J. P.	9	UNI (10)
Brown & Thompson	33	GIL (5)	Buell, M. F.-R.R. & Ticket Agt.	56	Union City
Brown & Wells	33	GIL (10,14,15,16)	Buell, M.J. & M.F.	9	UNI (10)
Brown&Blodgett-Furniture	52	Coldwater Dir.	Buell, T. B.	9	UNI (29,30,31)
Brown, A.	27	OVI (4)	Buffham, A.	25	BET (19)
Brown, A.	37	CAL (6)	Buffham, A. J.	17	BAT (27,34)
Brown, A. H.	19	COL (26)	Buffham, H. E.	17	BAT (27,34)
Brown, A. J.	13	BUT (13)	Buffhuns, A. J.- Sewing Mach.	52	Coldwater Dir.
Brown, A. R.	41	COL (22)	Buffum, W. A.	25	BET (11)
Brown, Asahel	29	ALG (31,32)	Bugbee, E.	29	ALG (11)
Brown, C.	21	QUI (35)	Bulgoon, W.	19	COL (24)
Brown, C.	65	Girard Village	Bullard, ---	19	COL (9)
Brown, C. D.	36	KIN (3)	Bunker, C.D.	29	ALG (9)
Brown, C. H.	9	UNI (2,4)	Bunker, L. L.	17	BAT (36)
Brown, C. H.	57	Union City	Bunnel, H.	25	BET (19)
Brown, C. H.-Carpenter	56	Union City	Bunton, John	11	GIR (21)

Index to the 1872 Atlas of BRANCH COUNTY, MI by C. O. Titus, Philadelphia, Pa.

Name	Page	Twp. & Sec.	Name	Page	Twp. & Sec.
Burbank, D. L.	13	BUT (15,16)	Burnside, S., Heirs of	31	NOB (21)
Burch, --	63	Bronson Village	Burnside, W.	31	NOB (18)
Burch, A.	17	BAT (15,16)	Burnum, L.	15	MAT (29)
Burch, B.	23	BRO (11)	Burr, C. H.-Dealer butter, eggs	52	Coldwater Dir.
Burch, E.	25	BET (26)	Burrell, John	19	COL (30)
Burch, F.	11	GIR (36)	Burritt, A.	17	BAT (21)
Burch, G.	25	BET (13)	Burritt, A., Mrs.	17	BAT (21)
Burch, J. O.	13	BUT (17,18)	Burritt, A.-Brick & Stone Mason	52	Coldwater Dir.
Burch, L.	13	BUT (18)	Burritt, N.	17	BAT (23)
Burch, Stephen	29	ALG (30)	Burton, G. A.	13	BUT (1)
Burdell & Jones S. S. Mill	7	SHE (36)	Burton, O. W.	9	UNI (18)
Burdick, A. C.	35	KIN (15,16,21)	Busby & Cook	13	BUT (12)
Burdick, A. C.	19	COL (22)	Bush & Beard	25	BET (21)
Burdick, A. C.	41	COL (22)	Bush, George	25	BET (21)
Burdick, B. L.	35	KIN (2,11)	Bush, J. J.	13	BUT (19,30)
Burdick, Lucy, Mrs.	45	COL (22)	Bushnell, E.	23	BRO (35)
Burdick, O. F.	21	QUI (19)	Bushnell, E. B.	31	NOB (12,13)
Burdue, J.	7	SHE (36)	Bushnell, S., Est. of	23	BRO (35)
Burger, E.	15	MAT (6)	Busley, C.	13	BUT (11)
Burgess, James	19	COL (12)	Buss, Daniel	7	SHE (28)
Burgess, John (Burgoss)	19	COL (12)	Buss, R.	7	SHE (28)
Burgess, Lewis	31	NOB (1,2)	Bussing, O.	27	OVI (21)
Burgess, R.	19	COL (12)	Butcher, Samuel	25	BET (1,12)
Burghduff, A. (Burghdorff)	17	BAT (29)	Button, J. A.	19	COL (10)
Burgin, William H.	13	BUT (1)	Button, John F.-Veter. Surg.	52	Coldwater Dir.
Burgins, ---	13	BUT (16)	Butts, Perry	13	BUT (5)
Burk, James	35	KIN (19)	Buys, Lucinda	23	BRO (16)
Burk, John	35	KIN (8,18)	Byers, John	27	OVI (17)
Burk, Margaret	11	GIR (30)	Byes, D. D.	23	BRO (17)
Burke, I.	27	OVI (30)	Cady, T.	17	BAT (20,28)
Burke, John	19	COL (1)	Cain, John	9	UNI (6)
Burke, Mrs.	9	UNI (26)	Cain, P.	15	MAT (30)
Burkholder, P.	15	MAT (19)	Cairnes, R. M.	37	CAL (9)
Burleson, --	65	Branch Village	Caldwell, C.	17	BAT (1)
Burleson, A.	25	BET (3)	Caldwell, V. B.	29	ALG (10,15)
Burleson, H.	13	BUT (27)	Caley, Charles	21	QUI (6)
Burlingame, C.	21	QUI (5)	Calhoun, C.	23	BRO (27)
Burnett & Ripley-Sash, Doors	56	Union City	Calhoun, C., Est. of	31	NOB (12,13)
Burnett, A.	9	(14)	Calhoun, Levi	23	BRO (23)
Burnett, A.	57	Union City	California P. O.	37	CAL (3,4,9,10)
Burnett, A.	19	COL (26)	Calkins Bros.-Stave Factory	13	BUT (16) & Bus. Dir.
Burnett, B.	57	Union City	Calkins, M. V.	13	BUT (2)
Burnett, B.	9	UNI (4)	Calkins, O. A.	11	GIR (3)
Burnett, Charles L.	9	UNI (13,14)	Calkins, R.	23	BRO (36)
Burnett, F.	9	UNI (2,3)	Calwell, Charles B.	19	COL (7)
Burnett, G. S.	15	MAT (20)	Camp, I. F.	29	ALG (22,23)
Burnett, L.	9	UNI (14)	Campbell, J.	17	BAT (12,13)
Burnett, O.	9	UNI (14)	Campbell, O. C.-Builder, Cont.	56	Union City
Burnison, J.	29	ALG (34)	Campbell, R. M.-Stock Dir.	60	Quincy, Village of
Burns, F.	27	OVI (7)	Campbell, R. N.	21	QUI (8)
Burns, P.	9	UNI (25)	Campbell, Thomas	29	ALG (24)
Burnside, R.	31	NOB (17,18)	Campbell, William R.	21	QUI (7)

Index to the 1872 Atlas of **BRANCH COUNTY, MI** by C. O. Titus, Philadelphia, Pa.

<u>Name</u>	<u>Page</u>	<u>Twp. & Sec.</u>			
Canfield, C. F.	23	BRO (24)	Carter, L.	11	GIR (5)
Canfield, C. F., Mrs.	23	BRO (24)	Carter, W. N.	25	BET (35,36)
Canfield, C. V.	25	BET (20)	Carter, William	11	GIR (5)
Canfield, N.	25	BET (29)	Carter, William N.	33	GIL (1)
Canfield, Nancy	29	ALG (9)	Cartwright, William	9	UNI (2)
Canfield, V.	25	BET (30)	Cary Lake	17	BAT (34)
Canright, John W.	19	COL (28)	Case, A. W.	35	KIN (3)
Card, Daniel	25	BET (11)	Case, Cyrus	9	UNI (31)
Card, H.	25	BET (13)	Case, E.	9	UNI (31)
Card, James	25	BET (3)	Case, E. S., Mrs.	17	BAT (6)
Card, W.	25	BET (13)	Case, H.	53	COL (21)
Card, W. R.	25	BET (3)	Case, N. W.	19	COL (3)
Card, W. R.	17	BAT (34,35)	Case, W.	15	MAT (28)
Card, William S.	17	BAT (32)	Case, W. R.	27	OVI (9,10)
Carey, H. H.	9	UNI (11,14)	Case, William P.	7	SHE (7,18)
Carker, A.	57	Union City	Case, Wm. W.	35	KIN (20,21)
Carle, H. E.	65	Girard Village	Casey, Dan	13	BUT (23)
Carle, H. E.	11	GIR (16)	Casick, D.	21	QUI (3)
Carle, H. E.-Saw Mill Owner	65	Girard Dir.	Caskey, W.	31	NOB (1)
Carls & Flandermeyer-Wool	52	Coldwater Dir.	Cass, E.	37	CAL (3)
Carmer, I.	25	BET (2)	Cass, Elizabeth	37	CAL (2,3)
Carmer, L. A.	25	BET (2)	Cass, Mary	37	CAL (3)
Carpenter, A.	56	Union City	Castle, W. H.	15	MAT (4)
Carpenter, C.	33	GIL (14)	Castor, F. Mrs.	7	SHE (25)
Carpenter, C. N.	33	GIL (13,14)	Castor, U.	7	SHE (35)
Carpenter, George	23	BRO (21)	Caswell, C. G.	21	QUI (15,22)
Carpenter, L. J.	33	GIL (11,12,13)	Cattin, M. M.	29	ALG (17)
Carpenter, Mrs.	21	QUI (28)	Cattin, W. W.	29	ALG (16,17)
Carpenter, O. G.	33	GIL (11,14)	Cedar Point Pleasure Grounds	21	QUI (33)
Carpenter, S. D.-Farm Wagon	56	Union City	Chaddoc, E. G.	56	Union City
Carpenter, T. J.	33	GIL (1,2,13)	Chaffee, Abigail (Abigail)	9	UNI (6)
Carpenter, W. B.	33	GIL (11)	Chaffee, J.	11	GIR (24)
Carr, A. C.	19	COL (9)	Chamberlain, A. A.	17	BAT (30)
Carr, A. C.	9	UNI (24)	Chamberlain, Mrs.	15	MAT (30)
Carr, A. C.-Orangeville Mills	56	Union City	Champion, J. R.	41	COL (22)
Carr, F.	35	KIN (20)	Champion, N. R.	49	COL (16)
Carr, George	17	BAT (14)	Champion, N. R., & Co.-DryGds	52	Coldwater Dir.
Carr, James	9	UNI (24)	Champion, W.	11	GIR (18)
Carr, John	9	UNI (24)	Chandler, Albert-Hardware	52	Coldwater Dir.
Carrel, C. J.	61	Quincy, Village of	Chapin, John	21	QUI (12)
Carrel, D.	21	QUI (34,35)	Chapman, A.	15	MAT (25)
Carrithers, A.	37	CAL (17)	Chappell, D.	60	Quincy, Village of
Carrithers, S. B.	37	CAL (21)	Chase, C. S., Mrs.	19	COL (12)
Carrithers, William	37	CAL (9,10)	Chase, Christiana	31	NOB (8,9)
Carroll, M.	23	BRO (5,6)	Chase, E.	9	UNI (10)
Carswell, E.	7	SHE (27)	Chase, G. W.	21	QUI (34)
Carswell, M.	7	SHE (27,36)	Chase, H. H.-Watches, Clocks	56	Union City
Carter, A.	9	UNI (36)	Chase, J.	9	UNI (1,12)
Carter, C.	15	MAT (26,36)	Chase, J. G.	29	ALG (12)
Carter, John	25	BET (15,17)	Chase, J. M., Est of	29	ALG (8)
Carter, John	15	MAT (23,24)	Chase, J. V.	35	KIN (5)
Carter, Julia E., Mrs.	33	GIL (2)	Chase, L.	33	GIL (1)

Index to the 1872 Atlas of **BRANCH COUNTY, MI** by C. O. Titus, Philadelphia, Pa.

<u>Name</u>	<u>Page</u>	<u>Twp. & Sec.</u>			
Chase, S. M.	57	Union City	Clark, I. W.	57	Union City
Chase, S. M. -Builder,Cont.	56	Union City	Clark, I. W.	9	UNI (5)
Chase, William	36	KIN (4,5)	Clark, J.	29	ALG (22,26)
Chase, William	9	UNI (3)	Clark, J. N.	27	OVI (6)
Chase, William T.	21	QUI (2)	Clark, J. W. -Bank Director	56	Union City
Chatfield, G.	23	BRO (8)	Clark, J. Y.	29	ALG (24)
Chatfield, S. E.	23	BRO (7)	Clark, James	21	QUI (25)
Chauncey, A. J.	11	GIR (27)	Clark, Joseph	11	GIR (2)
Chauncey, D.	11	GIR (23)	Clark, L. D.	23	BRO (10,15,22)
Chauncey, David-Mason	66	Girard Dir.	Clark, Lydia	19	COL (27)
Chauncey, Dr. M. E.	11	GIR(21,22)	Clark, M.	23	BRO (15)
Chauncey, M. E., Dr.	66	Girard Village	Clark, M.	63	Bronson Village
Chauncey, M. E., Dr.-Phys.	66	Girard Dir.	Clark, M. J.	37	CAL (3)
Chauncey, R.	66	Girard Village	Clark, O. B.	25	BET (3)
Cheaney, J.	19	COL (11)	Clark, O. B.	19	COL (13,24)
Cheese Factory - Hope	11	GIR (24)	Clark, O. B.	41	COL (21)
Cheney, A.	27	OVI (27,29)	Clark, O. B. - Resident	52	Coldwater Dir.
Cheney, E.	27	OVI (27,29)	Clark, P.	36	KIN (8,9)
Cheney, R.	25	BET (12)	Clark, P.	19	COL (27)
Cherdevoine, R.	19	COL (8)	Clark, Pauline	25	BET (22)
Chesbrow, E., Mrs.	29	ALG (30)	Clark, Polly	29	ALG (31)
Chesley, T.	31	NOB (17)	Clark, S.	29	ALG (22)
Chester, N.	27	OVI (23)	Clark, Samuel G.	37	CAL (10)
Chestnut, Margaret (Chusnut)	37	CAL (13)	Clark, Timothy	36	KIN (6,7)
Chestnut, S. (Chusnut)	37	CAL (11)	Clark, W.	36	KIN (8,9)
Chittenden, P.	21	QUI (35)	Clarke, E. R.	53	COL (21)
Chivers, A.	13	BUT (22)	Clarke, E. R.	45	COL (22)
Chivers, George	13	BUT (27)	Clarke, E. R., & Co., Drugs	52	Coldwater Dir.
Chivers, R.	13	BUT (22)	Clarke, E.R.-Director S.M.Bank	52	Coldwater Dir.
Chivis, E.	57	Union City	Clay, C. C.	15	MAT (19)
Chivis, J.	9	UNI (23)	Clay, I.J.R.	9	UNI (20)
Chivis, J.	57	Union City	Clay, T.	33	GIL (1)
Church, A.	60	Quincy, Village of	Clayter, J.	15	MAT (5)
Church, A., Mrs	56	Union City	Clearland, C.	15	MAT (20)
Church, David-Retired Farmer	56	Union City	Clemens, J. C.	13	BUT (31)
Churchill, H.	13	BUT (27,34)	Clement, C.	11	GIR (25,26)
Churchill, W.	21	QUI (21)	Clement, J. H.	11	GIR (26,27,35)
Cisco, H.	9	UNI (22)	Cleveland, J. M. (Cleavland)	17	BAT (33,34)
Cisco, William	9	UNI (21)	Cleveland, Mary	13	BUT (20)
Clark & Sumner	31	NOB (3)	Clifford, L. A., est of	9	UNI (32)
Clark, A.	19	COL (27)	Cline, F.	7	SHE (33)
Clark, A.	29	ALG (21)	Cline, James	25	BET (26)
Clark, D.	13	BUT (5)	Cline, L.	7	SHE (35)
Clark, D. M.	37	CAL (11)	Cline, Oscar	7	SHE (22)
Clark, David	37	CAL (10)	Clipfell, J.	23	BRO (16)
Clark, E. R.	41	COL (21)	Clipfell, Jacob-Saw Mill	63	Bronson Dir.
Clark, G. L.	13	BUT (18)	Clipfell, P. J.	7	SHE (31)
Clark, G. L.	11	GIR (13)	Clizbe, G. C.	21	QUI (7,8)
Clark, G. W.	25	BET (18)	Clizbe, J.	61	Quincy, Village of
Clark, George	29	ALG (22)	Clizbe, James	21	QUI (10)
Clark, I. R.	29	ALG (27)	Clizbe, S.	66	Girard Village
Clark, I. W.	56	Union City	Clouse, D.	23	BRO (22,27)

Index to the 1872 Atlas of **BRANCH COUNTY, MI** by C. O. Titus, Philadelphia, Pa.

<u>Name</u>	<u>Page</u>	<u>Twp. & Sec.</u>		
Clouse, G.	63	Bronson Village	COOK'S LAKE	17 BAT (22)
Clum, E. R.	17	BAT (27)	Cook, A. B.	21 QUI (3,4)
Cobb, Phebe L.	11	GIR (31)	Cook, Allen	19 COL (32)
Cobb, T.	9	UNI (23)	Cook, David	25 BET (30,31)
Cochensparger, P.	23	BRO (34)	Cook, James	13 BUT (1)
Cocks, O.	27	OVI (1)	Cook, T. H.	13 BUT (33)
Coddingham, R. P.	9	UNI (8)	Cooley, B.	61 Quincy, Village of
Coddington, C. T.	7	SHE (28)	Cooley, B. F.	21 QUI (16)
Coddington, R. P.	7	SHE (22,23)	Cooley, D.	19 COL (29)
Coffman, L.	27	OVI (12,13)	Cooley, D. R.-Bank Pres.	56 Union City
Coggins, C. V.	17	BAT (12)	Cooley, R. R.	61 Quincy, Village of
Cold Water Lake (Morrison)	19	COL (8)	Cooley, T.	61 Quincy, Village of
Coldwater National Bank	52	Coldwater Dir.	Cooley, W. J.	19 COL (7,8,17,18)
Coldwater Gaslight Co.	52	Coldwater Dir.	Coombs, W. A.	17 BAT (23,24)
Coldwater Lake	27	OVI (26,27,34,35)	Coon, E. (Cune)	15 MAT (4)
Coldwater Lake-Ovid & Coldwater River	35	KIN (2,3)	Coon, James A.	13 BUT (3,10)
Coldwater, City of	41	COL (22 et al)	Coon, T. V. R.	21 QUI (4)
Cole, A. D.	19	COL (15,16,17,20,21,22)	Cooper, Adelia, Mrs.	13 BUT (8)
Cole, Cornelia	7	SHE (1)	Copeland, R. E.	15 MAT (16,22)
Cole, Epenetus	25	BET (12)	Copeland, T.	37 CAL (7)
Cole, G. W.	25	BET (13)	Coplin, Earl	13 BUT (24)
Cole, Henry	27	OVI (20)	Corbin, S. B.	9 UNI (6)
Cole, J. B.	7	SHE (2)	Corbus, H.	21 QUI (13)
Cole, L.	27	OVI (19,30)	Corbus, J. C.	11 GIR (21)
Cole, L.	25	BET (12,13)	Corey, J.	29 ALG (35)
Cole, L., Heirs of	21	QUI (14)	Corey, L.	63 Bronson Village
Cole, William, Mrs.	27	OVI (20)	Corey, William	29 ALG (12)
Coleman, B. N.	61	Quincy, Village of	Corey, William	21 QUI (28)
Colman, Elizabeth C.	27	OVI (16)	Corless, David	21 QUI (17,18)
Colman, George	13	BUT (10)	Corless, E.	21 QUI (31)
Colton, H.	13	BUT (2)	Corless, George	21 QUI (29,30)
Colver	37	CAL (2)	Corless, Hiram	21 QUI (17,18,19,30)
Colvin, A. J. - Res. Farmer	9	UNI (36)	Corless, Jesse	21 QUI (31)
Colvin, H.	52	Coldwater Dir.	Corless, L.	21 QUI (18,19)
Colvin, Isaac M.	21	QUI (27)	Corless, Levi	27 OVI (1,12)
Colvin, Isaac M.	48	COL (17)	Corless, Lucinda	29 ALG (6)
Colvin, Isaac M. - Dairyman	19	COL (17)	Corless, W.	27 OVI (1)
Colwell, E. H.	52	Coldwater Dir.	Corliss, N.	19 COL (1)
Cornstock, G.	23	BRO (23)	Cormick, R. M.	21 QUI (13)
Conant, William B.	29	ALG (11)	Cornell, C.	19 COL (6)
Congdon, T.	19	COL (24)	Cornell, C.	11 GIR (31)
Conklin, , C.	27	OVI (18)	Cornell, D. S.	11 GIR (30,31)
Conklin, ---	48	COL (17)	Cornell, F.	25 BET (19)
Conklin, J. D.	19	COL (29)	Cornell, G.	13 BUT (13)
Conklin, J. D.	36	KIN (10)	Cornell, J. D.	36 KIN (9)
Conklin, J. D.	27	OVI (33)	Cornell, J. K.	9 UNI (36)
Conley, C.	21	QUI (4)	Cornell, M.	23 BRO (24)
Conley, James	21	QUI (16)	Cornell, R.	11 GIR (32)
Conley, W. S.	29	ALG (3)	Cornell, S.	21 QUI (16)
Conn, G.	15	MAT (16,21)	Cornell, S. V.	19 COL (6)
Conover, W. N.	27	OVI (4)	Cornell, S.V.-Prop. Watson Hse.	52 Coldwater Dir.
Cook & Busby	13	BUT (12)	Cornwell, C. T.	44 COL (15)

Index to the 1872 Atlas of **BRANCH COUNTY, MI** by C. O. Titus, Philadelphia, Pa.

<u>Name</u>	<u>Page</u>	<u>Twp. & Sec.</u>			
Corson, A. H.	15	MAT (24)	Crater & Adams	37	CAL (8)
Corson, D.	15	MAT (22)	Crater, Andrew	29	ALG (15,16,21,22)
Corson, J. C.	15	MAT (25)	Crater, Morris (Cra-ton)	21	QUI (10,11)
Corson, L.	17	BAT (7)	Crator, Morris	13	BUT (23)
Corson, L. W.	15	MAT (13)	Craushor, H., Est. of (Craushor)	31	NOB (6)
Corson, S. B.	15	MAT (23,24)	Craw, I. B.	9	UNI (29,30)
Cortright, C.	29	ALG (35)	Crawford Est.	15	MAT (31)
Corwin & Wickham	13	BUT (31)	Crawford, F. F.	17	BAT (3)
Corwin, Emily	27	OVI (28)	Crawford, J. R.	29	ALG (12)
Corwin, J.	36	KIN (5)	Crawford, L.	15	MAT (1)
Corwin, Jerome	27	OVI (33,34)	Crawford, L.	17	BAT (30)
Corwin, Mary	27	OVI (33)	Crawford, Martin	27	OVI (10,15)
Corwin, William	19	COL (25)	Crawford, N.	27	OVI (8)
Corwin, William	21	QUI (19,30)	Crawford, R.	29	ALG (3)
Cory, W.	29	ALG (1)	Crippen & Robinson	27	OVI (11)
Cosier, A.	9	UNI (14)	Crippen Flour Mill	52	Coldwater Dir.
Cosier, I.	9	UNI (13)	Crippen Grist Mill	53	COL (21)
Cosier, J. M.	9	UNI (22)	Crippen, J. B., Estate	27	OVI (28)
County Farm-Poor House	19	COL (4,9)	Crippin, E. E.	29	ALG (21)
Courten, --	23	BRO (15)	Crissy, H. S.	9	UNI (18)
Covey, ---	17	BAT (5)	Crocker & Watkins-Staples	56	Union City
Covey, A. F.	9	UNI (34)	Crooked Lake- (Dragon)	36	KIN (8)
Covey, R.	17	BAT (3)	Cross, H.	7	SHE (34)
Covey, V. O.	9	UNI (22)	Cross, H.	15	MAT (3)
Coward, J.	15	MAT (14,15)	Cross, V.	15	MAT (2)
Coward, J., Sr.	15	MAT (13)	Cross, William	31	NOB (7)
Coward, R.	23	BRO (5)	Crull, S.	25	BET (12)
Cowell, Benjamin (Cowel)	21	QUI (18,19,29)	Crumb, ---	19	COL (1)
Cowell, W.	13	BUT (27,34)	Cudner, A.	11	GIR (35)
Cox, George	11	GIR (14)	Culp, J. W.-Commercial Agent	52	Coldwater Dir.
Cox, Jeremiah	19	COL (33)	Culp, S. J.	41	COL (22)
Craft, John	21	QUI (4)	Culp, S. J.	19	COL (3,4)
Craft, S.	13	BUT (30)	Culver, A. C.	21	QUI (14)
Craft, William A.	13	BUT (33)	Culver, Benjamin	29	ALG (1)
Craig, Adaline	29	ALG (18,19,21)	Culver, E., & Sons-Drugs	52	Coldwater Dir.
Craig, B.	29	ALG (21,29)	Culver, G. S.	44	COL (15)
Craig, D.	11	GIR (29)	Culver, J.	21	QUI (35)
Craig, Eliza	11	GIR (20)	Culver, J. H.	15	MAT (7,18)
Craig, James	37	CAL (15,16)	Culver, J. J.	29	ALG (12)
Craig, Mary J.	11	GIR (29)	Culver, John	17	BAT (26)
Crampton, Oral	25	BET (15)	Culver, L.	21	QUI (8)
Crandall, A.	13	BUT (12)	Culver, O. B.	15	MAT (16,20)
Crandall, H.	13	BUT (10)	Culver, Oliver	15	MAT (18,19)
Crandall, Thomas	13	BUT (13,24)	Culver, S., Mrs.	17	BAT (17)
Crandell, Hiram	13	BUT (16)	Culver, W. S.	21	QUI (30)
Crane, C. J.	15	MAT (17)	Culver, William H.	21	QUI (9)
Cranson, A.	25	BET (32,33)	Cummings, L. C.	19	COL (28)
Cranson, P. A.	25	BET (32,33)	Cummins, E. R.	31	NOB (18,19)
Cranson, S.	9	UNI (27)	Cunningham, James	15	MAT (28,29)
Cranston, H.	57	Union City	Cure, L. W.	25	BET (24)
Crapo, George V.	29	ALG (5)	Curtis, C.	9	UNI (26)
Crapo, P. C.	17	BAT (9)	Curtis, E.	9	UNI (27)

Index to the 1872 Atlas of BRANCH COUNTY, MI by C. O. Titus, Philadelphia, Pa.

<u>Name</u>	<u>Page</u>	<u>Twp. & Sec.</u>			
Curtis, E.	13	BUT (24)	Davis, J.	23	BRO (34)
Curtis, Horace	13	BUT (15,16)	Davis, J. T.	7	SHE (26)
Curtis, Ira	13	BUT (24)	Davis, Jacob	31	NOB (11)
Curtis, John	31	NOB (2)	Davis, Mary	15	MAT (24)
Curtis, Levi	13	BUT (15)	Davis, O. F.	19	COL (6)
Curtis, O. D.	13	BUT (15)	Davis, S.	27	OVI (8,9)
Curtis, William	13	BUT (14)	Davis, T.	27	OVI (9)
Cushman, D.	15	MAT (23,24)	Davis, William T.	7	SHE (34)
Cushman, D. V. B.	15	MAT (12)	Dawson, J. L.	37	CAL (8)
Cusick, C.	13	BUT (33)	Day, A. R.	65	Girard Village
Cutter, S. S., Dr.	45	COL (15)	Day, A. R.-Surveyor	65	Girard Dir.
Cutter, S. S., Physician	52	Coldwater Dir.	Day, C., Estate of	29	ALG (27)
Cuyler, A.	11	GIR (31)	Day, E.	13	BUT (19,30)
Cuyler, E., Mrs.	9	UNI (26)	Day, Jared	13	BUT (28)
Cuyler, R.	11	GIR (31)	Day, Oliver	21	QUI (17,18,19,20,29)
Daggett, H. D.	21	QUI (12)	Day, William A., Mrs.	9	UNI (7)
Daggett, J. R. R.	21	QUI (12)	Dayharsh, J.	17	BAT (14)
Dague, Levi	7	SHE (28,29)	Dayton & Kingston S. Mill	9	UNI (23)
Dailey, Cath.	63	Bronson Village	Dean, C.	33	GIL (19,20)
Dalley, N.	21	QUI (22)	Dean, J. E.	11	GIR (17)
Dally, N.	61	Quincy, Village of	Dean, Joseph	65	Girard Village
Dane, H.	7	SHE (30,31)	Dean, Joseph	11	GIR (23)
Dane, Joel	7	SHE (29,30,31)	Dean, L.	65	Girard Village
Danes, F.	15	MAT (28)	Dean, R.	13	BUT (22)
Daniels, Cynthia	27	OVI (14)	Debois, H.	27	OVI (13)
Daniels, Eliza A.	13	BUT (14)	Decker, George G.	21	QUI (2,11)
Daniels, L.	25	BET (12)	Decker, J. H.	13	BUT (12,13)
Daniels, L. O.	17	BAT (13,14)	Decker, J. W.	15	MAT (19)
Darling, H. W.	17	BAT (20)	Decker, L.	13	BUT (3,4)
Dart, C. P.	25	BET (22)	Decker, P. G.	37	CAL (12)
Daugherty, T.	44	COL (15)	Decker, R. D.	21	QUI (12)
Daugherty, T.	41	COL (22)	Dedrick, J. E.	11	GIR (23)
Daugherty, T. - Resident	52	Coldwater Dir.	Deeds, Sol	33	GIL (3,10)
Davenport, R.	13	BUT (15)	Deemer, D.	37	CAL (20)
David, A.	13	BUT (28)	Defoe, J.	17	BAT (16)
David, J. M.	13	BUT (33)	DeHart & Hiscock	53	COL (21)
Davis, A.	56	Union City	DeHart & Hiscock	19	COL (20,21)
Davis, A. J.	7	SHE (36)	Delamater, H. S.	13	BUT (34,35)
Davis, C.	33	GIL (15)	DeLamater, Mrs.	7	SHE (6)
Davis, David H.-Book Seller	52	Coldwater Dir.	DeLamater, William	7	SHE (6)
Davis, E.	27	OVI (4)	Demarest Est.	65	Girard Village
Davis, E.	27	OVI (35,36)	Demarest House	65	Girard Village
Davis, E.	33	GIL (11)	Demarest, A.	13	BUT (21)
Davis, E.	25	BET (30)	Demarest, C. E. (Demerrest)	11	GIR (14)
Davis, Emery	27	OVI (20,21)	Demarest, C. H.	13	BUT (18)
Davis, F.	33	GIL (10)	Demarest, Mrs. (Demerest)	65	Girard Village
Davis, G.	27	OVI (4)	Demarest, P. (Demerest)	65	Girard Village
Davis, G. S.	11	GIR (31)	Demarest, William	11	GIR (23)
Davis, H.	9	UNI (36)	Demarest, William (Demerest)	65	Girard Village
Davis, I.	33	GIL (10)	Demeritt, John	25	BET (27)
Davis, J.	7	SHE (7)	Deming, W.	29	ALG (18)
Davis, J.	31	BUT (2)	Denham, Cornelius	13	BUT (25,36)

Index to the 1872 Atlas of BRANCH COUNTY, MI by C. O. Titus, Philadelphia, Pa.

Name	Page	Twp. & Sec.	Name	Page	Twp. & Sec.
Dennis & Starr-Insurance	52	Coldwater Dir.	Donley, J.	37	CAL (9)
Dennis, David B. V. Pres., C.N.Bk	52	Coldwater Dir.	Dons, James	13	BUT (16)
Dennison, E.	57	Union City	Dons, Mather	13	BUT (16)
Dennison, E.	9	UNI (3,4)	Doolittle, H.	25	BET (21)
Dennison, H. T.	15	MAT (33)	Doris, D.	13	BUT (9)
Dennison, L.	9	UNI (3)	Dome, Bridget	23	BRO (9)
Dennison, O.	9	UNI (11)	Dome, R.	23	BRO (4)
Dennison, S. M.	19	COL (25)	Dorr, Jacob	33	GIL (22,23,24)
Dennison, W. H.	15	MAT (33)	Dorris & Morehead-Sash	56	Union City
Dento, Elizabeth	19	COL (17)	Dorris, A.	21	QUI (23)
Depue, H.	31	NOB (24)	Dorsey, James	11	GIR (5)
Depue, H.	33	GIL (18,19)	Doubleday, G. C.	7	SHE (15)
Depue, J.	37	CAL (10)	Doubleday, H. M.	7	SHE (2,9,10,19)
Depue, M.	36	KIN (17)	Douglass, A., Jr.	37	CAL (16,24)
Depue, N.	33	GIL (19)	Douglass, D. A.	37	CAL (7)
Depue, N.	31	NOB (13)	Douglass, Daniel A.-Reg.Deed	52	Coldwater Dir.
Depuy, J. H.	29	ALG (27)	Dove, William	29	ALG (18)
Desor, J.	33	GIL (3)	Dovey, William	17	BAT (14)
Deunoyles, G. B.	15	MAT (9)	Dow, Smith	17	BAT (29)
Dewey	11	GIR (1)	Downer & Young-Blacksmiths	56	Union City
Dewey, Sally	11	GIR (11)	Downs, H.	9	UNI (23)
Dewitt, James C.	29	ALG (11,17)	Doyle, S.	37	CAL (2)
Dexter, Thomas	13	BUT (2)	Draper, D.	29	ALG (34)
Diamond, A.	19	COL (2)	Draper, O. R.	29	ALG (34)
Dibble, A.	9	UNI (27)	Draper, S.	7	SHE (4)
Dickenson & Moulton-Fum.	52	Coldwater Dir.	Dresser, N. B.	13	BUT (28)
Dickerson & Webb	13	BUT (9)	Driggs, F. A., Heirs of	23	BRO (13)
Dickerson, A.	27	OVI (35,36)	Driggs, J., Heirs of	23	BRO (35)
Dickerson, A.	13	BUT (12)	Druck, S.	7	SHE (4,5,17)
Dickey & Stillman S.S. Mill	21	QUI (31)	Drum, M.	17	BAT (27,29)
Dickey, G. W.	19	COL (35,36)	Drury, E.	37	CAL (5)
Dickey, James	21	QUI (31)	Drury, H.	37	CAL (7)
Dickey, Sarah	27	OVI (17)	Dubendorf, D.	25	BET (24)
Dickinson Webb & Co., Dry Gds	52	Coldwater Dir.	Dubendorf, J. C.	25	BET (13) & Bus. Dir.
Dickinson, A. B.	19	COL (33)	Dubendorf, S.	27	OVI (1)
Dickinson, G. (Dickenson)	33	GIL (4)	Dubendorff, J.	23	BRO (1)
Dickinson, R.	31	BUT (11)	Dubendorff, John	63	Bronson Village
Dillon, Charles	25	BET (4,9)	Dubois & Hakes S. S. Mill	29	ALG (36)
Dimond, A.	37	CAL (11)	Duester, D.	13	BUT (19)
Dingman, B.	36	KIN (14)	Dufoe, C. A.	15	MAT (1)
Dingman, E., Mrs.	17	BAT (9)	Dufoe, Charles	17	BAT (9)
Dion, M.	65	Girard Village	Dufur, I.	9	UNI (21,28)
Disbro, D. B.	7	SHE (24)	Dufur, N.	29	ALG (34)
Dixon, Thomas	29	ALG (8)	Dufur, William	29	ALG (34)
Dobbs, Joshua	37	CAL (13)	Duguid, E.	37	CAL (14)
Dobson, A.	21	QUI (3,4)	Duguid, H., Heirs of	37	CAL (11)
Dobson, George	21	QUI (19)	Duguid, J. R. (Duguld)	37	CAL (9)
Dodge, A.	29	ALG (28)	Dumont, J.	9	UNI (18)
Dogle, A.	37	CAL (3)	Dunham, N.	21	QUI (12,13)
Dolph, D.	31	BUT (2)	Dunkle, J. L.	37	CAL (6)
Dolph, P.	13	BUT (2)	Dunks, D. S.	7	SHE(12,13)
Donihue, E., Mrs.	37	CAL (23)	Dunks, F. J.	19	COL (2)

Index to the 1872 Atlas of BRANCH COUNTY, MI by C. O. Titus, Philadelphia, Pa.

<u>Name</u>	<u>Page</u>	<u>Twp. & Sec.</u>			
Dunlap, Alexander	29	ALG (33)	Eggleston, C.	23	BRO (26)
Dunlap, James	37	CAL (7)	Eggleston, Emma, Heirs of	23	BRO (23)
Dunlap, Thomas	29	ALG (28)	Eggleston, H.	23	BRO (26)
Dunlap, William	37	CAL (4,5)	Eggleston, H. M.	23	BRO (16,21)
Dunn, Cary (Carey)	15	MAT (35)	Eicher, A.	31	NOB (17)
Dunn, George	15	MAT (35)	Elcho, William	35	KIN (7)
Dunn, M.	23	BRO (20)	Elco, John	33	GIL (13)
Dunn, W.	23	BRO (23)	Elco, William (Elcoe)	33	GIL (12)
Dunton, W.	19	COL (33)	Eldred & Taylor	13	BUT (28)
Dupes, H.	15	MAT (19)	Eldred, A.	11	GIR (1)
Durbon, Mary A.	25	BET (18)	Eldred, J.	11	GIR (2)
Dusenberry, L. A.	23	BRO (23)	Eldred, Joseph	21	QUI (3)
Dutcher, J. M. (Ducher)	11	GIR (36)	Eldridge & Seymour	19	COL (14)
Dutcher, L. (Ducher)	11	GIR (36)	Eldridge, A. D.	19	COL (13,24)
Dutcher, W. H. (Ducher)	11	GIR(36)	Eldridge, G. R.	11	GIR (6)
Dwight, John	23	BRO (1,12)	Eldridge, H.	11	GIR (6)
Dyer, T.	13	BUT (28)	Eldridge, R.	9	UNI (1)
Eacker, George J.	45	COL (15)	Eldridge, S.	19	COL (23)
Earl, J. E.	23	BRO (13)	Eldridge, S. W. H.	19	COL (14)
Earl, J. E.	63	Bronson Village	Elliott, G. C.	13	BUT (12)
Earl, John	25	BET (33)	Elliott, L. S.	13	BUT (12)
Earl, Lewis M.	23	BRO (12)	Elliott, L. S.	13	BUT (1)
Earrand, J. W.	15	MAT (3)	Elliott, S.	13	BUT (1)
East End Drug House	52	Coldwater Dir.	Elliott, S. C.-Liquor Importer	52	Coldwater Dir.
Eastman, Mrs.	65	Branch Village	Ellis, H.	37	CAL (9)
Easton, D. J.-Ed., U.C. Register	56	Union City	Ellis, H. H., Est. of	37	CAL (15)
Eaton, A. W.	13	BUT (28,33)	Ellis, Willard T.	37	CAL (3,4)
Eberhard, B. G.	15	MAT (31)	Elsay, D.	37	CAL (2)
Eberhard, D. (Eberhart)	23	BRO (3)	Elting, Rachel	11	GIR (5)
Eberhard, J.	15	MAT (32)	Ely, W. S. (Fly)	13	BUT (2,11)
Eberhard, J. D.	15	MAT (31)	Emons, P. W. (Emmons)	21	QUI (20)
Eberhard, J. J.	15	MAT (30,31)	Engle & Walsh-Carriages	56	Union City
Eberhard, J. L.	15	MAT (16,17,20)	Engles, C.	15	MAT (29)
Echlinaw, A.	27	OVI (26)	Enos, R.	29	ALG (12)
Echlinaw, John	27	OVI (34,35)	Ensley, George	17	BAT (10)
Echlinaw, Rebecca	27	OVI (26)	Ensley, Jacob	17	BAT (15)
Eckeles, J.	21	QUI (5)	Ensley, L., Mrs.	17	BAT (15)
Eckright, J., Est. of	31	NOB (16)	Ent, Silas	35	KIN (10,15)
Eddridge, J. (Eldridge?)	25	BET (21)	Erb, L.	19	COL (27)
Eddy, J. R.	9	UNI (4)	Ernest, W.	19	COL (26)
Eddy, J. R.	57	Union City	Ermitt, J.	65	Girard Village
Eddy, James	57	Union City	Estlow, B. S.	11	GIR (20)
Eddy, S. G.	57	Union City	Etheridge, B.	53	COL (16)
Edmond, E.	23	BRO (6)	Etheridge, C. S. (Ethrage)	21	QUI (16)
Edmonds, Chas. E.- Comm.	52	Coldwater Dir.	Etheridge, C. S. (Ethrage)	60	Quincy, Village of
Edmonston, H. B.	21	QUI (20,21)	Etheridge, T. C.- J. P.	52	Coldwater Dir.
Edwards, T. I.	13	BUT (3)	Ethridge, Abigail	35	KIN (7)
Edwards, W. H.	65	Girard Village	Ethridge, T. C.-Insurance	52	Coldwater Dir.
Eggleston, A.	49	COL (16)	Evans, J. W.	27	OVI (30,31,32)
Eggleston, A.	13	BUT (1)	Evans, S.	21	QUI (15)
Eggleston, B.	29	ALG (13)	Evans, Thomas P.	13	BUT (16,29)
Eggleston, Benjamin	29	ALG (23)	Evans, W. S.	25	BET (19)

Index to the 1872 Atlas of **BRANCH COUNTY, MI** by C. O. Titus, Philadelphia, Pa.

<u>Name</u>	<u>Page</u>	<u>Twp. & Sec.</u>			
Everett, D.	11	GIR (23,24)	Ferguson, W.	25	BET (32)
Everett, Mrs.	65	Girard Village	Ferguson, William	19	COL (1)
Everitt, James- Shoes, Boots	65	Girard Dir.	Ferrow, C.	23	BRO (19)
Ewers, C. E. G.	9	UNI (5)	Fettenberg, F.	19	COL (35)
Ewers, C. E.-Drugs, Medicines	56	Union City	Fetterly, J.	19	COL (23)
Ewers, G.	56	Union City	Fetterly, N	19	COL (19)
Ewers, H. F.	56	Union City	Fetterly, T.	65	Branch Village
Ewers, H. F.-Drugs, Medicines	56	Union City	Field, Sidney	17	BAT (27,29)
Exchange Hotel	57	Union City	Filkins, A. E., Heirs	53	COL (21)
Exchange-Hotel	52	Coldwater Dir.	Filkins, Eliza	53	COL (21)
Failing, Joseph	7	SHE (12)	Filkins, J.	9	UNI (27)
Failing, L., Mrs.	7	SHE (20)	Filkins, J. E.	53	COL (21)
Fair Grounds, Coldwater	19	COL (16)	Filkins, J. F.	19	COL (21)
Fairbanks, C. W.	17	BAT (13)	Filkins, W. W.	15	MAT (22)
Fairbanks, S. D.	17	BAT (13)	Fimple, J. B.	7	SHE (20)
Fallas, Emma	27	OVI (8)	Fink, L.	31	NOB (3,4)
Fallas, M.	27	OVI (5)	Finley, A., Est. of	31	NOB (12)
Falls, Mrs.	63	Bronson Village	Finley, Mrs.	23	BRO (26)
Fandy, A.	9	UNI (35)	Finney, L. S.	29	ALG (13,24)
Farwell, L.	13	BUT (20,29)	Firth, George	41	COL (22)
Farwell, William I.	13	BUT (27,34)	Fish Lake- (Huyck's Lake)	35	KIN (11)
Faude, Phillip F.-Shoe Repair	52	Coldwater Dir.	Fish Lake-Noble Twp.	31	NOB (8)
Faulk, William	23	BRO (31)	Fish, E. J.	15	MAT (35)
Faulk, William H.	23	BRO (31)	Fish, George W.	19	COL (27)
Faulks, William	31	NOB (16)	Fish, H. M.	15	MAT (35)
Faust, D.	31	NOB (22)	Fish, Levi	21	QUI (32)
Fawks, M.	37	CAL (3)	Fisher, F. H.	7	SHE (10,15)
Fawn River	31	NOB (18,20)	Fisher, J.	65	Girard Village
Faxon, E. S.	15	MAT (21)	Fisk, A. C.	19	COL (23,26)
Faxon, J.	11	GIR (13,24)	Fisk, A. C.-Horse Breeder	52	Coldwater Dir.
Fay & Boon	21	QUI (24)	Fisk, C. B.	35	KIN (8)
Fay, J. W.	21	QUI (25)	Fisk, E. C.	15	MAT (21,28)
Fayette House	61	Quincy, Village of	Fisk, J. D. W.	41	COL (22)
Fayette House-H.L.Sillick Prop.	60	Quincy, Village of	Fisk, J. D. W.	19	COL (22,23)
Feagles, C. S.	11	GIR (1)	Fisk, Levi-Carpenter	60	Quincy, Village of
Fear, Jane	21	QUI (20)	Fisk, Mary Jane	15	MAT (16)
Feller, A.	9	UNI (22)	Fisk, Rachel	37	CAL (8)
Feller, A. N.	33	GIL (9)	Fisk, Smith W. - Hats ,Boots	52	Coldwater Dir.
Feller, F.	9	UNI (23)	Fisk, W. L.	19	COL (14)
Feller, Sylvester	9	UNI (24)	Flaherty, J.	29	ALG (27,34)
Fenner, C.	27	OVI (18)	Flandermeyer&Carls-Wool	52	Coldwater Dir.
Fenner, C.	25	BET (13,14)	Flandermeyer, H.- Shoes	52	Coldwater Dir.
Fenner, T.	33	GIL (4)	Flandermeyer & Carls Tannery	41	COL (22)
Fenno, G. G.	13	BUT (2,12)	Flanders, C.	23	BRO (24,25,35)
Feno, Samuel	19	COL (36)	Flanders, C. H.	31	NOB (2)
Ferguson, A., Mrs.	35	KIN (7)	Flemming, ---	25	BET (11)
Ferguson, B. R.	19	COL (33)	Flint, Amos	35	KIN (4,5,9,16)
Ferguson, D.	25	BET (2)	Flint, Henry P.	35	KIN (17)
Ferguson, E.	9	UNI (23)	Flint, Ira A.	35	KIN (17)
Ferguson, G., Dr.	44	COL (15)	Flint, R. S.	35	KIN (9)
Ferguson, George - Dr.	52	Coldwater Dir.	Flint, S.	35	KIN (16)
Ferguson, S.	27	OVI (3,4)	Flint, Salama	35	KIN (9)

Index to the 1872 Atlas of **BRANCH COUNTY, MI** by C. O. Titus, Philadelphia, Pa.

<u>Name</u>	<u>Page</u>	<u>Twp. & Sec.</u>			
Flynn, James	36	KIN (2)	Freeman, John	25	BET (9,10,15)
Flynn, John	36	KIN (2)	Freeman, S.	25	BET (21)
Foglesong, James	33	GIL (2)	French, D.	37	CAL (14,24)
Follette, R. T.	37	CAL (6)	French, E. V.	37	CAL (13,14)
Fonda, C. I.	17	BAT (12)	French, G.	31	NOB (14)
Fonda, Charles I.	19	COL (18)	French, H.	9	UNI (6)
Fonda, D. C.	17	BAT (12)	French, J.	11	GIR (6)
Fonda, W. H.	17	BAT (13)	French, J.	37	CAL (13)
Ford, D. R.	13	BUT (14)	French, J. & W.	11	GIR (6)
Ford, L. R.	7	SHE (29)	French, J., Est. of	37	CAL (13)
Ford, Thomas	37	CAL (22)	French, John, Jr.	37	CAL (24)
Fordham, E. G.	63	Bronson Village	French, Levi	11	GIR (18)
Fordham, S.	63	Bronson Village	French, M.	57	Union City
Fordham, S.	15	MAT (15)	Frick, C. (Frick)	13	BUT (7)
Foss, Dr.	36	KIN (9)	Friend, J. L.	31	NOB (24)
Foster, E. D.	11	GIR (18)	Friesner, A. S.	23	BRO (26)
Foster, Elizabeth	33	GIL (11)	Frink, J.	21	QUI (4)
Foster, I., Est of	65	Girard Village	Froe, C.	23	BRO (7)
Foster, J.	21	QUI (34)	Frouat, T. W.	9	UNI (34)
Foster, J. D.	17	BAT (29)	Fry, B. H.	23	BRO (29)
Foster, Julia	33	GIL (6)	Fry, David	23	BRO (27,31)
Foster, M. A.	29	ALG (11)	Fry, E.	23	BRO (29)
Foster, Mrs.	65	Girard Village	Fry, Emanuel-Saw Mill (Frey)	63	Bronson Dir.
Foster, P.	25	BET (35)	Fry, John	23	BRO (27,31)
Foster, T. J.	33	GIL (18)	Fry, John	31	NOB (5,6)
Foster, W.	37	CAL (2)	Fry, Peter	31	NOB (18)
Foster, William R.-Ald.3rdWard	52	Coldwater Dir.	Fry, W. S.	23	BRO (28)
Foster, William R.-Insurance	52	Coldwater Dir.	Ft. W. J. & S. R.R.	37	CAL (22 et al)
Fowler, H.	25	BET (8,17)	Fulcher, George	11	GIR (25,36)
Fowler, S.	21	QUI (31)	Fulcher, William	11	GIR (36)
Fox, A., Est of	65	Girard Village	Fulk, John	19	COL (36)
Fox, A., Est. of	11	GIR (16)	Fulk, William	27	OVI (2)
Fox, Amos	11	GIR (36)	Fuller's Station, MC&LM RR	27	OVI (14)
Fox, D.	25	BET (30)	Fuller, ---	17	BAT (16)
Fox, D.	23	BRO (25)	Fuller, A.	33	GIL (17)
Fox, H.	19	COL (35)	Fuller, A. M.	27	OVI (13,14)
Fox, Harriet	65	Girard Village	Fuller, C. B.	23	BRO (2,3)
Fox, J.	19	COL (35,36)	Fuller, E. G.	53	COL (21)
Fox, John	23	BRO (24)	Fuller, E. G.	19	COL (21,36)
Fox, Lucinda	29	ALG (30)	Fuller, E. G. - Atty.	52	Coldwater Dir.
Fox, M. M.	19	COL (31)	Fuller, G.	23	BRO (13)
Fox, Peter	19	COL (36)	Fuller, G.	25	BET (19)
Fox, S.	25	BET (28)	Fuller, J.	33	GIL (8,17)
Fragar, C. A.	7	SHE (24)	Fuller, John	31	NOB (24)
Frantz, S. P.	7	SHE (1820)	Fuller, L. P.	29	ALG (2)
Frazer, O. W. - Auctioneer	33	SHE (?)	Fuller, P.	25	BET (19)
Fredenburgh, L.	7	SHE (5,8,17)	Fuller, T.	25	BET (19)
Frederick, J.	15	MAT (8,17)	Fuller, T. A.	25	BET (18)
Fredrick, E. S.	27	OVI (23)	Fulton, G. W.	15	MAT (15)
Fredrick, Emeline	27	OVI (14)	Fulton, J.	7	SHE (18)
Freeman, C.	25	BET (32,33)	Fulton, John	7	SHE (6,7)
Freeman, H. S.	25	BET (9)	Furguson, B. R.	27	OVI (5)

Index to the 1872 Atlas of **BRANCH COUNTY, MI** by C. O. Titus, Philadelphia, Pa.

Name	Page	Twp. & Sec.	Name	Page	Twp. & Sec.
Furlong, J. P.	33	GIL (4)	Gifford, D.	56	Union City
Gabut, Eliza	27	OVI (27)	Gifford, D.	25	BET (2)
Gage, A.	29	ALG (1,12)	Gifford, David-Resident Farmer	56	Union City
Gage, D.	21	QUI (25,36)	Gifford, E.	17	BAT (36)
Gage, Elias	19	COL (3)	Gifford, E.	25	BET (2)
Gage, Richard	21	QUI (21)	Gifford, H.	25	BET (3)
Gage, T. M.	25	BET (13)	Gifford, Ira	17	BAT (36)
Gage, William M.-Mfg. Rifles	52	Coldwater Dir.	Gifford, J. R.	9	UNI (11)
Gailbraith, William	27	OVI (1,2)	Gifford, L. P.	25	BET (2,3,11)
Gaines, West, Leach-Wagons	56	Union City	Gilbert, ---	36	KIN (15)
Galbraith, William	19	COL (36)	Gilbert, A.	19	COL (30)
Gallop, ---	17	BAT (36)	Gilbert, H.	36	KIN (14)
Gallop, James	25	BET (21,22)	Gilbert, H. C.	44	COL (16)
Gallup, C. M.	25	BET (1)	Gilbert, James	13	BUT (18)
Gallup, F. T.	29	ALG (32)	Gilbert, S.	13	BUT (18)
Garber, David	23	BRO (36)	Gilbert, William S.	19	COL (34)
Gardiner, ---- (Gordineer)	25	BET (3)	Gilead Lake-Gilead Twp.	33	GIL (6,7)
Gardiner, G.	37	CAL (8,9)	Gilead P. O.-Gilead Twp.	33	GIL (6)
Gardner, -	23	BRO (34)	Gillam, --	63	Bronson Village
Gardner, A.	15	MAT (11,12)	Gillen, I.	17	BAT (2)
Gardner, E. T.	31	NOB (12,13)	Gillen, D.	9	UNI (26)
Gardner, H.	15	MAT (11)	Gillen, G. W.	9	UNI (35)
Gardner, N. C.	19	COL (14)	Gillen, L.	9	UNI (35)
Gardner, S.	15	MAT (3,14)	Gillespie, H.	7	SHE (26,34)
Garman, F.	57	Union City	Gillett, D.	9	UNI (13)
Garrett, N.	37	CAL (1)	Gillett, D.	23	BRO (28)
Gary, J. M.	13	BUT (1)	Gillett, D. N.	27	OVI (19)
Gary, L.	13	BUT (1)	Gillett, L.	9	UNI (13)
Gas Works	49	COL (21)	Gillett, S.	37	CAL (1)
Gates, David F.	23	BRO (13,24)	Gillett, S. B.	19	COL (25)
Gates, E. P.	17	BAT (7)	Gillett, S. P.	29	ALG (29,30)
Gates, George	23	BRO (13)	Gillett, W. F.	19	COL (25)
Gates, J.	7	SHE (22,23,36)	Gillford, J. H.-Pianos,Organs	56	Union City
Gates, M.	23	BRO (28)	Gilson, Hannah	15	MAT (20)
Gates, S.	17	BAT (6)	Giltner, John F.	7	SHE (5,6)
Gates, William	7	SHE (26)	Gipson, W.	36	KIN (20)
Geer, O. P.	13	BUT (33)	Girard, Village of	65	Girard Village
Gehring, George	7	SHE (35)	Girard-Village of	11	GIR (15,16,21,22)
George, Alonzo	29	ALG (19)	Gleason, A.-Machine Shop	60	Quincy, Village of
George, B., Est of	37	CAL (11)	Gleason, E. M.	21	QUI (10,15)
George, E. & Co.	23	BRO (7)	Gleason, W.	13	BUT (9)
George, H. B.	27	OVI (5)	Glessner, A. S.	45	COL (22)
George, J.	31	NOB (9)	Goddard, C. A.	19	COL (19)
George, L.	29	ALG (29)	Goddard, C. A.	65	Branch Village
Germond, Granville S.-Cider	13	BUT (9) & Bus. Dir.	Godfrey, A. E.	17	BAT (3)
Gibbs, D.	15	MAT (33)	Godin, J.	35	KIN (1)
Gibbs, E. B.	13	BUT (1)	Goff, F.	65	Girard Village
Gibbs, Mary C.	9	UNI (21)	Golden, J. M.	21	QUI (26)
Gibson, J. D.	9	UNI (36)	Golden, S. M.	21	QUI (34)
Gibson, P. D.	37	CAL (5)	Golden, William	21	QUI (27)
Giddings, E. S.	19	COL (18)	Good, I.	31	NOB (10,11)
Gifford, D.	9	UNI (1)	Good, James	19	COL (32,33)

Index to the 1872 Atlas of BRANCH COUNTY, MI by C. O. Titus, Philadelphia, Pa.

Name	Page	Twp. & Sec.	Name	Page	Twp. & Sec.
Good, John	31	NOB (17)	Gravesbeck, D.V.H.	9	UNI (20)
Good, S.	19	COL (23,26)	Grawbarger, A. (Grawbadger)	15	MAT (35)
Goodale, ---	15	MAT (2)	Gray, A. P.	15	MAT (27)
Goodliffe, R., Heirs of (Goodlif)	37	CAL (2)	Gray, Abraham	35	KIN (16,17,20,21)
Goodman, C. T.	29	ALG (22,23)	Gray, B.	65	Girard Village
Goodman, George P.	29	ALG (22,23)	Gray, D. L.	29	ALG (6,7)
Goodrich, James	7	SHE (31)	Gray, G. W.	35	KIN (17,20)
Goodrich, S.	25	BET (33)	Gray, J. M.	17	BAT (23)
Goodwin, C. A.	15	MAT (16)	Gray, J. N.	15	MAT (21)
Goodwin, F.	29	ALG (26)	Gray, Mary	19	COL (31)
Goodwin, Sarah	15	MAT (9,10,16)	Gray, William	25	BET (1,2)
Goodwin, William	29	ALG (35)	Green, Alexander R.	33	GIL (16)
Gorball, E.	11	GIR (25)	Green, D.	48	COL (16)
Gorball, G.	11	GIR (14)	Green, D. N., Judge	41	COL (22)
Gorball, J.	13	BUT (19,30)	Green, D. N.-Judge of Probate	52	Coldwater Dir.
Gorball, James	11	GIR (23,26)	Green, D. N.-Super. 1st Ward	52	Coldwater Dir.
Gorball, R.	11	GIR (23)	Green, D. S.	29	ALG (3)
Gordinier, J. (Gordiner)	37	CAL (17)	Green, D., Heirs of	33	GIL (4)
Gordinier, William	29	ALG (28)	Green, E. C.	33	GIL (4)
Gordinnier, A.	25	BET (28)	Green, F. C. S.	33	GIL (9,10)
Gordinnier, J.	25	BET (28)	Green, H.	19	COL (19)
Gordon, J. M.	25	BET (30)	Green, J.	17	BAT (18)
Gordonier, George	29	ALG (28)	Green, J.	63	Bronson Village
Gorham, A.	25	BET (23)	Green, James	23	BRO (2,3)
Gottschalk, C.	29	ALG (16)	Green, L.	17	BAT (18)
Gottschalk, William	29	ALG (16)	Green, N. H.	17	BAT (36)
Gould, A. J.	21	QUI (28)	Greenamyre, D.	27	OVI (12)
Gould, C.	11	GIR (36)	Greenamyre, E.	27	OVI (12)
Gould, C., Mrs.	21	QUI (17,20)	Greenwood & Myers-Bakery	52	Coldwater Dir.
Gould, H. J.	21	QUI (28)	Greenwood, R.	21	QUI (8)
Gould, J.	37	CAL (18)	Greenwood, R.	53	COL (21)
Gould, P.	11	GIR (26,36)	Greer, James (Grear)	35	KIN (6,7)
Gould, R.	11	GIR (25,36)	Greer, John (Grear)	35	KIN (5,6)
Graaf, W.	9	UNI (35)	Greer, William	37	CAL (9)
Graff, G.	17	BAT (1)	Gregg, C.	23	BRO (21)
Gragg, Jacob	27	OVI (9,16)	Gregg, James	23	BRO (19,20,21)
Graham, ---	17	BAT (18)	Gregory, A.	61	Quincy, Village of
Graham, D.	37	CAL (6)	Gregory, A.	21	QUI (15,22)
Graham, H.	13	BUT (16)	Gregory, H.	21	QUI (22)
Graham, L. L.	33	GIL (17)	Gregory, J. J.	17	BAT (26)
Graham, O. C.	19	COL (18)	Gregory, Julius J.-Notary	52	Coldwater Dir.
Granger, F.	19	COL (1)	Gressler, D.	19	COL (1)
Granger, J.	11	GIR (25)	Grice, M.	37	CAL (4)
Graves, A.	65	Branch Village	Griffin, C. A.	57	Union City
Graves, A. B.	19	COL (30)	Griffin, C. E.	33	GIL (7)
Graves, A. B.	65	Branch Village	Griffin, M.	57	Union City
Graves, A. S.	33	GIL (13,14)	Griffin, N.	9	UNI (12)
Graves, E. L.	17	BAT (20)	Griffin, William N.	27	OVI (30)
Graves, L.	23	BRO (16)	Grinnell, A. J.	19	COL (23)
Graves, L. B.	7	SHE (22,23)	Grinnell, A. J. (Crinnell)	45	COL (22)
Graves, O.	61	Quincy, Village of	Grinnell, L.	19	COL (12,23)
Graves, Orval	21	QUI (18,19)	Grinnell, T.	25	BET (20)

Index to the 1872 Atlas of BRANCH COUNTY, MI by C. O. Titus, Philadelphia, Pa.

Name	Page	Twp. & Sec.	Name	Page	Twp. & Sec.
Gripman, H.	36	KIN (18)	Hall, A.	11	GIR (23,24)
Gripman, I.	36	KIN (7)	Hall, C. H.	7	SHE (16)
Gripman, J.	36	KIN (18)	Hall, Edgar	11	GIR (13)
Griswold, A. C.	29	ALG (4)	Hall, J. C.	19	COL (17,19,20)
Grosse, A.-Prop. Union House	52	Coldwater Dir.	Hall, James	49	COL (16)
Grove, A. R.	17	BAT (11)	Hall, James N.	29	ALG (18)
Grove, Elijah	17	BAT (9)	Hall, John S.	29	ALG (17)
Grove, F. N.	31	NOB (9)	Hall, R. E., & Son-Watches	52	Coldwater Dir.
Grove, Hannah	9	UNI (34)	Hall, Thomas	37	CAL (16)
Grove, J., Mrs.	17	BAT (23)	Hall, W. W.	56	Union City
Grove, P.	9	UNI (24)	Hall, William	29	ALG (17)
Grove, Peter	11	GIR (19)	Halleck, H. H.	17	BAT (3)
Grove, Samuel	17	BAT (9)	Halstead, L.D.-Clothing, Trunks	52	Coldwater Dir.
Grove, W. B.	31	NOB (9)	Halstead, A., & Son.-Insurance	52	Coldwater Dir.
Groves, L.	27	OVI (32)	Hamer, S.	37	CAL (24)
Grow, A. R.	53	COL (21)	Harnes, William	19	COL (5)
Grundy, I.	19	COL (13)	Hamilton, A. H.	23	BRO (15)
Gruner, A.	19	COL (7)	Hamilton, A. J.	21	QUI (26)
Gruner, A.	17	BAT (12)	Hamilton, H.	15	MAT (24)
Gruner, Joseph	17	BAT (1)	Hamilton, James	29	ALG (6)
Gruner, W.	17	BAT (12)	Hamilton, L.	13	BUT (30)
Gruner, W.	19	COL (7)	Hamilton, Melissa	15	MAT (7)
Gudner, H. A.	11	GIR (23)	Hamilton, V.	31	NOB (11,13,14)
Gunthorp, Mary (Gunthrop)	23	BRO (4,9)	Hamlin, E. G.	23	BRO (22)
Guthrie, E. J.	15	MAT (8)	Hammond, I.	48	COL (16)
Gwin, B.	15	MAT (15)	Hammond, I.	19	COL (16)
Gwin, J. R.	7	SHE (26,35)	Hammond, J.	15	MAT (5)
Gwin, James	7	SHE (21,32,33,36)	Hammond, N.	17	BAT (20)
H. Bush, Est. of	25	BET (21)	Hammond, W. H.	15	MAT (17)
Hackett, H.	15	MAT (32)	Hammond, William	57	Union City
Hackett, Jane	23	BRO (4)	Hammond, William-Groc.	56	Union City
Hackett, S.	23	BRO (4)	Han---, N. (Hankes?)	36	KIN (20)
Hadden, James	29	ALG (8)	Hanchett, S. B.	29	ALG (9)
Hadley, T.	31	NOB (12)	Hand, Cyrus A.	19	COL (32)
Hafer, S.	7	SHE (31)	Handford, B. E., Est. of	37	CAL (20)
Hafer, William H.	7	SHE (29)	Handley, James	37	CAL (14)
Hagenbaugh, C. C.	15	MAT (4)	Hanks, A.	17	BAT (8)
Hagenbaugh, C. O.	7	SHE (31,32)	Hanks, A.	60	Quincy, Village of
Hager, J. C.	13	BUT (14)	Hanna, W. B.	11	GIR (28)
Hager, Joseph	13	BUT (11,12)	Hanthorn, Thomas	11	GIR (17,18)
Hager, William H.-Blacksmith	13	BUT (14) & Bus. Dir.	Harandine, ----	13	BUT (12)
Haight, J.	15	MAT (35)	Harbaugh, J.	17	BAT (30)
Haight, Philip	13	BUT (11)	Harbaugh, Jacob	19	COL (18,19)
Haight, S.	23	BRO (15,26)	Harding, George	36	KIN (19)
Haines, R.	27	OVI (15,22)	Hare, J., Store	33	SHE (28)
Haines, R.	27	OVI (9,16)	Harger, A.	19	COL (23)
Hait, James	37	CAL (12)	Harker, S. J.	21	QUI (28)
Hakes & Dubois, S. S. Mill	29	ALG (36)	Harkness, Betsey (Harkeness)	25	BET (12)
Hakes, E.	29	ALG (25)	Harley, Jacob	33	GIL (7)
Hakes, E. E.	29	ALG (26)	Harley, P.	31	NOB (14)
Hale, L. F.-Director S.M.Bank	52	Coldwater Dir.	Harlow, B.	9	UNI (2)
Hale, P. O.	19	COL (24,25)	Harmon, O. B.	15	MAT (33)

Index to the 1872 Atlas of BRANCH COUNTY, MI by C. O. Titus, Philadelphia, Pa.

Name	Page	Twp. & Sec.	Name	Page	Twp. & Sec.
Hamon, R.	19	COL (28)	Hawley, A.-Original Prop.	56	Union City
Hamon, S.	29	ALG (23)	Hawley, B. G.	17	BAT (3)
Hamon, William P.	21	QUI (2)	Hawley, D. B.	9	UNI (5)
Harper, John	21	QUI (4)	Hawley, H. B.	17	BAT (2)
Harpham, --	45	COL (15)	Hawley, Harriet	21	QUI (3)
Harpham, J.	29	ALG (17)	Hawley, M.	21	QUI (9)
Harrington, O. J.	37	CAL (2)	Hawley, M.-Saw Mill	61	Quincy, Village of
Harrington, S. A.-Contractor	52	Coldwater Dir.	Hawley, Martin-Saw Mill	60	Quincy, Village of
Harris, A. L.	37	CAL (2)	Hawley, N.	15	MAT (13)
Harris, E. S.	25	BET (28)	Hawley, W. B.	9	UNI (5,6)
Harris, Emily (Emmily)	25	BET (29)	Hawley, William B.	11	GIR (32,33)
Harris, G. H.	25	BET (11)	Hawn, H.	15	MAT (10)
Harris, H. H.	25	BET (8)	Hawn, T.	15	MAT (10)
Harris, H. N.	25	BET (30)	Haybarger, Z.	65	Branch Village
Harris, Horatio N.	23	BRO (25)	Hayden, W. S.	21	QUI (30,31)
Harris, J. L.	15	MAT (10)	Hayes, J.	23	BRO (16)
Harris, J. W.	37	CAL (8,16)	Hayes, W. W.	21	QUI (18)
Harris, L.	33	GIL (17)	Haylett, Nancy (Heylitt)	27	OVI (16)
Harris, M. A.	27	OVI (10)	Hayne, S.	17	BAT (28,29)
Harris, W.	25	BET (7)	Hayner, P.	9	UNI (29,32)
Harris, W. H.	37	CAL (16)	Haynes, H.	19	COL (9,10,14)
Harrison, W.	11	GIR (36)	Haynes, H. A.	19	COL (30)
Harsh, A.	9	UNI (11)	Haynes, J. S.	17	BAT (1)
Hart & Martin-Tailors	56	Union City	Haynes, J. S.	9	UNI (36)
Hart, B. F.	23	BRO (26,35)	Haynes, John	33	GIL (1)
Hart, G. H.	25	BET (21)	Haynes, N. A.	15	MAT (19)
Hart, J. L.	25	BET (21)	Hays, John H.	29	ALG (10,15)
Hart, J. L.	9	UNI (25)	Hays, M. M.	21	QUI (28)
Hart, R. P., Est. of	31	NOB (7)	Hays, William	21	QUI (28)
Hartraner, William	13	BUT (25)	Haywood, Mary R.	49	COL (16)
Harvey, D.	11	GIR (35)	Hazen, E.	15	MAT (6)
Haskins, R.	25	BET (7)	Hazen, E. E.	33	SHE (28)
Hastings, George	29	ALG (4)	Hazen, E. E.	7	SHE (28)
Hastings, Hester A.	29	ALG (10)	Hazen, E. F.	33	SHE (27,28)
Hastings, J. L., Mrs.	29	ALG (4)	Hazen, E., Mrs.	7	SHE (32)
Hastings, N.	25	BET (16)	Hazen, M. C.	7	SHE (27)
Hathaway, J.	33	GIL (4,5)	Hazzard, E.	15	MAT (12)
Hathaway, J.	9	UNI (27)	Headle, Thomas	11	GIR (26)
Hathaway, S.	33	GIL (5)	Heater, J. S.	27	OVI (32)
Hathorn, J. D.	7	SHE (16)	Heath	9	UNI (35)
Haulterbaum, C.	27	OVI (30)	Heath, A.	19	COL (9)
Havener, G.	60	Quincy, Village of	Heckathorn, H. (Herithorn)	27	OVI (31)
Havens, Joseph	21	QUI (17)	Heckathorn, V. R. (Henithorn)	27	OVI (31)
Haviland, J. R.	7	SHE (5)	Heltzel, Jesse (Helzel)	31	NOB (4)
Hawes, E. C.	13	BUT (17)	Hemenway, William B.	7	SHE (19,20)
Hawes, H.	29	ALG (28)	Hemmingway, E., Mrs.	19	COL (8)
Hawk, J.	27	OVI (32)	Henderson, C.	56	Union City
Hawks, C.P.	19	COL (36)	Henderson & Richardson	63	Bronson Village
Hawks, Joseph S.	35	KIN (10,15)	Henderson, G. W.-Telegraph	63	Bronson Dir.
Hawley, ---	17	BAT (27)	Henderson, T., Est. of	31	NOB (1)
Hawley, A.	9	UNI (4)	Hendricks, J.	29	ALG (12)
Hawley, A.	57	Union City	Hendricks, L.	29	ALG (12)

Index to the 1872 Atlas of BRANCH COUNTY, MI by C. O. Titus, Philadelphia, Pa.

Name	Page	Twp. & Sec.	Name	Page	Twp. & Sec.
Henning, A.-Beer Saloon	52	Coldwater Dir.	Hinkley, M.	21	QUI (20,29)
Henry, J. W.	13	BUT (8)	Hiscock & DeHart	19	COL (20,21)
Henry, M.	7	SHE (15)	Hiscock, M.	19	COL (1)
Henry, O. J.	7	SHE (26)	Hiscock, O.	48	COL (16)
Henry, William	7	SHE (16,21,28)	Hitchcock, Mrs.	13	BUT (3)
Herb, D. B.	29	ALG (18)	Ho----, J.	23	BRO (33)
Hermance, H. D.	29	ALG (3)	Hoard, C.	11	GIR (18)
Herog, Cynthia	19	COL (25)	Hoard, G.	65	Girard Village
Heroy, Mrs.	19	COL (34)	Hoben, R.	21	QUI (7)
Herricksville Bus. Directory	31	BUT (2)	Hofer, W. H. - Blacksmith	33	
Herricksville Center	13	BUT (2)	Hoffman, Anna	17	BAT (2)
Herrington, A., Est. of	7	SHE (1)	Hog Creek-Girard Twp.	11	GIR (19 et al)
Herrington, C.	7	SHE (11)	Hog Lake- Gilead Twp.	33	GIL (24)
Hewett, B., Mrs.	29	ALG (4)	Hogoboom, C.	31	NOB (19)
Hewitt, N. B.	33	GIL (6)	Hogoboom, J. G.	17	BAT (18)
Hibner, A. A.	7	SHE (20)	Hogoboom, J. G.	15	MAT (13,15)
Hicks, William	33	SHE (28)	Holbrook, E. H.	23	BRO (22,27)
Hiesrodt, E.	27	OVI (21)	Holbrook, Mary	23	BRO (21,22)
Hiesrodt, Thomas	27	OVI (16)	Holbrook, S.	23	BRO (22)
Hildebrand, F.	29	ALG (15)	Holcomb, C., Mrs.	17	BAT (4)
Hildebrand, William	29	ALG (9)	Holcomb, George	25	BET (7)
Hill, ---	25	BET (2)	Holcombe, Benjamin B.	29	ALG (35)
Hill, A.	19	COL (30)	Holdeman, A. A.	31	NOB (3)
Hill, H. S.	17	BAT (13)	Holden, C.	37	CAL (12)
Hill, Horace	19	COL (29)	Holdridge, I.	17	BAT (22)
Hill, J. H., Mrs.	19	COL (31)	Hollenbeck, C. (Holenbeck)	11	GIR (15,22)
Hill, J. L.	49	COL (16)	Hollenbeck, C. G.	11	GIR (22)
Hill, John	21	QUI (12)	Holley, C.	37	CAL (12)
Hill, John J.-Dr.	52	Coldwater Dir.	Holley, H.	37	CAL (12)
Hill, John L.-Grain & Seed	52	Coldwater Dir.	Holley, W.	37	CAL (12)
Hiller, M. E. A.	27	OVI (28)	Holliday, Nancy A.	65	Girard Village
Hilliar, C. E.	19	COL (26,35)	Holliday, Nancy A.	11	GIR (21)
Hilliar, H.	19	COL (26)	Hollister, A.	15	MAT (29,32)
Hilliar, P.	19	COL (26)	Holloway, Capt.	35	KIN (5)
Hillman, A.	21	QUI (3)	Holmes, C.	23	BRO (8)
Hills, A. L.-Custom Boots	56	Union City	Holmes, D.	13	BUT (17,20)
Hills, C.	13	BUT (36)	Holmes, D. A., est. of	23	BRO (8,17)
Hillyer, ---	25	BET (14)	Holmes, G.	13	BUT (18)
Hillyer, R. B.	25	BET (34)	Holmes, J.	23	BRO (8)
Hilton, C.	33	GIL (1)	Holmes, J.	65	Branch Village
Hilton, Charles E.	35	KIN (6)	Holmes, J. & Co.-Saw Mill	63	Bronson Dir.
Hilton, E. S.	33	GIL (9,10)	Holmes, J. T.	23	BRO (17)
Hilton, H.	63	Bronson Village	Holmes, Jonathan	23	BRO (8,9)
Himebaugh, A.	23	BRO (32)	Honey Lake-Noble Twp.	31	NOB (17)
Himebaugh, C.	23	BRO (21,30)	Hoopengamer, G.	33	GIL (17,18)
Himebaugh, D.	31	NOB (6,7,20)	Hopkins, N. R.	19	COL (13,24)
Himebaugh, Daniel (Himbaugh)	23	BRO (19,30,35,36)	Hopkins, R.	13	BUT (24)
Himebaugh, E. (Hinbaugh)	23	BRO (21,29)	Hopkins, S.	23	BRO (16)
Himebaugh, Em. (Himbaugh)	23	BRO (31)	Hoppins, C. J.	13	BUT (13)
Himebaugh, Emanuel	31	NOB (5,6)	Hopunker, ---	25	BET (19)
Himebaugh, Mary (Hinebaugh)	23	BRO (19,30)	Horn, Thomas	25	BET (10,11)
Hines, I.	23	BRO (16)	Horton, G. M.	25	BET (25) & Bus. Dir.

Index to the 1872 Atlas of **BRANCH COUNTY, MI** by C. O. Titus, Philadelphia, Pa.

<u>Name</u>	<u>Page</u>	<u>Twp. & Sec.</u>		<u>Page</u>	<u>Twp. & Sec.</u>
Hoskins, J.	21	QUI (9,10)	Hulse, John	37	CAL (17)
Hoskins, M.	13	BUT (35)	Humphrey, L.	13	BUT (26)
Houck, William, Est. of	29	ALG (10,14)	Humphrey, L. R.	15	MAT (25)
Houghtailing, I.	19	COL (12)	Humphrey, M.	13	BUT (24)
Houghtailing, I.	13	BUT (31)	Hungerford, H.	56	Union City
Houghtailing, L.	19	COL (31)	Hungerford, H.	9	UNI (5)
Houghtailing, J. H.	21	QUI (36)	Hungerford, H.	7	SHE (12)
Houston, Cath.	33	GIL (5)	Hungerford, H.	29	ALG (20)
Houston, R. (Huson)	23	BRO (36)	Hungerford, M. H.	29	ALG (20,29)
Hovey, E. S.	13	BUT (20)	Hungerford, William	29	ALG (17)
Howard, J.	19	COL (18,34)	Hunt, Amos	15	MAT (33)
Howe, ---	27	OVI (1)	Hunt, B. B.	19	COL (12)
Howe, Charles	13	BUT (16)	Hunt, J. H.	21	QUI (15)
Howe, G. E.	19	COL (24)	Hunt, William	36	KIN (15,22)
Howe, G. L.	19	COL (3)	Huntley, M.	11	GIR (3)
Howe, G. W.	19	COL (10)	Hurd, L. C.	33	GIL (4)
Howe, G. W.	21	QUI (15)	Hurd, L. C.	25	BET (32,33)
Howe, H.	25	BET (6)	Hurd, W. P.	9	UNI (28)
Howe, J. B.	19	COL (3)	Hurd, W. P. - Bank Director	56	Union City
Hower, A.	27	OVI (17)	Hurlburt, J.	9	UNI (18)
Hower, J.	27	OVI (2)	Hurlburt, W. H.	29	ALG (23)
Howes, P.	13	BUT (31)	Hurley, A.	17	BAT (17,21)
Howland, J.	63	Bronson Village	Hurley, A., & Sons-Meats	52	Coldwater Dir.
Howland, W. C.	27	OVI (7)	Hurley, Ellen - Slaughter House	19	COL (9)
Hoxie, O.	29	ALG (15)	Hurley, George	17	BAT (20)
Hoxie, Orton	29	ALG (10,11)	Hurley, J.	17	BAT (9)
Hoyt, Daniel	36	KIN (9,16)	Husker, George	11	GIR (34)
Hoyt, E. T.	29	ALG (9,10)	Huston, Catharine	25	BET (32)
Hoyt, Henry	36	KIN (4)	Hutchings, R. C.	13	BUT (15)
Hoyt, Thomas	15	MAT (13)	Huyck, H.	36	KIN (11,14)
Hubbard, C. T., heirs of	9	UNI (27)	Hyde, Mrs.	9	UNI (23)
Hubbard, G. A.	9	UNI (9)	Ide, Daniel	17	BAT (5)
Hubbard, H. N.	17	BAT (6)	Ide, H.	17	BAT (23)
Hubbard, J. R.	9	UNI (16)	Ide, H. H.	15	MAT (2)
Hubbard, P.	11	GIR (5,8)	Imber, J.	17	BAT (2,3)
Hubbard, R.	17	BAT (3)	Imhoff, J. (Inhuff)	31	NOB (15)
Hubbard, R. D.	9	UNI (35)	Immel, D.	33	GIL (10)
Hubbard, S. F.	17	BAT (6)	Immel, J.	33	GIL (21)
Hubbard, W. R.	9	UNI (17)	Indian Point, Coldwater Lake	27	OVI (27)
Hudson, J. J.	11	GIR (22,23)	Inglesby, S. (Ingleby)	11	GIR (11)
Hudson, Samuel	11	GIR (21)	Inman, Charles	33	GIL (9)
Hufstader, F.	7	SHE (30)	Inman, G.	33	GIL (9)
Hugemin, D.	11	GIR (13)	Inman, S.	33	GIL (9,10,16)
Hughes, E.	25	BET (35)	Isham, W. J.	7	SHE (24)
Hughes, J.	33	GIL (1,2)	Island Pond-Gilead Twp.	33	GIL (3)
Hughes, James	29	ALG (34)	Ives, I. C.	27	OVI (6,7)
Hull, H. P.	19	COL (10)	Ives, I. C.	53	COL (21)
Hull, M.	9	UNI (20)	Ives, Q. C. -Farrier	52	Coldwater Dir.
Hull, O.	19	COL (24)	Jackman, J. E. (Jachman)	11	GIR (26)
Hull, R., Mrs.	44	COL (15)	Jackson, A.	13	BUT (21)
Hulse, Charity	37	CAL (17)	Jackson, H. T.	13	BUT (19)
Hulse, Hannah	37	CAL (17)	Jackson, J. D.	15	MAT (9)

Index to the 1872 Atlas of **BRANCH COUNTY, MI** by C. O. Titus, Philadelphia, Pa.

<u>Name</u>	<u>Page</u>	<u>Twp. & Sec.</u>			
Jackson, Sarah	44	COL (16)	Jones, E.	7	SHE (36)
Jackson, W. A.	19	COL (10)	Jones, E.	25	BET (24)
Jacobs, L.	9	UNI (16)	Jones, Esther	13	BUT (14,15)
Jacokes, T. H.	19	COL (5)	Jones, G. W.	11	GIR (17)
James, Henry	15	MAT (26)	Jones, H.	36	KIN (5)
James, William T.	15	MAT (26)	Jones, H.	17	BAT (28,29)
Jameson, A.	29	ALG (34)	Jones, I.	7	SHE (36)
Jameson, J.	37	CAL (13,14)	Jones, J. H.	21	QUI (9)
Jameson, R. - Mtg. Buggies	37	CAL (3,9) & Bus. Dir.	Jones, J. T.	21	QUI (10)
Jameson, S.	37	CAL (15)	Jones, James	7	SHE (35)
Jefferds, R. B., Mrs.	19	COL (23)	Jones, L. L.	36	KIN (8)
Jeffrey, H. P.	31	NOB (516)	Jones, N.	23	BRO (12)
Jemerson, R.	37	CAL (3)	Jones, N. H.	36	KIN (5,9,16)
Jenkins, F. R.	44	COL (16)	Jones, P.	21	QUI (1,2)
Jenkins, F. R.-Barber	52	Coldwater Dir.	Jones, P.	36	KIN (18)
Jenkins, William	31	NOB (9)	Jones, R.	7	SHE (36)
Jenks, C.	7	SHE (33,36)	Jones, S.	36	KIN (16)
Jenne, Asa	21	QUI (25)	Jones, S. A.	7	SHE (33)
Jessep, E. S.	19	COL (34)	Jones, S. H.	7	SHE (23)
Johns, D.	36	KIN (17)	Jones, S. P.	31	NOB (10)
Johns, P.	36	KIN (18)	Jones, William, Est. of	7	SHE (27)
Johnson & Loomis-Butchers	56	Union City	Jordan, Cornelia	13	BUT (15)
Johnson, ---	19	COL (34)	Jordan, S., Est. of	29	ALG (11)
Johnson, A. B.	23	BRO (21)	Joseph, E. M.	21	QUI (28)
Johnson, C. D.	19	COL (9)	Joseph, John	29	ALG (2,3,10,11)
Johnson, C. W.-Cooperage	52	Coldwater Dir.	Joseph, Lawrence	21	QUI (33)
Johnson, D. M.	15	MAT (25,26)	Joseph, Lucas	29	ALG (4)
Johnson, E.	9	UNI (7,12)	Joseph, Lucas	21	QUI (22,27)
Johnson, F. R.	7	SHE (1,2)	Joseph, William	21	QUI (33,34)
Johnson, G. B.	11	GIR (11)	Joseph, William-Cedar Point	60	Quincy, Village of
Johnson, H.	21	QUI (18)	Josselyn&Nossinger-SewMach	52	Coldwater Dir.
Johnson, H. E.	15	MAT (12)	Juckett, W. H.	49	COL (16)
Johnson, J.	23	BRO (21,28)	Judd, J. C.	15	MAT (23)
Johnson, J.	9	UNI (14)	Judd, L. R.	9	UNI (4)
Johnson, J. D.	9	UNI (11,14)	Judd, L. R.-Carpenter, Bldr.	56	Union City
Johnson, J. J.	17	BAT (3,4)	Judson & Morrow - Saw Mill	37	CAL (3)
Johnson, J. O.	15	MAT (12,13)	Judson, H. G.	37	CAL (8,9)
Johnson, J. O. - Breeder	15	Mattison Dir.	Jump, E. B.	15	MAT (15)
Johnson, J. P.	19	COL (19)	Jump, J. R.	25	BET (26)
Johnson, L. B.-Sheriff	52	Coldwater Dir.	June, Charles	27	OVI (25,26)
Johnson, L. L.	19	COL (9)	Junk, John	33	GIL (13,24)
Johnson, Martha A.	9	UNI (31)	Kaher, P.	31	NOB (1)
Johnson, Mrs.	65	Girard Village	Kaiser, J. S. (Kiser)	27	OVI (19)
Johnson, P.	11	GIR (17,18,20)	Kanouse, A.	25	BET (26)
Johnson, S. W.	17	BAT (4)	Kanouse, A.	21	QUI (17)
Johnson, V.	37	CAL (1)	Kanouse, J.	25	BET (26)
Joles, G. W.	25	BET (21)	Kappler, Geo., Brewery	52	COL (17)
Jonas, E.	25	BET (24)	Kappler, George-Brewery	52	Coldwater Dir.
Jonas, N.	63	Bronson Village	Kauffman, Sarah	65	Branch Village
Jones & Burdell S.S. mill	7	SHE (36)	Kavanaugh, F.	23	BRO (4)
Jones, Adam	11	GIR (17)	Keagle, William	21	QUI (12)
Jones, Alva	36	KIN (6)	Keef, J.	65	Branch Village

Index to the 1872 Atlas of **BRANCH COUNTY, MI** by C. O. Titus, Philadelphia, Pa.

Name	Page	Twp. & Sec.	Name	Page	Twp. & Sec.
Keefe, M.	19	COL (9)	Keyes, C. J.-General Mdse.	63	Bronson Dir.
Keeler, E.	29	ALG (4,9)	Keyes, George	15	MAT (16)
Keeler, Samuel	29	ALG (3,10)	Keyes, L.	25	BET (16)
Keeslar, D.	23	BRO (24)	Kibbe, C. V. L.	48	COL (17)
Keeslar, J.	33	GIL (3,8,9)	Kilbourn, D.	7	SHE (23)
Keeslar, P.	23	BRO (25)	Kilbourn, D., Est. of	7	SHE (27)
Keeslar, P.	33	GIL (17,20)	Kilbourn, F.	9	UNI (19,20)
Keeslar, T.	23	BRO (25)	Kilbourn, S. L.	7	SHE (23,26)
Keeslar, William (Keesler)	33	GIL (1,16,17)	Kilcoin, John	31	NOB (20,21)
Keesler, John	31	NOB (8)	Killburn, S.	31	BUT (2)
Kehoe, -- (Kahoe)	63	Bronson Village	Killmer, P.	23	BRO (19)
Kehoe, J. (Kahoe)	23	BRO (35)	Kimbal, B. F.	17	BAT (5)
Kehoe, P. (Kuhoe)	23	BRO (35)	Kimball, W.	23	BRO (35)
Keibler, John (Kebler)	27	OVI (22)	Kimber, R.	7	SHE (26)
Keller, A.	31	NOB (4)	Kincade, --	17	BAT (9)
Keller, H.	23	BRO (26)	Kinderhook P. O.	35	KIN (3)
Keller, J. B.	31	NOB (15)	Kinebrook, William-Farmer	56	Union City
Keller, John R.	31	NOB (21)	King, A.	13	BUT (2)
Kelley, J.	19	COL (28)	King, F. C.	11	GIR (34)
Kellogg, O.	7	SHE (5,8,17)	King, H.	13	BUT (2)
Kellogg, S.	9	UNI (2)	King, William	19	COL (2)
Kelly, E. D.	29	ALG (26)	Kingsland, M., Mrs.	37	CAL (24)
Kelsey, Ira	27	OVI (7)	Kingston, D.	11	GIR (9)
Kelso, Henry	37	CAL (4,5)	Kingston, D.	11	GIR (20)
Kelso, John	31	NOB (24)	Kinsley, J.	11	GIR (4)
Kelso, Mathew	31	NOB (23)	Kinsley, M.	27	OVI (16)
Kelso, W. H.	37	CAL (9)	Kinyon, A. W.	7	SHE (8)
Kelso, William	31	NOB (23)	Kinyon, A. W., Jr.	7	SHE (17)
Kemp, Normon	21	QUI (1,12)	Kinyon, H.	21	QUI (23,24)
Kenknight, C. (Kannight)	9	UNI (28,32)	Kirby, R.	11	GIR (2)
Kenknight, F.	9	UNI (32)	Kissinger, J.	15	MAT (10)
Kennedy, C. D.	13	BUT (28,29)	Kittle, Darias	19	COL (10)
Kennedy, G.	25	BET (18)	Kittridge, L. O.	27	OVI (19)
Kennedy, J.	25	BET (9)	Kittridge, O.	27	OVI (9)
Kennedy, James	25	BET (18)	Kline, Jac.	29	ALG (30)
Kennedy, L. S.	13	BUT (29)	Kline, Jacob	23	BRO (22,32,33)
Kennedy, M.	29	ALG (23)	Klinebrook, S.	17	BAT (26)
Kent & Benson	25	BET (16) & Bus. Dir.	Klose & Thomas	7	SHE (33)
Kent & Rogers	13	BUT (2)	Klose, F.	17	BAT (22)
Kent & Wood	15	MAT (13)	Klose, Thomas	15	MAT (4)
Kent, D. W.	7	SHE (19,30)	Knapp, C.	9	UNI (24)
Kent, G.	15	MAT (15)	Knapp, George	13	BUT (26)
Kent, John	25	BET (15,27)	Knapp, S. F.	29	ALG (5)
Kent, John	19	COL (35)	Knapp, William	9	UNI (9,16)
Kenyon, J. V.	27	OVI (21,22)	Knapp, William	60	Quincy, Village of
Kems, Levi	27	OVI (12)	Knecht, Charles	29	ALG (19)
Kesler, Henry	29	ALG (13)	Knecht, Charles	13	BUT (21)
Kessen, I. V.	13	BUT (32)	Knecht, S.	29	ALG (19)
Kesson, W. R.	13	BUT (22)	Kneeland, I. M.	25	BET (1)
Keyes, C. C.	25	BET (13)	Kneeland, S. W.	25	BET (1)
Keyes, C. J.	63	Bronson Village	Knight, I.	31	NOB (8)
Keyes, C. J.	23	BRO (2)	Knight, J.	33	GIL (14)

Index to the 1872 Atlas of **BRANCH COUNTY, MI** by C. O. Titus, Philadelphia, Pa.

<u>Name</u>	<u>Page</u>	<u>Twp. & Sec.</u>			
Knight, L. Mrs.	17	BAT (28)	Lane, John	31	NOB (1)
Knorr, F.	33	GIL (10)	Langs, G. J.	33	GIL (23)
Knot, ---	31	NOB (11)	Langworthy, E.	37	CAL (18)
Knowles, A.	17	BAT (20)	Langworthy, J. B.	37	CAL (17,18)
Knowles, M.	9	UNI (8,16)	Langworthy, J. B.	35	KIN (13)
Knowles, Samuel J.-Saw mill	13	BUT (28,33) & Bus. Dir.	Lanphere, A. T.	27	OVI (29)
Knowlton, E. A.	44	COL (16)	Lanphere, A. T.	49	COL (16)
Knowlton, E. A.	19	COL (10)	Lanphere, A. T.-Insurance	52	Coldwater Dir.
Knowlton, F.	19	COL (16)	Lanphere, A.-Lbr. Dir.	52	Coldwater Dir.
Knowlton, William	9	UNI (22)	Lappin, W.	21	QUI (32)
Knowlton, Williams & Co.-Mfg.	52	Coldwater Dir.	Larabee, A.	25	BET (21)
Koch, Peter	23	BRO (10)	Larabee, C. & G.	25	BET (22)
Kolassa, A. (Colassia)	23	BRO (14)	Larabee, R.	65	Branch Village
Kolassa, J. (Collossia)	23	BRO (14)	Larabee, S.	25	BET (23)
Kosmerick, J. (Cosmerick)	23	BRO (14)	Larcom, E. G.	33	GIL (7)
Kosst, C.-Catholic Priest	52	Coldwater Dir.	Larkins, E. H.	29	ALG (27)
Krichbaum, J.	49	COL (16)	Larabee, F.	27	OVI (7)
Krider, T.	31	NOB (11)	Lathrop, F.	7	SHE (11)
Kriser, S.	29	ALG (27)	Latta, A.	23	BRO (16)
Kriser, W.	37	CAL (1)	Latta, D.	23	BRO (16,21)
Kriser, William	29	ALG (36)	Lavine Lake - Kinderhook Twp.	35	KIN (17,18,19,20)
Krupp, J. (Krapp)	23	BRO (34)	Lawler, R.	9	UNI(8)
Kuder, O. F. (G. F.)	21	QUI (19)	Lawrence, A. C.	35	KIN (3,10)
Kyser, S.	29	ALG (14)	Lawrence, A. C.	27	OVI (33)
Kyte, C.	9	UNI (25)	Lawrence, G. H.	9	UNI (3)
L. Cerrow	27	OVI (12)	Lawrence, Harriett	37	CAL (11)
L. S. & M. S. R. R.	19	COL (22 et al)	Lawrence, J. A.	29	ALG (26)
L. S. & M. S. R.R. DEPOT	53	COL (21)	Lawrence, J. H.	37	CAL (10)
L.S. & M. S. R.R.	21	QUI (12-19)	Lawrence, J. W.	29	ALG (34)
L.S.&M.S.R.R. Depot, Freight	61	Quincy, Village of	Lawrence, J. W.	37	CAL (9,10)
L.S.&M.S.R.R. - Wood Shed	63	Bronson Village	Lawrence, S.	65	Girard Village
Laclear, H.	13	BUT (21)	Lawrence, S. E.	65	Girard Village
Lader, William	29	ALG (14)	Lawrence, William R.	9	UNI (3)
LaFleur, G.	21	QUI (19)	Lawyer, J.	7	SHE (26)
LaFleur, L. B.	13	BUT (24)	Layman, P.	25	BET (23)
LaForce, Josiah R.-Pumps	52	Coldwater Dir.	Lazarus, D.	13	BUT (25)
Lahay, William	27	OVI (18)	Lazanby, T.	33	GIL (5,6)
Lahym, J.	9	UNI (28,29,32)	Leach, West, Gaines-Wagons	56	Union City
Lahym, S., Mrs.	9	UNI (21)	Lease, Gideon	25	BET (9,20)
Lake George - Kinderhook Twp.	35	KIN (21,22)	Leatherberry, A.	7	SHE (14)
Lake of the Woods-Rose Lake	27	OVI (19)	Leatherberry, J.	7	SHE (26,28)
Lake, C. C.- Fire Insurance Agt	33	unknown	Leatherberry, S.	7	SHE (28)
Lake, D.	27	OVI (16)	Ledon, E.	23	BRO (34)
Lake, Ira	7	SHE (14)	Lee, A. S.	11	GIR (33)
Lampman, A.	13	BUT (33,34)	Lee, E. L.-Harness, Saddles	56	Union City
Lampman, E.	13	BUT (33,34)	Lee, George	9	UNI (4,17)
Lampman, H. S.	13	BUT (11,14)	Lee, George	56	Union City
Lampman, J., Est. of	13	BUT (35)	Lee, George-Prop Lee's Add.	56	Union City
Lampman, L.	25	BET (35)	Lee, H. O.	7	SHE (17)
Lampman, P.	21	QUI (3)	Lee, J. R.	7	SHE (5)
Lane, H. S.	65	Girard Village	Lee, S.	9	UNI (33,34)
Lane, J.	23	BRO (26)	Lee, S. B.	9	UNI (22,28)

Index to the 1872 Atlas of **BRANCH COUNTY, MI** by C. O. Titus, Philadelphia, Pa.

<u>Name</u>	<u>Page</u>	<u>Twp. & Sec.</u>			
Lee, William G.	9	UNI (9)	Lindsey, L. K., Mrs. (Linsday)	13	BUT (14)
Leet, L. M.	63	Bronson Village	Lindsley, T.	29	ALG (15)
Legg, A. H.	19	COL (11)	Linendoll, G.	17	BAT (6)
Legg, C. N.-Township Clerk	52	Coldwater Dir.	Lingle, D.	36	KIN (1,12)
Lehr, William	7	SHE (8,9)	Link, David	31	NOB (3)
Leisenring, M. C.	11	GIR (34)	Linn, U. F.	36	KIN (16)
Leland, Y.	11	GIR (4,5)	Lipe, M.	13	BUT (33)
Lemmon, Jane	31	NOB (1)	Lippincott, C. C.	17	BAT (16,23,24)
Lemmon, Mrs.	23	BRO (25)	Little Lake	27	OVI (17)
Leonard & Antisdale-Dry goods	56	Union City	Little, G.	15	MAT (6)
Leonard, J. C.	9	UNI (6)	Little, L. D.	7	SHE (21,22)
Leonard, J. C.-Real Estate	56	Union City	Little, V.	33	GIL (12)
Lepley, D.	15	MAT (31)	Little, William	33	GIL (5)
Leroy, J.	17	BAT (14)	Lobdell, George W.	27	OVI (31,32)
Lester, A. M.	29	ALG (6)	Lochard, T.	33	SHE (28)
Letsan, William A.	19	COL (13,14)	Lock, A.	23	BRO (26)
Leubsdorf, B.-N. Y. Bazaar	52	Coldwater Dir.	Lock, J.	7	SHE (34)
Levalley, E. S.	7	SHE (18,19)	Lock, J.	15	MAT (3)
Lew, C.	9	UNI (36)	Lock, N.	23	BRO (18)
Lewis Art Gallery	44	COL (22)	Lock, W.	23	BRO (20,29)
Lewis, A.	13	BUT (13)	Lock, William	23	BRO (18)
Lewis, C. H.-Phys. & Surgeon	56	Union City	Lockard, M.	7	SHE (21)
Lewis, G.	23	BRO (28)	Locke, A.	17	BAT (13)
Lewis, Henry C.-Pres., C.N.Bk.	52	Coldwater Dir.	Locke, A. J.	19	COL (13)
Lewis, James	23	BRO (11)	Locke, A. J. (Lock)	21	QUI (7,18)
Lewis, L.	23	BRO (3,4)	Locke, D.	21	QUI (7)
Leworthy, W.	31	NOB (16)	Lockerby, J. W.	13	BUT (31)
Liddle, G.	15	MAT (29)	Lockerby, John	21	QUI (5)
Like, A. P.	29	ALG (29)	Lockerby, William	21	QUI (6)
Lilley, Daniel	31	NOB (9)	Lockwood, A.	13	BUT (25,36)
Lilley, J.	31	NOB (5)	Lockwood, Charles	15	MAT (2,11)
Lilley, Samuel	15	MAT (28)	Lockwood, E. J.	27	OVI (7)
Limbecker, L. G.	17	BAT (20)	Lockwood, George	13	BUT (36)
Lime Lake	17	BAT (26)	Lockwood, H.	27	OVI (5,6,7,31)
Lincoln, C. G.	19	COL (9)	Lockwood, H.	23	BRO (7,29)
Lincoln, C. J.	36	KIN (1)	Lockwood, J.	25	BET (12)
Lincoln, Charles	7	SHE (25)	Lockwood, J.	27	OVI (7)
Lincoln, Charles A.	9	UNI (17,20)	Lockwood, J.	19	COL (29,30)
Lincoln, G. W.	41	COL (22)	Lockwood, R.	45	COL (15)
Lincoln, G. W.	48	COL (16)	Lockwood, R.	19	COL (14,15)
Lincoln, G. W.	44	COL (16)	Lockwood, W.	21	QUI (2)
Lincoln, G. W.	19	COL (8,16)	Logan, J. S.	29	ALG (34)
Lincoln, George W.	9	UNI (19)	Lombard, W.	29	ALG (8)
Lincoln, L. G.-Retired Farmer	56	Union City	Long Lake	27	OVI (23)
Lincoln, O. L.	9	UNI (17)	Long Lake	19	COL (18)
Lindley, E.	23	BRO (16)	Long Lake-Noble Twp.	31	NOB (7)
Lindley, L., Mrs.	15	MAT (35)	Long, A. C.	7	SHE (28)
Lindsay, A.	21	QUI (4)	Long, J. M., M.D.	52	Coldwater Dir.
Lindsay, A.	13	BUT (33)	Long, P.	33	GIL (6,7)
Lindsay, J. G.	13	BUT (19)	Long, R.	27	OVI (17)
Lindsey, E. (Lindsay)	13	BUT (16)	Long, William-Butcher	52	Coldwater Dir.
Lindsey, Elijah (Lindsay)	13	BUT (21)	Loomis & Johnson-Butchers	56	Union City

Index to the 1872 Atlas of **BRANCH COUNTY, MI** by C. O. Titus, Philadelphia, Pa.

<u>Name</u>	<u>Page</u>	<u>Twp. & Sec.</u>			
Loomis, A.	11	GIR (24)	Lyter, K.	15	MAT (4)
Loring, George	11	GRI (13)	Lyter, M.	15	MAT (20,29)
Loring, J.	11	GIR (12,13)	Lytle, J. S.	15	MAT (5,8)
Losey, A.	17	BAT (7)	M.C. & L. M. R.R.	53	COL (21)
Losey, J. M.	7	SHE (3,10)	M.C. & L.M. R.R.	37	CAL (3,4,10,11)
Lossing, M.	9	UNI (24)	M.C. & L.M. R.R.	11	GRI (33 et al)
Lossing, S. H.	9	UNI (24)	M.C.R.R. Depot & Fgt	57	Union City
Lovejoy, L. H.	13	BUT (5)	Mabrey, S. D. (Mabry)	33	GIL (11)
Loveridge, N. P.	41	COL (22)	Macarey, A. T.	44	COL (15)
Loveridge, N. P.-Lawyer	52	Coldwater Dir.	Macarey, H. E., Salesman	52	Coldwater Dir.
Lovewell, N. (Lavewell)	27	OVI (2)	Mack, J.	9	UNI (24)
Low, G. W.	19	COL (24)	Mack, T.	11	GIR (18)
Lowery, Catherine	15	MAT (5)	Mack, Thomas	9	UNI (13)
Lowery, J.	7	SHE (36)	Mains, I.	19	COL (14,23)
Lownsberry, E. G.	21	QUI (13)	Mains, I.-Supervisor	52	Coldwater Dir.
Lowrey, A.	7	SHE (32)	Makyes, S.	21	QUI (12)
Lowrey, J.	7	SHE (28,33)	Makyes, W. W.	21	QUI (12)
Lucas, G. W.	13	BUT (19)	Mallory, P.-Exchange Hotel	56	Union City
Lucas, M. T.	13	BUT (16)	Mallow, P.	31	NOB 5,8
Lucas, William	11	GIR (28,33)	Mallow, P.	23	BRO (27)
Luce, A. A.	33	GIL (1,16,17)	Maloy, J.	63	Bronson Village
Luce, C. G.	33	GIL (3,11,14,21)	Manchester, Catharine	11	GIR (1)
Luce, C. G.-V. Pres., S.M.Bank	52	Coldwater Dir.	Manchester, L.	11	GIR (1)
Luce, K. E.	19	COL (6)	Manchester, L.	13	BUT (6)
Ludders, D.	23	BRO (31)	Manchester, Mrs.	31	BUT (2)
Lupold, J.	31	NOB (16,21)	Manguse, P.	17	BAT (3)
Luse, D.	21	QUI (32)	Mann, Elizabeth	13	BUT (23)
Lusk, Cyrus	21	QUI (9)	Mann, J. W.	11	GIR (9,16)
Lusk, E. R.	9	UNI (6)	Mann, L. A., Mrs.	57	Union City
Lusk, S. H.	21	QUI (17,20)	Mann, Mrs.	66	Girard Village
Lusk, S. H.	29	ALG (20)	Mann, P.	13	BUT (19)
Luther, C.	7	SHE (11)	Mann, P. I.	11	GIR (12,15,22,23,24)
Lutz, H.	65	Girard Village	Manning, R. B.	7	SHE (34)
Lyman, E.	11	GIR (24)	Mansell, George-Plumber	52	Coldwater Dir.
Lyman, J. B., Mrs.	11	GIR (29)	Mansfield, P.	13	BUT (24,25,26)
Lyman, O.	11	GIR (13,24)	Manterstock, Mrs.	25	BET (1)
Lynch, G.	23	BRO (15)	Manville, G.	9	UNI (13)
Lynch, T.	23	BRO (26)	Manville, L.	9	UNI (23)
Lynd, Robert	19	COL (30)	Manwarren, D.	31	NOB (20)
Lynde, D.	19	COL (30)	Maple Grove Park	19	COL (23)
Lynde, R.	19	COL (30)	Marble Lake	21	QUI (28,29,32,33)
Lynn, William	65	Branch Village	Marble Lake	29	ALG (4,5)
Lyon, A. C.	35	KIN (9)	Marcum, M.	11	GIR (7)
Lyon, A. J.	9	UNI (12)	Markel, William (Markle)	13	BUT (26,35)
Lyon, B. T.	27	OVI (11,12)	Markham, Amos	11	GIR (3)
Lyon, E. P.	21	QUI (29)	Markham, M.	11	GIR (9,10)
Lyon, N. T.	21	QUI (5)	Marks, George	21	QUI (10)
Lyon, N. T.	13	BUT (34)	Marlison, E. G.	21	QUI (31)
Lyons, Charles	15	MAT (6)	Marquette, P.	25	BET (29)
Lyter, George	15	MAT (30)	Marquette, P. H.	33	GIL (7)
Lyter, Jac.	15	MAT (29)	Marquette, P. H.	31	NOB (12)
Lyter, Joseph	15	MAT (20,29)	Marsh, D.	33	GIL (7,18)

Index to the 1872 Atlas of BRANCH COUNTY, MI by C. O. Titus, Philadelphia, Pa.

Name	Page	Twp. & Sec.	Name	Page	Twp. & Sec.
Marsh, E.-Commercial Agent	52	Coldwater Dir.	McClave, M. H.	29	ALG (1)
Marsh, F.	41	COL (22)	McClellan, J.	25	BET (8,9)
Marsh, L. C., Dr.	52	Coldwater Dir.	McClung, John	31	NOB (1)
Marsh, L. M.	33	GIL (18)	McClure Est.	37	CAL (23)
Marshall, L.	29	ALG (12)	McClure, W.	25	BET (5)
Martin & Hart-Merchant Tailors	56	Union City	McCollum, R.	17	BAT (26)
Martin, --	23	BRO (26)	McConnell, H. A.	19	COL (35)
Martin, G. W.	33	GIL (22)	McCormick, James	21	QUI (19)
Martin, H., Mrs.	7	SHE (2)	McCoy, F.	56	Union City
Martin, I. R.	25	BET (20)	McCrary, A. C.	7	SHE (7,18)
Martin, Ira	17	BAT (10)	McCrea, A.	48	COL (16)
Martin, J.	9	UNI (5)	McCrea, A.	19	COL (16)
Martin, J.	33	GIL (1)	McDaniel, J.	9	UNI (25,26)
Martin, J. B.	29	ALG (12)	McDonald, E.	56	Union City
Martin, J. C.	17	BAT (3)	McDonald, E.-U.C. Twp. Clerk	56	Union City
Martin, J. W.	25	BET (25)	McDonald, John	13	BUT (9,10)
Martin, James	37	CAL (13)	McDonald, Josiah	13	BUT (9)
Martin, L.	13	BUT (32)	McDonald, R.	13	BUT (10)
Martin, M. A., Mrs.	17	BAT (14)	McDougle, J. W.	25	BET (12)
Martin, P.	33	GIL (6)	McEachron, G.	29	ALG (9)
Martin, R.	33	GIL (1)	McEndarffer, G. (Mecandarfer)	25	BET (35)
Martin, R. T.	25	BET (36)	McGinnes, A. (McGiness)	21	QUI (11)
Martin, Robert	17	BAT (4)	McGowan & Bowen-Bankers	52	Coldwater Dir.
Martin, T. J.	9	UNI (8)	McGowan, J. H.	19	COL (23)
Martin, William	29	ALG (13)	McGowan, Jonas H.-Pros. Atty.	52	Coldwater Dir.
Mason, H. P.	19	COL (25)	McHary, C.	9	UNI (27)
Mason, J. W.	21	QUI (36)	McIntosh, H. G.	13	BUT (34)
Mason, Polly	19	COL (24)	McKinley, J.	33	GIL (4,8)
Mason, S. B.	25	BET (7)	McKinley, J., Jr.	33	GIL (8,17)
Mason, T.	15	MAT (25)	McKinney, J.	37	CAL (15)
Mason, William B.	19	COL (25,26)	McKinney, S.	37	CAL (15)
Mason, William B.-Twp. Coll	52	Coldwater Dir.	McKinney, William	37	CAL (15)
Massey, Benjamin (Massa)	27	OVI (10)	McLain, J. (Mc Clain)	17	BAT (7)
Master, H.	7	SHE (27)	McLane, J. H.-RR Contractor	52	Coldwater Dir.
Mather, F. C.	33	GIL (14,17,20)	McLane, John	11	GIR (19)
Mather, N. D.	33	GIL (11,20)	McLaughlin, A.	23	BRO (26)
Matteson Lake	15	MAT (23)	McLaughlin, T.	65	Branch Village
Matteson Post Office	15	MAT (13)	McLean, H.	15	MAT (15,22)
Maxfield, C.	9	UNI (17)	McLouth, Patience	27	OVI (33)
Maxfield, N.	9	UNI (8,21)	McMillan, E.	25	BET (29,31)
Maxfield, N. B.	56	Union City	McMillan, James	25	BET (29,30)
Maxon, C.	27	OVI (24,26)	McMillan, S.	25	BET (30)
Maxon, H.	27	OVI (13,23,24)	McMurray, H.	37	CAL (5,6)
Maxon, J. L.	27	OVI (23,26)	McMurray, M.	37	CAL (5)
May, P.	65	Branch Village	McNall, Hiram (McNoll)	35	KIN (11)
McCarty, A. W.-Shoe Sales	52	Coldwater Dir.	McNaughton, A. & Co.	37	CAL (22)
McCarty, C.	15	MAT (8,17,18)	McNaughton, A. C.	37	CAL (23)
McCarty, D.	7	SHE (34)	McNett, John	15	MAT (14)
McCarty, James A.-Blacksmith	52	Coldwater Dir.	McNett, S.	35	KIN (2)
McCarty, William	15	MAT (20,29)	McNitt, Matilda	27	OVI (35,36)
McCausey, T. C.	9	UNI (2)	McNutt, Samuel	29	ALG (10)
McClave & Co. S. S. Mill	29	ALG (1)	McQueen, M.	23	BRO (4)

Index to the 1872 Atlas of **BRANCH COUNTY, MI** by C. O. Titus, Philadelphia, Pa.

<u>Name</u>	<u>Page</u>	<u>Twp. & Sec.</u>	<u>Name</u>	<u>Page</u>	<u>Twp. & Sec.</u>
McVay, Benjamin	13	BUT (36)	Miller, A. C.	17	BAT (35)
McVay, H.	13	BUT (25)	Miller, Augustus	17	BAT (21)
McVay, M.	21	QUI (1)	Miller, D.	35	KIN (11,14)
McVean, D.	11	GIR (10,11)	Miller, D.	17	BAT (11)
McWain, Jerome B.	13	BUT (5,6)	Miller, G.	33	GIL (22)
Mead, A.	19	COL (1)	Miller, H.	19	COL (26)
Mead, Charles	19	COL (10)	Miller, H. D.	17	BAT (11)
Mead, E.	19	COL (10)	Miller, H. D.-Auctioneer	52	Coldwater Dir.
Mead, H.	29	ALG (22)	Miller, Henry	17	BAT (17)
Mead, J. H.	13	BUT (18)	Miller, J.	23	BRO (27)
Mead, W., Est. of	37	CAL (19)	Miller, J.	35	KIN (8,11,12)
Mears, C.	9	UNI (2)	Miller, James	31	NOB (6,8)
Meek, D.	33	GIL (14)	Miller, M. M.	19	COL (19)
Meek, D. E.	33	GIL (14,23)	Miller, Mrs.	65	Girard Village
Meek, J.	33	GIL (14)	Miller, P. P.	25	BET (7)
Meek, William	33	GIL (15,23)	Miller, Patience	11	GIR (21)
Melendy, D. W.	36	KIN (14)	Miller, S.	11	GIR (21)
Mellen, B. C.	21	QUI (14)	Miller, S.	19	COL (19)
Mellen, William	21	QUI (2)	Miller, Samuel	65	Girard Village
Mellen, William	21	QUI (14)	Miller, T. L.	27	OVI (31)
Menzes, J.	29	ALG (20)	Miller, William	21	QUI (16)
Meridith, J.	15	MAT (35)	Miller, William R.	15	MAT (14,15)
Merrifield, M. A.-Atty.	56	Union City	Millhausen, P.	13	BUT (4)
Merrill Bros. Lbr. Yd.	57	Union City	Milligan, Mrs.	7	SHE (22)
Merrill, J. S.	27	OVI (25)	Milliman, A.	23	BRO (32,33)
Merritt, A. W.	29	ALG (31)	Milliman, S.	23	BRO (33)
Merritt, B.	9	UNI (16)	Milliman, S. (Millerman)	31	NOB (17)
Merritt, D.	19	COL (9)	Milliman, W. W. (Millerman)	31	NOB (17)
Merritt, E.	57	Union City	Mills, ---	13	BUT (4)
Merritt, E.	9	UNI (35)	Mills, A.	15	MAT (35)
Merritt, J. D.	19	COL (9)	Mills, J. S., Heirs of	25	BET (7)
Merritt, S. S.	29	ALG (30)	Mills, June	35	KIN (8)
Messenger, J.	19	COL (19)	Miner, E. A.	25	BET (25)
Messenger, W. J.	13	BUT (19,30)	Miner, H.	23	BRO (20)
Meystead, H.	23	BRO (6,7)	Miner, W.	27	OVI (32)
Meystead, W.	23	BRO (7)	Mingus, Asa	15	MAT (6)
Michael, F.	36	KIN (14,23)	Mingus, D.	15	MAT (6)
Middle Lake	29	ALG (5,6)	Mingus, J.	15	MAT (6)
Milbourn, J. (Milborn.)	25	BET (33)	Mingus, James	15	MAT (6)
Miles, ---	33	GIL (10)	Misener, D. (Misener)	25	BET (24)
Miles, E.	9	UNI (24)	Misener, John (Misner)	25	BET (25)
Miles, Hattie A.	41	COL (22)	Misener, S. R. (Misner)	25	BET (25)
Mill---, S.	7	SHE (30)	Misener, W. W. (Misner)	25	BET (25)
Millard, Lydia J.	19	COL (25)	Mitchel, A., Mrs.	17	BAT (24,36)
Millard, Mrs.	56	Union City	Mitchel, B.	15	MAT (1)
Millard, N. M. (Milliard)	11	GIR (23)	Mitchell, B. L.	17	BAT (6)
Millard, W. A. (Milliard)	11	GIR (23)	Mitchell, D.	9	UNI (33,34)
Miller & Smith Slaughter Hse.	19	COL (9)	Mitchell, Maggie	19	COL (19)
Miller Est.	15	MAT (32)	Mitchell, N.	9	UNI (33)
Miller's Lake	17	BAT (11)	Mitchell, S. J.	37	CAL (13)
Miller, --	65	Branch Village	Mitchell, S., Est. of	29	ALG (8)
Miller, A.	23	BRO (35)	Mitchell, S., Mrs.	9	UNI (32)

Index to the 1872 Atlas of **BRANCH COUNTY, MI** by C. O. Titus, Philadelphia, Pa.

<u>Name</u>	<u>Page</u>	<u>Twp. & Sec.</u>			
Mock, George	31	NOB (8,17)	Morrill, J.	9	UNI (22)
Modart, M.	19	COL (13,14)	Morrison, A.	19	COL (35)
Modart, P.	19	COL (13,14)	Morrison, J.	11	GIR (33)
Moffitt, A. H.	29	ALG (21)	Morrow & Judson - Saw Mill	37	CAL (3)
Moffitt, A. P.	29	ALG (16)	Morrow, E.	37	CAL (3)
Moffitt, H. H. (Moffatt)	29	ALG (16)	Morrow, John	37	CAL (11)
Molovid, J.	23	BRO (14)	Morrow, T.	37	CAL (22)
Monger, N. C.	36	KIN (2)	Morse, H. C.	9	UNI (22,27)
Monlux, --- (G.?)	37	CAL (2)	Mos--, C.	36	KIN (22)
Monlux, W.	37	CAL (3)	Mosely, H. B.	7	SHE (36)
Monroe, A.	15	MAT (27)	Moses & Pender	19	COL (33)
Monroe, D.	23	BRO (11)	Mosher, A.	36	KIN (3,4)
Monroe, D.	63	Bronson Village	Mosher, F.	36	KIN (15,22)
Monroe, D., Mrs.	25	BET (30)	Moss, E. J.	19	COL (3)
Monroe, George	25	BET (17)	Moss, Joseph H.	19	COL (3)
Monroe, J.	15	MAT (1)	Mott, George W.	27	OVI (14)
Monroe, Jesse	15	MAT (36)	Mott, M. H.	33	GIL (1,12)
Monroe, Jesse	23	BRO (1,2,11)	Mott, M. P.	36	KIN (1)
Monroe, M.	25	BET (18)	Mott, William H.	27	OVI (36)
Monroe, S.	23	BRO (2,3)	Moulton&Dickinson-Undertaker	52	Coldwater Dir.
Monroe, S.-Lumber Dir.	63	Bronson Dir.	Mowe, C.	23	BRO (28)
Montague, J. H.-Real Estate	52	Coldwater Dir.	Mowrey, S.	60	Quincy, Village of
Mooney, L. M.	7	SHE (21)	Mowrey, Samuel	61	Quincy, Village of
Moor, E.	23	BRO (19,30)	Mowrey, Simon	21	QUI (21)
Moore, A. L.	21	QUI (4)	Mowry, William P.	27	OVI (3,9,10)
Moore, B. O.	13	BUT (22)	Moyer, J. M.	31	NOB (6)
Moore, H. C.	17	BAT (7,18)	Moyer, M.	7	SHE (4,5,17)
Moore, H. I.	13	BUT (22)	MUD LAKE	27	OVI (13)
Moore, H. N.-Carriages	52	Coldwater Dir.	Mud Lake-Noble Twp.	31	NOB (12)
Moore, J. D.	23	BRO (3)	Mudge, M.	61	Quincy, Village of
Moore, J. E.	13	BUT (8)	Mudge, M.-Insurance	60	Quincy, Village of
Moore, John	23	BRO (20)	Mugg, F., Mrs.	36	KIN (8,9)
Moore, John	17	BAT (7,8)	Mugg, T.	36	KIN (7,8)
Moore, Robert	19	COL (11)	Multby, L.	7	SHE (27)
Moore, S.	11	GIR (11)	Mumbrue, L.	25	BET (7)
Moore, S.	25	BET (2)	Mundy, D.	36	KIN (12,13)
Moore, W. C.	9	UNI (33)	Mundy, E. C.	37	CAL (17)
Morehead & Morris-Sash, Door	56	Union City	Mundy, F. C. (E.C.)	36	KIN (12,13)
Morehouse, D. C.	19	COL (27,34)	Munger, M. C.	36	KIN (11)
Morey, A. B.	9	UNI (10)	Munn, Charles V.	13	BUT (13)
Morey, B. F.	37	CAL (7,8)	Munro, James M.	13	BUT (13,23,24)
Morey, J. R.	21	QUI (33,34)	Munsell, E.	7	SHE (1)
Morey, J. R.	19	COL (36)	Munson, J. C.	19	COL (3)
Morey, M. P., Mrs.	21	QUI (34)	Munson, J. G.	44	COL (22)
Morey, Samuel	29	ALG (1)	Munson, J. G.	45	COL (15)
Morford, W. H.	11	GIR (25)	Munson, J. G.-Produce buyer	52	Coldwater Dir.
Morgan, F. E.-Atty	52	Coldwater Dir.	Munson, J. L.	19	COL (30)
Morrell, C. W.-Auctioneer	56	Union City	Murphy, James	17	BAT (23,24,36)
Morrell, I.	31	NOB (22)	Murphy, John	17	BAT (36)
Morrell, James	27	OVI (29,30)	Murphy, Mc., Mrs.	17	BAT (6)
Morrell, M.-Hardware, Stoves	56	Union City	Murphy, Thomas	21	QUI (6)
Morrill, C.	9	UNI (21,22)	Musselman, D.	25	BET (25)

Index to the 1872 Atlas of **BRANCH COUNTY, MI** by C. O. Titus, Philadelphia, Pa.

<u>Name</u>	<u>Page</u>	<u>Twp. & Sec.</u>			
Myers & Greenwood-Bakery	52	Coldwater Dir.	Noble, J. C.	11	GIR (35)
Myers, C. F.	29	ALG (25)	Noble, N. B.	21	QUI (4,5)
Myers, D.	31	NOB (6)	Noble, S.	37	CAL (12)
Myers, H.	13	BUT (34)	Noll, R.	31	NOB (3)
Myers, J.	31	NOB (17)	Norcott, I.	9	UNI (6)
Myers, J.	23	BRO (22)	Norton, A.	27	OVI (33,34)
Myers, Jacob	29	ALG (14)	Norton, A.	25	BET (14)
Myers, M.	15	MAT (19,30)	Norton, A.	25	BET (16)
Myers, W. C. D.	29	ALG (11)	Norton, A. A.	25	BET (15)
Nagle, P.	25	BET (26)	Norton, C.	65	Branch Village
Nash, E. V.	15	MAT (10)	Norton, Charles	19	COL (30)
Nash, J. W.-Bank Cashier	56	Union City	Norton, G. W.	13	BUT (31)
Neggus, I.	23	BRO (18)	Norton, J. W.	9	UNI (9)
Neggus, J.	23	BRO (7)	Norton, W. J.	19	COL (27)
Nelson, Benjamin	9	UNI (32)	Norton, W. P.	19	COL (27)
Nelson, N.	17	BAT (17)	Norton, William	13	BUT (17)
Newberry, P. M.	61	Quincy, Village of	Nossinger&Josselyn-Sw.Ma.ch	52	Coldwater Dir.
Newberry, P. M.	21	QUI (15)	Noyes, A.	17	BAT (17,20)
Newberry, William	21	QUI (17,20)	Noyes, B. O.	17	BAT (18)
Newcomb, J. W.	9	UNI (27,28)	Noyes, C. H.	15	MAT (17)
Newman, J. S.	11	GIR (6)	Noyes, G. P.	17	BAT (20)
Newman, John	19	COL (11)	Noyse, M. C. (McNoys)	29	ALG (8)
Newman, N. W.	9	UNI (32)	Nye Foundry & Machine Shop	57	Union City
Newman, O.	9	UNI (11)	Nye, I.	11	GIR (21)
Newman, T.	19	COL (12)	Nye, J. H.	27	OVI (31)
Newton, Amanda	53	COL (21)	Nye, Ora	19	COL (33)
Newton, C.	21	QUI (25)	Nye, P.	19	COL (33)
Newton, L.	21	QUI (8)	Nye, S. H. (Neye)	56	Union City
Nichols, C.	35	KIN (15)	Nye, S. H.-Foundry	56	Union City
Nichols, Charles	21	QUI (32)	Nye, Silas H.	9	UNI (11,12)
Nichols, Dr. (Agent)	25	BET (34)	O'Bryan, J. T.	7	SHE (19)
Nichols, H.	29	ALG (26)	O'Dell, H.	21	QUI (10)
Nichols, J.	11	GIR (32,33)	O'Dell, L. (Odell)	13	BUT (12)
Nichols, J. E.	21	QUI (30)	O'Neil, John	13	BUT (10)
Nichols, J. H.	27	OVI (14)	Odren, A. (Odran)	37	CAL (1)
Nichols, James	29	ALG (29,32)	Odren, D., Est. of (Odran)	37	CAL (1)
Nichols, O.B. & Co.	63	Bronson Village	Odren, E.	25	BET (25)
Nichols, P. P.	27	OVI (29,32)	Odren, J. (Odran)	37	CAL (1)
Nichols, P. P.	23	BRO (29)	Odren, James (Odran)	37	CAL (2)
Nichols, P. P.	11	GIR (1)	Odrin, A.	11	GIR (36)
Nichols, P. P.-Abstracts & Titles	52	Coldwater Dir.	Ogden, D. B.	9	UNI (1)
Nichols, S.	56	Union City	Ogdon, H. J.	29	ALG (28)
Nichols, W. N.	37	CAL (9)	Ohio & Michigan R. R.	19	COL (16 et al)
Niles, S.	13	BUT (9)	Olds, F.	9	UNI (23)
Niverson, E.	11	GIR (31)	Olds, J.	9	UNI (26)
Nivison, R.	29	ALG (26)	Olds, M. P.	17	BAT (14,15,16,22)
Nivison, W.	17	BAT (3)	Olds, P.	9	UNI (35)
Nivison, William	29	ALG (23)	Olds, T.	9	UNI (26)
Nixon, Thomas	29	ALG (20,30)	Olds, William	9	UNI (23)
Noble P. O.	31	NOB (12)	Oliver, James	21	QUI (26)
Noble, A.	37	CAL (12)	Olmstead, A.	17	BAT (35)
Noble, A. P.	37	CAL (1,12)	Olmstead, B.	17	BAT (35)

Index to the 1872 Atlas of BRANCH COUNTY, MI by C. O. Titus, Philadelphia, Pa.

Name	Page	Twp. & Sec.	Name	Page	Twp. & Sec.
Olmstead, H.	33	GIL (6)	Page, C. R.	13	BUT (8)
Olmstead, H.	25	BET (1)	Page, W. H.	25	BET (29)
Olmstead, M. E.	17	BAT (36)	Paine, J. E.	25	BET (5)
Olmstead, M. M.	25	BET (10)	Paine, T.	25	BET (5)
Olmstead, N. P.	9	UNI (15)	Paine, Thomas	17	BAT (33)
Olmstead, P.	7	SHE (2)	Palmateer, O.	17	BAT (31)
Olmstead, W.	56	Union City	Palmatier, J.	25	BET (5,8)
Olmstead, W.	25	BET (10,11)	Palmatier, J.	21	QUI (30)
Olney, H., Mrs.	7	SHE (24)	Palmatier, O.	25	BET (6)
Olney, J.	11	GIR (11,12,14)	Palmer, E.	19	COL (2)
Olney, J. H.	11	GIR (13)	Palmer, G. L.	9	UNI (25)
Olney, S.	65	Girard Village	Palmer, G. L.	11	GIR (30)
Olney, Thomas	11	GIR (11,14)	Palmer, H. T.	15	MAT (3)
Olney, William	11	GIR (4,7,8)	Palmer, I. M.	7	SHE (6,7,18)
Omar, J.	17	BAT (20)	Palmer, J.	56	Union City
Opdyke, L. L.	17	BAT (21)	Palmer, M.	13	BUT (10)
Orangeville Grist Mill	9	UNI (24)	Palmer, M. H.	15	MAT (7)
Orangeville Hotel	9	UNI (24)	Paradine, William	27	OVI (16,21)
ORANGEVILLE Post Office	9	UNI (24)	Pardee, ---	11	GIR (7)
Orangeville Saw Mill	9	UNI (24)	Parham, A. K.	15	MAT (27)
Orcut, D. L.	15	MAT (24)	Parham, R.	31	NOB (7,18)
Orcutt, D. L. - Groceries	15	Mattison Dir.	Park, John	11	GIR (10)
Ormsley, M.	19	COL (4)	Parke, J. R.	27	OVI (5)
Orork, P.	9	UNI (25,36)	Parker, E.	29	ALG (35)
Osborn, F.	25	BET (19)	Parker, E. W.	11	GIR (7)
Osborn, George	7	SHE (23)	Parker, F.	21	QUI (7)
Osborn, H.	25	BET (28)	Parker, J.D.-Foundry Moulder	56	Union City
Osborn, I.	9	UNI (2)	Parker, M. H.-Architect	52	Coldwater Dir.
Osborn, J. E.	15	MAT (34)	Parker, Mary E.	9	UNI (34)
Osborn, J. W.	9	UNI (18)	Parker, O. W.	15	MAT (22)
Osborn, James	23	BRO (1,2)	Parker, R. E.	11	GIR (24,25)
Osborn, L. B.	7	SHE (23)	Parker, R. R.	9	UNI (20)
Osborn, P.	7	SHE (13)	Parker, S. L.	19	COL (23)
Osborn, S.	11	GIR (5,8)	Parker, Samuel C.	29	ALG (29)
Osborn, S. J.	9	UNI (2)	Parkhurst, J. G.	19	COL (8)
Osborn, William	9	UNI (26,27)	Parkhurst, J. G.	27	OVI (21)
Osborn, Z. G.	35	KIN (4)	Parkhurst, J. G.	49	COL (16)
Ostrander, F.	13	BUT (21)	Parkhurst, J. G.	29	ALG (27)
Ostrom, S. Z.	11	GIR (24)	Parkinson, C.	11	GIR (31)
Otis, D.	27	OVI (15,16,22)	Parkinson, S. M.	19	COL (5)
Outwater, H.	33	GIL (12)	Parks, J. D.	56	Union City
Outwater, H.	27	OVI (33)	Parks, T. B.	49	COL (16)
Outwater, P.	35	KIN (8)	Parmelee, H. S.	35	KIN (18)
Packard, S.	9	UNI (25)	Parrish, C.	27	OVI (15)
Paddleford, J. H.	21	QUI (6)	Parsons, A.	19	COL (35)
Paddock, A.	11	GIR (26)	Parsons, B.	13	BUT (10)
Paddock, E. J.	11	GIR (27,28,29)	Parsons, E. G.	19	COL (31,32)
Paddock, S.	25	BET (12,28)	Parsons, E. G.-Atty	52	Coldwater Dir.
Paddock, S.	17	BAT (2)	Parsons, G. W.	19	COL (34)
Paddock, S.	25	BET (28)	Parsons, George	7	SHE (25)
Paddock, S., Tremont House	52	COL (17)	Parsons, H. H.-Farm Imp.	52	Coldwater Dir.
Paddock, Stephen-Prop. Tremont	52	Coldwater Dir.	Parsons, J. P.	49	COL (16)

Index to the 1872 Atlas of **BRANCH COUNTY, MI** by C. O. Titus, Philadelphia, Pa.

<u>Name</u>	<u>Page</u>	<u>Twp. & Sec.</u>			
Parsons, J. P.	19	COL (1)	Perry, E.-J.P., Real Estate	56	Union City
Parsons, J. P.	44	COL (16)	Perry, James	65	Girard Village
Parsons, S. H.	44	COL (16)	Perry, L.	13	BUT (31,32)
Patch, B.	27	OVI (18)	Perry, Margaret D., Estate	29	ALG (24)
Patch, F.	25	BET (23)	Perry, Martha	11	GIR (4)
Patch, G.	25	BET (23)	Perry, O. C.	9	UNI (25)
Patch, W. H.	25	BET (14)	Perry, R.	13	BUT (21)
Patterson, ---	33	GIL (4)	Perry, R.	23	BRO (23)
Patterson, ---	29	ALG (25)	Petch, William	19	COL (13)
Patterson, Ann	13	BUT (9)	Peterson, J.	44	COL (16)
Patterson, G. A.	27	OVI (13)	Peterson, James	17	BAT (24,25)
Patterson, V. R.	19	COL (18,19)	Peterson, James-Livery Stable	52	Coldwater Dir.
Patterson, W. L.	37	CAL (9)	Pett, Joseph	11	GIR (27)
Paul, David	37	CAL (16,17)	Phelps, O.	25	BET (7)
Paul, David H.	37	CAL (21)	Phelps, T.	19	COL (25)
Paul, J.	31	BUT (2)	Phenicie, D. L.	36	KIN (12,13)
Paul, J. D.	37	CAL (17)	Phetteplace, L.	19	COL (32)
Paul, James	37	CAL (18)	Philbrick, A. A.	53	COL (21)
Paul, John, Jr. - Twp. Super.	37	CAL (9) & Bus. Dir.	Philbrick, A. A. - Buggies	52	Coldwater Dir.
Paul, John, Sr.	37	CAL (16)	Philbrick, S. B.	36	KIN (17)
Paul, W. G.	15	MAT (36)	Phillip, D. C.	29	ALG (35)
Paxson, R.	19	COL (23)	Phillips, C.	23	BRO (5)
Payne, T. F.	56	Union City	Phillips, C. N.	15	MAT (32,33)
Payne, T. T.	23	BRO (12)	Phillips, H. C., Dentist	52	Coldwater Dir.
Peck, H. & J.	9	UNI (5)	Phillips, J.	31	NOB (15)
Peck, W. R.	15	MAT (36)	Phillips, J. F.	35	KIN (4)
Pecot, P.	13	BUT (22)	Phillips, John	9	UNI (24)
Peelor, J.	63	Bronson Village	Phillips, R.	19	COL (10)
Peer, C. E.	11	GIR (27,28)	Philo, W. W.	7	SHE (25,36)
Peffer, B. (Peffur)	27	OVI (17)	Piatt, N.	25	BET (35,36)
Peffer, W.	37	CAL (24)	Piatt, R.	27	OVI (21)
Pelt, John	13	BUT (5)	Piatt, William	23	BRO (35)
Pelton, J. O.	19	COL (27)	Picken, A. A.	11	GIR (14)
Pelton, J. O.	53	COL (21)	Pierce, A.	27	OVI (29)
Pelton, John O.	49	COL (16)	Pierce, C. N.	7	SHE (16)
Pelton, John O. - Resident	52	Coldwater Dir.	Pierce, H.	65	Girard Village
Pelton, W. H.	65	Girard Village	Pierce, Henry-Farmer	65	Girard Dir.
Pelton, W. H.	11	GIR (21)	Pierce, I. W.	44	COL (16)
Pender & Moses	19	COL (33)	Pierce, J. C.	11	GIR (28,33)
Pender, S.	41	COL (22)	Pierce, L. J.	7	SHE (7,18)
Pender, W.	27	OVI (2)	Pierce, Mrs. L.	7	SHE (23)
Pendill, J.	11	GIR (8,20)	Pierce, O. L.	7	SHE (17)
Pepper, I. L.	37	CAL (6)	Pierce, S. V.	13	BUT (14)
Peppiatt, G. (Peppet)	27	OVI (28)	Pike, L.	53	COL (21)
Perkins, H.	29	ALG (33)	Pike, Lewis-Horse Trainer	52	Coldwater Dir.
Perkins, S.	48	COL (17)	Pinney, A.	23	BRO (35)
Perkins, S. P.	27	OVI (25)	Pinney, I.	23	BRO (35)
Perkins, William	15	MAT (24)	Pitcher, D.	17	BAT (9)
Perrin, D.	25	BET (2)	Pitcher, J.	29	ALG (1)
Perrin, D. J.	17	BAT (34)	Pitcher, J. (Pitcher)	17	BAT (17)
Perrine, D.	35	KIN (15,21,22)	Pitcher, P. H.	17	BAT (15)
Perry, D.	21	QUI (5)	Playford, William	37	CAL (5)

Index to the 1872 Atlas of BRANCH COUNTY, MI by C. O. Titus, Philadelphia, Pa.

Name	Page	Twp. & Sec.	Name	Page	Twp. & Sec.
Pleasant Lake	36	KIN (8,17)	Price, D. F.	65	Girard Village
Pleasant Lake-Gilead Twp.	33	GIL (22,23)	Price, J. J.	25	BET (30)
Plumb, ---	23	BRO (3,4)	Price, Peter	25	BET (19)
Plumley, E.	27	OVI (31)	Priddy, D. D.	29	ALG (3)
Poats, Joseph	29	ALG (13,24)	Pridgeon, J.	37	CAL (2)
Polhamus, A.	21	QUI (13,14)	Pridgeon, J., Mrs.	29	ALG (36)
Polman, J.	23	BRO (4)	Pridgeon, Joshua, Est. of	37	CAL (1,2,11)
Pond, B.	25	BET (26)	Priest, A.	19	COL (8)
Porter, J. T.	19	COL (12)	Priest, E., Mrs.	19	COL (5,6,7,8)
Porter, P.	17	BAT (27,28)	Priest, Nathan	13	BUT (11)
Post, Ebenezer	19	COL (6)	Prindle, William	9	UNI (4)
Post, J.	13	BUT (18)	Prindle, William	57	Union City
Pothoof, F.	33	GIL (15)	Proat, A. S.	17	BAT (12)
Potter, A.	29	ALG (14)	Proctor, J. R.	11	GIR (34)
Potter, A.	11	GIR (35)	Proctor, Mrs.	13	BUT (34)
Potter, A. J.	29	ALG (14)	Proctor, W. H.	27	OVI (9)
Potter, C. F.	29	ALG (14)	Prout, William C.	21	QUI (11,14)
Potter, George	9	UNI (27)	Proutt, ---	29	ALG (22)
Potter, Mary E.	29	ALG (36)	Purdy, A.	35	KIN (11)
Potter, William H.	29	ALG (36)	Purdy, Alexander	29	ALG (17,18)
Potter, William J.	29	ALG (36)	Purdy, C. E.	23	BRO (24)
Pound, W.	27	OVI (24)	Purdy, E.	29	ALG (32)
Powell, A. B.	21	QUI (9)	Purdy, E.	33	GIL (9)
Powelson, P.	35	KIN (12)	Purdy, George	29	ALG (29)
Powelson, R.	35	KIN (12,13)	Purdy, Ira	37	CAL (3)
Powelson, R.	37	CAL (18)	Purdy, Martha F.	29	ALG (33)
Powers, C.	44	COL (16)	Purdy, S. C.	13	BUT (22)
Powers, C.&H.-Dry Goods	63	Bronson Dir.	Purdy, W.	33	GIL (9,11)
Powers, Charles	25	BET (6)	Purinton, A.B.&D.B.	7	SHE (25)
Powers, D. C., Dr.	52	Coldwater Dir.	Purinton, D. B. - J. P.	52	Coldwater Dir.
Powers, D.C.-Dir. S. M. Bank	52	Coldwater Dir.	Purves, W.	25	BET (30)
Powers, H.	23	BRO (1)	Putman, T.	23	BRO (5)
Powers, H. B.	13	BUT (5,8,9)	Putnam, Elizabeth	13	BUT (3)
Powers, N. G.	41	COL (22)	Putnam, G. L.	9	UNI (23)
Powers, P.	25	BET (15)	Putnam, J.	9	UNI (16)
Powers, T.	13	BUT (1)	Quaker Lake	13	BUT (12)
Powles, Selo	7	SHE (34)	Quear, P. (Quier)	23	BRO (28)
Powless, Selah	15	MAT (3)	Quear, W. (Queer)	23	BRO (21,22)
Prairie River	23	BRO (28 et al)	Queer, Charles	15	MAT (33)
Pratt, Charles B.-Atty	52	Coldwater Dir.	Quick, A. R.	29	ALG (9)
Pratt, F. C.	21	QUI (33)	Quick, E.	29	ALG (9)
Pratt, H. H.	13	BUT (1)	Quick, E.	31	NOB (12,13)
Pratt, I. W., Mrs.	19	COL (9)	Quick, George	49	COL (16)
Pratt, J. F. -Boots & Shoes	52	Coldwater Dir.	Quick, George	19	COL (11)
Pratt, J. L.	13	BUT (1)	Quimby, Charles	27	OVI (24)
Pratt, L.	29	ALG (11)	Quimby, George, Heirs of	27	OVI (25)
Pratt, T.	29	ALG (10)	Quimby, H.	27	OVI (7)
Pratt, T. R.	9	UNI (5)	Quimby, Hiram	27	OVI (23,24,)
Prentice, C.	11	GIR (17,18)	Quimby, I.	27	OVI (29)
Prentiss, C., Mrs.	7	SHE (23)	Quimby, John	27	OVI (24)
Press, William	13	BUT (26,27)	Quimby, W.	27	OVI (26)
Prestige, D. (Prestage)	25	BET (20,29)	Quincy Times-newspaper	60	Quincy, Village of

Index to the 1872 Atlas of BRANCH COUNTY, MI by C. O. Titus, Philadelphia, Pa.

Name	Page	Twp. & Sec.	Name	Page	Twp. & Sec.
Quincy, Village of	21	QUI (16)	Reynolds, A. (Renolds)	23	BRO (1)
Quint & Wisler	36	KIN (8)	Reynolds, Charles	37	CAL (11,14)
Rainbow, J. E.	27	OVI (29)	Reynolds, E. M.	17	BAT (33)
Ralph, A.	25	BET (27)	Reynolds, E. M.	25	BET (4)
Ramsdell, L. B. (Ramsdill)	13	BUT (20,29)	Reynolds, F.	15	MAT (1)
Ramsdell, V. S. (Ramsdill)	13	BUT (29)	Reynolds, G. W.	13	BUT (22,23)
Randall, A.	17	BAT (12)	Reynolds, George	17	BAT (8)
Randall, B. B.	9	UNI (36)	Reynolds, H.	17	BAT (33)
Randall, C. C. (Randal)	23	BRO (13)	Reynolds, H.	25	BET (4,5)
Randall, C. D.	23	BRO (17,18)	Reynolds, J.	25	BET (4)
Randall, C. D.	44	COL (22)	Reynolds, J.	17	BAT (33)
Randall, C. D. -Pres., S.M.Bank	52	Coldwater Dir.	Reynolds, J.	21	QUI (29)
Randall, Orin	19	COL (5)	Reynolds, J. W.	21	QUI (32)
Randall, S. B.	19	COL (5)	Reynolds, J., Jr.	17	BAT (5,8)
Randolph, E. F.	9	UNI (9,16)	Reynolds, L.	29	ALG (9)
Randolph, J. F.	9	UNI (9)	Reynolds, L. D.	29	ALG (3,10)
Randolph, W. F.	9	UNI (16)	Reynolds, M.	11	GIR (35)
Ranier, D. D.	23	BRO (18)	Reynolds, M., Mrs.	17	BAT (33)
Ransbury, D., Est. of	21	QUI (36)	Reynolds, Mrs.	27	OVI (13)
Ransford, E. B.	21	QUI (4)	Reynolds, N. A.	21	QUI (1)
Ransom, F. D.	29	ALG (2)	Reynolds, O.	25	BET (29,32)
Ransom, Hulda	29	ALG (2)	Reynolds, P.	11	GIR (26)
Ransom, J.	29	ALG (2)	Reynolds, R.	9	UNI (32)
Ransom, J.	33	GIL (4)	Reynolds, S. W.	36	KIN (17)
Ransom, J. H.	23	BRO (13,14)	Reynolds, Sarah	37	CAL (12)
Ransom, J. M.	29	ALG (1)	Reynolds, T. H.	37	CAL (11)
Ransom, James	21	QUI (17,20)	Reynolds, W. H.	29	ALG (8)
Ransom, James A.	29	ALG (2)	Rheubottom, L. (Rhuebottom)	9	UNI (4)
Ransom, William	17	BAT (19,20,30)	Rheubottom, L.-Farmer	56	Union City
Rappleye, William (Rapleye)	27	OVI (15)	Rhodes, George	17	BAT (2)
Rathbun, P.	31	NOB (11)	Ribbins, L.	29	ALG (28)
Rawson, C.	21	QUI (32)	Rice, D.	44	COL (15)
Rawson, J. M. - Comm. Agent	52	Coldwater Dir.	Rice, Eber	11	GIR (34)
Rawson, N.	23	BRO (11,14)	Rice, F.	21	QUI (13)
Ray, H., & Son-Groceries	52	Coldwater Dir.	Rice, M. - Resident	52	Coldwater Dir.
Raymond, Charles	37	CAL (1)	Rice, P.	11	GIR (19)
Raymond, V. H.	17	BAT (2)	Rice, R.	11	GIR (33)
Reed, B.	27	OVI (21)	Rice, Samuel	11	GIR (33)
Reed, David	17	BAT (11,14)	Rice, Samuel W.	19	COL (4)
Reed, G. W.	27	OVI (4,5,9)	Rice, Sylvester	11	GIR (33)
Reed, H. J.	13	BUT (13)	Rich, Daniel	15	MAT (27)
Reed, L. H.	37	CAL (9,10)	Richards, A.	65	Girard Village
Reed, R.	23	BRO (18)	Richards, J.	9	UNI (33)
Reed, R. M.-Jewelry, Clocks	52	Coldwater Dir.	Richardson & Henderson	63	Bronson Village
Reemer, D. D.	23	BRO (7)	Richardson, A.	23	BRO (12)
Reid, Harriet	11	GIR (8,28,29)	Richardson, A. J.	23	BRO (12)
Reid, S. S.	23	BRO (13)	Richardson, A. J.	15	MAT (16)
Reims, John	13	BUT (4)	Richardson, A. J.	15	MAT (23,24)
Remington, William	13	BUT (6,7)	Richardson, A. J.	63	Bronson Village
Renew, A.	7	SHE (16)	Richardson, E.	25	BET (18)
Renew, P.	7	SHE (9,10, 16)	Richardson, H.	61	Quincy, Village of
Reppert, S. B.	37	CAL (7,8)	Richardson, H.	21	QUI (15,29)

Index to the 1872 Atlas of BRANCH COUNTY, MI by C. O. Titus, Philadelphia, Pa.

<u>Name</u>	<u>Page</u>	<u>Twp. & Sec.</u>			
Richardson, I. L.	25	BET (30)	Roe, Albert	9	UNI (15)
Richardson, M.	29	ALG (13)	Roe, David	25	BET (30,31)
Richardson, S., heirs of	13	BUT (11)	Roe, E.	9	UNI (10)
Richey, Charles S.	21	QUI (7,18)	Roe, Samuel	9	UNI (3,15)
Richey, Isaac	35	KIN (2)	Rogers & Kent	13	BUT (2)
Richey, James	35	KIN (10)	Rogers, Alonzo	13	BUT (11)
Rickard, H.	9	UNI (1)	Rogers, C. E.	13	BUT (22)
Rickard, James B.	9	UNI (1)	Rogers, D.	21	QUI (9,16)
Rickerd, G.	15	MAT (25,26)	Rogers, D. W.-Phys. & Surg.	56	Union City
Ricketson, D. G. (Rickertson)	21	QUI (27)	Rogers, F.	21	QUI (9,16)
Rickey, J.	27	OVI (33)	Rogers, H.	13	BUT (22)
Ridenour, A.	31	NOB (22)	Rogers, J.	49	COL (16)
Ried, S.	25	BET (18)	Rogers, J.	21	QUI (14)
Riggles, L.	35	KIN (7)	Rogers, J. C.	21	QUI (35)
Riggs, A. H.	19	COL (14)	Rogers, J. H.	13	BUT (22)
Riley, D. D.	9	UNI (7)	Rogers, J. W.	13	BUT (22,23)
Riley, D. D.	7	SHE (2,12,13,14)	Rogers, M. C.	13	BUT (21)
Ripley & Burnett-Sash, Doors	56	Union City	Rogers, S.	31	BUT (2)
Ripley, A. C.	57	Union City	Rogers, William	27	OVI (36)
Ripley, A. E.	57	Union City	Rohloff, F. (Roloff)	29	ALG (16)
Ripley, J.	9	UNI (24)	Rohr & Dayne S.S. Mill	33	SHE (28)
River Lake	7	SHE (31)	Rolph, S.	17	BAT (10)
Riverside Cemetery	57	Union City	Ronan, M. (Ronon)	11	GIR (12)
Robbins, A., Mrs.	15	MAT (10,11)	Rood, ---	19	COL (29)
Robbins, C.	15	MAT (2)	Rood, L. P.	21	QUI (13)
Robbins, C. L.	7	SHE (35)	Rood, W.	21	QUI (23)
Robbins, D.	35	KIN (20)	Rooks, D. J.	41	COL (22)
Roberts, John	19	COL (14,23,26)	Root, Roland-Super. 3rd Ward	52	Coldwater Dir.
Roberts, M. D.	17	BAT (33)	Rose, A. G.	27	OVI (17)
Roberts, M. D.	25	BET (4)	Rose, A. G.-RR Contractor	52	Coldwater Dir.
Robinson & Crippen	27	OVI (11)	Rose, C. S.	23	BRO (11)
Robinson & Warford	19	COL (28,29)	Rose, E.	13	BUT (18)
Robinson, ---	19	COL (18)	Rose, H.	29	ALG (9)
Robinson, E.	7	SHE (17)	Rose, J. A.-Contractor	52	Coldwater Dir.
Robinson, G. P.	31	NOB (14,15)	Rose, James	29	ALG (6)
Robinson, H.	19	COL (25)	Rose, John	44	COL (15)
Robinson, H. B.	23	BRO (12)	Rose, John	11	GIR (25,35)
Robinson, H. B.	63	Bronson Village	Rose, L.	27	OVI (16)
Robinson, H. B.-Real Estate	52	Coldwater Dir.	Rose, L. A.	15	MAT (36)
Robinson, H. D.	19	COL (31)	Rose, L. A.	23	BRO (11)
Robinson, H. D.-Real Estate	52	Coldwater Dir.	Rose, L. A.	25	BET (5,6)
Robinson, J.	17	BAT (10)	Rose, L. A.	63	Bronson Village
Robinson, L.	9	UNI (26)	Rose, L. E.-Cashier, S.M.Bank	52	Coldwater Dir.
Robinson, M.	9	UNI (12)	Rose, S. C.	65	Branch Village
Robinson, M.	15	MAT (36)	Rose, S. C.	63	Bronson Village
Robinson, M. A., Mrs.	7	SHE (10,15)	Rose, S. C.	49	COL (16)
Robinson, P.	15	MAT (36)	Rose, S. C.	17	BAT (24,25,36)
Robleskey, J.	23	BRO (25)	Rose, S. C.	23	BRO (10,11,14)
Roby, L.	37	CAL (14)	Rose, S. C.	19	COL (30,31)
Rockenbaugh, S. W.	27	OVI (32)	Rose, W. H.	11	GIR (35)
Rockenburgh, S. H.	29	ALG (21)	Rose, Z. C.	21	QUI (9,15)
Rockwood, H. H.	19	COL (3)	Rosebaum, William	25	BET (14)

Index to the 1872 Atlas of **BRANCH COUNTY, MI** by C. O. Titus, Philadelphia, Pa.

<u>Name</u>	<u>Page</u>	<u>Twp. & Sec.</u>			
Roseberry, W.	15	MAT (9)	Russell, Nelson	23	BRO (29,32,33,34)
Rosecrantz, E. R.	13	BUT (2,3)	Russell, S. J.	25	BET (12)
Rosenbaum, C.	29	ALG (22)	Russell, T. N.	25	BET (24)
Rosenberry, William	15	MAT (4)	Russell, W.	25	BET (11,12)
Rossman, William	13	BUT (14,15)	Russell, W.	27	OVI (18)
Roth, Frank	21	QUI (3)	Rust, C. E.	7	SHE (21)
Roundy, E.	29	ALG (11)	Rust, C. P.	7	SHE (19)
Rowe, A.	31	NOB (15)	Rustine, F. M.-Brick Mason	60	Quincy, Village of
Rowe, L. E.	7	SHE (18,20,21)	Ruthruff, George	25	BET (19)
Rowe, L. F.	7	SHE (29)	Ruthrup, U. (Ruthruff)	23	BRO (23,33)
Rowe, M. E.	7	SHE (29)	Rutters Heirs (Rutlers)	35	KIN (13,24)
Rowe, M. F.	7	SHE (18)	Ryan, J. W. (Ryon)	21	QUI (24,25)
Rowe, Mrs.	31	NOB (24)	Ryder, G. E.-News Dealer	52	Coldwater Dir.
Rowe, P. E.	21	QUI (12)	Sabine, J.	11	GIR (33)
Rowley, L. H.	13	BUT (22)	Sachett, J. K.	17	BAT (30)
Rowley, R. B.	11	GIR (10)	Sackett, J.	15	MAT (24)
Rowley, S.	11	GIR (9)	Safford, B.	29	ALG (11)
Royce, H.	29	ALG (33)	Safford, H.-Director S.M.Bank	52	Coldwater Dir.
Royer, B.	31	NOB (22)	Safford, Jane	29	ALG (11)
Royse, A. E.	21	QUI (20)	Sage, W. M.	29	ALG (25)
Ruble, D.	33	GIL (23)	Sage, William	29	ALG (26)
Rudd, L.	15	MAT (13,14,15)	Sager, George (Sanger)	23	BRO (28)
Rudd, S. C.	15	MAT (28)	Sager, John	23	BRO (27,28)
Ruff, S.	23	BRO (36)	Sager, Z.	23	BRO (20)
Ruff, S.	33	GIL (6)	Salisbury, J. B.	21	QUI (26)
Ruggles, James	23	BRO (11,14)	Salisbury, R.	25	BET (35)
Ruggles, James	63	Bronson Village	Sanders, J.	33	GIL (1,17)
Rumbaugh, J.	23	BRO (34)	Sanders, L.-Physician	63	Bronson Dir.
Rumsey, John	31	NOB (14)	Sanderson, George W.	21	QUI (13)
Rumsey, P.	7	SHE (33)	Sands, A. M.	15	MAT (13,14)
Runyan, A. (Runion)	21	QUI (3,4,10)	Sands, D.	19	COL (28)
Rupert, C. H.	21	QUI (18)	Sands, E. P.	15	MAT (14)
Ruple, A.	15	MAT (34)	Sanford, A.	19	COL (32)
Ruple, N. S.	15	MAT (25,36)	Sanford, O.	21	QUI (8)
Ruple, N. S. - Blacksmith	15	Mattison Dir.	Sanford, W. H.	19	COL (32)
Rupright, L. A.	25	BET (24)	Sargeant, N.	7	SHE (5,8,17,21)
Rupright, S. S.	33	GIL (7)	Sargeant, Sarah	7	SHE (8)
Rusco, L. P., Mrs.	57	Union City	Sarvin & Stafford - Planing Mill	33	unknown
Rusco, Mrs.	9	UNI (4)	Saunders, C. W.-Boots,Shoes	56	Union City
Russell, Albert	23	BRO (29)	Saunders, N. H.	17	BAT (2)
Russell, Asa	17	BAT (23)	Savage, William	7	SHE (11)
Russell, G. A.	11	GIR (13)	Sawin, M.	7	SHE (33)
Russell, H.	23	BRO (4)	Sawins, H. E., Mrs.	17	BAT (18,19)
Russell, H. A.	27	OVI (9,16)	Sawins, L.	15	MAT (25)
Russell, J.	27	OVI (18)	Saxton, E. B.	41	COL (22)
Russell, J. H.	23	BRO (4)	Saxton, E. B.&Whitcomb-Sash	52	Coldwater Dir.
Russell, J. H.	15	MAT (34)	Sayles, J. R.	31	NOB (16)
Russell, J. P.	7	SHE (2,4)	Sayles, W.	33	GIL (20)
Russell, L. A.	27	OVI (6)	Scales, I.	15	MAT (26)
Russell, N.	27	OVI (18)	Scheidler, Daniel	27	OVI (21)
Russell, N.	25	BET (14)	Scheidler, John	27	OVI (21)
Russell, N.	31	NOB (5)	Schofield, A. R., Mrs.	17	BAT (19,20)

Index to the 1872 Atlas of **BRANCH COUNTY, MI** by C. O. Titus, Philadelphia, Pa.

<u>Name</u>	<u>Page</u>	<u>Twp. & Sec.</u>			
Scholaski, --	23	BRO (26)	Shaw, ---	17	BAT (21)
Schooley, Eugene	11	GIR (25)	Shaw, A. M.	15	MAT (31)
Schoomaker, ---	29	ALG (12)	Shaw, A. M.	23	BRO (6)
Schriffler, P.	63	Bronson Village	Shaw, A. M.-Saw Mill (Shun)	63	Bronson Dir.
Schultz, Joseph	29	ALG (21)	Shaw, Albertus	23	BRO (5,6)
Schumaker, A. B.	19	COL (12,13)	Shaw, Benj.	7	SHE (3,10)
Schumaker, A. B.-Druggist	52	Coldwater Dir.	Shaw, D. C.-Contractor	52	Coldwater Dir.
Schumaker, C. J.	19	COL (12)	Shaw, E.	23	BRO (5)
Schurtz, Tobias	17	BAT (32,33)	Shaw, Emma	17	BAT (1)
Scofield, H. C.	23	BRO (22)	Shaw, G.	9	UNI (35)
Scott & Smith, Silver Lake Mills	35	KIN (16)	Shaw, G. W.	17	BAT (1)
Scott, James	19	COL (9)	Shaw, Noah	15	MAT (27)
Scott, O. E.	9	UNI (11)	Shaw, P.	15	MAT (29,30,32)
Scott, O.E.	9	UNI (3)	Shaw, P. P.	15	MAT (29)
Scovill, M.	19	COL (27)	Shay, M.	27	OVI (11)
Scovill, William	19	COL (27)	Shear, C.	21	QUI (15)
Scoville, S. S. (Scovill)	11	GIR (34,35)	Shear, C.	61	Quincy, Village of
Scoville, S. S.-Stock Broker	52	Coldwater Dir.	Shear, H.	21	QUI (15)
Scoville, S. S.-Sup. 4th Ward	52	Coldwater Dir.	Shedd, Daniel	15	MAT (21,22,27)
Scribner, J. H. & ___ Scribner	17	BAT (31)	Shedd, S. H. (Shed)	11	GIR (1)
Scuffam, M.	11	GIR (17)	Sheffield, J. C.	23	BRO (8)
Searing, H.	17	BAT (28)	Sheffield, J. G.	23	BRO (4)
Searle, C.	23	BRO (1)	Shelden, C.	11	GIR (1)
Sears, C. C.	21	QUI (8)	Shelden, K. R.	19	COL (29)
Sebring, J. (Sehring)	21	QUI (27)	Sheldon, Ira	13	BUT (6)
Sebring, S. (Seabring)	29	ALG (9)	Sheldon, W. F.	9	UNI (2)
Seeley, C. G.	37	CAL (24)	Sheldon, W. F.	17	BAT (5)
Seely's Grove	45	COL (15)	Shellhons, L. W.-Insurance	52	Coldwater Dir.
Seely, S. M.	45	COL (22)	Shellhons, L. W.-Sew. Mach.	52	Coldwater Dir.
Seely, S. M.	19	COL (15)	Shellhouse, G., Est. of	15	MAT (7)
Selby, G.	33	GIL (18,19)	Shelph, H. (Shelp)	13	BUT (23,35)
Selby, M.	25	BET (17)	Sheneman, Jacob	17	BAT (26,27,35)
Selby, Rebecca	33	GIL (5)	Sheneman, John	17	BAT (31,32)
Selleck, H.	52	COL (17)	Shepard, Esther	23	BRO (3)
Sellick, A. J.	7	SHE (36)	Shepard, H. Y.	23	BRO (10)
Sellick, J. B.	7	SHE (36)	Shepard, J.	63	Bronson Village
Sellwood, C. (Selwood)	9	UNI (2)	Shepard, S.	17	BAT (15)
Selover, I. M.	19	COL (27)	Shepard, S.	33	GIL (12)
Sexton, George	7	SHE (20)	Sherman House	49	COL (21)
Seymour & Eldridge	19	COL (14)	Sherman, A.	25	BET (27)
Shaffmaster, C.	23	BRO (4)	Sherman, A. H.	25	BET (35,36)
Shaffmaster, F.	15	MAT (10,15,33,34)	Sherman, A. H.	33	GIL (2)
Shaffmaster, George	15	MAT (34)	Sherman, G. E.	21	QUI (1)
Shaffmaster, H.	15	MAT (33)	Sherman, H. C.	27	OVI (30)
Shaffmaster, J. H.	15	MAT (34)	Sherman, J. S.	29	ALG (19)
Shane, Esther	23	BRO (19)	Sherman, Julia	25	BET (22)
Shanks, H.	15	MAT (2)	Sherman, Patience	11	GIR (1,2,12)
Shannon, M.	11	GIR(12)	Sherman, Van R.	25	BET (27)
Sharer, C.	15	MAT (31)	Sherman, W. B.	25	BET (35)
Sharp, C.	31	NOB (3,19)	Sherman, Z.	13	BUT (36)
Sharp, D.	33	GIL (4,9)	Sherman, Z.	21	QUI (1)
Sharp, D.	31	NOB (18,19)	Sherrer, David	37	CAL (10,11)

Index to the 1872 Atlas of BRANCH COUNTY, MI by C. O. Titus, Philadelphia, Pa.

Name	Page	Twp. & Sec.	Name	Page	Twp. & Sec.
Sherrer, J., Est. of	37	CAL (1)	Skeels, F.	25	BET (29)
Sherrer, S.	37	CAL (3)	Skeels, Frank L.- Atty.	52	Coldwater Dir.
Sherrer, Samuel	37	CAL (10)	Skinner, W.	17	BAT (3,10)
Sherwood Village	33	SHE (28,33)	Slisher, J. (Slesher)	23	BRO (34)
Sherwood, M. M.	19	COL (36)	Slocum, ---	15	MAT (31)
Shimmel, D.	15	MAT (27)	Smart, O. L.	11	GIR (10,15,21)
Shimsheskey, G.	23	BRO (25)	Smead, F. H.	25	BET (9)
Shinnaman, J. (Sheneman)	31	NOB (20)	Smead, L.	25	BET (4,9)
Shipey, J.	23	BRO (26)	Smead, M. L.	25	BET (3,4,9,10)
Shipman, John B.-Lawyer	52	Coldwater Dir.	Smith & Miller-Slaughter House	19	COL (9)
Shires & Ball-Carpenters	52	Coldwater Dir.	Smith & Scott	36	KIN (16)
Shitts, J.	15	MAT (15)	Smith, A.	23	BRO (28)
Shoecraft, B. B.	19	COL (7,18)	Smith, A.	13	BUT (24)
Shoemaker, C.	21	QUI (4)	Smith, A. H.	15	MAT (36)
Shoemaker, S.	7	SHE (14,23)	Smith, A. H. - Auctioneer	15	Mattison Dir.
Shoemaker, William	21	QUI (6)	Smith, A., Est. of	17	BAT (9)
Shoof, H.	9	UNI (25)	Smith, B. H. & C. L.	11	GIR (6,20)
Shook, A. J.	13	BUT (5)	Smith, B.H. & A.L.	11	GIR (16)
Shook, D.	23	BRO (5,6)	Smith, B.H. & Q.L.	11	GIR (17,18)
Shook, L.	13	BUT (22)	Smith, Benjamin H.	11	GIR (15,20)
Shook, Louisa	13	BUT (26)	Smith, C.	56	Union City
Shook, Peter	21	QUI (1)	Smith, C.	13	BUT (20,28)
Shook, S.	23	BRO (6)	Smith, C. A.	9	UNI (16)
Shook, S.	23	BRO (7)	Smith, C. R.	31	NOB (2)
Shooks, James, Est. of	21	QUI (6)	Smith, C. S.	11	GIR (30)
Short, D.	25	BET (9)	Smith, D.	11	GIR (21)
Short, William	25	BET (15,16)	Smith, D.	13	BUT (20,21)
Shoudler, Hiram-Ald. 1st Ward	52	Coldwater Dir.	Smith, D.	65	Girard Village
Shumway, A.	29	ALG (33)	Smith, D.	15	MAT (16)
Shumway, L. A.	29	ALG (33)	Smith, D. H.	21	QUI (17,20)
Sibley, W. H.	25	BET (11)	Smith, E.	15	MAT (21)
Sillick, M.	11	GIR (35)	Smith, E. B.	27	OVI (17)
Silliman, A.	29	ALG (19)	Smith, E., Mrs.	17	BAT (2)
Silver Lake	35	KIN (9)	Smith, Edd W.	31	NOB (10)
Silver Lake Mills-Smith & Scott	35	KIN (16)	Smith, F. V.	44	COL (15)
Simkins, Aaron	29	ALG (20,21,31,32)	Smith, F. V., & Co. - Clothing	52	Coldwater Dir.
Simmons, H.	17	BAT (14)	Smith, Furrice	25	BET (21)
Simmons, Jane E.	13	BUT (32)	Smith, George	13	BUT (24)
Simms, B., est. of	9	UNI (16)	Smith, George K., Physician	52	Coldwater Dir.
Simons, Jas.	7	SHE (6)	Smith, H.	27	OVI (2,3,11)
Simons, Rodney	7	SHE (3)	Smith, H. H.	25	BET (9)
Simpson, A.	19	COL (26)	Smith, H. T.-Lumber, Lath	52	Coldwater Dir.
Simpson, William	9	UNI (26)	Smith, J.	13	BUT (20,31)
Sinclair, A.	7	SHE (36)	Smith, J.	33	GIL (12)
Sinclair, B.	19	COL (35)	Smith, J. A.	25	BET (32)
Sinclair, O.	33	SHE (28)	Smith, J. D.	11	GIR (18)
Sindlinger, J.	23	BRO (6,7)	Smith, J. E.	41	COL (22)
Sisco, A.	9	UNI (21,33)	Smith, J. G.	13	BUT (31)
Sisson, Isaac	27	OVI (10)	Smith, J. H.	27	OVI (2,11)
Sisson, J.	17	BAT (28,29)	Smith, J. O.	31	NOB (10)
Sisson, Jane H.	25	BET (15,16)	Smith, J. R.	21	QUI (20)
Skater, A.	11	GIR (36)	Smith, J., Jr.	33	GIL (14)

Index to the 1872 Atlas of BRANCH COUNTY, MI by C. O. Titus, Philadelphia, Pa.

Name	Page	Twp. & Sec.	Name	Page	Twp. & Sec.
Smith, James D.-Dentist	56	Union City	Southwick, K. E.	29	ALG (27)
Smith, John	21	QUI (31)	Southworth, J. B.	19	COL (2)
Smith, John	17	BAT (19)	Sparks, J.	13	BUT (30,32)
Smith, John	23	BRO (10)	Spaulding, G.	29	ALG (14)
Smith, Joseph	23	BRO (10)	Spaulding, S. D.	29	ALG (11)
Smith, L.	23	BRO (2)	Speaker, J.	9	UNI (13)
Smith, L.	11	GIR (33)	Spear, J.	37	CAL (10)
Smith, L. C.	13	BUT (19)	Spencer, A. P.	7	SHE (16)
Smith, M.	23	BRO (27)	Spencer, Abram	19	COL (4)
Smith, M.	15	MAT (26)	Spencer, H. Mrs.	7	SHE (34)
Smith, Malon A.	19	COL (4,5)	Spencer, J. & Son-Drugs	56	Union City
Smith, Mary	15	MAT (25)	Spencer, M. O. - Physician	33	SHE (34) & Bus. Dir.
Smith, Mary M.	13	BUT (28,29)	Spencer, S. E.	11	GIR (2)
Smith, Michael	23	BRO (29,30,31)	Spencer, W. Mc.	7	SHE (3,16)
Smith, N.	21	QUI (31)	Spicer, T.	33	GIL (4)
Smith, O., Mrs.	21	QUI (4)	Spofford, C. C.	9	UNI (25)
Smith, P. D.	25	BET (18)	Spofford, William, est. of	9	UNI (36)
Smith, S.	15	MAT (10)	Spooner, N.	21	QUI (5)
Smith, S.	31	NOB (13)	Sprague & Bates	25	BET (21)
Smith, S.	9	UNI (34)	Sprague, A.	17	BAT (4)
Smith, S.	33	GIL (18)	Sprague, A. H.	9	UNI (31)
Smith, Samuel	17	BAT (22,23)	Sprague, D. J.	25	Bus. Dir.
Smith, T. A.	13	BUT (4)	Sprague, David	17	BAT (4)
Smith, Thomas	48	COL (16)	Sprague, M. V., Mrs.	17	BAT (29)
Smith, Thomas	23	BRO (10)	Sprague, P. H.	17	BAT (12)
Smith, W.	21	QUI (17)	Sprague, W.	13	BUT (23)
Smith, W.	23	BRO (10)	Sprague, William B.	11	GIR (27,28)
Smith, W. L.	44	COL (16)	Spring & Buell-Hardware	56	Union City
Smith, W. T.	19	COL (18)	Spring, D.	33	GIL (5)
Smith, W. W.	31	NOB (10,15)	Spring, T.	25	BET (28)
Smith, William	9	UNI (31)	Spring, T.	33	GIL (5)
Smith, William M.	37	CAL (9)	Spurback, M.	19	COL (11)
Smith, Wm. W.	27	OVI (32,33)	Squire, A.	21	QUI (33)
Smoker, L.	23	BRO (22)	Squire, A.	29	ALG (3)
Snider, C. B.	23	BRO (3)	Squire, L. T.	21	QUI (33)
Snook, Jesse	31	NOB (4)	Squires, James	11	GIR (6)
Snow, S. R.	9	UNI (3,10,11)	St. Joseph River	7	SHE (31 et al)
Snyder, A. J.	23	BRO (5)	Stafford & Savin - Planing Mill	33	unknown
Snyder, E. A.	15	MAT (29)	Stafford, C.	9	UNI (15)
Snyder, J.	33	GIL (14)	Stafford, J. W.	33	SHE (28)
Snyder, John	31	NOB (16)	Staley, A.	15	MAT (8)
Snyder, S. W.	15	MAT (26)	Staley, Daniel	15	MAT (8)
Sorter, A.	23	BRO (19)	Staley, F.	37	CAL (14)
Sorter, J.	35	KIN (5)	Staley, J.	15	MAT (34)
Sorter, Jacob	27	OVI (28,31)	Stanboury, Mrs., Est of	65	Girard Village
Sorter, W. & J.	27	OVI (33)	Standiford, James	7	SHE (4,17)
Sorter, William	27	OVI (33,34)	Standish, J. B.	21	QUI (16)
South Butler P. O.	13	BUT (22)	Standish, John	21	QUI (16)
Southerland, George	11	GIR (35)	Stanton, Edward	7	SHE (9,10)
Southern Mich. Nat. Bank	52	Coldwater Dir.	Stanton, H.	11	Gir (7)
Southern Michigan Hotel	52	Coldwater Dir.	Stanton, W. A.	7	SHE (3,15)
Southern Michigan Hotel	49	COL (21)	Starr & Dennis, Insurance	52	Coldwater Dir.

Index to the 1872 Atlas of **BRANCH COUNTY, MI** by C. O. Titus, Philadelphia, Pa.

Name	Page	Twp. & Sec.	Name	Page	Twp. & Sec.
Starr & Dennis-Insurance	52	Coldwater Dir.	Stratton, N.	25	BET (15)
Starr, Geo.-Cashier, C.N.Bank	52	Coldwater Dir.	Stray, G. W.	11	GIR (9,10)
State Line Station	37	CAL (22)	Streeter, Betsy A.	29	ALG (3)
Stearns & Whitford, Drs.	52	Coldwater Dir.	Streeter, C.	29	ALG (3)
Stearns, C.	17	BAT (15)	Strickland, A.	19	COL (9)
Stearns, Geo. W.-Loan Agent	52	Coldwater Dir.	Strickland, J.	19	COL (2)
Stearns, John-Money to Loan	52	Coldwater Dir.	Strickland, Jerome E.	19	COL (2)
Stebbins, William	37	CAL (9)	Strobec, A. J.	27	OVI (15)
Stæere, R. A.	11	GIR (1)	Strobec, M.	27	OVI (15)
Stephenson, D.	25	BET (31)	Strobec, O.	27	OVI (15)
Stephenson, James	25	BET (31)	Strong, C.	11	GIR (22)
Stephenson, R.	25	BET (31)	Strong, C.	25	BET (15)
Stevens & Co.-Wheelbarrows	52	Coldwater Dir.	Strong, C. M.	25	BET (25) & Bus. Dir.
Stevens, F., Mrs.	21	QUI (36)	Strong, J.	27	OVI (30)
Stevens, H.	27	OVI (36)	Strong, J. F.	25	BET (21)
Stevens, Joshua	35	KIN (13,24)	Strong, Justin	27	OVI (32)
Stevens, L. H.	29	ALG (1)	Strong, M. W.	36	KIN (19)
Stevens, O. B.	21	QUI (25)	Strong, N., Est. of	27	OVI (31)
Stevens, S. W.	15	MAT (34)	Studley, I.	33	SHE (28)
Stevenson, J. B.	44	COL (15)	Studley, J. J., Store & P.O.	33	SHE (28)
Steward, M.	19	COL (19)	Studley, L.	7	SHE (21,28)
Steward, Marcus-Res. Farmer	52	Coldwater Dir.	Studley, W. W.	7	SHE (27)
Stewart, E. M.	37	CAL (12)	Stull, L.	15	MAT (20)
Stewart, G.	31	NOB (22,23)	Stull, Sol.	15	MAT (21)
Stewart, J. H.	63	Bronson Village	Sturdewine	9	UNI (36)
Stewart, Samuel	31	NOB (14,22)	Sullivan, J. C.	9	UNI (26,27)
Stiney, T. (?)	23	BRO (4)	Sullivan, J., heirs of	19	COL (24)
Still, L. D.	9	UNI (1)	Sullivan, M.	21	QUI (19)
Stillman & Dickey S. S. Mill	21	QUI (31)	Summers, P.	31	NOB (15)
Stillman, I. B.	13	BUT (4)	Sumner & Clark (Summer)	31	NOB (3)
Stinely, C.	31	NOB (17)	Surrerar, L.	17	BAT (17)
Stockdale, B.	37	CAL (18)	Sutton, Alden & Co.-Merchants	60	Quincy Village
Stockdale, William	37	CAL (3)	Swain, C. E.	9	UNI (18)
Stocks, J.	17	BAT (36)	Swain, C. E.	33	SHE (28)
Stockwell, I.	29	ALG (9)	Swain, J. H.	17	BAT (11,12)
Stockwell, J. H.	23	BRO (36)	Swain, John	31	NOB (3,4)
Stokes, A. C.	37	CAL (17,18)	Swain, S. P.	17	BAT (11)
Stokes, J. W.	35	KIN (13,23)	Swan Creek	23	BRO (9 et al)
Stone, J. G.	25	BET (10)	Swan Creek Mill Pond	15	MAT (34, 35)
Stone, Susan	25	BET (10)	Swan Creek Mill Pond	23	BRO (2)
Storke, J.	27	OVI (29)	Swan, A. J.	9	UNI (26)
Storms, John	13	BUT (12)	Swan, C. M.	9	UNI (13)
Stout, B. F.	27	OVI (22)	Swan, G. B.	11	GIR (30)
Stowe, G.	19	COL (33)	Swan, H. A.	25	BET (16)
Stowe, J.	33	GIL (10)	Swan, James S.	21	QUI (36)
Stowe, James H.	29	ALG (7)	Swan, L.	21	QUI (26)
Stoy, I.	33	SHE (28)	Swan, L. M.	9	UNI (25,36)
Strachly, M. (?)	23	BRO (33)	Swan, N.	21	QUI (26)
Straight, M. J., Mrs.	19	COL (4)	Swan, Z.	21	QUI (26)
Straight, W.	19	COL (4)	Swarbrick, Joseph	17	BAT (24,25)
Straight, W. P. (Streight)	11	GIR (18)	Swartout, J.	37	CAL (2)
Strang, C. E.	17	BAT (33)	Swarts, W.	31	NOB (3)

Index to the 1872 Atlas of **BRANCH COUNTY, MI** by C. O. Titus, Philadelphia, Pa.

<u>Name</u>	<u>Page</u>	<u>Twp. & Sec.</u>			
Sweet Bros. & Co., Dry Goods	52	Coldwater Dir.	Thayer, John	7	SHE (26,27)
Sweet, Benjamin	27	OVI (7)	Thayer, R.	17	BAT (5)
Sweet, J. B.	9	UNI (28)	Thayer, William	15	MAT (2)
Sweet, M.	25	BET (4,5)	Thayer, William	7	SHE (27)
Sweet, N.	25	BET (28)	Thomas & Klose	7	SHE (33)
Sweet, S. J.	25	BET (7)	Thomas, J. D.	25	BET (28)
Sweet, T.	7	SHE (26)	Thomas, L. S.	19	COL (23)
Sweezy, J.	21	QUI (17)	Thomas, R.	33	GIL (6)
Swift, D.	17	BAT (34)	Thompson & Brown	33	GIL (5)
Swift, E. W.	23	BRO (34)	Thompson, A.	15	MAT (32)
Swift, O.	9	UNI (36)	Thompson, C.	15	MAT (28)
Swift, P. S.	9	UNI (36)	Thompson, C.	29	ALG (28)
Switz, J., Mrs.	21	QUI (23)	Thompson, C. (Thomson)	15	MAT (36)
Taft, Jesse	29	ALG (15,22)	Thompson, C., Mrs.	15	MAT (36)
Taggart, B. P.	23	BRO (16)	Thompson, D.	25	BET (27)
Taggart, David	23	BRO (16,21)	Thompson, D.	13	BUT (17)
Taggart, J.	23	BRO (16)	Thompson, D. B.	37	CAL (6)
Talbot, L. B.	9	UNI (15)	Thompson, David-Atty.	52	Coldwater Dir.
Talbott, J. A.	9	UNI (2)	Thompson, H.	27	OVI (36)
Talent, J. (Tallent)	21	QUI (13)	Thompson, H.	37	CAL (12)
Tallmadge, William	37	CAL (8)	Thompson, J.	21	QUI (23)
Tallmadge, William	37	CAL (6)	Thompson, J. H.	25	BET (26)
Talmadge, L.	25	BET (11)	Thompson, J. P.	25	BET (20)
Taylor & Eldred	13	BUT (28)	Thompson, John	27	OVI (20)
Taylor, C. B.	35	KIN (5,8)	Thompson, M. R.	13	BUT (12)
Taylor, D. A.	7	SHE (20)	Thompson, T. L.	21	QUI (27)
Taylor, E. S.	29	ALG (30)	Thompson, W. W.	25	BET (19)
Taylor, Eli	13	BUT (33)	Thompson, William	29	ALG (21)
Taylor, G.	31	BUT (2)	Thompson, William	21	QUI (36)
Taylor, L.	17	BAT (29)	Thomton, A.	27	OVI (6)
Taylor, L.	7	SHE (17,20)	Thomton, E.	27	OVI (17)
Taylor, L., Jr.	17	BAT (28)	Thomton, M. L.	7	SHE (23)
Taylor, Mrs.	35	KIN (4)	Thomton, P.	27	OVI (4)
Taylor, N. C.	7	SHE (1)	Thorpe, A. W., Jr.	29	ALG (34)
Taylor, N. C.	56	Union City	Thurber, W. G.	25	BET (11)
Taylor, R.	11	GIR (32)	Thurston, E., Miss	7	SHE (35)
Taylor, R.	13	BUT (19)	Tibbits, Allen-Oldest Resident	52	Coldwater Dir.
Taylor, S.	15	MAT (3)	Tibbits, D. (Tibbets)	19	COL (30)
Taylor, S.-Carriage Maker	52	Coldwater Dir.	Tice, D.	23	BRO (25)
Taylor, S.-Prop. Taylor Exch.	52	Coldwater Dir.	Tiffany, B.	11	GIR (27)
Taylor, T.	13	BUT (30)	Tift, A. J.	29	ALG (32)
Taylor, T.	11	GIR (25)	Tift, Jerome B.	29	ALG (29)
Taylor, W. C.	13	BUT (18,30)	Tift, R.	29	ALG (33)
Taylor, William	13	BUT (33)	Tift, S.	33	GIL (2)
Taylor, William	21	QUI (4)	Tillotson, ---	7	SHE (21)
Teachout, A.	27	OVI (7,8)	Tillotson, J.	7	SHE (32)
Teller, W. H.	31	NOB (12)	Tilton, G. W.	15	MAT (15)
TenEyck, C. H.	11	GIR (2)	Tilton, S., Mrs.	19	COL (5)
Tenney, E.	7	SHE (21)	Timerson, J., Mrs.	19	COL (8)
Tenney, M.	13	BUT (18)	Tindall, G. W. (Tyndall)	27	OVI (26)
Terhune, N. G.	27	OVI (13)	Tindall, J.	29	ALG (16)
Thatcher, H. J.	27	OVI (10)	Tindall, P. B. (Tindal)	29	ALG (16)

Index to the 1872 Atlas of BRANCH COUNTY, MI by C. O. Titus, Philadelphia, Pa.

Name	Page	Twp. & Sec.	Name	Page	Twp. & Sec.
Tindall, S.	37	CAL (14)	Truesdale, W.	25	BET (30)
Tinkham, D.	19	COL (13,24)	Truesdell, W.	23	BRO (25)
Titlow Bros.-Prop. Titlow House	56	Union City	Truman, William D.	56	Union City
Titlow House	57	Union City	Trumbull, A.	15	MAT (10,11)
Titus, L. B.-Plow Factory	52	Coldwater Dir.	Trumbull, C.	15	MAT (10)
Titus, S.	17	BAT (11)	Trump, D.	27	OVI (5)
Todd, E. T.	11	GIR (9,10,14,15,16)	Trump, G. W.	27	OVI (21)
Tomlinson, A. E.	7	SHE (15)	Trump, Jesse	27	OVI (30)
Tomlinson, A. F.	33	SHE (28)	Tubbs, J.	31	NOB (1)
Tomlinson, J.	7	SHE (28)	Tucker & Wood	21	QUI (19)
Tompkins & Waldron	27	OVI (24)	Tucker, C. C.	9	UNI (22)
Tompkins & Waldron	27	OVI (24)	Tucker, C. S., Dr.	19	COL (10,11)
Tompkins, A.	27	OVI (13)	Tucker, C. S., Dr.	44	COL (15,16)
Tompkins, J.	21	QUI (34,35)	Tucker, C. S., Physician	52	Coldwater Dir.
Tompkins, J. B.	65	Girard Village	Tucker, H.	25	BET (24)
Tompkins, J. B.	11	GIR (1,2,15,16)	Tucker, J. B.	56	Union City
Tompkins, J., Est. of	11	GIR (26)	Tucker, J. B.-Bank Dir.	56	Union City
Tompkins, M.	11	GIR (14,15)	Tucker, J. B.-Prop. U.C. Mills	56	Union City
Tompkins, U.	27	OVI (24)	Tucker, L.	25	BET (22)
Tompson, D. L.	29	ALG (13)	Tuckey, F. (Turkey)	27	OVI (5)
Torrey, P. B., heirs of	7	SHE (29,32)	Tuckey, R. T.	19	COL (32)
Tourtillott, A. S. (Turtellott)	21	QUI (10)	Tuer, W.	35	KIN (7)
Tourtillott, C. A. (Turtellott)	21	QUI (10)	Tum, A.	15	MAT (18)
Tower, I.	9	UNI (29)	Turner, A. W.	44	COL (16)
Tower, I.	56	Union City	Turner, C. B.	52	COL (16)
Tower, Otis	25	BET (21)	Turner, George	13	BUT (29)
Townsend, A. C.	25	BET (36)	Turner, J.	11	GIR (5)
Towsley, J.	35	KIN (17,20)	Turner, John W.	15	MAT (22,23)
Trask, George	25	BET (7)	Turner, Pat	13	BUT (17)
Trask, J.	63	Bronson Village	Turner, T. J.	13	BUT (15)
Travers, J. C.	7	SHE (21)	Turner, W. C.	13	BUT (20)
Trayer, J.	31	NOB (17)	Tuttle, A.	25	BET (33)
Trear, H.	9	UNI (6)	Tuttle, M.	17	BAT (18,19)
Treat, Catharine	27	OVI (18)	Tuttle, T. B.	35	KIN (19)
Treat, E. W.	27	OVI (8)	Tuttle, T. L.	7	SHE (29)
Treat, H. G.	27	OVI (17)	Twadell, C. J.	21	QUI (8)
Treat, S.	19	COL (28)	Twadell, R. R.	21	QUI (5,6)
Treat, S. M.	27	OVI (5,7,8,17)	Tyler, G. W. D.	9	UNI (3,4)
Treace, B.	15	MAT (8)	Tyler, George	9	UNI (20,21)
Tremont House-Hotel	52	Coldwater Dir.	Tyler, M. L.	17	BAT (5,16)
Trim, L.	21	QUI (2)	Tyler, W.	15	MAT (2)
Trim, Samuel	21	QUI (2)	Tyler, W. M.	17	BAT (16)
Trim, Z.	29	ALG (11)	Tynen, James	13	BUT (18)
Tripp, D.	27	OVI (33)	Underhill, H. H.	29	ALG (19)
Tripp, David	35	KIN (3,4)	Underhill, J.	29	ALG (31)
Tripp, George	35	KIN (3,4)	Underhill, J.	17	BAT (1,2)
Tripp, James-Photographer	52	Coldwater Dir.	Underhill, Sarah	29	ALG (27)
Tripp, L.	35	KIN (4)	Underwood, J.	9	UNI (35)
Troutman, D.	11	GIR (31)	Union Agri. Society Fair Gds.	56	Union City
Troutman, D. B.	9	UNI (36)	Union City Bank	56	Union City
Troutman, William	27	OVI (36)	Union City House	57	Union City
Troutwine, H. H.	25	BET (22,23)	UNION CITY, Village of	9	UNI (4,5)

Index to the 1872 Atlas of BRANCH COUNTY, MI by C. O. Titus, Philadelphia, Pa.

Name	Page	Twp. & Sec.	Name	Page	Twp. & Sec.
Union House-Hotel	52	Coldwater Dir.	VanValkenburgh, L.-Res.	52	Coldwater Dir.
Unroe, M.	37	CAL (20)	VanVice, S.	19	COL (32)
Upp, J., Mrs.	35	KIN (6)	VanVorst, C. C.	15	MAT (33)
Upp, M.	33	GIL (1)	Venetta, Elizabeth	25	BET (36)
Upson, Charles-Atty.	52	Coldwater Dir.	Vicory, A. M.	13	BUT (8)
Valyer, W. J.	25	BET (7)	Vicory, J.	13	BUT (33)
VanAken, G. W.	19	COL (35)	Vicory, J. L.	13	BUT (20)
VanAken, G. W.	11	GIR (34)	Vicory, L. D.	13	BUT (19)
VanAken, J. H.	19	COL (25)	Vicory, L. W.	13	BUT (14)
Vanalstine, N.	25	BET (16)	Vicory, William G.	13	BUT (11)
Vanblarcom, Betsey	11	GIR (21,28)	Vincent Lake-Girard Twp.	11	GIR (4)
Vanblarcom, D.S.(Vanblarcom)	11	GIR (28)	Vincent, O.	11	GIR (4)
Vanblarcom, J. R.	11	GIR (21,23)	Voorus, Mary S.	25	BET (18)
Vanblarcom, Joseph	11	GIR (16)	Vosburg, J. R.	9	UNI (12)
Vanblarcom, M.	11	GIR (16)	Vosburgh, J. J.	9	UNI (3)
Vance, Alexander	37	CAL (4)	Vosburgh, M. W.	9	UNI (4)
VanDekan, S. K.	13	BUT (13)	Vosburgh, M.-Fruit Trees	56	Union City
VanDekarr, A. S.	13	BUT (15)	Vreeland, L. H.	15	MAT (3)
Vanderbilt, C. A.	17	BAT (16)	Vroman, C.	15	MAT (8,9)
Vanderhoof, A.	15	MAT (14)	Wa---, E.	25	BET (24)
Vanderhoof, A. C.	25	BET (36)	Waberton, C., Est. of	21	QUI (19)
Vanderhoof, John	48	COL (16)	Wade, C. W.	13	BUT (2)
Vanderhoof, P.	15	MAT (2)	Waffle, Daniel	65	Girard Village
Vanderhoof, R.	19	COL (2)	Waffle, Daniel	11	GIR (16,22,23)
Vandervanter, P. M.	33	GIL (8)	Waffle, Daniel - Resident	52	Coldwater Dir.
Vandervanter, Peter	33	GIL (1,17)	Waffle, William	11	GIR (29,32)
Vandervanter, William	33	GIL (9)	Wagar, Lydia	29	ALG (13)
VanDuser, J.	9	UNI (8,9)	Waggoner, G.	17	BAT (22)
VanEllen, D.	37	CAL (10)	Waggott, Robert	19	COL (34)
VanEvery, C. N.	63	Bronson Village	Wagner, G.	65	Girard Village
VanEvery, I. M.	53	COL (21)	Wagoner, G. H.	11	GIR (22)
VanGeisen, G. O.	13	BUT (11)	Wainsley, W.	9	UNI (9)
VanGeisen, T. J.	13	BUT (11)	Wait, E. G. R. (Watt)	9	UNI (24)
VanGiesen, William S.	13	BUT (11)	Wait, I., Mrs.	13	BUT (7)
VanGilder, C.	21	QUI (6)	Wait, J.	19	COL (28)
VanGilder, W.	25	BET (13)	Wait, J. G.	23	BRO (16)
VanGorder, J. (VanOrder)	9	UNI (12)	Wait, Joseph	13	BUT (8)
VanGuilder, William	27	OVI (31)	Wait, Martin	13	BUT (4,9)
VanHoosear, H.	29	ALG (1)	Wakeman, E.	29	ALG (27)
Vanhyning, H., Est. of	11	GIR (31,32)	Walbert, Nathan	15	MAT (5)
VanNatter, M.	13	BUT (28)	Walbridge, P.	29	ALG (11)
Vanness, R.-Sew. Machines	52	Coldwater Dir.	Waldo, E. M.	11	GIR (2)
VanNuys, H. S.	27	OVI (22)	Waldron, Henry	25	BET (21)
VanOrsdal, J.	21	QUI (16)	Waldron, L.	27	OVI (24)
VanOrthwick, A. A.	13	BUT (25)	Walker, E. J.	35	KIN (4)
VanOrthwick, J. H.	21	QUI (7)	Walker, J. I.	31	NOB (13)
VanSchoick, J.	9	UNI (2)	Walker, J. M.	11	GIR (25,26)
VanSchoick, J. R.	9	UNI (14)	Walker, J. W.	25	BET (19)
VanScooter, S.	13	BUT (24)	Walker, J. W.	23	BRO (24)
VanSlyck, William	41	COL (22)	Walker, Josiah	25	BET (1)
VanSlyke, M. T.	25	BET (32)	Walker, O.	25	BET (7)
VanTassel, J.	29	ALG (8)	Walker, R., Mrs.	7	SEC (15)

Index to the 1872 Atlas of **BRANCH COUNTY, MI** by C. O. Titus, Philadelphia, Pa.

<u>Name</u>	<u>Page</u>	<u>Twp. & Sec.</u>			
Walker, W.	23	BRO (36)	Washburn, L.	17	BAT (18)
Walker, W.	25	BET (12)	Waterbury, H., Mrs.	29	ALG (25)
Walker, William	27	OVI (6)	Waterbury, James	29	ALG (24)
Walkup, A.	31	NOB (9)	Waterbury, L.	29	ALG (15)
Wallace, E. P.	37	CAL (9)	Waterbury, Maria	29	ALG (24)
Wallace, S.	25	BET (16,20)	Waterhouse, Harriet	35	KIN (3)
Waller, Jesse	37	CAL (20)	Waterhouse, J.	33	GIL (11)
Walley, Betsy	21	QUI (23)	Waterhouse, J.	35	KIN (5,9,10)
Walling, Daniel	27	OVI (9)	Waterhouse, Patience	33	GIL (11)
Walsh & Engle-Carriages	56	Union City	Waterman & Adams	15	MAT (2)
Walsworth, L.	9	UNI (24)	Waterman, A. - Resident	52	Coldwater Dir.
Walsworth, L. B.	9	UNI (14)	Waterman, Alonzo	19	COL (34)
Walsworth, L. D.	17	BAT (11,13)	Waterman, Alonzo	25	BET (7,8,18,20,25)
Walsworth, L. D. (Wallsworth)	19	COL (18)	Waterman, B.	13	BUT (1)
Walter, C.	33	GIL (24)	Waterman, N. T.	27	OVI (29)
Walters, A.	35	KIN (13,24)	Waterman, N. T.	19	COL (6)
Walters, George	21	QUI (26)	Waters, S. W.	11	GIR (9)
Walton, William-Machinist	52	Coldwater Dir.	Watkins & Crocker-Staples	56	Union City
Walworth, John	29	ALG (24)	Watkins, A.	19	COL (8)
Ward, A.	9	UNI (36)	Watkins, Ann	7	SHE (11)
Ward, A.	31	NOB (17)	Watkins, E. M.	56	Union City
Ward, R., Est. of	33	GIL (5,6)	Watkins, F. C.	7	SHE (2)
Warford & Robinson	19	COL (28,29)	Watkins, V.	7	SHE (2)
Warner, Asahel	29	ALG (35,36)	Watson & Brook-Butchers	52	Coldwater Dir.
Warner, B. N., Est. of	17	BAT (8)	Watson House	53	COL (21)
Warner, E. J., Mrs.	21	QUI (5)	Watson House-Hotel	52	Coldwater Dir.
Warner, F.	17	BAT (17)	Watson Slaughter House	52	COL (20)
Warner, F. M.	15	MAT (25,36)	Watson, J. D.	15	MAT (19,29,31,32)
Warner, G. L.	13	BUT (12,13)	Watson, Mrs.	15	MAT (32)
Warner, H.	19	COL (28,33)	Watson, R.	15	MAT (18)
Warner, H.	33	GIL (6)	Watson, Robert	52	COL (17)
Warner, H.-Mfg. of Cider	52	Coldwater Dir.	Watson, Robert	19	COL (17,20)
Warner, M.	11	GIR (36)	Wattles, A. F.	15	MAT (4)
Warner, P.	33	GIL (56)	Wattles, W.	15	MAT (8)
Warner, P.	25	BET (31)	Waugh, Mrs.	7	SHE (22)
Warner, Ray	19	COL (28)	Waugh, William	7	SHE (21)
Warner, V.	13	BUT (4)	Weage, D. (Wadge)	35	KIN (17)
Warner, William	17	BAT (2)	Weatherwax, --	37	CAL (2)
Warren, E. L.	65	Branch Village	Weatherwax, H.	29	ALG (26)
Warren, F. L.	65	Branch Village	Weatherwax, J.	29	ALG (26)
Warren, F. L.	19	COL (19,30)	Weatherwax, J. T.	21	QUI (5)
Warren, F. L.-Prop. S.M.Hotel	52	Coldwater Dir.	Weatherwax, John T.	13	BUT (32)
Warren, H.	19	COL (29)	Weatherwax, Joseph A.	13	BUT (32,33)
Warren, Hart-Brick Mfg.	52	Coldwater Dir.	Weaver, C.	19	COL (35)
Warren, J.H.D.-Groceries	52	Coldwater Dir.	Weaver, D.	25	BET (35,36)
Warren, L.	9	UNI (1)	Weaver, H.	23	BRO (19)
Warren, Lydia	21	QUI (14)	Weaver, H.	33	GIL (1,2)
Warren, S. A.	9	UNI (21)	Weaver, J.	33	GIL (11)
Warren, Samuel	29	ALG (19)	Weaver, Jacob	21	QUI (23,24,26)
Warrick, I.	21	QUI (35)	Weaver, M. B.	31	NOB (10,11)
Washburn, A.	7	SHE (31)	Weaver, W. H.	31	NOB (16)
Washburn, D. D.	15	MAT (1)	Webb & Dickerson	13	BUT (9)

Index to the 1872 Atlas of **BRANCH COUNTY, MI** by C. O. Titus, Philadelphia, Pa.

<u>Name</u>	<u>Page</u>	<u>Twp. & Sec.</u>		
Webb, A., Mrs.	7	SHE (31)	Wheeler, R.	23 BRO (7)
Webb, B. L.	19	COL (3,16)	Whipple, C. C.	31 NOB (13)
Webb, B. L.	44	COL (16)	Whipple, M.	31 NOB (24)
Webb, E.	33	GIL (16)	Whistler, -	35 KIN (22)
Webb, E., Est. of	17	BAT (8)	Whitaker, A.	25 BET (1)
Webb, G. W.	25	BET (3)	Whitaker, M.	23 BRO (11,14)
Webb, H.	19	COL (3)	Whitcomb, G.	33 GIL (12)
Webb, H. W.	25	BET (10)	Whitcomb, H.	9 UNI (21)
Webb, J.	15	MAT (5)	Whitcomb, J.	17 BAT (12)
Webb, J., Est. of	33	GIL (16)	Whitcomb, John-County Treas.	52 Coldwater Dir.
Webb, John	25	BET (10)	Whitcomb, L.	17 BAT (21)
Webb, William, Mrs.	17	BAT (21)	Whitcomb, L. H.	53 COL (16)
Webber, D. B.	9	UNI (5,15)	Whitcomb, S.	25 BET (36)
Webber, D. B.	56	Union City	Whitcomb, S.	33 GIL (12)
Webber, G. W.	11	GIR (24,25)	Whitcomb, S. A.	35 KIN (18)
Webster, W. H.	19	COL (18)	Whitcomb, S. N.	35 KIN (5)
Welch, George	15	MAT (25,26)	Whitcomb, Saxton & Co.-Mfg.	52 Coldwater Dir.
Welch, S.	15	MAT (25)	White, C. M.	13 BUT (20)
Welden, J. N.	19	COL (31)	White, G. H.	19 COL (14,23)
Wellman, J. D.	9	UNI (16)	White, G. M.	25 BET (2)
Wellman, J. D., Phys. & Surg.	56	Union City	White, H.	17 BAT (1)
Wells & Brown	33	GIL (10,14,15,16)	White, John	21 QUI (25)
Wells, B.	63	Bronson Village	White, M.	13 BUT (17,20)
Wells, J. B.	25	BET (1)	White, T. L.	11 GIR (12)
Wells, J. M.	9	UNI (28)	Whitehead, B. S.	44 COL (15)
Wells, John	7	SHE (12)	Whitehead, C. R.	27 OVI (2,3)
Wells, P., Mrs.	7	SHE (6)	Whitehead, G.	27 OVI (11)
Wells, Perry	7	SHE (6)	Whitehead, G. W.	19 COL (34)
Wells, T.	9	UNI (35)	Whitehead, R.	19 COL (26)
Welsh, M.	63	Bronson Village	Whitman, J. M.	15 MAT (6)
Wemple, J. V. A.	21	QUI (8)	Whitnicht, Mary	33 GIL (14)
Wessel, James	25	BET (12)	Whitford & Steams - Drs.	52 Coldwater Dir.
Wessel, W.	25	BET (2)	Whitford, Julia	25 BET (4)
West, A. P.	9	UNI (5,17)	Whitley, H. G.	9 UNI (31)
West, A. P.	57	Union City	Whitman, B.	31 NOB (19)
West, A. P.	56	Union City	Whitman, H.	15 MAT (31)
West, A. P.-Country Produce	56	Union City	Whitman, Mrs.	23 BRO (16)
West, H.	56	Union City	Whitman, R. A.	23 BRO (30)
West, J.	9	UNI (6)	Whitman, W. I.	23 BRO (29)
West, J. B.	31	NOB (18)	Whitman, W. L.	23 BRO (19)
West, S.	29	ALG (35)	Whitmarsh, E.	17 BAT (10)
West, T.	56	Union City	Whitmore Est.	15 MAT (4,18)
West, Gaines, Leach-Wagons	56	Union City	Whitmore, J.	52 COL (17)
Wheat, B. F.	61	Quincy, Village of	Whitmore, J. R.	15 MAT (8,9)
Whedon, Chas.-East End Drug	52	Coldwater Dir.	Whitmore, O.	15 MAT (7)
Wheelen, J. B.	21	QUI (9)	Whitney, A.	13 BUT (12,35)
Wheeler, E.	11	GIR (2,13)	Whitney, Fanny	11 GIR (3)
Wheeler, E. C.	25	BET (21)	Whitney, Huldah	11 GIR (3)
Wheeler, E. G.	25	BET (21)	Whitney, J. W.	19 COL (1)
Wheeler, I., Dr.	25	BET (24) & Bus. Dir.	Whitney, W.	11 GIR (5)
Wheeler, I., Dr.	25	Bus. Dir.	Whitten, G.	19 COL (32)
Wheeler, M.	33	GIL (3,8)	Whitten, H.	25 BET (25,36)

Index to the 1872 Atlas of BRANCH COUNTY, MI by C. O. Titus, Philadelphia, Pa.

Name	Page	Twp. & Sec.	Name	Page	Twp. & Sec.
Whitten, O.	37	CAL (3)	Williams, A. C.-Dry Goods	65	Girard Dir.
Wickham & Corwin	13	BUT (31)	Williams, A. F.	23	BRO (15)
Wicks, ---	27	OVI (2)	Williams, C.	52	COL (17)
Wicks, Daniel	19	COL (20)	Williams, C.	21	QUI (29,30,32)
Wicks, S.	33	SHE (33)	Williams, C. H.	19	COL (9,27)
Wilber, H.	61	Quincy, Village of	Williams, C. H.	41	COL (22)
Wilber, Russell	19	COL (31)	Williams, C. W.	13	BUT (21)
Wilbur Bros.-Mfg. Furniture	56	Union City	Williams, D.	21	QUI (27)
Wilbur, H. J.	21	QUI (15,22)	Williams, E.	13	BUT (35)
Wilbur, R.	21	QUI (14,23,34)	Williams, E.	21	QUI (8)
Wilbur, William	13	BUT (17)	Williams, E.	33	GIL (8)
Wilcox, A. (Willcox)	13	BUT (21)	Williams, E. M.	33	GIL (7)
Wilcox, C. W.	19	COL (23)	Williams, Emeline	25	BET (8)
Wilcox, D.	7	SHE (20)	Williams, F. H., Heirs of	21	QUI (17)
Wilcox, D.	17	BAT (21)	Williams, F., Mrs.	25	BET (4)
Wilcox, J.	17	BAT (8)	Williams, H. B.	21	QUI (19)
Wilcox, James R.	19	COL (27)	Williams, H. W.	13	BUT (32,33)
Wilcox, L.	15	MAT (11)	Williams, I.	25	BET (4)
Wilcox, L.	17	BAT (17)	Williams, I.	17	BAT (33)
Wilcox, L. E.	15	MAT (21)	Williams, I. E.	11	GIR (14)
Wilcox, L. P.	7	SHE (11,14)	Williams, J. A.	29	ALG (4,9,10)
Wilcox, M.	17	BAT (12,13)	Williams, J. B.	65	Girard Village
Wilcox, N.	7	SHE (19,30)	Williams, J. B.-Groceries	65	Girard Dir.
Wilcox, S.	13	BUT (21)	Williams, L.	25	BET (5)
Wilcox, W. W.	19	COL (18)	Williams, L.	21	QUI (5)
Wilder, A.	11	GIR (4)	Williams, Mrs.	21	QUI (4)
Wilder, C. H.	33	GIL (21)	Williams, O. H.	11	GIR (8)
Wilder, M.	29	ALG (23)	Williams, R.	21	QUI (20)
Wilder, O.	33	GIL (3)	Williams, R.	7	SHE (28)
Wilder, Orlando	25	BET (34)	Williams, R.	13	BUT (33)
Wilder, R. M.-Ald. 3rd Ward	52	Coldwater Dir.	Williams, S.	21	QUI (23)
Wilder, R.M.-Super. Gaslight	52	Coldwater Dir.	Williams, S. P.-Bank Dir.	56	Union City
Wiler, J.	9	UNI (36)	Williams, W.	33	GIL (5)
Wiley, G.	25	BET (6)	Williamson, C.	37	CAL (20)
Wilams, E., Mrs.	17	BAT (33)	Willis, E.-Saw Mill in Batavia	52	Coldwater Dir.
Wilkes, C.	56	Union City	Willis, H.	27	OVI (1)
Wilkes, C.	9	UNI (5,23)	Willis, William	17	BAT (17)
Wilkes, Charles (Wilks)	56	Union City	Wills, E., & Co.	17	BAT (15)
Wilkins, B. S.	33	GIL (13)	Wilson, Darwin - Resident	52	Coldwater Dir.
Wilkins, J. H.	33	GIL (13)	Wily, J. C.	23	BRO (13)
Wilkinson, S. F.	17	BAT (29)	Wilmarth, E.	21	QUI (21,28)
Wilkinson, W.	37	CAL (18)	Wilmarth, G. (Willmarth)	29	ALG (24)
Willard, R. H.	7	SHE (5,8)	Wilmarth, J.	29	ALG (16)
Willer, J. C.	63	Bronson Village	Wilson, A.	25	BET (27)
Willer, William S.	31	NOB (10,16)	Wilson, C.	27	OVI (11,23)
Willey, J., Est. of	31	NOB (11)	Wilson, D.	49	COL (16)
Williams, A.	21	QUI (7)	Wilson, D. N.	19	COL (33)
Williams, A.	31	BUT (2)	Wilson, D., Dr.	27	OVI (28)
Williams, A.	29	ALG (3)	Wilson, Daniel	27	OVI (22)
Williams, A. C.	11	GIR (21)	Wilson, H. R.	27	OVI (33,34)
Williams, A. C.	65	Girard Village	Wilson, Horace (Willson, Horis)	21	QUI (13)
Williams, A. C., store	65	Girard Village	Wilson, J. R.	27	OVI (28)

Index to the 1872 Atlas of **BRANCH COUNTY, MI** by C. O. Titus, Philadelphia, Pa.

<u>Name</u>	<u>Page</u>	<u>Twp. & Sec.</u>			
Wilson, James	17	BAT (24,28)	Woodward Barber & Co. -dry gds	52	Coldwater Dir.
Wilson, Joseph	27	OVI (27,34)	Woodworth, A.	7	SHE (5)
Wilson, L.	27	OVI (11,14)	Woolcott, W. J.	11	GIR (33)
Wilson, P.	36	KIN (5,8)	Wooster, F. S.	9	UNI (23)
Wilson, R.	27	OVI (28)	Worden, Barbara	65	Girard Village
Wilson, T.	25	BET (3)	Worden, E.	9	UNI (11)
Wind, John	13	BUT (21)	Worden, William V.	11	GIR (23)
Winegar, D. E.	63	Bronson Village	Work, J. N.	27	OVI (32)
Wing, L.	17	BAT (10)	Worley, T.	37	CAL (2)
Wing, L.	21	QUI (29,30)	Wortman, J.	23	BRO (28)
Wing, L. M.-Cigar Mfg.	52	Coldwater Dir.	Wortman, S.	23	BRO (30,31)
Winnick, J.	23	BRO (23)	Worts, Jac.	15	MAT (4)
Winslow, E.	21	QUI (29)	Wortz, C.	17	BAT (16)
Winter, George	29	ALG (28)	Wrenspot, ---	7	SHE (26)
Winter, H. W.	19	COL (32)	Wright, Charles	29	ALG (5,8)
Wirt, H. W.	21	QUI (34)	Wright, Charles	27	OVI (11,14)
Wiser, A. H.	25	BET (14)	Wright, G.	53	COL (21)
Wiser, H.	21	QUI (28)	Wright, G.	19	COL (21)
Wiser, L. S.	25	BET (14)	Wright, H.	27	OVI (10)
Wiser, Louisa	25	BET (13)	Wright, H. M.	45	COL (22)
Wisler & Quint	36	KIN (8)	Wright, Ira A.	29	ALG (5)
Wisner, A.	37	CAL (17,18)	Wright, J. D.	27	OVI (13)
Withington, E.	37	CAL (19)	Wright, Jay	29	ALG (4,5,8)
Withington, G.	37	CAL (18)	Wright, John	9	UNI (32,33)
Witter, G. F.	25	BET (36)	Wright, O.	29	ALG (5)
Wixon, Silvanus	27	OVI (27)	Wright, P. P.	19	COL (28)
Wixon, T.	9	UNI (21,22)	Wright, S.	27	OVI (14,15,23)
Wolcott, R. L.	57	Union City	Wright, W.	23	BRO (20)
Wolcott, R. R.	57	Union City	Wrightman, P., Mrs.	13	BUT (21)
Wolcott, R. R.	57	Union City	Yale, H. M.	19	COL (9)
Wolcott, R. R.	9	UNI (4)	Yales, R. D.	37	CAL (20)
Wolcott, R. R.-Farmer	56	Union City	Yeast, P.	23	BRO (22)
Wolf, N., Mrs.	7	SHE (26)	Yetter, John	15	MAT (30)
Wolf, Nancy	7	SHE (26)	Young & Downer-Blacksmiths	56	Union City
Wood & Kent	15	MAT (13)	Young, A.	19	COL (11)
Wood & Tucker	21	QUI (19)	Youngs & Smith	45	COL (22)
Wood, A.	9	UNI (14)	Youngs, H. W.	29	ALG (22)
Wood, A.	23	BRO (21)	Zeluff, J. W.	27	OVI (9)
Wood, A. O.	27	OVI (27)	Zeluff, M.	27	OVI (11,12)
Wood, D.	25	BET (22)	Zerba, Isaac	29	ALG (19)
Wood, J. D.	19	COL (14,33)	Zimmerman, J. D.-Mfg. Wagon	56	Union City
Wood, J. D.	27	OVI (29)	Zimmerman, M.	7	SHE (13-14)
Wood, J. W.	13	BUT (15,21,23)	Zimmerman, M.	56	Union City
Wood, John E.	29	ALG (6)	Zimmerman, M.-Farmer	56	Union City
Wood, Matilda	27	OVI (27)	Zoover, A.	27	OVI (29)
Wood, Mrs.	25	BET (24)	Zouver, M. D.	17	BAT (1)
Wood, Mrs.	11	GIR (11)	Zucker, Christopher-Saloon	52	Coldwater Dir.
Wood, P.	13	BUT (16)	Zull, A. J.	33	GIL (2)
Woodard, C. P.	19	COL (30)	Zull, G.	33	GIL (13)
Woodard, J. S.	19	COL (23)	Zurbrugg, S.	33	GIL (3,4,10)
Woodard, R.	37	CAL (12)	Zuver, A.	25	BET (24)
Woodruff, A. O.	25	BET (23)			

OUTLINE
OF
BRANCH COUNTY
MICHIGAN
TABLE OF CONTENTS

ILLUSTRATED ATLAS

AND

Columbian Souvenir

OF

BRANCH COUNTY,

MICHIGAN,

Including a directory of free holders of the County, compiled, and published from
official records and personal examination by

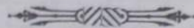

THE ATLAS PUBLISHING COMPANY,
FORT WAYNE, INDIANA.
1894.

ENGRAVED AND PRINTED BY S. WANGERTHEIM, 236 DEARBORN ST., CHICAGO.

TABLE OF CONTENTS.

<p>PAGE 3. Outline Map of the County</p> <p>" 5. Sherwood Township.</p> <p>" 7. Union "</p> <p>" 9. Girard "</p> <p>" 11. Butler "</p> <p>" 13. Matteson "</p> <p>" 15. Batavia "</p> <p>" 17. Coldwater "</p> <p>" 19. Quincy "</p> <p>" 21. Bronson "</p> <p>" 23. Bethel "</p> <p>" 25. Ovid "</p> <p>" 27. Alganssee "</p> <p>" 29. Noble Township and Village of Herrickville</p>	<p>PAGE 31. Gilead, Township.</p> <p>" 33. Kinderhook Township.</p> <p>" 35. California " and Village of Rao.</p> <p>" 37. Outline Map of City of Coldwater.</p> <p>" 39. First Ward of Coldwater.</p> <p>" 42-43. Second Ward of Coldwater and Village of Sherwood.</p> <p>" 46-47. Third Ward of Coldwater.</p> <p>" 50-51. Fourth Ward of Coldwater and Village of Girard.</p> <p>" 54-55. Village of Union City.</p> <p>" 58-59. " of Quincy.</p> <p>" 61. " of Bronson.</p> <p>" 64-65. Map of the State.</p> <p>" 69-70. History of Branch County.</p> <p>" 73. Brief Sketches of Enterprising Citizens.</p>
--	--



ILLUSTRATIONS.

Views of Coldwater and Public Buildings.

Portraits of County Officials.

" " Members of Branch County Bar.

Interior View of Branch County Savings Bank and Residence
of Geo. Starr, Coldwater.

Interior View of the Store of T. A. Hilton, and Residence;
A. A. Dorrance, Coldwater.

View of Residence of E. E. Beardsley, Bronson Township
H. H. Smith, Bethel Township, and View of Store of Fried-
mond & Co., Quincy.

Property of W. A. Coombs, Coldwater.

OUTLINE
MAP OF
BRANCH COUNTY
MICHIGAN.

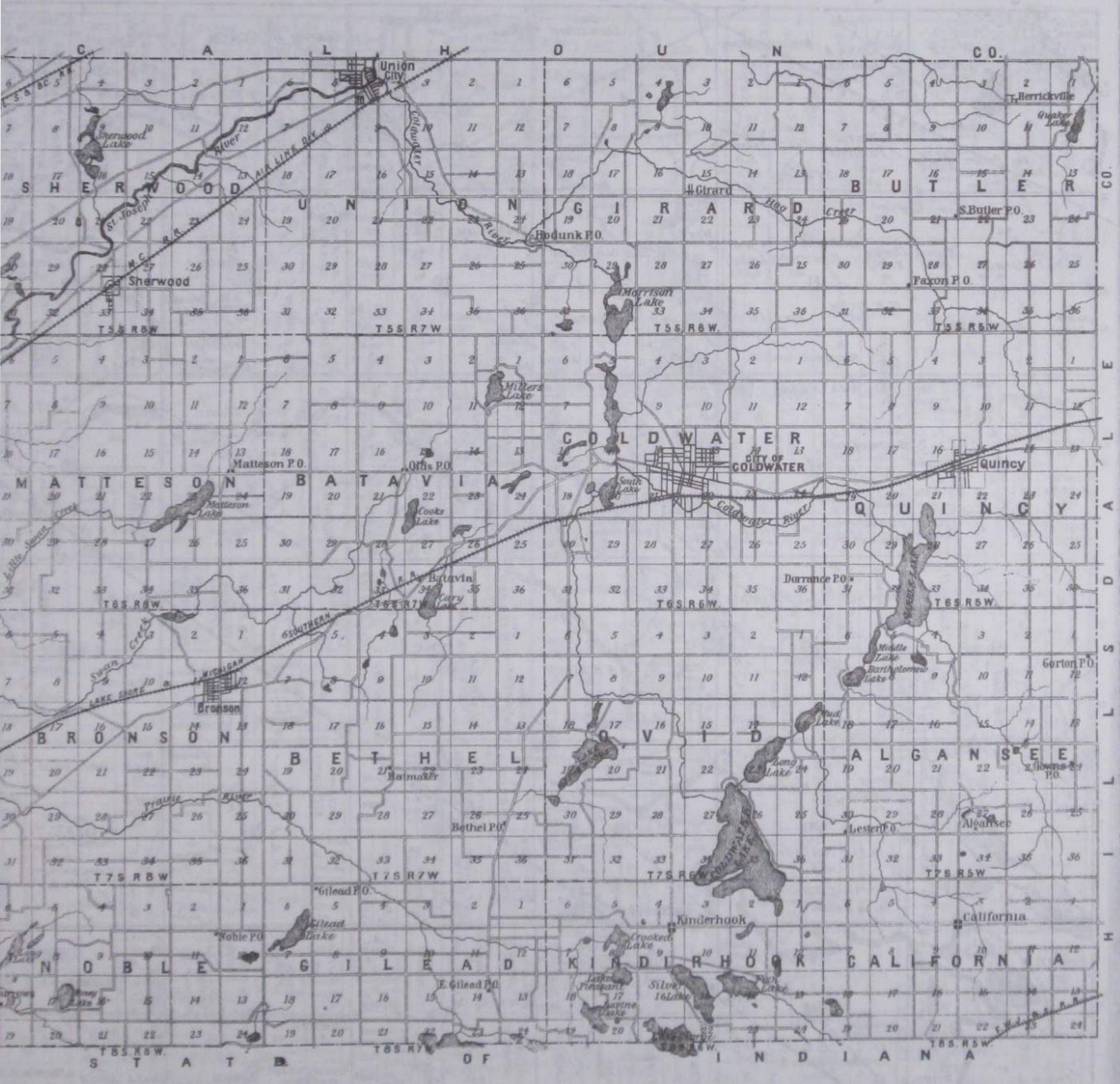

MAP OF UNION

Township 5 South. Range 7 West.

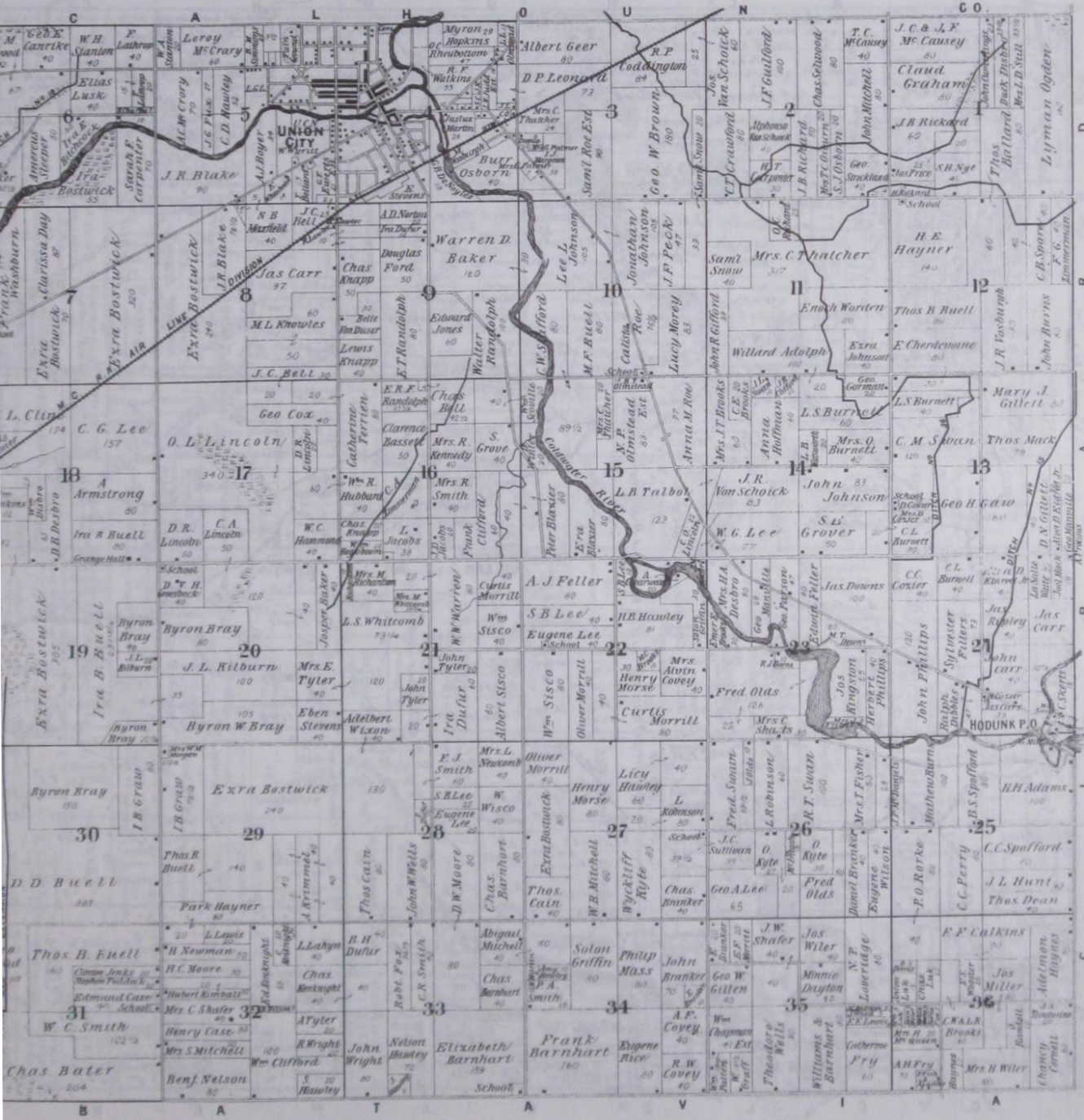

MAP OF GIRARD

Township 5 South Range 6 West

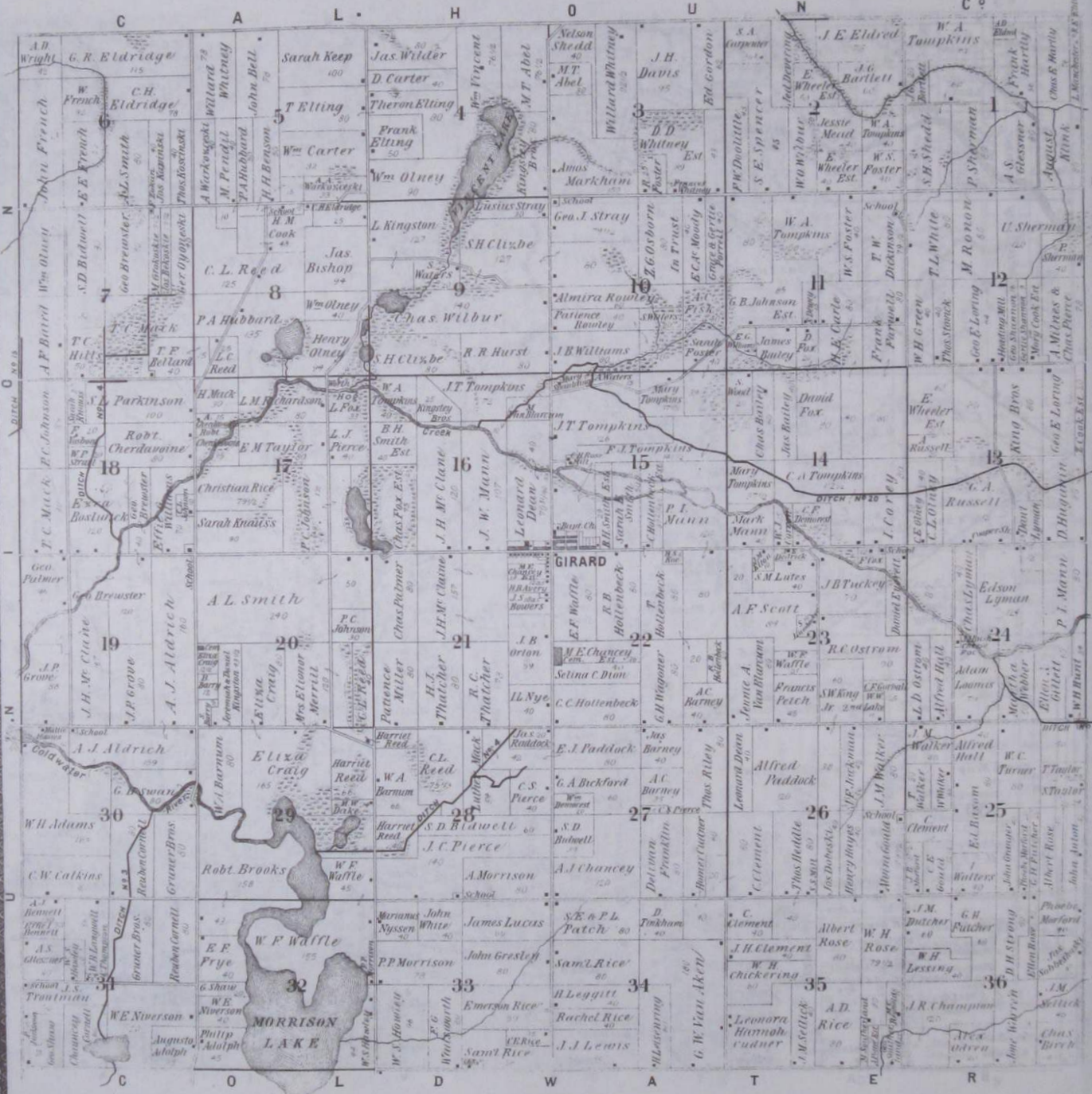

MAP OF BUTLER

Township 5 South Range 5 West

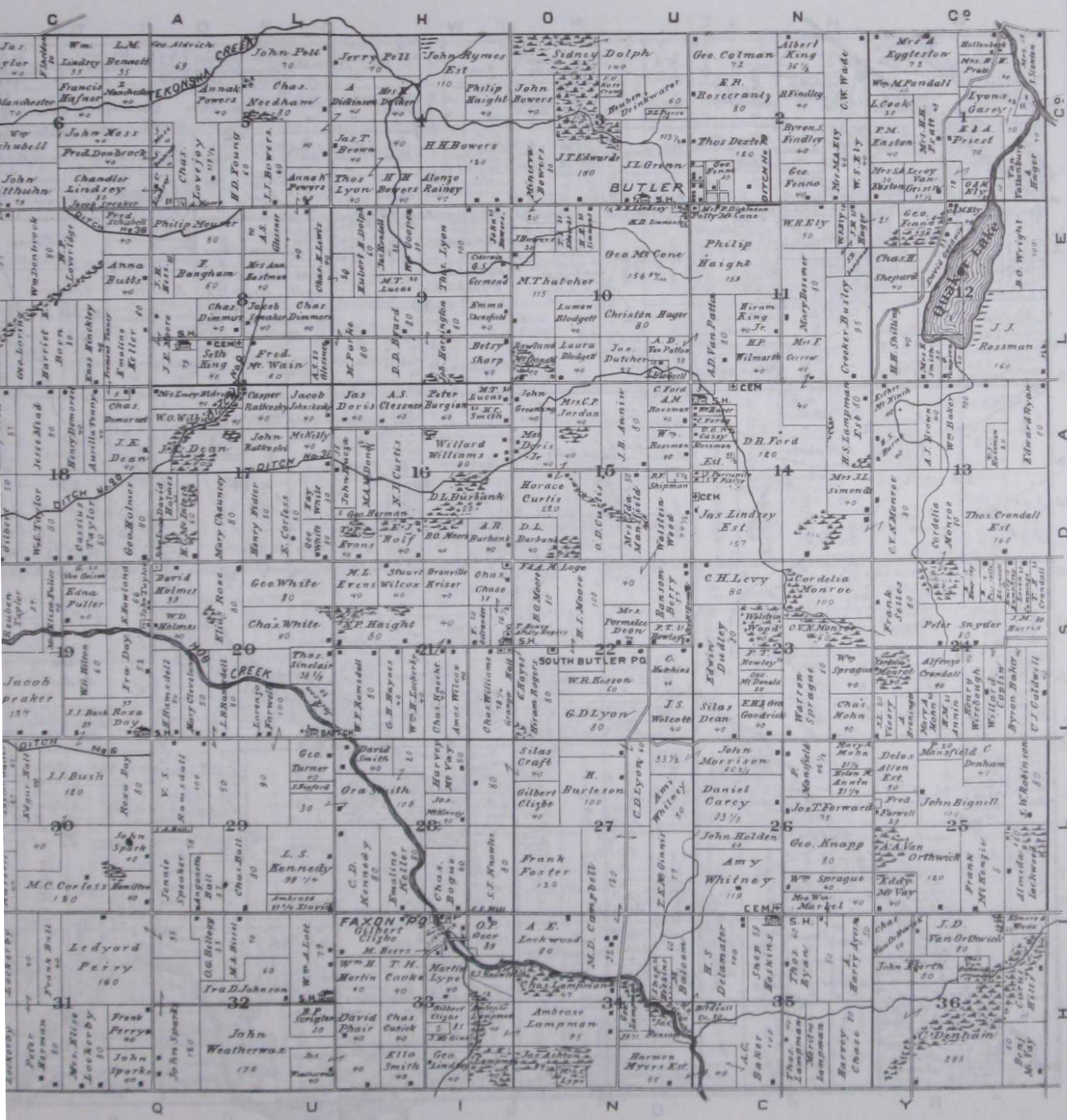

MAP OF
MATTESON

Township 6 South. Range 8 West.



GOLDWATER

Township 6 South Range 6 West

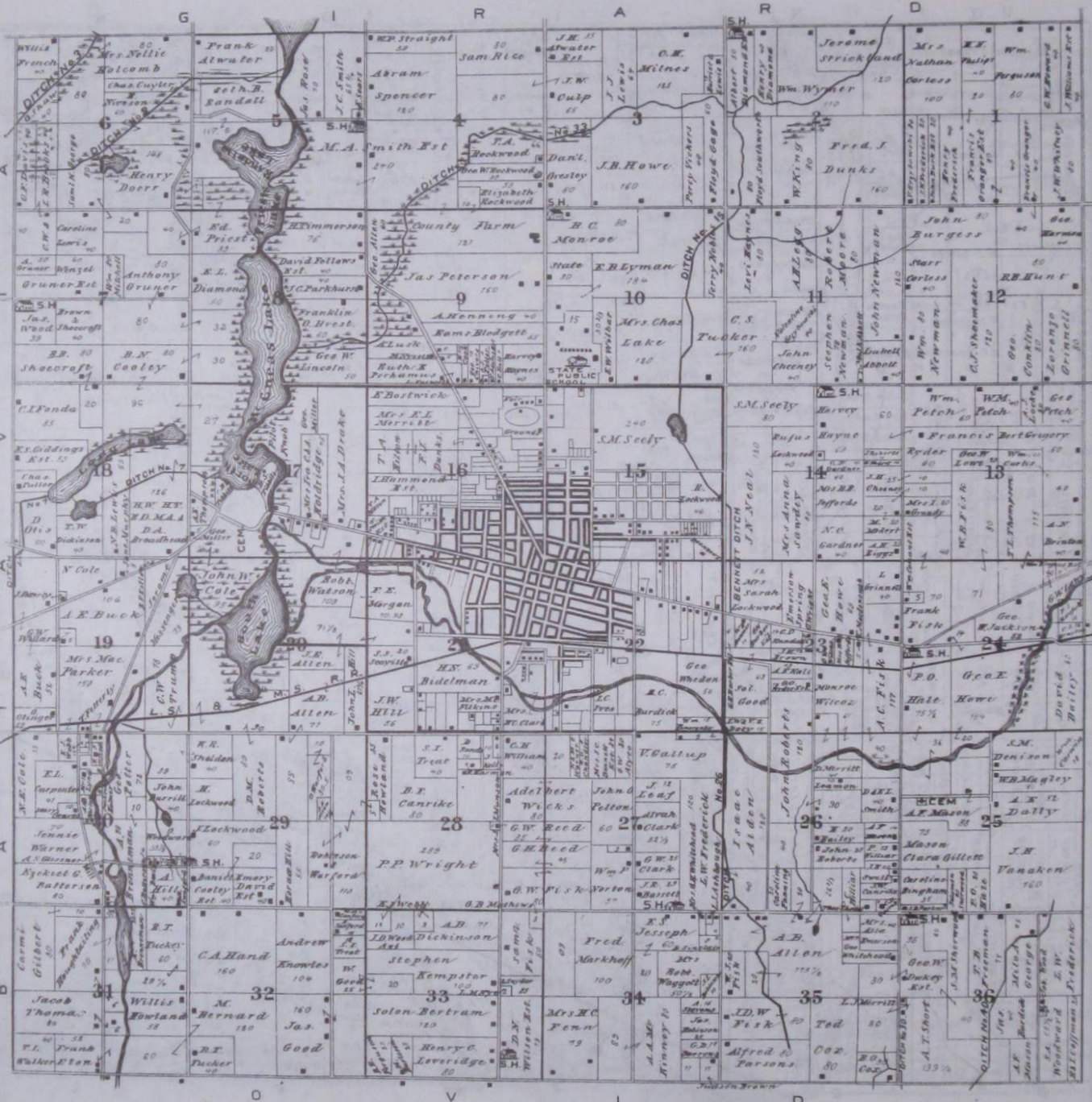

MAP OF
QUINCY
Township 6 South Range 5 West

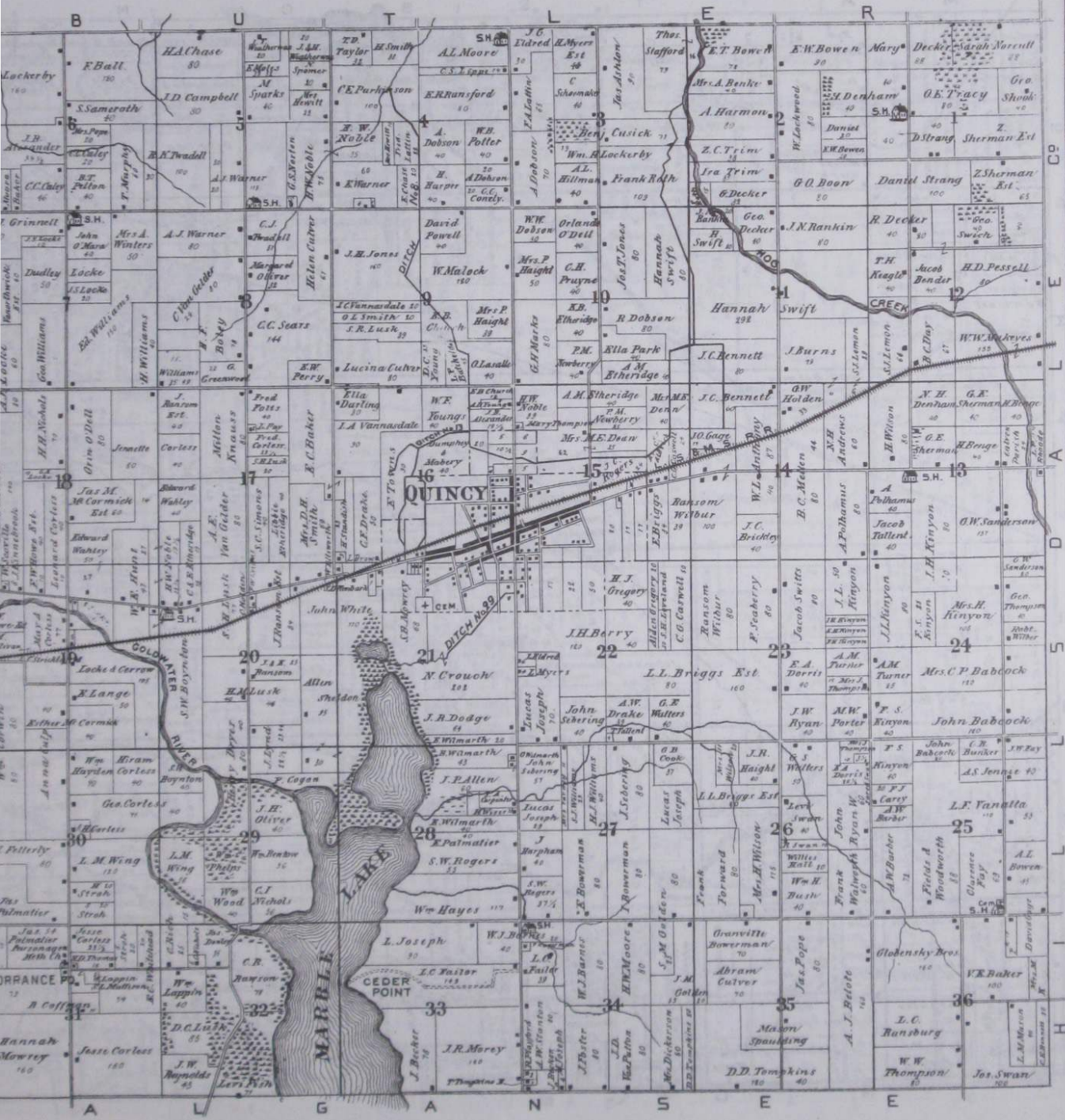

MAP OF
BETHEL

Township 7 South Range 7 West

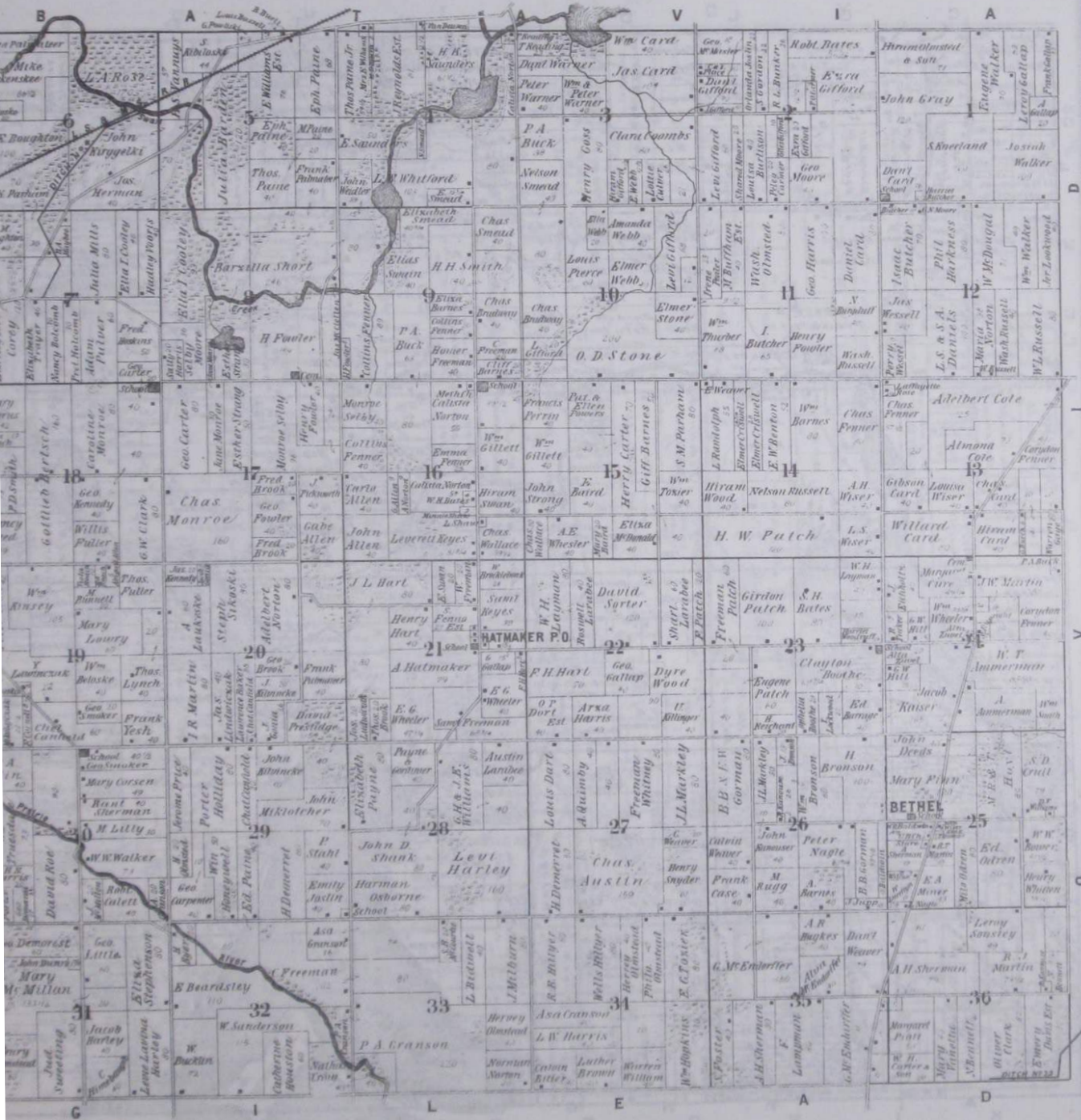

MAP OF ALGANSEE

Township 7 South Range 5 West

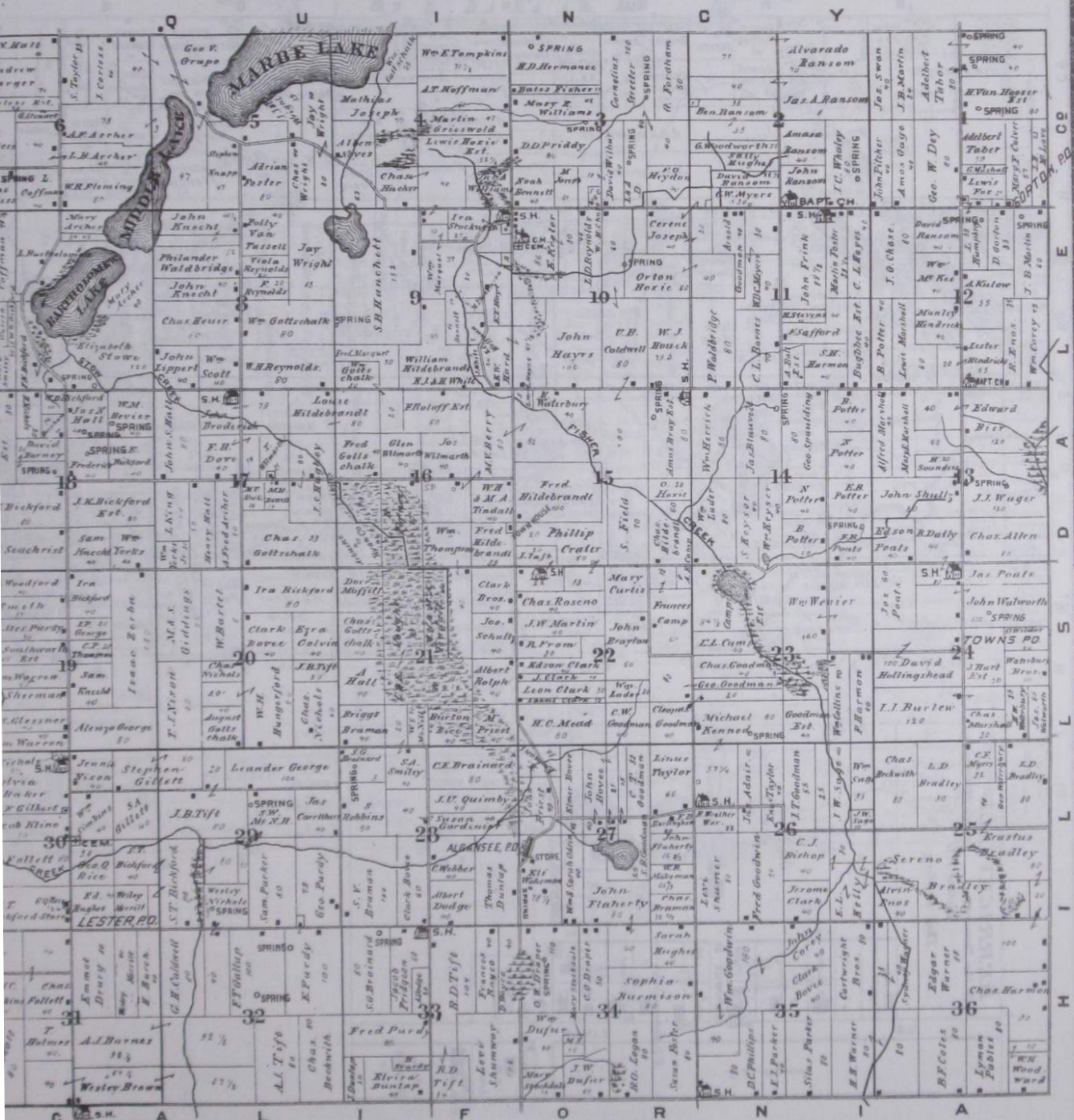

C S H A L I F O R N I A

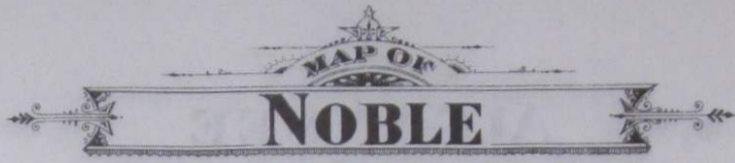

NOBLE

Township 8 South Range 8 West

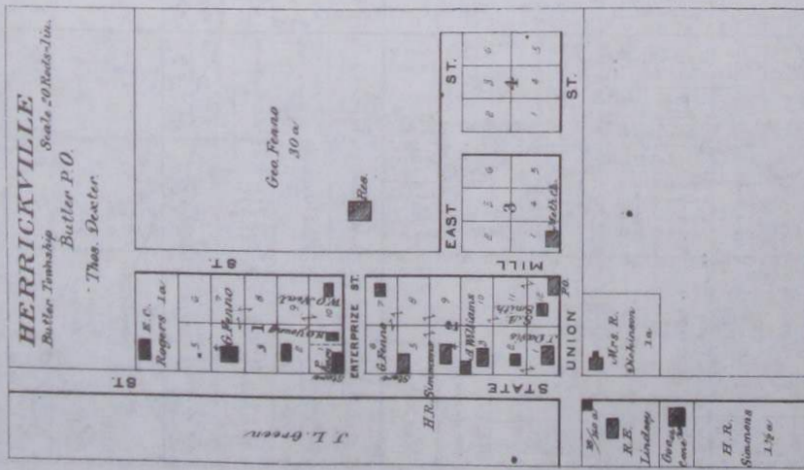
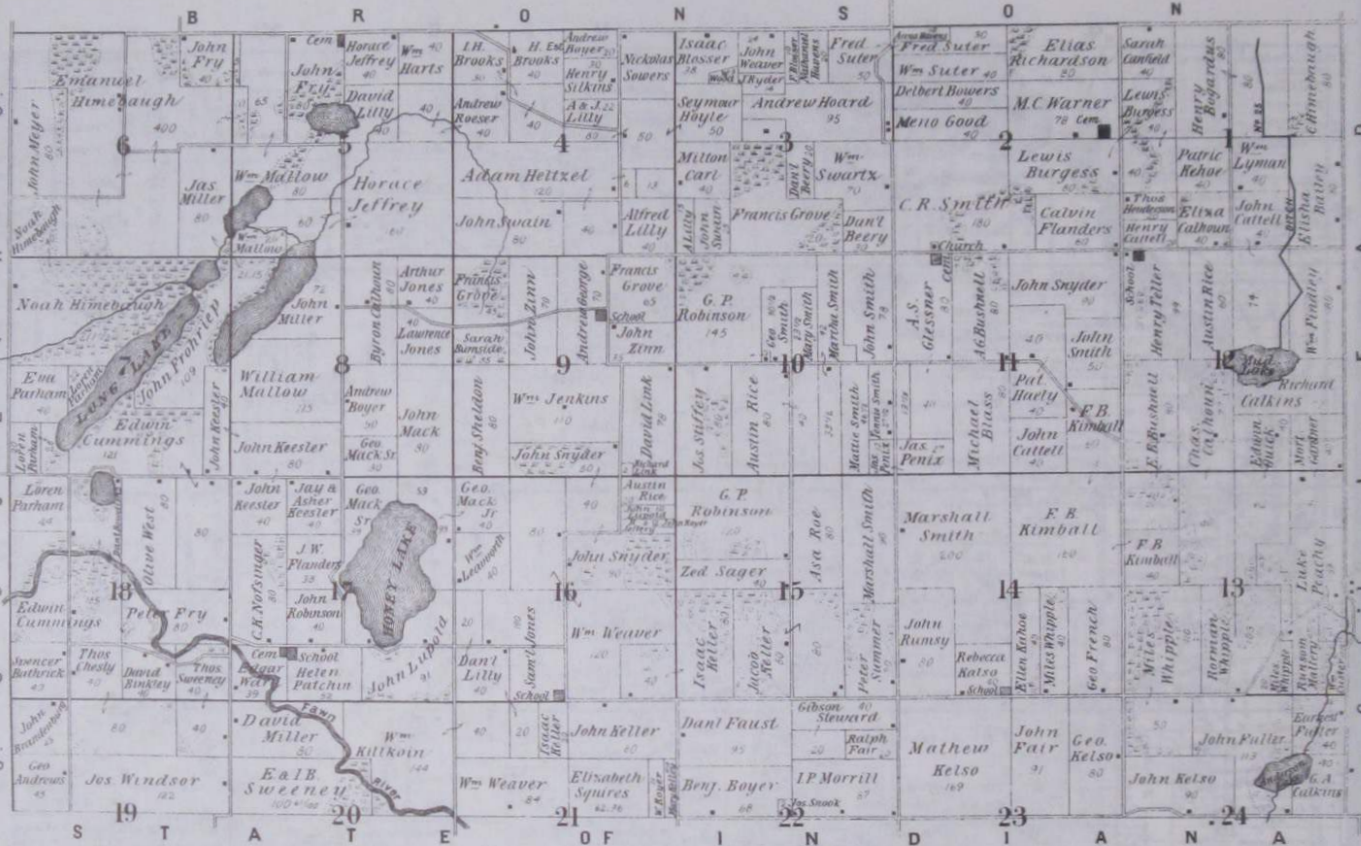

MAP OF
KINDERHOOK

Township 8 South Range 6 West

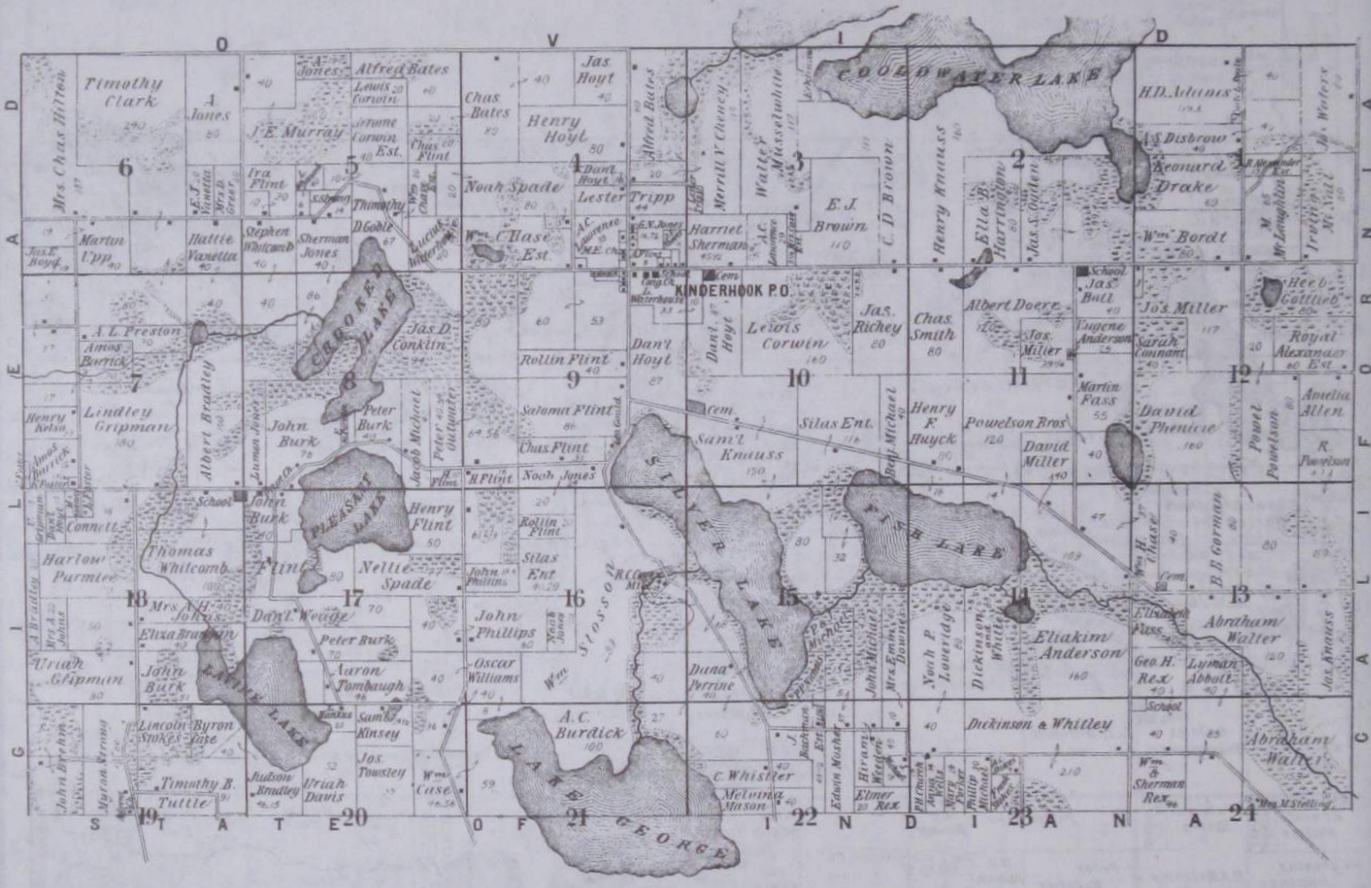

MAP OF CALIFORNIA

Township 8 South Range 5 West



VILL. OF RAY

California Township. Scale - 1/2 in. = 16 rods.

Quarter line Sec. 22

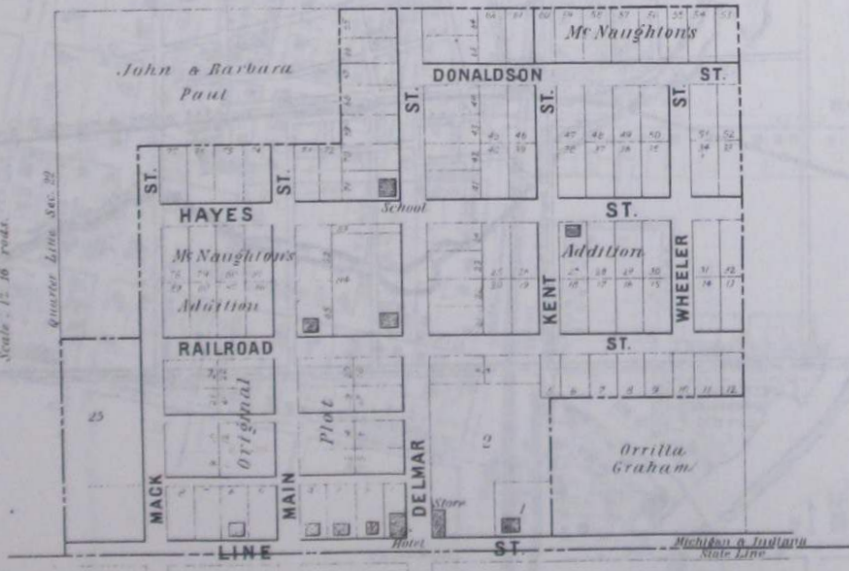

OUTLINE PLAN OF COLDWATER

Scale 69 Rods to an inch.

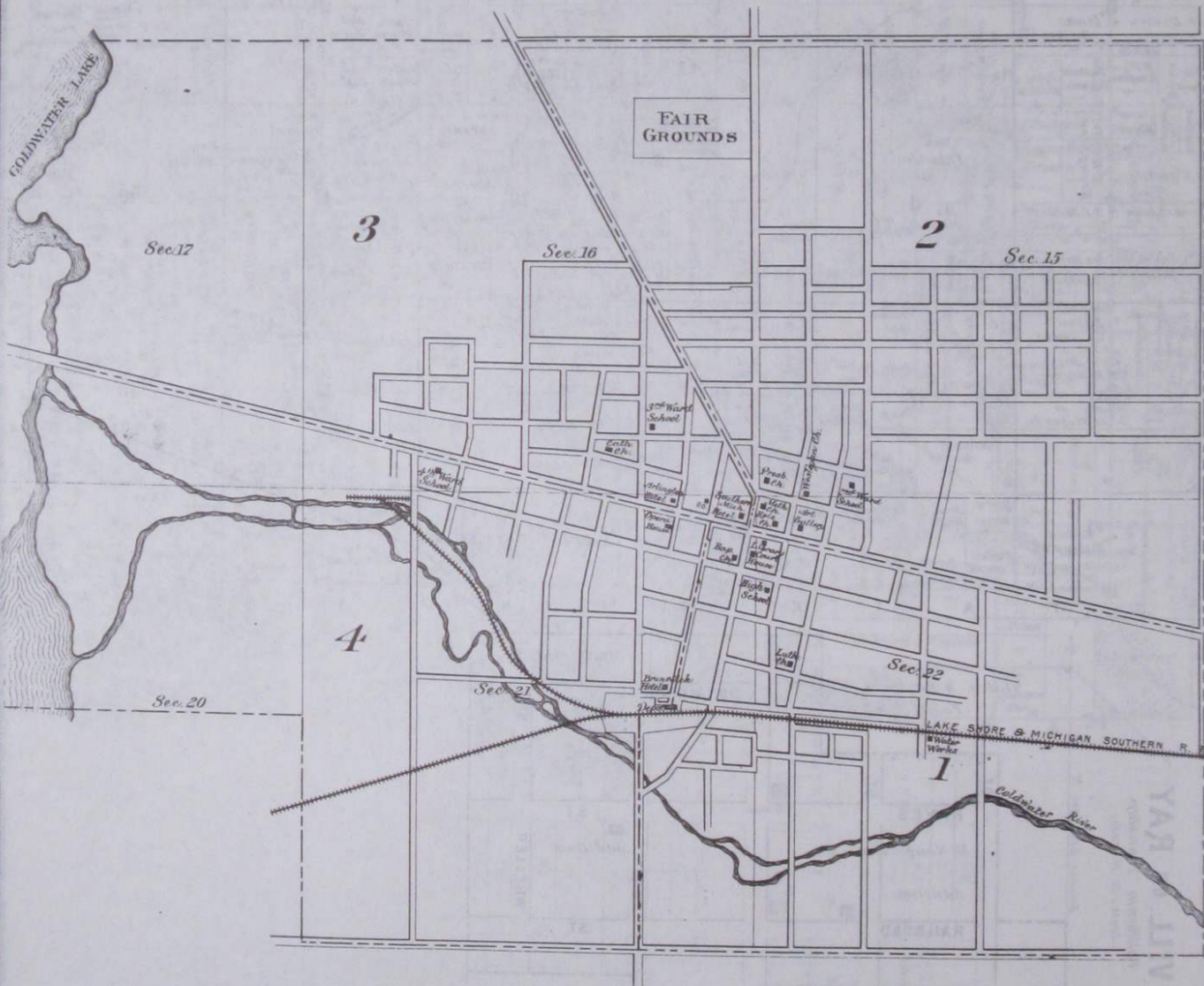

FIRST WARD OF COLDWATER

Scale 455 to an inch.

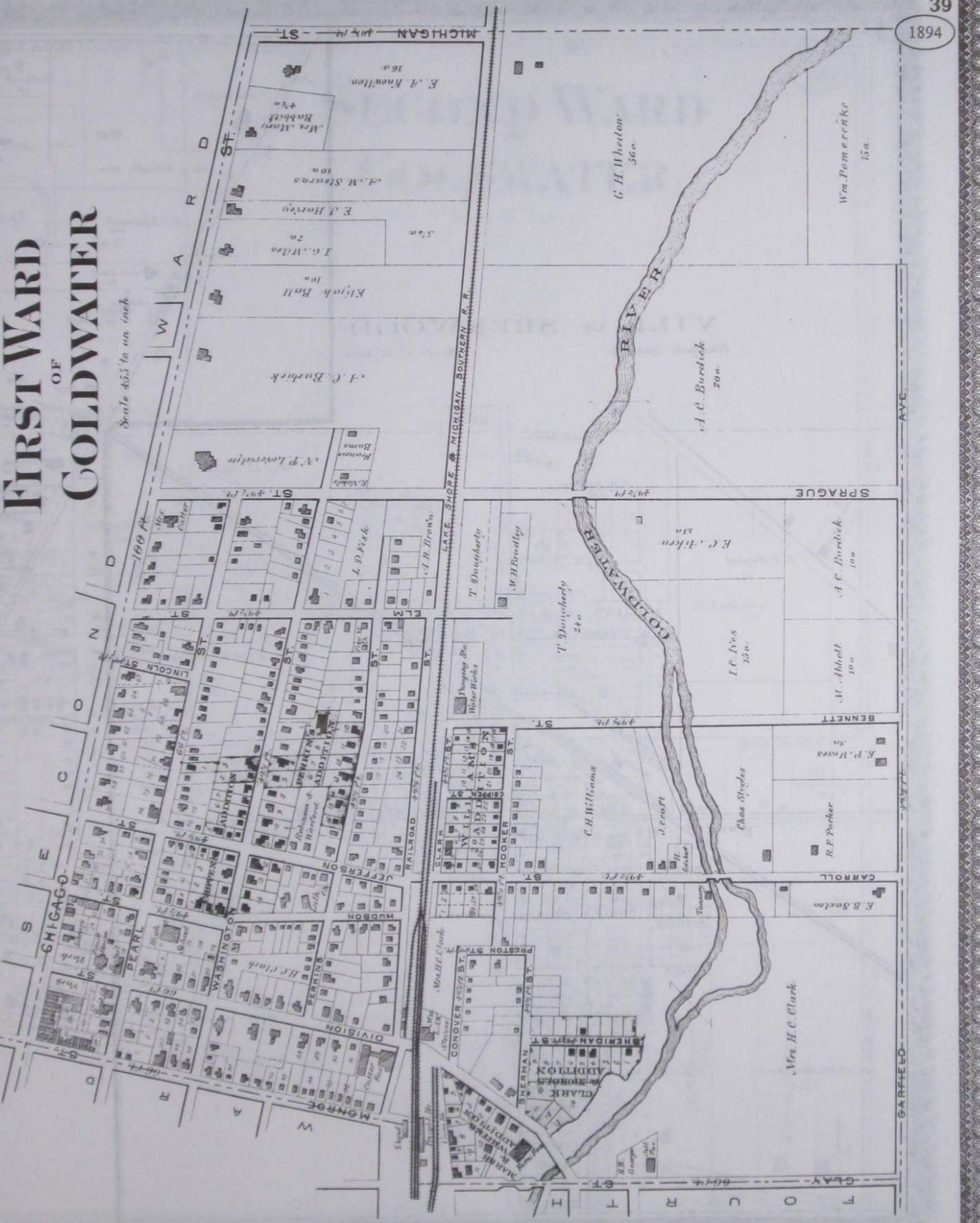

1894

VILL OF SHERWOOD

Sherwood Township. Scale 1" = 32' Rods.



1894

SECOND WARD OF GOLDWATER

Scale 455 feet to an inch.

S. M. Seely
240 a

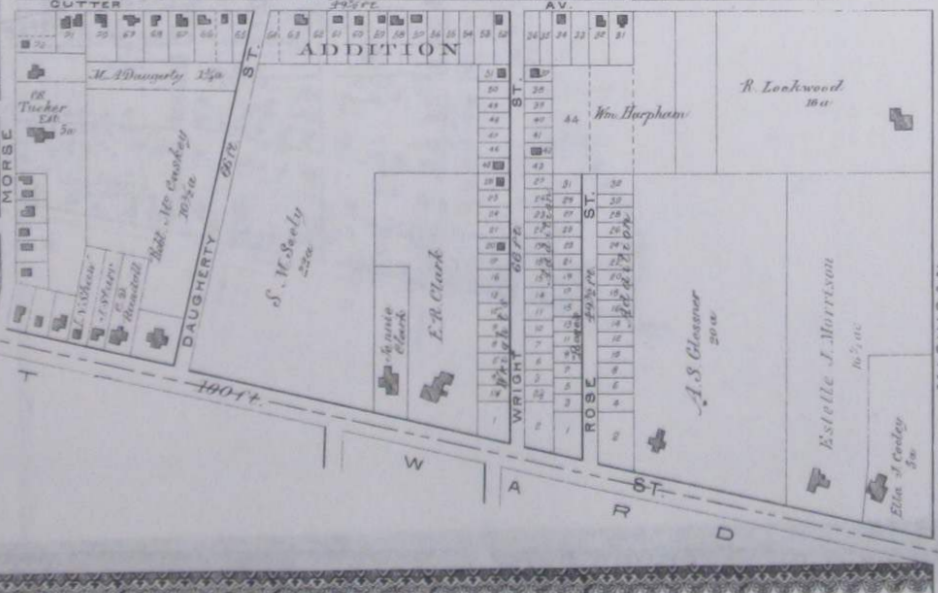
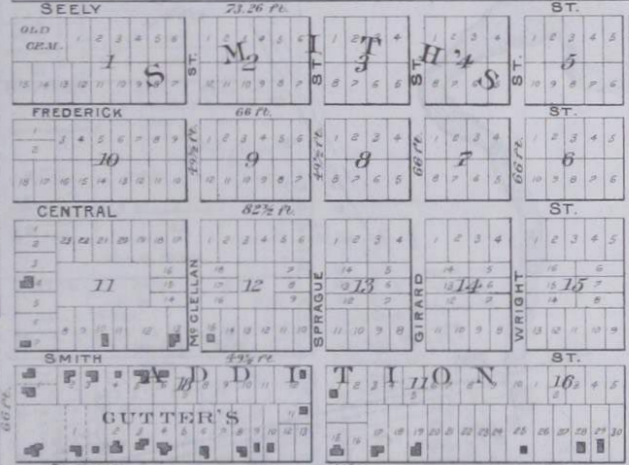
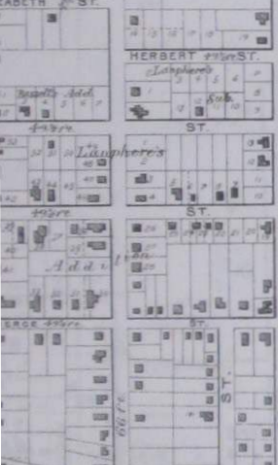
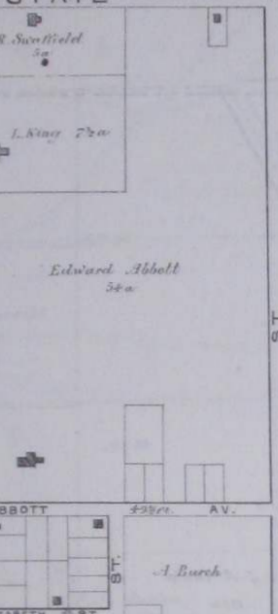



Geo. Miller
40 1/2 a

Mrs. Ira Clinton
& Abner Holdridge
75 1/2 a

Mrs. J. A. Drake
113 a

Miner's
Mr. Laughlin
60 a

1928
T. J. Hillen
10 a

Mrs. Ag
Canklin

Robt
Wibe
EST.

C. V.
Lynn

Thos. Smith Est
1917
100 a

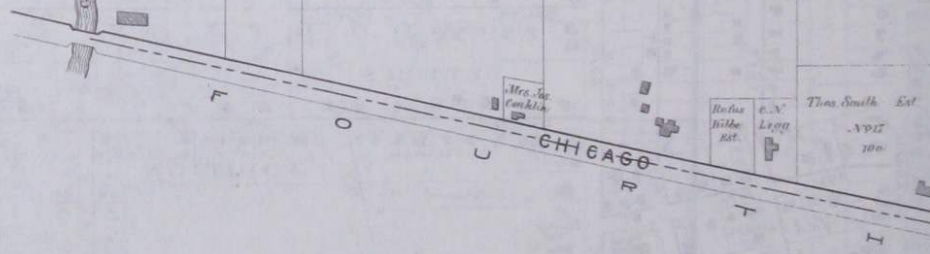

THIRD WARD OF COLDWATER

Scale 455 Ft. to an Inch

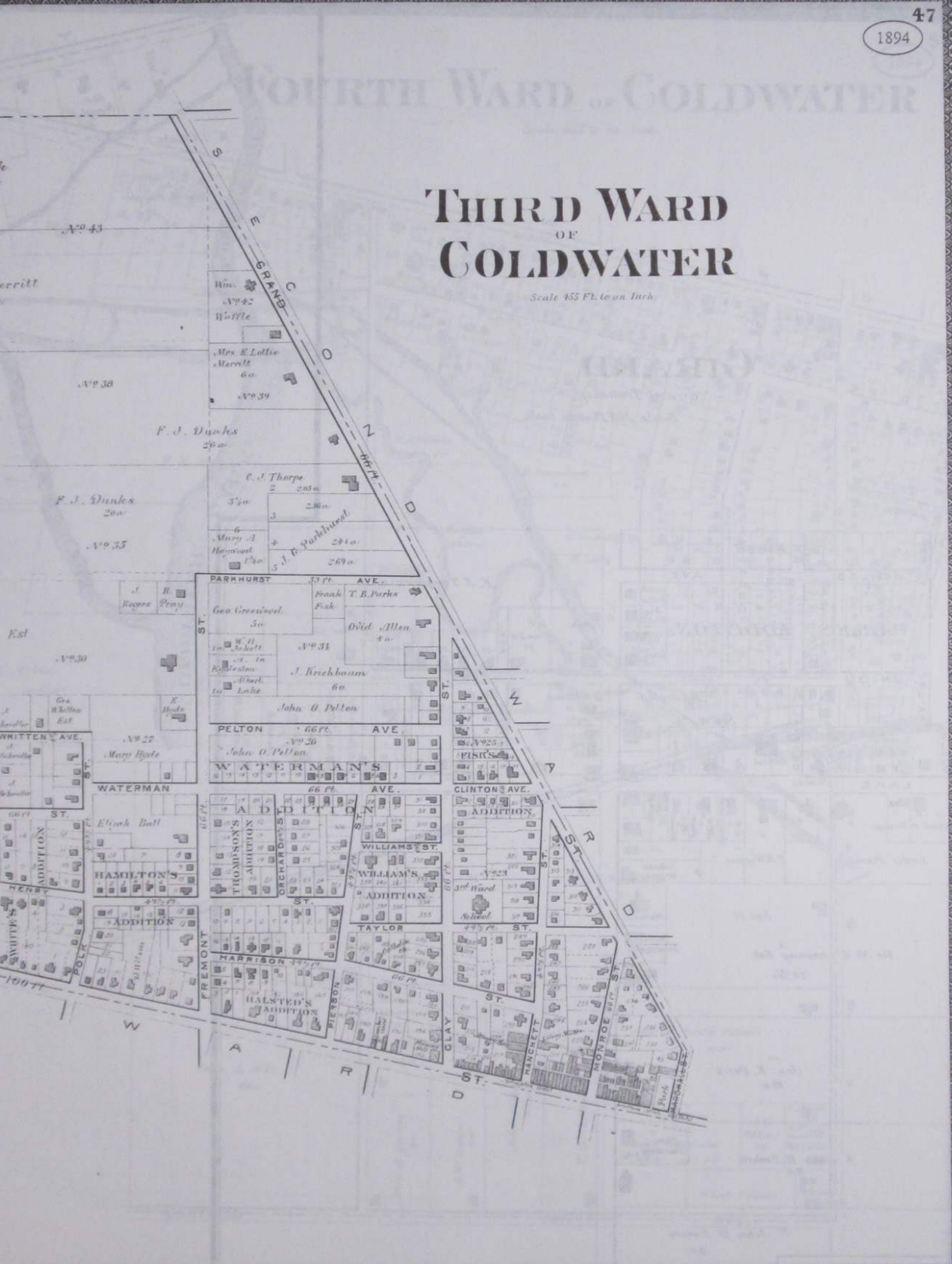

GIRARD

Girard Township

Scale 305 ft = one inch.

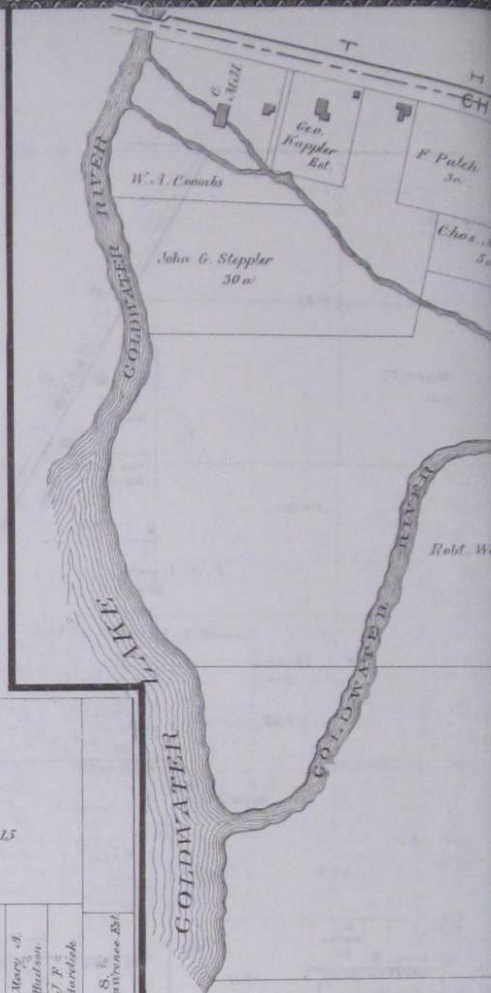
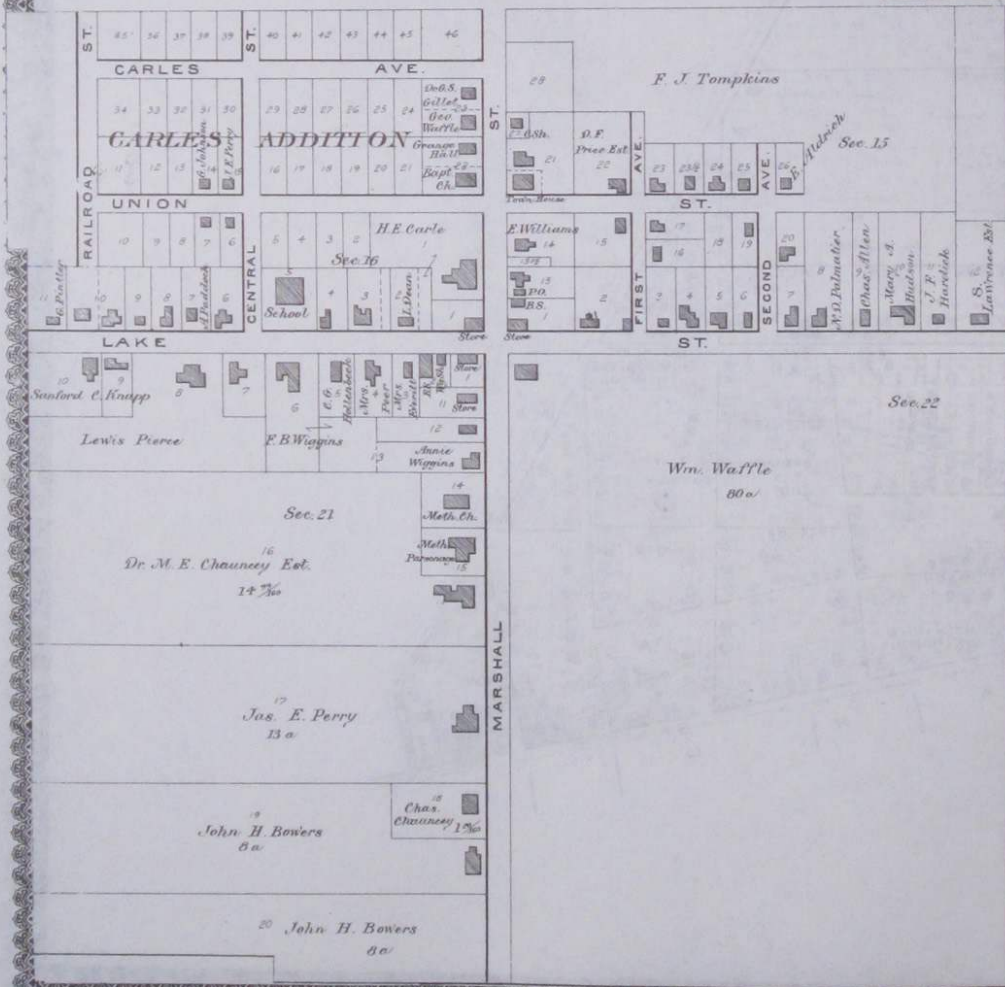

FOURTH WARD OF COLDWATER

Scale 455' to an inch.

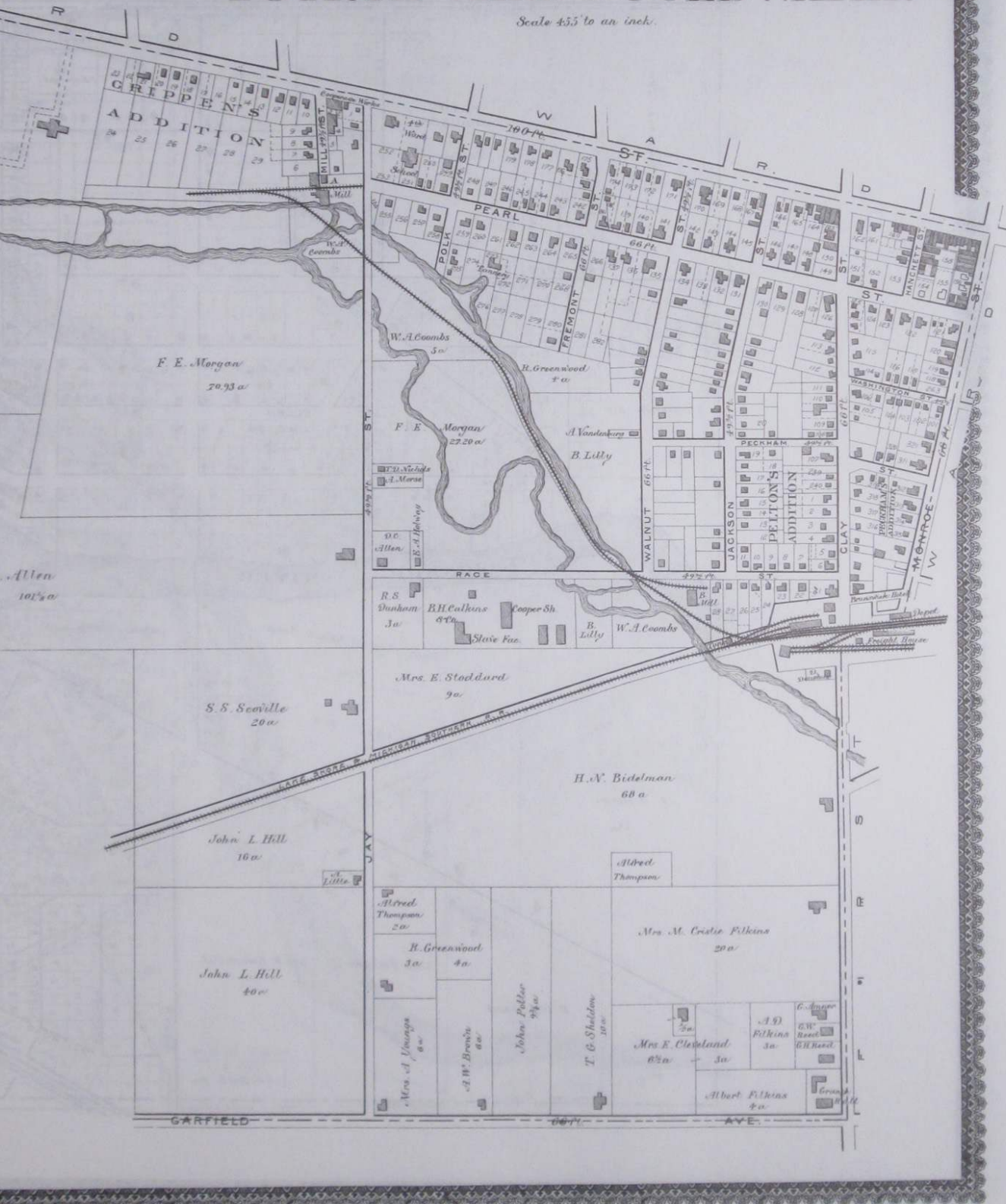





QUINCY

Quincy Township
 Scale 24 Rods to an inch.



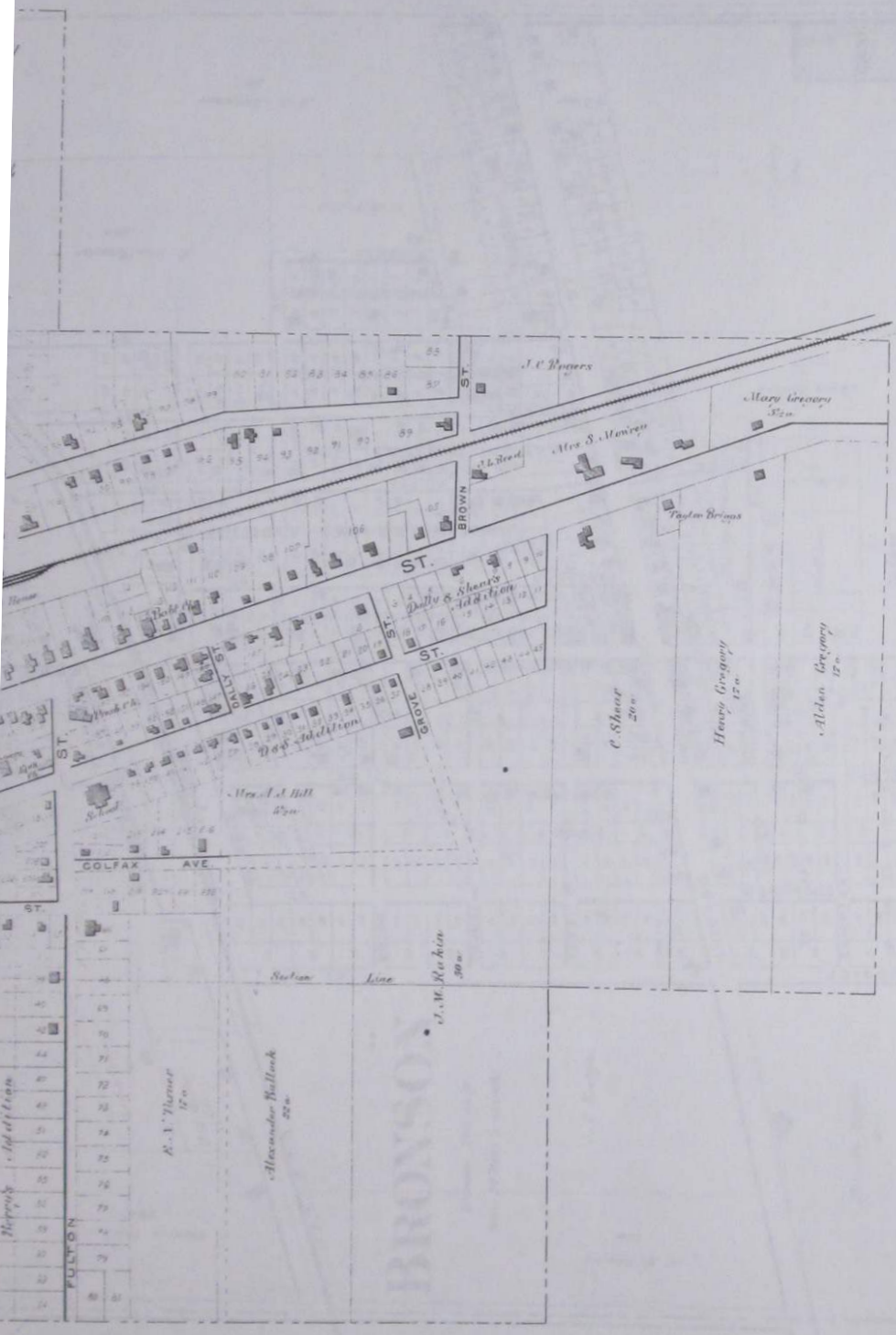

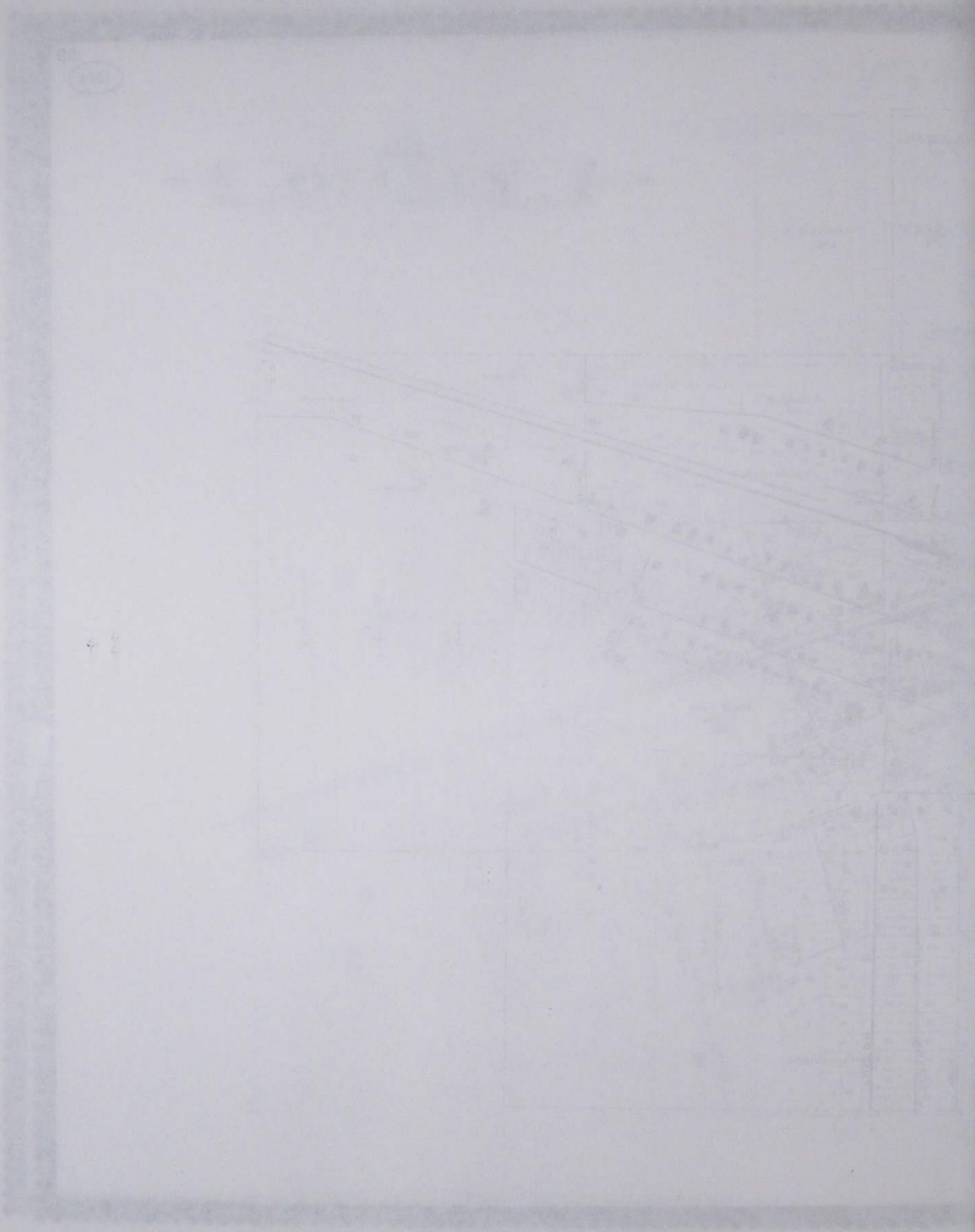

100

42



MAP OF
MICHIGAN

Published by
S. WANGERSHEIM
 52 FRANKLIN ST.
 ST. LOUIS, MO.
 1894.

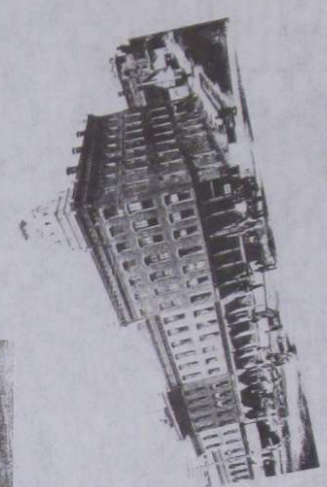
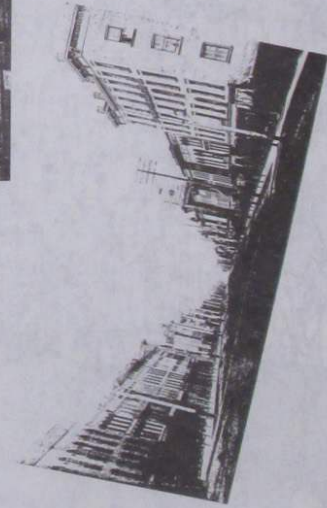
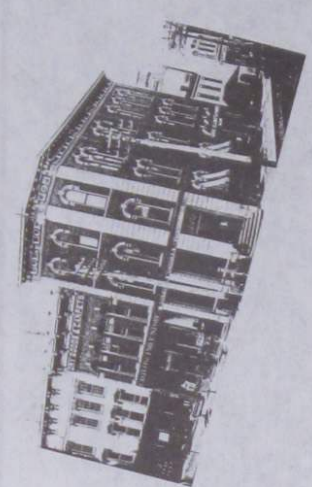

1 Union School Building
2 Chicago Street, looking West

3 Court House and Public Library

4 Monroe Street, looking South.
5 Corner Chicago and Monroe Streets.

Street Scenes and Public Buildings, of Coldwater, Michigan.

BRANCH COUNTY, MICHIGAN.

THE territorial government of Michigan was ordained in 1805. The territory was admitted into the Union as a State in 1837. On the 29th day of October, 1829, the Legislative Council of Michigan passed an act forming the County of Branch, and at the same time twelve other counties comprising together a large portion of Southern Michigan. This was the first year of the administration of Andrew Jackson. John Branch of North Carolina was his Secretary of Navy, and for him the county was named. The counties of Berrien, Barry, Eaton and Ingham were also named for members of the Cabinet, Jackson for the president himself and Cass and Calhoun for distinguished democratic statesmen.

The formation of the county must be distinguished from its organization. The act of the council segregated these portions of the territory and indicated that they were of proper extent and form for counties. The organization did not necessarily, nor in fact in most instances, follow for a considerable time. They did not contain a sufficient number of inhabitants and in other respects were not in a condition for organization. Six days later, November 4, two of the number, St. Joseph and Cass, were organized by an act of the Legislative Council, and Branch, Kalamazoo, Barry and Eaton counties together with an immense uncut and unoccupied tract extending nearly to the Strait of Mackinac, were attached to St. Joseph county. That county may appropriately be called the mother of counties.

The next day, November 5, the council passed an act forming several new townships of great extent. Section fifth of the act provided "that the counties of Branch, Calhoun and Eaton and all the country lying north of the county of Eaton, which are attached to and form a part of the county of St. Joseph, shall form a township of the name of Green, and the first township meeting shall be held at the home of Jabez Bronson in said township."

It might seem difficult in such an immense township to find the home of Jabez Bronson, but in 1829 so few were the inhabitants, that although living far apart, they were generally known to each other. In fact "Jabe" Bronson, as he was called, and as he signed his name, provided food and drink for weary men and animals at his log tavern on Bronson prairie in Branch county.

The town meeting was held in the forepart of the year 1830, and a supervisor, town clerk, constable and collector were elected.

These officers entered upon the duties of their office, and the township of Green was fully organized and in working order early in June, 1830, with the log cabin of Jabez Bronson as the seat of government and its landlord dispensing justice and literature as well as food and fodder, for he was the first justice of the peace of the county appointed by the governor and the first postmaster receiving his appointment from President Jackson. The amount of taxes for the whole county of Branch for the year 1830, collected by John G. Richardson, collector, and turned over to Seth Dunham, supervisor, amounted to seven dollars and thirty-six cents, and the supervisor's commission on it was thirty-seven cents.

In the summer of 1830 the governor appointed

three commissioners to locate the county seat of Branch county.

Abram F. Bolton owned the land adjoining and lying east of Coldwater river and north of the Chicago road. He satisfied the commissioners that his location was the right place for the county seat and they "stuck the stake" for the county buildings. This location of the county seat failed and the proceedings were void because the commissioners had neglected to take the oath of office. The next year new commissioners were appointed under the act of March 4 of that year. They came upon the ground and Mr. Bolton again attempted to convince them of the advantages of his property but others had more persuasive reasons and the "stake was stuck" in the forests on the west side of the west branch of Coldwater river, near the line between Sections 19 and 20 in the present township of Coldwater and being the location known as Branch.

That portion of the great territory constituting the town of Green, lying outside of the county of Branch, was from time to time formed into townships and thereafter Branch county formed one township which was still called the township of Green. In 1832 there were probably sixty voters within the limits of the county. The settlers, however, thought there were inhabitants enough to justify the division of the territory of the county into two townships. Accordingly on the 29th day of June, 1832, a legislative act was procured which divided the county into two equal parts by a north and south line. The eastern half was named the township of Coldwater and the act provided that the first election should be held at the house of Jabez Bronson. A few years later the name of Prairie river was exchanged to that of Bronson. As we have seen the county of Branch was formed by the act of Oct. 29, 1829. Some four years later the people began to move in the matter of county organization. There were then within its limits probably three hundred inhabitants and about seventy voters. Accordingly an act of the Legislative Council was obtained, approved February 1, 1833, and to take effect March 1 thereafter. Branch county therefore began its legal existence on the first day of March, 1833, and is now sixty years old.

The first election for the county was held the next month after the organization. Wm. McCarty was chosen for sheriff, Wales Adams, clerk, Seth Dunham, treasurer and register of deeds, and Peter Martin was appointed probate judge by the governor. The first deed recorded was made by John Allen to Seth Dunham, the register conveyed an undivided fourth of the Black Hawk mill property.

The first mortgage recorded was made by James E. Stuart, of Ypsilanti, to Abram F. Bolton, of Napoleon, Jackson county, to secure the payment of \$1,200. This mortgage covered the tract of land upon which Mr. Bolton had hoped to locate the county seat and build a city.

The first certificate of marriage recorded sets forth that Robert J. Cross, J. P., on the 14th day of July, 1833, married Allen Stoddard, of Detroit, Michigan Territory, to Mary Estlow, of Branch county. The second certificate is that of the marriage of the clerk, Wales Adams, to Polly Waterman, both of

Prairie River township. The first recorded marriage by a minister of the gospel was by Bishop Chase on Christmas day, 1834, "in the presence of a congregation assembled for Christian worship."

In less than ten years from the recording of the first certificate there is a record of two hundred and twenty-four certificates. As the territorial law in respect to recording marriage certificates was more lax than subsequent laws, there were undoubtedly many marriages of which there is no record. Considering the number of inhabitants the early settlers must have been kindly disposed to "marrying and giving in marriage."

Oct. 26, 1843, ten years after the first recorded marriage, the first divorce was granted. The parties were David M. Clark against Hannah Clark, and the solicitors for the complainant were Fuller & Gilbert. The wife made no defense. In the early days marriages were plenty and divorces few, latterly the marriage lists falling off and that of the divorcee increasing.

Prior to 1837 the courts for the county were held at the school house in Branch, and the prisoners were kept at the jail in St. Joseph county. In the summer of the year a log building two stories high, and thirty feet square, was built at Branch. It was called a jail but the lower part was used for that purpose and the upper half for a court room. This was the first and the only public building in the county while the county seat remained at Branch. During this year also the first newspapers in the county were published. The oldest by a few weeks is the Michigan Star issued at Branch, and the other the Coldwater Observer, published at Coldwater. This too was the year of great inflation and wild speculation. "Red Dog" and "Wild Cat" money abounded. Two banks of issue were started in the county, one at Branch and one at Coldwater. They soon collapsed. The fictitious prosperity of the year soon disappeared and the people left with floods of worthless paper upon their hands were in a worse financial condition than ever before. The county seat question agitated the county for several years, resulting at last in an act of the legislature authorizing the county commissioners to make a re-location. This board, consisting of Hiram Shouder of Union, Oliver D. Colvin of Kinderhook, and Hiram Gardner of Matteson, met in January 1842, and located the county seat at Coldwater. The same year the legislature abolished the system of county commissioners and re-established that of supervisors. Near the time of the removal of the county seat the jail at Branch was burned by a prisoner confined there, and until another place could be provided the Branch county prisoners were kept in the jail of St. Joseph county. In 1846 a jail costing about one thousand dollars was erected at Coldwater. Then came the struggle to build a court house, lasting nearly seven years. In the spring of 1847 a majority of twenty-seven was secured for the tax to build. The vote stood eight hundred and twenty-four in favor of the tax and seven hundred and ninety-seven against it. The contract for building was let for \$5,000, and the building was erected in 1848 and was first occupied in December of that year. This structure remained until the present one was built. The present fine building was secured

after even a longer contest than that over the first. In the spring of 1887 just forty years after the successful vote for the first a majority was secured for the new court house. The vote was again close, that for the loan being 2791 and that against, 2764, making a majority of 27, the exact majority that was obtained forty years before for the old court house. Forty years from the time the old house was completed the new one was finished and occupied. These forty years tell of the progress of the country in wealth and population. The vote was probably a full one at both periods, in 1847 it was 1,521, and in 1887 5,555. The cost of the old court house was \$5,000, that of the new nearly \$60,000, and yet the burden of building the latter was not as great as that of the former, considering the respective wealth and population of the county.

The Southern Railroad was completed to Hillsdale in 1843, and that outlet to the markets of the east was a great benefit to the county. The financial troubles which followed the disastrous speculative period of 1837 prevented the extension of the road across the county until 1851. The track was laid that year and in March, 1852, the cars ran through to Chicago. The event was one of great rejoicing and this thoroughfare through the county to the east and west brought a new supply of inhabitants of the best class from New York, New England and other states of the east, and added greatly to the prosperity of the county. This property continued unabated until the beginning of the great war of the rebellion. From the time the railroad was opened until the war, a period of about ten years, the population nearly doubled and the wealth increased in much larger proportion. The dangers and hardships of pioneer life were over, the wilderness was subdued and "blossomed like the rose;" happiness and contentment everywhere prevailed. Suddenly in the very midst of that peace and prosperity as if impelled by the hate of furies, the dark clouds of civil war rushed forth and obscured the whole sky. In the impending danger, the clearing of fields, the construction of highways and railways, the building of towns and villages was forgotten. From the bombardment of Sumpter to the surrender at Appomattox, the patriotic people of Branch County were almost exclusively devoted to the supervision of the rebellion.

Men, women and children seem to have thought of little else. It is believed that the records will show that few if any counties in the Union in proportion to population, sent a larger number of soldiers to the war.

They represented the county in every arm of the service and upon all the great battle-fields of the war.

The many brigades, regiments and batteries which they helped to form were distinguished for the skill and brilliancy of their officers and the daring bravery of their soldiers. The war record of the county is a proud one. Her citizen soldiers are sleeping in the soil of every Southern state; and every town and rural cemetery in the county marks their resting places. Memorial day since the war has been the great occasion of the county. It may be safely said that nowhere else has the day been so constantly observed and revered with so much sincere affection and devotion. The generations that lament the fallen heroes are fast passing away, but the living for all time will never cease to honor them.

Since the close of the war a large area of uncultivated land has been improved and added to the tillage of the county. In driving through the county fine school houses, dwellings and capacious barns are constantly rising to the vision of the traveler. The city of Coldwater and the villages of the county have had a wholesome growth and nowhere can more charming places of residence be found. In these handsome churches have been built, public libraries established and school buildings of beauty and comfort erected. The county is devoted mainly to agriculture. Intelligence is apparent in every part. The numerous granges and meetings of farmers with wives, sons and daughters are schools of instruction, composition and elocution. The high cultivation of the soil is only surpassed by the higher cultivation of the mind. The county was settled mainly by people from New England and New York and additions to the population not born on the soil are largely from the same sources. They have kept good the reputation for intelligence and culture which belong to the States from whence they came.

The county of Branch is the middle county of the seven counties forming the Southern tier of counties

in the state. The Lake Shore Railway runs through the central townships, and the Michigan Central through the northern. The cities of Chicago, Detroit and Toledo are of quick and early access. When the pioneers first looked upon the landscape of the county it was a paradise of nature, the delight of the untutored children of the woods. Its surface was composed of beautiful prairies, veritable gardens of grasses and flowers, enclosed with magnificent forests, abounding with game, in every part lakes of deep, clear, pure water, fed by springs and teeming with a great variety of the finest fish.

The county, in addition to numerous lakes, is well watered by the St Joseph river in the north, the Coldwater river and its branches in the South and middle portions, and many creeks in other parts. In the forests were black walnut, oak, maple, beech, elm, ash, cherry, whitewood, and other varieties of wood of good size and of the finest quality. In the progress of cultivation, most of the timber has disappeared, but the county is still well wooded, and the lakes and streams well stocked with fish. The climate is healthful and its soil rich, readily cultivated and highly productive of a great variety of grains and fruits.

Other places in this great county of ours may be more desirable for some particular thing, but one who seeks a home in a beautiful climate, amid scenes of fine woods, rich fields and beautiful lakes and streams and among a happy, well-to-do, cultivated and moral people, will be wise if he follows the footsteps and rests in the home chosen by the brave and intelligent pioneers of Branch county.

The first school in Branch county, and the first between Lenawee county and White Pigeon, was taught in a log tenement at Bronson Prairie, in the winter of 1830 and 1831 by Columbia Lancaster. Mr. Lancaster afterwards became an able lawyer. He practiced law at White Pigeon, built the first log house at Centerville in 1831, was president of the St. Joseph's County Bank, and a member of the legislature in 1838. He went to Oregon in 1845, was a delegate in congress from that territory in 1856, and prominently identified with the interest of that section of the Pacific coast.

Generally the first school houses were built in the present townships about the year 1836. They were rude log structures and in striking contrast to the present fine brick buildings in all parts of the county.

One was built at Waterhouse Corners in 1836. In Butler, Matteson, California and Noble in 1838, in Ovid in 1842 and in Quincy 1837. The first school in Quincy was established through the enterprise of Squire Alger, and Doctor Alger was one of the first pupils. The school building was located on section eight, and the first teacher was Rhoda Hewitt. Soon after a school house was built on the present railroad station grounds.

In 1837 the first school house was built in Union, in Alganssee in 1838, in Gilead and Sherwood in 1836 and in Batavia in 1835.

The first building in Coldwater was a rude, log structure located on the north side of the Chicago road a little east of the present residence of Mr. Glessner. It was built in 1833 or 1834. Cynthia Gloyd, who afterwards married David Waterman, was the first teacher. The next school building was the old, red school house located in the present first ward in rear of the Ellis blacksmith shop. Hon. Harvey Haynes taught school in this building in 1838 and it was then the only school in the township.

The first teachers in the county of whom we have any record were:

Miss Anna Roberts,
Mr. Charles M. Miner,
Miss Rhoda Hewitt,
" Sarah Beach,
" Cynthia Gloyd,
" Ella E. Hammond,
" Sarah Sargent,
Mr. Henry L. Hammond,
Miss Jane Woodard,
Mr. Sam'l Chase,
" James McKinley,
" Southworth,
" David Fonda,
" Harvey Haynes.

Such was the humble beginning of the present fine buildings in the city, village and school districts of the county, and of the excellent system of schools and institutions which now prevail. The intelligent

pioneers coming from the Eastern states, when the common school system was interwoven with the fabrics of the state and having themselves enjoyed the benefit of such a system, were solicitous that their children should reap a like advantage; and so soon as a sufficient number of them could be gathered in a wide neighborhood, the rude but comfortable log house was built and a teacher engaged.

This early interest in schools and education has never flagged, but the schools of the county have been kept abreast with those of the most favored in the state.

The general government at an early day made liberal donations of the public lands for the support of the schools and the founding of a university. From the beginning the territorial and state legislators have advanced and guarded education with anxious care.

The university at Ann Arbor is now and for many years has been the leading university of all the great West.

The child, whether girl or boy, may be placed at the age of five years in the lowest primary grade, may be advanced from grade to grade, until graduation at the high school in the city of Coldwater, and thence, without further examination, may be entered at the University, and there graduate fully equipped for any position in the busy strife of the talented and cultured men and women of America, whether literary, scientific or professional.

The State Public School for dependent children, and which is a part of the common school system of the state is located at Coldwater.

It was organized in 1871. The Hon. C. D. Randall, then in the state senate, was the author of the original act. It is the only one of the kind existing under any government. It is neither penal nor reformatory, since children convicted of crime are not received, and those only of sound mind and body are admitted.

It is a home and school for the children of the poor—poverty and dependence only admitting them.

Such children as are now provided for by this noble charity, were formerly in the county poor houses, associated with adults—diseased, idiotic, insane and immoral—and there they often learned the first lessons in crime. The idea of the author of the act was to remove these innocent children guilty of no offense, already dependent upon the state for support, gather them in one school, giving them the benefit of almost parental care, and the advantage of a common school education. The merit of this system, aside from its humanity, lies largely in its preventive effects. Such children, now so happily provided for, almost inevitably became criminals, and at a much larger expense were maintained in prisons and reform schools—hence the system joins economy with humanity.

The buildings are on the cottage plan. There are eight cottages, with about thirty inmates each, making a present capacity of two hundred and forty. These cottages are essentially homes, presided over by a lady cottage manager, whose duties are those of a mother. All the children attend school in rooms in the main building and are taught the common English branches. Those of a suitable age are instructed in many industrial pursuits.

The institution is thoroughly equipped with a hospital and resident physician, a cottage for the little ones, and a kindergarten where the younger scholars are taught by a trained teacher. The play grounds are ample, and a happier family of children is seldom seen.

As opportunities occur homes are found for them, but even in those homes, they are still largely under the supervision of the institution. This is done through agents appointed by the state. Such agents must certify that the proposed home is a proper one, and in all indentures the right to take the child back is reserved, if in the opinion of the Board of Control, to do so is for the best interest of the child.

The whole career of the child, from the time it becomes a ward of the state until it reaches majority, is carefully watched, and all its interests jealously protected by its guardian, the state. The contracts placing them in homes, insures to them the same "good treatment as a member of the family," three months of schooling each year in the district school, and to be taught the occupation of the guardian.

This scheme has proved eminently successful and satisfactory to the legislature and people of the state.

Brief Sketches

OF SOME OF

BRANCH COUNTY'S REPRESENTATIVE CITIZENS.

D. C. Allen & Co., hardware dealers of Coldwater, organized January 1, 1890, successors to J. T. Star, the business being founded by Messrs. Barlowe & Star. Mr. D. C. Allen is a native of Branch Co. and was engaged in farming until 1890, when in company with D. S. Greenamyer he organized the firm of D. C. Allen & Co. They do a general hardware business, also tin roofing and troughing, manufacturing tin-ware, and are dealers in paints, oils, sash and doors, glass, etc. Mr. D. C. Allen has served the people as a member of School Board of Coldwater. Mr. Allen is a member of I. O. O. F. and K. of P. Mr. Greenamyer is a member of A. O. U. W.

Allen, Frank A., our subject, was born in Cuyaga Co., New York Sept. 14, 1854. He came to Union City when sixteen years of age and found employment as clerk in a grocery store. Later in life he engaged in real estate business. He has held a position of Deputy Sheriff for several years and has also ably filled the office of City Marshal and Constable for seven years. He was married in New York to Miss Josephine L. Welsh in 1879. He is the father of one child, Clinton G. He and his wife are both members of the M. E. Church. Mr. Allen is one of the successful business men of Union City and is the owner of a pleasant home one mile from the city.

Ammerman, Albert E. was born in the town of Bethel, Branch Co., Michigan April 3, 1855, where he has resided since. He is a carpenter by trade, doing much work in the towns of Bethel, Kinderhook and Gilead, where the finest houses were constructed by his mechanical skill. Was married in 1884 to Miss Emma J. Bates, daughter of A. S. and Mary A. Bates of Kinderhook, and commenced keeping house near the old home where they now reside. They have had born to them three children, two sons and one daughter. He is now the Supervisor of Bethel township. The subject of our sketch is a son of William T. Ammerman, who was born in Sussex Co., N. J., May 15, 1824. He came to Fulton Co., Ohio, in the year 1847, where he was married to Betsey Draper in 1850, coming to Michigan a few weeks later, first living in Ovid, moving two years later to Bethel where he resided until his death, March 12, 1893.

Anderson J. H., M. D., Girard Township. The subject of this sketch has been practicing medicine five years in the present location. He does a general practice and has a large and increasing business.

Avery, Enice J., Dr., the only lady physician of Branch Co., is a native of Howsdale Pa.; was raised and educated in that place and taught school in the High School at her native city for five years. Attended Hillsdale College in 1885-86. She entered the University of Michigan in 1886 in the Medical Department and was graduated from there in 1889 taking the regular course, paying special attention to the diseases of women and children; for the last year was on the medical staff of J. N. Morton, Professor of diseases of women and children; also spent summer vacation in Cook Co. Hospital of Chicago. Came to Coldwater in 1889 and accepted the position of resident physician in State School, resigning that in the following year to enter general practice. She now does a large practice in this and adjoining counties. She is a member of the State Medical Society; has been very successful and enjoys a large and growing practice.

Baad, George, farmer of Sherwood, came from Ohio in the year 1885 and purchased the N. Wilcox farm. Is the member of the M. E. Church in which he takes an active part. Owns a good farm of 125 acres, 115 of which is under cultivation.

Babcock, G. P. Mrs., resident of Quincy, was born in the state of New York, March 31, 1825. Came to Branch Co., Mich., in 1838, where she attended school. Was married to Mr. G. P. Babcock, now deceased, Nov. 29, 1846. Mr. Babcock was born in Camden, New York, Jan. 18, 1815, and died in Quincy, May 16, 1892. He came to Branch Co. in 1835 and entered the farm now owned by C. C. Sears. This he afterwards sold, then bought the homestead in 1849. Was one of the most

progressive men in Quincy and accumulated a handsome property.

Babcock, C. G., came to Branch Co., in the year 1856, locating in the Township of Gilead and has now four hundred acres of land under the best cultivation. Has given a good deal of his time to raising and breeding live stock to which a portion of his farm is well adapted. He has been an officer in various capacities a number of years in this and Bronson Township and at present is Road Commissioner. The yield of wheat upon his farm averages eighteen bushels per acre, corn eighty bushels, with other cereals in proportion. He has made great improvements upon his land since he became the owner. Mr. Babcock came to Michigan from Portage Co., Ohio.

Babcock John, resident of Quincy was born November 16, 1850, on Sec. 24, where he now resides. Is a son of G. P. and Elizabeth (Craft) Babcock. He has worked on his farm, and dealt in live stock all his life. Was married to Miss Lucy Clark, Jan. 19, 1873, whose native home was in Otsego Township, Steuben Co., Ind. They have three children, all girls, now living and two children deceased. Is a feeder and shipper of live stock and is a director in National Bank at Quincy.

Ball Bros.' planing mill and sash door and blind factory. They were started by Whitcomb and Holton, and later in 1866 Mr. E. Ball became connected with the business and changed the firm to Ball & Major, running such until fall of 1871 when the firm was made Ball Bros.' The firm is well known and has many friends in the county.

Barlow, H. H. was born in Berry Co., Michigan. Educated in schools of that county and completed his education by a course in the University of Michigan, graduating from there in 1870. Was made Supt. of Public Schools at Hastings, Mich., began the study of law in 1872, admitted to the bar in the following year and has followed that profession since, being one of the recognized leaders of the bar.

Bates, Alfred S., resident of Kinderhook Tp. was born in the town of Starkey, Yates Co., New York, Aug. 30, 1819. His father Hiram Bates was born in the city of Providence, R. I., and moved to the state of New York in early manhood. His occupation was that of carpenter and millwright; his last years were spent in Lima, Livingston Co., New York, where he died April 14, 1828. The subject of this sketch was in his 9th year when his father died and left a family of six children in poor circumstances and a feeble wife and mother. It was by many hard struggles that the mother kept the children together. When grown to manhood, Alfred and his mother emigrated to Michigan in 1848, where he had a farm of eighty acres already purchased in the beautiful Tp. of Kinderhook where he has since resided adding more to his farm until now he has a very fine one and nice commodious buildings.

He is the father of twelve children, having been married three times. His first wife was Miss Mary Smith to whom he was married April 4th, 1852. This noble wife and mother was suddenly called home April 16, 1868, leaving him with six children, one child dying in infancy. His second wife was Jane M. Grey to whom he was married Dec. 27, 1868, and by whom two boys were born. She was called home Dec. 24, 1873. He was again married Jan. 14, 1877, to Miss Amanda Bender of Bethel, Michigan, where she was born Jan. 10, 1854. Three children have been born to this union, two boys and one girl. Mr. and Mrs. Bates have a pleasant home surrounded with life's comforts. What more can they ask?

Beardsley, E. E., Bronson. There is perhaps no better known place in Branch Co., than the Beardsley Stock farm, (situated three miles from Bronson, on the L. S. & M. S. Ry.) or few better known men than its genial proprietor, Mr. E. E. Beardsley, who first began breeding fast horses in the year 1883. He has adhered principally to the Hambletonian strain, and has won the distinction of having bred and raised some of the fastest horses the country has known, among them being such as Phoebé Wilkes, with a record of 2:11, but has made

miles in better than 2:10. The well known pacer Rucker with a mark of 2:11 is another production of his farm, also a large list of others such as Prime, 2:24-3-4, Slipper, 2:28, Ripton, 2:30, as a three-year-old, Panclare 2:28, and several other 2:30 performers. Mr. Beardsley's leading stock horses now are Ben Harrison and Garrick, which have both produced abundance of speed. The farm has a well equipped half mile track upon which is handled from fifteen to twenty colts each year for speed. The barns are well arranged and all the modern conveniences of a well regulated stock farm are to be found there. Mr. Beardsley is also the proud owner of one of the finest farm homes in Michigan, as the cut to be found in this publication will show, it having been erected at the cost of over \$10,000. The farm embraces nearly a thousand acres of the best land in Branch Co., and sustains several head of horses and colts. Mr. Beardsley also does general farming in connection with stock raising, is one of the leading farmers in the Co. He looks to the eastern cities mostly for his market, many of his best horses finding their way into New York City and Boston. He has earned the reputation of being able to pick out a "good one," and his judgement is respected and sought after by his associates in business. He is a native of the state of Connecticut, but has been a resident of Branch Co., since 1870.

Beck, Martin J., farmer residing in Gilead Township, is a native of Akron, Ohio, coming to Branch Co. in the year 1880, locating on Sec. 9, Gilead Township, where he has since resided, following the occupation of farmer, and importer of fine bred sheep. He is an importer of the Shropshire family both in male and female, from such breeders as Milton and Evens of England. They are the finest flock in Branch Co., and has taken the premiums in all the surrounding counties for the past eight years. His home is surrounded with all the comforts of life, his farm being one of the best in the county.

Becker, Jeremiah, farmer, residing at Quincy, was born in Schoharie Co., New York, July 11th, 1831, lived there until eight years of age, then went to Ontario Co., New York, and lived with his parents until 15 years of age, and then worked at blacksmithing eight years. Came to Branch Co., Mich., and worked at his trade until about fifteen years ago, when he bought his farm upon which he now lives. He served through the war as soldier in 9th New York heavy artillery. While in Ontario Co., New York, he was married to Miss Jane McGraw. He is a member of the G. A. R., and of the County Detective Association. Mr. and Mrs. Becker are the parents of five children.

Bennett, James, farmer in Matteson Township, came from New York in the year 1867, and located on the farm where he now lives. He has an excellent farm of eighty acres, nearly all of which is under cultivation.

Bennett, Ray, of the firm of C. C. Bennett & Son, Bronson, butchers and general shippers of live stock. The firm has been one of the leading dealers in their line. The father, C. C. Bennett, began before the railroad was built, driving his stock overland through New York, and has handled more stock than any man in the Co. In the year 1881 the son was taken into the firm. March 15, 1883, they established a butchering business in Bronson, and have been quite successful. Their place of business is on Matteson St., they also own a farm in the township where the elder Bennett resides.

Bickford, Stephen, farmer residing in Algansee Township, was born in Huron Co., Ohio, in Dec. 1823, where he lived until thirteen years of age, coming to the town of Algansee in 1836. He is one of the pioneers of this county, Indians and wild game being plentiful at the time he became a resident of the county. His father, Daniel Bickford, was a native of Boston, N. H. The subject of this sketch was married to Lucy J. Whaley. There has been born to this union two daughters, one of whom is still living. Mr. Bickford owns one hundred and sixty acres of land upon section 29, and seventy-nine and one-half acres upon section 30.

Bidelman, E. A., proprietor of the Palace Livery

Feed and Boarding Stable of Coldwater, Mich., is a native of the county, his parents being among the pioneers of the county. He was educated in the county schools, and was engaged in farming for several years. In 1880 he came to Coldwater, and in company with his father purchased a lively stock on the lot now occupied by them. In 1889 they erected a fine brick stable, 110 feet front, and over 100 feet deep. In 1881 Mr. H. N. Bidelman retired from the business, and it has since been conducted by the subject of this sketch, who does an extensive business in his line.

Billings, E. N., real estate dealer of Bronson, was born and reared on a farm, came from his native county, Allegany, N. Y., west at the age of twelve, and practically a western man. Served as a soldier in the war of the Rebellion for three years, being in the Miss. Squadron of the U. S. Navy. After the war he spent several years on the road, when he married and settled on a farm near Bronson. In 1882 came to Bronson and established a furniture and undertaking business in that village. In 1884 he disposed of his business, went to Coldwater and formed a partnership with A. R. Brown in the same line but sold out the year following. Has been in real estate business in the states of Kansas, Missouri, Illinois, Ohio and Michigan until recently, when he embarked in clothing, dry goods, boots and shoes in Bronson, by purchasing of Milo Clark a business building on Chicago St., where he expects to make a permanent business. Is a member of the Baptist Church, also of various fraternities of Branch Co. Is Past Noble Grand of the I. O. O. F., member of Jacobs Commandery No. 10, of Coldwater, also of G. A. R.

Billings, D. L., one of the leading farmers and stock owners of Sherwood Township. He is a native of the township, and lives on the farm where he was born. Is owner of 282 acres, 180 of which is under cultivation. Has good modern buildings, resides four miles northeast of Sherwood, four miles west of Union City. Has filled the office of Township Treasurer.

Bingham, Frank O., gas fitter, plumber, steam fitter and sewer pipe dealer of Coldwater, successor to the firm of Bingham & Allen, is a native of Coldwater, raised and educated in the city. Learned the trade of plumbing and gas fitting when young, following the business as a journeyman for ten years; began business for himself in 1891 in company with J. E. Allen, and on March 1, 1893, purchased the interest of his partner since which time he has conducted it alone. Has been very successful, and enjoys a large and growing business. Is a member of the K. O. T. M. and F. & A. M.

Blackman, E., M. D., is a graduate of the Eclectic Medical Institute of Cincinnati, and has been in active practice for twenty-seven years, seventeen of which has been in the village of Quincy. Dr. Blackman has been supervisor and director on the School Board for sixteen years, is a Mason and an Odd Fellow. Was married to Miss Melinda Morehouse at Saratoga, N. Y., in 1886, and to this union has been born four children, two boys and two girls. The Doctor owns a fine residence property at Quincy.

Blodgett, U. & Son, furniture dealers of Coldwater, founded by Mr. U. Blodgett in 1849. He is a native of New York, came to Michigan in 1845, and to Coldwater in 1849, when he started a cabinet shop which has since been enlarged to its present capacity. The firm sells goods to parties throughout this and adjoining counties, and is now one of the oldest business houses in Coldwater.

Bonney, A. R., was born in Batavia in the year 1858. Married in June, 1883. Was in Oberlin College from the fall of 1876 to 1882, where he took a classical course and then taught school one year, and then moved on the place where he now resides in the year 1884, where he has a nicely improved home. He has been the Township Clerk for three terms, discharging his duty well; is a member of the County School Examiners; has been an earnest worker in the Sabbath Schools as Secretary and Superintendent. Has also been Secretary for Gilead Grange three years, and Master of the same two years.

Boughton, Warren, of the firm of Nichols & Boughton, successors to C. A. Bartlett, keep on hand all kinds of lumber, lath, shingles, lime, cements, rock, barrel, agricultural and dairy salt, and all kinds and grades of coal. He also has a fine farm of one hundred acres, northeast of Bronson. The firm is doing a very nice business in their line.

Bower, M. A., is Bronson's veterinary surgeon. This gentleman has been a resident of Branch Co. all his life except nine years which was spent in Indiana; has been in practice thirteen years, and is known all over the county. He goes to Burr Oak, Sturgis, Orland, Sherwood, Collon, in fact all surrounding towns; has been in Bronson seven years, office on Matteson St., north of Clark House; answers all calls night or day, has some of the best horses in the state under his care and has been successful. He is one of those genial

gentlemen, always interested in all enterprises; has frequent calls from other veterinarians in consultation; his judgment is considered of the very best. Always has a good supply of medicine on hand and has a fine collection of bones, showing diseases that horses are subject to, to be seen at all times free of charge. He makes no charge for consultation with professional men.

Brainard & Perty, dealers in groceries and provisions, also farmers' supplies and machinery. The business was founded by M. W. Brainard in 1886. He is a native of New York, came to Branch Co. in 1836, and prior to engaging in business in Coldwater was in business in Quincy. He came to Coldwater in 1871, and employed himself in manufacturing furniture, some time later in retail business, following it up to the time of entering his present business. The firm does a large business through the entire county. Mr. Brainard has served as Treasurer of Algansee Township, also as Assessor for first ward of Coldwater. Has been successful as a business man, and enjoys a large and growing trade.

Braman, Stephen V., was born in Erie Co., N. Y., Dec. 29, 1837; lived there until he was ten years of age, then came with his father to Camden Township, Hillsdale Co., Mich.; then in 1853 went to Williams Co., Ohio; returned from there to Hillsdale Co., Mich., in 1855, and in 1858 moved to Algansee Township, and located his present home of one hundred acres of section 28. Was married to Anna Hawes of Loraine Co., Ohio; she was born June 17, 1838. The subject of this sketch has eighty acres of his farm under cultivation, his wheat yield is eighteen bushels per acre; corn, fifty bushels. Belongs to the Farmers' Alliance, and is the member of the G. A. R. Post No. 2. He enlisted in Company C, 195th Regiment, Ohio Volunteers. He has held some of the offices of this township.

Branch, J. B. & Co. There is no better known or finer arranged dry goods house in southern Michigan than that of J. B. Branch & Co. Their business was established in 1877 by Messrs. J. B. Branch and J. S. Barber, who succeeded to the business formerly operated by Woodward, Barber & Co. The business now occupies three floors 45 x 80 feet besides the basement, also annex 16 x 60 feet which is used as a cloak department. They carry a complete line of dry goods, carpets, millinery, dress making, etc., doing an extensive business throughout this and adjoining counties. Mr. J. B. Branch, who has the management of this large business, is a native of New York State, and is recognized as the foremost dry goods merchant in southern Michigan. The tasty manner in which this immense store is arranged has been one of the causes of its success. The firm now employs from twenty-five to thirty clerks and in some of the busy seasons of the year nearly twice that number.

Brehm, John H., farmer, resident of Kinderhook Tp., is a native of Erie Co., Ohio, from whence he came in 1857. He worked at various occupations until 1879, when he was married to Miss Mary Brown of Kinderhook Tp., on Christmas day. During the next year they moved onto the farm on section 19 where they now reside. Through industry and strict application to their occupations they have acquired a nice home.

Brooks, Henry, farmer, residing five miles south and west of Bronson, came into the state Sept. 18, 1836, when 9 years of age, and has continuously resided in the state since then. He located upon the farm where he now resides in the year 1853, it being at that time all wild land. As a result of Mr. Brook's energetic and industrious nature he is now owner of two hundred acres of finely improved land adorned with good buildings. He has served the people of his township in various public offices, having been the first drain commissioner of the township, assessor for his school district eighteen years and also has served on the board of review.

Brooks, Chauncy H., was born in St. Joseph Co., Mich., March 9, 1839, at the age of ten years he moved with his mother, his father having died before his birth, to La Grange, Co., Ind., stayed there five years, and then moved with his mother to the state of Wisconsin, where he remained five years, and then returned to La Grange Co., Ind. At the breaking out of the war of the Rebellion he enlisted in the first company that started from La Grange Co., and went to Indianapolis, but the company was rejected on account of the quota being filled. He returned with the company to La Grange where they disbanded, and returned home. He enlisted again in 1862 in company G, 30 Reg. Ind. Vol. Infantry, fought through the battles of Stone River, Liberty and Haver Gaps, and was wounded at Chickamauga Sept. 19, 1863. Was discharged from the service Dec. 28, 1863. Was married Nov. 29, 1863, to Miss Rachel A. Newman, while home on furlough, and resided in Indiana eleven years, he then moved on the farm, he now occupies in Gilead township on Sec. 1, and 12; has

a good farm and the best of farm buildings. Mr. Brooks has held various offices in the township, serving as Highway Commissioner four years, Treasurer four years, Supervisor three years, also took census of 1890, and was School Assessor for fifteen years in succession.

Brown, A. A., was born in Jamestown, Steuben Co., Ind., in the year 1861. Was married in 1883, to Miss Linnie Walter. Soon after marriage they moved to Gilead township on Sec. 19 where they have since resided. Mr. Brown is a farmer of good judgment and has prospered. There has been born to them two children Verbia and Theo.

Brown, A. R. & Co., successors to Brown & Burrows, furniture dealers and undertakers, also manufacturers of fine furniture. The business was founded in 1842, by Messrs. Molton & Mason. Mr. A. R. Brown began in the undertaking and furniture business in 1863 at Coldwater, and has followed it continuously since that time. In 1885 he associated with him Mr. A. R. Burrows under the firm name of Brown & Burrows, which existed until 1893. Mr. Brown has at one time been interested in the furniture factory of this city. He has served the people as alderman from the first ward for four years. He has been successful in business and has a large and growing trade.

Brown, Charles D., was born in the town of Canterbury, Windham Co., Conn., in the year 1815, and moved from there in the year 1825 to the state of New York, living there until 1841, when he moved to Ovid; he lived there until 1861, when he moved on Sec. 3, Kinderhook township where he has since resided. Was married in 1839, to Miss Hannah Hoyt, daughter of Jesse Hoyt. They are the parents of six children, who are all living. Mr. Brown has improved a fine farm of one hundred and seventy acres, where he is nicely situated.

Buggie, J. H. & Co., clothing merchants, tailoring, etc. Business founded in 1848, by F. V. Smith. Has been conducted by J. H. Buggie & Co., for the past eight years. Is one of the leading business firms of the city.

Caley, C. C., farmer, residing on Sec. 6 Quincy Tp., was born in Lake Co., Ohio, Jan. 10, 1839, where he lived until 1862, when he entered the Union Army with the 105th Ohio Vol. Inf., and went to the front in August, serving until the close of the war. He was wounded at Perrysville, Ky., and still carries a rebel bullet received at that time. After returning from the war he lived in Mentor, Ohio, nearly three years, and then moved to Branch Co., in the year 1868. Was married Aug. 1, 1862, to Miss Juliette H. Carpenter, and has four children living, one son dead. Mrs. Caley died April 12, 1889. During his service in the army, Mr. Caley was taken prisoner but was paroled shortly after. He is a member of the G. A. R., Butterworth Post 109, Coldwater.

Calhoun, Merit C. The subject of this sketch is one of the substantial farmers of Branch Co., born in Noble township, on section 12 in the year 1849, where he has continuously resided. Mr. Calhoun was united in marriage in the year 1874, to Miss Eliza J. Lane who is also a native of Noble township. His entire life has been devoted to farming, and through industry and close attention to his occupation he has succeeded in building up one of the finest homes in Branch Co. He is well known and respected throughout the entire county.

Calkins & Co., Coldwater, consisting of B. H. Calkins and W. A. Coombs, stave and barrel factory. Their factory was erected in the year 1873, by B. H. Calkins, M. M. Calkins and Ex-Sheriff L. B. Johnson. Their work consumes about six thousand cords of timber, producing about two million staves and five hundred thousand sets of heading, and the capacity has since been doubled. They have added to it the manufacturing of pork barrels, making thirty thousand of them per year, which find a market in Chicago. Mr. Calkins and partners conducted the business alone until the fall of 1888, when Mr. Coombs became interested. Mr. Calkins is a native of Ohio, coming into Branch Co., in 1848. He has served the people in different public offices. When he became of age he served for five years as member of the Board of Supervisors for Butler township. When he moved to Coldwater, he served on the Board of Education for four years, also three terms as Mayor of the city, at the present time serving on the last term. He is one of the pioneer lumbermen of Coldwater, and is well known over the entire county and state. He has been successful in business and is respected by all who know him.

Camp, Edwin L., was born in Ashland county, Ohio, March 13, 1851, and two years later his parents moved to the township of Algansee. His father was Isaac Camp, a native of Connecticut, and died in Algansee in the year 1890. His mother was Frances A. Vernilya, born in the state of New York in the year 1830, and is still living. The subject of our sketch married Mrs. Nettie Ping; her father was John Myers,



"A" Mill
"B" Mill

Residence
View of Office
W. A. Coombs

Elevator
"C" Mill

PROPERTY OF W. A. COOMBS, COLDWATER, MICH.

born in Pennsylvania, her mother was Sarah De Puy born in the state of New York. He owns eighty-four acres of fine producing farm land, and engaged in general farm business. Is a member of the Detective Horse Association.

Campbell & Johnson, law firm, consisting of Milo D. Campbell and Clayton C. Johnson, established in Dec. 1887, the business prior to that time having been conducted by Mr. Campbell, who is a native of Quincy, Mich., is a graduate of Ypsilanti Normal School, read law in Coldwater under Loveridge and Barlow, was admitted to the bar in 1877, and has practiced here since that time; served from 1887 to 1891 as private secretary for Gov. C. G. Luce, and is now a member of the State Board of Inspectors, also a member of the Pardon Board being chairman of the same. Was a member of the Legislature of 1885; 1872 to 1874, served as Supt. of Public schools for Branch Co., and as Secretary of Board of School Examiners for Branch Co. for four years 1882 to 1882. Is a Director of The Coldwater National Bank and stockholder in Quincy National Bank. Clayton C. Johnson is also a native of Michigan, born and raised in Branch Co., was educated in the schools of the county. Read law with Messrs. Campbell and Newberry; admitted to the bar January 12, 1888, and formed partnership with Mr. Campbell at once, which still exists. In 1886 was elected member of Board of School Examiners, for Branch Co. serving two terms. In 1888 was elected to Board of Education for city of Coldwater serving two terms. In 1892 was elected Circuit Court Commissioner for the county, and is now filling that office. They have been successful and stand at the head of their profession.

Chamberlain, W. G., farmer of Mattoon township. Came to Branch Co. with his parents in the year 1850, and two years later moved to the farm, where he grew to manhood, and it has since been his home. He entered the Union Army at the age of thirteen, and served in the Mississippi squadron three months, when he was sent home because of his age. In 1861, he again enlisted in Company I, 28th, Michigan Regiment, serving until the close of war, most of the time was detailed on detached duty.

Champion & Champion, leading law firm of Coldwater, consisting of John R. and Charles U. Champion. The business was founded by Mr. John R. Champion in about the year 1873. He is a native of the state of New York, coming to Coldwater with his parents when but a child. He received his early education in the schools of the county, and began the study of law in the year 1859. He afterward graduated from the law department of the University of Michigan, at Ann Arbor. He began practice in 1861 but entered the Union Army, serving as a soldier for some years, and afterwards engaged in mercantile pursuits in Coldwater, until about 1873, when he resumed the practice of law alone until 1888 when his son, Charles U. was taken into the business with him. Charles U. Champion is also a graduate of the law department of the University of Michigan. They do a general business in their line, and stand at the head of their profession, enjoying more than an ordinary practice. John R. Champion was for two years (1891-93) a member of the Central board of Control of Charitable Institutions. He has also served the people as Prosecuting Attorney for two years; for three terms as Mayor of the city of Coldwater, and other minor positions.

Chase, William H., was born in Kinderhook, November 17, 1860, and has remained there since, with the exception of five years, during which time he resided in Bethel township. Was married in the year 1881, to Miss Alice Butts, of the same township, where they now reside. He is engaged in general farming business, owning a fine farm producing all kinds of grain, also gives some attention to raising horses and cattle. His farm buildings are modern, and he also possesses modern machinery. They are parents of two children. Mr. Chase was Postmaster at Bethel four years under the administration of Benjamin Harrison.

Chiesman, W. B., is a druggist at Sherwood, successor to W. R. Mandigo & Co., purchasing their stock of drugs, books and stationery, in 1891. He has since added largely to the different lines kept by them, besides refitting the store entirely with new and modern fixtures, making of it a first class and complete drug store. He came from DeKalb Co., Ind., where he had been engaged as a general merchant. Is a thorough business man, and enjoys the confidence of the people. In 1892 and 1893 he was Treasurer of the village.

Clarke, E. R., founder of the firm of E. R. Clarke & Co., engaged in general groceries and drug business in Coldwater. He is a native of New York, coming to Michigan in 1834, and settled in Lenawee county. He removed to Branch county in 1850, and founded the business of the above named firm, having had active management of it since that time until recently, when his two sons, Morris G. and Ralph E., took charge.

Mr. Clarke has taken an active interest in the business of Branch county. Is one of the directors of the Southern Michigan National Bank, and a stockholder in other banks. He has been successful in business, and is well known and respected.

Clark, Henry C., attorney at law, was born in Coldwater May 17, 1843. Is the son of O. B. Clark, a native of New York who became a resident of Branch Co. in 1835, and who continued to reside here until his death. During his life he was extensively engaged in banking, milling and general merchandising. Our subject was educated first in the schools of Coldwater, and completed his education by a course in the Michigan University at Ann Arbor, graduating from the law department in the spring of 1865. He was admitted to the Branch county bar in the same year of his graduation and at once formed a partnership with ex-Lieutenant Gov. George A. Coe, and began the practice of his profession in Coldwater. That partnership existed until the death of Gov. Coe. Our subject then continued the practice alone until 1870, when he retired for five years, entering it again in 1875. In 1885 he again retired, and accepted a position in the west for a New York house. In November, 1893, he once more began the practice of his chosen profession. He served the people of the city of Coldwater as alderman and is well known throughout the county.

Cline, J. L., resident of Union township, is engaged in the business of general farming, his farm being located upon section 18. He also devotes considerable attention to the breeding of high grade horses, having at present a fine lot of about twenty head; many of them from the best stock in the country. Mr. Cline is a thorough and progressive farmer.

Clizbe, Gilbert, was born in Quincy, Mich. May 16 1844, went to LaPorte Co., Ind., in 1860; after six years residence there he returned to Quincy, residing there until 1881, then took possession of his present farm of one hundred and sixty-seven acres on sections 33 and 37. His father, Hiram Clizbe, was a native of Steuben Co., N. Y., his mother, Lavina Bullard, was a native of Orleans Co., N. Y. Our subject has been married twice, his first wife being Susan Engells, by whom six children were born. His second wife was Ella Newberry. Mr. Clizbe gives his whole attention to farming pursuits and produces crops averaging with the best. He is supervisor of his township, holding the office for two terms. The present Mrs. Clizbe is a member of the Baptist church. From his second marriage two children have been born.

Clizbe, Stephen H., Dr., born in 1845, is the leading physician of Coldwater. Is a native of Quincy township, Branch Co., educated at the schools of the state, completing his education in the University of Michigan, graduating from that institution in the year 1868. In the same year he began the practice of medicine at Gerard in Branch Co., where he remained eleven years, coming to Coldwater in 1879, and has practiced in this city since that time. He is a stockholder and director of the Branch Co. Savings Bank. He has devoted his entire time to the practice of his profession and for some time has stood at the head.

Cogan, Peter, Quincy, Mich., proprietor of Pleasant Ridge summer resort and hotel. This resort is one of the most pleasant in the states of Michigan or Indiana. Has a large and well furnished hotel and stables in connection; a large number of pleasure boats and all kinds of good fishing tackle. It is situated on Marble Lake in Quincy township, and connected with numerous lakes, easy of access, all of which are well stocked with bass, pickerel and endless number of smaller fish. It is the sportsman's paradise of Southern Michigan. A fine steamboat plies the lakes and lands at his pier. Grounds are large and well shaded; has good bathing facilities, in fact is a picturesque and healthy resort, well managed by its genial proprietor.

Coldwater National Bank. Few, if any, banking houses of Southern Michigan are better known than the Coldwater National Bank. It was organized May 30, 1865, with a capital stock of \$100,000. Mr. Henry C. Lewis was the first president, David B. Dennis vice president, George Star cashier. There have been some changes in the officers of the bank, both in management and directors. The present officers consist of L. M. Wing, president; D. B. Dennis, vice president; L. A. Jackson, cashier, and H. R. Saunders, assistant cashier. The capital stock still remains at \$100,000, with a surplus of \$51,000. This bank pays four per cent. interest on all time deposits, and is equipped with the most modern burglar-proof safe and fire-proof vaults.

Compton, William H., present prosecuting attorney of Branch Co., was born in Ontario Co., N. Y., in 1842, came to Bronson, Michigan, at the age of four years, and was raised in that village. He received his education in the schools of the county, and completed it by a course at the University of Michigan, graduating from the law department in 1862, and was admitted to the bar in the same year. Immediately after admittance to

the bar he enlisted in the 9th Michigan Battery, and served nine months, when he was discharged on account of disability. He then moved to Minnesota, and in 1864 again enlisted in the 2nd Minnesota Battery, and served thirteen months or to the end of the war. He then returned to Bronson, Mich., and began the practice of law, and has followed it continuously in Branch Co. since that time. During his residence in Bronson he ably filled the office of city clerk for six years, and township clerk for ten years, also as director of the Bronson schools for four years. In 1890 he was nominated by the Republicans for prosecuting attorney, but was defeated by E. E. Palmer by 672 votes. In 1892 he was renominated and elected over Mr. Palmer by 317 votes. He is now filling this office to the entire satisfaction of the people of the county.

Conklin, James D., was born in Monroe Co., N. Y. in the year 1827, where he lived twenty-six years and moved to Branch Co. in 1854, marrying Miss Mary Wolfe in the same year. He first settled in the town of Ovid, living there ten years when he moved to the town of Kinderhook, where he now resides in one of the best houses in the county, and has the best barn in Branch county. All of his improvements and machinery are of the best kind. He has served the people one term as Justice of the Peace, three years as Clerk, ten years as School Director, and Treasurer one term. He is a man of good business ability and well respected.

Cooley Wilson J., one of the early settlers of Branch county, was born in Canada in the year 1819, residing in his native country until the year 1834, when he came to Branch county and engaged later in farming pursuits following it until his death. He was successful as a farmer, accumulating a large fortune. Took an active interest in the development of the county and was considered one of its ablest men. He was married in Coldwater and was the father of three children. He died in the year 1885.

Coombs, William A., is one of the most extensive mill owners in Southern Michigan. He began milling in 1877 at Coldwater. He then purchased the Crippen mill from Mr. E. R. Clark. In 1882 he changed it from a stone mill to the roller process with a capacity of one hundred and fifty barrels per day; was run as such for one year, when it was enlarged to a capacity of two hundred and fifty barrels per day. In 1886 he again increased it to three hundred and fifty barrels, and refitted it with the most modern and expensive machinery. In 1887 he purchased from Johnson, Starr & Co. their mill of three hundred barrels capacity, also the Kerr Bros. mill of one hundred barrels capacity, those being his competitors. He at once remodeled these mills increasing their capacity, and in 1891 he again enlarged the capacity of the Crippen mill to four hundred barrels per day, remodeling its machinery throughout. This mill is now run night and day the year round. The flour is of a high grade and is sold over the entire country.

Mr. Combs is also a partner in the Calkins & Co. stove, heading and cooperage works, one of the largest in the state. He also does an extensive business in field seeds, and in that particular line does the largest business of any firm in the state outside of Detroit. Mr. Combs has other business interests in and about Coldwater, and enjoys a reputation of being one of the most thorough business men in the northwest. He seems to find a special delight in paying the farmers the highest prices that the market will warrant for their products, and is always ready to buy. His large and growing business is conducted in such a manner as to enhance the interests of all the farmers living in the surrounding country. In 1893 he greatly increased his facilities for business, by connecting his "A" and "B" mills with the main line of the L. S. & M. S. Railroad by over a mile of side-track, at a cost of over \$10,000.00 and by building a wheat elevator with a capacity of sixty thousand bushels, and Fairbanks R. R. track scales at a cost of about \$10,000.00. His record is a bright one of a self-made man.

Corless, Isaac E., was born in Ovid Township Sept. 26th, 1856 and has lived here since. Was married March 4th, 1885 to Miss Lucy E. Follett, daughter of Reuben and Julia Follett who resides in California Township. Mr. Corless is son of Warren Corless, who was born in Canada, moving with his parents at the age of four to Branch Co., Mich. where he resided until his death February 2nd, 1879, at his homestead on Sec. 1, Ovid Tp. The subject of this sketch resides on the old homestead, where he has a beautiful home with fine improvements. Mr. and Mrs. Corless are parents of two children, Alta B. born April 9, 1888, and Warren R. born Dec. 13, 1890.

Coward, Richard, retired farmer of Bronson and one of the foremost men of the county. Has been a farmer all his life until the year 1892 when he purchased a home in Bronson, where he now resides.

Craig, Samuel, deceased, the subject of this sketch, was one of the pioneers of Branch Co., Michigan. He was born in the county of Armagh, Ireland, on Feb. 22, 1795. He was of Scotch ancestry, a Presbyterian in faith and a farmer by occupation. In 1818 emigrated to America, and in 1823 was united in marriage to Elizabeth Downs. A few years after his marriage, with his wife and three children, Mr. Craig started for the wilds of Michigan, stopping first at Detroit. There procuring an ox team, they began their overland journey for what was then known as the territory of Michigan. This journey was attended by many trials and privations, and a detailed sketch of it would prove of interest to many of the pioneers of the county, and we regret that a limited space will not allow us to embrace the same. Suffice to say that in 1831 Mr. Craig became the owner of eighty acres of land in Girard township, Branch Co., Mich., the title of this land being signed by Andrew Jackson then president of the United States and which is now held by the surviving members of his family, Mary Jane and Eliza Craig. Mr. Craig's death occurred March 2, 1874, and his wife on Dec. 22, 1876. They were the parents of six children, Mary Jane, James, David, Daniel, Samuel and Eliza. The old homestead is now owned and operated by his daughters, Mary Jane and Eliza. These ladies are successful farmers and prove that women are as capable as the other sex when given similar opportunities. They are engaged in general farming and make a specialty of dairying, producing yearly a large quantity of Gilt Edge butter.

Culp, John W., farmer. Came from Lockport, N. Y., and settled in Girard township in the year 1839, and bought the farm where he now resides in 1861. He was formerly in dry goods business in the city of Coldwater, after which he traveled as salesman for a wholesale house. Moved on his farm in the year 1873. Is at present Justice of the Peace; has been a Mason since 1853, also has been an Odd Fellow. He makes a specialty of breeding fine wool sheep. His farm is under excellent cultivation, has good farm buildings and produces more than the average yield from his crop; also grows all kinds of fruits produced in this climate.

Culver, O. B., farmer and small fruit raiser of Matteson township, now living on the farm where he was raised. He has about ten acres of small fruit and extensively produces plants, strawberries, blackberries, raspberries, gooseberries, and various other kinds. Has filled offices of Township Clerk and Supervisor a number of years. Is owner of three hundred and twenty acres of fine farming land, two hundred acres of which is under cultivation.

Curtis, Horace, was born in Cortland county, N. Y., August 22d, 1832, lived there until 1850 when he came to Butler township and settled on his present farm of one hundred and twenty acres on Section 15, where by industry he has carved out a fine home. His father, now deceased, was born in Essex county, N. Y. His mother was Barbara A. Curtis. Our subject married Miss Wealthy Jane Woods, who was born in Cortland county, N. Y., September 30th, 1832. From this union six children have been born. Of the one hundred and twenty acres owned by Mr. Curtis, ninety-six are under cultivation, producing full average crops. He is a member of the Board of Review and of the Farmers' Alliance, also of the F. & A. M.

David, C. Ambrose, was born December 5th, 1842, in Geauga county, Ohio, where he remained until eight years of age, when his parents came to Butler township, Branch county. Mr. David was married to Miss Jennie Faxon, of Girard township, March 14th, 1866. They are the parents of one son and two daughters, all of whom are living at home with their parents. The subject of our sketch served as soldier in the Union army during the war of the rebellion, in 1st Regiment Battery C, Light Artillery, serving three years, and during that time was engaged in the battles of Richmond, Ky., Buzzards' Roost, Atlanta, Ga., and other battles. Also was at the siege of Nashville, Tenn. Is a man highly respected by his neighbors. He makes a business of general farming. He belongs to the G. A. R., and is a member of the Grange of his township. The wife of our subject is postmistress of Paxon P. O.

Davis, J. S., Bronson, is a blacksmith by trade. After learning his trade he returned to Bronson, working at it until August, 1873, when he established his present business on Matteson street, north of the Clark House. He is owner of two good houses and lots in Bronson, is a Past Master Workman, also has filled offices of the village at different times.

Dean, Edward, resident of Girard, blacksmith by occupation. Is now carrying on the trade in the same shop where his father first started in the same business in the year 1843. Mr. Dean is an enterprising citizen and has a lucrative business.

Denham, Cornelius was born in Conway, Mass., Dec. 16, 1816, moving with his parents to On-

tario county, N. Y., in the year 1818, where his father died in the year 1828. The subject of this sketch came to Butler township in the year 1865 and has resided there since. He now owns three hundred and twenty-five acres of land, two hundred and forty-five acres of which are under cultivation. He has good buildings, makes a specialty of raising fine blooded sheep and does a general farming business. Married Miss Sarah Blodgett of Ontario county, N. Y., and to this union have been born three children, one son and two daughters, all living in Branch county.

Dewsenbery, Oscar, resident of Bronson, owns a nice farm of sixty acres two miles south of Bronson. In addition to his vocation as farmer he is also dealer in agricultural implements, being agent for Arbuckle, Ryan & Co., manufacturers of farm machinery. He also follows business of threshing crops for farmers in his vicinity, owning considerable machinery for this business. He is an energetic and industrious man, respected by his neighbors.

Dobson, O. L., Quincy, Mich., engaged in the agricultural implement business about two years ago and has already built up an extensive trade. Mr. Dobson carries the Walter A. Wood binders and mowers, Dowagiac Shoe drills, Superior drills, harrows, wagons, buggies and plows. Also makes a specialty of repairs of all kinds, deals in binder twine, lubricating and illuminating oils. Has two large warehouses and is also a heavy dealer in hay, pressing and shipping large quantities to the eastern markets. Is married and has one child.

Dorrance, Albert A., present postmaster of Coldwater, Mich., is a native of the state of New York, his birthplace being in Orleans county. He finished his education in the Collegiate Institute, Brockport, N. Y. He soon after came to Detroit. In the spring of 1848 removed to Jackson, Michigan, and in 1849, being a printer, started the "Jackson Citizen," a weekly paper. At this time he was also deputy United States marshal. During the winter of 1848 and 1849 he was also a foreman of the State printing office at Lansing. Disposing of his paper to Col. Deland, after an absence of a year or more in Washington, D. C., and New York, he again returned to live in Jackson until 1869, when he came to Coldwater and purchased a drug business, in which he has continued up to the present time, now under the firm name of A. A. Dorrance & Son. In 1889 he was appointed postmaster by President Harrison, and has faithfully served the people in that capacity. It was through his efforts that the office was given a free delivery system, and has also added three daily Star routes from the office. This postoffice distributes for sixteen Star route offices. For ten years during his residence in Jackson he held the office of assistant keeper of the State Prison. For about ten years since residing in Coldwater, he has served as a member of the board of education, and a part of that time president of the same. He has been quite successful in business, and commands the respect of all who know him.

Draper, O. W. The subject of this mention, Mr. O. W. Draper, is a native of Huron county, Ohio. In 1853 came to Michigan with his parents and located on the farm which he now owns. His father, Reuben Draper still resides here having reached the ripe old age of ninety-three years. Our subject, Mr. O. W. Draper was educated in the schools of this county and has been a lifelong resident of Alganssee township. In 1864 he enlisted in the 1st Michigan Sharpshooters and served until the close of the war. In 1860 he was elected school inspector and served as such for two years. On his return from the war he was elected township clerk and filled that position for eight years. Again in 1879 he was elected supervisor from Alganssee township and served until 1882, afterward appointed to fill the unexpired term of M. B. Wakeman, who was elected register of deeds. Mr. Draper is considered one of the solid men of Branch county. He is the owner of a good farm and has made a success of farming, his wheat yield running from eighteen to twenty bushels per acre, corn from fifty to seventy. He is one of the leading members of the G. A. R., also of the Congregational church.

Ewing & Portner, proprietors of the Coldwater Marble and Granite Works. The firm was organized by Mr. Charles Ewing and W. A. Portner in the year 1883. They do a general business in stone work and have erected some of the finest monuments in Southern Michigan and Northern Indiana besides doing a general business in stone work for public buildings, etc. Mr. Ewing, the senior member of the firm, has served the people as alderman for the second ward, and Mr. Portner, the junior member of the firm, has taken an active interest in the city

affairs, being at the present time chief of the fire department which he assisted to organize in 1886.

Fay, G. E., Quincy, was born in 1869, three miles from Quincy, attended the schools of his place and by close attention to his studies obtained a liberal education. Mr. Fay is engaged in handling well material, wind pumps, steam fittings and general plumbing business, which he established in 1891. Has a good stock and increasing trade.

Fenn, J. W., real estate and insurance, Coldwater. Established business April 1, 1893, previous to which time he was engaged in farming and at present, in addition to his business in this city, carries on a general farming business, managing over three hundred acres of land in Coldwater township. He is doing a general real estate business in city and farm property, also a general life and fire insurance business.

Ferguson, W. C., Coldwater, is one of the successful farmers of Branch county. He came from Newport, N. Y., in 1852. Bought the farm where he now resides, which by hard work he has made one of the best farms in Branch county. Mr. Ferguson takes a deep interest in sheep growing, the Shropshires being his favorite strain. He was married to Elizabeth Noble, thirty-nine years ago. To this union have been born three sons, all living. The subject of this sketch has expended three thousand dollars on his farm for improvements.

First National Bank, Quincy, Michigan. This is one of the best known banking houses in Branch county. It was organized in September, 1881, with a capital stock of \$50,000 and now has a surplus and undivided profits of \$20,000, making in all \$80,000. The present officers of the bank are C. H. Winchester, pres., J. H. Jones, vice-pres., C. L. Truesdell, cash. This bank has done a large and profitable business since its organization and much credit is due its efficient and genial cashier, Mr. C. L. Truesdell, whose experience in banking affairs dates back several years. He is one of the well-known men of Quincy, and the straightforward manner in which he has conducted the business has won for him many warm personal friends and the respect and confidence of the entire community.

Fisk, J. D. W., Coldwater, has resided in the county since the year 1835. He is engaged as general farmer, taking considerable interest in raising small fruits and dairying. Mr. Fisk served for fifteen years as secretary of the County Agricultural Society and at the present time is president of the same. He is one of Branch county's successful men, being well and favorably known throughout the county. Since the above sketch was written Mr. Fisk has died, his death taking place in December, 1893. By his demise Branch county has lost one of its best citizens, a man highly respected by all who knew him.

Fisk, Samuel, residing in the township of Coldwater, came to Michigan in 1867 and located upon the farm he now owns, where he has since followed the occupation of general farmer. Mr. Fisk has been successful in all respects, having a large farm which is under the highest state of cultivation and with the best of improvements. He is a man highly esteemed by his neighbors who have called upon him to represent them in official capacities, having served continuously as township assessor since 1887 and is now also filling the office of supervisor of Coldwater township. He is a native of the state of N. Y.

Flint, Henry P., Kinderhook, was born in the year 1848 in the township of Eckford, Calhoun county, Michigan. At the age of three years his parents moved to Kinderhook, Branch county where he has resided ever since. At the age of twenty-three and in the year 1871 he was married to Miss Mary Ent also of Kinderhook. They have as a result of this marriage four children, three boys and one girl, at the time of this writing all living. He has a farm of one hundred and forty acres of good land which he has cleared and improved mostly himself with comfortable buildings.

Flint, Ira A., a prosperous farmer of Kinderhook township was born in Calhoun county, Michigan, in 1847, and continued to reside in that county until he was six years of age. His parents at that time moved to Branch county, and settled in Kinderhook township on section nine. It was here our subject resided until he reached his majority. In 1868 he was united in marriage to Miss Ida Heroy. He then settled in Kinderhook township and has continued to reside here since that time. He has an excellent farm of one hundred and fifteen acres, beautifully situated on the bank of Flint Lake. His buildings are of modern style and well arranged for convenience. Mr. Flint has been successful as a farmer and is recognized as one of the best in Kinderhook township.

INTERIOR VIEW STORE OF



T. A. HILTON, THE BEST CLOTHIER,
COLDWATER, MICH.



PORTRAIT AND RESIDENCE OF A. A. DORRANCE, COLDWATER, MICH.

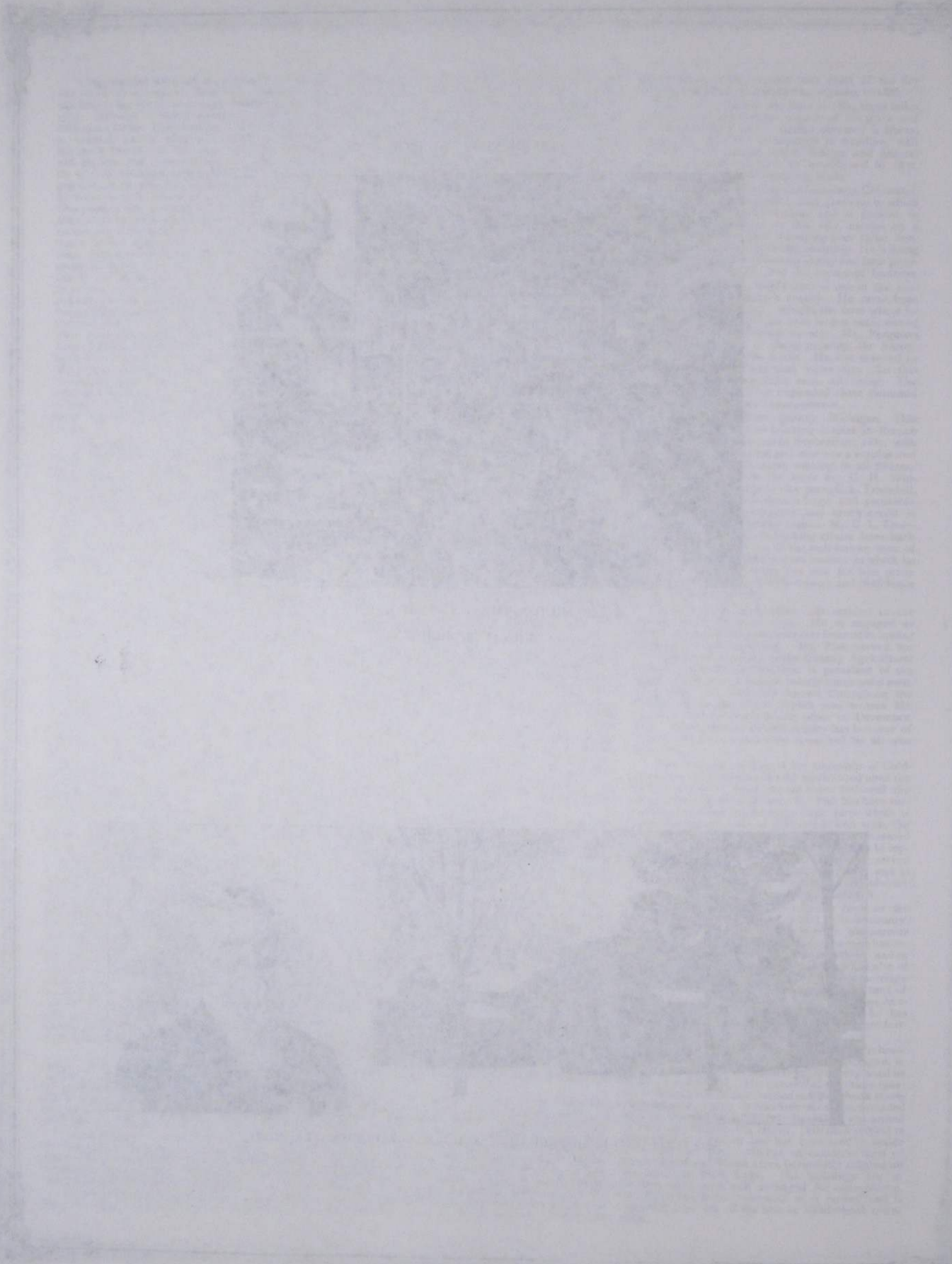

Faint, illegible text located in the upper right corner of the page, possibly a title or introductory paragraph.

Faint, illegible text located in the middle right section of the page.

Faint, illegible text located in the lower right section of the page, possibly a concluding paragraph or a list.

Foglesong, Albert W., Gilead, was born in the township of Kinderhook, in the year 1851, and at the age of three years his parents moved to Gilead upon the farm where he now resides. He was married in 1870 to Miss Nancy H. Waterhouse. He has held the office as constable for ten years, has also served as Drain Commissioner and is justice of the peace at the present time. His father was born in Richland county, Ohio, and emigrated to Branch county, Mich., in the year 1850, locating one hundred and twenty acres of land, where he resided four years and then moved to Gilead where he resided until his death which took place in 1886.

Ford, William L. Dr., practicing physician of Coldwater, is a native of the city, receiving his education in the schools of the county. Studied medicine under Dr. Clizbe of Coldwater, and completed his medical education by a course in the University of Michigan, graduating in 1891. He began the practice of his profession in Coldwater and has followed it here since. He is a member of the State Medical Society and Northern Tri-State Medical Society, and is a member of the Knights of Pythias. He has been successful and is well and favorably known through the country.

Fox, John P., farmer and stock raiser of Sherwood, came from Calhoun county in the year 1882 and settled on his present farm which consists of one hundred and seventy-nine acres, all good plow land, located two miles west from Union City. Has good frame buildings.

Fraser, R. M. D., of Sherwood, is a native of Canada. He took a three years course in medicine at Victoria College, Toronto, and one course at American College in Cincinnati in 1873, since that time residing in Sherwood where he has established an excellent practice in his profession. He has filled several offices of trust in the village since locating there and was also a candidate for Congress in the year 1892 on the People's ticket. He is an active public spirited man.

French, F. E., Sherwood, is a farmer and stock raiser. Is a native of St. Joseph county, Mich.; came to Sherwood township in the year 1858, to live with I. D. Beall, and has since lived on his present farm which consists of one hundred and ninety acres, one hundred and sixty of which are under plow. He is one of the leading men of the county.

French, J. W., of Sherwood, is a miller and farmer. He came from Calhoun county in the year 1882, where he had been engaged in farming, and started in the milling business, owning a grist, saw and planing mill. His principal business is manufacturing and dealing in hardwood lumber, shipping to all parts of the country. Was elected justice of the peace in the year of 1885, and has continued to serve since. Is owner of one hundred acres of land in Matteson township, ninety acres of which are under cultivation; has good new frame house and barn and besides his mill in Sherwood a fine residence and other village property.

Friedman & Co., Quincy. In the work of embracing the various industries of the county it is only proper that the leading industries be set forth. The dry goods trade especially is in the hands of competent parties. The house of Friedman & Co. is worthy of special mention, both from the extent of its honorable business transactions and high standing in other respects. The firm is composed of D. Friedman and Sol Friedman, both young men of pleasing address and superior business qualities. They are conducting two stores, having a branch house at Cambria in Hillsdale county. This enables them to purchase goods in larger quantities, and by so doing can purchase cheaper than their competitors. Their location in Quincy is on the north side of Chicago street, in the Opera House block, where they have a fine and complete line of goods. They make a specialty of fine lace, curtains, dress goods, cloaks, furs, carpets, men's underwear, boots and shoes, etc. They started in the fall of 1889, and have enlarged their business to twice its original capacity and are now occupying two full store rooms. They receive mail orders from surrounding towns which speaks well for their low prices. Their stock is always fresh and well selected. The business in Quincy is managed by D. Friedman, and at Cambria by Sol Friedman. Both are obliging and honorable.

Fuller, John, residing upon section twenty-four, Noble township, was born in Huron county, Ohio, in the year 1823, where he resided until 1852. In the latter year he moved upon the place where he now resides, having lived there since he came to Michigan. He was married in the year 1847 to Miss Eliza Mallory, and to this union was born two children, Florence, born November 3, 1849, died December 4, 1878, and Ernest M., born in the year 1854.

The subject of this sketch has held the office of justice of the peace for twenty-six consecutive years, serving as such at the present time. His father, William Fuller, was born in Berkshire county, Mass., Jan. 25, 1799, moving from there to the state of New York, where he married Miss Mehitabel Botsford, a native of the state of New York, afterward moving to Sandusky, Ohio, where he died February 7, 1884, his wife having died a number of years previous.

Gallap, George O., farmer, residing upon section twenty-one, Bethel township, was born in the same township, June 15, 1861, at the old homestead, where he has resided ever since; was married, November 30, 1882, to Miss Clara A. Nelson, who was born in St. Joseph county, Mich., April 29, 1860. They are the parents of two children, both daughters. Mr. Gallap is the owner of a fine farm which is under a high state of cultivation and well improved, having a nice residence. His great grandfather, Nathaniel Gallap, emigrated to this country in 1777, and was a soldier of the revolutionary war. His grandfather, Asa Gallap, was born in the year 1794, in Rensselaer county, N. Y., moving from there to Otsego county, N. Y., and then to Erie county, N. Y., where he died in 1877. He served as a soldier in the war of 1812. He was the father of five sons and two daughters. James, the fourth son and the father of the subject of this sketch, was born in Erie county, New York, December 14, 1821, residing there until twenty-one years of age, when he moved to Branch county and settled upon section 22, Bethel township, where he resided until his death, which took place September 14, 1890. He was the father of three daughters and one son, who is the subject of this sketch.

Ganong, John B., an enterprising citizen of Quincy, is a native of Ohio, coming to Quincy eleven years ago. In 1891 he went into business, and carries a full line of plumbers' supplies, sanitary specialties, pumps, windmills, etc.; also does all kinds of repairing in his line. He has an extensive and growing trade, being well and favorably known throughout Branch county. Is also manager of "The New Quincy" opera house, and takes prominent part in most local enterprises.

Gardner, A. M. Hon., of Matteson township came from New York, with his parents at four years of age. His parents settled in Matteson township where he has since lived. In 1862 he took possession of the farm on which he now resides. When he moved onto the place it was heavy timber; he now has two hundred and forty acres of well improved land, most of which is under cultivation. He represented Branch county in the State Legislature in 1885, filled the office of supervisor for ten years and is highly respected.

Garey, Philo W., residing in Butler, was born in Litchfield, Hillsdale county, Sept. 5, 1854. October 10, 1883, he was married to Miss Minnie Rossman, of Homer, Calhoun county, who was born March 13, 1866. After being married they lived in the town of Homer until 1888 when they moved to Butler, Mr. Garey engaging in the mercantile trade. Mrs. Garey is a member of the Baptist church.

Gates, Jesse, Sherwood, is a farmer by occupation. Is a native of New York, coming from that state in 1858, locating in Union township and worked at carpenter's trade. In the year 1861 he moved to Sherwood and in 1863 settled on his present farm. Has one hundred and sixty acres of good land well improved, two good frame houses, and good barn. He has filled the office of supervisor for twelve years and is universally respected.

Gillett, S. P., farmer, residing in Algansee township, is a native of Genesee county, N. Y., where he was born Sept. 23, 1818. In the following year his parents moved to Lorain county, Ohio, then in the spring of 1828 removed to Sandusky county, in the same state, where they resided eighteen years, after which they moved to Otsego township, Steuben county, Indiana, living there until 1859, when they came to Algansee township and settled upon section 30. The subject of this sketch has followed the avocation of farmer all his life and makes a specialty of raising fine Jersey cattle. His daughter, now the wife of T. J. Nixon, made one thousand pounds of butter for market from three cows of this stock, besides having plenty for family use. Mr. Gillett owns one hundred and thirty-eight acres of land, improved with good buildings. His wheat crop averages eighteen bushels per acre, corn forty bushels, and other crops in proportion. He has held some of the public offices of his township.

Globensy Bros. of Quincy county, formerly of Bankers, located in Quincy in 1890, and are owners of three hundred and twenty acres of good farm land, one hundred and sixty acres of which lies in

Quincy township, one hundred and sixty acres lying in Hillsdale county. In the year 1890 these gentlemen started a large cooper shop and mill in Quincy, and manufactured all kinds of tight barrels which they shipped principally to Cleveland, Boston and Chicago. They are breeders of fast horses and own some very fine speedy colts, sired by A. C. Fisk's famous horses.

Golden, S. M., Quincy, is a farmer and breeder of stock, taking great interest in fine horses and sheep—Hambletonians, Normans, Shropshires, Merinos being his favorites. Mr. Golden came from the state of Ohio and has resided in Quincy township since 1849. Was married to Miss Sarah Andrews in 1889, his first wife having died. Is a member of the Detective Association, being one of the charter members of the first organization.

Golden, John N., Quincy township, is handsomely situated on his farm south of Quincy and is deeply engaged in his occupation of farmer. Is interested in public improvements and a genial, whole-souled man.

Goodman, C. N., resident of Algansee township, is a native of Branch county, having been born in the township in which he now resides, December 7, 1857. Is engaged in general farming pursuits, himself and father carrying on the business in partnership. The subject of this sketch held the office of township treasurer for the years 1888 and 1889. Himself and wife are members of the Baptist Church. Mr. George Goodman, the father of our subject, was born August 25, 1828, in Delaware county, New York, moving with his parents to Lenawee county, Michigan, when six years of age and has been a continuous resident of the state since, coming into Branch county in the year 1836.

Gorman, B. B., township superintendent of schools one year, town clerk two years, in Bethel township. Was elected supervisor in 1885 from that township and served four years, lacking a few months. Was elected county treasurer in 1888 and filled that office four years, retiring January 1, 1893. At the expiration of his term as treasurer he was appointed under-sheriff, also deputy register of deeds and is filling those offices at this time. He was also postmaster several years at Bethel P. O.

Greenamyer, E. A., present clerk of court, county clerk and register in chancery. Is a native of the state of Ohio, born in Columbiana county, came to Michigan in the fall of 1865 and settled in Ovid township, Branch county, and engaged in farming and teaching school, following the latter vocation during the winter months. He was elected to the office of county clerk in November, 1892, for two years. He served as clerk of Ovid township in 1879 and again in 1884; also served as supervisor of same township in 1886 which office he held until his election to the present office. He was secretary of Branch county Agricultural Society in 1891-92. Has been a good officer and respected by all who know him.

Greenawald, farmer of Bronson township, came from Germany in 1864 and located at Sturgis, Mich., where he remained ten years when he moved to Branch county and purchased a farm where he now resides, two and one half miles southwest from Bronson. When he came to the farm there were scarcely any improvements. By his own industry he has built a fine brick house and a good barn.

Gripman, L. J. The subject of this sketch, Mr. L. J. Gripman is one of the well known farmers of Kinderhook township. He is a son of Linley H. Gripman of this county. His father was born in Calhoun county, Michigan in 1834. In 1860 he married Miss Jane Ferguson and in the same year removed to Branch county, purchasing a farm on section seven, Kinderhook township. His son, Mr. L. J. Gripman, had the management of this farm for some years and it was through his efforts that it was made one of the model farms of the county. He has given special attention to the breeding of a high grade of sheep and horses, is at present the owner of an exceptionally fine flock of Merino and Shropshire sheep. In horses his attention has been directed to road and track stock. He owns now one of the most promising sons of Latitude, (2-16 1/2), dam Mabel by Hambletonian Wilkes, second dam by Tom Hunter and third by Magna Charter. Mr. Gripman has by industry and close attention to business made a decided success at farming. He has taken no active part in politics and has sought no public office. He is well and favorably known throughout the county.

Gripman, Uriah, farmer, residing on section 18, Kinderhook township, was born in Jefferson county, N. Y., May 17, 1838, and in the same year his parents moved to Charleston, Kalamazoo county, Mich., thence

to Battle Creek, Mich., at which point his father died in the year 1844. Two years later his mother married John Bradley and came to Kinderhook township, locating on section 7. The subject of sketch was obliged to shift for himself at an early age, working upon farms at small wages, but taking advantage of every opportunity to acquire an education. In early manhood he would do farm work during the summer months and taught school during the winters. His first school, at the age of nineteen, was what is known as the Loon Lake school in the township of Angola, Steuben county, Indiana. He took up the trade of carpenter at which he worked in summers and continued to teach school winters up to the year 1862, when he married Francis A. Purdy, of the township of Kinderhook. In the fall of 1863 they moved to the farm upon which they now reside. He has followed the occupation of general farmer since that time and has made for himself and family a beautiful home with all of the modern improvements, surrounded by an abundance of fruit and ornamental trees in place of the tall oak that occupied the ground where the buildings now stand.

Griswold, Martin A., farmer, residing in Algansee township, was born in the same township Feb. 18, 1867 where he has resided ever since. Was married to Miss Ella Hoyt, also a native of Algansee township in 1886. Is owner of 77½ acres of land, fifty of which are under cultivation, yielding an average wheat crop of eighteen bushels per acre, and of corn, forty bushels, other farm crops in proportion. Mr. and Mrs. Griswold are active members of the M. E. Church. His father, Aaron Griswold, was a native of the state of New York, where he was born in the year 1828, residing there until 1863 when he came to Hillsdale county, Michigan, afterward moving to Algansee township, where he died in 1886.

Grube, H. A. Dr., physician of Coldwater, is a native of Indiana, born in Plymouth, Marshall county. He received his education in the schools of that city and began the study of medicine in 1888 in the University of Michigan, graduating from there in the year 1891. He is a general practitioner, with special attention to the diseases of children. He began practice in Coldwater the same year that he graduated and has continued since that time. He served one year as attending physician for the State school and two years as county physician. He gives his whole time and attention to the practice of his profession.

Oathric, E. J., Colon, is a farmer by occupation. Is a native of the state of Ohio and came to Matteson township in 1870. He has served the people as justice of the peace for four years. He is a member of the Grange Society, also of the Farmers' Alliance.

Hall, J. C. & Son, livery, feed and sale stable, No. 158 South Monroe street, Coldwater. Mr. J. C. Hall has been engaged in the livery business in this city for over twenty-five years, giving his whole time and attention to the same, doing a general livery business. Mr. Hall has served as deputy sheriff, constable and collector for a number of years.

Harrington, Jobe, resident of Butler township, was born in Summit county, Ohio, Nov. 2, 1825, and resided there until he was twenty-two years of age when he came to Hillsdale county, Mich. He then moved again to the state of New York, but in 1875 returned to Butler township, Branch county, and purchased the farm upon which he now resides. His farm consists of eighty acres, fifty of which are under cultivation. He also has buildings of fine character. Is engaged in general farming pursuits. The subject of this sketch married Miss Sarah C. Fincher, on November 28, 1860, a native of Ogdun, Monroe county, New York, born October 12, 1833. They are parents of two sons, one now living at home, the other being employed as a locomotive engineer.

Hass, George B., resident of Sherwood and engaged in farming pursuits. He is a native of St. Joseph county, coming to Sherwood in 1876, purchasing the farm upon which he now resides. His farm consists of ninety acres which is well improved, and is also owner of good farm buildings. He has filled the office of treasurer of his township, two terms also as director in the Farmers' Insurance company of Branch county. Was a member of the late Michigan 12th Infantry Vet. Vols., serving two years and five months.

Hawley, William, resident of California township, was born in Dundee, N. Y., August 29, 1843. His parents came to Michigan when he was seven years of age, settling at first in Hillsdale county, and later came into California township, which has been Mr. Hawley's residence since. Early in life he was married to Sarah Taft, now deceased, and to

which union one daughter was born. He was again married September 11, 1892, to Mrs. Emma Reed, a native of Knoxville, Tenn. Mr. Hawley owns eighty acres of fine farm land and is doing a general farming business. He has held some of the offices of his township.

Herendeen, William W., resident of Quincy, is one of the enterprising business men of the village and of Branch county. He has owned and operated a livery barn for eight years and is owner of the only hearse in Quincy. Has been deputy sheriff of Branch county for three years and is still holding that position. Is the owner of some fine stock consisting of stallions and brood mares. Has a good property in Quincy. January 2, 1893, he associated himself with Mr. Barlow in the purchase of the Commercial Livery and Sales Stables and together with this gentleman is running the stables.

Hildebrand, Fred, farmer of Algansee township, is a native of Germany, born September 1, 1839. He came to this country in 1861, and came directly to Quincy. He worked by the month on a farm for two years and then rented a farm for a period of three years, at the expiration of which period he purchased his present farm of one hundred and forty-six acres on sections 15 and 16. He is very pleasantly located, having a nice home and farm buildings, enjoying in his declining years the fruits of his energy and pluck. In 1867 he was married to Charlotte Hageman, who came from Prussia when nineteen years of age. To this union were born one son now living at home, and one daughter who is the wife of Thomas Goodman in Algansee township. Mr. Hildebrand is a member of the Detective Horseman's Association of Branch county. Has held the office of treasurer two full terms, also has been a member of the Board of Review.

Hilton, T. A., "The Best Clothier" and men's furnisher of Coldwater, came from England when a boy direct to this city. Beginning at the bottom of the ladder in a grocery store he soon began to make his mark, and by steady habits and self-perseverance climbed its full length, during which time he took up special branches of study and finished them later on with much credit to himself. After one year as station agent at Fremont, Ind., on the Fort Wayne branch he retired, and came back to Coldwater as clerk in grocery, which position he filled until the situation of accountant was tendered him by Mr. L. D. Halsted in the clothing and fur trade, who at the end of one year gave him charge of his entire business, which Mr. Hilton managed successfully for five years, and resigned to become a partner under the firm of Milnes Bros. & Hilton, which partnership expired at the end of four years by limitation, when Mr. Hilton withdrew, and soon thereafter embarked and prudentially managed a business of a like nature for himself. Continuing in this line for about six years, his health began to fail and forced him to retire. After closing out his stock and a few months' rest, the opportunity presented itself to purchase the clothing, hat and furnishings from Messrs. McPherson & Sons, which he has conducted for several years and is now the largest of its kind in the county, his trade extending over Branch and adjoining counties. Mr. Hilton has served the city in an official capacity with honor, and is prominent in many orders and societies for the promotion of good, and is held in high esteem as a public-spirited citizen.

Himebaugh, Noah. One of the well known farmers of Noble township is the subject of this sketch, Mr. Noah Himebaugh. He is the son of Daniel Himebaugh, a native of Niagara county, N. Y. His father was one of the pioneers of Branch county, having become a resident of the county in 1836, and resided there until his death of September 5, 1891. Our subject was married at the age of thirty-three years to Miss Melissa Miller. This union was blessed by one son, Elmer, who was born February 12, 1870. His wife died on December 11, 1880. Mr. Himebaugh has been a resident of Branch county during nearly his entire life, and for fifty-six years has resided on the farm he now owns. He has been successful as a farmer and his genial manner has won for him many warm friends.

Holcomb, Nettie, Mrs., resident of Coldwater, was born in Branch county in 1847. Her school days were spent in the schools of Coldwater. In the year 1868 she was married to Walter Cornell, and to them was born one child, Myrtle, still living. In the year 1875 Mr. Cornell died and in 1880 the subject of this sketch was married to Horace Holcomb. To this second union has been born two sons, Roscoe and Roy. Mrs. Holcomb is an active member of the Methodist church of Coldwater.

Hollister, A. N., farmer of Matteson township, is one of the leading men of his vicinity. Is owner of a fine farm which he moved onto in 1868, and which he now has under a high state of cultivation and improved with fine buildings. In 1881 he was elected justice of the peace and is a member of Eagle Lodge No. 124, F. & A. M. at Burr Oak.

Holmes, C. J., is one of Branch county's leading farmers who owns a fine farm of seven hundred and twenty-seven acres a short distance west of the village of Bronson. Also sixty acres within the limits of village. Mr. Holmes was born and reared on the farm where he now resides, which is well improved and upon which he has a fine home and four excellent tenant buildings.

Houck, W. J., a member of the Board of Supervisors of Branch county, is a native of that county, having been born on the farm where he now resides in Algansee township. His parents have been residents of Branch county since 1839. His father, William Houck, was a native of New York, but died here in 1869. Our subject, Mr. W. J. Houck, was educated in this county and has been engaged in farming during his entire life. His first duty as public official was that of township clerk, serving from 1884 to 1891. In 1893 he was elected Supervisor for Algansee township and is now filling that office. He is a general farmer and his farm is well adapted to grain and stock raising, the wheat yield being from 18 to 25 bushels to the acre, and corn from 35 to 70 bushels per acre. Mr. Houck's service as a county official has been very satisfactory to the public in general, and he enjoys the distinction of being the youngest member of the Board of Supervisors.

Howard, G. W., a resident of Coldwater township, was born in Albany county, New York, August 25, 1836. He came to Branch county in 1857 and worked at his trade of carpenter until March, 1862, when he enlisted in company K, 9th Michigan Cavalry, and served until the close of the war of the rebellion, since which time he has been engaged in farming, giving special attention to stock culture. He has made improvements to the amount of \$2,500 and is now one of the thrifty farmers of the county. Mr. Howard is a trusted counselor by his many friends in important business transactions, as well as a good educator with the permanent class of his community.

Howe & Legg, attorneys and counselors-at-law. The firm consists of Charles F. Howe and Charles N. Legg, organized January 1, 1893, both members having practiced their profession previous to that time. Charles N. Legg, the senior member of the firm and probate judge of the county, is a native of New York. Mr. Legg was elected probate judge in November, 1892, for four years, now serving that term. He also held the office of prosecuting attorney from 1880 to 1885. Has served as circuit court commissioner and member of the school board. Is interested in the banking interests of the county. Charles F. Howe, junior member of the firm, is a native of Lancaster, Ohio. Was educated in Washington city and the schools of Coldwater. He began the study of law under Judge Legg, and was admitted to the bar in November, 1889, practicing his profession alone until this partnership was formed in 1893. They are successful in their line and are doing a large paying business.

Hoyt, M. R., a prosperous farmer of Bethel township, is a native of New York state, having been born there in 1851. At the age of fifteen he became a resident of Angola, Indiana, and continued to reside there for twelve years. In 1879 he was united in marriage to Josephine Huffman, and in the same year removed to Gilead, Michigan. In 1890 he again moved and became a resident of Bethel township. His father, Rufus Hoyt, was born in Connecticut in 1825 and when a mere boy moved to New York with his parents, where he afterwards married Caroline Potter, the mother of our subject. His father died on December 30, 1888, aged sixty-three years. His mother is still living. Mr. Hoyt is one of the successful farmers of Bethel township, and is well and favorably known throughout the county.

Humphrey, L. F., attorney-at-law, of Coldwater, is a native of the state of Indiana. He began the study of law in 1882 in the office of William E. Ware, of Coldwater, and later with Barlow & Lovridge. Was admitted to the bar April 16, 1885, and has practiced continuously in Coldwater since that time, having been quite successful and is building up a well paying practice.

Hunt, M. L., resident of Quincy, was born at Waterloo, Ind., and moved from there to Jackson county, Michigan, and later to Branch county. Was

married June 11, 1868, to Miss Jennie Scribner and to them two sons have been born. Mr. Hunt has served as marshal and street commissioner; is a member of Rathburn Lodge, I. O. O. F., of Quincy. He is engaged in the livery business, being owner of the stables connected with the Quincy House, and is one of the substantial men of Quincy.

Johnson, Charles W., is proprietor of the C. W. Johnson Cooperage Works of Coldwater. The business was established in 1868 by Mr. C. W. Johnson who was a native of the state of Ohio, born at Mansfield, and was raised in that state. He enlisted in 1865 in the 1st regiment Ohio Light Art., and served until the close of the war. After the war was over he came to Branch county, locating in the city of Coldwater and began working at his trade—that of cooper. In 1868 he opened a small shop and from that the extensive business he now conducts originated. The annual output of the work now reaches over \$60,000. The barrels manufactured by this factory are sold over the entire country, being shipped to Boston, Kansas City, Chicago, and various other cities. He employs from forty-five to ninety men or an average of fifty the year round. Mr. Johnson also owns a fine farm near the city of Coldwater. In 1889 his entire plant was destroyed by fire but he immediately rebuilt upon an enlarged scale.

Jones, John H., Hon., resident of Quincy, settled on a farm in Branch county in 1854 where he resided until 1882, when he came to Quincy. He has been state representative four years, also state senator for the same number of years. He has been vice president of the Quincy National Bank since its organization. He has also served the people as justice of the peace for a period of twelve years and as supervisor for nine years. He deals extensively in live stock and wool. Mr. Jones is one of the substantial and enterprising business men of the county and owns a fine residence property in Quincy.

Kauffman, Lancaster. The subject of this mention, Mr. Lancaster Kauffman was born in Mahoning county, Ohio, in the year 1831 and resided there until he reached his majority, when he married Miss Dianah Fox and removed to Branch county, Michigan, locating in Ovid township, and has been a resident of this township since that time. His first wife died in February, 1865. He was again married in December, 1864, to Miss Maret Horton, a native of Branch county. Mr. Kauffman is one of the prosperous farmers of Branch county. His life has been a busy one and the habits of industry has made for him one of the best homes of the county.

Keeler, Ebenezer, resident of Alganssee township, was born in Cayuga county, New York, May 17, 1847. When five years of age came with his parents who settled upon section 10, Alganssee township. In February, 1882, he married Miss Nancy Tompkins, a native of St. Joseph county, Michigan, and to this union one son has been born. Is owner of one hundred and twenty acres of land in good state of cultivation and is a farmer of excellent reputation.

Keller, Isaac, farmer, residing in Noble township, was born in Allen county, Ohio, in the year 1852, and at the age of thirteen, moved with his parents, who settled in Noble township upon section 24, where he resided until 1877. In that year he was married to Ella V. Rupold, and they moved upon the farm on section 14, where they now reside. He has a nice home upon one hundred and forty acres of excellent land located six miles from Orland. They are the parents of two children, one son and one daughter, in whom they have considerable pride.

Keller, Jacob B., farmer, residing upon section 15, Noble township, was born in Hocking county, Ohio, October 27, 1846, where he lived until the year 1866, when he moved to the township in which he now resides. He was married in the year 1868 to Miss Susan Blacksten, a resident of Noble township, who was born in Steuben county, Indiana, in 1848. They reside upon section 15, where Mr. Keller has a nicely improved farm of one hundred and twenty acres, adapted to all kinds of farm produce, and a fine home. Had born to them three children, one girl and two boys. Ida May was born in Branch county, Michigan, August 23, 1866; J. F. was born in Branch county, Michigan, July 31, 1872; E. J. was born in Branch county, Michigan, March 7, 1878.

Kelso, Thomas and James J., farmers, residing upon section 24, Noble township, are natives of LaGrange county, Indiana, where the first named was born in 1845, and the second named in the year 1847. They came to Branch county in 1861, where they have resided since that time. They are conducting a nice farm which is under the best of cultivation. They are single men and have their sister, Sarah N.

Kelso, keeping house for them. The father of the subjects of this sketch, John Kelso, was a native of Philadelphia, Pa., who moved to LaGrange county, Indiana, in the year 1843, and settled upon section 1, Greenfield township.

Kent, D. W., resident of Sherwood, came to Branch county from Ohio, in the year 1868. Is a farmer by occupation, owning one hundred and seventy-one acres, one hundred and twenty of which is under plow. In addition to raising grain of various kinds, he devotes considerable attention to mint and celery. Has served one term as supervisor of his township.

Kerr Bros., leading hardware dealers of Coldwater, was organized in 1887. The firm consists of John A. and Andrew Kerr. The firm of Kerr Bros. has been in existence since 1878, when they came to Coldwater and purchased the flouring mill of I. M. Calvin, continuing in that business until 1887, when they sold their interests to W. A. Coombs. In March, 1891, they bought the lot corner Chicago and Hanchett streets and built their pleasant store, 30x80, three stories and basement. The firm now handles a general hardware stock, farmers' supplies, etc. They are stockholders in the Southern Michigan bank and are recognized as leading business men of the county.

Kitchel, S. B., of Coldwater, and a member of Branch county bar. He is a native of the state of New York, from whence he came to Coldwater in 1868, and occupied the position of court reporter for two years. Was admitted to the bar in 1871, practicing until 1876, when he was elected prosecuting attorney for the county and held that office four years. He has also served the people as a member of the school board and as city alderman. He is the discoverer of "Kitchel's Liniment," which is being manufactured from the largest liniment factory in the world. He first began making this liniment in the year 1884, and by 1888 the business had grown to such proportions as to require his entire attention. His works now have a capacity of over ten tons a week, and is compelled to run at its full capacity. This liniment is sold in South America, England, France and Canada, besides the entire United States. Mr. Kitchel is a stockholder in the Southern Michigan bank. He was elected mayor of the city of Coldwater in April, 1893, and is now serving the present term.

Kohl, Fred., of Quincy, Michigan, owner and proprietor of the Quincy House, the only brick hotel in Quincy. He is also owner of a cottage at Pleasant Ridge, is a leading Odd Fellow and is a very popular landlord. The house is warmed by steam and has all modern improvements.

Lampman, Frank E., farmer, residing on section 25, Bethel township, was born in Butler township, April 11, 1852, and lived there until 1866, when he moved with his parents to Quincy, moving from there to Bethel in 1868, having lived there since that time with the exception of four years that he lived in Coldwater. Mr. Lampman has been married twice, his first wife dying January 24, 1875. In 1877 he was married to Miss Sarah E. Burcak, a native of Starke county, Ohio, who is still living. Mr. Lampman at present is chairman of the republican committee of his township, and is a member of the republican county committee. Was a member of the Michigan state troops for nine years. Mr. Luman Lampman, the father of the subject of this sketch, was a native of Greene county, New York, where he was born October 29, 1826. He resided in the state of New York until he was twenty-two years of age, when he moved to Butler, Mich., residing there until 1866, when he moved to Quincy, moving from there to Bethel in 1868, where he lived until his death in 1884. He was one of the most prominent men of his township, having been supervisor of Bethel six years and held various other offices. Was a minister of the M. E. church and filled the pulpit of various churches in Branch county.

Latherbery, C. R., a resident of Sherwood, is a native of Jefferson county, Ohio, from whence he came in 1865 and settled on the farm where he now lives. The farm, consisting of two hundred and twenty-three acres, most of which is under cultivation and improved with two good frame houses and barns, is owned by himself and brother. Mr. Latherbery is one of the directors of the Branch County Farmers Fire Insurance company.

Lect, L. M., Bronson, entered into the grocery business in 1870 at Bronson. After conducting this business for seven years, retired and took entire charge of the local business of the U. S. express company. In the year 1891, he again resumed busi-

ness of general groceries. He is well and favorably known in Bronson where he has resided since 1852.

Lennon, Thomas, resident of Quincy, is one of the pioneers of Branch county. He came to Quincy in the year 1869, and established a wagon, carriage and cutter factory. Does a jobbing business throughout Ohio, Michigan and Indiana. He is a member of the G. A. R. post at Quincy, and an active member of the I. O. O. F. Owns a large farm in Steuben county, Indiana.

Lewis, Henry C., was born in Orleans county, N. Y., in 1820. He settled in Coldwater in 1844, engaged in mercantile, manufacturing and milling pursuits, in which he was remarkably successful. In 1857 he formed the banking firm of Fisk & Lewis, Clinton B. Fisk, now at Seabright, N. J. being his partner. The firm subsequently changed to Lewis & Kellogg and after that to Lewis & Starr. In 1865 Mr. Lewis's firm was merged into the Coldwater National bank of Coldwater and Mr. Lewis was made president, a position held by him till his death. For many years his health was precarious and for the benefit of his health he traveled extensively in Europe. While in Paris he was appointed one of the jurors in the department of art and musical instruments in the Paris exposition. At the Vienna exposition he was appointed special commissioner by President Grant. During his first visit to Europe, Mr. Lewis conceived the idea of founding an art gallery at his home for which he purchased two hundred choice paintings and several pieces of statuary. This gallery now numbers one thousand subjects, including four hundred original paintings and is claimed to be the largest art gallery established by a private citizen. It contains copies of Raphael, Salvador, Rosa, Murillo, Guido, Michael Angelo, Correggio, Titian and others, and some seventy portraits of eminent characters. The gallery holds many pictures from the Maupens collection, well known to Bostonians. The cost of this splendid collection was between \$250,000 and \$500,000. Mr. Lewis's public spirit was manifested in the fact that this fine gallery has for years past been thrown open to the public on every Saturday, and has been visited by thousands of people from all parts of the country. Mr. Lewis departed this life August 18, 1884. He at one time served as mayor of the city of Coldwater. He embraced the Christian religion and was a member of the Baptist church.

Lilly, Henry M., resident of Matteson township, came to Branch county with his parents in the year 1853 and settled on the farm now owned by Fritz Shoffmaster, where he remained with his father until February, 1864. He then entered the army in Company A, 3rd Michigan Cavalry. Was at the taking of Mobile, Alabama; was in the Red river expedition in Texas and crossed the Rio Grande into Mexico. Was mustered out of the service in the year 1866 when he returned home and resumed farming. In the year 1891 he purchased the farm where he now resides, owning one hundred and two acres which is well improved. Is a member of the G. A. R.

Little, G. R., farmer, was born in Onondaga county, N. Y., in the year 1845 and lived there until twelve years of age. He then moved with his parents, William and Drowsella Little, to Gilead township, Branch county, Michigan, where he lived until 1884, then settled on section 31, Bethel township. In the year 1875 he was married to Miss Ellen Roe, daughter of Jacob and Margaret Roe, and to this union two children have been born, Anna May and Ruby B. Mr. Little is owner of one of the finest farms in Bethel township.

Locke, A. L., attorney-at-law and postmaster of Sherwood, was educated in the schools of the county. He studied law under the direction of H. H. Barlow, and at the completion of his studies and his admission to the bar returned to Sherwood where he practises his profession. Was appointed postmaster of that village in 1893.

Lockerby, W. H., attorney-at-law, was born in West Vena, Oneida county, N. Y., in 1859. Came to Michigan at the age of ten years and located in Quincy township. He was raised on a farm and educated in the common schools of the county, and later on in life taught school for three years. He first began the study of law in April, 1883, under the direction of Hon. Milo D. Campbell, and was admitted to the bar in December, 1884. He began the practice of his profession at Quincy, Michigan, and soon formed a partnership with Mr. Campbell, which existed one year, since that time he has practiced his profession alone. He has served the people as a member of the board of county school examiners for five years, and for two years of that time as secretary of the board. He has also served as circuit

court commissioner for four years, and filled several township offices. He conducts a general law business and also an insurance agency at Quincy. He has been successful in the practice of his chosen profession and is one of the rising young attorneys of Branch county.

Long, James, M. D., is the oldest practicing physician of Coldwater. He is a native of New York city. He received his earlier education in Woodstock, Vt. After completing his literary course he began the study of medicine in the year 1849. He completed his medical education by a course in the medical department of the university of New York, graduating therefrom in the year 1852. He followed the practice of his profession in the city of New York for five years. He came to Michigan in 1857, locating in Detroit. In the year 1862 he came to Coldwater where he has since resided, being in active practice all of the time, and is considered one of the leading physicians in southern Michigan.

Loveridge, Hon. Noah P., present circuit judge of Branch and St. Joseph counties, Mich., was born in New Milford, Litchfield county, Conn., in 1826. He received a common school and academic education in the schools of that county, residing there until he was twenty-one years of age. He next taught school for some time in New Jersey, and while doing so studied law at Morristown, in that state. In 1850 and 1851 he attended the Fowler law school at Ballston Spa, N. Y., and in the autumn of 1851 entered the law office of Judge William E. Curtis, 106 Broadway, New York. In March, 1852, he was admitted to the bar at the city of Brooklyn, and the following year commenced the practice of law at Cuba, N. Y., where he remained until 1866. He then removed to Coldwater, Mich., and associated himself with the Hon. John B. Shipman. Later on he formed a partnership with H. H. Barlowe, Esq., which partnership existed until May, 1882, when he entered the law bureau of the interior department at Washington, D. C., under Hon. Henry M. Teller, secretary of the interior, and while there was engaged in writing opinions relating to the public lands, and continued in this work until 1884, when he was appointed deputy commissioner of pensions by President Arthur, filling that office during Mr. Arthur's administration. In May, 1885, he returned to Coldwater, and in the following year visited the Pacific coast. In autumn of 1886, with his family visited Europe, where he remained a year. During his absence in the spring of 1887 he was elected judge of the 15th judicial circuit. He entered upon the duties of this office January 1, 1888, and continued until January 1, 1894, when he resumed the practice at Coldwater with his son Henry C. Loveridge. Judge Loveridge is considered one of the ablest judges in Michigan, and his service in that capacity has reflected great credit and honor on himself.

Loveridge, Henry C., attorney-at-law, Coldwater, Mich., was born in Cuba, N. Y., in 1856, and moved with his father's family to Coldwater, Mich., in 1866. He was educated first in the Coldwater high school, graduating from there in 1874, after which he taught school for two years. In 1876 he entered Guistly college, at Hartford, Conn., graduating from there in 1880. He soon after entered the law office of Loveridge & Barlowe, and remained there until his admission to the bar in 1882. After his admission to the bar he associated himself with H. H. Barlowe in the practice of law, under the firm name of Barlowe & Loveridge. This partnership existed until the fall of 1887, since which time he has been alone. Mr. Loveridge has been a success in the past in the practice of his profession, and is now one of the leaders of his profession in Branch county.

Lowery, Jefferson, farmer of Sherwood, was born and raised in Matteson township. Is the owner of one hundred and thirty-two acres of farm land within the corporate limits of the village of Sherwood, most of it being under cultivation, well adapted to raising of grains of all kinds and live stock.

Lucas, Joseph L., farmer, Quincy township, came to Adrian, Mich., in 1837. He purchased the land on which he now resides in 1838 from Ira S. Mudge and moved onto it in March, 1839, and resided there ever since. The house in which he now lives is the old original frame, gradually improved and added to, having never moved. He was married in the same house in 1847, to Phebe Coon, who died November 25, 1890. He has four daughters and two sons living and four children dead. Has held several township offices and positions of responsibility. Has been engaged in the nursery business and in buying stock and wheat. Had contract for erecting the first warehouse for the R. R. company.

Luce, Cyrus G., was born in Windsor, Ashtabula county, Ohio, July 2, 1824. In 1836 he came with his parents to Orland, Steuben county, Indiana. As a boy he went to school in the proverbial log school house of the day during three winter terms, afterwards attending the Collegiate Institute at Ontario, Ind., for three terms. At the age of seventeen he commenced work in his father's wool-carding and cloth-dressing establishment, located on Crooked Creek, two miles east of Orland. He worked in and had the general charge of the shop for seven years. At the age of twenty-four he became the owner of eighty acres in Gilead, Branch county. In August, 1849, he was married to Julia A. Dickinson, of Gilead and resided on the farm where they commenced, until August, 1882, when the wife of his youth was called hence. Five children were born to them, four of whom are still living. He was again married in 1883 to Mary E. Thompson, of Bronson. In 1852 he was elected supervisor of his township, and was subsequently re-elected on ten different dates, serving eleven years. In the year 1854 he was elected to the legislature. In 1858 and again in 1860 he was elected county treasurer. In 1864 and 1866 he was elected to the state senate. In 1867 was elected a member of the constitutional convention held that year. In 1879 he was appointed state oil inspector by Governor Crosswell, serving in the position three and one-half years. In 1884 his name was presented to the republican convention and strongly pressed as a nominee for governor, but he was defeated by a majority of thirty by General Alger. In 1886 he was nominated for governor by acclamation and elected by double the majority given two years before. In 1888 he was renominated as the unanimous choice of the convention. During his active life he has received twenty nominations for office and every one of these has come to him by acclamation. At the session of the legislature in 1893 he had many strong friends among the members and a host of them all over the state who desired his election to the United States Senate. Farming has from the year 1848 to the present time been his main business. He has taken a deep interest in the development of his town, county, state and country. For twenty years has been very earnest and active in his efforts to stimulate the ambition of his fellow farmers.

Luce, Emery G., resident of the township of Gilead, was born in the same township February 14, 1852. He is the son of ex-Governor Luce. Has resided upon section 16 since the year 1876, which he has improved to the highest stage of cultivation, having a home which is a model in all respects. His barns and other buildings are of the best character. He has served the people as township treasurer and highway commissioner for several years. He pays considerable attention to stock culture.

Luedders, E. D., Coldwater, has the principal boot and shoe store of the city. The business was founded by Mr. Luedders in 1877. He is a native of Germany, coming to America when thirteen years of age, living with his parents in the city of Cincinnati where he learned the trade of shoemaker. He came to Michigan in 1865 and located in Coldwater where he followed his trade until 1877 when he opened a shoe store upon a small scale, which he has gradually increased until he now has the largest as well as the best selected stock of boots and shoes in the county. He is a stockholder in the Branch county savings bank which he assisted to organize. He has been successful in business and is well known throughout the county. His city residence is at 146 West Chicago street.

Mabrey, S. Curtis. The subject of this mention Mr. S. Curtis Mabrey, was born in Otsago township, Steuben county, Indiana, in the year 1863, and at ten years of age moved with his parents to Gilead township, Branch county, where Mr. Mabrey grew to manhood, receiving his education in the schools of that county. In January, 1888, he was united in marriage to Miss Alice Cheney, of Ovid township and to this union came one son, H. Clare Mabrey, born October 19, 1889. Mrs. Mabrey departed this life in 1892. Mr. Mabrey's parents were Silas and Mary A. Mabrey, who were married in 1849, and who were residents of Steuben county, Indiana for some twenty-eight years. Mrs. Mabrey's parents were Reuben and Mary Cheney, of Ovid township, who came from England at an early day.

MacDonough, Thomas, resident of Coldwater township, came to the place where he now resides, two miles east of the city of Coldwater, from Cheboygan, Mich., in October, 1892, where he had formerly been engaged in lumber and general merchandising business. He is now living a retired life.

MacDonough, Thompson, son of the above gentleman and residing with him, is engaged in the business of breeding high-grade and trotting horses. Although Mr. MacDonough has been in this county but a short time, he has already established a reputation as an owner and judge of horses and doubtless will, in the near future, be rated as one of the foremost horsemen in this county. He is a lover of horses and takes much pleasure in training them. The farm and buildings are admirably adapted to the business that Mr. MacDonough has chosen. The home and the buildings are very attractive and beautifully surrounded by a grove of finely developed maple trees.

McDougal, J. W., farmer, residing upon section 12, Bethel township, was born in Crawford county, Ohio, in 1846. When he was three years old his parents died. When six years of age he was taken by his uncle, John Robertson, of Medina county, Ohio, with whom he made his home until, at the age of sixteen, he joined the army of the Union in the rebellion, enlisting in the 109th Reg. Ohio Vol. Infantry. After serving eight months he returned home, but after an interval of sixteen days, he re-enlisted in the 25th Reg. Ohio Vol. Light Artillery and served until close of the war. He was married in the year 1871 to Miss Geneva Walker of Branch county, daughter of Josiah and Jane Walker, who migrated from England in 1836, and to this union three children have been born, two daughters and one son. Mr. McDougal has a farm of seventy-one acres, with an excellent home and fine improvements.

McCrary, Clay, farmer and stock raiser of Sherwood, is a native of the same township, and has always resided in Branch county, excepting a few years spent in the west. His farm of two hundred and forty acres upon which he now resides, is mostly improved and is but a few miles from the place of his birth. This town, in which his boyhood days were spent, he still considers to be the finest spot on earth.

McKenzie & Hyslop, proprietors of the Quincy Roller Mills, which they purchased in the year 1857. Their average daily output is one hundred barrels of flour, their special brand being the "Fride of Quincy," which has a wide reputation and is shipped to all points in the branch county. Theirs is one of the solid business firms of Branch county. Mr. McKenzie is a native of Williamstown, W. Va. Mr. Hyslop came to Quincy from South Allen, Mich., and was former proprietor of the mills at that place for thirteen years.

McVay, E., farmer, resident of Butler township, was born in Cleveles, Ohio, October 1, 1831, where he lived until twenty years of age, when he came to Branch county, living at Quincy for some years. He has been successful as a farmer and is comfortably situated.

Mallack, Walter, Quincy, farmer, was born in Hanover, Jackson county, Mich., September 24, 1847, where he lived on a farm until 1858, when he moved to the town of Pulaski, and attended school at that place. Was married in the year 1873 to Kate L. Scribner of Pulaski. He moved from Jackson into Hillsdale county, where he bought a farm, remained six years, then sold out and came to Branch county in 1883, and bought a farm of one hundred and twenty acres on section 9, Quincy township, where he now resides.

Mallow, George W., resident of Bronson township, engaged in general farming business and raising of stock. He owns a farm of one hundred and twenty acres two miles southwest of Bronson, where he has lived since 1879. Is a member of the F. & A. M. society.

Mallow, J. J., farmer and stock raiser of Sherwood, came from St. Joseph county, Mich., in 1890, settling on the farm where he now resides. He owns one hundred and thirteen acres of good land, most of which is under cultivation; has good modern house and barns.

Mann, Peter J., farmer, residing upon section 22, Girard township, is one of the representative farmers of the county, where he has resided for the past fifty-eight years.

Maple Park Stock Farm, founded by Mr. A. C. Fisk in 1852. Mr. Fisk is a native of the state of New York, born near Rochester, came to Branch county in 1835, settled in Coldwater and purchased part of his present farm east of the city in the same year. In the early part of 1852 he purchased Green Mountain Black Hawk, a trotting bred stallion, and was the first trotting bred horse ever brought into the state of Michigan. This horse afterwards went to Louisville, Ky. Since that time Mr. Fisk has

Members of Branch County Bar.



- | | | |
|---------------------------------------|--------------------------------|-----------------------|
| 1 Judge N. F. Loveridge | 8 Melvin E. Peters | 15 Henry C. Loveridge |
| 2 Hon. Chas. Upson (deceased) | 9 Clayton C. Johnston | 16 Dudley M. Wells |
| 3 Ex-Judge John B. Shipman | 10 Elmer F. Palmer | 17 Frank D. Newberry |
| 4 Ex-Probate Judge Norman A. Reynolds | 11 Wm. H. Compton, Pros. Att'y | 18 S. B. Kitchell |
| 5 Ex-Probate Judge Charles N. Legg | 12 H. H. Barlow | 19 Wm. H. Lockery |
| 6 Charles U. Champion | 13 John K. Champion | 20 M. A. Merrifield |
| 7 Milo D. Cingfall | 14 Caleb D. Randall | 21 Charles F. Howe |

Members of Hamilton County Bar

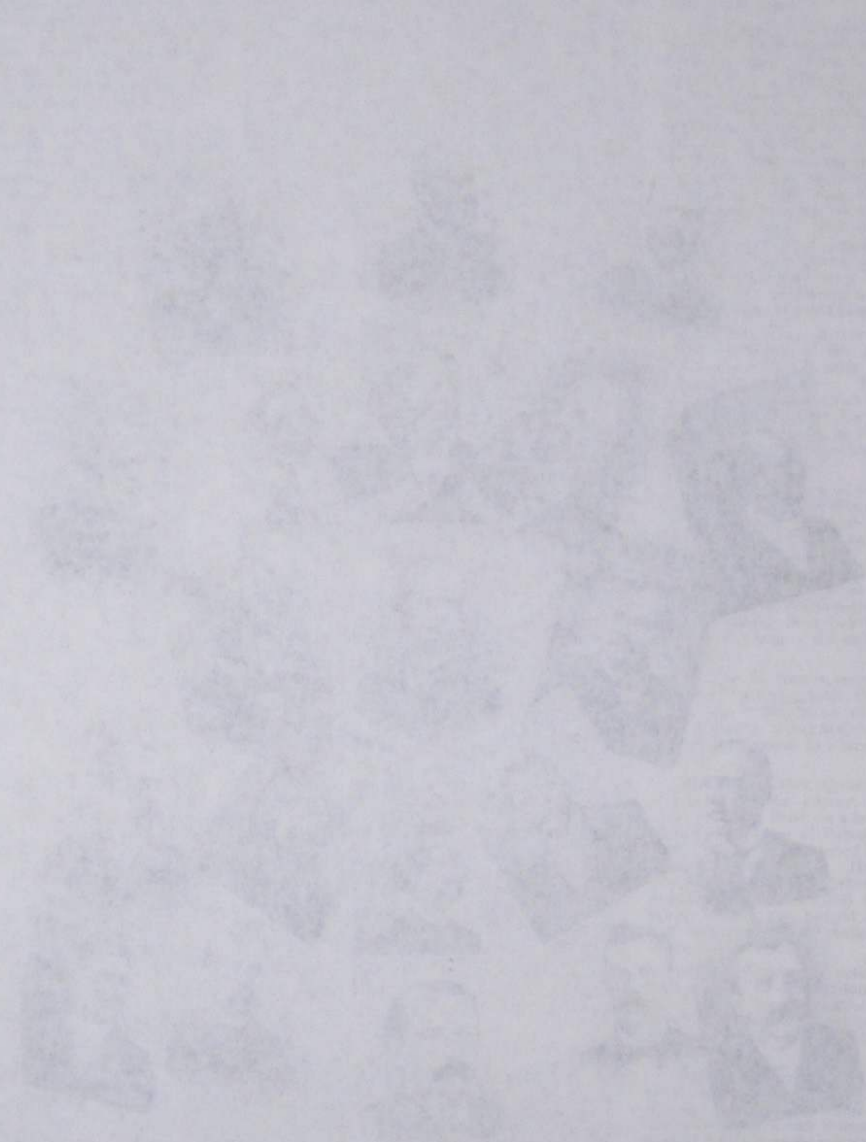

The Hamilton County Bar Association was organized on the 15th day of January, 1911, at a meeting held at the Hamilton County Courthouse, in Hamilton, Ohio. The following are the names of the members of the association at that time:

President: J. W. ...
 Vice-President: ...
 Secretary: ...
 Treasurer: ...

The following are the names of the members of the association at that time:

...
 ...
 ...

...
 ...
 ...

...
 ...
 ...

42

brought some of the finest bred horses from New York, Vermont and Kentucky to Coldwater. In the year 1870 he purchased in New York his famous horse, Masterlode, and brought him to this place. This horse has proved to be one of the great sires of American trotting horses. He is the sire of Bell F., 2:15; Buffalo Bill, 2:24, and a large number of others in the thirty list. Mr. Fisk also owned Mambrino Chief and a number of other famous sires. He now owns Latitude, record 2:16 1/2, one of the best sires in Michigan, producing Belle of Detroit, record 2:28, as a two-year-old. Mr. Fisk has in the stables Great Heart, record 2:15; Judcan, 2:29 3/4; High Lawn Prince and Corbeau Medium. He also pays some attention to sheep raising, now having a fine flock of Shropshires. He is the oldest horseman in the west and to him is due the honor of first introducing the fine horses that the state of Michigan now boasts of.

Merrifield, Marc A., resident of Union City, was born in Tekonsha, Calhoun county, Mich., March 29, 1840. He finished his education in Hillsdale College and enlisted from there June 3, 1861, in Company E, Fourth Michigan Infantry. On his return from the army he took up the study of law in the office of Hughes & Wooley, in Marshall, Mich., and also attended the law school department of the University of Michigan, graduating therefrom in the spring of 1867. He came to Union City in 1868 and has practiced his profession there ever since. He has been president of that village one term and city attorney twenty-one years. Was given the degree of M. S. in 1884 by Hillsdale College. Was judge advocate of the G. A. R. in 1883, senior vice-commander in 1884 and upon commander-in-chief's staff in 1887. Has been commander of Corbin Post four terms and was president of the Soldiers' and Sailors' Association of Southern Michigan two years.

Milnes, Alfred, proprietor of "The Fair," one of the leading business houses of Branch county, carries the largest stock of groceries, crockery, china, glassware, buggies, wagons and harness in southern Michigan. The business was established in the year 1871 by Mr. Milnes and A. Vanderhoof and conducted by them nine years when Mr. Vanderhoof retired. Mr. Milnes has built up a large trade, doing a retail business of over \$50,000 per year. Mr. Milnes has served as alderman and mayor of Coldwater and represented his district in the State Senate two terms, from 1889 to 1893. He is one of the directors of the Branch County Savings Bank, a member of the I. O. O. F., F. & A. M. and G. A. R. He served from June, 1862, to June, 1865, in 17th Michigan Infantry as a private in active service during the War of the Rebellion and was Grand Patriarch of the I. O. O. F. of Michigan in 1884.

Modert, Peter, farmer of Bronson township, is a native of Grand Duchy of Luxemburg; emigrated to America in the year 1854, locating in Coldwater township and followed farming for some time. Then moved to Colon township, where he remained until 1889, when he purchased the farm where he now resides, about four miles southwest of Bronson. When he came to America he had nothing, but through his energy, industry and frugality was acquired a fine farm consisting of 225 acres.

Monroe, Seth, justice of the peace in Bronson township, was born in Cayuga county, N. Y., Aug. 4, 1827. Was educated in the common school of New York and grew to manhood on a farm. In 1852 he came to the state of Michigan and engaged in farming and lumbering in Bronson township, following the same for twenty-seven years. In 1879 he moved to the village of Bronson and since then has given the most of his time to official duties, serving as justice of the peace and commissioner of the poor. For about three years he was engaged in the agricultural implement business.

Noyes, O. G., Coldwater, dealer in farm machinery, etc., is a native of Rochester, N. Y., and came from there to Michigan, May 26, 1846, settling at Coldwater. Was raised and educated in that city, and served an apprenticeship to the printers' trade, which he followed for some years. At the breaking out of the war of the Rebellion he entered the service as a member of the 9th Michigan Infantry Band. Was taken prisoner at Murphreesboro, Tenn., July 13, 1862. After being mustered out of the army he returned to Coldwater and has been engaged in business there ever since. He is also a member of the firm of Noyes Bros., owners of the farmers' feed sheds, on North Hanchett street. He served as city marshal for two terms, 1878-9. Is a member of the Masonic Fraternity, and charter member of the G. A. R., and U. V. U. Has been successful in business and is well and favorably known throughout the county. The firm of Noyes Bros. consists of O. G. and F. G. Noyes, sons of Samuel P. Noyes, Jr. The three-story

brick block, consisting of two stores, situated on the northeast corner of Chicago and Hanchett streets, was built in 1866, by Samuel P. and O. G. Noyes, known as the Noyes block. Samuel P. Noyes, father of O. G. Noyes and Frank, was born in Southeast corner town in Vermont, removed to Rochester, N. Y., and resided there for a number of years; came to Coldwater in 1845, and engaged in boot and shoe manufacture and continued it for over twenty-five years. Was one of the charter members of Tyler Lodge, F. and A. M. Mr. Noyes died February 15, 1878. Was married in New York, and was the father of eight children, all dead but O. G. and Frank Noyes. He and his son O. G. Noyes erected the Noyes block in Coldwater, in 1866.

Ogden, James S., residing upon section 2, Kinderhook township, was born in Steuben county, N. Y., in 1853, and two years later his parents moved to Branch county, Mich., where he resided with his parents until 1875. He then learned the stone mason's trade which he has followed ever since. He is a competent workman, and by his industry has acquired a nice home and 160 acres of excellent farm land, nicely improved. He was married in 1879, to Miss Mary A. Burdick, a native of Branch county.

O'Neil, William, farmer, residing in Butler township, was born in Litchfield, Hillsdale county, Mich., November 18, 1860, where he lived until ten years of age, when his parents moved to Adrian, Mich., residing there a short time, and then moving to Butler, Branch county, where the subject of this sketch has resided since. His wife's maiden name was Emma Colman, who was born September 15, 1861. They are the parents of two sons, John and Verne. The occupation of Mr. O'Neil is that of farmer, and the family are members of the Baptist church. John O'Neil, his father, was born in April, 1815, and died February 16, 1876. His mother, Rachael O'Neil, was born February 8, 1822, and died September 19, 1863. Mrs. O'Neil's father, George Colman, was born June 8, 1828, and her mother, Odclia Colman, born June 6, 1826.

O'Shaughnessy, E. & Co., Coldwater, manufacturers of cigars. The business was founded in the year 1873 by Mr. E. O'Shaughnessy & Bro. Later on, after the death of his brother, Mr. E. O'Shaughnessy has conducted it alone. His annual output of all brands reaches nearly eight hundred thousand cigars. He employs an average of twenty-two hands the year around, the products of his factory being sold mostly throughout the states of Michigan and Indiana. He has been in the business more than twenty-eight years and is a practical cigar-maker himself. His success in trade has been due to this fact, combined with his excellent judgment upon the quality of tobacco. He has been very successful and enjoys a large and growing trade.

Palmer, Elmer E., attorney and counselor-at-law, residing at Coldwater, is a native of Branch county. He studied law in the office of Barlow & Loveridge; was admitted to the bar in July, 1886, since which time he has practiced his profession in this county. He was associated with William E. Ware during the period from 1887-91. He held the office of prosecuting attorney from 1891-93. Was elected city attorney of the city of Coldwater in April, 1893, which position he now holds.

Parkhurst, John G., one of the oldest members of Branch county bar. He is a native of the state of New York, from whence he came to Branch county in 1849. Had practiced law in Oneida county, New York, four years prior, having been admitted to the bar in 1845. Has served the people as prosecuting attorney for two years. Enlisted in September, 1861, and served in the army of the union until November, 1865, when he retired with the rank of Brevet Brig. General.

Pierce, A. J., manufacturer of cigars, Coldwater-Mich. The business was founded in 1873 by Mr. A. J. Pierce, a native of the city, who learned the trade of cigar maker which he followed for some years. In 1876 he began retailing his goods and employed one hand in his factory. His business has steadily increased until he now employs ten people the year around and has an annual output of 400,000 cigars which are sold throughout Southern Michigan and Northern Indiana. He is interested in the Sun printing office, also a stockholder in the Coldwater National Bank. Has served as city alderman from the Third ward. He has been very successful in business, now having a large and growing trade.

Pell, John, farmer, residing in Butler township, was born in England, July 17, 1854, coming with his parents to America one year later, landing at New York. The family came to Michigan, settling at first in Grand Haven, moving from there to Grand Rapids

shortly afterward, remaining there until 1850, when they removed to Eric county, N. Y., returning to Branch county a few years later and settling in Butler township. The subject of this sketch married Miss S. E. Dickenson, who was born in New York, Aug. 10, 1855. They are the parents of three children. Mr. Pell is a member of the K. O. T. M. and has held some of the offices of his township.

Pierce, J. Clark Our subject, Mr. J. Clark Pierce, secretary of the board of superintendents of the poor and also secretary of the Mutual Fire Insurance Company for Branch county, is one of the best known men of the county. He is a native of Vermont, but came to Branch county in 1836 and settled in Girard township, where he followed farming up to 1871. He at that time moved to Coldwater and in 1874 was elected to the board of superintendents of the poor and has filled the position of secretary of that board, with the exception of one year, continuously. While a resident of Girard township he served the people two years as supervisor and for ten years as school inspector. He still owns and operates a valuable farm in Girard township. The position held by Mr. Pierce is one of importance and responsibility and the able manner in which he has discharged the duties of this office has reflected great honor and credit to himself and the board.

Pollock, Samuel, wholesale and retail dealer in lumber, lath, shingles and general building materials. A native of North Ireland, Mr. Pollock came to this country in the year 1854 and in 1860 to Coldwater, Mich., with the exception of a few years spent in Cleveland, O., has since been his home. From a small beginning he has succeeded by energy, integrity and close personal attention in building up a business that now embraces nearly every line of building materials.

Pratt Manufacturing Company, of Coldwater. Mr. J. F. Pratt, the founder of the business, is a native of the state of New York. He came to Michigan in 1842, settled in Lenawee county, resided there until 1846, when he came to Coldwater, established a tannery and manufactured boots and shoes under the firm name of Smith & Pratt, which existed up to 1882. In the year 1882 he organized the Pratt Manufacturing Co., and purchased the hotel property known as the Bolster House, which was transformed into a sleigh factory. The works had a capacity of 2000 cutters per year, which in the past four years has been increased to 6000. It now has a capacity of four thousand cutters and one hundred thousand children's sleds. Their goods are sold and shipped to all parts of the country. They employ from fifty to seventy-five skilled workmen.

Prestidge, David J., general farmer and stock raiser of Branch county. Was born in North Hamptonshire, England, in 1833, and continued to reside in his native country until 1852, when he came to America. He was employed in various parts of the country; came to Branch county in 1853, and settled in Bethel township, on section 20, where he purchased eighty acres of timber land. He has since added to his original purchase until he has now one hundred acres of finely improved farming land, on which he has recently erected a first-class mint distillery, which he is now successfully operating. He has also raised a superior grade of horses and cattle and paid considerable attention to the breeding of merino and cotswool sheep. Mr. Prestidge is an active member of the M. E. church and the Grange society. By close attention to his business he has won the reputation of being one of the best farmers of the county. His crop of peppermint for 1893 produced oil which brought him \$760.00.

Priddy, David D., one of the leading men of Branch county, now engaged in buying and shipping live stock, was born in Otsego Co., N. Y.; came to Michigan in the year 1863 and purchased a farm in Alganssee township, where he resided until 1883, engaged in the occupation of farming, also dealer in live stock at the same time. In 1884 he came to Coldwater and has resided there since that time, still operating his farm, however. Has taken no active interest in politics, nor has he sought any public office. He has been successful in business and enjoys a large acquaintance. Is an active worker in the M. E. church.

Prout, A. S., farmer and retired miller, residing in Matteson township. His youth and early manhood was spent in the state of Ohio, where his parents resided. He came to Branch county in the year 1847 and located in the town of Quincy. Was married in the year 1855, when he emigrated to the state of Minnesota, where he followed the occupation of farmer until 1857, when he returned to Branch county. Three years later he bought a sawmill, which he operated in connection with his farm nine years, since which time he has been interested in farming exclusively. Mr. Prout is one of the leading members of the Farmers' Alliance Society, beginning

with the Grange movement in 1874, since which time he has been actively engaged in every movement for the benefit of the farmer. He was a delegate to the first convention held in the state, and is one of the leading speakers for the farmers in the county. In 1850 he made an overland trip to California and Oregon, returning overland in 1853, and has been an extensive traveler through the west.

Purdy, Fred, farmer residing in Alganssee township, was born in Ovid, Branch county, September 27, 1862. In the following year his parents moved into Alganssee township, which has been his residence ever since. The subject of this sketch was married to Agnes A. Depew in the fall of 1886. Mr. Purdy is engaged as general farmer. Has served the people as township treasurer two terms. Mrs. Purdy is an active member of the Presbyterian church. Martha Purdy, the mother of the subject of this sketch, was born July 18, 1841. His father, Orange Purdy, was born in 1830, in Seneca county, Ohio, and was a soldier in the late war of the rebellion.

Purinton, David B., present assessor for the third ward of the city of Coldwater, also filling the office of the justice of the peace. Mr. Purinton is a native of the state of New York, from whence he came to Michigan in 1848 and settled at Coldwater. In 1860 was elected supervisor for Coldwater township, and at that time was the youngest member of the Board. He served one term and was again elected to the same office from the third ward of the city of Coldwater in 1864, serving one year, when he resigned to enter the army of the Union. Was again elected, in 1877, from the second ward, serving two years, and later, in the year 1882, was elected to the same position from the third ward, and has served continuously since. In 1868 was elected to the office of justice of the peace, in which capacity he has served since that time, having been re-elected at the expiration of every four years. Has also served the city in other official capacities.

Ramsdell, William F., farmer residing in Butler township, was born in Kent county, Mich., Dec. 17, 1856. Four years later his parents removed to Butler township, which has been his home ever since. Mrs. Ramsdell was Emma F. Chivers, a native of Butler township, born Sept. 10, 1865. They are the parents of one son, Henry Ray, born Nov. 9, 1890. Our subject owns eighty acres of land in Butler township, under good state of cultivation. His parents are natives of Genesee county, N. Y.

Randall, C. D., attorney-at-law, is a graduate of the Albany law school. He was admitted to the bar of the supreme court in that city in 1855, and in the same year was admitted to the bar in Branch county, Michigan, and began the practice of his profession in Coldwater and continued it until 1870. He served the people of Branch county as state senator in 1871 and 1872, and while there was the author of the law establishing the state public school, the new system for publishing the reports of the supreme court, and other acts of a public nature. He served as a member of the board of the state public school, and as a secretary and treasurer from January, 1873, to January, 1892. In 1871 he obtained a permit to organize a Southern Michigan National Bank, and acted as president of the same from its organization until 1893. Mr. Randall has served as president of the Branch county Bar for the past three years. He is considered one of the leading business men of Branch county, and has done much to advance her business interests both at home and abroad.

Ransford & Co., Quincy, dealers in agricultural implements. This enterprising firm is also engaged in manufacturing the Ransford Hay and Grain Carrier and Slings, with a practical device for mowing away in addition to the usual unloading. They are meeting with flattering success. Mr. A. H. Ransford of the firm was a candidate for the office of county clerk upon the Prohibition ticket.

Ransom, Alvarado B., farmer residing in Alganssee township, was born December 11, 1846, upon the farm where he has spent his entire life. He married Miss Sarah E. Handy, of the state of Indiana, born August 9, 1847, at Greece, N. Y., her parents moving to Fremont, Steuben Co., Ind., in the same year. Mr. Ransom owns 140 acres of good farm land; is a member of the Detective Horse Association and at present serving as a justice of the peace. Himself and wife are members of the Baptist church. His parents were natives of Onondaga county, N. Y.

Rathburn, C. D., resident of Sherwood; occupation, farmer, also professional veterinary surgeon; came from Kingsville, Ashtabula county, Ohio, his native state, in 1877, and settled on the farm where he now resides. He filled the offices of supervisor and treasurer of his township. Owns 120 acres of land, well improved and has good farm buildings. Has been successful in his practice of V. S., his services being in demand throughout the township and adjoining towns.

Rawson, M. J., of Quincy, was born in Alganssee township, October 8, 1855. His education was obtained in the schools of Coldwater and Hillsdale. He was married in 1876 to Miss Lenora Root. Is member of the M. E. church, of which he is trustee and steward. Has been a member of the town board, also of the order of A. O. U. W. In the year 1890 he and Mr. McGinness formed a partnership in the furniture and undertaking business and by energy and perseverance have established an extensive trade. They make a specialty of embalming, having learned this trade in a noted school of embalming at Grand Rapids, Michigan. They also are interested in a large furniture store at Jonesville, Mich., under the firm name of Rawson, Barber & Co. Mr. McGinness, with whom he is associated in business, was born in Branch county, and was married to Miss Rachael Sly in 1871. He is owner of a fine residence property, also the business block which they occupy; is a member of the K. O. T. M., also of Rathburn Lodge No. 167 I. O. O. F.

Ray, Smith G., came to Michigan from New York state in 1856 and settled at Grass Lake, Jackson county. After remaining there a few years returned to Peterborough, N. Y., his native town, and purchased a hotel, which he conducted for a few years. In 1871 he returned to Michigan and embarked in the grocery business at Grass Lake and later in the same business at Jackson. In about 1872 he came to Coldwater and operated the Seeley farm of three hundred and twenty acres for a period of eleven years. In July, 1884, he purchased a large livery stable on Hanchett street, which he now runs in connection with the Arlington Hotel, which was purchased by him in 1888.

Ray, Edward F., was born in Phelps, Ontario county, N. Y., and early in life engaged with his father in the grocery business. In 1871 came to Coldwater, and together with his father, Henry Ray, entered the produce and grocery business, the former of which he now conducts, having built up the most extensive business in that line operated in the state. In 1890 he purchased an interest in the Arlington Hotel and is now a joint owner with his uncle, S. G. Ray, in that business. The Arlington is well known to the public and stands at the head of the list as a first-class hotel in Southern Michigan.

Reynolds, N. A., attorney and counsellor at law of Coldwater, was born in Cayuga county, N. Y. He attended school at Fairfield Seminary in Herkimer county, and at Red Creek Academy in Wayne county, N. Y., intending to make the law his profession, but upon the breaking out of the war of the rebellion, he left school and enlisted in Co. A, 10th N. Y. Cavalry, September 7, 1861, and served in the Army of the Potomac as private, corporal, sergeant and lieutenant, until August 8, 1865. He was taken prisoner once and wounded three times, the last time being near Appomattox Station just before Lee's surrender. He came to Branch county in March, 1866, and began the study of law ten years later. After coming to Michigan he followed the occupation of farmer a few years up to the time of his taking up the study of law. He was admitted to the bar in June, 1878, and immediately entered into practice in Coldwater. In the fall of 1878 he was elected circuit court commissioner and served in that office two years. In the fall of 1880 he was elected probate judge, and re-elected each of the two succeeding terms, serving in that office twelve years. Since its organization he has been a stockholder and director in the Branch County Savings Bank. In 1883 he was instrumental in organizing Butterworth Post G. A. R. of Coldwater, and for three years was its first commander. Since residing in Coldwater he was for five years a member of the Michigan State Troops, serving two years as lieutenant and for three years as captain of the Coldwater Light Guard. Since retiring from the office of probate judge he has resumed the active practice of his profession, in which his standing is high, and is now giving his whole time to law business.

Rheubottom, F. C. Our subject was born in Chataqua county, N. Y., August 2, 1849, and continued to reside there until October, 1868, when he became a resident of Union City. In that year he began operating a planing mill in Union City and continued it successfully for four years. He then moved to Montana, where he remained for two years, again returning to Union City in 1872, accepting for a short time a position of clerk in a dry goods store. In December, 1875, he formed a partnership with Mr. F. T. Caughey, under the firm name of Rheubottom & Caughey, and engaged in the business as furniture dealers and undertakers. Mr. Caughey soon disposed of his interest to Mr. Brace, and the firm was known a short time as Rheubottom & Brace. Mr. Rheubottom then purchased the entire business and has continued alone since that time. He is a graduate of the School of Embalming of Cincinnati, thoroughly conversant with the art and is a leading member of the Undertakers' Association of Michigan. Was married in June, 1886, to Miss Sarah E.

Convin. Is a member of Union City Lodge No. 41, I. O. O. F., and of Star Encampment No. 52, also of St. Joseph Tent No. 93, K. O. T. M. Is one of the substantial men of Branch county.

Richby, James, farmer residing upon Section 10, Kinderhook township, was born in Tompkins county, N. Y., in 1832. Five years later his parents moved to Sandusky county, Ohio, where the subject of this sketch lived until 1864, in which year he moved to Branch county, and settled upon the farm where he has resided since. He carries on the business of a general farmer, having eighty acres of land in the highest state of cultivation and a home that is modern in all respects. His crop of wheat averages 25 bushels and corn 100 bushels per acre. He served in the Union army in the war of the rebellion, enlisting Oct. 16, 1861, in the 72d Reg. O. V. Infantry, and was wounded in his right hand April 6, 1862, in the battle of Shiloh, Tenn.

Ruperight, Francis, Dr., resident of E. Gilead, was born in the year 1863, in Bethel township, Branch Co., Mich. He received his preparatory education in Branch county. Commenced the study of medicine at the age of nineteen and graduated from the Eclectic Medical College of Indianapolis in 1888. He also attended lectures in the same city. His parents were natives of Starke county, Ohio, and moved to Bethel township in 1861.

Ruple, A., of the firm of A. Ruple & Son, furniture dealers of Bronson, was born Nov. 7, 1838, in Cuyahoga county, Ohio, and grew to manhood in his native county. Was educated in the common schools and learned the trade of carpenter and joiner. He came to Branch county in the year 1864, where he has since resided. He moved to Bronson in the year 1877 and established himself in business, one year later taking up the lumber trade. In 1884 he purchased the furniture stock of E. M. Billings, in partnership with Mr. Jason Shepard, five years later purchasing his partner's interest in the business. In April, 1892, he took his son into partnership with him. Is the owner of a farm, a portion of which lies within the corporate limits of Bronson, besides other realty.

Russell, J. T., farmer, residing in Sherwood township, is a native of Branch county, now living on the farm where he was born and reared. Is one of the leading men of Sherwood township, having filled the offices of justice of the peace and supervisor. He is owner of 100 acres of fine farm land, well improved with good modern buildings.

Rose, C. H., Girard, miller and merchant. Mr. Rose is owner of a grist-mill situated one-half mile north of the village; also has a feed and exchange store in the village. He has owned the mill, which has a full roller process, for the past four years, during which the average output has been 2600 barrels of flour and fifty-two tons of feed per year. He has followed the trade of miller for about twenty years, and is a competent man in his line of trade.

Sage, John, farmer, residing in Alganssee township, was born in the same township Oct. 21, 1858. In the year 1882 he was married to Allie Goodman; they are the parents of one son. The farm on which he conducts a general farming business consists of seventy-five acres. Mr. Sage is a worthy member of the I. O. O. F. His wife is a member of the United Brethren church.

Sanderson, G. W., resident of Quincy township, was born in Huron county. In childhood his parents moved to St. Joseph county, Mich., and later to LaGrange county, Ind., where his father, Joel Sanderson, still resides. The subject of this sketch came to Branch county in the year 1868 and located on the farm where he now resides. He was married Dec. 25, 1860, to Miss Calista M. Rice, of Trumbull county, Ohio, and has five children—two sons and three daughters. Mr. Sanderson has a liking for fine sheep, the Spanish Merino being his favorite breed; is also working into thoroughbred cattle, raising short-horned Durhams, and has a fine registered, Hambletonian mare. Has held the office of drain commissioner; is a stockholder in the Quincy National Bank; also makes a business of buying wool. Is a member of the Baptist church of Quincy, serving as trustee.

Sawyer, Andrew J., resident of Butler, was born in Palmyra, Wayne Co., Ohio, Dec. 12, 1846, and three years later his parents moved to Hillsdale county, Michigan. The subject of our sketch enlisted Oct. 2, 1862, in the Second Michigan cavalry, afterwards transferred to Michigan Sharpshooters, doing guard duty for some time. He was taken sick and sent to the hospital, returning to his regiment after recovery, and did guard duty for one year. He was then ordered to Camp Douglas, Chicago, from there to Annapolis, Md., and there joined the Burnside expedition to march on to Richmond. He was severely wounded during the battle of the Wilderness, at the taking of Petersburg, Va. Was mustered out of the service at Jackson, Mich., July 29,

INTERIOR VIEW



BRANCH COUNTY SAVINGS BANK, COLDWATER, MICH.

Incorporated under the Laws of Michigan.

PAYS 4 PER CENT. ON DEPOSITS.



PORTRAIT AND RESIDENCE OF GEORGE STARR, COLDWATER, MICH.

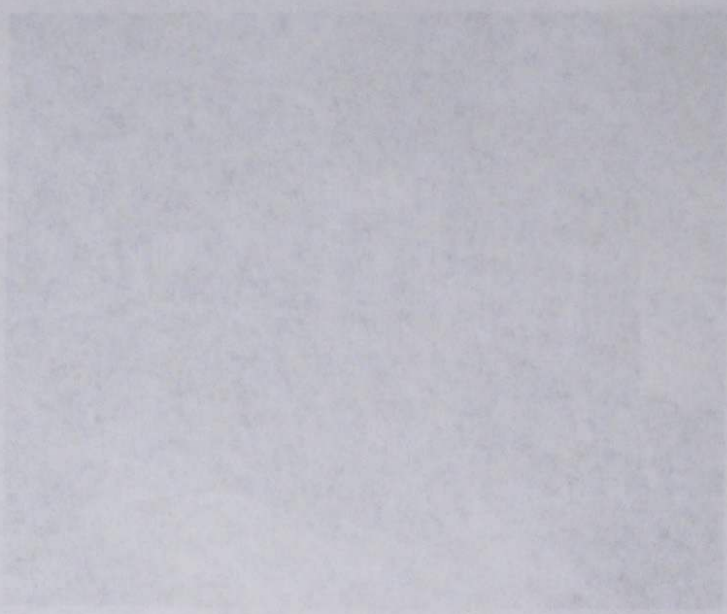

The first of these is the fact that the patient is usually a young man, and that the disease is usually of a chronic nature. The second is the fact that the disease is usually of a chronic nature. The third is the fact that the disease is usually of a chronic nature.

The fourth is the fact that the disease is usually of a chronic nature. The fifth is the fact that the disease is usually of a chronic nature. The sixth is the fact that the disease is usually of a chronic nature.

The seventh is the fact that the disease is usually of a chronic nature. The eighth is the fact that the disease is usually of a chronic nature. The ninth is the fact that the disease is usually of a chronic nature.

The tenth is the fact that the disease is usually of a chronic nature. The eleventh is the fact that the disease is usually of a chronic nature. The twelfth is the fact that the disease is usually of a chronic nature.

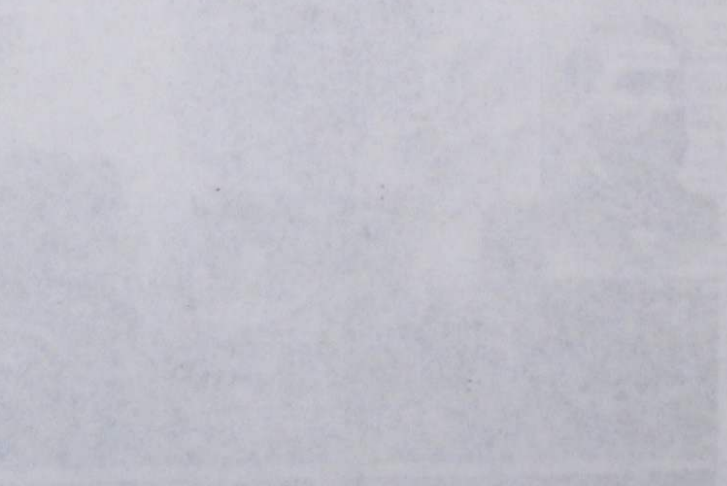

The thirteenth is the fact that the disease is usually of a chronic nature. The fourteenth is the fact that the disease is usually of a chronic nature. The fifteenth is the fact that the disease is usually of a chronic nature.

The sixteenth is the fact that the disease is usually of a chronic nature. The seventeenth is the fact that the disease is usually of a chronic nature. The eighteenth is the fact that the disease is usually of a chronic nature.

The nineteenth is the fact that the disease is usually of a chronic nature. The twentieth is the fact that the disease is usually of a chronic nature. The twenty-first is the fact that the disease is usually of a chronic nature.

1865. He married Catharine Cawkins, of Girard township, Oct. 26, 1870. She was born in the town of Glenville, Schenectady Co., N. Y., Nov. 1, 1842. Mr. Sawyer owns forty acres of land, twenty-six of which are under cultivation. Himself and wife are members of the Baptist church.

Sayers, H. & Son, manufacturers of nail-keg heading at Sherwood. Their business was established in 1886 by H. Sayers and his son R. H. Sayers, the present owner, who came into the possession of the business in 1890, and has continued it since that time under the original name of H. Sayers & Son. Their business was started on a small scale, but has increased until now, besides the mill at Sherwood, he has one at Athens and one at Tehonsha, employing ninety men, using 25,000 cords of timber annually. The output of the mills is 25,000 sets of headings per day, making three-fourths of all the nail-keg headings used in the country.

Sebring, John, Quincy, Mich., is a farmer and stock breeder of Durham cattle and stock sheep. Came to Quincy in November, 1853, from Wayne county, N. Y. He was married in New York to Miss Mary A. Pettys, and to this union four children have been born, two boys and two girls. He is a member of the Detective Association.

Schmedlen, W. H., manufacturer of carriages and road carts at Coldwater. He is a native of Goshen, N. Y.; came to Michigan with his parents when but a child; they located in Jackson county, where our subject grew to manhood. He learned the trade of carriage maker and soon engaged in the business which he has followed for several years, first at Jonesville, then at Sturgis, Mich. He came to Coldwater in 1883, where he has followed the business ever since. He was the patentee of the Coldwater Cart, with Thomas O'Brien, which had a large sale. Mr. Schmedlen later patented the Flint Road Cart, which he later sold to parties in Flint, Mich. The "Schmedlin Speed Cart," which he now manufactures, is well liked by all horsemen and is sold throughout the United States and Canada. He has been very successful in his business. He is a prominent member of the Masonic fraternity and several other societies.

Schwarz, O. J., dealer in clothing and gents' furnishing goods at Coldwater. Business was started in the year 1836, by L. D. Halstead, and conducted by him several years. The business changed owners several times up to 1891, when the subject of this sketch took possession. He is doing a large business in this and adjoining counties; has been quite successful and has a large and growing trade.

Seely, S. M., one of the leading citizens of Coldwater, came to that city in 1853. He is a large property owner and was the founder of Seely's Park and several other additions. Was largely interested in the Mansfield & Coldwater railroad, donating \$10,000 towards the building of the road; is interested in the state school donating over \$2,000 for its benefit. Has given also very liberally toward the erection of the churches, especially the Presbyterian church, and for many other purposes. Formerly, we understand, Mr. Seely was far the most wealthy resident of Coldwater, during the last ten years, it is said he has lost enormously (millions), mostly in railroad building in the southwest.

Seymour, Henry. The subject of this mention, Mr. Henry Seymour, is one of the leading and substantial business men of Union City, Mich. He was born in Oneida county, N. Y., in 1836, and came to Branch county, Mich., with his parents ten years later, settling at Union City. He soon after learned the trade of a tin-smith at Coldwater, and followed it for a number of years. At the breaking out of the war of the Rebellion he enlisted in Battery D, First Michigan Light Artillery, serving three years. In 1866 he was married to Carrie E. Tutherley, and in 1877 opened a grocery and crockery store in Union city, which he has successfully operated since that time. He is a stock holder and director of the Union City National Bank, has served as supervisor for seven years and as city treasurer for two years. Mr. Seymour is the father of three children, two sons and one daughter. He is the owner of a fine business block and a fine residence property in Union city. He is one of the leading members of the Corbin Post, G. A. R., of Union city, and is one of the foremost business men of the place.

Shaffmaster, Fritz, one of the leading farmers of Matteson township, came from the state of New York in the year 1855; first settled in Bronson township, and in 1860 removed to Matteson and purchased a farm he now owns. When he came to the state of Michigan, he had no means, but was full of pluck and industry, by which he has acquired a fine property of 320 acres well improved with modern buildings. He has filled the offices of township trustee, treasurer and road commissioner.

Shaffmaster, J. H., farmer of Bronson township, son of Christopher Shaffmaster, is a native of the state of Michigan, born and reared upon the farm where he now resides. Is a man of much energy and perseverance.

Shaw, J. H., a prosperous farmer of Bronson township; is a native of Michigan, born on the same farm upon which he now resides. His farm consists of one hundred and sixty acres of as good land as can be found in the county, under a high state of cultivation and improved with modern buildings. Mr. Shaw pays some attention to breeding fine horses, making a specialty of Cleveland bay and French coach horses.

Sherman, A. A., lumber dealer of Coldwater, is a native of the state of New York. When a child his parents moved to Kendallville, Ind., where the subject of this sketch resided until thirty years of age, following the occupation of farmer. In 1870 he moved to the state of Missouri and engaged in the lumber trade, which he followed until the year 1873, when he came to Coldwater and engaged in the manufacture of carriages. He afterward took up the planing mill business, later engaging in the business of builder and contractor, in company with Mr. Brown, under the firm name of Brown & Sherman. In the year 1890 they took up the retail lumber trade, the firm existing until 1892, when Mr. Sherman purchased the interest of his partner and has since conducted the business. He also owns and conducts a farm near the city of Coldwater. He has served the people as city alderman more than seven years and was candidate for the office of mayor in 1893 on the Democratic ticket, but was defeated by four votes, although the city was carried by the Republicans by a majority of from 300 to 325. Is a member of the L. O. O. F. and Masonic fraternity. Is a well known and successful business man.

Shipman, John B., attorney and counsellor at law at Coldwater, is a native of the state of Connecticut. He came to Michigan when a child, and was educated in the schools of the state; took up the study of law at Centerville, St. Joseph county, Michigan, and was admitted to the Bar in that county where he practiced six years. He then came to Branch county, where he has since followed his profession. He has served as judge of the circuit court for four years; was made a candidate for the supreme bench but was defeated by Judge Campbell. He has held other positions of honor in the county and state, and stands at the head of his profession.

Short, B. W., farmer residing in Bethel township; was born in Livingston county, N. Y., in 1850, and six years later his parents moved to Jonesville, Michigan, remaining there one year, when they moved to Bethel township where the subject of this sketch has resided since. Mr. Short is owner of a fine farm consisting of 246 acres.

Simmons, Hiram R., resident of Butler, was born in Stamford, Delaware county, N. Y. May 8th, 1841, where he resided until 1861, when he enlisted in the 141st Regiment N. Y. Volunteers, serving three years during the war of the Rebellion, during which time he was engaged in a number of battles and acquitted himself with credit. After an honorable discharge from the army he came west and located in the village of Butler, in 1875, where he entered into the mercantile business in which he has continued since, and is in the enjoyment of a prosperous trade. His parents were natives of Delaware county, N. Y., permanently residing there, both now being dead. His grandfather was a soldier in the Revolutionary war. The subject of this sketch married Mary E. Conn, who was born in Pontiac county Mich., January 2, 1850. Her father was a native of Boston, born there February 2, 1806. He served as body guard to General Lafayette of revolutionary fame, and was present at the laying of the corner stone of Bunker Hill monument. Her mother's maiden name was Louisa Andrews, who was born in the state of Maine, February 18, 1809, and was married to Charles B. Conn, in 1832 in Boston, from whence they moved to the territory of Michigan in 1834. Her grandfather, Capt. John Perse, fought under Washington, and her father died while marching to the war of 1812. Her son George Conn died in the late war of the Rebellion while in charge of duty after Morgan.

Skels, Frank L., one of the leading lawyers of Branch county, now deceased, was a native of Coldwater, where he was born in 1847. His father, Nelson Skels, was a merchant of Coldwater for many years, and after his retirement from business was elected Judge of Probate for one term. Frank L. Skels after completing a course in the schools of Coldwater attended a preparatory school at Clavaraac on the Hudson, New York, and entered Yale College in the year 1865, graduating from there in 1869, when he returned to Coldwater and entered the office of Ex-Judge N. P. Loveridge, where he studied law a short time, and then entered the University of Michigan, law department, from which he grad-

uated in 1871. He was admitted to the bar soon afterwards, and at once began the practice of law in Coldwater, and rapidly advanced to the front rank of his profession. He served as prosecuting attorney, but refused the judgeship of probate court. He was also connected with the "Courier" of Coldwater for some time. He continued in active practice of his profession up to a short time prior to his death. He was well known and highly spoken of by all who knew him.

Skinner, C. D., Quincy, was born in the state of New York. A few years later he moved with his parents to Indiana, where he lived twelve years. He afterwards moved to Iowa, where he resided until 1874, when he came to Quincy, Mich., and established a real estate, fire and life insurance office. He is also an auctioneer of wide reputation, doing business for miles around. Mr. Skinner has been married twice. He was married to his first wife in 1859 and to his second in 1891. In his vocation Mr. Skinner is doing a fine business.

Sloman, L., is a dealer in clothing and gents' furnishing goods at Coldwater, he having founded the business in the year 1866. Mr. Sloman is a native of the state of New York, came to Coldwater in the year 1866, and immediately opened his business, which is now the pioneer business house of the city, doing a large business in this and adjoining counties. He is a stockholder and director of the Coldwater National Bank. He has been quite successful in business, and today stands at the head of the business men of Branch county.

Smith, A. L. Mr. Smith is one of the best known farmers and also one of the largest land owners in Branch county. He was born on the farm which he now owns on section 20, Girard township. His father, Benjamin Smith, entered the land in 1832. Besides doing general farming, Mr. Smith has found both pleasure and profit in breeding and developing a high grade of road and track horses, and is the owner of several promising and well known horses; among them can be mentioned Chartana, a son of the well-known sire, Magna Charta. He is also owner of a fashionably bred son of Pilot Medium; dam by Magna Charta; 2d dam by Masterlode; 3d by First Mambrino Chief, and 4th by Hill's Blackhawk. He is also the possessor of several valuable brood mares; among them can be mentioned Snip, dam of Oliver West, 2:25½; Chicago Bell, dam of Goldstone, and a number of others equally good. He also breeds some fine specimens of cattle from the short-horned Durhams, and in hogs he made a specialty of the Poland China. The farm is well supplied with good buildings and all modern improvements, also a private training track. It is well adapted to general farming, and yields crops above the average. Wheat, per acre, 22 bu., corn 80 bu., oats 40 bu., barley 30 bu. and hay two tons. Mr. Smith has been successful in his chosen work; is well known and respected throughout the county.

Smith, H. B., farmer of Sherwood township, is a native of Calhoun county. In 1874 he located on his present farm of 240 acres, which is well improved with good frame house and barns.

Smith, H. H., one of the best known farmers of Branch county, is the subject of this mention, residing on section 9, Bethel township. He was born in Knox county, Ohio, in 1832, and continued to reside there till he was eighteen years of age. At that time, in company with his parents, he came to Michigan and located on section 21, Bethel township, in the year 1850. In 1858 Mr. Smith was united in marriage to Mary A. Smead, a native of Branch county, Mich. That union has been blessed by four children: Herbert J., Ardella, Clara M. and Fred E. In the year 1860 they moved on the farm where they now reside, and which is known throughout the county as the Snow Prairie Stock Farm. Mr. Smith has taken a deep interest in the breeding of a superior grade of horses, and is the owner of several of the best known track horses in the county, among which can be mentioned the well-known brood mare Maggie, dam of Epworth, with a record of 2:45; Joe, trial 2:37; Philetta, with a two-year-old record of 2:28½, which she reduced as a three-year-old to 2:21, and as a four-year-old to 2:20½. Philetta is one of the best race horses Branch county has ever produced, and Mr. Smith has refused a handsome offer of \$5,000 for her, believing she still has a bright future and possibility of some day reigning as queen of the turf. Besides these well known horses they have raised several other well known colts, such as Trademark, with a trial of 2:40 as a three year old. Their home is one of the most modern in the county, as the accompanying illustration will show. Besides attending to his duties at home, Mr. Smith has found time to take an active interest in county affairs, and has served the people of his township as supervisor and also in other important official positions. He is an ardent republican and is one of the recognized leaders of that party in Branch county.

Smith, Mahlon A. Mrs., wife of M. A. Smith, de-

ceased, is a resident of Coldwater township. Was married at Miles, Michigan, October 5, 1858, where she resided one year; then came to Branch county. She afterwards moved on to the farm where she now resides twenty-eight years ago. Mrs. Smith is the mother of four children, two sons and two daughters. The sons are prominent business men of Miles, Michigan. One daughter is teaching at Coldwater, and the other one is attending school. Mrs. Smith is a prominent member of the M. E. church and is much interested in church and school work. She is managing the farm owned by herself and is meeting with well merited success.

Smith, Moses, lumber dealer and builders' supplies, Portland cement, lime, etc., in the city of Coldwater. He is a native of the state of New Jersey, came to Michigan in 1885, made his home in Coldwater, and purchased the business of E. D. Chapman, now doing a large business, his patrons being residents within the county. He has given his whole time and attention to his business, and was engaged in the same line before he came to Michigan.

Snyder, A. E., farmer and stock raiser of Mattoon township, came to Branch county from New York, in 1869, and followed the milling business in Michigan and Indiana until the year 1871, when he settled on the farm where he now lives. When he took possession of this farm there was but three acres improved, but he now has six acres under cultivation. For the past twenty years he has paid considerable attention to fine stock and is owner of several of the best road horses. He owns the Bashaw Chief and A. E. S. Mr. Snyder is now filling the office of township treasurer; was elected to that office in the spring of 1893.

Southern Michigan National Bank. This bank is one of the best known and strongest banking houses in the state of Michigan. It was organized in November, 1871, with a capital stock of \$110,000. This was increased in 1874 to \$165,000. Its present capital being \$165,000, with a surplus and undivided profit of \$80,000, making a total of \$245,000, the largest of any bank in Branch county. Its first officers were C. D. Randall, president; C. G. Luce, vice-president; L. E. Rose, cashier. These officers have been changed, and the present officers consist of L. E. Rose, president; C. D. Randall, vice-president, and A. F. Upson, cashier. In 1891 its charter was extended for twenty years longer. This bank was the first in Branch county to adopt the new Corless burglar-proof safe, its vaults are fire proof and it pays four per cent. interest on all time deposits. The bank has been ably managed and enjoys a reputation of being one of the solid banking institutions of the state of Michigan.

Spade, Noah, farmer, residing on section 5, Kinderhook township, was born in Summit county, Ohio, in 1839, where he resided forty-five years. He was married at the age of twenty, to Miss Mary A. Watters, and then moved to the farm upon which they now reside, and have a beautiful farm of one hundred and five acres and a very fine home. They are the parents of six children, all living except one son, William, who died upon his twenty-first birthday.

Starr, George, was born in the village of Clinton, Lenawee county Mich., September 1, 1838. He attended public and select schools until he was fourteen years of age, when he became clerk in a store to secure funds for a higher education, subsequently attending school at Ypsilanti, and a commercial college at Detroit. In March, 1856, he accepted a position as book-keeper in the banking house of Crippen & Fisk (General C. B. Fisk, now at Seabright, N. J.) and found the business congenial. He remained with the bank during many subsequent changes, became a partner with Henry C. Lewis, the famous art collector of the west, acting as cashier, giving it his zealous attention until July 1, 1865, when the Coldwater National Bank was organized. Mr. Starr was its cashier and one of its principal directors, and so continued by subsequent elections until the death of Mr. Lewis in August, 1884, when he was made president of the bank. He occupied the same desk for so many years that his face became as familiar to the business men as the faces of their own household. Mr. Starr was a quiet, unassuming gentleman of unquestioned integrity, clear judgment, great business ability, and was very successful. He was a public spirited citizen, devoted to the growth and prosperity of the city of Coldwater. In addition to his business as banker, he engaged in several manufacturing enterprises and was partner in two prominent business concerns. He was called by his fellow citizens to different positions of responsibility and trust, serving two years as mayor of his city. Mr. Starr died September 30, 1889. He was the

father of two children, Mr. John Starr, Sr., now one of the leading business men of Coldwater, connected with the Woodward Dry Goods Co., and Miss Georgie Starr, who is at present attending Ann Arbor University.

Steffe Calvin. The subject of this sketch was born in the year 1840, and came to Gilead township with his mother while yet a child. After her death in 1887, he assumed control of the farm, and has successfully operated it since that time. His attention has been turned to general farming and stock raising. His farm is one of the best in the township and well adapted to stock raising and general farming.

Steffe, Edward, farmer residing in the township of Gilead, is a native of Sandusky county, Ohio, from whence he moved to Branch county in the year 1883, and located on the farm where he now resides. In 1870 he was married to Miss Rebecca Dice, and to this union five children have been born. Mr. Steffe owns one hundred and sixty-five acres of the best farming land in the township. Has a beautiful home and all that is necessary to make life comfortable.

Strickland, Jerome E., farmer, residing in Coldwater township, is a native of the state of New York; came to Branch county in 1884 with his parents, who settled on the farm now owned by him, consisting of one hundred and twenty acres on section 2. He has given some attention to breeding of fine horses and now owns some very promising colts; has also bred short-horn Durham cattle. He has taken an active interest in the public schools, serving as school officer in different capacities. Is a member of the Grange, also of the Farmers' Alliance Society. He has been successful and is considered one of the leading farmers of this township.

Strong, Myron W., farmer, residing on section 19, Kinderhook township, was born in Andover, Allegany county, N. Y., in 1829. At nine years of age he moved with his parents to Coldwater, where they resided seven years, and then moved to Strong Island, where his father made the first settlement and where the subject of this sketch lived until the year 1865. In the year 1866 he was married to Annie Purdy, and moved to the farm upon which he now resides, where he has improved one of the best farms in the county.

Stull, Lazarus, farmer, residing in Matteson township, was born in Mifflin county, Pa., September 25, 1826. He is a son of Barnhard and Elizabeth (Goth) Stull, descendants of New Jersey, who located in Pennsylvania, where they raised their family. They were tillers of the soil, as have been the Stulls so far as known. At the age of twenty-two, the subject of this sketch moved to Seneca county, Ohio, where he followed the occupation of farmer and blacksmith. In the year 1853, he came to St. Joseph county, Michigan, and later to Branch county, where he engaged in clearing land, doing as much grubbing and land clearing as any resident of the state. He was married in 1855, to Marie Staley. In the year 1860 he emigrated to Fremont county, Iowa, purchasing a farm of eighty acres, where he remained five years, when he returned to Branch county, and purchased the farm where he now lives, concluding that Michigan was a good enough state for him. Mrs. Stull died in August, 1865, leaving four children, Ellen, now deceased, Albert, Solomon, now deceased, and Jacob B., who is still at home at home with his father. In 1866, he married Miss Sarah Lyter, of Branch county. When he moved onto his farm it was wild land, but by industry of himself and son he now has a fine farm of eighty acres.

Sweet, Hezekiah, present sheriff of Branch county was born in Lake county, Ohio, in 1840. Came to Branch county with his parents in 1851, they settling in Batavia township. He was educated in the county and spent his early life in the occupation of farming. At the age of eighteen he began clerking, which he followed until 1861, when he enlisted in Company E, First Michigan Infantry, and served two years. He was wounded and taken prisoner at the battle of Gaines' Mills in 1862, was held prisoner for six weeks, then exchanged. He again enlisted in August, 1864, in Company C, 28th Michigan Infantry, serving until the close of the war. When the war was over he returned to Branch county and entered into business. In 1890 was elected sheriff of Branch county, and re-elected in 1892. Is a member of the G. A. R., A. O. U. W. and Union Veterans' Union.

Montague, J. H., Coldwater, serving at present as justice of peace, is a native of the state of New York, coming to Michigan in 1869, and made his permanent home in Coldwater. In 1876 he was elected constable, serving as such fourteen years;

has also been one of the coroners of the county since January 1, 1887. In 1891 was elected justice of the peace to fill the unexpired term of F. T. Eddy. Has also been deputy United States marshal for three years. Has always taken an active interest in politics and is one of the leading republicans of the county.

Mosher, James D., present county treasurer, was born February 8, 1860, in Coldwater township, Branch county. In early youth he attended the schools of the county and finished his education in Hillsdale college. After leaving college he engaged in the business of farming and taught school during the winter months. He served as township clerk for Kinderhook since 1887, until his election to the office of county treasurer in the year 1892, and is now serving his first term. His grandfather, James Mosher, a native of New York state, was one of the pioneers of Branch county, having settled here in September, 1835, his father, Edwin Mosher, being at that time six years of age. The country was then a nearly unbroken forest, but he lived to see the railroad and other modern improvements follow the clearing up of the land. The parents and grandparents of the subject of this sketch were farmers by occupation.

Munro, Chas. V. M., farmer, resident of Butler township, was born in Litchfield, Hillsdale county, Mich., November 4, 1847. His parents moved to Butler township when our subject was but three years of age, and this has been his home ever since. His parents were natives of the state of New York, and came to Branch county at an early day. Mr. Munro and his mother are joint owners of five hundred and twenty acres of farm land, three hundred of which is under cultivation, producing crops as bountiful as that of any farm in the county.

Murphy, Thomas, resident of Quincy, is one of the oldest settlers in Branch county. He has always been an active citizen, full of enterprise and public spirit, giving his best efforts in the promotion of the interests of the county. He and his aged wife are comfortably situated on their farm in Quincy.

Narber, C., farmer, residing in Sherwood, is a native of St. Joseph county, Michigan. He came to Branch county in 1876, where he has since remained, except a short time spent in other parts of the state. Is owner of one hundred and eighteen acres in Sherwood township and other property in Antrim county. His farm in Sherwood is all under cultivation and is well improved with good houses and barns.

Nettleton, V. L., hardware dealer of Coldwater. The business was organized in the year 1866 by D. Nettleton, who conducted it until 1889. The business was then transferred to the present proprietor, Mr. V. L. Nettleton, who has made a specialty of bicycles, selling over seventy wheels last season, and over one hundred this. He has done the largest trade in that line of any one house in the state outside of the cities of Detroit or Grand Rapids. Mr. Nettleton is a member of the order of K. of P. Has been successful and is well known throughout the county.

Newbery & Peters, attorneys and counselors-at-law. This firm, consisting of Frank D. Newbery and Melvin E. Peters, was organized in September, 1891. Mr. Newbery is a native of Michigan, born at Rochester, Oakland county, and was educated at Williams College, Mass., graduating in the class of 1863. He then studied medicine, graduating from the university of Michigan in the class of 1865. After teaching a number of years in Oakland and Branch counties, he was elected county clerk of Branch county in 1874, and served for six years. While still clerk he was admitted to the bar in 1878, and in 1881 commenced the practice of law. For six years he was in partnership with Charles N. Legg, the present judge of probate of said county, and was afterwards associated with Milo D. Campbell and Morey O. Viets in the practice of his profession. During the war of the rebellion he served for two years as a private in company K, 5th regiment, N. Y. Vols. (Duryeys Zouaves) and from 1887 to 1891 held the office of inspector general of Michigan state troops. Mr. Peters, the junior member of the firm, is also a native of Michigan, born in Hillsdale county. He graduated from the law department of the university of Michigan in 1891, when he was admitted to the bar and began practice in the same year at Coldwater, forming a partnership with Mr. Newbery. Is now serving as circuit court commissioner.

Newberry, P. M., farmer, residing in Quincy township, was married at Wilton, Saratoga county,



RESIDENCE OF H. H. SMITH, BETHEL TOWNSHIP.



FRIEDMAN & CO., QUINCY, MICH.

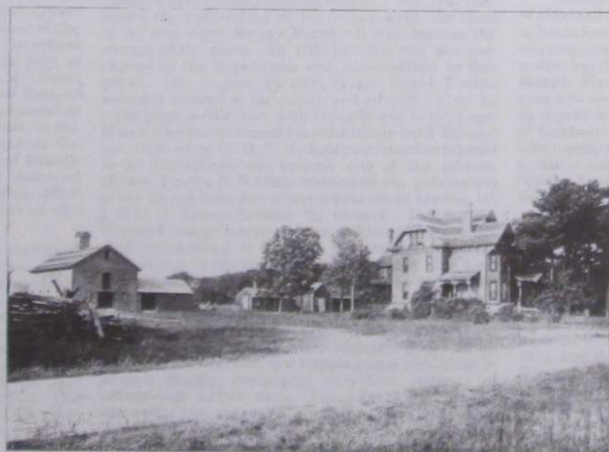

THE BEARDSLEY STOCK FARM,
BRONSON TOWNSHIP, BRANCH CO., MICH.

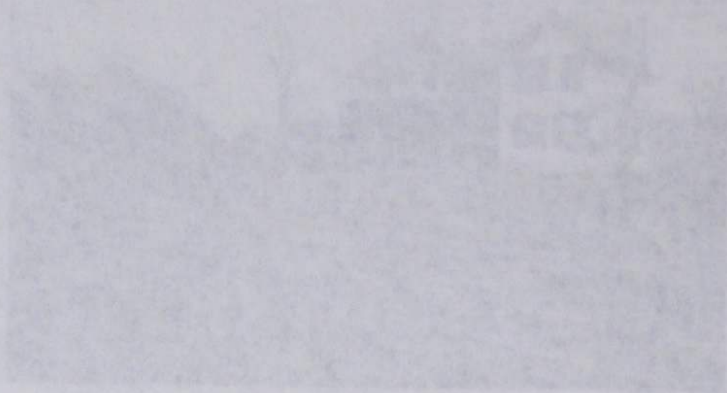

The photograph shows a view of the town of ... The building in the center is the ... The surrounding area is ...

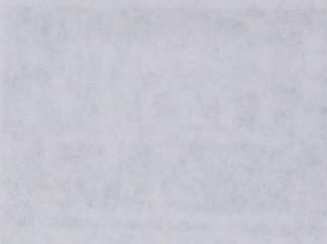

This photograph shows a detail of the building's facade. The architectural style is ... The photograph captures the intricate details of the masonry work.

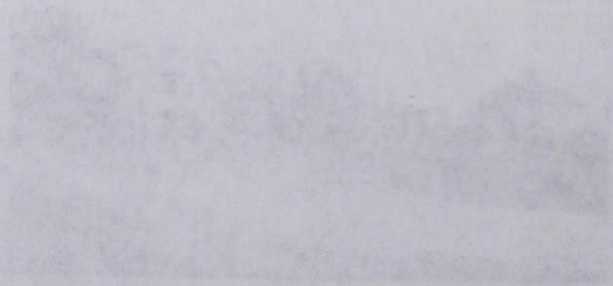

This photograph provides a panoramic view of the town. The buildings are densely packed, and the road winds through the center. The overall scene depicts a typical small town of the early 20th century.

N. Y., to Miss Hannah Seabery, of the same, in the year 1834, and moved from there to Hillsdale county in 1836, where he remained one year when he moved to Quincy township and settled on and improved the place where he now resides. He is the second oldest settler living in Quincy, being one of the very earliest settlers. Mr. Newberry has served as supervisor, highway commissioner and school inspector of his township a number of years. He attended the first town meeting held in Quincy after the state was admitted. Is the father of three children, two of them daughters, who married two brothers, A. H. Etheridge and K. B. Etheridge; one, a son, Warren M., now deceased, was a member of the 11th Michigan infantry, and died in hospital at Nashville, Tenn. Mrs. Newberry died in the year 1879. Mr. Newberry admires fine stock and breeds Jersey cattle and Shropshire sheep.

Nofsinger, C. K., resident of Noble, was born in Wayne county, Ohio, in the year 1851. When he was fourteen years of age, his parents moved to LaGrange county, Ind., where our subject lived on the farm until he was twenty-five years of age. He was married to Miss Lucinda Keim, April 30, 1876, and moved to Noble in the fall of that year where he has resided for fifteen years, two years of his married life having been spent in Indiana. Mr. Nofsinger's occupation has been that of a farmer all his life, but in connection with his farming, he also engaged in buying and shipping butter and eggs for three years. He has served the people as justice of the peace for two terms, and has been supervisor of Noble township for five years. Has been a man of good habits always, and believes in the teachings of the Bible, as also does his wife. Mrs. Nofsinger was born in Tuscarawas county, Ohio, and came with her parents to LaGrange county, Ind., in 1863, and resided there until her marriage. Mrs. Nofsinger's parents were natives of the state of Pennsylvania. Mr. Nofsinger is of French descent, his father being a native of Alsace, France. They are the parents of one son, Vernon V. Nofsinger, who was born in Noble, Branch county, July 18, 1882. He is a bright youth and has already learned to speak the German as well as the English language.

Norton & Darling, proprietors of the Quincy Plow Works, is an enterprising firm of young business men engaged in the manufacture of plows, harrows, cultivators, etc., for the wholesale and retail trade. They also do all kinds of repair work upon agricultural implements and farm machinery in first-class workmanship manner. By strict attention to business and fair dealing, they have built up a nice paying business, and are well and favorably known.

Delmore A. Teller, County Commissioner of Schools, was born in Matteson township Branch county, Michigan, October 6, 1868. His father, Theron Teller, a native of New York, was born in Wayne county, New York, 1845, and came to Michigan with his parents, Stephen and Mary Teller, in 1854, settling in Batavia township, in July, 1867. He was married to Miss Louilla Paxton, daughter of Mr. and Mrs. Robert Paxton. Our subject was educated in the common schools of the county, and completed his education in the schools of Sherwood, Michigan, and Angola, Indiana. He first began teaching in the fall of 1888. In the spring of 1891 he entered Olivet college, remaining there until nearly the close of the year. In March, 1892, he again entered the school of Angola, Indiana, where he remained until July, at which time he was married to Miss Ina M. Grove, daughter of Mr. and Mrs. Dudley Grove, of Batavia township. In August he and his bride returned to Angola where Mr. Teller continued his work in the college. In the spring of 1893 he was elected to the office of county commissioner of schools of Branch county, Michigan, and entered upon the duties of that office July 1, 1893. The duties of this office he has discharged to the entire satisfaction of the people of this county.

The American Cigar Co., Coldwater, organized in the year 1873, continuing in various forms up to the present time. The parties now interested are Messrs. L. M. Wing, Bernard Lilly and G. Van Valkenburgh. Product of factory in 1892 was nearly four million cigars of all grades, in the manufacture of which ninety hands are employed. Amount expended for labor in 1892 was over \$29,000. Goods are sold in Michigan, Indiana, Ohio, Illinois, Nebraska and in other western and southern states. The factory occupies four floors, 4x60 feet. This company is well and favorably known and have built up a large and growing trade.

The Branch County Savings Bank. This well and favorably known banking house was organized and incorporated under the laws of the state of Michigan in the fall of 1890, with a capital stock of

\$50,000, divided among some fifty stock holders, nearly all of whom are residents of Coldwater and its vicinity. Offices were fitted up especially for the use of the bank, with modern fire-proof vaults, and burglar proof safe, and on the 9th day of December, 1890, its doors were opened for business with Mr. B. S. Spofford, pres., and C. T. Gilbert, cashier. Under their efficient management the business has been a success from the start and has had the confidence and support of the community, upwards of thirteen hundred saving deposit books having been issued. The bank does both commercial and savings business, receiving deposits in sums of ten cents and upwards. It pays four per cent. interest on deposits and certificates according to the rules of the bank, and makes loans on real estate and approves note security. The bank also has a fire-proof vault entirely separate from the bank vault in which safety deposit boxes are rented, thus affording the general public a fire-proof safe in which to keep their valuable papers. The present board of directors are B. F. Spofford, B. R. Moore, X. A. Reynolds, C. T. Gilbert, F. L. Burdick, Al Milnes, S. H. Clybze, G. W. VanAken and R. G. Chandler.

The Coldwater Cigar Box Factory, owned and operated by E. R. Root, who is a native of Coldwater, born and raised in this city. The business was established by A. A. Wood in 1879, who erected the factory in 1882. It came in its present owner's hands in 1889. The factory has a capacity of from one thousand to twelve hundred cigar boxes per day, consuming a large quantity of native wood and Spanish cedar. He employs fifteen people in the manufacture of his product, which finds a ready market in Michigan, Indiana and Ohio. Mr. Root is at present president of the board of waterworks and electric light commissioners; was assistant postmaster from 1867 to 1882. He has been quite successful in business and enjoys a large and growing trade.

The Coldwater Oil Stove company, with authorized capital stock of \$25,000, was organized in October, 1892, with E. W. Tibbetts, president, C. R. Tibbetts, vice-president, and B. S. Tibbetts, secretary and treasurer. The stove is known as the "All Right" oil heating stove, also the "All Right" lamp cook stove for light house-keeping. The stove is manufactured in Coldwater, and nowhere else, and finds a market over the entire country. The secretary and treasurer is one of the best known business men of Southern Michigan. In the first year of the company's existence they manufactured and sold over \$60,000 worth of their goods, and present indications point to steady increase over this amount. At present they employ about fifty people.

The Coldwater Republican is the oldest paper in Branch county, and is the outgrowth of numerous consolidations. In the fall of 1857 Messrs. Eddy & Gray commenced the publication of the Branch County Republican, which was then the organ of the Republican party for Branch county. Mr. Eddy acted as its editor-in-chief for nearly two years when it was sold to J. A. Boyd, and after a short time again sold to Judge Gray, who conducted it until 1861, when it again changed hands, and Mr. F. B. Way became its owner, and the name was then changed to the Branch County Gazette. Mr. Way continued the publication of the paper until the close of the war, when Messrs. Breder & Burr became the owners of the plant. In 1868 the Gazette was purchased by the Republican and consolidated in that paper. On August 23, 1866, Major David Easton assumed control of the paper, and enlarged it to an eight-page publication with five columns to the page. Major Easton continued his publication until December, 1866, when Dr. D. P. Nichols purchased an interest in the Republican and became one of the editors. Messrs. Easton & Nichols continued the publication of the Republican for about a year when Messrs. W. J. & O. A. Bowen became its owners. In 1868 the Branch County Gazette was consolidated with the Republican, making it one of the strongest county newspapers in the state. The paper after that time changed hands on several occasions up to 1873, when it became the property of A. J. Aldrich & Co., who continued the publication up to 1893, when its present owners, George W. Perry & Co., assumed control of the plant, and who have since successfully published the same. It is now the largest paper published in Branch county, containing sixty-four columns of twenty-four inches each. The subscription price is one dollar per year and it enjoys a wide circulation throughout this and adjoining counties.

The Coldwater Star was established in June, 1892, and has been the organ of the Prohibition party of Branch county, a limited space being devoted to the politics of the county, but a greater part of the paper being occupied with local and county news.

No doubt it is this fact that has enabled it at this date to secure a circulation of over 1,200 copies, though only started about sixteen months ago in a badly crowded field. The Star stands on its merits, and is steadily gaining in friends and in circulation among men of all parties. Its price is \$1.00 per year, and its advertising rates are moderate and none but the best of advertisements are accepted at any price. Not an advertisement for liquor, tobacco, patent medicine, quack traveling doctors, etc., has ever appeared in its columns. The paper is issued by the Star Publishing company, of which Mr. W. C. Bailey is a principal owner, also secretary and managing editor, E. O. Smith is president of the company, D. E. Priddy, vice-president and D. C. Shaw, treasurer. The motto under which the Star has been conducted is: "We have no use for the liquor traffic."

The Coldwater Sun. This paper was founded July 20, 1882, by C. J. Thorpe & Co. Mr. Thorpe later disposed of his interest to Mr. W. C. Bailey in August, 1883. In 1888 Mr. Bailey became sole owner of the paper which he disposed of in 1891 to its present owners, a joint stock company incorporated under the laws of the state. At this time Mr. E. A. Blackman, of Hillsdale, became the lessee and manager. Mr. Blackman conducted this paper until his death the year following, when his son, H. C. Blackman, became its editor and controlled the same until March, 1893. At this time, Mr. C. A. White assumed the management and has conducted it since that time. In politics the Sun was first started in the interest of the greenback party, under the second management it was changed to democratic, and again to prohibition, lastly it became the organ of the democracy of Branch county, in which faith it remains. Its growth was slow but healthy, increasing its circulation from seven hundred and twenty to about two thousand four hundred and six years. It, at one time, exceeded thirty-one hundred, but at the present time its circulation is in the neighborhood of twenty-five hundred. The paper is now well managed and ably edited and is considered one of the best democratic papers in southern Michigan.

The Courier. The Courier, one of the leading newspapers of Branch county, was established in November, 1881, by Messrs. Moore & Nichols, who published it until 1889, when Mr. Nichols disposed of his interest to J. N. Foster. The paper was then continued by Messrs. Foster & Moore for two years when they were succeeded by Newell & Owen, who in turn were succeeded by Mr. C. W. Owen. In the spring of 1893, Mr. Owen disposed of a half interest to Major Turner, and the present proprietors are now Owen & Turner. This paper was started as a seven-column folio. Its growth was phenomenal from the start, attaining a circulation of over one thousand five hundred the first year of its existence, which has increased steadily until it now exceeds over two thousand five hundred among the best people of Branch county. It has been enlarged from time to time, first to an eight-column folio, then to a six-column quarto and is now a seven-column quarto. Its politics is republican, and is recognized as the organ of that party in Branch county.

Thompson, Alonzo, Quincy, Mich., was born in Oakland county, Michigan, in the year 1853, came to Branch county with his parents in 1883 where he has since resided, being one of the pioneers who has helped to develop the county. He was married in 1875 to Miss Maggie Flynn; they are parents of six children, two sons and four daughters. Mr. Thompson has served as deputy marshal and on the police force of the city of Coldwater. He learned the cigar-maker's trade when quite young, and is now a manufacturer, finding a ready trade for his goods. His special brand, "Silver Tips," is in great demand wherever introduced.

Thompson, Charles, farmer of Matteson township. He settled on the farm in 1861, where he has since resided. In 1865 he enlisted in Company K, Fifteenth Michigan Infantry, and served during the remainder of the war. He filled the office of township clerk for two terms.

Tift, A. J., farmer of Algansee township, was born in Washtenaw county, Mich., September 11, 1835, and three years later his parents moved to Kinderhook township, Branch county. Mr. Tift is now a resident of Algansee township, his home being upon eighty acres of land on section 22. He also owns eighty acres in California township. He served as a soldier in the war of the rebellion three years, and took part in the battles of Winchester, Va., Gettysburg Pa., being wounded during the latter engagement, also a number of skirmishes. Was also at the capitulation of Richmond. Mr. Tift makes a business of agriculture but has held some of the public

offices of his township. Is a man well known and highly respected for his integrity. Is a member of the Free Methodist church.

Tift, E. V., farmer, residing on section 2, Gilead township, was born in the same township in the year 1863, where he has continuously resided since. Was married in 1891, to Miss Sadie A. Richardson, of Bronson, Mich., and they have since resided upon their homestead, having a fine farm under the highest stage of cultivation, well improved in all respects. Mr. Stephen Tift, the father of the subject of this sketch, is a native of Allegany county, N. Y. where he was born in the year 1823. At the age of ten years he moved with his parents to Washtenaw county, Mich., and three years later to Branch county, Rebecca Trisch was born in Stark county, Ohio, moved to Dekalb county, Ind., in 1850, was married to Stephen Tift in 1862, and came to Branch county at that time.

Treat, Egbert W., one of the leading farmers of the county, is a native of Branch county, his father settling in the township of Ovid in the year 1837. The subject of this sketch grew to manhood in the same township where he now owns three hundred and seventy-two acres of land. He has given particular attention to the breeding of short-horned cattle, and has a fine herd of over twenty head. He is now engaged in the handling of the Spellmeyer wire fence, and has applied for a patent on one of his own inventions. Has also been engaged in buying and shipping lumber to some extent. He has served as justice of the peace in Ovid township, also school inspector, and has taken some interest in general politics. He has been successful and is considered one of the leading men of the county. Is a stockholder in the Branch County Savings Bank. Has resided in the city of Coldwater since 1891.

Trump, G. W., farmer, residing on section 30, Coldwatertownship, moved there from Ovid township in 1879. He settled in Ovid township in 1866, where he resided until his removal as above. His parents and grandparents settled in Starke county, Ohio, in an early day, emigrating there from a point near Philadelphia, Pa. Mr. Trump is engaged as general farmer, having an excellent reputation and is respected by all who know him.

Tucker, C. M., genial proprietor of the farmers feed barn and livery, is one of the best known men in Union City. He was born in St. Lawrence county, N. Y., on September 26, 1853. Came to Michigan when seventeen years of age, and was engaged in milling in Calhoun county for several years. He afterwards moved to Wisconsin, but again returned to Michigan. In 1892 he began the livery and feed business and has made a decided success of the same. Mr. Tucker is now alone in the world, his wife and child having both died in about 1882. He is well-known over the county, and enjoys a good business.

Tuttle, Timothy, farmer, residing in Kinderhook township, was born in Syracuse, N. Y., in the year 1832, coming west in childhood with his parents, who settled in Marshall county, Ind., where he resided until the age of twenty-two, when he moved to Branch county where he has resided ever since. He was married in the year 1853, and located on section 19, Kinderhook township.

Umsted, William, farmer, residing in Gilead township, was born in Bethel township, Branch county, in 1843, residing there until 1871, when he moved to the farm he now occupies on section 6 which he has improved to the highest stage of cultivation. He pays some attention to the breeding of draft horses of the best kind. His farm consists of three hundred and sixty-seven acres of the finest land in the county, upon which he has made a beautiful home for himself.

Upson, Hon. Charles. The subject of this mention was born in Southington, Conn., March 19, 1821, and died at Coldwater, Mich., September 6, 1885. He attended the district school of his native town until his thirteenth year, when he entered the select school of Jesse Olney, the compiler of Olney's series of Geographies. He then entered the academy of his native town which he attended for two winters, after that he taught for seven winters, two of which he was in charge of the schools in Farmington, Conn. He next was a student in the higher academical course at Meriden, Conn. In the spring of 1844, he began the study of law with Judge Lowry, at Southington, and in the fall of the same year entered the Yale college law school, remaining there one year. In the fall of 1845 he removed to Michigan, teaching in Constantine, St. Joseph county, the following winter. In 1846, he entered the law office of Gurney & Hammond, at Centerville, and in January, the

following year, was appointed deputy clerk of St. Joseph county, and was admitted to the bar the same year after being examined before the supreme court at Kalamazoo. He served two years as deputy clerk, and in 1848 was elected county clerk, which position he held for two years. In 1852 he was elected prosecuting attorney for St. Joseph county and filled that office for two years, at the end of which time he was nominated and elected state senator from that county. In 1856 Mr. Upson moved to Coldwater and formed a partnership with the Hon. George A. Coc, forming the law firm of Coc & Upson. In 1857 was appointed a member of the railroad commissioners and served as such for four years. In 1860 was nominated by the republican party as a candidate for attorney general of the state, to which office he was elected. In 1862 he was elected representative to congress, and was re-elected in 1864, and again in 1866, serving in all three terms. In the spring of 1869 Mr. Upson was elected judge of the 15th judicial district which office he held until December 31, 1872. In 1871 he was appointed by Governor Baldwin as one of two commissioners to examine the compilation of the laws made that year. In 1873 he was appointed by Governor Bagley as one of the commissioners who met in Lansing to revise the constitution and report amendments thereto. In 1880 he was elected state senator from St. Joseph and Branch counties by a handsome majority. In 1883 he was defeated in the republican state convention for justice of the supreme court. During his life Mr. Upson served the city of Coldwater as its mayor, and was also a member of its school-board. In 1865 he assisted in the organization of the Coldwater national bank. Was married August 3, 1852, to Miss Sophia Montgomery Upham, and was the father of three children.

Van Aken Bros. livery, feed and sale stables, hack and wagonette line, Coldwater. The business was founded by J. H. Van Aken in 1866, and conducted by him until 1887, when Mark J. and Bernie L., his sons, purchased the business and have since enlarged it to more than twice its original capacity, making it one of the most extensive and completely equipped establishments of its kind in southern Michigan. They keep an average of twenty first-class driving horses and have an exceptionally fine assortment of carriages, buggies and hacks, also two elegantly appointed and finished funeral cars. Both these gentlemen are natives of Branch county, and are well and favorably known. By long and extensive experience they have acquired a thorough knowledge of the livery business, which makes them eminently well qualified to successfully manage such an establishment, their patrons, therefore, always being sure of courteous treatment and satisfactory service. Mr. M. J. Van Aken is a member of the city council, having represented the first ward in that body for four years. Mr. B. L. Van Aken is a popular and prominent member of the local Masonic and K. P. lodges.

Vanaken, George W., resident of Coldwater, is a native of Monroe county, N. Y. He came to Michigan in the year 1833, settled in Lenawee county, living there until 1836, when he removed to Girard township, and engaged in farming, which he followed until about one year ago. For the past seven years he has engaged in buying and shipping live stock. He has given considerable attention to breeding and raising fine horses. George W., record 2:20, was raised by him. Of late years he has given some attention to raising sheep. He has served as supervisor of Girard township for fourteen years, and in 1873 and 1875 served in the state legislature. He is a stockholder and director in the Branch County Savings Bank.

Van Fleet, A. S., Bronson, dealer in grain, farm produce and poultry, successor to W. H. Gillson & Co., who established the business in 1888. Mr. Van Fleet succeeded to the business in October, 1892. He is one of the prominent men of Bronson and has filled numerous places of honor. He was for a number of years a member of the firm of H. Powers & Co., general merchants. He has resided in the village thirty-one years and is known as an active, energetic business man.

Van Nuys, Jacob H., farmer, residing in Matteson township, was born in Seneca county, N. Y., in the year 1847. Moved with his parents to Lenawee county, Mich., when nine years of age, and two years later moved to Branch county. Has been a farmer resident of Michigan all his life except five years, during which he was engaged as farmer in Steuben county, Ind. He settled on the farm now occupied by him in the year 1881. He served nine months in 1865 as a soldier in Company H, 11th Michigan Infantry, in the war of the rebellion.

Vicory, Jackson L., farmer, residing in Butler township, was born in Lenawee county, Mich., April 18, 1844. His parents moved to Butler township in the year 1853. February 2, 1863, Mr. Vicory enlisted in the union army, joining the First Regiment, Michigan Light Art., and served until the close of the war. He was mustered into the service at Coldwater April 11, 1863, and left for the front May 20, going to Kentucky. Went into his first action with his command at Triplett Bridge, Ky., June 16, 1863, and was with the battery in all of its engagements, including the Morgan raid during that year. Went into winter quarters at Cumberland Gap, Tenn., December 12, 1863, and was stationed in the fortifications there until June 29, 1864, when his command was again furnished with horses and went to Knoxville, arriving there July 1. There he was assigned to the Second Brigade, Reserve Artillery, 4th Division, 23d army corps, and continued on service at Knoxville until December 8. With one section and twenty-five men was detached and ordered to Strawberry Plains, Tenn., to guard a railroad bridge over Halstead River at that point. On the 8th of January, 1865, he was taken sick and sent back to Knoxville where he remained in his tent about three weeks. On the 31st of January, he was sent to the hospital at Knoxville and remained there until May 25, when he was transferred to Nashville, Tenn., staying there until July 5, when his brother from the north came after him, obtained a furlough for him and brought him home, where he remained until September 6, 1865, when he was mustered out of the service at Detroit, Mich. While in the service with the battery he participated in the engagements at Triplett Bridge, Ky., June 16, 1863; at Lebanon, Ky., July 5, 1863; at Buffington Island, Ohio, July 19, 1863; Steubenville, Ohio, July 20, 1863; London Bridge, Tenn., September 22, 1863. In the army record, his name appears as Vickory instead of Vicory, his correct civil name. He is a member of Col. Loomis Post No. 2, G. A. R. and U. V. U. of Coldwater. He was married to Emeline Crandall, who was a native of Litchfield, Mich., May 6, 1866.

Wakeman, M. B., register of deeds, Branch county, was born in the state of Ohio and came with his parents to Branch county when a child. He grew to manhood in this county, and for many years conducted a grist-mill and saw-mill in Aleansee township. He served the people four years as township treasurer, eight years as supervisor, and in 1892 was elected to the office of register of deeds and is now serving his first term as such.

Walker, Charles A., Bronson, livery stables, established business in 1886, near the depot. In 1880 he purchased the business of T. J. Ferguson, in the rear of Clark House. He is the leading man in that business, in fact, has the best stable in the county outside of the city of Coldwater. He was appointed deputy sheriff in January, 1891, and is now filling his second term as such, having been a very successful officer, making as many important arrests during his incumbency as any officer in the county. As an officer and as a business man he is well and favorably known, possessing pluck and energy to be successful in anything he undertakes.

Wattles, M. E. The subject of this mention, M. E. Wattles, is one of the representative men of Branch county. He is a native of New York, but became a resident of Michigan in 1883, locating in Kalamazoo, and for five years filled the responsible position of division superintendent of the Lake Shore and Michigan Southern Railway for the Grand Rapids division. Prior to accepting this position Mr. Wattles was engaged for fifteen years by this company; and also filled the position of superintendent of construction for the Nickel Plate Railroad, personally superintending the work on that line between Chicago and Fort Wayne, Ind. He was also connected with the Rock Island Road for two years as superintendent of the southwest division of Kansas extension of that system. In the winter of 1890 Mr. Wattles became a resident of Coldwater, and at the present time is engaged in farming. Since becoming a resident of Branch county he has taken an active interest in county politics and is now president of the Farmers' Alliance of the county. He has also been interested in the banking institutions of the county and for one year had the management of the bank of Sherwood. He is at present a stockholder in the Branch county savings bank. The success that attended his efforts in railroad circles has followed him in other lines of business.

Weaver, Allen, farmer, residing upon section 2, Gilead township, has one of the best farms in the county, consisting of one hundred and twenty acres under the highest stage of cultivation. For the past ten years the average yield of wheat upon his farm

was eighteen bushels, and of corn seventy-five bushels per acre. Has one of the best farm residences in the county; also large barns built upon the most modern plans. M. Weaver is a native of Huron county, Ohio, coming from thence to Branch county in the year 1854.

Welkins, J. H., farmer residing upon section 13, Gilead township, is a native of Michigan, having been born March 20, 1838, and enjoys the distinction of being the first white child born in Gilead township. He is residing upon a farm of 160 acres of land, which is in the best stage of cultivation, his house and large barns are model buildings in all respects. He has devoted considerable attention to raising of fruits, of which he produces the choicest varieties, also takes pride in raising fine sheep. He raises general crops, consisting of wheat, corn, oats, rye, etc., and take it all together has one of the best farms in the township. Mr. Welkins has all his life given more or less attention to public interests, being called in that direction when but twenty-one years of age to fill the office of assessor, and in all has served twenty-eight years in various official capacities for the township. He was married at the age of twenty-two to Miss Elizabeth E. Graves, and to this union twelve children have been born, nine of whom are still living, residing near their parent's home to their great delight. Mr. Welkins descends from pioneer stock, his great grandparents, John and Hanna Welkins, came from England about 1750, located in the state of New Jersey, where they raised a family of nine children. His grandfather, Thomas Welkins was born in New Jersey in 1778, and his father, Benjamin Welkins, was born in Koss county, Ohio, in 1814, moving with his parents at the age of eight years to Marion county, Ohio, who six years later came to Branch county and settled in Gilead township, where he resided until his death. His father was one of the hearty pioneers, and a prominent man of his time, serving the township in various official capacities. He entered his home under the pre-emption laws by following an Indian trail to the land upon which he made his homestead for the remainder of his life.

Wells, Dudley M., attorney and counsellor, of Coldwater, is a native of Lenawee county, Michigan, born in Blissfield in 1853, where he resided until twelve years of age. He then came to Hillsdale county, and was educated there. Entered the University of Michigan in 1877, and graduated from the law department two years later, beginning the practice of his profession the same year, which he has followed continually since. He served as city alderman for two years, and circuit court commissioner two years. He has devoted his entire attention to the profession of his choice and is in possession of a large and growing clientage.

Whitten, Henry, farmer residing upon section 25, Bethel township, was born in North Fairfield, Huron Co., Ohio, in 1845. At nine years of age moved with his parents to Branch county, where he has resided ever since, with the exception of three years and four months when he served as soldier in the Union army in the 78th and 104th Regiment, New York Volunteer Infantry, serving under Generals Banks, Mansfield, Slocum, and A. S. Williams, taking part in the principal battles of the Army of the Potomac, and was transferred with Hooker to the western department. The father of our subject Orrin Whitten, was born in Knox county, N. Y., in 1812, and moved to Huron county, Ohio, when a young man, coming from thence to Michigan in the year 1854, when he settled in Algansee township. He was married in

1843 to Caroline Rogers of Huron county, Ohio, who died in the year 1851.

Wilbur, Don Q., Quincy, Mich., is one of the leading business men of Quincy, Michigan. Is a harness maker and operates a first class shop. He is an active and energetic young business man, and has met with splendid success.

Wilbur, R., of Quincy was born in Onondaga Co., N. Y., October 13, 1815. Came to Branch county fifty-eight years ago, and settled on the farm in Quincy township, which he now owns, consisting of 223 acres of well improved land. He was married fifty-three years ago to Miss Hannah Cummings, in Syracuse, N. Y., and to this union six children have been born.

Wilcox, L. P., retired farmer, ex-sheriff and ex-treasurer of Branch Co., came from the state of New York with his parents, who settled in Sherwood township in the year 1870. Mr. Wilcox served the people as treasurer of the county from 1872 to 1876, under sheriff from 1876-78, sheriff from 1878 to 1883. In September 1883 he returned to his home in the village of Sherwood, where he now resides. Is the owner of 105 acres of good land well improved with good buildings, also owner of other property. At the present time he is serving as clerk of his township.

Wilkins, William H., farmer, residing on section 10, Kinderhook township, was born on section 13, Gilead township, in the year 1861. At the age of twenty-four he married and commenced housekeeping at East Gilead, where he lived until October 26, 1893, when he moved to Kinderhook, residing there at present. Mrs. Wilkins was a native of the township of Kinderhook, born in the year 1865. They are the parents of a daughter, who was born October 11, 1885. Mr. Wilkins is a thorough farmer, that having been his occupation since childhood. He owns a farm in Gilead township.

Williams, Willard, farmer, resident of Butler township, was born in Bristol, Ontario county, N. Y., Aug. 6, 1847. Came to Homer, Calhoun county, with his parents in the year 1850, living there with them until March, 1870. He was married to Julia Amelia Mary, March 16, 1870, and then went to Allegan, Michigan, and worked a farm for his father. In the year 1875 he purchased a small farm in Clarendon, Calhoun county, Michigan, and in 1884 bought his farm of eighty acres in Butler where he has resided since that time, following the occupation of farmer. He is also serving as justice of the peace and is a member of the Farmers' Alliance. His father's name was Edwin Williams, born November 25, 1814, at Great Barrington, Mass. His mother's maiden name was Delia Hills, who was born at Great Barrington, Mass., November 10, 1816. Mrs. Williams' parents came from Germany.

Williams, F. N., Coldwater, dealer in buggies, harness, turf goods, bicycles, etc. He founded his business in 1889 and has an excellent trade in the county. He is a native of the city of Coldwater and is well known as a reliable business man. Has been successful and enjoys a large and growing business.

Williams, Delbert E., was born in Bethel township, Branch county, November 24, 1865. He is the son of Warren and Catharine Dickinson Williams, whose parents came to Michigan in the year 1836. His father's people were from Onondaga county, New York, and his maternal grandparents' family home is Amherst, Mass. Mr. Williams was united in marriage September 22, 1890, to Miss Clara Sanderson of Bethel, Mich. He

has resided all his life in his native township, excepting one summer in 1870, which was spent in Topeka, Kas. Gilead's many churches, school-houses, cemeteries, and genuine prosperity is the best evidence of the pluck and sterling worth of her pioneers. That the spirit of the fathers is not lost in the subject of this sketch is evidenced from the high esteem in which he is held by his fellow-townsmen, he having continuously since his majority been selected to positions of trust and responsibility in church, Sunday-school, league and grange work. At the present time he is serving as township treasurer, superintendent of Sunday-school and in other positions. In addition to having charge of his farm he also engages in the occupation of teacher in public schools. He finds rest only in activity, believing that pluck, not luck, a determination that stops at no obstacle, with loyalty to God and to his fellow-men are the elements of all true success.

Wilson, W., Dr., of Coldwater, is a native of Scotland, who came to this country at the age of twelve years, in 1860. His first residence in America was at Albany, N. Y., where he was reared and educated. In the year 1877 he moved to St. Louis, Mo., and one year later came to Coldwater. In 1881 he began the study of medicine and graduated from the Bennett Medical College, of Chicago, three years later, and commenced the practice of medicine in East Saginaw where he remained one year. Came to Coldwater in 1886 where he has since remained. Has given his whole time and attention to the practice of his profession, meeting with excellent success, and now enjoys a large and growing practice.

Woodcox, C. H., Dr., of Coldwater, is a native of the state of Indiana, born and raised in DeKalb county. He acquired his education in the state of Indiana, graduating from one of the best schools in that state. He took up the study of medicine in the year 1871 at Antwerp, Ohio. He acquired his medical education in full at the Bennett Medical Institute of Chicago, and began the practice of his profession in the state of Michigan. He has practiced in Branch county twenty years, eleven of which he has resided in Coldwater. Is a member of the State Eclectic Medical Society, Masonic Fraternity, and G. A. R. He served as soldier during the war of the rebellion three years in the 11th Ohio Infantry. Has been quite successful in practice and is well and favorably known throughout the county.

Veatter, Sydney, farmer, of Matteson township, located one and one-half miles from Colon, came from St. Joseph county, in 1890, to the farm where he now lives. He owns a fine farm of sixty acres all under cultivation and has a good brick house and out-buildings.

Young, C. H., furniture dealer of Quincy, established his business in 1893, carrying a full line of furniture and undertakers' supplies. Is owner of a fine residence in Quincy. Mr. Young has been a member of the town council, having served in that capacity for three years. For the past five years Mr. Young has represented the leading furniture manufacturers as traveling salesman, and is well known to the furniture trade throughout Indiana, Ohio and Michigan.

Zull, George, farmer, resident of Gilead township, was born in 1825. He located on section 13, in the year 1867, where he and his wife have since resided. He has improved ninety-five acres of land to a fine standard of cultivation with good and substantial buildings. He was also a soldier in the 12th Michigan Vol. Infantry in the war of the rebellion.

Official Register OF BRANCH COUNTY, MICHIGAN.

Showing County and Court Officers, and Years of Service of Each.

COUNTY CLERKS.
 Wales Adams, served from 1833 to 1836
 C. P. West, " 1836 to 1840
 H. B. Stillman, " 1840 to 1844
 C. P. Benton, " 1844 to 1848
 S. E. Rose, " 1848 to 1850
 P. P. Wright, " 1850 to 1854
 E. O. Leach, " 1854 to 1856
 B. C. Webb, " 1856 to 1862
 H. N. Lawrence, " 1862 to 1868
 F. M. Bissell, " 1868 to 1874
 F. D. Newberry, " 1874 to 1880
 J. R. Dickey, " 1880 to 1892
 E. A. Greenamyer, " 1892

COUNTY COMMISSIONERS.
 C. G. Hammond, served 1838 to 1839
 Enos G. Berry, " " "
 Wales Adams, " " "
 Enos G. Berry, " 1840
 Wales Adams, " " "
 Hiram Shoulder, " " "
 Wales Adams, " 1841
 Hiram Shoulder, " " "
 Oliver D. Colvin, " " "
 Hiram Shoulder, " 1842
 Oliver D. Colvin, " " "
 Hiram Gardner, " " "

COUNTY DRAIN COMMISSIONERS.
 Geo. Tripp, served 1857 to 1858
 Jonathan Holmes, " " "
 Jas. B. Tompkins, " " "
 Daniel Wilson, served 1858 to 1859
 Admetus Shaw, " " "
 A. R. Day, " " "
 J. B. Southworth, served 1859 to 1861
 A. R. Day, " " "
 Thorn Craft, " " "
 H. Cary, served 1861 to 1862
 A. R. Day, " " "
 J. B. Southworth, " " "
 A. R. Day, served 1862 to 1863
 H. Haynes, " " "
 H. Cary, " " "
 H. Haynes, served 1863 to 1864
 A. R. Day, " " "
 D. Wilson, " " "
 H. Haynes, served 1864 to 1868
 J. O. Felton, " " "
 A. R. Day, " " "
 J. H. Bennett, served 1868 to 1871
 G. W. Fisk, " 1871 to 1872
 W. J. Barnes, " 1885 to 1887
 A. F. Archer, " 1887 to 1893

STATE SENATORS.
 Sam'l Etheridge, Coldwater, 1838-1841
 E. A. Warren, Coldwater, 1841-1843
 G. A. Coe, Coldwater, 1845-1847
 E. G. Berry, Quincy, 1847-1849
 A. French, Bronson, 1850-1852
 J. C. Leonard, Union, 1852-1854
 L. T. N. Wilson, Coldwater, 1854-1858
 Asahel Brown, Coldwater, 1858-1860
 Darius Monroe, Bronson, 1860-1864
 C. G. Luce, Gilead, 1864-1868
 J. H. Jones, Quincy, 1868-1870

C. D. Randall, Coldwater, 1870-1872
 J. H. McGowan, Coldwater, 1872-1874
 J. H. Jones, Quincy, 1874-1876
 F. E. Morgan, Coldwater, 1876-1878
 J. W. French, Sherwood, 1878-1880
 Chas. Upson, Coldwater, 1880-1882
 Ezra L. Koon, Hillsdale, 1882-1884
 G. A. Smith, Somerset, 1884-1886
 Perry Mayo, Battle Creek, 1886-1888
 Alfred Milnes, Coldwater, 1888-1892
 Marden Sabin, Centerville, 1892-18—

SHERIFFS.
 Wm. McCarty, served 1833 to 1836
 J. B. Stewart, " 1836 to 1838
 J. H. Stevens, " 1838 to 1842
 Anselm Arnold, " 1842 to 1846
 Hiram Shoulder, " 1846 to 1848
 James Pierson, " 1848 to 1850
 Philo Porter, " 1850 to 1854
 Daniel Wilson, " 1854 to 1856
 D. N. Green, " 1856 to 1860
 John Whitcomb, " 1860 to 1864
 Chas. Powers, " 1864 to 1866
 L. M. Wing, " 1866 to 1870
 L. B. Johnson, " 1870 to 1874
 J. T. Culp, " 1874 to 1878
 L. P. Wilcox, " 1878 to 1882
 O. C. Campbell, " 1882 to 1886
 A. T. Kinney, " 1886 to 1890
 H. Sweet, " 1890 to 1894

PROSECUTING ATTORNEYS.
 Esbon G. Fuller, served 1837 to 1843
 H. C. Gilbert, " 1843 to 1849
 E. G. Parsons, " 1849 to 1850
 J. W. Gilbert, " 1850 to 1852
 J. G. Parkhurst, " 1852 to 1854
 J. W. Turner, " 1854 to 1856
 E. K. Nickols, " 1856 to 1862
 L. T. N. Miller, " 1862 to 1864
 G. A. Coe, " 1864 to 1866
 W. W. Barrett, " 1866 to 1868
 J. H. McGowan, " 1868 to 1872
 F. L. Skeels, " 1872 to 1876
 S. B. Kitchell, " 1876 to 1880
 C. N. Legg, " 1880 to 1884
 J. R. Champion, " 1884 to 1886
 W. E. Ware, " 1886 to 1890
 E. E. Palmer, " 1890 to 1892
 W. H. Compton, " 1892 —

CIRCUIT COURT COMMISSIONERS.
 E. G. Fuller, served 1850 to 1855
 J. G. Parkhurst, " " "
 Justin Lawyer, " 1852 to 1856
 J. B. Clark, " 1856 to 1858
 W. W. Barrett, " 1858 to 1862
 David Thompson, " 1862 to 1864
 F. E. Morgan, " 1864 to 1866
 W. J. Bowen, " " "
 J. H. McGowan, " 1866 to 1868
 W. J. Bowen, " " "
 A. M. Tinker, " 1868 to 1870
 W. J. Bowen, " " "
 F. S. Skeels, " 1870 to 1872
 Ezra Berry, " " "
 C. D. Wright, " 1872 to 1876
 Ezra Berry, " " "

C. D. Wright, served 1876 to 1878
 A. N. Legg, " " "
 N. A. Reynolds, " 1878 to 1880
 C. N. Legg, " " "
 M. D. Campbell, " 1880 to 1882
 A. J. McGowan, " " "
 M. D. Campbell, " 1882 to 1884
 F. D. Newberry, " " "
 F. D. Newberry, " 1884 to 1886
 D. M. Wells, " " "
 D. M. Wells, " 1886 to 1888
 F. A. Lyon, " " "
 M. O. Viets, " 1888 to 1892
 W. H. Lockerby, " " "
 C. G. Johnson, " 1892 to 18—
 M. E. Peters, " " "

CLERKS (since 1854).
 Isaac Middaugh, served 1854 to 1856
 Israel R. Hall, " " "
 A. C. Fisk, " 1856 to 1858
 C. D. Brown, " " "
 J. H. Bennett, " 1858 to 1860
 C. D. Brown, " " "
 G. W. Johnson, " 1860 to 1862
 Elmer Packer, " " "
 Warren Byrnes, " 1862 to 1864
 Elmer Packer, " " "
 Daniel Miller, " 1864 to 1866
 J. C. Hall, " " "
 Moses E. Chauncey, " 1866 to 1868
 Barnebas Shoecraft, " " "
 J. H. Bennett, " 1868 to 1870
 G. W. Johnson, " " "
 J. S. Wolcott, " 1870 to 1872
 N. Tetterly, " " "
 C. H. Lovewell, " 1872 to 1874
 Jacob Kincaid, " " "
 C. H. Lovewell, " 1874 to 1876
 Edward Purdy, " " "
 Jerome Wolcott, " 1876 to 1878
 A. A. Van Orthwick, " 1878 to 1880
 Roland Root, " " "
 D. J. Sprague, " 1880 to 1884
 D. J. Sprague, " " "
 A. R. Burrows, " " "
 A. Burrows, " 1884 to 1886
 A. W. Barber, " " "
 A. W. Barber, " 1886 to 1888
 A. H. Montague, " " "
 J. W. Barber, " 1888 to 1890
 J. A. Montague, " " "
 J. H. Montague, " 1890 to 1892
 G. D. Gates, " " "
 J. H. Montague, " 1892 to 18—
 W. S. Card, " " "

REGISTERS OF DEEDS.
 Seth Dunham, served 1833 to 1836
 Leonard Ellsworth, " 1836 to 1842
 Jared Pond, " 1842 to 1846
 Selleck Seymore, " 1846 to 1850
 Albert L. Porter, " 1850 to 1854
 Curtis S. Youngs, " 1854 to 1856
 Francis B. Way, " 1856 to 1858
 Francis T. Eddy, " 1858 to 1862
 Phineas P. Nichols, " 1862 to 1866
 Charles A. Edmonds, " 1866 to 1870

Daniel A. Douglas, served 1870 to 1874
 Franklin T. Eddy, " 1874 to 1878
 William H. Donaldson, " 1878 to 1880
 Zelotes G. Osborn, " 1880 to 1886
 Geo. H. Turner, " 1886 to 1892
 Mortimer B. Wakeman, " 1892 to —

REPRESENTATIVES IN LEGISLATURE.
 Hiram Alden, Coldwater, 1835-1837
 W. A. Kent, Bronson, 1836-1838
 Jared Pond, Branch, 1838-1839
 C. G. Hammond, Union, 1839-1841
 Justus Goodwin, Union, 1841-1842
 Martin Olds, Batavia, 1842-1843
 Wales Adams, Bronson, 1843-1845
 W. B. Sprague, Coldwater, 1845-1846
 Alvarado Brown, Quincy, 1846-1847
 Justus Goodwin, Union, 1846-1847
 Alvarado Brown, Quincy, 1847-1848
 B. F. Ferris, Sherwood, 1847-1848
 Geo. A. Coe, Coldwater, 1848-1849
 O. D. Culver, Kinderhook, 1849-1850
 Roland Root, Coldwater, 1849-1850
 S. L. Lawrence, Girard, 1850-1852
 Roland Root, Coldwater, 1850-1852
 W. H. Arnold, Quincy, 1852-1854
 J. B. Tompkins, Girard, 1852-1854
 C. G. Luce, Gilead, 1854-1856
 H. C. Hurd, Union, 1854-1856
 Elijah Leland, Quincy, 1856-1858
 Edward Perry, Union, 1856-1858
 A. S. Glessner, Coldwater, 1858-1860
 Edward Perry, Union, 1858-1860
 Wm. Chase, Kinderhook, 1860-1862
 H. C. Hurd, Union, 1860-1862
 Jesse Bowen, Quincy, 1862-1864
 C. W. Wetherby, Gilead, 1862-1864
 Anra Smith, Girard, 1862-1864
 H. Haynes, Coldwater, 1864-1866
 i. H. Jones, Quincy, 1864-1866
 D. Monroe, Bronson, 1864-1866
 J. S. Barber, Coldwater, 1866-1868
 J. D. Beall, Sherwood, 1866-1868
 J. H. Jones, Quincy, 1866-1868
 I. D. Beall, Sherwood, 1868-1870
 E. Bostwick, Union, 1868-1870
 J. A. Williams, Quincy, 1868-1870
 J. A. Williams, Quincy, 1870-1872
 H. Haynes, Coldwater, 1870-1872
 G. F. Gillam, Bronson, 1870-1872
 G. W. Van Aken, Coldwater, 1872-1874
 E. J. Welker, Kinderhook, 1872-1874
 G. P. Robinson, Noble, 1874-1876
 G. W. Van Aken, Coldwater, 1874-1876
 E. J. Welker, Kinderhook, 1876-1878
 R. K. Twaddell, Quincy, 1876-1878
 C. T. Thorpe, Sherwood, 1878-1880
 J. H. Bennett, Coldwater, 1880-1882
 D. J. Easton, Union City, 1880-1882
 D. J. Easton, Union City, 1882-1884
 E. Himebaugh, Bronson, 1882-1884
 M. D. Campbell, Coldwater, 1884-1886
 Amos Gardner, Coldwater, 1884-1886
 A. A. Van Orthwick, Butler, 1886-1890
 D. D. Buell, Union, 1890-1892
 D. D. Buell, Union, 1892-18—

MEMBERS OF CONSTITUTIONAL CONVENTIONS.
 Harry Warner, Coldwater, Sept. 1836

J. B. Tompkins, Girard, Dec. 1836
 Wales Adams, Bronson, — 1850
 Alvarado Brown, Quincy, — 1850
 Asahel Brown, Algansce, — 1850
 Cyrus G. Luce, Gilead, — 1867
 Asahel Brown, Coldwater, — 1867

PROBATE JUDGES.

Peter Martin, served 1833 to 1837
 Martin Olds, " 1837 to 1840
 Edward A. Warner, " 1841 to 1842
 Wm. B. Sprague, " 1842 to 1844
 Esbon G. Fuller, " 1844 to 1848
 Harvey Warner, " 1849 to 1856
 Jonathan H. Gray, " 1856 to 1860
 Nelson D. Skeels, " 1860 to 1864
 David Thompson, " 1864 to 1868
 David N. Green, " 1868 to 1881
 Norman A. Reynolds, " 1881 to 1893
 Chas. N. Legg, " 1893 to —

COUNTY SURVEYORS (since 1854).

P. H. Sprague, served 1854 to 1856
 Murray Knowles, " 1856 to 1860
 S. H. Nye, " 1860 to 1862

A. R. Day, served 1862 to 1866
 N. S. Andrews, " 1866 to 1870
 Titus Babcock, " 1870 to 1872
 J. H. Bennett, " 1872 to 1876
 Murray Knowles, " 1876 to 1880
 Charles Hamilton, " 1880 to 1886
 N. L. Knowles, " 1886 to 1888
 J. H. Bennett, " 1888 to 1891
 I. D. Miner, " 1891 to 1892
 A. G. Bushnell, " 1892 to —

SUPERINTENDENTS OF COMMON SCHOOLS.

W. S. Perry, served 1867 to 1869
 A. A. Jones, " 1869 to 1871
 A. A. Luce, " 1871 to 1873
 M. D. Campbell, " 1873 to 1875

COMMISSIONERS OF COUNTY SCHOOLS.

B. S. Spofford, served 1887 to 1890
 D. W. Herman, " 1890 to 1893
 D. A. Teller, " 1893 to —

JUDGES OF CIRCUIT COURT.

P. N. Smith, served 1864 to 1866
 N. Bacon, " 1866 to 1870

C. Upson, served 1870 to Feb. 1873

R. W. Melendy, " Feb. 1873 to June 1873

C. R. Brown, " June 1873 to Mar. 1874

E. W. Keightley, " Mar. 1874 to Jan. 1877

David Thompson, " Jan. 1877 to Dec. 1878

J. B. Shipman, " Dec. 1878 to 1882

Russell R. Penler, " 1882 to 1888

Noah P. Loveridge, " 1888 to 1894

ASSOCIATE JUDGES OF CIRCUIT COURT.

S. A. Holbrook, served 1833 to 1836

W. A. Kent, " 1833 to 1836

W. B. Sprague, " 1837 to 1838

C. G. Hammond, " 1837 to 1840

E. G. Berry, " 1839 to 1840

W. A. Kent, " 1841 to 1844

Martin Barnhart, " 1841 to 1846

Jehial H. Hard, " 1845 to 1846

COUNTY JUDGES AND SECOND JUDGES.

W. A. Kent, county judge, 1847 to 1850

Jacob Shook, second judge, 1847 to 1850

Justin Sawyer, county judge, 1851 to —

Darwin Littlefield, second judge, 1851

COUNTY TREASURERS.

Seth Dunham, served 1833 to 1840

J. G. Corbus, " 1840 to 1842

J. T. Haynes, " 1842 to 1850

H. B. Alden, " 1850 to 1852

Wales Adams, " 1852 to 1854

Hiram Shouder, " 1854 to 1858

C. G. Luce, " 1858 to 1862

M. V. Calkins, " 1862 to 1868

John Whitcomb, " 1868 to 1872

L. P. Wilcox, " 1872 to 1876

J. R. Dickey, " 1876 to 1880

E. W. Benton, " 1880 to 1884

D. F. Rich, " 1884 to 1888

B. B. Gorman, " 1888 to 1892

J. B. Mosher, " 1892 to —



1. The first part of the report...

2. The second part of the report...

3. The third part of the report...

4. The fourth part of the report...

5. The fifth part of the report...

6. The sixth part of the report...

7. The seventh part of the report...

8. The eighth part of the report...

9. The ninth part of the report...

10. The tenth part of the report...

11. The eleventh part of the report...

12. The twelfth part of the report...

13. The thirteenth part of the report...

14. The fourteenth part of the report...

15. The fifteenth part of the report...

16. The sixteenth part of the report...

17. The seventeenth part of the report...

18. The eighteenth part of the report...

19. The nineteenth part of the report...

20. The twentieth part of the report...

General Observations

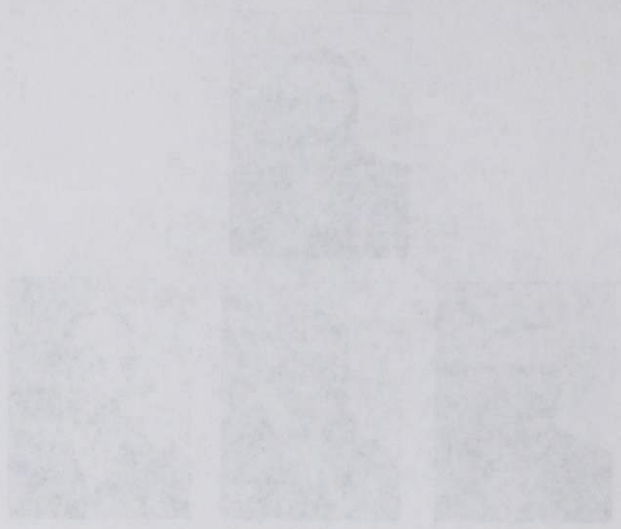

These observations are based on the data collected during the field work...

Directory

OF

RESIDENTS AND FREEHOLDERS

OF BRANCH COUNTY, MICHIGAN.

BATAVIA TOWNSHIP.

Angevine, S. C., Cold Water.
 Austin, H. C., Batavia Station.
 Aloramson, Frank, Olds.
 Bowers, John, Cold Water.
 Bater, Samuel, "
 Burritt, Aaron, Olds.
 Beard, A. E., "
 Burch, Verne, "
 Burch, Lee, Quincy.
 Bassett, Adaline, Batavia Station.
 Bassett, Elmer, "
 Bassett, Mrs. G. H., "
 Buys, Richard, "
 Burch, Admiral, Olds.
 Bullock, Parmelia, "
 Burch, Austin, "
 Burch, A. L., "
 Bolton, Burton, Olds and Cold Water.
 Blackwell G. W., Cold Water.
 Bailey, S. G., "
 Barnhart, Frank, Olds.
 Button, J. F., "
 Burgloff, Albert, Bronson.
 Bowers, L. N., Cold Water.
 Bates, Chas., Batavia Station.
 Burch, Lynn, Olds.
 Bates, F. N., Batavia Station.
 Buffham, H. F., "
 Brock, Edward, "
 Bosserman, L. L., "
 Brant, Henry, "
 Brown, M. W., Cold Water.
 Brown, Ed., "
 Burch, Mrs. Z., Olds.
 Burgloff, Fred, Bronson.
 Burch, Austin, Olds.
 Blood, Frank, Batavia Station.
 Card, W. R., "
 Cleveland, Seward, Cold Water.
 Crist, John, "
 Crist, H. A., "
 Clause, Ambrose, Batavia Station.
 Cole, N. E., Coldwater
 Campbell, James, Coldwater
 Crawford, W. R., Olds
 Crawford, F., Olds
 Corson, L. W., Matteson
 Cooley, A. W., Coldwater
 Cleveland, G. W., Coldwater
 Corey, R. W., Union City
 Carl, James, Batavia Station
 Crandall, James, Olds
 Carl, W. S., Batavia Station
 Dufoe, John, Union City
 Drumm, Chet, Batavia Station
 Dorey, Wm. Jr., Coldwater
 Dorsey, Jane, Batavia Station
 Dayharsh, Jacob, Olds
 Dorey, Wm., Sr., Coldwater
 Dayharsh, Frank, Olds
 Drumm Elvero, Batavia Station
 Drumm, Sylvester, Batavia Station
 Drumm, Morris, Batavia Station
 Drake, Julia A., Batavia Station
 Dneslar, Mrs. L. B., Batavia Station
 Dow, B. W., Bronson
 Ensley, Jacob, Coldwater
 Ensley, James, Coldwater

Ensley, Lydia, Olds
 Elliott, W. W., Batavia Station
 Fletcher, B. M., Coldwater
 Fry, Fred, Coldwater
 Finley, Mark, Olds
 Field, Chas., Olds
 Fox, Seymore, Olds
 Fry, Mrs. C. U., Coldwater
 Fry, Edgar, Coldwater
 Fairbanks, S. D., Coldwater
 Fairbanks, Frank, Coldwater
 Fonda, W. H., Coldwater
 Fonda, C. I., Coldwater
 Fox, A. O., Olds
 Fredhoskie, John, Bronson
 Foster, J. D., Bronson
 Fletcher, H. E., Coldwater
 Fry, Judson, Coldwater
 Foster, Wm., Bronson
 Eilson, D. W., Olds
 Gowdy, L., Coldwater
 Grove, Elijah, Olds
 Gustav, Graf, Coldwater
 Grove, A. R. Coldwater
 Gruner, Ward, Coldwater
 Gruner, A., Coldwater
 Green, L., Coldwater
 Gates, E. P., Olds
 Gillispie, Isaac, Olds
 Graves, Floyd, Olds
 Gallopp, Albert, Coldwater
 Gray, J. M., Coldwater
 Gallopp, Leroy, Coldwater
 Gallopp, Frank, Coldwater
 Gifford, Ira, Batavia Station
 Gifford, Edward, Batavia Station
 Gifford, Giles, Batavia Station
 Graf, G. W., Coldwater
 Graf, Chas., Batavia Station
 Gillispie, Wm., Olds
 Hill, A. C., Coldwater
 Hasking, R., Matteson
 Hurley, Lorenzo, Olds
 Hogaboom, C. T., Matteson
 Hurley Wm., Olds
 Hawley, L. L., Olds
 Hibbard, L. P., Olds
 Herriff, Julins, Coldwater
 Harris, Perry, Olds
 Hubbard, S. C., Union City
 Harris, F. S., Olds
 Hasking, J. W., Matteson
 Harkness, E. D., Batavia Station
 Hanks, L. W., Coldwater
 Hastings, Jos., Olds
 Hawley, B. T., Olds
 Hawley, John, Olds
 Hurley, Allen, Olds
 Harris, Emma E., Batavia Station
 Hubbard, Leroy, Union City
 Hurley, Adelbert, Olds
 Hoyt, W. H., Coldwater
 Hurley, Harry, Olds
 Hurley, Allie, Olds
 Ide, Henry, Coldwater
 Imber, James, Coldwater
 Ide, Amelia, Coldwater
 Ide, Stevens, Olds
 Johnson, A. P., Matteson

Johnson, Sam, Matteson
 Jones, C. N., Olds
 Jones, Frank, Bronson
 Jerdan, E. M., Olds
 Kinter, Geo., Bronson
 Kinter, Eugene, Bronson
 Knowles, D. & Wm., Olds
 Kimball, Elizabeth, Union City
 Kimball, O. F. & Wm., Union City
 Kimball, H. L., Union City
 Klose, Jenette, Olds
 Klose, Fred, Olds
 Kerr, Coldwater, Coldwater
 Kibaloskie, Andrew, Bronson
 Kibaloskie, Steven, Bronson
 Lewis, E. E., Coldwater
 Larow, D. R. P., Olds
 Lake, Wm., Olds
 Mitchell, B. L., Union
 Miller, H. D., Olds
 Morrison, Mr. R., Coldwater
 Moon, Nelson, Olds
 Martin, Ira, Coldwater
 Martin, J. B., Coldwater
 Maser, John, Olds
 Musser, Frank, Olds
 Mitchell, Mary, Union City
 Mitchell, Ansell, Union City
 Mitchell, Carrie, Union City
 Miller, H. S., Olds
 Miller, Geo., Olds
 Miller, W. H., Olds
 Moore, H. C., Olds
 Miller, W. A., Olds
 Munselmann, W. H., Olds
 Moore, Warren, Olds
 Mills, Rachel, Bronson
 Moore, Frank, Olds
 Moore, Mrs. Chas., Olds
 Murphy, James, Batavia Station
 Mangrus, Peter, Olds
 McMaster, G. A., Batavia Station
 Murphy, J. A., Batavia Station
 Murphy, J. B., Batavia Station
 Mowry, Wm., Batavia Station
 Noyes, G. P., Coldwater
 Noyes, Mary A., Coldwater
 Noyes, Austin, Coldwater
 Noyes, Lydia, Coldwater
 Noyes, E. J., Coldwater
 Olmstead, M. E., Batavia Station
 Olmstead, Benj., Batavia Station
 Olds, M. P., Olds
 Olds, C. L., Olds
 Powliskie, Geo., Bronson
 Pond, P. M. Batavia Station
 Phelps, Geo., Coldwater
 Paddock, Loren, Olds
 Pitcher, Philip, Olds
 Pitcher, P. H., Olds
 Pierce, L. E., Coldwater
 Peterson, James, Coldwater
 Peterson, E. J., Coldwater
 Paine, Thos. Jr., Bronson
 Paine, Thos. Sr., Bronson
 Paine, M. H., Bronson
 Pierce, Chas., Coldwater
 Perrin, Martin, Batavia Station
 Perrin, Mrs. D. J., Batavia Station

Plumb, Wm., Batavia Station
 Reid, David, Coldwater
 Richard, J. A., Olds
 Reynolds, James, Olds
 Richings, Geo., Bronson
 Russell, Asa, Coldwater
 Ryder, N. P., Olds
 Reynolds, Alfred, Olds
 Reeding, Thos., Batavia Station
 Reeding, John, Batavia Station
 Smith, G. W., Batavia Station
 Sheueman, J. S., Batavia Station
 Sheneman, M. F., Batavia Station
 Sheneman, J. W., Batavia Station
 Sheneman, J. H., Batavia Station
 Shurtz, Abe, Batavia Station
 Sixberry, Alonzo, Matteson
 Sigmisti, John, Bronson
 Scribner, J. H. & F., Bronson
 Sisson, John, Batavia Station
 Stone, Irvine, Batavia Station
 Stratton, John, Batavia Station
 Shaw, Geo., Batavia Station
 Sheldon, Laura, Union City
 Salisberry, Clark, Olds
 Schurtz, Mrs. Tobias, Batavia Station
 Seiler, John, Olds
 Stryker, J. T., Olds
 Simmonds, C. W., Batavia Station
 Schurtz, John, Batavia Station
 Smith, Sam'l, Batavia Station
 Sayles, Nelson, Olds
 Sayles, Orrin, Olds
 Saulsberry, Chas., Olds
 Tyler, A., Union City
 Tuttle, Mrs. L., Matteson
 Tuttle, G. A., Matteson
 Taylor, Mrs. Jas., Batavia Station
 Taylor, Leonard, Bronson
 Taylor, Watson, Bronson
 Taylor, John, Bronson
 Taylor, S. F., Bronson
 Teller, Theron, Olds
 Tyler, W. M., Olds
 Tuttle, Mrs. L. R., Batavia Station
 Trumbull, Sylvester, Union City
 Trumbull, Chas., Union City
 Vanderbuilt, O. A., Olds
 Vandusen, Chas., Batavia Station
 Willis, Geo., Olds
 Willis, G. E., Olds
 Willis, Wm., Olds
 Webbe, Chas., Olds
 Webb, Fred., Olds
 Waters, L., Bronson
 Wright, John, Olds
 Worthington, Carrie, Olds
 Wilcox, Jed, Coldwater
 Wilcox, David, Olds
 Woodard, Chas., Batavia Station
 Wanar, Wm., Olds
 Wagner, Geo., Olds
 Wilcox, Albert, Olds
 Worden, J. L., Matteson
 Welch, Wm., Bronson
 Wilcox, Elvin, Olds

BUTLER TOWNSHIP

Armin, J. B., Butler.
 Bissell, M. A., Faxon.

BUTLER TOWNSHIP.

Bigford, Samuel, "
 Ball, Chas., "
 Byard, D. D., Butler.
 Byard, Henry, "
 Baughman, F., "
 Burleson, H. S., Butler.
 Burleson, J. D., "
 Burbank, D. L., "
 Burbank, A. R., "
 Bogue, Chas., Faxon.
 Ball, Anganette, "
 Burgian, Peter, South Butler.
 Beers, Mortimer, Faxon.
 Bowersox, J. J., Butler.
 Bessemer, B. W., "
 Bessemer, B. W., "
 Bowers, D. J., "
 Blodgett, Truman, "
 Blodgett, Laura, "
 Brown, E., "
 Bartel, Fred, Faxon.
 Corless, M. C., "
 Cooper, Wm., Butler.
 Colman, Geo., "
 Craft, Silas, South Butler.
 Corless, E., "
 Curtis, Horace, "
 Clizbe, Gilbert, Faxon.
 Day, Roxa, South Butler.
 Day, Clark, "
 Dudley, Edwin, "
 David, Ambrose, Faxon.
 Dutcher, Jos., Sr., Butler.
 Dutcher, J. W., Jr., "
 Dean, Silas, South Butler.
 Dean, Mrs. Parmelia, "
 Dexter, Thos., Butler.
 Dexter, Golden, "
 Day, Ira, South Butler.
 Davis, John, Butler.
 Dickenson, A., "
 Dimmers, Chas., "
 Dolph, Sidney, "
 Decker, Mrs. H., "
 Dutcher, Mrs. J. W., Jr., Butler.
 Drinkwater, Reuben, "
 Eastman, Mrs. Ann, "
 Ely, O. and M., "
 Ely, W. R., "
 Ely, Mrs. M. A., "
 Ely, W. S., "
 Evens, Mrs. T. P., South Butler.
 Evens, M. L., "
 Easton, Mrs. S. A., Butler.
 Easton, F. M., Butler.
 Edwards, T. L., Butler.
 Edwards, L. M., Butler.
 Ford, Chas., Butler.
 Fenno, Geo., Butler.
 Findley, B., Butler.
 Farwell, Fred, South Benton.
 Fidler, Henry, South Butler.
 Fidler, Richard, South Butler.
 Garey, Phila., Butler.
 Green, J. L., Butler.
 Geer, O. P., South Butler.
 Greening, John, South Butler.
 Haight, Philip, Butler.
 Haight, N. P., South Butler.
 Holmes, David, South Butler.
 Holmes, Peter, South Butler.
 Holmes, Geo., South Butler.
 Holmes, W. D., South Butler.
 Holmes, Fred, Faxon.
 Hager, J. E., Butler.
 Hager, Wm., Butler.
 Harrington, Job, Butler.
 Hamilton, L., Faxon.
 Hutchins, C., South Butler.
 Hayes, Clarence, South Butler.
 Hovland, E., South Butler.
 Hartley, J. D., Butler.
 Hess, Mary, Butler.
 Jackson, Andrew, South Butler.
 Jordan, Mrs. C. P., Butler.
 Johnson, Franklin, Butler.
 Knecht, Chas., South Butler.
 Knecht, Frank, South Butler.
 Kesson, W. R., South Butler.
 Kellogg, O. G., Faxon.

King, Seth, Butler.
 Kelly, M., South Butler.
 Kennedy, L. S., Faxon.
 Kennedy, C. D., "
 Kennedy, F. B., "
 King, Hiram, Jr., Butler.
 Keller, W. H., Butler.
 King, Albert, Butler.
 Knapp, James, Faxon.
 Kneza, John, South Butler.
 Knowles, S. J., Faxon.
 Lyon, G. D., South Butler.
 Lyon, C. M., Mrs., "
 Lindsey, R. E., Butler.
 Lindsey, Chandler, Butler.
 Lucas, John, South Butler.
 Lewis, C. E., Butler.
 Martin, W. H., Faxon.
 McWain, Fred, Butler.
 McDonald, Geo., South Butler.
 McIntosh, H. G., South Butler.
 McDonald, Rowland, Butler.
 McVay, Harvey, South Butler.
 Mohr, Chas., Butler.
 Moore, H. I., South Butler.
 Moore, B. O., South Butler.
 Moore, Artemus, Butler.
 Mansfield, Mrs. Ida, Butler.
 McKinney, Joseph, South Butler.
 Needham, Chas., Butler.
 Nulf, Adam, Butler.
 Ostrander, Fred, South Butler.
 O'Neil, Wm., Butler.
 Pierce, D. L., Butler.
 Pierce, S. V., Butler.
 Phair, David, Faxon.
 Pettit, W. H., Butler.
 Pell, John, Butler.
 Pell, Jerry, Butler.
 Perry, Ledyard, Faxon.
 Parks, M., Butler.
 Pries, Nathan, Butler.
 Priest, Albert, Butler.
 Palmer, Diana, Butler.
 Porcupine, John, Butler.
 Rosecrantz, E. R., Butler.
 Rossmann, Wm., Butler.
 Rossman, A. M., Butler.
 Rose, Elias, South Butler.
 Ransom, Jas., South Butler.
 Rogers, E. C., Butler.
 Ramsdell, W. F., South Butler.
 Rolf, Mrs. Laura, South Butler.
 Rowley, P. T., South Butler.
 Rogers, Hiram, South Butler.
 Rogers, Harrison, South Butler.
 Rynes, Mrs. John, Butler.
 Rainey, Alonzo, Butler.
 Ratkoskie, Kasper, South Butler.
 Ratkoskie, John, South Butler.
 Sinclair, Thos., Faxon.
 Shipman, B. F., Butler.
 Smith, David, South Butler.
 Smith, Wm., South Butler.
 Simons, H. R., Butler.
 Shenefield, Emma, Butler.
 Smith, S. A., Butler.
 Sells, Frank, Butler.
 Sharp, Betsy, Butler.
 Scripser, D. B., Faxon.
 Sparks, John, Butler.
 Thatcher, M., Butler.
 Turner, Geo., Faxon.
 Taylor, John, South Butler.
 Van Geisen, Leroy, Butler.
 Van Patton, A. D., Butler.
 Wade, C. W., Butler.
 Wade, Milton, Butler.
 Wilcox, Stuart, South Butler.
 Wilcox, Amos, "
 Williams, Chas., "
 White, Chas., "
 White, Fay, "
 White, Geo., "
 Wolcott, J. B., "
 Wood, Walstein, Butler.
 Williams, Willard, South Butler.
 Williams, Asa, Butler.
 Wolf, Wm., Butler.

GILEAD TOWNSHIP.

Arnold, Catherine, E. Gilead.

Adams, Lydia, Angola.
 Adams, Chester, E. Gilead.
 Adams, Giles, "
 Aldrich, M. H., "
 Arnold, J. N., "
 Brown, Abner, Coldwater.
 Brown, Jerry, E. Gilead.
 Blass, M. B., Orland.
 Beck, Jonathan, Gilead.
 Beck, M. J., Gilead.
 Beck, John, E. Gilead.
 Beck, Henry, "
 Beck, George, "
 Beck, Susan, "
 Beers, J. B., "
 Beers, S. G., "
 Bowers, James, "
 Bixley, G. A., "
 Booth, Hannah, Gilead.
 Burk, Watson, E. Gilead.
 Burkbeck, C. G. and E. B., E. Gilead.
 Bower, Alfred, "
 Bower, Della, "
 Burk, John, Kinderhook.
 Brooks, C. H., E. Gilead.
 Brown and Thompson, Gilead.
 Brown, A. A., E. Gilead.
 Brown, Chandler, "
 Bellows, H. J., Gilead.
 Booth, A. J., "
 Bonney, A. R., "
 Bailey, Elisha, "
 Byers, Hiram, "
 Brocklebank, Harriet, E. Gilead.
 Bull, Geo. F., Fremont, Ind.
 Barnard, M. J., Gilead.
 Cornish, Riley, Gilead.
 Cornish, Helen, "
 Calkins, Richard, Gilead.
 Cornell, John, Kinderhook.
 Carpenter, C. N., E. Gilead.
 Crow, Harrison, Gilead.
 Chapman, D. O., East Gilead.
 Chapman, Tania, "
 Carpenter, L. J., "
 Carroll, Chas., "
 Carter, Wm., Bethel.
 Chase and Lobdell, Gilead.
 Conklin F. J., E. Gilead.
 Chase, A. J., Gilead.
 Carpenter, T. J., E. Gilead.
 Custer, Wm., Orland.
 Cole, Griffin, E. Gilead.
 Carpenter, Adelbert, E. Gilead.
 Clink, George, "
 Clink, G. H., "
 Dean, C. S., Orland, Ind.
 Dubendorf, S. B., E. Gilead.
 Doerr, J. J., Coldwater.
 Doerr Bros., E. Gilead.
 Doerr, Henry, Coldwater.
 Doerr, John, E. Gilead.
 Deeds, Ephriam, E. Gilead.
 Doerr, Jacob, E. Gilead.
 Deeds, Solomon E. Gilead.
 Deeds, John M., Bethel.
 Davis, Levi E., Gilead.
 Davis, Chas., "
 Decker, David, "
 Depue, F. H., "
 Drury, J. D., "
 Davis, Jay, "
 English, Geo. T., Orland, Ind.
 Foster, T. J., Coldwater.
 Fuller, Eanest, Gilead.
 Fuller, A. J., "
 Foster, Edgar, E. Gilead.
 Ferguson, Johnston, E. Gilead.
 Foglesong, L. S. and A. W., E. Gilead.
 Foglesong, J. B., "
 Fish, J. D., Coldwater.
 Foster, F. L., Dunlapp, Ind.
 Gorman, B. B., Coldwater.
 German, Samuel, E. Gilead.
 George, Samuel, Coldwater.
 Graham, L. L., Gilead.
 German, Frank, Gilead.
 Green, A. R., Gilead.
 Green, E. C. S., Gilead.
 Green, Harry, Gilead.
 Gill, Newton, East Gilead.

Gindlesparger, Emily, East Gilead
 German, C. R. W., East Gilead
 Graves, A. S., Gilead
 Hoopingarner, Gilbert, Gilead
 Hoopingarner, Gabriel, Gilead
 Hoopingarner, Gilead, Gilead
 Houston, Catharine, Gilead
 Hewitt, N. B., East Gilead
 Houston, Rob't, Gilead
 Horton, Mrs. Velorus, Gilead
 Hughes, E. W., East Gilead
 Hughes, J. B., East Gilead
 Harley, A. J., Gilead
 Harley, J. W., Gilead
 Harley, Hannah, Gilead
 Harley, Isaac, Gilead
 Hathaway, J. E., Gilead
 Hathaway, S. D., Gilead
 Hathaway, Edward, Gilead
 Hathaway, Arthur, Gilead
 Harris, Wesley, East Gilead
 Heckman, Isaac, East Gilead
 Heckman, Levi, Gilead
 Hwely, G. W., East Gilead
 Hillyer, Amanda, Gilead
 Hillyer, R. B., Gilead
 Hadley, F. E., Gilead
 Hardinger, John, East Gilead
 Immell, D. A., Orland
 Immell, John, East Gilead
 Immell, J. J., East Gilead
 Jennings, Cyrenius, Orland
 Junk, H. R., East Gilead
 Johns, Leonard, East Gilead
 Johnson, J. K., East Gilead
 Johnson, Helen, Bronson
 Jones, Edward, Union City
 Keeslar, Joseph, East Gilead
 Keeslar, Chas., East Gilead
 Keeslar, Edwin, East Gilead
 Keeslar, Homer, East Gilead
 Knause, Jackson, East Gilead
 Kinsey, H. A., East Gilead
 Kayler, Geo., Dunlapp, Ind.
 Lewis, Martha, East Gilead
 Lazenby, Thomas, Gilead
 Lazenby, George, Gilead
 Lawrence, Sarah, East Gilead
 Langs, Lyeurgus, Coldwater
 Luce, C. G., Coldwater
 Luce, E. G., Gilead
 Little, Lester, East Gilead
 Lobdell, Flint, Gilead
 Lawrence, Leavitt, Gilead
 Luce, Alma, S., Gilead
 Marsh, L. M., Gilead
 McIntyre, Major, East Gilead
 Mather, F. C., Gilead
 Mather, Angelina, Gilead
 McKinsley, John, Gilead
 McKinsley, Margaret, Gilead
 May, David C., Gilead
 Mabrey, Mary A., East Gilead
 Mabrey, C. S., East Gilead
 Martin, A. H., Gilead
 Markley, John, Gilead
 Merrimon, H. B., East Gilead
 Miller, H. M., East Gilead
 Martin, F. B., East Gilead
 Mosher, Alonzo, East Gilead
 Norton, O. S., East Gilead
 Noll, G. W., East Gilead
 Olmstead, W. H., Gilead
 Olmstead, James, Gilead
 Porter, Mrs. C. A., Gilead
 Pathoof, Fred, East Gilead
 Penchey, Luke, Orland
 Preston, J. D., East Gilead
 Quinby, Adelbert, Quincy
 Robbins, Everett, Crooked Creek, Ind.
 Rubley, David, East Gilead
 Regushan, Joseph, Gilead
 Rupright, F. J., East Gilead
 Ryan, Harvey, Gilead
 Ruff, Sam'l, East Gilead
 Steffey, Calvin, East Gilead
 Steffey, Calvin, Mrs., East Gilead
 Steffey, Edward, East Gilead
 Shafter, Andrew, Gilead
 Sanders, Josiah, East Gilead
 Sanders, Jesse, East Gilead

GILEAD TOWNSHIP.

Sultz, Jacob, East Gilead
 Smiley, A. M., East Gilead
 Shannon, J. A., East Gilead
 Shurtz & Harley, Gilead
 Shurtz, A. H., Gilead
 Shafer, Myron, Gilead
 Smith, Henry, East Gilead
 Sweeting, F. W., Gilead
 Smith, John, East Gilead
 Smith, Joseph, East Gilead
 Smith, Rob't, East Gilead
 Smith, S. B., East Gilead
 Stephenson, Eliza, Gilead
 Sayles, Emily, Gilead
 Spade, Neaman, East Gilead
 Steffey, Joseph, East Gilead
 Shirber, Horace, Gilead
 Taylor, Ira, East Gilead
 Tift, Stephen, East Gilead
 Tift, E. V., East Gilead
 Van Devanter, Rob't, Gilead
 Van Devanter, J. B., Gilead
 Velie, Timothy, East Gilead
 Wheeler, Miles, Gilead
 Wheeler, F. L., Gilead
 Wheeler, Chas., Gilead
 Worden, Mrs. Ephriam
 Walker, Helen, E. Gilead
 Williams, W. W., Gilead
 Williams, E. M., Gilead
 Whitsell, Frank, Gilead
 Webb, D. J., East Gilead
 Weaver, Allen, East Gilead
 Waterhouse, J. L., East Gilead
 Wilkins, J. H., East Gilead
 Wilkins, W. H., Kinderhook
 Walter, Clifton, East Gilead
 Wisniewski, F., Gilead
 Zull, Andrew, East Gilead
 Zerbung, Sam'l, Gilead
 Zull, A. J., East Gilead
 Zull, J. W., East Gilead
 Zull, Franklin, East Gilead
 Zull, George, East Gilead

CITY OF COLDWATER.

Alden, Mrs. M. A.
 Anderson, Mrs. Jas.
 Allgood, Wm. M.
 Alden, Mrs. Emma
 Aldrich, A. J.
 Allen, D. C. & Co.
 Abbott, Milton L.
 Amsden, Brooks R.
 Abbott, Chas. M.
 Alger, H. P.
 Allen, Artemus
 Allen, George
 Abbott, Belle
 Avery, Hiram B.
 Arthur, John
 Andrews, Mrs. W. L.
 Atkins, Mrs. Elijah
 Allen, Ovid
 Adams, W. H.
 Andrews, J. C.
 Archer, Mrs. Byron
 Archer, Byron
 Allen, D. C.
 Allen, W. H.
 Allen, Elmer J.
 Alexander & Bolster
 Alexander, T. M.
 Amner, Geo. G.
 American Cigar Co.
 Barlow, E. E.
 Blodgett & Son
 Blodgett, Uri
 Blodgett, Starr
 Behse, C. H.
 Bovee, David
 Boucher, S. C. & F. H.
 Barden, Byron
 Burns, Wm.
 Barber, Julius S.
 Barber, Emeline
 Bradley, Mrs. John
 Brainerd, M. W.
 Brown, Birdsall J.
 Brown, Wesley J.
 Brown, A. R.

Brainerd & Perry
 Bernard, Malachi
 Brundage, G. W.
 Bolster, Harriet
 Bolls, G. W.
 Bidleman, H. N.
 Bidleman, Emmet
 Bates, Ellen
 Bucks, Arthur D.
 Burrows, Arthur R.
 Burns, Francis
 Buggie, John H.
 Buggie, J. H. & Co.
 Bitz, Leo, Mrs.
 Buggie, Mrs. J. H.
 Burgess, Jas. H.
 Benton, E. W.
 Bennett, C. F.
 Baldwin, Margaret
 Bates, Myron
 Benjamin, Margaret
 Baxter, Edwin
 Brooks, Hattie E.
 Barnard, G. P.
 Brow, Jas.
 Baker, Edward
 Bradley, M. H.
 Bingham, Mary A.
 Burdick, Ambrose C.
 Burton, Mrs. P. G.
 Bedford, Alma
 Bassett, Norton
 Barnes, Mrs. Nathan
 Ball, Harriett
 Ball, Elijah
 Bullard, Polly
 Booklass, Wm.
 Brodhead, H.
 Branch, J. B.
 Bowerman, Thos.
 Balcomb, A. E.
 Brink, Mrs. Joel
 Bennett, Wm.
 Ball, C. L.
 Bassett, Harry
 Brackett, A. E.
 Brown, C. H.
 Barron, John
 Bassett, Mrs. H.
 Buck, Lewis and Martha
 Buck, Nellie M.
 Bidwell, Jane
 Burton, Geo.
 Brown, Harriett
 Buys, Marshall
 Buys & Seeley
 Blye, W. A., Mrs.
 Bailey, W. C.
 Brown, Anson R.
 Burch, Admiral
 Benson, Sara J.
 Benedict, Sarah
 Broughton, Mary L.
 Branch, J. B. & Co.
 Bassett, W. E.
 Bryan, Wm. H.
 Bassett, L. M.
 Burt, R. J.
 Bently, I. W.
 Buringame, C. G.
 Brown, Mrs. C. C.
 Brooks, Wm.
 Brooks, Frank
 Ball Bros.
 Boerstein, H. L.
 Briggs, E. M.
 Brown, Mrs. G. H.
 Brown, Wm.
 Bunnell, Mrs. F. A.
 Barnhart, Elizabeth
 Bender, David
 Buck, Art W.
 Bates, Dan'l
 Bush, Albert
 Bishop, Patrick
 Barlow, H. H.
 Brown, M. W.
 Baldwin, Dr. W.
 Barnhart & Allen
 Buffham, Mrs. A. J.
 Burnell, Benj.

Brush, Bemona G.
 Burdick, F. L.
 Baker, Mrs. Nelson
 Babb, Mrs. Jemina
 Brayton, A. B.
 Bolster, D. A. & L. E.
 Brooks, Rob't
 Bingham, F. O.
 Buckley, Mrs. Nellie
 Bowker, G. W.
 Brewer, Mrs. Cynthia
 Barber, Elihu
 Bristol, Mrs. Eliza
 Bailey, H. C.
 Brown, Abaz W.
 Bartlett, David
 Bruell, Mrs. Mary
 Barden, Henry
 Burk, J. W.
 Bingham, Frank
 Bushnell, E. B.
 Burnell, H. M.
 Brown, Corn E.
 Carls, H. H.
 Cassada, Sara J.
 Cutter, Mrs. G. L.
 Clark, E. R.
 Canrike, Geo.
 Coffman, Christopher
 Clark, Margaretta
 Crippen, Esther
 Conklin, M. E., Mrs.
 Conklin, C. P.
 Conklin, D. M. & M. C.
 Conklin, Candice C.
 Conklin, Jos.
 Carls, August
 Cornell, Benj.
 Conklin, Albert
 Chandler, Mrs. Francis
 Cook, Daniel
 Craft, Josephine
 Crippen, Hattie E.
 Condon, Bridgett
 Culp, Jason T.
 Chandler, R. G.
 Cavert, Mrs. John
 Coe, Mrs. R. M.
 Clair, Chas.
 Cox, Jeremiah
 Clark, H. C.
 Conover, W. N.
 Cunningham, Pat.
 Clark, M. G.
 Culver, G. T.
 Collins & Moore
 Coscarella, R.
 Crist, John N.
 Clark, Mary E.
 Cunningham, Mrs. Thos.
 Chandler, Albert
 Cogshall, Mrs. I.
 Cluff, Chas.
 Cahill, Ellen
 Cornwell, C. T.
 Cady, Jane B.
 Chase, Chas. G.
 Coppin, Thos.
 Clarke, Jennie
 Clarke, Ralph E.
 Cooley, Ella J.
 Campbell, M. D.
 Corey, Israel
 Collins, Meda
 Clark, Melvin
 Chubb, Mrs. Mary
 Coper, Ellen
 Corless, Bradford
 Chivers, Alfred
 Collard, Geo.
 Collin, H. P.
 Collins, Matilda M.
 Cummings, L. A.
 Coon, Joel
 Canright, Frank
 Clark, Jas. C.
 Conklin, Daniel
 Cosier, Mary E.
 Cook, Lena
 Conant, Sara E.
 Conover, J. S.

Clarke, E. R. & Co.
 Coe, Mrs. Geo. A.
 Conklin, Mrs. Jos.
 Condon, Mrs. Stephen
 Cudner, Mrs. Julia A.
 Colter, L. C.
 Culver, Mrs. Ely
 Coldwater Light Guard Co.
 Chapman, E. S.
 Crippen, Mrs. J. D.
 Coldwater Gas Light Co.
 Chapman, O. D.
 Coombs, W. A.
 Conover, Mrs. L. L.
 Chandler Hardware Co.
 Clizbe, Dr. S. H.
 Cooley, Ella J.
 Campbell & Johnson
 Card, G. D.
 Cole, Andrew
 Conover, C. A.
 Cole, Epenetus
 Cady, D. B. D.
 Cole, N. E.
 Carlton, Jas.
 Cole, Mrs. Polly
 Cook, Wm. P.
 Cleveland, Mrs. E.
 Card, Daniel C.
 Chandler, Mrs. Eliza
 Cloonan, Mrs. Mary
 Conover & Son
 Coldwater Grange 137
 Cromwell, Wm.
 Canright, T. V.
 Coldwater Oil Stove Co.
 Champion, J. R.
 Crane, Clemeut A.
 Calkins, Mrs. Marie
 Calkins, B. H. & Co.
 Cavanaugh, James
 Crippen, Mrs. Mary E.
 Dickinson, T. W.
 Denner, J. L.
 Doogan, John
 Demerest, D. U.
 Dick'y, J. R.
 Driggs, Lucy E.
 Daugherty, W. & E.
 Dubendorf, J. C.
 Downer, W. B.
 Davenport, Benj.
 Dewey, L. & B. E.
 Davenport Roman.
 Dillingham, L. A.
 Duesler, J. R.
 Dolph, Emma A.
 Dennis, Mrs. D. B.
 Dennis, D. B.
 Doty, O. J.
 Dickenson, Mary
 Dickenson, C. H.
 Doty, J. N.
 Doty, Joseph E.
 Dubendorf, Edwin
 Draper, Myron
 Diamond, Henry
 Dumond, Geo. M.
 Durham, F. E.
 Davis, D. H.
 Dart, Calvin J.
 Drake, Mrs. H. J.
 Dorrance, A. A.
 Dunks, F. J.
 Declute, Wm.
 Diamond, Mrs. Hattie
 Doerr, J. J.
 Dorrance, A. J.
 Dunham Bros.
 Declute, Amelia, Mrs.
 Dunham, Royal S.
 Decker, Mrs. M. C.
 Dickens, G. H.
 Dorrance & Son
 Denner, John S.
 Dillingham, Mrs. Jennie
 Doherty, Mrs. Kate
 Doty, Mrs. Emiline
 Davis, Miss Kate
 Ellis, Dan'l
 Evans, J. I.

CITY OF COLDWATER.

Edmonds, Roetta B.
 Edgerton, Caroline
 Edgerton, L. H. & Addie
 Edgerton, L. H.
 Express Co., U. S.
 Ethridge, T. C., Mrs.
 Eaton, Franklin.
 Ewing, Chas.
 Eligh, Reuben
 Evens, Libbie.
 Edmonds, Melvin
 Eggleston, Albert
 Evans, Mrs. Elizabeth
 Eddy, F. T.
 Eldridge, H. P.
 Ewing & Portner
 Early, Michael
 Evans, Stephen
 Evens, John W.
 Fencher, Michael
 Flandermeyer, F. W.
 Ferguson, Mrs. Stephen
 Ford, Geo. D.
 Ford, Henrietta L.
 Fenu, Mrs. Mary
 Fanning, Mrs. Chester
 Firth, Wm.
 Farrell, Bridgett
 Fish, J. D.
 Filkins, Mrs. Mary C.
 Fisk, Lorenzo D.
 Fish, John P.
 Faulk, Addie
 Fuller, David
 Ferguson, Geo. A.
 Ferguson, George
 Flandermeier, Herman
 Fairbanks, F. A.
 Fallas, Matthew
 Faber, Wm.
 Firth, W. H.
 Fitzpatrick, John
 Foster, Mrs. A. J.
 Filkins, Steuben
 Fegles, Thos. W.
 Frink, Eli W.
 Fenn, Mrs. H. C.
 French, Mrs. S. C.
 Ferguson, Mrs. B. R.
 Ferguson, B. R.
 Fish, Frank A.
 Fogleson, Jasper
 Fox, Geo. W.
 Plimm, Jas.
 Furey, Wm.
 Franklin, Mrs. Louise
 Fonda, Chas. L.
 Filkins, Albert D.
 Filkins, Mrs. M. Christina
 Ferguson, Mrs. Ella
 Forlerer, Michael
 Fallas, Mrs. Emma
 Grosse, Elizabeth
 Grosse, A. F.
 Gilchrist, M. Caroline
 Golden, Mrs. Amanda
 Gambee, Mrs. Daniel
 Gilbert, Miss Nellie
 Green, Thos.
 Gibbs, Laura
 Glessner, A. S.
 Goodnow, Clara B.
 George, H. B.
 George, Mrs. Emma
 Gordon, Mrs. Rhoda
 Gottsch, Joachim
 Gottsch & Rathcamp
 Gruner, Mrs. Emily
 Golcheat, Herman
 Griffin, C. E.
 Greenwood, Geo.
 Greenwood, Abram
 Gripman, Mrs. Jennie
 Gorra, Jas.
 Green, Mrs. Wm.
 Grundy, Thos.
 George, Alonzo
 Gowdy, M. G.
 Gowdy, A. G.
 Gorman, B. B.

Greenwood, Richard
 Gamby, John, Jr.
 Gamby, John, Sr.
 Gamby, Wm.
 Gage, Mrs. Katie
 Gage, Chas. H.
 Grow, Amos. R.
 Grosse, Mrs. Christina
 Greenwood, Job A.
 Gratten, Wm.
 Gallopp, John, Mrs.
 Gowdy, L.
 Gilbert, C. T.
 Godfrey, Wm. W.
 Gray, Mary
 Grinnell, L. D.
 Heenen, John, Sr.
 Harper, Ellen
 Hudson, Henry
 Harris, D. S.
 Hawks, Harriett E.
 Hard, Mrs. Sabra
 Hurley, J. Anthony
 Hyde, Mrs. Julia
 Holtz, Wm.
 Hanks, Jas. M.
 Harris, Ransom
 Hellenberg, J. B.
 Hurley, Jacob
 Hurley, Emma C.
 Hugenin, Andrew
 Hurst, Erwin
 Hoban, Mrs. Kate
 Hilton, Mrs. Lois
 Hellenberg, Gustave
 Hale, Luther F.
 Halsted, L. D.
 Harvey, E. J.
 Hilton, T. B.
 Harlow, N.
 Homan, Mrs. Caroline
 Heisrodt, M. F.
 Heenan, Michael
 Howe, C. F.
 Holcomb, Mrs. Hor.
 Hutchins & Moser
 Hutchins, A. E.
 Hunt, Henry
 Holbrook, Estelle
 Hollbrook, Edith
 Henning, A.
 Harpbam, Wm.
 Holbrook, Harvey
 Henderson, Susan
 Hurst, Wm.
 Hibbard, L. A.
 Hawley, Willard
 Hauna A. J.
 Hale, Amelia
 Hawkins B. F.
 Heddle, Thos.
 Hillbrook Wm. H.
 Hover, S. A. Mrs.
 Howe, F. W. Mrs.
 Hogue, Milton
 Hibbard, Frank
 Humphrey, L. F.
 Hawley, Augusta
 Hickey, Rosa and Bridget
 Hoyt, Orin W.
 Horton, Hiram
 Holdridge Mrs. Ira
 Hanley G. E.
 Hall, Federal
 Harding, G. W.
 Hill, Albert
 Hopkins, Geo. S.
 Hill, Harry S.
 Holmes, J. T.
 Hickey, Ruth
 Hickey, Matt.
 Hickey, L. D.
 Hawkins, W. F.
 Holt, Henry
 Hollbrook, Art. G.
 Hutchins J. W.
 Hayne, Jas. B.
 Harmon, Geo.
 Hayes, Mrs. Emma
 Hatch, John L.
 Hall, Jno. C.

Harrington, Joanna
 Hill, John L.
 Henning, Joseph
 Harris, Wm. H.
 Holway, Ed. A.
 Hiesrodt, Thos.
 Hutchins, Alphonse
 Ives, Mrs. Elizabeth
 Ives, Isaac C.
 Iig, Joseph
 Jackson, Lévi
 Jackson, Martha J
 Johnson, C. G.
 Jordan, John
 Jones, Levi
 Jackson, Geo. R.
 Juckett, Wm. H.
 Johnson, C. W.
 Jenkins G. S.
 Johnson L. B.
 Juckett, Wm., Jr.
 June, Sara C.
 Jules, Wm. S.
 Johnson, Mrs. Mary J.
 Jones, Henry R.
 Jackson L. A.
 Kerley, Henry
 Knowlton, E. A.
 Krebs, Maria C.
 Kerr, Alex.
 Kale, Alma
 Klinger, A. J.
 Keep, Sarah
 Knapp, J. B.
 King, Lafayette
 Knight, J. R.
 Kusmaul, M. J.
 Kitchell, S. B.
 Knowlton, Mrs. Eliza
 Krichbaum, John
 Kibbee, Rufus, Mrs.
 Kehoe, Thos.
 Kerr, John A.
 Kerns, John D.
 Killenger, Uriah
 Kyser, Andrew
 Kerr Bros.
 Kibbee, Mrs. Harriett
 Kibbe, Mrs. Francis
 Keely, John
 Kollmorgan, Wm.
 Kuapp, Phillip
 Kerr, Alexander
 Kuisman, M. P.
 Kappler, Geo.
 Keller, Mrs. Francis
 Kibbe, Sidney
 Leaf, Rachel
 Leonard, Mrs. Moses
 Legg, C. M.
 Lenders, E. D.
 Luce, Mrs. Mary
 Luce, C. G.
 Lovering, Electa A.
 Loveridge, N. B.
 Lewis, Jay
 Lilly, Martin
 Lumbar, W. F.
 Lucas, John
 Lent, Eliza
 Lind, Jas. M.
 Lewis, J. J.
 Lewis, Harriet C.
 Lobdell, Flint
 Lee, L. W., Mrs.
 Lee, C. C.
 Lockwood, Sara A.
 Loveridge, C. H.
 Lyman, Elisha
 Lockwood, Rufus
 Lucas, Geo.
 Long, Wm.
 Loomis, A. J.
 Lambert, Jacob, Mrs.
 Lock, Mary
 Long, Chloé M
 Luce, R. E.
 Long, Mrs. Kate
 Long, S. D.
 Lewis, O. J.
 Lee, C. A.

Lake & Co.
 Leach, E. A.
 Longobr, Wm.
 Lipps, G. F.
 Ludlom, Sara E.
 Legg, Ed.
 Leroy, Adclbert
 Lipe, Martin
 Lossing, W. J.
 Lake, Albert
 Luce, R. M.
 Lawyer, Mrs. Caroline
 Lilly, Bernard
 Lilly, Joanna, Mrs.
 Lilly, Bridgett, Mrs.
 Lilly, Mrs. Mary
 Loug, Jas. M.
 Leroy, Jas.
 Luske, Alfred G.
 Lake, Peter
 Little, Andrew
 Laskoski, Henry
 Lent, Mrs. F. T.
 Latcha, J. A.
 McGowan, Eva F.
 Marshall, Mrs. Hattie
 Mannerrow, Martin
 Miles, I. G.
 Moses, Edgar P.
 Mockridge, Mrs. H. F.
 Morgan, F. E.
 Morrison, Mcs. A. L.
 Mannerrow, John, Jr.
 Mosser, Henry
 Morgan, S. O.
 Maynard Mary A.
 Myers, John
 Merrill, D. A.
 Meek, Lorenzo
 Murphy, John
 Manis, Eliza
 Moore, B. R. & Son
 Mitchell, Wm.
 Mott, Wm. H.
 Mellon, Mrs. Jas.
 Markham, Amos
 McLane, J. H.
 McLane, Scott
 Mansfield, Alma
 Morrison, Arthur
 Mansell, Sereno Mrs.
 Miner, Hyron
 Merritt, S. M.
 Merritt, S. M. Mrs.
 Moore, B. R.
 Mowry, H. G. Mrs.
 McNitt, C. J.
 Mosher, Polly
 Moore, John
 Milnes, Alfred
 Messick, Mrs. Mary
 Millard, Lewis
 Mansell, Geo.
 Merritt, Mrs. E. Lottie
 Moore, H. N. Mrs.
 Marsn, F. D.
 Myers, J. S.
 Moore, C. R.
 Montague, J. H.
 Montague, Laura A.
 Milnes, C. H.
 Milnes, Robt.
 Milnes & Miller
 Milnes & Pierce
 Markham, Marc
 Miller, G. D.
 Myers, C. H. Mrs.
 Miller, George
 Myers, W. R.
 Mansell, Edwin
 McLaughlin, Minerva
 Misenir, Mrs. S. R.
 Morse, Allen
 Marsh, L. C.
 Marsh, Angeline Mrs.
 Mannerrow, Chas.
 Malony, John
 Miller, H. D.
 Myers, Geo.
 Myers, F. C.
 Moore, C. W.

- Mills, Harvey
 Moylan, Mrs. Ellen
 McLaughlin, Mrs. M. D.
 McKinzie, Mrs. F.
 Nye, Orrilla S.
 Nettleman, J. B.
 Nachbauer, Cora
 Nichols, Geo. W.
 Nichols, Mrs. Alice
 Nichols, Ransom
 Nichols, Fred
 Nichols, H. E.
 Newberry & Peters
 Neal, John M.
 Nettleton, D.
 Nettleton, V. L.
 Norton, Frank
 Norton, Geo. W.
 Nodell, Jacob
 Nireson, Mary O.
 Noyes, O. G.
 Noyes, F. G.
 Noyes, G. P.
 Nichols, Mrs. Wealthy
 Nichols, Leander
 Nichols, Henry
 Nelson, Mrs. Mary
 Nichols, B. S.
 Nichols, T. D.
 O'Shaughnessey Bros.
 Osborn, C. R.
 Orr, Mrs. Janette
 O'Shaughnessey, E.
 O'Shaughnessey, Pat.
 O'Mara, John
 Olmstead, Mrs. Lon
 Osborn, Z. G. & Son
 Oldman, N. W.
 O'Keffe, Geo.
 Owen & Turner
 Oxenham, John
 O'Brien, Thos.
 Otis, Darius
 Osborn, Z. G.
 Osborn, Thos.
 Ott, August
 Pierce, J. B.
 Pierce, A. J.
 Parker, M. H.
 Powers, Mrs. M. L.
 Portner, W. A.
 Pitcher, John
 Pitcher, C. L.
 Parshall, Elizabeth
 Pratt & Allen
 Potter, John
 Purdy, Marie E.
 Patch, Freeman
 Felton, John O.
 Parkhurst, J. G.
 Parker & Parkhurst
 Parker, D. G.
 Phibbs, John
 Powers, Mrs. D. C.
 Parrish, Mrs. Kim.
 Parks, T. B.
 Phibbs, Thos.
 Perrin, Mrs. A. E.
 Purinton, D. B.
 Parrish, Geo.
 Parrish, H. C.
 Parrish, Mrs. L. E.
 Pollock, Saml.
 Pray, Robt.
 Pitcher, G. W.
 Payne, Jesse
 Palmer, E. E.
 Pitcher, D. A.
 Plumb, Nelson
 Pitcher, Caroline
 Pierce, Isaac
 Potter, Geo.
 Phillips, Henry
 Peterson, James
 Pierce, J. C.
 Parshall, Mrs. L. L.
 Post, Ebenezer
 Payne, M. D.
 Peck, Chas.
 Perkins, Frank
- Parker, Harry
 Perry, Joseph
 Preston, Matilda
 Pratt, I. R.
 Porter, Chas.
 Patterson, Harriett
 Parrish, T. M.
 Porter, Minerva
 Pomeranki, Wm.
 Phinney, D. S.
 Phinney, G. H.
 Perk, Mrs. John
 Pender, Andrew
 Pratt Mfg Co.
 Pratt, F. J.
 Pratt, Georgiana
 Pratt, Angelina
 Pessell, F. O.
 Paddock, B. D.
 Paddock, Harriett A.
 Parker, R. F.
 Palmateer, Jos.
 Quint, George
 Redd, Ebenezer
 Randall, C. D.
 Rawson, James
 Reynolds, N. A.
 Richards, John
 Rex, L. A.
 Russell, Nelson
 Rawson, Estelle
 Roberts, John
 Rawson, Sanborn
 Ray, E. F.
 Ray, Mrs. Henry
 Rifenburg, E. L.
 Rawson, Chas.
 Ramsport, Pat.
 Roode, Chas. and Anna
 Ray, Mrs. Smith
 Robbins, Benson K.
 Ro, G.
 Roberson & Warford
 Richardson, F. D.
 Rouse, Chauncey
 Rapp, Chas.
 Rose, Mrs. Mary
 Rose, L. E.
 Rose, Asa G.
 Reik, Mrs. Emily
 Reed, G. H.
 Root, E. R.
 Reed, G. W.
 Robinson, Art.
 Reed, F. J.
 Rose, Jos. A.
 Root, Mrs. Adeline
 Robinson, A. E. and H. D.
 Richardson, Flora
 Riggs, John H.
 Rice, Sylvanus L.
 Ray, E. F. and S. G.
 Ruthroff, Benton
 Randall, Emma
 Shively, J. W.
 Shirely Dry Goods Co.
 Smith, Mrs. Thos.
 Smith, Eli B.
 Smith, Mrs. Ang. E.
 Scholey, H. J., Sr.
 Stillman, Mrs. Eliza
 Simons, H. C.
 Scoville, S. S.
 Sheldon, Theodore G.
 Sawyer, Mrs. Sara C.
 Sawyer, Wash. S.
 Snyder, A. D.
 Swaffield Thomas
 Stulting, C. J.
 Stoddard, Mrs. Francis
 Shaw, D. C.
 Shaw, Alice Mrs.
 Stepper, J. G.
 Sharp, Wm.
 Sitter, Andrew
 Stokes, Catherine
 Stokes, Frank
 Scheidler, John
 Sumner C. F.
 Sorter, C. E.
 Shipman, J. B.
- Stuart, C. S.
 Stachowiak, Peter
 Starr, Georgiana L.
 Standard Oil Co.
 Schmedlin, W. H.
 Starr, Armilla J. Mrs.
 Stuart, John
 Stiles, Mary
 Stephenson, J. B.
 Stevens, Sara A
 Spring Emerson
 Smullen Jas.
 Sharp Wm.
 Shaw, I. N.
 Smith, C. A.
 Southworth, W. S.
 Spaulding, C. A.
 Smith, Robt.
 Seeley, S. N.
 Sheidler, Emma
 Sandy, R. C.
 Swaffield, Robt.
 Sobaskaskie, John
 Shenfield, M. C.
 Shoemaker, John
 Starr, J. T.
 Smith, H. T. Mrs.
 Stone, O. D.
 Smith Moses
 Snyder, Elizabeth
 Smith, Mrs. Sara
 Sherman, Margaret
 Scott, Emily
 Shelp, Josie
 Schrotz, V. B.
 Sloman, L.
 Shenfield Sarah
 Shenfield, Jared
 Shoemaker, Chas.
 Swartz, Martin Mrs.
 Stevenson, G. W.
 Shonhart, Gregory
 Summers, Walter
 Saxon, Ebenezer
 Stoddard, Francis A.
 Sheldon, L. A.
 Single, Wm.
 Stout, Nellie
 Scott, G. W.
 Steward, Wm.
 Steward Fred.
 South Michigan National Bank
 Stone, Ed.
 Stevens, L. A. W.
 Smith, Maria
 Swaffield E. M.
 Sellick, J. B.
 Stygles, Chas.
 Sullivan, Chas.
 Snyder & Keller
 Stewart, John
 Swartz, O. J.
 Skeels, Mrs. Ella V.
 Shugars, Geo.
 Sweeney, Mrs. Thos.
 Sullivan, Margaret
 Strickland, A.
 Shires, J. D.
 Stevens, G. W.
 Sweet, Hezekiah
 Scholey, H. J.
 Smith, Mrs. Nancy
 Sherman Wallace
 Steele, Mrs. D. A.
 Stevens, Mrs. Jno.
 Sherman, Gilbert
 Sitter, F. J.
 Sheneman, Jacob
 Squires, Wm.
 Sherman, A. A.
 Smith, Jos. M.
 Smith Susan
 Smith F. W.
 Smith, Mrs. Elizabeth
 Stevens, Amos
 Saunders, R. M.
 Scheidler, John
 Saunders, H. B.
 Seofield, A. E.
 Sherwood, C. A.
 Smalley, Wm. J.
- Sawyer, Cornelius
 Spofford, B. S.
 Singer Sewing Machine Co.
 Star Publishing Co.
 Shoecraft, Ezra
 Staley, Mrs. Sara
 Spofford, E. G.
 Scovey, C. H.
 Talmadge, Lewis
 Thorpe, C. J.
 Turner, Mrs. J. W.
 Tracy, Dennis
 Teachout, S. M.
 Turner, G. H.
 Treat, Mrs. Ann W.
 Thompson, Mrs. Nellie
 Taylor, Thos. E.
 Turner, T. J.
 Turner, B. E.
 Thompson, A. E.
 Tracy, Dennis, Jr.
 Tners, Walter
 Thompson, C. R. & E. A.
 Turrell, F. L.
 Treat, S. I.
 Tucker, Mary E.
 Trostel, Wallace
 Toner, Pat.
 Toner, Mrs. Mary
 Teachout, A. J.
 Treat, Egbert W.
 Trump, David
 Tibbetts, B. S.
 Thompson, Alf.
 Thomas, G. S.
 Timerson, H.
 Talmadge, Mahala
 Tounsend, H. B.
 Tucker, Mrs. C. S.
 Taylor, Edson
 Turner, Catherine
 Underhill, J. C.
 Unangst, Aaron
 Upson, Sidney A.
 Vincent, D. B.
 Vincent, Mrs. Alice
 Vincent, C. S.
 Visel, Christian
 Vanderhoof, Mrs. F. E.
 Visel, Mrs. Rosina
 Van Aken, Jas. H.
 Van Slyke, Wm.
 Vandenberg, Andrew
 Van Antwerp & Co.
 Vogt, David
 Vanderhoof, Allen
 Van Dusen, C. E.
 Van Valkenburg, L.
 Vandenberg, Wm.
 Van Aken, G. W.
 Van Slyke, Carrie
 Van Blarcom, W. S.
 Vincent, Spencer
 Van Aken, G. A.
 Vandenberg, C. A.
 Van Aken, B. L.
 Van Blarcom, Adeline
 Van Volkenburg, L.
 Vincent, J. F.
 Van Aken Bros.
 Vandenberg, Alonzo
 Vorhees, Kilbourn
 Van Antwerp, Aaron
 Viellhuber, Henry
 Voorhees, Wm.
 Van Schoick, Phebe
 Vorhees, Mrs. Frank
 Vogt, Antone
 Van Aken, M. J.
 Van Slyke, Wm.
 Wing, L. M.
 Wahl, Geo., Sr.
 Wahl, Geo., Jr.
 Weldy, Wilber
 Willour, Ed.
 White, Laura, M.
 Waterhouse, Mrs. Asa
 Watson, Robt.
 White, G. M.
 Witzer, Betsey
 Warren, Mrs. J. G.

CITY OF COLDWATER.

Whitnall, Belle L.
Wells, D. M.
Wells, J. B., Sr.
Wells, J. B., Jr.
Whedon, Geo. H.
Wilcox, W. B.
Williams, Currence A.
Whitehead, Frank
Woodward, H. J. & Son
Waite & Wicker
Ward, Mary C.
Wheeler, R. C.
Wolcott, J. S.
Walker, A. B. & Co.
Whitnall, L. B.
Warren, Mrs. Chas.
Wattles, Helen S.
Weller, Winifred
Williams, C. H.
Wakeman, M. B.
Wolcott, Mrs. Elizabeth
Webb, Mrs. B. L.
White, David
Wildman, Wm.
Whitehead, Mrs. Jer.
Whitlock, Thos. C.
White, G. W.
Woodmaster, Henry
Weage, Spencer W.
Wicks, Mrs. Mollie
Ward, Wm.
Wolcott, C. S.
Wood, J. D.
Williams, F. N.
Williams, D. C.
Woodward, H. J.
Wilder, Mrs. R. M.
Williams, S. P.
Warner, Dr. C. D.
Warsabo, Mrs. Kate
Warren, John
Wilcox, Mrs. Elizabeth
Warren, Lon
Williams, S. M.
Whitaker, Miss Lizzie
Wilcox, Mrs. B. S.
Whitehead, F. R.
Walker, Wm.
Woodcox, Dr. C. H.
Wilcox, Griffen
Waffle, Wm.
Wilcox, Jedadiah
Whitten, Geo. Mrs.
Williams, E. H.
Wilcox, Ed.
Williams, Geo.
Warren & Bollster
Warner & Son
Wilson, Perry
Warren, J. H. D.
White, C. A.
Whitehead, G. W.
Whitley, Ellen C.
Whitley, H. C.
Weller, Winnie
Williams, Harlow
Williams, W. J.
Worden, U. R.
Whitford, Eliza
Whedon, Emice
Wicks, Homer
Warner, Ray
Wixon, H. C.
Whalen, Edward
Wileott, H. A., Mrs.
Wood, Hiram
Wolcott, E. A.
Williams, Effie
Walker, Thos.
Walker, James
Williams, Mrs. S.
Wright, Fred.
Wheeler, Milan
Warren, F. A.
White, Wm.
Yapp, Clarence, Mrs.
Young, Eveline
Young, H. N.
Yapp, C. T.

Youngs, Mrs. Adna
Zeller, Wm.
Zeller, Stephen & Harriett
Zeller, Chas.
Zeller, Francis
Zirn, Louis

CALIFORNIA TOWNSHIP.

Ayers, E. J.
Ansley, Chas.
Broughton, E. H.
Bates, A. W.
Bascom, D. T.
Bascom, Norman
Burnson, John
Ball, Uriah
Bassage, Alford
Cass, I. A.
Copland, J. H.
Cairns, R. M.
Copland, Arminta
Colvin & Lothridge
Carithers, Kate
Chestnut, Sam'l
Chestnut, Margret
Clark, Barney
Clinesmith, Nettie
Chestnut, S. J., Jr.
Cleveland, A. A.
Carlton, John
Crapo, G. M.
Dunlap, James
Dunlap, John
Dunlap, Elvira
Doyle, John, Sr.
Doyle, John, Jr.
Doty, C. M.
Daily, Mrs. A. B.
Doty, Almira K.
Dufur, E. L.
Dawson, Sybil
Ellis, W. T.
Ellis, D. L.
Ellis, S. J.
Evard, H. L.
Echtinaw, Sam'l
Flynn Brothers
Finkbinder, I. C.
Filley, Oliver
Gibson, P. D.
Gibson, D. J.
Goodrich, Wm.
Graham, E. W.
George, J. B.
Greer, Jane
Graham, O'rilla
Goodwin, Wm.
Goodwin, Fred.
Herrington, Ella
Hotchkiss, Geo.
Hotchkiss, Sara
Hall, Hanna
Hulse, John
Harris, Alex.
Hagerman, J. L.
Hantz, Geo.
Jeffers, G. W.
Kelso, Henry
Kirkland, A. S.
Lawrence J. E.
Lazenby, Wm.
McMurray, Hugh
Miller, G. F.
McLouth Chas.
Norton, S. J.
Oidren, Albert
Paul, Jane E.
Paul, W. L.
Paul, Allen
Pridgeon, Abram
Pridgeon John
Purdy, Abigal
Pattison, W. L.
Quackenbush, Geo.
Reed, Jennie
Speer, David
Speer, T. J.
Speer, Jas.
Sherer David
Sherer, Sam'l
Sherer, Wm.

Sherer, Albert
Stockdale Henry
Stockdale Benj
Skinner, M. D.
Stellings, Wm.
Talmadge, Wm.
Teall, Oliver
Tooman, David
Vance, Alex.
Vance, A. B.
Vanetten, Dan'l
Woodward Bethena
Wilkinson S. F.
Wilkinson, Adelbert
Wilson, Abigal
Wood, Fremont

SHERWOOD TOWNSHIP.

Annis, G. W., Sherwood
Alger, Dillison, "
Annis, Miss M. A., Sherwood
Baad, Geo., "
Barton, Lafayette, "
Bathrick, Lyman, "
Beall, Harrison, "
Beall, Arthur, "
Billings, D. L., Union City
Birch, Wm., Sherwood
Blossom, Emery, Sherwood
Bond, I. J., Athens
Blackman, Isabel, Sherwood
Beard, Columbus, "
Battison, King, Sr., "
Bennett, Frank, "
Bansum, Thos., "
Bansum, Flora, "
Bushang, John, Athens
Bailey, Smith, Sherwood
Blossum, Winnie, Colon
Beckwith, Mrs. Orpha, Sherwood
Bennett, Spencer, "
Banker, John A., "
Bartlett, Arthur, "
Buell, G. W., Union City
Bathrick, O. S., Sherwood
Bole, Edward, "
Bunnell, Bert Mrs., "
Barton, James, "
Bushang, Janie, Athens
Bathrick, Chas., Sherwood
Bennett, J. F., "
Corbin, S. B., Union
Cliffell, P. J., Colon
Cole, H. L., Sherwood
Carswell, Edward, Sherwood
Campf, Jeroam, "
Collins, J. G., "
Coddington, Salena, "
Cline, S. A., "
Cross, Arpatia A., "
Cole, Elsworth, "
Crocker, C. A., "
Culver, A. R., "
Chuminski, Jos., "
Carswell, Elliot, "
Chiesman, W. B., "
Doubleday, H. S., "
Dunks, J. S., Union
Davis, S. D., Sherwood
Davis, W. T., Mrs., Sherwood
Davis, H. E., "
Dufer, L. E., "
Disbrow, Anson, "
Durfee, D., Athens
Dane, Joseph, Sherwood
Dane, M. C., Colon
Dane, Harvey, "
Doubleday, H. M., Sherwood
Doss, Henry, "
Drook, Sam'l, "
Dorsey, Mary A., "
Disbro, J. C., Union
Disbro, D. B., "
Davis, J. J., Sherwood
Davis, James, Union
Daniels, Celinda, Sherwood
Ensign, Alice A., "
Engle, Eugene, Athens
Favourite, Richard, Athens
Fredenburgh, M. F., "
French, F. E., Sherwood

Fox, John P., Athens
Fulton, Mariah C., Factoryville
Failing, C. B., Sherwood
Failing, Caroline, "
Frager, C. A., Union
Fimple, J. B., Sherwood
Franty, S. P., "
Francisco, Geo., "
Fraser, Robert, "
French Bros., "
French, J. W., "
Fulton, G. W., "
Favourite, Adam, Athens
Farrand, Joseph, Colon
Fanner, W. H., Sherwood
Griffis, Hiram, Athens
Giltner, J. F., "
Griswold, A. H., Union City
Gwin, Jabin, Sherwood
Gwin, E. J., "
Gates, Jesse, "
Goodrich, James, Colon
Gilispie, Sarah, Sherwood
Gwin, James, "
Gordon, E., "
Gates, W. W., "
Gilispie Elsworth, Sherwood
Greenfield, E. D., Athens
Ghering, Alfred, Sherwood
Havaland, J. B., Athens
Harrington, A. J., Union City
Howard, E. B. Sherwood
Hall, Chas. "
Hibner, A. A. "
Hass, J. B. "
Hafer, J. M. "
Hafer, S. L., Colon
Harman, John, Union City
Hazen, R. B., Sherwood
Hemingway, N. H. "
Hills, A. L., "
Hagenbaugh, C. O., "
Hazen, M. C., "
Hazen, Earl, "
Huntley, Trumm "
Hicks, Wm., "
Hazen, E. L., "
Henry Warren, "
Hannah, W. E., "
Hanson, Wm., "
Henry Julius, "
Hawthorne, Luthera, Mrs., Athens
Hodge, F. A., Sherwood
Hill E. R., "
Huntley, Geo., "
Jones, Clark, "
Jones, J. D., "
Jones, H. J., "
Jones, Reuben, "
Jones, John, "
Jones, S. A., "
Jackson, Richard, "
Jackowick, Martin, "
Jones, M. C., "
Jackson, C. L., "
Klose, A. R., "
Kilbourn, Charlott, Union City
Kilbourn, Holton, Sherwood
Kimber, R. E., "
Kent, D. W., "
Kellogg, C. D., Athens
Kellogg, Orsamus, "
Kilbourn, S. L., Sherwood
Kinyon, Merritt, Athens
Kirby, T. B., "
Kirby Chas., "
Kirby, Chester, "
Kidney, Henry, Sherwood
Ketchum, Nat., Athens
Kissell, Noah, Sherwood
Kissell, Chas., Sherwood
Ketosh, Simon, Athens
Latham, G. D., "
Lehr, William, "
Lehr, Milton H., Athens
Leatherberry, Finley, Sherwood
Leatherberry, C. & L., "
Lanke, C. C., Union City
Lowry, Jefferson, Sherwood
Locke, Melissa, "

SHERWOOD TOWNSHIP.

Locke, O. P., Sherwood.
 Locke, Mrs. R. I., "
 Locke, P. J., "
 Lyon, Amanda A., "
 Lilly, Mary A., "
 Leckner, Wesley, "
 Laird, Mrs. Van., "
 Lee, Horace A., "
 Lincoln, R. H., Union
 Lovejoy, Lucian, Sherwood
 Larkin, Andrew, "
 Luther, Curtis, Union
 Locke, James M., Sherwood
 Lyon, J. D., "
 Long, R. S., "
 Lichard, Frank, Athens
 Leatherberry, Elmer, Sherwood
 Leatherberry, Maliban "
 Mead, Mrs., Colon
 McIntyre, J. T., Sherwood
 Mallon, J. J., Union
 Mann, C. A., Sherwood
 McCary, Clay, "
 Mastin, Mrs. Sara, Sherwood
 Mound, Jacob, "
 McCarey, Frank, Union City
 McCarey, Leroy, "
 McCarty, Dan'l, Sherwood
 Mitchell, Eugene, "
 Milligan, Nat., "
 Mitchell, Geo., "
 Milligan, N. & H., "
 Miller, A. E., "
 Mowry, Henry, "
 Merrill, D. L., "
 Malcom, Juliett, "
 Meyer, Fred, "
 Meachum, A. M., "
 Nearing, Wm., "
 Nowaski, John, "
 Narber, Coleman, "
 Nearing, Alice C., "
 Nalthorp, Louisa, "
 Olmstead, Porter, Union
 Olds, Orlando, "
 O'Bryan, J. T., Sherwood
 Osborn, L. B., "
 Osborn, Geo., "
 Pierce, O. L., "
 Pierce, Frank, "
 Putman, C. M., Union
 Philo, F. C., Sherwood
 Peck, H. S., Union
 Parsons, Solomon, Union City
 Prentiss, Charlott, Sherwood
 Pierce, L. J., "
 Powles, Selah, "
 Rathburn, C. D., "
 Rathburn, P. J., "
 Renen, Peter, Athens
 Rider, Matilda, Union
 Robinson, C. L., Sherwood
 Robinson, H. M., "
 Robinson, Levina, "
 Robbins, C. L., "
 Rumsey, Dan'l, "
 Richards, Jacob, Sr., "
 Russell, W. H., Athens
 Russell, J. T., "
 Runyan, Henry, Sherwood
 Bench, Reuben, Union
 Bench, Sam'l "
 Richards, Jacob, Jr., Sherwood
 Renen, Andrew, "
 Rhover, Susan, "
 Renen, John, "
 Rumsey, Chas., "
 Rider, E. B., "
 Simons, Rodney, Athens
 Simons, R. J., "
 Stanton, W. A., Union
 Staniford, James, Athens
 Spencer, Wilson, Sherwood
 Shaw, Sam'l, Union
 Stancer, Wm., Athens
 Smith, M. E., Sherwood
 Spencer A. P., "
 Sherwood, N. A., "
 Smith, H. B., Union
 Stanton, Edward, Sherwood
 Stay, Isaac, "
 Selby, W. M., "
 Smith, Elsenia, "
 Spurlock, S., "
 Sawin, Isaac, "
 Sawin, M. E. Mrs., "
 Swain, C. E., "
 Sargent, Edmond, "
 Sayers, Carrie, "
 Sayers, Mrs. C., "
 Stowe, Justin, "
 Stafford, Amelia, "
 Studley, John, "
 Studley, Emeline, "
 Spencer, Jennie, "
 Skinner, James, "
 Spencer, M. A., "
 Shaenoquett, Macky, Athens
 Snyder, A. J., Sherwood
 Smith, Wm., "
 Stanton, John, "
 Scarping, Jos., "
 Seymore, G. H., "
 Turner, W. W., Sherwood
 Thornton, W. C., "
 Thornton, Lafayette, Matteson
 Thornton, M. F., Sherwood
 Thayer Sarah "
 Thayer, Jason, "
 Taylor, Fred, "
 Tillotson, Jeremiah, "
 Thurston, S. K., "
 Thayer, Jackson, "
 Traverse, H. M., Mrs., "
 Thayer, W. & J., "
 Traverse L., "
 Thayer, Wm., "
 Thayer, Anna, "
 Thayer, John, Mrs., "
 Taylor, H. B., "
 Vanhousen, H. L., "
 Vreeland, F. N., "
 Washburn, Elmer, "
 Wolfe, Presley, "
 Watkins, Anna Mrs., Union
 Watkins, Vint, Sherwood
 Wilcox, Newcomb, "
 Wells, J. H., "
 Wrigglesworth, J. J., "
 Wolfe, Wm., "
 Wilcox, W. W., "
 Woodruff, Isaac, Union
 Wilcox, Dan'l, Sherwood
 Watkins, E. W., "
 Watkins, L. A., "
 Watkins, Marian, "
 Wilks, Chris., "
 Wilcox, L. P., "
 White, Margrett, "
 Webb, Joseph, "
 Wrigglesworth Wm., "
 Wells, Perry, Athens
 Watkins, Caroline, Sherwood
 Wilcox, B. C., "
 Watson, L. F., "
 Wolfe, Nancy, "
 Zimmerman, L., "
 GIRARD.
 Abel, M. T., Tekonsha.
 AcMoody, E. C., Girard.
 Adams, W. H., Coldwater.
 Addicks, Henry, "
 Adolph, Augusta, "
 Adolph, Philip, Hodunk.
 Aldrich, A. J., Coldwater.
 Aldrich, E. D., Girard.
 Algeo, N. E., "
 Allen, Chas., "
 Anderson, J. H., "
 Anton, Julian, Coldwater.
 Anson, Warkoski, Union City.
 Baird, H. F., Hodunk.
 Bailey, G. W., Girard.
 Bailey, Jas., "
 Bailey, Chas., "
 Barney, Jas., "
 Barney, A. C., "
 Barnum, W. A., Coldwater.
 Barry Samuel, Hodunk.
 Bartlett, J. G., Tekonsha.
 Bartlett, Henry, "
 Basom, Ed., Girard.
 Bellard, T. F., "
 Bennett, A. J., Hodunk.
 Bennett, D. C., "
 Benson, H. H., Coldwater.
 Bickford, G. A., Girard.
 Bidwell, S. D., "
 Sayers, Carrie, "
 Birch, Lucinda, Coldwater.
 Bishop, Jas., Girard.
 Bowers, J. S., "
 Brewster, Geo., Coldwater.
 Brown, David, Hodunk.
 Brown, A. R., Coldwater.
 Brooks, Robt., "
 Brooker, Mary, Girard.
 Bush, J. J., Coldwater.
 Bycoski, Jos., Hodunk.
 Calkins, C. W., "
 Carpenter, S. A., Tekonsha.
 Carter, Wm., "
 Carle, H. E., Girard.
 Catherman, M., "
 Chancey, A. J., Coldwater.
 Chancey, M. E., Mrs., Union
 City.
 Chickering, W. H., Coldwater.
 Cherdavoine, Robt., Girard.
 Clement, C., Coldwater.
 Clement, J. H., "
 Cook, H. M., Girard.
 Comstock, Henry, Hodunk.
 Corey, Q., Coldwater.
 Corey, Albert, Girard.
 Cornell, Reuben, Coldwater.
 Cornell, Chancey, Union City.
 Corren, W. J., Girard.
 Cox, Frank, "
 Craig, Eliza, Hodunk.
 Cudner, Homer, Coldwater.
 Curtiss, Charlott, "
 Davis, J. H., Tekonsha.
 Davis, J. E., "
 Daykin, Cordelia, Girard.
 Darling, Frank, Tekonsha.
 Dayton, Ester, Girard.
 Dean, Ed., "
 Dean, Leonard, "
 Dedrick, J. E., "
 Dembrock, C., "
 Demorest, Wm., "
 Demorest, Theodore, "
 Demorest, C. F., "
 Dewey, Sally, "
 Dion, Selina C., "
 Dobseski, Joseph, Coldwater.
 Doolittle, F. W., Tekonsha.
 Dutcher, J. M., Coldwater.
 Dake, M. W., Girard.
 Devering, Jed., Tekonsha.
 Eberhard, Emma, Union City.
 Edwards, Arthur, Girard.
 Eldridge, C. H., Tekonsha.
 Eldridge, G. R., "
 Eldred, A. D., "
 Eldred, J. E., "
 Elting, Theron, "
 Elting, Frank, "
 Elton, J. M., Girard.
 Estes, L. R., Tekonsha.
 Everitt, Daniel, Girard.
 Everitt, Phena, "
 Farwell, Frank, "
 Foster, W. S., "
 Foster, Reuben, "
 Fox, David, "
 Fox, Frank, "
 Fox, Lyman, "
 French, John, Union City.
 French, E. E., Union City.
 Fry, E. F., Coldwater.
 Fulcher, G. H., Coldwater.
 Geer, Roy, Girard.
 Gillett, G. S., "
 Gorhall, C. F., Girard.
 Gardner, Anson, "
 Gorhall, Mary, "
 Gordon, Edd., Tekonsha.
 Gould, C. E., Coldwater.
 Gould Bros., "
 Gould, Alvira, "
 Granger, John, "
 Granger, A., Girard.
 Gresley, John, Coldwater.
 Greenwood, Geo., Coldwater.
 Grove, J. P., Hodunk.
 Grohoski, Mike, Union City.
 Gruner Bros., Coldwater.
 Goff, Fred, Tekonsha.
 Hall, Alfred, Girard.
 Hames, Nancy, Hodunk.
 Hartley, Frank, Tekonsha.
 Hartly, C. E., "
 Hawley, W. S., Coldwater.
 Hayes, Henry, "
 Heddle, Thos., "
 Hills, J. C., Hodunk.
 Hollenbeck, R. B., Girard.
 Hollenbeck, F., Coldwater.
 Hollenbeck, C. G., Girard.
 Hollenbeck, C. M., "
 Hubbard, P. A., Union City.
 Hudson, Mary, Girard.
 Huganin, David, Coldwater.
 Hurst, R. R., Girard.
 Hunt, W. H., Coldwater.
 Husker, Geo., "
 Husker, H., "
 Hutchinson, C. R., Coldwater.
 Inglesby, S., Girard.
 Jackman, J. F., "
 Johnson, P. C., "
 Johnson, G. W., "
 Johnson, C. L., "
 Johnson, G. B., "
 Kapinski, Jos., Union City.
 Keep, Sara, Coldwater.
 King Bros., Girard.
 Kingsley Bros., Girard.
 Kingston L., "
 Kingston, Dan'l, Hodunk.
 Knauss, Sara, Girard.
 Knauss, C. B., Union City.
 Knapp, Chas., Tekonsha.
 Kosciowski, Thos., Union City.
 Lake, H. A., Girard.
 Lake W. W., Girard.
 Lake, Ann E., Girard.
 La Don, Ed., Girard.
 Langwell, W. B., Coldwater.
 Lawrence, S. E., Girard.
 Lee, C. C., Coldwater.
 Leggett, H., "
 Leisenring, H., "
 Lewis, J. J., "
 Lumbosker, Sally, Girard.
 Loomis, Adna, "
 Loomis, Warren, "
 Loring, G. E., "
 Loring, Sanford, "
 Lossing, W. H., Coldwater.
 Lutes, S. M., Girard.
 Lyman, Edson, "
 Mack, T. C., Hodunk.
 Major, John, Girard.
 Mann, P. Q., "
 Mann, Mark, "
 Mack, Jay, Hodunk.
 Mann, J. W., Girard.
 Mann, Geo., "
 Manchester, L., Tekonsha.
 Markham, A., Coldwater.
 Markham, Mark, "
 Miller, Patience, Girard.
 Morford, Phoebe, Coldwater.
 Morford, J. B., "
 Morrison, P. P., "
 Morrison, A., "
 Musser, J. C., Girard.
 Niverson, W. E., Coldwater.
 Nye, I. L., Girard.
 Odren, Alex., Coldwater.
 Olney, Wm., Girard.
 Olney, Henry, "
 Orton, J. B., "
 Ostrom, R. C., "
 Ostrom, L. D., "

OZONESKI, Geo., Union City.
 Paddock, E. J., Girard.
 Paddock, Alfred, "
 Palmer, Chas., "
 Palmer, John, Union City.
 Parkinson, S. L., Hodunk.
 Parkenson, Phoebe, Coldwater.
 Patch Bros., Girard.
 Pendell, M., "
 Pierce, L. H., "
 Peer, Laura, "
 Perry, Elsie, "
 Petch, Francis, "
 Pierce, L. J., "
 Pike, W. W., "
 Perry, J. C., "
 Potter, Amos, Coldwater.
 Price, William, Girard.
 Price, Laura, "
 Reed, C. L., "
 Reed, L. C., "
 Reed, Harriet, "
 Reynolds, M. C., Coldwater.
 Rice, Samuel, "
 Rice, Rachel, "
 Rice, Emerson, "
 Rice, Amy D., "
 Rice, Christiana, Girard.
 Richardson, L. M., Coldwater.
 Riley, Thos., Girard.
 Roe, J. H., "
 Roe, H. S., Coldwater.
 Ronan, M., Tekonsha.
 Rose, Albert, Coldwater.
 Rose, W. H., "
 Rose, C. H., Girard.
 Rowley, Almira, Girard.
 Rowley, Patience, "
 Russell, G. A., "
 Robin, Henry, "
 Sanford, Thos., "
 Sanford, Edwin, "
 Sargent, Alfred, "
 Scott, A. F., "
 Sharp, John, Tekonsha.
 Shannon, Geo., Girard.
 Shannon, Gertie, "
 Shedd, S. H., Tekonsha.
 Sherman, U., Girard.
 Smith, A. L., Girard.
 Selliak, J. M., Coldwater.
 Smith, L. F., "
 Sobbeshaske, Jas., "
 Southerland, Geo., "
 Skdlarki, Jos., Girard.
 Spaulding, Mary, "
 Spencer, S. E., "
 Storick & Green, "
 Stray, Lucius, "
 Stray, Geo. J., "
 Strong, D. H., Coldwater.
 Swan, G. B., Hodunk.
 Taylor, Thos., Coldwater.
 Taylor, Seamon, "
 Taylor, E. W., Girard.
 Taylor, A. R., "
 Thacher, R. C., "
 Thompson, A. E., "
 Thompson, Chester, Coldwater.
 Tompkins, F. J., Girard.
 Tompkins, J. T., "
 Tompkins, W. A., "
 Tompkins, Eliza, "
 Tompkins, C. A., "
 Tompkins, Mary, "
 Tripp, D. N., Coldwater.
 Troutman, J. S., "
 Tuckey, J. B., Girard.
 Turner, W. C., "
 Thatcher, H., "
 Van Blareum, C. H., Girard.
 Van Blareum, M., "
 Vincent, Wm., Tekonsha.
 Vosburg, Frank, Union City.
 Vincent, Geo., Girard.
 Wilder, L., Girard.
 Whitney, W., Tekonsha.

Wadsworth, H. G., Coldwater.
 Waffle, W. F., "
 Waffle, E. F., Girard.
 Waffle, Catherine, "
 Wagoner, G. H., "
 Walker, J. M., Coldwater.
 Walker, Thos., "
 Walker, Warren, Girard.
 Walker, Edgar, "
 Warkozeski, A., Hodunk.
 Warner, Jane, Coldwater.
 Waters, S., Girard.
 Waters, Andrew, Girard.
 Walters, I., Coldwater.
 Webber, Martha, Girard.
 Webber, W. G., "
 White, T. L., "
 Whitney, Fanny, "
 Whitney, Willard, Tekonsha.
 Wiggins, Hettie, Girard.
 Wilber, Chas., "
 Wilber, W. O., "
 Wilder, Andrew, Tekonsha.
 Wilder, Luther, Girard.
 Williams, I. E., "
 Williams, J. B., "
 Worth, Chas., "
 Wood, Sara, "
 Worden, H. A., Tekonsha.
 Wright, A. D., Union City.

UNION CITY.

Ackley, A. J.
 Adolph, Willard.
 Allen, E. A.
 Allen, C. T.
 Anderson, T. C.
 Armstrong, A.
 Arnsley, Perry.
 Ash, W. B.
 Atwood, F. M.
 Avery, Richard.
 Baker, W. D.
 Baker, Jasper.
 Banford, J. J.
 Bailey, W. H.
 Bailey, Mrs. W. H.
 Barnhart, Chas.
 Barnhart, Frank.
 Barnhart, Elizabeth.
 Bater, Chas.
 Barrett, A. R.
 Barrett, W. H.
 Bell, J. C.
 Bellard, Thos.
 Bigford, Wm.
 Bingham, Mrs. M.
 Billings, Mrs. A.
 Blake, J. R.
 Blair, M. E.
 Blazier, Peter.
 Blazier, Era.
 Bostwick, E. E.
 Bond, W. H.
 Bostwick, Ezra.
 Boyer, A. J.
 Boyer, Joseph.
 Brooks, Chas.
 Brown, G. W.
 Brown, Russell.
 Boyer, Grant.
 Brooks, C. W. & L. R.
 Brooks, Mrs. J. T.
 Brooks, C. E.
 Brooks, E. E.
 Bruso, Milan.
 Bruning, Wm.
 Bray, Byron.
 Brooks, M. H.
 Branker, John.
 Brace, Mrs. M. B.
 Breason, Mrs. H.
 Bronson, E. S.
 Buell, D. D.
 Buell & Spring.
 Buell, Ira B.
 Buell, G. N.
 Buell, S. D.
 Buell, M. F.
 Buell, T. B.

Buell, Mrs. Almira.
 Buell, J. W.
 Bullock, L.
 Bullock, Mary.
 Butler, Mrs. H.
 Burnett, Mrs. B.
 Burnett, L. S.
 Burnett, Mrs. O.
 Burnett, C. L.
 Burnett, T. F.
 Burns, Mathew.
 Burns, John.
 Burnham, Mrs. W.
 Burrows, Aaron.
 Cain, Thos.
 Calkins, F. E.
 Carr, James.
 Carr, John.
 Carpenter, H. T.
 Carpenter, E. M.
 Carpenter, Mrs. M. V.
 Carpenter, Rob't.
 Castler, Aaron.
 Case, Henry.
 Case, Edmund.
 Case, Wm.
 Canrike, G. E.
 Canrike & Abell.
 Campbell, O. C.
 Campbell, Mrs. O. C.
 Chase, H. H.
 Chase, S. M.
 Chard, Wm.
 Chaffee, Richmond.
 Champney, F.
 Champney, Mrs. C.
 Cherdavoine, E.
 Clark, Nellie.
 Clark, Geo.
 Clark, Polly.
 Avery, Richard.
 Clay, Mrs. Henry.
 Clifford, Wm.
 Clifford, Burton.
 Clifford, Frank.
 Cline, J. S.
 Cleasat, Mary.
 Collins, Mrs. Mary.
 Coddington, A. B.
 Coddington, Miss H. J.
 Cole, H. A.
 Coheland & Parsons.
 Corbin, H. B.
 Corbin, H. A.
 Corbin and Buell.
 Cornell, Chauncey.
 Cox, Geo.
 Corbin, Samuel.
 Corwin, J. R.
 Corwin, Joseph.
 College, Albion.
 Cosier, J. M.
 Cosier, C. C.
 Cosier, Dennis.
 Cosier, Mrs. Dennis.
 Cosier, C. M.
 Cosier, Henry.
 Cosier, W. H.
 Corey, Mrs. Alvina.
 Craig, Mrs. Carrie.
 Cran, I. B.
 Cranson, S. P.
 Crawford, C. F.
 Crissy, Mrs. Hiram.
 Crissy, Mrs. E. L.
 Crocker, C. W.
 Crofoot, G. W.
 Cummings, Mrs. N. J.
 Cuyler, Abram.
 Cull, Lucy A.
 Cuatt, Mrs. L.
 Cummings, John.
 Dagne, Mrs. M.
 Davis, A. J.
 Day, C. E.
 Day, Jarred.
 Day, Oscar & Wm.
 Denoyells, G. B.
 Derby, Spencer.

Dibble, Ralph.
 Denison, Cynthia.
 Denison, O. N.
 Dean, Thos.
 Dishro, Mrs. H. A.
 Dishro, Wm.
 Dishro, D. B.
 Doty, Edgar.
 Dorner, Mrs. R.
 Drumm, A. M.
 Drake, S. S.
 Dufur, B. H.
 Dufur, Ira.
 Dishro, Duck.
 Dubendorf, Wm.
 Easton and Hart.
 Eberhard, Geo.
 Eddy, Mrs. Joseph.
 Eddy, J. R.
 Ehle, Frank.
 Emsinger, G. W.
 Ewers, C. E. & G. F.
 Ewers, Mrs. Louise.
 Eldred, A. G., Jr.
 Fannan, M.
 Farmers Nat'l Bank.
 Feller, A. J.
 Fenno, W. W.
 Fisher, Mrs. J.
 Fisher, Mrs. C. O.
 Fitzgerald, Dorr.
 Fisk, H. G.
 Fox, Rob't.
 Foster, Mrs. Julia A.
 Ford, Douglas.
 French, M. W.
 French, Wallace.
 Fulton, Elgin.
 Gau, G. H.
 Geer, Albert.
 Gifford, J. R.
 Gillett, G. W.
 Gillett, D. W.
 Grover, S. E.
 Graf, Wellibod.
 Griffin, Solon.
 Groesbeck, D. V. H.
 Green, B. F.
 Green, Mrs. B. F.
 Graham, Claude.
 Grove, S.
 Guilford, J. F.
 Guiryvuts, Mrs. J.
 Hall, C. M.
 Hall & Nichols.
 Hasbrouck, S. S.
 Hammond, W. C.
 Hankin, Betsy C.
 Harrison, Wm.
 Hawley, John.
 Hawley, H. B.
 Hawley, Lucy.
 Hawley, Nelson.
 Hawley, Stephen.
 Hathaway, Mrs. E.
 Hayden, S. R.
 Hayner, H. E.
 Hayner, Park.
 Haymaker, Geo.
 Hicks, Riley.
 Hitchcock, I. E.
 Hoffman, Anna.
 Hoyt, S. V.
 Hopkins, Myron.
 Hoyt, Benj.
 Haskins, Mrs. U. D.
 Hubbard, T. W.
 Hubbard, R. D.
 Hubbard, W. R.
 Hubbard, W. H.
 Hurd, Mrs. W. P.
 Hurd, E. H.
 Jacobs, J. D.
 Jacobs, L.
 Jenks, Clinton.
 Jeffrey, Joseph.
 Johnson, Ezra.
 Johnson, L. L.
 Johnson, Jonathan.

UNION CITY.

J. H. B. Fitt
 Johnson, Geo.
 Johnson, C. W.
 Johnson, F. R.
 Johnson, Lucy.
 Johnson, John.
 Jones, Edward.
 Jones, Dr. J. P.
 Jourdan, Wm.
 Kouknight, Ed.
 Kouknight, Chas., Sr.
 Kouknight, C., Jr.
 Keenebrook, Wm.
 Keenebrook, Mrs.
 Kent, G. W.
 Kinyon, A. W.
 Kennedy, Mrs. R.
 Kilbourn, J. L.
 Kilbourn, S. L.
 Kidney, John.
 Kimball, Hubart.
 Kindig, C. N.
 Kingston, Joseph.
 Knapp, Chas.
 Knight, C. B.
 Kyte, Wycklife.
 Kiunwell, A.
 Katz, Christopher.
 Lathrop, F.
 Lawler, Robt.
 Layhm, L.
 Leonard, D. P.
 Leonard, J. C.
 Leach, C. D.
 Lennon, A. T.
 Lee, G. A.
 Lee, Eugene.
 Lee, S. B.
 Lee, C. G.
 Lee, J. O.
 Lee, Mrs. Geo.
 Lee, W. G.
 Lee, Mrs. E. L.
 Lilous, John.
 Limebaugh, Wm.
 Lincoln, C. A.
 Lincoln, O. L.
 Lincoln, D. R.
 Lincoln, C. O.
 Loehard, Mary A.
 Loehard, L.
 Lincoln, L. G.
 Loehard, Thos.
 Loehard, Andrew.
 Long, Norton.
 Loncks, Miss J. E.
 Lutz, J. G.
 Lutz, Chas.
 Lusk, Elias.
 Lyon, Mrs. C. H.
 Lurabee, Mrs. Emily.
 Mann, C. H.
 Mauville, Geo.
 Margeson, G. W.
 Maxon, M. P.
 Maxon, Mrs. B. L.
 Maxfield, Chas.
 Maxfield, N. B.
 McCausey, T. C. & J. F.
 McCausey, J. W.
 McCawly, John.
 McCary, Leroy.
 McCary, Mrs. H. E.
 McQueen, Mrs. H.
 Merrifield, M. A.
 Merritt, Rob't.
 Merritt, G. W.
 Merritt, Edward.
 Merritt, E. F.
 Merrill, D. L.
 Miles, Reuben.
 Miller, J. T.
 Miller, Adam.
 Mitchell, Mrs. S.
 Mitchell, Abigail.
 Mitchell, W. B.
 Mitchell, John.
 Moore, D. W.

Morey, Lucy.

Morgan, Mrs. W. M.
 Morrill, Mary A.
 Morrill, M.
 Morrill, Curtiss.
 Morrill, Oliver.
 Morrill, Sindall.
 Morseman, Mrs. A.
 Morse, Henry.
 Moseley, Wm. A.
 Moore, H. C.
 Modie, T. J.
 Munger, E. S.
 Nece, Jacob.
 Nelson, Benj.
 Newcomb, Mrs. L.
 Newman, Henry.
 Newman, John.
 Norton, A. D.
 Nye, S. H.
 Nohbett, John S.
 Olds, Fred.
 Olds, Joseph.
 Olmstead, B. F.
 Olmstead, L. L.
 Olmstead, Walter.
 Olmstead, Frank.
 Olney, J. H.
 Ogden, Lyman.
 Osborn, Burr.
 Osborn, S. J.
 Osborn, Mrs. I. C.
 Ormsby, Edgar.
 Palmer, John.
 Palmer, J. M.
 Palmer, Mrs. Gil.
 Palmer, G. W.
 Palmer, J. P.
 Parks, Chas.
 Parks, J. D., Sr.
 Parks, J. D., Jr.
 Parsons, Geo.
 Parsons, Mrs. S.
 Parsons, L. C.
 Patterson, O. L.
 Page, G. W.
 Peck, Mrs. E.
 Peck, J. F.
 Perry, C. C.
 Perry and Mann.
 Perry, S. W.
 Purchis, C.
 Perry, Edwin.
 Perry, C. E.
 Procioms, Arthur.
 Preston, Mrs.
 Price, James.
 Putnam and Withington.
 Pullman, Mrs. A.
 Perry, Mrs. Nancy.
 Randolph, Walter.
 Randolph, E. F.
 Rayment, Lewis.
 Rayment & Medi.
 Rainy, Rob't.
 Reynolds, Chas.
 Rhenbottom, F. C.
 Richardson, Mrs. M.
 Rice, Eugene.
 Richards, Kate.
 Richard, Harvey.
 Richard, J. B.
 Richard, O. C.
 Richardson, G. & S.
 Ripley, Clark.
 Ripley, W. S.
 Ryler, Mrs. A. K.
 Robinson, L.
 Roe, Mrs. Elmer.
 Roe, Samuel, Mrs.
 Rowell, Myron.
 Rodgers, D. W.
 Rose, John S.
 Saunders, C. W.
 Seville, Wm.
 Scott, F. D.
 Scott and Buell.
 Scott, A. F.
 Scott, Amos.

Seward, Solomon.

Seymore, Henry.
 Selwood, Chas.
 Sharp, John.
 Shumway, W. E.
 Shafer, Mrs. C.
 Shafer, J. W.
 Simons, R. M.
 Sisco, Wm.
 Sisco, Albert.
 Slead, Albert.
 Slead, Mrs. C. B.
 Smith, M. L.
 Smith, F. J.
 Smith, W. C.
 Smith, Solomon, Mrs.
 Smith, Phillip.
 Smith, Mrs. S. A.
 Smith, Mrs. A.
 Smith, C. R.
 Smith, Mrs. Mary.
 Smith, Al.
 Spring, Chas.
 Spore, C. B.
 Stafford, C. W.
 Staeuer, David.
 Stanton, W. A.
 Stevens, Eben.
 Stewart, Mrs.
 Stevens, Geo.
 Still, Mrs. A. M.
 Still, Mrs. L. D.
 Stratton, G. W.
 Strickland, Geo.
 Studley, J. D.
 Styles, Mrs. H. W.
 Swain, Fred.
 Swain, W. W.
 Swan, C. W.
 Swan, A. J.
 Swan, J. L.
 Sweet, J. B.
 Swartout, J. J.
 Talbott, L. B.
 Talbott, Mrs. Mary.
 Torrien, Wm. H.
 Thomson, Nellie.
 Tower, W. E.
 Tower, W. H.
 Tatcher, Mrs. C.
 Thayer, C. B.
 Thayer, G. W.
 Tower, Isaac.
 Trear, Geo.
 Troutman, J. S.
 Truman, Wm.
 Truman, Lucy.
 Tucker, C. C.
 Tucker, J. B.
 Tyler, Mrs. E.
 Tyler, G. D.
 Tyler, Alphonso.
 Union City Nat'l Bank.
 Van Order, H. S.
 Van Shoick, J. R.
 Van Shoick, D. H. & A.
 Van Shoick, Jos.
 Van Fleet, Wm.
 Van Tassell, Wm.
 Van Vrauken, H.
 Varney, Mrs. J. O.
 Vasburgh, M.
 Vosburgh, J. R.
 Vosburgh, J. J.
 Waffle, D. W.
 Waite, LaSalle.
 Walling, S. G.
 Warren, S. A.
 Warren, W. W.
 Ward, Harry.
 Watkins, E. M.
 Watkins, R. F.
 Watkins, Frank.
 Wemple, Mrs. Emma.
 Wells, Theodore.
 Wells, John M.
 West, John.
 Whitecomb, L. S.
 Walsworth, L. B.

Washburn, Frank.

Whitecomb, Mrs. M.
 White, Joel.
 Whiting, Edna.
 White, D. P.
 Whitmarsh, Eber.
 Whitmore, A.
 Whitehead, Edward.
 Wilbur, P. D.
 Wilder, Frank.
 Wilder, A. H.
 Wilkins, F. C.
 Wilson, Eugene.
 Winters, David.
 Wixon, Adelbert.
 Wood Bros.
 Worden, Enoch.
 Wright, John.
 Wright, Rob't.
 Wyrill, Wm.
 Young, Ann E.
 Youngs, D. E.
 Youngs, Hattie.
 Zimmerman, F. G.
 Zimmerman, Mrs. J. D.
 Zimmerman, C. A.
 Zimmerman, M.

OVID TOWNSHIP.
 Abbott, Milton L., Coldwater.
 Armstrong, W. H., "
 Allen, G. H., "
 Allen, G. S., "
 Albright, Wesley, "
 Alspaugh, Ed., Lester.
 Baldrige, Niles, Coldwater.
 Bingham, W. F., "
 Bingham, C. O., "
 Bowers, Martin, Bronson.
 Bussing, Oliver, Coldwater.
 Bussing, O. Jr., "
 Bussing, G. D., "
 Bussing, W. E., "
 Brot, Chas., "
 Barber, F. E., "
 Barber, G. F., "
 Buck, Asaph L., "
 Brown, Ahaz W., "
 Bates, Ed. R., "
 Billings, Enos N., Bronson.
 Burk, Lewis H., Kinderhook.
 Burroughs, John, Coldwater.
 Bates, Julius M., "
 Bryer, John, "
 Bryer, Wm., "
 Buffham, Byron, "
 Bidleman, Fred. E., "
 Bates, Francis C., "
 Brown, Lottie M., Lester.
 Burch, Geo. W., Coldwater.
 Bates, Frances W., "
 Bates, O. P., "
 Bishop, Thos., "
 Bender, Chas., "
 Barringer, Fred., "
 Brown, Judson W., "
 Brewster, Rob't. S., "
 Barre, Henry, Reading, Mich.
 Bates, Alfred, Kinderhook.
 Coffman, Lancaster, Coldwater.
 Corless, Isaac E., "
 Corless, Kate, "
 Corless, Ebby, "
 Cheney, Alfred, Kinderhook.
 Cheney, Merrill, "
 Cole, Geo. H., Coldwater.
 Corwin, Salome, Kinderhook.
 Corwin, L. J., "
 Clum, Ed. R., Coldwater.
 Crawford, Martha, "
 Cole, Reuben, "
 Crull, Sol. D., Bronson.
 Crawford, Newton, Coldwater.
 Coleman, Reuben, "
 Cox, B. O., "
 Coleman, B. N., "
 Coleman, Wm., "
 Conklin, F. J., "
 Clark, Jos. N., "
 Card, Hiram, Bronson.

GIRARD.

Ozoneski, Geo., Union City.
 Paddock, E. J., Girard.
 Paddock, Alfred, "
 Palmer, Chas., "
 Palmer, Johu, Union City.
 Parkinson, S. L., Hodunk.
 Parkenson, Phoebe, Coldwater.
 Patch Bros., Girard.
 Pendell, M., "
 Pierce, L. H., "
 Peer, Laura, "
 Perry, Elsie, "
 Petch, Francis, "
 Pierce, L. J., "
 Pike, W. W., "
 Perry, J. C., "
 Potter, Amos, Coldwater.
 Price, William, Girard.
 Price, Laura, "
 Reed, C. L., "
 Reed, L. C., "
 Reed, Harriet, "
 Reynolds, M. C., Coldwater.
 Rice, Samuel, "
 Rice, Rachel, "
 Rice, Emerson, "
 Rice, Amy D., "
 Rice, Christiana, Girard.
 Richardson, L. M., Coldwater.
 Riley, Thos., Girard.
 Roe, J. H., "
 Roe, H. S., Coldwater.
 Ronau, M., Tekonsha.
 Rose, Albert, Coldwater.
 Rose, W. H., "
 Rose, C. H., Girard.
 Rowley, Ahnira, Girard.
 Rowley, Patience, "
 Russell, G. A., "
 Robin, Henry, "
 Sanford, Thos., "
 Sanford, Edwin, "
 Sargent, Alfred, "
 Scott, A. F., "
 Sharp, John, Tekonsha.
 Shannon, Geo., Girard.
 Shannon, Gertie, "
 Shedd, S. H., Tekonsha.
 Sherman, U., Girard.
 Smith, A. L., Girard.
 Sellick, J. M., Coldwater.
 Smith, L. F., "
 Solbesluske, Jas., "
 Southerland, Geo., "
 Skldarkj, Jos., Girard.
 Spaulding, Mary, "
 Spencer, S. E., "
 Storick & Green, "
 Stray, Lucius, "
 Stray, Geo. J., "
 Strong, D. H., Coldwater.
 Swan, G. B., Hodunk.
 Taylor, Thos., Coldwater.
 Taylor, Seamon, "
 Taylor, E. W., Girard.
 Taylor, A. R., "
 Thacher, R. C., "
 Thompson, A. E., "
 Thompson, Chester, Coldwater.
 Tompkins, F. J., Girard.
 Tompkins, J. T., "
 Tompkins, W. A., "
 Tompkins, Eliza, "
 Tompkins, C. A., "
 Tompkins, Mary, "
 Tripp, D. N., Coldwater.
 Troutman, J. S., "
 Tuckey, J. B., Girard.
 Turner, W. C., "
 Thatcher, H., "
 Van Blareum, C. H., Girard.
 Van Blareum, M., "
 Vincent, Wm., Tekonsha.
 Vosburg, Frank, Union City.
 Vincent, Geo., Girard.
 Wilder, L., Girard.
 Whitney, W., Tekonsha.

Wadsworth, H. G., Coldwater.

Waffle, W. F., "
 Waffle, E. F., Girard.
 Waffle, Catherine, "
 Wagoner, G. H., "
 Walker, J. M., Coldwater.
 Walker, Thos., "
 Walker, Warren, Girard.
 Walker, Edgar, "
 Warkozeski, A., Hodunk.
 Warner, Jane, Coldwater.
 Waters, S., Girard.
 Waters, Andrew, Girard.
 Walters, L., Coldwater.
 Webber, Martha, Girard.
 Webber, W. G., "
 White, T. L., "
 Whitney, Fanny, "
 Whitney, Willard, Tekonsha.
 Wiggins, Hettie, Girard.
 Wilber, Chas., "
 Wilber, W. O., "
 Wilder, Andrew, Tekonsha.
 Wilder, Luther, Girard.
 Williams, I. E., "
 Williams, J. B., "
 Worth, Chas., "
 Wood, Sara, "
 Worden, H. A., Tekonsha.
 Wright, A. D., Union City.

UNION CITY.

Aekley, A. J.
 Adolph, Willard.
 Allen, F. A.
 Allen, C. T.
 Anderson, T. C.
 Armstrong, A.
 Arnsley, Perry.
 Ash, W. B.
 Atwood, F. M.
 Avery, Richard.
 Baker, W. D.
 Baker, Jasper.
 Banford, J. J.
 Bailey, W. H.
 Bailey, Mrs. W. H.
 Barnhart, Chas.
 Barnhart, Frank.
 Barnhart, Elizabeth.
 Bater, Chas.
 Barrett, A. R.
 Barrett, W. H.
 Bell, J. C.
 Bellard, Thos.
 Bigford, Wm.
 Bingham, Mrs. M.
 Billings, Mrs. A.
 Blake, J. R.
 Blair, M. E.
 Blazier, Peter.
 Blazier, Era.
 Bostwick, E. E.
 Bond, W. H.
 Bostwick, Ezra.
 Boyer, A. J.
 Boyer, Joseph.
 Brooks, Chas.
 Brown, G. W.
 Brown, Russell.
 Boyer, Grant.
 Brooks, C. W. & L. R.
 Brooks, Mrs. J. T.
 Brooks, C. E.
 Brooks, E. E.
 Bruso, Milan.
 Bruning, Wm.
 Bray, Byron.
 Brooks, M. H.
 Branker, John.
 Brace, Mrs. M. B.
 Breason, Mrs. H.
 Bronson, E. S.
 Buell, D. D.
 Buell & Spring.
 Buell, Ira B.
 Buell, G. N.
 Buell, S. D.
 Buell, M. F.
 Buell, T. B.

Buell, Mrs. Almira.

Buell, J. W.
 Bullock, L.
 Bullock, Mary.
 Butler, Mrs. H.
 Burnett, Mrs. B.
 Burnett, L. S.
 Burnett, Mrs. O.
 Burnett, C. L.
 Burnett, T. F.
 Burns, Mathew.
 Burns, Johu.
 Burnham, Mrs. W.
 Burrows, Aaron.
 Cain, Thos.
 Calkins, F. E.
 Carr, James.
 Carr, John.
 Carpenter, H. T.
 Carpenter, E. M.
 Carpenter, Mrs. M. V.
 Carpenter, Rob't.
 Castler, Aaron.
 Case, Henry.
 Case, Edmond.
 Case, Wm.
 Canrike, G. E.
 Canrike & Abell.
 Campbell, O. C.
 Campbell, Mrs. O. C.
 Chase, H. H.
 Chase, S. M.
 Chard, Wm.
 Chaffee, Richmond.
 Champney, F.
 Champney, Mrs. C.
 Cherdavoine, E.
 Clark, Nellie.
 Clark, Geo.
 Clark, Polly.
 Clay, Mrs. I. J. R.
 Clay, Mrs. Henry.
 Clifford, Wm.
 Clifford, Burton.
 Clifford, Frank.
 Cline, J. S.
 Cleusat, Mary.
 Collins, Mrs. Mary.
 Coddington, A. B.
 Coddington, Miss H. J.
 Cole, H. A.
 Coheland & Parsons.
 Corbin, H. B.
 Corbin, H. A.
 Corbin and Buell.
 Cornell, Chauncey.
 Cox, Geo.
 Corbin, Samuel.
 Corwin, J. R.
 Corwin, Joseph.
 College, Albion.
 Cosier, J. M.
 Cosier, C. C.
 Cosier, Dennis.
 Cosier, C. M.
 Cosier, Henry.
 Cosier, W. H.
 Corey, Mrs. Alvina.
 Craig, Mrs. Carrie.
 Cran, I. B.
 Cranson, S. P.
 Crawford, C. F.
 Crissy, Mrs. Hiram.
 Crissy, Mrs. E. L.
 Crocker, C. W.
 Crofoot, G. W.
 Cummings, Mrs. N. J.
 Cuyler, Abram.
 Cull, Lucy A.
 Cuatt, Mrs. L.
 Cummings, John.
 Dague, Mrs. M.
 Davis, A. J.
 Day, C. E.
 Day, Jarred.
 Day, Oscar & Wm.
 Denoyells, G. B.
 Derby, Spencer.

Dibble, Ralph.

Denison, Cynthia.
 Dennison, O. N.
 Dean, Thos.
 Disbro, Mrs. H. A.
 Disbro, Wm.
 Disbro, D. B.
 Doty, Edgar.
 Dorouer, Mrs. R.
 Drumm, A. M.
 Drake, S. S.
 Dufur, B. H.
 Dufur, Ira.
 Disbro, Duck.
 Dubendorf, Wm.
 Easton and Hart.
 Eberhard, Geo.
 Eddy, Mrs. Joseph.
 Eddy, J. R.
 Elie, Frank.
 Emsinger, G. W.
 Ewers, C. E. & G. F.
 Ewers, Mrs. Louise.
 Eldred, A. G., Jr.
 Fannau, M.
 Farmers Nat'l Bank.
 Feller, A. J.
 Feuno, W. W.
 Fisher, Mrs. J.
 Fisher, Mrs. C. O.
 Fitzgerald, Dorr.
 Fisk, H. G.
 Fox, Rob't.
 Foster, Mrs. Julia A.
 Ford, Douglas.
 French, M. W.
 French, Wallace.
 Fulton, Elgin.
 Gau, G. H.
 Geer, Albert.
 Gifford, J. R.
 Gillett, G. W.
 Gillett, D. W.
 Grover, S. E.
 Graf, Wellibod.
 Griffin, Solou.
 Groesbeck, D. V. H.
 Green, B. F.
 Green, Mrs. B. F.
 Graham, Claude.
 Grove, S.
 Guilford, J. F.
 Guirvuts, Mrs. J.
 Hall, C. M.
 Hall & Nichols.
 Hashrouck, S. S.
 Hammond, W. C.
 Hankin, Betsy C.
 Harrison, Wm.
 Hawley, John.
 Hawley, H. B.
 Hawley, Lucy.
 Hawley, Nelson.
 Hawley, Stephen.
 Hathaway, Mrs. E.
 Hayden, S. R.
 Hayner, H. E.
 Hayner, Park.
 Haymaker, Geo.
 Hicks, Riley.
 Hitchcock, I. E.
 Hoffman, Anna.
 Hoyt, S. V.
 Hopkins, Myron.
 Hoyt, Benj.
 Haskins, Mrs. U. D.
 Hubbard, T. W.
 Hubbard, R. D.
 Hubbard, W. R.
 Hubbard, W. H.
 Hurd, Mrs. W. P.
 Hurd, E. H.
 Jacobs, J. D.
 Jacobs, L.
 Jenks, Clinton.
 Jeffrey, Joseph.
 Johnson, Ezra.
 Johnson, L. L.
 Johnson, Jonathan.

ALGANSEE.

Corless, C. W., Coldwater.
 Corless, Isaac, "
 Corless, Jesse, "
 Corless, Lucinda, Dorrance.
 Clair, Francis, Algansee.
 Coles, B. F., California.
 Draper, O. W., Algansee.
 Dodge, Albert, "
 Draper, C. O., "
 Dufur, Wm., California.
 Dufur, J. W., "
 Dalley, R., Towus.
 Deming, Mrs. Wait, Coldwater.
 Diederick, John, Quincy.
 Dove, F. H., "
 Dey, G. W., Gorton.
 Dey, J. W., "
 Doudt, Louisa and Addie,
 Quincy.
 Dunlap, Thos., Algansee.
 Dunlap, James, California.
 Dunlap, Elvira, "
 Drury, Emmett, Lester.
 Evard, Henry L., California.
 Emens, Henry, Algansee.
 Enos, Rufus, Towus.
 Enos, Alvin, "
 Flaherty, John, Algansee.
 Follett, Chas., California.
 Foster, Adrain, Coldwater.
 Fulkerson, Fred., Algansee.
 From, O. K., Algansee.
 Foster, Susan, California.
 Fox, Lewis, Gorton.
 Forney, David, Coldwater.
 From, Raymond, Algansee.
 Frederick, Laura, Lester.
 Fleming, W. H., Coldwater.
 Foster, Martin, Gorton.
 Forney, Reuben, Coldwater.
 Gottschalk, Wm., Quincy.
 Gray, Darwin, Lester.
 Gillett, Stephen, "
 Gillett, S. A., "
 George, Alonzo, "
 Griswold, Martin, Quincy.
 George, Leander, Lester.
 Gilbert, Ellis, "
 Gottschalk, August, Quincy.
 Goodman, S. B., Algansee.
 Goodman, Cleopas, "
 Goodman, Geo., "
 Goodman, Chas., "
 Goodman, C. A., Quincy.
 Goodwin, Wm., Algansee.
 Goodman, Arnold, Quincy.
 Gorton, David, Gorton.
 Gage, Amos, "
 Goodwin, Fred., Algansee.
 Gallup, F. T., Lester.
 Gordimer, Susan, Algansee.
 Gottschalk, Chas., "
 Gottschalk, Fred., "
 Hildebrand, Fred, Quincy.
 Hildebrand, Chas., "
 Hughes, Sally, "
 Humphrey, Lyman, Gorton.
 Harman, Chas., "
 Hermance, H. D., Quincy.
 Hoyt, Eli T., "
 Hoffman, A. T., "
 Hoxie, Mrs. Lewis, "
 Hastings, Hester, "
 Honck, W. J., "
 Herrick, Wm., "
 Harman, S. H., Gorton.
 Hayes, Lee C., Quincy.
 Hayes, John, "
 Hard, E. W., "
 Hildebrand, Wm., "
 Hanchett, S. B., "
 Hacker, Chas., Coldwater.
 Heydon, F. O., Quincy.
 Hoffman, Elmer, "
 Hoxie, Orton, Quincy.
 Hildebrand, Lonie, "
 Heuer, Chas., "
 Hughey, J. S., "
 Hall Bros., Lester.
 Harpham, Mary, "
 Hall, John S., "
 Hall, Henry, "
 Hall, Jas. N., "
 Horst, John, Gorton.
 Hughes, James, Algansee.
 Hungerford, H. W., Lester.
 Holmes, T. J., "
 Hughes, Edward, "
 Harger, Andrew, Dorrance.
 Harman, Frank, Towus.
 Hall, Wm. Nelson, Dorrance.
 Hollingshead, David, Towus.
 Hart, Jos. Mrs., Towus.
 Hendricks, Leslie, Gorton.
 Hendricks, Manley, "
 Joseph, Cerenio, Quincy.
 Joseph, Matthias, "
 Johnson, James, Algansee.
 Keeler, Ebenezer, Quincy.
 Kyser, Stephen, "
 Kyser, Wm., "
 Knapp, Stephen, Coldwater.
 Knecht, Samuel, "
 King, L. J., Lester.
 Knecht, John, "
 Kline, Jacob, "
 Knapp, Frank, Algansee.
 Kennedy, Michael, "
 Kulow, August, Gorton.
 Lader, Wm., Lester.
 Lader, Augustus, "
 Lippert, John, Quincy.
 Logan, R. O., California.
 Larkin, Almira, Algansee.
 Loomis, Franklin, Quincy.
 Lippert, Fred, "
 Marquett, Wm., Quincy.
 Marquett, Fred, "
 Marshall, Alfred, Gorton.
 Marshall, Mary E., Gorton.
 McNitt, S. W., Lester.
 Merritt, Wesley, "
 Moffitt, Dorr, Algansee.
 Marshall, Geo., Gorton.
 McKee, Wm., "
 Martin, J. B., Quincy.
 Myers, C. W., Reading.
 Martin, J. W., Algansee.
 Mead, H. C., "
 Marshall, Lewis, Gorton.
 Myers, W. C. D., Quincy.
 Myers, C. F., Towus.
 Marshall, Chas., "
 Nixon, T. J., Lester.
 Nichols, Chas., "
 Nichols, Orange, "
 Nichols, Herchel, "
 Noyes, Albon, Quincy.
 Nichols, Wesley, Lester.
 Odren, Wm., Algansee.
 Poats, Joseph, Towus.
 Poats, Edson, "
 Poates, Frank, "
 Pitcher, John, Gorton.
 Peebles, Lyman, California.
 Potter, Norman, Quincy.
 Potter, Asahel, Mrs., Quincy.
 Potter, Bradley, "
 Purdy, Alex., Lester.
 Parker, E. J., California.
 Parker, Silas, "
 Phillips, D. C., "
 Purdy, Erial, Lester.
 Parker, Samuel, "
 Purdy, Geo., Algansee.
 Purdy, Fred., "
 Pridgeon, Jacob, "
 Price, Wm., "
 Priest, John, "
 Priest, Moses, "
 Parker, Frank, "
 Ransom, Alvarado, Quincy.
 Ransom, Amasa, "
 Ransom, John, Quincy.
 Ransom, Benj., "
 Ransom, James, "
 Reynolds, W. H., "
 Robbins, Sam'l, Algansee.
 Reynolds, Fremont, Lester.
 Reynolds, L. D., Quincy.
 Rosenow, Chas., Algansee.
 Roloff, F. Mrs., Quincy.
 Ralph, Albert, Algansee.
 Rice, Geo. Q., Lester.
 Rice, Burton, Algansee.
 Ranson, David, Quincy.
 Roundy, Asahel, Algansee.
 Royce, Harmon Mrs., "
 Royce, Richard, "
 Streeter, Cornelius, Quincy.
 Stockwell, Ira, "
 Simkins, M. C., Lester.
 Smith, Truman, "
 Smith, Emmet, "
 Sherman, J. H., "
 Southward, Mrs. G. M., Lester.
 Simkins, Wm., "
 Saunders, Hazelton, Gorton.
 Stewart, Geo., Dorrance.
 Stockdale, Mary, California.
 Spaulding, Geo., Quincy.
 Sage, Wesley M., Towus.
 Sage, J. W., Algansee.
 Safford, Frank, Quincy.
 Spaulding, Mason, "
 Shumway, Levi, California.
 Stowe, Elizabeth, Coldwater.
 Seachrist, J. F., Lester.
 Schultz, John, Gorton.
 Schultz, Joseph, Algansee.
 Scott, Wm., Quincy.
 Stevens, Horace, Quincy.
 Tift, R. D., Algansee.
 Tift, Rosa, "
 Tift, Lizzie, Quincy.
 Taylor, Samuel, Dorrance.
 Thompson, W. M., Lester.
 Tift, Albert J., California.
 Taft, Jesse, Algansee.
 Tindall, P. B., Quincy.
 Thompson, Wm., Algansee.
 Thompkins, W. E., Quincy.
 Thompkins, Henry, Quincy.
 Thacher, Reuben, Algansee.
 Tift, J. B., Lester.
 Tabor, Adelbert, Gorton.
 Thompson, C. P., Lester.
 Taylor, Linus, Algansee.
 Taylor, Enos, "
 Van Hooker, H., Mrs., Gorton.
 Van Tassel, Polly, Lester.
 Vought, C. & E., "
 Weatherwax, H., Algansee.
 Willis, Jas. Mrs., "
 Waterbury, Emery, Quincy.
 Wright, Chas., Coldwater.
 Williams, J. A., Quincy.
 Williams, Mary, "
 Wright, Jay, "
 Wilbur, David, "
 White, Jas., "
 Wilmarth, Jas., "
 Waldbridge, Phil., "
 Woodworth, Geo., "
 Whaley, J. C., Gorton.
 Waterbury Bros., Towus.
 Waterbury, H. W., "
 Walworth, Jas., "
 Warner, Sidney, Algansee.
 Warner, Florence, Reading.
 Warner, Edgar, "
 Warner, H. H., California.
 Wagar, J. J., Gorton.
 Walworth, John, Towus.
 Wimer, Wm., Coldwater.
 Walworth, Jos., Towus.
 Wilder, Gerald, "
 Wilmarth, Glen, Quincy.
 Wakeman, Eli., Algansee.
 Webber, Christiana, Algansee.
 Waterbury, Fred, "
 Warren, Sam'l, Lester.
 Woodford, Benj., "
 Waldren, Loren, "
 Woodard, W. H., California.
 Yerks, Wm., Sr., Lester.
 Yerks, Wm., Jr., Lester.
 Zerba, Isaac, Lester.
 COLDWATER TOWNSHIP.
 Andrews, J. C., Coldwater.
 Allen, J. E., "
 Allen, A. B., "
 Atycroft, Geo. W., "
 Abbott, Mrs. J. K., "
 Atwater, Frank, "
 Ashbough, L. J., "
 Allen, Geo., "
 Blodgett, Eams, Coldwater.
 Burgess, John, "
 Bennett, Mrs. J. C., "
 Bailey, Harvey, "
 Bailey, Mrs. David, "
 Brinton, A. N., "
 Bernard, M., "
 Brooks, C. W. & L. R., "
 Brennan, A., "
 Burrill, John, "
 Barrows, G. D., "
 Burdick, James, "
 Bassett, J. R., "
 Bevier, Elmond, "
 Brookins, Mrs. Fannie, "
 Buck, A. E., "
 Brayton, C. S., "
 Bates, O. P., "
 Bertram, Solon, "
 Brown, J. H., "
 Batterson, Caleb, "
 Batterson, Ezekiel, "
 Ball, Clinton, "
 Barlow, H. H., "
 Benson, Lydia, "
 Brown, M. S., "
 Brown, Judson, "
 Barleson, Martin, "
 Cooley, B. N., Coldwater.
 Chandler, Albert, "
 Cuyler, Chas., "
 Clark, G. W., "
 Culp, J. W., "
 Cheney, J. H., "
 Cheney, John, "
 Corwin, Wm., "
 Conklin, C. C., "
 Cox, B. O., "
 Curtis, Wm., "
 Caurike, B. F., "
 Clizbe, H. S., "
 Cole, Newman E., "
 Chivers, Geo., "
 Corless, Starr, "
 Crooks, Henry, "
 Davis, O. F., Coldwater.
 Diamond, Henry, "
 Diamond, E. L., "
 Dennison, S. M., "
 Davis, Wm., "
 Dunks, Fred., "
 Dalley, A. E., "
 Dunlap, G. B., Coldwater.
 Eaton, Frank, Mrs., "
 Elk, Joseph, "
 Estlow, B. F., "
 Fisk, A. C., "
 Fisk, J. D. W., "
 Fisk, W. B., "
 Fuller, Chas., "
 Fisk, Frank, "
 Furgerson, B. R., "
 Fletcher, B. M., "
 Frederick, L. W., "
 Fonda, C. I., "
 Fetterly, Thomas, "
 Freeman, H. B., "
 Fugerson, Wm., "
 Fenn, Mrs. H. C., "
 Fisk, G. W., "
 Fisk, Samuel, "
 Frederick, Henry, "
 Fenn, J. W., "
 Farwell, Lorenzo, "
 Gage, Floyd, "
 Grundy, Mrs. Isaac, "
 Gardner, N. C., "
 Grinnell, Lorenzo, "

COLDWATER TOWNSHIP.

Gruner, Anthony, Coldwater.
 Good, Solomon, "
 Graves, A. B., "
 Grainger, Francis, "
 Good, James, "
 Good, Walter, "
 Gregory, Bert, "
 Griffin, C. E., "
 Gillett, J. F., "
 Gilbert, Carmi, "
 Gresley, Evaline, "
 Glessner, A. S., "
 George, M. A., "
 Gardner, L. D. & C. F., "
 Haynes, Harvey, "
 Haynes, Levi, "
 Hill, Horace, "
 Hill, Albert, "
 Hill, J. L., "
 Hand, C. A., "
 Howe, J. B., "
 Harmon, Rawson, "
 Harmon, G. H., "
 Hunt, B. B., "
 Howard, G. W., "
 Howe, G. E., "
 Houghtaling, Frank, "
 Hilliar, C. E., "
 Hale, P. O., "
 Holcomb, Mrs. Nettie, "
 Howland, Willie, "
 Henning, Albert, "
 Hilliar, P. W., "
 Hoffman, John, "
 Howland, Rose B., "
 Henry, Thos. J., "
 Jeffords, Mrs. R. B., "
 Joseph, E. S., "
 Jackson, G. W., "
 Kane, Alma E., "
 Keeley, Michael, "
 King, Wm., "
 Knowles, Andrew, "
 Kempster, Stephen, "
 Legg, A. H., "
 Lockwood, Rufus, "
 Lockwood, Mrs. Sara, "
 Lockwood, Jeremiah, "
 Lockwood, Hubert, "
 Lewis, J. J., "
 Lewis, Harriet C., "
 Lowe, Geo. W., "
 Lock, A. J., "
 Lynd, Mrs. Permelia, "
 Legg, Edward, "
 Lyman, E. B., "
 Lewis, I. N., "
 Luke, Rosma, "
 Luke, Mrs. Chas., "
 Leaf, Joshua, "
 Loveridge, Chas., "
 Lewis, N. B., "
 Lucket, Charles, "
 Leuman, F. C., "
 Modart, Matthew, "
 Moory, Rob't., "
 Milnes, C. H., "
 Murphy, James, "
 Mason, A. F., "
 Messenger, Jerome, "
 Martin, J. G., "
 Mathews, G. B., "
 Magley, Wm. H., "
 Miller, Geo., "
 Miller, Edwin, "
 Maxon, G. C., "
 Markoff, Fred, "
 Merritt, Daniel, "
 Morford, F. S., "
 Mason, Mrs. W. B., "
 Newman, Wm., "
 Newnam, Stephen, "
 Norton, W. P., "
 Nye, L. M., "
 Nivison, Edward, "
 Neal, J. N., "
 Nobles, Jerry, "
 Nyssen, Meinrus, "
 Olmstead, Angeline, "
 Olinger, Oliver, "
 O'Brest, Franklin, "
 Pomevanski, Wm., "
 Parsons, Alfred, "
 Petch, Wm., "
 Pelton, J. O., "
 Parkhurst, J. G., "
 Phillips, H. N., "
 Patterson, V. R., "
 Preast, Edwin, "
 Petch, Geo., "
 Peterson, James, "
 Potter, Geo., "
 Potter, A. J., "
 Perhamis, Ruth E., "
 Parsons, F. M., "
 Ryder, Mrs. G. O., "
 Ryder, Francis, "
 Roberts, John, "
 Rice, Samuel, "
 Riggs, A. H., "
 Robinson, Warford, "
 Randall, S. B., "
 Roberts, D. M., "
 Rockwood, T. A., "
 Robinson, James, "
 Rose, James, "
 Riggles, Levi, "
 Randall, C. D., "
 Robinson, H., "
 Shoecraft, B. B., "
 Shoecraft, Mrs. Mary, "
 Shoecraft, Ezra, "
 Smith, M. A., "
 Spencer, Abram, "
 Sears, Edgar, "
 Sands, David, "
 Seeley, S. M., "
 Shumaker, C. J., "
 Sheldon, K. R., "
 Sauford, W. H., "
 Sanford, Alva, "
 Strickland, Jerome, "
 Sherwood, Solomon, "
 Stevens, Alonson, "
 Straight, W. P., "
 Sandy, Mrs. Anna, "
 Shaw, George, "
 Spring, Emerson, "
 Short, A. T., "
 Sperbeck, John, "
 Scheidler, L. C., "
 Snyder, Ivan, "
 Sellick, Larry, "
 Swett, John, "
 Sinclair, L., "
 Swaine, Albert, "
 Tucker, Mrs. Jane, "
 Timerson, H., "
 Treat, S. I., "
 Thompson, Thos., "
 Tucker, R. T., "
 Trump, G. W., "
 Turner, G. H., "
 Tibbett, B. S., "
 Taylor, Oliver, "
 Terhune, U. G., "
 Taylor, Lewis, "
 Van Aken, J. H., "
 Vickers, Percy, "
 Van Aken, Martha, "
 Woodard, Ozro, "
 Wilcox, W. B., "
 Whitney, J. W., "
 Wilson, Perry, "
 Wood, J. D., "
 Waggott, Mrs. Robt., "
 Whitehead, Mrs. G. H., "
 Wilcox, Monroe, "
 Williams, Mrs. John, "
 Webster, Mrs. W. H., "
 Willard, G. W., "
 Wyner, Wm., "
 Wood, Jobe, "
 Walker, T. J., "
 Wood, James, "
 Warren, H. O., "
 Wilder, Laura, "
 Williams, G. H., "
 Wicks, Adelbert, "
 Webb, Eliza Jane, "
 Warford, Oak, "
 Young, Alexander, "
 Zelinski, James, "
 MATTESON TOWNSHIP.

Alger, Norman R., Matteson.
 Alger, Orpha A., "
 Allen, Cyrus M., "
 Anbs, Joseph, Sherwood,
 Allen, C. O., Bronson.
 Allen, W. A., "
 Allen, J. P., "
 Anten, J. G., "
 Blass, Chas., Orland, Ind.
 Bennett, C. C., Bronson.
 Beach, H. P., Matteson.
 Benton, Herbert, "
 Benton, Mrs. Olive, Bronson.
 Born, Mrs. Mary, "
 Bennett, Jas. M., Colon.
 Baker, John, "
 Baker, Lafayette, Matteson.
 Bennett, John, "
 Bennett, Mrs. Lizzie, "
 Bathrick, Chas., Sherwood.
 Baxter, Channcey A., Colon.
 Bathrick, M. E., Sherwood.
 Ballou, Mrs., Bronson.
 Beam, Peter, Sherwood.
 Burdham, S. A., Bronson.
 Billings, Enos, "
 Bennett, Edwin R., Matteson.
 Bennett, Riley, Bronson.
 Beers, Calvin, Colon.
 Beers, H. H., "
 Buckley, B. F., Matteson.
 Bunker, L. L., Bronson.
 Brownell, Z. W., Colon.
 Burch, Wm., Bronson.
 Batterson, King, Sherwood.
 Bathrick, Seymore, "
 Culver, O. B., Colon.
 Coward, John, Matteson.
 Coward B. J., "
 Carter, Cicero, Bronson.
 Conn, Geo., Colon.
 Cunningham, Jas., Bronson.
 Colpeter, Samuel, "
 Colpeter, Reuben, "
 Corson Joseph, Matteson.
 Cushman, Mrs. C., "
 Carter, John A., "
 Corson, E. N., Bronson.
 Corson, Derrick, Bronson.
 Chapman, Amos, "
 Corson, Mary G., "
 Corson, S. B., "
 Corson, L. W., Matteson.
 Corson, Jay C., "
 Case, Willis, Bronson.
 Case, Lester, "
 Copeland, R. E., Matteson.
 Croy, James, Bronson.
 Croy, Edgar, "
 Calkins, Fred, Sherwood.
 Cramer, Alva, Bronson.
 Coddington, H. D., Sherwood.
 Copeland, A. G., Colon.
 Chaffer, Frank, Bronson.
 Cook, Peter, Colon.
 Culver, Chas., Matteson.
 Dames, Mrs. Ezra, Bronson.
 Dunn, C. S., "
 Danbury, G. R., Colon.
 Densbury, John, Matteson.
 Defoe, Manton, Bronson.
 Danners, Dan'l, "
 Defoe, John, "
 Defoe, Mrs. Jane, "
 Dupue, G. E., "
 Decker, Sara, Colon.
 Eberhard, Isaac, Colon.
 Eno, Joseph, Bronson.
 Eberhard, Henry, Colon.
 Eberhard, Homer, Bronson.
 Eberhard, Geo., Colon.
 Eberhard, John, Burr Oak.
 Fisk, E. C., Bronson.
 Fisk, A. D., Colon.
 Fisk, M. M., "
 Farraud, J. W., Sherwood.
 Fordham, Louis, Matteson.
 Fish, Mrs. Ezra J., Bronson.
 Foote, Berily, "
 Frye, Henry, Colon.
 French, John, Sherwood.
 Farraud, Joseph, "
 Fenno, Ross, "
 Goodwin, Seth F., Sherwood.
 Grover, Mrs. Mary, Matteson.
 Gwin, Benjamin, Bronson.
 Gray, Amos P., "
 Gibbs, David, "
 Guthrie, E. J., Colon.
 Grawbadger, A., Bronson.
 Gregg, James, Colon.
 Gibbs, Ernest, Bronson.
 Gardner, Amos, Matteson.
 Gardner, Sam'l, "
 Greely, Chas., Bronson.
 Gardner, Mrs. H., Colon.
 Gabriel, John, Matteson.
 Green, Mrs. B. F., Union City.
 Guthrie, Hugh, Colon.
 Hoyt, Thompson, Matteson.
 Hoyt, Edward, "
 Hogoboom, A. D., Colon.
 Hawn, Henry, Sherwood.
 Hollister, A. N., Burr Oak.
 Hunt, James H., Sherwood.
 Hackett, Hiram Mrs., Bronson.
 Hogoboom, C. T., Matteson.
 Hogoboom, L. A., "
 Hammond, Lydia, Colon.
 Harger, Jeremia, Mrs., Bronson.
 Hollishead, James, Sherwood.
 Hovarter, W. F., Colon.
 Hamlin, Erastus, Bronson.
 Johnson, H. F., Matteson.
 Johnson, R. A., "
 Judd, A. C., "
 Johnson, D. M., Bronson.
 Jackson, J. D., Sherwood.
 James, Leonard, Bronson.
 Jones, George, Sherwood.
 Jones, Isaac, Matteson.
 Jackson, Andrew, Sherwood.
 Kane, James, Colon.
 Kane, Patrick, "
 Kane, Thos., "
 Lamberson, A., Colon.
 Lewis, Lavattus, Matteson.
 Lyter, George, Colon.
 Lyter, Joseph, "
 Lyter, Fred, "
 Lyter, Reuben, "
 Lyter, Michael, "
 Ladue, Mrs. Anna, Bronson.
 Lytle, James S., Sherwood.
 Lytle, Rola A., "
 Lyon, C. W., Colon.
 Lilly, Henry M., Bronson.
 Lock, James, "
 Lytle, John L., Colon.
 Luce, Wellington, Bronson.
 Lytle, G. B., Sherwood.
 Lytle, Wilson, "
 Mowry, Henry E., Sherwood.
 Monroe, Mrs. Sara, Burr Oak.
 McCarty, Wm. M., Colon.
 McCarty, F. B., "
 McLenn, Hector, Bronson.
 Myers, Michael, Colon.
 Monroe, Geo., Bronson.
 Mitchell, Byron, Union City.
 Monroe, Jesse, Bronson.
 McIntyre, Alex., Matteson.
 Miller, Wm. R., "
 Mowry, Christopher, Athens.
 Mingus, Danforth, Sherwood.
 Mingus, James, Colon.
 Mills, Adolphus, Bronson.
 Morris, Henry Mrs., Colon.
 McLenn, Judson, Bronson.
 Mitchell, Eugene, Sherwood.

MATTESSON TOWNSHIP.

Misner, George, "
 Myers, Nicholas, Fremont, Ind.
 Marston, C. A., Sherwood.
 Marston, Lyman, "
 Matteson, Chas., "
 Mitchell, Byron, Union City.
 Nash, E. V., Sherwood.
 Nelson, A. O., Matteson.
 Nelson, F. B., "
 Orcutt, D. L., Matteson.
 Osborn, A. E., Bronson.
 Osborn, Lucy A., "
 Palmer, Henry T., Sherwood.
 Perkins, Wm., Bronson.
 Phillips, C. W., "
 Phillips, Alzina, "
 Philo, Elisha, Sherwood.
 Pontius, Dan'l., "
 Prout, A. S., Colon.
 Paddock, Wm., Bronson.
 Paddock, Frank, "
 Persails, Wm., Colon.
 Page, R. P., Bronson.
 Price, George, Colon.
 Qear, Chas., Bronson.
 Richardson, A. J., Bronson.
 Rosebury, Wm., Sherwood.
 Ruple, Noah S., Bronson.
 Ruple, Arthur, "
 Roher, Isaac, Sherwood.
 Rich, Dan'l. F., Bronson.
 Rich, Chas., "
 Russell, J. H., "
 Reynolds, Francis, Sherwood.
 Reynolds, Wm. Mrs., Union City.
 Richard, Geo., Bronson.
 Richard, Foster, "
 Rusk, Ed. F., Sherwood.
 Randall, Wm., Matteson.
 Reynolds, D. M., Bronson.
 Sands, A. M., Matteson.
 Sands, E. P., "
 Stevens, S. W., Bronson.
 Staily, Mrs. Anna, Colon.
 Staily, Howard, "
 Shultz, Jackson, Sherwood.
 Shultz, Benj., "
 Snyder, Levi, Colon.
 Stanton, Ed., Sherwood.
 Shaffmaster, F., Bronson.
 Shaffmaster, Ida, "
 Shaffmaster, Henry, Bronson.
 Shaffmaster, Geo., "
 Stall, Lazarus, Colon.
 Stall, Jacob, "
 Stall, Solomon, "
 Selsby, Seth, "
 Lindlinger, John, Burr Oak.
 Shew, Vinton H., Bronson.
 Shedd, David, "
 Smith, Emanuel, Colon.
 Smith, Elijah, Matteson.
 Shank, Andrew Mrs., Sherwood.
 Snyder, E. A., Bronson.
 Staily, Andrew, Colon.
 Shook, Jonathan, "
 Sayers, Mrs. Carrie, Sherwood.
 Shaw, Wm. E., Bronson.
 Strong, Justin S., Sherwood.
 Shellhart, Chas., "
 Staily, Jacob, Bronson.
 Shoak, David, Colon.
 Sekowsky, Wm., Bronson.
 Sunderson, C. Z., Matteson.
 Swartz, John, Bronson.
 Smith, C. E., Colian.
 Sindlinger, Christian, Bronson.
 Sackett, L. T., "
 Sweezy, Eugene, "
 Selly, Monroe, "
 Spencer, M. O., Sherwood.
 Turner, Ashley, Colon.
 Thompson, Artemus, Bronson.
 Thompson, Fred., "
 Thompson, Henry, "
 Tillotson, James, Colon.
 Trikowski, John, Bronson.

Tyler, C. L., Bronson.
 Taylor, Frank, Sherwood.
 Turner, Elliot, Bronson.
 Truby, W. D., Colon.
 Turner, Mrs. J. W., Matteson.
 Trumble, Mrs. Polly, Sherwood.
 Trumble, Wm., "
 Trumble, Chas., "
 Taylor, Mrs. Lyman, "
 Thompson, Chas., Bronson.
 Tilton, Geo. W., Matteson.
 Van Voorst, C. C., Bronson.
 Vanderhoof, Peter, Sherwood.
 Voice, George, Bronson.
 Van Nuys, Laura Mrs., Sherwood.
 Valyer, Wm. J., Bronson.
 Vreeland, Chas., Sherwood.
 Vreeland, F. A., "
 Vreeland, Mrs. L., Sherwood.
 Van Voorst, A. B., Colon.
 Warner, E. M., Bronson.
 Warner, Elmer, "
 Washburn, D. D., Sherwood.
 Washburn, J. D., "
 Wattles, Geo. C., "
 Wattles, Merritt, "
 Wattles, Chas., Colon.
 Wattles, Wallace S., Colon.
 Watson, Mrs. Robt., "
 Whitmore, Oscar, "
 Whitney, Elizabeth, Matteson.
 Welch, Mrs. Elizabeth, "
 Watson, Frank, Bronson.
 Webb, Joseph, Sherwood.
 Webb, Warren, "
 Wilcox, E. P., Colon.
 Willy, Geo. W., Matteson.
 Washburn, Marcellus, Colon.
 Watson, Jas. D., "
 Wilks, Chas., Sherwood.
 Walsworth, W. A., "
 Whitmore, Kirk, Bronson.
 Wood, Aaron, Sherwood.
 West, Wesley, Colon.
 Yeatter, Sidney, Colon.
 Yeatter, Solomon, "
 Youngs, C., "

KINDERHOOK TOWNSHIP.

Allen, Amelia, Fremont, Ind.
 Adams, H. D., Lester
 Anderson, Eliakins, Fremont, Ind.
 Anderson, Eugene, Coldwater
 Abbott, Lyman, Fremont, Ind.
 Brown, E. J., Kinderhook
 Brown, C. D., "
 Brehm, John, E. Gilead
 Branyan, Elsie, Angola, Ind.
 Bradley, Albert, Kinderhook
 Boyd, J. E., East Gilead
 Bordt, Wm., Kinderhook
 Bates, C. J., "
 Bates, Alfred, "
 Burk, John, "
 Burk, Peter, "
 Ball, Jas., "
 Bachman, J., "
 Burdick A. C., Coldwater
 Barrieks, Amos, East Gilead
 Coneklin, J. D., Kinderhook
 Case, Wm., Crooked Creek, Ind.
 Case, Biron W., Coldwater
 Corwin, Lewis, Kinderhook
 Corey Reuben C., "
 Comant, Sarah, Coldwater
 Commett, Morris, Kinderhook
 Clark, Timothy, "
 Cornell, J. D., "
 Church, P. H., "
 Cheney, M. D., "
 Dishrow, A. S., Lester
 Doerr, Mrs. Emma, Kinderhook
 Dickenson & Whitley, Coldwater
 Echlinaw, John, Kinderhook
 Ent, Silas, "
 Flint, Saloma, "
 Flint, Rollice, "
 Foster, E. J., East Gilead
 Fass, Martin, Kinderhook
 Fass, Elizabeth, "

Fox, David, Kinderhook.

Flint, H. P., "
 Flint, I. A., "
 Flint, Chas., "
 Flint, Amos, "
 Forbes, Mary E., "
 Gripman, Lindley, Coldwater
 Gripman, Uriah, East Gilead
 Greer, Mrs. Delight, Kinderhook
 Gray, Abraham, Crooked Creek, Ind.
 Huyck, H. F., Kinderhook
 Hankus, Levi, Crooked Creek, Ind.
 Hilton, Mrs. Chas., East Gilead
 Hoyt, Dan'l, Kinderhook
 Hoyt, Henry, "
 Hoyt, Jas., "
 Harrington, E. B., California
 Howes, Edward, Kinderhook
 Haulterbaume, John, "
 Jones, Geo. N., Kinderhook
 Jones, Noah, "
 Johns, Mrs. Abigail, East Gilead
 Jones, Alva, Kinderhook
 Jones, Sherman, "
 Jones, L. L., "
 Knauss, Sam'l, "
 Knauss, Jas., Fremont, Ind.
 Knauss, Henry, Kinderhook
 Kelso, Henry, California
 Kinsey, Sam'l, Crooked Creek, Ind.
 Lawrence, A. C., Kinderhook
 Lint, Lydia J., "
 Musselwhite, Walter, "
 McLaughlin, M., "
 Mosher, Edwin, Coldwater
 Miller, Jos., Kinderhook
 Miller, David, "
 McNall, Irving, "
 Michael, Jacob E., "
 Michael, Benj., "
 Michael, John W., Fremont, Ind.
 Michael Phillip, "
 Murray, E., Kinderhook
 Mason, M. D., "
 Nye, Henry, J., "
 Outwater, Peter, "
 Ogden, Jas. S., "
 Ogden, Pardon, "
 Phillips, John, "
 Powelson, Powell, Fremont, Ind.
 Powelson Bros., Tremont, Ind.
 Patterson, David, Kinderhook
 Parmlee, H. S., East Gilead
 Parmlee, Frank, Kinderhook
 Phenecie D. L., Fremont, Ind.
 Preston, A. S., California
 Perrine, Dana, Kinderhook
 Rickey, Jas., "
 Spade, Mrs. Nellie, "
 Stelling, Mrs. Mary, Fremont, Ind.
 Smith, Chas., Kinderhook
 Strong, Myron, East Gilead
 Stokes, Lincoln, Holland, Mich.
 Strong, Sheldon, Kinderhook
 Spade, Noah, "
 Spade, Nellie, "
 Sheets, J. K., "
 Smith, Thos., "
 Sherman, Harriet, "
 Sherman, Adelbert, "
 Stokes, Amos, Fremont, Ind.
 Stokes, Frank, Coldwater
 Tripp, Lester, Kinderhook
 Tuttle, T. B., Crooked Creek, Ind.
 Tombaugh, Aaron, "
 Towsley, Edward, "
 Upp, M. L., Kinderhook
 Vanetta, Hattie, Kinderhook
 Vanetta, Etta J., "
 Weage, Dan'l, Mrs., "
 Weage, Alphonse, Coldwater
 Weage, Spence, "
 Whistler, Christopher, Kinderhook
 Walter, Abraham, Fremont, Ind.
 Waterhouse, Lucius, Kinderhook
 Whitecomb, Thos., East Gilead
 Whitecomb, Louise E., Kinderhook
 Whitecomb, Stephen, "
 Welker, Anna, "
 Weeden, Hiram, Fremont, Ind.
 Wells, Alma, Kinderhook

BETHEL TOWNSHIP.

Allen, Caroline, Bronson
 Ammerman, A. E., Bethel
 Ammerman, W. H., "
 Austin, Chas., "
 Allen, Gabe, Bronson
 Allen, John, "
 Allen, Abigail, "
 Allen, Hannah, "
 Bradway, Chas., Hatmaker
 Brocklebank, W., "
 Bidwell, L., Bethel
 Boughton, E. W., Bronson
 Buell, Berj., "
 Buck, P. A., "
 Baldwin, Dr. W. H., Bethel
 Gorman, B. E., Coldwater
 Burch, Geo., Bethel
 Bennett, N., "
 Benton, E. W., Coldwater
 Bigham, E., Bethel
 Bronson, Joe, "
 Boughton, W. E., Bronson
 Bower, W. W., Bethel
 Brook, Chas., Hatmaker
 Brook, Fred., Bronson
 Beard, Esq., Hatmaker
 Bates, S. H., Bethel
 Bronson, H., Bethel
 Bates, Rob't, Batavia
 Bates, W. H. H., Hatmaker
 Barnes, A., Bethel
 Barrage, Calvin, Bethel
 Bronson, Wm., "
 Boothe, Clayton, "
 Boothe, Ophelia, "
 Brook, Geo., Hatmaker
 Brook, Thos., Bronson
 Bucklin, W., Gilead
 Barnes, Giff, Bronson
 Barnes, Wm., "
 Brown, Luther Gilead
 Burch, P., Bethel
 Beard, Kirk, Bronson
 Baker, Lawrence, Bronson
 Berlin, Fred, "
 Brocklebank, M., Hatmaker
 Butcher, Isaac, Batavia
 Burgdoff, Nelson, "
 Bunker, R. L., "
 Carter, W. N. & Son, Bethel
 Card, Hiram, "
 Card, Gilson, Coldwater
 Card, Chas., Bethel
 Card, Willard, "
 Cure, Margaret, Bethel
 Crull, S. D., "
 Cranson, P. A., Gilead
 Carter, Hervey, Bronson
 Carter, Geo., "
 Cornell, Fritz, "
 Chase, Harley, Kinderhook
 Cole, Almon I., Bethel
 Clark, G. W., Bronson
 Canfield, Chet, "
 Crist, John, Coldwater
 Covey, Lafayette, Bronson
 Corson, Mary, "
 Card, W. B., "
 Catell, Robt., Gilead
 Churk, Oliver, Kinderhook
 Crow, Nathan, Gilead
 Case, Frank, Bethel
 Carpenter, Geo., Gilead
 Cranson, Asa, "
 Cranson, Perry, "
 Dunn, John, Gilead
 Demerret, Han, Bethel
 Davis, Ezekiel, Bronson
 Demerret, Geo., Gilead
 Deeds, John, Bronson
 Dart, Louis, Hatmaker
 Dubendorf, J. B., Bethel
 Doolittle, Adaline, Hatmaker
 Eichtholtz, J., Bethel
 Fenn, Mary, Hatmaker
 Fowler, Geo., Bronson
 Fenner, Collins, "
 Fenner, Corydon, Bethel
 Fowler, Henry, Bronson
 Fuller, Willis, "

BRONSON.

Hermon, Simon, Bronson
 Hermon, Joseph, "
 Hermon, Geo., "
 Havens, Nathaniel "
 Holbrook, S., "
 Hopkins, E. J., "
 Holmes, D., Mrs., "
 Holmes, J. T., "
 Hamilton, Chas., "
 Himebaugh, Dan'l, "
 Harris, H., "
 Hoard, Chas., "
 Himebaugh, E., Noble
 Holmes, C. J., Bronson
 Hoopingarner, John, Bronson
 Havens, Arthur, "
 Haskins, R., "
 Holbrook, E. H., "
 Hall, Wm., "
 Hoard Wm., "
 Hines, Isaac, "
 Hogniere, Earnest "
 Jessak, Josie, Bronson
 Jones, Nicholas, "
 Jones, L. G., "
 Jones, Frank, "
 James, Thos., "
 Jump, Delos, "
 Jump, B., "
 Johnson, Wm., "
 Jupp, R., "
 Jones, Ora, "
 Jones, Nettie, "
 Kolossi, Jam. s. Bronson
 Kabasah, Walenty, "
 Kolossi, Andrew, "
 Kennedy, John, "
 Karn, Jacob, "
 Keyes, C. I., "
 Kean & Holmes, "
 Knapp, Wells, "
 Kolossi, Michael, "
 Kean, Joseph, "
 Kennedy, Geo., "
 Keiffer, B., Bronson
 Kehoe, Frank, Bronson
 Kehoe, Patrick, "
 Kline, David, "
 Kilsheski, John, "
 Keyes, Francis, "
 Kruska, J., "
 Keyes, F. A., "
 Klavinski, John, "
 Leet, L. M., Bronson
 Leonard, A. B., "
 Lane, V., "
 Lewis, L. K., Mrs., Bronson
 Letta, Aaron, "
 Latta, Joseph, "
 Latta, Moses, "
 Latta, Mary, "
 Lane, M. E., Mrs., "
 Ludwic, Martin, "
 Loebinski, Andrew, "
 Lewis, L. W., "
 Loh, Martin, "
 Lyke, U. U., "
 Lewis, Sarah, "
 Lewis, Judson, "
 Lambert, W., Batavia
 Monroe, Wallace, Bronson
 Monroe, Wm., "
 Monroe, Jesse, "
 Mowry, H. P., "
 Moase, Chas., "
 Moffitt, A. M., "
 Monroe, Darius, "
 Mallory, Helen, "
 Miller, A. A., Mrs., "
 Monroe, Seth, "
 Milliman, J. B., "
 Milliman, Mark, "
 Mallow, Geo., "
 Malora, John, "
 Miller, A. A., "
 Modert, P. M., "
 Morrow, Chas., "
 Malora, Andrew, "
 Modert, Peter, "

Miller, Henry, Bronson
 McQueen, M., "
 Moore, M. J., "
 Mowry, A. E., "
 Malora, Stephen, "
 Nichols, O. B., "
 Nichols & Boughton "
 Norton, Calista, "
 Needham, D. F., Coldwater
 Olney, James, Bronson
 Olney, H. J., Mrs., South Bend, Ind.
 Outhouse, Fred., Coldwater
 Parkhan, A. K.
 Perham, Richard
 Park, J. R.
 Perrin, C. L.
 Post, Gridley
 Paul, Thomas
 Powers, Henry
 Powers, R. D.
 Pixley, A.
 Post, W. E., Mrs.
 Price, E. P.
 Potts, Peter
 Pullman, J. E.
 Peck, Mary E.
 Phillips, C. U.
 Pinney, Isaac
 Porter, Chas.
 Purvee, W.
 Price, Malinda
 Pixley, Isaac

BURR OAK.

Parsons, Daniel
 Qear, Lewis
 Qear, Frank
 Qear, Betsy A.
 Qear, Charles
 Rudd, F. M.
 Ruple, A.
 Ruple & Son
 Roach, Jerome
 Richardson, A. J.
 Ruggles, E. & A.
 Reid S., Mrs.
 Rose, L. A.
 Robinson, L.
 Ruggles, W. B.
 Ruple, W. S.
 Roseboom, G.
 Robinson, Geo.
 Rudd, Wm.
 Rawson, S. W.
 Ruggles, J. F.
 Ruggles, Anrelia
 Richards, S. P.
 Robinson, H.
 Ruggles, Chas.
 Russell, J. H., Bronson
 Rumsey, John, Noble
 Ruple & Shepard, Bronson
 Russell, Fritz, "
 Rupright, S. S., "
 Ruple, W. H., "
 Rocoria, Joseph, "
 Rosenbrook, Geo., "
 Strang, Chas., "
 Selby, R. Mrs., "
 Stefanski, M., "
 Sanders, L., Dr., "
 Sherwin, E., Mrs., Bronson
 Shepard, A. M., "
 Sanborn, Henry, "
 Shepard, Jason, "
 Smith, Elizabeth, "
 Smith, A. Y., Mrs., "
 Smith, Orrin, "
 Sherman, J., Bronson
 Shepard, H. T., "
 Smith, Wm., "
 Shaffmaster, C., "
 Simpson, Frank, Bronson
 Shaffmaster, John, "
 Sheffield, Geo., Bronson
 Steahly, M., "
 Shane, E., Mrs., "
 Sagar, Zed., "
 Smith, Chas., "
 Smith, John, "
 Smith, Thos., "

Secor, John, Bronson
 Shunsheski, G., "
 Stalkwalk, V., "
 Secor, James, "
 Shippy, Joseph, "
 Shippy, Eugene, "
 Swift, Albert, "
 Smoker, Frank, "
 Sweeting, Volney, "
 Shicoski, Jacob, "
 Slisher, John, "
 Slisher, Geo., "
 Straebly, David, "
 Segar, Geo., "
 Sagar, G. H., "
 Sagar, Albert, "
 Sagar, Joseph, "
 Sagar, John, "
 Shaw, A. M., Mrs., Bronson
 Shaw, Erastus, "
 Stramer, Philip, "
 Shaw, J. H., "
 Sindlinger, John, "
 Selby, Wallace, "
 Sagar, Zed., "
 Shedd, David, "
 Sheldon, Content, "
 Smoker, Joseph, "
 Shurtz, John, "
 Sagar, John M., "
 Shurtz, Fred., "
 Sagar, G. L., "
 Thurlby, J., "
 Thayer, Sam'l, "
 Teller, Miles, "
 Tice, Dan'l, "
 Treusdell, Wm., "
 Tisdell, J. P., Mrs., "
 Taggart, John, "
 Taggart, David, "
 Taggart, B. P., "
 Thurston, A. P., "
 Tice, Burt, "
 Ulrich, Cyrus, Bronson
 Unterkircher, John, "
 Ulrich, John, "
 Vanevery, C. M., Sr., "
 Vanevery, C. M., Jr., "
 Van Fleet, A. S., "
 Van Alstine, S. Mrs., "
 Vesey, Betsey, "
 Van Alstine, O. C., "
 Vanaken, E., "
 Van Vorst, C. C., "
 Whitman, J., "
 Warner, M. C., "
 Williams, A., "
 Whitaker, C. B., "
 Whitaker & Corey, "
 Weldon, J. N., "
 Whitaker, Dora, "
 Wood, Dyer, "
 Warner, J. A., "
 Willy, J. C., "
 Watson, J. E., "
 Walker Bros., "
 Wait, Henry, "
 Whitaker, Clara, Mt. Clemens, Mich.
 Wroblecki, M., Bronson
 Wroblecki, Jacob, "
 Warner, Adam, "
 Walker, Wm., "
 Weaver, J. W., "
 Waters, S., "
 Wait, Frank, "
 Whitaker, A., Mrs., "
 Walker, Orange, "
 Werner, J. F., "
 Welden, Elmer, "
 Yessak, Anton, "
 Zimmerman, Lenora, "
 QUINCY.
 Aldrich, A. E.
 Allen, J. P.
 Anthony, W. L.
 Andrews, N. H.
 Alexander, J. B.
 Arnold, Green
 Ashton, James
 Ashton, Corbett

App, D. W.
 Babcock, John
 Babcock, G. D.
 Babcock, Lucy
 Barber, Marshall
 Barber, A. W.
 Barber, D. H.
 Baker, E. C.
 Baker, V. E.
 Ball, F. C.
 Ball, Lucy E.
 Barker, J. H.
 Barnes, Joel
 Barnes, Thos. N.
 Barnes, W. J.
 Barjaren, Isaac
 Becker, Jermiah
 Beulen, Wm.
 Belote, A. J.
 Barnes, C. & H.
 Bennett, J. C.
 Bennett, Hiram
 Bennett, H. H.
 Bennett, C. W.
 Bennett, G. E.
 Bender, Jacob
 Bowles, Geo.
 Berry, J. H.
 Berry, Mrs. Ezra
 Burnes, John
 Bunnell, G. H.
 Bullock, Alex.
 Boon, G. O.
 Bowerman, Granville,
 Bowerman, Isaac
 Bowerman, Elisha
 Bowen, A. L.
 Bowen, E. T.
 Bowen, E. W.
 Bengel, Herbert
 Bowers, Mrs. M.
 Bynton, S. U.
 Bingham, W. N.
 Blackman, E.
 Brown, M. M.
 Brown, L. B.
 Brickley, Franc & Geo.
 Brickley, May
 Brickley, J. C.
 Briggs, L. L.
 Corless, Leonard
 Corless, Fred.
 Corless, Jenette
 Corless, Jesse
 Corless, Geo.
 Corwin, Wm.
 Craner, Melissa
 Crater, Morris
 Crawford, Wm.
 Crapo, Elizabeth
 Crouch, M.
 Crouch, Chas.
 Culver, P. J.
 Culver, J. J.
 Culver, Mrs. W. H. H.
 Culver, Helen
 Culver, Abram
 Chase, C. H.
 Cummings, Jesse
 Curtis, Wm.
 Carroll, C. S.
 Caldwell, Seymour
 Cury, Nancy
 Cosie, Benj.
 Dalley, Roman
 Day, Geo.
 Day, B. C.
 Darling, Ella
 Decker, Geo.
 Decker, Mary
 Decker, B. D.
 Denham, Horace
 Dean, Mrs. M. E.
 Delemater, H. S.
 Denham, N. H.
 Dunham, Ruth
 Denman, M. L.
 Dickenson, A. B.
 Dickenson, M. M.
 Dickenson, Mrs. C.

quincy.

Dobson, Angelo
 Dobson, W. W.
 Dobson, Richard
 Dobson, Gertie
 Dobson, O. L.
 Dodge, J. R.
 Donley, Jas.
 Donovan, Mrs. Jas.
 Doane, Lee
 Dorris, E. A.
 Dore, E. C.
 Drake, John
 Drake, C. F.
 Drake, A. W.
 Dryer, Henry
 Dunphy & Maberry
 Eldred, J. G.
 Emens, P. W.
 Ellsworth, Mrs. Wm.
 Etheridge, K. B.
 Etheridge, C & T.
 Etheridge, A. M.
 Etheridge, Emma
 Express, U. S. Co.
 Eldred, Leroy
 Fay, Mrs. L. R.
 Fay, J. N.
 Fay, Clarence
 Fay, Lorenzo
 Fay, Milo
 Fields & Woodworth
 Fish, Levi
 Fillmore, G. J.
 Faylor, L. C.
 Forward, Frank
 Foster, Jasper
 Fetterly, Nathan
 Freeman, A. E.
 Frink, Joseph
 Folts, Fred.
 Farwell, Lacy
 French, George
 Gage, David
 Gage, I. D.
 Gage, Alfred
 Gage, U. E.
 George, C. A.
 Gibbs, M. A.
 Golden, S. M.
 Golden, J. M.
 Grover, Delmar
 Globensky Bros.
 Gregory, H. J.
 Gregory, Alden
 Gregory, Mary
 Ganong, J. B.
 Grinnell, H. J.
 Haight, Mrs. P.
 Haight, J. R.
 Hagerman, Fred.
 Hall, Willis
 Halstead, A. B.
 Harding, M. D.
 Harding, G. D.
 Hawley, Mrs. M.
 Harmon, Amanda
 Holden, Chas.
 Hadden, J. G.
 Haydon, Wm.
 Harpham, Justina
 Harper, Horace
 Haynes, J. H.
 Hanchet, S. B.
 Hayes, Wm.
 Hay, David
 Hill, Frank
 Hillman, A. S.
 Hanks, Alfred
 Hill, Addie
 Hill, Mrs. A. J.
 Hill, J. H.
 Holden, G. W.
 Houghtaling, Henry
 Houghtaling, Chas.
 Houghtaling, J. H.
 Hutchinson, Jno.
 Herendeen, W. W.
 Herendeen, Henrietta
 Hyslop, Rob't
 Hunt, J. E.
 Hunt, U. E.
 Hewett, Mrs. M. A.
 Holbrook, Mrs. F. A.
 Hoy, Walter
 Henry, Frank
 Hepner, Jacob
 Ingalls, Frank
 Jennie, A. S.
 Johnson, A. L.
 Johnson, Mrs. C. B.
 Jones, J. H.
 Jones, C. W.
 Jones, J. T.
 Jones, Perry
 Jones, Ransom & Church
 Joseph, F. L.
 Joseph, Matt.
 Joseph, Lucas
 Jones, Mrs. M.
 Joseph, Lawrence
 Kanause, Milton
 Keagle, T. H.
 Knapp, W. I.
 Kimbark, S. D.
 Kenyon, Mrs. Henry
 Kellogg, L. H.
 Kinnebrook, J.
 Kenyon, J. L.
 Kenyon, I. H.
 Kenyon, F. S.
 Kenyon, E. H.
 King, H. A.
 Knapp, Wm.
 Knapp, Mrs. Wm.
 Kohl, Fred.
 Kennedy, L. S.
 Lane, Edmond
 Lappin, W.
 Larzelere, F. A.
 Larzelere, Dan'l
 Lampman, M.
 Lennon, Thos.
 Lennon, Wm.
 Loomis, H.
 Lawrence, Nathan
 Leland, S. S.
 Lindsey, A. S.
 Lupe, C. S.
 Livingston, John
 Locke, Samantha
 Locke & Surrow
 Locke, C. A.
 Locke, A. J.
 Locke, Dudley
 Locke, J. S.
 Lockwood, Wesley
 Lockerby, W. H.
 Lockerby, John
 Lockerby, Mrs. E.
 Lockerby, Wm.
 Lossing, J. S.
 Loveland, S. H.
 Lusk, S. R.
 Lattin, F. A.
 Lusk, S. H.
 Lusk, H. M.
 Lusk, Mrs. Cyrus
 Luce, D. C.
 LaSalle, O.
 Lemon, S. J.
 Lynd, John
 Lytle, A. L.
 Lampman, E.
 MacCarey, Mrs. H. E.
 MaKeyes, W. W.
 Malloch, Walter
 Malison, S. L.
 Murry, John
 Mudge, Ed.
 Maltz, G. L.
 Marks, G. H.
 Marsh, F. E.
 Marsh, F. E., Jr.
 Martin, Robt.
 Martin, Lewis
 Martin, J. B.
 Massey, D. J.
 Massey, Mrs. A.
 Mason, J. W.
 Martin, Robt., Jr.
 Mason, L. M.
 Mead, Levi
 Mellem, B. C.
 Moore, H. W.
 Moore, A. L.
 Merrett, Mrs. H. E.
 Moles, Ed.
 Murphy, Thos.
 Mowrey, J. B.
 Mowrey, Hannah
 Mowrey, S. B.
 Myers, Enoch
 Myers, D. C.
 McCormick, Ester
 McGuinness, H. J.
 McKenzie & Hyslop
 Moles & Reading
 Newberry, P. M.
 Newberry, Wm.
 Newberry, Mrs. C.
 Nichols, H. H.
 Nichols, C. T.
 Nichols, Jennette
 Noble, H. W.
 Noble, T. R.
 Norton, G. S.
 Odell, Orrin
 Odell, Orlando
 Oliver, J. H.
 Oliver, Margaret
 O'Mara, John
 Page, E.
 Palmeteer, Mrs. W. H.
 Palmeteer, E.
 Palmeteer, Jos.
 Palmer, Mrs. C.
 Parkinson, C. E.
 Parrish, Calvin
 Pease, N. C.
 Park, Mrs. Ella
 Price, Richard
 Perrin, A.
 Pecott, Peter
 Pessell, H. D.
 Polhamus, A.
 Pope, M. & L.
 Pope, Lizzie
 Pope, Mattie
 Pope, James
 Pope, Mrs. G. W.
 Porter, Marvin
 Porter, Mrs. J.
 Potter, W. B.
 Powell, David
 Powers, C. G.
 Powers, Anna B.
 Playford, Racheal
 Phelps, Wm.
 Pruyne, C. H.
 Perry, E. W.
 Penoyer, Reuben
 Quereau, J. M.
 Quimby, I. G.
 Quincy First Nat'l Bank
 Ranney, Mrs. S. A.
 Ransburg, L. C.
 Ransford, E. B.
 Ransom, Chloe.
 Ransom, J. & E.
 Rawson, C. R.
 Rathborn, T. R.
 Reading, Mrs. L.
 Reed, J. T.
 Rivets, F. M.
 Rich, Cornelius
 Reynolds, J. W.
 Roth, Frank Jr.
 Rowley, J. L.
 Rawson, M. J.
 Rodgers, J. C.
 Rogers, Phebe
 Rogers, S. W.
 Roode, Mrs. C.
 Roth, Frank
 Roth, Barney
 Rounds, N. P.
 Runyon, G. N.
 Ryan, J. W.
 Sanderson, G. W.
 Salisbury, J. B.
 Sears, C. S.
 Sears, C. C.
 Saubury, Frank
 Saunders, Mrs. M. A.
 Swick, Geo.
 Scholey, H. J.
 Sebring, John
 Sharp, John
 Smerath, Sebastian
 Smith, LaForest
 Sinclair, Thos. & Co.
 Skinner, P. D.
 Skinner, Benj.
 Sheldon, B. N.
 Sheldon, Allen
 Sherman, G. E.
 Safford, Benj.
 Shepherd, V. F.
 Shoemaker, Susan
 Shoemaker, C.
 Shook, Geo.
 Shords, Mrs. S.
 Smith, Mrs. D.
 Smith, M. M.
 Smith, Mrs. D. H.
 Smith, O. L.
 Seoville, Wm.
 Soper, W. H.
 Soper, Mrs. W. H.
 Sparks, Wesley
 Sparks, Millie
 Spohner, Norman
 Spohner, M. O.
 Stanton, A. W.
 Standish, Henry
 Shear, C. C.
 Stafford, Thos.
 Stevens, L. H.
 Stevens, Joseph
 Strang, Daniel
 Sellick & Berry
 Spolner, Albert
 Strogh, Hugh
 Strogh, Sam'l
 Sullivan, Michael
 Swan, Joseph
 Swan, Levi
 Swan, Riley
 Simonds, S. C.
 Switts, Jacob
 Stevens, O. B.
 Swift, Hannah
 Smith, Cisa
 Swan, Jared
 Segur, M. S.
 Spaulding, Mason
 Tallent, Jacob
 Tallent, Timothy
 Taylor, T. D.
 Thompson, H.
 Thompson, Mrs. J.
 Thompson, Geo.
 Thompson, C. M.
 Thompson, W. W.
 Turner, A. M.
 Thomas, N. D.
 Throop, Mrs. E. S.
 Thurber, W. H.
 Tompkins, D. D.
 Trim, Z. C.
 Trim, Ira
 Turner, S. H.
 Turner, E. N.
 Turner, Frank
 Tindall, Joseph
 Twadell, K. K.
 Twadell, C. J.
 Tracey, O. E.
 Town, Ed.
 Vangelder, Chas.
 Vannasdale, J. B.
 Vannasdale, J. C.
 Vanordsdale, I. A.
 Vanatta, L. F.
 Van Patton, J. D.
 Vickory, Jackson
 Vary, Mrs. S. J.
 Vernon, Wm.
 White, Mrs. Ann

QUINCY.

Walters, G. L.
 Walter, G. E.
 Walsh, Jacob
 Walker, M.
 Walworth, Frank
 Warner Elliston
 Warner, A. J.
 Warner, M. L.
 Weaver, Mrs. C.
 Watkins, T. W.
 Weaver, Mrs. D.
 Whitney, Mrs. Mary
 Weatherwax, J. T.
 Weatherwax, F. & H.
 Webster, Mrs. P. D.

Whaley, Edward
 Wheat, B. F.
 White, John
 Wolcott, Mrs. M. I.
 Wilber, A. D.
 Wilber, H. J.
 Wilber, H. C.
 Wilber, Robt.
 Wilber, Ransom
 Wilber, Havens
 Wright, Mrs. J.
 Wilber, Mrs. O. S.
 Wilcox, Mrs. L.
 Wilcox, C. N.
 Wilcox & McClare
 Wilcox, Pearl

Wilkinson, S. W.
 Wilkinson, Mrs. R. L.
 Williams, S. J.
 Williams, H. J.
 Williams, Henry
 Williams, Geo.
 Williams, Ed.
 Waltham, E.
 Waltham, Orrin
 Waltham, Oscar
 Wilson, Harris
 Wilson, Mrs. H.
 Wilson, J. L.
 Wing, L. M.
 Winters, Mrs. A.
 Wiser, Harlow

Wiser, Harvey
 Wiser, Hiram
 Williamson, Clarence
 Wood, Mrs. D. H.
 Woods, H. J.
 Wood, Mollie, Mrs.
 Wood, Wm.
 Woodworth, G. W.
 Wolcott, W. J.
 Whitehead, E. C.
 Wright, L. S.
 Youngs, David W.
 Youngs, H. D.
 Youngs, W. F.
 Youngs, Art. B.



ATLAS
 OF
 MICHIGAN
 1894

INDEX
TO
ATLAS
OF
BRANCH COUNTY,
MICHIGAN
1894

INDEX TO ATLAS of BRANCH COUNTY, MICHIGAN - 1894

"Abbott Avenue", "C/W", "43", -0-
 "Abbott, Edward", "C/W", "43", -0-
 "Abbott, Isabell", "COL", "17", "11"
 "Abbott, Lyman", "KIN", "33", "13"
 "Abbott, Lyman", "KIN", "33", "24"
 "Abbott, M.", "C/W", "39", -0-
 "Abbott, Milton", "OVI", "25", "23"
 "Abbott, Milton L.", "OVI", "25", "15"
 "Abbott, Mrs. E.R.A.", "CAL", "35", "24"
 "Abbott, Mrs. J.K.", "COL", "17", "11"
 "Abel, M.T.", "GIR", "9", "3"
 "Abel, M.T.", "GIR", "9", "4"
 "Acheek, Inwell", "BRO", "21", "14"
 "AcMoody, E.C.", "GIR", "9", "10"
 "Adair, Jas.", "ALG", "27", "26"
 "Adams, C.F.", "CAL", "35", "12"
 "Adams, Chester", "GIL", "31", "24"
 "Adams, G.", "GIL", "31", "14"
 "Adams, H.D.", "KIN", "33", "11"
 "Adams, H.H.", "UNI", "7", "25"
 "Adams, Ira", "CAL", "35", "12"
 "Adams, Jas.", "CAL", "35", "18"
 "Adams, Lydia", "GIL", "31", "24"
 "Adams, T. Est.", "COL", "17", "9"
 "Adams, W.H.", "GIR", "9", "30"
 "Adams, Wales", -0-, "69", -0-
 "Adams, Wm.", "CAL", "35", "18"
 "Adolph, Augusto", "GIR", "9", "31"
 "Adolph, Philip", "GIR", "9", "32"
 "Adolph, Willard", "UNI", "7", "11"
 "Adolph, Willard", "UNI", "7", "14"
 "Adomski, J.", "BRO", "21", "23"
 "Adomski, J.", "BRO", "21", "26"
 "Adomski, S.", "BRO", "21", "36"
 "Advent Church", "KIN", "33", "19"
 "Advent Church", "VQU", "59", -0-
 "Aikens, E.C.", "C/W", "39", -0-
 "Albright, Jacob", "CAL", "35", "7"
 "Albright, Joshua", "CAL", "35", "16"
 "Albright, Louisa", "CAL", "35", "17"
 "Alden Street", "C/W", "42", -0-
 "Alden Street", "C/W", "43", -0-
 "Alden, Isaac", "COL", "17", "26"
 "Aldrich, A.C.", "QUI", "19", "15"
 "Aldrich, A.J.", "GIR", "9", "19"
 "Aldrich, A.J.", "GIR", "9", "30"
 "Aldrich, A.J. & Co.", -0-, "85", -0-
 "Aldrich, E.", "VGI", "50", -0-
 "Aldrich, Geo.", "BUT", "11", "5"
 "Aldrich, M.H.", "GIL", "31", "20"
 "Alexander, J.B.", "QUI", "19", "16"
 "Alexander, J.B.", "QUI", "19", "6"
 "Alexander, R.", "KIN", "33", "11"
 "Alexander, Royal Est.", "KIN", "33", "12"
 "Alfred, E.", "COL", "17", "30"
 "Alganssee Post Office", "ALG", "27", "27"
 "Alganssee, First School", -0-, "70", -0-
 "Alger, Docter", -0-, "70", -0-
 "Alger, General", -0-, "80", -0-
 "Alger, I.P.", "MAT", "13", "11"
 "Alger, I.P.", "MAT", "13", "12"
 "Alger, I.P.", "OVI", "25", "20"
 "Alger, R.N.", "MAT", "13", "11"
 "Alger, Squire", -0-, "70", -0-
 "All Right Lamp Cook Stove", -0-, "85", -0-
 "All Right Oil Heating Stove", -0-, "85", -0-
 "Allen Street", "VUC", "54", -0-
 "Allen, A.B.", "COL", "17", "20"
 "Allen, A.B.", "COL", "17", "26"
 "Allen, A.B.", "COL", "17", "29"
 "Allen, A.B.", "COL", "17", "35"
 "Allen, Abigail", "BET", "23", "19"
 "Allen, Ada", "BAT", "15", "23"
 "Allen, Ada", "BAT", "15", "24"

"Allen, Amelia", "KIN", "33", "12"
 "Allen, C.M.", "MAT", "13", "13"
 "Allen, C.O.", "MAT", "13", "34"
 "Allen, C.O.", "MAT", "13", "35"
 "Allen, Carlo", "BET", "23", "16"
 "Allen, Chas.", "ALG", "27", "13"
 "Allen, Chas.", "VGI", "50", -0-
 "Allen, Clinton G.", -0-, "73", -0-
 "Allen, D.C.", "C/W", "51", -0-
 "Allen, D.C.", -0-, "73", -0-
 "Allen, D.C. & Co.", -0-, "73", -0-
 "Allen, Delos Est.", "BUT", "11", "25"
 "Allen, F.", "VUC", "55", -0-
 "Allen, Frank A.", -0-, "73", -0-
 "Allen, G.", "BET", "23", "16"
 "Allen, Gabe", "BET", "23", "17"
 "Allen, Geo.", "COL", "17", "9"
 "Allen, Geo.", "OVI", "25", "10"
 "Allen, Geo.H.", "OVI", "25", "3"
 "Allen, Geo.H.", "OVI", "25", "4"
 "Allen, J.E.", "COL", "17", "20"
 "Allen, J.E.", "COL", "17", "29"
 "Allen, J.E.", -0-, "74", -0-
 "Allen, J.L.", "C/W", "51", -0-
 "Allen, J.L.", "C/W", "50", -0-
 "Allen, J.P.", "QUI", "19", "28"
 "Allen, John", "BET", "23", "16"
 "Allen, John", -0-, "69", -0-
 "Allen, John V.", "BRO", "21", "14"
 "Allen, John V.", "VBR", "61", -0-
 "Allen, Sanford", "CAL", "35", "7"
 "Allen, W.A.", "MAT", "13", "35"
 "Allen, Ovid", "C/W", "47", -0-
 "Alspaugh, E.", "OVI", "25", "22"
 "Alwater, Frank", "COL", "17", "5"
 "Alyco, G.W.", "COL", "17", "27"
 "Ambs, Jos.", "MAT", "13", "7"
 "Ambs, Jos.", "MAT", "13", "8"
 "American Cigar Co.", -0-, "85", -0-
 "Ammerman, A.", "BET", "23", "24"
 "Ammerman, Albert E.", -0-, "73", -0-
 "Ammerman, W.T.", "BET", "23", "24"
 "Ammerman, William T.", -0-, "73", -0-
 "Amner, G.", "C/W", "51", -0-
 "Anderson Lake", "NOB", "29", "24"
 "Anderson, A.", "BRO", "21", "5"
 "Anderson, A.J.", "BRO", "21", "12"
 "Anderson, A.J.", "VBR", "61", -0-
 "Anderson, Eliakim", "KIN", "33", "14"
 "Anderson, Eugene", "KIN", "33", "11"
 "Anderson, J.H., M.D.", -0-, "73", -0-
 "Andreson, A.J.", "BRO", "21", "13"
 "Andrews, Geo.", "NOB", "29", "19"
 "Andrews, H.", "UNI", "7", "35"
 "Andrews, Louisa", -0-, "83", -0-
 "Andrews, Miss Sarah", -0-, "77", -0-
 "Andrews, N.H.", "QUI", "19", "14"
 "Anesley, Chas.", "CAL", "35", "8"
 "Anesley, Chas.", "CAL", "35", "9"
 "Ann Street", "VUC", "54", -0-
 "Annin, H.M.", "BUT", "11", "24"
 "Annin, Helen M.", "BUT", "11", "26"
 "Annin, J.B.", "BUT", "11", "15"
 "Annis, G.W.", "SHE", "5", "29"
 "Annis, G.W.", "VSH", "42", -0-
 "Annis, Geo.W.", "SHE", "5", "28"
 "Annis, Geo.W.", "SHE", "5", "33"
 "Ansley, Perry", "SHE", "5", "18"
 "Ansley, Perry", "SHE", "5", "6"
 "Anthony, W.L.", "QUI", "19", "14"
 "Anton, John", "GIR", "9", "25"
 "Appomatox", -0-, "70", -0-
 "Arbuckle & Ryan Co.", "ALG", "27", "16"
 "Arbuckle, Ryan & Co.", -0-, "76", -0-

"Archer, A.F.", "ALG", "27", "5"
 "Archer, A.F.", "ALG", "27", "6"
 "Archer, A.Fred", "ALG", "27", "17"
 "Archer, J.B.", "ALG", "27", "6"
 "Archer, Mary", "ALG", "27", "7"
 "Arlington Hotel", "C/W", "47", -0-
 "Arlington Hotel", "C/W", "37", -0-
 "Arlington Hotel", -0-, "82", -0-
 "Arlington Hotel", -0-, "82", -0-
 "Armory Hall", "C/W", "47", -0-
 "Armstrong, A.", "UNI", "7", "18"
 "Armstrong, Wm.H.", "OVI", "25", "15"
 "Arnold Street", "VQU", "58", -0-
 "Arnold, Catherine", "GIL", "31", "11"
 "Arnold, J.W.", "GIL", "31", "11"
 "Arthur Street", "VSH", "42", -0-
 "Arthur, President", -0-, "80", -0-
 "Ashbough, L.J.", "COL", "17", "26"
 "Ashbough, L.J.", "COL", "17", "34"
 "Ashley, Perry", "SHE", "5", "7"
 "Ashlon, Jas.", "QUI", "19", "3"
 "Asman, E.", "BRO", "21", "29"
 "Atwater, J.H. Est.", "COL", "17", "3"
 "Atwood, F.W.", "UNI", "7", "6"
 "Atwood, Hiram", "SHE", "5", "12"
 "Austin, C.H.", "BAT", "15", "22"
 "Austin, C.H.", "BAT", "15", "23"
 "Austin, C.H.", "BAT", "15", "26"
 "Austin, C.H.", "BAT", "15", "35"
 "Austin, Chas.", "BET", "23", "27"
 "Avenill, J.N.", "CAL", "35", "7"
 "Averill, Martha", "CAL", "35", "15"
 "Avery, Dr. Enice J.", -0-, "73", -0-
 "Avery, H.B.", "GIR", "9", "21"
 "Ayers, A.Harry", "BUT", "11", "35"
 "Ayers, Alva C.", "CAL", "35", "8"
 "Ayers, E.J.", "CAL", "35", "10"
 "Baad, Geo.", "SHE", "5", "19"
 "Baad, Geo.", "SHE", "5", "30"
 "Baad, George", -0-, "73", -0-
 "Babb, D.W.", "CAL", "35", "6"
 "Babbitt, Mrs. Mary", "C/W", "39", -0-
 "Babcock, C.G.", "BRO", "21", "13"
 "Babcock, C.G.", "BRO", "21", "14"
 "Babcock, C.G.", -0-, "73", -0-
 "Babcock, C.G. & E.B.", "GIL", "31", "10"
 "Babcock, C.G. & E.B.", "GIL", "31", "15"
 "Babcock, Elizabeth (Craft)", -0-, "73", -0-
 "Babcock, G.P.", -0-, "73", -0-
 "Babcock, John", "QUI", "19", "24"
 "Babcock, John", "QUI", "19", "25"
 "Babcock, John", -0-, "73", -0-
 "Babcock, Mrs. C.P.", "QUI", "19", "24"
 "Babcock, Mrs. G.P.", -0-, "73", -0-
 "Bachman, J. Est.", "KIN", "33", "22"
 "Backet, M.V.", "ALG", "27", "17"
 "Bagley, Govermer", -0-, "86", -0-
 "Bailer, Isaac", "CAL", "35", "5"
 "Bailey, David", "COL", "17", "24"
 "Bailey, Chas.", "GIR", "9", "14"
 "Bailey, Elisha", "GIL", "31", "6"
 "Bailey, Elisha", "NOB", "29", "11"
 "Bailey, H.", "COL", "17", "26"
 "Bailey, Isaac", "CAL", "35", "6"
 "Bailey, James", "GIR", "9", "11"
 "Bailey, Jas.", "GIR", "9", "14"
 "Bailey, S.G.", "BAT", "15", "9"
 "Bailey, Smith", "SHE", "5", "33"
 "Bailey, W.C.", -0-, "85", -0-
 "Bair, Ezra", "BAT", "15", "25"
 "Baird, A.F.", "GIR", "9", "7"
 "Baird, C. & A.", "SHE", "5", "36"
 "Baird, E.", "BET", "23", "15"
 "Baird, Mary", "BET", "23", "15"

INDEX TO ATLAS of BRANCH COUNTY, MICHIGAN - 1894

- "Baker, "QUI", "19", "6"
 "Baker, A.C.", "BUT", "11", "35"
 "Baker, Byron", "BUT", "11", "24"
 "Baker, E.C.", "QUI", "19", "16"
 "Baker, E.C.", "QUI", "19", "17"
 "Baker, Ira", "SHE", "5", "11"
 "Baker, Ira", "UNI", "7", "6"
 "Baker, Ira", "UNI", "7", "7"
 "Baker, John", "MAT", "13", "7"
 "Baker, Jospser", "UNI", "7", "20"
 "Baker, Lawrence", "BET", "23", "20"
 "Baker, S.", "OVI", "25", "25"
 "Baker, Sylvia", "ALG", "27", "30"
 "Baker, T.J.", "QUI", "19", "31"
 "Baker, V.E.", "QUI", "19", "36"
 "Baker, Warren D.", "UNI", "7", "10"
 "Baker, Warren D.", "UNI", "7", "9"
 "Baker, Wm.", "BUT", "11", "13"
 "Balcom, M.", "BUT", "11", "34"
 "Baldrige, Niles", "OVI", "25", "3"
 "Baldrige, Niles", "OVI", "25", "4"
 "Baldwin", "BET", "23", "26"
 "Baldwin, Governer", "0", "86", "0"
 "Baldwin, W.H.", "BET", "23", "25"
 "Baldwin, Wm., Admr.", "GIL", "31", "14"
 "Ball & Major", "0", "73", "0"
 "Ball Bros.", "0", "73", "0"
 "Ball, A. Est.", "ALG", "27", "11"
 "Ball, Anganette", "BUT", "11", "29"
 "Ball, C.", "COL", "17", "9"
 "Ball, Chas.", "BUT", "11", "29"
 "Ball, Chas.", "UNI", "7", "16"
 "Ball, Elijah", "C/W", "39", "0"
 "Ball, Elijah", "C/W", "47", "0"
 "Ball, F.", "QUI", "19", "6"
 "Ball, Frank", "BUT", "11", "31"
 "Ball, Geo. F.", "GIL", "31", "11"
 "Ball, Jas.", "KIN", "33", "11"
 "Ball, Mr. E.", "0", "73", "0"
 "Ball, S.A.", "BUT", "11", "29"
 "Ballard, Thos.", "UNI", "7", "11"
 "Ballard, Thos.", "UNI", "7", "12"
 "Band Stand", "VUC", "54", "0"
 "Bangham, F.", "BUT", "11", "8"
 "Banks", "0", "69", "0"
 "Baptist Church", "ALG", "27", "12"
 "Baptist Church", "ALG", "27", "2"
 "Baptist Church", "BAT", "15", "6"
 "Baptist Church", "BUT", "11", "20"
 "Baptist Church", "C/W", "39", "0"
 "Baptist Church", "C/W", "37", "0"
 "Baptist Church", "GIR", "9", "15"
 "Baptist Church", "KIN", "33", "8"
 "Baptist Church", "OVI", "25", "5"
 "Baptist Church", "VBR", "61", "0"
 "Baptist Church", "VGI", "50", "0"
 "Baptist Church", "VQU", "59", "0"
 "Barber, A.W.", "QUI", "19", "25"
 "Barber, D.H.", "VQU", "59", "0"
 "Barber, F.E.", "OVI", "25", "10"
 "Barber, F.E.", "OVI", "25", "15"
 "Barber, F.E.", "OVI", "25", "22"
 "Barber, G.F.", "OVI", "25", "15"
 "Barber, G.F.", "OVI", "25", "22"
 "Barber, G.H. Est.", "COL", "17", "23"
 "Barber, J.S.", "0", "74", "0"
 "Barden, Julia", "BET", "23", "5"
 "Barkitte, Francis", "SHE", "5", "17"
 "Barlow & Loveridge", "0", "81", "0"
 "Barlow & Loveridge", "0", "78", "0"
 "Barlow, H.H.", "0", "93", "0"
 "Barlow, H.H.", "0", "73", "0"
 "Barlow, H.H. Esq.", "0", "80", "0"
 "Barlow, M.O.", "OVI", "25", "22"
 "Barlow, Mr.", "0", "78", "0"
 "Barlowe & Loveridge", "0", "80", "0"
 "Barlowe & Star", "0", "73", "0"
 "Barlowe, H.H.", "0", "79", "0"
 "Barnard, J.", "GIL", "31", "18"
 "Barnard, M.", "COL", "17", "31"
 "Barnes, R.J.", "UNI", "7", "23"
 "Barnes, A.", "BET", "23", "26"
 "Barnes, A.J.", "ALG", "27", "31"
 "Barnes, A.J.", "ALG", "27", "32"
 "Barnes, C.L.", "ALG", "27", "11"
 "Barnes, Cliff", "BET", "23", "10"
 "Barnes, Cliff", "BET", "23", "9"
 "Barnes, Eliza", "BET", "23", "9"
 "Barnes, Giff", "BET", "23", "15"
 "Barnes, W.J.", "QUI", "19", "33"
 "Barnes, W.J.", "QUI", "19", "34"
 "Barnes, Wm.", "BET", "23", "14"
 "Barnes, Wm.", "GIR", "9", "22"
 "Bamey, A.C.", "GIR", "9", "27"
 "Bamey, Jas.", "GIR", "9", "27"
 "Barnhart & Williams", "UNI", "7", "35"
 "Barnhart, Chas.", "UNI", "7", "33"
 "Barnhart, Elizabeth", "UNI", "7", "33"
 "Barnhart, Frank", "BAT", "15", "33"
 "Barnhart, Frank", "BAT", "15", "4"
 "Barnhort, Chas.", "UNI", "7", "28"
 "Barnum's (Aaron) Addition", "VBR", "61", "0"
 "Barnum, W.A.", "GIR", "9", "28"
 "Barnum, W.A.", "GIR", "9", "29"
 "Barrage, Ed", "BET", "23", "23"
 "Barre, Henry", "OVI", "25", "13"
 "Barrick, Amos", "KIN", "33", "7"
 "Barringer, Fred", "OVI", "25", "20"
 "Barringer, Fred", "OVI", "25", "29"
 "Barrows, G.D.", "COL", "17", "34"
 "Barry County", "0", "69", "0"
 "Bary Street", "VUC", "54", "0"
 "Bary, B.", "GIR", "9", "20"
 "Bary, S.", "GIR", "9", "20"
 "Bartel, W.", "ALG", "27", "20"
 "Bartholomew Lake", "ALG", "27", "7"
 "Bartholomew, L.", "ALG", "27", "7"
 "Bartlett, C.A.", "BRO", "21", "12"
 "Bartlett, C.A.", "0", "74", "0"
 "Bartlett, G.A.", "VBR", "61", "0"
 "Bartlett, J.G.", "GIR", "9", "11"
 "Bartlett, J.G.", "GIR", "9", "12"
 "Barton, Lafayette", "SHE", "5", "35"
 "Barwell, H.C.", "VQU", "59", "0"
 "Bascom, D.T.", "CAL", "35", "4"
 "Bascom, Norman", "CAL", "35", "4"
 "Basom, Ed.", "GIR", "9", "25"
 "Bassage, Alf", "CAL", "35", "2"
 "Bassett's Addition", "C/W", "43", "0"
 "Bassett, Adaline", "BAT", "15", "34"
 "Bassett, Clarence", "UNI", "7", "16"
 "Bassett, E.", "BAT", "15", "34"
 "Bassett, J.R.", "COL", "17", "27"
 "Bassett, Louis", "BET", "23", "5"
 "Bassett, Mrs. G.H.", "BAT", "15", "32"
 "Batavia Cemetery", "BAT", "15", "26"
 "Batavia, First School", "0", "70", "0"
 "Batavia, Village of", "BAT", "15", "26"
 "Batavia, Village of", "BAT", "15", "27"
 "Batavia, Village of", "BAT", "15", "34"
 "Batavia, Village of", "BAT", "15", "35"
 "Batcheld, L.P.", "QUI", "19", "9"
 "Bater, Chas.", "UNI", "7", "31"
 "Bater, Sam'l", "BAT", "15", "23"
 "Bater, Sam'l", "BAT", "15", "24"
 "Bates, A.S.", "0", "73", "0"
 "Bates, Alfred", "KIN", "33", "4"
 "Bates, Alfred", "KIN", "33", "5"
 "Bates, Alfred", "OVI", "25", "32"
 "Bates, Alfred S.", "0", "73", "0"
 "Bates, Chas.", "BAT", "15", "26"
 "Bates, Chas.", "BAT", "15", "26"
 "Bates, Chas.", "KIN", "33", "4"
 "Bates, Chas.", "KIN", "33", "5"
 "Bates, E.", "OVI", "25", "18"
 "Bates, Edwin", "OVI", "25", "18"
 "Bates, F.N.", "BAT", "15", "26"
 "Bates, F.N.", "BAT", "15", "35"
 "Bates, Francis C.", "OVI", "25", "6"
 "Bates, Francis M.", "OVI", "25", "6"
 "Bates, H.J.", "BAT", "15", "33"
 "Bates, Hiram", "0", "73", "0"
 "Bates, Julius M.", "OVI", "25", "18"
 "Bates, Mary A.", "0", "73", "0"
 "Bates, Miss Emma J.", "0", "73", "0"
 "Bates, O.P.", "BAT", "15", "35"
 "Bates, O.P.", "OVI", "25", "6"
 "Bates, Robt.", "BET", "23", "23"
 "Bates, S.H.", "BET", "23", "23"
 "Bates, W.H.", "BET", "23", "16"
 "Bathrick, Chas.", "MAT", "13", "4"
 "Bathrick, Lyman", "MAT", "13", "2"
 "Bathrick, Lyman", "SHE", "5", "35"
 "Bathrick, M.E.", "MAT", "13", "6"
 "Bathrick, Spencer", "NOB", "29", "18"
 "Batteries", "0", "70", "0"
 "Batterson Est.", "BAT", "15", "36"
 "Batterson, C.", "COL", "17", "30"
 "Batterson, Ezekiel G.", "COL", "17", "30"
 "Batterson, King", "SHE", "5", "36"
 "Baul, Jas. B.", "CAL", "35", "17"
 "Bausum, E.", "SHE", "5", "28"
 "Baxter, C.A.", "MAT", "13", "21"
 "Beach, H.P.", "MAT", "13", "13"
 "Beach, H.P.", "MAT", "13", "5"
 "Beach, Miss Sarah", "0", "70", "0"
 "Beal, Arthur", "SHE", "5", "18"
 "Beal, H.", "SHE", "5", "30"
 "Beall, I.D.", "0", "77", "0"
 "Beam, Peter", "MAT", "13", "3"
 "Beardsley, E.", "BET", "23", "32"
 "Beardsley, E.E.", "BRO", "21", "16"
 "Beardsley, E.E.", "BRO", "21", "9"
 "Beardsley, E.E.", "0", "73", "0"
 "Beardsley, E.E. (Residence)", "0", "96", "0"
 "Beardsley, F.A.", "BRO", "21", "15"
 "Bech, M.J.", "GIL", "31", "4"
 "Beck, Geo.", "GIL", "31", "9"
 "Beck, Henry", "GIL", "31", "9"
 "Beck, J.", "GIL", "31", "9"
 "Beck, John", "GIL", "31", "9"
 "Beck, Jonathan", "GIL", "31", "8"
 "Beck, M.J.", "GIL", "31", "9"
 "Beck, Martin J.", "0", "73", "0"
 "Becker, J.", "QUI", "19", "33"
 "Becker, J.", "QUI", "19", "34"
 "Becker, Jeremiah", "0", "73", "0"
 "Beckman, John", "BRO", "21", "7"
 "Becks, Wm.", "CAL", "35", "23"
 "Beckwill, O.", "SHE", "5", "21"
 "Beckwith, Chas.", "ALG", "27", "25"
 "Beckwith, Chas.", "ALG", "27", "32"
 "Beckwith, Mrs. Orpha", "VSH", "42", "0"
 "Beers, Calvin", "MAT", "13", "17"
 "Beers, E.P.", "BAT", "15", "28"
 "Beers, E.R.", "BAT", "15", "29"
 "Beers, H.H.", "MAT", "13", "17"
 "Beers, J.B.", "GIL", "31", "2"
 "Beers, M.", "BUT", "11", "33"
 "Beers, S.G.", "GIL", "31", "13"
 "Beers, S.G.", "GIL", "31", "14"
 "Beery, Dan", "NOB", "29", "3"

INDEX TO ATLAS of BRANCH COUNTY, MICHIGAN - 1894

"Bekoski, M.," "BRO", "21", "22"
 "Bekoski, M.," "BRO", "21", "27"
 "Bekoski, Martin", "BRO", "21", "14"
 "Bekoskie, Jos.", "GIR", "9", "7"
 "Bell, J.C.", "UNI", "7", "5"
 "Bell, J.C.", "UNI", "7", "8"
 "Bell, J.C.", "VUC", "54", "0-"
 "Bell, John", "GIR", "9", "5"
 "Bellard, T.", "UNI", "7", "5"
 "Bellard, T.F.", "GIR", "9", "7"
 "Bellard, T.F.", "GIR", "9", "8"
 "Bellard, Thos.", "VUC", "54", "0-"
 "Bellows, H.J.", "GIL", "31", "19"
 "Bells, S.", "BRO", "21", "19"
 "Beloske, Wm.", "BET", "23", "19"
 "Belote, A.J.", "QUI", "19", "35"
 "Bender, Amanda", "0-," "73", "0-"
 "Bender, Chas.", "OVI", "25", "2"
 "Bender, Jacob", "QUI", "19", "12"
 "Benge, H.", "QUI", "19", "13"
 "Benke, Mrs. A.", "QUI", "19", "2"
 "Bennett Street", "C/W", "39", "0-"
 "Bennett Street", "VQU", "58", "0-"
 "Bennett's (E.G.) Addition", "VBR", "61", "0-"
 "Bennett, A.J.", "GIR", "9", "31"
 "Bennett, C.C.", "MAT", "13", "13"
 "Bennett, C.C.", "0-," "73", "0-"
 "Bennett, C.C. & Son", "0-," "73", "0-"
 "Bennett, C.E.", "QUI", "19", "36"
 "Bennett, E.R.", "MAT", "13", "23"
 "Bennett, Effie", "GIR", "9", "31"
 "Bennett, Frank", "SHE", "5", "36"
 "Bennett, G.", "ALG", "27", "9"
 "Bennett, Harvey", "BRO", "21", "18"
 "Bennett, Harvey", "BRO", "21", "7"
 "Bennett, Hiram", "VQU", "58", "0-"
 "Bennett, J.C.", "QUI", "19", "11"
 "Bennett, J.C.", "QUI", "19", "14"
 "Bennett, James", "MAT", "13", "30"
 "Bennett, James", "0-," "73", "0-"
 "Bennett, L.M.", "BUT", "11", "6"
 "Bennett, Mrs. J.C. Est.", "COL", "17", "27"
 "Bennett, N.", "BET", "23", "36"
 "Bennett, Noah", "ALG", "27", "3"
 "Bennett, R.", "MAT", "13", "27"
 "Bennett, Ray", "0-," "73", "0-"
 "Bennett, Wm.", "C/W", "42", "0-"
 "Benson, H.H.", "GIR", "9", "8"
 "Benson, H.H.", "GIR", "9", "8"
 "Benton, B. & H.", "MAT", "13", "25"
 "Benton, E.W.", "BET", "23", "14"
 "Benton, Herbert", "MAT", "13", "25"
 "Benton, Mrs. Olive", "MAT", "13", "25"
 "Bentow, Wm.", "QUI", "19", "29"
 "Berlin, F.", "VBR", "61", "0-"
 "Bernard, M.", "COL", "17", "31"
 "Bernard, M.", "COL", "17", "32"
 "Bernett, C.L.", "UNI", "7", "13"
 "Bernett, C.L.", "UNI", "7", "14"
 "Bernett, L.S.", "UNI", "7", "14"
 "Berrien County", "0-," "69", "0-"
 "Berry Bros.", "BAT", "15", "23"
 "Berry Street", "VQU", "58", "0-"
 "Berry's Addition", "VQU", "59", "0-"
 "Berry, J.H.", "QUI", "19", "22"
 "Berry, M.V.", "ALG", "27", "15"
 "Berry, M.V.", "ALG", "27", "16"
 "Berry, Ransom", "BUT", "11", "22"
 "Berry, T. & J.", "SHE", "5", "16"
 "Bertram, Solon", "COL", "17", "33"
 "Bertsch, Gottlieb", "BET", "23", "18"
 "Besemer, Mary", "BUT", "11", "11"
 "Bestree, A.", "BAT", "15", "30"
 "Bestree, Andrew", "BAT", "15", "20"

"Bethel, Village of", "BET", "23", "25"
 "Betts, John", "CAL", "35", "23"
 "Beull, Thos.B.", "UNI", "7", "29"
 "Bevier, W.M.", "ALG", "27", "18"
 "Bickford, Daniel", "0-," "73", "0-"
 "Bickford, E.", "ALG", "27", "18"
 "Bickford, E.J.", "ALG", "27", "7"
 "Bickford, F.N.", "ALG", "27", "7"
 "Bickford, G.A.", "GIR", "9", "27"
 "Bickford, Ira", "ALG", "27", "19"
 "Bickford, Ira", "ALG", "27", "20"
 "Bickford, J.K.", "ALG", "27", "18"
 "Bickford, J.K. Est.", "ALG", "27", "18"
 "Bickford, S.T.", "ALG", "27", "29"
 "Bickford, S.T.", "ALG", "27", "30"
 "Bickford, S.W.", "ALG", "27", "7"
 "Bickford, Stephen", "0-," "73", "0-"
 "Bickford, W.D.", "ALG", "27", "18"
 "Bicknell, Mrs. F.", "VUC", "55", "0-"
 "Bidelman, H.N.", "C/W", "51", "20"
 "Bidelman, H.N.", "COL", "17", "21"
 "Bidelman, H.N.", "0-," "74", "0-"
 "Bidleman, E.A.", "0-," "73", "0-"
 "Bidwell, L.", "BET", "23", "33"
 "Bidwell, S.D.", "GIR", "9", "27"
 "Bidwell, S.D.", "GIR", "9", "28"
 "Bidwell, S.D.", "GIR", "9", "7"
 "Bier, Edward", "ALG", "27", "13"
 "Bigford, S.", "BUT", "11", "29"
 "Biggs, A.H.", "COL", "17", "14"
 "Bignell, John", "BUT", "11", "25"
 "Billings, D.L.", "SHE", "5", "11"
 "Billings, D.L.", "SHE", "5", "14"
 "Billings, D.L.", "SHE", "5", "2"
 "Billings, D.L.", "0-," "74", "0-"
 "Billings, Dora", "MAT", "13", "35"
 "Billings, E.M.", "0-," "82", "0-"
 "Billings, E.N.", "0-," "74", "0-"
 "Billings, Enos A.", "OVI", "25", "25"
 "Billman, J.G.", "CAL", "35", "11"
 "Bingham & Allen", "0-," "74", "0-"
 "Bingham Lake", "OVI", "25", "30"
 "Bingham, Amos E.", "OVI", "25", "11"
 "Bingham, Caroline", "COL", "17", "25"
 "Bingham, Chas.O.", "OVI", "25", "11"
 "Bingham, Chas.O.", "OVI", "25", "12"
 "Bingham, Frank O.", "0-," "74", "0-"
 "Bingham, Wm. F.", "OVI", "25", "1"
 "Bingood, W. Est.", "COL", "17", "24"
 "Binkley, David", "NOB", "29", "18"
 "Birch, Chas.", "GIR", "9", "36"
 "Birch, Wm.", "SHE", "5", "25"
 "Birch, Wm.", "SHE", "5", "26"
 "Birdsall, Tho., Co.", "BUT", "11", "35"
 "Bishop, C.J.", "ALG", "27", "26"
 "Bishop, Jas.", "GIR", "9", "8"
 "Bishop, Thos.", "OVI", "25", "7"
 "Bissel, M.A.", "BUT", "11", "32"
 "Biyer, John", "OVI", "25", "17"
 "Biyer, Wm.", "OVI", "25", "17"
 "Black Hawk Mill", "0-," "69", "0-"
 "Blackman, A.", "SHE", "5", "30"
 "Blackman, Asahel", "SHE", "5", "16"
 "Blackman, E., M.D.", "0-," "74", "0-"
 "Blackman, E.A.", "0-," "85", "0-"
 "Blackman, H.C.", "0-," "85", "0-"
 "Blacksten, Miss Susan", "0-," "79", "0-"
 "Blackwell, G.W.", "BAT", "15", "4"
 "Blair, G.", "VBR", "61", "0-"
 "Blair, M.E.", "VUC", "55", "0-"
 "Blake, J.R.", "UNI", "7", "5"
 "Blake, J.R.", "UNI", "7", "28"
 "Blanchard, D.", "BRO", "21", "22"
 "Blass, C.", "MAT", "13", "26"

"Blass, Michael", "NOB", "29", "11"
 "Blass, Ruth", "BRO", "21", "33"
 "Blauveit, Jas.", "ALG", "27", "14"
 "Blazer, Era", "UNI", "7", "15"
 "Blazer, Peter", "UNI", "7", "15"
 "Blazer, Peter", "UNI", "7", "16"
 "Blessor, Eli", "BRO", "21", "35"
 "Blodgett, U.", "0-," "74", "0-"
 "Blodgett, Eams", "COL", "17", "9"
 "Blodgett, L.", "BUT", "11", "10"
 "Blodgett, Laura", "BUT", "11", "10"
 "Blodgett, Luman", "BUT", "11", "10"
 "Blodgett, U. & Son", "0-," "74", "0-"
 "Blogett, Miss Sarah", "0-," "76", "0-"
 "Blosser, F.", "NOB", "29", "3"
 "Blosser, Isaac", "NOB", "29", "3"
 "Blossom Lake", "SHE", "5", "30"
 "Blossom, Emery", "SHE", "5", "19"
 "Blossom, Emery", "SHE", "5", "30"
 "Blossom, Mary E.", "SHE", "5", "23"
 "Blossom, Minnie", "SHE", "5", "33"
 "Blossom, Mrs. L.", "VUC", "55", "0-"
 "Blue, Ella", "CAL", "35", "16"
 "Bogardus, Henry", "NOB", "29", "11"
 "Bogots, M.", "BRO", "21", "26"
 "Bogue, Chas.", "BUT", "11", "28"
 "Bohutz, M.", "BRO", "21", "22"
 "Bolcomb, Nancy", "BET", "23", "7"
 "Boley, H.F.", "QUI", "19", "8"
 "Bolster House", "0-," "81", "0-"
 "Bolton, Abram F.", "0-," "69", "0-"
 "Bolton, Burton", "BAT", "15", "8"
 "Bond Street", "VQU", "58", "0-"
 "Bond, G.W. Est.", "SHE", "5", "18"
 "Bond, Geo. Est.", "SHE", "5", "6"
 "Bond, Geo. Est.", "SHE", "5", "7"
 "Boney, J.R.", "BAT", "15", "30"
 "Bonney, A.R.", "0-," "74", "0-"
 "Boon, G.O.", "QUI", "19", "2"
 "Booth, A.J.", "GIL", "31", "3"
 "Booth, A.J.", "GIL", "31", "8"
 "Booth, Hannah", "GIL", "31", "16"
 "Booth, Hannah", "GIL", "31", "17"
 "Booth, Sam'l", "GIL", "31", "8"
 "Boothe, Clayton", "BET", "23", "23"
 "Boothe, Ophelia", "BET", "23", "23"
 "Bordine, Abram", "BAT", "15", "25"
 "Born, Harriet E.", "BUT", "11", "7"
 "Born, Mrs. M.", "MAT", "13", "25"
 "Bomey, A.R.", "GIL", "31", "20"
 "Bosserman, L.L.", "BAT", "15", "35"
 "Bostwick, E.", "C/W", "46", "0-"
 "Bostwick, E.", "C/W", "47", "0-"
 "Bostwick, E.", "COL", "17", "16"
 "Bostwick, Ezra", "GIR", "9", "18"
 "Bostwick, Ezra", "SHE", "5", "13"
 "Bostwick, Ezra", "UNI", "7", "18"
 "Bostwick, Ezra", "UNI", "7", "19"
 "Bostwick, Ezra", "UNI", "7", "27"
 "Bostwick, Ezra", "UNI", "7", "29"
 "Bostwick, Ezra", "UNI", "7", "7"
 "Bostwick, Ezra", "UNI", "7", "8"
 "Bostwick, Ira", "UNI", "7", "6"
 "Botsford, Miss Mehitabel", "0-," "77", "0-"
 "Boughton, E.F.", "BRO", "21", "12"
 "Boughton, E.H.", "CAL", "35", "7"
 "Boughton, E.M.", "BET", "23", "7"
 "Boughton, Nichols E.", "0-," "74", "0-"
 "Boughton, W.E.", "BET", "23", "6"
 "Boughton, Warren", "0-," "74", "0-"
 "Bovee, Clark", "ALG", "27", "20"
 "Bovee, Clark", "ALG", "27", "28"
 "Bovee, Clark", "ALG", "27", "35"
 "Bovee, Elmer", "ALG", "27", "27"

INDEX TO ATLAS of BRANCH COUNTY, MICHIGAN - 1894

"Bovee, John", "ALG", "27", "27"
 "Bowditch, Dan'l", "NOB", "29", "18"
 "Bowen, A.L.", "QUI", "19", "25"
 "Bowen, E.T.", "QUI", "19", "2"
 "Bowen, E.W.", "QUI", "19", "2"
 "Bowen, O.A.", "85", "0-"
 "Bowen, W.J.", "85", "0-"
 "Bower, Alfred", "GIL", "31", "21"
 "Bower, Della", "GIL", "31", "16"
 "Bower, M.", "GIL", "31", "22"
 "Bower, M.A.", "74", "0-"
 "Bower, W.W.", "BET", "23", "25"
 "Bowerman, E.", "QUI", "19", "27"
 "Bowerman, Granville", "QUI", "19", "35"
 "Bowerman, I.", "QUI", "19", "27"
 "Bowers, Delbert", "NOB", "29", "2"
 "Bowers, H.H.", "GIR", "9", "21"
 "Bowers, J.", "BUT", "11", "10"
 "Bowers, J.J.", "BUT", "11", "5"
 "Bowers, J.S.", "GIR", "9", "21"
 "Bowers, Jas.", "GIL", "31", "16"
 "Bowers, Jas.", "GIL", "31", "21"
 "Bowers, John", "BAT", "15", "18"
 "Bowers, John", "BUT", "11", "13"
 "Bowers, John", "BUT", "11", "9"
 "Bowers, John H.", "VGI", "50", "0-"
 "Bowers, L.W.", "BAT", "15", "14"
 "Bowers, Martin", "OVI", "25", "31"
 "Bowers, Minerva", "BUT", "11", "10"
 "Bowers, Minerva", "BUT", "11", "3"
 "Bowers, P.W.", "QUI", "19", "20"
 "Bowman, V.", "BRO", "21", "18"
 "Boyd, J.A.", "85", "0-"
 "Boyd, J.A.", "85", "0-"
 "Boyd, Jas E.", "KIN", "33", "6"
 "Boyd, Jas.E.", "KIN", "33", "7"
 "Boyer, A.J.", "MAT", "13", "7"
 "Boyer, A.J.", "UNI", "7", "5"
 "Boyer, A.J.", "VUC", "54", "0-"
 "Boyer, Andrew", "NOB", "29", "4"
 "Boyer, Andrew", "NOB", "29", "8"
 "Boyer, Benj.", "NOB", "29", "22"
 "Boyton, S.W.", "QUI", "19", "20"
 "Boyton, S.W.", "QUI", "19", "29"
 "Brace, Mr.", "82", "0-"
 "Brackett, A.E.", "C/W", "43", "0-"
 "Brackett, A.E.", "C/W", "42", "0-"
 "Bradley, A.", "KIN", "33", "18"
 "Bradley, Albert", "KIN", "33", "7"
 "Bradley, Erastus", "ALG", "27", "25"
 "Bradley, Erastus", "ALG", "27", "36"
 "Bradley, John", "78", "0-"
 "Bradley, Judson", "KIN", "33", "19"
 "Bradley, Judson", "KIN", "33", "20"
 "Bradley, L.D.", "ALG", "27", "25"
 "Bradley, M.H.", "C/W", "39", "0-"
 "Bradley, Sereno", "ALG", "27", "25"
 "Bradway, Chas.", "BET", "23", "10"
 "Bradway, Chas.", "BET", "23", "9"
 "Brainard & Perry", "74", "0-"
 "Brainard, C.E.", "ALG", "27", "27"
 "Brainard, C.E.", "ALG", "27", "28"
 "Brainard, M.W.", "74", "0-"
 "Brainard, S.G.", "ALG", "27", "28"
 "Brainard, S.G.", "ALG", "27", "33"
 "Braman, Briggs", "ALG", "27", "21"
 "Braman, Chas.", "ALG", "27", "27"
 "Braman, S.V.", "ALG", "27", "28"
 "Braman, Stephen V.", "74", "0-"
 "Branch Co. Save & Loan (Int.)", "100", "0-"
 "Branch Co.Bar.Asso. Members", "93", "0-"
 "Branch County", "69", "0-"
 "Branch County Gazette", "85", "0-"
 "Branch County Savings Bank", "82", "0-"

"Branch County Savings Bank", "85", "0-"
 "Branch County Savings Bank", "86", "0-"
 "Branch County Savings Bank", "81", "0-"
 "Branch, J.B.", "74", "0-"
 "Branch, J.B. & Co.", "74", "0-"
 "Branch, John", "69", "0-"
 "Branch, Village of", "69", "0-"
 "Brandenburg, John", "NOB", "29", "19"
 "Branhart, Frank", "UNI", "7", "34"
 "Branker, Chas.", "UNI", "7", "27"
 "Branker, Daniel", "UNI", "7", "26"
 "Branker, E.", "UNI", "7", "34"
 "Branker, E.", "UNI", "7", "35"
 "Branker, John", "UNI", "7", "34"
 "Branyan, Eliza", "KIN", "33", "18"
 "Bray, Amos Est.", "ALG", "27", "15"
 "Bray, Byron", "UNI", "7", "19"
 "Bray, Byron", "UNI", "7", "30"
 "Bray, Byron W.", "UNI", "7", "20"
 "Braylon, John", "ALG", "27", "22"
 "Brayton, C.S.", "COL", "17", "24"
 "Breeder & Burr", "85", "0-"
 "Brehm, John", "GIL", "31", "24"
 "Brehm, John", "KIN", "33", "19"
 "Brehm, John H.", "74", "0-"
 "Breninger, A.", "BUT", "11", "24"
 "Brenneman, A.", "COL", "17", "30"
 "Brenneman, A.", "COL", "17", "31"
 "Brest, Franklin", "COL", "17", "8"
 "Brest, Franklin O.", "COL", "17", "7"
 "Brewster, Geo.", "GIR", "9", "18"
 "Brewster, Geo.", "GIR", "9", "19"
 "Brewster, Geo.", "GIR", "9", "7"
 "Brickley, J.C.", "QUI", "19", "14"
 "Brigades", "70", "0-"
 "Briggs, E.B.", "QUI", "19", "15"
 "Briggs, L.L. Est.", "QUI", "19", "22"
 "Briggs, L.L. Est.", "QUI", "19", "23"
 "Briggs, L.L. Est.", "QUI", "19", "26"
 "Briggs, Taylor", "VQU", "59", "0-"
 "Brink, F.C. & M.", "BRO", "21", "28"
 "Brink, Jos.", "SHE", "5", "13"
 "Brinkley, J.C.", "QUI", "19", "14"
 "Bristol, E.C.", "BRO", "21", "21"
 "Briton, A.N.", "COL", "17", "13"
 "Broadhead Family", "COL", "17", "18"
 "Broadway", "VUC", "54", "0-"
 "Broadway", "VUC", "55", "0-"
 "Brookbank, Harriet", "GIL", "31", "3"
 "Brodrick, John", "ALG", "27", "17"
 "Brodt, Wm.", "KIN", "33", "11"
 "Bronklebonk, W.", "BET", "23", "21"
 "Bronson", "69", "0-"
 "Bronson Prairie", "70", "0-"
 "Bronson", "BRO", "21", "11"
 "Bronson, H.", "BET", "23", "26"
 "Bronson, J.", "BET", "23", "26"
 "Bronson, Jabez", "Jabe", "69", "0-"
 "Bronson, Village of", "BRO", "21", "11"
 "Bronson, Village of", "BRO", "21", "12"
 "Bronson, Wm.", "BET", "23", "26"
 "Brook, Fred", "BET", "23", "17"
 "Brook, Geo.", "BET", "23", "20"
 "Brook, Thos.", "BET", "23", "21"
 "Brooks, C.E.", "UNI", "7", "14"
 "Brooks, C.H.", "GIL", "31", "11"
 "Brooks, C.H.", "GIL", "31", "12"
 "Brooks, C.W. & L.R.", "COL", "17", "6"
 "Brooks, C.W. & L.R.", "COL", "17", "7"
 "Brooks, C.W. & L.R.", "UNI", "7", "36"
 "Brooks, Chauncy H.", "74", "0-"
 "Brooks, Emer. E.", "UNI", "7", "23"
 "Brooks, H.", "BRO", "21", "27"
 "Brooks, H.", "BRO", "21", "29"

"Brooks, H. Est.", "NOB", "29", "4"
 "Brooks, Henry", "BRO", "21", "27"
 "Brooks, Henry", "74", "0-"
 "Brooks, L.H.", "NOB", "29", "4"
 "Brooks, M.C.", "UNI", "7", "22"
 "Brooks, Mrs. J.T.", "UNI", "7", "14"
 "Brooks, R.", "BAT", "15", "11"
 "Brooks, Robert", "GIR", "9", "29"
 "Brooks, Robt.", "GIR", "9", "32"
 "Brooks, W.", "BRO", "21", "19"
 "Brooks, Wm.", "BRO", "21", "19"
 "Brott, Chas.", "OVI", "25", "12"
 "Broughton Street", "VQU", "58", "0-"
 "Broughton, E.H.", "CAL", "35", "6"
 "Brow, L.", "QUI", "19", "16"
 "Brower, W.H.", "BAT", "15", "7"
 "Brown & Burrows", "74", "0-"
 "Brown & Sherman", "83", "0-"
 "Brown & Shoecraft", "COL", "17", "7"
 "Brown & Thompson", "GIL", "31", "5"
 "Brown Street", "VQU", "59", "0-"
 "Brown's Hotel", "VUC", "55", "0-"
 "Brown, A.", "GIL", "31", "3"
 "Brown, A.A.", "GIL", "31", "11"
 "Brown, A.A.", "GIL", "31", "14"
 "Brown, A.A.", "74", "0-"
 "Brown, A.J.", "BUT", "11", "13"
 "Brown, A.R.", "C/W", "39", "0-"
 "Brown, A.R.", "74", "0-"
 "Brown, A.R. & Co.", "74", "0-"
 "Brown, A.W.", "C/W", "51", "0-"
 "Brown, Ahaz W.", "OVI", "25", "4"
 "Brown, C.D.", "KIN", "33", "3"
 "Brown, Chandler", "GIL", "31", "13"
 "Brown, Charles D.", "74", "0-"
 "Brown, D.T.", "OVI", "25", "29"
 "Brown, E.J.", "KIN", "33", "3"
 "Brown, Geo. W.", "UNI", "7", "3"
 "Brown, H.", "CAL", "35", "9"
 "Brown, J.H.", "COL", "17", "23"
 "Brown, Jas. T.", "BUT", "11", "4"
 "Brown, Jerry", "GIL", "31", "10"
 "Brown, Judson", "COL", "17", "34"
 "Brown, Judson", "OVI", "25", "4"
 "Brown, L.", "OVI", "25", "35"
 "Brown, Luther", "BET", "23", "34"
 "Brown, M.W.", "BAT", "15", "14"
 "Brown, Miss Mary", "74", "0-"
 "Brown, Mr.", "83", "0-"
 "Brown, Theo", "74", "0-"
 "Brown, Verbia", "74", "0-"
 "Brown, Wesley", "ALG", "27", "31"
 "Brown, Wesley", "ALG", "27", "32"
 "Brown, Wesley", "CAL", "35", "6"
 "Brownell, Z.W.", "MAT", "13", "20"
 "Bruell, D.D.", "UNI", "7", "30"
 "Brunell, M.", "BET", "23", "19"
 "Brunswick Hotel", "C/W", "37", "0-"
 "Brunswick Hotel", "C/W", "51", "0-"
 "Bruso, M.", "VUC", "54", "0-"
 "Buchanan Street", "VBR", "61", "0-"
 "Buck, A.E.", "COL", "17", "19"
 "Buck, Asaph", "OVI", "25", "5"
 "Buck, P.A.", "BET", "23", "16"
 "Buck, P.A.", "BET", "23", "24"
 "Buck, P.A.", "BET", "23", "3"
 "Buck, P.A.", "BET", "23", "4"
 "Buck, P.A.", "BET", "23", "9"
 "Buck, Perry & Bertha", "OVI", "25", "19"
 "Buckley, Mrs. Jas.H. Est.", "C/W", "42", "0-"
 "Bucklin, W.", "BET", "23", "32"
 "Buell & Paddock", "VUC", "54", "0-"
 "Buell, B.", "BET", "23", "5"
 "Buell, Benj.", "BAT", "15", "32"

INDEX TO ATLAS of BRANCH COUNTY, MICHIGAN - 1894

- "Buell, D.D.", "UNI", " 7", "30"
 "Buell, Geo. W.", "SHE", " 5", "25"
 "Buell, Ira B.", "UNI", " 7", "18"
 "Buell, Ira B.", "UNI", " 7", "19"
 "Buell, Ira B.", "UNI", " 7", "20"
 "Buell, M.F.", "UNI", " 7", "10"
 "Buell, Thos. B.", "UNI", " 7", "12"
 "Buell, Thos. B.", "UNI", " 7", "31"
 "Buffham, H.F.", "BAT", " 15", "34"
 "Buffham, M. Est.", "BET", " 23", "11"
 "Buffman, H.F.", "BAT", " 15", "26"
 "Buffum, Byron", "OVI", " 25", "7"
 "Bugbee Est.", "ALG", " 27", "11"
 "Buggie, J.H. & Co.", "0", " 74", "0"
 "Bullmon, Mrs.", "MAT", " 13", "35"
 "Bullock, Alexander", "VQU", " 59", "0"
 "Bullock, Pamelia", "BAT", " 15", "10"
 "Bunker, G.B.", "QUI", " 19", "25"
 "Bunker, R.L.", "BET", " 23", "2"
 "Burbank, A.R.", "BUT", " 11", "16"
 "Burbank, D.L.", "BUT", " 11", "15"
 "Burbank, D.L.", "BUT", " 11", "16"
 "Burdaw, Miss Sarah E.", "0", " 79", "0"
 "Burch, A.", "C/W", " 43", "0"
 "Burch, A.L.", "BAT", " 15", "16"
 "Burch, Ad.", "BAT", " 15", "15"
 "Burch, Ad. & Austin", "BAT", " 15", "16"
 "Burch, Austin", "BAT", " 15", "15"
 "Burch, Austin", "BAT", " 15", "16"
 "Burch, G.", "BET", " 23", "13"
 "Burch, Geo. W.", "OVI", " 25", "14"
 "Burch, H.", "ALG", " 27", "31"
 "Burch, Lee & Veme", "BAT", " 15", "21"
 "Burch, Lynn", "BAT", " 15", "10"
 "Burch, Pitt", "GIL", " 31", "4"
 "Burch, S.", "BAT", " 15", "29"
 "Burdick, A.C.", "C/W", " 39", "0"
 "Burdick, A.C.", "KIN", " 33", "21"
 "Burdick, Jas.", "COL", " 17", "36"
 "Burdick, M.C.", "COL", " 17", "22"
 "Burdick, Miss Mary A.", "0", " 81", "0"
 "Burgdorff, Albert", "BAT", " 15", "29"
 "Burgdorff, Fred", "BAT", " 15", "29"
 "Burgduff, N.", "BET", " 23", "11"
 "Burgers, John", "COL", " 17", "12"
 "Burgess, Lewis", "NOB", " 29", "1"
 "Burgess, Lewis", "NOB", " 29", "2"
 "Burgian, Peter", "BUT", " 11", "16"
 "Burk, Jas. A.", "BAT", " 15", "27"
 "Burk, John", "KIN", " 33", "17"
 "Burk, John", "KIN", " 33", "18"
 "Burk, John Est.", "COL", " 17", "1"
 "Burk, L.", "OVI", " 25", "32"
 "Burk, Lewis", "OVI", " 25", "33"
 "Burk, Marie", "BRO", " 21", "5"
 "Burk, Peter", "KIN", " 33", "17"
 "Burk, Peter", "KIN", " 33", "8"
 "Burk, Watson", "GIL", " 31", "13"
 "Burk John", "KIN", " 33", "8"
 "Burke, Jas.", "BAT", " 15", "34"
 "Burleson, H.", "BUT", " 11", "27"
 "Burleson, M.", "COL", " 17", "33"
 "Burlew, I.J.", "ALG", " 27", "24"
 "Burlingham, F.D.", "ALG", " 27", "27"
 "Burlison, Louisa", "BET", " 23", "2"
 "Burmison, Sophia", "ALG", " 27", "34"
 "Burnell, C.L.", "UNI", " 7", "24"
 "Burnett, C.L.", "UNI", " 7", "13"
 "Burnett, L.S.", "UNI", " 7", "13"
 "Burnett, Mrs. O.", "UNI", " 7", "14"
 "Burnham, S.A.", "MAT", " 13", "29"
 "Burns, Francis", "C/W", " 39", "0"
 "Burns, H.S.", "BUT", " 11", "13"
 "Burns, J.", "QUI", " 19", "11"
 "Burns, J.", "QUI", " 19", "14"
 "Burns, John", "UNI", " 7", "12"
 "Burns, Matthew", "UNI", " 7", "25"
 "Burnside, Sarah", "NOB", " 29", "9"
 "Burnson, John", "CAL", " 35", "2"
 "Burnson, John", "CAL", " 35", "3"
 "Burnstein, H.", "VUC", " 55", "0"
 "Burrduck, F.L.", "0", " 85", "0"
 "Burritt, Aaron", "BAT", " 15", "21"
 "Burritt, John", "COL", " 17", "30"
 "Burritt, N.O.", "BAT", " 15", "28"
 "Burrows, A.R.", "0", " 74", "0"
 "Bush, J.J.", "BUT", " 11", "19"
 "Bush, J.J.", "BUT", " 11", "30"
 "Bush, J.J.", "GIR", " 9", "24"
 "Bush, J.J., Cheese Factory", "GIR", " 9", "24"
 "Bush, Wm.H.", "QUI", " 19", "26"
 "Bushnell, A.G.", "NOB", " 29", "11"
 "Bushnell, E.B.", "NOB", " 29", "12"
 "Bushnell, E.B.", "NOB", " 29", "13"
 "Bushnell, Wm.", "BRO", " 21", "16"
 "Bushnell, Wm.", "BRO", " 21", "21"
 "Bushnell, Wm.", "BRO", " 21", "21"
 "Bushong, Daniel", "SHE", " 5", "17"
 "Busley, Crooker", "BUT", " 11", "11"
 "Bussing, Oliver", "OVI", " 25", "21"
 "Bussing, Oliver", "OVI", " 25", "22"
 "Butcher, H.", "BET", " 23", "12"
 "Butcher, Harriet", "BET", " 23", "1"
 "Butcher, I.", "BET", " 23", "11"
 "Butcher, Isaac", "BET", " 23", "12"
 "Butler Post Office", "VHE", " 29", "0"
 "Butler Township", "0", " 70", "0"
 "Butler, Village of", "BUT", " 11", "10"
 "Butler, Village of", "BUT", " 11", "2"
 "Button, J.F.", "BAT", " 15", "9"
 "Butts, Anna", "BUT", " 11", "7"
 "Butts, Miss Alice", "0", " 75", "0"
 "Buys, Ed J.", "BAT", " 15", "34"
 "Buys, R.", "BAT", " 15", "33"
 "Byard, D.D.", "BUT", " 11", "9"
 "Byers, H.", "BET", " 23", "32"
 "Byers, H.", "GIL", " 31", "4"
 "Cady, J.B.", "C/W", " 43", "0"
 "Cady, J.B.", "C/W", " 42", "0"
 "Cain, Thomas", "UNI", " 7", "27"
 "Cain, Thos.", "UNI", " 7", "28"
 "Caldwell, G.H.", "ALG", " 27", "32"
 "Caldwell, S.", "VQU", " 58", "0"
 "Caldwell, U.B.", "ALG", " 27", "10"
 "Caldwell, U.B.", "ALG", " 27", "15"
 "Calett, Robt.", "BET", " 23", "30"
 "Caley, C.C.", "QUI", " 19", "6"
 "Caley, C.C.", "0", " 74", "0"
 "Calhoun County", "0", " 69", "0"
 "Calhoun, Byron", "NOB", " 29", "8"
 "Calhoun, Chas.", "NOB", " 29", "12"
 "Calhoun, Chas.", "NOB", " 29", "13"
 "Calhoun, Eliza", "NOB", " 29", "1"
 "Calhoun, M.", "BRO", " 21", "35"
 "Calhoun, Merit C.", "0", " 74", "0"
 "California P.O.", "CAL", " 35", "3"
 "California Township", "0", " 70", "0"
 "California, Village of", "CAL", " 35", "3"
 "California, Village of", "CAL", " 35", "9"
 "Calkins & Company", "0", " 74", "0"
 "Calkins & Company", "0", " 75", "0"
 "Calkins, B.H.", "0", " 74", "0"
 "Calkins, B.H. & Co.", "C/W", " 51", "0"
 "Calkins, C.W.", "GRI", " 9", "30"
 "Calkins, F.F.", "UNI", " 7", "36"
 "Calkins, G.A.", "NOB", " 29", "24"
 "Calkins, M.M.", "0", " 74", "0"
 "Calkins, Richard", "GIL", " 31", "7"
 "Calkins, Richard", "NOB", " 29", "12"
 "Calkins, Sam'l P.", "GIL", " 31", "6"
 "Camp Est.", "ALG", " 27", "23"
 "Camp, A.E.", "ALG", " 27", "22"
 "Camp, E.L.", "ALG", " 27", "23"
 "Camp, Edwin L.", "0", " 74", "0"
 "Camp, Frances", "ALG", " 27", "22"
 "Camp, Isaac", "0", " 74", "0"
 "Camp, J.", "SHE", " 5", "34"
 "Campbell & Johnson", "0", " 75", "0"
 "Campbell & Newberry", "0", " 75", "0"
 "Campbell, J.D.", "QUI", " 19", "5"
 "Campbell, Jas.", "BAT", " 15", "12"
 "Campbell, Jas.", "BAT", " 15", "13"
 "Campbell, Jas.", "BAT", " 15", "24"
 "Campbell, Judge", "0", " 83", "0"
 "Campbell, M.D.", "BUT", " 11", "27"
 "Campbell, M.D.", "BUT", " 11", "34"
 "Campbell, Milo D.", "0", " 79", "0"
 "Campbell, Milo D.", "0", " 84", "0"
 "Campbell, Milo D.", "0", " 75", "0"
 "Canfield, Chas.", "CAL", " 35", "2"
 "Canfield, Chel.", "BET", " 23", "19"
 "Canfield, Chet.", "BET", " 23", "20"
 "Canfield, Chet.", "BET", " 23", "29"
 "Canfield, Sarah", "NOB", " 29", "1"
 "Canrike, B.F.", "COL", " 17", "28"
 "Canrike, G.", "VUC", " 55", "0"
 "Canrike, G.", "VUC", " 54", "0"
 "Canrike, Geo. E.", "UNI", " 7", "6"
 "Canrike, J.W.", "COL", " 17", "26"
 "Card, Chas.", "BET", " 23", "13"
 "Card, Dan'l", "BET", " 23", "1"
 "Card, Daniel", "BET", " 23", "11"
 "Card, Gibson", "BET", " 23", "11"
 "Card, Hiram", "BET", " 23", "13"
 "Card, Hiram", "OVI", " 25", "19"
 "Card, Jas.", "BET", " 23", "3"
 "Card, W.P.", "BAT", " 15", "34"
 "Card, W.S.", "BAT", " 15", "32"
 "Card, Willard", "BET", " 23", "13"
 "Card, Wm.", "BET", " 23", "3"
 "Carey, Daniel", "BUT", " 11", "26"
 "Carey, F.J.", "QUI", " 19", "25"
 "Carl, Milton", "NOB", " 29", "3"
 "Carle, H.E.", "GIR", " 9", "11"
 "Carle, H.E.", "GIR", " 9", "14"
 "Carle, H.E.", "VGI", " 50", "0"
 "Carlton, John", "CAL", " 35", "11"
 "Carmer, P.O.", "BET", " 23", "2"
 "Carnes, R.", "CAL", " 35", "9"
 "Carp. Sh.", "GIL", " 31", "10"
 "Carpenter, A.", "BRO", " 21", "3"
 "Carpenter, A.", "GIL", " 31", "14"
 "Carpenter, C.N.", "GIL", " 31", "10"
 "Carpenter, E.L.", "COL", " 17", "30"
 "Carpenter, Geo.", "BET", " 23", "29"
 "Carpenter, Geo.", "BRO", " 21", "21"
 "Carpenter, H.T.", "UNI", " 7", "2"
 "Carpenter, L.J.", "GIL", " 31", "11"
 "Carpenter, L.J.", "GIL", " 31", "11"
 "Carpenter, L.J.", "GIL", " 31", "12"
 "Carpenter, Miss Juliette H.", "0", " 74", "0"
 "Carpenter, S.A.", "GIR", " 9", "22"
 "Carpenter, S.A.", "QUI", " 19", "28"
 "Carpenter, Sarah F.", "UNI", " 7", "6"
 "Carpenter, T.J.", "GIL", " 31", "11"
 "Carpenter, T.J.", "GIL", " 31", "2"
 "Carpenter, C.N.", "GIL", " 31", "14"
 "Carr, Jas.", "UNI", " 7", "24"
 "Carr, Jas.", "UNI", " 7", "8"
 "Carr, John", "UNI", " 7", "24"
 "Carrithers, Jas.", "ALG", " 27", "29"

INDEX TO ATLAS of BRANCH COUNTY, MICHIGAN - 1894

"Carrithers, Kate", "CAL", "35", "8"
 "Carrithers, Kate", "CAL", "35", "9"
 "Carrithers, Mary", "CAL", "35", "17"
 "Carrithers, S.B.", "CAL", "35", "21"
 "Carroll Street", "C/W", "39", "0"
 "Carroll, John", "SHE", "5", "18"
 "Carroll, John", "SHE", "5", "7"
 "Carson, J.C.", "MAT", "13", "25"
 "Carswell, Edward", "SHE", "5", "27"
 "Carter, C.", "MAT", "13", "36"
 "Carter, D.", "GIR", "9", "4"
 "Carter, Geo.", "BET", "23", "17"
 "Carter, Geo.", "BET", "23", "18"
 "Carter, Geo.", "BET", "23", "7"
 "Carter, Herry", "BET", "23", "15"
 "Carter, J.A.", "MAT", "13", "23"
 "Carter, J.A.", "MAT", "13", "24"
 "Carter, John N. Est.", "BAT", "15", "31"
 "Carter, Phillip", "ALG", "27", "15"
 "Carter, W.H. & Son", "BET", "23", "36"
 "Carter, Wm.", "GIL", "31", "1"
 "Carter, Wm.", "GIL", "31", "2"
 "Carter, Wm.", "GIR", "9", "5"
 "Cartwright Bros.", "ALG", "27", "35"
 "Cary Lake", "BAT", "15", "34"
 "Cary Lake", "BET", "23", "3"
 "Case, Byron", "KIN", "33", "19"
 "Case, Edmund", "UNI", "7", "31"
 "Case, Elbert", "BAT", "15", "8"
 "Case, Frank", "BET", "23", "26"
 "Case, Hannah", "OVI", "25", "9"
 "Case, Henry", "UNI", "7", "32"
 "Case, Mrs. Est.", "KIN", "33", "3"
 "Case, Willies", "MAT", "13", "28"
 "Case, Wm.", "KIN", "33", "20"
 "Case, Wm.", "KIN", "33", "21"
 "Casey, V.G.", "BUT", "11", "14"
 "Casineric", "BRO", "21", "24"
 "Cass County", "0", "69", "0"
 "Cass, Ira A.", "CAL", "35", "3"
 "Castle, W.H.", "MAT", "13", "4"
 "Castler, A.", "UNI", "7", "36"
 "Caswell, C.G.", "QUI", "19", "15"
 "Caswell, C.G.", "QUI", "19", "22"
 "Catholic Church", "C/W", "37", "0"
 "Catholic Church", "C/W", "47", "0"
 "Catholic Church", "VBR", "61", "0"
 "Cattell, Henry", "NOB", "29", "1"
 "Cattell, John", "NOB", "29", "11"
 "Cattell, John", "NOB", "29", "11"
 "Cauchy, F.T.", "0", "82", "0"
 "Cavanaugh, F.", "BRO", "21", "4"
 "Cawkins, Catherine", "0", "83", "0"
 "Ceder Point", "QUI", "19", "33"
 "Centerville", "0", "70", "0"
 "Central Street", "C/W", "43", "0"
 "Central Street", "VGI", "50", "0"
 "Cerrow & Locke", "QUI", "19", "19"
 "Cerrow, Mrs. F.", "BUT", "11", "11"
 "Cerrow, Mrs. F.", "BUT", "11", "14"
 "Chaffee, R.", "UNI", "7", "6"
 "Chale, W.H.", "ALG", "27", "10"
 "Chamberlain, W.G.", "MAT", "13", "30"
 "Chamberlain, W.G.", "0", "75", "0"
 "Champion & Champion", "0", "75", "0"
 "Champion, Charles U.", "0", "93", "0"
 "Champion, Charles U.", "0", "75", "0"
 "Champion, J.R.", "GIR", "9", "36"
 "Champion, John R.", "0", "75", "0"
 "Champion, John R.", "0", "93", "0"
 "Chancey, A.J.", "GIR", "9", "27"
 "Chancey, M.E. Est.", "GIR", "9", "21"
 "Chancey, M.E. Est.", "GIR", "9", "22"
 "Chandler, R.G.", "COL", "17", "27"

"Chandler, R.G.", "0", "85", "0"
 "Chapman, A.", "MAT", "13", "25"
 "Chapman, Adelbert", "CAL", "35", "3"
 "Chapman, D.O.", "GIL", "31", "11"
 "Chapman, E.D.", "0", "84", "0"
 "Chapman, Wm.", "UNI", "7", "35"
 "Charles Avenue", "VGI", "50", "0"
 "Charles Street", "C/W", "47", "0"
 "Charlotte Street", "VUC", "54", "0"
 "Chase, A.J.", "GIL", "31", "5"
 "Chase, Bishop", "0", "69", "0"
 "Chase, Chas.", "BUT", "11", "21"
 "Chase, E.", "QUI", "19", "4"
 "Chase, H.A.", "QUI", "19", "5"
 "Chase, Harvey", "BUT", "11", "35"
 "Chase, J.G.", "ALG", "27", "12"
 "Chase, M.L.", "BAT", "15", "10"
 "Chase, M.L.", "BAT", "15", "3"
 "Chase, Mr. Saml", "0", "70", "0"
 "Chase, Sarah E.", "BAT", "15", "6"
 "Chase, William H.", "0", "75", "0"
 "Chase, Wm. Est.", "KIN", "33", "5"
 "Chase, Wm.H.", "KIN", "33", "13"
 "Chase, Wm.H.", "KIN", "33", "14"
 "Chauncey, Dr. M.E. Est.", "VGI", "50", "0"
 "Chauncey, Chas.", "VGI", "50", "0"
 "Chauncey, Mary", "BUT", "11", "17"
 "Cheeney, J.H.", "COL", "17", "13"
 "Cheeney, J.H.", "COL", "17", "14"
 "Cheeney, John", "COL", "17", "11"
 "Cheney, Alfred", "OVI", "25", "27"
 "Cheney, Mary", "0", "80", "0"
 "Cheney, Merrill V.", "KIN", "33", "3"
 "Cheney, Miss Alice", "0", "80", "0"
 "Cheney, Reuben", "0", "80", "0"
 "Cherdavoine, A.", "GIR", "9", "17"
 "Cherdavoine, Robt.", "GIR", "9", "17"
 "Cherdavoine, Robt.", "GIR", "9", "18"
 "Cherdevoine, E.", "UNI", "7", "12"
 "Cherdevoine, E.", "UNI", "7", "13"
 "Chesly, Thos.", "NOB", "29", "18"
 "Chesly, Thos.", "NOB", "29", "19"
 "Chestnut, Margaret", "CAL", "35", "13"
 "Chestnut, Saml", "CAL", "35", "11"
 "Chicago", "0", "70", "0"
 "Chicago Road", "0", "69", "0"
 "Chicago Road", "0", "70", "0"
 "Chicago Street", "C/W", "43", "0"
 "Chicago Street", "C/W", "47", "0"
 "Chicago Street", "C/W", "51", "0"
 "Chicago Street", "C/W", "39", "0"
 "Chicago Street", "C/W", "50", "0"
 "Chicago Street", "C/W", "42", "0"
 "Chicago Street", "VBR", "61", "0"
 "Chicago Street", "VQU", "58", "0"
 "Chicago Street", "VQU", "59", "0"
 "Chickering, W.H.", "GIR", "9", "35"
 "Chiesman, W.B.", "0", "75", "0"
 "Chiminski", "SHE", "5", "25"
 "Chivers, Emma F.", "0", "82", "0"
 "Chivers, Geo.", "COL", "17", "9"
 "Chivis, J.", "VUC", "55", "0"
 "Church Street", "C/W", "43", "0"
 "Church Street", "VQU", "58", "0"
 "Church, E.B.", "QUI", "19", "16"
 "Church, E.B.", "QUI", "19", "9"
 "Church, E.B.", "VQU", "58", "0"
 "Church, P.H.", "KIN", "33", "23"
 "Church, U.B.", "BET", "23", "25"
 "Church, U.P.", "CAL", "35", "18"
 "Church, U.P.", "CAL", "35", "9"
 "Ciderwin", "BUT", "11", "9"
 "Claler, I.", "MAT", "13", "5"
 "Clanders, C.", "BRO", "21", "35"

"Clark & Nichols Addition", "C/W", "39", "0"
 "Clark Bros.", "ALG", "27", "21"
 "Clark House", "0", "76", "0"
 "Clark House", "0", "86", "0"
 "Clark Street", "C/W", "39", "0"
 "Clark Street", "VUC", "55", "0"
 "Clark, Alvah", "COL", "17", "27"
 "Clark, Barney", "CAL", "35", "5"
 "Clark, David M.", "0", "69", "0"
 "Clark, E.D.", "BRO", "21", "10"
 "Clark, E.R.", "BAT", "15", "23"
 "Clark, E.R.", "BAT", "15", "24"
 "Clark, E.R.", "C/W", "43", "0"
 "Clark, E.R.", "C/W", "43", "0"
 "Clark, E.R.", "OVI", "25", "12"
 "Clark, E.R.", "0", "75", "0"
 "Clark, Edson", "ALG", "27", "22"
 "Clark, G.W.", "BET", "23", "18"
 "Clark, G.W.", "COL", "17", "20"
 "Clark, H.C.", "C/W", "39", "0"
 "Clark, Hattie", "BRO", "21", "23"
 "Clark, Henry C.", "0", "75", "0"
 "Clark, J.", "ALG", "27", "22"
 "Clark, J. Est.", "CAL", "35", "9"
 "Clark, Jennie", "C/W", "43", "0"
 "Clark, Jerome", "ALG", "27", "26"
 "Clark, Joshua No.", "OVI", "25", "6"
 "Clark, L.D.", "BRO", "21", "15"
 "Clark, Leon", "ALG", "27", "22"
 "Clark, Loami", "ALG", "27", "22"
 "Clark, Milo", "0", "74", "0"
 "Clark, Miss Lucy", "0", "73", "0"
 "Clark, Mrs. H.C.", "C/W", "39", "0"
 "Clark, Mrs. H.C.", "COL", "17", "21"
 "Clark, O.B.", "0", "75", "0"
 "Clark, Oliver", "BET", "23", "36"
 "Clark, Timothy", "KIN", "33", "6"
 "Clark, Timothy", "KIN", "33", "7"
 "Clarke, E.R.", "0", "75", "0"
 "Clarke, E.R. & Co.", "0", "75", "0"
 "Clarke, Morris G.", "0", "75", "0"
 "Clarke, Ralph E.", "0", "75", "0"
 "Clay Street", "C/W", "51", "0"
 "Clay Street", "C/W", "47", "0"
 "Clay Street", "C/W", "39", "0"
 "Clay Street", "VSH", "42", "0"
 "Clay, E.", "VUC", "55", "0"
 "Clay, E.E.", "VUC", "55", "0"
 "Clay, Mrs. F.", "VUC", "55", "0"
 "Clearwater, A.", "UNI", "7", "22"
 "Clement, C.", "GIR", "9", "25"
 "Clement, C.", "GIR", "9", "26"
 "Clement, C.", "GIR", "9", "27"
 "Clement, C.", "GIR", "9", "35"
 "Clement, J.H.", "GIR", "9", "35"
 "Clessner, A.S.", "BUT", "11", "16"
 "Cleveland, A.A.", "CAL", "35", "4"
 "Cleveland, G.W.", "BAT", "15", "3"
 "Cleveland, Mary", "BUT", "11", "20"
 "Cleveland, Mrs. E.", "C/W", "51", "0"
 "Clifford, Frank", "UNI", "7", "16"
 "Clifford, J.R.", "UNI", "7", "14"
 "Clifford, Wm.", "UNI", "7", "32"
 "Cline, A.", "VUC", "55", "0"
 "Cline, J.L.", "UNI", "7", "18"
 "Cline, J.L.", "0", "75", "0"
 "Cline, S.A.", "SHE", "5", "33"
 "Clinesmith, N.", "CAL", "35", "10"
 "Clink, Geo.", "GIL", "31", "14"
 "Clinton Avenue", "C/W", "47", "0"
 "Clinton, Mrs. Ira", "C/W", "46", "0"
 "Clipfell, Philip J.", "SHE", "5", "31"
 "Clizbe, Dr.", "0", "77", "0"
 "Clizbe, Dr. Stephen H.", "0", "75", "0"

INDEX TO ATLAS of BRANCH COUNTY, MICHIGAN - 1894

- "Clizbe, Gilbert", "BUT", "11", "27"
 "Clizbe, Gilbert", "BUT", "11", "33"
 "Clizbe, Gilbert", "-0", "75", "-0"
 "Clizbe, Hiram", "-0", "75", "-0"
 "Clizbe, Jos.", "VQU", "58", "-0"
 "Clizbe, S.H.", "GIR", "9", "10"
 "Clizbe, S.H.", "GIR", "9", "9"
 "Clouse, Daniel", "BRO", "21", "22"
 "Clum, Ed.R.", "OVI", "25", "11"
 "Clyzbe, S.H.", "-0", "85", "-0"
 "Cochenspargen, M.", "BRO", "21", "34"
 "Cochenspargen, M.", "BRO", "21", "35"
 "Cochenspargen, P.", "BRO", "21", "35"
 "Coddington, A.", "VUC", "54", "-0"
 "Coddington, F.M.", "MAT", "13", "15"
 "Coddington, R.P.", "UNI", "7", "3"
 "Coddington, Salena", "VSH", "42", "-0"
 "Coe & Upson", "-0", "86", "-0"
 "Coe, George A., Lt.Gov.", "-0", "75", "-0"
 "Coe, Hon. George A.", "-0", "86", "-0"
 "Coffman, L.", "ALG", "27", "6"
 "Coffman, Lancaster", "ALG", "27", "7"
 "Coffman, Lancaster", "OVI", "25", "12"
 "Coffman, R.", "QUI", "19", "31"
 "Coffman, R. & I.", "COL", "17", "36"
 "Cogan, A.", "VBR", "61", "-0"
 "Cogan, P.", "QUI", "19", "29"
 "Cogan, Peter", "-0", "75", "-0"
 "Coldwater Cigar Box Factory", "-0", "85", "-0"
 "Coldwater High School", "C/W", "39", "-0"
 "Coldwater Lake", "C/W", "37", "-0"
 "Coldwater Lake", "C/W", "40", "-0"
 "Coldwater Lake", "C/W", "46", "-0"
 "Coldwater Lake", "KIN", "33", "2"
 "Coldwater Lake", "KIN", "33", "3"
 "Coldwater Lake", "OVI", "25", "22"
 "Coldwater Lake", "OVI", "25", "26"
 "Coldwater Lake", "OVI", "25", "27"
 "Coldwater Lake", "OVI", "25", "34"
 "Coldwater Lake", "OVI", "25", "35"
 "Coldwater Lake Beach", "OVI", "25", "35"
 "Coldwater Marble & Granite Wrks", "-0", "76", "-0"
 "Coldwater National Bank", "-0", "81", "-0"
 "Coldwater National Bank", "-0", "75", "-0"
 "Coldwater National Bank", "-0", "84", "-0"
 "Coldwater National Bank", "-0", "79", "-0"
 "Coldwater National Bank", "-0", "83", "-0"
 "Coldwater Observer", "-0", "69", "-0"
 "Coldwater Oil Stove Co.", "-0", "85", "-0"
 "Coldwater Republican", "-0", "85", "-0"
 "Coldwater River", "BRO", "21", "25"
 "Coldwater River", "BRO", "21", "26"
 "Coldwater River", "BRO", "21", "28"
 "Coldwater River", "BRO", "21", "29"
 "Coldwater River", "C/W", "46", "-0"
 "Coldwater River", "C/W", "50", "-0"
 "Coldwater River", "C/W", "37", "-0"
 "Coldwater River", "C/W", "39", "-0"
 "Coldwater River", "COL", "17", "24"
 "Coldwater River", "COL", "17", "25"
 "Coldwater River", "COL", "17", "26"
 "Coldwater River", "GIR", "9", "29"
 "Coldwater River", "GIR", "9", "30"
 "Coldwater River", "OVI", "25", "16"
 "Coldwater River", "OVI", "25", "27"
 "Coldwater River", "QUI", "19", "19"
 "Coldwater River", "QUI", "19", "20"
 "Coldwater River", "QUI", "19", "29"
 "Coldwater River", "UNI", "7", "10"
 "Coldwater River", "UNI", "7", "15"
 "Coldwater River", "UNI", "7", "22"
 "Coldwater River", "UNI", "7", "23"
 "Coldwater River", "UNI", "7", "24"
 "Coldwater River", "UNI", "7", "25"
 "Coldwater River", "UNI", "7", "4"
 "Coldwater River", "UNI", "7", "9"
 "Coldwater River", "VUC", "55", "-0"
 "Coldwater River", "-0", "69", "-0"
 "Coldwater River", "-0", "70", "-0"
 "Coldwater River Dam", "VUC", "55", "-0"
 "Coldwater River, Branch", "COL", "17", "30"
 "Coldwater River, Branch", "COL", "17", "31"
 "Coldwater River, Branch", "OVI", "25", "21"
 "Coldwater River, Branch", "OVI", "25", "6"
 "Coldwater River, Branch", "OVI", "25", "6"
 "Coldwater River, Branch", "OVI", "25", "7"
 "Coldwater River, Branch", "OVI", "25", "7"
 "Coldwater River, Branch", "OVI", "25", "8"
 "Coldwater River, Branch", "OVI", "25", "9"
 "Coldwater Star", "-0", "85", "-0"
 "Coldwater Street", "VUC", "55", "-0"
 "Coldwater Sun", "-0", "85", "-0"
 "Coldwater Township", "-0", "69", "-0"
 "Coldwater, City of", "COL", "17", "15"
 "Coldwater, City of", "COL", "17", "16"
 "Coldwater, City of", "COL", "17", "17"
 "Coldwater, City of", "COL", "17", "21"
 "Coldwater, City of", "COL", "17", "22"
 "Coldwater, First Building", "-0", "70", "-0"
 "Coldwater, First Ward", "C/W", "39", "-0"
 "Coldwater, Fourth Ward", "C/W", "50", "-0"
 "Coldwater, Fourth Ward", "C/W", "51", "-0"
 "Coldwater, Outline Plan of", "C/W", "37", "-0"
 "Coldwater, Second Ward", "C/W", "42", "-0"
 "Coldwater, Second Ward", "C/W", "43", "-0"
 "Coldwater, Third Ward", "C/W", "46", "-0"
 "Coldwater, Third Ward", "C/W", "47", "-0"
 "Coldwater, Village of", "-0", "69", "-0"
 "Cole Street", "VQU", "58", "-0"
 "Cole, Adelbert", "BET", "23", "13"
 "Cole, Almona", "BET", "23", "13"
 "Cole, Amos", "SHE", "5", "11"
 "Cole, Geo.", "OVI", "25", "19"
 "Cole, Geo.", "OVI", "25", "20"
 "Cole, Geo.", "OVI", "25", "30"
 "Cole, Geo.F.", "GIL", "31", "13"
 "Cole, Geo.F.", "GIL", "31", "14"
 "Cole, Griffin", "GIL", "31", "24"
 "Cole, H.", "VUC", "54", "-0"
 "Cole, H.L. & N.A.", "SHE", "5", "2"
 "Cole, John", "OVI", "25", "32"
 "Cole, John W.", "COL", "17", "17"
 "Cole, John W.", "COL", "17", "20"
 "Cole, Lewis", "OVI", "25", "6"
 "Cole, N.", "COL", "17", "19"
 "Cole, N.E.", "BAT", "15", "25"
 "Cole, N.E.", "BAT", "15", "36"
 "Cole, N.E.", "COL", "17", "30"
 "Cole, R.", "OVI", "25", "7"
 "Colepeter, R.", "MAT", "13", "34"
 "Coles, B.F.", "ALG", "27", "36"
 "Colfax Avenue", "VQU", "59", "-0"
 "Colfax Street", "VSH", "42", "-0"
 "College", "VSH", "42", "-0"
 "College Street", "VSH", "42", "-0"
 "Collins, Jackson", "BAT", "15", "3"
 "Collins, Jos.G.", "SHE", "5", "23"
 "Collins, N.P.", "VUC", "55", "-0"
 "Collins, Wm.", "ALG", "27", "23"
 "Colman, B.N.", "OVI", "25", "16"
 "Colman, Emma", "-0", "81", "-0"
 "Colman, Geo.", "BUT", "11", "2"
 "Colman, George", "-0", "81", "-0"
 "Colman, Odelia", "-0", "81", "-0"
 "Colman, R.", "OVI", "25", "7"
 "Colman, Reuben", "OVI", "25", "8"
 "Colvin, Ezra", "ALG", "27", "20"
 "Colvin, Oliver D.", "-0", "69", "-0"
 "Com. Liv. & Sales Stables", "-0", "78", "-0"
 "Commercial Hotel", "VQU", "58", "-0"
 "Compton Street", "VBR", "61", "-0"
 "Compton, W.H., Pros. Att'y", "-0", "67", "-0"
 "Compton, William H.", "-0", "75", "-0"
 "Compton, Wm.H., Pros. Att'y", "-0", "93", "-0"
 "Conely, C.C.", "QUI", "19", "4"
 "Congregational Church", "KIN", "33", "9"
 "Congregational Church", "MAT", "13", "24"
 "Congregational Church", "VBR", "61", "-0"
 "Congregational Church", "VUC", "54", "-0"
 "Conklin, Fred", "OVI", "25", "16"
 "Conklin, Geo.", "COL", "17", "12"
 "Conklin, James D.", "-0", "75", "-0"
 "Conklin, Jas.D.", "KIN", "33", "8"
 "Conklin, Jas.D.", "KIN", "33", "9"
 "Conklin, Mrs. Jos.", "C/W", "46", "-0"
 "Conn, C.", "MAT", "13", "21"
 "Conn, Charles B.", "-0", "83", "-0"
 "Conn, Geo.", "MAT", "13", "16"
 "Conn, Mary E.", "-0", "83", "-0"
 "Connant, Sarah", "KIN", "33", "12"
 "Connett, M.", "KIN", "33", "18"
 "Conover Street", "C/W", "39", "-0"
 "Contz, E.R. Rose", "BUT", "11", "3"
 "Convin, Miss Sarah E.", "-0", "82", "-0"
 "Cook, E.", "COL", "17", "9"
 "Cook, G.B.", "QUI", "19", "27"
 "Cook, H.M.", "GIR", "9", "8"
 "Cook, L.", "BUT", "11", "11"
 "Cook, Mary", "BUT", "11", "18"
 "Cook, Mory Est.", "GIR", "9", "12"
 "Cook, T.H.", "BUT", "11", "33"
 "Cook, Z. Est.", "GIR", "9", "13"
 "Cooks Lake", "BAT", "15", "22"
 "Cooks Lake", "BAT", "15", "27"
 "Cooley, A.W.", "BAT", "15", "12"
 "Cooley, A.W.", "BAT", "15", "13"
 "Cooley, B.N.", "COL", "17", "17"
 "Cooley, B.N.", "COL", "17", "18"
 "Cooley, B.N.", "COL", "17", "17"
 "Cooley, B.N.", "COL", "17", "8"
 "Cooley, Daniel Est.", "COL", "17", "29"
 "Cooley, Ella I.", "BET", "23", "7"
 "Cooley, Ella I.", "BET", "23", "8"
 "Cooley, Ella J.", "C/W", "43", "-0"
 "Cooley, Wilson J.", "-0", "75", "-0"
 "Coombs, Clara", "BET", "23", "3"
 "Coombs, W.A.", "C/W", "51", "-0"
 "Coombs, W.A.", "C/W", "50", "-0"
 "Coombs, W.A.", "-0", "79", "-0"
 "Coombs, W.A.", "-0", "74", "-0"
 "Coombs, W.A. (Properties)", "-0", "101", "-0"
 "Coombs, William A.", "-0", "75", "-0"
 "Coon, Phebe", "-0", "80", "-0"
 "Cooper School", "GIR", "9", "13"
 "Cooper Sh.", "C/W", "51", "-0"
 "Cooperage Works", "C/W", "51", "-0"
 "Copeland, A.G.", "MAT", "13", "21"
 "Copeland, P.E.", "MAT", "13", "22"
 "Copland, A.", "CAL", "35", "7"
 "Copland, Arminta", "CAL", "35", "20"
 "Copland, J.H.", "CAL", "35", "30"
 "Coplin, Willard", "BUT", "11", "24"
 "Corant, Wm. Est.", "COL", "17", "24"
 "Corball, R.", "BAT", "15", "30"
 "Corbin, S.", "VUC", "54", "-0"
 "Corbin, S.B.", "SHE", "5", "10"
 "Corbin, S.B.", "SHE", "5", "3"
 "Cord, Jas.", "BAT", "15", "35"
 "Corey Street", "VBR", "61", "-0"
 "Corey, I.", "GIR", "9", "14"
 "Corey, Israel", "C/W", "43", "-0"
 "Corey, Israel", "C/W", "42", "-0"

INDEX TO ATLAS of BRANCH COUNTY, MICHIGAN - 1894

- "Corey, John", "ALG", "27", "35"
 "Corey, L.", "VBR", "61", "0-"
 "Corey, Lafayette", "BET", "23", "7"
 "Corey, Wm.", "ALG", "27", "12"
 "Corless buglar-proof safe", "0-", "84", "0-"
 "Corless, Alta B.", "0-", "75", "0-"
 "Corless, Chas.", "OVI", "25", "1"
 "Corless, Chas. W.", "OVI", "25", "1"
 "Corless, E.", "BUT", "11", "17"
 "Corless, Ebby", "OVI", "25", "12"
 "Corless, Fred", "QUI", "19", "17"
 "Corless, Geo.", "QUI", "19", "29"
 "Corless, Geo.", "QUI", "19", "30"
 "Corless, H.", "QUI", "19", "30"
 "Corless, Hiram", "QUI", "19", "30"
 "Corless, Isaac", "ALG", "27", "6"
 "Corless, Isaac E.", "OVI", "25", "1"
 "Corless, Isaac E.", "0-", "75", "0-"
 "Corless, Isaac L.", "OVI", "25", "1"
 "Corless, J.", "ALG", "27", "6"
 "Corless, Jennette", "QUI", "19", "17"
 "Corless, Jennette", "QUI", "19", "18"
 "Corless, Jesse", "QUI", "19", "31"
 "Corless, K.", "OVI", "25", "11"
 "Corless, Kate", "OVI", "25", "12"
 "Corless, Kid", "OVI", "25", "11"
 "Corless, L. Est.", "ALG", "27", "6"
 "Corless, Leonard", "QUI", "19", "18"
 "Corless, Leonard", "QUI", "19", "19"
 "Corless, M.C.", "BUT", "11", "30"
 "Corless, May A.", "QUI", "19", "19"
 "Corless, Mrs. Nathan", "COL", "17", "11"
 "Corless, Starr", "COL", "17", "12"
 "Corless, W.", "ALG", "27", "6"
 "Corless, Warren R.", "0-", "75", "0-"
 "Cornell, Chancy", "UNI", "7", "36"
 "Cornell, Chauncey", "GIR", "9", "31"
 "Cornell, F.", "BET", "23", "19"
 "Cornell, John", "GIL", "31", "11"
 "Cornell, Mary", "BRO", "21", "6"
 "Cornell, Moses", "BRO", "21", "24"
 "Cornell, Myrtie", "0-", "78", "0-"
 "Cornell, Reuben", "GIR", "9", "30"
 "Cornell, Reuben", "GIR", "9", "31"
 "Cornell, Walter", "0-", "78", "0-"
 "Comish, Helen", "GIL", "31", "12"
 "Comish, Riley", "GIL", "31", "12"
 "Corran, W.J.", "GIR", "9", "14"
 "Corson, Mary", "BET", "23", "30"
 "Corson, A.H. Est.", "MAT", "13", "24"
 "Corson, D.", "MAT", "13", "22"
 "Corson, E.N.", "MAT", "13", "22"
 "Corson, L.W.", "BAT", "15", "7"
 "Corson, L.W.", "MAT", "13", "13"
 "Corson, Mary G.", "MAT", "13", "24"
 "Corson, Mrs.", "BRO", "21", "22"
 "Corson, S.B.", "MAT", "13", "23"
 "Corson, S.B.", "MAT", "13", "24"
 "Corwin, Jerome Est.", "KIN", "33", "5"
 "Corwin, L.", "OVI", "25", "33"
 "Corwin, Lewis", "KIN", "33", "10"
 "Corwin, Lewis", "KIN", "33", "5"
 "Corwin, S.", "OVI", "25", "33"
 "Corwin, S.", "OVI", "25", "34"
 "Corwin, Wm.", "COL", "17", "25"
 "Corwin, Wm.", "QUI", "19", "19"
 "Corwin, Wm.", "QUI", "19", "30"
 "County Fair Grounds", "C/W", "42", "0-"
 "County Fair Grounds", "C/W", "43", "0-"
 "County Fair Grounds", "COL", "17", "16"
 "County Farm", "COL", "17", "4"
 "County Farm", "COL", "17", "9"
 "Courier", "0-", "85", "0-"
 "Courier of Coldwater", "0-", "83", "0-"
 "Court House", "C/W", "37", "0-"
 "Court House", "C/W", "39", "0-"
 "Court Rooms", "0-", "69", "0-"
 "Courts", "0-", "69", "0-"
 "Cove, R.C.", "KIN", "33", "15"
 "Cove, R.C. (Mill)", "KIN", "33", "16"
 "Covey, A.F.", "UNI", "7", "34"
 "Covey, L.", "BRO", "21", "12"
 "Covey, Mrs. Alvin", "UNI", "7", "22"
 "Covey, R.W.", "BAT", "15", "3"
 "Covey, R.W.", "UNI", "7", "34"
 "Coward, Frank", "MAT", "13", "31"
 "Coward, John", "MAT", "13", "14"
 "Coward, John", "MAT", "13", "15"
 "Coward, R.", "BRO", "21", "5"
 "Coward, Richard", "BRO", "21", "5"
 "Coward, Richard", "MAT", "13", "33"
 "Coward, Richard", "0-", "75", "0-"
 "Cowton, H.", "BRO", "21", "15"
 "Cowton, S.", "BRO", "21", "15"
 "Cox, B.O.", "COL", "17", "35"
 "Cox, B.O.", "OVI", "25", "11"
 "Cox, B.O.", "OVI", "25", "12"
 "Cox, F.", "GIR", "9", "23"
 "Cox, Geo.", "UNI", "7", "17"
 "Cox, Ted", "COL", "17", "35"
 "Cozier, C.C.", "UNI", "7", "24"
 "Cozier, D.", "UNI", "7", "13"
 "Cozier, H.", "UNI", "7", "24"
 "Cozier, Mrs. D.", "UNI", "7", "13"
 "Craft, J.", "C/W", "39", "0-"
 "Craft, Silas", "BUT", "11", "27"
 "Craft, Silas", "BUT", "11", "28"
 "Craig Lake", "GIR", "9", "29"
 "Craig Lake", "GIR", "9", "32"
 "Craig, Daniel", "0-", "76", "0-"
 "Craig, David", "0-", "76", "0-"
 "Craig, Eliza", "GIR", "9", "20"
 "Craig, Eliza", "GIR", "9", "29"
 "Craig, Eliza", "0-", "76", "0-"
 "Craig, James", "0-", "76", "0-"
 "Craig, Jas.", "CAL", "35", "6"
 "Craig, Mary Jane", "0-", "76", "0-"
 "Craig, Samuel", "0-", "76", "0-"
 "Craig, Samuel", "0-", "76", "0-"
 "Cramer, Peleg", "BET", "23", "2"
 "Crandall, Alfenzo", "BUT", "11", "24"
 "Crandall, E.", "BUT", "11", "24"
 "Crandall, Emeline", "0-", "86", "0-"
 "Crandall, Jas.", "BAT", "15", "19"
 "Crandall, O. Est.", "VUC", "55", "0-"
 "Crandall, T.H.", "BUT", "11", "24"
 "Crandall, Thomas Est.", "BUT", "11", "13"
 "Crane Street", "VUC", "55", "0-"
 "Cranson, Asa", "BET", "23", "32"
 "Cranson, Asa", "BET", "23", "33"
 "Cranson, Asa", "BET", "23", "34"
 "Cranson, P.A.", "BET", "23", "32"
 "Cranson, P.A.", "BET", "23", "33"
 "Crapo, Geo. M.", "CAL", "35", "9"
 "Crater, Phillip", "ALG", "27", "22"
 "Crawford, C.T.", "UNI", "7", "2"
 "Crawford, Moses", "MAT", "13", "34"
 "Crawford, Newton", "OVI", "25", "11"
 "Crawford, R. & F.", "BAT", "15", "3"
 "Creamery", "BRO", "21", "13"
 "Creamery", "VBR", "61", "0-"
 "Creamery", "VQU", "59", "0-"
 "Crippen & Fisk", "0-", "84", "0-"
 "Crippen Mill", "0-", "75", "0-"
 "Crippen's Addition", "C/W", "51", "0-"
 "Crippens Addition", "C/W", "39", "0-"
 "Crist, John", "BAT", "15", "13"
 "Criswell, Elmer", "BET", "23", "14"
 "Crooked Lake", "KIN", "33", "5"
 "Crooked Lake", "KIN", "33", "8"
 "Crospey, C.J.", "MAT", "13", "32"
 "Cross, Robert J. (J.P.)", "0-", "69", "0-"
 "Croswell, Govenor", "0-", "80", "0-"
 "Crouch, N.", "QUI", "19", "21"
 "Crouch, Nathan", "VQU", "58", "0-"
 "Crow, H.", "GIL", "31", "4"
 "Crow, Nathan", "BET", "23", "32"
 "Crow, Nathan", "BET", "23", "33"
 "Crowford, Martha", "OVI", "25", "10"
 "Crull, S.D.", "BET", "23", "25"
 "Crull, Sol D.", "OVI", "25", "30"
 "Crystal Beach", "OVI", "25", "23"
 "Crystal Beach", "OVI", "25", "26"
 "Cuatt, I.", "VUC", "54", "0-"
 "Cudner, Homer", "GIR", "9", "27"
 "Cudner, Homer", "GIR", "9", "34"
 "Cudner, Leonora Hannah", "GIR", "9", "35"
 "Culp, Anna", "QUI", "19", "19"
 "Culp, Anna", "QUI", "19", "30"
 "Culp, J.W.", "COL", "17", "3"
 "Culp, John W.", "0-", "76", "0-"
 "Culp, W.J.", "COL", "17", "4"
 "Culver, Abram", "QUI", "19", "35"
 "Culver, Helen", "QUI", "19", "8"
 "Culver, Lottie", "BET", "23", "33"
 "Culver, Lucina", "QUI", "19", "9"
 "Culver, Mary F.", "ALG", "27", "11"
 "Culver, O.B.", "MAT", "13", "16"
 "Culver, O.B.", "MAT", "13", "18"
 "Culver, O.B.", "MAT", "13", "19"
 "Culver, O.B.", "0-", "76", "0-"
 "Cummings", "VUC", "55", "0-"
 "Cummings, Edwin", "NOB", "29", "18"
 "Cummings, Edwin", "NOB", "29", "7"
 "Cummings, John", "UNI", "7", "11"
 "Cummings, Loven", "BUT", "11", "24"
 "Cummings, Miss Hannah", "0-", "87", "0-"
 "Cunningham, J.", "BRO", "21", "26"
 "Cunningham, Jas.", "MAT", "13", "28"
 "Cunningham, Jas.", "MAT", "13", "29"
 "Cunnings, E.", "BRO", "21", "28"
 "Cure, Margaret", "BET", "23", "24"
 "Curtis, Barbara A.", "0-", "76", "0-"
 "Curtis, Horace", "BUT", "11", "15"
 "Curtis, Horace", "0-", "76", "0-"
 "Curtis, Judge William E.", "0-", "80", "0-"
 "Curtis, Mary", "ALG", "27", "22"
 "Curtis, N.J.", "BUT", "11", "16"
 "Curtis, O.D.", "BUT", "11", "15"
 "Curtis, W.", "QUI", "19", "19"
 "Curtis, Wm.", "COL", "17", "13"
 "Cushman, Mrs. C.", "MAT", "13", "23"
 "Cushman, Mrs. C.", "MAT", "13", "24"
 "Cusick, Benj.", "QUI", "19", "3"
 "Cusick, Chas.", "BUT", "11", "33"
 "Custer, Wm.", "GIL", "31", "18"
 "Custer, Wm.", "GIL", "31", "19"
 "Custer, Wm.", "NOB", "29", "13"
 "Cutter Avenue", "C/W", "43", "0-"
 "Cutter Factory", "C/W", "39", "0-"
 "Cutter's Addition", "C/W", "43", "0-"
 "Cutter, Mrs.", "C/W", "39", "0-"
 "Cuyler, Chas.", "COL", "17", "6"
 "Dague, Mrs.", "UNI", "7", "3"
 "Dailey, Mrs. A.B.", "CAL", "35", "9"
 "Daily, C.", "BRO", "21", "27"
 "Dake, M.W.", "GIR", "9", "29"
 "Daley, C.", "BRO", "21", "34"
 "Dally & Shear Addition", "VQU", "59", "0-"
 "Dally Street", "VQU", "59", "0-"
 "Dally, A.E.", "COL", "17", "25"
 "Dally, R.", "ALG", "27", "13"

INDEX TO ATLAS of BRANCH COUNTY, MICHIGAN - 1894

- "Dally, R.," "ALG," 27," 24"
 "Danbury, Geo.," "MAT," 13," 19"
 "Dane, Harvey," "SHE," 5," 30"
 "Dane, Harvey," "SHE," 5," 31"
 "Dane, Jos.," "SHE," 5," 31"
 "Dane, Melvin C.," "SHE," 5," 29"
 "Dane, Melvin C.," "SHE," 5," 30"
 "Daniel," "QUI," 19," 22"
 "Daniels, L.S.," "OVI," 25," 18"
 "Daniels, L.S. & S.A.," "BET," 23," 12"
 "Danners, D.," "MAT," 13," 36"
 "Darling, Ella," "QUI," 19," 16"
 "Darsey, Jas.," "BAT," 15," 33"
 "Dart, Louis," "BET," 23," 27"
 "Dary, J.D.," "GIL," 31," 12"
 "Daugerty, M.A.," "C/W," 43," -0"
 "Daugherty Street," "C/W," 43," -0"
 "Daugherty, T.," "C/W," 39," -0"
 "David, Ambrose," "BUT," 11," 29"
 "David, C. Ambrose," -0," 76," -0"
 "David, Emory Est.," "COL," 17," 29"
 "Davis, Chas.," "GIL," 31," 15"
 "Davis, Ed.," "OVI," 25," 8"
 "Davis, Ed. H.," "OVI," 25," 9"
 "Davis, Eghart," "OVI," 25," 4"
 "Davis, Emery," "OVI," 25," 20"
 "Davis, Emery," "OVI," 25," 29"
 "Davis, Emery," "OVI," 25," 31"
 "Davis, Emory Est.," "BET," 23," 36"
 "Davis, Enoch Est.," "GIL," 31," 11"
 "Davis, Ezra," "GIL," 31," 14"
 "Davis, Geo.," "BAT," 15," 11"
 "Davis, Geo.," "OVI," 25," 4"
 "Davis, H.E.," "SHE," 5," 25"
 "Davis, J.," "VHE," 29," -0"
 "Davis, J.H.," "GIR," 9," 3"
 "Davis, J.J.," "SHE," 5," 35"
 "Davis, J.S.," -0," 76," -0"
 "Davis, Levi," "GIL," 31," 13"
 "Davis, Levi," "GIL," 31," 14"
 "Davis, Mrs. S.," "BAT," 15," 29"
 "Davis, O.," "UNI," 7," 36"
 "Davis, O.F.," "COL," 17," 6"
 "Davis, Stephen D.," "SHE," 5," 36"
 "Davis, Uriah," "KIN," 33," 20"
 "Davis, Wm.," "COL," 17," 30"
 "Davis, Wm. T. Est.," "SHE," 5," 34"
 "Dawson, S.," "CAL," 35," 8"
 "Day, B.C.," "QUI," 19," 12"
 "Day, Clarissa," "UNI," 7," 7"
 "Day, Ira," "BUT," 11," 19"
 "Day, Roxa," "BUT," 11," 19"
 "Day, Roxa," "BUT," 11," 30"
 "Dayharsh, Jacob," "BAT," 15," 14"
 "Dayton, Minnie," "UNI," 7," 35"
 "Dean, C.S.," "GIL," 31," 19"
 "Dean, Edward," -0," 76," -0"
 "Dean, J.E.," "BUT," 11," 17"
 "Dean, J.E.," "BUT," 11," 18"
 "Dean, L.," "VGI," 50," -0"
 "Dean, Leonard," "GIR," 9," 16"
 "Dean, Leonard," "GIR," 9," 26"
 "Dean, Mrs. M.E.," "QUI," 19," 15"
 "Dean, Silas," "BUT," 11," 23"
 "Dean, Thos.," "UNI," 7," 25"
 "Debut, G.E.," "MAT," 13," 25"
 "Decker, Dan," "GIL," 31," 14"
 "Decker, G.," "QUI," 19," 22"
 "Decker, Geo.," "QUI," 19," 11"
 "Decker, Mary," "QUI," 19," 11"
 "Decker, Mrs. H.," "BUT," 11," 4"
 "Decker, R.," "QUI," 19," 12"
 "Decker, Sarah," "MAT," 13," 30"
 "Dedrick, J.E.," "GIR," 9," 23"
 "Deeds, Ephraim," "GIL," 31," 3"
 "Deeds, John," "BET," 23," 25"
 "Deeds, John M.," "GIL," 31," 3"
 "Deeds, Sol.," "GIL," 31," 10"
 "Deemer, Dan," "CAL," 35," 20"
 "Defoe, John," "MAT," 13," 22"
 "Defoe, M.," "MAT," 13," 11"
 "Defoe, M.," "MAT," 13," 12"
 "Defoe, Mrs. Jane," "MAT," 13," 11"
 "Dehr, Wm.," "SHE," 5," 9"
 "Delamater, H.S.," "BUT," 11," 34"
 "Delamater, H.S.," "BUT," 11," 35"
 "Delmar Street," "VRA," 35," -0"
 "Demerret, H.," "BET," 23," 27"
 "Demerret, H.," "BET," 23," 29"
 "Demming, Wait Est.," "ALG," 27," 18"
 "Demorest, C.F.," "GIR," 9," 14"
 "Demorest, Chas.," "BUT," 11," 18"
 "Demorest, Geo.," "BET," 23," 31"
 "Demorest, Henry," "BUT," 11," 18"
 "Demorest, Wm.," "GIR," 9," 27"
 "Demorrest, Geo.," "BET," 23," 30"
 "Denbrock, Fred," "BUT," 11," 6"
 "Denbrock, Fred," "BUT," 11," 5"
 "Denbrock, Wm.," "BUT," 11," 7"
 "Denham, C.," "BUT," 11," 25"
 "Denham, C.," "BUT," 11," 36"
 "Denham, Cornelius," -0," 76," -0"
 "Denhams, N.H.," "QUI," 19," 13"
 "Denison, S.M.," "COL," 17," 25"
 "Dennis, D.B.," -0," 75," -0"
 "Dennis, David B.," -0," 75," -0"
 "Dennison, M.," "VUC," 55," -0"
 "Dennison, O.," "VUC," 55," -0"
 "DeNoyles, G.B.," "UNI," 7," 4"
 "DeNoyles, G.B.," "VUC," 55," -0"
 "Denton, J.F.," "SHE," 5," 18"
 "Denton, J.F.," "SHE," 5," 7"
 "Deon, Mrs. Pormelce," "BUT," 11," 22"
 "Depew, Agnes A.," -0," 82," -0"
 "Depot," "C/W," 39," -0"
 "Depot," "C/W," 37," -0"
 "Depot," "C/W," 51," -0"
 "Depot," "VBR," 61," -0"
 "Depot," "VQU," 59," -0"
 "Depot," "VSH," 42," -0"
 "Depot Street," "VQU," 59," -0"
 "Depue, F.H.," "GIL," 31," 14"
 "Depue, J.," "CAL," 35," 10"
 "DePuy, Sarah," -0," 75," -0"
 "Desbro, Anson," "SHE," 5," 24"
 "Desbro, D.B.," "UNI," 7," 18"
 "Desbro, H.A.," "SHE," 5," 24"
 "Desbro, J.C.," "CAL," 35," 6"
 "Desbro, John C.," "SHE," 5," 24"
 "Desbro, Mrs. H.A.," "UNI," 7," 23"
 "Desbro, Wm.," "UNI," 7," 18"
 "Detroit," -0," 70," -0"
 "Devering, Jed," "GIR," 9," 22"
 "Dewey, Lewis," "OVI," 25," 21"
 "Dewey, S.," "GIR," 9," 11"
 "DeWitt, M.B.," "ALG," 27," 17"
 "Dewsenbery, Oscar," -0," 76," -0"
 "Dexter, Thos.," "BUT," 11," 22"
 "Dexter, Thos.," "VHE," 29," -0"
 "Dey, Geo. W.," "ALG," 27," 11"
 "Diamond, Albert Est.," "COL," 17," 2"
 "Diamond, E.L.," "COL," 17," 8"
 "Diamond, Henry," "COL," 17," 21"
 "Dibbles, Ralph," "UNI," 7," 24"
 "Dice, Miss Rebecca," -0," 84," -0"
 "Dickerson, Mrs.," "QUI," 19," 34"
 "Dickey, Geo. W. Est.," "COL," 17," 35"
 "Dickey, Geo. W. Est.," "COL," 17," 36"
 "Dickey, J.B.," "OVI," 25," 29"
 "Dickinson & Whitley," "KIN," 33," 14"
 "Dickinson & Whitley," "KIN," 33," 23"
 "Dickinson, A.," "BUT," 11," 4"
 "Dickinson, A.," "BUT," 11," 5"
 "Dickinson, A.B.," "COL," 17," 33"
 "Dickinson, Geo.," "GIL," 31," 3"
 "Dickinson, Julia A.," -0," 80," -0"
 "Dickinson, M.," "ALG," 27," 9"
 "Dickinson, Miss S.E.," -0," 81," -0"
 "Dickinson, Mrs. P.," "BUT," 11," 11"
 "Dickinson, Mrs. R.," "VHE," 29," -0"
 "Dickinson, T.W.," "BAT," 15," 30"
 "Dickinson, T.W.," "COL," 17," 18"
 "Dickinson, T.W.," "GIR," 9," 11"
 "Dickinson, T.W.," "MAT," 13," 24"
 "Dickinson, T.W.," "MAT," 13," 31"
 "Dimmers, Chas.," "BUT," 11," 8"
 "Dion, Selina C.," "GIR," 9," 22"
 "Disbro, Duck," "UNI," 7," 11"
 "Disbrow, A.S.," "KIN," 33," 11"
 "Division Street," "C/W," 39," -0"
 "Division Street," "VUC," 54," -0"
 "Divorce, 1st," -0," 69," -0"
 "Dobeski, Jos.," "GIR," 9," 26"
 "Dobson, A.," "QUI," 19," 33"
 "Dobson, A.," "QUI," 19," 4"
 "Dobson, O.L.," -0," 76," -0"
 "Dobson, R.," "QUI," 19," 10"
 "Dobson, W.W.," "QUI," 19," 10"
 "Dodge, A.," "ALG," 27," 33"
 "Dodge, Albert," "ALG," 27," 28"
 "Dodge, J.R.," "QUI," 19," 21"
 "Doerr Bros.," "GIL," 31," 14"
 "Doerr, Albert," "KIN," 33," 11"
 "Doerr, H.," "GIL," 31," 2"
 "Doerr, Henry," "COL," 17," 5"
 "Doerr, Henry," "COL," 17," 6"
 "Doerr, Henry," "GIL," 31," 23"
 "Doerr, J.J.," "GIL," 31," 22"
 "Doerr, Jacob," "GIL," 31," 14"
 "Doerr, John," "GIL," 31," 14"
 "Dolph, Hurbert H.," "BUT," 11," 9"
 "Dolph, Sidney," "BUT," 11," 3"
 "Donaldson Street," "VRA," 35," -0"
 "Dones, Mrs. E.," "MAT," 13," 28"
 "Donley, Jos.," "QUI," 19," 32"
 "Donohue, D.," "C/W," 51," -0"
 "Doolittle, F.W.," "GIR," 9," 2"
 "Doris, Jas.," "BUT," 11," 16"
 "Doris, Mat.," "BUT," 11," 15"
 "Dom, Mrs. B.," "BRO," 21," 9"
 "Dom, R.," "BRO," 21," 3"
 "Dom, R.," "BRO," 21," 4"
 "Dorrance P.O.," "QUI," 19," 31"
 "Dorrance, A.A. (Residence)," -0," 97," -0"
 "Dorrance, A.A. & Son," -0," 76," -0"
 "Dorrance, Albert A.," -0," 76," -0"
 "Dorris, E.A.," "QUI," 19," 23"
 "Dorris, E.A.," "QUI," 19," 26"
 "Dort, O.P. Est.," "BET," 23," 22"
 "Doty, L.W. & V.Z.," "COL," 17," 23"
 "Doubleday, Geo. C.," "SHE," 5," 15"
 "Doubleday, Geo. C.," "SHE," 5," 22"
 "Doubleday, H.H.," "SHE," 5," 9"
 "Doubleday, H.M.," "SHE," 5," 10"
 "Doubleday, H.M.," "SHE," 5," 16"
 "Doubleday, H.M.," "SHE," 5," 21"
 "Doubleday, H.M.," "SHE," 5," 27"
 "Doubleday, H.M.," "VSH," 42," -0"
 "Doubleday, H.S.," "SHE," 5," 16"
 "Douglas Street," "VBR," 61," -0"
 "Douglas, Jennie," "CAL," 35," 16"
 "Douglas, Jennie," "CAL," 35," 21"

INDEX TO ATLAS of BRANCH COUNTY, MICHIGAN - 1894

- "Dove, F.H.", "ALG", "27", "17"
 "Dovey, Wm.", "BAT", "15", "10"
 "Dovey, Wm. Sr.", "BAT", "15", "14"
 "Dow, B.W.", "BAT", "15", "29"
 "Downer, W.S.", "COL", "17", "23"
 "Downes, Mrs. Emin", "KIN", "33", "15"
 "Downes, Mrs. Emin", "KIN", "33", "22"
 "Downs, Elizabeth", "0", "76", "0"
 "Downs, Jas.", "UNI", "7", "23"
 "Downs, M.T.", "UNI", "7", "23"
 "Doyle, A.J. Est.", "CAL", "35", "33"
 "Doyle, J. Jr.", "CAL", "35", "9"
 "Doyle, J. Sr.", "CAL", "35", "9"
 "Doyle, John", "OVI", "25", "25"
 "Drake, A.W.", "QUI", "19", "22"
 "Drake, C.F.", "QUI", "19", "16"
 "Drake, Julia", "BAT", "15", "26"
 "Drake, Leonard", "KIN", "33", "11"
 "Drake, Mrs. J.A.", "C/W", "46", "0"
 "Drake, Mrs. J.A.", "COL", "17", "17"
 "Draper, Betsey", "0", "73", "0"
 "Draper, C.O.", "ALG", "27", "34"
 "Draper, O.W.", "ALG", "27", "34"
 "Draper, O.W.", "0", "76", "0"
 "Draper, Reuben", "0", "76", "0"
 "Drepe, Henry", "GIL", "31", "11"
 "Drinkwater, Reuben", "BUT", "11", "3"
 "Drumm, A.M.", "VUC", "55", "0"
 "Drumm, M.", "MAT", "13", "27"
 "Drumm, M.", "MAT", "13", "35"
 "Drumm, Morris", "BAT", "15", "27"
 "Drumm, S.", "BAT", "15", "29"
 "Drury, Emmet", "ALG", "27", "31"
 "Dryer, Henry", "QUI", "19", "20"
 "Dryer, Henry", "QUI", "19", "29"
 "Dubendorf, S.B.", "GIL", "31", "9"
 "Dubendorf, Sam'l", "OVI", "25", "11"
 "Dudley, Edwin", "BUT", "11", "23"
 "Duester, Mrs. L.B.", "BAT", "15", "19"
 "Dufee, John", "BAT", "15", "19"
 "Dufur, B.H.", "UNI", "7", "33"
 "Dufur, E.L.", "CAL", "35", "33"
 "Dufur, I.", "UNI", "7", "28"
 "Dufur, Ira", "UNI", "7", "21"
 "Dufur, Ira", "UNI", "7", "9"
 "Dufur, J.W.", "ALG", "27", "34"
 "Dufur, Wesley", "CAL", "35", "2"
 "Dufur, Wm.", "ALG", "27", "34"
 "Duguid, E.B.", "CAL", "35", "14"
 "Dumphy & Mabery", "QUI", "19", "16"
 "Dunham, H.", "QUI", "19", "11"
 "Dunham, H.", "QUI", "19", "22"
 "Dunham, R.S.", "C/W", "51", "0"
 "Dunham, Seth", "0", "69", "0"
 "Dunks, F.J.", "C/W", "47", "0"
 "Dunks, F.J.", "COL", "17", "16"
 "Dunks, Fred J.", "COL", "17", "2"
 "Dunks, J.S.", "SHE", "5", "12"
 "Dunks, J.S.", "SHE", "5", "13"
 "Dunks, L.E.", "SHE", "5", "14"
 "Dunlap, E.", "CAL", "35", "4"
 "Dunlap, Elvira", "ALG", "27", "33"
 "Dunlap, J.", "ALG", "27", "33"
 "Dunlap, Jas.", "CAL", "35", "4"
 "Dunlap, Jas.", "CAL", "35", "5"
 "Dunlap, John", "CAL", "35", "6"
 "Dunlap, John", "CAL", "35", "7"
 "Dunlap, Thomas", "ALG", "27", "28"
 "Dunn, John", "BET", "23", "31"
 "Dunn, W.", "BRO", "21", "12"
 "Dunphy & Mabery", "VQU", "58", "0"
 "Durfee, D.", "SHE", "5", "18"
 "Dusenberry, C.", "BRO", "21", "23"
 "Dusenberry, L.", "BRO", "21", "23"
 "Dutcher, J.M.", "GIR", "9", "36"
 "Dutcher, Jos.", "BUT", "11", "10"
 "Eart, W.W.", "BRO", "21", "11"
 "East Division Street", "VSH", "42", "0"
 "East Street", "VHE", "29", "0"
 "Eastern States", "0", "70", "0"
 "Eastman, Mrs. Ann", "BUT", "11", "8"
 "Easton & Nichols", "0", "85", "0"
 "Easton, F.M.", "BUT", "11", "11"
 "Easton, Major David", "0", "85", "0"
 "Easton, Mrs. S.A.", "BUT", "11", "11"
 "Eaton County", "0", "69", "0"
 "Ebchard, Henry", "MAT", "13", "20"
 "Eberhard, D.", "BRO", "21", "3"
 "Eberhard, H.", "BRO", "21", "7"
 "Eberhard, I.", "MAT", "13", "16"
 "Eberhard, I.", "MAT", "13", "17"
 "Eberhard, J.B.", "MAT", "13", "31"
 "Eberhard, John", "MAT", "13", "32"
 "Eberhard, Thos.", "BRO", "21", "10"
 "Eberhard, G.B.", "MAT", "13", "31"
 "Eberth, John", "BUT", "11", "36"
 "Echlinaw, Sam'l", "CAL", "35", "5"
 "Echtnaw, Abe", "OVI", "25", "36"
 "Echtnaw, Henry", "OVI", "25", "26"
 "Echtnaw, J.", "OVI", "25", "34"
 "Echtnaw, John", "OVI", "25", "35"
 "Eckinaw, J.", "KIN", "33", "3"
 "Eddy & Gray", "0", "85", "0"
 "Eddy, F.T.", "0", "84", "0"
 "Edwards, J.T.", "BUT", "11", "33"
 "Edwards, T.I.", "BUT", "11", "10"
 "Eggleston, A.", "C/W", "47", "0"
 "Eggleston, Mrs. A.", "BUT", "11", "11"
 "Egleston, L.", "BRO", "21", "15"
 "Egleston, L.", "BRO", "21", "16"
 "Egleston, L.", "BRO", "21", "9"
 "Eichholtz, J.", "BET", "23", "24"
 "Eldred, A.D.", "GIR", "9", "11"
 "Eldred, Alva D. Jr.", "UNI", "7", "13"
 "Eldred, Alva D. Jr.", "UNI", "7", "24"
 "Eldred, J.E.", "GIR", "9", "2"
 "Eldred, J.G.", "QUI", "19", "3"
 "Eldred, L.", "QUI", "19", "22"
 "Eldred, R.E.", "GIR", "9", "11"
 "Eldridge, C.H.", "GIR", "9", "6"
 "Eldridge, C.H.E.", "GIR", "9", "8"
 "Eldridge, G.R.", "GIR", "9", "6"
 "Eldridge, Mrs. Lucy", "BUT", "11", "17"
 "Elizabeth Street", "C/W", "43", "0"
 "Ellen Street", "VUC", "54", "0"
 "Elliott, W.W.", "BAT", "15", "27"
 "Elliott, W.W.", "BAT", "15", "28"
 "Ellis Blacksmith Shop", "0", "70", "0"
 "Ellis, A.B.", "CAL", "35", "4"
 "Ellis, D.L.", "CAL", "35", "15"
 "Ellis, F.P.", "VBR", "61", "0"
 "Ellis, W.T.", "CAL", "35", "3"
 "Ellis, W.T.", "CAL", "35", "4"
 "Ellsworth, W.", "QUI", "19", "20"
 "Elm Street", "C/W", "39", "0"
 "Elmore & Wade", "BUT", "11", "36"
 "Elson, Anna D.H.", "CAL", "35", "9"
 "Elting, Frank", "GIR", "9", "4"
 "Elting, T.", "GIR", "9", "5"
 "Elting, Theron", "GIR", "9", "4"
 "Elton, J.M.", "GIR", "9", "23"
 "Ely, Mrs. M.A.", "BUT", "11", "2"
 "Ely, O. & M.", "BUT", "11", "11"
 "Ely, O. & M.", "BUT", "11", "12"
 "Ely, W.R.", "BUT", "11", "11"
 "Ely, W.S.", "BUT", "11", "11"
 "Ely, W.S.", "BUT", "11", "2"
 "Emerson, Mrs. Alla", "COL", "17", "35"
 "Emmerson Spring Factory", "COL", "17", "23"
 "Emmons, E.", "ALG", "27", "27"
 "Engells, Susan", "0", "75", "0"
 "Engle, Eugene", "SHE", "5", "11"
 "English, Geo.", "GIL", "31", "21"
 "Eno, Jos.", "MAT", "13", "34"
 "Eno, Jos.", "MAT", "13", "35"
 "Enos, Alvin", "ALG", "27", "25"
 "Enos, R.", "ALG", "27", "12"
 "Ensign, Alice A.", "SHE", "5", "36"
 "Ensley, Jacob", "BAT", "15", "15"
 "Ensley, Lydia", "BAT", "15", "15"
 "Ent, Miss Mary", "0", "76", "0"
 "Ent, Silas", "KIN", "33", "10"
 "Ent, Silas", "KIN", "33", "15"
 "Ent, Silas", "KIN", "33", "16"
 "Ent, Sophia", "CAL", "35", "4"
 "Enterprise Street", "VHE", "29", "0"
 "Episcopal Church", "C/W", "37", "0"
 "Episcopal Church", "VQU", "59", "0"
 "Episcopal Church", "VUC", "54", "0"
 "Estlow, B.F.", "COL", "17", "19"
 "Estlow, Mary", "0", "69", "0"
 "Etheridge, A.H.", "0", "85", "0"
 "Etheridge, A.M.", "QUI", "19", "10"
 "Etheridge, A.M.", "QUI", "19", "15"
 "Etheridge, C. & E.", "QUI", "19", "17"
 "Etheridge, C. & E.", "QUI", "19", "20"
 "Etheridge, K.B.", "QUI", "19", "10"
 "Etheridge, K.B.", "0", "85", "0"
 "Etheridge, Libbie", "QUI", "19", "17"
 "Eton, Frank", "COL", "17", "31"
 "Evangelical Church", "GIL", "31", "11"
 "Evans, J.", "OVI", "25", "31"
 "Evans, T.P.", "BUT", "11", "16"
 "Evard, H.C.", "CAL", "35", "4"
 "Evardy, H.", "ALG", "27", "33"
 "Evens, M.L.", "BUT", "11", "21"
 "Everet, H.J.", "SHE", "5", "22"
 "Everett, Daniel", "GIR", "9", "23"
 "Everitt, Mrs.", "VGI", "50", "0"
 "Evert, H.J.", "SHE", "5", "15"
 "Ewers, Geo. J. Est.", "VUC", "54", "0"
 "Ewers, G.F. Est.", "UNI", "7", "5"
 "Ewing & Porter", "0", "76", "0"
 "Ewing, Charles", "0", "76", "0"
 "F & A.M. Lodge", "BUT", "11", "21"
 "Failing, Caroline", "SHE", "5", "12"
 "Failing, Chas.", "SHE", "5", "20"
 "Failor, L.C.", "QUI", "19", "33"
 "Failor, L.C.", "QUI", "19", "34"
 "Fair Grounds", "UNI", "7", "5"
 "Fair Grounds", "C/W", "37", "0"
 "Fair, John", "NOB", "29", "23"
 "Fair, Ralph", "NOB", "29", "22"
 "Fairbanks R.R.", "0", "75", "0"
 "Fairbanks, Frank", "BAT", "15", "13"
 "Fairgrounds / Racing Track", "VUC", "54", "0"
 "Fallace, Matthew", "OVI", "25", "5"
 "Fallace, Matthew", "OVI", "25", "8"
 "Fanning, Caroline", "COL", "17", "26"
 "Farman, M.", "VUC", "54", "0"
 "Farnum Street", "VUC", "55", "0"
 "Farrand, J.W.", "MAT", "13", "2"
 "Farrand, J.W.", "MAT", "13", "3"
 "Farrand, Jos.", "MAT", "13", "6"
 "Farwell, Frank", "GIR", "9", "11"
 "Farwell, Frank", "GIR", "9", "14"
 "Farwell, Fred.", "BUT", "11", "25"
 "Farwell, I.", "COL", "17", "9"
 "Farwell, Lorenzo", "BUT", "11", "20"
 "Farwell, Lorenzo", "BUT", "11", "29"
 "Fass, Elizabeth", "KIN", "33", "13"
 "Fass, Martin", "KIN", "33", "11"

INDEX TO ATLAS of BRANCH COUNTY, MICHIGAN - 1894

"Faulks, Wm.", "BRO", "21", "31"
 "Faust, Dan", "NOB", "29", "22"
 "Favorite, R.", "SHE", "5", "8"
 "Favorite, Richard", "SHE", "5", "5"
 "Favorite, Richard", "SHE", "5", "8"
 "Fawn River", "NOB", "29", "17"
 "Fawn River", "NOB", "29", "18"
 "Fawn River", "NOB", "29", "20"
 "Faxon Post Office", "BUT", "11", "33"
 "Faxon, Miss Jennie", "-0-", "76", "-0-"
 "Fay, Clarence", "QUI", "19", "25"
 "Fay, G.E.", "-0-", "76", "-0-"
 "Fay, J.W.", "QUI", "19", "25"
 "Fay, L.", "QUI", "19", "17"
 "Feller, A.J.", "UNI", "7", "22"
 "Feller, Edwin", "UNI", "7", "23"
 "Fellows, David", "COL", "17", "8"
 "Fenn, H.C.", "MAT", "13", "4"
 "Fenn, J.W.", "-0-", "76", "-0-"
 "Fenn, Mrs. H.C.", "COL", "17", "34"
 "Fenner, Chas.", "BET", "23", "13"
 "Fenner, Chas.", "BET", "23", "14"
 "Fenner, Collins", "BET", "23", "16"
 "Fenner, Collins", "BET", "23", "9"
 "Fenner, Corydon", "BET", "23", "13"
 "Fenner, Corydon", "BET", "23", "24"
 "Fenner, Corydon", "OVI", "25", "18"
 "Fenner, Emma", "BET", "23", "16"
 "Fenno, G.", "VHE", "29", "-0-"
 "Fenno, Geo.", "BUT", "11", "12"
 "Fenno, Geo.", "BUT", "11", "2"
 "Fenno, Geo.", "VHE", "29", "-0-"
 "Fenno, S. Est.", "BET", "23", "21"
 "Fenton Street", "VUC", "55", "-0-"
 "Fenton Street", "VUC", "54", "-0-"
 "Ferguson, B.R.", "COL", "17", "33"
 "Ferguson, Benj. R.", "OVI", "25", "5"
 "Ferguson, Fred. E.", "OVI", "25", "9"
 "Ferguson, Marian", "OVI", "25", "4"
 "Ferguson, Miss Jane", "-0-", "77", "-0-"
 "Ferguson, Stephen", "OVI", "25", "3"
 "Ferguson, Stephen", "OVI", "25", "4"
 "Ferguson, T.J.", "-0-", "86", "-0-"
 "Ferguson, W.C.", "-0-", "76", "-0-"
 "Ferguson, Wm.", "COL", "17", "1"
 "Fetterly, J.", "COL", "17", "19"
 "Fetterly, N.", "QUI", "19", "30"
 "Fetterly, T.", "COL", "17", "19"
 "Fidler, Henry", "BUT", "11", "17"
 "Field, Chas.", "BAT", "15", "9"
 "Field, S.", "ALG", "27", "15"
 "Fields & Woodworth", "QUI", "19", "25"
 "Filkins, A.D.", "C/W", "51", "-0-"
 "Filkins, Albert", "C/W", "51", "-0-"
 "Filkins, Mrs. M. Christie", "C/W", "51", "-0-"
 "Filkins, Mrs. M.C.", "COL", "17", "21"
 "Fillers, Sylvester", "UNI", "7", "24"
 "Filley, Oliver", "CAL", "35", "9"
 "Fimor Street", "VBR", "61", "-0-"
 "Fimple, J.B.", "SHE", "5", "17"
 "Fimple, J.B.", "SHE", "5", "20"
 "Fincher, Miss Sarah C.", "-0-", "78", "-0-"
 "Findley, Byron S.", "BUT", "11", "2"
 "Findley, R.", "BUT", "11", "2"
 "Findley, Wm.", "NOB", "29", "12"
 "Finley, Mark", "BAT", "15", "10"
 "Finn, Mary", "BET", "23", "25"
 "Finniss, M.", "BRO", "21", "4"
 "Finniss, M.", "BRO", "21", "5"
 "Finyon, F.S.", "QUI", "19", "24"
 "First Avenue", "VGI", "50", "-0-"
 "First National Bank of Quincy", "-0-", "76", "-0-"
 "First Street", "VSH", "42", "-0-"
 "Fish Lake", "KIN", "33", "10"

"Fish Lake", "KIN", "33", "14"
 "Fish Lake", "KIN", "33", "15"
 "Fish, E.J. Est.", "MAT", "13", "35"
 "Fish, J.D.", "GIL", "31", "18"
 "Fish, Levi", "QUI", "19", "32"
 "Fish, P.", "UNI", "7", "36"
 "Fisher Creek", "ALG", "27", "14"
 "Fisher Creek", "ALG", "27", "15"
 "Fisher Creek", "ALG", "27", "23"
 "Fisher Creek", "ALG", "27", "26"
 "Fisher Creek", "ALG", "27", "34"
 "Fisher Creek", "ALG", "27", "35"
 "Fisher Creek", "ALG", "27", "36"
 "Fisher Creek", "ALG", "27", "4"
 "Fisher Creek", "ALG", "27", "9"
 "Fisher, Bates", "ALG", "27", "3"
 "Fisher, Mrs. T.", "UNI", "7", "23"
 "Fisher, Mrs. T.", "UNI", "7", "26"
 "Fisk & Lewis", "-0-", "79", "-0-"
 "Fisk & Lewis", "-0-", "79", "-0-"
 "Fisk's Addition", "C/W", "47", "-0-"
 "Fisk, A.C.", "COL", "17", "23"
 "Fisk, A.C.", "COL", "17", "26"
 "Fisk, A.C.", "GIR", "9", "10"
 "Fisk, A.C.", "OVI", "25", "17"
 "Fisk, A.C.", "-0-", "80", "-0-"
 "Fisk, A.C.", "-0-", "77", "-0-"
 "Fisk, A.D.", "MAT", "13", "16"
 "Fisk, Clinton B.", "-0-", "79", "-0-"
 "Fisk, E.C.", "MAT", "13", "21"
 "Fisk, E.C.", "MAT", "13", "28"
 "Fisk, Frank", "C/W", "47", "-0-"
 "Fisk, Frank", "COL", "17", "13"
 "Fisk, Frank", "COL", "17", "24"
 "Fisk, G.W.", "COL", "17", "27"
 "Fisk, G.W.", "COL", "17", "28"
 "Fisk, General C.B.", "-0-", "84", "-0-"
 "Fisk, J.D.W.", "COL", "17", "35"
 "Fisk, J.D.W.", "-0-", "76", "-0-"
 "Fisk, L.D.", "C/W", "39", "-0-"
 "Fisk, M.M.", "MAT", "13", "21"
 "Fisk, Sam'l", "COL", "17", "33"
 "Fisk, Samuel", "-0-", "76", "-0-"
 "Fisk, W.B.", "COL", "17", "13"
 "Fisk, W.B.", "COL", "17", "24"
 "Fisk, W.J.", "COL", "17", "35"
 "Flaherty, John", "ALG", "27", "27"
 "Flanders, C.", "BRO", "21", "24"
 "Flanders, C.", "BRO", "21", "25"
 "Flanders, Calvin", "NOB", "29", "2"
 "Flanders, J.W.", "NOB", "29", "17"
 "Fleming, W.H.", "ALG", "27", "6"
 "Fletcher, B.M.", "BAT", "15", "13"
 "Fletcher, Nelson", "BAT", "15", "14"
 "Fletcher, Nelson", "OVI", "25", "12"
 "Flint Lake", "-0-", "76", "-0-"
 "Flint Road Cart", "-0-", "83", "-0-"
 "Flint", "KIN", "33", "17"
 "Flint, A.", "KIN", "33", "74"
 "Flint, Chas.", "KIN", "33", "5"
 "Flint, Chas.", "KIN", "33", "9"
 "Flint, H.", "KIN", "33", "16"
 "Flint, H.", "KIN", "33", "8"
 "Flint, Henry", "KIN", "33", "17"
 "Flint, Henry P.", "-0-", "76", "-0-"
 "Flint, Ira", "KIN", "33", "5"
 "Flint, Ira A.", "-0-", "76", "-0-"
 "Flint, Rollin", "KIN", "33", "16"
 "Flint, Rollin", "KIN", "33", "9"
 "Flint, Saloma", "KIN", "33", "9"
 "Flint, H.", "KIN", "33", "9"
 "Flowering Mill", "VUC", "54", "-0-"
 "Flynn Bros.", "CAL", "35", "4"
 "Flynn Bros.", "CAL", "35", "8"

"Flynn, Miss Maggie", "-0-", "85", "-0-"
 "Foglesong, Albert W.", "-0-", "77", "-0-"
 "Foglesong, Family", "GIL", "31", "2"
 "Follett, Chas.", "ALG", "27", "31"
 "Follett, E.R.", "ALG", "27", "30"
 "Follett, Julia", "-0-", "75", "-0-"
 "Follett, Miss Lucy E.", "-0-", "75", "-0-"
 "Follett, Rueben", "-0-", "75", "-0-"
 "Follett, Thad.", "CAL", "35", "6"
 "Folts, Fred", "QUI", "19", "17"
 "Fonda, C.I.", "BAT", "15", "12"
 "Fonda, C.I.", "COL", "17", "18"
 "Fonda, Mr. David", "-0-", "70", "-0-"
 "Fonda, W.H.", "BAT", "15", "13"
 "Foote, Bumley", "MAT", "13", "26"
 "Foote, J.B.", "MAT", "13", "26"
 "Forbes, Scott", "BRO", "21", "30"
 "Ford, C.", "BUT", "11", "15"
 "Ford, D.R.", "BUT", "11", "14"
 "Ford, Douglas", "UNI", "7", "9"
 "Ford, Dr. William L.", "-0-", "77", "-0-"
 "Ford, E.J.", "CAL", "35", "22"
 "Ford, C.", "BUT", "11", "14"
 "Fordham, G.", "ALG", "27", "3"
 "Fordham, S.", "MAT", "13", "15"
 "Forker, Mary", "KIN", "33", "23"
 "Forney, David", "ALG", "27", "18"
 "Forth Street", "VSH", "42", "-0-"
 "Fortney, R.", "ALG", "27", "16"
 "Forward, Frank", "QUI", "19", "26"
 "Forward, Jos. T.", "BUT", "11", "26"
 "Foster & Moore", "-0-", "85", "-0-"
 "Foster, Adrian", "ALG", "27", "5"
 "Foster, E.", "KIN", "33", "18"
 "Foster, F.", "KIN", "33", "7"
 "Foster, Frank", "BUT", "11", "27"
 "Foster, J.", "QUI", "19", "34"
 "Foster, J.", "SHE", "5", "24"
 "Foster, J.D.", "BAT", "15", "29"
 "Foster, J.N.", "-0-", "85", "-0-"
 "Foster, John", "GIL", "31", "11"
 "Foster, Martin", "ALG", "27", "11"
 "Foster, R.", "GIR", "9", "3"
 "Foster, S.", "BET", "23", "35"
 "Foster, Sarah", "GIR", "9", "10"
 "Foster, Sarah", "GIR", "9", "15"
 "Foster, Susan", "ALG", "27", "34"
 "Foster, T.J.", "GIL", "31", "18"
 "Foster, T.L.", "GIL", "31", "11"
 "Foster, W.S.", "GIR", "9", "11"
 "Foster, W.S.", "GIR", "9", "2"
 "Fowler, Geo.", "BET", "23", "17"
 "Fowler, H.", "BET", "23", "8"
 "Fowler, H.", "BET", "23", "9"
 "Fowler, Henry", "BET", "23", "11"
 "Fowler, Henry", "BET", "23", "17"
 "Fox, A.O.", "BAT", "15", "4"
 "Fox, A.O.", "BAT", "15", "9"
 "Fox, Bettie", "UNI", "7", "36"
 "Fox, Chas. Est.", "GIR", "9", "16"
 "Fox, D.", "GIR", "9", "11"
 "Fox, David", "GIR", "9", "14"
 "Fox, John P.", "SHE", "5", "11"
 "Fox, John P.", "-0-", "77", "-0-"
 "Fox, L.", "GIR", "9", "17"
 "Fox, Lewis", "ALG", "27", "11"
 "Fox, Miss Dianah", "-0-", "79", "-0-"
 "Fox, Robt.", "UNI", "7", "33"
 "Fox, Seymour", "BAT", "15", "2"
 "Frager, C.A.", "SHE", "5", "24"
 "Francisco, Geo.", "SHE", "5", "25"
 "Franklin Street", "VBR", "61", "-0-"
 "Franklin, Delivan", "GIR", "9", "27"
 "Frantz, S.P.", "SHE", "5", "18"

INDEX TO ATLAS of BRANCH COUNTY, MICHIGAN - 1894

"Frantz, S.P.," "SHE", " 5", "20"
 "Fraser, R., M.D.", "-0-", " 77", "-0-"
 "Fredenburgh, Lucien", "SHE", " 5", "17"
 "Fredenburgh, Lucien", "SHE", " 5", "8"
 "Fredenburgh, M.F.", "SHE", " 5", "21"
 "Frederick, Henry", "COL", " 17", "1"
 "Frederick, J.H.", "COL", " 17", "1"
 "Frederick, L.W.", "COL", " 17", "27"
 "Frederick, L.W.", "COL", " 17", "36"
 "Fredhoskie, J.", "BAT", " 15", "31"
 "Fredrick Street", "C/W", " 43", "-0-"
 "Fredrick, Cody", "OVI", " 25", "14"
 "Fredrick, G.", "ALG", " 27", "18"
 "Fredrick, H.E.", "BAT", " 15", "22"
 "Fredrick, J. & S.", "OVI", " 25", "14"
 "Free Methodist Church", "C/W", " 39", "-0-"
 "Free Methodist Church", "VSH", " 42", "-0-"
 "Freeland, C.R.", "MAT", " 13", "3"
 "Freeland, C.R.", "MAT", " 13", "4"
 "Freeland, F.A.", "MAT", " 13", "9"
 "Freeman, C.", "BET", " 23", "32"
 "Freeman, C.", "BET", " 23", "33"
 "Freeman, C.", "BET", " 23", "9"
 "Freeman, Homer", "BET", " 23", "9"
 "Freeman, Sam'l", "BET", " 23", "21"
 "Freeman, T.B.", "COL", " 17", "36"
 "Freeman, W.", "BET", " 23", "21"
 "Freemont Street", "C/W", " 51", "-0-"
 "Freemont Street", "VBR", " 61", "-0-"
 "Freemont Street", "VSH", " 42", "-0-"
 "Freight House", "C/W", " 51", "-0-"
 "Freight House", "C/W", " 39", "-0-"
 "Freight House", "VQU", " 59", "-0-"
 "Freight House", "VSH", " 42", "-0-"
 "Freight House", "VUC", " 54", "-0-"
 "Fremont Street", "C/W", " 47", "-0-"
 "French, E.E.", "GIR", " 9", "6"
 "French, F.E.", "SHE", " 5", "19"
 "French, F.E.", "SHE", " 5", "30"
 "French, F.E.", "-0-", " 77", "-0-"
 "French, Geo.", "NOB", " 29", "14"
 "French, J.", "MAT", " 13", "7"
 "French, J.W.", "VSH", " 42", "-0-"
 "French, J.W.", "-0-", " 77", "-0-"
 "French, John", "CAL", " 35", "14"
 "French, John", "CAL", " 35", "24"
 "French, John", "GIR", " 9", "6"
 "French, M.W.", "VUC", " 55", "-0-"
 "French, W.", "GIR", " 9", "6"
 "French, Willis", "COL", " 17", "6"
 "Friedman & Co.", "-0-", " 77", "-0-"
 "Friedman & Co. Store (Int.)", "-0-", " 96", "-0-"
 "Friedman, D.", "-0-", " 77", "-0-"
 "Friedman, Sol.", "-0-", " 77", "-0-"
 "Frink, John", "ALG", " 27", "11"
 "Frohriep, John", "NOB", " 29", "7"
 "From, R.", "ALG", " 27", "22"
 "Fry, A.H.", "UNI", " 7", "36"
 "Fry, Cathrine", "UNI", " 7", "35"
 "Fry, Fred", "BAT", " 15", "2"
 "Fry, John", "NOB", " 29", "5"
 "Fry, John", "NOB", " 29", "6"
 "Fry, John H.A.", "BRO", " 21", "31"
 "Fry, Judson", "BAT", " 15", "1"
 "Fry, Mrs. B.", "BRO", " 21", "32"
 "Fry, Mrs. C.U.", "BAT", " 15", "1"
 "Fry, Peter", "NOB", " 29", "18"
 "Fry, Wm.", "BRO", " 21", "20"
 "Fry, Wm.", "BRO", " 21", "31"
 "Frye, E.F.", "GIR", " 9", "32"
 "Frye, Henry", "MAT", " 13", "7"
 "Frye, Mrs. B.", "BRO", " 21", "32"
 "Fulk, Elizabeth", "OVI", " 25", "1"
 "Fulk, Wm.", "OVI", " 25", "2"

"Fuller & Gilbert, solicitors", "-0-", " 69", "-0-"
 "Fuller, A.J.", "GIL", " 31", "17"
 "Fuller, Augusta", "OVI", " 25", "13"
 "Fuller, Augusta", "OVI", " 25", "14"
 "Fuller, Chas.", "BRO", " 21", "13"
 "Fuller, Chas.", "COL", " 17", "18"
 "Fuller, Earnest", "NOB", " 29", "24"
 "Fuller, Edna", "BUT", " 11", "19"
 "Fuller, Ernest", "GIL", " 31", "19"
 "Fuller, John", "NOB", " 29", "24"
 "Fuller, John", "-0-", " 77", "-0-"
 "Fuller, M.", "VUC", " 54", "-0-"
 "Fuller, Mrs. Eliza", "BUT", " 11", "19"
 "Fuller, T.A.", "BRO", " 21", "12"
 "Fuller, T.A.", "VBR", " 61", "-0-"
 "Fuller, Thos.", "BET", " 23", "19"
 "Fuller, William", "-0-", " 77", "-0-"
 "Fuller, Willis", "BET", " 23", "18"
 "Fullers, Wm.", "OVI", " 25", "25"
 "Fulton Street", "VQU", " 59", "-0-"
 "Fulton, E.", "VUC", " 55", "-0-"
 "Fulton, G.W.", "SHE", " 5", "28"
 "Fulton, J.W.", "VSH", " 42", "-0-"
 "Fulton, Mariah", "SHE", " 5", "18"
 "Fulton, Mariah C.", "SHE", " 5", "7"
 "Furnace Factory", "C/W", " 39", "-0-"
 "Futcher, G.H.", "GIR", " 9", "25"
 "Futcher, G.H.", "GIR", " 9", "36"
 "Fux, J.G.", "UNI", " 7", "5"
 "Gabriel, John", "MAT", " 13", "11"
 "Gage, Alfred", "VQU", " 58", "-0-"
 "Gage, Amos", "ALG", " 27", "1"
 "Gage, David", "QUI", " 19", "25"
 "Gage, David", "QUI", " 19", "36"
 "Gage, Floyd", "COL", " 17", "3"
 "Gage, J.O.", "QUI", " 19", "14"
 "Gage, Warren", "BET", " 23", "13"
 "Gallap, A.", "BET", " 23", "11"
 "Gallap, Asa", "-0-", " 77", "-0-"
 "Gallap, Frank", "BET", " 23", "11"
 "Gallap, G.", "BET", " 23", "21"
 "Gallap, Geo.", "BET", " 23", "22"
 "Gallap, George O.", "-0-", " 77", "-0-"
 "Gallap, James", "-0-", " 77", "-0-"
 "Gallap, Leroy", "BET", " 23", "11"
 "Gallap, Nathaniel", "-0-", " 77", "-0-"
 "Galopp, Frank", "BAT", " 15", "36"
 "Galopp, Leroy", "BAT", " 15", "36"
 "Gallup, A.", "BAT", " 15", "27"
 "Gallup, F.T.", "ALG", " 27", "32"
 "Gallup, V.", "COL", " 17", "27"
 "Ganong, John B.", "-0-", " 77", "-0-"
 "Garcy, Philo W.", "-0-", " 77", "-0-"
 "Gardner, A.M.", "-0-", " 77", "-0-"
 "Gardner, Amos", "MAT", " 13", "11"
 "Gardner, Amos", "MAT", " 13", "12"
 "Gardner, Amos", "MAT", " 13", "14"
 "Gardner, C.N.", "COL", " 17", "14"
 "Gardner, Hiram", "-0-", " 69", "-0-"
 "Gardner, Mort.", "NOB", " 29", "12"
 "Gardner, Mort.", "NOB", " 29", "13"
 "Gardner, Sam'l", "MAT", " 13", "11"
 "Garey, Lyons", "BUT", " 11", "1"
 "Garfield Avenue", "C/W", " 39", "-0-"
 "Garfield Avenue", "C/W", " 51", "-0-"
 "Garfield Street", "VSH", " 42", "-0-"
 "Gary, P.", "VHE", " 29", "-0-"
 "Gates, E.", "BRO", " 21", "13"
 "Gates, E.", "BRO", " 21", "14"
 "Gates, E.P.", "BAT", " 15", "7"
 "Gates, E.P.", "BAT", " 15", "8"
 "Gates, Jesse", "SHE", " 5", "22"
 "Gates, Jesse", "SHE", " 5", "23"
 "Gates, Jesse", "-0-", " 77", "-0-"

"Gates, Louise", "BRO", " 21", "13"
 "Gates, W.W.", "SHE", " 5", "23"
 "Gaw, Geo. H.", "UNI", " 7", "13"
 "Geer, Albert", "UNI", " 7", "33"
 "Geer, O.P.", "BUT", " 11", "33"
 "George, Alenzo", "ALG", " 27", "19"
 "George, Andrew", "NOB", " 29", "9"
 "George, H.B.", "C/W", " 39", "-0-"
 "George, Henry B.", "OVI", " 25", "5"
 "George, I.P.", "ALG", " 27", "19"
 "George, J.B.", "CAL", " 35", "11"
 "George, Leander", "ALG", " 27", "29"
 "George, Milo A.", "COL", " 17", "36"
 "George, Mrs. R.", "BRO", " 21", "35"
 "George, Sam'l H.", "COL", " 17", "6"
 "George, Sam'l H.", "COL", " 17", "7"
 "George, Wm.", "BRO", " 21", "34"
 "German, C.R. & W.", "GIL", " 31", "10"
 "German, Frank", "GIL", " 31", "3"
 "German, Frank", "GIL", " 31", "4"
 "German, Sam'l", "GIL", " 31", "10"
 "Germond, G.S.", "BUT", " 11", "9"
 "Ghering, Syvester", "SHE", " 5", "35"
 "Gibbs, David", "MAT", " 13", "32"
 "Gibbs, David", "MAT", " 13", "33"
 "Gibson, D.J.", "CAL", " 35", "9"
 "Gibson, P.D.", "CAL", " 35", "15"
 "Giddings, E.S. Est.", "COL", " 17", "18"
 "Giddings, M. & S.", "ALG", " 27", "20"
 "Gifford, Darel", "BET", " 23", "2"
 "Gifford, Edward", "BAT", " 15", "36"
 "Gifford, Ezra", "BET", " 23", "2"
 "Gifford, Giles", "BAT", " 15", "26"
 "Gifford, Giles", "BET", " 23", "2"
 "Gifford, Hiram", "BET", " 23", "3"
 "Gifford, Ira", "BAT", " 15", "36"
 "Gifford, J.", "BET", " 23", "2"
 "Gifford, John R.", "UNI", " 7", "11"
 "Gifford, L.", "BET", " 23", "10"
 "Gifford, Levi", "BET", " 23", "10"
 "Gifford, Levi", "BET", " 23", "2"
 "Gilbert Street", "VUC", " 55", "-0-"
 "Gilbert, C.T.", "-0-", " 85", "-0-"
 "Gilbert, Carmi", "COL", " 17", "31"
 "Gilbert, E.", "ALG", " 27", "30"
 "Gilbert, Mrs. Sarah", "BUT", " 11", "18"
 "Gilead Lake", "GIL", " 31", "6"
 "Gilead Lake", "GIL", " 31", "7"
 "Gilead, First School", "-0-", " 70", "-0-"
 "Gilead, Village of (East)", "GIL", " 31", "14"
 "Gilead, Village of (North)", "GIL", " 31", "5"
 "Gillen, Geo. W.", "UNI", " 7", "35"
 "Gillespie, Isaac", "BAT", " 15", "19"
 "Gillett, D.N.", "UNI", " 7", "13"
 "Gillett, Dr. G.S.", "VGI", " 50", "-0-"
 "Gillett, Ellen A.", "GIR", " 9", "24"
 "Gillett, Mary J.", "UNI", " 7", "13"
 "Gillett, Mason Clara", "COL", " 17", "25"
 "Gillett, S.A.", "ALG", " 27", "30"
 "Gillett, S.P.", "-0-", " 77", "-0-"
 "Gillett, Stephen", "ALG", " 27", "29"
 "Gillett, Stephen", "ALG", " 27", "30"
 "Gillett, Wm.", "BET", " 23", "15"
 "Gillett, Wm.", "BET", " 23", "16"
 "Gillisie, S.", "SHE", " 5", "34"
 "Gillson, W.H. & Co.", "-0-", " 86", "-0-"
 "Gilson, Wm.", "BRO", " 21", "11"
 "Giltner, J.F.", "SHE", " 5", "5"
 "Giltner, J.F.", "SHE", " 5", "6"
 "Gintling, Fred", "BAT", " 15", "30"
 "Girard Post Office", "VGI", " 50", "-0-"
 "Girard Street", "C/W", " 43", "-0-"
 "Girard, Village of", "GIR", " 9", "15"
 "Girard, Village of", "GIR", " 9", "16"

INDEX TO ATLAS of BRANCH COUNTY, MICHIGAN - 1894

"Girard, Village of", "GIR", " 9", "21"
 "Girard, Village of", "VGI", " 50", "-0"
 "Givin, Jabin", "SHE", " 5", "26"
 "Glessner, A.S.", "ALG", " 27", "19"
 "Glessner, A.S.", "BUT", " 11", "8"
 "Glessner, A.S.", "C/W", " 43", "-0"
 "Glessner, A.S.", "CAL", " 35", "24"
 "Glessner, A.S.", "COL", " 17", "30"
 "Glessner, A.S.", "GIR", " 9", "11"
 "Glessner, A.S.", "NOB", " 29", "11"
 "Glessner, Mr.", "-0", " 70", "-0"
 "Glesner, A.S.", "GIR", " 9", "31"
 "Globensky Bros.", "QUI", " 19", "36"
 "Globensky Bros.", "-0", " 77", "-0"
 "Gloyd, Miss Cynthia", "-0", " 70", "-0"
 "Goble, Timothy D.", "KIN", " 33", "5"
 "Golden, J.M.", "QUI", " 19", "34"
 "Golden, J.M.", "QUI", " 19", "35"
 "Golden, John N.", "-0", " 77", "-0"
 "Golden, S.M.", "QUI", " 19", "27"
 "Golden, S.M.", "QUI", " 19", "34"
 "Golden, S.M.", "-0", " 77", "-0"
 "Golsert, H.", "C/W", " 39", "-0"
 "Gonia, J.", "BET", " 23", "20"
 "Gonia, Jacob", "BET", " 23", "20"
 "Gonser, Albert", "GIL", " 31", "6"
 "Gonser, Albert", "GIL", " 31", "7"
 "Good, B.D.", "BRO", " 21", "34"
 "Good, Isaac", "BRO", " 21", "29"
 "Good, Jas.", "COL", " 17", "32"
 "Good, Meno", "NOB", " 29", "22"
 "Good, Randolph", "BRO", " 21", "29"
 "Good, Sol.", "COL", " 17", "23"
 "Good, W.", "COL", " 17", "32"
 "Good, W.", "COL", " 17", "33"
 "Goodman Est.", "ALG", " 27", "23"
 "Goodman, Allie", "-0", " 82", "-0"
 "Goodman, Arnold", "ALG", " 27", "11"
 "Goodman, C.N.", "-0", " 77", "-0"
 "Goodman, C.T.", "ALG", " 27", "27"
 "Goodman, C.W.", "ALG", " 27", "22"
 "Goodman, Chas.", "ALG", " 27", "23"
 "Goodman, Cleopas", "ALG", " 27", "22"
 "Goodman, Geo.", "ALG", " 27", "22"
 "Goodman, Geo.", "ALG", " 27", "23"
 "Goodman, George", "-0", " 77", "-0"
 "Goodman, J.T.", "ALG", " 27", "26"
 "Goodman, S.B.", "ALG", " 27", "27"
 "Goodrich, Jas.", "SHE", " 5", "31"
 "Goodrick, E.H. & Geo.", "BUT", " 11", "23"
 "Goodrick, Wm.", "CAL", " 35", "10"
 "Goodwin, David", "BUT", " 11", "12"
 "Goodwin, F.", "CAL", " 35", "10"
 "Goodwin, Fred", "ALG", " 27", "26"
 "Goodwin, Geo.", "CAL", " 35", "2"
 "Goodwin, Seth F.", "MAT", " 13", "10"
 "Goodwin, Seth F.", "MAT", " 13", "9"
 "Goodwin, Wm.", "ALG", " 27", "35"
 "Goodwin, Wm.", "CAL", " 35", "2"
 "Gopton Post Office", "ALG", " 27", "1"
 "Gorball, C.F.", "GIR", " 9", "23"
 "Gorball, Robt.", "BAT", " 15", "29"
 "Gordinier, Susan", "ALG", " 27", "28"
 "Gordmer & Payne", "BET", " 23", "28"
 "Gordon, E.D.", "GIR", " 9", "3"
 "Gordon, S.", "BET", " 23", "2"
 "Gorman, B.B.", "BET", " 23", "26"
 "Gorman, B.B.", "GIL", " 31", "5"
 "Gorman, B.B.", "-0", " 77", "-0"
 "Gorman, B.B. & E.W.", "BET", " 23", "26"
 "Gorman, E.B.", "KIN", " 33", "13"
 "Gorman, Geo.", "UNI", " 7", "14"
 "Gorton, D.", "ALG", " 27", "12"
 "Goss, Henry", "BET", " 23", "3"

"Goth, Elizabeth", "-0", " 84", "-0"
 "Gotschalk, Wm.", "ALG", " 27", "8"
 "Gottlieb, Heeb", "KIN", " 33", "12"
 "Gottschalk, August", "ALG", " 27", "20"
 "Gottschalk, Chas.", "ALG", " 27", "17"
 "Gottschalk, Chas.", "ALG", " 27", "21"
 "Gottschalk, Fred", "ALG", " 27", "16"
 "Gottschalk, Wm.", "ALG", " 27", "16"
 "Gottschalk, Wm.", "ALG", " 27", "4"
 "Gottschalk, Wm.", "ALG", " 27", "9"
 "Gould, Alvira", "GIR", " 9", "26"
 "Gould, C.E.", "GIR", " 9", "25"
 "Gould, Geo.", "KIN", " 33", "9"
 "Gould, Jason", "CAL", " 35", "18"
 "Gould, Wm.", "CAL", " 35", "18"
 "Graff, G.", "BAT", " 15", "3"
 "Graff, Gustave", "BAT", " 15", "1"
 "Graff, W.", "UNI", " 7", "35"
 "Graham, Claud", "UNI", " 7", "1"
 "Graham, E.W.", "CAL", " 35", "3"
 "Graham, L.L.", "GIL", " 31", "17"
 "Graham, Orilla", "CAL", " 35", "22"
 "Graham, Orilla", "VRA", " 35", "-0"
 "Grand Street", "C/W", " 47", "-0"
 "Grand Street", "C/W", " 42", "-0"
 "Grande, G.H. Hall", "GIL", " 31", "9"
 "Grange Hall", "BUT", " 11", "21"
 "Grange Hall", "UNI", " 7", "18"
 "Grange Hall", "VGI", " 50", "-0"
 "Grange Hall # 137", "C/W", " 51", "-0"
 "Granger, Francis", "COL", " 17", "11"
 "Granger, Francis", "COL", " 17", "12"
 "Granger, Francis Est.", "COL", " 17", "1"
 "Granger, John", "GIR", " 9", "25"
 "Granson, A.", "BET", " 23", "30"
 "Granson, Mrs. S.P.", "VUC", " 55", "-0"
 "Grant, President", "-0", " 79", "-0"
 "Graves, A.S.", "GIL", " 31", "13"
 "Graves, Mary", "COL", " 17", "30"
 "Graves, Miss Elizabeth E.", "-0", " 87", "-0"
 "Graw, I.B.", "UNI", " 7", "29"
 "Graw, I.B.", "UNI", " 7", "30"
 "Grawbarger, A.", "MAT", " 13", "25"
 "Grawbarger, A.", "MAT", " 13", "35"
 "Gray, A.P.", "MAT", " 13", "27"
 "Gray, J.M.", "BAT", " 15", "2"
 "Gray, J.M.", "BAT", " 15", "23"
 "Gray, John", "BET", " 23", "1"
 "Gray, John", "BET", " 23", "2"
 "Gray, Judge", "-0", " 85", "-0"
 "Great War o/t Rebellion", "-0", " 70", "-0"
 "Greely, C.", "MAT", " 13", "15"
 "Greely, H.D.", "BRO", " 21", "3"
 "Green Street", "C/W", " 47", "-0"
 "Green Township", "-0", " 69", "-0"
 "Green's Addition", "C/W", " 47", "-0"
 "Green, A.R.", "GIL", " 31", "16"
 "Green, Benton", "BRO", " 21", "3"
 "Green, E.C.S.", "GIL", " 31", "4"
 "Green, E.C.S.", "GIL", " 31", "9"
 "Green, Harry", "GIL", " 31", "9"
 "Green, J.L.", "VHE", " 29", "-0"
 "Green, L.", "BAT", " 15", "18"
 "Green, Mrs. B.F.", "MAT", " 13", "11"
 "Green, Mrs. J.", "BRO", " 21", "2"
 "Green, Mrs. J.", "BRO", " 21", "3"
 "Green, Mrs. J.", "BRO", " 21", "4"
 "Green, W.H.", "GIR", " 9", "12"
 "Green, Wm.", "BAT", " 15", "26"
 "Greenmyer, D.", "OVI", " 25", "12"
 "Greenmyer, D.S.", "-0", " 73", "-0"
 "Greenmyer, David", "OVI", " 25", "12"
 "Greenmyer, E.", "OVI", " 25", "14"
 "Greenmyer, E.A., Co. Clerk", "-0", " 67", "-0"

"Greenmyer, John A.", "OVI", " 25", "15"
 "Greenmyer, Margery", "OVI", " 25", "12"
 "Greenfield, E.D.", "SHE", " 5", "4"
 "Greenfield, E.D.", "SHE", " 5", "9"
 "Greening, John", "BUT", " 11", "15"
 "Greenmyer, E.A.", "-0", " 77", "-0"
 "Greenwald", "-0", " 77", "-0"
 "Greenwald, John", "BRO", " 21", "23"
 "Greenwood, G.", "QUI", " 19", "8"
 "Greenwood, Geo.", "C/W", " 51", "-0"
 "Greenwood, R.", "C/W", " 51", "-0"
 "Greer, Jane", "CAL", " 35", "10"
 "Greer, Mrs. D.", "KIN", " 33", "6"
 "Gregg, Chas.", "BRO", " 21", "21"
 "Gregg, J.", "BRO", " 21", "21"
 "Gregg, Jas.", "BRO", " 21", "20"
 "Gregg, Jas.", "BRO", " 21", "21"
 "Gregg, Jas.", "MAT", " 13", "16"
 "Gregory, Alden", "QUI", " 19", "22"
 "Gregory, Alden", "VQU", " 59", "-0"
 "Gregory, Bert", "COL", " 17", "13"
 "Gregory, H.J.", "QUI", " 19", "22"
 "Gregory, Henry", "VQU", " 59", "-0"
 "Gregory, Mary", "VQU", " 59", "-0"
 "Grenn, J.L.", "BUT", " 11", "3"
 "Gresley, Dan", "COL", " 17", "3"
 "Gresley, John", "GIR", " 9", "33"
 "Grey, Jane M.", "-0", " 73", "-0"
 "Grice, P. Est.", "CAL", " 35", "4"
 "Grieswold, Martin", "ALG", " 27", "4"
 "Griffin, Solon", "UNI", " 7", "22"
 "Griffon, Solon", "UNI", " 7", "34"
 "Grim, Henry", "CAL", " 35", "20"
 "Grinnell, H.J.", "QUI", " 19", "7"
 "Grinnell, L.", "COL", " 17", "23"
 "Grinnell, Lorenzo", "COL", " 17", "12"
 "Gripman, L.J.", "-0", " 77", "-0"
 "Gripman, Lindley", "KIN", " 33", "7"
 "Gripman, Linley H.", "-0", " 77", "-0"
 "Gripman, U.", "KIN", " 33", "18"
 "Gripman, Uriah", "KIN", " 33", "18"
 "Gripman, Uriah", "-0", " 77", "-0"
 "Griswold, A.H.", "SHE", " 5", "11"
 "Griswold, Aaron", "-0", " 78", "-0"
 "Griswold, Martin A.", "-0", " 78", "-0"
 "Groesbeck, D.V.H.", "UNI", " 7", "20"
 "Groskoskie, M.", "GIR", " 9", "7"
 "Gross, M.", "BRO", " 21", "18"
 "Grove Street", "VQU", " 59", "-0"
 "Grove, A.R.", "BAT", " 15", "11"
 "Grove, A.R.", "BAT", " 15", "12"
 "Grove, D.N.", "BAT", " 15", "18"
 "Grove, Elijah", "BAT", " 15", "9"
 "Grove, Francis", "NOB", " 29", "3"
 "Grove, Francis", "NOB", " 29", "9"
 "Grove, J.P.", "GIR", " 9", "19"
 "Grove, Miss Ina M.", "-0", " 85", "-0"
 "Grove, Mr. & Mrs. Dudley", "-0", " 85", "-0"
 "Grove, Owen G.", "BAT", " 15", "4"
 "Grove, S.", "UNI", " 7", "16"
 "Grove, Theron", "BAT", " 15", "12"
 "Grover, Frank", "OVI", " 25", "25"
 "Grover, Frank", "OVI", " 25", "36"
 "Grover, S.E.", "UNI", " 7", "14"
 "Groves, Floyd", "BAT", " 15", "20"
 "Groves, Mrs. M.", "MAT", " 13", "16"
 "Grube, Dr. H.A.", "-0", " 78", "-0"
 "Grundy, Mrs. I.", "COL", " 17", "13"
 "Gruner Bros.", "GIR", " 9", "30"
 "Gruner Bros.", "GIR", " 9", "31"
 "Gruner, A.", "BAT", " 15", "12"
 "Gruner, A.", "COL", " 17", "7"
 "Gruner, Anthony", "COL", " 17", "7"
 "Gruner, Anthony", "COL", " 17", "8"

INDEX TO ATLAS of BRANCH COUNTY, MICHIGAN - 1894

- "Gruner, Ward", "BAT", "15", "1"
 "Gruner, Ward", "BAT", "15", "2"
 "Gruner, Wenzel Est.", "COL", "17", "7"
 "Grupo, Geo. V.", "ALG", "27", "5"
 "Grupo, Geo. V.", "ALG", "27", "6"
 "Grzybowski, V.", "COL", "17", "11"
 "Grzybowski, Valentine", "COL", "17", "11"
 "Guilford, J.F.", "UNI", "7", "2"
 "Gurney & Hammond", "-0-", "86", "-0-"
 "Guthrie, E.J.", "MAT", "13", "8"
 "Guthrie, E.J.", "-0-", "78", "-0-"
 "Guthrie, Hugh", "MAT", "13", "7"
 "Gwin, B.", "MAT", "13", "15"
 "Gwin, Jabin", "SHE", "5", "35"
 "Gwin, Jas.", "SHE", "5", "32"
 "Gwin, Jas.", "SHE", "5", "33"
 "Hacker, Chas.", "ALG", "27", "4"
 "Hacker, Chas.", "ALG", "27", "9"
 "Hacker, Mrs. H.", "MAT", "13", "26"
 "Hackett, Mrs. Hiram", "MAT", "13", "32"
 "Haely, Pat.", "NOB", "29", "11"
 "Hafer, Jas. M.", "SHE", "5", "29"
 "Hafer, Jas. M.", "SHE", "5", "32"
 "Hafner, Francis", "BUT", "11", "6"
 "Hageman, Charlotte", "-0-", "78", "-0-"
 "Hagenbaugh, C.O.", "SHE", "5", "31"
 "Hagenbaugh, C.O.", "SHE", "5", "32"
 "Hager & VanValkenburg", "BUT", "11", "11"
 "Hager, Christian", "BUT", "11", "10"
 "Hager, J.E.", "BUT", "11", "11"
 "Hager, J.E.", "BUT", "11", "12"
 "Hager, Wm.", "BUT", "11", "14"
 "Hagerman, F.", "QUI", "19", "34"
 "Hagerman, J.L.", "CAL", "35", "8"
 "Hagleganse, H.", "BRO", "21", "28"
 "Haight, C.", "BRO", "21", "15"
 "Haight, Cath.", "BRO", "21", "15"
 "Haight, J.B.", "CAL", "35", "12"
 "Haight, J.B.", "CAL", "35", "13"
 "Haight, J.R.", "QUI", "19", "26"
 "Haight, Mrs. P.", "QUI", "19", "10"
 "Haight, Mrs. P.", "QUI", "19", "9"
 "Haight, N.P.", "BUT", "11", "21"
 "Haight, Philip", "BUT", "11", "11"
 "Haight, Philip", "BUT", "11", "4"
 "Haines, Julia", "OVI", "25", "15"
 "Haines, Julia", "OVI", "25", "22"
 "Haines, Julia A.", "OVI", "25", "16"
 "Hall, A.", "ALG", "27", "21"
 "Hall, Alfred", "GIR", "9", "24"
 "Hall, Alfred", "GIR", "9", "25"
 "Hall, C.", "SHE", "5", "21"
 "Hall, Chas.", "SHE", "5", "16"
 "Hall, Chas.", "SHE", "5", "17"
 "Hall, Chas.", "SHE", "5", "19"
 "Hall, Edgar", "BUT", "11", "30"
 "Hall, Hannah", "CAL", "35", "15"
 "Hall, Hannah", "CAL", "35", "17"
 "Hall, Hannah", "CAL", "35", "9"
 "Hall, Henry", "ALG", "27", "17"
 "Hall, J.C.", "-0-", "78", "-0-"
 "Hall, J.C. & Son", "-0-", "78", "-0-"
 "Hall, John S.", "ALG", "27", "17"
 "Hall, Jos. N.", "ALG", "27", "18"
 "Hall, Thos. Est.", "CAL", "35", "15"
 "Hall, Thos. Est.", "CAL", "35", "16"
 "Hall, Willis", "QUI", "19", "26"
 "Hall, Wm. N.", "ALG", "27", "6"
 "Halstead's Addition", "C/W", "47", "-0-"
 "Halstead, L.D.", "-0-", "83", "-0-"
 "Halsted, L.D.", "-0-", "78", "-0-"
 "Halterbaum, A.", "OVI", "25", "30"
 "Halterbaum, A.", "OVI", "25", "31"
 "Halterbaum, Catherine", "OVI", "25", "30"
 "Halterbaum, John", "OVI", "25", "31"
 "Hamer, S.D.", "CAL", "35", "24"
 "Hames, Mattie", "GIR", "9", "30"
 "Hamilton's Addition", "C/W", "47", "-0-"
 "Hamilton", "BUT", "11", "30"
 "Hamilton, Chas.", "BRO", "21", "15"
 "Hamilton, E.G.", "BRO", "21", "11"
 "Hamlin, E.", "MAT", "13", "36"
 "Hammon, Henry", "CAL", "35", "16"
 "Hammond Street", "VUC", "54", "-0-"
 "Hammond Street", "VUC", "55", "-0-"
 "Hammond, I. Est.", "C/W", "47", "-0-"
 "Hammond, I. Est.", "C/W", "46", "-0-"
 "Hammond, I. Est.", "COL", "17", "16"
 "Hammond, Miss Ella E.", "-0-", "70", "-0-"
 "Hammond, Mr. Henry L.", "-0-", "70", "-0-"
 "Hammond, W.C.", "UNI", "7", "17"
 "Hanchett Street", "C/W", "47", "-0-"
 "Hanchett Street", "C/W", "51", "-0-"
 "Hanchett, S.B.", "ALG", "27", "9"
 "Hand, C.A.", "COL", "17", "32"
 "Handley, Jas.", "CAL", "35", "14"
 "Handy, Miss Sarah E.", "-0-", "82", "-0-"
 "Hankins, Wm.", "UNI", "7", "18"
 "Hanks, Erim M.", "BAT", "15", "14"
 "Hanks, L.M.", "BAT", "15", "13"
 "Hanks, L.W.", "BAT", "15", "14"
 "Hankus, L.", "KIN", "33", "20"
 "Hannah Clark", "-0-", "69", "-0-"
 "Hantz, Geo.", "CAL", "35", "11"
 "Hard, E.W.", "ALG", "27", "10"
 "Hard, E.W.", "ALG", "27", "9"
 "Hardenbrook, John", "CAL", "35", "23"
 "Hardick, J.F.", "VGI", "50", "-0-"
 "Harkness, E.D.", "BAT", "15", "27"
 "Harkness, E.D.", "BAT", "15", "36"
 "Harkness, Phil", "BET", "23", "12"
 "Harley, Hannah", "GIL", "31", "7"
 "Harley, Jacob", "BET", "23", "31"
 "Harley, Levi", "BET", "23", "28"
 "Harley, Levie Lavina", "BET", "23", "31"
 "Harmaker, A.", "BET", "23", "21"
 "Harmon, A.", "QUI", "19", "2"
 "Harmon, Chas.", "ALG", "27", "36"
 "Harmon, F.", "ALG", "27", "23"
 "Harmon, Geo.", "BRO", "21", "35"
 "Harmon, Geo.", "COL", "17", "12"
 "Harmon, Henry", "CAL", "35", "8"
 "Harmon, J.", "BRO", "21", "25"
 "Harmon, J.", "BRO", "21", "35"
 "Harmon, John", "SHE", "5", "24"
 "Harmon, R.", "COL", "17", "28"
 "Harmon, S.", "BRO", "21", "25"
 "Harmon, S.H.", "ALG", "27", "11"
 "Harmon, Sam", "SHE", "5", "18"
 "Harper, H.", "QUI", "19", "4"
 "Harpham, J.", "QUI", "19", "27"
 "Harpham, M.", "ALG", "27", "18"
 "Harpham, Wm.", "C/W", "43", "-0-"
 "Harriff, Julius", "BAT", "15", "17"
 "Harrington, A.J.", "SHE", "5", "11"
 "Harrington, E.", "CAL", "35", "10"
 "Harrington, Ella B.", "KIN", "33", "2"
 "Harrington, Job", "BUT", "11", "9"
 "Harrington, Jobe", "-0-", "78", "-0-"
 "Harris, Alex.", "CAL", "35", "2"
 "Harris, Arza", "BET", "23", "22"
 "Harris, Emma", "BAT", "15", "35"
 "Harris, F.S.", "BAT", "15", "17"
 "Harris, F.S.", "BAT", "15", "9"
 "Harris, Geo.", "BET", "23", "11"
 "Harris, H.", "BRO", "21", "25"
 "Harris, H.N.", "BET", "23", "30"
 "Harris, J.M.", "BUT", "11", "24"
 "Harris, L.W.", "BET", "23", "34"
 "Harris, Margaret", "CAL", "35", "17"
 "Harris, Perry", "BAT", "15", "18"
 "Harris, Sally", "BET", "23", "8"
 "Harrison Street", "C/W", "47", "-0-"
 "Harrison, Benjamin", "-0-", "75", "-0-"
 "Harrison, R.L.", "SHE", "5", "17"
 "Hart, F.H.", "BET", "23", "22"
 "Hart, H.C.", "BRO", "21", "25"
 "Hart, Henry", "BET", "23", "21"
 "Hart, J. Est.", "ALG", "27", "24"
 "Hart, J.L.", "BET", "23", "20"
 "Hart, J.L.", "BET", "23", "21"
 "Hartchuck, F.", "BRO", "21", "33"
 "Hartchuk, Peter", "BRO", "21", "14"
 "Hartley, Chas. E.", "GIR", "9", "1"
 "Hartley, Frank", "GIR", "9", "1"
 "Harts, Wm.", "BRO", "21", "32"
 "Harts, Wm.", "NOB", "29", "5"
 "Harvey, E.J.", "C/W", "39", "-0-"
 "Hase, Wm. C. Est.", "KIN", "33", "4"
 "Hasking, R.", "BAT", "15", "32"
 "Haspings, J.W.", "BAT", "15", "19"
 "Hass, Geo. B.", "SHE", "5", "23"
 "Hass, George B.", "-0-", "78", "-0-"
 "Hastings, J.", "BAT", "15", "9"
 "Hate, P.O.", "COL", "17", "24"
 "Hate, P.O.", "COL", "17", "25"
 "Hathaway, Ed.", "GIL", "31", "3"
 "Hathaway, Ed.", "GIL", "31", "4"
 "Hathaway, J.C.", "GIL", "31", "5"
 "Hathaway, J.E.", "GIL", "31", "4"
 "Hathaway, S.D.", "GIL", "31", "5"
 "Hathorn, Jas. D.", "SHE", "5", "16"
 "Hathorn, Luther", "SHE", "5", "16"
 "Hatmaker P.O.", "BET", "23", "21"
 "Hatmaker, Village of", "BET", "23", "21"
 "Haven Lake", "SHE", "5", "30"
 "Haven Lake", "SHE", "5", "31"
 "Havens, A.", "BRO", "21", "35"
 "Havens, Anna", "NOB", "29", "2"
 "Havens, N.", "BRO", "21", "34"
 "Havens, Nathaniel", "NOB", "29", "3"
 "Haviland, John B.", "SHE", "5", "5"
 "Hawes, Anna", "-0-", "74", "-0-"
 "Hawks, L.", "OVI", "25", "32"
 "Hawks, Laura", "OVI", "25", "32"
 "Hawley, A.D.", "BAT", "15", "27"
 "Hawley, Amy", "UNI", "7", "34"
 "Hawley, C.D.", "UNI", "7", "5"
 "Hawley, Chas.", "CAL", "35", "12"
 "Hawley, H.B.", "UNI", "7", "22"
 "Hawley, J.", "UNI", "7", "33"
 "Hawley, J.B.", "BAT", "15", "2"
 "Hawley, John", "BAT", "15", "5"
 "Hawley, L.L.", "BAT", "15", "3"
 "Hawley, Licy", "UNI", "7", "27"
 "Hawley, Nelson", "UNI", "7", "33"
 "Hawley, S.", "UNI", "7", "32"
 "Hawley, W.S.", "GIR", "9", "31"
 "Hawley, W.S.", "GIR", "9", "32"
 "Hawley, W.S.", "GIR", "9", "33"
 "Hawley, Willard", "C/W", "42", "-0-"
 "Hawley, William", "-0-", "78", "-0-"
 "Hawley, Wm.", "CAL", "35", "11"
 "Hawn, H.", "MAT", "13", "10"
 "Hayden, Wm.", "QUI", "19", "30"
 "Hayes Street", "VRA", "35", "-0-"
 "Hayes, C.", "BUT", "11", "21"
 "Hayes, C.L.", "ALG", "27", "11"
 "Hayes, Henry", "GIR", "9", "26"
 "Hayes, John", "ALG", "27", "10"
 "Hayes, John", "ALG", "27", "9"
 "Hayes, L.", "ALG", "27", "10"

INDEX TO ATLAS of BRANCH COUNTY, MICHIGAN - 1894

- "Hayes, L.", "ALG", "27", "15"
 "Hayes, Wm.", "QUI", "19", "28"
 "Hayne, Ernest", "BAT", "15", "11"
 "Hayne, Harvey", "COL", "17", "14"
 "Hayner, H.E.", "UNI", "7", "12"
 "Hayner, Park", "UNI", "7", "29"
 "Hayner, Park", "UNI", "7", "32"
 "Haynes", "UNI", "7", "36"
 "Haynes, Adelman", "UNI", "7", "36"
 "Haynes, G.H.", "BUT", "11", "21"
 "Haynes, Hervey", "COL", "17", "9"
 "Haynes, Hon. Harvey", "-0-", "70", "-0-"
 "Haynes, Julia A.", "OVI", "25", "9"
 "Haynes, Levi", "COL", "17", "11"
 "Haynes, Mr. Harvey", "-0-", "70", "-0-"
 "Haywood, Mary", "C/W", "47", "-0-"
 "Hazen, Eart", "SHE", "5", "34"
 "Hazen, M.C.", "SHE", "5", "27"
 "Hazen, R.B.", "SHE", "5", "26"
 "Hazen, R.B.", "SHE", "5", "27"
 "Hazlett, J.", "OVI", "25", "16"
 "Hazlett, Jackie", "OVI", "25", "29"
 "Hazlett, Jackie", "OVI", "25", "32"
 "Heading Mill", "GIR", "9", "12"
 "Heater, Celia", "OVI", "25", "32"
 "Heaton, M.", "OVI", "25", "14"
 "Heckathorn, M.V.", "OVI", "25", "31"
 "Heckman, L.", "GIL", "31", "17"
 "Heckmar, J.", "GIL", "31", "3"
 "Heckmer, J.", "GIL", "31", "10"
 "Hedde, Thos.", "GIR", "9", "26"
 "Hedde, Thos.", "GIR", "9", "35"
 "Heisrodt, E.", "OVI", "25", "21"
 "Heisrodt, Edwin", "OVI", "25", "20"
 "Heisrodt, Mark", "OVI", "25", "21"
 "Heisvold, Edwin", "OVI", "25", "21"
 "Heltzel, Adam", "NOB", "29", "4"
 "Hemingway, C.W.", "NOB", "29", "20"
 "Henderson, Thos.", "NOB", "29", "11"
 "Hendricks, J.F.", "VGI", "50", "-0-"
 "Hendricks, Lester", "ALG", "27", "12"
 "Hendricks, Manley", "ALG", "27", "12"
 "Henning, A.", "C/W", "42", "-0-"
 "Henning, A.", "C/W", "43", "-0-"
 "Henning, A.", "COL", "17", "9"
 "Henry Street", "C/W", "47", "-0-"
 "Henry, Morris Est.", "MAT", "13", "17"
 "Henry, W.", "SHE", "5", "21"
 "Henry, W.", "SHE", "5", "21"
 "Henry, W.", "SHE", "5", "27"
 "Henry, W.", "SHE", "5", "34"
 "Henry, W.", "VSH", "42", "-0-"
 "Henry, Warren", "SHE", "5", "28"
 "Henry, Warren", "VSH", "42", "-0-"
 "Herbert Street", "C/W", "43", "-0-"
 "Herendeen, William W.", "-0-", "78", "-0-"
 "Herman, Geo.", "BUT", "11", "16"
 "Herman, Jos.", "BET", "23", "5"
 "Herman, Jos.", "BET", "23", "6"
 "Herman, Peter", "BUT", "11", "31"
 "Hermance, H.D.", "ALG", "27", "3"
 "Hermon, Michael", "BAT", "15", "31"
 "Heroy, Miss Ida", "-0-", "76", "-0-"
 "Herrick, Wm.", "ALG", "27", "14"
 "Herrickville", "BUT", "11", "2"
 "Herrickville", "VHE", "29", "-0-"
 "Herrickville, Village of", "VHE", "29", "-0-"
 "Herrison, President", "-0-", "76", "-0-"
 "Hess, J.H.", "BUT", "11", "8"
 "Heuer, Chas.", "ALG", "27", "8"
 "Hewett Street", "VQU", "58", "-0-"
 "Hewitt, Miss Rhonda", "-0-", "70", "-0-"
 "Hewitt, Mrs.", "QUI", "19", "5"
 "Hewitt, Mrs.", "QUI", "19", "5"
 "Hewitt, Rhonda", "-0-", "70", "-0-"
 "Heydon, Cynthia", "OVI", "25", "14"
 "Heydon, F.O.", "ALG", "27", "3"
 "Hibner, A.A.", "SHE", "5", "27"
 "High School", "C/W", "37", "-0-"
 "High Street", "VUC", "55", "-0-"
 "High Street", "VUC", "54", "-0-"
 "Hildebrand, Fred", "-0-", "78", "-0-"
 "Hildebrand, William", "ALG", "27", "9"
 "Hildebrandt, Chas.", "ALG", "27", "15"
 "Hildebrandt, Fred", "ALG", "27", "15"
 "Hildebrandt, Fred", "ALG", "27", "16"
 "Hildebrandt, Louie", "ALG", "27", "16"
 "Hildebrandt, Louie", "ALG", "27", "17"
 "Hill, A.", "COL", "17", "30"
 "Hill, A.S.", "VSH", "42", "-0-"
 "Hill, E. & Sons", "SHE", "5", "31"
 "Hill, E.R. & T.J.", "SHE", "5", "36"
 "Hill, G.W.", "BET", "23", "24"
 "Hill, H.S.", "BAT", "15", "13"
 "Hill, Horace", "COL", "17", "29"
 "Hill, J.W.", "COL", "17", "21"
 "Hill, John I.", "COL", "17", "20"
 "Hill, John L.", "C/W", "51", "-0-"
 "Hill, Mrs. A.J.", "VQU", "59", "-0-"
 "Hilliar, C.", "COL", "17", "26"
 "Hilliar, C.", "COL", "17", "35"
 "Hilliar, P.", "COL", "17", "26"
 "Hillman, A.L.", "QUI", "19", "3"
 "Hills, A.S.", "SHE", "5", "15"
 "Hills, Curus", "BUT", "11", "36"
 "Hills, Delia", "-0-", "87", "-0-"
 "Hills, T.C.", "GIR", "9", "7"
 "Hillsdale", "-0-", "70", "-0-"
 "Hillyer, A.", "GIL", "31", "6"
 "Hillyer, R.B.", "BET", "23", "34"
 "Hillyer, Wells", "BET", "23", "34"
 "Hilton, Hannah", "GIL", "31", "11"
 "Hilton, Mrs. Chas.", "KIN", "23", "6"
 "Hilton, T.A.", "C/W", "47", "-0-"
 "Hilton, T.A.", "C/W", "46", "-0-"
 "Hilton, T.A.", "COL", "17", "16"
 "Hilton, T.A.", "-0-", "78", "-0-"
 "Hilton, T.A. Clothier (Int.)", "-0-", "97", "-0-"
 "Hilton, W.G.", "BUT", "11", "19"
 "Himbaugh, Emanuel", "NOB", "29", "5"
 "Himbaugh, Emanuel", "NOB", "29", "6"
 "Himebaugh, C.", "BET", "23", "31"
 "Himebaugh, C.", "NOB", "29", "11"
 "Himebaugh, Coin", "BRO", "21", "21"
 "Himebaugh, Coin", "BRO", "21", "22"
 "Himebaugh, Coin", "BRO", "21", "27"
 "Himebaugh, Coin", "BRO", "21", "30"
 "Himebaugh, D.A.", "BRO", "21", "32"
 "Himebaugh, E.", "BRO", "21", "21"
 "Himebaugh, E.", "BRO", "21", "31"
 "Himebaugh, E.", "BRO", "21", "32"
 "Himebaugh, E.", "BRO", "21", "33"
 "Himebaugh, Elmer", "-0-", "78", "-0-"
 "Himebaugh, H.", "BRO", "21", "33"
 "Himebaugh, Hiram", "BRO", "21", "35"
 "Himebaugh, Hiram", "BRO", "21", "36"
 "Himebaugh, M.", "BRO", "21", "30"
 "Himebaugh, Noah", "NOB", "29", "6"
 "Himebaugh, Noah", "NOB", "29", "7"
 "Himebaugh, Noah", "-0-", "78", "-0-"
 "Himebough, A.", "BRO", "21", "32"
 "Himebough, D.", "BRO", "21", "19"
 "Himebough, Daniel", "BRO", "21", "30"
 "Himebough, E.", "BRO", "21", "29"
 "Himebough, Enos", "BRO", "21", "29"
 "Himebought, D.", "BRO", "21", "30"
 "Hinckley, Enos", "BUT", "11", "7"
 "Hitchcock, Ira E.", "UNI", "7", "6"
 "Hivelley, Geo. W.", "GIL", "31", "12"
 "Hoard, Andrew", "NOB", "29", "3"
 "Hoard, C.B.", "BRO", "21", "27"
 "Hoard, Mollie", "UNI", "7", "36"
 "Hoard, Wm.", "BRO", "21", "27"
 "Hoben, Mike", "OVI", "25", "10"
 "Hodge, F.A.", "SHE", "5", "28"
 "Hodunk Post Office", "UNI", "7", "24"
 "Hodunk, Village of", "UNI", "7", "24"
 "Hoffman, A.J.", "ALG", "27", "4"
 "Hoffman, Anna", "UNI", "7", "14"
 "Hoffman, E.C.", "ALG", "27", "9"
 "Hog Creek", "BUT", "11", "19"
 "Hog Creek", "BUT", "11", "20"
 "Hog Creek", "BUT", "11", "21"
 "Hog Creek", "BUT", "11", "28"
 "Hog Creek", "BUT", "11", "33"
 "Hog Creek", "BUT", "11", "34"
 "Hog Creek", "GIR", "9", "14"
 "Hog Creek", "GIR", "9", "15"
 "Hog Creek", "GIR", "9", "16"
 "Hog Creek", "GIR", "9", "17"
 "Hog Creek", "GIR", "9", "18"
 "Hog Creek", "GIR", "9", "19"
 "Hog Creek", "GIR", "9", "23"
 "Hog Creek", "GIR", "9", "24"
 "Hog Creek", "QUI", "19", "11"
 "Hog Creek", "QUI", "19", "12"
 "Hog Creek", "QUI", "19", "13"
 "Hog Creek", "QUI", "19", "22"
 "Hog Lake", "GIL", "31", "24"
 "Hogoboom", "MAT", "13", "12"
 "Hogoboom, A.D.", "MAT", "13", "15"
 "Hogoboom, C.T.", "BAT", "15", "7"
 "Hogoboom, C.T.", "MAT", "13", "13"
 "Hogoboom, L.M.", "MAT", "13", "12"
 "Hogoboom, Wm.", "UNI", "7", "16"
 "Holbrook's (Mary) Addition", "VBR", "61", "-0-"
 "Holcomb, Horace", "-0-", "78", "-0-"
 "Holcomb, Mrs. Nellie", "COL", "17", "6"
 "Holcomb, Mrs. Nettie", "-0-", "78", "-0-"
 "Holcomb, Pert.", "BET", "23", "7"
 "Holcomb, Roscoe", "-0-", "78", "-0-"
 "Holcomb, Roy", "-0-", "78", "-0-"
 "Holden, C.", "QUI", "19", "20"
 "Holden, G.W.", "QUI", "19", "14"
 "Holden, John", "BUT", "11", "26"
 "Holdridge, Abner", "C/W", "46", "-0-"
 "Holdridge, Mrs. Ira C. & A.", "COL", "17", "17"
 "Hollenbeck", "BUT", "11", "11"
 "Hollenbeck, C. Est.", "GIR", "9", "15"
 "Hollenbeck, C.C.", "GIR", "9", "22"
 "Hollenbeck, C.G.", "VGI", "50", "-0-"
 "Hollenbeck, R.B.", "GIR", "9", "22"
 "Hollenbeck, T.", "GIR", "9", "22"
 "Holliday, Porter", "BET", "23", "29"
 "Hollingshead, David", "ALG", "27", "24"
 "Hollinshead, Jas.", "MAT", "13", "10"
 "Hollister, A.N.", "MAT", "13", "31"
 "Hollister, A.N.", "MAT", "13", "32"
 "Hollister, A.N.", "-0-", "78", "-0-"
 "Holmes, C.J.", "BRO", "21", "12"
 "Holmes, C.J.", "BRO", "21", "17"
 "Holmes, C.J.", "BRO", "21", "5"
 "Holmes, C.J.", "BRO", "21", "8"
 "Holmes, C.J.", "BRO", "21", "9"
 "Holmes, C.J.", "-0-", "78", "-0-"
 "Holmes, David", "BUT", "11", "17"
 "Holmes, David", "BUT", "11", "20"
 "Holmes, Geo.", "BUT", "11", "18"
 "Holmes, J.T.", "BRO", "21", "17"
 "Holmes, J.T.", "BRO", "21", "18"
 "Holmes, J.T.", "BRO", "21", "20"
 "Holmes, J.T.", "BRO", "21", "22"

INDEX TO ATLAS of BRANCH COUNTY, MICHIGAN - 1894

"Kinter, Geo.", "BAT", "15", "19"
 "Kinter, Geo.", "BAT", "15", "30"
 "Kinyon, E.H.", "QUI", "19", "23"
 "Kinyon, F.H.", "QUI", "19", "23"
 "Kinyon, F.S.", "QUI", "19", "24"
 "Kinyon, F.S.", "QUI", "19", "25"
 "Kinyon, I.H.", "QUI", "19", "13"
 "Kinyon, I.H.", "QUI", "19", "23"
 "Kinyon, I.H.", "QUI", "19", "24"
 "Kinyon, J.L.", "QUI", "19", "23"
 "Kinyon, J.L.", "QUI", "19", "24"
 "Kinyon, Merritt", "SHE", "5", "8"
 "Kinyon, Mrs. H.", "QUI", "19", "24"
 "Kirby, C.", "SHE", "5", "7"
 "Kirby, Charles", "SHE", "5", "8"
 "Kirby, F.B.", "SHE", "5", "8"
 "Kirggelki, John", "BET", "23", "5"
 "Kirggelki, John", "BET", "23", "6"
 "Kirkland, A.S.", "CAL", "35", "2"
 "Kitchel's Liniment", "-0-", "79", "-0-"
 "Kitchel, S.B.", "-0-", "79", "-0-"
 "Kitchell, S.B.", "-0-", "93", "-0-"
 "Kitchell, Simon", "C/W", "42", "-0-"
 "Kittridge, L.O.", "OVI", "25", "9"
 "Kline, David", "BRO", "21", "21"
 "Kline, David", "BRO", "21", "22"
 "Kline, Jacob", "ALG", "27", "30"
 "Klink, August", "GIR", "9", "1"
 "Klose, A.R.", "SHE", "5", "21"
 "Klose, Fred", "BAT", "15", "15"
 "Klose, Fred", "BAT", "15", "22"
 "Knapp, Chas.", "UNI", "7", "16"
 "Knapp, Chas.", "UNI", "7", "9"
 "Knapp, Geo.", "BUT", "11", "26"
 "Knapp, Lewis", "UNI", "7", "9"
 "Knapp, Sanford C.", "VGI", "50", "-0-"
 "Knapp, Stephen", "ALG", "27", "5"
 "Knauss, Henry", "KIN", "33", "22"
 "Knauss, Jas.", "KIN", "33", "13"
 "Knauss, Milton", "QUI", "19", "17"
 "Knauss, Sam'l", "KIN", "33", "15"
 "Knauss, Sam'l", "KIN", "33", "15"
 "Knauss, Sarah", "GIR", "9", "17"
 "Knauss, Sarah", "GIR", "9", "18"
 "Knecht, Chas.", "BUT", "11", "21"
 "Knecht, John", "ALG", "27", "8"
 "Knecht, Sam", "ALG", "27", "18"
 "Knecht, Sam", "ALG", "27", "19"
 "Kneeland, S.", "BET", "23", "11"
 "Knight, C.B.", "VUC", "54", "-0-"
 "Knowles, Andrew", "COL", "17", "32"
 "Knowles, David & Wm.", "BAT", "15", "20"
 "Knowles, David & Wm.", "BAT", "15", "21"
 "Knowles, M.L.", "UNI", "7", "8"
 "Knowles, Phillip", "OVI", "25", "11"
 "Knowles, S.J.", "BUT", "11", "33"
 "Knowles, S.T.", "BUT", "11", "28"
 "Knowlton, E.A.", "C/W", "39", "-0-"
 "Koe, H.S.", "GIR", "9", "22"
 "Kohl, Fred", "-0-", "79", "-0-"
 "Kolasa, Jacob", "BRO", "21", "25"
 "Kollossa, A.", "BRO", "21", "26"
 "Kollossa, M.", "BRO", "21", "26"
 "Koscinski, Thos.", "GIR", "9", "6"
 "Krauss, Jas.", "CAL", "35", "18"
 "Krichbaum, J.", "C/W", "47", "-0-"
 "Krimmel, A.", "UNI", "7", "29"
 "Kriser, Granville", "BUT", "11", "21"
 "Krueska, J.", "BET", "23", "19"
 "Kruski, J.", "BRO", "21", "24"
 "Kulow, A.", "ALG", "27", "12"
 "Kuoza, John", "BUT", "11", "16"
 "Kuszmaul, M.J.", "C/W", "42", "-0-"
 "Kyte, O.", "UNI", "7", "26"

"Kyte, Wyckliff", "UNI", "7", "27"
 "L.S. & M.S.R.R.", "-0-", "75", "-0-"
 "Lade, Wm.", "ALG", "27", "22"
 "Ladue, Mrs. A.", "MAT", "13", "33"
 "Lahyn, L.", "UNI", "7", "32"
 "Lake George", "KIN", "33", "21"
 "Lake George", "KIN", "33", "22"
 "Lake of the Woods", "OVI", "25", "17"
 "Lake of the Woods", "OVI", "25", "18"
 "Lake of the Woods", "OVI", "25", "19"
 "Lake of the Woods", "OVI", "25", "20"
 "Lake Shore Railroad", "-0-", "70", "-0-"
 "Lake Street", "VGI", "50", "-0-"
 "Lake, Albert", "C/W", "47", "-0-"
 "Lake, C.C.", "SHE", "5", "14"
 "Lake, Mrs. Chas.", "COL", "17", "10"
 "Lake, W.W.", "GIR", "9", "23"
 "Lake, Wm.", "BAT", "15", "17"
 "Lamberson, C.A.", "MAT", "13", "5"
 "Lampman, A.E.", "BUT", "11", "33"
 "Lampman, Ambrose", "BUT", "11", "33"
 "Lampman, Ambrose", "BUT", "11", "34"
 "Lampman, Chas.", "BUT", "11", "34"
 "Lampman, F.", "BET", "23", "35"
 "Lampman, Frank E.", "-0-", "79", "-0-"
 "Lampman, Geo.", "BUT", "11", "34"
 "Lampman, H.S. Est.", "BUT", "11", "14"
 "Lampman, J.B.", "BUT", "11", "11"
 "Lampman, Luman", "-0-", "79", "-0-"
 "Lampman, Merit", "BUT", "11", "35"
 "Lampman, Thos.", "BUT", "11", "35"
 "Lancaster, Columbia", "-0-", "70", "-0-"
 "Lane, Miss Eliza", "-0-", "74", "-0-"
 "Lane, Mrs. M.E.", "BRO", "21", "23"
 "Lane, Mrs. M.E.", "BRO", "21", "24"
 "Lange, E.", "QUI", "19", "19"
 "Langs, Lycurgus", "GIL", "31", "15"
 "Langs, Lycurgus", "GIL", "31", "23"
 "Langwell, W.B.", "GIR", "9", "31"
 "Lanphere's Addition", "C/W", "43", "-0-"
 "Lappin, W.", "QUI", "19", "31"
 "Lappin, Wm.", "QUI", "19", "32"
 "Larabee, Austin", "BET", "23", "28"
 "Larabee, Roswell", "BET", "23", "22"
 "Larabee, Sharl", "BET", "23", "22"
 "Laria, J.", "BRO", "21", "21"
 "Laria, J.", "BRO", "21", "28"
 "Larabee, E.", "OVI", "25", "7"
 "Lasalle, A.", "QUI", "19", "9"
 "Latherbery, C.R.", "-0-", "79", "-0-"
 "Lathrop, F.", "UNI", "7", "6"
 "Lathrop, T.", "UNI", "7", "6"
 "Latta, A.", "BRO", "21", "16"
 "Latta, A.", "BRO", "21", "21"
 "Latta, A.", "BRO", "21", "28"
 "Latta, D.", "BRO", "21", "16"
 "Latta, David", "BRO", "21", "21"
 "Latta, M.", "BRO", "21", "16"
 "Latta, M.", "BRO", "21", "21"
 "Lattin, F.A.", "QUI", "19", "31"
 "Lattin, Fred", "QUI", "19", "34"
 "Laukeske, A.", "BET", "23", "20"
 "Lavine Lake", "KIN", "33", "17"
 "Lavine Lake", "KIN", "33", "18"
 "Lavine Lake", "KIN", "33", "19"
 "Lavine Lake", "KIN", "33", "20"
 "Lawinczak, V.", "BET", "23", "19"
 "Lawinczak, Y.", "BET", "23", "19"
 "Lawler, A.", "UNI", "7", "8"
 "Lawler, A.", "UNI", "7", "9"
 "Lawler, R.", "UNI", "7", "8"
 "Lawler, R.", "UNI", "7", "9"
 "Lawrance, Matilda", "OVI", "25", "14"
 "Lawrence, A.C.", "KIN", "33", "3"

"Lawrence, A.C.", "KIN", "33", "4"
 "Lawrence, A.G.", "OVI", "25", "33"
 "Lawrence, F.", "OVI", "25", "2"
 "Lawrence, J.E.", "CAL", "35", "10"
 "Lawrence, L.", "GIL", "31", "20"
 "Lawrence, S. Est.", "VGI", "50", "-0-"
 "Layman, W.H.", "BET", "23", "22"
 "Layman, W.H.", "BET", "23", "23"
 "Layman, Wm.", "NOB", "29", "11"
 "Lazenby, Geo.", "GIL", "31", "5"
 "Lazenby, Thos.", "GIL", "31", "5"
 "Lazenby, Wm.T.", "CAL", "35", "11"
 "Lazenby, Wm.T.", "CAL", "35", "22"
 "Leaf, F.", "COL", "17", "27"
 "Leamon", "COL", "17", "26"
 "Leatherb, Cal & Lem.", "SHE", "5", "14"
 "Leatherberry, Finley", "SHE", "5", "28"
 "Leavorth, Wm.", "NOB", "29", "16"
 "Lect, L.M.", "-0-", "79", "-0-"
 "Lee Street", "VUC", "54", "-0-"
 "Lee, C.G.", "UNI", "7", "18"
 "Lee, Eugene", "UNI", "7", "22"
 "Lee, Eugene", "UNI", "7", "28"
 "Lee, Geo.A.", "UNI", "7", "26"
 "Lee, H.O.", "SHE", "5", "17"
 "Lee, H.O.", "SHE", "5", "5"
 "Lee, H.O.", "SHE", "5", "8"
 "Lee, H.O.", "SHE", "5", "9"
 "Lee, S.B.", "UNI", "7", "22"
 "Lee, S.B.", "UNI", "7", "28"
 "Lee, W.G.", "UNI", "7", "14"
 "Lee, W.G.", "UNI", "7", "15"
 "Leet, L.M.", "-0-", "79", "-0-"
 "Leffingwell, Myron", "OVI", "25", "22"
 "Legg, A.H.", "COL", "17", "11"
 "Legg, C.N.", "C/W", "46", "-0-"
 "Legg, Charles N.", "-0-", "84", "-0-"
 "Legg, Charles N.", "7", "15"
 "Legg, Charles N. Probate Judge", "-0-", "67", "-0-"
 "Legg, Charles N. Ex-Prob. Judge", "-0-", "93", "-0-"
 "Legg, Garber", "OVI", "25", "36"
 "Legg, Judge", "-0-", "78", "-0-"
 "Legge, Henry", "OVI", "25", "2"
 "Leggitt, H.", "GIR", "9", "33"
 "Lehr, Wm.", "SHE", "5", "5"
 "Lehr, Wm.", "SHE", "5", "8"
 "Leisenring, H.", "GIR", "9", "34"
 "Lemon, S.J.", "QUI", "19", "11"
 "Lemon, S.J.", "QUI", "19", "12"
 "Lemon, S.J.", "QUI", "19", "14"
 "Lenawee County", "-0-", "70", "-0-"
 "Lennon, Thomas", "-0-", "79", "-0-"
 "Leonard, D.P.", "UNI", "7", "33"
 "Leonard, D.P.", "UNI", "7", "4"
 "Leonard, D.P.", "VUC", "55", "-0-"
 "Lessing, W.H.", "GIR", "9", "36"
 "Lester Post Office", "ALG", "27", "30"
 "Leudders, C.D.", "BRO", "21", "31"
 "Levy, C.H.", "BUT", "11", "23"
 "Lewis & Kellogg", "-0-", "79", "-0-"
 "Lewis & Moore", "BRO", "21", "33"
 "Lewis & Starr", "-0-", "79", "-0-"
 "Lewis Addition", "C/W", "43", "-0-"
 "Lewis Addition", "C/W", "42", "-0-"
 "Lewis, Caroline", "COL", "17", "7"
 "Lewis, Chas.E.", "BUT", "11", "8"
 "Lewis, E.E.", "BAT", "15", "12"
 "Lewis, E.E.", "UNI", "7", "35"
 "Lewis, Edith", "CAL", "35", "11"
 "Lewis, Harriet", "COL", "17", "33"
 "Lewis, Henry C.", "-0-", "79", "-0-"
 "Lewis, Henry C.", "-0-", "75", "-0-"
 "Lewis, Henry C.", "-0-", "84", "-0-"
 "Lewis, J.J.", "COL", "17", "33"

INDEX TO ATLAS of BRANCH COUNTY, MICHIGAN - 1894

"Lewis, J.J.", "GIR", "9", "34"
 "Lewis, L.", "UNI", "7", "32"
 "Lewis, L.M.", "MAT", "13", "11"
 "Lewis, L.M.", "MAT", "13", "12"
 "Lewis, L.W.", "BRO", "21", "33"
 "Lewis, L.W.", "BRO", "21", "4"
 "Lewis, Mrs. Mina", "BAT", "15", "11"
 "Lewis, N.B.", "COL", "17", "18"
 "Lewis, Nina", "BAT", "15", "8"
 "Liberty Street", "C/W", "42", "0"
 "Liberty Street", "C/W", "43", "0"
 "Liberty Street", "VQU", "59", "0"
 "Liberty Street", "VQU", "58", "0"
 "Library", "C/W", "39", "0"
 "Library", "C/W", "37", "0"
 "Lilly, A.", "BRO", "21", "33"
 "Lilly, A.", "NOB", "29", "33"
 "Lilly, A. & J.", "NOB", "29", "4"
 "Lilly, Alfred", "NOB", "29", "4"
 "Lilly, B.", "C/W", "51", "0"
 "Lilly, Bernard", "0", "85", "0"
 "Lilly, Dan I", "NOB", "29", "16"
 "Lilly, Dan I", "NOB", "29", "21"
 "Lilly, David", "NOB", "29", "5"
 "Lilly, Henry M.", "0", "79", "0"
 "Lilly, M.", "BET", "23", "30"
 "Lilly, Mary A.", "VSH", "42", "0"
 "Lily, H.M.", "MAT", "13", "27"
 "Lime Lake", "BAT", "15", "26"
 "Linclon, C.O.", "UNI", "7", "15"
 "Linclon, D.R.", "UNI", "7", "17"
 "Lincoln Street", "C/W", "39", "0"
 "Lincoln Street", "VBR", "61", "0"
 "Lincoln Street", "VUC", "54", "0"
 "Lincoln, C.A.", "UNI", "7", "17"
 "Lincoln, C.A.", "UNI", "7", "20"
 "Lincoln, Geo. W.", "COL", "17", "8"
 "Lincoln, L. G.", "VUC", "54", "0"
 "Lincoln, O.L.", "UNI", "7", "17"
 "Lincoln, R.H.", "SHE", "5", "36"
 "Lind, J.M.", "C/W", "42", "0"
 "Lindsey, B.E.", "BUT", "11", "10"
 "Lindsey, Chandler", "BUT", "11", "5"
 "Lindsey, Chandler", "BUT", "11", "6"
 "Lindsey, Geo.", "BUT", "11", "33"
 "Lindsey, Jas. Est.", "BUT", "11", "14"
 "Lindsey, R.E.", "VHE", "29", "0"
 "Lindsey, Wm.", "BUT", "11", "6"
 "Lindwiczak, Jas.", "BET", "23", "20"
 "Line Street", "VRA", "35", "0"
 "Link, David", "NOB", "29", "9"
 "Link, Richard", "NOB", "29", "9"
 "Lint, D.J.", "KIN", "33", "22"
 "Lippe, C.S.", "QUI", "19", "4"
 "Lippert, John", "ALG", "27", "8"
 "Little Lake", "OVI", "25", "17"
 "Little Lake", "OVI", "25", "18"
 "Little, A.", "C/W", "51", "0"
 "Little, Anna May", "0", "79", "0"
 "Little, Drewsella", "0", "79", "0"
 "Little, G.R.", "0", "79", "0"
 "Little, Geo.", "BET", "23", "31"
 "Little, Lester", "GIL", "31", "10"
 "Little, Ruby B.", "0", "79", "0"
 "Little, William", "0", "79", "0"
 "Livery Stables", "C/W", "47", "0"
 "Lobdell, Euritta", "BAT", "15", "36"
 "Lobdell, Flint", "GIL", "31", "5"
 "Lobdell, Geo. E.", "OVI", "25", "29"
 "Lobdell, Geo. E.", "OVI", "25", "32"
 "Lobdell, Geo. W.", "OVI", "25", "30"
 "Lobdell, Geo. W.", "OVI", "25", "31"
 "Lock, Jas.", "MAT", "13", "35"
 "Locke & Cerrow", "QUI", "19", "19"

"Locke, A.J.", "COL", "17", "13"
 "Locke, A.J.", "QUI", "19", "18"
 "Locke, A.J.", "QUI", "19", "7"
 "Locke, A.L.", "0", "79", "0"
 "Locke, C.A.", "QUI", "19", "18"
 "Locke, Dudley", "QUI", "19", "7"
 "Locke, J.S.", "QUI", "19", "7"
 "Locke, Perry", "MAT", "13", "33"
 "Lockerby, Elise & Wm.", "BUT", "11", "31"
 "Lockerby, Mrs. Elise", "BUT", "11", "31"
 "Lockerby, W.H.", "0", "79", "0"
 "Lockerby, Wm.", "BUT", "11", "31"
 "Lockerby, Wm.", "BUT", "11", "31"
 "Lockerby, Wm.", "QUI", "19", "6"
 "Lockerby, Wm.H.", "BUT", "11", "21"
 "Lockerby, Wm.H.", "QUI", "19", "3"
 "Lockerby, Wm.H.", "0", "93", "0"
 "Lockwood, A.E.", "BUT", "11", "34"
 "Lockwood, Almada", "BUT", "11", "25"
 "Lockwood, Edward C.", "OVI", "25", "6"
 "Lockwood, Edward C.", "OVI", "25", "7"
 "Lockwood, Ennis", "OVI", "25", "7"
 "Lockwood, Glen", "BAT", "15", "26"
 "Lockwood, H.", "COL", "17", "29"
 "Lockwood, Herbert", "OVI", "25", "5"
 "Lockwood, I.", "BET", "23", "23"
 "Lockwood, J.", "COL", "17", "29"
 "Lockwood, Leroy", "OVI", "25", "7"
 "Lockwood, Mrs. Sarah", "COL", "17", "23"
 "Lockwood, R.", "C/W", "43", "0"
 "Lockwood, R.", "COL", "17", "15"
 "Lockwood, Rufus", "COL", "17", "14"
 "Lockwood, W.", "QUI", "19", "2"
 "Logan, D.E.", "BAT", "15", "2"
 "Logan, R.O.", "ALG", "27", "34"
 "Long Lake", "COL", "17", "18"
 "Long Lake", "NOB", "29", "7"
 "Long Lake", "OVI", "25", "13"
 "Long Lake", "OVI", "25", "14"
 "Long Lake", "OVI", "25", "23"
 "Long, J.", "BAT", "15", "28"
 "Long, James, M.D.", "0", "80", "0"
 "Long, R.S.", "SHE", "5", "26"
 "Long, Robt.", "OVI", "25", "17"
 "Longhouse, Ella", "OVI", "25", "6"
 "Looke, Melissa", "SHE", "5", "34"
 "Lookwood, Jer.", "BET", "23", "12"
 "Loomis Est.", "BRO", "21", "7"
 "Loomis, Adam", "GIR", "9", "24"
 "Loring, Geo.", "BUT", "11", "7"
 "Loring, Geo. E.", "GIR", "9", "12"
 "Loring, Geo. E.", "GIR", "9", "13"
 "Lorow, D.R.P.", "BAT", "15", "9"
 "Loshinski, Andrew", "BRO", "21", "7"
 "Lott, W.A.", "BUT", "11", "32"
 "Loucks, Julia", "VUC", "54", "0"
 "Lovejer, L.", "SHE", "5", "28"
 "Lovejoy, Chas.", "BUT", "11", "5"
 "Loveland, S.H.", "QUI", "19", "22"
 "Loveridge & Barlow", "0", "75", "0"
 "Loveridge & Barlow", "0", "80", "0"
 "Loveridge, H.C.", "BAT", "15", "14"
 "Loveridge, Henry C.", "COL", "17", "33"
 "Loveridge, Henry C.", "0", "93", "0"
 "Loveridge, Henry C., Judge", "0", "80", "0"
 "Loveridge, Hon. Noah P.", "0", "80", "0"
 "Loveridge, N.P.", "BUT", "11", "7"
 "Loveridge, N.P.", "C/W", "39", "0"
 "Loveridge, N.P.", "MAT", "13", "19"
 "Loveridge, N.P.", "UNI", "7", "35"
 "Loveridge, N.P., Judge", "0", "83", "0"
 "Loveridge, N.P., Judge", "0", "93", "0"
 "Loveridge, Noah P.", "KIN", "33", "14"
 "Loveridge, Noah P.", "KIN", "33", "23"

"Lowe, G.W.", "COL", "17", "24"
 "Lowe, Geo. W.", "COL", "17", "13"
 "Lowery, Jefferson", "0", "80", "0"
 "Lowrey, Jefferson", "VSH", "42", "0"
 "Lowry, Jefferson", "SHE", "5", "33"
 "Lowry, Judge", "0", "86", "0"
 "Lowry, Mary", "BET", "23", "19"
 "Lucas, John", "BUT", "11", "17"
 "Lucas, John", "BUT", "11", "20"
 "Lucas, Joseph", "QUI", "19", "27"
 "Lucas, Joseph L.", "0", "80", "0"
 "Lucas, M.T.", "BUT", "11", "16"
 "Luce, A.A.", "GIL", "31", "16"
 "Luce, A.A.", "GIL", "31", "17"
 "Luce, Alma", "GIL", "31", "18"
 "Luce, Alma", "GIL", "31", "7"
 "Luce, C.G.", "GIL", "31", "21"
 "Luce, C.G.", "0", "84", "0"
 "Luce, Cyrus G.", "0", "80", "0"
 "Luce, E.G.", "GIL", "31", "16"
 "Luce, Emery G.", "0", "80", "0"
 "Luce, Governer", "0", "80", "0"
 "Luce, Governer C.G.", "0", "75", "0"
 "Lucus, James", "GIR", "9", "33"
 "Lucus, M.T.", "BUT", "11", "9"
 "Luder, Wm.", "ALG", "27", "14"
 "Ludwiczak, Jos.", "BET", "23", "21"
 "Ludwig, M.", "BRO", "21", "22"
 "Luedders, E.D.", "0", "80", "0"
 "Luk, Anton", "UNI", "7", "36"
 "Luk, Chas.", "UNI", "7", "36"
 "Luk, Wm.", "UNI", "7", "36"
 "Lumber Yard", "C/W", "47", "0"
 "Lumber Yard", "VUC", "54", "0"
 "Lupold, John", "NOB", "29", "16"
 "Lupold, John", "NOB", "29", "17"
 "Lusk, A.", "COL", "17", "9"
 "Lusk, D.C.", "QUI", "19", "32"
 "Lusk, Elias", "UNI", "7", "6"
 "Lusk, H.M.", "QUI", "19", "20"
 "Lusk, S.H.", "QUI", "19", "17"
 "Lusk, S.H.", "QUI", "19", "20"
 "Lusk, S.R.", "QUI", "19", "9"
 "Lutes, S.M.", "GIR", "9", "23"
 "Lutheran Church", "C/W", "37", "0"
 "Lutheran Church", "C/W", "39", "0"
 "Luwellyn, W.", "BET", "23", "25"
 "Lyler, Ruben", "MAT", "13", "4"
 "Lyman, Chas.", "GIR", "9", "24"
 "Lyman, Dan I", "GIR", "9", "13"
 "Lyman, Dan I", "GIR", "9", "24"
 "Lyman, E.B.", "COL", "17", "10"
 "Lyman, Edson", "GIR", "9", "24"
 "Lynch, T.", "BRO", "21", "35"
 "Lynch, Thos.", "BET", "23", "19"
 "Lynd, J.", "QUI", "19", "20"
 "Lynd, J.", "QUI", "19", "29"
 "Lynd, Mrs.", "COL", "17", "30"
 "Lyon, Benj.P.", "OVI", "25", "11"
 "Lyon, Benj.P.", "OVI", "25", "12"
 "Lyon, C.D.", "BUT", "11", "27"
 "Lyon, C.W.", "MAT", "13", "6"
 "Lyon, G.D.", "BUT", "11", "22"
 "Lyon, H.B.", "CAL", "35", "23"
 "Lyon, Thos.", "BUT", "11", "4"
 "Lyon, Thos.", "BUT", "11", "9"
 "Lype, Martin", "BUT", "11", "33"
 "Lype, Mrs. C.", "BUT", "11", "34"
 "Lyter, George", "MAT", "13", "30"
 "Lyter, J.L.", "MAT", "13", "30"
 "Lyter, Jos.", "MAT", "13", "20"
 "Lyter, Jos.", "MAT", "13", "29"
 "Lyter, M.", "MAT", "13", "29"

INDEX TO ATLAS of BRANCH COUNTY, MICHIGAN - 1894

"McKinley, John", "GIL", "31", "8"
 "McKinley, Margaret", "GIL", "31", "4"
 "McKinley, Margaret", "GIL", "31", "8"
 "McKinley, Mr. James", "-0-", "70", "-0-"
 "McKinney, A.A.", "COL", "17", "34"
 "McKinney, Jos.", "BUT", "11", "28"
 "McKinnie, Jas.", "CAL", "35", "18"
 "McKinny, Jas.", "CAL", "35", "10"
 "McKinny, Wm.", "CAL", "35", "15"
 "McLaughlin, M.", "KIN", "33", "11"
 "McLaughlin, Minerva", "C/W", "46", "-0-"
 "McLave, L.H.", "ALG", "27", "11"
 "McLean, H.", "MAT", "13", "22"
 "McLeun, H.", "MAT", "13", "15"
 "McLouth, B.", "CAL", "35", "22"
 "McLouth, B.M.", "CAL", "35", "15"
 "McLouth, B.M.", "BET", "23", "8"
 "McMaster, Geo.", "BAT", "15", "35"
 "McMasters, Geo.", "BET", "23", "2"
 "McMillan, Mary", "BET", "23", "31"
 "McMillen, J.", "BET", "23", "30"
 "McNall, Irving", "KIN", "33", "11"
 "McNaughton's Addition", "VRA", "35", "-0-"
 "McNaughton, Phidelia", "CAL", "35", "13"
 "McNaughton, R.", "CAL", "35", "23"
 "McNaughton, Robt.", "CAL", "35", "22"
 "McNaughton, Robt.", "CAL", "35", "23"
 "McNickle, Wm.", "CAL", "35", "17"
 "McNill, W.S.", "ALG", "27", "21"
 "McNinch, Esther", "BUT", "11", "13"
 "McNitt, Alvak", "OVI", "25", "33"
 "McNitt, Marcus A.", "OVI", "25", "18"
 "McNitt, S.", "OVI", "25", "35"
 "McNitt, S.", "OVI", "25", "36"
 "McNitt, Sid", "OVI", "25", "25"
 "McPherson & Sons", "-0-", "78", "-0-"
 "McQueen, M.", "BRO", "21", "4"
 "McQueen, Mrs. H.", "UNI", "7", "36"
 "McSpencer, W.", "VSH", "42", "-0-"
 "McSpencer, Wilson", "SHE", "5", "34"
 "McVay, Benj.", "BUT", "11", "36"
 "McVay, E.", "-0-", "80", "-0-"
 "McVay, Eddy", "BUT", "11", "25"
 "McVay, Harvey", "BUT", "11", "28"
 "McWain, Fred.", "BUT", "11", "8"
 "Mead, H.C.", "ALG", "27", "22"
 "Mead, Jesse", "BUT", "11", "18"
 "Mead, Jessie", "GIR", "9", "2"
 "Mead, Katherine", "CAL", "35", "19"
 "Mechanic Street", "VSH", "42", "-0-"
 "Meck, Ellen J.", "SHE", "5", "7"
 "Mellen, B.C.", "QUI", "19", "14"
 "Melova, John", "BRO", "21", "27"
 "Memorial Day", "-0-", "70", "-0-"
 "Meredith, Tobitha", "OVI", "25", "1"
 "Merly, Andrew", "BRO", "21", "20"
 "Merrifield, M.A.", "-0-", "93", "-0-"
 "Merrifield, Marc A.", "-0-", "81", "-0-"
 "Merrill, J.", "OVI", "25", "25"
 "Merrill, L.J.", "COL", "17", "36"
 "Merrill, Mrs.", "VUC", "55", "-0-"
 "Merrill, Mrs. Elionor", "GIR", "9", "20"
 "Merrill, Wesley", "ALG", "27", "30"
 "Merriman, H.B.", "GIL", "31", "10"
 "Merriman, H.B.", "GIL", "31", "2"
 "Merritt, D.", "COL", "17", "23"
 "Merritt, D.", "COL", "17", "26"
 "Merritt, E.", "VUC", "55", "-0-"
 "Merritt, E.F.", "UNI", "7", "35"
 "Merritt, Mrs. E.L.", "COL", "17", "16"
 "Merritt, Mrs. E.Lottie", "C/W", "46", "-0-"
 "Merritt, Mrs. E.Lottie", "C/W", "47", "-0-"
 "Merritt, Wesley", "ALG", "27", "31"
 "Merrrow, C.", "BRO", "21", "27"

"Messenger, Jerome", "COL", "17", "19"
 "Methodist Church", "BET", "23", "16"
 "Methodist Church", "C/W", "43", "-0-"
 "Methodist Church", "C/W", "37", "-0-"
 "Methodist Church", "GIL", "31", "8"
 "Methodist Church", "QUI", "19", "31"
 "Methodist Church", "VBR", "61", "-0-"
 "Methodist Church", "VGI", "50", "-0-"
 "Methodist Church", "VHE", "29", "-0-"
 "Methodist Church", "VQU", "58", "-0-"
 "Methodist Episcopal Church", "KIN", "33", "4"
 "Methodist Episcopal Church", "VSH", "42", "-0-"
 "Methodist Episcopal Church", "VUC", "54", "-0-"
 "Methodist Parsonage", "GIL", "31", "6"
 "Methodist Parsonage", "QUI", "19", "31"
 "Methodist Parsonage", "VGI", "50", "-0-"
 "Meyer, John", "NOB", "29", "6"
 "Meyers, Michael", "MAT", "13", "30"
 "Meyers, W.D.C.", "ALG", "27", "11"
 "Meystead, David", "BRO", "21", "6"
 "Meystead, H.", "BRO", "21", "6"
 "Meystead, Wm. (Heirs)", "BRO", "21", "6"
 "Meystead, Wm. (Heirs)", "BRO", "21", "7"
 "Michael, Benj.", "KIN", "33", "10"
 "Michael, J.", "KIN", "33", "22"
 "Michael, Jacob", "KIN", "33", "8"
 "Michael, John", "KIN", "33", "15"
 "Michael, P. & J.", "KIN", "33", "15"
 "Michael, P. & J.", "KIN", "33", "22"
 "Michael, Phillip", "KIN", "33", "23"
 "Michalski, E.", "BRO", "21", "22"
 "Michigan Avenue", "C/W", "43", "-0-"
 "Michigan Central Railroad", "-0-", "70", "-0-"
 "Michigan Star", "-0-", "69", "-0-"
 "Michigan Street", "C/W", "39", "-0-"
 "Michigan Terr. Government", "-0-", "69", "-0-"
 "Michigan, Map of", "-0-", "65", "-0-"
 "Michigan, Map of", "-0-", "64", "-0-"
 "Middle Lake", "ALG", "27", "5"
 "Middle Lake", "ALG", "27", "6"
 "Middle Lake", "ALG", "27", "7"
 "Miklotcher, John", "BET", "23", "29"
 "Mikolajczak, A.", "BET", "23", "19"
 "Milburn, J.", "BET", "23", "33"
 "Miles, I.G.", "C/W", "39", "-0-"
 "Mill A.", "C/W", "51", "-0-"
 "Mill B.", "C/W", "51", "-0-"
 "Mill C.", "C/W", "50", "-0-"
 "Mill Pond", "BRO", "21", "2"
 "Mill Pond", "BRO", "21", "3"
 "Mill Pond", "MAT", "13", "34"
 "Mill Pond", "VUC", "55", "-0-"
 "Mill Race", "VUC", "55", "-0-"
 "Mill Street", "C/W", "51", "-0-"
 "Mill Street", "VHE", "29", "-0-"
 "Mill, G.", "VSH", "42", "-0-"
 "Miller, A.A.", "BRO", "21", "2"
 "Miller, A.A.", "BRO", "21", "35"
 "Miller, A.C.", "CAL", "35", "7"
 "Miller, A.C.", "CAL", "35", "8"
 "Miller, A.H.", "GIL", "31", "6"
 "Miller, Amos", "BRO", "21", "34"
 "Miller, Annie", "UNI", "7", "36"
 "Miller, David", "KIN", "33", "11"
 "Miller, David", "KIN", "33", "14"
 "Miller, David", "NOB", "29", "20"
 "Miller, G.", "UNI", "7", "25"
 "Miller, Geo.", "BAT", "15", "9"
 "Miller, Geo.", "C/W", "46", "-0-"
 "Miller, Geo.", "COL", "17", "17"
 "Miller, H.D.", "BAT", "15", "11"
 "Miller, H.M.", "GIL", "31", "13"
 "Miller, H.S.", "BAT", "15", "20"
 "Miller, Jas.", "NOB", "29", "6"

"Miller, Jas.", "NOB", "29", "8"
 "Miller, John", "NOB", "29", "8"
 "Miller, Jos.", "KIN", "33", "11"
 "Miller, Jos.", "KIN", "33", "12"
 "Miller, Jos.", "UNI", "7", "36"
 "Miller, Miss Melissa", "-0-", "78", "-0-"
 "Miller, Mrs. Emily", "GIL", "31", "6"
 "Miller, Patience", "GIR", "9", "21"
 "Miller, W.H.", "BAT", "15", "17"
 "Miller, Willis A.", "BAT", "15", "11"
 "Miller, Wm.R.", "MAT", "13", "14"
 "Miller, Wm.R.", "MAT", "13", "15"
 "Millers Lake", "BAT", "15", "11"
 "Millers Lake", "BAT", "15", "11"
 "Millers Lake", "BAT", "15", "12"
 "Millers Lake", "BAT", "15", "2"
 "Milligan, N.", "SHE", "5", "22"
 "Milligan, N. & H.", "SHE", "5", "21"
 "Milliman, A.J.", "BRO", "21", "29"
 "Milliman, J.B.", "BRO", "21", "33"
 "Milliman, M.D.", "BRO", "21", "28"
 "Milliman, Permlia", "BRO", "21", "33"
 "Mills, A.", "MAT", "13", "35"
 "Mills, Adelbert", "BAT", "15", "30"
 "Mills, Julia", "BET", "23", "7"
 "Milnes Bros. & Hilton", "-0-", "78", "-0-"
 "Milnes, A.", "GIR", "9", "12"
 "Milnes, Al", "-0-", "85", "-0-"
 "Milnes, Alfred", "-0-", "81", "-0-"
 "Milnes, C.H.", "COL", "17", "3"
 "Milnes, Chas.", "C/W", "50", "-0-"
 "Miner, E.", "OVI", "25", "29"
 "Miner, E.", "OVI", "25", "32"
 "Miner, E.A.", "BET", "23", "25"
 "Miner, I.", "OVI", "25", "31"
 "Miner, Mr. Charles M.", "-0-", "70", "-0-"
 "Mingus, D.", "MAT", "13", "6"
 "Mingus, E.", "MAT", "13", "6"
 "Mingus, J.", "MAT", "13", "6"
 "Mingus, James", "MAT", "13", "6"
 "Misener, Geo.", "MAT", "13", "2"
 "Misendr, J.D. Est.", "BRO", "21", "18"
 "Mitchell, Abigail", "UNI", "7", "33"
 "Mitchell, Abigail", "UNI", "7", "34"
 "Mitchell, Ancell", "BAT", "15", "24"
 "Mitchell, B.L.", "BAT", "15", "6"
 "Mitchell, Byron", "MAT", "13", "11"
 "Mitchell, D.C.", "CAL", "35", "13"
 "Mitchell, E.", "MAT", "13", "3"
 "Mitchell, Jas.", "CAL", "35", "13"
 "Mitchell, Jas.", "CAL", "35", "14"
 "Mitchell, John", "UNI", "7", "2"
 "Mitchell, Mary", "BAT", "15", "11"
 "Mitchell, Mrs. S.", "UNI", "7", "32"
 "Mitchell, W.B.", "UNI", "7", "27"
 "Mitchell, Wm.", "COL", "17", "7"
 "Mitone, Emma E.", "BAT", "15", "35"
 "Modart, P.M.", "BRO", "21", "29"
 "Modart, Peter", "BRO", "21", "20"
 "Modart, Peter", "BRO", "21", "29"
 "Modert, M.", "COL", "17", "13"
 "Modert, M.", "COL", "17", "14"
 "Modert, Peter", "-0-", "81", "-0-"
 "Moffitt, Dorr", "ALG", "27", "21"
 "Mohn, Chas.", "BUT", "11", "23"
 "Mohn, Mary A.", "BUT", "11", "24"
 "Mohn, Mary A.", "BUT", "11", "26"
 "Moles, E.", "QUI", "19", "5"
 "Molton & Mason", "-0-", "74", "-0-"
 "Monroe Est.", "MAT", "13", "27"
 "Monroe Street", "C/W", "51", "-0-"
 "Monroe Street", "C/W", "39", "-0-"
 "Monroe Street", "C/W", "47", "-0-"
 "Monroe, C.J.", "SHE", "5", "6"

INDEX TO ATLAS of BRANCH COUNTY, MICHIGAN - 1894

- "Monroe, C.V.N.", "BUT", "11", "13"
 "Monroe, C.V.N.", "BUT", "11", "14"
 "Monroe, C.V.N.", "BUT", "11", "23"
 "Monroe, Caroline", "BET", "23", "18"
 "Monroe, Chas.", "BET", "23", "17"
 "Monroe, Cordelia", "BUT", "11", "23"
 "Monroe, Cordelia", "BUT", "11", "24"
 "Monroe, Cordelia", "BUT", "11", "13"
 "Monroe, George", "MAT", "13", "36"
 "Monroe, J.", "MAT", "13", "35"
 "Monroe, Jane", "BET", "23", "17"
 "Monroe, Jane", "BET", "23", "8"
 "Monroe, Jesse", "BRO", "21", "1"
 "Monroe, S.", "BRO", "21", "12"
 "Monroe, S.", "VBR", "61", "0"
 "Monroe, Seth", "BRO", "21", "3"
 "Monroe, Seth", "0", "81", "0"
 "Monroe, W.", "BRO", "21", "1"
 "Monroe, W.D. & W.M.", "MAT", "13", "1"
 "Monroe, W.D. & W.M.", "MAT", "13", "2"
 "Monroe, Wallace", "BRO", "21", "11"
 "Monroe, Wallace", "BRO", "21", "2"
 "Montague, J.H.", "0", "84", "0"
 "Montgomery Street", "C/W", "42", "0"
 "Montgomery Street", "C/W", "43", "0"
 "Montgomery's Addition", "C/W", "42", "0"
 "Montgomery's Addition", "C/W", "43", "0"
 "Moon, Mrs. Chas.", "BAT", "15", "20"
 "Moon, Nelson", "BAT", "15", "16"
 "Moon, Nelson", "BAT", "15", "29"
 "Moore, D.W.", "UNI", "7", "28"
 "Moore & Lewis", "BRO", "21", "3"
 "Moore & Nichols", "0", "85", "0"
 "Moore Street", "VUC", "55", "0"
 "Moore, Q", "QUI", "19", "6"
 "Moore, A.", "BUT", "11", "5"
 "Moore, A.L.", "QUI", "19", "4"
 "Moore, B.C.", "COL", "17", "10"
 "Moore, B.O.", "BUT", "11", "16"
 "Moore, B.O.", "BUT", "11", "22"
 "Moore, B.R.", "0", "85", "0"
 "Moore, D.W.", "UNI", "7", "33"
 "Moore, Frank", "BAT", "15", "8"
 "Moore, G.N.", "BET", "23", "12"
 "Moore, Geo.", "BET", "23", "2"
 "Moore, H.C.", "BAT", "15", "18"
 "Moore, H.C.", "BAT", "15", "7"
 "Moore, H.C.", "UNI", "7", "32"
 "Moore, H.I.", "BUT", "11", "22"
 "Moore, H.W.", "QUI", "19", "34"
 "Moore, J.E.", "BUT", "11", "8"
 "Moore, M.J.", "BRO", "21", "2"
 "Moore, M.J.", "BRO", "21", "3"
 "Moore, Robert", "COL", "17", "11"
 "Moore, Selby", "BET", "23", "8"
 "Moore, Shared", "BET", "23", "2"
 "Moore, Warren", "BAT", "15", "8"
 "Morehouse, Miss Melinda", "0", "74", "0"
 "Morey, J.R.", "QUI", "19", "33"
 "Morey, Lucy", "UNI", "7", "10"
 "Morford, J.B.", "GIR", "9", "25"
 "Morford, Phoebe", "GIR", "9", "25"
 "Morford, Phoebe", "GIR", "9", "36"
 "Morgan F.E.", "C/W", "51", "0"
 "Morgan, F.E.", "C/W", "51", "0"
 "Morgan, F.E.", "COL", "17", "20"
 "Morgan, F.E.", "COL", "17", "21"
 "Morgan, Mrs. W.M.", "UNI", "7", "29"
 "Morrill, Curtis", "UNI", "7", "21"
 "Morrill, Curtis", "UNI", "7", "22"
 "Morrill, I.P.", "NOB", "29", "22"
 "Morrill, Oliver", "UNI", "7", "22"
 "Morrill, Oliver", "UNI", "7", "27"
 "Morrison Lake", "COL", "17", "5"
 "Morrison Lake", "GIR", "9", "32"
 "Morrison, A.", "C/W", "42", "0"
 "Morrison, A.", "GIR", "9", "28"
 "Morrison, A.P.", "C/W", "46", "0"
 "Morrison, Estelle J.", "C/W", "43", "0"
 "Morrison, Francis H.", "OVI", "25", "2"
 "Morrison, Francis H.", "OVI", "25", "3"
 "Morrison, John", "BUT", "11", "26"
 "Morrison, John", "BUT", "11", "27"
 "Morrison, P.P.", "GIR", "9", "32"
 "Morrison, P.P.", "GIR", "9", "33"
 "Morrow, W.J.", "CAL", "35", "14"
 "Morrison, R.", "BAT", "15", "11"
 "Morse Street", "C/W", "43", "0"
 "Morse, A.", "C/W", "51", "0"
 "Morse, Henry", "UNI", "7", "22"
 "Morse, Henry", "UNI", "7", "27"
 "Mort, Mrs. C.", "BAT", "15", "16"
 "Mortgage, Ist", "0", "69", "0"
 "Morton, J.N.", "0", "73", "0"
 "Moser, John", "BAT", "15", "2"
 "Moses, E.P.", "C/W", "39", "0"
 "Mosher, Alonzo", "GIL", "31", "13"
 "Mosher, Edwin", "KIN", "33", "15"
 "Mosher, Edwin", "KIN", "33", "22"
 "Mosher, Edwin", "0", "84", "0"
 "Mosher, James D.", "0", "84", "0"
 "Mosher, James D., Co. Treasurer", "0", "67", "0"
 "Mosher, Polly", "OVI", "25", "35"
 "Mosher, Polly", "OVI", "25", "36"
 "Moss, J.", "BUT", "11", "5"
 "Moss, John", "BUT", "11", "6"
 "Mossey, Benj.", "OVI", "25", "10"
 "Mott, Wm.", "ALG", "27", "31"
 "Mott, Wm.", "OVI", "25", "36"
 "Mott, Wm.H.", "OVI", "25", "36"
 "Mound, J.", "VSH", "42", "0"
 "Mound, Jacob", "SHE", "5", "27"
 "Mourer, Philip", "BUT", "11", "8"
 "Mowery, Wm.", "BAT", "15", "35"
 "Mowrey, Christopher", "MAT", "13", "5"
 "Mowrey, Hannah", "QUI", "19", "31"
 "Mowrey, Henry E.", "MAT", "13", "5"
 "Mowrey, Mrs. S.", "VQU", "59", "0"
 "Mowrey, S.", "VQU", "58", "0"
 "Mowrey, S.B.", "QUI", "19", "21"
 "Mowry, Amanda", "ALG", "27", "7"
 "Mowry, Chas. A.", "OVI", "25", "11"
 "Mowry, H.", "SHE", "5", "32"
 "Mowry, Wm.P.", "OVI", "25", "10"
 "Mowry, Wm.P.", "OVI", "25", "3"
 "Mowry, Wm.R.", "OVI", "25", "9"
 "Mud Lake", "NOB", "29", "12"
 "Mud Lake", "OVI", "25", "13"
 "Mudge, Ira S.", "0", "80", "0"
 "Mundy, E.C.", "CAL", "35", "17"
 "Munro, Chas. V.M.", "0", "84", "0"
 "Munson Street", "C/W", "46", "0"
 "Munson's Addition", "C/W", "46", "0"
 "Munson's Addition", "C/W", "47", "0"
 "Munson, Mrs. J.L.", "COL", "17", "28"
 "Munyon, Thos.H. Est.", "BAT", "15", "17"
 "Murphey, Jane", "BAT", "15", "23"
 "Murphy, Ann", "BAT", "15", "6"
 "Murphy, B.", "BAT", "15", "27"
 "Murphy, J.B.", "BAT", "15", "27"
 "Murphy, J.P.", "BAT", "15", "27"
 "Murphy, Jane", "COL", "17", "19"
 "Murphy, T.", "QUI", "19", "6"
 "Murphy, Thomas", "0", "84", "0"
 "Murray, Hugh M.", "CAL", "35", "5"
 "Murray, J.E.", "KIN", "33", "5"
 "Musselman, N.H.", "BAT", "15", "8"
 "Musselwhite, Walter", "KIN", "33", "3"
 "Mutual Fire Insurance Co.", "0", "81", "0"
 "Myers, C.F.", "ALG", "27", "25"
 "Myers, C.W.", "ALG", "27", "2"
 "Myers, H. Est.", "QUI", "19", "3"
 "Myers, Harmon Est.", "BUT", "11", "34"
 "Myers, Harmon Est.", "BUT", "11", "35"
 "Myers, John", "0", "74", "0"
 "Myers, L.", "QUI", "19", "22"
 "Myers, Sam'l", "BAT", "15", "12"
 "Nagle, L.", "BET", "23", "25"
 "Nagle, Peter", "BET", "23", "26"
 "Napoleon / Jackson Co.", "0", "69", "0"
 "Narber, C.", "SHE", "5", "22"
 "Narber, C.", "0", "84", "0"
 "Narber, Colman", "SHE", "5", "23"
 "Nash, E.V.", "MAT", "13", "10"
 "Neading Mill", "VSH", "42", "0"
 "Neal, J.N.", "COL", "17", "14"
 "Neal, W.O.", "VHE", "29", "0"
 "Needham, Chas.", "BUT", "11", "5"
 "Nelson, A.O.", "MAT", "13", "11"
 "Nelson, A.O.", "MAT", "13", "2"
 "Nelson, B.", "UNI", "7", "32"
 "Nelson, Ben", "BAT", "15", "4"
 "Nelson, Benj.", "UNI", "7", "32"
 "Nelson, F.B.", "MAT", "13", "11"
 "Nelson, Miss Clara A.", "0", "77", "0"
 "Nettleton, D.", "0", "84", "0"
 "Nettleton, V.I.", "0", "84", "0"
 "Nettleton, V.L.", "0", "84", "0"
 "New England", "0", "70", "0"
 "New York", "0", "70", "0"
 "Newberry, Ella", "0", "75", "0"
 "Newberry, Frank D.", "0", "93", "0"
 "Newberry, P.M.", "QUI", "19", "10"
 "Newberry, P.M.", "QUI", "19", "15"
 "Newberry, P.M.", "QUI", "19", "15"
 "Newberry, P.M.", "0", "84", "0"
 "Newberry, Warren M.", "0", "85", "0"
 "Newbery & Peters", "0", "84", "0"
 "Newbery, Frank D.", "0", "84", "0"
 "Newcomb, Mrs. L.", "UNI", "7", "28"
 "Newell & Owen", "0", "85", "0"
 "Newman, H.", "UNI", "7", "32"
 "Newman, John", "COL", "17", "11"
 "Newman, Miss Rachel A.", "0", "74", "0"
 "Newman, Stephen", "COL", "17", "11"
 "Newman, Wm.", "COL", "17", "12"
 "Nichlos, Chas.", "ALG", "27", "20"
 "Nichols & Clark Addition", "C/W", "39", "0"
 "Nichols, C.I.", "QUI", "19", "29"
 "Nichols, Dr. D.P.", "0", "85", "0"
 "Nichols, G.", "QUI", "19", "32"
 "Nichols, H.", "ALG", "27", "18"
 "Nichols, H.H.", "QUI", "19", "18"
 "Nichols, Minnie", "SHE", "5", "4"
 "Nichols, O.", "ALG", "27", "30"
 "Nichols, P.P.", "KIN", "33", "15"
 "Nichols, P.P.", "MAT", "13", "36"
 "Nichols, R.", "C/W", "39", "0"
 "Nichols, T.D.", "C/W", "51", "0"
 "Nichols, Wesley", "ALG", "27", "29"
 "Nichols, Wesley", "ALG", "27", "32"
 "Nickle Plate Railroad", "0", "86", "0"
 "Niverson, E.", "COL", "17", "6"
 "Niverson, W.E.", "GIR", "9", "31"
 "Niverson, W.E.", "GIR", "9", "32"
 "Nivison, Wm.E.", "BAT", "15", "2"
 "Nixon, Jennie", "ALG", "27", "30"
 "Nixon, T.J.", "ALG", "27", "20"
 "Nixon, T.J.", "0", "77", "0"
 "Noble Township", "0", "70", "0"
 "Noble, A.B.", "CAL", "35", "12"
 "Noble, A.D.", "CAL", "35", "1"

INDEX TO ATLAS of BRANCH COUNTY, MICHIGAN - 1894

"Noble, A.D.", "CAL", "35", "12"
 "Noble, Albert", "CAL", "35", "11"
 "Noble, Elizabeth", "-0-", "76", "-0-"
 "Noble, H.W.", "QUI", "19", "15"
 "Noble, H.W.", "QUI", "19", "17"
 "Noble, H.W.", "QUI", "19", "18"
 "Noble, H.W.", "QUI", "19", "19"
 "Noble, H.W.", "QUI", "19", "20"
 "Noble, H.W.", "QUI", "19", "4"
 "Noble, H.W.", "QUI", "19", "5"
 "Nobles, Jerry", "COL", "17", "10"
 "Nofsinger, C.K.", "NOB", "29", "17"
 "Nofsinger, C.K.", "-0-", "85", "-0-"
 "Nofsinger, Vernon V.", "-0-", "85", "-0-"
 "Norcutt, Sarah", "QUI", "19", "11"
 "North Lake", "COL", "17", "17"
 "Norton & Darling", "-0-", "85", "-0-"
 "Norton, A.", "BET", "23", "16"
 "Norton, A.D.", "UNI", "7", "9"
 "Norton, A.P.", "COL", "17", "30"
 "Norton, Adelbert", "BET", "23", "20"
 "Norton, Calista", "BET", "23", "16"
 "Norton, Calista", "BET", "23", "4"
 "Norton, Calista", "GIL", "31", "5"
 "Norton, G.S.", "QUI", "19", "5"
 "Norton, Maria", "BET", "23", "12"
 "Norton, Norman", "BET", "23", "33"
 "Norton, Orion L.", "GIL", "31", "2"
 "Norton, Orrin", "GIL", "31", "11"
 "Norton, S.J.", "CAL", "35", "3"
 "Norton, Wm.P.", "COL", "17", "27"
 "Nottawa River", "SHE", "5", "6"
 "Notts' (Henry) Addition", "VBR", "61", "-0-"
 "Noyes Bros.", "-0-", "81", "-0-"
 "Noyes, Alben", "ALG", "27", "4"
 "Noyes, Austin", "BAT", "15", "20"
 "Noyes, E.J.", "BAT", "15", "28"
 "Noyes, E.J.", "BAT", "15", "29"
 "Noyes, E.J.", "BAT", "15", "30"
 "Noyes, F.G.", "-0-", "81", "-0-"
 "Noyes, Frank G.", "-0-", "81", "-0-"
 "Noyes, Lydia", "BAT", "15", "18"
 "Noyes, Mary A.", "BAT", "15", "17"
 "Noyes, O.G.", "-0-", "81", "-0-"
 "Noyes, P.G.", "BAT", "15", "20"
 "Noyes, Samuel P. Jr.", "-0-", "81", "-0-"
 "Null, Absolon", "CAL", "35", "12"
 "Nulton, Lizzie", "SHE", "5", "29"
 "Nye, I.L.", "GIR", "9", "21"
 "Nye, J.", "OVI", "25", "32"
 "Nye, J.M.", "COL", "17", "33"
 "Nye, James", "OVI", "25", "31"
 "Nye, Jas.H.", "OVI", "25", "31"
 "Nye, John", "OVI", "25", "31"
 "Nye, S.H.", "UNI", "7", "11"
 "Nyssen, M.", "COL", "17", "9"
 "Nyssen, Marianus", "GIR", "9", "33"
 "O'Bryan, Jas.T.", "SHE", "5", "19"
 "O'Dell, Orin", "QUI", "19", "18"
 "O'Dell, Orlando", "QUI", "19", "10"
 "O'Mara, John", "QUI", "19", "7"
 "O'Neil, John", "-0-", "81", "-0-"
 "O'Neil, Rachael", "-0-", "81", "-0-"
 "O'Neil, Verne", "-0-", "81", "-0-"
 "O'Neil, William", "-0-", "81", "-0-"
 "O'Shaughnessy, E.", "-0-", "81", "-0-"
 "O'Shaughnessy, E. & Bro.", "-0-", "81", "-0-"
 "O'Shaughnessy, E. & Co.", "-0-", "81", "-0-"
 "Oak Grove Cemetery", "COL", "17", "17"
 "Odren, Albert", "CAL", "35", "11"
 "Odren, Alex", "GIR", "9", "36"
 "Odren, Amos", "CAL", "35", "11"
 "Odren, Amos", "CAL", "35", "14"
 "Odren, Ed", "BET", "23", "25"

"Odren, Freeman", "CAL", "35", "12"
 "Odren, John", "CAL", "35", "11"
 "Odren, Milo", "BET", "23", "25"
 "Odrin, Wm. & Sarah", "ALG", "27", "27"
 "Official Register", "-0-", "71", "-0-"
 "Official Register", "-0-", "72", "-0-"
 "Ogden, James S.", "-0-", "81", "-0-"
 "Ogden, Jas.S.", "KIN", "33", "2"
 "Ogden, Lyman", "UNI", "7", "1"
 "Old Cemetery", "C/W", "43", "-0-"
 "Olds Center Post Office", "BAT", "15", "16"
 "Olds, C.L.", "BAT", "15", "16"
 "Olds, Fred", "UNI", "7", "23"
 "Olds, Fred", "UNI", "7", "26"
 "Olds, J.", "UNI", "7", "26"
 "Olds, M.P.", "BAT", "15", "14"
 "Olds, M.P.", "BAT", "15", "15"
 "Olds, M.P.", "BAT", "15", "22"
 "Olds, Orlando O.", "SHE", "5", "11"
 "Olinger, O.", "COL", "17", "19"
 "Oliver, J.H.", "QUI", "19", "29"
 "Oliver, Margaret", "QUI", "19", "8"
 "Olmstead, B.", "BAT", "15", "27"
 "Olmstead, B.T.", "UNI", "7", "15"
 "Olmstead, H.", "BET", "23", "29"
 "Olmstead, Henry", "BET", "23", "31"
 "Olmstead, Hervey", "BET", "23", "34"
 "Olmstead, Hervey", "BET", "23", "33"
 "Olmstead, Hiram", "BET", "23", "1"
 "Olmstead, L.L.", "UNI", "7", "4"
 "Olmstead, L.L.", "VUC", "55", "-0-"
 "Olmstead, M.E.", "BAT", "15", "36"
 "Olmstead, N.P. Est.", "UNI", "7", "15"
 "Olmstead, Philo", "BET", "23", "34"
 "Olmstead, Porter", "SHE", "5", "11"
 "Olmstead, W.H.", "GIL", "31", "6"
 "Olmstead, Wash.", "BET", "23", "11"
 "Olney's Series of Geographies", "-0-", "86", "-0-"
 "Olney, C.E.", "GIR", "9", "13"
 "Olney, C.L.", "GIR", "9", "13"
 "Olney, Henry", "GIR", "9", "8"
 "Olney, Jese", "-0-", "86", "-0-"
 "Olney, Wm.", "GIR", "9", "4"
 "Olney, Wm.", "GIR", "9", "7"
 "Olney, Wm.", "GIR", "9", "8"
 "Opera House", "C/W", "37", "-0-"
 "Opera House", "VBR", "61", "-0-"
 "Opera House", "VUC", "54", "-0-"
 "Orange Street", "VQU", "59", "-0-"
 "Orchard Street", "C/W", "47", "-0-"
 "Orcutt, D.L.", "MAT", "13", "24"
 "Oregon", "-0-", "70", "-0-"
 "Original Plot", "VRA", "35", "-0-"
 "Ormsby, E.", "VUC", "55", "-0-"
 "Orton, J.B.", "GIR", "9", "21"
 "Osborn, A.E.", "MAT", "13", "34"
 "Osborn, Burr", "UNI", "7", "4"
 "Osborn, Burr", "VUC", "55", "-0-"
 "Osborn, Geo.", "SHE", "5", "23"
 "Osborn, Jas.", "BRO", "21", "2"
 "Osborn, L.B.", "SHE", "5", "23"
 "Osborn, Lucy A.", "MAT", "13", "34"
 "Osborn, Mrs. T.C.", "UNI", "7", "2"
 "Osborn, S.J.", "UNI", "7", "2"
 "Osborn, Z.G. (in Trust)", "GIR", "9", "10"
 "Osborne, Harmon", "BET", "23", "28"
 "Ostrander, F.", "BUT", "11", "21"
 "Ostrom, L.D.", "GIR", "9", "24"
 "Ostrom, R.C.", "GIR", "9", "23"
 "Otis, D.", "COL", "17", "18"
 "Otis, D.", "COL", "17", "18"
 "Otis, Darius", "OVI", "25", "15"
 "Otis, Darius", "OVI", "25", "16"
 "Otis, Darius", "OVI", "25", "22"

"Otis, Stephen", "OVI", "25", "15"
 "Otis, Walter", "OVI", "25", "15"
 "Ouear, Chas.", "MAT", "13", "33"
 "Outwater, Harry", "OVI", "25", "33"
 "Outwater, Peter", "KIN", "33", "8"
 "Outwater, Peter", "KIN", "33", "9"
 "Ovid Township", "-0-", "70", "-0-"
 "Owen & Turner", "-0-", "85", "-0-"
 "Owen, C.W.", "-0-", "85", "-0-"
 "Oyoneski, Ger.", "GIR", "9", "7"
 "Pables, Lyman", "ALG", "27", "36"
 "Paddock & Buell", "VUC", "54", "-0-"
 "Paddock House", "VUC", "54", "-0-"
 "Paddock, A.", "OVI", "25", "16"
 "Paddock, A.", "OVI", "25", "29"
 "Paddock, A.", "VGI", "50", "-0-"
 "Paddock, Alfred", "GIR", "9", "26"
 "Paddock, E.J.", "GIR", "9", "27"
 "Paddock, E.J.", "GIR", "9", "28"
 "Paddock, Jas.", "GIR", "9", "28"
 "Paddock, Loren", "BAT", "15", "9"
 "Paddock, Mrs. J.", "VUC", "55", "-0-"
 "Paddock, Stephen", "UNI", "7", "31"
 "Page, R.P.", "MAT", "13", "33"
 "Paine, ED.", "BET", "23", "29"
 "Paine, Eph.", "BET", "23", "5"
 "Paine, M.", "BET", "23", "5"
 "Paine, T.H. Jr.", "BAT", "15", "33"
 "Paine, Thos.", "BET", "23", "5"
 "Paine, Thos. Jr.", "BET", "23", "4"
 "Paine, Thos. Sr.", "BAT", "15", "33"
 "Palace Livery Stable", "-0-", "74", "-0-"
 "Palace Livery Stable", "-0-", "73", "-0-"
 "Palmateer, Frank", "BET", "23", "20"
 "Palmateer, Frank", "BET", "23", "31"
 "Palmateer, Owen", "BAT", "15", "31"
 "Palmateer, Owen", "BET", "23", "6"
 "Palmatier, E.", "QUI", "19", "28"
 "Palmatier, Jas.", "QUI", "19", "30"
 "Palmatier, Jas.", "QUI", "19", "31"
 "Palmatier, N.D.", "VGI", "50", "-0-"
 "Palmer, Carpenter & Co.", "SHE", "5", "6"
 "Palmer, Chas.", "GIR", "9", "21"
 "Palmer, E.E.", "-0-", "75", "-0-"
 "Palmer, Elmer E.", "-0-", "93", "-0-"
 "Palmer, Elmer E.", "-0-", "81", "-0-"
 "Palmer, Geo.", "GIR", "9", "19"
 "Palmer, H.", "MAT", "13", "3"
 "Palmer, J.M.", "UNI", "7", "18"
 "Palmer, Mrs. G.", "UNI", "7", "3"
 "Pandall, Wm.M.", "BUT", "11", "11"
 "Paradine, Thos.", "OVI", "25", "19"
 "Paradine, W.", "OVI", "25", "21"
 "Paradine, Wm.", "OVI", "25", "16"
 "Parcupile, T.", "BUT", "11", "14"
 "Parham, A.K.", "BET", "23", "6"
 "Parham, Eva", "NOB", "29", "7"
 "Parham, Loren", "NOB", "29", "18"
 "Parham, Loren", "NOB", "29", "7"
 "Parham, S.M.", "BET", "23", "15"
 "Parish, Calven", "QUI", "19", "13"
 "Park", "C/W", "39", "-0-"
 "Park", "C/W", "47", "-0-"
 "Park", "C/W", "43", "-0-"
 "Park", "VQU", "59", "-0-"
 "Park Street", "VUC", "54", "-0-"
 "Park, Edrue", "MAT", "13", "36"
 "Park, Ella", "QUI", "19", "10"
 "Parke, J.D.", "BRO", "21", "12"
 "Parke, M.", "BUT", "11", "9"
 "Parker, E.J.", "ALG", "27", "35"
 "Parker, J.M.", "UNI", "7", "22"
 "Parker, Mrs. Mac.", "COL", "17", "19"
 "Parker, R.F.", "C/W", "39", "-0-"

INDEX TO ATLAS of BRANCH COUNTY, MICHIGAN - 1894

- "Parker, S.D.," "COL," "17," "25"
 "Parker, Sam.," "ALG," "27," "29"
 "Parker, Silas," "ALG," "27," "35"
 "Parker, Wm.," "OVI," "25," "19"
 "Parkham, A.K.," "BRO," "21," "11"
 "Parkhurst Avenue," "C/W," "47," "0-"
 "Parkhurst, J.C.," "COL," "17," "8"
 "Parkhurst, J.G.," "C/W," "47," "0-"
 "Parkhurst, J.G.," "OVI," "25," "27"
 "Parkhurst, John G.," "0-," "81," "0-"
 "Parkhurst, J.G.," "OVI," "25," "21"
 "Parkinson, C.E.," "QUI," "19," "4"
 "Parkinson, P.," "GIR," "9," "31"
 "Parkinson, S.L.," "GIR," "9," "18"
 "Parks, J.D.," "VUC," "54," "0-"
 "Parks, T.B.," "C/W," "47," "0-"
 "Parmlee, F.," "KIN," "33," "8"
 "Parmlee, Harlow," "KIN," "33," "18"
 "Parshall, L.," "BRO," "21," "28"
 "Parson, Geo.," "UNI," "7," "23"
 "Parson, Solomon," "SHE," "5," "25"
 "Parsons, Alfred," "COL," "17," "35"
 "Parsons, W.E.," "VBR," "61," "0-"
 "Partner, Mrs. G.," "UNI," "7," "3"
 "Passenger Depot," "VUC," "55," "0-"
 "Patch, Eugene," "BET," "23," "23"
 "Patch, F.," "BET," "23," "22"
 "Patch, F.," "C/W," "50," "0-"
 "Patch, Freeman," "BET," "23," "23"
 "Patch, Girdon," "BET," "23," "23"
 "Patch, H.W.," "BET," "23," "14"
 "Patch, Henry," "OVI," "25," "18"
 "Patch, S.E. & P.L.," "GIR," "9," "34"
 "Patchin, Helen," "NOB," "29," "17"
 "Patten, Wm.," "UNI," "7," "35"
 "Patterson, Wm.," "CAL," "35," "9"
 "Patton, Jos. A.," "OVI," "25," "10"
 "Paul, A.W.," "CAL," "35," "16"
 "Paul, Allen," "CAL," "35," "17"
 "Paul, Allen," "CAL," "35," "9"
 "Paul, D.H.," "CAL," "35," "16"
 "Paul, D.H.," "CAL," "35," "21"
 "Paul, Geo.," "CAL," "35," "15"
 "Paul, Geo.," "CAL," "35," "17"
 "Paul, J. & B.," "CAL," "35," "22"
 "Paul, Jas. B.," "CAL," "35," "16"
 "Paul, John," "CAL," "35," "16"
 "Paul, John & Barbara," "VRA," "35," "0-"
 "Paul, O.J.," "CAL," "35," "17"
 "Paul, Thos.," "BRO," "21," "11"
 "Paul, W.S.," "CAL," "35," "10"
 "Paxon, Miss Louilla," "0-," "85," "0-"
 "Paxon, Mr. & Mrs. Robert," "0-," "85," "0-"
 "Payne & Gordinier," "BET," "23," "28"
 "Payne, Elizabeth," "BET," "23," "28"
 "Peachy, Luke," "GIL," "31," "18"
 "Peachy, Luke," "NOB," "29," "13"
 "Pealer, Irene," "BET," "23," "10"
 "Pealer, Irene," "BET," "23," "11"
 "Pearl Street," "C/W," "39," "0-"
 "Pearl Street," "C/W," "51," "0-"
 "Peck, Homers," "SHE," "5," "12"
 "Peck, J.F.," "UNI," "7," "10"
 "Peck, Homers," "SHE," "5," "13"
 "Peckham Street," "C/W," "51," "0-"
 "Peckham's Addition," "C/W," "51," "0-"
 "Peek, J. Est.," "VUC," "54," "0-"
 "Peer, Mrs.," "VGI," "50," "0-"
 "Pell, Jerry," "BUT," "11," "4"
 "Pell, John," "BUT," "11," "5"
 "Pell, John," "0-," "81," "0-"
 "Pelton Avenue," "C/W," "47," "0-"
 "Pelton's Addition," "C/W," "51," "0-"
 "Pelton, H.T.," "QUI," "19," "6"
 "Pelton, John O.," "C/W," "47," "0-"
 "Pelton, John O.," "COL," "17," "27"
 "Pelton, John O.," "OVI," "25," "27"
 "Pendil, M.," "GIR," "9," "5"
 "Penix, Jas.," "NOB," "29," "10"
 "Penix, Jas.," "NOB," "29," "11"
 "Peppatt, Geo.," "OVI," "25," "28"
 "Peppatt, Jas.," "OVI," "25," "24"
 "Pepper, Nathan," "CAL," "35," "6"
 "Pepper, Nathan," "CAL," "35," "7"
 "Perham, Richard," "BRO," "21," "1"
 "Perhamus, Ruth E.," "COL," "17," "9"
 "Perkins Addition," "C/W," "39," "0-"
 "Perkins Street," "C/W," "39," "0-"
 "Perkins, W. Est.," "MAT," "13," "25"
 "Perkins, Wm. Est.," "MAT," "13," "24"
 "Perrin, Francis," "BET," "23," "15"
 "Perrin, Francis," "BET," "23," "16"
 "Perrin, Martin," "BAT," "15," "34"
 "Perrine, Dana," "KIN," "33," "15"
 "Perrine, Dana," "KIN," "33," "21"
 "Perrine, Dana," "KIN," "33," "22"
 "Perry & Mann," "VUC," "54," "0-"
 "Perry, C.C.," "UNI," "7," "25"
 "Perry, E.W.," "QUI," "19," "8"
 "Perry, Frank," "BUT," "11," "31"
 "Perry, Geo.," "OVI," "25," "14"
 "Perry, Geo.," "OVI," "25," "2"
 "Perry, George W. & Co.," "0-," "85," "0-"
 "Perry, J.E.," "VGI," "50," "0-"
 "Perry, Jas. E.," "VGI," "50," "0-"
 "Perry, Ledyard," "BUT," "11," "31"
 "Perry, Ledyard," "BUT," "11," "32"
 "Persailles, W.," "MAT," "13," "7"
 "Perse, Capt. John," "0-," "83," "0-"
 "Pessell, H.D.," "QUI," "19," "12"
 "Petch, Francis," "GIR," "9," "23"
 "Petch, Geo.," "COL," "17," "13"
 "Petch, W.M.," "COL," "17," "13"
 "Petch, Wm.," "COL," "17," "13"
 "Peters, Melvin," "0-," "93," "0-"
 "Peters, Melvin E.," "0-," "84," "0-"
 "Peterson, E.J.," "BAT," "15," "24"
 "Peterson, J.," "C/W," "42," "0-"
 "Peterson, James," "BAT," "15," "25"
 "Peterson, Jas.," "BAT," "15," "24"
 "Peterson, Jas.," "COL," "17," "9"
 "Pettys, Miss Mary A.," "0-," "83," "0-"
 "Phair, David," "BUT," "11," "33"
 "Phelps, Geo.," "BAT," "15," "3"
 "Phelps, W.," "QUI," "19," "29"
 "Phenicie, David," "KIN," "33," "12"
 "Phenicie, David," "KIN," "33," "13"
 "Philbrick, D.W.," "OVI," "25," "3"
 "Phillips, H.N.," "COL," "17," "11"
 "Phillips, A.," "MAT," "13," "26"
 "Phillips, C.N.," "BRO," "21," "5"
 "Phillips, C.N.," "MAT," "13," "32"
 "Phillips, C.N.," "MAT," "13," "33"
 "Phillips, D.C.," "ALG," "27," "35"
 "Phillips, Herbert," "UNI," "7," "23"
 "Phillips, John," "KIN," "33," "16"
 "Phillips, John," "KIN," "33," "17"
 "Phillips, John," "UNI," "7," "24"
 "Phillips, Lucy A.," "CAL," "35," "2"
 "Philo, Elisha," "MAT," "13," "2"
 "Philo, Elisha," "MAT," "13," "3"
 "Philo, Fred C.," "SHE," "5," "36"
 "Phinney, I.," "BRO," "21," "35"
 "Phinney, Sarah A.," "BAT," "15," "19"
 "Piatt, Margaret," "BET," "23," "36"
 "Pickworth, J.," "BET," "23," "17"
 "Pierce Street," "C/W," "42," "0-"
 "Pierce Street," "C/W," "43," "0-"
 "Pierce, A.J.," "0-," "81," "0-"
 "Pierce, C. Est.," "SHE," "5," "16"
 "Pierce, C.S.," "GIR," "9," "27"
 "Pierce, C.S.," "GIR," "9," "28"
 "Pierce, Chas.," "BAT," "15," "10"
 "Pierce, Chas.," "BAT," "15," "3"
 "Pierce, Chas.," "GIR," "9," "12"
 "Pierce, D.E.," "BUT," "11," "3"
 "Pierce, E.," "SHE," "5," "17"
 "Pierce, F.," "SHE," "5," "20"
 "Pierce, J. Clark," "0-," "81," "0-"
 "Pierce, J.C.," "GIR," "9," "28"
 "Pierce, L.E.," "BAT," "15," "35"
 "Pierce, L.J.," "GIR," "9," "17"
 "Pierce, Lewis," "VGI," "50," "0-"
 "Pierce, Louis," "BET," "23," "10"
 "Pierce, Mrs.," "MAT," "13," "22"
 "Pierce, Mrs.," "MAT," "13," "27"
 "Pierce, O.L.," "SHE," "5," "17"
 "Pierce, O.L.," "SHE," "5," "21"
 "Pierce, S.V.," "BUT," "11," "14"
 "Pierson Street," "C/W," "47," "0-"
 "Pilot Knob," "COL," "17," "17"
 "Ping, Mrs. Nettie," "0-," "74," "0-"
 "Pintler, G.," "VGI," "50," "0-"
 "Pitcher, John," "ALG," "27," "11"
 "Pitcher, P.H.," "BAT," "15," "15"
 "Place, C. & L.," "BET," "23," "2"
 "Planing Mill," "C/W," "47," "0-"
 "Planing Mill & Turning Shop," "VUC," "55," "0-"
 "Playford, R.," "QUI," "19," "34"
 "Pleasant Lake," "GIL," "31," "22"
 "Pleasant Lake," "GIL," "31," "23"
 "Pleasant Lake," "KIN," "33," "17"
 "Pleasant Lake," "KIN," "33," "8"
 "Pleasant Street," "VQU," "58," "0-"
 "Poats, Edson," "ALG," "27," "13"
 "Poats, F.B.," "ALG," "27," "14"
 "Poats, Jas.," "ALG," "27," "24"
 "Poats, Jos.," "ALG," "27," "24"
 "Polhamus, A.," "QUI," "19," "13"
 "Polhamus, A.," "QUI," "19," "13"
 "Polk Street," "C/W," "47," "0-"
 "Polk Street," "C/W," "51," "0-"
 "Pollock, Samuel," "0-," "81," "0-"
 "Pomerence, Wm.," "C/W," "39," "0-"
 "Pomerence, Wm.," "COL," "17," "22"
 "Pontius, D.," "MAT," "13," "10"
 "Pope, Jas.," "QUI," "19," "35"
 "Pope, Mrs.," "QUI," "19," "6"
 "Porcupile, B.," "BUT," "11," "24"
 "Pork Barrell Lake," "BAT," "15," "15"
 "Porrell, Grace & Gertie," "GIR," "9," "10"
 "Porrell, Grace & Gertie," "GIR," "9," "11"
 "Porter, Chas.," "BET," "23," "30"
 "Porter, Chas.," "BRO," "21," "25"
 "Porter, M.W.," "QUI," "19," "23"
 "Porter, Mrs.," "GIL," "31," "18"
 "Porter, Mrs. C.A.," "GIL," "31," "7"
 "Portner, W.A.," "0-," "76," "0-"
 "Post, Gridley," "VBR," "61," "0-"
 "Post, Grindley," "BRO," "21," "11"
 "Potkooof, Fred.," "GIL," "31," "15"
 "Potter, A. Est.," "GIR," "9," "35"
 "Potter, A.J.," "COL," "17," "9"
 "Potter, B.," "ALG," "27," "12"
 "Potter, B.," "ALG," "27," "14"
 "Potter, Caroline," "0-," "78," "0-"
 "Potter, E.B.," "ALG," "27," "14"
 "Potter, Geo.," "COL," "17," "30"
 "Potter, John," "C/W," "51," "0-"
 "Potter, N.," "ALG," "27," "14"
 "Potter, W.B.," "QUI," "19," "4"
 "Powell, David," "QUI," "19," "9"

INDEX TO ATLAS of BRANCH COUNTY, MICHIGAN - 1894

"Powelson Bros.", "KIN", "33", "11"
 "Powelson Bros.", "KIN", "33", "14"
 "Powelson, Powell", "KIN", "33", "12"
 "Powelson, R.", "KIN", "33", "12"
 "Powelson, R.", "KIN", "33", "13"
 "Powelson, R. Est.", "CAL", "35", "18"
 "Powelson, R. Est.", "CAL", "35", "7"
 "Powers, Anna K.", "BUT", "11", "5"
 "Powers, Anna K.", "BUT", "11", "8"
 "Powers, Annak", "BUT", "11", "5"
 "Powers, H. & Co.", "-0-", "86", "-0-"
 "Powers, Pat. & Ellen", "BET", "23", "15"
 "Powler, Selah", "SHE", "5", "28"
 "Powliski, G.", "BET", "23", "5"
 "Powtiskie, Geo.", "BAT", "15", "32"
 "Prairie River", "BET", "23", "30"
 "Prairie River", "BET", "23", "32"
 "Prairie River", "BET", "23", "33"
 "Prairie River", "GIL", "31", "3"
 "Prairie River", "GIL", "31", "4"
 "Prairie River", "-0-", "69", "-0-"
 "Prairie River Township", "-0-", "69", "-0-"
 "Pratt Manufacturing Company", "-0-", "81", "-0-"
 "Pratt, J.F.", "-0-", "81", "-0-"
 "Pratt, Mrs. H.H.", "BUT", "11", "1"
 "Pray, R.", "C/W", "47", "-0-"
 "Prentis, Charlotte", "SHE", "5", "23"
 "Presbyterian Church", "C/W", "43", "-0-"
 "Presbyterian Church", "C/W", "37", "-0-"
 "Presbyterian Church", "CAL", "35", "4"
 "Presbyterian Church", "VQU", "59", "-0-"
 "Prestidge, David", "BET", "23", "20"
 "Prestidge, David", "BET", "23", "29"
 "Prestidge, David", "-0-", "81", "-0-"
 "Preston Street", "C/W", "39", "-0-"
 "Preston, A.L.", "KIN", "33", "7"
 "Preston, J.S.", "GIL", "31", "23"
 "Price, D.F. Est.", "VGI", "50", "-0-"
 "Price, Jas.", "UNI", "7", "11"
 "Price, Jerome", "BET", "23", "29"
 "Priddy, D.D.", "ALG", "27", "3"
 "Priddy, D.E.", "-0-", "85", "-0-"
 "Priddy, David D.", "-0-", "81", "-0-"
 "Pridgeon, Abram", "CAL", "35", "11"
 "Pridgeon, Abram", "CAL", "35", "11"
 "Pridgeon, Abram", "CAL", "35", "2"
 "Pridgeon, Jacob", "ALG", "27", "33"
 "Pridgeon, John", "CAL", "35", "2"
 "Priest, E. & A.", "BUT", "11", "1"
 "Priest, Ed", "COL", "17", "5"
 "Priest, Ed", "COL", "17", "7"
 "Priest, Ed", "COL", "17", "8"
 "Priest, John", "ALG", "27", "27"
 "Priest, M.", "ALG", "27", "21"
 "Priests Lake", "COL", "17", "5"
 "Priests Lake", "COL", "17", "8"
 "Prisoners", "-0-", "69", "-0-"
 "Precious, A.", "VUC", "55", "-0-"
 "Prout, A.E.", "MAT", "13", "29"
 "Prout, A.S.", "MAT", "13", "18"
 "Prout, A.S.", "-0-", "81", "-0-"
 "Pruyne, C.H.", "QUI", "19", "10"
 "Public School", "VUC", "54", "-0-"
 "Pullman, J.E.", "BRO", "21", "4"
 "Pulman, C.M.", "SHE", "5", "24"
 "Pulver, Adam", "BET", "23", "7"
 "Pumping Station", "C/W", "39", "-0-"
 "Purdy, Alex", "ALG", "27", "19"
 "Purdy, Annie", "-0-", "84", "-0-"
 "Purdy, E.", "ALG", "27", "29"
 "Purdy, E.", "ALG", "27", "32"
 "Purdy, Francis A.", "-0-", "78", "-0-"
 "Purdy, Fred", "ALG", "27", "33"
 "Purdy, Fred", "-0-", "82", "-0-"

"Purdy, Geo.", "ALG", "27", "29"
 "Purdy, Martha", "-0-", "82", "-0-"
 "Purdy, Orange", "-0-", "82", "-0-"
 "Puriton, David B.", "-0-", "82", "-0-"
 "Purtee, W.", "BRO", "21", "24"
 "Putman, Elmer E.", "OVI", "25", "10"
 "Putman, Elmer E.", "OVI", "25", "11"
 "Putman, T.", "BRO", "21", "5"
 "Putnam & Withington", "VUC", "54", "-0-"
 "Quackenbush, A. Est.", "CAL", "35", "2"
 "Quaker Lake", "BUT", "11", "12"
 "Quear, B.A.", "VBR", "61", "-0-"
 "Quear, C.", "BRO", "21", "4"
 "Quear, Frank", "BRO", "21", "11"
 "Quear, Lewis", "VBR", "61", "-0-"
 "Quick, Edwin", "NOB", "29", "12"
 "Quick, Edwin", "NOB", "29", "13"
 "Quick, Geo.", "OVI", "25", "30"
 "Quien House", "VQU", "59", "-0-"
 "Quimby, A.", "BET", "23", "27"
 "Quimby, C.D.", "COL", "17", "26"
 "Quimby, Chas.", "CAL", "35", "11"
 "Quimby, Chas.", "OVI", "25", "24"
 "Quimby, Elizabeth", "CAL", "35", "16"
 "Quimby, Elizabeth", "OVI", "25", "25"
 "Quimby, Emmet", "OVI", "25", "22"
 "Quimby, Everitt", "OVI", "25", "24"
 "Quimby, G.F.", "OVI", "25", "25"
 "Quimby, J.U.", "ALG", "27", "28"
 "Quimby, John", "OVI", "25", "23"
 "Quimby, John", "OVI", "25", "24"
 "Quimby, W.H.", "OVI", "25", "25"
 "Quimby, Wilsey", "OVI", "25", "23"
 "Quimby, Wilsey", "OVI", "25", "26"
 "Quincy House", "-0-", "79", "-0-"
 "Quincy National Bank", "-0-", "79", "-0-"
 "Quincy National Bank", "-0-", "82", "-0-"
 "Quincy Plow Works", "-0-", "85", "-0-"
 "Quincy Roller Mills", "-0-", "80", "-0-"
 "Quincy Township", "-0-", "70", "-0-"
 "Quincy, First School", "-0-", "70", "-0-"
 "Quincy, New Opera House", "-0-", "77", "-0-"
 "Quincy, Village of", "QUI", "19", "15"
 "Quincy, Village of", "QUI", "19", "16"
 "Quincy, Village of", "QUI", "19", "21"
 "Quincy, Village of", "QUI", "19", "22"
 "Quincy, Village of", "VQU", "58", "-0-"
 "Quincy, Village of", "VQU", "59", "-0-"
 "R.R. Grounds", "VUC", "54", "-0-"
 "R.R. Grounds", "VUC", "55", "-0-"
 "Race Street", "C/W", "51", "-0-"
 "Railroad Street", "C/W", "39", "-0-"
 "Railroad Street", "VBR", "61", "-0-"
 "Railroad Street", "VGI", "50", "-0-"
 "Railroad Street", "VQU", "58", "-0-"
 "Railroad Street", "VRA", "35", "-0-"
 "Railroad Street", "VUC", "55", "-0-"
 "Railroad Street", "VUC", "54", "-0-"
 "Rainey, Alonzo", "BUT", "11", "4"
 "Rakin, J.M.", "VQU", "59", "-0-"
 "Ramsdell, H.", "BUT", "11", "20"
 "Ramsdell, Henry Ray", "-0-", "82", "-0-"
 "Ramsdell, L.B.", "BUT", "11", "20"
 "Ramsdell, L.B.", "BUT", "11", "29"
 "Ramsdell, V.S.", "BUT", "11", "29"
 "Ramsdell, W.F.", "BUT", "11", "21"
 "Ramsdell, William F.", "-0-", "82", "-0-"
 "Ramsey, J.", "BRO", "21", "34"
 "Randal, O.", "UNI", "7", "36"
 "Randall's (C.D.) Addition", "VBR", "61", "-0-"
 "Randall, C.D.", "C/W", "43", "-0-"
 "Randall, C.D.", "COL", "17", "23"
 "Randall, C.D.", "-0-", "84", "-0-"
 "Randall, C.D.", "-0-", "82", "-0-"

"Randall, Caleb D.", "-0-", "93", "-0-"
 "Randall, Hon. C.D.", "-0-", "70", "-0-"
 "Randall, Seth B.", "COL", "17", "5"
 "Randalls Lake", "COL", "17", "5"
 "Randolf, Walter", "UNI", "7", "9"
 "Randolph, E.R.F.", "UNI", "7", "16"
 "Randolph, E.T.", "UNI", "7", "9"
 "Randolph, L.", "BET", "23", "13"
 "Rankin, J.N.", "QUI", "19", "11"
 "Ransburg, L.C.", "QUI", "19", "36"
 "Ransford & Co., Quincy", "-0-", "82", "-0-"
 "Ransford Hay & Grain Carrier", "-0-", "82", "-0-"
 "Ransford, A.B.", "-0-", "82", "-0-"
 "Ransford, E.R.", "QUI", "19", "4"
 "Ransom, Alvarado", "ALG", "27", "2"
 "Ransom, Alvarado B.", "-0-", "82", "-0-"
 "Ransom, Amasa", "ALG", "27", "2"
 "Ransom, Ben.", "ALG", "27", "2"
 "Ransom, David", "ALG", "27", "12"
 "Ransom, David", "ALG", "27", "2"
 "Ransom, J. Est.", "QUI", "19", "17"
 "Ransom, J. Est.", "QUI", "19", "20"
 "Ransom, J. & E.", "QUI", "19", "20"
 "Ransom, Jas.", "BUT", "11", "34"
 "Ransom, Jas. A.", "ALG", "27", "2"
 "Ransom, John", "ALG", "27", "2"
 "Rathburn, C.D.", "SHE", "5", "16"
 "Rathburn, C.D.", "-0-", "82", "-0-"
 "Rathburn, N.A.", "SHE", "5", "29"
 "Rathburn, P.J.", "SHE", "5", "20"
 "Rathburn, P.J.", "SHE", "5", "29"
 "Ratkoski, Casper", "BUT", "11", "17"
 "Ratkoski, John", "BUT", "11", "17"
 "Rawson, Barber & Co.", "-0-", "82", "-0-"
 "Rawson, C.R.", "QUI", "19", "32"
 "Rawson, M.J.", "-0-", "82", "-0-"
 "Ray, Edward F.", "-0-", "82", "-0-"
 "Ray, Henry", "-0-", "82", "-0-"
 "Ray, S.G.", "-0-", "82", "-0-"
 "Ray, Smith G.", "-0-", "82", "-0-"
 "Ray, Village of", "CAL", "35", "22"
 "Raymond, Wm.", "CAL", "35", "11"
 "Read, Hansom", "CAL", "35", "11"
 "Read, J.", "CAL", "35", "9"
 "Reading, T.", "BET", "23", "3"
 "Reading, T.", "BET", "23", "4"
 "Red Dog (money)", "-0-", "69", "-0-"
 "Reed, C.L.", "GIR", "9", "20"
 "Reed, C.L.", "GIR", "9", "28"
 "Reed, C.L.", "GIR", "9", "8"
 "Reed, E.", "OVI", "25", "9"
 "Reed, Elmer", "OVI", "25", "4"
 "Reed, G.H.", "C/W", "51", "-0-"
 "Reed, G.H.", "COL", "17", "27"
 "Reed, G.H.", "COL", "17", "28"
 "Reed, G.W.", "C/W", "51", "-0-"
 "Reed, G.W.", "COL", "17", "27"
 "Reed, G.W.", "COL", "17", "28"
 "Reed, Geo.", "OVI", "25", "4"
 "Reed, Geo. H.", "OVI", "25", "9"
 "Reed, Harriet", "GIR", "9", "28"
 "Reed, Harriet", "GIR", "9", "29"
 "Reed, J.L.", "VQU", "59", "-0-"
 "Reed, L.C.", "GIR", "9", "8"
 "Reed, Mrs. Emma", "-0-", "78", "-0-"
 "Reed, Mrs. S.", "BRO", "21", "13"
 "Reed, Nancy", "BET", "23", "18"
 "Reeding, T.", "BAT", "15", "34"
 "Regers, S.W.", "QUI", "19", "27"
 "Regiments (Civil War)", "-0-", "70", "-0-"
 "Regnshaw, Jos.", "GIL", "31", "3"
 "Reichard, H.", "BET", "23", "23"
 "Reichart, Valentine", "SHE", "5", "18"
 "Reid, David", "BAT", "15", "11"

INDEX TO ATLAS of BRANCH COUNTY, MICHIGAN - 1894

- "Rendell, Jas.", "BUT", " 11", "9"
 "Renew, J.", "SHE", " 5", "10"
 "Renew, Thos.", "SHE", " 5", "9"
 "Reppert, S.B.", "CAL", " 35", "7"
 "Rex, Elmer", "KIN", " 33", "22"
 "Rex, Geo.H.", "KIN", " 33", "13"
 "Rex, Geo.H.", "KIN", " 33", "24"
 "Rex, Wm.& Sherman", "KIN", " 33", "24"
 "Reydet, N.P.", "BAT", " 15", "17"
 "Reynolds, Alfred", "BAT", " 15", "8"
 "Reynolds, C.", "CAL", " 35", "23"
 "Reynolds, C.J.", "CAL", " 35", "12"
 "Reynolds, Caroline", "CAL", " 35", "1"
 "Reynolds, F.", "ALG", " 27", "8"
 "Reynolds, Francis", "MAT", " 13", "1"
 "Reynolds, H.J.", "CAL", " 35", "11"
 "Reynolds, J. Est.", "BET", " 23", "4"
 "Reynolds, J.W.", "QUI", " 19", "32"
 "Reynolds, Jas.", "BAT", " 15", "8"
 "Reynolds, L.D.", "ALG", " 27", "10"
 "Reynolds, M.C.", "GIR", " 9", "35"
 "Reynolds, Mary", "CAL", " 35", "11"
 "Reynolds, N.A.", "0", "82", "0"
 "Reynolds, N.A.", "0", "85", "0"
 "Reynolds, Norman, Ex-Prob. Judge", "0", "93", "0"
 "Reynolds, Viola", "ALG", " 27", "8"
 "Reynolds, W.H.", "ALG", " 27", "8"
 "Reynolds, Wm. Est.", "MAT", " 13", "1"
 "Rheubottom & Brace", "0", "82", "0"
 "Rheubottom & Caughey", "0", "82", "0"
 "Rheubottom, F.C.", "0", "82", "0"
 "Rheubottom, O.C.", "UNI", " 7", "4"
 "Rheubottom, O.C.", "VUC", " 55", "0"
 "Rhode, L.P.", "QUI", " 19", "12"
 "Rhode, L.P.", "QUI", " 19", "13"
 "Rhodes, Thos.", "COL", " 17", "26"
 "Rice, A.D.", "GIR", " 9", "35"
 "Rice, Austin", "NOB", " 29", "10"
 "Rice, Austin", "NOB", " 29", "12"
 "Rice, Austin", "NOB", " 29", "16"
 "Rice, Burton", "ALG", " 27", "21"
 "Rice, C.E.", "GIR", " 9", "33"
 "Rice, Christian", "GIR", " 9", "17"
 "Rice, Emerson", "GIR", " 9", "33"
 "Rice, Eugene", "UNI", " 7", "34"
 "Rice, G.O. Store", "ALG", " 27", "30"
 "Rice, Geo.O.", "ALG", " 27", "30"
 "Rice, Miss Calista M.", "0", "82", "0"
 "Rice, Rachel", "GIR", " 9", "34"
 "Rice, Sam", "COL", " 17", "4"
 "Rice, Saml", "GIR", " 9", "33"
 "Rice, Saml", "GIR", " 9", "34"
 "Rich, C.", "QUI", " 19", "29"
 "Rich, C.", "QUI", " 19", "32"
 "Rich, Chas.", "MAT", " 13", "28"
 "Rich, D.F.", "MAT", " 13", "28"
 "Richard, F.W.", "MAT", " 13", "26"
 "Richard, H.", "UNI", " 7", "11"
 "Richard, J.B.", "UNI", " 7", "2"
 "Richard, O.C.", "UNI", " 7", "11"
 "Richards, A.", "SHE", " 5", "10"
 "Richards, J.", "SHE", " 5", "6"
 "Richards, J. Jr.", "SHE", " 5", "17"
 "Richardson, A.J.", "MAT", " 13", "23"
 "Richardson, A.J.", "MAT", " 13", "24"
 "Richardson, Elias", "NOB", " 29", "2"
 "Richardson, John G.", "0", "69", "0"
 "Richardson, L.M.", "GIR", " 9", "17"
 "Richardson, Miss Sadie A.", "0", "86", "0"
 "Richardson, Mrs. M.", "UNI", " 7", "21"
 "Richey, Jas.", "KIN", " 33", "10"
 "Riching, Geo.", "BAT", " 15", "30"
 "Riching, Mrs. Geo.", "BAT", " 15", "30"
 "Richy, James", "0", "82", "0"
 "Rickard & Welch", "BAT", " 15", "19"
 "Rickard, J.A.", "BAT", " 15", "4"
 "Rickard, J.B.", "UNI", " 7", "11"
 "Ried, David", "BAT", " 15", "14"
 "Riley, Thos.", "GIR", " 9", "27"
 "Ripley, A.C.", "VUC", " 55", "0"
 "Ripley, Jas.", "UNI", " 7", "24"
 "Ritter, Calvin", "BET", " 23", "34"
 "River Lake", "SHE", " 5", "31"
 "Riverside Cemetery", "VUC", " 55", "0"
 "Rivner, A.A.", "SHE", " 5", "23"
 "Roach, Ed.", "BET", " 23", "19"
 "Roach, J.", "BRO", " 21", "13"
 "Roach, Ja.", "BET", " 23", "18"
 "Roach, Viola", "BET", " 23", "19"
 "Robbins, S.", "ALG", " 27", "28"
 "Roberts, D.M.", "COL", " 17", "20"
 "Roberts, D.M.", "COL", " 17", "29"
 "Roberts, J.", "COL", " 17", "14"
 "Roberts, John", "COL", " 17", "23"
 "Roberts, John", "COL", " 17", "26"
 "Roberts, M.D.", "BAT", " 15", "33"
 "Roberts, M.D.", "BET", " 23", "4"
 "Roberts, Miss Anna", "0", "70", "0"
 "Robertson, John", "0", "80", "0"
 "Robins, Chester L.", "SHE", " 5", "35"
 "Robinson & Warford", "C/W", " 39", "0"
 "Robinson & Warford", "COL", " 17", "28"
 "Robinson & Warford", "COL", " 17", "29"
 "Robinson, Catherine", "BAT", " 15", "35"
 "Robinson, Chas.S.", "SHE", " 5", "16"
 "Robinson, G.P.", "NOB", " 29", "10"
 "Robinson, G.P.", "NOB", " 29", "15"
 "Robinson, H.M.", "SHE", " 5", "10"
 "Robinson, H.M.", "SHE", " 5", "15"
 "Robinson, J.L.", "COL", " 17", "34"
 "Robinson, Jas.", "COL", " 17", "34"
 "Robinson, John", "NOB", " 29", "17"
 "Robinson, L.", "UNI", " 7", "27"
 "Robinson, L.", "SHE", " 5", "27"
 "Robinson, L.", "UNI", " 7", "26"
 "Robinson, Michael", "OVI", " 25", "2"
 "Robinson, Mrs. M.A.", "SHE", " 5", "15"
 "Robinson, S.W.", "BUT", " 11", "25"
 "Roc. Saml Est.", "UNI", " 7", "33"
 "Rockwood, Elizabeth", "COL", " 17", "4"
 "Rockwood, Geo. W.", "COL", " 17", "4"
 "Rockwood, T.A.", "COL", " 17", "4"
 "Rocovia, J.", "BRO", " 21", "26"
 "Roe, Anna M.", "UNI", " 7", "15"
 "Roe, Asa", "NOB", " 29", "15"
 "Roe, Calista", "UNI", " 7", "10"
 "Roe, David", "BET", " 23", "30"
 "Roe, Jacob", "0", "79", "0"
 "Roe, Margaret", "0", "79", "0"
 "Roe, Miss Ella", "0", "79", "0"
 "Roesser, Andrew", "NOB", " 29", "4"
 "Rogers, A. Polly", "BUT", " 11", "21"
 "Rogers, Caroline", "0", "87", "0"
 "Rogers, E.C.", "VHE", " 29", "0"
 "Rogers, Hiram", "BUT", " 11", "22"
 "Rogers, J.", "C/W", " 47", "0"
 "Rogers, J.C.", "QUI", " 19", "15"
 "Rogers, J.C.", "VQU", " 59", "0"
 "Rogers, S.W.", "QUI", " 19", "28"
 "Roher, Isaac", "MAT", " 13", "4"
 "Rolf, E.J.", "BUT", " 11", "16"
 "Rolofof, F. Est.", "ALG", " 27", "16"
 "Rolph, Albert", "ALG", " 27", "21"
 "Ronon, M.", "GIR", " 9", "12"
 "Root, E.R.", "0", "85", "0"
 "Root, M.", "0", "85", "0"
 "Root, Miss Lenora", "0", "82", "0"
 "Rorke, P.O.", "UNI", " 7", "25"
 "Rorke, P.O.", "UNI", " 7", "36"
 "Rose Street", "C/W", " 43", "0"
 "Rose Street", "VBR", " 61", "0"
 "Rose's Addition", "C/W", " 43", "0"
 "Rose's Addition", "VBR", " 61", "0"
 "Rose, Albert", "GIR", " 9", "25"
 "Rose, Albert", "GIR", " 9", "35"
 "Rose, Alice", "OVI", " 25", "5"
 "Rose, Asa G.", "OVI", " 25", "17"
 "Rose, C.H.", "GIR", " 9", "15"
 "Rose, C.H.", "0", "82", "0"
 "Rose, Elias", "BUT", " 11", "20"
 "Rose, Ellen", "GIR", " 9", "36"
 "Rose, J.A. Est.", "BRO", " 21", "11"
 "Rose, Jos.", "COL", " 17", "5"
 "Rose, L.A.", "BET", " 23", "6"
 "Rose, L.A.", "MAT", " 13", "36"
 "Rose, L.A. Est.", "VBR", " 61", "0"
 "Rose, L.E.", "0", "84", "0"
 "Rose, Laffayette", "BET", " 23", "13"
 "Rose, W.H.", "GIR", " 9", "35"
 "Rosebury, Wm.", "MAT", " 13", "4"
 "Rosencrantz, E.R.", "BUT", " 11", "2"
 "Roseno, Chas.", "ALG", " 27", "22"
 "Rossman Est.", "BUT", " 11", "14"
 "Rossman, A.M.", "BUT", " 11", "15"
 "Rossman, J.J.", "BUT", " 11", "12"
 "Rossman, Miss Minnie", "0", "77", "0"
 "Rossman, T.J.", "BUT", " 11", "13"
 "Rossman, Wm.", "BUT", " 11", "15"
 "Roth, F.", "QUI", " 19", "22"
 "Roth, Frank", "QUI", " 19", "3"
 "Roth, Frank", "VQU", " 59", "0"
 "Roth, Frank", "VQU", " 58", "0"
 "Rowley, Almira", "GIR", " 9", "10"
 "Rowley, P.T.", "BUT", " 11", "22"
 "Rowley, P.T.", "BUT", " 11", "23"
 "Rowley, Patience", "GIR", " 9", "10"
 "Royce, D.", "ALG", " 27", "33"
 "Royce, Frances", "ALG", " 27", "33"
 "Royer, John", "NOB", " 29", "16"
 "Royer, W.", "NOB", " 29", "21"
 "Rual, Mrs. A.C.", "BAT", " 15", "24"
 "Ruble, David", "GIL", " 31", "23"
 "Rudd, E.M.", "BRO", " 21", "10"
 "Rudd, E.M.", "BRO", " 21", "15"
 "Rudd, E.M.", "MAT", " 13", "34"
 "Ruff, Saml", "GIL", " 31", "23"
 "Rugg, M.", "BET", " 23", "26"
 "Ruggles Street", "VBR", " 61", "0"
 "Ruggles, Chas.", "BRO", " 21", "14"
 "Ruggles, E. & A.", "BRO", " 21", "11"
 "Ruggles, E. & A.", "BRO", " 21", "14"
 "Ruggles, J.F.", "BRO", " 21", "11"
 "Ruggles, J.F.", "VBR", " 61", "0"
 "Ruggles, Mrs. Jas.", "VBR", " 61", "0"
 "Ruggles, N.B.", "BRO", " 21", "11"
 "Ruggles, N.B.", "VBR", " 61", "0"
 "Ruie, A.C.", "BAT", " 15", "36"
 "Rumbough, Jake", "BRO", " 21", "19"
 "Rumbough, John", "BRO", " 21", "19"
 "Rumsy, John", "NOB", " 29", "14"
 "Ruple, A.", "VBR", " 61", "0"
 "Ruple, A.", "0", "82", "0"
 "Ruple, A. & Son", "0", "82", "0"
 "Ruple, Noah S.", "MAT", " 13", "25"
 "Ruple, Noah S.", "MAT", " 13", "36"
 "Ruple, R.", "BRO", " 21", "14"
 "Rupold, Ella V.", "0", "79", "0"
 "Rupright, Dr. Francis", "0", "82", "0"
 "Rupright, S.", "BET", " 23", "24"
 "Russell, A.", "GIR", " 9", "13"
 "Russell, Asa", "BAT", " 15", "23"
 "Russell, Chas.H.", "OVI", " 25", "10"

INDEX TO ATLAS of BRANCH COUNTY, MICHIGAN - 1894

"Russell, Chas.H.", "OVI", "25", "9"
 "Russell, Dan", "OVI", "25", "9"
 "Russell, G.A.", "GIR", "9", "13"
 "Russell, Geo.", "BUT", "11", "30"
 "Russell, H.", "OVI", "25", "9"
 "Russell, Herman A.", "OVI", "25", "16"
 "Russell, J.H.", "BRO", "21", "4"
 "Russell, J.H.", "MAT", "13", "33"
 "Russell, J.N.", "MAT", "13", "34"
 "Russell, J.T.", "SHE", "5", "2"
 "Russell, J.T.", "SHE", "5", "4"
 "Russell, J.T.", "OVI", "25", "18"
 "Russell, N.", "BRO", "21", "29"
 "Russell, Nelson", "BET", "23", "14"
 "Russell, Nelson", "BRO", "21", "20"
 "Russell, Nelson", "BRO", "21", "32"
 "Russell, Nelson", "BRO", "21", "34"
 "Russell, Nelson", "OVI", "25", "18"
 "Russell, Nelson C.", "OVI", "25", "16"
 "Russell, Sally", "OVI", "25", "18"
 "Russell, Thos.", "BRO", "21", "33"
 "Russell, Thos.", "BRO", "21", "34"
 "Russell, W.", "BET", "23", "12"
 "Russell, W.L.", "BRO", "21", "12"
 "Russell, Wash.", "BET", "23", "11"
 "Russell, Wash.", "BET", "23", "12"
 "Russell, Willard W.", "OVI", "25", "18"
 "Russell, Wm.H.", "SHE", "5", "6"
 "Rust, Ed. T.", "MAT", "13", "8"
 "Ryan W., John", "QUI", "19", "26"
 "Ryan, Edward", "BUT", "11", "13"
 "Ryan, Harry", "GIL", "31", "7"
 "Ryan, Harry", "GIL", "31", "8"
 "Ryan, J.W.", "QUI", "19", "23"
 "Ryan, Thos.", "BUT", "11", "35"
 "Ryder, Francis", "COL", "17", "13"
 "Ryder, Francis", "COL", "17", "14"
 "Ryder, G.O. Est.", "COL", "17", "23"
 "Ryder, J.", "NOB", "29", "3"
 "Ryder, Matilda", "SHE", "5", "36"
 "Rymes, John Est.", "BUT", "11", "4"
 "Sabin, Mrs. J.J.", "BAT", "15", "35"
 "Safford, E.", "ALG", "27", "11"
 "Sage, J.W.", "ALG", "27", "26"
 "Sage, John", "OVI", "25", "18"
 "Sage, Wm.", "ALG", "27", "26"
 "Sager, Geo.", "BRO", "21", "28"
 "Sager, Geo.", "BRO", "21", "33"
 "Sager, Jas.", "BRO", "21", "28"
 "Sager, John M.", "BRO", "21", "19"
 "Sager, John M.", "BRO", "21", "30"
 "Sager, Zed", "BRO", "21", "28"
 "Sager, Zed", "BRO", "21", "30"
 "Sager, Zed", "NOB", "29", "15"
 "Saint Joseph County", "OVI", "25", "18"
 "Saint Joseph County Bank", "OVI", "25", "18"
 "Saint Joseph River", "MAT", "13", "6"
 "Saint Joseph River", "SHE", "5", "11"
 "Saint Joseph River", "SHE", "5", "12"
 "Saint Joseph River", "SHE", "5", "14"
 "Saint Joseph River", "SHE", "5", "15"
 "Saint Joseph River", "SHE", "5", "21"
 "Saint Joseph River", "SHE", "5", "28"
 "Saint Joseph River", "SHE", "5", "29"
 "Saint Joseph River", "SHE", "5", "31"
 "Saint Joseph River", "SHE", "5", "32"
 "Saint Joseph River", "UNI", "7", "4"
 "Saint Joseph River", "UNI", "7", "5"
 "Saint Joseph River", "UNI", "7", "6"
 "Saint Joseph River", "UNI", "7", "7"
 "Saint Joseph River", "VUC", "55", "0-"
 "Saint Joseph River", "VUC", "55", "0-"
 "Saint Joseph River", "OVI", "25", "18"
 "Salisbury, Clark", "BAT", "15", "11"

"Samerth, S.", "QUI", "19", "6"
 "Sanborn, N.", "BRO", "21", "28"
 "Sand, A.M.", "MAT", "13", "13"
 "Sanders, Josiah", "GIL", "31", "1"
 "Sanders, Josiah", "GIL", "31", "17"
 "Sanderson, C.Z.", "MAT", "13", "13"
 "Sanderson, G.W.", "QUI", "19", "13"
 "Sanderson, G.W.", "QUI", "19", "24"
 "Sanderson, G.W.", "OVI", "25", "18"
 "Sanderson, Joel", "OVI", "25", "18"
 "Sanderson, Miss Clara", "OVI", "25", "18"
 "Sanderson, W.", "BET", "23", "32"
 "Sands, D.", "COL", "17", "28"
 "Sands, E.P.", "MAT", "13", "14"
 "Sanford, A.", "COL", "17", "32"
 "Sanford, W.H.", "COL", "17", "32"
 "Sanford, Walter", "OVI", "25", "3"
 "Sanford, Walter", "OVI", "25", "4"
 "Sanford, Wm.H.", "COL", "17", "31"
 "Sargant, E.T.", "SHE", "5", "28"
 "Sargant, Miss Sarah", "OVI", "25", "18"
 "Sargent, E.T.", "VSH", "42", "0-"
 "Saunders, E.", "BET", "23", "4"
 "Saunders, H.F.", "BAT", "15", "2"
 "Saunders, H.K.", "BAT", "15", "33"
 "Saunders, H.K.", "BET", "23", "4"
 "Saunders, H.R.", "OVI", "25", "18"
 "Sawdey, Mrs. Anna", "COL", "17", "14"
 "Sawyer, A.J.", "BUT", "11", "7"
 "Sawyer, Andrew", "OVI", "25", "18"
 "Sayers, H.", "OVI", "25", "18"
 "Sayers, H. & Son", "OVI", "25", "18"
 "Sayers, Mrs. Carrie", "MAT", "13", "1"
 "Sayers, R.H.", "OVI", "25", "18"
 "Sayles, Emily", "GIL", "31", "20"
 "Sayles, Nelson", "BAT", "15", "15"
 "Schaffmaster, Fritz", "MAT", "13", "28"
 "Schaffmaster, Fritz", "MAT", "13", "33"
 "Schaffmaster, Geo.", "MAT", "13", "34"
 "Schaffmaster, Henry", "MAT", "13", "29"
 "Schaffmaster, Henry", "MAT", "13", "33"
 "Scheidler, David", "OVI", "25", "21"
 "Scheidler, Dr.", "OVI", "25", "21"
 "Scheidler, J.", "C/W", "47", "0-"
 "Scheidler, John", "C/W", "47", "0-"
 "Scheidler, John", "C/W", "46", "0-"
 "Scheidler, John", "OVI", "25", "21"
 "Schmedlen Speed Cart", "OVI", "25", "21"
 "Schmedlen, W.A.", "OVI", "25", "21"
 "School", "VGI", "50", "0-"
 "School", "VQU", "59", "0-"
 "School, 2nd Ward", "C/W", "43", "0-"
 "School, 2nd Ward", "C/W", "43", "0-"
 "School, 3rd Ward", "C/W", "47", "0-"
 "School, 3rd Ward", "C/W", "37", "0-"
 "School, 4th Ward", "C/W", "37", "0-"
 "School, 4th Ward", "C/W", "51", "0-"
 "Schubell, Fred", "BUT", "11", "7"
 "Schubell, Wm.", "BUT", "11", "6"
 "Schultz, B.", "MAT", "13", "10"
 "Schultz, Jos.", "ALG", "27", "21"
 "Schumaker, John", "OVI", "25", "10"
 "Schurtz, Abe", "BAT", "15", "35"
 "Schurtz, Mrs. Tobias", "BAT", "15", "32"
 "Schurtz, Mrs. Tobias", "BAT", "15", "33"
 "Schwarz, O.J.", "OVI", "25", "18"
 "Scott, A.F.", "GIR", "9", "23"
 "Scott, Geo.F.", "SHE", "5", "20"
 "Scott, Wm.", "ALG", "27", "8"
 "Scoville, S.S.", "C/W", "51", "0-"
 "Scoville, S.S.", "COL", "17", "21"
 "Scoville, W.", "QUI", "19", "19"
 "Scoville, Wm.", "UNI", "7", "15"
 "Scoville, Wm.", "UNI", "7", "16"

"Scribner, C.B.", "BRO", "21", "11"
 "Scribner, Francis", "BAT", "15", "31"
 "Scribner, Kate L.", "OVI", "25", "18"
 "Scribner, Miss Jennie", "OVI", "25", "18"
 "Scripter, B.D.", "BUT", "11", "32"
 "Seaberry, F.", "QUI", "19", "23"
 "Seaberry, Miss Hannah", "OVI", "25", "18"
 "Seachrist, J.F.", "ALG", "27", "18"
 "Searing, N.A.", "BAT", "15", "28"
 "Sears, C.C.", "QUI", "19", "8"
 "Sears, C.C.", "OVI", "25", "18"
 "Sears, E.", "COL", "17", "55"
 "Sebering, J.", "QUI", "19", "27"
 "Sebring, John", "QUI", "19", "22"
 "Sebring, John", "QUI", "19", "27"
 "Sebring, John", "OVI", "25", "18"
 "Secon, John", "BRO", "21", "24"
 "Second Avenue", "VGI", "50", "0-"
 "Second Street", "VSH", "42", "0-"
 "Secor, Jas.", "BRO", "21", "13"
 "Seeley Farm", "OVI", "25", "18"
 "Seeley Street", "C/W", "43", "0-"
 "Seeley, Chas.", "CAL", "35", "24"
 "Seeley, S.M.", "C/W", "43", "0-"
 "Seeley's Park", "OVI", "25", "18"
 "Seely, S.M.", "COL", "17", "14"
 "Seely, S.M.", "COL", "17", "15"
 "Seely, S.M.", "OVI", "25", "18"
 "Seiler, John", "BAT", "15", "17"
 "Sekosky, W.", "MAT", "13", "36"
 "Selby, Monroe", "BET", "23", "16"
 "Selby, Monroe", "BET", "23", "17"
 "Selby, Monroe", "MAT", "13", "16"
 "Selby, Mrs. R.", "BRO", "21", "13"
 "Selby, Mrs. R.", "VBR", "61", "0-"
 "Selby, Wm.M.", "SHE", "5", "15"
 "Selfridge, J.A.", "CAL", "35", "12"
 "Selles, Frank", "BUT", "11", "24"
 "Sellick, J.M.", "GIR", "9", "35"
 "Sellick, J.M.", "GIR", "9", "36"
 "Sellick, Larry", "OVI", "25", "16"
 "Selwood, Chas.", "UNI", "7", "2"
 "Sexberry, Alonzo", "BAT", "15", "16"
 "Sexton, E.B.", "C/W", "39", "0-"
 "Seymour, Geo.H.", "VSH", "42", "0-"
 "Seymour, Henry", "OVI", "25", "18"
 "Shafer, Andrew", "GIL", "31", "7"
 "Shafer, J.W.", "UNI", "7", "35"
 "Shafer, Mrs. C.", "UNI", "7", "32"
 "Shaffmaster, C.", "BRO", "21", "12"
 "Shaffmaster, C.", "BRO", "21", "13"
 "Shaffmaster, C.", "BRO", "21", "4"
 "Shaffmaster, C.", "VBR", "61", "0-"
 "Shaffmaster, Christopher", "OVI", "25", "18"
 "Shaffmaster, Fritz", "MAT", "13", "27"
 "Shaffmaster, Fritz", "MAT", "13", "34"
 "Shaffmaster, Fritz", "OVI", "25", "18"
 "Shaffmaster, J.H.", "OVI", "25", "18"
 "Shamsheski, G.", "BRO", "21", "24"
 "Shane, Mrs. E.", "BRO", "21", "19"
 "Shank, A. Est.", "MAT", "13", "2"
 "Shank, John D.", "BET", "23", "28"
 "Shannon, Geo.", "GIR", "9", "12"
 "Shannon, Gertie", "GIR", "9", "12"
 "Shannon, J.A.", "GIL", "31", "14"
 "Sharp, Betsy", "BUT", "11", "9"
 "Sharp, Eugene", "SHE", "5", "18"
 "Shauts, Mrs. C.", "UNI", "7", "23"
 "Shaw, B.", "SHE", "5", "3"
 "Shaw, Benj.", "SHE", "5", "10"
 "Shaw, Benj.", "SHE", "5", "3"
 "Shaw, D.C.", "OVI", "25", "18"
 "Shaw, Erastus", "BRO", "21", "5"
 "Shaw, G.", "GIR", "9", "32"

INDEX TO ATLAS of BRANCH COUNTY, MICHIGAN - 1894

"Shaw, G.S.", "COL", "17", "6"
 "Shaw, Geo.", "BAT", "15", "11"
 "Shaw, Geo.", "GIR", "9", "31"
 "Shaw, J.H.", "BRO", "21", "5"
 "Shaw, J.H.", "BRO", "21", "6"
 "Shaw, J.H.", "-0-", "83", "-0-"
 "Shaw, John N.", "SHE", "5", "7"
 "Shaw, L.", "BET", "23", "16"
 "Shaw, L.N.", "C/W", "43", "-0-"
 "Shaw, Minnie", "BET", "23", "16"
 "Shaw, Mrs. A.M.", "BRO", "21", "6"
 "Shaw, Vinton H.", "BRO", "21", "7"
 "Shaw, Wm.E.", "MAT", "13", "22"
 "Shay, Myron A.", "OVI", "25", "11"
 "Shear & Dally Addition", "VQU", "59", "-0-"
 "Shear, C.", "VQU", "59", "-0-"
 "Shedd, David", "MAT", "13", "21"
 "Shedd, David", "MAT", "13", "22"
 "Shedd, David", "MAT", "13", "27"
 "Shedd, David", "MAT", "13", "28"
 "Shedd, Nelson", "GIR", "9", "3"
 "Shedd, S.H.", "GIR", "9", "11"
 "Sheels, Frank, L.", "-0-", "83", "-0-"
 "Sheets, J.S.", "KIN", "33", "4"
 "Sheffield, Geo.", "BRO", "21", "9"
 "Sheffield, J.C.", "BRO", "21", "8"
 "Shekoske, V.", "BET", "23", "6"
 "Sheldon, Allen", "QUI", "19", "20"
 "Sheldon, Allen", "QUI", "19", "21"
 "Sheldon, Allen", "QUI", "19", "28"
 "Sheldon, Allen", "QUI", "19", "29"
 "Sheldon, Benj.", "NOB", "29", "9"
 "Sheldon, K.R.", "COL", "17", "29"
 "Sheldon, Laura", "BAT", "15", "5"
 "Sheldon, T.G.", "C/W", "51", "-0-"
 "Shelhart, Chas.", "MAT", "13", "4"
 "Shenefield, Emma", "BUT", "11", "9"
 "Shepard, Chas.H.", "BUT", "11", "12"
 "Shepard, H.J.", "BRO", "21", "10"
 "Shepard, H.T.", "BRO", "21", "3"
 "Shepard, Jason", "-0-", "82", "-0-"
 "Sherer, Albert", "CAL", "35", "2"
 "Sherer, D.H.", "CAL", "35", "1"
 "Sherer, Dan", "CAL", "35", "14"
 "Sherer, David", "CAL", "35", "10"
 "Sherer, David", "CAL", "35", "11"
 "Sherer, Sam", "CAL", "35", "10"
 "Sherer, Sam", "CAL", "35", "11"
 "Sherer, Sam", "CAL", "35", "14"
 "Sherer, Sam", "CAL", "35", "3"
 "Sherer, Wm.", "CAL", "35", "11"
 "Sherer, Wm.", "CAL", "35", "3"
 "Sheridan Street", "C/W", "39", "-0-"
 "Sherman Street", "C/W", "39", "-0-"
 "Sherman Street", "VBR", "61", "-0-"
 "Sherman Street", "VSH", "42", "-0-"
 "Sherman, A.", "BET", "23", "25"
 "Sherman, A.A.", "-0-", "83", "-0-"
 "Sherman, A.H.", "BET", "23", "35"
 "Sherman, A.H.", "BET", "23", "36"
 "Sherman, G.E.", "QUI", "19", "13"
 "Sherman, Harriet", "KIN", "33", "3"
 "Sherman, J.H.", "ALG", "27", "19"
 "Sherman, L.C.", "OVI", "25", "35"
 "Sherman, L.C.", "OVI", "25", "36"
 "Sherman, Mason", "GIL", "31", "3"
 "Sherman, Mrs. H.C.", "OVI", "25", "30"
 "Sherman, P.", "GIR", "9", "12"
 "Sherman, P.S.", "GIR", "9", "11"
 "Sherman, Rant", "BET", "23", "30"
 "Sherman, U.", "GIR", "9", "12"
 "Sherman, Z. Est.", "QUI", "19", "11"
 "Sherwood Lake", "SHE", "5", "16"
 "Sherwood Lake", "SHE", "5", "17"

"Sherwood Lake", "SHE", "5", "9"
 "Sherwood, First School", "-0-", "70", "-0-"
 "Sherwood, S.M.", "COL", "17", "36"
 "Sherwood, Salomon", "COL", "17", "25"
 "Sherwood, Village of", "SHE", "5", "28"
 "Sherwood, Village of", "SHE", "5", "33"
 "Shicoski, Chas.", "BRO", "21", "24"
 "Shicoski, G.", "BRO", "21", "25"
 "Shicoski, J.", "BRO", "21", "27"
 "Shicoski, Jacob", "BRO", "21", "26"
 "Shilling, H.H.", "BUT", "11", "12"
 "Shinneman, J.H.", "BAT", "15", "27"
 "Shinneman, J.S.", "BAT", "15", "35"
 "Shinneman, J.W.", "BAT", "15", "26"
 "Shinneman, M.F.", "BAT", "15", "34"
 "Shinneman, M.F.", "BAT", "15", "34"
 "Shipman, B.F.", "BUT", "11", "15"
 "Shipman, Hon. John B.", "-0-", "80", "-0-"
 "Shipman, John B.", "-0-", "83", "-0-"
 "Shipman, John B., Ex-Judge", "-0-", "93", "-0-"
 "Shippy, Jos.", "BRO", "21", "25"
 "Shippy, Jos.", "BRO", "21", "26"
 "Shippy, K.", "BRO", "21", "23"
 "Shiver, H.", "GIL", "31", "6"
 "Shoecroft & Brown", "COL", "17", "7"
 "Shoecroft, B.B.", "COL", "17", "18"
 "Shoecroft, B.B.", "COL", "17", "7"
 "Shoemaker, C.", "QUI", "19", "3"
 "Shoemaker, C.J.", "COL", "17", "12"
 "Shoffmante, Fritz", "-0-", "79", "-0-"
 "Shook, David", "MAT", "13", "32"
 "Shook, Mrs. E.", "BRO", "21", "6"
 "Shook, Mrs. E.", "BRO", "21", "7"
 "Shook, Wm.", "BRO", "21", "6"
 "Shook, Wm.", "BRO", "21", "7"
 "Shook, Geo.", "QUI", "19", "11"
 "Short, A.T.", "COL", "17", "35"
 "Short, A.T.", "COL", "17", "36"
 "Short, B.W.", "-0-", "83", "-0-"
 "Short, Brazilla", "BET", "23", "8"
 "Short, Brazilla", "BET", "23", "9"
 "Shouder, Hiram", "-0-", "69", "-0-"
 "Showers, Eliza", "OVI", "25", "30"
 "Showgoquet", "SHE", "5", "18"
 "Shrimp, G.", "BRO", "21", "27"
 "Shultz, J.", "MAT", "13", "15"
 "Shultz, John", "ALG", "27", "13"
 "Shumer, Levi", "ALG", "27", "26"
 "Shumway, Levi", "ALG", "27", "33"
 "Shurtz, A.", "GIL", "31", "19"
 "Shurtz, J.D.", "BRO", "21", "12"
 "Signisti, John", "BAT", "15", "31"
 "Sikoski, Steph.", "BET", "23", "20"
 "Silkens, Henry", "NOB", "29", "4"
 "Silver Lake", "KIN", "33", "10"
 "Silver Lake", "KIN", "33", "15"
 "Silver Lake", "KIN", "33", "16"
 "Silver Lake", "KIN", "33", "22"
 "Silver Lake", "KIN", "33", "9"
 "Silver Tips Cigars", "-0-", "85", "-0-"
 "Simkins, M.C.", "ALG", "27", "31"
 "Simkins, Wm.", "ALG", "27", "30"
 "Simmon, C.W.", "BAT", "15", "35"
 "Simmons, George Conn", "-0-", "83", "-0-"
 "Simmons, H.R.", "BUT", "11", "10"
 "Simmons, H.R.", "VHE", "29", "-0-"
 "Simmons, Hiram R.", "-0-", "83", "-0-"
 "Simmons, J.", "VUC", "54", "-0-"
 "Simmons, R.M.", "UNI", "7", "5"
 "Simmons, R.M.", "VUC", "54", "-0-"
 "Simonds, Mrs. J.L.", "BUT", "11", "14"
 "Simonds, R.K.", "SHE", "5", "3"
 "Simonds, Rodney", "SHE", "5", "3"
 "Simons, S.C.", "QUI", "19", "17"

"Simpson, F.", "BRO", "21", "2"
 "Simpson, F.", "BRO", "21", "3"
 "Sinclair, A.", "SHE", "5", "28"
 "Sinclair, L.", "COL", "17", "34"
 "Sinclair, Thos.", "BUT", "11", "20"
 "Sindlinger, John", "BRO", "21", "6"
 "Sindlinger, John", "MAT", "13", "32"
 "Sindlinger, John", "MAT", "13", "34"
 "Sisco, Albert", "UNI", "7", "21"
 "Sisco, Wm.", "UNI", "7", "21"
 "Sisco, Wm.", "UNI", "7", "22"
 "Sisson, J.", "BAT", "15", "29"
 "Sisson, John", "BAT", "15", "28"
 "Skeels, Nelson", "-0-", "83", "-0-"
 "Skerts, C.", "UNI", "7", "24"
 "Skinner, C.D.", "-0-", "83", "-0-"
 "Skinner, V.O.", "CAL", "35", "10"
 "Slaughter House", "C/W", "50", "-0-"
 "Slaughter House", "C/W", "51", "-0-"
 "Sleeper, Americus", "UNI", "7", "6"
 "Sletanski, M.", "BRO", "21", "27"
 "Slisher, G.", "BRO", "21", "35"
 "Slisher, John", "BRO", "21", "34"
 "Sloman, I.", "-0-", "83", "-0-"
 "Slosson, Wm.", "KIN", "33", "16"
 "Sly, Miss Rachael", "-0-", "82", "-0-"
 "Slygles, Chas.", "C/W", "39", "-0-"
 "Smead, Chas.", "BET", "23", "9"
 "Smead, E.", "BET", "23", "4"
 "Smead, Elizabeth", "BET", "23", "9"
 "Smead, Mary A.", "-0-", "83", "-0-"
 "Smead, N.", "BET", "23", "4"
 "Smead, Nelson", "BET", "23", "10"
 "Smead, Nelson", "BET", "23", "3"
 "Smiley, A.M.", "GIL", "31", "13"
 "Smiley, Mary", "GIL", "31", "24"
 "Smiley, Nora", "ALG", "27", "7"
 "Smiley, S.A.", "ALG", "27", "21"
 "Smiley, S.A.", "ALG", "27", "28"
 "Smith & Pratt", "-0-", "81", "-0-"
 "Smith Street", "C/W", "43", "-0-"
 "Smith's Addition", "C/W", "43", "-0-"
 "Smith, A.", "BAT", "15", "23"
 "Smith, A.L.", "GIR", "9", "20"
 "Smith, A.L.", "GIR", "9", "6"
 "Smith, A.L.", "-0-", "83", "-0-"
 "Smith, Ardella", "-0-", "83", "-0-"
 "Smith, Austin", "OVI", "25", "19"
 "Smith, B.H. Est.", "GIR", "9", "15"
 "Smith, B.H. Est.", "GIR", "9", "16"
 "Smith, Benjamin", "-0-", "83", "-0-"
 "Smith, C.", "BRO", "21", "28"
 "Smith, C.C.", "-0-", "73", "-0-"
 "Smith, C.E.", "MAT", "13", "7"
 "Smith, C.R.", "NOB", "29", "2"
 "Smith, C.R.", "UNI", "7", "33"
 "Smith, Chas.", "BRO", "21", "19"
 "Smith, Chas.", "BRO", "21", "20"
 "Smith, Chas.", "KIN", "33", "11"
 "Smith, Chas.", "OVI", "25", "6"
 "Smith, Clara A.", "MAT", "13", "25"
 "Smith, Clara M.", "-0-", "83", "-0-"
 "Smith, D. & E.L.", "COL", "17", "26"
 "Smith, David", "BUT", "11", "28"
 "Smith, E.", "BRO", "21", "15"
 "Smith, E.", "MAT", "13", "36"
 "Smith, E.", "MAT", "13", "21"
 "Smith, E.O.", "-0-", "85", "-0-"
 "Smith, Elie B.", "OVI", "25", "17"
 "Smith, Elie B.", "OVI", "25", "8"
 "Smith, Ella", "BUT", "11", "33"
 "Smith, F.J.", "UNI", "7", "28"
 "Smith, F.V.", "-0-", "74", "-0-"
 "Smith, Fred E.", "-0-", "83", "-0-"

INDEX TO ATLAS of BRANCH COUNTY, MICHIGAN - 1894

"Smith, Geo.", "CAL", "35", "11"
 "Smith, Geo.", "NOB", "29", "10"
 "Smith, H.", "GIL", "31", "12"
 "Smith, H.", "QUI", "19", "4"
 "Smith, H.B.", "-0-", "83", "-0-"
 "Smith, H.C.", "BUT", "11", "16"
 "Smith, H.H.", "BET", "23", "9"
 "Smith, H.H.", "-0-", "83", "-0-"
 "Smith, H.H. (Residence)", "-0-", "96", "-0-"
 "Smith, Harriet", "BRO", "21", "30"
 "Smith, Harriet", "BRO", "21", "28"
 "Smith, Harvey", "SHE", "5", "13"
 "Smith, Harvey", "SHE", "5", "24"
 "Smith, Herbert J.", "-0-", "83", "-0-"
 "Smith, J.C.", "COL", "17", "5"
 "Smith, Jesse", "CAL", "35", "9"
 "Smith, John", "BRO", "21", "10"
 "Smith, John", "GIL", "31", "14"
 "Smith, John", "NOB", "29", "10"
 "Smith, John", "NOB", "29", "11"
 "Smith, L.", "GIR", "9", "33"
 "Smith, M.", "UNI", "7", "24"
 "Smith, M.A.", "-0-", "83", "-0-"
 "Smith, M.A. Est.", "COL", "17", "4"
 "Smith, M.A. Est.", "COL", "17", "5"
 "Smith, M.E.", "MAT", "13", "6"
 "Smith, M.E.", "SHE", "5", "20"
 "Smith, Marshall", "NOB", "29", "14"
 "Smith, Marshall", "NOB", "29", "15"
 "Smith, Martha", "NOB", "29", "10"
 "Smith, Mary", "CAL", "35", "11"
 "Smith, Mary", "NOB", "29", "10"
 "Smith, Mattie", "NOB", "29", "10"
 "Smith, Miss Mary", "-0-", "73", "-0-"
 "Smith, Moses", "-0-", "84", "-0-"
 "Smith, Mrs. A. Mahlon", "-0-", "83", "-0-"
 "Smith, Mrs. D.H.", "QUI", "19", "17"
 "Smith, Mrs. E.", "BUT", "11", "12"
 "Smith, Mrs. H.B.", "SHE", "5", "24"
 "Smith, Mrs. M.", "BRO", "21", "28"
 "Smith, Mrs. M.", "BRO", "21", "31"
 "Smith, Mrs. R.", "UNI", "7", "16"
 "Smith, O.L.", "QUI", "19", "9"
 "Smith, Ora", "BUT", "11", "28"
 "Smith, Ora", "BUT", "11", "29"
 "Smith, P.A.", "UNI", "7", "34"
 "Smith, P.D.", "BET", "23", "18"
 "Smith, Robt.", "GIL", "31", "12"
 "Smith, S.A.", "VHE", "29", "0-"
 "Smith, S.B.", "BRO", "21", "29"
 "Smith, S.B.", "BRO", "21", "32"
 "Smith, Sam'l", "BAT", "15", "22"
 "Smith, Sarah E.", "GIR", "9", "15"
 "Smith, T.", "ALG", "27", "19"
 "Smith, T. Est.", "COL", "17", "16"
 "Smith, Tennie", "NOB", "29", "10"
 "Smith, Thos.", "BRO", "21", "10"
 "Smith, Thos. Est.", "C/W", "46", "-0-"
 "Smith, W.", "BRO", "21", "10"
 "Smith, W.C.", "UNI", "7", "31"
 "Smith, W.L.", "C/W", "42", "-0-"
 "Smith, W.L.", "C/W", "43", "-0-"
 "Smith, Wm.", "BET", "23", "24"
 "Smith, Wm.", "OVI", "25", "19"
 "Smoker, F.", "BRO", "21", "19"
 "Smoker, Geo.", "BET", "23", "19"
 "Smoker, Geo.", "BET", "23", "30"
 "Smoker, J. & A.", "BRO", "21", "22"
 "Smoker, J. & A.", "BRO", "21", "35"
 "Smoker, Jos.", "BRO", "21", "23"
 "Smoker, Jos.", "NOB", "29", "22"
 "Snow Prairie Stock Farm", "-0-", "83", "-0-"
 "Snow, Sam'l", "UNI", "7", "10"
 "Snow, Sam'l", "UNI", "7", "11"

"Snow, Sam'l", "UNI", "7", "13"
 "Snyder, A.E.", "-0-", "84", "-0-"
 "Snyder, E.A.", "MAT", "13", "29"
 "Snyder, Henry", "BET", "23", "27"
 "Snyder, John", "NOB", "29", "11"
 "Snyder, John", "NOB", "29", "16"
 "Snyder, John", "NOB", "29", "9"
 "Snyder, L.", "COL", "17", "33"
 "Snyder, Levi", "MAT", "13", "6"
 "Snyder, Peter", "BUT", "11", "24"
 "Sobbeshaski, J.M.", "GIR", "9", "36"
 "Soldiers", "-0-", "70", "-0-"
 "Sonsley, Leroy", "BET", "23", "36"
 "Sorter, D.", "OVI", "25", "33"
 "Sorter, David", "BET", "23", "22"
 "Sorter, Delevan", "OVI", "25", "34"
 "Sorter, Jas.M.", "OVI", "25", "13"
 "Sorter, Wm.", "OVI", "25", "28"
 "Sorter, Wm.", "OVI", "25", "33"
 "Soskenskee, Mike", "BET", "23", "6"
 "Soule, Carle L.", "KIN", "33", "11"
 "Sounders, H.", "ALG", "27", "13"
 "South Butler Post Office", "BUT", "11", "22"
 "South Lake", "COL", "17", "20"
 "South Street", "VUC", "54", "-0-"
 "Southerland, Geo.", "GIR", "9", "35"
 "Southerland, M.", "GIR", "9", "35"
 "Southern Michigan Hotel", "C/W", "47", "-0-"
 "Southern Michigan Hotel", "C/W", "47", "-0-"
 "Southern Michigan Nat Bank", "-0-", "84", "-0-"
 "Southern Railroad", "-0-", "70", "-0-"
 "Southern State (every)", "-0-", "70", "-0-"
 "Southworth, C.M.", "ALG", "27", "19"
 "Southworth, Floyd", "COL", "17", "22"
 "Southworth, Mr.", "-0-", "70", "-0-"
 "Sowers, Nickolas", "NOB", "29", "4"
 "Spade, Neaman", "GIL", "31", "16"
 "Spade, Nellie", "KIN", "33", "17"
 "Spade, Noah", "KIN", "33", "4"
 "Spade, Noah", "KIN", "33", "5"
 "Spade, Noah", "-0-", "84", "-0-"
 "Spade, William", "-0-", "84", "-0-"
 "Spades, J.", "BRO", "21", "28"
 "Spades, L.", "BRO", "21", "28"
 "Spalding, Mary", "GIR", "9", "15"
 "Spark, John", "BUT", "11", "30"
 "Sparks, John", "BUT", "11", "31"
 "Sparks, John", "BUT", "11", "32"
 "Sparks, M.", "QUI", "19", "5"
 "Spaulding, Geo.", "ALG", "27", "14"
 "Spaulding, Mason", "QUI", "19", "35"
 "Speaker, Jacob", "BUT", "11", "19"
 "Speaker, Jacob", "BUT", "11", "6"
 "Speaker, Jacob", "BUT", "11", "8"
 "Speaker, Jennie", "BUT", "11", "29"
 "Spectators Stand", "VUC", "54", "-0-"
 "Speer, David", "CAL", "35", "10"
 "Speer, Jas.", "CAL", "35", "10"
 "Spencer, A.P.", "SHE", "5", "25"
 "Spencer, Abram", "COL", "17", "4"
 "Spencer, M.O.", "SHE", "5", "34"
 "Spencer, Mrs. Wilson", "SHE", "5", "33"
 "Spencer, S.E.", "GIR", "9", "12"
 "Spofford, B.S.", "UNI", "7", "25"
 "Spofford, B.S.", "-0-", "85", "-0-"
 "Spofford, C.C.", "UNI", "7", "25"
 "Spomer, N.", "QUI", "19", "5"
 "Spore, C.B.", "UNI", "7", "12"
 "Sprague Street", "C/W", "39", "-0-"
 "Sprague Street", "C/W", "43", "-0-"
 "Sprague, Addie", "BAT", "15", "22"
 "Sprague, Warren", "BUT", "11", "23"
 "Sprague, Wm.", "BUT", "11", "23"
 "Sprague, Wm.", "BUT", "11", "26"

"Squires, Elizabeth", "NOB", "29", "21"
 "St. Johns", "BRO", "21", "12"
 "St. Joseph Street", "VUC", "54", "-0-"
 "St. Scenes & Public Buildings", "-0-", "90", "-0-"
 "St. Scenes & Public Buildings", "-0-", "91", "-0-"
 "St. John, Mrs.", "VBR", "61", "0-"
 "Stafford, C.W.", "UNI", "7", "10"
 "Stafford, C.W.", "UNI", "7", "15"
 "Stafford, Thos.", "QUI", "19", "2"
 "Stafford, Thos.", "QUI", "19", "3"
 "Stahl, Henry", "OVI", "25", "29"
 "Stahl, P.", "BET", "23", "29"
 "Staily, A.", "MAT", "13", "5"
 "Staily, J.", "MAT", "13", "34"
 "Staily, M.R.", "MAT", "13", "34"
 "Staily, Mrs. Anna", "MAT", "13", "8"
 "Staley, Fred", "CAL", "35", "14"
 "Staley, Marie", "-0-", "84", "-0-"
 "Stallewald, V.", "BRO", "21", "23"
 "Stancer, W.", "SHE", "5", "5"
 "Standish, H.", "QUI", "19", "16"
 "Staniford, Jas.", "SHE", "5", "4"
 "Stanton, A.W.", "QUI", "19", "34"
 "Stanton, E.", "MAT", "13", "4"
 "Stanton, Ed.", "MAT", "13", "3"
 "Stanton, Edward", "SHE", "5", "10"
 "Stanton, Edward", "SHE", "5", "11"
 "Stanton, Edward", "SHE", "5", "15"
 "Stanton, Edward", "SHE", "5", "34"
 "Stanton, Edward", "SHE", "5", "9"
 "Stanton, Mrs. S.", "BUT", "11", "11"
 "Stanton, W.A.", "UNI", "7", "5"
 "Stanton, W.H.", "UNI", "7", "6"
 "Stanton, Wm.A.", "SHE", "5", "3"
 "Star Publishing Company", "-0-", "85", "-0-"
 "Star, George", "-0-", "75", "-0-"
 "Star, J.T.", "-0-", "73", "-0-"
 "Starr, Geo. (Residence)", "-0-", "100", "-0-"
 "Starr, George", "-0-", "84", "-0-"
 "Starr, J.", "C/W", "43", "-0-"
 "Starr, John Sr.", "-0-", "84", "-0-"
 "Starr, Miss Georgie", "-0-", "84", "-0-"
 "Start, Wm.", "BRO", "21", "18"
 "State", "COL", "17", "10"
 "State", "OVI", "25", "29"
 "State Public School", "COL", "17", "10"
 "State Public School", "-0-", "70", "-0-"
 "State Street", "C/W", "43", "-0-"
 "State Street", "C/W", "42", "-0-"
 "State Street", "VBR", "61", "0-"
 "State Street", "VHE", "29", "0-"
 "Stauks, A.C.", "CAL", "35", "8"
 "Stave Factory", "VQU", "58", "-0-"
 "Stearns, A. M.", "C/W", "39", "-0-"
 "Steffe, Calvin", "-0-", "84", "-0-"
 "Steffe, Edward", "-0-", "84", "-0-"
 "Steffey, Calvin", "GIL", "31", "10"
 "Steffey, Ed.", "GIL", "31", "11"
 "Steffey, Edward", "GIL", "31", "10"
 "Steffey, Jesse", "GIL", "31", "13"
 "Stejanski, M.", "BRO", "21", "14"
 "Stelling, Mrs. M.", "KIN", "33", "24"
 "Stephenson, Eliza", "BET", "23", "31"
 "Stephenson, Eliza", "GIL", "31", "4"
 "Steppler, John G.", "C/W", "50", "-0-"
 "Stevens, A.", "COL", "17", "34"
 "Stevens, E.", "UNI", "7", "4"
 "Stevens, Eben", "UNI", "7", "20"
 "Stevens, F.", "BRO", "21", "12"
 "Stevens, Flora", "VBR", "61", "0-"
 "Stevens, G.W.", "MAT", "13", "34"
 "Stevens, H.", "ALG", "27", "11"
 "Stevens, Mrs. L.A.W.", "C/W", "39", "-0-"
 "Steward, Gibson", "NOB", "29", "22"

INDEX TO ATLAS of BRANCH COUNTY, MICHIGAN - 1894

"Stewart, August," "CAL," " 35," "13"
 "Stewart, August," "CAL," " 35," "14"
 "Stewart, G.," "ALG," " 27," "6"
 "Stewart, Jas.," "CAL," " 35," "5"
 "Stiffey, Jos.," "NOB," " 29," "10"
 "Still, Mrs. L. D.," "UNI," " 7," "11"
 "Stock Yard," "VUC," " 54," "0-"
 "Stockdale, Henry," "CAL," " 35," "3"
 "Stockdale, Jane," "BAT," " 15," "24"
 "Stockdale, Mary," "ALG," " 27," "34"
 "Stockwell, Ira," "ALG," " 27," "9"
 "Stoddard, Allen," "0-," " 69," "0-"
 "Stoddard, Mrs. E.," "C/W," " 51," "0-"
 "Stokes, A. C.," "KIN," " 33," "23"
 "Stokes, A. C. Est.," "CAL," " 35," "17"
 "Stokes, A. C. Est.," "CAL," " 35," "18"
 "Stokes, Frank," "KIN," " 33," "23"
 "Stokes, Lincoln," "KIN," " 33," "19"
 "Stone, Elmer," "BET," " 23," "10"
 "Stone, Elmer," "BET," " 23," "11"
 "Stone, O. D.," "BET," " 23," "10"
 "Store, "The Fair", "-0-," " 81," "0-"
 "Stove Factory," "C/W," " 51," "0-"
 "Stover, John," "BAT," " 15," "30"
 "Stovick, Thos.," "GIR," " 9," "12"
 "Stow Creek," "ALG," " 27," "16"
 "Stow Creek," "ALG," " 27," "17"
 "Stow Creek," "ALG," " 27," "7"
 "Stow Creek," "ALG," " 27," "8"
 "Stowe, Elizabeth," "ALG," " 27," "7"
 "Stoy, Isaac," "SHE," " 5," "28"
 "Straight, W. P.," "COL," " 17," "4"
 "Strainer, E.," "BRO," " 21," "22"
 "Strait of Mackinac," "0-," " 69," "0-"
 "Strait, W. P.," "GIR," " 9," "18"
 "Strang, Chas.," "BRO," " 21," "11"
 "Strang, Chas.," "BRO," " 21," "12"
 "Strang, D.," "QUI," " 19," "11"
 "Strang, Daniel," "QUI," " 19," "11"
 "Strang, Esther," "BET," " 23," "17"
 "Strang, Esther," "BET," " 23," "8"
 "Stranton, John," "BAT," " 15," "12"
 "Stray, Geo. J.," "GIR," " 9," "10"
 "Stray, Lusius," "GIR," " 9," "9"
 "Streeter, Cornelius," "ALG," " 27," "3"
 "Strickland, C.," "QUI," " 19," "19"
 "Strickland, Geo.," "UNI," " 7," "2"
 "Strickland, Jerome," "COL," " 17," "2"
 "Strickland, Jerome E.," "0-," " 84," "0-"
 "Strobec, Milton A.," "OVI," " 25," "15"
 "Stroh, H.," "QUI," " 19," "30"
 "Stroh, S.," "QUI," " 19," "30"
 "Stroh, S.," "QUI," " 19," "31"
 "Strong, Berton," "OVI," " 25," "32"
 "Strong, Berton & Harriet," "OVI," " 25," "31"
 "Strong, Burton," "OVI," " 25," "31"
 "Strong, D. H.," "GIR," " 9," "36"
 "Strong, J. S.," "MAT," " 13," "2"
 "Strong, John," "BET," " 23," "15"
 "Strong, Myron," "KIN," " 33," "19"
 "Strong, Myron W.," "0-," " 84," "0-"
 "Strong, S.," "KIN," " 33," "5"
 "Struchly, David," "BRO," " 21," "33"
 "Struchly, M.," "BRO," " 21," "17"
 "Stryke, J. T.," "BAT," " 15," "20"
 "Stuart, James B.," "0-," " 69," "0-"
 "Stull, Albert," "0-," " 84," "0-"
 "Stull, Bamhard," "0-," " 84," "0-"
 "Stull, Ellen," "0-," " 84," "0-"
 "Stull, Jacob B.," "0-," " 84," "0-"
 "Stull, L.," "MAT," " 13," "19"
 "Stull, L.," "MAT," " 13," "20"
 "Stull, Lazarus," "0-," " 84," "0-"
 "Stull, S.," "MAT," " 13," "16"

"Stull, S.," "MAT," " 13," "21"
 "Stull, Solomon," "0-," " 84," "0-"
 "Sullivan, J. C.," "UNI," " 7," "26"
 "Sullivan, J. C.," "UNI," " 7," "27"
 "Sullivan, M.," "QUI," " 19," "19"
 "Summer, Peter," "NOB," " 29," "15"
 "Summit Street," "VUC," " 54," "0-"
 "Sumpter," "0-," " 70," "0-"
 "Sun Printing Office," "0-," " 81," "0-"
 "Suter, Fred.," "NOB," " 29," "2"
 "Suter, Fred.," "NOB," " 29," "3"
 "Swabrick, Jos.," "BAT," " 15," "25"
 "Swabrick, Thos.," "BAT," " 15," "24"
 "Swabrick, Thos.," "BAT," " 15," "25"
 "Swaffield, R.," "C/W," " 43," "0-"
 "Swain's Addition," "VSH," " 42," "0-"
 "Swain, C. E.," "SHE," " 5," "15"
 "Swain, C. E.," "VSH," " 42," "0-"
 "Swain, Elias," "BET," " 23," "9"
 "Swain, John," "NOB," " 29," "4"
 "Swain, M. E. Est.," "SHE," " 5," "33"
 "Swain, M. E. Est.," "VSH," " 42," "0-"
 "Swan Creek," "BET," " 23," "4"
 "Swan Creek," "BET," " 23," "5"
 "Swan Creek," "BET," " 23," "8"
 "Swan Creek," "BRO," " 21," "11"
 "Swan Creek," "BRO," " 21," "17"
 "Swan Creek," "BRO," " 21," "18"
 "Swan Creek," "BRO," " 21," "7"
 "Swan Creek," "BRO," " 21," "8"
 "Swan Creek," "BRO," " 21," "9"
 "Swan Creek," "MAT," " 13," "20"
 "Swan Creek," "MAT," " 13," "21"
 "Swan Creek," "MAT," " 13," "27"
 "Swan Creek," "MAT," " 13," "28"
 "Swan Creek," "MAT," " 13," "29"
 "Swan Creek," "MAT," " 13," "30"
 "Swan Creek," "MAT," " 13," "31"
 "Swan Creek," "MAT," " 13," "35"
 "Swan Creek," "MAT," " 13," "36"
 "Swan, C. M.," "UNI," " 7," "13"
 "Swan, E.," "BET," " 23," "21"
 "Swan, Fred," "UNI," " 7," "26"
 "Swan, G. B.," "GIR," " 9," "30"
 "Swan, Hiram," "BET," " 23," "16"
 "Swan, J.," "NOB," " 29," "3"
 "Swan, J. L.," "UNI," " 7," "14"
 "Swan, Jared R.," "QUI," " 19," "26"
 "Swan, Jos.," "ALG," " 27," "11"
 "Swan, Jos.," "QUI," " 19," "36"
 "Swan, Levi," "QUI," " 19," "26"
 "Swan, R.," "QUI," " 19," "26"
 "Swan, R. T.," "UNI," " 7," "26"
 "Swartwout, J. J.," "VUC," " 54," "0-"
 "Swartz, J.," "MAT," " 13," "36"
 "Swartz, Wm.," "NOB," " 29," "3"
 "Sweeney, E. & I. B.," "NOB," " 29," "20"
 "Sweeney, Thos.," "NOB," " 29," "18"
 "Sweeney, Thos.," "NOB," " 29," "19"
 "Sweeny, J. D.," "BRO," " 21," "33"
 "Sweet, Benj.," "OVI," " 25," "7"
 "Sweet, E.," "OVI," " 25," "7"
 "Sweet, Hezekiah," "0-," " 84," "0-"
 "Sweet, Hezekiah, Sheriff," "0-," " 67," "0-"
 "Sweeting, F. W.," "GIL," " 31," "6"
 "Sweeting, Jud.," "BET," " 23," "31"
 "Sweeting, Volney," "BRO," " 21," "36"
 "Swell, J. E.," "COL," " 17," "26"
 "Swick, Geo.," "QUI," " 19," "12"
 "Swift, H.," "QUI," " 19," "11"
 "Swift, Hannah," "QUI," " 19," "10"
 "Swift, Hannah," "QUI," " 19," "11"
 "Switts, Jacob," "QUI," " 19," "23"
 "Swobrick, Jas.," "BAT," " 15," "24"

"Tabor, Adelbert," "ALG," " 27," "1"
 "Taft, J.," "ALG," " 27," "15"
 "Taft, J.," "ALG," " 27," "22"
 "Taft, Sarah," "0-," " 78," "0-"
 "Taggart, B. P.," "BRO," " 21," "16"
 "Taggart, B. P.," "BRO," " 21," "18"
 "Taggart, David," "BRO," " 21," "16"
 "Taggart, John," "BRO," " 21," "16"
 "Talbot, L. B.," "UNI," " 7," "15"
 "Talbot, L. B.," "VUC," " 55," "0-"
 "Talhassie Creek," "ALG," " 27," "19"
 "Talhassie Creek," "ALG," " 27," "27"
 "Talhassie Creek," "ALG," " 27," "28"
 "Talhassie Creek," "ALG," " 27," "29"
 "Talhassie Creek," "ALG," " 27," "30"
 "Talhassie Creek," "ALG," " 27," "32"
 "Tallent, Jacob," "QUI," " 19," "13"
 "Tallent, T.," "QUI," " 19," "22"
 "Talmadge, Wm.," "CAL," " 35," "8"
 "Tannery," "C/W," " 39," "0-"
 "Tannery," "C/W," " 51," "0-"
 "Tarr, Margaret," "OVI," " 25," "13"
 "Taylor Street," "C/W," " 47," "0-"
 "Taylor Street," "VQU," " 58," "0-"
 "Taylor, Almond," "OVI," " 25," "3"
 "Taylor, Cassius," "BUT," " 11," "18"
 "Taylor, E. M.," "GIR," " 9," "17"
 "Taylor, Enos," "ALG," " 27," "26"
 "Taylor, F.," "MAT," " 13," "8"
 "Taylor, Fred," "SHE," " 5," "17"
 "Taylor, Fred," "SHE," " 5," "19"
 "Taylor, Fred," "SHE," " 5," "20"
 "Taylor, G.," "VUC," " 55," "0-"
 "Taylor, Ira," "GIL," " 31," "15"
 "Taylor, Jas.," "BUT," " 11," "6"
 "Taylor, John," "BAT," " 15," "36"
 "Taylor, John," "BUT," " 11," "19"
 "Taylor, L.," "BAT," " 15," "28"
 "Taylor, Leonard," "BAT," " 15," "28"
 "Taylor, Leonard," "BAT," " 15," "29"
 "Taylor, Linus," "ALG," " 27," "27"
 "Taylor, Mrs. Jas.," "BAT," " 15," "32"
 "Taylor, Mrs. Jos.," "BAT," " 15," "27"
 "Taylor, Mrs. S.," "MAT," " 13," "3"
 "Taylor, N.," "BUT," " 11," "30"
 "Taylor, Reuben," "BUT," " 11," "19"
 "Taylor, S.," "ALG," " 27," "6"
 "Taylor, S.," "GIR," " 9," "25"
 "Taylor, T.," "GIR," " 9," "25"
 "Taylor, T. D.," "QUI," " 19," "4"
 "Taylor, Wm. C.," "BUT," " 11," "18"
 "Teachout, Elias," "OVI," " 25," "6"
 "Teachout, L.," "OVI," " 25," "7"
 "Teachout, L.," "OVI," " 25," "8"
 "Teachout, R.," "OVI," " 25," "6"
 "Teachout, Stephen M.," "OVI," " 25," "6"
 "Teall, Vive," "CAL," " 35," "3"
 "Tekonsha Creek," "BUT," " 11," "3"
 "Tekonsha Creek," "BUT," " 11," "4"
 "Tekonsha Creek," "BUT," " 11," "5"
 "Tekonsha Creek," "BUT," " 11," "6"
 "Teller, Delmore A.," "0-," " 85," "0-"
 "Teller, Henry," "NOB," " 29," "12"
 "Teller, Hon. Henry M.," "0-," " 80," "0-"
 "Teller, I. W.," "MAT," " 13," "19"
 "Teller, Mary," "0-," " 85," "0-"
 "Teller, Stephen," "0-," " 85," "0-"
 "Teller, Theron," "0-," " 85," "0-"
 "Tenney, E. T.," "SHE," " 5," "21"
 "Tenney, Ferment," "BUT," " 11," "18"
 "Tenney, Fremont," "BUT," " 11," "7"
 "Tenny, Aurilla," "BUT," " 11," "18"
 "Terhune, Nelson G.," "OVI," " 25," "13"
 "Terrien, Catherine," "UNI," " 7," "16"

INDEX TO ATLAS of BRANCH COUNTY, MICHIGAN - 1894

- "Terrien, Catherine", "UNI", "7", "17"
 "Thatcher, H.J.", "GIR", "9", "21"
 "Thatcher, M.", "BUT", "11", "10"
 "Thatcher, Mrs. C.", "UNI", "7", "11"
 "Thatcher, Mrs. C.", "UNI", "7", "15"
 "Thatcher, Mrs. C.", "UNI", "7", "3"
 "Thatcher, R.C.", "GIR", "9", "21"
 "Thayer, Anna", "SHE", "5", "27"
 "Thayer, Jackson", "SHE", "5", "27"
 "Thayer, John (Heirs)", "SHE", "5", "26"
 "Thayer, John (Heirs)", "SHE", "5", "27"
 "Thayer, W. & J.", "SHE", "5", "27"
 "The Union", "-0-", "70", "-0-"
 "Third Street", "VSH", "42", "-0-"
 "Thomas Street", "VUC", "54", "-0-"
 "Thomas, Ann E.", "BAT", "23", "25"
 "Thomas, Jacob", "COL", "17", "31"
 "Thomas, N.D.", "QUI", "19", "31"
 "Thompson & Brown", "GIL", "31", "5"
 "Thompson & Wilcox", "BAT", "15", "16"
 "Thompson's Addition", "C/W", "47", "-0-"
 "Thompson, A.", "MAT", "13", "32"
 "Thompson, A.F.", "COL", "17", "17"
 "Thompson, Alfred", "C/W", "51", "-0-"
 "Thompson, Alonzo", "-0-", "85", "-0-"
 "Thompson, C.", "GIR", "9", "31"
 "Thompson, C.", "MAT", "13", "22"
 "Thompson, C.P.", "ALG", "27", "19"
 "Thompson, Charles", "-0-", "85", "-0-"
 "Thompson, F.", "MAT", "13", "32"
 "Thompson, Frank", "CAL", "35", "8"
 "Thompson, G.", "BUT", "11", "12"
 "Thompson, Geo.", "QUI", "19", "24"
 "Thompson, Mary", "QUI", "19", "15"
 "Thompson, Mary E.", "-0-", "80", "-0-"
 "Thompson, Mrs.", "OVI", "25", "36"
 "Thompson, Mrs. D.B.", "CAL", "35", "6"
 "Thompson, Mrs. J.", "QUI", "19", "23"
 "Thompson, Mrs. J.", "QUI", "19", "26"
 "Thompson, T.L.", "COL", "17", "13"
 "Thompson, W.W.", "QUI", "19", "36"
 "Thompson, Wm.", "ALG", "27", "16"
 "Thoms, F.J.", "MAT", "13", "4"
 "Thornton, Francis M.", "SHE", "5", "26"
 "Thornton, L.", "SHE", "5", "26"
 "Thornton, W.C.", "SHE", "5", "26"
 "Thorpe, C.J.", "C/W", "47", "-0-"
 "Thorpe, C.J. & Co.", "-0-", "85", "-0-"
 "Thorton, W.C.", "SHE", "5", "23"
 "Thurber, Wm.", "BAT", "23", "11"
 "Thurley, J.", "BRO", "21", "22"
 "Thurstin, S.K.", "SHE", "5", "33"
 "Thurston, A.P.", "BRO", "21", "18"
 "Thyer, Jason", "SHE", "5", "35"
 "Tibbets, B.S.", "COL", "17", "17"
 "Tibbets, B.S.", "-0-", "85", "-0-"
 "Tibbets, C.R.", "-0-", "85", "-0-"
 "Tibbets, E.W.", "-0-", "85", "-0-"
 "Tice, Daniel", "BRO", "21", "25"
 "Tice, F.B.", "BRO", "21", "36"
 "Tiff, Stephen", "GIL", "31", "2"
 "Tift, A.J.", "ALG", "27", "32"
 "Tift, A.J.", "CAL", "35", "5"
 "Tift, A.J.", "-0-", "85", "-0-"
 "Tift, E.V.", "-0-", "86", "-0-"
 "Tift, J.B.", "ALG", "27", "20"
 "Tift, J.B.", "ALG", "27", "29"
 "Tift, R.D.", "ALG", "27", "33"
 "Tift, Stephen", "-0-", "86", "-0-"
 "Tillotson, J.", "SHE", "5", "21"
 "Tillotson, J.L.", "SHE", "5", "32"
 "Tillotson, Jas.", "MAT", "13", "6"
 "Tilton, Geo. W.", "MAT", "13", "15"
 "Timmerman, H.", "COL", "17", "8"
 "Tindall, M.H. & M.A.", "ALG", "27", "21"
 "Tindall, W.H. & M.A.", "ALG", "27", "16"
 "Tinkham, D.", "GIR", "9", "34"
 "Tisdell, Wm.", "BRO", "21", "25"
 "Toledo", "-0-", "70", "-0-"
 "Tombaugh, Aaron", "KIN", "33", "17"
 "Tompkins, Addison", "OVI", "25", "13"
 "Tompkins, Addison", "OVI", "25", "24"
 "Tompkins, C.A.", "GIR", "9", "14"
 "Tompkins, D.D.", "QUI", "19", "34"
 "Tompkins, D.D.", "QUI", "19", "35"
 "Tompkins, Ed.", "OVI", "25", "33"
 "Tompkins, Ed.", "OVI", "25", "33"
 "Tompkins, F.J.", "GIR", "9", "15"
 "Tompkins, F.J.", "VGI", "50", "-0-"
 "Tompkins, Frank", "OVI", "25", "28"
 "Tompkins, H.", "OVI", "25", "24"
 "Tompkins, J.T.", "GIR", "9", "15"
 "Tompkins, J.T.", "GIR", "9", "16"
 "Tompkins, Mary", "GIR", "9", "14"
 "Tompkins, Mary", "GIR", "9", "15"
 "Tompkins, Miss Nancy", "-0-", "79", "-0-"
 "Tompkins, T. Est.", "QUI", "19", "34"
 "Tompkins, W.A.", "GIR", "9", "11"
 "Tompkins, W.A.", "GIR", "9", "11"
 "Tompkins, W.A.", "GIR", "9", "16"
 "Tompkins, W.A.", "GIR", "9", "2"
 "Tompkins, Wm. E.", "ALG", "27", "4"
 "Tompson Street", "VUC", "54", "-0-"
 "Tompson, H.", "MAT", "13", "29"
 "Torhune, N.", "OVI", "25", "13"
 "Tower Street", "VUC", "54", "-0-"
 "Tower, I.", "VUC", "54", "-0-"
 "Town of Green", "-0-", "69", "-0-"
 "Towns P.O.", "ALG", "27", "24"
 "Towns, E.", "QUI", "19", "16"
 "Towns, Edward", "VQU", "58", "-0-"
 "Towsley, Jos.", "KIN", "33", "20"
 "Towsley, L.M.", "OVI", "25", "25"
 "Towsley, L.M.", "OVI", "25", "26"
 "Tozier, E.G.", "BAT", "23", "34"
 "Tozier, Wm.", "BAT", "23", "15"
 "Tracy, O.E.", "QUI", "19", "11"
 "Trams, Fred.", "MAT", "13", "7"
 "Travers, Mrs. H.M.", "SHE", "5", "21"
 "Trayer, Elizabeth", "BAT", "23", "7"
 "Traicher, Wm.", "OVI", "25", "15"
 "Treat, Catherine", "OVI", "25", "18"
 "Treat, E.", "OVI", "25", "7"
 "Treat, Egbert W.", "OVI", "25", "5"
 "Treat, Egbert W.", "OVI", "25", "8"
 "Treat, Egbert W.", "-0-", "86", "-0-"
 "Treat, Hosea G.", "OVI", "25", "17"
 "Treat, S.I.", "COL", "17", "28"
 "Treat, S.I.", "COL", "17", "32"
 "Treat, Sam'l", "OVI", "25", "4"
 "Treat, Sam'l", "OVI", "25", "5"
 "Tricosky, John", "MAT", "13", "36"
 "Trim, Ira", "QUI", "19", "22"
 "Trim, Z.C.", "QUI", "19", "22"
 "Tripp, Lester", "KIN", "33", "3"
 "Tripp, Lester", "KIN", "33", "4"
 "Trisch, Rebecca", "-0-", "86", "-0-"
 "Trisdell, Mrs. J.R.", "BRO", "21", "22"
 "Troutman, J.S.", "GIR", "9", "31"
 "Troutwine, J.S.", "UNI", "7", "36"
 "Truby, W.B.", "MAT", "13", "18"
 "Truesdale, Wm.", "BAT", "23", "30"
 "Trumball, Chas.", "BAT", "23", "6"
 "Trumbell, Sylvester", "BAT", "23", "5"
 "Trumble, C.", "MAT", "13", "10"
 "Trumble, O.G.", "MAT", "13", "10"
 "Trumble, Polly", "MAT", "13", "11"
 "Trumble, Sylvester", "BAT", "23", "6"
 "Trumble, Wm.", "MAT", "13", "2"
 "Trump, C.W.", "COL", "17", "19"
 "Trump, G.W.", "-0-", "86", "-0-"
 "Trump, Jesse", "OVI", "25", "30"
 "Trusdell, C.L.", "-0-", "76", "-0-"
 "Tucker, C.M.", "-0-", "86", "-0-"
 "Tucker, C.S.", "COL", "17", "10"
 "Tucker, C.S.", "COL", "17", "11"
 "Tucker, C.S. Est.", "C/W", "42", "-0-"
 "Tucker, C.S. Est.", "C/W", "43", "-0-"
 "Tucker, R.", "BAT", "23", "24"
 "Tucker, R.T.", "COL", "17", "32"
 "Tuckey, Francis", "OVI", "25", "5"
 "Tuckey, J.B.", "GIR", "9", "23"
 "Tuckey, R.T.", "COL", "17", "31"
 "Turner, A.", "MAT", "13", "18"
 "Turner, A.M.", "QUI", "19", "23"
 "Turner, A.M.", "QUI", "19", "24"
 "Turner, E.N.", "VQU", "59", "-0-"
 "Turner, Geo.", "BUT", "11", "29"
 "Turner, Geo.", "OVI", "25", "29"
 "Turner, J.W. Est.", "MAT", "13", "22"
 "Turner, J.W. Est.", "MAT", "13", "23"
 "Turner, Major", "-0-", "85", "-0-"
 "Turner, W.C.", "GIR", "9", "25"
 "Turrie, M.L.", "BAT", "23", "35"
 "Tutherly, Carrie E.", "-0-", "83", "-0-"
 "Tuttle, G.A.", "BAT", "23", "18"
 "Tuttle, Mrs. L.", "BAT", "23", "19"
 "Tuttle, Timothy", "-0-", "86", "-0-"
 "Tuttle, Timothy B.", "KIN", "33", "19"
 "Twadell, C.J.", "QUI", "19", "8"
 "Twadell, R.K.", "QUI", "19", "5"
 "Twadell, R.K.", "QUI", "19", "6"
 "Tyler, A.", "BAT", "23", "5"
 "Tyler, A.", "UNI", "7", "32"
 "Tyler, C.L.", "MAT", "13", "26"
 "Tyler, John", "UNI", "7", "21"
 "Tyler, M.L. Est.", "BAT", "23", "5"
 "Tyler, Mrs. E.", "UNI", "7", "20"
 "Tyler, Mrs. E.", "UNI", "7", "21"
 "Tyler, W.M.", "BAT", "23", "16"
 "Tyler, W.M.", "BAT", "23", "21"
 "Ulrich, C. & J.", "BRO", "21", "27"
 "Ulrich, John", "BRO", "21", "27"
 "Ulriou, Cyrus", "BRO", "21", "34"
 "Umsted, William", "-0-", "86", "-0-"
 "Union Church", "GIL", "31", "5"
 "Union City National Bank", "VUC", "54", "-0-"
 "Union City National Bank", "-0-", "83", "-0-"
 "Union City, Village of", "UNI", "7", "4"
 "Union City, Village of", "UNI", "7", "5"
 "Union City, Village of", "VUC", "55", "-0-"
 "Union City, Village of", "VUC", "54", "-0-"
 "Union House", "C/W", "39", "-0-"
 "Union Street", "VBR", "61", "-0-"
 "Union Street", "VGI", "50", "-0-"
 "Union Street", "VHE", "29", "-0-"
 "Union Township", "-0-", "69", "-0-"
 "Union, First School", "-0-", "70", "-0-"
 "University at Ann Arbor", "-0-", "70", "-0-"
 "Unroe, Michael", "CAL", "35", "20"
 "Unterkercher, John", "BRO", "21", "23"
 "Upham, Miss Sophia Montgomery", "-0-", "86", "-0-"
 "Upp, Martin", "GIL", "31", "11"
 "Upp, Martin", "KIN", "33", "6"
 "Upson, A.E.", "-0-", "84", "-0-"
 "Upson, Hon. Charles", "-0-", "86", "-0-"
 "Upson, Hon. Chas.", "-0-", "93", "-0-"
 "Utz, John", "BRO", "21", "19"
 "Valyer, W.J.", "MAT", "13", "26"
 "VanAken Bros.", "-0-", "86", "-0-"
 "VanAken, Bernie L.", "-0-", "86", "-0-

INDEX TO ATLAS of BRANCH COUNTY, MICHIGAN - 1894

"VanAken, G.W.", "GIR", "9", "34"
 "VanAken, G.W.", "-0-", "85", "-0-"
 "Vanaken, George W.", "-0-", "86", "-0-"
 "Vanaken, J.H.", "COL", "17", "25"
 "VanAken, J.H.", "-0-", "86", "-0-"
 "VanAken, Mark J.", "-0-", "86", "-0-"
 "Vanatta, L.F.", "QUI", "19", "25"
 "VanBlarcum, Jennie A.", "GIR", "9", "23"
 "VanBlarcum, M.", "GIR", "9", "16"
 "Vance, A.B.", "CAL", "35", "16"
 "Vance, A.B.", "CAL", "35", "9"
 "Vance, Alex.", "CAL", "35", "4"
 "Vance, Alex.", "CAL", "35", "9"
 "Vandenburg, A.", "C/W", "51", "-0-"
 "Vanderbilt, O.A.", "BAT", "15", "16"
 "Vanderhoof, A.", "-0-", "81", "-0-"
 "Vanderhoof, F.E.", "BAT", "15", "9"
 "Vanderhoof, P.", "MAT", "13", "10"
 "VanDeusen, C.", "BET", "23", "4"
 "VanDeventer, J.B.", "GIL", "31", "17"
 "VanDeventer, P.M.", "GIL", "31", "1"
 "VanDeventer, P.M. Est.", "GIL", "31", "8"
 "VanDuser, Belle", "UNI", "7", "9"
 "Vanetta, E.J.", "KIN", "33", "6"
 "Vanetta, Hattie", "KIN", "33", "6"
 "Vanetta, Hattie", "KIN", "33", "7"
 "Vanetta, Mary", "BET", "23", "36"
 "VanFleet, A.S.", "-0-", "86", "-0-"
 "VanGeisen, G.", "BUT", "11", "19"
 "VanGeisen, Leroy", "BUT", "11", "1"
 "VanGelder, A.E.", "QUI", "19", "17"
 "VanGelder, C.", "QUI", "19", "8"
 "VanHooser, H.", "ALG", "27", "11"
 "Vanhousen, J.L.", "SHE", "5", "32"
 "Vannasdale, J.C.", "QUI", "19", "9"
 "Vannasdale, L.A.", "QUI", "19", "16"
 "Vannuys, H.S.", "BET", "23", "5"
 "VanNuys, Jacob H.", "-0-", "86", "-0-"
 "VanNuys, Mrs. L.", "MAT", "13", "20"
 "Vanorthewick, J.H.", "QUI", "19", "7"
 "VanOrthwick, Chas.", "BUT", "11", "36"
 "VanOrthwick, J.D.", "BUT", "11", "36"
 "VanOrtwick, A.A.", "BUT", "11", "25"
 "VanPatten, A.D.", "BUT", "11", "10"
 "VanPatten, A.D.", "BUT", "11", "11"
 "VanPatton, J.D.", "QUI", "19", "34"
 "VanSchoick, Alphonso", "UNI", "7", "2"
 "VanSchoick, Jos.", "UNI", "7", "2"
 "VanSchoick, Jos.", "UNI", "7", "3"
 "Vansetten, Dan", "CAL", "35", "3"
 "VanTassell, Polly", "ALG", "27", "8"
 "VanValkenburg & Hager", "BUT", "11", "1"
 "VanValkenburgh, G.", "-0-", "85", "-0-"
 "VanVorst, A.B.", "MAT", "13", "8"
 "Vanvorst, C.C.", "BRO", "21", "11"
 "Vanvorst, C.C.", "BRO", "21", "14"
 "VanVorst, C.C.", "MAT", "13", "33"
 "Varney, Mrs.", "QUI", "19", "27"
 "Vermilya, Frances A.", "-0-", "74", "-0-"
 "Vickers, Percy", "COL", "17", "3"
 "Vickery, Jackson", "VQU", "58", "-0-"
 "Vicory, J.L.", "BUT", "11", "24"
 "Vicory, Jackson L.", "-0-", "86", "-0-"
 "Viets, Morey O.", "-0-", "84", "-0-"
 "Vincent Lake", "GIR", "9", "4"
 "Vincent Lake", "GIR", "9", "9"
 "Vincent, Wm.", "GIR", "9", "4"
 "Voice, Geo.", "MAT", "13", "36"
 "VonSchoick, J.R.", "VUC", "54", "-0-"
 "VonSchoick, W.J.", "UNI", "7", "14"
 "VonSchoick, J.R.", "UNI", "7", "15"
 "Vooper, Wm.", "BUT", "11", "9"
 "Vooris, Hadley", "BET", "23", "7"
 "Voorus, Mary", "BET", "23", "18"

"Vosborg, F.", "GIR", "9", "18"
 "Vosburg, M.", "VUC", "55", "-0-"
 "Vosburgh, J.R.", "UNI", "7", "12"
 "Vosburgh, M.", "UNI", "7", "4"
 "Vought, C. & E.", "ALG", "27", "21"
 "Vreeland, C.", "MAT", "13", "15"
 "Wade & Elmore", "BUT", "11", "36"
 "Wade, C.W.", "BUT", "11", "2"
 "Wadsworth, F.G.", "GIR", "9", "33"
 "Waffle, D.W.", "VUC", "54", "-0-"
 "Waffle, E.F.", "GIR", "9", "22"
 "Waffle, Geo.", "VGI", "50", "-0-"
 "Waffle, W.F.", "GIR", "9", "23"
 "Waffle, W.F.", "GIR", "9", "29"
 "Waffle, W.F.", "GIR", "9", "32"
 "Waffle, Wm.", "C/W", "47", "-0-"
 "Waffle, Wm.", "VGI", "50", "-0-"
 "Waggot, Mrs. Robt.", "COL", "17", "34"
 "Wagner, Geo.", "BAT", "15", "21"
 "Wagner, J.J.", "ALG", "27", "13"
 "Wagoner, G.H.", "GIR", "9", "22"
 "Wahley, Edward", "QUI", "19", "17"
 "Wahley, Edward", "QUI", "19", "18"
 "Wahley, Edward", "QUI", "19", "19"
 "Wait, Frank", "BRO", "21", "15"
 "Waite, LaSalle", "UNI", "7", "24"
 "Wakeman, Eli", "ALG", "27", "27"
 "Wakeman, M.B.", "-0-", "86", "-0-"
 "Wakeman, M.B.", "-0-", "76", "-0-"
 "Wakeman, M.B., Regt. of Deeds", "-0-", "67", "-0-"
 "Waldbridge, P.", "ALG", "27", "11"
 "Waldbridge, Philander", "ALG", "27", "8"
 "Waldrich, Lewis C.", "OVI", "25", "24"
 "Waldren, L.", "ALG", "27", "19"
 "Waldren, L.", "OVI", "25", "24"
 "Waldren, Levi", "OVI", "25", "11"
 "Waldren, Levi", "OVI", "25", "12"
 "Waldren, Loren", "OVI", "25", "36"
 "Waldren, Lover", "OVI", "25", "24"
 "Walker Josiah", "OVI", "25", "6"
 "Walker Street", "VBR", "61", "-0-"
 "Walker, Charles A.", "-0-", "86", "-0-"
 "Walker, Eugene", "BET", "23", "1"
 "Walker, Helen", "GIL", "31", "16"
 "Walker, J.M.", "GIR", "9", "25"
 "Walker, J.M.", "GIR", "9", "26"
 "Walker, Jane", "-0-", "80", "-0-"
 "Walker, Josiah", "BET", "23", "1"
 "Walker, Josiah", "-0-", "80", "-0-"
 "Walker, Miss Geneva", "-0-", "80", "-0-"
 "Walker, T.", "GIR", "9", "25"
 "Walker, T.L.", "COL", "17", "31"
 "Walker, W.", "GIR", "9", "25"
 "Walker, W.W.", "BET", "23", "30"
 "Walker, Wm.", "BET", "23", "12"
 "Walker, Wm.", "OVI", "25", "6"
 "Wallace, Chas.", "BET", "23", "15"
 "Wallace, Chas.", "BET", "23", "16"
 "Wallace, Marian", "BAT", "15", "36"
 "Walle, Jesse", "CAL", "35", "20"
 "Waller, Lewis", "OVI", "25", "36"
 "Walling, Dan", "OVI", "25", "9"
 "Walling, Homer", "OVI", "25", "9"
 "Walnut Street", "C/W", "51", "-0-"
 "Walter, Abraham", "KIN", "33", "13"
 "Walter, Abraham", "KIN", "33", "24"
 "Walter, Clifton", "GIL", "31", "13"
 "Walter, Clifton", "GIL", "31", "24"
 "Walter, Isaiah", "BUT", "11", "30"
 "Walter, Miss Linnie", "-0-", "74", "-0-"
 "Walters, G.E.", "QUI", "19", "22"
 "Walters, G.S.", "QUI", "19", "26"
 "Walters, I.", "GIR", "9", "25"
 "Walworth, E.", "MAT", "13", "5"

"Walworth, Frank", "QUI", "19", "26"
 "Walworth, Jas.", "ALG", "27", "24"
 "Walworth, John", "ALG", "27", "24"
 "Waner, Wm.", "BAT", "15", "21"
 "Ward, Edgar", "NOB", "29", "17"
 "Ware, William E.", "-0-", "78", "-0-"
 "Ware, William E.", "-0-", "81", "-0-"
 "Warehouse", "VUC", "54", "-0-"
 "Warford & Robinson", "C/W", "39", "-0-"
 "Warford & Robinson", "COL", "17", "28"
 "Warford & Robinson", "COL", "17", "29"
 "Warford, O.", "COL", "17", "29"
 "Warkozeski, A.", "GIR", "9", "5"
 "Warkozeski, A.A.", "GIR", "9", "5"
 "Warner, A.J.", "QUI", "19", "5"
 "Warner, A.J.", "QUI", "19", "8"
 "Warner, Adam", "BRO", "21", "25"
 "Warner, Adam", "BRO", "21", "36"
 "Warner, Dan", "BET", "23", "3"
 "Warner, E.", "QUI", "19", "4"
 "Warner, E.M.", "MAT", "13", "25"
 "Warner, E.M.", "MAT", "13", "36"
 "Warner, Edgar", "ALG", "27", "36"
 "Warner, Ellen", "SHE", "5", "24"
 "Warner, H. & M.", "COL", "17", "27"
 "Warner, H.H.", "ALG", "27", "35"
 "Warner, H.H.", "ALG", "27", "36"
 "Warner, Jennie", "COL", "17", "30"
 "Warner, Julia E.", "BAT", "15", "12"
 "Warner, M.C.", "NOB", "29", "2"
 "Warner, Peter", "BET", "23", "3"
 "Warner, Sydney", "ALG", "27", "36"
 "Warner, Walker", "BRO", "21", "36"
 "Warner, Wm. & Peter", "BET", "23", "3"
 "Warren, Helen E.", "OVI", "25", "20"
 "Warren, Jone", "GIR", "9", "36"
 "Warren, Nettie", "ALG", "27", "7"
 "Warren, S.A.", "VUC", "54", "-0-"
 "Warren, Sam", "ALG", "27", "19"
 "Warren, W.W.", "UNI", "7", "21"
 "Wartman, J.", "BRO", "21", "28"
 "Washburn, D.D.", "MAT", "13", "1"
 "Washburn, Frank", "UNI", "7", "7"
 "Washbury, M.", "MAT", "13", "19"
 "Washington Street", "C/W", "51", "-0-"
 "Washington Street", "C/W", "39", "-0-"
 "Washington Street", "VBR", "61", "-0-"
 "Washington Street", "VUC", "54", "-0-"
 "Water Tank", "VUC", "55", "-0-"
 "Water Works", "C/W", "39", "-0-"
 "Water Works", "C/W", "37", "-0-"
 "Water, Jas.", "KIN", "33", "1"
 "Waterbury Bros.", "ALG", "27", "24"
 "Waterbury, E.", "ALG", "27", "15"
 "Waterbury, Geo.", "ALG", "27", "25"
 "Waterbury, H.W.", "ALG", "27", "24"
 "Waterhouse Corners", "-0-", "70", "-0-"
 "Waterhouse, J.L.", "GIL", "31", "11"
 "Waterhouse, L.", "KIN", "33", "9"
 "Waterhouse, Lucius", "KIN", "33", "5"
 "Waterhouse, Miss Nancy H.", "-0-", "77", "-0-"
 "Waterman Avenue", "C/W", "47", "-0-"
 "Waterman's Addition", "C/W", "47", "-0-"
 "Waterman, David", "-0-", "70", "-0-"
 "Waterman, Polly", "-0-", "69", "-0-"
 "Waters, A.", "GIR", "9", "15"
 "Waters, L.", "BAT", "15", "31"
 "Waters, L.", "BAT", "15", "32"
 "Waters, Martin", "BAT", "15", "20"
 "Waters, S.", "BRO", "21", "36"
 "Waters, S.", "CAL", "35", "8"
 "Waters, S.", "GIR", "9", "10"
 "Waters, S.", "GIR", "9", "9"
 "Waters, Sam", "CAL", "35", "7"

INDEX TO ATLAS of BRANCH COUNTY, MICHIGAN - 1894

"Wathington, Carrie", "BAT", "15", "13"
 "Watkins, R.F.", "UNI", "7", "4"
 "Watkins, R.F.", "VUC", "55", "0"
 "Watkins, Vint", "SHE", "5", "2"
 "Watson, Frank", "MAT", "13", "35"
 "Watson, J.D.", "MAT", "13", "19"
 "Watson, J.D.", "MAT", "13", "29"
 "Watson, J.D.", "MAT", "13", "30"
 "Watson, J.D.", "MAT", "13", "31"
 "Watson, Mrs. Robt.", "MAT", "13", "18"
 "Watson, Mrs. Robt.", "MAT", "13", "29"
 "Watson, Robt.", "C/W", "51", "0"
 "Watson, Robt.", "C/W", "50", "0"
 "Watson, Robt.", "COL", "17", "17"
 "Watson, Robt.", "COL", "17", "20"
 "Watsworth, L.B.", "UNI", "7", "14"
 "Watters, Mary A.", "0", "84", "0"
 "Wattles, Geo. C.", "MAT", "13", "4"
 "Wattles, Geo. C.", "MAT", "13", "9"
 "Wattles, M.E.", "MAT", "13", "17"
 "Wattles, M.E.", "0", "86", "0"
 "Wattles, M.R. Jr.", "MAT", "13", "8"
 "Wattles, W.S.", "MAT", "13", "8"
 "Waugh, Mary", "SHE", "5", "21"
 "Way, F.B.", "0", "85", "0"
 "Weage, Danl", "KIN", "33", "17"
 "Weatherwax, H.", "ALG", "27", "26"
 "Weatherwax, J. & H.", "QUI", "19", "5"
 "Weatherwax, J.T.", "QUI", "19", "5"
 "Weatherwax, John", "BUT", "11", "32"
 "Weatherwax, Jos.", "BUT", "11", "32"
 "Weatherwax, Jos.", "BUT", "11", "33"
 "Weaver, Allen", "GIL", "31", "1"
 "Weaver, Allen", "GIL", "31", "2"
 "Weaver, Allen", "0", "86", "0"
 "Weaver, C.", "BET", "23", "27"
 "Weaver, Calvin", "BET", "23", "26"
 "Weaver, Danl", "BET", "23", "35"
 "Weaver, Danl", "BET", "23", "36"
 "Weaver, E.", "BET", "23", "14"
 "Weaver, J.W.", "BRO", "21", "34"
 "Weaver, John", "NOB", "29", "3"
 "Weaver, Wm.", "NOB", "29", "16"
 "Weaver, Wm.", "NOB", "29", "21"
 "Webb, Amanda", "BET", "23", "10"
 "Webb, Chas.", "BAT", "15", "21"
 "Webb, Dennis", "GIL", "31", "16"
 "Webb, E.", "BET", "23", "33"
 "Webb, E.J.", "COL", "17", "30"
 "Webb, E.J.", "COL", "17", "33"
 "Webb, Ella", "BET", "23", "10"
 "Webb, Elmer", "BET", "23", "10"
 "Webb, Fred", "BAT", "15", "17"
 "Webb, Jos.", "SHE", "5", "31"
 "Webb, W.F.", "MAT", "13", "5"
 "Webber, C.", "ALG", "27", "28"
 "Webber, Martha", "GIR", "9", "24"
 "Weber, J.", "MAT", "13", "6"
 "Weeden, Hiram", "KIN", "33", "22"
 "Weidler, John", "BET", "23", "4"
 "Weidler, John", "BET", "23", "9"
 "Welch & Rickard", "BAT", "15", "19"
 "Welch, Mrs. Elizabeth", "MAT", "13", "25"
 "Welch, Mrs. Elizabeth", "MAT", "13", "26"
 "Welch, S. Est.", "MAT", "13", "25"
 "Welch, Wm.", "BAT", "15", "21"
 "Welden, J.E.", "VBR", "61", "0"
 "Welden, Julia", "BRO", "21", "6"
 "Welkins, Benjamin", "0", "87", "0"
 "Welkins, Hanna", "0", "87", "0"
 "Welkins, J.H.", "0", "87", "0"
 "Welkins, John", "0", "87", "0"
 "Welkins, Thomas", "0", "87", "0"
 "Welling Addition", "C/W", "43", "0"

"Wells, Anna", "KIN", "33", "23"
 "Wells, Dudley M.", "0", "93", "0"
 "Wells, Dudley M.", "0", "87", "0"
 "Wells, J.H.", "SHE", "5", "20"
 "Wells, J.H.", "SHE", "5", "21"
 "Wells, John W.", "UNI", "7", "28"
 "Wells, Pery", "SHE", "5", "6"
 "Wells, Theodore", "UNI", "7", "35"
 "Welsh, Miss Josephine L.", "0", "73", "0"
 "Wenier, Wm.", "ALG", "27", "23"
 "Wesleyan Church", "C/W", "37", "0"
 "Wessel, Jas.", "BET", "23", "12"
 "Wessel, Perry", "BET", "23", "12"
 "West Division Street", "VSH", "42", "0"
 "West Street", "VQU", "58", "0"
 "West, Olive", "NOB", "29", "18"
 "Wg. Sh.", "VGI", "50", "0"
 "Whaley, J.C.", "ALG", "27", "2"
 "Whaley, Lucy J.", "0", "73", "0"
 "Whedon, G.H.", "C/W", "39", "0"
 "Whedon, Geo.", "COL", "17", "22"
 "Wheeler Street", "VRA", "35", "0"
 "Wheeler, Chas.", "GIL", "31", "8"
 "Wheeler, E. Est.", "GIR", "9", "13"
 "Wheeler, E. Est.", "GIR", "9", "2"
 "Wheeler, E.G.", "BET", "23", "21"
 "Wheeler, Miles", "GIL", "31", "8"
 "Wheeler, Wm.", "BET", "23", "24"
 "Whesler, A.E.", "BET", "23", "15"
 "Whipple, Miles", "NOB", "29", "13"
 "Whipple, Miles", "NOB", "29", "14"
 "Whipple, Miles", "NOB", "29", "24"
 "Whipple, Rorman", "NOB", "29", "13"
 "Whistler, C.", "KIN", "33", "22"
 "Whitcomb & Holton", "0", "73", "0"
 "Whitcomb, Geo.", "BAT", "15", "2"
 "Whitcomb, L.", "KIN", "33", "5"
 "Whitcomb, L.S.", "UNI", "7", "21"
 "Whitcomb, Mrs. M.", "UNI", "7", "21"
 "Whitcomb, Stephen", "KIN", "33", "5"
 "Whitcomb, Stephen", "KIN", "33", "8"
 "Whitcomb, Thomas", "KIN", "33", "18"
 "White & Marsh Addition", "C/W", "39", "0"
 "White Pigeon", "0", "70", "0"
 "White's Addition", "C/W", "47", "0"
 "White, C.A.", "0", "85", "0"
 "White, Chas.", "BUT", "11", "20"
 "White, Fay", "BUT", "11", "17"
 "White, Geo.", "BUT", "11", "17"
 "White, Geo.", "BUT", "11", "20"
 "White, J.", "ALG", "27", "9"
 "White, John", "GIR", "9", "33"
 "White, John", "QUI", "19", "20"
 "White, John", "QUI", "19", "21"
 "White, Marquette", "SHE", "5", "34"
 "White, Martha", "C/W", "42", "0"
 "White, R.J. & H.", "ALG", "27", "9"
 "White, T.L.", "GIR", "9", "12"
 "Whitehead, E.", "UNI", "7", "5"
 "Whitehead, E.", "VUC", "54", "0"
 "Whitehead, E.C.", "QUI", "19", "31"
 "Whitehead, Mrs. G.H.", "COL", "17", "34"
 "Whitehead, Mrs. Geo.", "COL", "17", "35"
 "Whitehead, W.", "OVI", "25", "2"
 "Whitehead, Willard", "OVI", "25", "3"
 "Whitford, L.W.", "BET", "23", "4"
 "Whitley & Dickinson", "KIN", "33", "14"
 "Whitley & Dickinson", "KIN", "33", "23"
 "Whitmore, A.", "VUC", "54", "0"
 "Whitmore, J.B.", "MAT", "13", "8"
 "Whitmore, J.R.", "MAT", "13", "9"
 "Whitmore, Oscar", "MAT", "13", "17"
 "Whitmore, Oscar", "MAT", "13", "7"
 "Whitney, Am", "BUT", "11", "27"

"Whitney, Amy", "BUT", "11", "26"
 "Whitney, D.D. Est.", "GIR", "9", "3"
 "Whitney, Frances", "GIR", "9", "3"
 "Whitney, Freeman", "BET", "23", "27"
 "Whitney, J.W.", "COL", "17", "11"
 "Whitney, Willard", "GIR", "9", "3"
 "Whitney, Willard", "GIR", "9", "5"
 "Whitten Avenue", "C/W", "47", "0"
 "Whitten, Geo. Est.", "C/W", "47", "0"
 "Whitten, Henry", "BET", "23", "25"
 "Whitten, Henry", "BET", "23", "36"
 "Whitten, Henry", "0", "87", "0"
 "Whitten, Jane", "CAL", "35", "3"
 "Wicks, Adelbert", "COL", "17", "27"
 "Wicks, Adelbert", "COL", "17", "28"
 "Wiggins, Annie", "VGI", "50", "0"
 "Wiggins, F.B.", "VGI", "50", "0"
 "Wilber, Chas.", "GIR", "9", "9"
 "Wilber, David", "ALG", "27", "3"
 "Wilber, Don Q.", "0", "87", "0"
 "Wilber, E.W.", "COL", "17", "10"
 "Wilber, R.", "0", "87", "0"
 "Wilber, Robt.", "QUI", "19", "24"
 "Wilber, W.O.", "BUT", "11", "17"
 "Wilber, W.O.", "GIR", "9", "2"
 "Wilbur, Ransom", "QUI", "19", "14"
 "Wilbur, Ransom", "QUI", "19", "15"
 "Wilcox & Thompson", "BAT", "15", "16"
 "Wilcox, Amos", "BUT", "11", "21"
 "Wilcox, David", "BAT", "15", "21"
 "Wilcox, E.R.", "MAT", "13", "8"
 "Wilcox, G.", "BET", "23", "25"
 "Wilcox, G.W.", "COL", "17", "23"
 "Wilcox, Jed", "BAT", "15", "8"
 "Wilcox, L.P.", "SHE", "5", "11"
 "Wilcox, L.P.", "SHE", "5", "14"
 "Wilcox, L.P.", "SHE", "5", "15"
 "Wilcox, L.P.", "0", "87", "0"
 "Wilcox, Monroe", "COL", "17", "23"
 "Wilcox, Monroe", "COL", "17", "26"
 "Wilcox, Mrs. A.", "VSH", "42", "0"
 "Wilcox, Mrs. Annis M.", "SHE", "5", "28"
 "Wilcox, N.", "0", "73", "0"
 "Wilcox, Stuart", "BUT", "11", "21"
 "Wilcox, W.W.", "SHE", "5", "36"
 "Wild Cat (money)", "0", "69", "0"
 "Wilder, G.", "ALG", "27", "24"
 "Wilder, Jas.", "GIR", "9", "4"
 "Wilder, M.D.", "MAT", "13", "29"
 "Wiler, Jos.", "UNI", "7", "35"
 "Wiler, Mrs. H.", "UNI", "7", "36"
 "Wiley, Geo. W.", "MAT", "13", "10"
 "Wilkes, Phoebe", "0", "73", "0"
 "Wilkins, J.H.", "GIL", "31", "13"
 "Wilkins, W.H.", "GIL", "31", "12"
 "Wilkins, William H.", "0", "87", "0"
 "Wilks, Chas.", "MAT", "13", "9"
 "Wilks, Cris.", "SHE", "5", "31"
 "Wilks, Cris.", "SHE", "5", "32"
 "Willard, G.W.", "COL", "17", "19"
 "William's Addition", "C/W", "47", "0"
 "William, C.H.", "COL", "17", "28"
 "William, Warren", "BET", "23", "34"
 "Williams & Barnhart", "UNI", "7", "35"
 "Williams Addition", "C/W", "39", "0"
 "Williams Street", "C/W", "47", "0"
 "Williams, A.", "VHE", "5", "29", "0"
 "Williams, C.H.", "C/W", "39", "0"
 "Williams, Catherine Dickinson", "0", "87", "0"
 "Williams, Chas.", "BUT", "11", "21"
 "Williams, D.F.", "BET", "23", "25"
 "Williams, Delbert E.", "0", "87", "0"
 "Williams, E.", "VGI", "50", "0"
 "Williams, E. Est.", "BET", "23", "5"

INDEX TO ATLAS of BRANCH COUNTY, MICHIGAN - 1894

- "Williams, E.B.", "GIL", "31", "8"
 "Williams, E.G.", "GIR", "9", "11"
 "Williams, E.M.", "GIL", "31", "7"
 "Williams, Ed.", "QUI", "19", "7"
 "Williams, Edwin", "-0-", "87", "-0-"
 "Williams, Effie G.", "GIR", "9", "18"
 "Williams, F.N.", "-0-", "87", "-0-"
 "Williams, G.H. & J.E.", "BET", "23", "28"
 "Williams, Geo.", "QUI", "19", "7"
 "Williams, H.", "QUI", "19", "7"
 "Williams, H.J.", "QUI", "19", "7"
 "Williams, J. Est.", "COL", "17", "11"
 "Williams, J.B.", "GIR", "9", "10"
 "Williams, Jas. A.", "ALG", "27", "4"
 "Williams, Mary E.", "ALG", "27", "3"
 "Williams, Mrs. E.", "BAT", "15", "33"
 "Williams, Mrs. E.", "BET", "23", "4"
 "Williams, Oscar", "KIN", "33", "16"
 "Williams, Oscar", "KIN", "33", "17"
 "Williams, Oscar", "KIN", "33", "20"
 "Williams, Oscar", "KIN", "33", "21"
 "Williams, P.V.", "BRO", "21", "18"
 "Williams, R.", "OVI", "25", "11"
 "Williams, S.J.", "QUI", "19", "27"
 "Williams, W.W.", "GIL", "31", "5"
 "Williams, Warren", "-0-", "87", "-0-"
 "Williams, Willard", "BUT", "11", "16"
 "Williams, Willard", "-0-", "87", "-0-"
 "Willies, Margaret", "OVI", "25", "11"
 "Willis, G.E.", "BAT", "15", "16"
 "Willis, Geo.", "BAT", "15", "15"
 "Willis, Wm.", "BAT", "15", "17"
 "Willis, Wm.", "BAT", "15", "9"
 "Williams, H.", "QUI", "19", "8"
 "Wilmarth, E.", "QUI", "19", "21"
 "Wilmarth, E.", "QUI", "19", "28"
 "Wilmarth, Glen", "ALG", "27", "16"
 "Wilmarth, H.P.", "BUT", "11", "11"
 "Wilmarth, Jos.", "ALG", "27", "16"
 "Wilmarth, O.", "QUI", "19", "28"
 "Wilmarth, F.", "ALG", "27", "17"
 "Wilson, Abigail", "CAL", "35", "4"
 "Wilson, Chas.", "OVI", "25", "15"
 "Wilson, Chas.", "OVI", "25", "23"
 "Wilson, D.", "C/W", "47", "-0-"
 "Wilson, D.N. Est.", "COL", "17", "33"
 "Wilson, Dr. W.", "-0-", "87", "-0-"
 "Wilson, Eugene", "UNI", "7", "26"
 "Wilson, H.", "QUI", "19", "13"
 "Wilson, J.A.", "OVI", "25", "33"
 "Wilson, Jas.H.", "OVI", "25", "33"
 "Wilson, Jas.H.", "OVI", "25", "34"
 "Wilson, Jas.R.", "OVI", "25", "28"
 "Wilson, Jos.", "OVI", "25", "27"
 "Wilson, Mrs.H.", "QUI", "19", "26"
 "Windsor, Jos.", "NOB", "29", "19"
 "Wing, L.M.", "QUI", "19", "29"
 "Wing, L.M.", "QUI", "19", "30"
 "Wing, L.M.", "-0-", "85", "-0-"
 "Wing, L.M.", "-0-", "75", "-0-"
 "Winona Street", "VBR", "61", "-0-"
 "Winsor, Abnor", "CAL", "35", "17"
 "Winsor, Abnor", "CAL", "35", "18"
 "Winsor, Abnor", "CAL", "35", "19"
 "Winter, D.", "UNI", "7", "15"
 "Winters, Mrs. A.", "QUI", "19", "7"
 "Wirebough, Henry", "BUT", "11", "24"
 "Wisco, W.", "UNI", "7", "28"
 "Wiser, A.H.", "BET", "23", "14"
 "Wiser, H.", "QUI", "19", "28"
 "Wiser, John", "BET", "23", "25"
 "Wiser, L.S.", "BET", "23", "14"
 "Wiser, Louisa", "BET", "23", "13"
 "Wisneroski, Frank", "GIL", "31", "3"
 "Withington & Putman", "VUC", "54", "-0-"
 "Withington, Edwin", "CAL", "35", "19"
 "Withington, M.J.", "CAL", "35", "5"
 "Withuhn, John", "BUT", "11", "6"
 "Withuhn, John", "BUT", "11", "7"
 "Wixson, Adelbert", "UNI", "7", "28"
 "Wixson, Adelbert", "UNI", "7", "21"
 "Wixson, Sylvanus", "OVI", "25", "27"
 "Wixson, Sylvanus", "OVI", "25", "28"
 "Wolcott, J.S.", "BUT", "11", "22"
 "Wolf, Presley", "SHE", "5", "26"
 "Wolf, Wm.J.", "SHE", "5", "26"
 "Wolfe, Miss Mary", "-0-", "75", "-0-"
 "Wood Street", "VQU", "59", "-0-"
 "Wood, A.", "BRO", "21", "21"
 "Wood, A.A.", "-0-", "85", "-0-"
 "Wood, Almond", "OVI", "25", "27"
 "Wood, Dyre", "BET", "23", "22"
 "Wood, Geo.", "UNI", "7", "31"
 "Wood, Hiram", "BET", "23", "14"
 "Wood, J.", "UNI", "7", "35"
 "Wood, J.D. Agt.", "COL", "17", "33"
 "Wood, Jas.", "COL", "17", "7"
 "Wood, Job", "COL", "17", "36"
 "Wood, S.", "GIR", "9", "14"
 "Wood, W.", "NOB", "29", "33"
 "Wood, W.W.", "BRO", "21", "27"
 "Wood, Walstein", "BUT", "11", "15"
 "Wood, Walstein", "BUT", "11", "22"
 "Wood, Walstein", "BUT", "11", "23"
 "Wood, Walter A.", "-0-", "76", "-0-"
 "Wood, Wm.", "QUI", "19", "29"
 "Woodard, Miss Jan", "-0-", "70", "-0-"
 "Woodcox, Dr. C.H.", "-0-", "87", "-0-"
 "Woodford, B.J.", "ALG", "27", "19"
 "Woodruff Street", "VUC", "55", "-0-"
 "Woodruff Street", "VUC", "54", "-0-"
 "Woodruff, Harriet", "BET", "23", "23"
 "Woodruff, Isaac", "SHE", "5", "11"
 "Woodruff, Isaac", "SHE", "5", "12"
 "Woodruff, Isaac", "SHE", "5", "13"
 "Woodruff, Isaac", "SHE", "5", "14"
 "Woods, Miss Wealthy Jane", "-0-", "76", "-0-"
 "Woodward Dry Goods Co.", "-0-", "84", "-0-"
 "Woodward, Barber & Co.", "-0-", "74", "-0-"
 "Woodward, Bethena", "CAL", "35", "11"
 "Woodward, Chas.", "BAT", "15", "28"
 "Woodward, David", "SHE", "5", "18"
 "Woodward, David", "SHE", "5", "29"
 "Woodward, O.", "COL", "17", "29"
 "Woodward, O.", "COL", "17", "30"
 "Woodward, S.A.", "COL", "17", "36"
 "Woodward, W.H.", "ALG", "27", "36"
 "Woodworth & Fields", "QUI", "19", "25"
 "Woodworth, G.", "ALG", "27", "2"
 "Wooster, F.S.", "UNI", "7", "36"
 "Worbelski, ", "BRO", "21", "24"
 "Worden, Enoch", "UNI", "7", "11"
 "Worden, J.L.", "BAT", "15", "18"
 "Worden, Mrs. Ephraim", "GIL", "31", "18"
 "Worth, C.", "GIR", "9", "17"
 "Worth, Jerome", "OVI", "25", "32"
 "Wortman, S.", "BRO", "21", "30"
 "Wortman, S.", "BRO", "21", "31"
 "Wortz, Sam'l", "BAT", "15", "19"
 "Wright Street", "C/W", "43", "-0-"
 "Wright's Addition", "C/W", "43", "-0-"
 "Wright, A.D.", "GIR", "9", "6"
 "Wright, B.O.", "BUT", "11", "12"
 "Wright, Chas.", "ALG", "27", "5"
 "Wright, Chas.S.", "OVI", "25", "11"
 "Wright, Chas.S.", "OVI", "25", "14"
 "Wright, D. John", "OVI", "25", "13"
 "Wright, J.J. & P.", "ALG", "27", "5"
 "Wright, Jay", "ALG", "27", "5"
 "Wright, Jay", "ALG", "27", "8"
 "Wright, John", "BAT", "15", "4"
 "Wright, John", "UNI", "7", "33"
 "Wright, P.P.", "COL", "17", "28"
 "Wright, R.", "UNI", "7", "32"
 "Wright, Ransom", "QUI", "19", "23"
 "Wright, Wallace E.", "OVI", "25", "14"
 "Wright, Wallace E.", "OVI", "25", "15"
 "Wymer, Wm.", "COL", "17", "2"
 "Wyrill, Wm.", "VUC", "54", "-0-"
 "Wyrill, W.", "UNI", "7", "5"
 "Yealter, Sidney", "MAT", "13", "18"
 "Yealter, Solomon", "MAT", "13", "19"
 "Yeatter, Sydney", "-0-", "87", "-0-"
 "Yerks, Wm.", "ALG", "27", "18"
 "Yerks, Wm. Jr.", "ALG", "27", "17"
 "Yesh, Frank", "BET", "23", "19"
 "Yesh, Peter", "BET", "23", "19"
 "Yessak, A.", "BRO", "21", "22"
 "Yessak, A.", "BRO", "21", "23"
 "York Street", "VBR", "61", "-0-"
 "York, Village of", "VBR", "61", "-0-"
 "Young, C.H.", "-0-", "87", "-0-"
 "Young, D.C.", "QUI", "19", "9"
 "Young, H.D.", "BUT", "11", "5"
 "Young, H.D.", "VHE", "29", "0-"
 "Young, Mrs. E.", "VUC", "55", "-0-"
 "Youngs, A.B.", "QUI", "19", "16"
 "Youngs, Mrs. A.", "C/W", "51", "-0-"
 "Youngs, W.E.", "QUI", "19", "16"
 "Ypsilanti", "-0-", "69", "-0-"
 "Zeluff, Bennett", "OVI", "25", "9"
 "Zerba, Isaac", "CAL", "35", "19"
 "Zerbrugg, Sam'l", "GIL", "31", "3"
 "Zerbrugg, Sam'l", "GIL", "31", "4"
 "Zimmerman, C.A.", "UNI", "7", "16"
 "Zimmerman, F.G.", "UNI", "7", "12"
 "Zimmerman, L.", "SHE", "5", "32"
 "Zimmerman, Lenora", "BRO", "21", "36"
 "Zimmerman, M.", "VUC", "54", "-0-"
 "Zimmers, A.", "BRO", "21", "21"
 "Zin, P.A.", "BET", "23", "30"
 "Zinn, John", "NOB", "29", "9"
 "Zorkan, F.", "GIR", "9", "7"
 "Zull, A.J.", "GIL", "31", "2"
 "Zull, Andrew", "GIL", "31", "11"
 "Zull, Franklin", "GIL", "31", "13"
 "Zull, Franklin", "GIL", "31", "24"
 "Zull, Geo.", "GIL", "31", "13"
 "Zull, George", "-0-", "87", "-0-"
 "Zull, J.W.", "GIL", "31", "11"
 "Zuvet, Alta", "BET", "23", "24"

CHADWICK'S

1909 - PLAT

OF

BRANCH

COUNTY

MICHIGAN.

COMPILED AND PUBLISHED [HILLSDALE, MICH.]
BY CLIFTON W. CHADWICK, CIVIL ENGINEER.

Copyright 1909 by Clifton W. Chadwick.



THE NATIONAL ARCHITECTURAL ASSOCIATION
GEORGE W. WOODS

1909 - PLATE

10

BRAND

GOULD

















MICHIGAN

CLINTON W. GEORGE, CIVIL ENGINEER
PUBLISHED BY THE ARCHITECTS

Copyright © by Clinton W. George



TOPOGRAPHY AND ABBREVIATIONS.

 Road.  Railroad.  (Heavy Line) Section Line.  Platted Lots.
 (Light Line) Property Divisions.  River or Creek.  County Drain.
 (Shaded Numerals) Section Numbers.  (Light Numerals) Number of Acres.
 Lake or Pond.  House  Ch. Church  Sch. No. 2. District School Number 2.
 Cem. Cemetery  * Signifies a Rented Farm.  Connecting Bar
 C-3 Rural Free Delivery Route Number 2 from Coldwater.

The following abbreviations are used in connection with the Rural Mail Routes and signifies the post office from which the Route starts:-
 A., Allen; Ba., Batavia; Br., Bronson; C., Coldwater; Co., Colon;
 F., Fremont; K., Kinderhook; L., Litchfield; M., Montgomery; Q., Quincy;
 Ra., Readings; Rr., Ray; S., Sherwood; T., Tekonsha; UG., Union City.

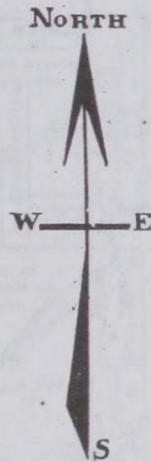

NOTE ON RURAL MAIL ROUTES.

Each Rural Mail Route has been traced throughout its entire course by placing at every turn of each Route, and at intermediate points, a curved or straight line, with arrow, figure, and letters, to indicate, - the direction, - number of Route, - and postoffice from whence it starts respectively. Thus C-3→ signifies "R.F.D. Route No. 3, from Coldwater"; - and Br→ - Bronson Route No. 2 (With curve and arrow to indicate the change in direction).

One's address is noted by finding the R.F.D. Route which passes that person's residence. This is located by noting the letters and figure used in connection with either of the two nearest arrows which point along the road passing that dwelling.

If more than one Route will reach that place, mail sent in care of either Route will reach that place.

TOPOGRAPHY & ALTIMETERS

The following information is given for the purpose of enabling the user to obtain the most accurate results from the altimeter. It is assumed that the user has a good knowledge of the principles of trigonometry and the use of the altimeter. The altimeter is a simple instrument which gives the height of the observer above the level of the sea. It is used by measuring the angle of elevation of the sun or a star above the horizon. The height of the observer is then calculated from the angle of elevation and the distance from the observer to the horizon. The distance from the observer to the horizon is given by the radius of the earth divided by the cosine of the angle of elevation. The height of the observer is then calculated from the angle of elevation and the distance from the observer to the horizon. The height of the observer is then calculated from the angle of elevation and the distance from the observer to the horizon.



NOTES ON RURAL MAIL ROUTES

The following information is given for the purpose of enabling the user to obtain the most accurate results from the altimeter. It is assumed that the user has a good knowledge of the principles of trigonometry and the use of the altimeter. The altimeter is a simple instrument which gives the height of the observer above the level of the sea. It is used by measuring the angle of elevation of the sun or a star above the horizon. The height of the observer is then calculated from the angle of elevation and the distance from the observer to the horizon. The distance from the observer to the horizon is given by the radius of the earth divided by the cosine of the angle of elevation. The height of the observer is then calculated from the angle of elevation and the distance from the observer to the horizon. The height of the observer is then calculated from the angle of elevation and the distance from the observer to the horizon.

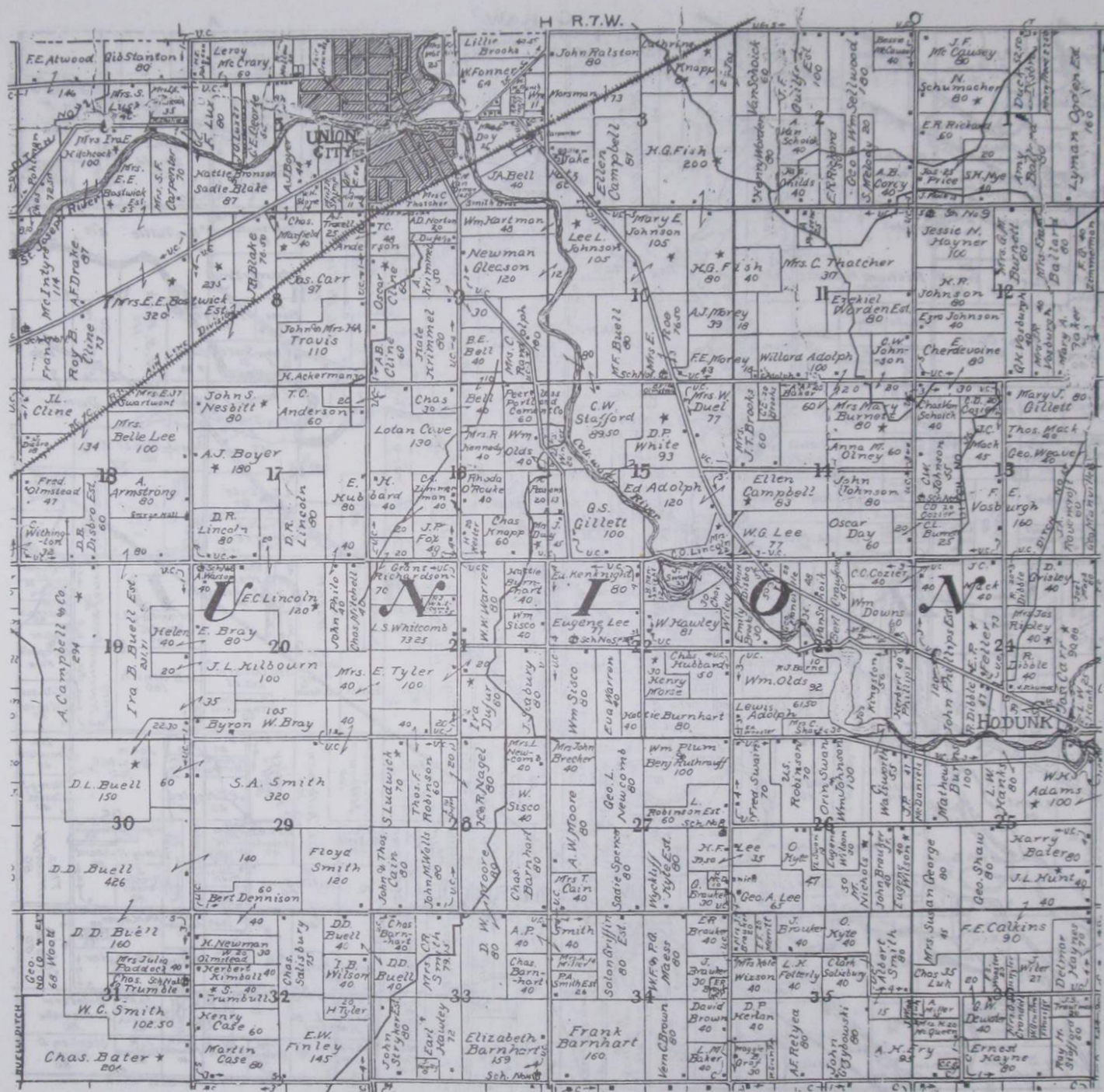

N. R.G.W.

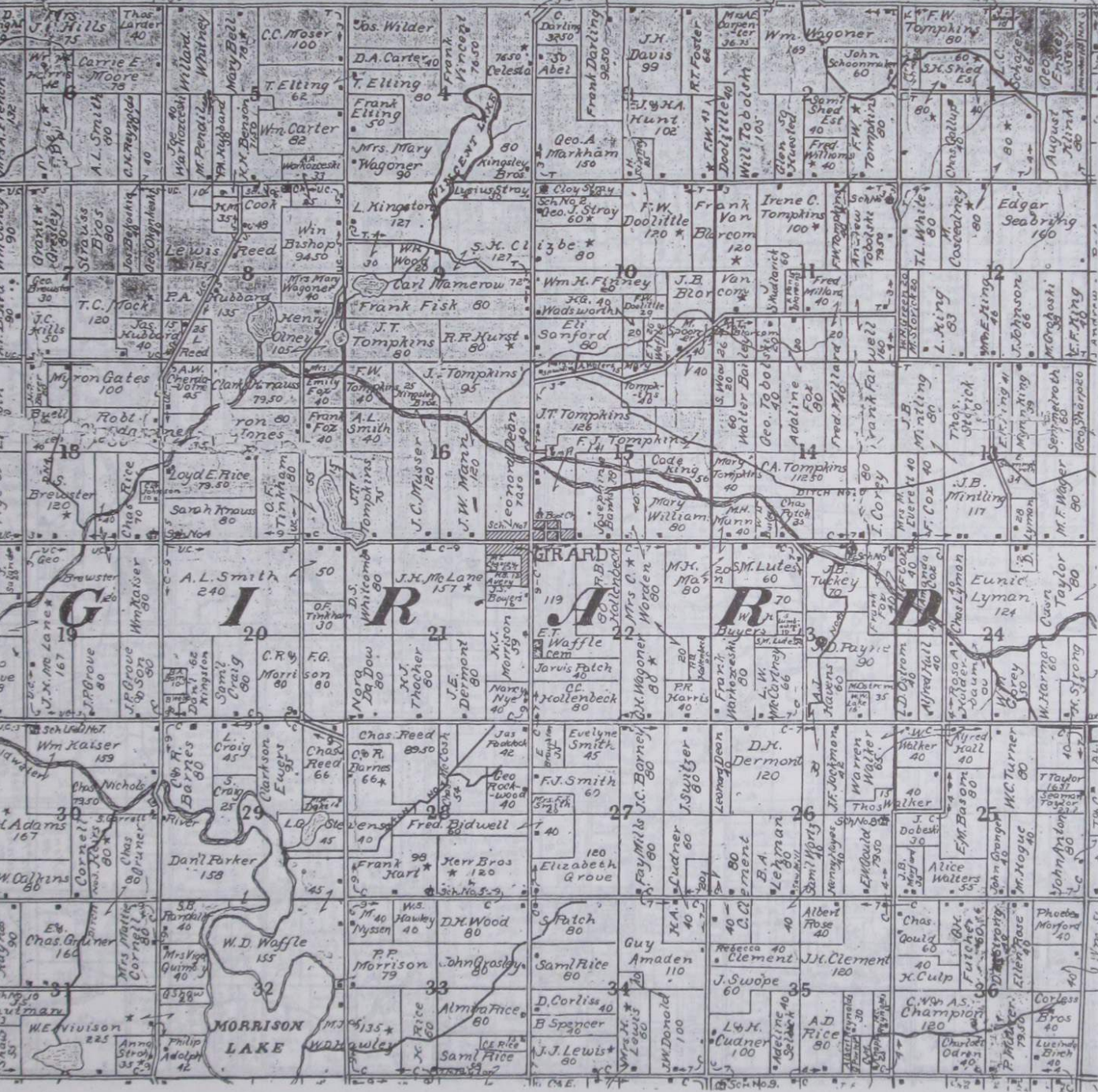

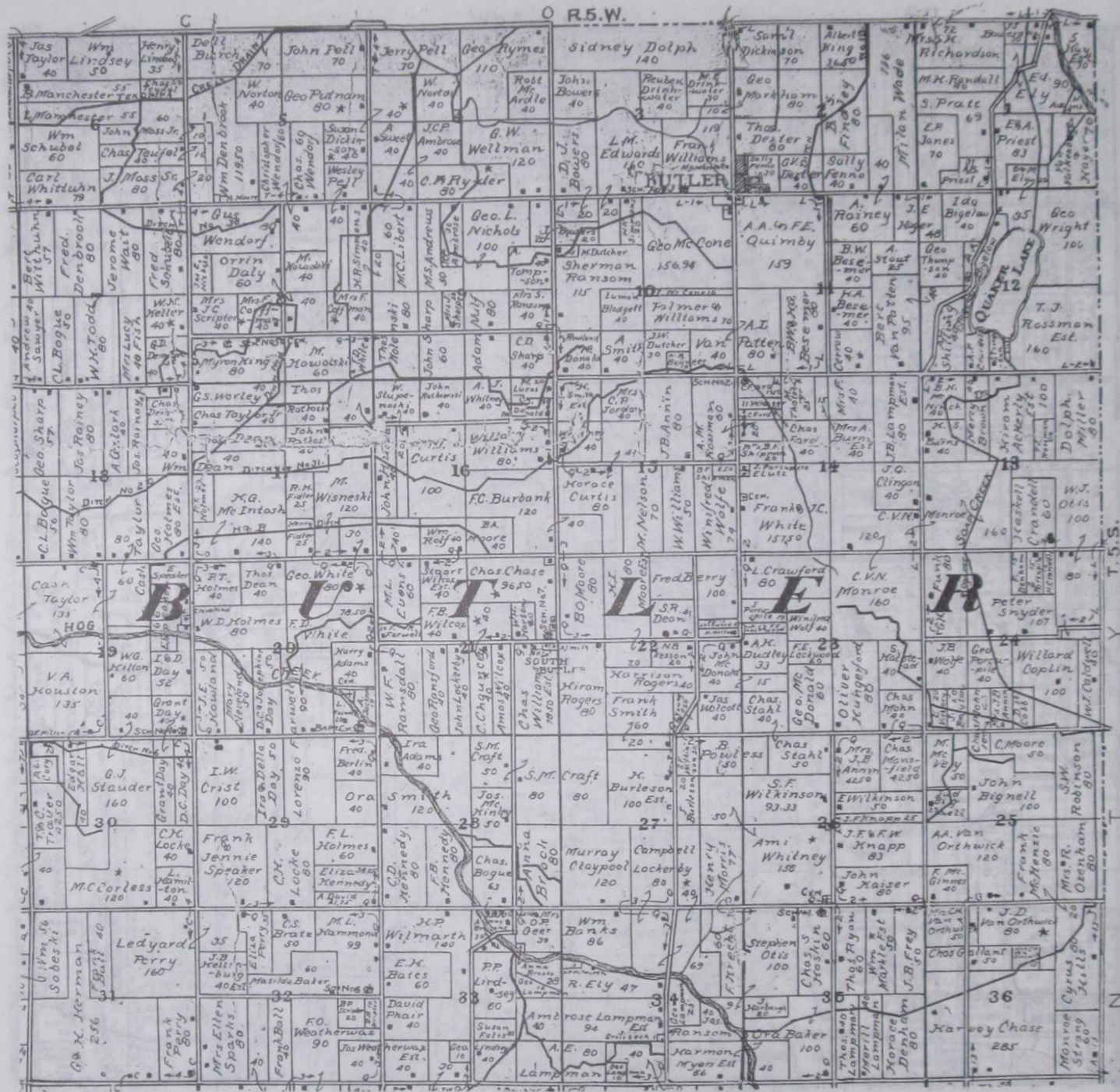





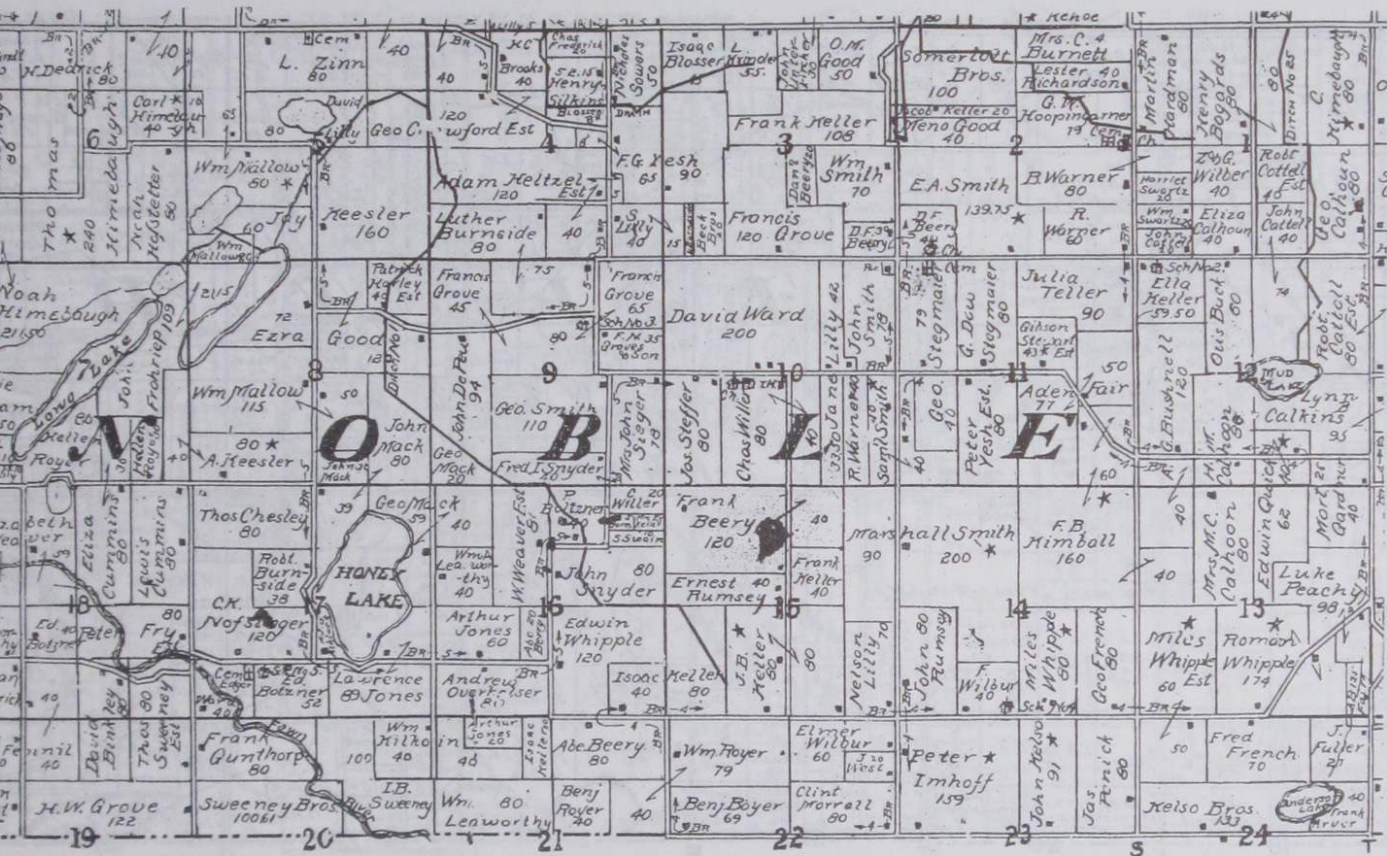

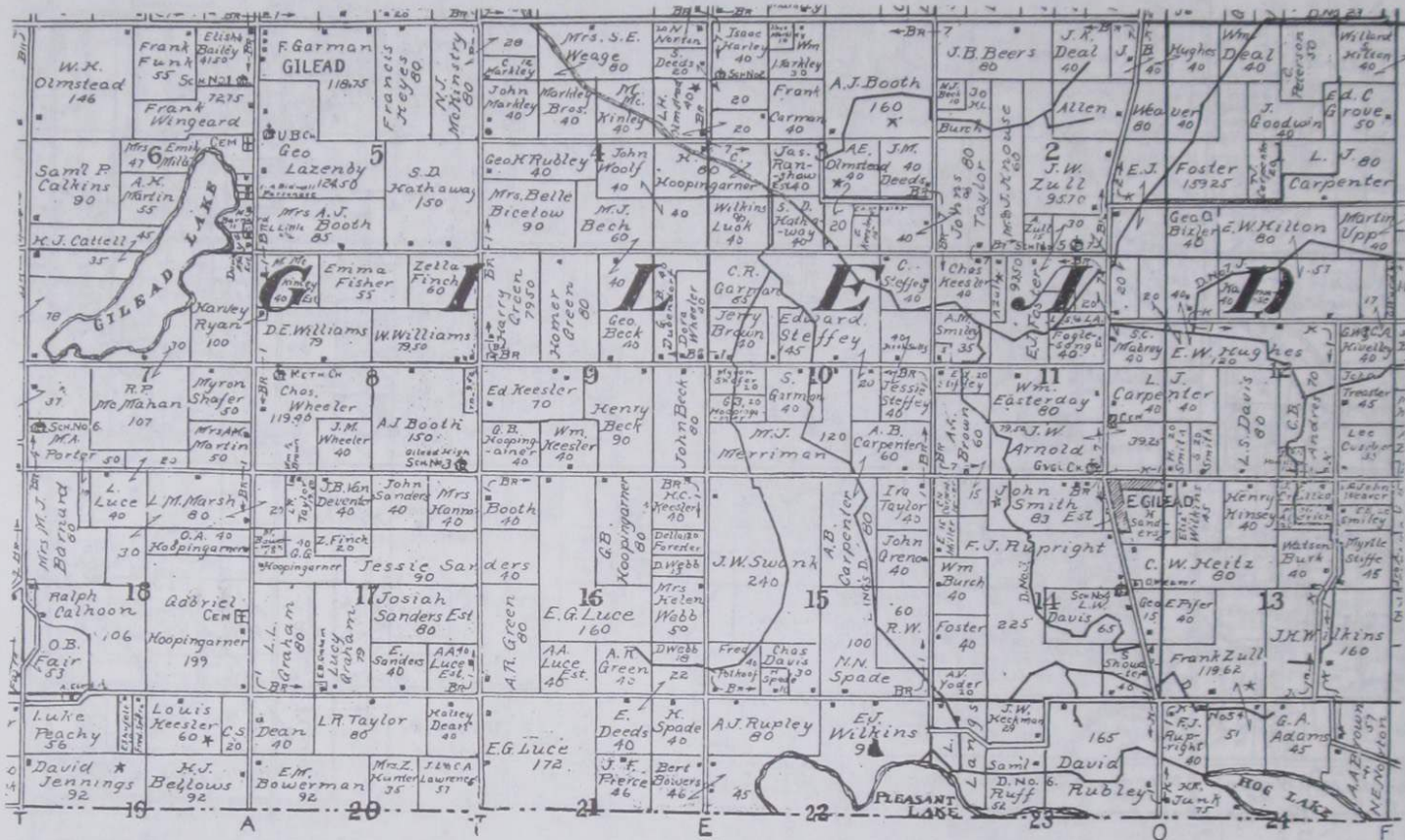

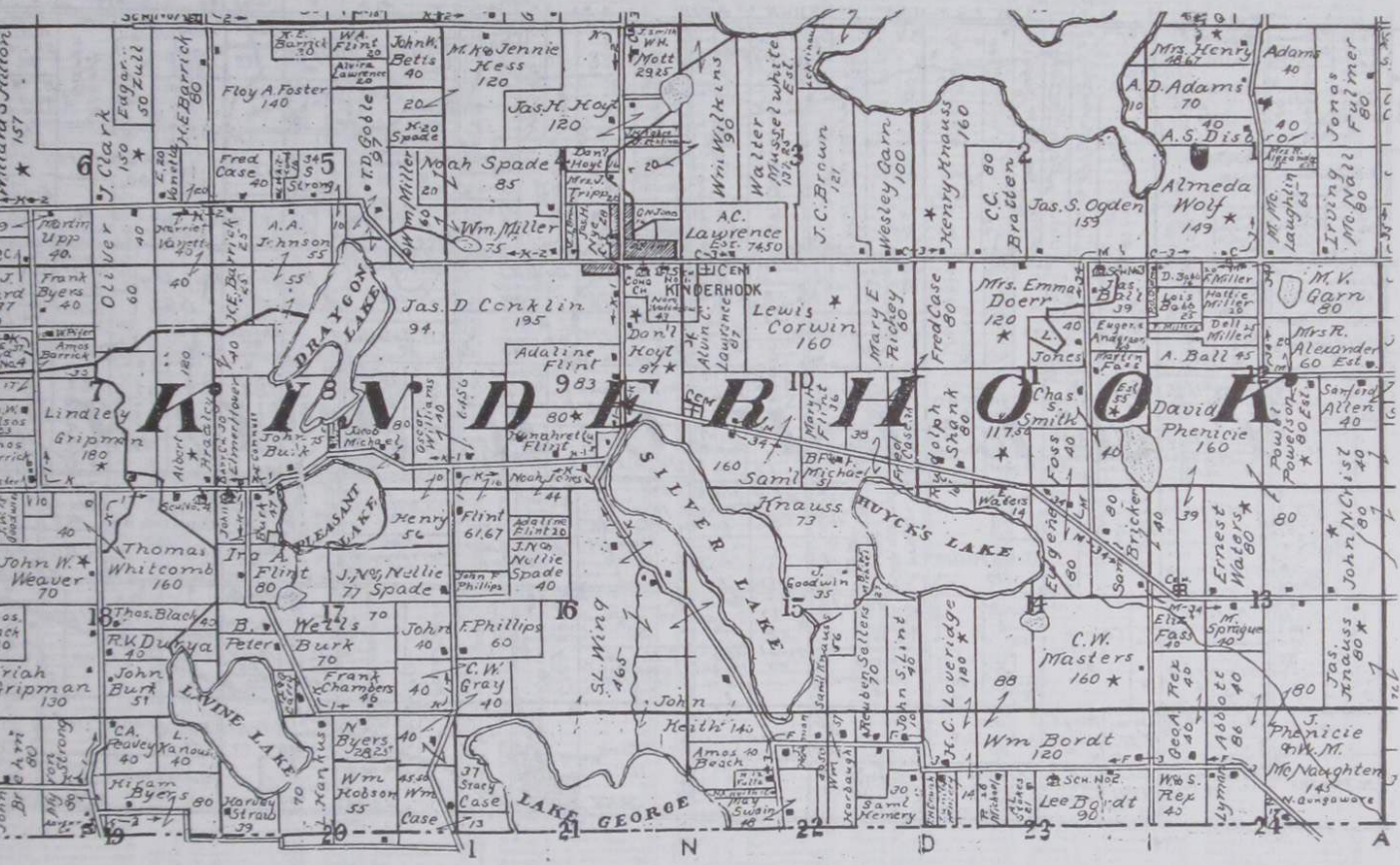

Alphabetical list of names and addresses, including names like Nelson W., Nelson W., Nelson W., and various street addresses and phone numbers.

STANDARD ATLAS

OF

TABLE OF CONTENTS.

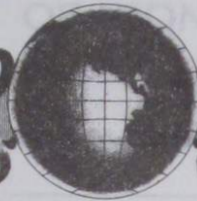

BRANCH COUNTY

MICHIGAN

INCLUDING
A PLAT BOOK

OF THE

VILLAGES, CITIES AND TOWNSHIPS OF THE COUNTY.

MAP OF THE STATE, UNITED STATES AND WORLD.

Patrons Directory, Reference Business Directory and Departments devoted to General Information.

ANALYSIS OF THE SYSTEM OF U.S. LAND SURVEYS. DIGEST OF THE SYSTEM OF CIVIL GOVERNMENT, ETC. ETC.

Compiled and Published

BY

GEO. A. OGLE & Co.

PUBLISHERS & ENGRAVERS.

CHICAGO.

1915

Copyright 1915 by Geo. A. Ogle & Co.

TABLE OF CONTENTS.

GENERAL INDEX.

PAGE		PAGE
TITLE PAGE.....	3	ANALYSIS OF THE SYSTEM OF UNITED STATES LAND
TABLE OF CONTENTS.....	5	SURVEYS.....
OUTLINE MAP OF BRANCH COUNTY.....	7	DIGEST OF THE SYSTEM OF CIVIL GOVERNMENT....
MAP OF THE STATE OF MICHIGAN.....	64-65
MAP OF THE UNITED STATES.....	68-69	GENERAL INFORMATION REGARDING BANKING AND
MAP OF THE WORLD.....	72-73	BUSINESS METHODS.....
PATRONS' REFERENCE DIRECTORY, BRANCH COUNTY.....	75	Supplement VII-VIII
ILLUSTRATIONS.....	83	ANCIENT, MEDIEVAL AND MODERN HISTORY CHRON-
		OLOGICALLY ARRANGED.....
		Supplement X-XXIII

BRANCH COUNTY INDEX.

PAGE		PAGE
ALGANSEE TOWNSHIP.....	47	SHATTUCK'S PLAT, PLAT OF.....
BATAVIA TOWNSHIP.....	41	SHERWOOD, PLAT OF.....
BETHEL TOWNSHIP.....	51	SHERWOOD TOWNSHIP.....
BRANCH COUNTY, OUTLINE MAP OF.....	7	UNION TOWNSHIP.....
BRONSON, PLAT OF.....	26-27	UNION CITY, PLAT OF.....
BRONSON TOWNSHIP.....	53	YORK, PLAT OF.....
BUTLER, PLAT OF.....	29	
BUTLER TOWNSHIP.....	31	TOWNSHIP AND RANGE INDEX.
CALIFORNIA TOWNSHIP.....	61	TOWNSHIP 5 S., RANGE 5 W.,.....
COLDWATER, PLAT OF		TOWNSHIP 5 S., RANGE 6 W.,.....
EAST PART OF.....	14-15	TOWNSHIP 5 S., RANGE 7 W.,.....
WEST PART OF.....	10-11	TOWNSHIP 5 S., RANGE 8 W.,.....
COLDWATER TOWNSHIP.....	43	TOWNSHIP 6 S., RANGE 5 W.,.....
GILEAD TOWNSHIP.....	57	TOWNSHIP 6 S., RANGE 6 W.,.....
GIRARD, PLAT OF.....	29	TOWNSHIP 6 S., RANGE 7 W.,.....
GIRARD TOWNSHIP.....	33	TOWNSHIP 6 S., RANGE 8 W.,.....
HERRICKVILLE, PLAT OF.....	29	TOWNSHIP 7 S., RANGE 5 W.,.....
KINDERHOOK TOWNSHIP.....	59	TOWNSHIP 7 S., RANGE 6 W.,.....
MATTESON TOWNSHIP.....	39	TOWNSHIP 7 S., RANGE 7 W.,.....
NOBLE TOWNSHIP.....	55	TOWNSHIP 7 S., RANGE 8 W.,.....
OVID TOWNSHIP.....	49	TOWNSHIP 8 S., RANGE 5 W., FRAC.....
QUINCY, PLAT OF.....	22-23	TOWNSHIP 8 S., RANGE 6 W., FRAC.....
QUINCY TOWNSHIP.....	45	TOWNSHIP 8 S., RANGE 7 W., FRAC.....
RAY, PLAT OF.....	29	TOWNSHIP 8 S., RANGE 8 W., FRAC.....

OUTLINE MAP OF BRANCH COUNTY MICHIGAN

Copyright 1915 by Geo. A. Ogle & Co.

Scale 1/2 inch to 1 mile

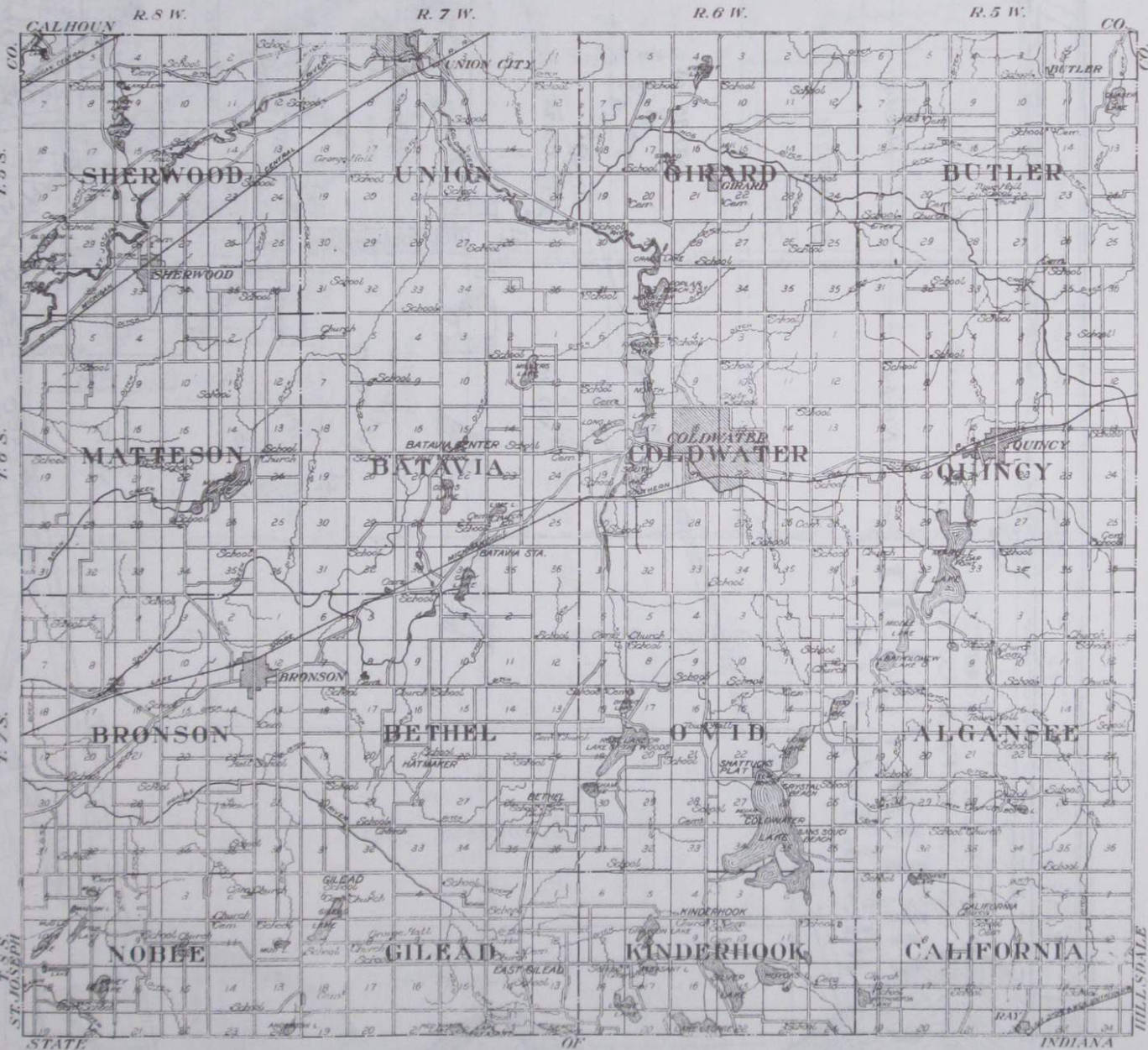



Warren E Boughton 48

Richard J Bishop 50

STATE CORRECTION LINE

NORTH LAKE

Geo Miller

Richard J Bishop 40

NO. 4-4

NO. 4-3

Mrs E L Merritt 40

Ida Bennett 10

W Fowler

Emma J Hulbert 13

NO. 37

NO. 38

PART OF F D Dunks

NO. 39

O G Sherburne 95

Pilot Knob Geo Miller

NO. 36

NO. 35

NO. 34

WARRIOR

SCHOOL NO. 29
C D Warner

NO. 30
Lillian C Hatch

NO. 31

NO. 28
O G Sherburne

NO. 27
Mary D Hyde

NO. 32

NO. 17
O G Sherburne

NO. 18

NO. 33

Geo W Everts

NO. 19

NO. 34

CHICAGO

NO. 35



1615

I
Mrs C. A. Upson
14

B D Wery
56

Sarah A Smith
18

A Klingler
15

Mrs C. A. Upson
25

Mrs C. A. Upson
80

R D
Water-works Park

Mrs L. Hastings
20

G Everett

D Loose

Chas Wright

W A
Water-works Park

D Zimmerman
5

J. L. Worden

T. E. Eslow, Est.

W. H. Frederick

Chas Wright

Lizzie Styes

F. Warren

E. F. & C. W. Williams

Garfield Corporation

Garfield Ave

Clay St



CO.

Lillie Brooks 40 50

UNION CITY

UNION TWP.
Scale - 325 ft. lin.

19
1915

Fred Pierce 64

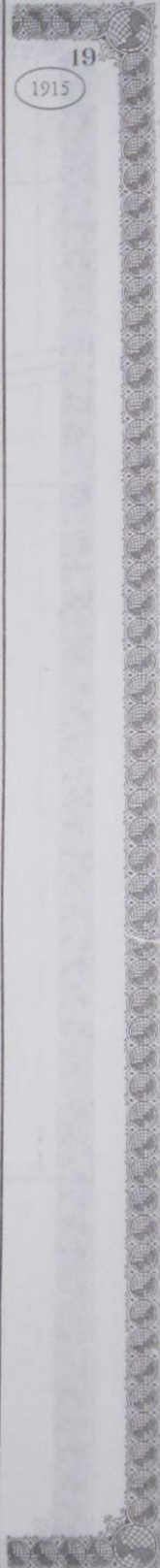



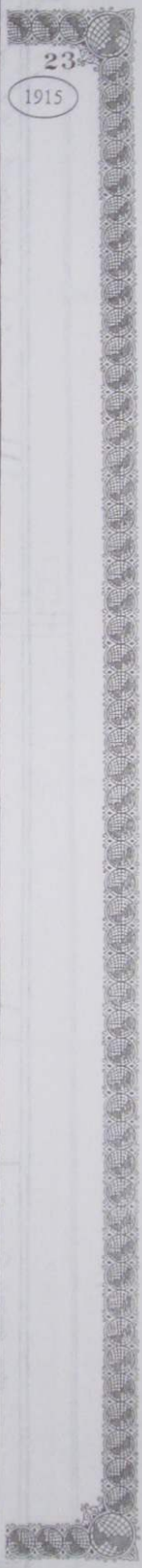

23
 1915

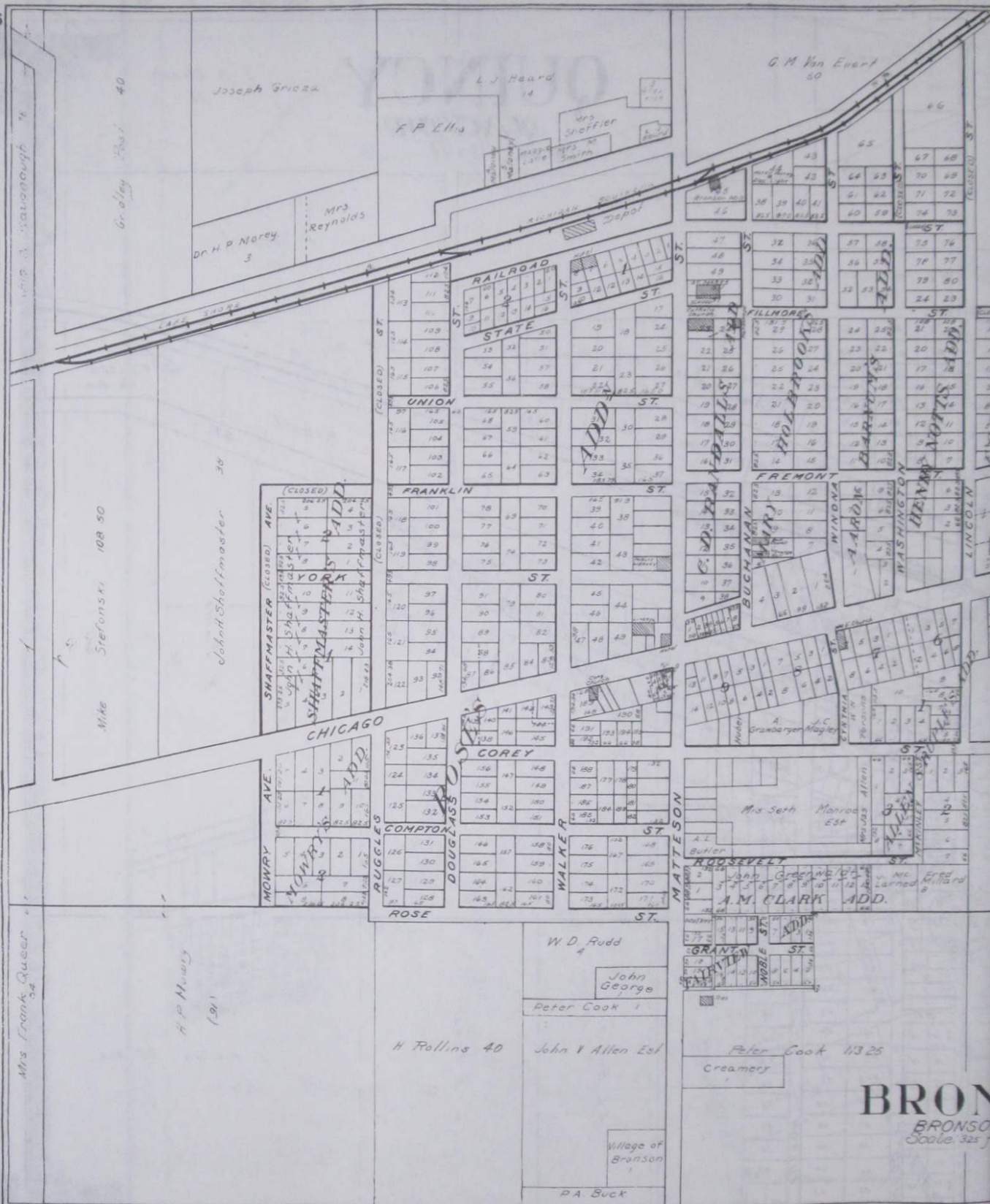

BRONSON
 BRONSON
 Scale: 325 ft

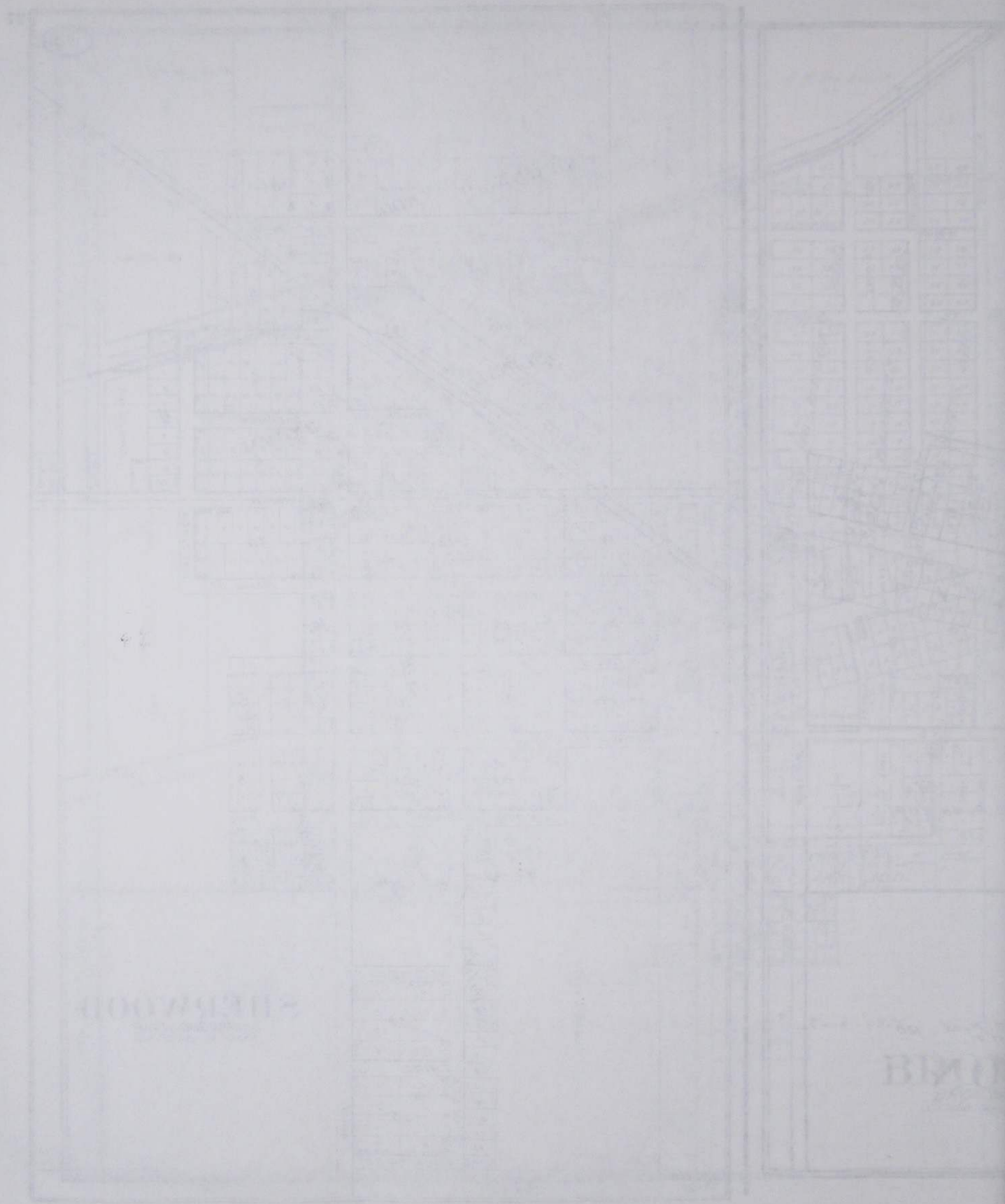

42

SHIRBROOK

UNION

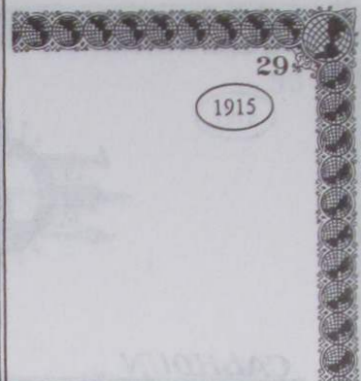
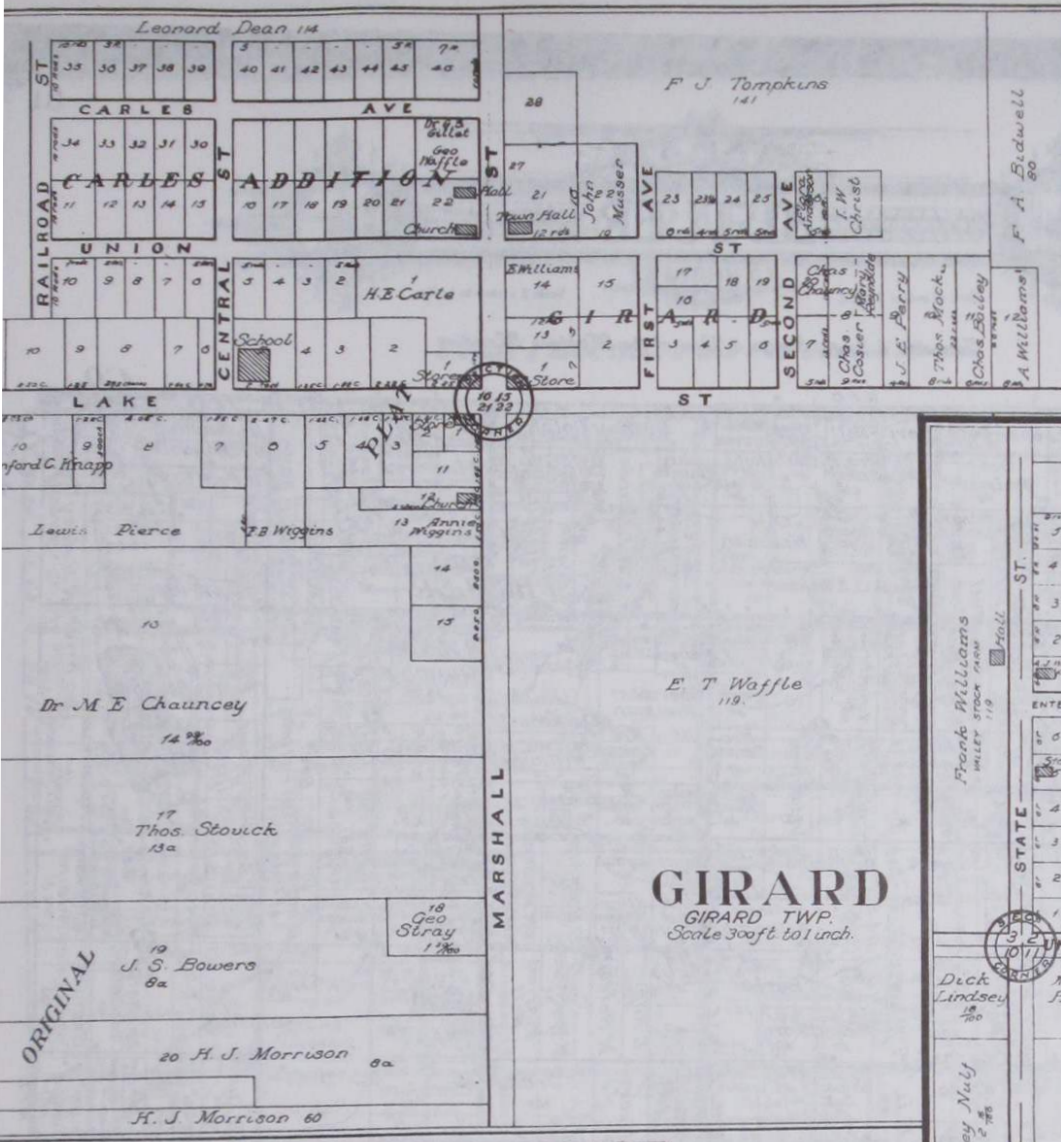

GIRARD
GIRARD TWP.
Scale 300ft. to 1 inch.

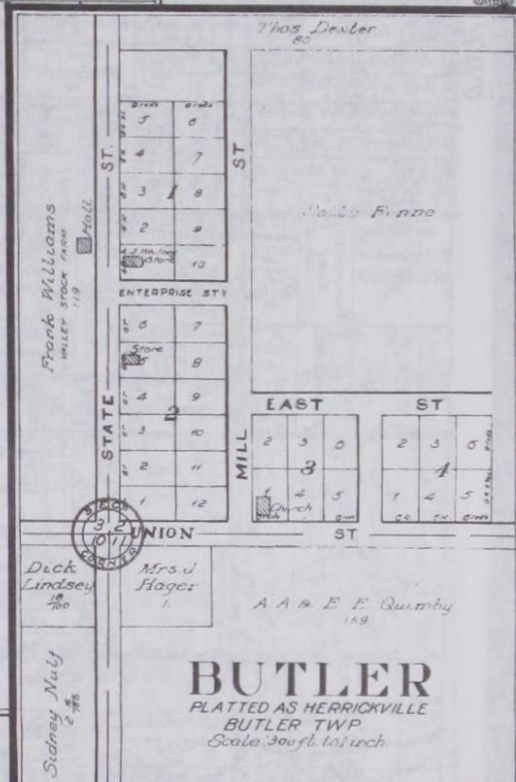

BUTLER
PLATTED AS HERRICKVILLE
BUTLER TWP.
Scale 300ft. to 1 inch.

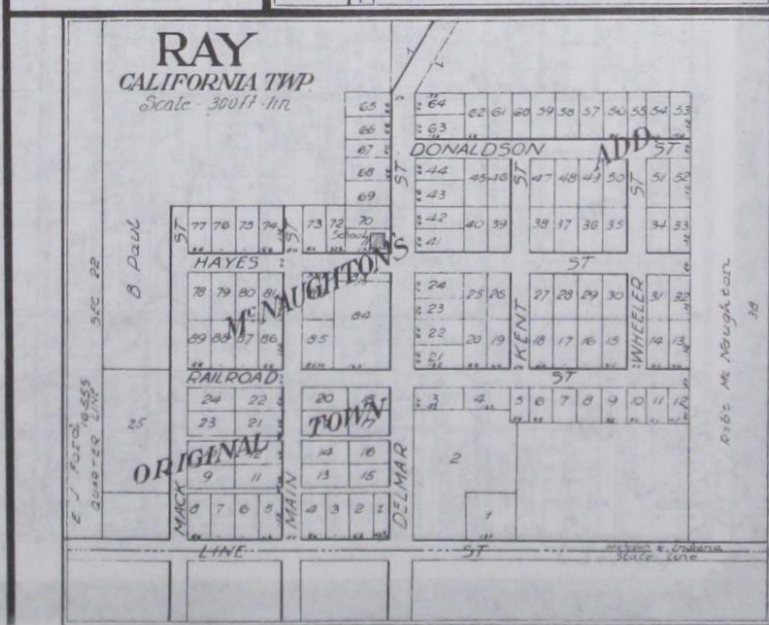
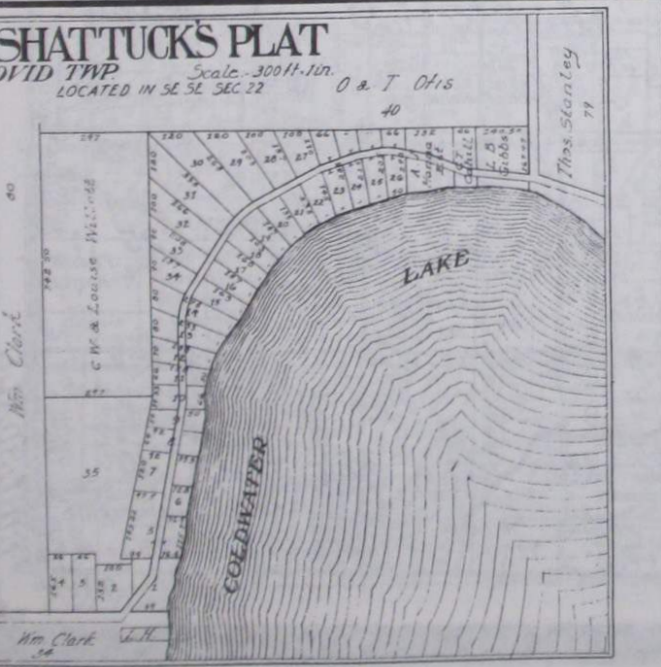

RAY
CALIFORNIA TWP.
Scale 300ft. to 1 in.



MAP OF
GIRARD
TOWNSHIP
 Scale 2 inches to 1 mile

1915

Township 5 South, Range 6 West of the Michigan Meridian

CALHOUN

CO.

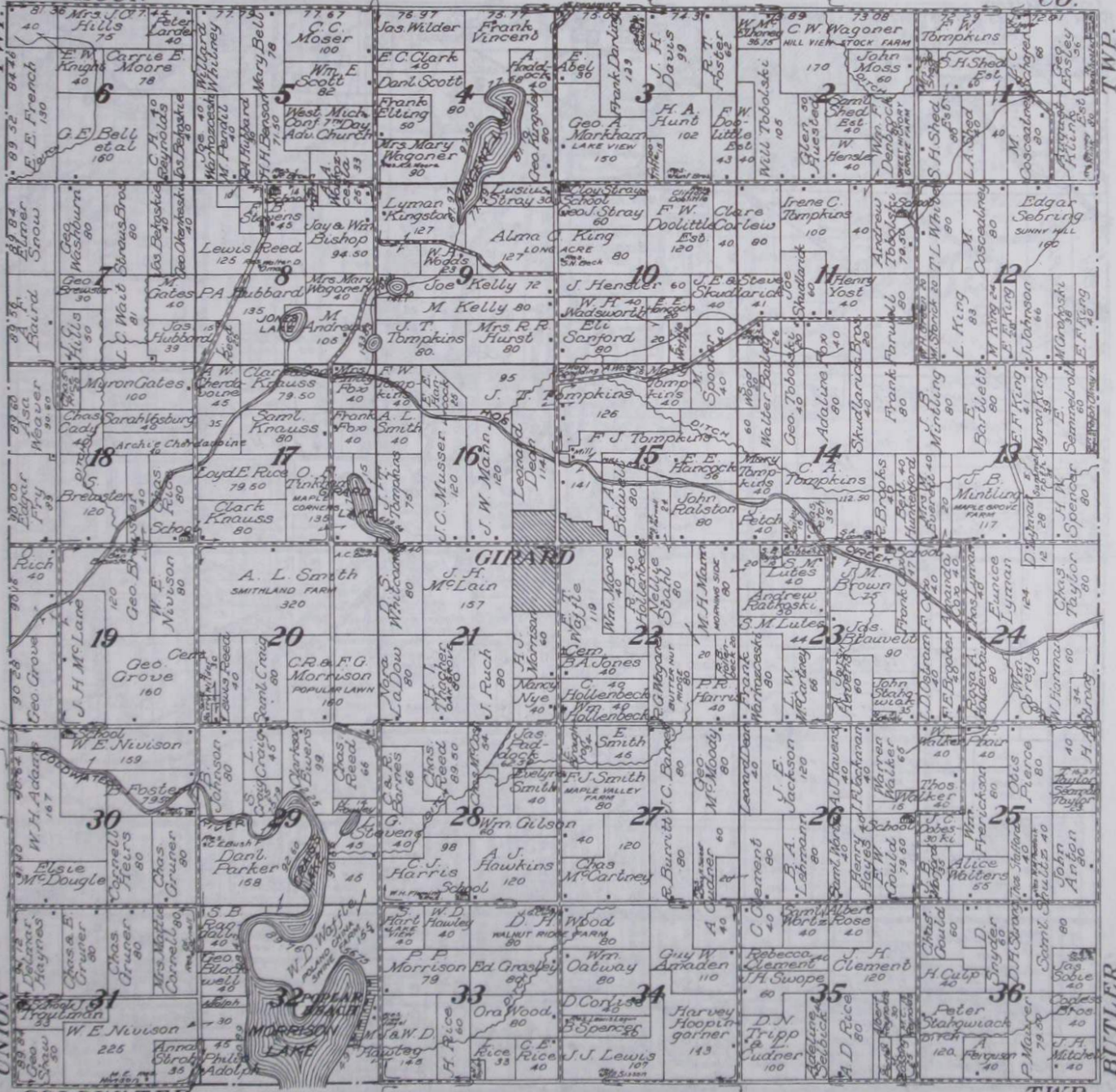

COLDWATER

TWP.

BUTLER

UNION



MAP OF
UNION
 TOWNSHIP
 Scale 2 inches to 1 mile

Township 5 South, Range 7 West of the Michigan Meridian



MAP OF
SHERWOOD
TOWNSHIP

Scale 2 inches to 1 mile

Township 5 South, Range 8 West of the Michigan Meridian

CALHOUN

CO.

TWP.



MATTESON

TWP.

UNION

MAP OF
MATTESON
 TOWNSHIP
 Scale 2 inches to 1 mile

Township 6 South, Range 8 West of the Michigan Meridian



MAP OF
COLDWATER
TOWNSHIP

Scale 2 inches to 1 mile

Township 6 South, Range 6 West of the Michigan Meridian



TWP

GIRARD

TWP

BATAVIA

OVID

TWP

QUINCY



MAP OF
QUINCY
 TOWNSHIP

Scale 2 inches to 1 mile

Township 6 South, Range 5 West of the Michigan Meridian

BUTLER

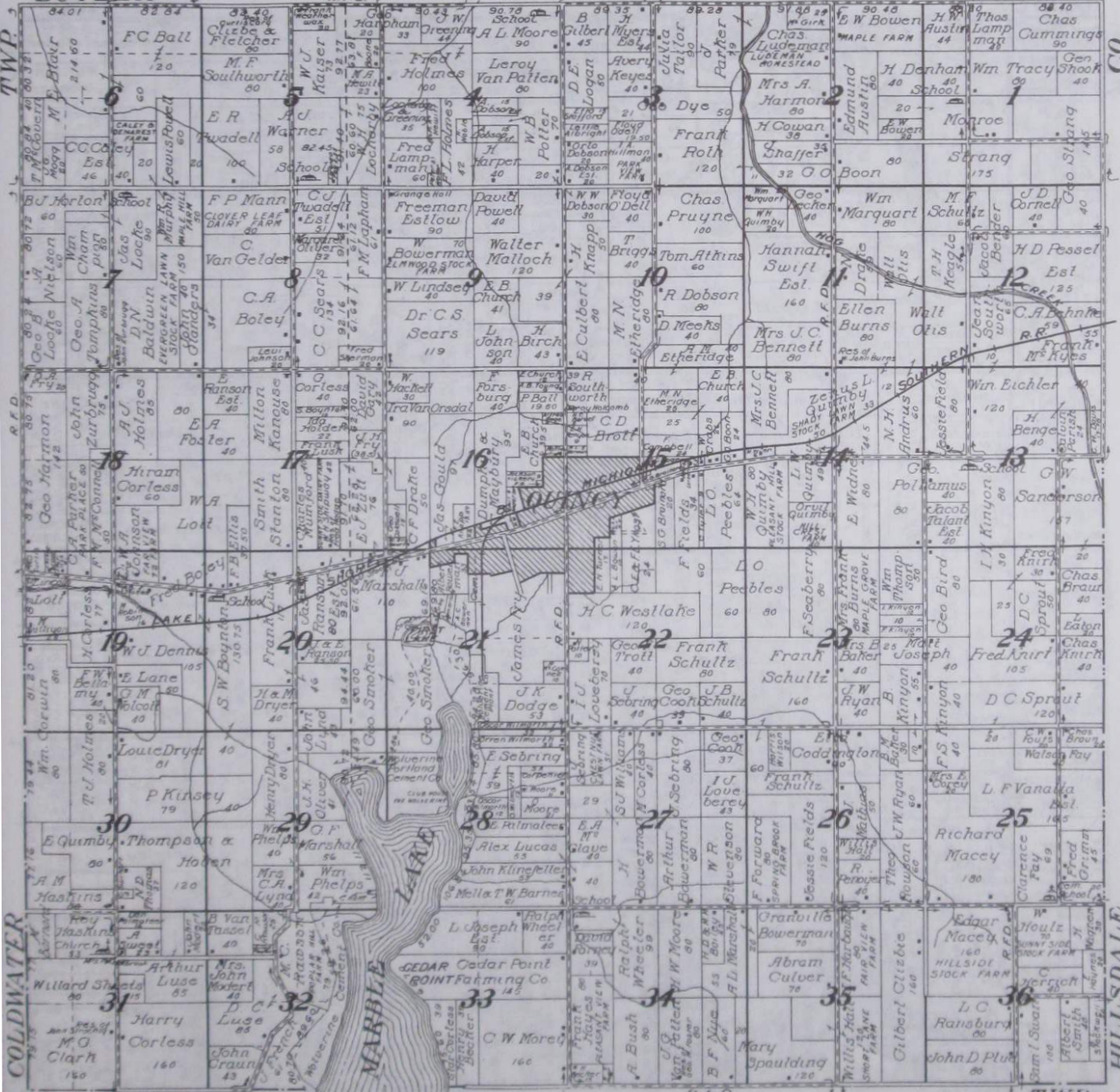
TWP.



ALGANSEE

TWP.

HILLSDALE

MAP OF
OVID
TOWNSHIP

Scale 2 inches to 1 mile

Township 7 South, Range 6 West of the Michigan Meridian

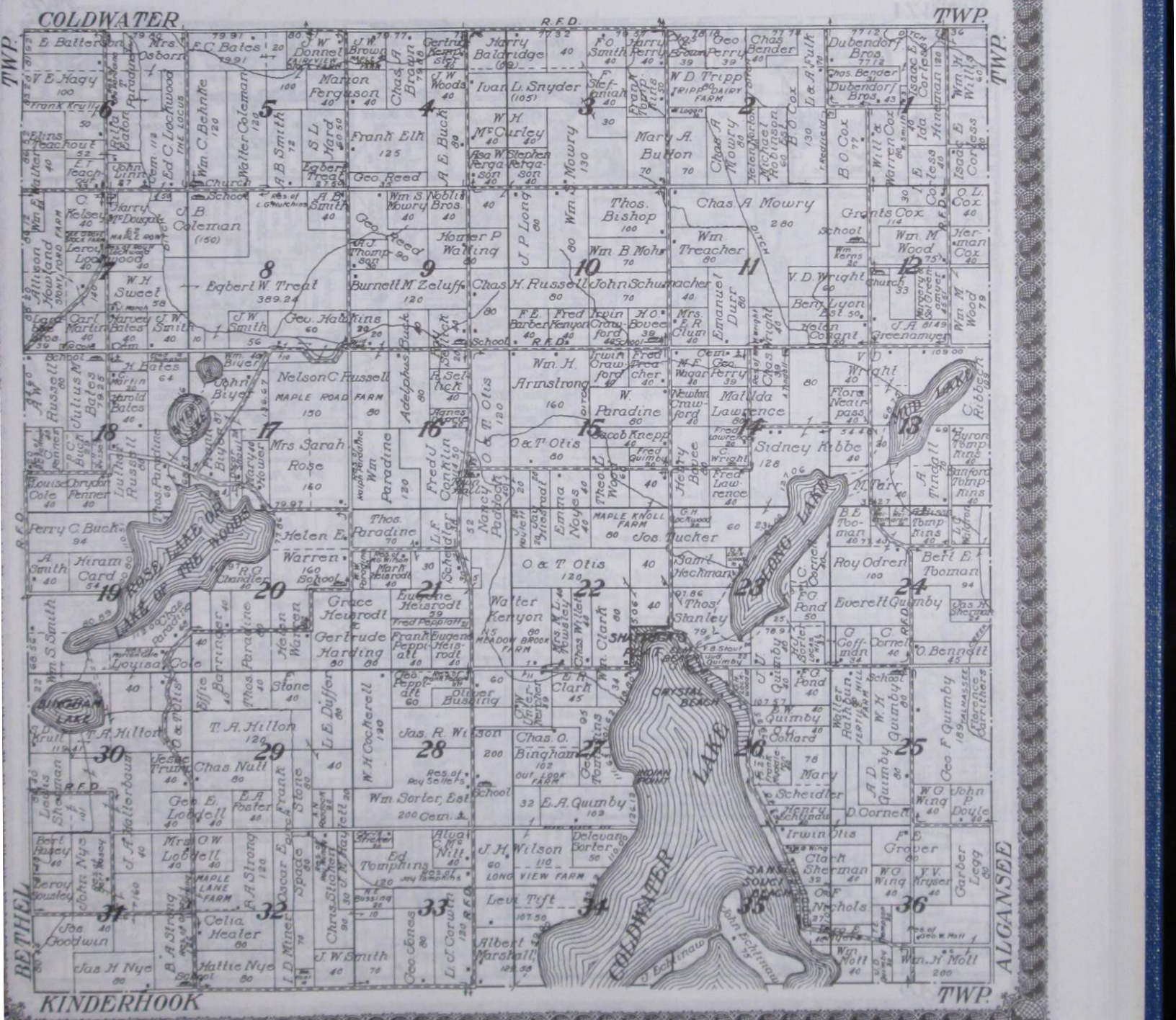

COLDWATER

TWP.

KINDERHOOK

TWP.

TWP.

TWP.

BETHEL

ALGANSEE

MAP OF
NOBLE
TOWNSHIP
Scale 2 inches to 1 mile

Fractional Township 8 South, Range 8 West of the Michigan Meridian

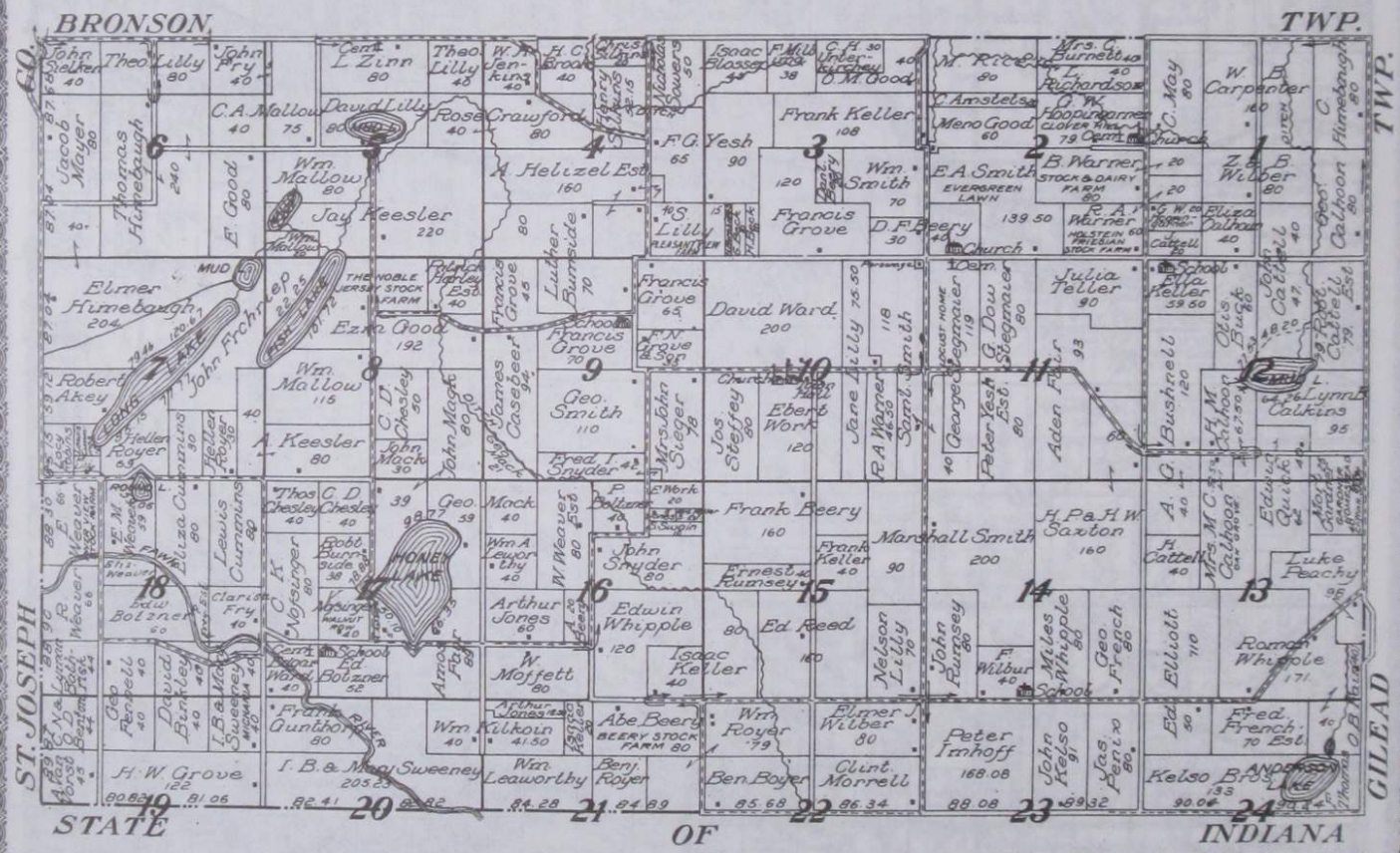

STATE OF INDIANA

MAP OF
KINDERHOOK
TOWNSHIP
Scale 2 inches to 1 mile

Fractional Township 8 South, Range 6 West of the Michigan Meridian

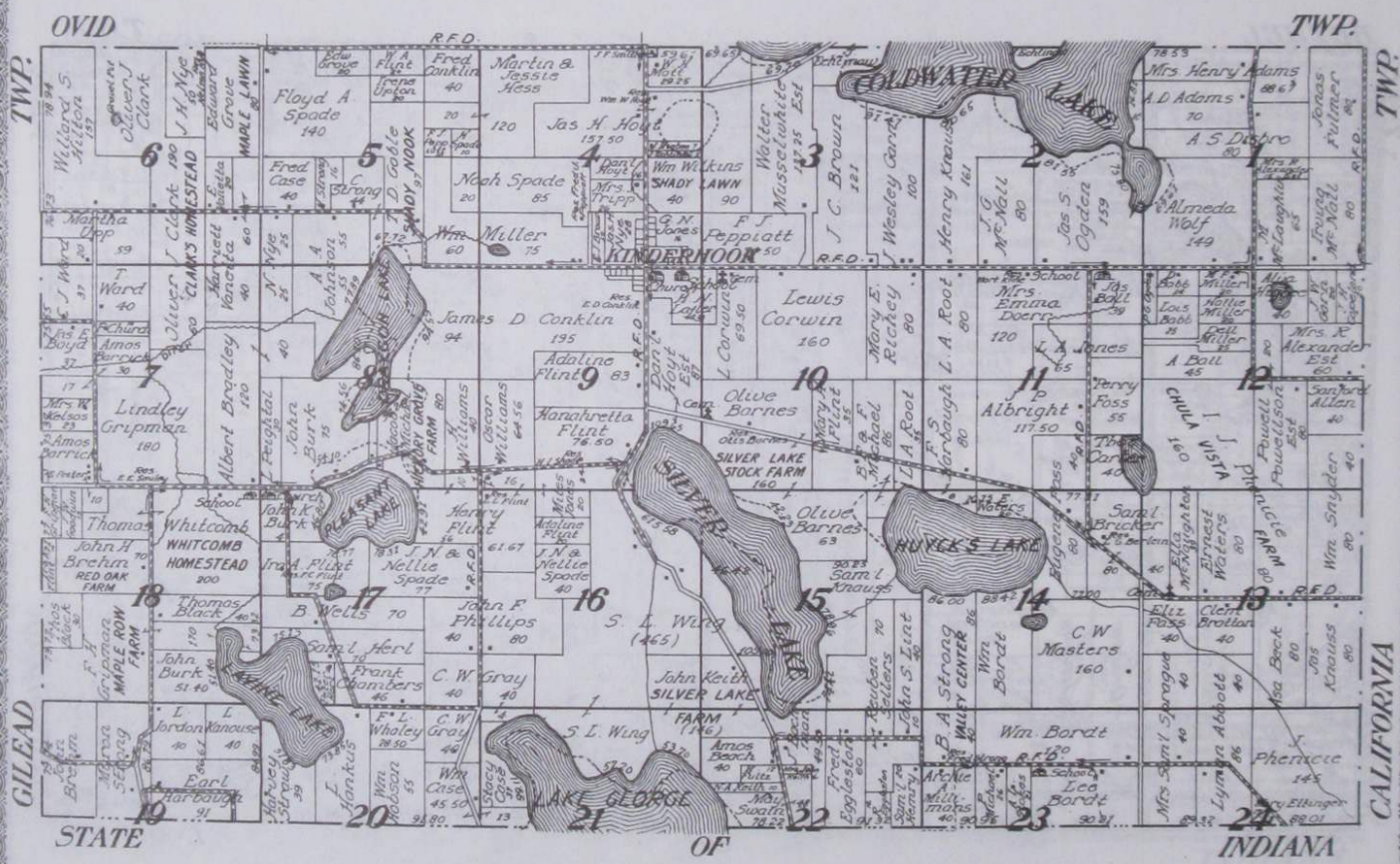

PATRONS' REFERENCE DIRECTORY

OF

Branch County, Michigan

EXPLANATION.—The date following a name indicates the length of time the party has been a resident in the county. The abbreviations are as follows: S. for Section; T. for Township; P. O. for Post-office address. When no Section Number or Township is given, it will be understood that the party resides within the limits of the village or city named, and, in such cases, the post-office address is the same as the place of residence, unless otherwise stated.

Abel, Herbert, Farmer, S. 8, T. Coldwater, P. O. Coldwater. 1898.
 Adair & Nagle, Garage, Coldwater. 1888.
 Adams, C. B., Farmer, S. 24, T. Gilead, P. O. Kinderhook. Mr. Adams was born in Branch County in 1890.
 Adams, E. R., Farmer, S. 12, T. California, P. O. Montgomery. Mr. Adams was born in Branch County in 1877.
 Adams, Geo. H., Farmer, S. 18, T. California, P. O. Montgomery. Mr. Adams was born in Branch County in 1875.
 Albright, W. S., Farmer, S. 17, T. California, P. O. Ray, Ind. 1885.
 Alganssee Township, Duane Houck, Clerk, S. 15, T. Alganssee, P. O. Quincy. 1885.
 Alger, Ernest, Farmer, S. 1, T. Matteson, P. O. Sherwood. Mr. Alger was born in Branch County in 1883.
 Allen, Clyde W., Dental Surgeon, Union City.
 Allen, D. C. & Co., Dealers in Hardware, Coldwater. 1858.
 Allright, B. F., Farmer, S. 27, T. Alganssee, P. O. Montgomery. 1898.
 Amaden, Goy W., Farmer and Dairyman, S. 34, T. Girard, P. O. Coldwater. 1906.
 Ambrose, J. A. P., Farmer, S. 9, T. Butler, P. O. Litchfield. Mr. Ambrose was born in Branch County in 1869.
 Anderson, Emil, Quincy Creamery, Quincy. 1914.
 Andrus, R. S., Employed by Cement Co., also Township Treasurer, Quincy. 1886.
 Angevine, Chas. J., Farmer and Dairyman, S. 14, T. Coldwater, P. O. Coldwater. 1885.
 Angevine, R. C., Concrete Builder and Contractor, Coldwater. 1887.
 Anson, John, Farmer and Stockraiser, S. 25, T. Girard, P. O. Coldwater. 1904.
 Archer, L. B., Farmer, S. 6, T. Alganssee, P. O. Coldwater. Mr. Archer was born in Branch County in 1862.
 Armstrong, Wm. H., Farmer, S. 15, T. Ovid, P. O. Coldwater. Mr. Armstrong was born in Branch County in 1855.
 Armstrong, Fred E., Farmer and Stockraiser, S. 6, T. Union, P. O. Union City. 1882.
 Anstine, C. H., Farmer, S. 22, T. Batavia, P. O. Batavia. 1847.
 Baker, Irwin J., Farmer and Stockraiser, S. 25, T. Batavia, P. O. Coldwater. 1914.
 Barlow, H. E., Lawyer, Coldwater.
 Barlow, H. H., Lawyer, Coldwater.
 Barnes, C. C., Farmer and Dairyman, S. 15, T. Coldwater, P. O. Coldwater. 1906.
 Barnes, Earl, Farmer and Dairyman, S. 15, T. Coldwater, P. O. Coldwater. 1906.
 Barnes, F. F., Farmer, S. 26, T. Batavia, P. O. Batavia. 1906.
 Barnes, Otis, Farmer, S. 10, T. Kinderhook, P. O. Montgomery. 1906.
 Barnes, W. W., Farmer, S. 34, T. Batavia, P. O. Batavia. 1906.
 Barnhart, Frank, Farmer and Stockraiser, S. 34, T. Union, P. O. Union City and Coldwater. Mr. Barnhart was born in Branch County in 1858.
 Barrack, H. E., Farmer, S. 3, T. Coldwater, P. O. Coldwater. 1901.
 Bartlett, C. S., Furniture and Undertaker, Union City.
 Bate, A. D., Farmer, S. 23, T. Batavia, P. O. Batavia. Mr. Bate was born in Branch County in 1868.
 Bate, Sam E., Insurance and General Merchant, S. 26, T. Batavia, P. O. Batavia. Mr. Bate was born in Branch County in 1883.
 Bates, Harvey, Farmer, S. 7, T. Ovid, P. O. Coldwater. Mr. Bates was born in Branch County in 1878.
 Beck, Henry, Farmer, S. 9, T. Gilead, P. O. Bronson. 1874.
 Beck, S. N., Farmer, S. 10, T. Girard, P. O. Tekonsha. 1913.
 Beckwith, W. W., Farmer, S. 26, T. Alganssee, P. O. Reading. 1898.
 Beery, Abe, Farmer, S. 21, T. Noble, P. O. Bronson. Mr. Beery was born in Branch County in 1868.
 Beery, Irvin, Township Clerk, S. 3, T. Noble, P. O. Bronson. Mr. Beery was born in Branch County in 1899.
 Behrke, William C., Jr., Farmer, S. 31, T. Coldwater, P. O. Coldwater. 1884.
 Bell, W. A., Livery and Sale Barn, Union City.
 Bennett, E. H., Farmer, S. 23, T. Coldwater, P. O. Coldwater. Mr. Bennett was born in Branch County in 1869.
 Berles, L. S., Farmer, S. 14, T. Kinderhook, P. O. Montgomery. 1907.
 Berlin, F. E., Farmer, S. 6, T. Alganssee, P. O. Coldwater. 1886.
 Bertsch, Chas., Farmer, S. 10, T. Bethel, P. O. Batavia. 1878.
 Besemer, B. W., Farmer, S. 11, T. Butler, P. O. Litchfield. 1882.
 Beyer, Adolph, Farmer, S. 9, T. Alganssee, P. O. Quincy. 1906.
 Beyer, Robert, Farmer, S. 16, T. Butler, P. O. Allen. 1905.
 Bickford, F. H., Farmer and Justice of Peace, S. 7, T. Alganssee, P. O. Coldwater. Mr. Bickford was born in Branch County in 1867.
 Bidwell, E. A., Livery, Coldwater. 1861.
 Bidwell, E. A., Farmer and Poultry Buyer, S. 15, T. Girard, P. O. Coldwater. Mr. Bidwell was born in Branch County in 1875.
 Biglow, F. C., Farmer, S. 33, T. Alganssee, P. O. Montgomery. 1911.
 Biglum, C. O., Farmer, S. 27, T. Ovid, P. O. Coldwater. 1854.
 Bishop, Jay, Farmer, S. 8, T. Girard, P. O. Tekonsha. 1873.
 Blyer, F. W., Farmer, S. 17, T. Ovid, P. O. Coldwater. Mr. Blyer was born in Branch County in 1885.

Blake, H. M., Restaurant, Coldwater. 1881.
 Blind, Arba, Farmer and Dairyman, S. 5, T. Coldwater, P. O. Coldwater. 1893.
 Boley, A., Farmer, S. 8, T. Quincy, P. O. Quincy. 1889.
 Boley, F., Farmer, S. 19, T. Quincy, P. O. Quincy. 1889.
 Bolton, B. E., Farmer, S. 19, T. Batavia, P. O. Bronson. 1883.
 Bonfiglio, Louis, Ideal Landy and Fruit Store, Coldwater. 1910.
 Booth, Albert J., Farmer and Supervisor, S. 8, T. Gilead, P. O. Bronson. Mr. Booth was born in Branch County in 1848.
 Bort, William, Farmer, S. 23, T. Kinderhook, P. O. Fremont, Ind. 1890.
 Boves, The, Photographers, Quincy.
 Bowen, E. W., Farmer, S. 2, T. Quincy, P. O. Quincy. Mr. Bowen was born in Branch County in 1851.
 Bowerman, W., Farmer, S. 9, T. Quincy, P. O. Quincy. Mr. Bowerman was born in Branch County in 1875.
 Bowers, D. J., Farmer, S. 3, T. Butler, P. O. Litchfield. Mr. Bowers was born in Branch County in 1857.
 Boynton, Stanley, Farmer and Supervisor, Quincy. 1863.
 Bracy, A. D., Farmer, S. 29, T. Butler, P. O. Quincy. 1910.
 Bradley, H. H., Farmer, S. 25, T. Alganssee, P. O. Reading. Mr. Bradley was born in Branch County in 1858.
 Bradley, L. D., Farmer, S. 25, T. Alganssee, P. O. Reading. Mr. Bradley was born in Branch County in 1857.
 Brainerd, F. L., Dealer in Coal, Wood Lime, Cement, Tile, etc., Quincy. Branch County Officers.—Probate Judge, Mark S. Andrews; Probate Register, Edna B. Miner; Sheriff, George W. Ralston; Under Sheriff, Nelson W. Fenner; County Clerk and Register of Deeds, Roy G. Moore; Deputies, Oral B. Moore and Clara Hiesrodt; Prosecuting Attorney, Chas. U. Chapman; Circuit Court Commissioners, Chas. F. Howe and Chas. N. Lege; Coroners, Joseph H. Montague and Charles L. Keep; Surveyor, Thomas R. Shaver; School Commissioner, Frank E. Robinson; Drain Commissioner, Eli D. Tilt; Road Commissioners, F. L. Cox, Coldwater; W. A. Lott, Quincy; and E. E. Croy, Sherwood; County Treasurer, Ora B. Wheeler; Deputy Treasurer, Carl J. Martin. Deputy Sheriffs—L. L. Holdridge, Coldwater; A. Bert Cline, Union City; Theodore Wood, Ovid; Arthur D. Bowles, Bronson; R. C. Denham, Quincy; Robert Bell, Sherwood. Branch County Savings Bank, General Banking, Coldwater.
 Brandt, Harry B., Farmer, S. 35, T. Batavia, P. O. Batavia. 1869.
 Brant, L. R., Farmer and Stockraiser, S. 28, T. Bronson, P. O. Bronson. 1913.
 Brehm, John H., Farmer, S. 18, T. Kinderhook, P. O. Kinderhook. 1875.
 Brewster, Ben, Farmer, S. 19, T. Girard, P. O. Union City. 1879.
 Bronson, Peter L., Farmer, S. 23, T. Bethel, P. O. Coldwater. Mr. Bronson was born in Branch County in 1886.
 Broughton, Lester, Farmer, S. 6, T. California, P. O. Montgomery. Mr. Broughton was born in Branch County in 1867.
 Brown, A. A., Farmer, S. 14, T. Bethel, P. O. Coldwater. Mr. Brown was born in Branch County in 1888.
 Brown, J. C., Farmer, S. 3, T. Kinderhook, P. O. Coldwater. Mr. Brown was born in Branch County in 1866.
 Brown, J. M., Farmer, S. 23, T. Girard, P. O. Coldwater. 1867.
 Brown, J. W., Farmer, S. 4, T. Ovid, P. O. Coldwater. Mr. Brown was born in Branch County in 1859.
 Brown, R., Farmer, S. 5, T. Girard, P. O. Union City. 1914.
 Brunson, J. W., Farmer, S. 11, T. Bethel, P. O. Batavia. Mr. Brunson was born in Branch County in 1870.
 Buck, D. A., Ex-Sheriff of Branch County, Coldwater. 1862.
 Buck, Perry C., Farmer, S. 24, T. Bethel, P. O. Coldwater. Mr. Buck was born in Branch County in 1871.
 Buck, Wilbert, Farmer, S. 19, T. Coldwater, P. O. Coldwater. Mr. Buck was born in Branch County in 1873.
 Buell, P. J., Lumber and Building Material, Union City.
 Buell, Thos. B., Farmer and Breeder of Registered Holstein-Friesian Cattle, S. 30, T. Union, P. O. Union City. Mr. Buell was born in Branch County in 1880.
 Burbank, F. C., Farmer and Township Clerk, S. 16, T. Butler, P. O. Quincy. Mr. Burbank was born in Branch County in 1864.
 Burch & Keupp, Grocery and Meat Market, Coldwater. Established 1912.
 Burgholff, Fred A., Proprietor "Beesbridge Farm," S. 29, T. Batavia, P. O. Bronson. Mr. Burgholff was born in Branch County in 1864.
 Burk, Lee, Farmer, S. 13, T. Gilead, P. O. Kinderhook. Mr. Burk was born in Branch County in 1873.
 Burke, James, Farmer, S. 34, T. Batavia, P. O. Batavia. 1866.
 Burke, Mrs. Margaret, Farming, S. 13, T. Coldwater, P. O. Coldwater. 1909.
 Burlew, T. J., Farmer, S. 24, T. Alganssee, P. O. Reading. 1884.
 Burns, Frank, Farmer, S. 23, T. Quincy, P. O. Quincy. Mr. Burns was born in Branch County in 1878.
 Burns, John, Farmer and Stock Buyer, S. 35, T. Matteson, P. O. Bronson. 1896.
 Burns, W. John, Farmer, S. 11, T. Quincy, P. O. Quincy. 1891.
 Burnside, James, Farmer and Teacher, S. 36, T. Bethel, P. O. Coldwater. Mr. Burnside was born in Branch County in 1889.
 Barritt, R., Farmer, S. 27, T. Girard, P. O. Coldwater. Mr. Barritt was born in Branch County in 1880.
 Burton, Geo. A., Superintendent Oak Grove Cemetery, Coldwater. 1868.

Bush, C. E., Farmer, S. 29, T. Girard, P. O. Coldwater. 1912.
 Bussing, O. W., Farmer, S. 28, T. Ovid, P. O. Coldwater. Mr. Bussing was born in Branch County in 1859.
 Byers, Wm., Farmer, S. 13, T. Matteson, P. O. Bronson. 1876.
 Byers, L. J., Dairy, Coldwater. 1900.
 Calkins, B. H. & Son Co., Coopers, Coldwater. Son was born in Branch County in 1870.
 Calkins, F. B., Farmer and Stock Buyer, S. 3, T. Matteson, P. O. Sherwood. Mr. Calkins was born in Branch County in 1872.
 Camp, E. L., Farmer, S. 23, T. Alganssee, P. O. Reading. 1853.
 Campbell, Milo D., Ex-United States Marshal, Coldwater. 1851.
 Card, Art, Farmer, S. 13, T. Bethel, P. O. Coldwater. Mr. Card was born in Branch County in 1860.
 Card, Alrah W., Farmer and Stockraiser, S. 26, T. Bethel, P. O. Coldwater. Mr. Card was born in Branch County in 1878.
 Card, E. F., Farmer, S. 32, T. Batavia, P. O. Bronson. Mr. Card was born in Branch County in 1886.
 Carr, Curtis, Farmer, S. 5, T. Quincy, P. O. Quincy. 1908.
 Carroll, C. O., Merchant, S. 14, T. Gilead, East Gilead, P. O. Bronson. 1885.
 Castel, L. G., Farmer, S. 28, T. Alganssee, P. O. Quincy. 1909.
 Cattell, Russel N., Farmer, S. 12, T. Noble, P. O. Bronson. Mr. Cattell was born in Branch County in 1896.
 Champion, Charles U., Attorney-at-Law, Coldwater. 1864.
 Chapman, Charles W., Cigar Manufacturer, Coldwater. 1852.
 Chapman, Frank, Farmer, S. 2, T. Bethel, P. O. Batavia. 1898.
 Chase, Harvey, Farmer, S. 36, T. Butler, P. O. Quincy. 1856.
 Clear, Clyde, Farmer, S. 9, T. Batavia, P. O. Batavia. 1913.
 Clear, Frank, Farmer and Breeder, S. 20, T. Batavia, P. O. Batavia. 1906.
 Clear, J., Farmer, S. 8, T. Batavia, P. O. Batavia. 1911.
 Clark, M. K., Farmer, S. 32, T. Sherwood, P. O. Sherwood.
 Clark, Oliver J., Farmer, S. 6, T. Kinderhook, P. O. Kinderhook. Mr. Clark was born in Branch County in 1855.
 Clark, Wm., Farmer, S. 22, T. Ovid, P. O. Coldwater. 1911.
 Clarke, E. R. & Co., Drugs, Groceries, Paints, Oils and Glass, Coldwater.
 Clay, E. R., Corn Shredder and Gravel for Sale, Union City. 1853.
 Claybaugh, W. H., Farmer, S. 11, T. Coldwater, P. O. Coldwater. 1913.
 Claypool, M., Farmer, S. 20, T. Matteson, P. O. Sherwood. 1901.
 Clem, M. A., Farmer, S. 32 and 33, T. Bethel, P. O. Bronson. 1913.
 Cline, J. H., Farmer, S. 24, T. Butler, P. O. Litchfield. 1905.
 Clizbe, H. Smith, Ice Dealer, Coldwater. Mr. Clizbe was born in Branch County in 1871.
 Coldwater, City of, W. T. Stansell, City Clerk.
 Coldwater Garage Co., The, C. F. Strong, Manager, Garage, Coldwater.
 Coldwater National Bank, General Banking, Coldwater.
 Coldwater Township, Chas. Culp, Clerk, S. 3, T. Coldwater, P. O. Coldwater.
 Cole, A. L. & Sons, Farmers, S. 13, T. Bethel, P. O. Coldwater. 1854.
 Cole, E. A., Farmer, S. 34, T. Batavia, P. O. Batavia. 1880.
 Cole, Marion, Farmer, S. 19, T. Ovid, P. O. Coldwater. Mr. Cole was born in Branch County in 1879.
 Collier, L. C., Pianos and Organs, Coldwater. 1884.
 Conklin, E. D., Farmer, S. 9, T. Kinderhook, P. O. Kinderhook. Mr. Conklin was born in Branch County in 1867.
 Cook, Peter, Farmer and Stockraiser, S. 13, T. Bronson, P. O. Bronson. 1869.
 Cook, Sam, Farmer, S. 17, T. Bethel, P. O. Bronson. 1899.
 Cooke, Mrs. Lina, Farming and Stockraising, S. 16, T. Union, P. O. Union City. 1914.
 Cooper, W. H., Constable of Butler Township, S. 2, T. Butler, P. O. Litchfield. 1873.
 Copeland, J. H., Farmer, S. 7, T. California, P. O. Montgomery. 1869.
 Copeland, J. M., Farmer, S. 13, T. Matteson, P. O. Sherwood. Mr. Copeland was born in Branch County in 1858.
 Copeland, S. A., Clerk of Matteson Township, S. 21, T. Matteson, P. O. Sherwood. Mr. Copeland was born in Branch County in 1890.
 Corbin, John C., Farmer and Breeder of Shropshire Sheep, S. 10, T. Sherwood, P. O. Sherwood. 1885.
 Corless, Frank, Farmer, S. 12, T. Coldwater, P. O. Coldwater. Mr. Corless was born in Branch County in 1854.
 Corless, Fred, Livery and Feed Stables, Quincy. Mr. Corless was born in Branch County in 1856.
 Corless, Harry, Farmer, S. 31, T. Quincy, P. O. Coldwater. Mr. Corless was born in Branch County in 1871.
 Corless, Hiram, Farmer, S. 19, T. Quincy, P. O. Coldwater. Mr. Corless was born in Branch County in 1878.
 Corless, Isaac R., Farmer and Stockraiser, S. 1, T. Ovid, P. O. Coldwater. Mr. Corless was born in Branch County in 1856.
 Corless, Wm., Farmer, S. 1, T. Coldwater, P. O. Coldwater. Mr. Corless was born in Branch County in 1867.
 Cornell, Ed, Farmer, S. 31, T. Girard, P. O. Coldwater. Mr. Cornell was born in Branch County in 1872.
 Correll, Jacob H., Farmer and Justice of Peace, S. 7, T. Sherwood, P. O. Sherwood. 1889.

PATRONS' REFERENCE DIRECTORY.

Cotsonia Bros., Candy Works and Manufacturers of Pure Ice Cream, Coldwater. 1907.

Coward, B. J., Farmer, S. 14, T. Matteson, P. O. Sherwood. Mr. Coward was born in Branch County in 1866.

Cowell, W. G., Lawyer, Coldwater. 1874.

Cowles, Geo. W., Farmer, S. 3, T. Girard, P. O. Tekonsha. 1911.

Cox, E. C., Garage, Automobile Repairs and Accessories, Union City. Cox, Frank, County Road Commissioner and Farmer, S. 23, T. Girard, P. O. Coldwater. 1853.

Cox, Grant S., Farmer and Dairyman, S. 12, T. Ovid, P. O. Coldwater. 1873.

Cox, Herman, Farmer, S. 12, T. Ovid, P. O. Coldwater. Mr. Cox was born in Branch County in 1891.

Cox, Otis L., Farmer, S. 12, T. Ovid, P. O. Coldwater. 1882.

Cox, Ted, Farmer, S. 33, T. Coldwater, P. O. Coldwater. 1872.

Craig, Lewis, Farmer, S. 29, T. Girard, P. O. Coldwater. Mr. Craig was born in Branch County in 1862.

Craig, S. W., Farmer, S. 20, T. Girard, P. O. Coldwater. Mr. Craig was born in Branch County in 1869.

Crandall, Chas., Farmer, S. 24, T. Bethel, P. O. Coldwater. 1893.

Croy, R. E., Farmer and Road Commissioner, S. 15, T. Matteson, P. O. Sherwood. 1863.

Cruik, S. D., Farmer, S. 25, T. Bethel, P. O. Kinderhook. 1852.

Calbert, E. D., Farmer, S. 10, T. Quincy, P. O. Quincy. 1903.

Culp, Chas., Clerk of Coldwater Township, S. 3, T. Coldwater, P. O. Coldwater. Mr. Culp was born in Branch County in 1864.

Curtis, J. G., Farmer and Stockraiser, S. 33, T. Girard, P. O. Coldwater. Mr. Curtis was born in Branch County in 1877.

Curtis, N. J., Farmer, S. 16, T. Butler, P. O. Quincy. Mr. Curtis was born in Branch County in 1855.

Dailey, O. E., Farmer, S. 8, T. Butler, P. O. Tekonsha. 1886.

Day, D. C., Farmer, S. 30, T. Butler, P. O. Coldwater. Mr. Day was born in Branch County in 1859.

Day, I. W., Farmer, S. 19, T. Butler, P. O. Quincy. Mr. Day was born in Branch County in 1853.

Dean, D. C., Farmer, S. 17, T. Butler, P. O. Quincy. Mr. Dean was born in Branch County in 1890.

Dean, Thomas, Farmer, S. 20, T. Butler, P. O. Quincy. 1880.

Dean, W. M., Farmer and Township Treasurer, S. 18, T. Butler, P. O. Quincy. 1862.

DeLano, Austin, Farmer, S. 30, T. Sherwood, P. O. Colon.

Demarest, F. C., Farmer, S. 6, T. Quincy, P. O. Coldwater. Mr. Demarest was born in Branch County in 1873.

Denbrook, Albert, Farmer, S. 7, T. Butler, P. O. Tekonsha. Mr. Denbrook was born in Branch County in 1886.

Denbrook, J. A., Farmer, S. 3, T. Butler, P. O. Tekonsha. 1880.

Denbrook, Wm. F., Farmer, S. 11, T. Girard, P. O. Tekonsha. 1885.

Dennis, W. J., Farmer, S. 19, T. Quincy, P. O. Coldwater. 1914.

Dermott, J. E., Farmer, S. 28, T. Ovid, P. O. Coldwater. 1907.

Dickey, C. R., Farmer, S. 36, T. Coldwater, P. O. Coldwater. Mr. Dickey was born in Branch County in 1877.

Dickey, Jas. E., Farmer, S. 36, T. Coldwater, P. O. Coldwater. Mr. Dickey was born in Branch County in 1869.

Dickinson, S. E., Farmer, S. 2, T. Butler, P. O. Litchfield. 1864.

Diedrich, Wm., Farmer, S. 17, T. Alganssee, P. O. Quincy. Mr. Diedrich was born in Branch County in 1880.

Diment, Bert, Farmer, S. 3, T. Alganssee, P. O. Quincy. 1902.

Distro, Anson, Farmer and Stockman, S. 18, T. Union, P. O. Union City. Dolph, S. W., Farmer, S. 3, T. Butler, P. O. Litchfield. 1847.

Dunbrook, Carl, Farmer, S. 24, T. Alganssee, P. O. Reading. 1898.

Donnel, J. K., Farmer, S. 36, T. Batavia, P. O. Coldwater. 1910.

Donnel, J. W., Farmer, S. 8, T. Ovid, P. O. Coldwater. 1908.

Donnel, John W., Farmer, S. 7, T. Alganssee, P. O. Coldwater. 1900.

Doolittle, Clifford, Farmer, S. 10, T. Girard, P. O. Tekonsha. 1884.

Dorsey, Ivan W., Monuments, Coldwater. Mr. Dorsey was born in Branch County in 1878.

Doty, W. S., Editor of Colon Express, Colon.

Dove, F. H., Farmer, S. 17, T. Alganssee, P. O. Quincy. Mr. Dove was born in Branch County in 1869.

Dovey, Robert, Farmer, S. 27, T. Batavia, P. O. Batavia. Mr. Dovey was born in Branch County in 1877.

Downer, Loren A., Farmer and Manufacturer of Cheese, S. 1, T. Alganssee, P. O. Quincy. 1909.

Drain Commissioners, J. L. Morgan, Chairman, Coldwater.

Draper, H. H., Farmer, S. 34, T. Alganssee, P. O. Montgomery. Mr. Draper was born in Branch County in 1873. He has served as Supervisor.

Drinkwater, M. E., Farmer, S. 3, T. Butler, P. O. Litchfield. Mr. Drinkwater was born in Branch County in 1867.

Drumma, G. A., Farmer and Stockraiser, S. 22, T. Sherwood, P. O. Sherwood. Mr. Drumma was born in Branch County in 1871.

Dubenlof, H. H., Farmer, S. 1, T. Ovid, P. O. Coldwater. Mr. Dubenlof was born in Branch County in 1866.

Dubenlof, O. C., Farmer, S. 1, T. Ovid, P. O. Coldwater. Mr. Dubenlof was born in Branch County in 1872.

Eaton Grocery Co., G. Eaton, Groceries and Meats, Coldwater. 1909.

Eggleston, Fred, Farmer, S. 22, T. Kinderhook, P. O. Fremont, Ind. 1910.

Elk, Frank, Farmer, S. 4, T. Ovid, P. O. Coldwater. Mr. Elk was born in Branch County in 1872.

Ely, Ovid S., Farmer, S. 12, T. Butler, P. O. Litchfield. 1852.

Euler, William, Farmer, Stockraiser and Breeder of Registered Belgian Horses, S. 20, T. Sherwood, P. O. Sherwood. 1911.

Evans, John S., Editor and Manager "The Sun and Star," Coldwater. 1869.

Evans, Wm. H., Farmer, S. 27, T. Batavia, P. O. Batavia. Mr. Evans was born in Branch County in 1873.

Ewers, A. C., Farmer, S. 20, T. Girard, P. O. Coldwater. 1914.

Ewers, James, Farmer, S. 16, T. Alganssee, P. O. Quincy. 1904.

Farrand, Chas., Farmer, S. 11, T. Matteson, P. O. Sherwood. Mr. Farrand was born in Branch County in 1866.

Farwell, Clare, Farmer, S. 15, T. Girard, P. O. Coldwater. Mr. Farwell was born in Branch County in 1892.

Farwell, Don J., Farmer, S. 20, T. Butler, P. O. Quincy. Mr. Farwell was born in Branch County in 1882.

Fennell, George, Farmer, S. 18, T. Noble, P. O. Burr Oak. 1904.

Fenner, Clarence, Farmer, S. 16, T. Bethel, P. O. Batavia. Mr. Fenner was born in Branch County in 1891.

Fenner, C. M., Farmer, S. 13, T. Bethel, P. O. Coldwater. 1847.

Fenner, N. W., Under Sheriff, Coldwater. Mr. Fenner was born in Branch County in 1874.

Fenner, R. C., Farmer, S. 18, T. Ovid, P. O. Coldwater. Mr. Fenner was born in Branch County in 1886.

Fenner, R. R., Farmer, S. 10, T. Bethel, P. O. Batavia. 1911.

Fenno, Rosa, Farmer, S. 27, T. Matteson, P. O. Bronson. Mr. Fenno was born in Branch County in 1865.

Fenno, W. W., Deputy Sheriff and City Marshal, Union City.

Ferguson, Marion, Farmer, S. 4, T. Ovid, P. O. Coldwater. Mr. Ferguson was born in Branch County in 1859.

Field, C. S., Farmer, S. 17, T. Batavia, P. O. Batavia. 1877.

Fillmore, G. J., Hotel, Quincy. Mr. Fillmore was born in Branch County in 1859.

Finch, B., Farmer, S. 8, T. Gilead, P. O. Bronson. 1904.

Findley, B. G., Farmer, S. 2, T. Butler, P. O. Homer. 1858.

First National Bank, General Banking, Quincy.

Fitzgerald, C. H., Farmer, S. 9, T. Girard, P. O. Tekonsha. 1877.

Flandermeier, F. H., Merchant, Shoes, Coldwater. Mr. Flandermeier was born in Branch County in 1879.

Fleming, W. H., Farmer, S. 28, T. Girard, P. O. Coldwater. 1885.

Flint, F. C., Farmer, S. 17, T. Kinderhook, P. O. Kinderhook. Mr. Flint was born in Branch County in 1874.

Flint, F. F., Farmer, S. 15, T. Bethel, P. O. Batavia. Mr. Flint was born in Branch County in 1880.

Flint, L. L., Township Clerk, S. 16, T. Kinderhook, P. O. Kinderhook. Mr. Flint was born in Branch County in 1888.

Foglesong, E. B., Farmer, S. 32 and 33, T. Bethel, P. O. Bronson. Mr. Foglesong was born in Branch County in 1878.

Forcum, O. A., Farmer, S. 3, T. Matteson, P. O. Sherwood. 1912.

Forrest, J. H., Farmer and Stockraiser, S. 23, T. Sherwood, P. O. Sherwood. 1911. Mr. Forrest is a veteran of the Civil War, having served in the 144th Ohio Volunteers in 1864 and 1865.

Forward, Frank, Farmer, S. 26, T. Quincy, P. O. Quincy. 1873.

Foss, Eugene, Farmer, S. 14, T. Kinderhook, P. O. Montgomery. 1906.

Foss, Perry, Farmer, S. 11, T. Kinderhook, P. O. Montgomery. 1878.

Foster, Col. Edgar A., Real Estate and Auctioneer, Coldwater. 1887.

Col. Foster occupies a prominent and influential position among the business men of the state. He resides in the beautiful city of Coldwater, Branch County, Mich. The city is surrounded by a fine, level country, with a high grade of fine farm buildings. The country is dotted with beautiful lakes, stocked with all kinds of fish, and here and there are large summer resorts. Our subject was born in Steuben County, Ind., April 12, 1867, and is a son of John T. Foster and Elouisa Foster. Both of his parents were born in 1840. In 1861 they moved on a farm in Otsego Township, Steuben County, Ind., where they have since resided continuously. Mr. and Mrs. John T. Foster raised a family of four boys; the eldest, Geo. H. Foster, died in 1890; John J. Foster, who lives on a farm in East Gilead, and Robert W. Foster, a farmer in Gilead Township. Our subject was married to a Miss Abbie E. Goodrich of Steuben County, Ind., March 24, 1887, and on April 6th of the same year moved on a farm in Gilead Township, and started his business career as a farmer. In 1891 he sold out and moved to the village of East Gilead, and engaged in the timber business, which he followed two years. At this time he commenced to buy and ship live stock, and continued to do so for some time, and during this time of his busy life he decided to become an auctioneer, and as it was his motto to do what you do, and do it well, he attended one of the very best auctioneer schools, from which he graduated, and at once began his auction work among his neighbors; but he soon was sought after, and commanded the best of commissions, until today he is known all over the country. He has a good memory and is quick to recognize a face. He is popular and has a smile for all. He is a man with good judgment, always keeping himself well posted on the value of all live stock, and he is a good judge of horses and is a good horseman. In the year 1903 he decided to go into the real estate business and from the very first deal he has made good. He is true and in fact, his people know what he is doing, and he is doing a good thing for his home city as he has made his friends. Without a doubt he has sold more property than any one man in the state. Our subject has represented the Michigan Mutual Cyclone and Wind Storm Insurance Company, with offices at Hastings, Mich., for a long time and three years ago he was chosen one of the fifteen directors from Branch and Hillsdale Counties. This company started thirty years ago with a membership of 159, carrying \$163,710 insurance. Today it has more than 50,000 members with more than \$120,000,000 insurance. He also represents some of the best fire insurance companies, and by attending strictly to business he has built up a good business in this line. But Col. Foster with all his busy life, always has time to lend a helping hand to any in need. He is a lover of children, who are frequent visitors at his office and home. His office is located in the Masonic block, and his residence at 256 W. Chicago street, Coldwater. Besides his other business, he takes pleasure in managing two fine farms, one of 120 acres, on sections 1 and 2, Gilead Township, where he keeps some law and only daughter make their home. He also has one grandson 20 months old, who is named after the colonel. The other farm of 120 acres is east of the State public school; here has a fine herd of Holstein Cattle, with a fine record. Our subject is noted for buying and repairing property in his home town, and thereby doing a good turn for his home city as well as himself. He is a member of No. 31, I. O. O. F., of Coldwater, and a member of No. 1907, P. O. E., which has a very large membership. He is also a granger, with membership in No. 17, Coldwater, Mich. It may be seen, by carefully reading this very brief record of our genial subject, that his has been and is a busy life; he is practically a self-made man, having gained his present honorable position by an honest endeavor and judicious management of his affairs—ever with the thought apparent in his mind "do unto others as you would be done by." "Going—Going—Gone—Sold."

Foster, R. J., Farmer, S. 11, T. Gilead, P. O. Bronson. 1887. Mr. Foster was born April 12, 1867, in Otsego Township, Steuben County, Indiana, in a log cabin. He lived in this same cabin until he was 16 years of age, when his father built a new house, where Edson lived until he was 20 years old. In 1887 Mr. Foster came to Gilead, working as a farm hand on the farm of S. C. Mabrey, at \$17.00 per month. In 1888 he was employed on the Lacom farm at \$18.00 per month. Then in 1889 Foster, the farm hand, moved his trunk to the E. G. Luce farm for the summer. But Edson, it seems, had not given all of his time and thoughts to his employers, because on Dec. 5, 1889, at the home of the bride's parents, John and Elizabeth Wilkins, occurred the marriage of Edson J. Foster and Almina M. Wilkins. In 1890 Mr. and Mrs. Foster moved on the Almond Graves farm at East Gilead, as a renter, but in 1891 they moved to Kinderhook, Mich., on the Boyd farm. On Aug. 4, 1891, a son was born to them, Paul J., their only child. By strict economy, and honest, steady toil, Edson saved enough to buy a small home of their own at West Kinderhook, Mich., in 1891, and Foster sold the farm at East Gilead, June 5, 1893, Mr. and Mrs. Foster sold their home at East Gilead, and moved to their new home in Township, January 5, 1895, their home with all of its contents burned to the ground, forcing him to build a new house in 1896. Edson steadily growing progress Mr. Foster has increased his farm to 191 acres of land, with two sets of buildings. Mr. Foster and wife reside in Steuben County, Ind.; they were born in 1840, and celebrated their fiftieth wedding anniversary at the home of Mr. and Mrs. Edson Foster in 1911. The subject of this sketch had three brothers, Col. Edgar A., a twin brother, is a resident of Coldwater, Mich., and is an auctioneer and real estate dealer. Robert W. is a farmer of East Gilead, Mich., and Geo. H., who died in 1890. The latter was professor in the high schools of Indiana for seven years. Paul J. Foster, son of Edson and Almina Foster, was united in marriage to Ruby B. Brook of Bethel Township, Branch County, on

Dec. 23, 1914. Paul and Ruby live at home on his father's farm in East Gilead.

Foster, F., Farmer, S. 3, T. Alganssee, P. O. Quincy. Mr. Foster was born in Branch County in 1860.

Foster, Geo. M., Farmer, S. 34, T. Quincy, P. O. Quincy. Mr. Foster was born in Branch County in 1892.

Fowler, Fred H., Farmer, S. 17, T. Bethel, P. O. Bronson. Mr. Fowler was born in Branch County in 1868.

Fox, A. O., Supervisor, S. 17, T. Batavia, P. O. Batavia. 1882.

Franz, Wm., Farmer, S. 32, T. Alganssee, P. O. Montgomery. 1882.

Fredrickson, E. F., Farmer, S. 2, T. Coldwater, P. O. Coldwater. 1886.

French, E. H., Farmer, S. 28, T. Matteson, P. O. Bronson. Mr. French was born in Branch County in 1855.

Frick, James, Farmer, S. 24, T. Alganssee, P. O. Reading. 1913.

Fry, O. A., Farmer, S. 18, T. Quincy, P. O. Coldwater. 1910.

Fulk, W. D., Farmer and Breeder of White Leghorn Chickens, S. 6, T. Coldwater, P. O. Coldwater. Mr. Fulk was born in Branch County in 1873.

Gallop, Leroy, Farmer, S. 31, T. Alganssee, P. O. Montgomery. Mr. Gallop was born in Branch County in 1847.

Garman, Charles R., Farmer, S. 35, T. Bethel, P. O. Kinderhook. 1876.

Garman, Harry E., Farmer, S. 10, T. Gilead, P. O. Bronson. 1876.

Garr, J. Wesley, Farmer, S. 3, T. Kinderhook, P. O. Coldwater. 1901.

Garr, M. M., Farmer, S. 2, T. Kinderhook and Supervisor, S. 1, T. Bethel, P. O. Coldwater. 1888.

Gates, W. J., Farmer, S. 1, T. Coldwater, P. O. Coldwater. 1878.

George, C. E. & Son, Breeders of Registered Jersey Cattle, Partridge Plymouth Rock, Partridge Wyandotte and Partridge Bantam Chickens, S. 5, T. Union, P. O. Union City. 1904.

Gifford, Earl C., Farmer and Stock Buyer, S. 30, T. Coldwater, P. O. Coldwater. Mr. Gifford was born in Branch County in 1876.

Gilead Township, Earl Linn, Township Clerk, S. 9, T. Gilead, P. O. Bronson.

Girard Library, G. R. Whitman, Supervisor, S. 16, T. Girard, P. O. Coldwater.

Goble, T. H., Farmer, S. 5, T. Kinderhook, P. O. Kinderhook. 1868.

Goodwin, W., Farmer and Stock Breeder, S. 8, T. Noble, P. O. Bronson. 1868.

Good, Walter, Farmer, S. 32, T. Coldwater, P. O. Coldwater. 1864.

Goodman, S. B., Farmer, S. 27, T. Alganssee, P. O. Reading. Mr. Goodman was born in Branch County in 1856.

Goodwin, C. H., Farmer, S. 35, T. Alganssee, P. O. Reading. Mr. Goodwin was born in Branch County in 1873.

Goodwin, Krastus, Farmer, S. 3, T. California, P. O. Ray. Mr. Goodwin was born in Branch County in 1882.

Goodwin, W., Farmer and Stock Breeder, S. 35, T. Alganssee, P. O. Montgomery. Mr. Goodwin was born in Branch County in 1870.

Goshorn, Curtis, Farmer, S. 27, T. Bethel, P. O. Batavia. 1914.

Goshorn, Charles, Farmer, S. 17, T. Alganssee, P. O. Quincy. 1865.

Gould, E. W., Farmer, S. 26, T. Girard, P. O. Coldwater. Mr. Gould was born in Branch County in 1873.

Graham, B. W., Farmer, S. 3, T. California, P. O. Montgomery. Mr. Graham was born in Branch County in 1855.

Gray, John M., Farmer, S. 23, T. Batavia, P. O. Batavia. Mr. Gray was born in Branch County in 1875.

Gray, P. D., Farmer, S. 31, T. Alganssee, P. O. Montgomery. Mr. Gray was born in Branch County in 1869.

Green, Mrs. Barbara, Farming, S. 11, T. Bethel, P. O. Batavia. 1907.

Green, G. W., Farmer, S. 32, T. Coldwater, P. O. Coldwater. 1909.

Green, Harry G., Farmer, S. 9, T. Gilead, P. O. Bronson. Mr. Green was born in Branch County in 1867.

Greenanmyer, John A., Farmer, S. 12, T. Ovid, P. O. Coldwater. 1865.

Greenanmyer, Solomon, Farmer, S. 12, T. Ovid, P. O. Coldwater. 1866.

Greening, H. J., Farmer, S. 26, T. Butler, P. O. Quincy. Mr. Greening was born in Branch County in 1873.

Greening, J. W., Farmer, S. 33, T. Butler, P. O. Quincy. 1869.

Greenwald, George, Farmer, S. 13, T. Coldwater, P. O. Coldwater. Mr. Greenwald was born in Branch County in 1878.

Gripman, F. H., Supervisor and Farmer, S. 18, T. Kinderhook, P. O. Kinderhook. Mr. Gripman was born in Branch County in 1866.

Grove, Ben C., Farmer, S. 11, T. Batavia, P. O. Coldwater. Mr. Grove was born in Branch County in 1866.

Grove, B. E., Farmer, S. 9, T. Batavia, P. O. Batavia. Mr. Grove was born in Branch County in 1871.

Grove, Edward, Farmer, S. 6, T. Kinderhook, P. O. Kinderhook. 1902.

Grove, Theron, Farmer, S. 12, T. Batavia, P. O. Coldwater. Mr. Grove was born in Branch County in 1852.

Gruner, Chas., Farmer, S. 31, T. Girard, P. O. Coldwater. Mr. Gruner was born in Branch County in 1869.

Gruner, P., Farmer, S. 7, T. Coldwater, P. O. Coldwater. Mr. Gruner was born in Branch County in 1888.

Gruner, Ward, Farmer and Road Commissioner, S. 1, T. Batavia, P. O. Coldwater. Mr. Gruner was born in Branch County in 1866.

Hagy, V. E., Farmer, S. 6, T. Ovid, P. O. Coldwater. 1913.

Haight, James B., Farmer, S. 12, T. California, P. O. Montgomery. 1869.

Hall, Artie C., Farmer, S. 8, T. California, P. O. Montgomery. Mr. Hall was born in Branch County in 1879.

Hall, Charles, Farmer, S. 2, T. California, P. O. Montgomery. 1866.

Hall, Garrett N., Farmer and Road Commissioner, S. 17, T. Alganssee, P. O. Quincy. 1865.

Hall, Henry, Farmer, S. 17, T. Alganssee, P. O. Quincy. 1865.

Hall, Hilen H., Farmer, S. 6, T. Alganssee, P. O. Coldwater. 1847.

Hall, Willie, Farmer, S. 18, T. Alganssee, P. O. Quincy. Mr. Hall was born in Branch County in 1867.

Hall, Willis, Farmer, S. 35, T. Quincy, P. O. Quincy. 1877.

Hall, W. A., Farmer, S. 32, T. Coldwater, P. O. Coldwater. Mr. Hall was born in Branch County in 1867.

Harbaugh, F. S., Farmer, S. 11, T. Kinderhook, P. O. Montgomery. 1902.

Harbaugh, J. F., Farmer, S. 35, T. Quincy, P. O. Quincy. 1872.

Harding, K., Livery, Coldwater. 1884.

Harkness, B. S., Farmer, S. 27, T. Batavia, P. O. Batavia. Mr. Harkness was born in Branch County in 1883.

Harley, Isaac, Farmer, S. 3, T. Gilead, P. O. Bronson. 1868.

Harley, John W., Farmer, S. 22, T. Bethel, P. O. Reading. 1888.

Harley, Levi, Farmer, S. 31, T. Bethel, P. O. Bronson. 1874.

Harrison, E. B., Farmer, S. 27, T. Batavia, P. O. Batavia. 1914.

Harrison, G. H., Farmer, S. 18, T. Quincy, P. O. Coldwater. 1882.

Harris, A. J., Farmer, S. 22, T. Bethel, P. O. Batavia. 1866.

Harris, C. J. & Co., Undertakers and Funeral Directors, Coldwater.

Hart, Scott, Farmer, S. 33, T. Girard, P. O. Coldwater. 1914.

Hawes, R. M., Farmer, S. 30, T. Alganssee, P. O. Coldwater. Mr. Hawes was born in Branch County in 1872.

Hawes, H. A., Ford Garage, Coldwater. 1872.

Hawkins, A. J., Farmer, S. 28, T. Girard, P. O. Coldwater. 1911.

Hawkins, George, Farmer, S. 8, T. Ovid, P. O. Coldwater. 1904.

Hawley, Frank L., Farmer, S. 3, T. Batavia, P. O. Batavia. Mr. Hawley was born in Branch County in 1878.

Hayes, F. E., Farmer, S. 10, T. Alganssee, P. O. Quincy. Mr. Hayes was born in Branch County in 1876.

Haynes, Harvey, Farmer and Salesman for Jackson Acetylene Gas Generator, S. 11, T. Coldwater, P. O. Coldwater. 1885.

PATRONS' REFERENCE DIRECTORY.

Lays, C. L., Farmer and Stock Breeder, S. 11, T. Alganssee, P. O. Quincy.
 Mr. Hays was born in Branch County in 1863.
 Lays, Frank D., Farmer, S. 34, T. Quincy, P. O. Quincy. Mr. Hays was born in Branch County in 1870.
 Layward, A. F., Farmer, S. 3, T. Batavia, P. O. Union City, 1905.
 Henry, Samuel, Farmer, S. 22, T. Kinderhook, P. O. Fremont, Ind. 1905.
 Henry, H. E., Farmer, S. 28, T. Sherwood, P. O. Sherwood. Mr. Henry was born in Branch County in 1881.
 Herman, Frank J., Farmer, S. 33, T. Batavia, P. O. Batavia. Mr. Herman was born in Branch County in 1889.
 Herterman, J. F., Farmer, S. 23, T. Matteson, P. O. Bronson, 1873.
 Herterman, Joseph, Landscape Architect and Heat Florist State Public School, S. 10, T. Colliwater, P. O. Colliwater, 1907.
 Herrif, H. S., Farmer and Proprietor Lawn Ridge Farm, S. 33, T. Sherwood, P. O. Sherwood. Mr. Herrif was born in Branch County.
 Hess, Martin, Farmer, S. 4, T. Kinderhook, P. O. Kinderhook, 1886.
 Heuer, Chas. W., Farmer, S. 8, T. Alganssee, P. O. Quincy, 1869.
 Hicks, J. H., Farmer, S. 3, T. Colliwater, P. O. Colliwater, 1902.
 Hildebrand, Carl, Farmer, S. 9, T. Alganssee, P. O. Quincy. Mr. Hildebrand was born in Branch County in 1879.
 Hill Sons, E., State Bank, General Banking, Colon.
 Hillman, Ira A., Farmer, S. 3, T. Quincy, P. O. Quincy. Mr. Hillman was born in Branch County in 1874.
 Himebaugh, Elmer, Farmer, S. 7, T. Noble, P. O. Burr Oak. Mr. Himebaugh was born in Branch County in 1870.
 Hinkley, Fred, Farmer, S. 18, T. Butler, P. O. Quincy. Mr. Hinkley was born in Branch County in 1871.
 Hodge, Fred, Farmer, S. 7, Quincy, P. O. Quincy. Mr. Hodge was born in England in 1880 and settled in Branch County in 1914.
 Holsman, W. E., Abstractor, Colliwater.
 Hoffman, Elmer C., Farmer, S. 4, T. Alganssee, P. O. Quincy, 1877.
 Hoffman, H. J., Farmer, S. 3, T. Alganssee, P. O. Quincy, 1877.
 Hoggboom, E. W., Farmer, S. 15, T. Matteson, P. O. Sherwood. Mr. Hoggboom was born in Branch County in 1876.
 Holcomb, Leroy, Retired Farmer, S. 15, T. Quincy, P. O. Quincy, 1893.
 Hollister, Albert H., Farmer, S. 32, T. Matteson, P. O. Bronson. Mr. Hollister was born in Branch County in 1871.
 Holmes, C. J., Sr., Farmer and Stockraiser, S. 2, T. Bronson, P. O. Bronson. Mr. Holmes was born in Branch County in 1844.
 Holmes, P. T., Farmer, S. 20, T. Butler, P. O. Quincy. Mr. Holmes was born in Branch County in 1861.
 Holmes, W. D., Farmer, S. 20, T. Butler, P. O. Quincy. Mr. Holmes was born in Branch County in 1859.
 Hoopwell, W. E., Farmer, S. 29, T. Bethel, P. O. Bronson, 1850.
 Hoopwagner, Gabriel, Farmer, S. 18, T. Gilead, P. O. Bronson, 1864.
 Calbed Hoopwagner was born at Winfield, Tuscarawas County, Ohio, August 12, 1825. At an early age he began working on a farm where he acquired a sufficiency of this world's goods to enter the mercantile business. Not liking mercantile life he sold out and bought a tannery and followed this business for twelve years. He then sold out and did some traveling in the West looking for a farm. In September 1864 he with his family moved to Gilead, Branch County, Mich., and settled on the farm where he still resides. Having added to until he now owns 240 acres, one of the finest farms in Branch County. He has always been an active and life-long Democrat; voted for Pierce in 1848 and has never missed an election of any kind since. In 1852 he was married to Miss Sarah Smutz, of Tuscarawas County. To this union fourteen children were born, seven sons and seven daughters. It is one of his joys to think that he and seven sons voted for Wilson whom he considers the best of them all.
 Horton, Miss Nina, Photographer, Bronson.
 Hostler, C. W., Farmer and Poultryman, Breeder of Single Comb White Leghorn Chickens, S. 6, T. Union, P. O. Union City, 1893.
 Hotchkiss, Geo., Farmer and Threshing Machine Operator, S. 9, T. California, P. O. Montgomery, 1884.
 Houck, Dames, Clerk of Alganssee Township, S. 15, T. Alganssee, P. O. Quincy. Mr. Houck was born in Branch County in 1867.
 Houck, W. I., Farmer, S. 10, T. Alganssee, P. O. Quincy. Mr. Houck was born in Branch County in 1860.
 Houston, V. A., Farmer, S. 19, T. Butler, P. O. Colliwater, 1907.
 Houze, Worthy, Farmer, S. 36, T. Quincy, P. O. Quincy, 1907.
 Howe, Charles F., Lawyer, Colliwater, 1890.
 Howland, Albion, Farmer, S. 7, T. Ovid, P. O. Colliwater, 1868.
 Hoy, John C., Farmer, S. 11, T. Butler, P. O. Litchfield, 1910.
 Hoyt, William W., Farmer, S. 4, T. Kinderhook, P. O. Colliwater. Mr. Hoyt was born in Branch County in 1880.
 Hubbard, V. H., Farmer, S. 6, T. Batavia, P. O. Sherwood. Mr. Hubbard was born in Branch County in 1872.
 Haeston, J. W., Clothier and Furnisher, Colliwater, 1909.
 Hughes, Wm. P., Farmer, S. 8, T. Matteson, P. O. Sherwood, 1883.
 Humphrey, L. P., Lawyer, Colliwater.
 Hunsinger, Wm. U., Real Estate, 42 W. Chicago St., Colliwater, 1869.
 Hunt Ross, Farmers, S. 3, T. Girard, P. O. Tekonsha.
 Hunt, Elmer, Farmer, S. 3, T. Girard, P. O. Tekonsha, 1892.
 Hurley, Allie, Clerk of Batavia Township, S. 17, T. Batavia, P. O. Batavia. Mr. Hurley was born in Branch County in 1864.
 Hurley, Wilber, Farmer and Justice of Peace, S. 22, T. Matteson, P. O. Sherwood. Mr. Hurley was born in Branch County in 1878.
 Hutchins, L. G., Farmer, S. 8, T. Ovid, P. O. Colliwater, 1908.

Kavanaugh, James N., Farmer and Stockraiser, S. 11, T. Bronson P. O. Bronson. Mr. Kavanaugh was born in Branch County in 1860.
 Keel, Bert, Farmer, S. 5, T. Colliwater, P. O. Colliwater, 1914.
 Keeler, Ralph, Farmer, S. 10, T. Alganssee, P. O. Quincy. Mr. Keeler was born in Branch County in 1884.
 Keep, Charles L., General Insurance, Colliwater, 1894.
 Keeslar, G. L., Farmer, S. 19, T. Gilead, P. O. Bronson, 1910.
 Kehoe, John, Farmer and Stockraiser, S. 3, T. Sherwood, P. O. Sherwood. Mr. Kehoe was born in Branch County in 1865.
 Keith, John, Farmer, S. 15, T. Kinderhook, P. O. Fremont, Ind. 1877.
 Kelly, Joe, Farmer, S. 9, T. Girard, P. O. Tekonsha. Mr. Kelly was born in Branch County in 1887.
 Kempster, W. C., Farmer and Stockraiser, S. 33, T. Colliwater, P. O. Colliwater. Mr. Kempster was born in Branch County in 1879.
 Kenknight, Byron, Farmer, S. 22, T. Union, P. O. Union City. Mr. Kenknight was born in Branch County.
 Kenknight, Edward, Farmer and Stockraiser, S. 22, T. Union, P. O. Union City, 1865.
 Kennedy, John W. & Son, Farmers, Threshers, Manufacturers and Dealers in Hardwood Lumber, S. 25, T. Bronson, P. O. Bronson. Mr. John W. Kennedy was born in Branch County in 1867.
 Kenyon, Walter, Farmer, S. 22, T. Ovid, P. O. Colliwater. Mr. Kenyon was born in Branch County in 1866.
 Kerr Brothers Co., Dealers in Hardware, Colliwater.
 Keyes, L. H., Farmer, S. 28, T. Batavia, P. O. Batavia. Mr. Keyes was born in Branch County in 1849.
 Kibbe, Sidney E., Farmer and Dairyman, S. 14, T. Ovid, P. O. Colliwater. Mr. Kibbe was born in Branch County in 1870.
 Kibbicki, St., Farmer, S. 14, T. Matteson, P. O. Bronson, 1875.
 Kidler, E. R., Farmer, S. 28, T. Butler, P. O. Quincy, 1914.
 Kilbourn, J. L., Farmer and Stockraiser, S. 19, T. Union, P. O. Union City. Mr. Kilbourn was born in Branch County in 1850.
 Kinderhook Township, L. L. Flint, Clerk, S. 16, T. Kinderhook, P. O. Kinderhook.
 King, E. F., Farmer, S. 13, T. Girard, P. O. Tekonsha. Mr. King was born in Branch County in 1838.
 King, Foster, Livestock, Tekonsha.
 Kingbird, Henry, Farmer and Stockraiser, S. 14, T. Union, P. O. Union City, 1912.
 Kingston, Lyman, Farmer, S. 9, T. Girard, P. O. Tekonsha. Mr. Kingston was born in Branch County in 1855.
 Kinsey, A., Farmer, S. 13, T. Gilead, P. O. Kinderhook, 1879.
 Kinter, E. N., Farmer, S. 19, T. Batavia, P. O. Bronson. Mr. Kinter was born in Branch County in 1858.
 Kinyon, David, Farmer, S. 8, T. Sherwood, P. O. Sherwood. Mr. Kinyon was born in Branch County in 1882 and came to Branch County in 1861.
 Kitch, Horace, Publisher of "The Reporter," Colliwater, 1875.
 Kline, Wm., Farmer, S. 11, T. Kinderhook, P. O. Colliwater. Mr. Kline was born in Branch County in 1862.
 Klink, Barney, Farmer, S. 1, T. Girard, P. O. Tekonsha. Mr. Klink was born in Branch County in 1889.
 Klose, A. R. & Son, Groceries, Queensware, etc., Sherwood, 1877.
 Knapp, Charles, Farmer and Stockraiser, S. 16, T. Union, P. O. Union City. Mr. Knapp was born in Branch County in 1847.
 Knapp, F. E., Attorney-at-Law, Quincy. Mr. Knapp was born in Branch County in 1867.
 Knapp, W. R., Farmer and Dairyman, S. 32, T. Colliwater, P. O. Colliwater, 1907.
 Knauss, Clark, Farmer and Dairyman, S. 17, T. Girard, P. O. Union City, 1882.
 Knauss, H. D., Farmer, S. 2, T. Kinderhook, P. O. Colliwater, 1877.
 Knecht, Samuel, Retired Farmer, S. 18, T. Alganssee, P. O. Colliwater, 1865.
 Kohl, Norman G., Cashier of First National Bank, Quincy. Mr. Kohl was born in Branch County in 1887.
 Krassner, Jacob, Farmer and Stockraiser, S. 10, T. Bronson, P. O. Bronson, 1891.
 Kubasiak, Frank, Retired Farmer, Bronson, 1879.
 Kubasiak, W., Farmer, S. 24, T. Matteson, P. O. Bronson, 1897.
 Kulo, A. W., Farmer, S. 12, T. Alganssee, P. O. Allen, 1884.
 Kyburz, Jacob, Farmer, S. 2, T. Gilead, P. O. Bronson, 1911.
 Kyle, Oscar, Farmer, S. 8, T. Colliwater, P. O. Colliwater, 1853.

Lytte, J. W., Farmer, S. 31, T. Alganssee, P. O. Montgomery, 1864.
 McDougall, Harry, Farmer, S. 7, T. Ovid, P. O. Colliwater. Mr. McDougall was born in Branch County in 1883.
 McElhenry, David, Farmer, S. 13, T. California, P. O. Montgomery, 1910.
 McEnderfer, Carl, Farmer, S. 26, T. Bethel, P. O. Kinderhook. Mr. McEnderfer was born in Branch County in 1889.
 McEnderfer, Clarence, Farmer, S. 1, T. Noble, P. O. Bronson. Mr. McEnderfer was born in Branch County in 1883.
 McEnderfer, Isiah, Farmer and Township Treasurer, S. 35, T. Bethel, P. O. Kinderhook, 1867.
 McEnderfer, John, Farmer, S. 35, T. Bethel, P. O. Kinderhook. Mr. McEnderfer was born in Branch County in 1882.
 McIntosh, H. G., Farmer, S. 17, T. Butler, P. O. Quincy, 1844.
 McKinley, Fred, Thresher, Quincy.
 McMurray, Chas., Farmer, S. 3, T. California, P. O. Montgomery. Mr. McMurray was born in Branch County in 1878.
 McMurray, John, Farmer, S. 8, T. California, P. O. Montgomery. Mr. McMurray was born in Branch County in 1868. He has served as Supervisor.
 Macey, Edgar, Farmer, S. 36, T. Quincy, P. O. Quincy, 1910.
 Macey, Richard, Farmer, S. 25, T. Quincy, P. O. Quincy, 1907.
 Mack, Geo., Farmer and Supervisor, S. 17, T. Noble, P. O. Bronson. Mr. Mack was born in Branch County in 1883.
 Mallow, George W., Farmer, S. 23, T. Bronson, P. O. Bronson. Mr. Mallow was born in Branch County in 1854.
 Manguse, F. C., Farmer, S. 3, T. Batavia, P. O. Colliwater. Mr. Manguse was born in Branch County in 1861.
 Mann, F. P., Farmer, S. 8, T. Quincy, P. O. Quincy, 1893.
 Mann, M. H., Farmer, S. 22, T. Girard, P. O. Colliwater. Mr. Mann was born in Branch County in 1833.
 Markham, G. A., Farmer, S. 3, T. Girard, P. O. Tekonsha, 1855.
 Markley, O. E., Farmer, S. 24, T. Colliwater, P. O. Colliwater. Mr. Markley was born in Branch County in 1893.
 Marquart, Ed., Farmer, S. 10, T. Alganssee, P. O. Quincy. Mr. Marquart was born in Branch County in 1886.
 Marshall, Albert A., Farmer, S. 33, T. Ovid, P. O. Colliwater, 1865.
 Martin, A. H., Farmer and Stock Buyer, S. 6, T. Gilead, P. O. Bronson. Mr. Martin was born in Branch County in 1869.
 Martin, Carl, Farmer, S. 7, T. Ovid, P. O. Colliwater. Mr. Martin was born in Branch County in 1880.
 Martin, E. F., Farmer, S. 11, T. Colliwater, P. O. Colliwater, 1878.
 Martin, William, Farmer, S. 10, T. Colliwater, P. O. Colliwater, 1878.
 Marusevich, Rev. Wm., Catholic Priest, Bronson, 1906.
 Matteson Township, S. A. Copeland, Clerk, S. 21, T. Matteson, P. O. Sherwood.
 May, Clarence, Farmer, S. 14, T. Noble, P. O. Bronson. Mr. May was born in Branch County in 1880.
 Maxson, Harmon C., Farmer, S. 23, T. Butler, P. O. Quincy. Mr. Maxson was born in 1878 and Mrs. Maxson was born in 1884.
 McEllinger, Wm., Farmer, S. 11, T. Matteson, P. O. Sherwood, 1894.
 Merling, W. E., Farmer, S. 28 and 33, T. Butler, P. O. Quincy, 1903.
 Meyer, Marie, "Culver Fruit Farm," S. 18, T. Matteson, P. O. Colon, 1904.
 Michael, H. F., Farmer, S. 10, T. Kinderhook, P. O. Montgomery. Mr. Michael was born in Branch County in 1888.
 Michael, J. E., Farmer, S. 8, T. Kinderhook, P. O. Kinderhook, 1860.
 Micklacher, George, Farmer, S. 16, T. Matteson, P. O. Sherwood. Mr. Micklacher was born in Branch County in 1874.
 Mikolajczyk, Antoni, Farmer, S. 30, T. Batavia, P. O. Batavia, 1873.
 Mikolajczyk, Antoni, Farmer, S. 8, T. Batavia, P. O. Batavia, 1873.
 Miller, A. L., Farmer, S. 27, T. Bethel, P. O. Batavia, 1878.
 Miller, Willis, Farmer, S. 1, T. Batavia, P. O. Colliwater, 1859.
 Mintling, J. B., Farmer and Stockraiser, S. 13, T. Girard, P. O. Colliwater, 1902.
 Mitchell, B. L., Farmer, S. 6, T. Batavia, P. O. Sherwood. Mr. Mitchell was born in Branch County in 1837.
 Mohr, Julius, Farmer and Stockraiser, S. 33, T. Sherwood, P. O. Sherwood, 1911.
 Moore, A. A., Farmer, S. 4, T. Girard, P. O. Tekonsha.
 Moore, A. L., Farmer, S. 4, T. Quincy, P. O. Quincy. Mr. Moore was born in Branch County in 1843.
 Moore, A. R., Cashier State Savings Bank, Sherwood.
 Moore, C. C., Farmer, S. 22, T. Butler, P. O. Quincy. Mr. Moore was born in Branch County in 1877.
 Moore, Wm., Farmer, S. 22, T. Girard, P. O. Colliwater, 1897.
 Moore & Sweet, Hardware, Implements and Vehicles, Union City.
 Morgan, J. L., Dealer in General Merchandise and Chairman of Committee of Commissioners, Colliwater, 1871.
 Morrison, F. G., Farmer, S. 20, T. Girard, P. O. Colliwater. Mr. Morrison was born in Branch County in 1876.
 Morrison, J. B., Farmer and Stockraiser, S. 3 and 4, T. Union, P. O. Union City.
 Moser, C. C., Farmer, S. 5, T. Girard, P. O. Tekonsha, 1909.
 Moser, Owen L., Farmer, S. 12, T. Matteson, P. O. Sherwood. Mr. Moser was born in Branch County in 1863.
 Mott, Geo. W., Farmer, S. 36, T. Ovid, P. O. Colliwater. Mr. Mott was born in Branch County in 1878.
 Mowry, J. W., Farmer, S. 35, T. Batavia, P. O. Batavia, 1877.
 Mowry, Chas. A., Farmer, S. 11, T. Ovid, P. O. Colliwater. Mr. Mowry was born in Branch County in 1859.
 Mowry, Wm. S., Farmer and Dairyman, S. 10, T. Ovid, P. O. Colliwater. Mr. Mowry was born in Branch County in 1865.
 Mandy, Roy, Farmer, S. 32, T. Ovid, P. O. Colliwater, 1902.
 Murphy, W. R., Farmer, S. 7, T. Quincy, P. O. Quincy. Mr. Murphy was born in Branch County in 1864.
 Musson, Claude, Farmer, S. 30, T. Matteson, P. O. Sherwood. Mr. Musson was born in Branch County in 1893.
 Musser, J. C., Farmer, S. 16, T. Girard, P. O. Colliwater, 1892.

Jackowski, Martin, Farmer and Stockraiser, S. 34, T. Sherwood, P. O. Sherwood, 1877.
 Jackson, A. W., Farmer and Stockraiser, S. 4, T. Matteson, P. O. Sherwood. Mr. Jackson was born in Branch County in 1862.
 Jackson, Isaac, Farmer, S. 12, T. Gilead, P. O. Kinderhook, 1910.
 Jacob, T. H., Dealer in Dry Goods, Colliwater, 1904.
 Jailer, J. W., Farmer, S. 10, T. Matteson, P. O. Sherwood, 1905.
 Jasper, Lewis, Retired Farmer and Stockraiser, S. 14, T. Bronson, P. O. Bronson, 1906.
 Jewell, W. S., Farmer, S. 36, T. Batavia, P. O. Colliwater, 1884.
 Jewell, F. T., Farmer, S. 36, T. Colliwater, P. O. Colliwater, 1911.
 Johnson, Clayton C., Lawyer, Colliwater, 1864.
 Johnson, H. A., Proprietor of Forrest View Stock Farm, Breeder of Registered Guernsey Cattle and Duroc Jersey Hogs, Union City. Mr. Johnson was born in Branch County in 1853.
 Johnson, Joe, Farmer, S. 14, T. Matteson, P. O. Sherwood. Mr. Johnson was born in Branch County in 1869.
 Johnson, W. A., Farmer and Dairyman, S. 18 and 19, T. Quincy, P. O. Quincy, 1911.
 Jones, C. W., Farmer, S. 16, T. Alganssee, P. O. Quincy, 1907.
 Jones, C. C., Wolvener Cement Co., Quincy.
 Jones, Gov. R., Farmer and Stockraiser, S. 4, T. Matteson, P. O. Sherwood. Mr. Jones was born in Branch County in 1875.
 Jones, L. A., Farmer, S. 11, T. Kinderhook, P. O. Montgomery. Mr. Jones was born in Branch County in 1858.

Loring, Sanford, Machine Shop, Colliwater, 1900.
 Lost, Wm., Farmer, S. 24, T. Colliwater, P. O. Colliwater, 1909.
 Lovridge, Henry C., Attorney-at-Law, Colliwater.
 Ludeman, Charlie, Farmer, S. 2, T. Quincy, P. O. Quincy, 1884.
 Lux, J. G., Farmer and Stockraiser, S. 5, T. Union, P. O. Union City.
 Lynch, Joe, Farmer, S. 31, T. Batavia, P. O. Bronson. Mr. Lynch was born in Branch County in 1881.
 Lytle, Fred, Farmer and Stock Buyer, S. 20, T. Matteson, P. O. Sherwood. Mr. Lytle was born in Branch County in 1870.
 Lytle, John, Proprietor of Merrill House, Sherwood. Mr. Lytle was born in Branch County.

Nagel, Fred, Farmer and Dairyman, S. 32, T. Girard, P. O. Colliwater, 1909.
 Nash, O. C., Farmer, S. 9, T. Matteson, P. O. Sherwood. Mr. Nash was born in Branch County in 1873.
 Nash, J. S., Cashier of National Bank, Union City.
 Nettleton, John, Farmer, S. 36, T. Bethel, P. O. Colliwater, 1917.
 Newberry, J. Q., Farmer, S. 11, T. Butler, P. O. Litchfield, 1855.
 Newman, Wm. J., Farmer, S. 11, T. Colliwater, P. O. Colliwater. Mr. Newman was born in Branch County in 1873.
 Nichols, Mrs. H. J., Farming, S. 32, T. Butler, P. O. Quincy. Mrs. Nichols was born in Branch County in 1851.
 Nichols, G. L., Farmer, S. 9, T. Butler, P. O. Litchfield, 1897.
 Nielson, A., Farmer, S. 7, T. Quincy, P. O. Colliwater, 1909.
 Nivison, M. E., Farmer, S. 31, T. Girard, P. O. Colliwater. Mr. Nivison was born in Branch County in 1885.
 Noble Township, Irvin Beery, Township Clerk, S. 3, T. Noble, P. O. Bronson.
 Nofziger, Vernon, Farmer, S. 17, T. Noble, P. O. Bronson. Mr. Nofziger was born in Branch County in 1882.
 Norton, John W., Farmer, S. 20, T. Butler, P. O. Quincy. Mr. Norton was born in Wells County, Ind., in 1835 and settled in Branch County in 1912. Mr. Norton was born in Jay County, Ind., in 1860.
 Nowicki, Ignata, Farmer, Bronson, 1905.

PATRONS' REFERENCE DIRECTORY.

Noyes, Emma J., Farmer, S. 29, T. Batavia, P. O. Bronson. Born in Branch County in 1835.
Nye, Nelson, Farmer, S. 6, T. Kinderhook, P. O. Kinderhook. Mr. Nye was born in Branch County in 1890.
Ogden, Edw., Farmer, S. 29, T. Alganssee, P. O. Quincy. 1856.
Ogden, W. H., (Bert), Carpenter and Farmer, S. 1, T. Union, P. O. Union City. Mr. Ogden was born in Branch County in 1875.

Paddock, W. M., Farmer, S. 25, T. Girard, P. O. Coldwater. Mr. Paddock was born in Branch County in 1872.
Palmer, Clint, Farmer, S. 1, T. Mutton, P. O. Sherwood. Mr. Palmer was born in Branch County in 1877.
Palmer, Geo. E., Quincy, 1907.
Palmer, Palmer & Palmer, Lawyers, Coldwater.
Paradine, A. B., Farmer, S. 1, T. Mutton, P. O. Coldwater. Mr. Paradine was born in Branch County in 1875.

Peppiat, Frank, Farmer and Commissioner, S. 28, T. Ovid, P. O. Coldwater. Mr. Peppiat was born in Branch County in 1872.
Peppiat, Fred J., Farmer, S. 4, T. Kinderhook, P. O. Kinderhook. Mr. Peppiat was born in Branch County in 1874.
Peterson, Chris M., Farmer, S. 1, T. Gilead, P. O. Bronson. 1900.
Peterson, Lloyd, Veterinarian, Coldwater, 1906.
Phenicie, I. J., Farmer, S. 13, T. Kinderhook, P. O. Montgomery. Mr. Phenicie was born in Branch County in 1879.

Quimby, A. D., Farmer, S. 25, T. Ovid, P. O. Coldwater. Mr. Quimby was born in Branch County in 1856.
Quimby, Ennis, Farmer, S. 27, T. Ovid, P. O. Coldwater. Mr. Quimby was born in Branch County in 1852.
Quimby, Geo. F., Farmer, S. 25, T. Ovid, P. O. Coldwater. Mr. Quimby was born in Branch County in 1871.
Quimby, Judson U., Farmer, S. 26, T. Ovid, P. O. Coldwater. Mr. Quimby was born in Branch County in 1868.

Raley, E. F., Farmer, S. 15, T. Bethel, P. O. Batavia. 1904.
Ralston, George W., Sheriff, Coldwater.
Ralston, John, Farmer, S. 15, T. Girard, P. O. Coldwater, 1903.
Ranswell, W. F., Farmer, S. 21, T. Butler, P. O. Quincy. 1853.
Ranswell, S. B., Farmer and Road Commissioner, S. 3, T. Coldwater, P. O. Coldwater. 1848.
Ransford, Geo., Farmer, S. 21, T. Butler, P. O. Quincy. Mr. Ransford was born in Branch County in 1857.

Re, G., Merchant at Coldwater Lake, S. 26, T. Ovid, P. O. Coldwater. 1884.
Reed, Ed, Farmer, S. 13, T. Noble, P. O. Bronson. 1914.
Register-Weekly, The. Tom P. Robinson, Publisher, Union City.
Renshaw, John, Farmer, S. 11, T. Bethel, P. O. Batavia. 1870.
Reynolds, John D., Farmer, Brick and Tile, S. 10, T. Alganssee, P. O. Quincy. Mr. Reynolds was born in Branch County in 1866.

Rumsey, Geo. W. & G. A., Grist Mill and Saw Mill, S. 17, T. Bronson, P. O. Bronson. 1842.
Rumsey, Geo. W., Grist Mill and Saw Mill, S. 17, T. Bronson, P. O. Bronson. 1842.
Ruple, Arthur, Farmer, S. 10, T. Coldwater, P. O. Coldwater. 1866.
Ruppert, F. I., Doctor, S. 14, T. Gilead, East Gilead, P. O. Bronson. Dr. Ruppert was born in Branch County in 1863.
Russell, A. W., Farmer, S. 18, T. Ovid, P. O. Coldwater. Mr. Russell was born in Branch County in 1876.

Sager, Joseph M., Proprietor of Sunset Farm, S. 28, T. Bronson, P. O. Bronson. Mr. Sager was born in Branch County in 1863.
Salisbury, Edw., Farmer, S. 6, T. Batavia, P. O. Sherwood. Mr. Salisbury was born in Branch County in 1880.
Salisbury, Edwin, Farmer, S. 12, T. Mutton, P. O. Sherwood. Mr. Salisbury was born in Branch County in 1879.
Sanders, Amos, Farmer, S. 17, T. Gilead, P. O. Bronson. Mr. Sanders was born in Branch County in 1896.
Sanders, Archie, Farmer, S. 9, T. Alganssee, P. O. Quincy. Mr. Sanders was born in Branch County in 1878.

Saxton, H. E., Farmer, S. 24, T. Coldwater, P. O. Coldwater. Mr. Saxton was born in Branch County in 1868.
Saxton, H. W., Farmer, S. 11, T. Noble, P. O. Bronson. 1913.
Scheidler, L. F., Farmer, S. 21, T. Ovid, P. O. Coldwater. 1862.
Scheidler & Baggerly, Livery, Coldwater.
School District No. 3, A. J. Ratney, Treasurer, J. E. Hager, Moderator, S. 3, T. Butler, P. O. Sitchin.
School District No. 7, P. B. Wilcox, Moderator, H. R. Adams, Treasurer, F. E. Lockwood, Director, S. 21, T. Butler, P. O. Quincy.
School District No. 8, S. S. Wortz, Moderator, A. J. Havens, Director, S. 26, T. Girard, P. O. Quincy.
School District No. 12, W. S. Rice, Moderator, Harvey Hayes, Treasurer, S. 10, T. Coldwater.

Smith, Eugene, Farmer, S. 16, T. Alganssee, P. O. Quincy. Mr. Smith was born in Branch County in 1876.
Smith, H. A., Farmer, S. 2, T. Noble, P. O. Bronson. Mr. Smith was born in Branch County in 1857.
Smith, Fred J., Farmer, S. 27, T. Girard, P. O. Coldwater. Mr. Smith was born in Branch County in 1858.
Smith, F. O., Farmer, S. 3, T. Ovid, P. O. Coldwater. 1906.
Smith, Glen C., Salesman, 43 Montgomery St., Coldwater. Mr. Smith was born in Branch County in 1889.

Spade, O. E., Farmer, S. 32, T. Ovid, P. O. Coldwater. 1899.
Spencer, D. L., Crist and Plasing Mill, Manufacturer and Dealer in Hardwood Lumber, S. 32, T. Union, P. O. Union City. 1882.
Standard Garage, The, T. H. Ball, Proprietor, Garage, Coldwater. 1889.
Stanton, Gils., Farmer and Stockraiser, S. 6, T. Union, P. O. Union City. Mr. Stanton was born in Branch County in 1880.
Stanton, John A., Farmer and Stockman, S. 9, T. Sherwood, P. O. Sherwood. Mr. Stanton was born in Branch County in 1869.
State Savings Bank, General Banking, Sherwood.

Steele, F. Farmer, S. 34, T. Alganssee, P. O. Coldwater. 1900.
Stegmayer, George, Farmer, S. 11, T. Noble, P. O. Bronson. 1878.
Stevens, F. B., Farmer, S. 8, T. Girard, P. O. Union City. Mr. Stevens was born in Branch County in 1875.
Stockwell, Joe M., Farmer and Stock Buyer, S. 6, T. Bethel, P. O. Bronson. 1873.
Straehly, Jay, Farmer, S. 16, T. Mutton, P. O. Sherwood. Mr. Straehly was born in Branch County in 1874.
Straehly, John, Farmer, S. 31, T. Quincy, P. O. Coldwater. Mr. Straehly was born in Branch County in 1857.
Streeter, A. J., Farmer, S. 21, T. Alganssee, P. O. Quincy. Mr. Streeter was born in Branch County in 1872.
Strong, Fred J., Farmer, S. 23, T. Kinderhook, P. O. Fremont, Ind. Mr. Strong was born in Branch County in 1884.
Strong, H. A., Farmer, S. 24, T. Girard, P. O. Coldwater. Mr. Strong was born in Branch County in 1857.
Strong, Orno J., Farmer, S. 31, T. Ovid, P. O. Coldwater. 1890.
Stuckey, Jesse E., Farmer and Real Estate, S. 12, T. Bethel, P. O. Coldwater. 1911.

Sweeney, J. B., Farmer, S. 19, T. Noble, P. O. Burr Oak. 1881.
Sweet, A., Farmer, S. 4, T. Butler, P. O. Tekonsha. Mr. Sweet was born in Branch County in 1855.
Sweet, Chas. H., Farmer, S. 27, T. Girard, P. O. Coldwater. Mr. Sweet was born in Branch County in 1873.
Swift, Stephen, Farmer, S. 21, T. Bethel, P. O. Bronson. Mr. Swift was born in Branch County in 1875.
Swope, J. H., Farmer, S. 35, T. Girard, P. O. Coldwater. 1904.
Taggart, John, Farmer and Representative of Farmers Mutual Insurance Co., S. 16, T. Bronson, P. O. Bronson. Mr. Taggart was born in Branch County in 1840.
Talmage, Ambrose, Ex-Register of Deeds, Coldwater. 1865.
Taylor, Cash, Farmer, S. 18 and 19, T. Butler, P. O. Coldwater. Mr. Taylor was born in Lockport, N. Y., in 1855 and came to Branch County in 1856.
Taylor, James, Farmer, S. 4, T. Butler, P. O. Tekonsha. Mr. Taylor was born in Branch County in 1858 and Mrs. Taylor was born in 1863.
Taylor, J. W., Farmer, S. 36, T. Batavia, P. O. Coldwater. Mr. Taylor was born in Branch County in 1857.
Taylor, Leslie, Farmer and Stock Breeder, S. 22, T. Alganssee, P. O. Quincy. Mr. Taylor was born in Branch County in 1884.
Taylor, Linus G., Farmer and Supervisor, S. 27, T. Alganssee, P. O. Reading. 1870.
Taylor, S. B., Girard Township Clerk, S. 23, T. Girard, P. O. Coldwater. Mr. Taylor was born in Branch County in 1861.
Taylor, Wat, Farmer, S. 29, T. Batavia, P. O. Bronson. Mr. Taylor was born in Branch County in 1868.
Teach, O. E., Farmer, S. 14, T. California, P. O. Montgomery. 1914.
Tekonsha News, Ben McMillan, Editor, Tekonsha.
Teutel, Charles, Farmer, S. 5 and 6, T. Butler, P. O. Tekonsha. 1901.
Tischer, H. I., Farmer, S. 21, T. Girard, P. O. Coldwater. 1837.
Thomas, J. A., Farmer, S. 29, T. Coldwater, P. O. Coldwater. 1914.
Thompson, Elmer, Farmer, S. 16, T. Alganssee, P. O. Quincy. Mr. Thompson was born in Branch County in 1878.
Tift, L. S., Ex-Township Treasurer, S. 33, T. Ovid, P. O. Coldwater. Mr. Tift was born in Branch County in 1848.
Tift, Perry, Farmer, S. 33, T. Alganssee, P. O. Montgomery. Mr. Tift was born in Branch County in 1879.
Tindall, A., Farmer, S. 14, T. Ovid, P. O. Coldwater. Mr. Tindall was born in Branch County in 1848.
Tinkham, O. F., Farmer, S. 17, T. Girard, P. O. Coldwater. Mr. Tinkham was born in Branch County in 1847.
Tobolski, Wm., Farmer, S. 2, T. Girard, P. O. Tekonsha. Mr. Tobolski was born in Branch County in 1878.
Tompkins, Jay, Clerk of Ovid Township, S. 33, T. Ovid, P. O. Coldwater.
Tompkins, J. T., Farmer and Ex-Supervisor, S. 13, T. Girard, P. O. Tekonsha. 1845.
Treat, S. I. & Son, Dealers in Hides, Furs and Junk, Coldwater.
Tripp, W. D., Farmer, S. 2, T. Noble, P. O. Coldwater. 1868.
Tripp, W. D., Farmer and Dairyman, S. 2, T. Ovid, P. O. Coldwater. Mr. Tripp was born in Branch County in 1873.
Truax, H. D., Proprietor Arlington Hotel, Coldwater. 1910.
Trumbull, Adie, Farmer, S. 9, T. Batavia, P. O. Batavia. Mr. Trumbull was born in Branch County in 1879.
Trumbull, Ernie, Farmer, S. 5, T. Batavia, P. O. Sherwood. Mr. Trumbull was born in Branch County in 1879.
Tucker, Joseph, Farmer, S. 15, T. Ovid, P. O. Coldwater. 1902.

PATRONS' REFERENCE DIRECTORY.

- Turner, Tom D., Farmer, S. 22, T. Matteson, P. O. Bronson. Mr. Turner was born in Branch County in 1867.
- Tuttle, G. A., Farmer, S. 18, T. Batavia, P. O. Bronson. 1856.
- Tuttle, W. B., Furniture Dealer, Coldwater. 1891.
- Twadell, E. R., Farmer, S. 5, T. Quincy, P. O. Quincy. Mr. Twadell was born in Branch County in 1858.
- Tyler, M. L., Farmer and Supervisor, S. 18, T. Coldwater, P. O. Coldwater. Mr. Tyler was born in Branch County in 1869.
- Uitz, John A., Farmer and Stockraiser, S. 17, T. Matteson, P. O. Sherwood. 1914.
- Union City National Bank, General Banking, Union City.
- Van Aken Bros., Livery, Coldwater.
- Vance, A. B., Farmer, S. 9, T. California, P. O. Ray, Ind. 1864.
- Vance, M., Farmer, S. 4, T. California, P. O. Montgomery. Mr. Vance was born in Branch County in 1865.
- Van Nuys, L. C., Farmer, S. 6, T. Coldwater, P. O. Coldwater. 1909.
- Van Patten, Bert, Farmer, S. 11, T. Butler, P. O. Litchfield. 1881.
- Van Zandt, W. W., Farmer, S. 31, T. Coldwater, P. O. Coldwater. 1914.
- Vogt, D., Florist, Coldwater. 1885.
- Voorus, Hadley, Farmer, S. 22, T. Bethel, P. O. Bronson. Mr. Voorus was born in Branch County in 1866.
- Vore, John, Farmer, S. 12, T. Coldwater, P. O. Coldwater. 1908.
- Vreeland, E. P., Livery, Bronson.
- Waffle, Wm., Farmer and Swine Raiser, S. 32, T. Girard, P. O. Coldwater. Mr. Waffle was born in Branch County in 1884.
- Wagar, M. F., Farmer, S. 14, T. Ovid, P. O. Coldwater. 1882.
- Wagner, Henry G., Farmer, S. 7, T. Matteson, P. O. Colon. 1904.
- Wagoner, C. W., Farmer and Stockraiser, S. 2, T. Girard, P. O. Tekonsha. 1900.
- Wagner, R. G., Farmer, S. 22, T. Girard, P. O. Coldwater. Mr. Wagoner was born in Branch County in 1870.
- Walt, Burton, Farmer, S. 8, T. Butler, P. O. Tekonsha. 1906.
- Walker, Eugene, Farmer, S. 1, T. Bethel, P. O. Coldwater. 1886.
- Walker, E. H., Farmer, S. 1, T. Bethel, P. O. Coldwater. Mr. Walker was born in Branch County in 1868.
- Walker, T. L., Farmer, S. 31, T. Coldwater, P. O. Coldwater. Mr. Walker was born in Branch County in 1861.
- Walker, W. E., Farmer, S. 12, T. Bethel, P. O. Coldwater. Mr. Walker was born in Branch County in 1865.
- Walker, W. R., Farmer and Real Estate Dealer, S. 23, T. Sherwood, P. O. Sherwood. 1911.
- Wanar, C. H., Farmer, S. 21, T. Batavia, P. O. Batavia. Mr. Wanar was born in Branch County in 1868.
- Wanar, J. F., Farmer and Township Treasurer, S. 21, T. Batavia, P. O. Batavia. Mr. Wanar was born in Branch County in 1863.
- Ward, D. A., Farmer, S. 10, T. Noble, P. O. Bronson. 1887.
- Warner, B. C., Farmer and Stockraiser, S. 2, T. Noble, P. O. Bronson. 1879.
- Warner, R. A., Stock Breeder, S. 2, T. Noble, P. O. Bronson. 1879.
- Warren, W. W., Proprietor Shropshire Home Farm, Breeder of Registered Shropshire Sheep, Poland China Swine and Plymouth Rock Chickens, S. 22, T. Union, P. O. Union City. 1855.
- Washburn, J. B., Farmer, S. 1, T. Matteson, P. O. Sherwood. Mr. Washburn was born in Branch County in 1863.
- Waterbury, C. A., Farmer and Township Treasurer, S. 32, T. Alganssee, P. O. Montgomery. Mr. Waterbury was born in Branch County in 1885.
- Waterbury, E. A., Farmer, S. 15, T. Alganssee, P. O. Quincy. Mr. Waterbury was born in Branch County in 1861.
- Waters, B. W., Real Estate and Insurance, Coldwater. 1900.
- Waters, Samuel, Farmer, S. 7, T. California, P. O. Montgomery. 1900.
- Watkins, E. W., Retired Farmer, Sherwood. 1888.
- Watkins, Mrs. Marion, Retired, Sherwood. 1848.
- Watson, J. R., Real Estate and Insurance, Coldwater. 1906.
- Watson, Wm. S., Farmer, S. 6, T. Batavia, P. O. Sherwood. 1913.
- Wattles, Geo. C., Stockraiser and Grocer of Mint, S. 9, T. Matteson, P. O. Sherwood. 1861.
- Weage, Daniel E., Contractor, Coldwater. Mr. Weage was born in Branch County in 1858.
- Weaver, E. M. & Sons, Farmers, S. 18, T. Noble, P. O. Burr Oak.
- Weaver, E., Farmer and Stockraiser, S. 18, T. Noble, P. O. Burr Oak. Mr. Weaver was born in Branch County in 1868.
- Webb, Chas. R., Farmer, S. 21, T. Batavia, P. O. Batavia. Mr. Webb was born in Branch County in 1871.
- Wendorf, Chris, Farmer, S. 3, T. Butler, P. O. Tekonsha. 1889.
- Wendorf, Mrs. Chris, Farming, S. 8, T. Butler, P. O. Tekonsha. 1889.
- Wendorf, G., Farmer, S. 8, T. Butler, P. O. Tekonsha. 1888.
- Whaley, F. L., Farmer, S. 20, T. Kinderhook, P. O. Kinderhook. 1895.
- Wheeler, Edwin, Ford Sales Garage, Coldwater. 1874.
- Wheeler, O. B., County Treasurer, Coldwater. Mr. Wheeler was born in Branch County in 1874.
- Wheeler, W. B., Farmer, S. 24, T. Bethel, P. O. Coldwater. 1865.
- Whitcomb, T. A., Farmer, S. 18, T. Kinderhook, P. O. Kinderhook. Mr. Whitcomb was born in Branch County in 1868.
- Yeatter, S. E., Farmer and Supervisor, S. 18, T. Matteson, P. O. Colon. 1890.
- Yesh, F. G., Farmer, S. 4, T. Noble, P. O. Bronson. Mr. Yesh was born in Branch County in 1878.
- Yesh, Lellie, Farmer, S. 30, T. Batavia, P. O. Bronson. Mr. Yesh was born in Branch County in 1888.
- Yunt, Frank, Farmer, S. 6, T. Batavia, P. O. Sherwood. Mr. Yunt was born in Branch County in 1875.
- White, F. D., Farmer and Township Supervisor, S. 20, T. Butler, P. O. Quincy. Mr. White was born in Branch County in 1870.
- White, F. M., Farmer and Township Road Commissioner, S. 14, T. Butler, P. O. Quincy. Mr. White was born in Branch County in 1861.
- White, Leonard, Farmer, S. 13, T. Butler, P. O. Litchfield. 1856.
- Whitley, Henry C., Real Estate Loans, Coldwater. 1863.
- Whitman, Geo. R., Merchant and Township Supervisor, S. 21, T. Girard, P. O. Coldwater. 1888.
- Whitmore, Carl, Farmer, S. 7, T. Matteson, P. O. Sherwood. Mr. Whitmore was born in Branch County in 1881.
- Whitmore, Kirk, Farmer, S. 16, T. Matteson, P. O. Sherwood. Mr. Whitmore was born in Branch County in 1861.
- Whitney, A. J., Merchant and Justice of Peace, S. 2, T. Butler, P. O. Litchfield. 1898.
- Whittuhn, Carl E., Farmer, S. 6, T. Butler, P. O. Tekonsha. 1875.
- Wilkins, E. J., Farmer, S. 22, T. Gilead, P. O. Bronson. Mr. Wilkins was born in Branch County in 1868.
- Wilkins, J. H., Farmer, S. 13, T. Gilead, P. O. Kinderhook. Mr. Wilkins was born in Branch County in 1838.
- Wilkins, W. H., Farmer, S. 4, T. Kinderhook, P. O. Coldwater. Mr. Wilkins was born in Branch County in 1861.
- Williams, C. M., Farmer, S. 29, T. Alganssee, P. O. Quincy. 1906.
- Williams, F. H., Farmer, S. 3, T. Butler, P. O. Litchfield. 1905.
- Williams, Warren W., Farmer, S. 3, T. Gilead, P. O. Bronson. Mr. Williams was born in Branch County in 1843.
- Wilson, J. H., Farmer, S. 33, T. Ovid, P. O. Coldwater. 1853.
- Wilson, Jas. R., Farmer, S. 28, T. Ovid, P. O. Coldwater. 1840.
- Wilson, Lou A., Farmer, S. 23, T. Alganssee, P. O. Reading. Born in Branch County in 1880.
- Wilson, M. G., Farmer, S. 21, T. Ovid, P. O. Coldwater. 1885.
- Winchell, C. L., Farmer, S. 8, T. Alganssee, P. O. Quincy. Mr. Winchell was born in Branch County in 1859.
- Wing, B. D., Farmer, S. 22, T. Coldwater, P. O. Coldwater. 1886.
- Wiser, L. H., Farmer, S. 24, T. Bethel, P. O. Coldwater. 1863.
- Withington, E. E., Farmer, S. 5, T. California, P. O. Montgomery. Mr. Withington was born in Branch County in 1881.
- Withington, M. J., Farmer, S. 19, T. California, P. O. Fremont, Ind. Mr. Withington was born in Branch County in 1856.
- Wolf, Winfred, Farmer, S. 15, T. Butler, P. O. Quincy. 1891.
- Wolfe, P. F., Farmer and Stockraiser, S. 26, T. Sherwood, P. O. Sherwood. Mr. Wolfe was born in Branch County in 1861.
- Wood, Wm. W., Farmer, S. 12, T. Ovid, P. O. Coldwater. 1874.
- Woods, W. H., Farmer, S. 9, T. Girard, P. O. Tekonsha. 1866.
- Worden, E. J., Groceries and Fire Insurance, Union City. Mr. Worden was born in Branch County.
- Wortz, S. S., Farmer and Road Commissioner, S. 26, T. Girard, P. O. Coldwater. 1871.
- Zeluff, Burnett M., Farmer, S. 9, T. Ovid, P. O. Coldwater. Mr. Zeluff was born in Branch County in 1858.
- Zock, Casper M., Farmer, S. 17, T. Bethel, P. O. Bronson. 1906.
- Zull, Franklin, Farmer, S. 13, T. Gilead, P. O. Kinderhook. 1868.
- Zurbrugg, John, Farmer, S. 7, T. Quincy, P. O. Quincy. 1910.
- Zurbrugg, W. A., French Steam Dye Works, Coldwater. 1880.

ADVERTISING SECTION

THE REPORTER
 HORACE KITCHEL, Publisher
Daily and Semi-Weekly
 Daily Circulation 2,480, Semi-Weekly 3,340. Only Daily in County
 Guarantees More Circulation Than All Other Papers in Branch County
 Duplex Web Press, Capacity 6,000 Reporters an Hour
 Two Mergenthaler Linotype Machines
 COLDWATER, - MICH.

J. H. Lancashire, President.
 S. O. Bush, Vice President.
 Wu. M. Hatch, Sec'y-Treas. & Mgr.

Peerless Portland Cement Company
 Manufacturers of
Highest Grade Portland Cement Only
 UNION CITY, - MICH.

H. P. Keep, President.
 R. E. Waldo, Vice President.
 B. G. Doolittle, Cashier.
 F. D. Rice, Ass't Cashier.

First State Bank
 ON TEKONSHA, MICHIGAN

Established 1877
 Incorporated 1902

J. L. Moore, H. R. Sweet.

MOORE & SWEET
HARDWARE

Implements and Vehicles
 Roofing, Fencing, Plumbing
 Plows, Engines, Wind Mills
 UNION CITY, - MICH.

The Sun and Star
 J. S. EVANS, Editor and Manager

Clean, Fearless, Independent

Published Once a Week, Thursday Afternoon

We Make a Specialty of
THE BEST JOB PRINTING

Office 22 West Pearl Street
 Both Phones No. 130
 COLDWATER, - MICH.

Morris G. Clarke, Ralph E. Clarke, E. R. Clarke, Jr., Hugh W. Clarke.

E. R. Clarke & Co.
 ESTABLISHED IN 1850

Drugs, Groceries, Paints, Oils and Glass

Largest and Most Complete Stock in Southern Michigan

26 and 28 Chicago Street, Corner Monroe
 COLDWATER, - MICH.

C. J. Harris, R. J. Shattuck.

C. J. Harris & Co.
Undertakers and Funeral Directors

No. 5 South Monroe Street
 Business Phone 262

NIGHT PHONES:
 C. J. Harris, Both Phones No. 209.
 R. J. Shattuck, Bell 757a; So. Michigan 3581.

COLDWATER, - MICH.

E. E. Palmer, H. H. Palmer, L. R. Palmer.

PALMER, PALMER & PALMER
LAWYERS

COLDWATER, - MICH.

W. B. TUTTLE
Furniture, Carpets, Rugs

MUSICAL INSTRUMENTS
 43-47 West Chicago Street
 COLDWATER, - MICH.

L. J. BYERS

DAIRY

COLDWATER, - MICH.

C. E. GEORGE & SON
 BREEDERS OF

Thoroughbred Registered Jersey Cattle

Also Plymouth Rock, Wyandotte and Bantam Wyandotte Chickens

R. F. D. No. 1, - Union City, Mich.

L. M. Wing, President.
 Z. G. Osborn, Vice President.
 H. R. Saunders, Cashier.
 W. H. Simons, Ass't Cashier.

Coldwater National Bank

Coldwater, Michigan.

D. C. Allen, D. S. Greenamyer.

D. C. ALLEN & CO.

DEALERS IN

HARDWARE

Paints, Oils, Glass, Etc., Etc.

Wholesale and Retail
 COLDWATER, - MICH.

Quincy Lumber Co.

HAL S. LEGG, Manager

DEALERS IN

Lumber, Lath, Shingles, Sash, Doors, Mouldings, Glass, Lime, Cement, Etc.

Phones: Independent, No. 54, Bell, No. 12.

QUINCY, - MICH.

L. C. COLLIER

Pianos and Organs

Hobart M. Cable Pianos, Many Other Good Makes

The Hobart M. Cable Self Playing Piano

Pianos Tuned and Repaired in a Scientific Manner

Bell or So. Mich Phone 96.

COLDWATER, - MICH.

THE

Coldwater Garage Co.

C. F. STRONG, Manager
SUPPLIES, REPAIRS, VULCANIZING

Wholesale and Retail

29-31 Hanchett Street.

Both Phones 64

COLDWATER, - MICH.

FRENCH STEAM DYE WORKS

W. A. ZURBRUGG, Prop.

Cleaning, Dying, Repairing and Pressing

PROMPT SERVICE

27 East Chicago Street

Both Phones 186

COLDWATER, - MICH.

THE Register-Weekly

TOM F. ROBINSON
 PUBLISHER

Union City, - Michigan

Charles U. Champion

Attorney at Law

Coldwater, - Mich.

C. S. BARTLETT

Furniture and Undertaking

Union City, - - Michigan

Henry C. Whitley

Real Estate

LOANS

Coldwater, - Mich.

THE Quincy Herald

C. W. OWEN, Prop.

Correct Commercial Printing

Quincy, - - Michigan

Henry C. Loveridge

Attorney at Law

Old Bank Building

Coldwater, - - Michigan

SANFORD LORING

Machine Shop

Bell Phone 741

10 South Hudson St.

COLDWATER, - MICH.

Clayton C. Johnson, Milo D. Campbell, Stanley E. Weage

Campbell & Johnson
ATTORNEYS

COLDWATER, - MICH.

NICHOLAS LOPEZ

Dealer in

Fruits and Confectionery

COLDWATER, MICH.

H. H. & B. E. BARLOW

Attorneys at Law

Coldwater, - - Michigan

V. U. Hungerford

Real Estate, Loans and Insurance

Bell Phone 363, S. M. Phone 252

42 West Chicago Street

Coldwater, - - Michigan

W. Glenn Cowell
Attorney

Coldwater, - Mich.

CHARLES L. KEEP

General Insurance

Office No. 2, Masonic Temple

Bell Phone 34

COLDWATER, - MICH.

Pratt Manufacturing COMPANY

Children's Sleds,

Bent Wood Seats

And Shoo Flies

COLDWATER, - MICH.

L. F. Humphrey
Lawyer

Coldwater, - Michigan

S. I. TREAT & SON

DEALERS IN

Hides, Pelts, Tallow
 Junk and Raw Furs

COLDWATER, - MICH.

Herbert L. Sloman, Starr W. Gruner

Sloman & Gruner
Clothiers and Furnishers

Coldwater, - - Michigan

F. C. Rheubottom

Undertaking and Monumental Work

Union City, Michigan

L. K. HARDING
LIVERY

Coldwater, Mich.

Arlington Hotel

H. D. Truax, Prop.

Steam Heat, Electric Light

Rates \$2.00 and \$2.50

COLDWATER, - MICH.

S. POLLOCK & SON



Established
1881

Lumber and Coal

COLDWATER, MICHIGAN

VAN AKEN BROS.



FLORISTS

LIVERY

Both Phones 36, 3 Rings

Both Phones 36, 2 Rings

B. L. VAN AKEN, Manager

M. J. VAN AKEN, Manager

Residence Phone, Bell 112

Residence Phone, Bell 114

COLDWATER, MICHIGAN

OFFICERS

OFFICERS

B. S. Spofford, President
F. L. Burdick, 1st Vice Pres.
A. Milnes, 2nd Vice Pres.
M. W. Wimer, Cashier
E. R. Grippman, Asst. Cash.

John A. Stanton, President
Warren Henry, Vice-President
Harry Klose, Vice-President
A. R. Moore, Cashier

Branch County Savings Bank

State Savings Bank

COLDWATER, MICH.

Sherwood, Mich.

STATE SUPERVISION

Capital, Surplus and Stockholders' Liability \$46,000.00

3 Per Cent Int. Paid on Time Deposits

DIRECTORS

DIRECTORS

B. S. Spofford, F. L. Burdick
A. Milnes, N. A. Reynolds
N. Baldwin, H. P. Woodward
M. W. Wimer

J. A. Stanton, C. D. Mosher
C. S. Robinson, Frank Hicks
Henry Ranyan, Frank Wolf
A. R. Klose, Harry Klose
E. L. Hazen, Warren Henry
A. R. Moore

C. R. OSBORN Photographer

W. W. WARREN

PROPRIETOR
Shropshire Home Farm
Breeder of
Registered Shropshire Sheep, Poland China Hogs and Plymouth Rock Chickens

Route 4, Union City, Mich.

Awarded Three First Prizes by Photographic Ass'n of Michigan
42 East Chicago Street
COLDWATER, MICHIGAN

L. E. Rose, President
M. G. Clarke, Vice President
A. S. Upton, Cashier

The Southern Michigan National Bank

Capital and Surplus, - \$300,000
COLDWATER, MICH.

HAWES Storm Front Company

Manufacturers of
Hawes' Improved Roll Up STORM FRONT AND
Dust Hoods for Ford Cars
Adjustable Storm Aprons and Storm Capes, Fabric Supplies, Top Hardware. Both Phones
14 N. Monroe St. Coldwater, Mich.

PETER SANDT

Dealer in All Kinds of
Plumbing, Steam and Hot Water Supplies, Pneumatic Water Systems, Gasoline Engines
Pumps of All Descriptions, Gasoline Lighting Systems, Water, Electric and Power Washing Machines, Lawn Hose, Nozzles and Sprayers. Our quality of goods and workmanship is what makes us popular.
Estimates Cheerfully Furnished
COLDWATER, MICH.

DR. L. PETERSON

Leading Veterinary Surgeon
OF BRANCH COUNTY
In Present Location Since 1905
Office Residence
Noyas Sheds, or 101 N. Hanchett St.
28 N. Hanchett St. Res. Phone 2031
Always on the Job
Office Phone S. 70
COLDWATER, MICH.

EDGAR A. FOSTER Real Estate

Money Loaned, Auctioneering
Cyclone and Fire Insurance
AGENT FOR
The Hastings Michigan Mutual Tornado, Cyclone and Wind Storm Insurance Company
Office - Masonic Block
COLDWATER, MICH.

SUPERIOR II Number 63859

Weight, 1750 Pounds
Thoroughbred Registered
Percheron Stallion
OWNED BY

C. L. HAYS

QUINCY, MICH.
Independent Phone 154-13

J. R. WATSON

Real Estate and Insurance
BONDS
Loans Negotiated, Securities
"We Sell the Earth"
Both Phones No. 212
COLDWATER, MICH.

Ford Motor Cars

EDWIN WHEELER
Branch County District Dealer
The Home of the Famous
FORD
Automobile Accessories
Supplies and Repairs
COLDWATER, MICH.

Jacob Brothers

Dealers in
Staple and Fancy Dry Goods
NOTIONS
Ladies' Fine Tailor-Made Skirts
SHIRT WAISTS, ETC.
Also All Kinds Men's Furnishing Goods
70 West Chicago St.
COLDWATER, MICH.

ROCCO LOPEZ

Proprietor of
Southern Michigan
Fruit Supply
Candies and Ice Cream
Bell Phone 170. South. Mich. Hotel B'l'k
COLDWATER, MICH.

Kerr Brothers Co.

Dealers in
Hardware, Stoves, Nails
Cutlery, Tinware, Glass
Paints, Oils, Varnishes, Putty
Hay, Grain, Seed and Potatoes
Corner Chicago and Hanchett Sts.
COLDWATER, MICH.

CHAS. W. CHAPMAN

Manufacturer of
High Grade Segars
La Flor de Chap
10 cents and up
Lord Crasby, & Co. and up
COLDWATER, MICH.

J. W. McCauley, President.
Isaac Tower, Vice President.
J. S. Nesbit, Cashier.

Union City National Bank

United States Depository
UNION CITY, MICH.

JOHN F. LAURA

Boat Builder Auto Repairer
Blacksmithing and Woodwork
Sawing, Planing and Turning
No. 40 South Monroe Street
COLDWATER, MICH.

A. E. Pearce

MANUFACTURER OF
American, Blue Ribbon, Bloomer, Prince of P., High Rock and Other
Fine Cigars
31 CHICAGO STREET
COLDWATER, MICH.

Arnold & Waters

Real Estate and Insurance,
Implements and Repairs
A Square Deal
BOTH PHONES
30 South Monroe Street
COLDWATER, MICH.

The Standard Garage

THOS. H. BALL, Proprietor
The Largest and Best Equipped
Garage in Southern Michigan
Storage and Accessories
Bell Phone 164
S. M. Phone 1641
COLDWATER, MICH.

Opera House Barn AND SHEDS

Schneider & Baggerly, Proprietors.
Plenty of Room and fair Treatment
Give Us a Call. Opposite Opera House.
Hanchett Street
S. M. Phone 240
COLDWATER, MICH.

CHARLES F. HOWE

Attorney at Law
Circuit Court Commissioner
Compiler and Publisher of "Howe's Marginal Annotations of the Compiled Laws, Public Acts and Court Rules of the State of Michigan."
COLDWATER, MICH.

Coldwater Candy Works

Manufacturers of
Pure Ice Cream
And Delicious Candies
Supplies for Weddings, Parties, Picnics, etc.
WHOLESALE and RETAIL
Southern Michigan Phone 3301
COLDWATER, MICH.

HERB BLAKE'S

RESTAURANT
Everything Good to Eat
37 Chicago Street
Coldwater, Mich.

BONFIGLIO'S IDEAL

Wholesale and Retail
Foreign and Domestic Fruits,
Nuts, Etc.
Ice Cream and Soda Water, Fine Candies
Both Phones 277
COLDWATER, MICH.

F. L. BRAINERD

DEALER IN
Coal, Wood, Lime, Cement,
Tile, Feed, Seeds, Salt,
Hay, Wire Fence and
Fence Posts
QUINCY, MICH.

E. A. BIDELMAN

Palace Livery, Feed and Boarding Stables
Real Estate, Insurance
Opposite Southern Michigan Hotel, Facing Court House
COLDWATER, MICH.

ILLUSTRATIONS

1915



V. U. HUNGERFORD,
COLDWATER, MICH.



JOHN TAGGART,
BRONSON, MICH.



WARREN HENRY,
SHERWOOD, MICH.



F. D. WHITE,
Proprietor of White Plantation,
QUINCY, MICH.



COL. EDGAR A. FOSTER,
COLDWATER, MICH.



POST OFFICE,
COLDWATER, MICH.



BRANCH COUNTY COURT HOUSE AND THE EDWIN R. CLARKE LIBRARY,
COLDWATER, MICH.



LINCOLN SCHOOL,
COLDWATER, MICH.



ARTHUR G. COPELAND,
SHERWOOD, MICH.



FRED A. HILDEBRAND,
146 E. Pearl St.,
COLDWATER, MICH.



HERMAN I. THACHER,
R. F. D. No. 9,
COLDWATER, MICH.



GRANT S. COX,
R. F. D. No. 3,
COLDWATER, MICH.



S. S. WERTZ,
R. F. D. No. 7,
COLDWATER, MICH.



A. L. MOORE, (DECEASED) AND MRS.
A. L. MOORE,
R. F. D. No. 3,
QUINCY, MICH.



MR. AND MRS. PAUL J. FOSTER,
R. F. D. No. 7,
BRONSON, MICH.



MR. AND MRS. F. H. GRIPMAN,
KINDERHOOK, MICH.



MR. AND MRS. FRANK FORWARD,
R. F. D. No. 1,
QUINCY, MICH.

ILLUSTRATIONS

1915



E. E. WITHINGTON,
Proprietor of Wayside Farm, breeder
of Duroc Jersey Swine and Live
Stock auctioneer,
R. F. D. No. 34,
MONTGOMERY, MICH.



C. H. AUSTIN,
R. F. D. No. 2,
BATAVIA, MICH.



LUELLA BURTON,
Daughter of Geo. A. Burton,
COLDWATER, MICH.



GEO. A. BURTON,
Superintendent of Oak Grove
Cemetery,
COLDWATER, MICH.



RALPH S. ANDRUS,
QUINCY, MICH.



THE EDWIN R. CLARKE LIBRARY,
COLDWATER, MICH.



OFFICIALS FOR COLDWATER CITY, 1914.
Holdridge, Ald., Swain, Ald., Norton, City Engr., Taylor, Ald., Hildebrand, Ald.,
Rogers, Street Com., Phelps, Ald., Baldwin, Health Officer, Calkins, Ald., Musser, Ald.,
Griffith, City Phys.,
Stevenson, Marshal, Johnson, City Atty., Kleindinst, Mayor, Stansell, City Clerk,
Blackmar, Ald.



PARK SCENE,
COLDWATER, MICH.



ORLO STRONG,
son of Mr. and Mrs. Orno J. Strong,
R. F. D. No. 2,
COLDWATER, MICH.



MR. AND MRS. ORNO J. STRONG,
R. F. D. No. 2,
COLDWATER, MICH.



JOHNNIE W. WHITTAKER,
Deceased son of C. E. Whittaker,
R. F. D. No. 4,
TERONSHA, MICH.



MR. AND MRS. KIRK WHITMORE,
R. F. D. No. 1,
SHERWOOD, MICH.



LYNN WHITMORE,
Son of Kirk Whitmore,
R. F. D. No. 1,
SHERWOOD, MICH.



MR. AND MRS. J. A. DENBROCK,
R. F. D. No. 4,
TERONSHA, MICH.



MR. AND MRS. O. E. DAILY,
Proprietors of The Daily Homestead,
R. F. D. No. 4,
TERONSHA, MICH.



MR. AND MRS. F. P. MANN,
Proprietors of Clover Leaf Dairy Farm,
R. F. D. No. 3,
QUINCY, MICH.



MR. AND MRS. S. W. DOLPH,
LITCHFIELD, MICH.

ILLUSTRATIONS



J. H. WILSON,
R. F. D. No. 3,
COLDWATER, MICH.



MRS. J. H. WILSON,
R. F. D. No. 3,
COLDWATER, MICH.



FRED B. CALKINS,
One of the leading farmers and live
stock buyers of Branch County,
SHERWOOD, MICH.



ROBERT TALMAGE,
Son of Ambrose Talmage,
COLDWATER, MICH.



AMBROSE TALMAGE,
Register of Deeds, Branch County,
1899-1914. Inclusive, Department
Inspector of Michigan, United Span-
ish-Am. War Veterans, 1914-1915.
COLDWATER, MICH.



FAMILY RE-UNION,
Photograph from S. D. Crull,
R. F. D. No. 2,
KINDERHOOK, MICH.



FAMILY RE-UNION,
Photograph from Gabriel Hoopingarner,
R. F. D. No. 1,
BRONSON, MICH.



FAMILY RE-UNION,
Photograph from Art. Card,
R. F. D. No. 2,
COLDWATER, MICH.



MRS. T. D. GOBLE AND
DAUGHTER,
R. F. D. No. 2,
KINDERHOOK, MICH.



T. D. GOBLE AND SONS,
R. F. D. No. 2,
KINDERHOOK, MICH.



MR. AND MRS. E. J. FOSTER,
R. F. D. No. 7,
BRONSON, MICH.



JOHN AND LYLE W. KENYON,
Sons of Mr. and Mrs. Walter Kenyon,
R. F. D. No. 3,
COLDWATER, MICH.



MR. AND MRS. WALTER
KENYON,
R. F. D. No. 3,
COLDWATER, MICH.



MR. AND MRS. ELIJAH GROVE,
Residents of Branch County for nearly sixty years.
Photograph from Bardette R. Grove, R. F. D. No. 2,
BATAVIA, MICH.



J. W. BRUNSON AND FAMILY GROUP,
R. F. D. No. 1,
BATAVIA, MICH.



FRED J. PIPPIATT AND FAMILY,
KINDERHOOK, MICH.



MR. AND MRS. LEVI A. SHUMWAY,
R. F. D. No. 35,
MONTGOMERY, MICH.

ILLUSTRATIONS

1915



MR. AND MRS. ALMOND PARADINE, Son of Thos. Paradine, R. F. D. No. 8, COLDWATER, MICH.



MR. AND MRS. FRED PARADINE, Son of Thos. Paradine, R. F. D. No. 8, COLDWATER, MICH.



MR. AND MRS. THOS. PARADINE, R. F. D. No. 8, COLDWATER, MICH.



MR. AND MRS. BLAIN PARADINE, Son of Thos. Paradine, R. F. D. No. 8, COLDWATER, MICH.



MR. AND MRS. CLAUD PARADINE, Son of Thos. Paradine, R. F. D. No. 8, COLDWATER, MICH.



MR. AND MRS. A. E. PARADINE, R. F. D. No. 1, COLDWATER, MICH.



LELA PARADINE, Daughter of A. E. Paradine, R. F. D. No. 1, COLDWATER, MICH.



ORA PARADINE AND FAMILY, R. F. D. No. 6, COLDWATER, MICH.



RUTH PARADINE, Daughter of Thos. Paradine, R. F. D. No. 8, COLDWATER, MICH.



BERNICE BEYER, QUINCY, MICH.



MR. AND MRS. ROBERT BEYER, R. F. D. No. 5, QUINCY, MICH.



MR. AND MRS. W. B. WHEELER, R. F. D. No. 2, COLDWATER, MICH.



EDGAR MACEY AND FAMILY GROUP, R. F. D. No. 5, QUINCY, MICH.



MRS. RALPH PARADINE AND SON, R. F. D. No. 2, COLDWATER, MICH.



RICHARD MACEY AND FAMILY, QUINCY, MICH.



MR. AND MRS. NELSON NYE, R. F. D. No. 2, KINDERHOOK, MICH.



MR. AND MRS. DON J. FARWELL AND SON, R. F. D. No. 3, QUINCY, MICH.



JOHN VORE AND FAMILY GROUP, R. F. D. No. 4, COLDWATER, MICH.



GEO. O. PLATT AND FAMILY GROUP, R. F. D. No. 2, KINDERHOOK, MICH.



MR. AND MRS. ISAAC JACKSON, R. F. D. No. 1, KINDERHOOK, MICH.

ILLUSTRATIONS



MR. AND MRS. E. D. CULBERT,
QUINCY, MICH.



MR. AND MRS. OLIVER J.
CLARK,
KINDERHOOK, MICH.



BERT RASEY AND FAMILY,
R. F. D. No. 2,
KINDERHOOK, MICH.



MR. AND MRS. ORVILL QUIMBY,
R. F. D. No. 4,
QUINCY, MICH.



MR. AND MRS. GEO. M. FOSTER,
R. F. D. No. 1,
QUINCY, MICH.



MR. AND MRS. CLARENCE
FENNER,
R. F. D. No. 1,
BATAVIA, MICH.



L. L. FLINT AND FAMILY,
R. F. D. No. 1,
KINDERHOOK, MICH.



FIFTIETH WEDDING ANNIVERSARY OF MR. AND MRS. M. C.
WARNER.
Photograph taken in 1912. Photograph from R. A. Warner, R. F. D. No. 4,
BRONSON, MICH.



MR. AND MRS. WILLIAM P.
HUGHES AND DAUGHTER
EDNA,
R. F. D. No. 1,
SHERWOOD, MICH.



MR. AND MRS. Z. L. QUIMBY,
Proprietors of Shady Lawn Stock
Farm,
R. F. D. No. 5,
QUINCY, MICH.



MR. AND MRS. ANTONE
MIKOLATCHER,
R. F. D. No. 2,
BATAVIA, MICH.



OPERA HOUSE,
COLDWATER, MICH.



HOME COMING AT SCHOOL DISTRICT NO. 6,
Bethel Township, June, 1911. Photograph from Wm. Layman,
R. F. D. No. 6,
COLDWATER, MICH.



OSBORN'S PHOTO STUDIO,
Fine photographic work, kodaks and
supplies. Established 1892,
Clarence R. Osborn,
proprietor,
COLDWATER, MICH.



MR. AND MRS. L. W. QUIMBY,
R. F. D. No. 5,
QUINCY, MICH.



MRS. JOHN SEBRING DECEASED, AND
JOHN SEBRING,
Proprietor of Chestnut Lawn Farm,
R. F. D. No. 1,
QUINCY, MICH.



MR. AND MRS. WORTHY HOUTZ,
AND SON,
R. F. D. No. 5,
QUINCY, MICH.



MR. AND MRS. ED MARQUART AND
DAUGHTER GLADYS,
R. F. D. No. 4,
QUINCY, MICH.



MR. AND MRS. JAMES M. BROWN,
R. F. D. No. 7,
COLDWATER, MICH.

ILLUSTRATIONS

1915



VIVIAN SHUMWAY AND FAMILY GROUP,
R. F. D. No. 3,
QUINCY, MICH.



P. C. BIGLOW AND FAMILY,
R. F. D. No. 35,
MONTGOMERY, MICH.



JOHN W. NORTON AND FAMILY GROUP,
R. F. D. No. 3,
QUINCY, MICH.



F. B. HAYES AND FAMILY,
R. F. D. No. 5,
QUINCY, MICH.



1.—Public Library. 2.—Chicago Street, Looking West. 3.—M. E. Church.
4.—View on Chicago Street, Quincy, Mich.



1.—M. E. Church. 2.—St. Charles Church. 3.—St. Mark's Church. 4.—Presbyterian Church, Coldwater, Mich.

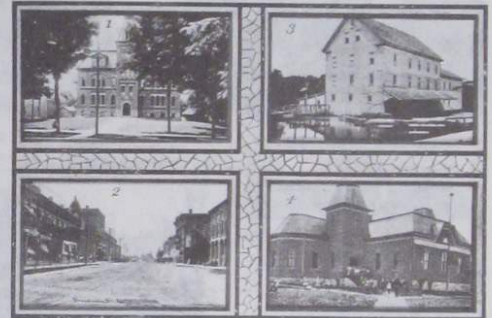

1.—High School. 2.—Broadway Street. 3.—View of Mill, Union City.
4.—Public School, Sherwood, Mich.



SONS OF JOHN M. GRAY,
R. F. D. No. 2,
BATAVIA, MICH.



J. R. DONNEL AND FAMILY GROUP,
R. F. D. No. 6,
COLDWATER, MICH.



J. L. LAWRENCE AND FAMILY GROUP,
R. F. D. No. 1,
BRONSON, MICH.



MR. AND MRS. ORVIL S. ELY AND
FAMILY GROUP,
R. F. D. No. 10,
LITCHFIELD, MICH.



MRS. BARBARA GREEN AND FAMILY
GROUP,
R. F. D. No. 1,
BATAVIA, MICH.



HICKORY CORNER SCHOOL, DISTRICT
NO. 2,
Irvin Beery, Teacher, R. F. D. No. 5,
BRONSON, MICH.



BUTCHER SCHOOL, BETHEL TOWNSHIP,
Photograph from E. H. Walker, R. F. D. No. 6,
COLDWATER, MICH.



O. BARNES AND FAMILY GROUP,
R. F. D. No. 14,
MONTGOMERY, MICH.

ILLUSTRATIONS



CLARK SHERMAN AND FAMILY,
R. F. D. No. 3,
COLDWATER, MICH.



WM. H. LAYMAN AND FAMILY GROUP,
R. F. D. No. 6,
COLDWATER, MICH.



L. H. DRAPER AND FAMILY GROUP,
MONTGOMERY, MICH.



E. E. SMILEY AND FAMILY GROUP,
R. F. D. No. 1,
KINDERHOOK, MICH.



CENTER VIEW FARM,
Residence and barn of Don J. Farwell,
R. F. D. No. 3,
QUINCY, MICH.



SCENES ON CLARK FARM,
Miss Marie Meyer, Proprietor,
COLON, MICH.

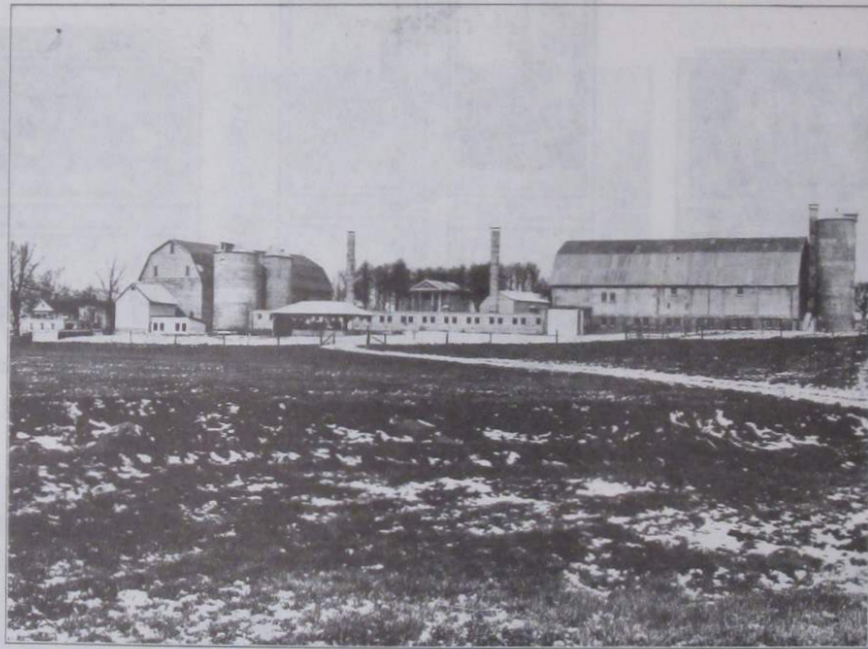

"BEACH FARM" HON. MILO D. CAMPBELL, OWNER, CAMPBELL AND ANGEVILE, MANAGERS. BREEDERS OF PURE BRED GUERNSEYS, COLDWATER, MICH.



VIEWS OF THE RESIDENCE OF
SEYMOUR A. LILLY,
EROSSON, MICH.



CHAS. R. WEBB AND SON IN
THEIR REO CAR AND MRS.
CHAS. R. WEBB,
R. F. D. No. 2,
BATAVIA, MICH.



ELK'S TEMPLE, COLDWATER, MICH.



LINCOLN HIGH SCHOOL, COLDWATER, MICH.

ILLUSTRATIONS

1915



SEVEN SONS OF J. H. WILKINS,
R. F. D. No. 1,
KINDERHOOK, MICH.



E. H. WALKER AND FAMILY GROUP,
R. F. D. No. 6,
COLDWATER, MICH.



WILLIS HALL AND FAMILY GROUP,
R. F. D. No. 4,
QUINCY, MICH.



JOHN RENSHAW AND FAMILY GROUP,
R. F. D. No. 1,
BATAVIA, MICH.



F. E. ROBINSON AND FAMILY GROUP,
R. F. D. No. 8,
COLDWATER, MICH.



WM. BRUNSON, DECEASED, AND FAMILY
GROUP.
Photo from J. W. Branson, R. F. D. No. 1,
BATAVIA, MICH.



ALDERMAN H. H. MUSSER AND FAMILY,
142 Jackson St.,
COLDWATER, MICH.



JOHN HAYES, DECEASED, AND FAMILY GROUP,
R. F. D. No. 5,
QUINCY, MICH.



STEPHEN KIBLOSKI AND FAMILY GROUP,
R. F. D. No. 3,
BRONSON, MICH.



MR. AND MRS. J. L. CLINGAN,
R. F. D. No. 11,
LITCHFIELD, MICH.



BLOCK SCHOOL AT BETHEL,
Photograph from Henry S. Kaiser, R. F. D. No. 2,
COLDWATER, MICH.



PARENTS OF HENRY S. KAISER,
R. F. D. No. 2,
COLDWATER, MICH.



SCRIMNER SCHOOL, DISTRICT NO. 4,
Photograph from Martin Watts, R. F. D. No. 6,
BRONSON, MICH.



HOME OF W. A. LEWORTHY,
R. F. D. No. 5,
BRONSON, MICH.



RESIDENCE OF CARL MCHENDARFFER,
R. F. D. No. 2,
KINDERHOOK, MICH.



JOHN SEBRING AND FAMILY GROUP,
R. F. D. No. 1,
QUINCY, MICH.



RESIDENCE OF S. E. DICKINSON,
QUINCY, MICH.



HOFFMAN HEIGHTS,
Home of Elmer Hoffman,
QUINCY, MICH.



MAPLE HILL FARM,
Residence of Robert Beyer, R. F. D. No. 5,
QUINCY, MICH.



RESIDENCE OF NORMAN G. KOHL,
QUINCY, MICH.

ILLUSTRATIONS



ST. MARY'S SCHOOL, BRONSON, MICH.



HIGH SCHOOL, BRONSON, MICH.



ARLINGTON, HOTEL,
COLDWATER, MICH.



MASONIC TEMPLE,
COLDWATER, MICH.



MEADOW BROOK FARM,
Residence of J. W. Greening,
QUINCY, MICH.



SHOE STORE OF F. G. FLANDERMEYER,
COLDWATER MICH.



CORBIN BLOCK,
UNION CITY, MICH.



WALNUTVALE FARM,
Residence of E. H. Walker, R. F. D. No. 6,
COLDWATER, MICH.



RESIDENCE OF W. H. QUIMBY,
R. F. D. No. 5,
QUINCY, MICH.



RESIDENCE OF GEO. E. PALMER,
R. F. D. No. 5,
QUINCY, MICH.



ELECTRIC LIGHT PLANT, BRONSON, MICH.

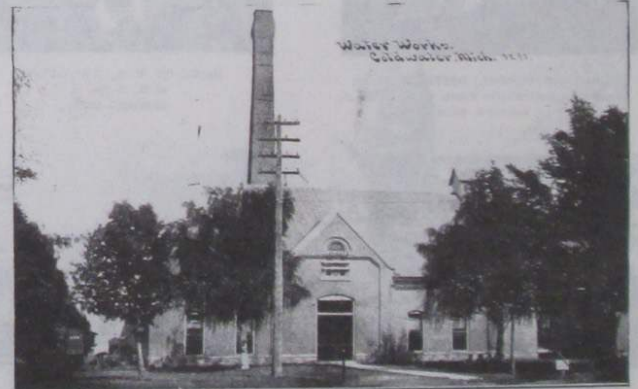

WATER WORKS, COLDWATER, MICH.

ILLUSTRATIONS

1915



MAIN STREET, LOOKING EAST,
COLDWATER, MICH.



SNOW PRAIRIE FARM,
Home of Fred H. Fowler. R. F. D. No. 6,
BRONSON, MICH.



FAIR VIEW FARM,
Residence of Wm. Franz. R. F. D. No. 35,
MONTGOMERY, MICH.



WEST CHICAGO STREET,
COLDWATER, MICH.



BRANCH COUNTY FARM.



CATALPA HILL FARM,
Residence and barn of G. A. Tuttle,
R. F. D. No. 6,
BRONSON, MICH.



PLEASANT VIEW FARM,
Home of J. E. McDermott,
R. F. D. No. 3,
COLDWATER, MICH.



1.—Public Library. 2.—Sisters' Home, Bronson Milling Co., Bronson.
4.—West Chicago Street, Quincy, Mich.



SCENE ON FARM OF JOHN H. SHAFFMASTER,
BRONSON, MICH.



SCENE ON FARM OF E. M. WEAVER,
R. F. D. No. 2,
BURR OAK, MICH.



SCENE ON FARM OF ISIAH MCENDARFFER,
R. F. D. No. 2,
KINDERHOOK, MICH.



MAPLE HILL FARM,
Home of Mrs. E. J. Nichols,
QUINCY, MICH.



SPRING BROOK FARM,
Home of Carl Hilderbrand,
QUINCY, MICH.



EVERGREEN DAIRY FARM,
Home of Lewis Powell, R. F. D. No. 4,
COLDWATER, MICH.



COBBLE HILL FARM,
Home of W. D. Lindsey,
QUINCY, MICH.



FLOWING POTATORS ON THE FARM OF
JOHN M. GRAY,
R. F. D. No. 2,
CATALPA, MICH.



CEDAR LAWN FARM,
Home of W. D. Hulmes,
QUINCY, MICH.



HOME OF SOLOMON GREENAMYER,
R. F. D. No. 8,
COLDWATER, MICH.



THOROUGHBRED MARE AND COLT OWNED
BY SOLOMON GREENAMYER,
R. F. D. No. 8,
COLDWATER, MICH.

ILLUSTRATIONS



RESIDENCE OF L. A. SNYDER,
On Farm of Ezekiel Batterson, Deceased,
R. F. D. No. 6,
COLDWATER, MICH.



BOY'S PLAY GROUNDS, STATE SCHOOL,
COLDWATER, MICH.



MAIN ENTRANCE, STATE SCHOOL,
COLDWATER, MICH.



HOOSIER SHOE FACTORY,
COLDWATER, MICH.



OAK GROVE CEMETERY, COLDWATER, MICH.



WEST CHICAGO STREET, BUSINESS SECTION, COLDWATER, MICH.



MAIN STREET WEST, QUINCY, MICH.



CHICAGO STREET, LOOKING WEST, BRONSON, MICH.



EPISCOPAL CHURCH,
COLDWATER, MICH.



RESIDENCE OF CARL WHITMORE,
R. F. D. No. 1,
SHERWOOD, MICH.



RESIDENCE OF GEO. MACK,
R. F. D. No. 3,
BRONSON, MICH.



EVERGREEN LAWN FARM,
Home of Ed Marquart, R. F. D. No. 3,
QUINCY, MICH.

ILLUSTRATIONS

PAGE 105

1915



RESIDENCE OF WM. J. NEWMAN,
R. F. D. No. 7,
COLDWATER, MICH.



MAPLE VIEW FARM,
Home of Carl Denbrock,
READING, MICH.



RESIDENCE ON THE FARM OF
EVALINE SMITH,
Photograph from S. A. Loomis, R. F. D. No. 7,
COLDWATER, MICH.



CLOVER LEAF DAIRY FARM,
Home of F. P. Manno, R. F. D. No. 3,
QUINCY, MICH.



EVERGREEN LAWN FARM,
Home of John Fridgeon, Supervisor of Cali-
fornia Township, R. F. D. No. 35,
MONTGOMERY, MICH.



MULBERRY LAWN FARM,
Residence of James Taylor, R. F. D. No. 4,
TEKONSHA, MICH.



APPLE GROVE FARM,
Home of Albert Denbrock, R. F. D. No. 4,
TEKONSHA, MICH.



ROCKLAND STOCK FARM,
Residence of A. Nielson, R. F. D. No. 4,
COLDWATER, MICH.



HOME OF STANLEY W. BOYNTON,
QUINCY, MICH.



GREENHOUSES OF D. VOGT,
COLDWATER, MICH.



STONY LONESOME FARM,
Home of W. J. Burns, R. F. D. No. 3,
QUINCY, MICH.



SHORT LANE FARM,
Home of Willis Hall,
QUINCY, MICH.



SUNNY SIDES FARM,
Residence of Mr. and Mrs. Theron Grove,
R. F. D. No. 1,
COLDWATER, MICH.



RESIDENCE OF S. W. DOLPH,
LITCHFIELD, MICH.



GENERAL STORE OF DAVID SMITH,
R. F. D. No. 3,
QUINCY, MICH.



RESIDENCE OF FRED HINKLEY,
Meadow Brook Farm, R. F. D. No. 3,
QUINCY, MICH.



LAKE VU FARM,
Home of Wm. Clark, R. F. D. No. 3,
COLDWATER, MICH.



MAPLEVIEW FARM,
Home of W. R. Murphy, R. F. D. No. 3,
QUINCY, MICH.



FAIR VIEW FARM,
Residence of J. C. Musser, R. F. D. No. 9,
COLDWATER, MICH.

ILLUSTRATIONS



BIRDS-EYE VIEW OF MAIN STREET, LOOKING WEST, QUINCY, MICH.



HOTEL FARR AND OPERA HOUSE, BRONSON, MICH.



MAPLE CORNER FARM,
Residence of Willis Miller, R. F. D. No. 1,
COLDWATER, MICH.



RESIDENCE OF BYRON FINDLEY,
R. F. D. No. 2,
HOMER, MICH.



RESIDENCE OF A. O. FOX,
Supervisor of Batavia Township, R. F. D. No. 2,
BATAVIA, MICH.



RESIDENCE OF JOHN KEITH,
R. F. D. No. 3,
FREMONT, IND.



RESIDENCE OF JOSEPH TUCKER,
R. F. D. No. 3,
COLDWATER, MICH.



HOME OF G. E. LORDELL,
R. F. D. No. 2,
COLDWATER, MICH.



HOME OF E. H. GOOD,
R. F. D. No. 3,
BRONSON, MICH.



GROCERY STORE OF G. R. E., COLDWATER
LAKE,
R. F. D. No. 3,
COLDWATER, MICH.



CHEMETERY LAKE, COLDWATER, MICH.



WEST CHICAGO STREET, BUSINESS SECTION, COLDWATER, MICH.

ILLUSTRATIONS

1915



SUNNYSIDE STOCK FARM,
Home of Bert Van Patten, R. F. D. No. 11,
LITCHFIELD, MICH.

OUTLOOK FARM,
Residence of Mr. and Mrs. C. O. Bingham,
R. F. D. No. 3,
COLDWATER, MICH.

HOME OF RURDETTE E. GROVE,
R. F. D. No. 2,
BATAVIA, MICH.

ORCHARD FARM,
Home of A. W. Ryder, R. F. D. No. 4,
COLDWATER, MICH.



PLAINVIEW FARM,
Home of W. S. Jelley, R. F. D. No. 6,
COLDWATER, MICH.

MEADOW BROOK FARM,
Property of Walter Kenyon, R. F. D. No. 3,
COLDWATER, MICH.

DENBROCK HOMESTEAD,
Home of Fred Denbrock, R. F. D. No. 5,
TERONSHA, MICH.

WALNUT SHADE FARM,
Home of C. F. Ryder,
LITCHFIELD, MICH.



ROCKY VIEW FARM,
Home of F. C. Manguse, R. F. D. No. 1,
COLDWATER, MICH.

POST OFFICE, COLDWATER, MICH.

RESIDENCE OF JENNIE MARTIN,
R. F. D. No. 7,
COLDWATER, MICH.



SCENE ON FARM OF HARRY SORTER, R. F. D. NO. 5,
COLDWATER, MICH.

SCENE ON FARM OF HARRY CORLESS, COLDWATER MICH.

SCENE ON FARM OF FRED BURGHDUFF,
R. F. D. No. 6,
BRONSON, MICH.



EVERGREEN LAWN STOCK FARM,
Home of John Zuebing, R. F. D. No. 3,
QUINCY, MICH.

MAPLE GROVE FARM,
Home of W. F. Ramsdell, R. F. D. No. 2,
QUINCY, MICH.

EVERGREEN LAWN FARM,
Residence of E. A. Smith, R. F. D. No. 4,
BRONSON, MICH.

SOUTH BUTLER STORE,
Photograph from Lulu Moore,
QUINCY, MICH.

ILLUSTRATIONS

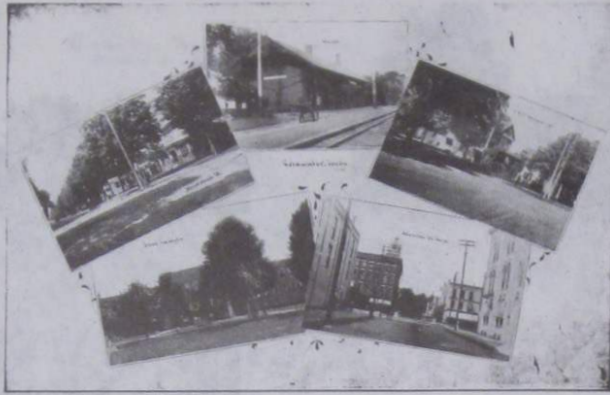

HOOSIER SHOE FACTORY, MONROE STREET, L. S. & M. S. R. R. DEPOT, E. CHICAGO STREET, MARSHALL STREET, COLDWATER, MICH.



ST. CHARLES SCHOOL, COLDWATER, MICH.



SPRING BANK FARM,
Home of W. E. Merling,
QUINCY, MICH.



MAPLE HILL FARM,
Home of G. L. Nichols,
LITCHFIELD, MICH.



SUGAR HILL FARM,
Home of J. F. Harbaugh,
QUINCY, MICH.



A. L. MILLER AND SON,
R. F. D. No. 1,
BATAVIA, MICH.



RESIDENCE OF JOHN KEHOE,
R. F. D. No. 2,
SHERWOOD, MICH.



SCENE ON FARM OF MRS. E. A. HAND,
R. F. D. No. 2,
COLDWATER, MICH.



SCENE ON FARM OF A. W. JACKSON,
R. F. D. No. 3,
SHERWOOD, MICH.



HULLING CLOVER ON THE EVERGREEN LAWN
FARM,
Stephen Kibiloski, Proprietor, R. F. D. No. 3,
BRONSON, MICH.



CHICAGO STREET, LOOKING EAST, BRONSON, MICH.



MAIN STREET, EAST, QUINCY, MICH.

ILLUSTRATIONS

1915



THE MAPLES FARM,
Home of E. W. Bowen, R. F. D. No. 5,
QUINCY, MICH.



WALNUT GROVE FARM,
Home of John W. Harley,
READING, MICH.



MOORE ACRES STOCK FARM,
E. O. Moore Estate, Photograph from
C. C. Moore,
QUINCY, MICH.



VALLEY FARM,
Home of H. G. McIntosh,
QUINCY, MICH.



RESIDENCE OF WILLIAM LOCKERBY,
QUINCY, MICH.



WALNUT RIDGE FARM,
Home of C. E. Whituhn, R. F. D. No. 4,
TEKONSHA, MICH.



SIDE HILL FARM,
Home of E. Macey,
QUINCY, MICH.



PLEASANT VALLEY FARM,
Home of A. M. Rossman,
QUINCY, MICH.



SCENE ON FARM OF JOHN RALSTON,
R. F. D. No. 7,
COLDWATER, MICH.



PARKVIEW FARM,
Home of Ira Hillman, R. F. D. No. 2,
QUINCY, MICH.



MAPLE ROW STOCK FARM,
Home of Guy R. Jones, R. F. D. No. 1,
SHERWOOD, MICH.



RESIDENCE OF F. D. GRAY,
R. F. D. No. 35,
MONTGOMERY, MICH.



SCENE ON FARM OF G. W. GREEN,
R. F. D. No. 2,
COLDWATER, MICH.



RESIDENCE OF B. T. MICHAEL,
R. F. D. No. 34,
MONTGOMERY, MICH.



RESIDENCE OF MR. AND MRS. ISAAC JACKSON,
R. F. D. No. 1,
KINDRHOOK, MICH.



RESIDENCE OF F. T. JEWELL,
R. F. D. No. 6,
COLDWATER, MICH.



MEADOW BROOK FARM,
Property of F. D. Gray, R. F. D. No. 35,
MONTGOMERY, MICH.



HICKORY PLAIN FARM,
Cash Taylor, Proprietor, R. F. D. No. 4,
COLDWATER, MICH.



CEDAR LAWN FARM,
Home of L. A. Keeslar & Son, R. F. D. No. 1,
BROSSIN, MICH.

ILLUSTRATIONS



RESIDENCE OF DR. L. PETERSON,
161 N. Hancock St.,
COLDWATER, MICH.



SUNNY FARM,
Home of Worthy Houtz,
QUINCY, MICH.



SCENE ON FARM OF A. L. LOTT,
R. F. D. No. 5,
COLDWATER, MICH.



RESIDENCE OF BURNETT M. ZELUFF,
R. F. D. No. 3,
COLDWATER, MICH.



MAPLEVIEW FARM,
Home of P. T. Holmes, R. F. D. No. 5,
QUINCY, MICH.

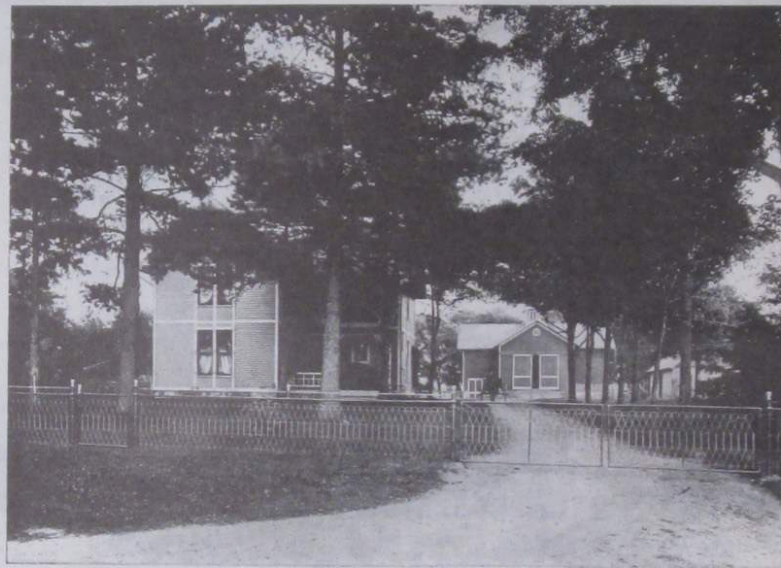

WILLOW BANK, COUNTRY RESIDENCE OF MR. AND MRS. S. B. RANDALL, R. F. D. NO. 9, COLDWATER, MICH.



RESIDENCE OF ALDERMAN H. H.
MUSSER,
142 Jackson St.,
COLDWATER, MICH.



NORTH BUTLER STORE,
Photograph from A. J. Whitney,
LITCHFIELD, MICH.



CLOVERDALE FARM,
Home of G. W. Jonas,
QUINCY, MICH.



SHADY LAWN FARM,
Home of Zemis L. Quimby,
QUINCY, MICH.



MOORE ACRES STOCK FARM,
Photo from C. C. Moore,
QUINCY, MICH.



MEADOW BROOK FARM,
Home of Fred Hinkley, R. F. D. No. 3,
QUINCY, MICH.



RESIDENCE OF MILD B. CAMPBELL,
COLDWATER, MICH.



RESIDENCE OF E. C. ROVEE,
QUINCY, MICH.



MAPLE GROVE FARM,
Residence of Ernie Trumbull, R. F. D. No. 3,
SHERWOOD, MICH.



RESIDENCE OF JOHN YORE,
R. F. D. No. 4,
COLDWATER, MICH.

ILLUSTRATIONS

PAGE 117

1915



ELMWOOD FARM,
Home of W. J. Boerman,
QUINCY, MICH.



STORE OF CARROLL BROS., R. F. D. NO. 7,
BRONSON, MICH.



WHITE PLANTATION,
Home of F. D. White,
QUINCY, MICH.



PLEASANT RIDGE FARM,
Home of Winfred Wolf,
QUINCY, MICH.



SCENE ON FARM OF A. J. HAWKINS,
R. F. D. No. 9,
COLDWATER, MICH.



FAR VIEW FARM,
Home of J. J. Sharp,
QUINCY, MICH.



RESIDENCE AND BARN OF
CHAS. R. WEBB,
R. F. D. No. 2,
BATAVIA, MICH.



LAKE SIDE FARM,
Residence of M. L. Tyler, R. F. D. No. 1,
COLDWATER, MICH.



SCENE ON FARM OF E. A. COLE,
R. F. D. No. 1,
BATAVIA, MICH.



SCENE ON FARM OF C. L. HAYS,
R. F. D. No. 5,
QUINCY, MICH.



SCENE ON FARM OF WILLIAM P. HUGHES,
R. F. D. No. 1,
SHERWOOD, MICH.



THORN TREE DAIRY HERD,
Property of J. A. Thomas, R. F. D. No. 2,
COLDWATER, MICH.



BARN OF R. N. QIMBY,
R. F. D. No. 1,
BATAVIA, MICH.



SCENE ON FARM OF E. A. WATERBURY,
R. F. D. No. 4,
QUINCY, MICH.



OLD HOMESTEAD FARM,
Home of Caley & Demarest,
COLDWATER, MICH.



BLUE FLAG FARM,
Home of A. E. Lammiman, R. F. D. No. 3,
QUINCY, MICH.



DAY HOMESTEAD FARM,
Home of Ira Day, R. F. D. No. 3,
QUINCY, MICH.



HOME OF L. D. BRADLEY,
R. F. D. No. 19,
READING, MICH.

ILLUSTRATIONS



WATER WORKS, QUINCY, MICH.



CEMENT FACTORY, QUINCY, MICH.



MT. PLEASANT HILL FARM,
Home of N. J. Curtis,
R. F. D. No. 2,
QUINCY, MICH.



RESIDENCE AND BARN OF
LEROY G. CASTEEL,
R. F. D. No. 4,
QUINCY, MICH.



AUCTION SALE OF LIVE STOCK,
Held on the farm of Ray R. Groves, on his farm 1/2
mile east of Coldwater. Col. Edgar A. Foster,
Auctioneer.
COLDWATER, MICH.



PLEASANT HILL FARM,
Residence and barns of L. W. Quimby,
R. F. D. No. 5,
QUINCY, MICH.



RESIDENCE AND BARN OF
E. E. SAXTON,
R. F. D. No. 5,
COLDWATER, MICH.



HOME OF S. S. WORTZ,
R. F. D. No. 7,
COLDWATER, MICH.



BROADMEAD FARMS,
Thos. B. Buell, Proprietor, R. F. D. No. 1,
UNION CITY, MICH.



RESIDENCE OF ENNIS QUIMBY,
R. F. D. No. 3,
COLDWATER, MICH.



COLDWATER LAKE.



STATE SCHOOL, COLDWATER, MICH.

ILLUSTRATIONS

1915



FARM RESIDENCE OF W. H. OLMSTEAD,
R. F. D. No. 1,
BRONSON, MICH.



HOME OF A. J. HARRIS,
R. F. D. No. 1,
BATAVIA, MICH.



LONE ELM FARM,
Home of E. D. Culbert,
QUINCY, MICH.



WILDWOOD VIEW,
Home of Geo. Ransford, R. F. D. No. 2,
QUINCY, MICH.



RESIDENCE AND BARN ON THE
THORN TREE FARM,
J. A. Thomas, Proprietor,
R. F. D. No. 2,
COLDWATER, MICH.

SCENES ON FARM OF
RICHARD MACEY,
R. F. D. No. 5,
QUINCY, MICH.

PLEASANT VIEW FARM,
Residence and barn of W. B. Wheeler,
R. F. D. No. 2,
COLDWATER, MICH.

FAIRVIEW FARM,
Home of Harvey Chase,
R. F. D. No. 5,
QUINCY, MICH.

RESIDENCE AND BARN OF
LESTER BROUGHTON,
R. F. D. No. 35,
MONTGOMERY, MICH.



VALLEY STOCK FARM,
Home of F. H. Williams,
LITCHFIELD, MICH.



LONE WALNUT FARM,
Home of Charles Tufal,
R. F. D. No. 4,
TEKONSHA, MICH.



OAK GROVE FARM,
D. A. Ward, R. F. D. No. 5,
BRONSON, MICH.



OAK GROVE CEMETERY,
Geo. A. Burton, Superintendent,
COLDWATER, MICH.



STRINGPORT I.A.D. No. 11,
Prize Winner, M. M. Garrow, Owner, Kiewit
Lamb Stock Farm, R. F. D. No. 6,
COLDWATER, MICH.



SCENE ON FARM OF R. W. RESEMER,
R. F. D. No. 10,
LITCHFIELD, MICH.



BARN OF BURNETT M. ZELUTE,
R. F. D. No. 3,
COLDWATER, MICH.



MAPLE LAWN FARM,
Home of Mr. and Mrs. L. G. Taylor,
BRADING, MICH.

ILLUSTRATIONS



WHIG CENTER FARM,
Home of John C. Hoy,
LITCHFIELD, MICH.



THE WENDORF HOMESTEAD,
Home of Mrs. Chris. Wendorf, R. F. D. No. 4,
TEKONSHA, MICH.



COUNTY LINE FARM,
Home of Wm. G. Rhymes, R. F. D. No. 4,
TEKONSHA, MICH.



RESIDENCE OF CHARLEY GOTTSCHALK,
R. F. D. No. 4,
QUINCY, MICH.



SIDE HILL FARM,
Home of W. M. Dean, R. F. D. No. 3,
QUINCY, MICH.



LARGE ROCK FARM,
Home of D. C. Day, R. F. D. No. 4,
COLDWATER, MICH.



RESIDENCE OF M. J. WITHINGTON,
In California, Branch County,
FREMONT, IND.



RESIDENCE OF F. H. DOVE,
R. F. D. No. 1,
QUINCY, MICH.



HOME OF E. J. FOSTER,
R. F. D. No. 7,
BRONSON, MICH.



FARM SCENE,
Photograph from John Strahly, R. F. D. No. 5,
COLDWATER, MICH.



SCENE ON FARM OF T. A. WHITCOMB,
R. F. D. No. 1,
KINDERHOOK, MICH.



HULLING CLOVER ON THE FARM OF ED HUGHES,
240 Bushels Hulled in 4 Days by Henry S. Kaiser,
R. F. D. No. 2,
COLDWATER, MICH.



RESIDENCE OF FRED H. FOWLER,
R. F. D. No. 6,
BRONSON, MICH.



SCENE ON FARM OF A. W. KULOW,
R. F. D. No. 14,
ALLEN, MICH.



FAIR VIEW FARM,
Home of F. M. White,
QUINCY, MICH.



SCENE ON FARM OF PERRY C. BUCK,
R. F. D. No. 6,
COLDWATER, MICH.



PENCIL CREEK FARM,
Home of John D. Reynolds,
QUINCY, MICH.



MERRY MIKE FARM,
Home of Mike Libest,
TEKONSHA, MICH.

ILLUSTRATIONS

PAGE 101

INDEX

TO

ATLAS

OF

BRANCH COUNTY,

MICHIGAN

1919

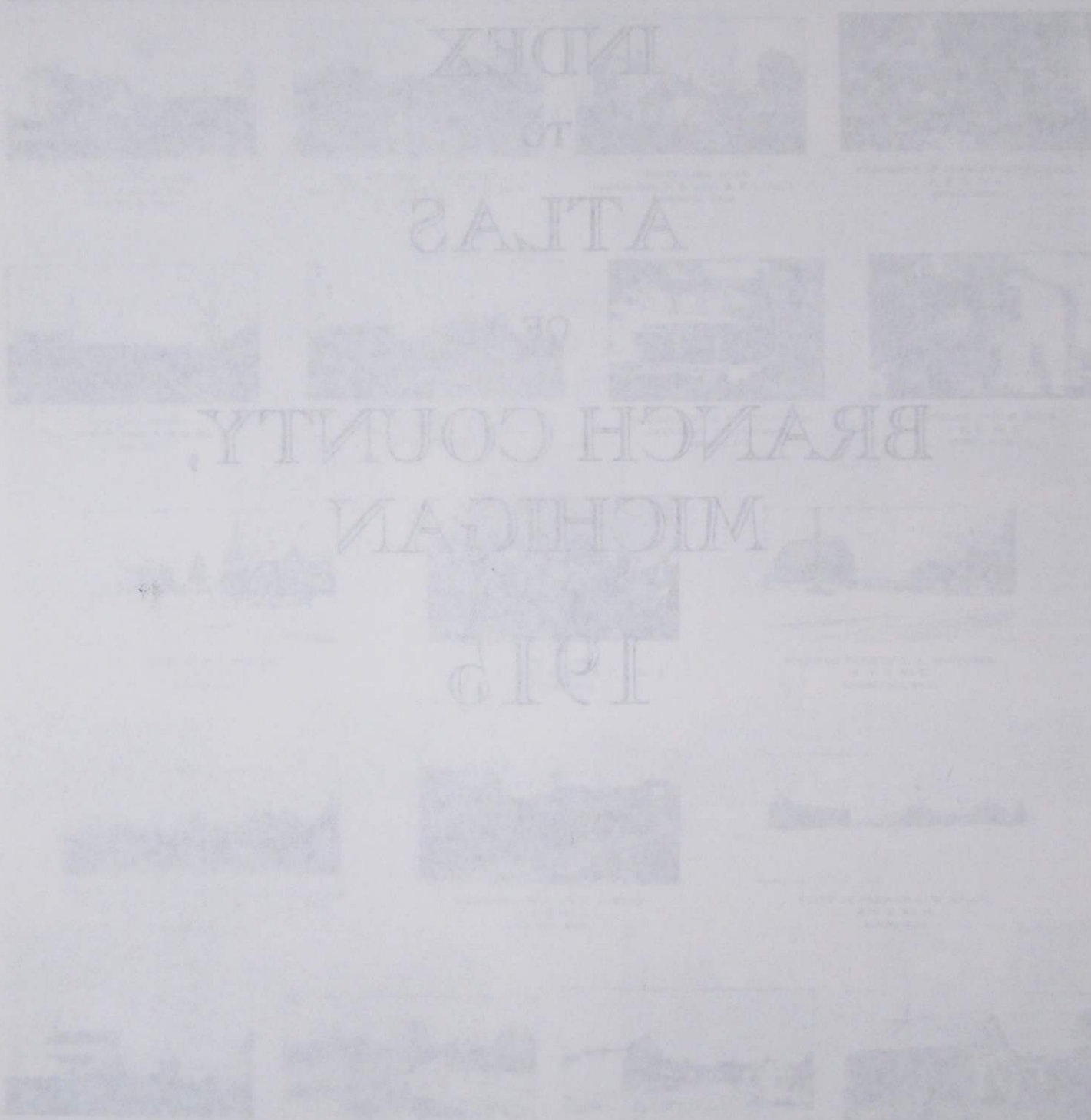

7th Day Adventist Church

Abbott, Lyman	33	5	Alyeo, Lizzie	43	27	Balley, Elisha	57	6
Abbott, R. R.	59	13,24	Anaden, Guy W.	33	34	Balley, B. D. & M. M.	45	34
Abel, E.	43	11	Ambrose, A.	31	9	Balley, J.	47	27
Abel, E. F.	33	3	Ambrose, J. A. P.	31	9	Balley, Susan	43	26
Abel, Herbert	41	10	Ambrose, J. C.	31	4	Balley, W.	33	14
Abraham, F.	43	8	Ambs, Chas.	39	7	Balley, Walter	33	11,14
Ackerly Hiram Est.	47	25	Ambs, Sam'l	39	8,16	Baird, A. F.	33	7
Adair, A.	31	13	Ambs, Wm.	39	7	Baker, A. K.	35	14
Adair, Wm.	47	26	Ammerman & Hall	51	24	Baker, B. M.	45	26
Adams, A.	47	26	Ammerman, A. E. Est.	51	24	Baker, F. A.	43	25
Adams, A. D.	47	1	Ammerman, Emma	51	24	Baker, Irvin	43	30
Adams, A. J.	59	1	Ammerman, Wm.	51	24	Baker, Irwin J.	41	25
Adams, C.	61	13	Amstets, C.	55	2	Baker, Mary A.	35	12
Adams, C. D.	61	18	Anderson, Emil	22		Baker, Matilda	31	32
Adams, C. F.	43	34	Anderson, Emil	45	16	Baker, Mrs. B.	45	23
Adams, Clyde	61	12	Anderson, P. G.	53	35	Baker, Ora	31	35
Adams, E.	61	13	Anderson, Flora	29	Gr.	Baldridge, Harry	49	3,4
Adams, E. P.	61	18	Anderson, Jas. Est.	39	8	Baldwin, D. H.	45	7
Adams, G. A.	61	12	Anderson, John	51	4	Baldwin, N.	43	5,7,8
Adams, Geo. H.	57	24	Anderson, T. C.	18		Ball, A.	59	12
Adams, H.	61	18	Anderson, T. C.	35	8,9,17	Ball, F. C.	45	6
Adams, Harry	31	1	Andrews, M.	33	8	Ball, Frank	31	31,32
Adams, Mrs. Henry	31	20	Andrus, N. H.	45	14	Ball, Jas.	59	11
Adams, R.	59	1	Angevine, Chas. J. Res.	43	14	Ball, P.	22	
Adams, W. A.	37	20	Annin, E.	31	15	Ball, P.	45	16
Adams, W. H.	61	18	Annin, J. B.	31	15	Barber, P. E.	49	10
Adams, W. R.	33	30	Annin, Mrs. J. B.	31	24,26	Barnard, M.	45	31
Adamski, J.	31	26,27	Annis, J.	37	29	Barnard, M. J.	57	6
Adamski, S.	53	23,26	Annis, J. A.	37	28,34	Barnard, Mrs. M. J.	57	18
Adams, W. H.	53	36	Ansley Theo.	37	6	Barnes, C. & R.	33	28
Addick, Henry	35	25	Ansley, Chas.	61	9	Barnes, C. C. Res.	43	15
Adolph, E.	41	21	Ansley, P. W.	37	6,7	Barnes, Earl Res.	43	15
Adolph, Ed	35	11	Ansley, Theo	37	6,7	Barnes, F. P. Res.	41	26
Adolph, L.	35	15	Anton, John	31	30	Barnes, Mell & T. W.	45	28
Adolph, L. P. & Eliz.	35	16	Anton, John	33	25	Barnes, Olive	59	10,15
Adolph, P.	35	9,10	Arbogast, R. et al	35	6,7,8	Barnes, W. W. Res.	41	34
Adolph, Philip	33	32	Archer, A. F. Est.	47	5	Barney, J. C.	33	27
Adolph, Willard	33	32	Archer, A. P. Est.	47	6	Barnhart, Chas.	35	28,33
Ahlgren, H.	35	11,14	Archer, L. B.	47	6,7	Barnhart, Dora L.	35	33
Akey, Asenth	53	6	Archer, Mary	47	6	Barnhart, Frank	35	34
Akey, Robert	39	18	Arendt, John	51	28	Barnhart, Frank	41	3,4
Albright, H.	55	7	Arey, N. H.	31	1	Barnhart, Mrs. F. et al	35	25
Albright, J. P.	61	6	Armstrong, Wm. H.	49	15	Barr, Geo.	61	14
Albright, Lettie	59	11	Arnold, J. W.	57	11	Barrack, H. E.	43	3
Albright, W. S.	45	3	Arnold, L. W.	35	13	Barrett, F. J.	41	34
Albro, J.	61	17,20	Ashbeck, A.	55	17	Barrett, W. H.	41	5
Alderman, Iia	49	6	Atkins, Tom	45	10	Barrick, A. G.	57	12
Alexander, Mrs. R. Est.	41	20	Atwood, F. E.	35	6	Barrick, Amos	59	7,18
Alger, Ernest	59	1,12	Atyeo, Lizzie	15	27	Barringer, Effie	49	20,29
Alger, J. P.	39	1	Austin, C. H.	41	22,23,26,35	Barry, Sam'l	33	20
Alger, H.	27	Shr.	Austin, Chas.	51	27	Bartel, W. A. F.	43	18
Alger, H. & M.	39	1	Austin, Edmund	45	2	Bartel, W. Est.	47	20
Algood, C.	37	36	Austin, H. W.	45	1	Bartholame, Frank	39	31
Allen, D. C.	43	26	Averill, J. H.	61	7	Bartholomew, L.	47	6,7
Allen, D. C.	11	4	Averill, Mrs. M.L.	61	16	Bartlett, A.	39	26
Allen, G.	43	20,21	Averill, Mrs. Martha	61	15	Bartlett, E.	33	13
Allen, Jas.	51	16	Ayres, E. J.	61	10	Barton, J.	37	34
Allen, John V. Est.	39	23	B. O.	43	17	Barvey, H.	51	2
Allen, Mary A.	26	Bro.	Baad, George	37	19,30	Barwell, H. C.	45	15
Allen, Mrs. Jas.	53	14	Babb, Jas. D.	59	12	Barwell, H. C.	23	
Allen, Mrs. Jennie	59	12	Babb, Lois	59	12	Bascom, D. T.	61	4
Allen, S. B.	14	2	Babcock, C. G.	39	13	Bassage, Alfred	47	35
Allen, Sanford	43	35	Bachelor & Rhodes	43	11	Bassage, R.	61	2
Allen, Sanford	59	12	Back, A.	61	1,11	Bassett	43	23
Allen, W. A.	61	7	Bacon, Wm.	37	19,30	Bassett, Jas. R.	43	27
Allgire, Emma	39	35	Bagley, H.	51	11	Bater, A. D.	41	23,24
Allgire, B. F. Res.	47	27,34	Bagley, H. W.	51	14	Bater, Chas.	35	31
Alshe, Libbie	47	27	Bailey, C. W.	61	6	Bater, Barry	35	25
	47	22	Bailey, Chas.	29	Gr.	Bater, Sam'l	41	23

Bates, Burt	51	23,24	Bell, Mary	33	5	Billings, Alice	43	13,24
Bates, C.	51	36	Bell, Robert	37	21	Billings, D. L.	37	11,14
Bates, E.	31	21	Bellamy, F. W.	45	19	Billings, Dora	39	35
Bates, Ed	61	23	Bellows, H. J.	57	19	Billman, Chas.	61	11
Bates, F. C.	49	5	Belout, L. W.	27	Shr.	Billman, H.	61	13
Bates, H.	49	18	Bender, Chas.	49	1,2	Bingham Gertrude	43	24
Bates, Harold	49	18	Bender, Jacob	45	12	Bingham, Chas. O.	49	27
Bates, Harvey	49	7	Benge, H.	45	13	Bingham, E.	51	24
Bates, Julius M.	49	18	Benjamin, W.	47	28	Bingham, Gertrude	43	25
Bates, Nellie	41	26	Bennett, A.	47	2	Binkley, David	55	18,19
Bates, O. P.	43	30	Bennett, E. E.	43	23,26	Birch, H.	45	9
Bates, R. E.	41	24,35	Bennett, Frank	37	21	Birch, Lucy	51	29
Bates, S. H.	51	23	Bennett, G. S.	47	27	Birch, Wm.	37	25
Bates, Vern	51	13	Bennett, Geo.	61	1	Bird, Geo.	45	23,24
Bates, W. W.	43	36	Bennett, Hiram	22		Bishop, J. J.	10	9
Bathack, Fred	39	2	Bennett, Ida	10	2	Bishop, J. J.	43	9
Bathrick, Fred	37	35	Bennett, Leslie	39	11	Bishop, Jas.	47	26
Bathrick, Lyman	55	18	Bennett, M. A.	31	10	Bishop, Jay & Wm.	33	8
Bathrick, M. E.	39	6	Bennett, Milton Est.	39	13	Bishop, Rich'd J.	10	8,3
Batterson, C.	43	32	Bennett, Mrs.	47	9	Bishop, Rich'd J.	43	8
Batterson, E.	49	6	Bennett, Mrs. J. C.	45	11,14	Bishop, Thos.	49	10
Batterson, Ezekial Est.	43	30	Bennett, O.	49	24	Bistry, Andrew	41	19
Baxter, C. A.	39	21	Bennett, Wm.	39	34,35	Biyer, Frank	49	17
Beach Gurnsey Dairy Farm	43	14	Benson, H. H.	33	5,8	Biyer, John	49	17
Beach Row Farm	47	24	Benson, Wilbur	31	17	Biyer, Wm.	49	17
Beach, Amos	59	22	Benton, C. H. & O. D.	55	19	Black, Thos.	59	18
Beard, Columbus	37	20,21	Benton, L.	39	24	Blackman, A.	37	18
Beard, L. J.	26	Bro.	Beolske, John	51	19	Blackman, A. B.	37	20
Beardsley, E.	53	9	Bercaw, Geo.	51	21,22	Blackman, C.	37	19,30
Beardsley, E. E.	53	16	Berk, Geo.	31	9	Blackwell, Geo.	33	32
Beardsley, F. A.	53	15	Berlein, L. G. Res.	59	14	Blain, J.	57	21
Beck, Asa	59	13	Berlin, Fred	47	6	Blair, M. E.	45	6
Beck, G.	55	3	Bernard, M.	43	36	Blake, J. R. Est.	35	8
Beck, Geo.	57	9	Berry, Eliza	47	15,16	Blake, Sadie	18	
Beck, H.	55	3	Bertram, Elton	43	33	Blake, Sadie	35	5
Beck, Henry	57	9	Bertsch, Chas.	51	10	Blanchard, John	41	2
Beck, John	57	9	Besemer, B. W.	31	11	Blarcom, F. C.	35	35
Beck, M. J.	57	2,4,9	Besemer, H. A.	31	11	Blauvelt, Jas.	33	23
Beck, S. N. Res.	33	10	Bestree, A.	41	20,30	Blind, Arba Res.	43	5
Becker, E.	47	27	Betts, A.	37	25,26	Bloom, John	53	10
Becker, Eugene	47	19	Betts, E. J.	61	24	Blosser, Isaac	55	3
Becker, H.	45	34	Beyer, A.	47	9,10	Blue Flag Farm	31	34
Becker, Henry	45	33	Beyer, Robert Res.	31	36	Bockman, J.	59	22
Beckwith, C.	18		Bicelow, Mrs. Belle	57	4	Boes, I.	51	7
Beckwith, M.	47	35	Bicford, E.	47	3	Boes, Joshua	19	
Beckwith, Wm.	47	26	Bickford, Birt	47	18	Bogart, F.	53	26
Beech Grove Farm	43	36	Bickford, F. H.	47	7	Bogart, Frank	53	26
Beech Lawn	47	21	Bickford, Ira P. Est	47	18	Bogart, Jos. Est.	53	26
Beechridge Farm	41	29	Bicknell, F.	19		Bogue, C. L.	31	18
Beers, E. R.	41	29	Bicknell, I. J.	57	11	Bogue, Carl S.	33	13
Beers, J. B.	57	2	Bidelman, Fred E.	41	24	Bogue, Chas. Est	31	28
Beery Stock Farm	55	21	Bidelman, H. N.	11	4	Bole, S. J.	37	31
Beery, A.	55	16	Bidelman, H. N.	43	21	Boley, C. A.	45	8
Beery, Abe	55	21	Bidwell, A.	57	6	Boley, Fred	45	19,20
Beery, D. F.	55	2,3	Bidwell, F. A.	29	Gir.	Bolton, B. E.	41	19
Beery, Dan'l	55	3	Bidwell, F. A.	33	15	Boltzner, P.	55	16
Beery, Frank	55	15	Bidwell, Mate	51	16	Boon, F.	45	5
Behnke, C. A.	45	12	Bielawski, Geo.	51	8	Boon, G. O.	45	2,15
Behnke, William C.	49	5	Bieloski, John	51	19	Booth, A. J.	57	3,8
Behnke, Wm. C. Jr.	43	31	Bier, Edward	47	13	Booth, Mrs. A. J.	57	5
Bekoskie, Jos.	33	6,7	Bigelow, A. A.	31	12	Booth, Mrs. Hanna	57	17,16
Bell Chas.	35	16	Bigelow, Chas.	31	12	Booth, R.	51	15
Bell, B. E.	35	9	Bigelow, Ida	31	12	Bordt, Wm.	59	14
Bell, Chas.	35	9	Biggs, J. R.	41	35	Botzner, Ed	55	17
Bell, Chas.	47	13	Biglow, P. C.	47	21	Botzner, Edw.	55	18
Bell, E. J.	53	2	Biglow, P. C. Res.	47	33	Boughton, Warren E.	10	9
Bell, G. E. et al	33	6	Bignell, John Est.	31	25	Boughton, Warren E.	43	9
Bell, J. A.	19		Bignell, Jud	31	25	Boussum, Mrs. C. O.	37	19
Bell, J. A.	35	4	Billings	18		Bovee, Ed.	47	27

Bovee, H. O. 49 10
 Bovee, Henry 49 14
 Bovee, John 47 27
 Bowden, C. R. 53 14
 Bowden, Carrie 53 14
 Bowen E. W. 45 2
 Bowen, A. L. 23
 Bowen, A. L. 45 22
 Bowen, W. 51 17
 Bower, A. L. 45 15
 Bower, L. H. 51 25
 Bowerman, A. C. 45 21
 Bowerman, A. C. 22
 Bowerman, Albert 22
 Bowerman, Albert 45 21
 Bowerman, Arthur 45 27
 Bowerman, E. M. 57 20
 Bowerman, F. M. 57 17
 Bowerman, G. 47 2
 Bowerman, Granville 45 35
 Bowerman, H. 45 27
 Bowerman, W. 45 9
 Bowers, Bert 57 21,22
 Bowers, D. J. 31 3,10
 Bowers, J. 31 9,10
 Bowers, J. S. 29 Gir.
 Bowers, John 31 3
 Bowman, Mary A. 53 18,19
 Boyd, Jas. E. 59 7
 Boyd, Urias 47 28
 Boyer, A. 18
 Boyer, A. J. 35 17
 Boyer, A. J. 41 7
 Boyer, Ben. 55 22
 Boyer, J. N. 47 5
 Boyington, Geo. 18
 Boynton, S. 45 17
 Boynton, S. W. 45 19,20,29
 Brace, L. F. 37 1
 Bracy, A. D. 31 29
 Bradley, Albert 59 7,8
 Bradley, H. H. 47 25,36
 Bradley, Lewis 47 25
 Brado, H. 43 13
 Brainard, S. G. 23
 Brainard, S. G. 45 15
 Bralaska, John 53 24
 Braman, B. 47 21
 Braman, Briggs 47 28
 Brandt, Harry 41 34,35
 Brandt, Karl 37 18
 Brannan, L. 61 10
 Brant, L. R. 53 28,33
 Bratton, Clem 59 13
 Brauker, E. R. 35 34
 Brauker, G. 35 27
 Brauker, J. 35 34,35
 Brauker, John Jr. 35 26
 Brauker, Mrs. J. 35 35
 Braur, Chas. 45 24
 Bray, Lavern 47 15
 Bray, Mrs. H. J. 47 15
 Brayton, J. 31 24
 Brecker, Mrs. John 35 27
 Brehm, John 59 19
 Brehm, John H. 59 18
 Brewster, Ben Res. 33 19
 Brewster, Geo. 33 7,18,19
 Brewster, S. 33 18

Bricker, Sam'l 59 13,14
 Briggs, T. 45 10
 Brink, F. C. 53 28
 Brinton, E. 43 5
 Broad View Farm 41 27
 Broadmead Farms 35 30
 Brocklebank, W. 51 21,22
 Brodker, C. R. 51 7
 Brodt, Lee 59 23
 Brodt, Wm. 59 23
 Bronson Cement Co. 41 31,32
 Bronson Cemetery 27 Bro.
 Bronson Creamery 26 Bro.
 Bronson Village 26 Bro.
 Bronson, Hattie 18
 Bronson, Hattie 35 5
 Bronson, James 51 23
 Bronson, Peter 51 23,26
 Bronson, Rachel 51 26
 Bronson, Sabina 51 26
 Brook, Chas. 51 20
 Brook, Geo. 51 20
 Brook, H. C. 55 4
 Brook, M. 41 19
 Brook, Walter 39 31
 Brooker, F. E. 33 24
 Brooks, Ann 43 23
 Brooks, Anna 31 33
 Brooks, C. E. 35 14
 Brooks, E. A. 43 1
 Brooks, Emily 35 23
 Brooks, H. 53 19
 Brooks, L. R. 43 6,7
 Brooks, Lillie 19
 Brooks, Lillie 35 4
 Brooks, Mrs. J. T. 35 14
 Brooks, R. 33 14
 Brooks, R. 41 1,18
 Brooks, W. H. 53 19
 Brooks, Wm. Est. 53 19
 Brott, C. D. 23
 Brott, C. D. 45 15
 Brough, Chas. E. 51 22,23
 Broughton, E. 33 27
 Broughton, E. H. Est. 61 6,7
 Broughton, Effie 61 6
 Broughton, Lester 61 6
 Brower, R. 10 9
 Brower, S. R. 43 9
 Brower, W. H. 41 7
 Brown, A. A. 57 11
 Brown, A. A. Res. 51 14
 Brown, Anson 47 19
 Brown, Belle 61 16
 Brown, Chas. 45 25
 Brown, Chas. A. 49 4
 Brown, Chas. E. 49 2
 Brown, Clara 41 13
 Brown, David 35 34
 Brown, E. A. 41 14
 Brown, E. J. 59 4
 Brown, J. B. 47 31,32
 Brown, J. C. 59 3
 Brown, J. Est. 61 6
 Brown, J. M. 33 23
 Brown, J. W. 49 4
 Brown, Judson 43 33
 Brown, Lorena 53 2,3
 Brown, M. S. 43 18

Brown, Mercy 31 13
 Brown, Mrs. L. E. 43 6
 Brown, R. Res. 33 5
 Brown, Vera C. 35 34
 Brown, Wm. 51 3
 Brown, A. A. 57 14
 Brunson, J. W. 51 11
 Buck, A. E. 43 19
 Buck, A. E. 49 4
 Buck, Adelbert 41 36
 Buck, Adelphus 49 9,16
 Buck, L. H. 37 5
 Buck, O. P. 53 35
 Buck, Otis 55 12
 Buck, P. A. 26 Bro.
 Buck, P. C. 49 18
 Buck, P. C. 51 24
 Buck, Perry C. 49 19
 Buck, Wilbert 43 19
 Buckeye Stock Farm 41 5
 Bucklin, W. J. 51 32
 Buell, Benj. 41 32
 Buell, D. D. 18
 Buell, D. D. 19
 Buell, D. D. 35 29,30,31
 Buell, D. L. 35 19,30
 Buell, David D. 18
 Buell, M. F. 18
 Buell, M. F. 35 9,10
 Buell, P. J. Lumber Yard 18
 Buell, Thos. Res. 35 30
 Buholtz, F. 53 27
 Buholtz, Frank 53 22
 Buholtz, Frank 53 15
 Bullock, P. 41 10
 Bunker, Minnie 51 2
 Bunker, R. L. 51 2
 Bunnel, M. 51 19
 Burbank, P. C. 31 15,16
 Burch, Austin 41 15
 Burch, C. 43 6
 Burch, C. B. 41 13,24
 Burch, C. L. 41 11
 Burch, G. 27 Bro.
 Burch, H. L. 57 2
 Burch, L. O. 41 26
 Burch, Lynn 41 5,10,15
 Burch, M. 43 33
 Burch, Pitt 41 16
 Burch, Wm. 18
 Burch, Wm. 39 14
 Burch, Wm. 57 14
 Burdelski, Jos. 43 36
 Burghdoff, Fred A. 41 29
 Burgoon, Mrs. F. M. 47 33
 Burk, John 59 8,18,
 Burk, John K. 59 17
 Burk, Marie 53 5
 Burk, Watson 57 13
 Burke, J. M. 43 1
 Burke, Jas. 41 34
 Burke, Mrs. M. 43 13
 Burkholder, J. 43 25
 Burieson, E. Est. 31 27
 Burlew, T. J. 47 24,25
 Burnes, Mrs. Frank 45 23
 Burnett, C. L. 35 13
 Burnett, Mrs. C. 55 2
 Burnett, Mrs. G. M. 35 12

Burnham, Chas. L. 39 29
 Burnham, Christa H. 39 29
 Burnham, E. M. 39 29
 Burnhart, Hattie 35 21,22
 Burnison, John 61 3
 Burns, Ellen 45 11,14
 Burns, John 41 19
 Burns, Mathew 35 25
 Burns, Rena 39 35
 Burns, W. John Res. 45 11
 Burnside, Jas. Res. 51 36
 Burnside, Luther 55 4,9
 Burnside, Robt. 55 17
 Burnside, H. 55 3
 Burritt, R. 33 27
 Burtch, Godlieb 51 18
 Burton, G. A. 41 12
 Burton, G. A. & L. D. 41 12,13
 Burton, G. A. & L. D. 43 7
 Busch, Geo. 47 21
 Bush, A. 45 34
 Bush, C. E. Res. 33 29
 Bushnell, A. G. 55 12,13
 Bushnell, Mrs. A. Y. 53 31
 Bussing, N. E. 49 33
 Bussing, Oliver 49 28
 Butcher, I. 51 12
 Butcher, O. W. 51 12
 Butler, A. L. 26 Bro.
 Butternut Ridge 33 22
 Button, Mary A. 49 2,3
 Butz, G. E. 39 22
 Buys, M. 19
 Buys, Mrs. Tamar 53 3
 Buys, Wm. Res. 39 13
 Byers, F. 57 12
 Byers, H. 57 3
 Byers, L. J. 14 2
 Byers, L. J. 39 31
 Byers, L. J. 43 14,15
 Bykoski, Mike 53 29
 Cady, Chas. 33 18
 Cahill, C. T. 29 Sha.
 Cain, John & Thos. 35 28
 Cain, T. P. 35 27
 Caldwell, Geo. 45 16
 Caldwell, W. J. 31 24
 Caley & Demerest Farm 45 6
 Caley, C. C. Est. 45 6
 Calhoon, H. M. 55 12
 Calhoon, Mrs. M. C. 55 12,13
 Calhoon, Ralph 57 18
 Calhoun, Eliza 55 1
 Calhoun, Geo. 55 1
 Calhoun, M. Est. 53 35
 Calkins, B. P. 11 4
 Calkins, F. 37 34
 Calkins, F. B. 39 3
 Calkins, F. E. 35 25,36
 Calkins, Fred & Wife 39 4
 Calkins, Lynn 57 7
 Calkins, Lynn B. 55 12
 Calkins, Samuel P. 57 6
 Camp, Albert 47 36
 Camp, E. L. 47 22,23
 Campbell A. & Co. 35 19
 Campbell, P. 23
 Campbell, P. 45 15
 Campbell, M. D. 14 2

Campbell, M. D. 43 4,14,15
 Campbell, Mary 15 1
 Campbell, V. 35 3
 Campbell, W. J. 41 12,13
 Canfield, Chas. 51 18,19
 Canfield, Chas. 53 13
 Canfield, Chas. 61 2
 Canfield, Chester 51 30
 Canfield, Chet. 51 19,30
 Canright, B. F. 41 12
 Canlike, Geo. 18
 Card's Homestead 51 13
 Card, Art 51 13
 Card, E. F. 41 32
 Card, Hiram 49 19
 Card, Lulu 51 26
 Card, W. 41 23
 Carl, I. 61 12
 Carle, H. E. 29 Gir.
 Carman, Frank 57 3
 Carpenter, G. C. 53 21
 Carpenter, L. J. 57 11,12
 Carpenter, Mrs. A. 43 28
 Carpenter, Mrs. Geo. et al 53 21
 Carpenter, Mrs. J. 53 28
 Carpenter, R. 19
 Carpenter, Rebecca 39 28
 Carpenter, S. A. 45 28
 Carpenter, T. 57 14
 Carpenter, T. J. 57 1
 Carpenter, W. B. 55 1
 Carr, Edward 18
 Carr, Edward 35 5
 Carr, Jas. 35 8
 Carr, Jas. Est. 35 24
 Carr, M. R. 10 9
 Carr, M. R. 43 9
 Carr, William 37 7
 Carrell, E. 37 20
 Carrell, Jacob 37 7
 Carrell, John 37 7,18
 Carrell, Wm. 37 19
 Carrithers, Florence 49 25
 Carrithers, J. L. 47 15
 Carrithers, Jas. 47 29
 Carroll, C. Res. 57 5
 Carruthers, Kate 61 8,9
 Carson, Jos. 41 7
 Carson, Roth 51 15,16
 Carswell, E. E. 37 27
 Carter, F. M. 39 36
 Carter, Geo. 51 7,17,18
 Carter, J. A. 39 23,24
 Carter, J. H. 41 31
 Carter, Jesse 51 10
 Carter, Jessie 51 15
 Carter, Mrs. Frances 39 25,36
 Carter, Mrs. Nina 41 4
 Carter, Nina 39 1,12
 Carter, Nina 41 8
 Carter, Thos. 59 11
 Cary, A. L. 31 30
 Cary, E. W. 61 4
 Case, A. 53 11
 Case, D. 57 1
 Case, Elbert 41 8
 Case, Fred 57 1
 Case, Fred 59 5
 Case, Martin 35 32

Case, Sarah E. 18
 Case, Sarah E. 35 5
 Case, Stacy 59 21
 Case, T. B. 41 6
 Case, Wm. 59 20,21
 Case, J. 39 22
 Casebeer, E. 57 10,15
 Casebeer, James 55 9
 Casebeer, Lee 57 12
 Cash, Katie 47 23
 Cass, A. 61 3
 Cass, David 61 3
 Cass, L. 61 3
 Cassler, Carrie 35 36
 Casteel, A. 47 21,28
 Casteel, Leroy G. 47 28
 Castle, J. L. 39 4
 Catalpa Farm 51 23
 Catalpa Hill Farm 41 18
 Cattell, J. 55 1
 Cattell, John 55 1
 Cattell, B. 55 13
 Cattell, H. J. 57 6,7
 Cattell, John 55 12
 Cattell, Rob't Est. 55 12
 Cattell, Rob't Est. 57 7
 Cault, L. 18
 Cedar Lawn 57 19
 Cedar Lawn 61 12
 Cedar Lawn Farm 31 20
 Cedar Lawn Farm 41 5
 Cedar Point Farming Co. 45 33
 Center View Farm 31 20
 Cerrow, Mrs. F. 31 11,14
 Chaffee, R. 35 6
 Chambers, Frank 59 17
 Champion, C. U. 51 8
 Champion, Wm. 45 7
 Chandler & Lee 41 14
 Chandler, R. G. 49 20
 Chapman, E. 39 25
 Chase, D. W. 51 4,9
 Chase, Harvey 31 36
 Chauncey, C. 31 21
 Chauncey, Dr. M. E. 29 Gir.
 Chauncy, Chas. 29 Gir.
 Cheeny, John 43 11
 Cheese Factory 47 1
 Cheney, G. S. 43 15
 Cheney, J. 14 2
 Chenute Cement Co. 51 5,6
 Cherdavolne, A. W. 33 17
 Cherdavolne, Archie 33 18
 Cherdavolne, Archie 33 17
 Cherdavolne, E. 35 12,13
 Chesley, C. D. 55 8,17
 Chesley, Thos. 55 17
 Chester, Sam'l Est. 61 11
 Chestnut Lawn Farm 45 27
 Chestnut, Sam'l 47 36
 Chikowski, John 39 36
 Childs, Jas. 35 2
 Christ, I. W. 29 Gir.
 Chula Vista Farm 43 24
 Chula Vista Farm 59 12
 Church Parsonage 57 6
 Church, E. 45 16
 Church, E. B. 22
 Church, E. B. 23

Church, E. B. 45 9,15,16
Church, F. 59 7
Cider Mill 15 1
Claar, C. Est. 41 9
Claar, Calvin Est. 41 9
Claar, Frank 41 20,21
Claar, Jacob 41 8
Clark, Alonzo 47 19
Clark, Alvah Est. 43 27
Clark, C. R. 47 21
Clark, E. C. 33 4
Clark, E. R. 49 27
Clark, Edson 47 22
Clark, G. W. 51 18
Clark, Geo. 47 21
Clark, H. G. 43 36
Clark, M. G. 45 31
Clark, Oliver J. 59 6,7
Clark, Wm. 29 Sha.
Clark, Wm. 47 26
Clark, Wm. 49 22,27
Clarke, Henry C. 15 1
Clarke, R. E. 15 2
Clarks Homestead 59 6
Clause, Dan 53 22,27
Clay, E. E. 19
Claybaugh, W. H. Res. 43 11
Claypool, M. 39 20
Clearwater, L. 51 25
Clem, M. A. 51 32,33
Clement, C. 33 26,27
Clement, J. H. 33 35
Clement, Rebecca 33 35
Clements, C. 33 35
Cleveland, A. 11 4
Cleveland, A. 43 21
Cleveland, A. A. 61 4
Cleveland, B. 61 20
Cleveland, Ira 31 19
Cleveland, Mary Est. 31 20
Clifton, L. 51 29
Cline Alberta 27 Shr.
Cline, A. B. 35 9
Cline, Albert 37 33
Cline, B. 18
Cline, J. L. 35 18
Cline, John 35 24
Cline, Roy B. 35 7
Cline, S. 37 6
Clingan, J. L. 31 14
Clizbe & Fletcher 31 32
Clizbe & Fletcher 41 17
Clizbe & Fletcher 43 25,26,27,34,35
Clizbe & Fletcher 45 5
Clizbe, Gilbert 45 35
Clouse, A. 51 22
Clouse, Chas. 53 28
Clover Dale Farm 47 9
Clover Hill 55 1
Clover Leaf Dairy Farm 45 8
Clover Leaf Farm 31 14
Clum, Mrs. E. R. 49 11
Coats, Jas. 39 7
Cobb, D. 31 24
Cobb, Frank 61 1
Cobb, H. 43 34
Cobb, Hattie 43 26,35
Cobble Lodge Farm 43 11
Cochensparger, M. 53 35

Cockerell, W. H. 49 28
Coddington, Etta 45 26
Coddington, D. 37 36
Coffman, G. 49 24
Coffman, G. S. 43 23
Coffman, M. I. 43 7
Coffman, Mrs. F. Est. 31 8
Coldwater Oil Stove Co. 15 1
Coldwell, S. 22
Cole, A. E. 37 14
Cole, A. W. 41 24,25
Cole, A. W. 43 30
Cole, Adelbert 51 13
Cole, E. A. 41 33,34
Cole, Louis 51 10
Cole, Louisa 49 19,20,30
Cole, Louise 49 18
Cole, Marion Res. 49 19
Cole, N. A. 15 2
Cole, R. 49 7
Coleman, J. B. 49 7,8
Coleman, Walter 49 5
Coles, B. F. 47 36
Collard, O. L. 49 26
Collin, Wm. 47 25
Collins, Mrs. J. G. 37 23
Collins, T. W. & R. M. 35 9
Colvin, Ezra 47 20
Combs, W. A. 43 17
Combs, Wm. A. Milling Co. 10 4
Combs, Wm. A. Milling Co. 11 4
Conant, Helen 49 11,12
Conklin, Fred 59 5
Conklin, Fred J. 49 16
Conklin, James D. 59 8,9
Cook, B. 53 28
Cook, Geo. 45 22,27
Cook, H. 47 6
Cook, Peter 26 Bro.
Cook, Peter 53 13
Cook, Sam Res. 51 17
Cooley, A. W. 41 12,13
Cooley, D. Est. 43 29
Cooley, Ella L. 51 8
Cooley, Mrs. Lina 35 16,17
Cooper, Mrs. R. D. 31 24
Cooper, R. D. 31 24
Cooperage Works 11 4
Coording, E. 43 23
Copeland, A.G. 39 21
Copeland, C. 39 15
Copeland, J. H. 59 12
Copeland, J. M. 39 13
Copeland, John 61 7
Copeland, R. L. 41 4
Coplín, R. L. 31 34
Coplín, Willard 31 24
Corbin S. B. 37 3
Corbin, Mrs. Sam 35 5
Corbin, Mrs. Sam'l 18
Corbin, S. B. 37 2,10
Corey, C. J. 35 34
Corey, Mrs. E. 45 25
Corey, Wm. 33 24
Corless Bros. 33 36
Corless Bros. 43 1
Corless, Frank 43 12
Corless, G. 45 17
Corless, H. 45 19

Corless, Harry 45 31
Corless, Hiram 45 18
Corless, I. E. 49 1,12
Corless, Isaac 47 6
Corless, Isaac E. 49 1
Corless, M. 45 27
Corless, S. 41 1
Corless, Star 45 33
Corlew, Clare 33 10,11
Corlew, Clare 43 14
Corliss, D. 33 34
Cornell D. 49 25
Cornell Heirs 33 30
Cornell, C. 49 23,24
Cornell, Chas. 47 30
Cornell, Ed Res. 33 31
Cornell, F. 51 19
Cornell, J. D. 45 12
Cornell, Mrs. Mattie 33 31
Cornell, Seymoure 53 24
Cornell, W. 51 19
Corson, Allen 39 13
Corson, Mary G. 39 24
Corson, Mrs. Mary Est. 53 2
Corson, S. B. 39 23,24
Corwin, L. 59 10
Corwin, L. J. 49 33
Corwin, Lewis 59 10
Corwin, Wm. 43 25
Corwin, Wm. 45 19,30
Cory, A. B. 35 2
Cory, A. J. 47 21
Cory, Curtis Res. 45 5
Cory, D. O. 35 1
Cory, Nellie S. 51 7
Coscalney, M. 33 1,12
Cosler, Chas. 29 Gir.
Cosmer, W. D. 51 22
County Farm 43 4,9
Courtright, J. B. 43 23
Courtright, Mathew 22
Covey, F. A. 41 23,24
Cowan, H. 45 2
Coward, B. 39 15
Coward, B. J. 39 14,15
Coward, F. 53 5
Coward, Frank 39 14,15,31
Coward, Frank 53 5
Coward, Frank 53 11
Coward, Richard 39 33
Cowles, Geo. Res. 33 3
Cox, Amanda 33 13,24
Cox, B. O. 43 35
Cox, B. O. 49 1,2
Cox, Ed 31 17
Cox, F. 33 24
Cox, Frank 33 23
Cox, G. W. 47 26
Cox, Grants 49 12
Cox, Herman 47 7
Cox, Herman 49 12
Cox, O. L. 47 7
Cox, O. L. 49 12
Cox, Ted 43 35
Cox, Will & Warren 49 1
Cozier 35 22
Cozier, C. C. 35 23,24
Cozier, C. D. 35 13,14
Crabs, W. 23

Crabs, W. 45 15
 Craft, Josephine 15 1
 Craft, S. M. 31 27,28
 Craig, L. 33 29
 Craig, S. 33 29
 Craig, Sam'l 33 20
 Crandall, Chas. 51 24
 Crandall, Earl 41 19
 Crandall, Ira Est. 18
 Crandall, J. E. 43 19
 Crandell, A. F. 31 12
 Crandell, Haskell 31 13
 Crandell, Mrs. G. 35 36
 Cranson, L. 57 17
 Cranson, P. 51 32,33
 Crapo, Ella 43 26
 Crapo, Elsie 47 19
 Crater, Phillip 47 15,22
 Crater, Sophia 47 16
 Craun, A. B. 47 5,6
 Craun, J. 47 6
 Craun, John 45 32
 Craun, P. T. 47 5
 Crawford, C. 31 23
 Crawford, Irvin 49 10,15
 Crawford, Newton 49 14
 Crawford, Rose 55 4,5
 Crawford, W. 51 11
 Creiger, M. 39 25
 Crist, I. W. 31 29
 Criswell, E. E. 41 10
 Criswell, Elmer 51 11,14
 Criswell, J. 51 15
 Cross, A. W. 37 34
 Cross, Edgar 37 7
 Crot, Ed E. 39 15
 Crow, N. W. 51 32,33,34
 Croy, E. 39 15
 Croy, H. 39 15
 Crull, Chas. 51 25
 Crull, J. F. 57 13
 Crull, S. D. 51 25
 Cudner, A. 33 27,34
 Cudner, L. 33 35
 Culbert, E. 45 10
 Culp, Chas. 43 3,4
 Culp, H. 33 36
 Culver Fruit Farm 39 18
 Culver, A. 51 3
 Culver, Abram 45 35
 Culver, Lottie 51 3
 Cummings 19
 Cummings, Chas. 31 36
 Cummings, Chas. 45 1
 Cummings, Eliza 55 7
 Cummings, J. A. 43 33
 Cummings, Lewis 55 7
 Cummins, Eliza 55 18
 Cummins, Lewis 55 18
 Cunningham, E. 47 20
 Cunningham, James 53 26
 Cunningham, Jas. 53 26
 Cunningham, John 53 26
 Cure, C. 51 24
 Curtis, J. G. Res. 33 33
 Curtis, M. J. 45 19
 Curtis, N. J. 31 15,16
 Cusick, Chas. Res. 31 33
 Czakowski, John 51 6

D. Z. 43 22
 Dailey, A. B. 61 9
 Dailey, L. 31 7
 Dailey, Orrin 31 8
 Daley, C. 53 27,34
 Danberry, Geo. 39 29
 Danbrook, E. W. 47 14
 Danbury, Geo. 39 19
 Danes, Mrs. E. 39 28
 Daniels, C. A. 27 Shr.
 Daniels, C. A. 37 33
 Danner, D. 39 36
 Danner, P. H. et al 41 30
 Darling, Frank 33 3
 Davis, A. 18
 Davis, Anson J. 18
 Davis, C. H. 45 13
 Davis, Chas. Res. 61 12
 Davis, E. 37 16
 Davis, F. A. 47 28
 Davis, J. H. 33 3
 Davis, L. S. 57 12
 Davis, L. W. 57 14
 Davis, M. R. 18
 Davis, Wm. 43 30
 Davis, Jas. 37 26
 Day, D. C. 31 30
 Day, D. C. Josephine 31 20
 Day, Grant 22
 Day, Grant 31 19,30
 Day, I. W. 31 19
 Day, Ira & Della 31 29
 Day, Jessie 35 15,16
 Day, John 61 7,8
 Day, Mrs. L. 19
 Day, Mrs. L. 35 4
 Day, Oscar 35 14
 De Lano, Caroline 37 30
 Deal, J. K. 43 21
 Deal, J. K. 51 35,36
 Deal, J. K. 57 1
 Deal, John K. 11 4
 Dean, C. H. 57 20
 Dean, C. S. 57 19,20
 Dean, D. C. 31 17
 Dean, Leonard 29 Gir.
 Dean, Leonard 33 16,26
 Dean, S. R. 31 22
 Dean, Thos. 31 17,20
 Dean, Wm. 31 17,18
 Decker, Geo. 45 11
 Decker, P. 51 9,10
 Decker, S. 39 30
 Deeds, E. 57 21
 Deeds, J. M. 57 3
 Deeds, John 51 25
 Deeds, S. 57 4
 Deemer, Arthur L. 61 20
 Defoe, John 37 13
 Defoe, M. 39 11,12
 Delebaugh 19
 Demarest & Caley Farm 45 6
 Demarest, Chas. 31 18
 Demarest, G. 31 7
 Demarest, G. D. 31 7
 Demarest, W. 31 32
 Demeritt, H. 51 29
 Demeritt, Lucy 51 27
 Demskie, Joseph 51 6

Denbrock, Fred 31 7
 Denbrock, J. A. 31 5,6
 Denbrock, Wm. 31 5
 Denbrock, Wm. F. 33 2,11
 Denham, F. 31 24
 Denham, H. 45 1,2
 Denham, Horace 31 35
 Dennis, W. J. 45 19
 Dennison, Bert 35 29,32
 Densmore, S. 33 3
 Denwater, Wm. 41 35
 Depev, H. 53 28
 DePev, John H. 10 3
 Depot 18
 Deprie, Agnes 49 16
 Depue, B. 53 28
 Depue, J. 61 10
 Dermott, J. D. 43 27
 Dermott, J. E. 43 28
 Dewater, G. W. 35 36
 Dewey, H. E. 43 14
 Dewsenberry, Oscar 53 23
 Dexter, G. V. 31 2
 Dexter, Thos 31 2
 Dexter, Thos. 29 But.
 Dibble, Ralph 35 24
 Dibble, Rex 35 24
 Dick, S. D. 43 27
 Dickey, Geo. R. 43 36
 Dickey, Jas. E. 43 36
 Dickey, Jas. E. 43 36
 Dickey, Ray & Roy 43 35
 Dickinson, Sam'l 31 2
 Dickinson, Susan 31 4,5
 Diedrich, Chas. 47 33
 Diedrich, Wm. 47 17
 Dillman, J. W. 37 36
 Diment, Bert 47 3
 Disbro, A. 37 24
 Disbro, A. S. 59 1
 Disbro, Anson 35 18
 Disbro, D. 35 1
 Disbro, J. C. 61 6
 Dobseski, J. C. 33 25
 Dobson, A. Est. 45 3,4
 Dobson, Orlo 45 3
 Dobson, R. 45 10
 Dobson, W. W. 45 4,10
 Dodge, A. 47 33
 Dodge, Albert 47 28
 Dodge, J. K. 45 21
 Doerr, Henry 43 5,6
 Doerr, Mrs. Emma 59 11
 Doll, Denedict 10 4
 Dolph, Sidney 31 3
 Donbrock, Carl 47 24
 Donnel, J. R. 41 36
 Donnel, J. W. 43 33
 Donnel, J. W. 47 18
 Donnel, J. W. 49 5
 Donnel, John 47 7
 Doolittle, C. 33 3
 Doolittle, Clifford Res. 33 10
 Doolittle, F. W. Est. 33 2,3,10
 Dooner, W. B. 43 23
 Dorman, Frank 43 34
 Dormer, Fannie 37 27
 Dornbrock, Fred 47 11
 Dorsey, I. W. 41 33

Doubleday, Nancy et al 37 9,10,16,21
Douglas, Alex 61 16,21
Dove, Frank 47 17
Dovey, R. 41 27,35
Dovey, Wm. Est. 41 10,14
Dow, B. W. 41 29
Downer, L. A. 47 1,12
Downs, M. B. 35 23
Downs, Wm. 35 23
Doyle, John P. 49 25
Drake, A. F. 35 7
Drake, C. F. 22
Drake, C. F. 45 16
Drake, N. 45 11
Draper, C. O. 47 34
Draper, C. W. Est. 47 34
Draper, L. H. 47 34
Drinkwater, M. E. 31 3
Drinkwater, Ruben 31 3
Drum, C. 41 25,35
Drumm, G. A. Res. 37 22
Drury, Emmet 47 31
Dryer, H. & M. 45 20
Dryer, Henry 45 29
Dryer, Louie 45 30
Dubendorf Bros. 49 1
Dubendorf, C. E. 57 24
Dubendorf, P. M. 51 9
Ducher, M. 31 10
Dudley, A. H. Est. 31 23
Duel, Mrs. W. 35 15
Duesser & Brinton 43 5
Dufar, L. E. 37 14
Dufer, I. 35 9
Dufer, J. W. 47 34
Dufer, J. W. 61 2
Duffer, L. E. 49 29
Duguid, J. R. 47 32
Duguid, J. R. 61 5
Dull, Mary 47 36
Dunphy & Maybury 45 16
Dunathan, Oscar 39 16
Dunbar, L. 47 23
Dunks, F. J. 10 3
Dunks, Fred J. 43 2
Dunks, Fred S. 37 12,13
Dunlap, Elvira 47 33
Dunlap, James 61 4,5
Dunlap, Thos. 47 28
Dunn, C. S. 39 35
Dunn, John 51 31
Dunphy & Maybury 22
Duquid, E. B. 61 14
Durfee, D. 37 18
Durr, Emanuel 49 11
Dusenberry, F. 39 26
Dusenbury, Oscar 53 28
Dusser, E. 41 32
Dutcher, J. W. 31 10
Duzendorf, Geo. 27 Bro.
Dye, Geo. 45 3
Eard, Anna L. 43 27
Earl, Oscar 31 10
Easterday, W. M. 57 11
Eaton, L. 45 24
Eaton, R. 43 31
Eaton, Rilla 49 6
Eberhard, H. 39 29
Eberhard, Henry 39 20

Eberhard, Milton 39 32
Eberhard, P. 39 31
Eberhart, B. 53 7
Eberhart, J. F. 39 7
Ebert, A. 57 19
Echtinaw, Henry 49 26
Echtinaw, J. 49 34,35
Echtinaw, J. 59 2,3
Echtinaw, John 49 35
Eddy, J. R. 19
Edwards, L. M. 31 3,10
Eggleston, A. J. 10 3
Eggleston, Fred 59 22
Eggleston, R. 59 22
Eichler, Win 45 13
Eldred, A. D. et al 35 15
Eldridge, Wm. 33 8
Elk, Frank 49 4
Elliott, Ed 55 13,24
Ellis, D. Est. 61 15
Ellis, F. B. 45 17,20
Ellis, F. P. 26 Bro.
Ellsworth, C. 45 16
Elm Lawn Farm 41 19
Elm Ridge Stock Farm 51 25
Elmwood Stock Farm 45 9
Elting, Frank 33 4
Ely Homstead 31 12
Ely, D. L. 35 7
Ely, Ed 31 1
Ely, O. S. 31 1
Ely, R. 31 34
Engle, Eugene 37 1
Eno, Jos. 11 4
Eno, Joseph 10 3
Enos, Alvin 47 27
Ensley, Dora 41 15
Ensley, Geo. 33 1
Ensley, Jas. 43 18
Eslow, E. Est. 15 1
Eslow, E. Est. 43 22
Esterline, J. H. 47 13
Estlow, Freeman 45 9
Etheridge, A. M. 45 10,15
Etheridge, M. N. 23
Etheridge, M. N. 45 10,15
Ettinger, Mary 59 24
Euler, Wm. 37 20
Evans, J. S. 41 1
Evans, M. L. 31 16,21
Evans, W. 43 1
Evard, H. 47 33
Evard, H. C. 61 4
Evard, Jas. 47 24
Everts, G. W. 43 17
Everts, Geo. W. 10 3
Evens, Wm. H. 41 27,28
Everet, Bert 37 15
Everett, G. 15 1
Everett, G. 43 22
Everett, Mrs. M. 33 13
Evergreen Lawn 55 2
Evergreen Hill 43 3
Evergreen Lawn 51 8
Evergreen Lawn 57 13
Evergreen Lawn 61 2
Evergreen Lawn Farm 39 14
Evergreen Lawn Stock Farm 45 7
Evergreen Stock Farm 53 23

Evert, H. J. 37 13,15,22
Evert, J. C. 37 13
Ewers, Clarkson 33 29
Ewers, James 47 16
F. R. 43 17
F. S. J. 43 21
Failing, E. 37 12
Fair View 47 32
Fair View Dairy Farm 14 2
Fair View Dairy Farm 43 15
Fair View Farm 31 14,36
Fair View Farm 45 35
Fair, Abner 53 19
Fair, Aden 55 11
Fair, Amos 55 17
Fair, O. B. 55 13
Fair, O. B. 57 18
Fairbanks, F. A. 41 13
Fairchance Farm 35 21
Fairview Farm 31 30
Fairview Stock Farm 49 5
Far View Farm 31 9
Far View Farm 45 18
Farmer W. H. 35 13
Farrand, Chas. 39 11
Farrand, Olivia 53 33
Farwell, B. 43 23
Farwell, C. Res. 33 15
Farwell, Don J. 31 20,29
Farwell, Frank 33 11,14
Farwell, J. 10 2
Farwell, J. 14 2
Fass, Eliz 59 13
Favorite, R. 37 5
Fay, Clarence 45 25
Fay, Lorenzo 45 5
Fay, Watson 45 25
Felky, G. W. 61 24
Feller, D. P. 35 24
Fellows, David Est. 43 8
Fenne, S. & E. 41 24
Fennell, Geo. 55 18,19
Fenner, C. 49 18
Fenner, Chas. 51 13,16
Fenner, Corydon 49 18
Fenner, Corydon 51 13
Fenner, L. C. 51 9
Fenner, N. W. 41 36
Fenner, R. C. Res. 49 18
Fenner, R. R. 51 10
Fenno, Ross Res. 39 27
Fenno, S. & E. 41 23
Fenno, S. Est. 51 21
Fenno, Sally 29 But.
Fenno, Sally 31 2
Ferguson, Stephen 49 3
Ferguson, A. 33 36
Ferguson, Asa W. 49 4
Ferguson, Marlon 49 4,5
Ferguson, Stephen 49 9
Ferns, J. W. 14 2
Fertile Hill Farm 49 25
Fetter & Campbell 37 24
Fetterly, Geo. 33 30
Fetterly, L. H. 35 35
Fickle, I. W. 47 22
Fickle, Isaac 47 21
Fiddler, R. H. 31 17
Fidler, J. 47 22
Fidler, Wm. 47 21

Field, C. S. Res.	41	17	Forward, F.	45	26	Frey, Edgar	33	18
Field, Chas.	41	9,16	Foss, Eugene	59	11,14	Frey, J. B.	31	36
Field, Gertrude	41	17	Foss, Perry	59	11	Frick, A.	51	26
Field, Jessie	45	13	Foster, Adrian	47	5	Frick, Jas.	47	24
Fields, P.	23		Foster, B.	33	30	Friedrich, J. H.	43	1
Fields, P.	45	15,22	Foster, C. C.	47	3,4	Frohriep, John	55	7,8
Fields, Jesse	45	26	Foster, E.	59	7	From, O. K.	47	11
Flester, David	47	18	Foster, E. A.	45	17,18	From, R.	47	22
Filkins Est.	11	4	Foster, E. A.	49	29	From, Ray	47	22
Filkins Est.	43	21	Foster, E. A.	57	1,2	Fry, A. H.	35	35,36
Filkins, A. J.	53	8,9	Foster, E. J.	51	36	Fry, Clarisa	55	18
Filley, Lou	47	18	Foster, E. J.	57	2,11	Fry, Elmer	39	7
Fimple, L.	37	30	Foster, F.	47	3	Fry, Fred	41	2
Finch, Zella	57	8	Foster, Geo. M. Res.	45	34	Fry, J. H.	45	16,17
Findley, B.	31	2	Foster, J.	37	24	Fry, James	22	
Finshy, Thos.	53	15	Foster, R. T.	33	3	Fry, James	45	21
Pink, John	47	11	Foster, R. W.	57	14,15	Fry, John	53	31
Pinney	19		Foster, W. E.	41	29	Fry, John	55	5,6
Pinney, W. H.	33	11	Fouts, C.	47	1	Fry, Judd	41	1
Firestone, Eva	61	11,12	Fouts, C. W.	45	25	Fry, Mrs. P. T.	53	31
Firth, Henry	10	3	Fowler Bros.	51	8,9,11	Fry, Mrs. Wm.	53	20
Fisher, Lewis	47	11	Fowler, Chas.	51	8	Fry, O. A.	45	18
Fisher, S. J.	27	Shr.	Fowler, F. H.	51	16	Fry, P. Est.	55	18
Fisk, A.	61	17,18,19	Fowler, Frank	51	18	Pulk, L. & A.	49	2
Fisk, F. R.	39	16	Fowler, Frank	53	13	Pulk, W. D.	43	6
Fisk, H. G.	35	3,11	Fowler, Fred	51	8,17	Pulmer, Jonas	59	1
Fiske, H. G.	35	10	Fowler, Mrs. G. W.	43	30,31	Pulton, Amanda	61	15
Fitzgerald, C.	43	26	Fowler, W.	10	3	Pulton, E.	37	20
Five Pine Hill	43	8	Fox, A. O.	41	17	Pulton, Mariah	37	6,7
Flanders, C. H.	37	25,27	Fox, Adaline	33	11,14	Pulton, William	37	18
Fleming, W. H. Res.	33	28	Fox, Frank	33	17	Pultz, H.	59	22
Fletcher & Clizbe	41	17	Fox, Jas.	35	21	Punk, Frank	51	31
Fletcher & Clizbe	43	25,26,27,34,35	Fox, Jno	10	2	Punk, Frank	57	6
Fletcher & Clizbe	45	5	Fox, John P.	37	1	Punk, G. H.	31	24
Flint, Adeline	59	9	Fox, Mrs. Emily	33	17	Purgason, A. J.	43	1
Flint, Adeline	59	16	Foy, S. J.	11	4	Purgason, Geo.	43	1
Flint, P. C. Res.	59	17	Francisco, Anna	37	25	G. R.	39	25
Flint, Floyd	51	15,22	Francisco, Geo.	37	25	Gage, Alfred	22	
Flint, Hanahretta	59	9	Francisco, John	37	36	Gage, Alfred	45	16
Flint, Henry	59	8,9,16,17	Frank, M. W.	19		Gage, Floyd	43	3
Flint, Ira A.	59	17	Franks, V.	47	34	Gage, J. C.	45	15
Flint, Ira A.	59	18	Franz, Wm.	47	32	Gage, John	61	3
Flint, L. L. Res.	59	16	Fraser, Robert	37	27	Gage, Minnie	43	10
Flint, Mary H.	59	10	Fredenburg, Arthur	37	18	Gage, W.	51	13
Flint, W. A.	59	5	Fredenburg, L. L.	37	21	Gagnier, L.	37	35
Flint, Wm.	49	32	Fredenburg, Lucia L. Est.	37	17	Gallant, Chas.	31	36
Flynn, Mrs. Kate	61	4,5	Frederick, H. E.	41	22	Gallop, F. A. & C. H.	51	2
Foglesong, A.	51	32,33	Frederick, W. H.	11	20	Gallop, Frank	43	31
Foglesong, E. B. Res.	51	32	Frederick, W. H.	15	1	Gallop, G. O.	15	1
Foglesong, L. S. & L. A.	57	11	Frederick, W. H.	43	20,21	Gallop, L.	43	31
Folett, Chas.	47	31	Frederickson, T. V.	43	9	Gallop, Leroy & Geo.	47	30,31
Follett, R. T. Est.	61	6	Fredrickson, E. F. Res.	43	2	Galloway, L.	53	7
Folts, Susan	31	33	Fredrickson, J.	10	9	Gallup, A.	41	27
Foote, Burnley	39	26	Freeland, Fred	39	9	Gardner Homestead	55	12
Foote, J. B.	39	26	Freeman, C. & H.	51	21,28	Gardner, John	43	14
Forcum, O. A.	39	3	Freeman, Helen	51	9	Gardner, Mort	55	12,13
Ford, C.	31	14	Freight House	18		Garman, B. B.	43	24,25
Ford, Chas.	31	14	French & Son	35	14	Garman, C. R.	57	2
Ford, E. J.	29	Ray	French, Clara	37	19,30	Garman, Chas. R. Res.	51	35
Ford, E. J.	61	22	French, E. E.	33	6	Garman, F.	57	5
Ford, J. C.	18		French, E. E.	39	21,28	Garman, H. E.	57	14
Ford, J. C.	35	5	French, Fred Est.	55	24	Garman, S.	57	10
Ford, Julia	61	15	French, Geo.	55	14	Garn, J. W.	59	12
Fordham, E.	39	15	French, J.	39	7	Garn, J. Wesley	59	3
Forester, Della	57	16	French, J.	45	32	Garrett, M. M.	51	1
Forney, David	45	34	French, J. W.	27	Shr.	Garrett, Matt	51	12
Forrest, Henry	37	23	French, John	61	14,24	Gary, David	45	17
Forrest, J. H.	37	23	French, M. W.	19		Gates, E.	53	13,24
Forsburg, P.	22		Frerickson, Wm	33	25	Gates, J. S.	27	Shr.
Forsburg, P.	45	16						

Gates, Jesse 37 22,23
 Gates, M. 33 7
 Gates, Myron 33 18
 Gates, W. J. 43 1
 Gates, W. W. 37 23
 Gatsch & Rathcamp 43 34
 Gawlak, John 37 24
 Geer, O. P. 31 33
 Gehring, Sylvester 37 35
 George, C. E. 18
 George, C. E. 35 5
 George, H. 47 19
 George, J. B. 61 11
 George, John 26 Bro.
 George, Mason 47 29
 George, Mrs. A. A. 53 35
 George, Mrs. Susan 35 36
 George, Susan 35 25
 George, Wm. 53 34
 Gherring, A. 37 33
 Gibbs, D. & R. 39 29,32
 Gibbs, Harlow 39 28,33
 Gibbs, L. B. 29 Sha.
 Gifford, Ed & Earl 43 30
 Gifford, L. 41 34
 Gifford, L. 51 2,3
 Gifford, Leander 51 2
 Gifford, M. 51 2
 Gifford, W. E. 11 4
 Gifford, W. E. 43 21
 Gilbert, B. 45 3
 Gillispie, E. 39 3
 Gillen, G. 19
 Gillen, G. 35 3
 Gillen, G. W. 35 22
 Gillet, Dr. G. S. 29 Gir.
 Gillett, Jason & Clara 43 25
 Gillett, Mary J. 35 13
 Gillett, Wm. 51 15,16
 Gilman, Mrs. S. A. 37 2
 Gilpin, Peter 39 17
 Gilson, Wm. 33 27,28
 Gintling, John 41 30
 Girard School 29 Gir.
 Girard Town Hall 29 Gir.
 Glanders, John 45 7,8
 Gleaners Hall 53 23
 Glowe, Michael 37 26
 Goble, T. D. 59 5
 Godden, C. P. 57 14
 Golchers, Norman 15 1
 Good, E. 51 3
 Good, E. 55 6
 Good, Ezra 55 8
 Good, Meno 55 2
 Good, O. 53 35
 Good, O. M. 55 3
 Good, Rudolph 53 29
 Good, Walter 43 32
 Good, Wm. 43 32,33
 Goodman, S. B. 47 22,27
 Goodman, W. 47 22,23,26
 Goodrich, D. J. 61 15
 Goodrich, S. 26 Bro.
 Goodwin & Warner 61 6,7
 Goodwin J. W. 59 18
 Goodwin Sam'l 61 2
 Goodwin, C. H. 47 35
 Goodwin, Chas. 47 26

Goodwin, Ed. 61 4
 Goodwin, Fred 47 26
 Goodwin, Geo. 47 35
 Goodwin, J. W. 61 17
 Goodwin, Jas. 51 36
 Goodwin, Jos. 49 31
 Goodwin, Mary 61 4
 Gorman Co. 43 14
 Gorman, B. B. 51 23,26
 Gorman, Geo. 18
 Gorton, F. 47 12
 Gorton, J. 47 12
 Goshorn, C. L. 51 27,28
 Gottschalk, Chas. 47 16,17,21
 Gottschalk, W. C. 47 20
 Gottschalk, Wm. 47 4
 Gould, Chas. 33 36
 Gould, E. W. 33 26
 Gould, G. J. 27 Shr.
 Gould, James 22
 Gould, Jas. 45 16
 Gould, W. 61 18
 Gowlak, John 37 25
 Graf, Chas. 41 13
 Graf, Maggie B. 35 35
 Graf, Chas. 41 14
 Graham, A. E. 57 17
 Graham, E. 57 17
 Graham, E. W. 61 3
 Grange Hall 11 4
 Grasley, Ed 33 33
 Grassmere Farm 35 29
 Graves, F. H. 41 20
 Graves, W. 51 16
 Graves, Walter 47 20
 Grawbarger, A. 26 Bro.
 Gray Mrs. 27 Shr.
 Gray, C. W. 59 16,17,20,21
 Gray, J. M. 41 14,23
 Gray, Mrs. E. 39 22
 Gray, Perry D. 47 31,32
 Gray, S. S. 51 2
 Grazella, A. 39 23
 Greely, C. 39 15
 Green, A. R. 57 16
 Green, Benton 35 28
 Green, E. 47 22
 Green, G. W. 43 31,32
 Green, Harry 57 9
 Green, Homer 57 9
 Green, Mrs. B. F. 39 11
 Green, Mrs. Barbara 51 11
 Green, N. 41 25
 Green, W. H. 33 12
 Greenamyer, J. H. 49 12
 Greenamyer, Margery & Sol 49 12
 Greenfield, A. B. 37 4
 Greenfield, Jas. 37 9
 Greening & Lockerby 45 4
 Greening, H. J. Res. 31 26
 Greening, J. W. 31 33
 Greening, J. W. 45 4
 Greenwald, John 53 23,24,25
 Greenwald, John M. 35 14
 Greenwood, A. 43 14
 Gregg, Jas. 53 20,21
 Greno, John 57 15
 Gribbins, A. 33 23
 Gricza, Joseph 26 Bro.

Griffin, Solon Est. 35 34
 Grim, Mary 61 20
 Grimm, Fred 45 25
 Grinnell, H. J. 43 12
 Grinnell, Joseph 35 12
 Gripman, F. H. 59 18
 Gripman, Lindley 59 7
 Grisley, D. 35 24
 Griswald, Martin 47 3,4
 Gritza, Joseph 53 11
 Grohoski, M. 33 12
 Gross, W. 53 18
 Grossbeck, J. 31 34
 Groth, Elmer 37 17,20,29
 Grove, A. R. 41 11,12
 Grove, B. E. 41 9
 Grove, Ben 41 11
 Grove, E. 41 9
 Grove, Edw. 59 5
 Grove, Edward 59 6
 Grove, F. N. & Son 55 9
 Grove, Francis 55 3,9
 Grove, George 33 19
 Grove, H. W. 55 19
 Grove, O. G. 41 9
 Grove, R. W. 43 14,23
 Grove, Theron 41 12
 Grover, D. 47 36
 Grover, F. 47 18
 Grover, F. E. 49 36
 Grover, M. J. 47 18
 Grundy, T. 31 22
 Gruner, Chas. 33 30,31
 Gruner, Chas. & E. 33 31
 Gruner, E. 41 12
 Gruner, Edwin 43 7,8
 Gruner, F. 43 7
 Gruner, F. & E. 43 7
 Gruner, Frank 43 7
 Gruner, Karl 41 1
 Gruner, N. 35 35
 Gruner, Starr 43 7
 Gruner, W. 35 36
 Gruner, Ward 41 1,2
 Grzybowski, John 35 35
 Gullford, Dell 35 2
 Gunsaulius, P. H. 43 33
 Gunthorp, Frank 55 20
 Gunthorpe, Jos. 53 21
 H. B. 45 16
 Hablavetz, Jonn 43 23
 Hacker, Chas. 47 4,9
 Hackett, Mrs. Hiram Est. 39 32
 Hackett, W. 45 16
 Haddock, A. 33 4
 Hagenbough, Lydia Heirs 39 17
 Hager, J. E. 31 11,12
 Hager, Mrs. J. 29 But.
 Hager, Mrs. J. 31 11
 Hagerman, Albert 47 16
 Hagerman, J. L. 61 8
 Hagy, V. E. 49 6
 Haight, E. 61 12
 Haight, J. B. 61 12
 Haines, L. 43 14
 Hall, Artie C. 61 8
 Hall, C. H. 37 17,26,35
 Hall, Chas. 61 2
 Hall, Ella 51 24

Billyer, R. B.	51	34	Holmes, Hazel I.	53	20	Hulbert, Emma J.	10	3
Billyer, Wells	51	34	Holmes, J. F.	43	23,26	Hulbert, Emma J.	43	17
Hilton, E.	31	30	Holmes, P. T.	31	17,20	Hulow, August	47	1
Hilton, E. W.	57	1,12	Holmes, Sam'l	53	17	Hulse, John	61	17
Hilton, T. A.	49	29,30	Holmes, T. J.	45	19,30	Hummeston, B.	33	1
Hilton, W.	31	19	Holmes, W. D.	31	20	Hungerford, V. U.	41	3
Hilton, W. S.	57	1	Holstein Stock Farm	47	23	Hungerford, V. U.	47	20
Hilton, Willard S.	57	1	Holstein Friesian Stock Farm	55	1	Hunkerford, Bert	33	14
Hilton, Willard S.	59	6	Holt, P.	18		Hunt, Bros. Res.	33	3
Hilton, T. A.	10	3	Holz, H. G.	35	1	Hunt, Emma C.	43	23
Himebaugh, C.	51	31	Honeywell, Frank	51	32	Hunt, H. A.	33	3
Himebaugh, C.	55	1	Honeywell, W. E.	51	29	Hunt, J. L.	35	25
Himebaugh, Carlton	53	32,33	Hoopengartner, John	51	19	Hunt, N.	10	3
Himebaugh, Clinton	53	31	Hoopingartner, G. B.	57	9,10,16,17	Huntley, T.	39	5
Himebaugh, Coin	53	30	Hoopingartner, G. W.	55	1,2	Huntly, G.	27	Shr.
Himebaugh, D.	53	29,32	Hoopingartner, Gabriel	57	18	Hurd, Dr.	18	
Himebaugh, Dan'l	53	30	Hoopingartner, H. C.	57	3,4	Burford, Dan	41	20
Himebaugh, Elmer	55	6,7	Hoopingartner, Harvey	33	34	Burley, A.	41	20
Himebaugh, Eva L.	53	21,22	Hoopingartner, John E.	53	18	Burley, Allie	41	17,20
Himebaugh, H.	53	33	Hoopingartner, O. A.	57	18	Burley, Chas. W. Res.	39	22
Himebaugh, Hiram	53	35,36	Hope Stock Farm	41	25	Burley, Barry	41	20
Himebaugh, Sarah	53	32	Hopkins, E. J.	53	19	Burley, L.	41	18,19
Himebaugh, Thomas	55	6	Hord, C. H.	53	29	Burley, Wm.	41	8,9,17,18
Hineman, Ida	49	1	Hord, J. W.	53	29	Burly, W.	39	22
Hinkley, P.	31	18	Hockey, Jas.	41	31	Burst, Eliza	51	9,10
Hivelley, G. W. & C. A.	57	12	Horton, B. J.	45	7	Burst, Mrs. R. R.	33	9
Hoben & Thompson	45	29,30	Borton, H.	31	22	Butchicht, Mike	51	4,5
Hobin, Bert	41	33	Borton, W. H.	31	21	Hutchins, L. G. Res.	49	8
Hoblower, J.	43	23	Hoskins, Mrs. Emma	51	7	Hyde, Mrs. O.	10	3
Hobson, Wm.	59	20	Hoskins, Mrs. L. Est.	43	22	Hyde, T. R.	10	3
Hockdale, Harry	43	25	Hosmer, C. W.	35	6	Imber, J. & J.	41	2,3
Hodge, Fred Res.	45	17	Hosmer, D. G.	37	16	Imhoff, Peter	55	23
Hoffman, A. T.	47	4	Hosmer, D. O.	37	17	Iverson, P.	43	34
Hoffman, Elmer C.	47	4	Botchkiss, Geo.	61	9	J. L. W.	43	22
Hoffman, Harvey	47	3	Bouck, D.	47	15	Jackman, J. P.	33	26
Hoffmann, C.	19		Bouck, W. J.	47	10,15	Jackowiak, Marlin	37	25,34
Hogoboom, Ad.	39	15,16	Bousten, Rob't	53	13	Jackson, A.	31	20
Hogoboom, C. J.	43	12	Bouston, V. A.	31	19	Jackson, A. W.	39	4,9
Hogoboom, L. A.	41	7	Boutz, W.	45	36	Jackson, E. H.	43	9
Hogoboom, Mrs. E.	41	7	Howard, W. A.	31	5	Jackson, J. E.	33	26
Holben, G. B.	35	6,7	Hower, Mary	49	17	Jackson, M. E.	57	12
Holbrook, Mrs. F. A.	45	31	Howland, Allison	49	7	Jailer, J. W. Res.	39	10
Holbrook, R.	43	36	Howland, Willis	43	31	James, L.	39	26
Holcomb, Leroy	23		Hoxie, Fred	47	10	Jasper, Lewis	53	13,14
Holcomb, Leroy	45	15	Hoy, John C.	31	10,11	Jelley, W. S.	41	36
Holcomb, P.	51	7	Boyt, Dan'l	59	4	Jenkins, A.	37	27
Holden, J.	19		Boyt, Dan'l Est.	59	9	Jenkins, Mrs. Y.	41	36
Holder, C.	45	20	Boyt, E.	39	12	Jenkins, W. H.	53	33
Holder, Ida	45	17	Boyt, E. P.	39	13	Jenkins, W. H.	55	4
Holderbaum, Rosa A.	33	24	Boyt, Jas. H.	59	4	Jenkins, W. J.	53	33
Holland, Jas.	61	10	Boyt, Moses	51	25	Jennings, David	57	19
Hollenbeck, C.	33	22	Boyt, O. W.	10	3	Jerdan, E. M.	41	22
Hollenbeck, R. B.	33	22	Hubbard, Chas.	35	22	Jewell, F. T.	43	25,36
Hollenbeck, Sam	31	1	Hubbard, E. H.	35	16,17	Johns & Taylor	57	2,3
Hollenbeck, Wm.	33	22	Hubbard, Jas.	33	7,8	Johnson Cooperage & Works	10	4
Hollingshead, Jas.	39	2,10	Hubbard, Leroy	37	25	Johnson, A. A.	59	5,8
Hollis, Ellen	53	31	Hubbard, P. A.	33	5,8	Johnson, A. P.	41	2
Hollister, A. H.	39	31,32	Hubbard, S. E.	41	6	Johnson, B.	33	29
Hollister, Albert B.	39	32	Hubbard, V. H.	41	6,18	Johnson, B. F.	41	14
Hollister, G. C. Res.	39	32	Huber	26	Bro.	Johnson, C. H.	35	5
Hollister, Rob't	41	4	Hudson, Dan'l	61	23	Johnson, C. W.	35	11,14
Holmes, A. J.	45	18	Husted, Glen	33	2	Johnson, Glen	35	14
Holmes, C. J.	53	5	Hughes L.	47	2	Johnson, H. A.	37	2
Holmes, C. J. Sr.	53	8,9,17	Hughes, A. R.	51	35	Johnson, H. F.	39	12
Holmes, E. L.	31	29	Hughes, Chas.	51	17	Johnson, H. R.	35	12
Holmes, F. L.	45	4	Hughes, E. W.	57	11,12	Johnson, Herman	18	
Holmes, Florence	53	17	Hughes, S.	47	27	Johnson, J.	33	12
Holmes, Fred	45	4	Hughes, W. P.	39	8	Johnson, J.	47	30
Holmes, H.	31	27	Hughey, Jas.	47	18	Johnson, J. D.	43	30

Johnson, Joe Res.	39	14	Kavanaugh, G.	53	33	Kibloski, Stephen	39	11,12,14
Johnson, Julia	43	19	Kavanaugh, James	53	4,5	Kibloske, Andrew	53	7
Johnson, L.	45	9	Kavanaugh, Jas. N.	26	Bro.	Kibloski, J.	41	32
Johnson, Lee L.	35	10	Kavanaugh, Jas. H.	53	11	Kibloski, John	41	32
Johnson, Levi	45	8	Kavanaugh, Morris	53	32,33	Kibloski, John	51	5
Johnson, M. A.	41	2	Keagle, T. H.	45	12	Kibloski, M.	53	7
Johnson, Mary E.	35	10	Keel, Bert Res.	43	4	Kibloskie, Steve	41	30
Johnson, S. A.	35	14	Keeler, E.	47	9,10	Kidney,	37	28
Johnson, W.	39	4	Keeler, Ralph Res.	47	10	Kidney, John P.	18	
Johnson, W. A.	45	18,19	Keeslar, Chas.	57	3,11	Kidney, John P.	35	5
Johnson, Wm.	35	26	Keeslar, Ed.	57	9	Kikicoski, Joe	31	7
Johnson, Wm.	53	20,21,28	Keeslar, G. L. Res.	57	19	Kilbourn, G. E.	37	23
Jolley, Eldor	39	4	Keeslar, L.	57	19	Kilbourn S. L.	37	26
Jolley, S. J.	39	11	Keesler, A.	55	7,8	Kilbourn, J. L.	35	19,20
Jonas, C. F.	47	9	Keesler, A. R.	53	27	Kilbourn, Mrs. Bolton	37	26
Jonas, G. W.	47	9,16	Keesler, H. C.	57	16	Kilbourn, S. L.	37	23
Jones	55	16	Keesler, Jay	55	5	Kilbourn, Sarah	27	Shr.
Jones, Arthur	55	16,21	Keesler, Wm.	57	9	Kilkoin, Wm.	55	20,21
Jones, B. A.	33	22	Kehoe, Ellen	53	35	Killinger, U.	51	22,23
Jones, Chas.	43	5	Kehoe, John	37	3	Kimball, Herbert	35	32
Jones, E.	41	28	Keith, John	59	15,16,21,22	Kimball, Mrs. D. D.	15	1
Jones, Frank	39	27	Keith, Mrs. John	59	22	Kimball, Wm.	41	5
Jones, G. N.	59	4	Keith, N. A.	59	22	Kimber, T. L.	37	26
Jones, Geo.	49	33	Keller, Elia	55	12	King, A.	47	29,30
Jones, Guy R.	39	4	Keller, Frank	55	3,15	King, Albert	31	2
Jones, H.	18		Keller, Isaac	55	15,16,21	King, Alma C.	33	9,10
Jones, H.	41	30	Keller, Mrs. Est.	55	16	King, E.	31	7
Jones, H. C.	41	28	Keller, W. H.	31	7	King, E. F.	33	12,13
Jones, Henry J.	37	25	Kellogg, C. D.	37	5,17	King, Grace	53	17
Jones, Isaac	37	24	Kellogg, O.	37	17	King, J. F.	47	17
Jones, J.	18		Kelly, Joe	33	9	King, L.	33	12
Jones, J. D.	37	35	Kelly, M.	33	9	King, M.	33	12
Jones, Jas.	27	Shr.	Kelsey, C.	49	7	King, M. L.	31	7
Jones, Jennie E.	43	33	Kelso Bros.	55	24	King, Myron	31	8
Jones, John	18		Kelso, John	55	23	King, Myron	33	13
Jones, L. A.	59	11	Kelso, Mrs. W.	59	7	Kingsbury, Henry A.	35	13,14
Jones, M. L.	37	35	Kelso, May	47	14	Kingsley, Geo.	33	4
Jones, Miles	59	9,16	Kemp, J.	37	17	Kingston, Jas.	35	23
Jones, Raymond	37	36	Kemp, V.	51	12	Kingston, Lyman	33	9
Jones, Sherman	43	18	Kempster S. Res.	43	28	Kingston, Wm.	35	24
Jones, W. H.	43	19	Kempster, Gertrude	49	4	Kinney, R. R.	10	9
Jordan, Mrs. C. P.	31	15	Kempster, S.	11	28	Kinney, R. R.	43	9
Jordon, L.	59	19	Kempster, W. C.	43	33	Kinsey, P.	45	29,30
Joseph, L. Est.	45	33	Kenknight, B.	35	22	Kinter, E.	41	20
Joseph, Matt	45	23,24	Kenknight, Edward	35	22	Kinter, Eugene	39	25
Joslin, O. E.	43	28	Kennedy, C. D.	31	28	Kinter, Eugene	41	19,30
Juckett, W. H.	47	18	Kennedy, Eliza	31	29	Kinter, Leo	41	30
Judson, C.	61	13	Kennedy, F. B.	31	28	Kinyon, B.	45	23,26
Judson, Edna	61	8	Kennedy, Jeanette	53	25	Kinyon, David	37	8
Judson, O.	61	5,8	Kennedy, John Est.	53	25	Kinyon, E.	45	23
Judson, Wallace	61	15	Kent, A.	37	30	Kinyon, P. S.	45	24,25
Jump, Mrs. J.	53	10	Kenyon, E. H.	23		Kinyon, I.	45	23
Junk, H. R.	57	24	Kenyon, E. H.	45	15	Kinyon, I. H.	45	13,24
K. J. A.	39	25	Kenyon, Fred	49	10	Kirby, W. H.	22	
Kairouse, J.	51	29	Kenyon, Walter	49	21,22	Kirby, W. H.	45	21
Kaiser, H.	51	24	Kerns, Wm.	49	12	Kirkebrook, L.	45	19
Kaiser, Henry	51	25	Kerr Bros.	15	26	Kirkendall, Mrs.	61	1
Kaiser, John H.	31	26	Kerr Bros.	43	26	Kirkham, Alpha	47	14
Kaiser, W. J.	45	5	Kesson, N. B.	31	22	Kissler, A. R.	53	27
Kane, Jas. Est.	39	30	Keyes, Avery	45	3	Klaurinski, J.	51	20
Kane, Jas. Jr.	53	6	Keyes, P. E.	41	35	Klavinski	53	33
Kane, Michael Res.	39	30	Keyes, Francis	57	5	Klavinski, Frank	53	11
Kane, P.	39	19,30,31	Keyes, L. H.	41	28	Klavinski, J.	51	21,29
Kane, Patrick	39	30	Keyes, S. L.	39	12	Klavinski, John	51	20,29
Kanicske, Bolestow	37	36	Keyes, Wm.	51	21	Klavinski, M. J.	51	19
Kanouse, L.	59	19	Keyser, J.	47	14	Kline, David	53	21,22
Kanouse, Milton	45	17	Kibbe, Sidney	49	13,14,23	Kline, Mort. Res.	59	11
Kanouser, John	51	26	Kibloske, A.	53	18	Klinefeller, John	45	28
Karn, J.	53	20	Kibloske, Andrew	53	18	Klinger, A.	15	1
Kasherski, M.	41	29				Klingler, H.	43	22

Klink, August Est.	33	1	Kyburz, Jacob	57	1,2	Lee, W. G.	35	14,15
Klink, Barney Res.	33	1	Kyte, O.	35	26,35	Legg, P. G.	43	11
Knapp, Cathrine	35	3	Kyte, O.	43	8,9	Legg, Garber	49	36
Knapp, Chas. Jr.	35	16	Kyte, Wyckliff Est.	35	27	Lehmann, B. A.	33	26
Knapp, Chas. Sr.	35	16	La Dow, Nora	33	21	Lehr, Milton	37	5
Knapp, E. R.	43	36	Ladyman, W.	37	32	Lehr, S.	37	5,8,9
Knapp, F.	47	27	Ladyman, W. H.	37	32	Leudders, E.	43	26
Knapp, F. E.	22		Lafler, B. H.	59	9	Leudders, Effie	43	23,26
Knapp, F. E.	45	16	Lake View	33	3	Leudders, Wm.	53	31
Knapp, H.	45	9,10	Lake View	33	33	Lewis, Geo.	53	3
Knapp, J. F.	31	26	Lake, Hulda	41	17	Lewis, J. J.	33	34
Knapp, J. F. & F. W.	31	26	Lake, Robert	35	13	Lewis, J. J.	43	3
Knapp, Sanford C.	29	Gir.	Lakeside Farm	43	18	Lewis, M. A. & M. B.	61	23
Knapp, W. E.	43	32	Laloue, J.	31	29	Leworthy, Wm. A.	55	16
Knaus, Jas.	61	18	Lamber, Mrs. W.	41	28	Libert, Mike	31	9
Knauss, Clark & Sam	33	17	Lambertson & Son	39	5,6	Lida, John	51	18
Knauss, Clarke	33	17	Lambertson, C. A.	39	5	Lilly, Bernard	11	4
Knauss, Henry	59	2	Lampman, A. E.	31	34	Lilly, David	55	5
Knauss, Jas.	59	13	Lampman, Ambrose Est.	31	33,34	Lilly, H.	51	8,9
Knauss, Sam'l	33	17	Lampman, Emma	51	35	Lilly, Jane	55	10
Knauss, Sam'l	59	15	Lampman, Frank	51	35	Lilly, M.	55	7
Knecht, John	47	5,8	Lampman, Fred	45	4	Lilly, Nelson	55	15
Knecht, Sam'l	47	18	Lampman, Geo.	31	33,34	Lilly, S.	55	3,4
Kneeland Stock Farm	51	1	Lampman, J. B. Est.	31	14	Lilly, T.	53	33
Knapp, Jacob	49	15	Lampman, Merrill	31	35	Lilly, Theo.	53	32
Knight, E. W.	33	6	Lampman, Thos.	31	35	Lilly, Theo.	55	5,6
Knirk, Chas.	45	24	Lampman, Thos.	45	1	Limerick, M.	31	2,3
Knirt, Fred	45	24	Lane, E.	45	19	Lincoln	45	19
Knott Bros. Mfg. Co.	15	1	Lane, Maggie	26	Bro.	Lincoln, C. H.	43	24
Knowles, A.	43	30	Lane, Mrs. M. E.	53	23,24	Lincoln, D. R.	35	17
Knuth, W.	47	22,23	Langs, L.	57	3,23	Lincoln, Mrs. C. O.	35	15
Koht, C.	45	29	Langwell, L.	39	12	Lindsey, A. D.	53	17
Kolasa, K.	39	34	Langwell, W. B.	41	33	Lindsey, Chas.	31	33
Kolenski, Thos.	31	9	Langwell, W. B.	51	5	Lindsey, D. R.	31	10
Kollasa, J.	39	26	Lapham, F. M.	45	8	Lindsey, Dick	29	But.
Kollasa, J. A.	39	36	Larabee Bros.	49	7	Lindsey, Henry	31	6
Kollossa, Jas.	53	27	Larabee Bros.	51	12	Lindsey, P. P.	31	33
Kollossa, Mary	53	26,35	Larabee, Sharl	51	15,22	Lindsey, W.	45	9
Kollossa, Michael	53	26	Larder, Peter	33	6	Lindsey, Wm.	31	6
Kone, J.	53	6	Larowe, Edward	19		Ling, Carrie	61	17
Koscietny, J.	39	24	Larzelere, Nellie	45	15	Ling, H. E. Res.	61	17
Kosmerick, Jos.	53	24	Larzelere, Nellie	23		Linn, Earl	57	9
Kostielney, John	41	30	Lashinski, Martin	53	16	Linn, John	49	6
Kowalski, Marlin	31	18	Lasky, Mrs. S.	23		Lint, John S.	59	15,22
Kowolski, M.	31	8	Latham, Guy D.	37	5,8	Lipper, Fred	43	24
Koyt, Wm.	39	25	Lawn Ridge Farm	27	Shr.	Lippert, W. C.	47	8
Kraut Factory	11	4	Lawnridge Farm	37	33	Little, A.	43	19
Kreigler J.	51	6	Lawrence, Fred	49	14	Little, C. E.	57	21
Kreigler, John	51	6	Lawrence, H.	61	10	Little, Mary	51	31
Kreigler, M.	51	4	Lawrence, J. L. & C. A.	57	20	Lobdell, G. E.	51	25,26
Kriebler, Joseph	18		Lawrence, Matilda	49	14	Lobdell, Geo. E.	49	29,30
Krimmel, A. Est.	35	9	Lawrence, R. V. & H.	61	10	Lobdell, Mrs. G. W.	49	31,32
Krimmel, Kate	35	9	Layman, Dennis	51	23	Locas Hill	49	23
Kriser, G. W.	47	26	Layman, L. W.	51	14,24	Loche, C. H.	31	29
Kriser, Rhandolf	47	36	Layman, W. H.	51	14,23,24	Lock James	27	Shr.
Kritchbaum, Eliz.	10	3	Lazenby, Geo.	57	5	Lock, A. L.	41	19
Krull, Frank	49	6	Leatherberry	27	Shr.	Lock, Anna	39	2,3
Krull, S. D.	49	30	Leatherberry, C. R.	37	15,16	Lock, Jas.	39	35
Kruszka, Jacob	53	10	Leatherberry, Elmer	39	2,3	Locke, Anna W.	37	34
Kryser, V. V.	49	36	Leatherberry, F.	37	28	Locke, Geo. B.	45	7
Krzelnimski, J.	37	25	Leatherberry, H.	37	21	Locke, J.	39	4
Krzelnimski, Jos.	37	25	Leatherberry, Mrs. H. A.	37	14	Locke, J. S.	43	13
Kwasnicuski, G.	53	22	Leaworthy, Wm.	55	21	Locke, Jas.	45	7
Kubasiak, F.	39	21	Lee and Chandler	41	14	Locke, P. J.	37	34
Kubosiak, Frank	39	21	Lee, Eugene	35	22	Lockerby & Greening	45	4
Kubosiak, W.	39	24	Lee, Geo. A.	35	26	Lockerby, W. H.	45	5
Kulow, A. W.	47	12	Lee, B. F.	35	26,27	Lockhard, Jessie	18	
Kulow, L.	47	12	Lee, Mrs. Belle	35	18	Locklin, J.	31	30
Kunball, H. L.	41	6	Lee, W. G.	18		Lockwood, Ed C.	49	6,7

Lockwood, F. F. 31 22,23
 Lockwood, G. H. 49 23
 Lockwood, H. B. 11 29
 Lockwood, H. B. 43 29
 Lockwood, H. G. 49 26
 Lockwood, I. Est. 51 23
 Lockwood, J. S. 43 30
 Lockwood, L. 51 12
 Lockwood, Leroy 49 7
 Lockwood, R. 14 2
 Lockwood, R. 43 15,30
 Lockwood, Ray H. Res. 49 7
 Lockwood, Sarah 15 23
 Lockwood, Sarah 43 23
 Locus Corners 61 13
 Locust Home 55 11
 Logan, D. E. 45 3
 Logan, Lewis Res. 33 34
 Logan, R. O. 47 34
 Logan, W. 49 2
 Lone Walnut Farm 31 5
 Long Acre 33 9
 Long View Farm 49 33
 Long, J. P. 49 10
 Loomis, Cathrine 37 16,17
 Loomis, Elbert 37 15,22
 Loomis, H. B. 15 23
 Loomis, H. B. 43 23
 Loomis, W. H. 31 22,27
 Loopholz, M. 53 32
 Loose, D. 15 1
 Loose, N. 43 22
 Loose, S. 51 2
 Lords, C. H. 61 5,8
 Loshinski, A. 51 18,19
 Loshinski, Anthony 51 20
 Loshinski, Martin 53 21
 Losinski, Andrew 53 7
 Lossing, M. 33 35
 Lott, 45 19
 Lott, A. L. 43 24
 Lott, W. A. 45 17,18
 Loveberry, I. J. 45 22,27
 Lowe, G. B. 43 24
 Lowinczak, Vincent 51 19
 Lucas, Alex 45 27,28
 Lucas, N. H. 35 6
 Luce, C. L. 57 16
 Luce, Carl 41 19
 Luce, E. G. 57 21
 Luce, Floyd 39 34,35
 Luce, W. 39 24,26
 Luck & Wilkins 57 3
 Ludc. C. L. 57 17
 Ludeman, Chas. 45 2
 Ludwick, Jas. 51 21
 Ludwick, Jos. 51 20,29
 Ludwick, S. 53 3,4
 Ludvig, M. 53 22
 Luh, Chas. 35 36
 Luh, Wm 35 36
 Luse, Arthur 45 31
 Luse, D. C. 45 32
 Lusk, Frank 45 17,20
 Lusk, Mrs. S. 35 6
 Lutes, S. M. 33 23
 Luther, I. H. 43 29
 Lutz, E. 31 14
 Lux, F. 35 5,6

Lux, G. 35 5
 Lyman, Chas. 33 24
 Lyman, D. 33 13,24
 Lyman, Eunice 33 24
 Lynch, Joe 41 31
 Lynd, F. 43 30
 Lynd, John 45 20,29
 Lynd, Mrs. C. A. 45 29
 Lyon, Benj. Est. 49 11,12
 Lyon, C. W. Est. 39 6
 Lyons, H. B. 61 22
 Lyons, Jos. 27 Shr.
 Lyons, Mrs. H. B. 61 23
 Lyter, Fred 39 20,29
 Lyter, J. 39 30
 Lytle, J. W. Res. 47 31
 Mabrey, S. C. 57 11,12
 Macey, Edgar 45 36
 Macey, Richard 45 25
 Mack, Geo. 55 9,16,17
 Mack, J. 35 1
 Mack, J. C. 35 24
 Mack, Joe Est. 35 24
 Mack, John 55 8,17
 Mack, Thos. 35 13
 Mackowski, Jos. 41 32
 Mackowski, Jos. 51 5
 Maess, W. F. & P. G. 35 34
 Magee, Frank 41 5
 Magley, J. C. 26 Bro.
 Main Valley Farm 31 8
 Main, V. L. 37 1
 Mallock, Walter 45 9
 Mallow, C. A. 55 5,6
 Mallow, Geo. W. 53 23
 Mallow, H. 18
 Mallow, H. 35 5
 Mallow, John J. 37 10,11,14,15
 Mallow, Wm. 53 32
 Mallow, Wm. 55 5,8
 Maloney, A. 26 Bro.
 Maloney, S. 26 Bro.
 Malora, S. 51 7
 Malova, A. 53 16,21
 Manchester, B. 31 6
 Manchester, L. 31 6
 Manchester, L. 33 1
 Manguse, F. C. 41 3
 Mann, C. A. 37 29
 Mann, F. P. 45 8
 Mann, J. W. 33 16
 Mann, M. H. 33 22,23
 Mann, Mrs. C. M. Est. 37 19
 Mannerow, C. 31 23
 Mansfield, C. J. 43 25
 Mansfield, Wm. 39 4
 Manvil, Geo. 35 13,23
 Maple Bennetts Park 43 23
 Maple Corner 41 1
 Maple Corner 47 7
 Maple Corners 33 17
 Maple Drive 47 18
 Maple Farm 45 2
 Maple Grove Farm 31 21
 Maple Grove Farm 33 13
 Maple Grove Farm 41 5
 Maple Grove Farm 45 23
 Maple Grove Stock Farm 47 35
 Maple Hill 47 6,17

Maple Hill Farm 31 9,32
 Maple Hill Farm 45 7
 Maple Hill Farm 41 5
 Maple Hill Stock Farm 41 32
 Maple Knoll Farm 49 15
 Maple Lane Farm 49 32
 Maple Lawn 47 27
 Maple Lawn 59 6
 Maple Lawn Farm 61 4
 Maple Park Farm 31 2
 Maple Ridge Farm 49 4
 Maple Road Farm 49 16
 Maple Row 39 11
 Maple Row 43 35
 Maple Row 49 7
 Maple Row 57 5,14
 Maple Row Farm 41 27
 Maple Row Farm 59 18
 Maple Row Stock Farm 39 4
 Maple Stock Farm 37 22
 Maple Valley Farm 33 27
 Marble, Fred 31 30
 March, J. 49 7
 Marden, E. 53 28
 Markham, Geo. A. 33 3
 Markhoff, Fred 43 34
 Markley 57 3
 Markley, Arthur 51 34
 Markley, Bros. 57 4
 Markley, C. E. Res. 43 24
 Markley, Chas. 57 4
 Markley, Francis W. 51 32
 Markley, John 57 4
 Markley, W. M. 57 3
 Marlow, Mrs. C. 53 27
 Marquart, Ed Res. 47 10
 Marquart, Fred 47 10
 Marquart, Wm. 45 11
 Marquart, Wm. 47 9
 Marsh, A. 47 24
 Marsh, Geo. 47 13,24
 Marshall, A. L. 45 34,35
 Marshall, Albert 49 33,34
 Marshall, F. J. 22
 Marshall, F. J. 45 20,21
 Marshall, Fannie 47 12
 Marshall, G. P. 45 29
 Marshall, Jay 47 12
 Martin Mrs. A. M. 57 7
 Martin, A. H. 57 6
 Martin, Carl 49 7
 Martin, E. F. Res. 43 11
 Martin, Elbert 53 3
 Martin, Frank 39 33
 Martin, G. 49 18
 Martin, Geo. 43 13,24
 Martin, I. A. 41 3
 Martin, J. B. 41 10
 Martin, J. W. 41 25,26
 Martin, Jennie 14 2
 Martin, Jennie 43 11
 Martin, Mrs. Hannah 37 2
 Martin, Nelson 47 22
 Martin, R. T. 51 25
 Martin, Wm. 14 11
 Martin, Wm. 43 10
 Maxwell, W. 41 9
 Mary Mike Farm 31 9
 Mason, A. F. 43 25,26

Mast, Geo.	51	22	Mc Ityre, F.	57	4.5	Miller, G.	11	4
Masters, C. W.	59	14	Mc Kenzie, Frank	31	25,36	Miller, G.	43	21
Mastin, Charles	37	21	Mc Kinley, G. E.	41	15	Miller, Geo.	10	3
Mastin, Curtis	39	2	Mc Kinley, Jas. Est.	31	28	Miller, Geo.	43	17
Mastin, Jenie	39	3	Mc Kinnie, Jas.	61	18	Miller, H.	61	9
Mastin, L.E.	37	27	Mc Kyes, Frank	45	12	Miller, H. D.	41	11
Mastin, Mrs. E.	39	2	Mc L-- , A. H.	43	17	Miller, Hattie	59	12
Mater, J.	39	5	Mc Lain, J. H.	33	21	Miller, Henry	41	18
Mather, F. C.	57	17,20	Mc Lane, J. H.	33	19	Miller, Hiram W.	51	27
Mathews, A. J.	35	17,20	Mc Larned, J.	26	Bro.	Miller, John	19	
Mathews, G. Res.	43	33	Mc Laughlin, A. H.	10	3	Miller, Leo	37	16
Mathews, T.	53	32	Mc Laughlin, M.	59	1	Miller, M. P.	59	12
Mathias, J.	45	26	Mc Lellan, Wm.	51	5	Miller, Mrs. A.	35	34
Maurer, Bros.	37	11	Mc Mahan, G.	41	23	Miller, Mrs. John	19	
Maurer, P.	33	36	Mc Mahan, R. P.	57	7	Miller, W. A.	41	1
Maxon, H. G.	41	34	Mc Main, John	53	34	Miller, Wm.	59	4.5
May Est.	57	6	Mc Millen, S. K.	39	5	Millima, P.	55	3
May, C.	55	1	Mc Moody, Geo.	33	27	Milliman, Glen	53	19
Maybury & Dumphy	45	16	Mc Murray, Alva	61	3	Milliman, Glenn	53	30
Mayer, Jacob	55	6	Mc Murray, Chas.	61	2,3	Milliman, M. D.	53	27
Maystead, David	53	6,7	Mc Murray, Jane	61	5	Milliman, R.	53	20
Maystead, J. H.	53	6	Mc Murray, John	61	5,8	Milliman, Raymond	53	18
Mc Ardle, Rob't	31	4	Mc Nall, Irving	59	1	Milliman, Wm. W.	53	33
Mc Cartney, Chas.	33	27	Mc Nall, J. G.	59	2	Millimans, Archie A.	59	23
Mc Cartney, L. W.	33	23	Mc Naughton, C.	61	23	Mills, Frank	51	15
Mc Carty, Chas.	39	20	Mc Naughton, Ella	59	13	Mills, M. S.	39	35
Mc Carty, D.	37	34	Mc Naughton, Jennie	61	21	Mills, Mrs. Emily	57	6
Mc Carty, D.	39	10	Mc Naughton, Rob't	29	Rav	Milnes & Watson	43	10
Mc Carty, Frank	39	20	Mc Naughton, Rob't	61	22	Milnes Supply Co.	15	27
Mc Causey, Bessie	35	2	Mc Naughton, W.	61	14	Milnes Supply Co.	43	27
Mc Causey, J. F.	35	1	Mc Ninch, B. H.	31	13	Miner, Edna B.	39	33
Mc Clave, E. A.	45	27	Mc Nitt, Alva C.	49	33	Miner, I. D.	49	32
Mc Clave, L. H. Est.	47	1	Mc Nitt, S.	47	29	Mingus, Lester	61	3
Mc Clue & Taylor	61	8	Mc Queen, M.	53	3,4	Minnlear, B..	43	34
Mc Clur & Taylor	61	14	Mc Queen, Mrs. H.	35	36	Mint & Stock Farm	39	9
Mc Conkey Geo.	43	4	Mc Vey, M.	31	25	Mintling, J. B.	33	13
Mc Connell, F. M.	45	18,19	Mc Wharter, M.	43	34	Misener, Geo.	39	2
Mc Connell, R.	45	21	Meadow Brook Farm	31	33	Mitchell, A.	41	3
Mc Cosh, Chas.	33	28	Meadow Brook Farm	47	31	Mitchell, B. L.	41	6
Mc Courtie, S. B.	51	33	Meadow Brook Farm	49	21	Mitchell, Byron	39	1
Mc Crary, Alex Jr.	18		Meadowbrook Farm	35	19	Mitchell, Chas.	35	20
Mc Crary, Alex Jr.	35	5	Meeks, D.	45	10	Mitchell, D. S.	61	13,14
Mc Curley, W. H.	49	3,4	Hellinger, Wm.	39	10,11	Mitchell, J. H.	33	36
Mc Daniels, H.	35	27	Mellor, W.	61	5	Mitchell, Jas.	61	13,14
Mc Daniels, J. P.	35	26	Melody, S.	35	2	Mock, Thos.	29	Gir.
Mc Daniels, P. A.	35	25	Mercer, E.	61	2	Modert, Bertha	53	19
Mc Donald, Eliza	51	15	Merford, P. S.	43	24	Modert, J.	43	36
Mc Donald, Geo.	31	23	Merford, M. S.	43	24	Modert, John	45	31
Mc Donald, H.	51	15	Merling, W. E.	31	28,33	Modert, Mrs. John	45	32
Mc Donald, John	31	22,23	Merrill, P.	35	9	Modert, Peter Est.	53	20,29
Mc Donald, Rowland	31	10,16	Merriman, M. J.	57	10	Hoffett, S.	47	21
Mc Dougal W.	51	14	Merritt, A. W.	41	36	Hoffett, W.	55	16
Mc Dougal, Harry	49	7	Merritt, E.	47	32	Hogg, J. G.	45	6
Mc Dougle, Elsie	33	30	Merritt, E. P.	35	35	Moher, S.	39	4
Mc Elhaney, W.	33	2	Merritt, Mrs. E. L.	10	3	Mohn, Chas.	31	23,24,25,26
Mc Elhenie, David	61	13	Mevly, A. Est.	53	20	Mohn, Theo.	31	23
Mc Enderffer, Alva	51	26,35	Meyer, Marie	39	18	Mohr, Julius	37	33
Mc Enderffer, Carl Res.	51	26	Michael P.	59	23	Mohr, Wm. B.	49	10
Mc Enderffer, Isiah	51	35	Michael, B. F. & P.	59	10,15	Molby Furnace Co.	15	1
Mc Enderffer, John Res.	51	35	Michael, Jacob	59	8	Mono-- , J.	43	30
Mc Enderffer, Lavina	51	35	Nichalski, B. L.	53	22	Monroe, C.	39	35
Mc Ginnes, P.	31	25	Michania	55	18	Monroe, Caroline	51	18
Mc Girk, T.	45	2	Nichel, E. S.	31	16	Monroe, Clarence	39	35
Mc Govern, T.	45	6	Nichlatcher, Geo.	39	16	Monroe, Geo.	39	36
Mc Gregor, H.	61	1,2	Nicholock, A.	51	19	Monroe, I. E.	39	36
Mc Intosh, H. G.	31	17	Nikus, Bert	61	23,24	Monroe, Jesse Jr.	53	1
Mc Intyre	10	2	Nikolajczak, Marlin	41	30	Monroe, Mrs. Seth Est.	26	Bro.
Mc Intyre, A.	41	33,34	Nikolatcher, A.	41	8	Monroe, Myron	51	17
Mc Intyre, J. F.	37	32	Millard, Fred	26	Bro.	Monroe, W. D.	53	9

Monroe, W. M.	53	9	Mott, Wm.	49	36	Newman, H.	35	32
Monroe, Wallace	53	2.11	Mott, Wm. B.	47	31	Newman, John, C.	43	12
Monroe, Wm.	39	1.2	Mott, Wm. H.	49	36	Newman, Wm. J.	43	11
Monroe, Wm.	53	1.27	Mowrey, Wm.	41	35	Nichols, Chas.	47	20
Moon, Chas.	41	19	Mowry, Chas. A.	49	2.11	Nichols, G. L.	31	9
Moon, Frank	41	17	Mowry, E. B.	39	5	Nichols, J.	39	3
Moon, H.	41	16	Mowry, H. P.	26	Bro.	Nichols, J. Res.	31	33
Moon, Harley	41	16	Mowry, H. P.	53	11.14	Nichols, H.	35	26
Moon, Mrs. Chas.	41	20	Mowry, Jas.	39	5	Nichols, O. P.	49	35.36
Moore	19		Mowry, Vere	39	5	Nielson, A.	45	7
Moore B. O. Est.	31	21	Mowry, Wm. S.	49	3.9.10	Nieman, W.	47	13
Moore, A. A. Res.	33	4	Mowser, John	47	21	Nivison, H. E. Res.	33	31
Moore, A. L.	45	4	Mt. Pleasant Hill Farm	31	16	Nivison, W. E.	33	19.30.31
Moore, A. W.	35	20.21.27	Mullberry Lawn Farm	31	6	Nivison, W. E.	43	6
Moore, Alma	53	2	Mulligan, N.	37	21	Nixon, T. J.	47	29.30
Moore, B. O.	31	16	Mumford, Charles,	45	17	Noble, Carlos	61	1
Moore, B. O. Est.	31	22	Munday, Lewis	47	28	Noble, H.	45	4
Moore, C.	31	25	Hundy, Kate	47	28	Noblit Bros.	49	9
Moore, C.	41	18	Mundy, Roy Res.	49	32	Nofsinger, C. K.	55	17
Moore, C. C.	31	4.22	Mungon, Mary	41	17	Nofsinger, V.	55	17
Moore, Carrie E.	33	6	Munson, Eli	14	2	Norton, A.	51	16
Moore, Chas.	18		Murphey, J. A.	41	23	Norton, G.	47	6
Moore, D. E.	37	6	Murphy J.	37	29	Norton, Helen	49	2
Moore, F.	43	30	Murphy, Est.	43	19	Norton, John W.	31	20.29
Moore, F. J.	37	11.12	Murphy, L.	43	3	Norton, Mariah	51	12
Moore, Francis	41	8	Murphy, Wm. R.	45	6.7	Norton, Mrs. A. D.	19	
Moore, H. W.	45	34	Murry, S.	10	3	Norton, Mrs. A. D.	35	9
Moore, J. L.	35	16.21	Musolff, Thos. P.	37	36	Norton, N.	51	33
Moore, J. R.	31	14	Musselman, N. H.	41	8	Norton, N.	57	4
Moore, John L.	41	7.18	Musselwhite, Walter	59	3	Notaway Farm	37	5
Moore, Kate	35	28.33	Mussen, Claude Res.	39	30	Nowak, John	53	24
Moore, M.	41	8	Mussen, Ed	39	29.30	Nowekposki, M. M.	51	16
Moore, M.	43	34	Musser, J. C.	33	16	Nowicki, Ignatz	53	2.3
Moore, M. J.	53	2.3	Musser, John	29	Gir.	Nowicki, J. E.	53	3.4
Moore, Mrs. Nettie	41	7	Muzolff, Thomas	37	25	Nowiski, I.	27	Bro.
Moore, O.	45	28	Nyddleton, Frank	49	26	Noyes, Austin Est.	41	20
Moore, Oral	51	3	Nyer, B.	45	34	Noyes, D.	41	29
Moore, P. G.	51	3	Myers, C. E.	47	2	Noyes, Dan	41	29
Moore, Robert	43	11	Myers, C. P.	47	2	Noyes, Emma	49	15.22
Moore, W.	45	28	Myers, Dora E.	49	35.36	Noyes, Mrs. E. J.	41	28.29.30
Moore, Wm.	33	22	Myers, H. Est.	45	3	Nulf, A.	31	16
Morey, A. J.	35	10.11	Myers, Harmon Est.	31	34.35	Nulf, Adam	31	9
Morey, C. W.	45	33	Myers, Jay	47	2	Nulf, Sidney	29	But.
Morey, Dr. H. P.	26	Bro.	Myers, Mrs. E. L.	61	21	Nulf, Sidney	31	10
Morey, F. E.	35	10.11	Myers, N.	43	17.	Null, Fred	61	12
Morey, Mrs. Frank	18		Myers, U. C.	35	35	Null, John	61	12
Morford, J. B.	33	25	Myers, H. Est.	31	34	Nutt, Chas.	49	29
Morgan, Mrs. H. D.	11	4	N. W.	43	23	Nutt, P.	51	2
Morman, M. L.	45	15	Nagel, H. & R.	35	28	Nye, B. F.	45	34
Morning Side	33	22	Nagel, Michael Est.	47	30	Nye, Hattie	49	32
Morrell, Clint	55	22	Nagle, Lloyd	51	26	Nye, J. H.	59	6
Morris, Henry	31	27	Nagle, W.	51	26	Nye, Jas. H.	49	31
Morrison, B.	43	23	Narber, C.	37	22	Nye, Jas. H.	59	4
Morrison, C. R. & P. G.	33	20	Nash	27	Shr.	Nye, John	49	31
Morrison, H. J.	29	Gir.	Nash, E. V.	39	10	Nye, N.	59	5.8
Morrison, H. J.	33	21	Nash, O. C.	39	9.10	Nye, Nancy	33	21
Morrison, Mrs. R.	41	11	Nash, Pearl	51	7	Nye, Nelson Res.	59	6
Morrison, P. P.	33	33	Nearpass, Flora	49	13	Nye, S. H.	35	1
Morsman, Wm.	18		Neindorf, Chas.	39	30	O' Rouke, Rhoda (Burroughs)	35	16
Morsman, Wm.	19		Nelcher, Farmer	47	13	O'Dell, Floyd	45	10
Morsman, Wm.	35	3.4.5.8	Nelson, M.	31	15	O'Neal, V.	31	20
Mose, Owen, L. Res.	39	12	Nesbitt, J. S.	35	18	Oak Grove	33	21
Moser, C. C.	33	5	Nettleman, John	51	36	Oak Grove	55	13
Moser, Harry	41	12	Neveski, John	51	30	Oak Grove Cemetery	43	17
Moser, John	41	2	Newberry J. G. Res.	31	11	Oak Grove Stock Farm	49	7
Moss, J. Sr.	31	5.6	Newbury, Frank	47	1	Oatway, W.	14	2
Moss, John	33	2	Newcomb, Geo L.	35	27	Oatway, W.	43	15
Mott, Geo. W. Res.	49	36	Newcomb, Mrs. L.	35	28	Oatway, Wm.	33	34
Mott, W. H.	59	4	Newland, A. H.	31	6.7	Oberia, J. W.	57	10

Odel, O.	47	19	Palmateer, Clint Res.	39	1	Pell, Jerry	31	4
Odel, Floyd	45	3	Palmateer, Dan	45	31	Pell, John	31	5
Odren, Albert	61	1	Palmateer, E.	45	28	Pell, Wesley	31	5.8
Odren, Ed	51	25	Palmater, Frank	51	20	Pelton, E. F.	43	23
Odren, Roy	49	24	Palmer & Williams	31	10	Pendil, H.	33	5
Odren, W.	47	21	Palmer, E. E.	43	29,30	Penix, Jas.	55	23
Odrin, Wm.	47	27	Palmer, Geo.	19		Penoyer, R.	45	26
Ogden, Ed	47	29	Paradine, Chas.	49	19	Peolrs, A. A. Res.	43	27
Ogden, Edw. Res.	47	29	Paradine, G. H.	61	5,6	Pepper, N. L.	37	6,7
Ogden, Jas. S.	59	2	Paradine, Ora Res.	49	6	Peppiatt, F. J.	59	3,5
Ogden, Lyman Est.	35	1	Paradine, Ralph Res.	49	16	Peppiatt, Frank	49	21,28
Ogden, P. G.	59	12	Paradine, T.	49	6	Peppiatt, Fred	49	21
Ogden, W. H. Res.	35	1	Paradine, Thos.	49	18,19,20,21,29	Peppiatt, Geo.	49	28
Okenkeski, Geo.	33	7	Paradine, W.	49	15	Perry, Eliza	31	32
Olds, C. L.	41	15,16,22	Paradine, W. W.	49	21	Perry, Frank	31	31
Olds, M. W.	41	14,15,16	Paradine, Wm.	49	16	Perry, Geo.	49	2,14
Olds, Wm.	35	23	Parham, A. K.	53	1	Perry, Harry	43	34
Oliver, J. H.	45	29	Parham, A. R.	51	7	Perry, Harry	49	3
Oliver, Margaret	45	8	Parham, Ray	53	1	Perry, J. E.	29	Gir.
Olmstead, A.	51	27	Parish, Calvin	45	13	Perry, Ledyard	31	31,32
Olmstead, B. F.	35	15	Park Place	45	18	Persalls, Wm.	39	9
Olmstead, E.	51	34	Park View Farm	45	3	Pessel, H. D. Est.	45	12
Olmstead, Emory	51	1	Park, C.	43	20	Petch, Chas.	33	14
Olmstead, Fred	51	32	Parke, E. D.	43	24	Petch, J.	33	14
Olmstead, Fred Est.	35	18	Parker, C. A.	45	19	Peterson, C. M.	57	1
Olmstead, Hannah	51	33,34	Parker, Dan'l	33	29,32	Petti, John	31	23,26
Olmstead, Henry	51	31	Parker, F.	47	27	Petty, Harvey	18	
Olmstead, Philo	18		Parker, G.	43	6	Pfaff, J. C.	51	30
Olmstead, W. H.	57	6	Parker, G. A.	45	18	Phair, P.	33	25
Olney, A. M.	35	14	Parker, J.	45	2,3	Phelps, Wm.	45	29
Olney, Henry	27	Shr.	Parker, Sarah	47	29	Phenicie, I. J.	59	12,13
Olney, Henry	37	33	Parrish, J.	45	19	Phenicie, J.	59	24
Olney, O. L. Res.	31	34	Parsonage, U. P.	61	9	Philbrick, Clarence	10	3
Olney, Ralph	31	18	Parsons W. H.	26	Bro.	Phillips, A.	39	26
Olney, Ralph	33	13	Parsons, Alfred	43	35	Phillips, C. F.	43	30
Oma, Walter D. Res.	33	8	Parsons, E.	57	11	Phillips, C. N.	39	32,33
Orwell, L.	43	9	Parsons, Fred	51	2,3,10,11	Phillips, C. N. Est.	53	5
Osborn, A. E.	39	34	Parsons, Sarah	51	2	Phillips, John & Hannah	31	13
Osborn, B.	51	33	Parsons, T.	43	19	Phillips, John Est.	35	24
Osborn, D. E.	61	14	Patch, Freeman	10	4	Phillips, John F.	59	16,17
Osborn, E. C.	61	14	Patch, Geo.	43	13	Phillips, Mrs. H.	35	23
Osborn, Jay	51	28	Patch, W. H.	43	33	Phillips, P. I.	35	15,16
Osborn, Lucy	39	34	Patch, W. H.	51	13,14	Philo, B.	35	28
Osborn, Minnie	53	2	Patch, Wm. Est.	43	13	Philo, E. M.	35	16
Osborn, Mrs.	49	6	Patrick	47	28	Philo, F. E.	39	15
Osborn, Mrs. Jennie	37	23	Patterson, V. R.	43	18	Philo, John	35	17,20
Osborn, R.	37	23	Paublsky, Geo.	41	28	Phimle, Dwight	39	2
Ostram, L. D.	33	24	Paul, Allen	61	9,16	Phinicie, M.	39	12,13
Otis, Conway	31	34	Paul, B.	29	Ray	Platt, Cyrus	53	15
Otis, Irwin	49	25,35,36	Paul, B.	61	15,22	Platt, Geo. & M.	51	35,36
Otis, M.	43	36	Paul, D. H.	61	16	Pichen, B. P.	61	17
Otis, O. & T.	29	Sha.	Paul, Ivan	61	9	Piekarski, I.	51	30
Otis, O. & T.	49	15,16,22,30	Paul, J. B.	61	16	Piekarski, L.	51	29
Otis, Stephen	31	35	Paul, R.	61	4	Pierce	10	3
Otis, Walt	45	11,12	Paul, T.	61	17	Pierce	43	17
Out Look Farm	49	27	Paul, Theda	61	15,16	Pierce, Chas.	41	3,10
Outwater, John	39	21,22,27,28	Paul, W. S.	61	10	Pierce, Ethel	37	17
Overholt, Mrs. Minnie	37	4	Paul, W. T.	53	11	Pierce, F.	37	11
Ovid Twp.	49	8	Payne, Eliz	51	28	Pierce, Fred	19	
Oxenham, G. R. Res.	31	36	Peachy, Luke	55	13	Pierce, Fred	35	4
P. W.	45	16	Peachy, Luke	57	19	Pierce, Fred	37	17
Paddock, A. H.	49	29	Peavle, Julius	45	32	Pierce, G. O.	41	4
Paddock, Jas.	33	28	Pebins, Caroline	27	Shr.	Pierce, L.	45	19
Paddock, Nancy	49	16,21	Peck, H. S.	37	12	Pierce, Lewis	29	Gir.
Paddock, W. M. Res.	33	25	Peck, John	35	17	Pierce, Otis	33	25
Paine Thos.	53	12	Peebles, L. O.	45	15,22,23	Pifer, Carrie	61	7
Paine, D. B.	51	5	Peerless Portland Cement	19		Pifer, Geo. E.	57	13,14
Paine, E.	41	24	Peerless Portland Cement Co.	35	15,16	Pilgrem, Theoren	37	20
Paine, Thos.	53	13	Peightal, L.	59	8	Pilot Knob	10	3

Pine Hill Farm	43	32	Pruski, Frank	51	30	Rathburn, W. A.	37	16
Pine Villa Stock Farm	39	17	Pruyne, Chas.	45	10	Rathcamp & Gatsch	43	34
Pinney, E.	53	35	Pulmer, J.	37	18	Ratkoski, Thos.	31	17
Pioneer Dairy Farm	43	11	Pulver, A. M.	37	16	Ratkoski, Andrew	33	23
Pitcher & Son	47	1	Pulver, E. W.	37	31.32	Ratkowski, John	31	17
Pitcher, John	47	1	Purdee W.	27	Bro.	Ratnowski, Jas.	39	26
Pixley, F.	51	24	Purdy, E.	47	29,32	Rawson, C. R.	45	32
Plain View Farm	41	36	Purdy, Fred	47	33	Rawson, M. C.	45	32
Pleasant Hill	39	20	Purdy, J.	47	33	Reading, T. N.	51	15
Pleasant Hill Stock Farm	45	14	Purdy, Ransom	47	30	Red Oak Farm	59	18
Pleasant Valley Farm	31	14	Putnam, C. M.	37	24	Redfield, T.	49	1
Pleasant View	43	27	Putnam, Geo.	31	5	Reed, Chas	33	28,29
Pleasant View	47	33	Quear, Frank	53	1	Reed, Ed	55	15
Pleasant View	51	24	Quear, G. L.	53	29	Reed, Geo.	49	4,9
Pleasant View	57	1	Quear, G. L.	53	28	Reed, Geo. H.	43	27,28
Pleasant View Farm	45	34	Queer, Mrs. Frank	26	Bro.	Reed, L.	33	8
Pleasant View Farm	55	4	Queer, Mrs. Frank	53	11,14	Reed, Lewis	39	8,20
Pleasant View Stock Farm	43	30	Quick, Edwin	55	12,13	Reed, Mary	35	1
Plue, John D.	45	36	Quimby, A. A. & E. E.	29	But.	Reichart, Ed	37	18
Plum, Wm.	35	27	Quimby, A. A. & E. E.	31	11	Reiyea, A. F.	35	35
Poats, Eugene	47	14	Quimby, A. D.	49	25	Renew, Thos.	27	Shr.
Poats, Frank	47	14	Quimby, E.	45	30	Renner, Henry	47	24
Poats, G. E.	47	23,24	Quimby, E. A.	49	27	Renow, J.	27	Shr.
Poats, Jos.	47	13	Quimby, E. W.	49	26	Renshaw, John Res.	51	11
Poats, Kate	47	35	Quimby, Everett	49	24	Renshaw, Mary	51	9,11
Poats, W.	47	11	Quimby, Fred	49	15	Reppert, Abram	61	16
Poland China Stock Farm	47	29	Quimby, Geo. F.	49	25	Reppert, Dan'l	61	9
Poland China Swine Farm	33	29	Quimby, J. D.	49	36	Reppert, H. S.	61	16
Polhamus, Geo.	45	13,14	Quimby, J. U.	49	23,26	Reppert, S. B.	61	7
Pomham, Mrs.	47	34	Quimby, John	47	30	Ressler, S. W.	35	23
Pond, F. G.	49	23,24,26	Quimby, Jud.	49	23	Retkoop, Fred	57	15
Ponner, H.	18		Quimby, L. W.	45	14	Rex, J. W.	39	17
Popular Lawn	33	20	Quimby, Orvil	45	14	Reynolds, A. G.	47	8
Popular Lawn	39	16	Quimby, R. N. Res.	51	10	Reynolds, Albert	33	35
Porcupine, J.	31	14,23	Quimby, W. H.	45	11,14	Reynolds, C.	61	23
Porkupile, G.	31	24	Quimby, W. H.	49	25	Reynolds, C. H.	33	6
Porkupile, Geo.	31	24	Quimby, Zenus, L.	45	14	Reynolds, Chas.	61	1
Porter, Bert	51	33	Quincy Cemetery	22		Reynolds, D. H.	39	25,26
Porter, Chas.	53	25	Quincy Creamery	22		Reynolds, F. Est.	47	8
Porter, G.	33	35	R. R. Grounds	19		Reynolds, Francis Est.	39	1
Porter, K.	61	19	Rainey, A. J.	31	2,11	Reynolds, Ira	61	1
Porter, M. A.	57	7,18	Rainey, Jas.	31	18	Reynolds, J. D.	47	10
Porter, Wm.	47	19	Ralph, A. D.	43	30	Reynolds, M. C.	33	35
Porter, Wm. Res.	61	19	Ralston	18		Reynolds, Mary	29	Gir.
Post, Gridley	26	Bro.	Ralston George	37	7	Reynolds, Mrs.	26	Bro.
Post, Grindley	53	11	Ralston L.	37	7	Reynolds, Wm. Est.	39	1
Potter, B.	47	14	Ralston John	33	15	Rhodes & Bachelor	43	11
Potter, Bradley	47	14	Ramsdell, W. F.	31	21	Rhodes, C. A.	41	15
Potter, M. J.	47	11,12	Randall, M. H.	31	1	Rhymes, Geo. Est.	31	4
Potter, N.	45	22	Randall, S. B.	33	32	Ribbeck, C.	49	13
Potter, N.	47	14	Randall, Seth B.	43	5	Rice, A. D.	33	35
Potter, W. B.	45	4	Ranford, Ralph	47	17	Rice, B.	47	27
Powell, David	45	9	Rankowski, John	31	16	Rice, C. & E.	43	3
Powell, Lewis	45	6	Ransburg, L. C.	45	36	Rice, C. E.	33	33
Powellson, Powell Est.	59	12	Ransford, Geo.	31	21	Rice, Chas.	33	18
Powelson, Albert	43	1,12	Ransom, A. D.	47	2	Rice, H.	33	33
Prairie Valley Stock Farm	51	33	Ransom, Adelbert	47	2	Rice, Harry Res.	41	19
Prairie View Farm	31	26	Ransom, Alva	47	2	Rice, L.	33	33
Pratt Mfg. Co.	15	1	Ransom, E. Est.	45	17	Rice, L.	43	4
Pratt, S.	31	1	Ransom, G. H.	47	9,10	Rice, Loyd E.	33	17
Prestid, L. H.	51	20,21	Ransom, J. & E.	45	20	Rice, M.	55	2
Preston, J. D.	61	17	Ransom, Jas.	31	34	Rice, O.	39	34
Priddy, Martha	47	3	Ransom, Jas. Est.	45	20	Rice, W. S. Res.	43	4
Pridgeon, Jacob	47	33	Ransom, Mrs.	31	9	Rich, D.	41	15
Pridgeon, John	61	2	Ransom, Sherman	31	10	Rich, O.	33	19
Priest, E. & A.	31	1	Rasey, Bert	49	31	Richard, C. H.	43	2
Priest, E. B.	31	1	Rathbun, Walter	49	25	Richardson, Chas.	51	21
Prosens, A.	35	11	Rathburn & Drumm	37	22	Richardson, L.	55	2
Pruski, F.	51	30	Rathburn, Charles D. Est.	37	16	Richardson, R. L.	43	30

Richey, Mary E.	59	10	Rosman, Mrs. J.	31	12	Ryder, C.	43	9
Richings, E.	41	17	Rosman, Rex Res.	31	12	Ryder, C. F.	31	4
Richmond, A. M.	41	12	Rosman, T. J.	31	13	Ryder, F.	43	13,14
Richmond, Mrs. Ira	31	1	Roth, Frank	45	2,3	Ryder, Francis	47	22
Rickard, E. R.	35	1	Roth, Frank	22		Ryder, H.	43	14
Rickards, F. H. et al	53	5	Roukie, M.	31	17	Ryder, J. H.	15	23
Ridder, E. R.	31	28	Roush, W. K.	19		Ryder, J. H.	43	23
Rifenburg, B.	51	19	Roush, W. K.	35	3	Sackett, L. T.	53	3,10
Riley, C. P.	39	3	Rowe, A. A.	51	9	Safford, Frank	47	11
Riley, E. F. Res.	51	15	Rowe, L. D.	53	21	Sager, Geo.	53	28
Riley, H. F.	35	18,19,20	Rowley, J. D.	10	9	Sager, Jos. M.	53	28
Riley, W. F.	39	15	Rowley, J. L.	43	9	Sallsbury E. Res.	41	6
Ripley, Mrs. Jas.	35	24	Rowley, N.	33	29	Sallsbury, E.	39	25
Ritter, Calvin	51	34	Rowson, Theo.	45	26	Sallsbury, Erwin Res.	39	12
River Bend Stock Farm	43	30	Royce, D.	47	33	Sallsbury, W.	41	9
River View Stock Farm	55	18	Royer, BenJ.	55	21	Sanborn, H.	53	28
Riverside Cemetery	19		Royer, Hellen	55	7	Sanders, Archie	47	9
Riverside Farm	31	28	Royer, Wm.	55	21,22	Sanders, E.	57	17
Roach, J.	51	18	Ruble, A. J.	57	22	Sanders, H.	57	13,14
Roach, J.	53	13	Ruble, David	57	23	Sanders, Jesse	57	16,17
Robbins, C. A.	39	21	Ruble, Geo. H.	57	4	Sanders, John	57	17
Robbins, C. L.	37	35	Rubly, D.	57	14	Sanders, Josiah Est.	57	17
Robbins, W.	51	16	Ruch, J.	33	21	Sanders, Mrs. M.	18	
Roberts, A. E.	11	20	Rudd, F. M. et al	53	12,13	Sanders, S. Est.	57	1
Roberts, A. E.	43	20	Rudd, M. et al	27	Bro.	Sanderson, C. O.	37	13
Roberts, D. M.	11	29	Rudd, W. D.	26	Bro.	Sanderson, G. W.	45	13,24
Roberts, D. H.	43	29	Rumbaugh, J.	53	19,30	Sanderson, Mrs. Hattie	51	32
Roberts, H.	37	26	Rumsey, Ernest	55	15	Sanderson, Orvil C.	35	18
Robertson, Mary	37	15	Rumsey, Geo.	53	17	Sands, A.	39	13
Robins, Lucy	55	7	Rumsey, John	55	14	Sanford, Eli	33	10
Robins, S.	47	28	Ruple, A. Est.	39	35	Sanford, H. D.	43	32
Robinson, Cathrine	41	35	Ruple, Arthur & L.	14	10	Sargent, E. L.	27	Shr.
Robinson, Charles & Mary	37	10,15	Ruple, Arthur & L.	43	10	Sargent, E. L.	37	28
Robinson, Dr.	18		Ruple, H.	51	22	Saunders, C. W. & A. W.	41	2
Robinson, L.	31	1	Ruple, Harry	39	23	Sawyer, A.	31	7
Robinson, L. Est.	35	27	Ruple, Laura	14	10	Saxton, E. E.	43	13,24
Robinson, M.	45	19	Ruple, Laura	43	10	Saxton, H. P. & H. W.	55	11,14
Robinson, Michael Est.	49	2	Rupright, Dr. F. I.	57	14,23	Schafer, J.	33	1
Robinson, S. W.	31	25	Rupright, Ed	51	23	Schafer, L. C.	33	1
Robinson, U. S.	35	26	Rupright, Mervi	57	24	Scheidler, L. F.	49	21
Robinson, V.	31	1	Russel, Nelson E.	49	16	Scheidler, Mary	49	25,26
Rochowiak, J.	53	26	Russell Bros. Res.	51	12	Schmidt, Aug Est.	47	1
Rochowiak, Jos.	53	27	Russell J. T.	37	2	Schmidt, August	47	11
Rocky View	41	3	Russell, A. W.	49	18	Schmidt, Chas.	47	2
Rodabaugh, Mary	14	2	Russell, Chas H.	49	9	Schofield, Ira	37	25
Roe, H. I.	51	7	Russell, Chas. H.	49	10	School Property	61	9
Roe, Mrs. E.	35	10	Russell, H.	53	4	Schooly, H.	33	23
Rogers, Cerena	47	10,11	Russell, J. H.	49	18	Schultz, Frank	45	22,23,26
Rogers, H.	31	23	Russell, J. H. Est.	39	33,34	Schultz, J. B.	45	22
Rogers, Harrison	31	22	Russell, J. T. Est.	37	4	Schultz, M. F.	45	12
Rogers, Hiram	31	22	Russell, Jessie	51	14	Schumacher, John	49	10,11
Rogers, J. C.	23		Russell, Luther	49	18	Schumaker, Roy	43	12
Rogers, Jane	10	3	Russell, Nelson C.	49	9,17	Schurtz, Fred L.	41	27
Rogers, Richard	31	14	Russell, Rose Estella	51	11	Schurtz, John D.	53	10,15
Rohr, Isaac	39	4	Russell, T.	53	29	Scofield, Ira	37	26
Rohrer, Isaac	27	Shr.	Russell, Thos.	53	32	Scott, Dan'l	33	4
Rohrer, Isaac	37	33	Russell, W.	51	12	Scott, Mrs. L.	37	17
Rolf, E. J.	31	33	Russell, W. H.	37	18	Scott, P. M.	47	8
Rolf, W.	31	33	Russell, W. L.	51	12	Scott, Wilbur	39	9
Rollins, H.	26	Bro.	Russell, Wash.	51	12	Scott, William Est.	37	11,12,13,14
Rollins, H.	53	14	Russell, William B.	37	6	Scott, Wm. E.	33	5
Root, L. A.	59	10,11	Rust, Mrs. M. J.	39	8	Scripter, B. P.	31	32
Root, G.	37	35	Ruthrauff, BenJ.	35	27	Scripter, D. B.	31	32
Rose, Albert	33	35	Ruthrauff, T. H. B.	35	27	Scripter, Mrs. J. C.	31	8
Rose, Sarah	49	17	Ryan, Harvey	57	7,8	Seaberry, F.	45	23
Rose, W. D.	43	9	Ryan, Homer	57	8	Seaberry, John E.	18	
Rosebury, W.	39	4	Ryan, J. V.	45	23,26	Sears, C. C.	45	8
Rosman, A. M.	31	14,15	Ryan, Thos.	31	35	Sears, Dr. C. S.	45	9
Rosman, Alice	31	15	Ryder, A. W.	43	14	Sears, E.	43	5

Seaver, S. C.	18	Shedd, Mrs. S.	33 1	Shumway, E.	47 26
Sebring, E.	45 28	Sheets, W.	43 36	Shumway, Levi	47 33
Sebring, Edgar	33 12	Sheets, Willard	45 31	Shumway, Seth	47 26
Sebring, J.	45 22,27	Sheffler Mrs.	26 Bro.	Shumway, V. A.	47 9
Secor, John	53 16,21	Shelfer, Mrs.	53 5	Shurtz, Fred A.	41 32,33
Secor, M. C. Res.	61 18	Shekoske, V.	51 6	Shurtz, Lewis	51 10
Seeley, A.	61 11	Sheldon, E. R.	43 29,30	Shurtz, Rose	41 35
Seller, John	41 16,21	Sheldon, T. G.	11 4	Sieger, Mrs. John	55 9
Sekoski, W.	39 36	Sheldon, T. G.	43 21	Sielken, John	55 6
Selbick, Adeline	33 35	Shelly, G.	43 23	Signaski P.	41 31
Selby, Adeline	39 16	Sherman, Elsie	61 6	Signaski, J.	41 31
Selby, Chas.	51 16	Sherburne, D. G.	10 3	Signesk, Edu.	41 32,33
Selby, M. J.	37 10	Sherburne, O. G.	43 17	Sikoriski, Stephen	51 17,20
Selby, Sam'l	51 8,17	Sherer, Albert	61 2,3	Sikraski, Martin	41 31
Selby, W. J.	43 35	Sherer, D. H.	61 1	Silbough, Carrie	37 19
Selby, W. M.	37 10	Sherer, Dan'l	47 6	Silkins, Chris.	55 4
Selby, Wm.	27 Shr.	Sherer, David Est.	61 2,10,11	Silkins, Henry	55 4
Selby, Wm. M.	37 15	Sherer, Wm.	61 2,3,10	Silver Lake Farm	59 15
Sell, H. H.	51 14	Sherman, A. H. Est.	51 35,36	Simmons, Chas.	41 26
Sell, Jerry	51 14	Sherman, Adolph	10 2	Simons, Edda & Rodney J.	37 3
Sellers, Reuben	59 15,22	Sherman, Clark	49 35,36	Sims, Norman	57 3,4
Sellers, Roy Res.	49 28	Sherman, F.	57 23	Sindlinger, Chris	39 34
Sellick, R.	49 16	Sherman, Fred	45 8	Sindlinger, John	39 32
Sellick, Ray	49 9,16	Sherman, Jas. H.	47 19	Sisco, W.	35 28
Sellwood, Wm. A.	35 2	Sherman, Jas. H.	49 24	Sisco, Wm.	35 21,22
Semmelroth, E.	33 13	Sherman, Lewis	49 30	Sisson, Will Res.	33 34
Semmelroth, S. & S.	43 2	Sherwood Depot	27 Shr.	Sitkins, W. H.	53 34
Senbury, J. Est.	35 21	Sherwood Elevator	27 Shr.	Skudlarick Bros.	33 11,14
Seney, L.	51 3	Sherwood Pickle Factory	27 Shr.	Skudlarick, J. E. & Steve	33 10,11
Sexburn, A.	41 6	Sherwood Public School	27 Shr.	Slade, A. J.	37 32
Shade, H. I. Res.	59 9	Sherwood Stock Yards	27 Shr.	Slisher, C. L.	53 27,34,3
Shady Lawn	57 3	Shetts, B.	39 6	Slisher, Geo.	53 33,34
Shady Lawn	59 3	Shicorski, Chas.	53 24	Slupranuski, W. & K.	31 16,17
Shady Lawn Stock farm	45 14	Shicorski, P.	53 23	Smead, Bert	51 10
Shady Nook	59 5	Shicorski, J.	53 23	Smead, H.	51 4
Shafer, F.	39 15	Shicorski, J.	53 27	Smiley, E. E. Res.	59 7
Shafer, Myron	57 7,10	Shicowski, Jacob	53 25,26	Smiley, Nora	47 7
Shaffer, J.	45 2	Shicowski, John	53 36	Smiley, S. A.	41 18
Shaffmaster, Fritz	39 33,34	Shiery, Carl	51 25	Smith	10 3
Shaffmaster, Henry	27 Bro.	Shiery, Dan'l	51 36	Smith	43 17
Shaffmaster, Henry	39 33	Shilling, A. H.	31 12	Smith Bros.	19
Shaffmaster, Henry	53 12	Shimp, Mrs. J. R.	18	Smith Bros.	35 4
Shaffmaster, John	53 4,11	Shimp, Mrs. J. R.	35 5	Smith, A.	31 10
Shaffmaster, John H.	26 Bro.	Shimesheski, J.	53 24	Smith, A.	43 30
Shaffmaster, Mahala	27 Bro.	Shinefield, N.	51 2	Smith, A.	49 19
Shaffmaster, Mahala	53 3,12	Shiner, C. J.	37 18	Smith, A. B.	49 5,8
Shane, H.	53 19	Shiner, C. J. & Isabell	37 29	Smith, A. L.	33 20
Shank, J.	51 26	Shinnemar, Margaret	41 26	Smith, A. L. Res.	35 29
Shank, John	51 27	Shipman, B. F.	31 15	Smith, A. P.	35 33,34
Shank, Mary	43 13,24	Shipman, Mrs. B. F. Est.	31 14	Smith, Albert	35 35
Sharp, C. D.	31 9	Shippy, E.	51 2	Smith, Albert	43 7,8,17,
Sharp, John	31 9	Shippy, Eugene	51 2,3	Smith, Albert	45 36
Sharp, Mrs. J.	31 9	Shippy, Louisa	53 25,26	Smith, Austin	51 24
Sharts, Mrs. C.	35 23	Shipway, W. H.	45 17	Smith, C. A. Res.	43 5
Shaul, Oscar	49 17	Shoemaker, C. H., H. E. & G. R.	41 24,25	Smith, C. E. & D. M.	61 9
Shaw, Geo.	33 31	Shook, David	39 32	Smith, D. & B.	43 26
Shaw, Geo.	35 25	Shook, Geo.	45 1	Smith, D. & Wilda	43 27
Shaw, Geo.	43 6	Shook, H.	53 6	Smith, E.	33 27
Shaw, Geo. Est.	41 1	Shook, Mrs. E.	53 6,7	Smith, E.	39 28
Shaw, Howard	37 31	Shook, Wm. H.	53 6	Smith, E. A.	55 2
Shaw, J. H.	39 28,33	Short Lane Farm	45 35	Smith, Earl	47 16
Shaw, Sam'l	37 3,10	Short, Clifton H. Res.	55 13	Smith, Eugene	47 16
Shaw, W. E.	53 33	Shubel, Wm.	31 6	Smith, Evelyn	33 28
Shaw, Wm.	10 2	Shudlarick, Joe	33 11	Smith, F. J.	33 27
Shaw, Wm.	53 6	Shufelt, E.	57 19	Smith, F. O.	49 3
Shay, A.	51 27	Shultz, Sam'l	33 25,36	Smith, Floyd	35 29
Shed, L. A.	33 1	Shultz, W.	27 Shr.	Smith, Frank	31 35
Shed, S. H. Est.	33 1	Shuman, Geo.	47 12	Smith, Geo.	55 9
Shed, Sam'l Est.	33 2	Shumway, A. F.	47 26	Smith, H.	43 26

Smith, H.	57	12	Somerlott, Chas.	51	30,31	Stanley, Thos.	29	Sha.
Smith, H. B.	37	24	Somers, T. Y.	61	2	Stanley, Thos.	49	22,23
Smith, H. Est.	31	15	Sonsley, Leroy	51	36	Stanton, G. W.	35	6
Smith, H. J.	51	9	Sorter, Delevan	49	34	Stanton, John A.	37	9,10,11,15,
Smith, Hannah	43	34	Sorter, H. J.	49	23	Stanton, Smith	45	17
Smith, Harriet	53	30	Sorter, Wm. Est.	49	28	State	43	9,10
Smith, Harvey	18		Sosenski, Mike	51	20,29	State School	14	10
Smith, J.	41	3	Sosinski, Stephen	53	10	State School	43	10
Smith, J. C.	43	5	Soskenskee, Mike	51	6	Stauder, G. J.	31	30
Smith, J. P.	59	4	Sousley, Leroy	49	31	Stefanski, Anna	53	14,15
Smith, J. W.	49	7,8,17,32,33	Southworth Alex	47	12	Steffaniak, F.	43	34
Smith, Jas.	53	22	Southworth, A.	47	25	Steffaniak, F.	49	3
Smith, John Est.	57	14	Southworth, Floyd	43	2	Steffey, C. C.	57	10
Smith, Jos.	53	9,10	Southworth, Jean	45	12	Steffey, Edward	57	10
Smith, L. R.	43	4,5	Southworth, M. P.	45	5	Steffey, F.	57	3
Smith, Marshall	55	14,15	Southworth, R.	23		Steffey, Jesse	57	10
Smith, Mrs. C. R.	35	33	Southworth, R.	45	15	Steffey, Jos.	55	10
Smith, Mrs. Emma	31	10	Sowers, Nicholas	55	4	Steffy, Bert	51	28
Smith, Mrs. F.	47	19	Sowle, Oscar	51	32	Stefonski, Mike	26	Bro.
Smith, Mrs. M.	26	Bro.	Spade, Floyd A.	59	5	Stefonski, Mike	53	11
Smith, Mrs. M. Est.	53	31	Spade, H.	57	15	Stegmaier, G. Dow	55	11
Smith, Mrs. Mary E.	37	13,24	Spade, H.	59	5	Stegmaier, George	55	11
Smith, Ora	31	28,29	Spade, J. N. & Nellie	59	16,17	Stephenson, Mercle	51	31
Smith, P. A. Est.	35	34	Spade, N. N.	57	15	Stevens, F. B.	33	8
Smith, R.	41	22,23	Spade, Noah	59	4,5	Stevens, H.	47	11
Smith, Rob't	47	35	Spade, Oscar E.	49	32	Stevens, L. G.	33	28,29
Smith, S.	57	12	Spaulding, Chas.	43	7	Stevens, Silas	39	34
Smith, S. A.	35	20,29,30	Spaulding, Mary	33	15	Stevenson, W. R.	45	27
Smith, Sam'l	55	10,11	Spaulding, Mary	45	34,35	Stewart, Jas.	61	5
Smil Sarah A.	15	1	Speaker, E.	31	19	Stickon, Chris	49	32,33
Smiln. Sarah H.	43	22	Speaker, Frank & Jennie	31	29	Stock & Dairy Farm	55	2
Smith, Thos.	53	9,10	Speer, David	61	10	Stock Yard	18	
Smith, W.	49	1	Spencer, B.	33	34	Stockdale, B.	10	9
Smith, W. C.	35	31	Spencer, G. M.	37	3,16	Stockdale, B.	43	9
Smith, Wm.	27	Shr.	Spencer, G. W.	61	1	Stockwell, B. L.	45	36
Smith, Wm.	51	24	Spencer, H. W.	33	13	Stockwell, J.	45	20
Smith, Wm.	55	3	Spencer, Sadie E.	35	27,32,33	Stockwell, Jack	53	29
Smith, Wm. S.	49	19,30	Sperbeck, G.	43	34	Stockwell, Joe	51	6,7
Smithland Farm	33	20	Sperbeck, J. Est.	43	14	Stockwell, Ora	47	9
Smoker, Andrew	53	14	Sperbeck, W. & H.	43	13	Stockwell, V.	53	23
Smoker, Frank	53	19,20,29	Spofford, Mrs. C. S.	43	19	Stockwell, Winnie	47	16
Smoker, Geo.	45	20,21,28,29	Spooner, H.	33	10,15	Stokes, A. L.	59	23
Smoker, J.	53	22,35	Sprague, Mrs. Sam'l	59	13,24	Stokes, M. A.	61	17
Smoker, John	53	22,23	Spring Bank Farm	43	3	Stokes, Mrs. A. M.	61	20
Smoker, Jos.	53	23	Spring Brook	47	9	Stokes, Mrs. M. A.	61	18
Smolka, Joseph	39	28,29	Springbrook Farm	45	26	Stokes, S. L.	45	19
Snook, Ernest C.	53	34	Sprout, D. C.	45	24,25	Stone, Eliza	51	10,11
Snow Prairie Farm	51	8	Sprout, M.	47	8	Stone, F.	49	29
Snow, Elmer	33	7	Sprung, C.	27	Shr.	Stone, Frank	49	29
Snyder & Bisbee	37	18	Sprung, C.	37	28	Stone, W. H.	18	
Snyder, Chas.	43	31	Sprung, M.	37	21	Stone, W. H.	35	5
Snyder, D.	33	36	Sprung, M. A.	27	Shr.	Stony Ford Farm	49	7
Snyder, Fred I.	55	9	Sprung, M. A.	37	28	Stony Hill	41	6
Snyder, Geo.	22		Spurlock, S.	27	Shr.	Stony Ridge Farm	51	13
Snyder, Henry	43	29	St, Clair, G. W.	51	35,36	Stony Ridge Seed Farm	39	15
Snyder, Ivan L.	49	3,4	St. Joe River Church Farm	31	2	Storick, M.	33	12
Snyder, John	55	16	Staffeldt, Mrs. R.	39	18	Stouder, G. J.	31	19
Snyder, John	43	30	Stafford, Etta	45	3	Stoudinger, C. H.	37	32
Snyder, L. A. Res.	39	6	Stafford, R. H.	35	10,15	Stough, Wm.	39	11,12
Snyder, Levi	31	24	Stafford, Thos.	33	25	Stout, B. A.	39	14
Snyder, O.	31	24	Stahl, Chas.	31	26	Stout, V. B.	49	23
Snyder, W.	31	24	Stahl, Nellie	33	15,22	Stover, Jerry Est.	41	30
Snyder, Wm.	59	12,13	Stahowlack, Peter	33	36	Stovick, Thos.	29	Gir.
Snyder, Wm.	61	7,18	Stahowiak, John	33	23	Stoy, L.	37	21
Sobeski, Andrew	51	17	Stailley, John	39	10,15	Straehly, Jay Res.	39	16
Sobeski, Barry	53	22,23,27	Stall, Jacob	39	19,20	Strahley, I.	53	15,22
Sobeskie, J. L.	31	31	Stancer, D. L.	35	22,43	Straight, W. P. Est.	43	4
Sobeskie, Wm.	31	31	Standiford, Charles	37	2,4	Strang, Chas.	27	Bro.
Sobie, Geo. Res.	33	36	Standiford, Jas. Est.	37	4,5			
Sobie, Jas.	33	36						

Strang, Chas. 53 12
 Strang, Geo. 45 1,12
 Strang, Monroe 45 1,2
 Stratton, John 41 12
 Straus Bros. 33 7
 Strauss, F. 47 2
 Straw, Harvey 59 20
 Straw, Jacob 43 13
 Stray, Clay 33 10
 Stray, Geo. 29 Glr.
 Stray, Geo. J. 33 10
 Stray, Lusius 33 9
 Streeter, A. J. 47 3
 Strohly, John Res. 45 31
 Stroh, Anna 33 31
 Stroh, E. 43 5
 Strong, B. A. 49 31,32
 Strong, B. A. 59 14,23
 Strong, C. 59 5
 Strong, Chas. 53 1
 Strong, D. H. 33 36
 Strong, Fred Res. 59 23
 Strong, G. 35 21,28
 Strong, H. 59 5
 Strong, H. A. 33 24,25
 Strong, Myron 59 19
 Strong, Orno J. Res. 49 31
 Strouble, Wm. 47 2
 Strunk, Fern 37 17
 Stryker, H. W. 41 26
 Stryker, Mrs. John 35 33
 Stuart, Sam'l 39 17
 Stukey, J. 51 12
 Stukey, M. 47 34
 Subler, R. 43 23
 Sullivan, M. 45 19
 Sunday, P. D. 37 11
 Sunny Brook 57 12
 Sunny Hill 33 12
 Sunny Side Dairy Farm 45 17
 Sunny Side Farm 31 5
 Sunny Side Stock Farm 45 36
 Sunnyside Farm 41 12
 Sunset Farm 53 28
 Sutter, Fred 43 28
 Sutter, Fred 11 28
 Sutter, Wm. 53 27
 Swabrick, Jos. 41 24,25
 Swabrick, Thos. 41 24,25
 Swain & Russell 39 9,10
 Swain, C. E. Est. 27 Shr.
 Swain, Fred 35 26
 Swain, Geo. et al 35 32
 Swain, James 11 4
 Swain, James 43 20,21
 Swain, May 59 22
 Swain, Orin 35 26
 Swain, S. 55 16
 Swan, F. L. 35 26
 Swan, J. 35 15,22
 Swan, Sam'l 45 36
 Swank, J. W. 57 15
 Swart, Coonrod 43 3
 Swartwont, Mrs. E. 35 18
 Swartz, John 39 34
 Swartz, Mrs. Mary 39 34
 Sweeney, I. B. & Mary 55 18,19,20
 Sweeney, I. D. 53 33
 Sweet Hickory Grove Farm 33 2

Sweet Milk Dairy Farm 43 32
 Sweet, A. 31 4
 Sweet, A. 45 31
 Sweet, Chas. H. Res. 33 27
 Sweet, Mrs. A. 31 4
 Sweet, P. A. 43 23
 Sweet, W. H. 49 7
 Sweeting, Volney 51 31
 Sweeting, Volney 53 36
 Sweezy, Burton 43 27,28
 Sweezy, E. 53 3
 Sweezy, R. A. 43 9
 Swift, Hannah Est. 45 11
 Swift, Stephen 51 21,22
 Swihart, G. 45 30
 Swihart, J. W. 37 29,32
 Swope, J. H. 33 35
 Swope, Levi 31 13,14,23
 Swope, Samuel 31 13,24
 Taber, Adelbert 47 1
 Tabor, A. D. 37 7
 Tabor, Edna 47 29
 Taft, J. 47 15,22
 Taggart, John 53 16
 Taggart, B. P. Sr. 53 18
 Tallor, Julia 45 3
 Tallant, Jacob Est. 45 13
 Tappan Shoe Mfg. Co. 14 2
 Tappan Shoe Mfg. Co. 43 15
 Tarr, M. 49 13
 Taylor & Johns 57 2,3
 Taylor & Mc Clue 61 8
 Taylor, C. C. 31 30
 Taylor, C. H. 41 28
 Taylor, Cash 31 18,19
 Taylor, Chas. 33 24
 Taylor, E. W. 41 29
 Taylor, F. 39 8
 Taylor, H. R. 57 7,18
 Taylor, Ira 57 15
 Taylor, J. 47 20
 Taylor, J. 61 8
 Taylor, J. C. 57 17,18
 Taylor, J. M. 43 1
 Taylor, J. W. 37 36
 Taylor, Jas. 31 6
 Taylor, John 41 36
 Taylor, L. 47 28
 Taylor, Leslie 47 22,23
 Taylor, Linus 47 26,27
 Taylor, Mrs. I. Est. 37 19,30
 Taylor, Mrs. J. 41 26,27
 Taylor, N. 33 33
 Taylor, S. B. 33 23
 Taylor, S. P. 37 36
 Taylor, Seaman 33 25
 Taylor, T. 33 25
 Taylor, W. 61 11
 Taylor, W. F. 51 19,30
 Taylor, Wm. Est. 31 18
 Teach, O. 61 14
 Teachout, E. T. 49 6
 Teachout, Elins 49 6
 Teller, C. E. 43 23
 Teller, H. 43 23
 Teller, Julia 55 11
 Tenna, Lewis 37 19
 Terhune, Wm. 39 18
 Teufel, Chas. 31 5,6

Thacher, H. I. 33 21
 Thatcher, M. 13 14
 Thatcher, Mrs. C. 19
 Thatcher, Mrs. C. 35 4,11
 The Locus 49 6
 The Noble Jersey Stock Farm 55 8
 The Pines 39 18
 Thomas, F. 55 24
 Thomas, Frank 51 1,1
 Thomas, J. A. 11 29
 Thomas, J. A. 43 29
 Thomas, Josephine 37 23,26
 Thomas, Margrett 27 Shr.
 Thomas, H. D. 45 30
 Thompson & Hoben 45 29,30
 Thompson, A. J. 49 9
 Thompson, C. 39 22
 Thompson, C. S. 57 12
 Thompson, E. H. 35 32
 Thompson, Elmer 47 16
 Thompson, F. 39 32
 Thompson, Fred 49 18
 Thompson, G. 31 12
 Thompson, Geo. 31 12
 Thompson, Henry 39 20
 Thompson, Oscar 31 24
 Thompson, Ray 39 22,27
 Thompson, T. 47 30
 Thompson, Wm. 45 23
 Thompson, Wm. 47 16,21
 Thompson, Wm. 61 9
 Thornton, Frank 37 31,32
 Thorpe 10 3
 Thrans, Fred 39 6,7
 Three Oak Farm 31 6
 Thurston, Budd 37 2
 Thurston, C. E. 37 17,20
 Tice, F. J. 53 25,36
 Tift, Levi 49 33,34
 Tift, Mrs. L. R. 47 33
 Tift, Perry 47 33
 Tillotson, F. Est. 37 32
 Tillotson, J. Est. 37 21
 Tindall, A. 49 13,14
 Tinkham, O. P. 33 17
 Tisdell, O. & G. 53 22
 Tobolski, Andrew 33 11
 Tobolski, Geo. 33 11,14
 Tobolski, Will 33 2
 Todd, A. 33 9
 Tompkins, Addison 49 24
 Tompkins, Byron 49 13
 Tompkins, C. A. 33 14
 Tompkins, Ed. 49 33
 Tompkins, F. J. 29 Glr.
 Tompkins, F. J. 33 15
 Tompkins, F. W. 33 1,16
 Tompkins, Frank 49 3
 Tompkins, Geo. 49 27
 Tompkins, Geo. A. 45 7
 Tompkins, Irene C. 33 11
 Tompkins, J. T. 33 9,15,16
 Tompkins, Jay Res. 49 33
 Tompkins, Mary 33 14,15
 Tompkins, Sanford 49 13
 Tompson, T. E. 49 36
 Tooman, B. 47 19
 Tooman, B. E. 49 24
 Tooman, Bert E. 49 24

Tower, Isaac Est.	18	Unterkirchey, C. H.	55	3	Vooris, H.	51	7,22	
Town Line Stock Farm	39	3	Upham, Ada Est.	53	19	Vorce, Geo.	39	36
Towsley, Mrs. M. L.	49	22	Upp, Martha	59	6	Vore, John	43	12
Tozier, Clara	51	9	Upp, Martin	57	1	Vosburg, Sarah	33	18
Tracy, Wm.	45	1	Upson, Mrs. A. S.	10	2	Vosburgh, G. H.	35	12
Travis, John & Mrs. H. A.	35	8	Upson, Mrs. C. A.	15	1	Vosburgh, Mrs. J. R.	35	12
Treacher, Fred	49	15	Upson, Mrs. C. A.	43	22,27	Vreedenburg, A.	51	3
Treacher, Wm.	49	11	Upton, Irene	59	5	Vreeland, Chas.	39	15
Treachout, J. H.	51	3,4	Valley Center	59	14	Vreeland, F.	37	28
Treachout, Terry	51	12	Valley Stock Farm	29	But.	Wade, Milan	31	2
Treat, Egbert	49	5	Valley Stock Farm	31	3	Wadsworth, W. H.	33	10
Treat, Egbert W.	49	7,8	Valyer, Wm.	39	28	Waffle, Chas.	18	
Treat, S. I.	11	28	Van Aken Bros.	11	4	Waffle, E. T.	29	Gr.
Treat, S. I.	43	28	Van Aken Bros.	43	20,21	Waffle, E. T.	33	10,22
Treat, Samuel	11	28	Van Blarcom, E.	43	8	Waffle, Geo.	29	Gr.
Treat, Samuel	43	28	Van Ewart, G. M.	26	Bro.	Waffle, W. D.	33	29,32
Trikoski, John	41	31	Van Evert, C. M.	53	11,12	Wagar, M. F.	49	14
Tripp Dairy Farm	49	2	Van Fassen, Harvey	37	5,6	Waggoner, Frank	37	27
Tripp, D. N.	33	35	Van Gelder, C.	45	8	Wagner, H.	45	25,36
Tripp, Mrs. J.	59	4	Van Hoosear, Elmer	47	1	Wagner, Henry G.	39	7
Tripp, W. D.	49	2	Van Hoosear, J. H.	47	12	Wagner, J. J.	35	36
Trislet, Juliet	37	36	Van Hoosear, W. R.	47	1	Wagoner, C. W.	33	2
Trott, Geo. F.	45	22	Van Housen, B. T.	37	29,32	Wagoner, Mrs. Mary	33	4,8
Troutman, J. S.	33	31	Van Housen, H. L.	37	32	Wagoner, R. G.	33	22
Troutman, J. S.	35	36	Van Hasdale, J. H.	47	3	Wait, Birten	31	8,9
Troxell, A. J.	18		Van Nuys, L. C. Res.	43	6	Wait, Jerome	31	7
Troxell, A. J.	35	8	Van Orman, C. M.	19		Wait, L. C.	33	7
Truby, E.	39	29	Van Orman, C. M.	35	4	Waldbridge, H. W.	47	11,14
Truesdell, Mrs. Wm.	53	25	Van Orman, D.	35	31	Waldbridge, Wm.	47	8
Trumble, Chas.	35	31	Van Orsdale, Ira	22		Waldren Park	37	3
Trumble, Wm.	39	2,3,10,11	Van Orsdale, Ira	45	16	Waldron, L. C.	49	24
Trumbull, Aldie	41	4,9	Van Orsdale, Ira	51	1	Waldron, L. E.	49	24
Trumbull, Chas.	41	6	Van Orthwick, A. A.	31	25	Waldron, W.	49	24
Trumbull, E.	41	5	Van Orthwick, J. D.	31	36	Walker, E. H.	51	1
Trumbull, S.	35	32	Van Orthwick, Mrs. C.H.	31	36	Walker, Eugene	51	1
Trump, Jesse	49	30	Van Patten, Bert	31	11,12	Walker, Thos.	33	25,26
Trusedale, Wm.	51	30	Van Patten, J. G.	45	34	Walker, Thos. L.	43	31
Tucker, Jos.	49	15,22,23	Van Patten, Leroy	45	4	Walker, W.	33	25
Tuers, C. W.	51	13	Van Schoick.	18		Walker, W. R.	37	23
Turner, E. N.	23		Van Schoick, A. Est.	35	2	Walker, Warren	33	26
Turner, E. N.	45	15,22	Van Schoick, H.	35	23	Walker, Wm.	51	12
Turner, Gertie	39	14	Van Schoick, Ortey	35	2,3	Walker, Wm. E.	49	6,7
Turner, T. D.	39	22,23	Van Tassel, B.	45	32.	Walkins, M.	37	15
Turning Factory	15	1	Van Tassel, B.	47	17	Wallace, F.	51	21
Tuttle, G. A.	41	18,19	Van Vorst, A.	55	19	Wallace, J. R.	11	4
Tuttle, George Est.	37	12	Van Vranken, Henry	18		Wallace, J. R.	43	21
Twadell, C. J. Est.	45	8	Van Vranken, Henry	35	5	Waller, L.	47	30
Twadell, E. R.	45	5,6	Van Wormer, Frank	37	35	Waller, Mary E.	61	20
Twitchel, S. S.	39	36	Van Zandt, W. W. Res.	43	31	Waller, Peter	45	4
Tydryhoski, John	41	31	Vanatta, L. F. Est.	45	25	Walling, Homer P.	49	9
Tyler, A.	43	8	Vance, A. B.	61	9,16	Walnut Grove	61	3
Tyler, A.	23		Vance, Mathew	61	4	Walnut Grove Farm	31	20
Tyler, C.	45	15	Vanderberg	43	21	Walnut Grove Farm	41	35
Tyler, C. G.	35	32	Vanderbilt, O. A.	41	9,16	Walnut Level Farm	31	29
Tyler, Grove	41	4	Vanderburg	11	4	Walnut Ridge Farm	31	6
Tyler, M. L.	41	13	Vanderhoof, Peter Est.	39	10	Walnut Ridge Farm	33	33
Tyler, M. L.	43	18	Vanetta, E.	59	6	Walnut Row	55	17
Tyler, W. H.	41	15	Vanetta, Harriett	59	6,7	Walnut Row	61	14
Tyler, Wm.	41	13,14	Vanice, Chas.	51	2	Walnut Vale Farm	51	1
Tyler, Z.	39	22	Vantace, Frank	61	5	Walsworth, Willard	37	1
Ulrich, Cyrus	53	34	Vanuys, Arthur	31	32	Walters, Alice	33	25
Ulrich, Jas.	53	33,34	VanVoorhis	47	24	Walworth, C.	35	26
Uitz, J. J.	39	17	Varrus, C.	51	15,16	Walworth, Jas.	47	24
Uitz, John A. Res.	39	17	Vickers, Percy	43	3	Walworth, L.	47	24
Union City Creamery	19		Vickery, Jackson	22		Walworth, S.	47	24
Union City Waterworks	19		Vickery, Jackson	45	16	Wanar, C. A. Res.	41	21
Unterkecher, John	53	23	Vickory, F.	31	24	Wanar, J. E.	41	21
Unterkercher, G. W.	49	27	Vincent, Frank	33	4	Wanar, Wm.	41	21
Unterkircher, C. H.	53	34	Vogel, John	10	3	Ward, B. L.	37	36

Ward, C.	57	12	Weatherwax, Jas. Est.	31	32,33	Whitmore, Carl	39	7
Ward, C. J.	59	6,7	Weaver, Allen	57	1,2	Whitmore, Delbert	39	17
Ward, David	55	10	Weaver, Asa	33	18	Whitmore, Dr. W. H.	31	27,34
Ward, Edgar	55	17	Weaver, Calvin	51	26,27	Whitmore, Elmer	39	7
Ward, J. S.	35	35	Weaver, Daniel	51	25,35,36	Whitmore, Kirk	39	16
Ward, T.	59	7	Weaver, E.	55	18	Whitney, A. J.	31	16
Warkozceski, Frank	33	23	Weaver, E. H.	55	18	Whitney, A. J. (Store)	29	But.
Warkozceski, Joe	33	5	Weaver, Eliza	55	18	Whitney, Ann	31	26,2
Warley, G. S.	31	17	Weaver, Geo.	35	13	Whitney, Ella	35	13
Warner & Goodwin	61	6,7	Weaver, J. W.	57	2	Whitney, F.	51	21
Warner Hill Farm	43	28	Weaver, John W.	57	13	Whitney, J. W.	43	1
Warner, A. J.	45	5	Weaver, O.	57	14	Whitney, Willard	33	5
Warner, B.	55	1,2	Weaver, R.	55	18	Whitney, A. J.	31	15
Warner, B. R.	47	35	Weaver, W. Est.	55	16	Whitten, Henry	51	25,36
Warner, C. D.	10	3	Webb, Chas R. Jr.	41	17	Whitten, N.	61	3
Warner, E. D.	39	25	Webb, Chas. Jr.	41	21	Whittukn, Carl	31	6
Warner, E. M.	39	25,36	Webb, D. J.	57	16	Vicker, E.	15	23
Warner, Edgar	47	36	Webb, J.	39	6	Vicker, E.	43	23
Warner, Herbert	47	36	Webb, J.	43	30	Vickes, J. D.	43	12
Warner, J. & M.	53	35	Webb, W.	39	5,6	Widener, Guy O.	43	29
Warner, L. T.	51	15	Webber, C.	47	28	Widner, E.	45	14
Warner, R. A.	55	1,2,10	Welden, E.	53	6	Wiggins, Annie	29	Gir.
Warper, Lawrence	53	10	Wellman, G. W.	31	4	Wiggins, F. B.	29	Gir.
Warren, E. C.	47	19,30	Wells, B.	59	17	Wilard, W. J.	61	1
Warren, Eva	35	22	Wells, J.	37	20,21	Wilber, Elmer J.	55	22
Warren, F.	15	27	Wells, Joe	37	30,31	Wilber, Z. & B.	55	1
Warren, F.	43	27	Wells, John H.	35	28	Wilbur F.	55	14
Warren, Helen	11	4	Wells, Vira G.	37	6	Wilbur, Fred	47	3
Warren, Helen	49	20	Wendorf Homestead	31	8	Wilcox, A. H.	41	16
Warren, Helen E.	49	20	Wendorf, Chas.	43	2	Wilcox, Amos	31	21
Warren, Sam'l	47	19	Wendorf, Chris	31	5	Wilcox, David	41	21
Warren, W. W.	35	21	Wendorf, Christopher	31	5	Wilcox, E. P.	39	8
Warren, W. W. Res.	35	22	Wendorf, Gus	31	8	Wilcox, F. B.	31	21,33
Warsop, A.	35	20	Werner, J.	39	23,24	Wilcox, J. A.	41	8
Washburn, E.	37	22	Wessel, Perry	51	12	Wilcox, L. D.	18	
Washburn, Geo.	33	7	Westendorf, Ida	37	27	Wilcox, Pearl	22	
Washburn, J. B.	39	1	Westlake, H. C.	23		Wilcox, Stewart Est.	31	21
Wasikowski, John	51	1	Westlake, H. C.	45	22	Wilder, B.	33	20
Waterbury, A.	47	25	Whaley, F. L.	59	20	Wilder, Flora	18	
Waterbury, C. A.	47	32	Wheeler, Chas	57	8	Wilder, Frank	37	23
Waterbury, E. A.	47	15	Wheeler, Dora	57	9	Wilder, Jas.	33	4
Waterbury, F.	47	34	Wheeler, J. M.	57	8	Wilder, Marion	18	
Waters, A.	33	15	Wheeler, K. Wm.	51	24	Wilder, Ralph	43	35
Waters, E.	59	14	Wheeler, Martha	41	26	Wiler, H.	35	36
Waters, Ernest	59	13	Wheeler, O. B.	41	26,27	Wiler, J.	35	36
Waters, M.	57	20	Wheeler, Ralph	45	33,34	Wiler, John H.	43	18
Waters, Mrs. Mary	53	36	Whig Center Farm	31	10	Wiley, Chas.	35	22
Waters, Sam'l	61	7	Whipple, Edwin	55	16	Wiley, Mrs. L. A.	39	10
Watkins, Marion	37	22	Whipple, Miles	55	14	Wilkins & Luck	57	3
Watkins, Vincent	37	2	Whipple, Roman	55	13,24	Wilkins Homestead	57	13
Watson & Milnes	43	10	Whitcomb, Geo.	41	2	Wilkins, B.	57	13
Watson, Eli	37	28	Whitcomb, L. S.	35	21	Wilkins, Bertha	57	13
Watson, J. D.	39	29,30	Whitcomb, R. J.	35	21	Wilkins, Berton	57	13
Watson, J. R.	14	2	Whitcomb, Thomas	59	18	Wilkins, D.	57	8
Watson, P.	39	6	Whitcombe, D. S.	33	21	Wilkins, E. J.	57	22
Watson, Rob't	43	17,20	White City Dairy Farm	43	27	Wilkins, E. E. Res.	57	13
Watson, Robert	10	4	White, D. P. Est.	35	15	Wilkins, J. H.	57	13
Watson, Robert	11	4	White, P. D.	31	8,20	Wilkins, William	59	3
Watson, Wm. S.	41	5,6	White, Frank M.	31	14	Wilkins, Wm.	59	4
Watt, Mike	53	15	White, Geo.	31	17,20	Wilks, Henry	61	24
Wattles, F. A.	39	9	White, Leonard	31	13	Willett, C. W. & Louise	29	Sha.
Wattles, G. C.	39	9	White, Martha	10	2	Willett, Chas.	49	22
Wattles, Geo. C.	39	4,5	White, Rev. J. W.	18		Williams, A.	29	Gir.
Wattles, Merrit	39	8,17	White, T. L.	33	12	Williams, C. H.	47	29
Wattles, Rich	39	8	White, V.	37	28	Williams, Chas. D. et al	31	10
Wattles, W. S.	39	8	White, Wm.	43	30	Williams, D. E.	51	34
Weage, D. E.	15	1	Whitecomb Homestead	59	18	Williams, D. E.	57	8
Weatherwax, F. O.	31	32	Whitford, L.	51	4,9	Williams, E.	29	Gir.
Weatherwax, Frank	45	5	Whitmore, A.	39	6,7,8	Williams, E. H.	10	4

Williams, E. N. & C. W.	15	27	Wood, Jos.	39	27	Yesh, F. G.	55	3,4
Williams, E. N. & C. W.	43	27,28	Wood, L. O.	43	27	Yesh, Frank	51	19,29
Williams, F. H.	31	10	Wood, Ora	33	33	Yesh, Mike	51	19
Williams, Frank	29	But.	Wood, S.	33	14	Yesh, Nettie Res.	41	30
Williams, Frank	31	3	Wood, Theo. L.	49	15	Yesh, Peter Est.	55	11
Williams, G. H.	51	28	Wood, Win	47	7	Yhost, C. E. & F. E.	23	
Williams, H.	59	8	Wood, Wm. M.	49	12	Yost, C. E. & F. E.	45	15,22
Williams, J. P.	35	35	Woodland Farm	51	11	Yost, Henry	33	11
Williams, Mrs. Frank	53	18	Woodland Stock Farm	39	4	Youce, Jacob	43	10
Williams, Oscar	59	9	Woodruff, Henry	37	27	Young, A. B.	45	16
Williams, Otis	37	36	Woodruth, H.	51	23	Young, Cath.	43	29
Williams, S. J.	45	27	Woods, J. W.	49	4	Young, Catherine	11	4
Williams, W.	31	15	Woods, W. A.	33	9	Young, Catherine	43	20,21
Williams, W. W.	57	8	Woodward, O. D.	43	30	Young, F.	31	22,27
Williams, Warren	51	34	Woolf, John	57	4	Young, Geo.	37	34
Williams, Willard	31	16	Wooster, E. A.	35	23	Young, Geo.	35	3
Willis, E.	51	32	Wooster, F.	35	36	Young, Mrs.	19	
Willis, G. E.	41	21	Wooster, P. S.	35	36	Young, Cornelius	39	19
Willis, Wm.	41	9	Worden, E. J.	18		Youngs, C. J. & R. A.	53	4
Willis, Wm. H.	49	1	Worden, Henry A.	35	2	Yund, E.	35	32
Willow Bank	43	5	Worden, J. L.	15	1	Yunt, Frank Res.	41	6
Willow Hill Farm	47	24	Worden, J. L.	41	18	Zatone, Salem	51	36
Willow Lawn	51	30	Work, E.	55	16	Zellar, J.	31	26
Willowbrook Farm	51	1	Work, Ebert	55	10	Zeller, L. W.	47	1,4
Wilmaerth, Oscar	45	21	Workozcesla, A. A.	33	5,8	Zeller, S.	43	35
Wilmarth, H. P.	31	33,34	Worman, J.	53	28	Zeluff, Burnett M.	49	9
Wilmarth, O.	45	28	Worthington, Carrie	41	13	Zepp, Allie	39	27
Wilmarth, Orren	45	28	Worthington, Cyrus	18		Zigler, A.	51	29
Wilmarth, Oscar	45	28	Worthington, Cyrus	35	5	Zimmerman, C. A.	35	16
Wilson, D.	37	5	Worthington, P. E.	61	3	Zimmerman, D.	15	1
Wilson, Eugene	35	26	Wortman, B. F.	53	31	Zimmerman, F. G.	35	12
Wilson, Harris	45	26	Wortman, Ed	53	31	Zimmerman, Jane	53	36
Wilson, I. B. Trumbull, S.	35	32	Wortman, H.	53	30,31	Zimmerman, John	47	16
Wilson, J. H.	49	27,33,34	Wortman, J.	53	30	Zinn, J.	51	20
Wilson, Jas. R.	49	28	Wortman, Jas.	53	30	Zinn, L.	55	5
Wilson, L. A.	19		Wortz, Mary	14	16	Zinn, P. A.	51	30
Wilson, L. A.	47	23,26	Wortz, Sam'l	33	26,35	Zinn, P. A.	53	25
Wilson, M. G. Res.	49	21	Wotta, F.	41	31	Zobuski, W.	43	11
Wilson, N. E.	43	23	Wotta, Frances	41	31	Zock, C. M.	51	8,17
Wilson, S. A.	61	3	Wotta, J.	41	19	Zull, E. J.	45	17,20
Winchell, C. L.	47	8	Wotta, M.	39	25,35	Zull, Franklin	57	13,24
Wing, B. D.	15	1	Wotta, M.	41	28	Zull, J. W.	57	2
Wing, B. D.	43	22,23	Wotta, Martin	41	20	Zurbrugg, John	45	7,18
Wing, B. D.	53	28	Wotta, Mrs. L.	41	19			
Wing, S. L.	59	15,16,21	Wotta, Stephen	41	27,28			
Wing, W. G.	49	25,35,36	Wrigglesworth, Geo.	35	18			
Wingard, Clyde	57	6	Wrigglesworth, J.	37	32			
Winn, V.	45	14	Wright, C.	49	14			
Wiseman, John	19		Wright, C. D.	43	28			
Wiser, Bernie	51	25	Wright, Chas.	15	1			
Wiser, L.	51	24	Wright, Chas.	43	22			
Wiser, L. H.	51	24	Wright, Chas.	49	11,14			
Withington, E. E.	61	5	Wright, Chas. S. Est.	47	5,8			
Withington, M. J.	61	19	Wright, Geo.	31	12			
Witter, B.	35	5	Wright, George	47	12			
Wolcott, G. M.	45	19	Wright, J.	61	3			
Wolcott, Jas.	31	22	Wright, J. J.	43	26			
Wolf, Almeda	59	1	Wright, Jerome	47	32			
Wolf, Harry	61	12	Wright, Peter	47	4,5			
Wolf, J. B. Est.	31	24	Wright, V. D.	49	11,12,13			
Wolf, Winifred	31	15	Wright, Wm. M. Res.	49	11			
Wolfe, Presley F.	37	26	Wrigsby, Mrs. E.	39	5			
Wolverine Mich. Port. Cem. Co.	51	5,7,8	Wroblewski, Jacob	53	24			
Wolverine Portland Cement Co.	11	4	Wroblewski, Jas.	53	24			
Wolverine Portland Cement Co.	43	17,20,29,32	Wumer, Wm.	43	2			
Wolverine Portland Cement Co.	45	21,28,29,32	Wyrill, H.	18				
Wood, D. H.	33	33,34	Yeast Factory	19				
Wood, Eliza	51	4	Yeatter, S. E.	39	18,19			
Wood, Geo.	35	31	Yeatter, Solomon	39	19			

Year	Month	Day	Event	Location	Notes
1941	Jan	1
1941	Jan	2
1941	Jan	3
1941	Jan	4
1941	Jan	5
1941	Jan	6
1941	Jan	7
1941	Jan	8
1941	Jan	9
1941	Jan	10
1941	Jan	11
1941	Jan	12
1941	Jan	13
1941	Jan	14
1941	Jan	15
1941	Jan	16
1941	Jan	17
1941	Jan	18
1941	Jan	19
1941	Jan	20
1941	Jan	21
1941	Jan	22
1941	Jan	23
1941	Jan	24
1941	Jan	25
1941	Jan	26
1941	Jan	27
1941	Jan	28
1941	Jan	29
1941	Jan	30
1941	Jan	31
1941	Feb	1
1941	Feb	2
1941	Feb	3
1941	Feb	4
1941	Feb	5
1941	Feb	6
1941	Feb	7
1941	Feb	8
1941	Feb	9
1941	Feb	10
1941	Feb	11
1941	Feb	12
1941	Feb	13
1941	Feb	14
1941	Feb	15
1941	Feb	16
1941	Feb	17
1941	Feb	18
1941	Feb	19
1941	Feb	20
1941	Feb	21
1941	Feb	22
1941	Feb	23
1941	Feb	24
1941	Feb	25
1941	Feb	26
1941	Feb	27
1941	Feb	28
1941	Feb	29
1941	Mar	1
1941	Mar	2
1941	Mar	3
1941	Mar	4
1941	Mar	5
1941	Mar	6
1941	Mar	7
1941	Mar	8
1941	Mar	9
1941	Mar	10
1941	Mar	11
1941	Mar	12
1941	Mar	13
1941	Mar	14
1941	Mar	15
1941	Mar	16
1941	Mar	17
1941	Mar	18
1941	Mar	19
1941	Mar	20
1941	Mar	21
1941	Mar	22
1941	Mar	23
1941	Mar	24
1941	Mar	25
1941	Mar	26
1941	Mar	27
1941	Mar	28
1941	Mar	29
1941	Mar	30
1941	Mar	31

INDEX
OF
ILLUSTRATIONS
TO
ATLAS
OF
BRANCH COUNTY,
MICHIGAN
1915

Andrus, Ralph S. 85
 Arlington Hotel - Coldwater 99
 Austin, C. H. 85
 Barnes, O. & Fam. 93
 Batterson, Ezekial - Farm 103
 Besemer, B. W. - Farm 121
 Beyer, Bernice 89
 Beyer, Mr. & Mrs. Robert 89
 Beyer, Robert - Res. 97
 Biglow, P. C. & Fam. 93
 Bingham, Mr. & Mrs. C. O. - Res 109
 Block School - Bethel 97
 Bovee, E. C. - Res. 115
 Bowen, E. W. Home 113
 Bowerman, W. J. - Home 117
 Boynton, Stanley W. - Home 105
 Bradley, L. D. - Home 117
 Branch County Farm 101
 Broadway St. - Union City 93
 Bronson Milling Co. 101
 Broughton, Lester - Res. 121
 Brown, Mr. & Mrs. James M. 91
 Brunson, J. W. & Fam. 87
 Brunson, Wm. & Fam. 97
 Buck, Perry C. - Farm 123
 Buell, Thos. B. - Farm 119
 Burghduff, Fred - Farm 109
 Burns, W. J. - Home 105
 Burton, Geo. A. 85
 Burton, Luella 85
 Butcher School Bethel Twp. 93
 Caley & Demerest - Home 117
 Calkins, Fred B. 87
 Campbell, Hon. Milo D. 95
 Campbell, Milo D. - Res. 115
 Card, Art - Reunion 87
 Carroll Bros. Store - Bronson 117
 Casteel, Leroy G. - Res. 119
 Cement Factory - Quincy 119
 Cemetery Lake - Coldwater 107
 Chase, Harvey - Home 121
 Chicago St. - Quincy 93
 Chicago St. East - Bronson 111
 Chicago St. West - Coldwater 107
 Chicago St. West - Quincy 93
 Chicago Street West - Bronson 103
 Clark, Mr. & Mrs. Oliver J. 91
 Clark, Wm. - Home 105
 Clingan, Mr. & Mrs. J. L. 97
 Coldwater Lake 119
 Cole, E. A. - Farm 117
 Copeland, Arthur G. 83
 Corbin Block - Union City 99
 Corless, Harry - Farm 109
 Court House 83
 Cox, Grant S. 83
 Crull, S. D. - Reunion 87
 Culbert, E. D. - Home 121
 Culbert, Mr. & Mrs. E. D. 91
 Culver Farm 95
 Curtis, H. J. - Home 119
 D. Vogt Greenhouses - Coldwater 105
 Dally, Mr. & Mrs. O. E. 85
 Day, D. C. - Home 123
 Day, Ira - Home 117
 Dean, W. M. - Home 123
 Denbrock, Albert - Home 105
 Denbrock, Carl - Home 105

Denbrock, Fred - Home 109
 Denbrock, Mr. & Mrs. J. A. 85
 Dickinson, S. E. - Res. 97
 Dist. No. 6 School 91
 Dolph, Mr. & Mrs. S. W. 85
 Dolph, S. W. - Res. 105
 Donnel J. R. & Fam. 93
 Dove, F. H. - Res. 123
 Draper, L. H. & Fam. 95
 E. Chicago Street - Coldwater 111
 Electric Plant - Bronson 99
 Elk's Temple - Coldwater 95
 Ely, Mr. & Mrs. Orvil S. & Fam. 93
 Episcopal Church - Coldwater 103
 Farwell, Don J. 95
 Farwell, Mr. & Mrs. & Son 89
 Fenner, Mr. & Mrs. Clarence 91
 Findley, Byron - Res. 107
 Flandermyer, F. G. - Store, Col 99
 Flint, L. L. & Fam. 91
 Forward, Mr. & Mrs. Frank 83
 Foster, Col. Edgar A. 83
 Foster, E. J. - Home 123
 Foster, Mr. & Mrs. E. J. 87
 Foster, Mr. & Mrs. Geo. M. 91
 Foster, Mr. & Mrs. Paul J. 83
 Fowler, Fred H. - Res. 123
 Fowler, Fred H. - Home 101
 Fox, A. O. - Res. 107
 Franz, Wm. - Res. 101
 Garrett, M. M. - Bull 121
 Goble, Mrs. T. D. & Dau. 87
 Goble, T. D. & Sons 87
 Good, E. H. - Home 107
 Gottschalk, Charley - Res. 123
 Gray, John M. Sons 93
 Gray, John M. - Farm 101
 Gray, P. D. - Farm 113
 Gray, P. D. - Res. 113
 Greenmyer, Solomon - Home 101
 Green, G. W. - Farm 113
 Green, Mrs. Barbara & Fam. 93
 Greenmyer, Solomon - Mare & Co 101
 Greening, J. W. - Res. 99
 Gripman, Mr. & Mrs. P. H. 83
 Grove, Burdette E. - Home 109
 Grove, Mr. & Mrs. Elijah 87
 Grove, Mr. & Mrs. Theron - Res. 105
 Groves, Ray R. - Auction 119
 Hall, Willis & Fam. 97
 Hall, Willis - Home 105
 Hand, Mrs. E. A. - Farm 111
 Harbaugh, J. P. - Home 111
 Harley, John W. - Home 113
 Harris, A. J. - Home 121
 Hawkins, A. J. - Farm 117
 Hayes, F. E. & Fam. 93
 Hayes, John & Fam. 97
 Hays, C. L. - Farm 117
 Henry, Warren 83
 Hickory Corner School Dist. # 2 93
 High School - Bronson 99
 High School - Union City 93
 Hildebrand, Fred A. 83
 Hilderbrand, Carl - Home 101
 Hillman, Ira - Home 113
 Hinkley, Fred - Home 115
 Hinkley, Fred - Res. 105
 Hoffman, Elmer - Home 97

Holmes, P. T. - Home 115
 Holmes, W. D. - Home 101
 Hoopingartner, Gabriel - Reunion 87
 Hoosier Shoe Factory - Coldwater 103
 Hoosier Shoe Factory - Coldwater 111
 Hotel Farr & Opera House - Bron 107
 Houtz, Mr. & Mrs. Worthy & Son 91
 Houtz, Worthy - Farm 115
 Hoy, John C. - Farm 123
 Hughes, Ed - Bulling Clover 123
 Hughes, Mr. & Mrs. William P. & 91
 Hughes, William P. - Farm 117
 Hungerford, V. D. 82
 Jackson, A. W. - Farm 111
 Jackson, Mr. & Mrs. Isaac 89
 Jackson, Mr. & Mrs. Isaac & Res 113
 Jelley, W. S. - Home 109
 Jewell, F. T. - Res. 113
 Jonas, G. W. - Home 115
 Jones, Guy R. - Home 113
 Kaiser, Parents of Henry S. 97
 Keeslar, L. A. - Home 113
 Kehoe, John - Res. 111
 Keith, John - Res. 107
 Kenyon, John & Lyle W. 87
 Kenyon, Mr. & Mrs. Walter 87
 Kenyon, Walter - Property 109
 Kibiloski, Stephen & Fam. 97
 Kibiloski, Stephen - Farm 111
 Kohl, Norman G. - Res. 97
 Kulow, A. W. - Farm 123
 L. S. & M. S. R. R. Depot - Col 111
 Lampman, A. E. - Home 117
 Lawrence, J. L. & Fam. 93
 Layman, Wm. H. & Fam. 95
 Leworthy, Home of W. A. 97
 Libest, Mike - Home 123
 Library, Edwin E. Clarke 83
 Library, Edwin R. Clark 85
 Lilly, Seymour A. 95
 Lincoln High School - Coldwater 95
 Lincoln School 83
 Lindsey, W. D. - Home 101
 Lobdell, Geo. E. - Home 107
 Lockerby, William - Res. 113
 Lott, A. L. - Farm 115
 M. E. Church - Coldwater 93
 M. E. Church - Quincy 93
 Macey, E. - Home 113
 Macey, Edgar & Fam. 89
 Macey, Richard & Fam. 89
 Macey, Richard - Farm 121
 Mack, Geo. - Res. 103
 Main St. - Quincy - Birds-Eye V 107
 Main St. East - Coldwater 101
 Main Street West - Quincy 103
 Main Street, East - Quincy 111
 Manguse, F. C. - Home 109
 Mann, Mr. & Mrs. F. P. 85
 Mann, E. P. - Home 105
 Marquart, Ed - Farm 103
 Marquart, Mr. & Mrs. Ed & Gladys 91
 Marshall Street - Coldwater 111
 Martin, Jennie - Res. 109
 Masonic Temple - Coldwater 99
 McDermott, J. E. - Home 101
 McEnderffer, Carl - Res. 97
 McEnderffer, Isiah - Farm 101
 McIntosh, H. G. - Home 113

Merling, W. E. - Home	111
Michael, B. T. - Res.	113
Nikolatcher, Mr. & Mrs. Antone	91
Mill - Union City	93
Miller, A. L. & Son	111
Miller, Willis - Res.	107
Monroe Street - Coldwater	111
Moore, B. O. - Farm	113
Moore, C. C. - Farm	115
Moore, Mr. & Mrs. A. L.	83
Murphy, W. R. - Home	105
Musser, Alderman H. H. & Fam.	97
Musser, Alderman H. H. - Res.	115
Musser, J. C. - Res.	105
Newman, Wm. J. - Res.	105
Nichols, G. L. - Home	111
Nichols, Mrs. E. J. - Home	101
Nielson, A. - Farm	105
North Butler Store	115
Norton, John W. & Fam.	93
Nye, Mr. & Mrs. Nelson	89
Oak Grove Cemetary - Coldwater	103
Oak Grove Cemetary - Coldwater	121
Officials, Coldwater City	85
Olmstead, W. H. - Farm	121
Opera House - Cold.	91
Osborn's Photo Studio	91
Palmer, Geo. E. - Res.	99
Paradine, Lela	89
Paradine, Mr. & Mrs. A. E.	89
Paradine, Mr. & Mrs. Almond	89
Paradine, Mr. & Mrs. Blain	89
Paradine, Mr. & Mrs. Claud	89
Paradine, Mr. & Mrs. Fred	89
Paradine, Mr. & Mrs. Thos.	89
Paradine, Mrs. Ralph & Son	89
Paradine, Ora & Fam.	89
Paradine, Ruth	89
Park, Coldwater MI	85
Peppiatt, Fred J. & Fam.	87
Peterson, Dr. L. - Res.	115
Piatt, Geo. O. & Fam.	89
Post Office	83
Post Office - Coldwater	109
Powell, Lewis - Home	101
Presbyterian Church - Coldwater	93
Pridgeon, John - Home	105
Public Library - Bronson	101
Public Library - Quincy	93
Public School - Sherwood	93
Quimby, Ennis - Res.	119
Quimby, L. W. - Res.	119
Quimby, Mr. & Mrs. L. W.	91
Quimby, Mr. & Mrs. Orvill	91
Quimby, Mr. & Mrs. Z. L.	91
Quimby, R. H. - Barn	117
Quimby, W. H. - Res.	99
Quimby, Zenis L. - Home	115
Ralston, John - Farm	113
Ramsdell, W. P. - Home	109
Randall, Mr. & Mrs. S. B. - Res	115
Ransford, Geo. - Home	121
Rasey, Bert & Fam.	91
Re, G. - Grocery Store	107
Renshaw, John & Fam.	97
Reynolds, John D. - Farm	123
Rhymes, Wm. G. - Home	123
Robinson, F. E. & Fam.	97
Rosman, A. M. - Home	113

Ryder, A. W. - Home	109
Ryder, C. F. - Home	109
Saxton, E. E. - Res.	119
Scrimmer School Dist. #4	97
Sebring, John & Fam.	97
Sebring, Mr. & Mrs. John	91
Shaffmaster, John H. - Farm	101
Sharp, J. J. - Home	117
Sherman, Clark & Fam.	95
Shumway, Mr. & Mrs. Levi A.	87
Shumway, Vivian & Fam.	93
Sisters' Home - Bronson	101
Smiley, E. E. & Fam.	95
Smith, David - Store	105
Smith, E. A. - Res.	109
Smith, Evaline - Res.	105
Snyder, L. A. - Res.	103
Sorter, Harry - Farm	109
South Butler Store	109
St. Charles Church - Coldwater	93
St. Charles School - Coldwater	111
St. Marks Church - Coldwater	93
St. Mary's School - Bronson	99
State School - Coldwater	119
State School - Main Entrance, C	103
State School Playground - Coldw	103
Straehly, John - Farm	123
Strong, Mr. & Mrs. Orno	85
Strong, Orlo	85
Taggart, John	83
Talmage, Ambrose	87
Talmage, Robert	87
Taylor, Cash - Farm	113
Taylor, James - Farm	105
Taylor, Mr. & Mrs. L. G. - Home	121
Thacher, Herman I.	83
Thomas, J. A. - Res.	121
Thomas, J. A. - Farm	117
Trumbull, Ernie - Res.	115
Tucker, Joseph - Res.	107
Tuful, Charles - Home	121
Tuttle, G. A. - Res.	101
Tyler, M. L. - Res.	117
Van Patten, Bert - Home	109
Vore, John & Fam.	89
Vore, John - Res.	115
Walker, E. H. & Fam.	97
Walker, E. H. - Res.	99
Ward, D. A. - Farm	121
Warner, Mr. & Mrs. M. C.	91
Water Works - Coldwater	99
Water Works - Quincy	119
Waterbury, E. A. - Farm	117
Weaver, E. M. - Farm	101
Webb, Chas. R. - Res.	117
Webb, Mr. & Mrs. Chas. R. & Son	95
Wendorf, Mrs. Chris. - Home	123
West Chicago St. - Coldwater	101
West Chicago St. - Coldwater	103
West Chicago St. - Quincy	101
Wheeler, Mr. & Mrs. W. B.	89
Wheeler, W. B. - Res.	121
Whitcomb, T. A. - Farm	123
White, F. D.	83
White, F. D. - Home	117
White, F. M. - Farm	123
Whitmore, Carl - Res.	103
Whitmore, Lynn	85
Whitmore, Mr. & Mrs. Kirk	85

Whittaker, Johnnie W.	85
Whittuhn, C. E. - Home	113
Wilkins, J. H. Sons	97
Williams, F. H. - Home	121
Wilson, J. H.	87
Wilson, Mrs. J. H.	87
Withington, E. E.	85
Withington, M. J. - Res.	123
Wolf, Winfred - Home	117
Wortz, S. S.	83
Wortz, S. S. - Home	119
Zeluff, Burnett M. - Barn	121
Zeluff, Burnett M. - Res.	115
Zurburg, John - Home	109

PLAT BOOK OF
BRANCH COUNTY, MICHIGAN

Published by W. W. HIXSON & CO. Rockford, Illinois

No. 1235

COLDWATER NATIONAL BANK

COLDWATER, MICHIGAN

J. R. THOMPSON, President

S. L. WING, Vice President

W. H. SIMONS, Cashier

H. L. VAN DUSEN, Ass't Cashier

J. N. HARDY, Mgr. Bond Dept.

BUY YOUR NEW *Ford*
AT THE HOME OF GOOD SERVICE

Van Lopik Motor Sales Co.

PHONE 94
COLDWATER, MICHIGAN

Coldwater Co-Operative Co.

PHONE 68

Coal, Feed, Grain, Fence, Seeds,
Limestone and Fertilizer

DETROIT OFFICE
162 MOSS AVE.
HIGHLAND PARK, MICH.

OPERATING PLANTS
COLDWATER, MICH.
LA GRANGE, IND.

MASHON-DORSEY CO.

Manufacturers of

Quality Monuments

MAIN OFFICE 16-18 S. MONROE ST.

COLDWATER,

MICHIGAN

STAROLINE
Gasoline is Better

WHITE STAR KNOCKOLINE
Sold wherever you see this sign

MEADE REED

DISTRIBUTOR

White Star Petroleum Products

351 West Chicago and Jay Streets

Telephone 161

COLDWATER,

MICHIGAN

OVER THIRTY YEARS OF DEPENDABILITY
"WOLVERINE"

QUALITY SERVICE AND CO-OPERATION

Plants at Quincy and Coldwater, Mich.

WOLVERINE PORTLAND CEMENT CO.

Coldwater, Michigan

B. H. WARNER

H. L. TAYLOR

WARNER BUICK COMPANY

NEW & USED CARS

"When better Automobiles are Built
BUICK will build them."

"When better Service is given
WARNER BUICK CO. will give it."

COLDWATER, MICHIGAN

AUTO TOP & TRIM SHOP

Tops recovered—Body glass for sides
and Windshield. New curtains or re-
pair—Seat covers made for any make
car.

SEE ME FIRST FOR BODY WORK

ROY BIGELOW

Schmedlen Bldg.

23—25 N. Hanchett St.

Phone 341J

COLDWATER, MICH.

**BIGELOW & BROWN
TIRES**

FISK SALES AND SERVICE

General repair on all makes of Tires.
We are equipped to do first class
work. Give us a call.

Phone 341J

Schmedlen Bldg.

Phone 808

23—25 N. Hanchett St.

COLDWATER, MICH.

ELECTRIC SERVICE

WE SPECIALIZE ON THE FOLLOWING
AUTOMOTIVES

Starter, Generator and Battery work
Delco-Light Plants and Water Systems

ALL KINDS OF
Electric Refrigeration
House Wiring

IF IT'S ELECTRIC
WE CAN TAKE CARE OF YOU

HOMER H. BROWN

Phone 808

Schmedlen Bldg.

23—25 N. Hanchett St.

COLDWATER, MICH.

**YESH CHEVROLET
SALES**

Chevrolet Sales and Service

"A Six in the price range of a four"

84-86-88 W. CHICAGO ST. ---- PHONE 27

COLDWATER, MICHIGAN

LEGG LUMBER CO.

PHONE NO. 56

**LUMBER AND BUILDING
MATERIALS**

Coldwater, - - - - Michigan

The Best Known Products in Every Line

THE HEATROLA PERFECTION OIL STOVES
MAJESTIC RANGES EASY WASHERS

LEONARD REFRIGERATORS

YALE LOCKS AND SETS

ATWATER KENT - MAJESTIC - SPARTON

Products like these assure you of our intention to always
give you the best in every line we sell.

Phone 29

The Kerr Hardware Co.

COLDWATER

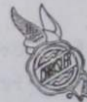

HAROLD A. JOHNSON

COLDWATER

Automobiles and Supplies

BRANCH COUNTY MICHIGAN

PUBLISHED BY
W.W. HIXSON & CO. ROCKFORD ILLINOIS

LEGEND

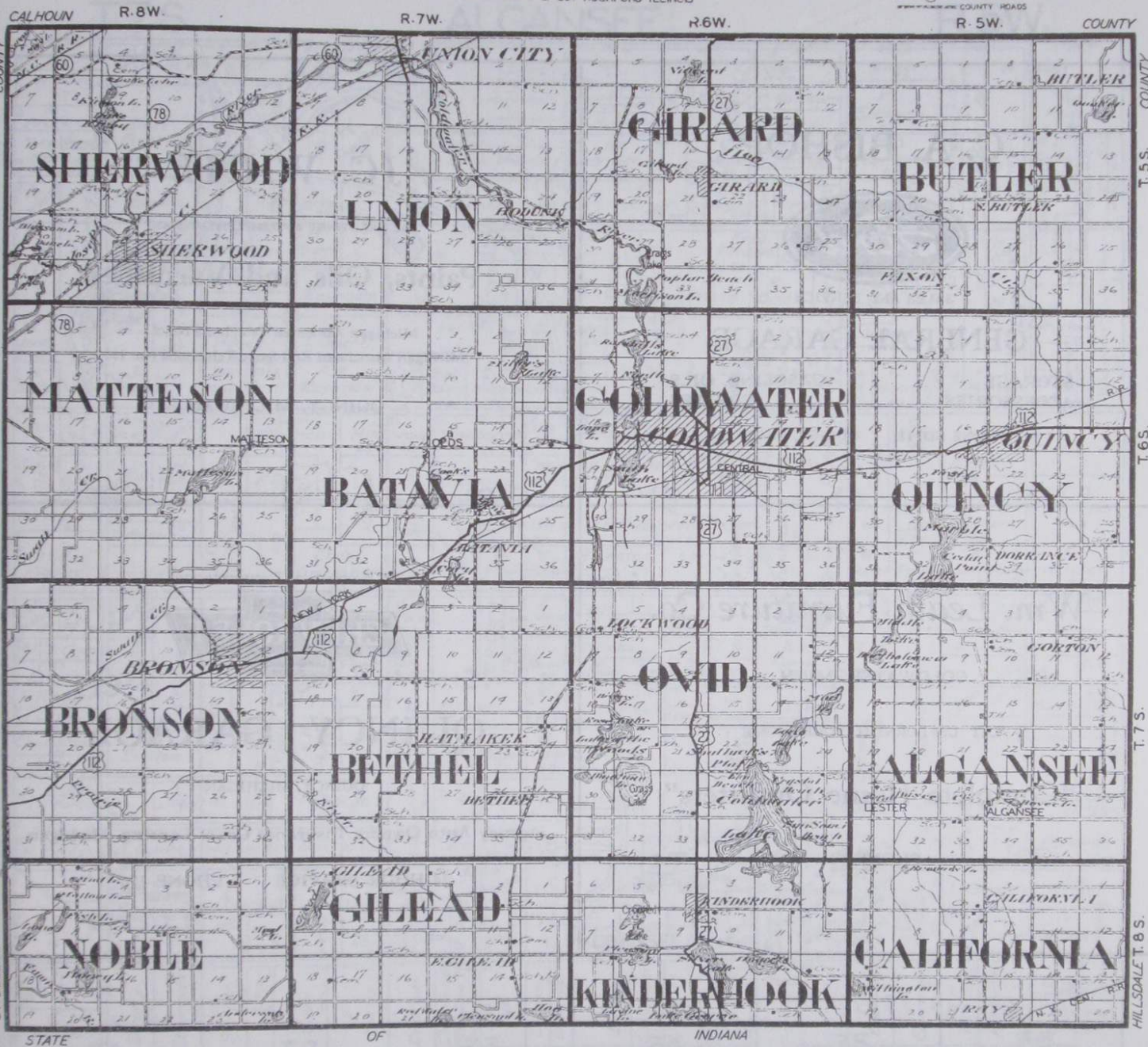
 CONCRETE ROADS
 STATE ROADS
 COUNTY ROADS



C. A. BISHOP



SALES AND SERVICE

GENERAL GARAGE

STORAGE
ACCESSORIES

GASOLINE, OILS
GREASES

PHONE NO. 12 QUINCY, MICH.

JC. WHITE

"THE HARDWARE AND IMPLEMENT MAN"

Paints, Oils and Varnishes

Michigan Associated Telephone No. 2

Michigan Associated Residence Telephone No. 135

QUINCY, MICHIGAN

Wm. Leath Furniture Co.

COLDWATER, MICH.

LET US FURNISH YOUR HOME

"Complete Home Outfitters"

PHONE 721

for Economical Transportation



QUINCY GARAGE

QUINCY, MICHIGAN

Agency Auto Owners Insurance Co. of Lansing, Michigan

24 HOUR SERVICE

PHONE 176

T.7S.

ALGANSEE

R.5W.

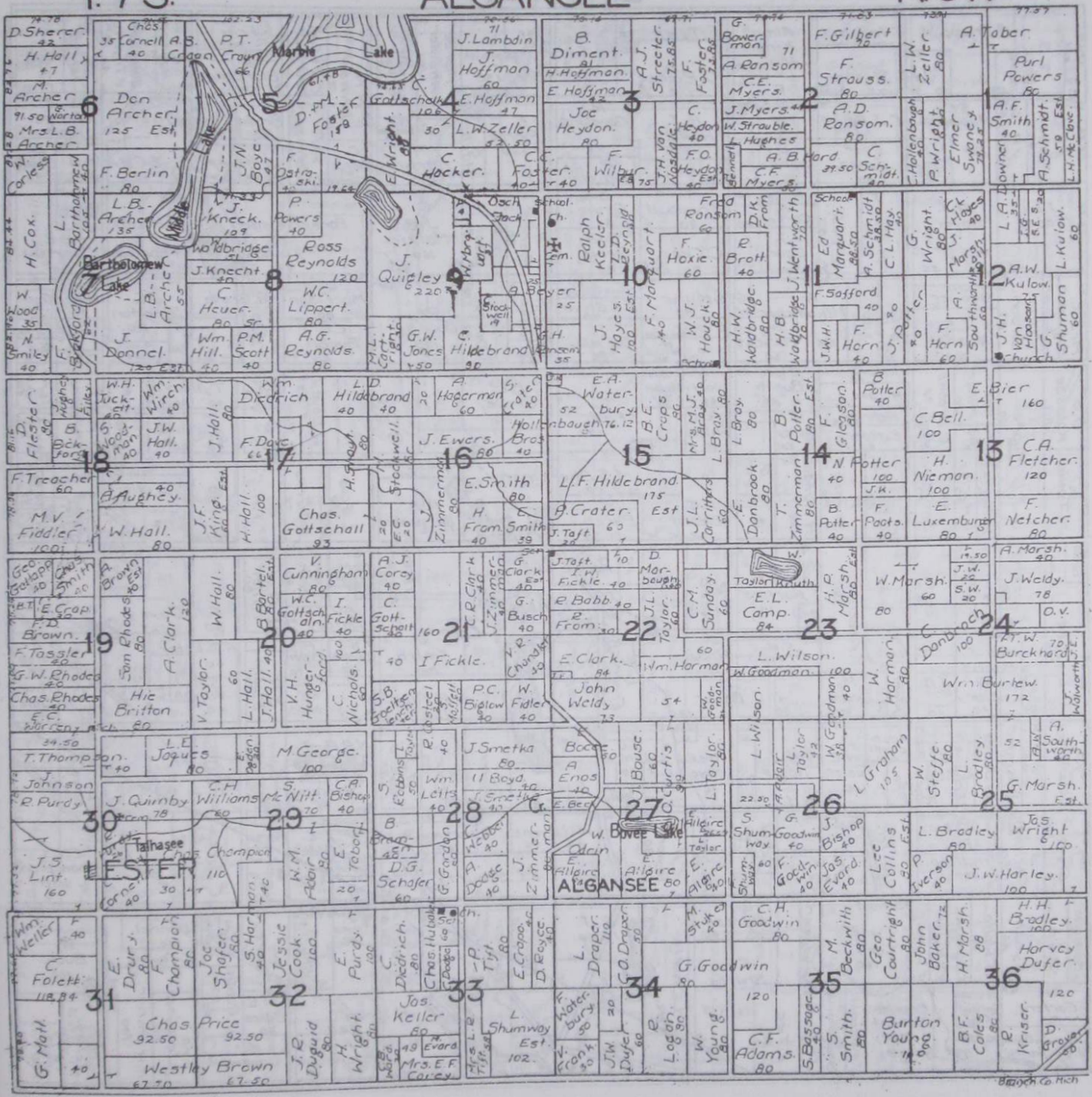

T.7S.

BETHEL

R.7W.

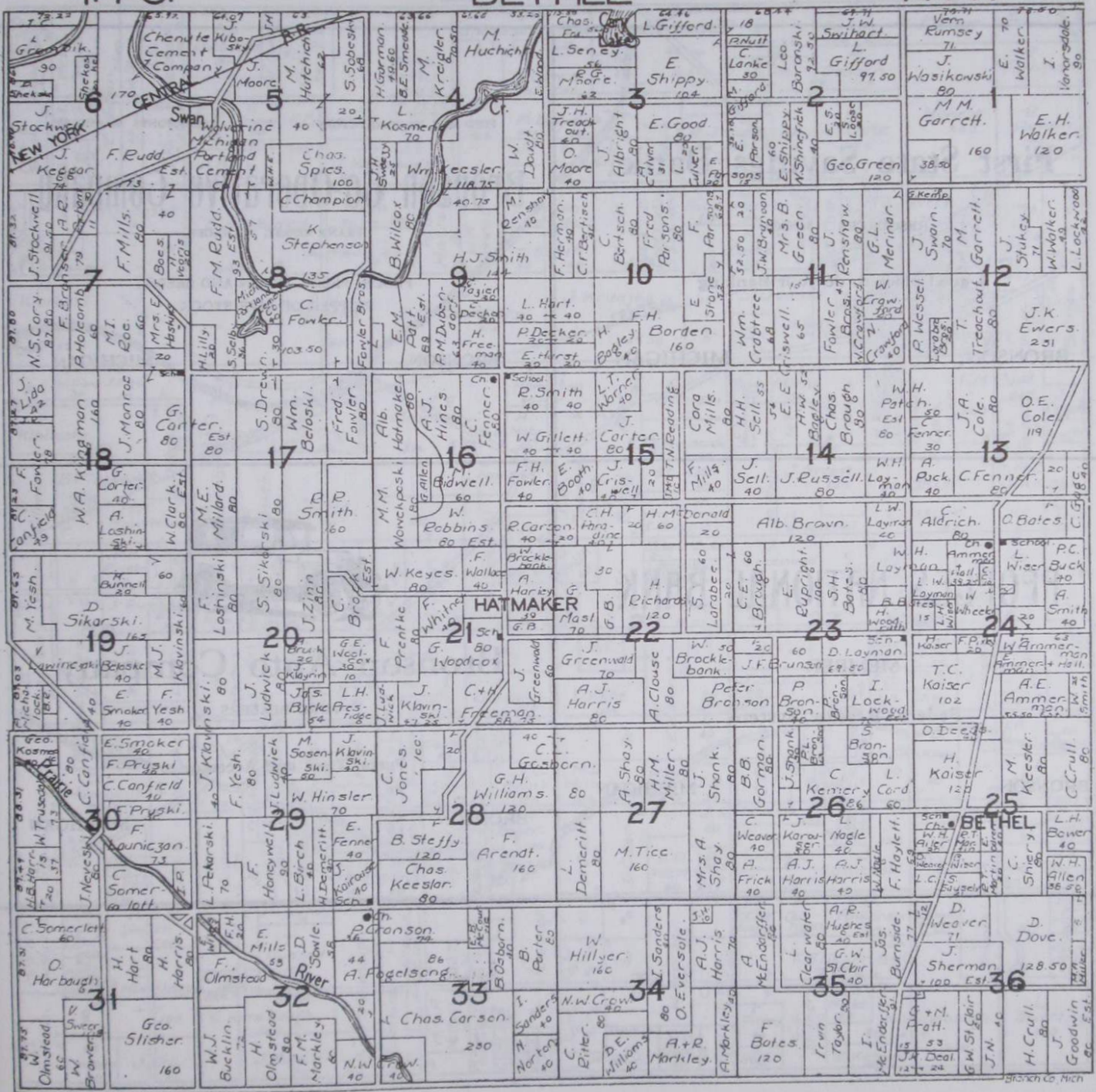

1921

First State Savings Bank

RESOURCES \$600,000

A good place to do your Banking

BRONSON,

MICHIGAN

FEED MILL IN CONNECTION

TELEPHONES 60 AND 76

Bronson Co-Operative Company

FRANK KONST, MANAGER

FLOUR, FEEDS, GRAIN AND SEEDS
SHIPPER OF LIVE STOCK

BRONSON,

MICHIGAN

PEOPLES NATIONAL BANK

MEMBER

Federal Reserve System

BRONSON,

MICHIGAN



Bronson Auto Company

FORD DEALERS

Parts, Tires and Accessories

BRONSON,

MICHIGAN

T.7S.

BRONSON

R.8W.

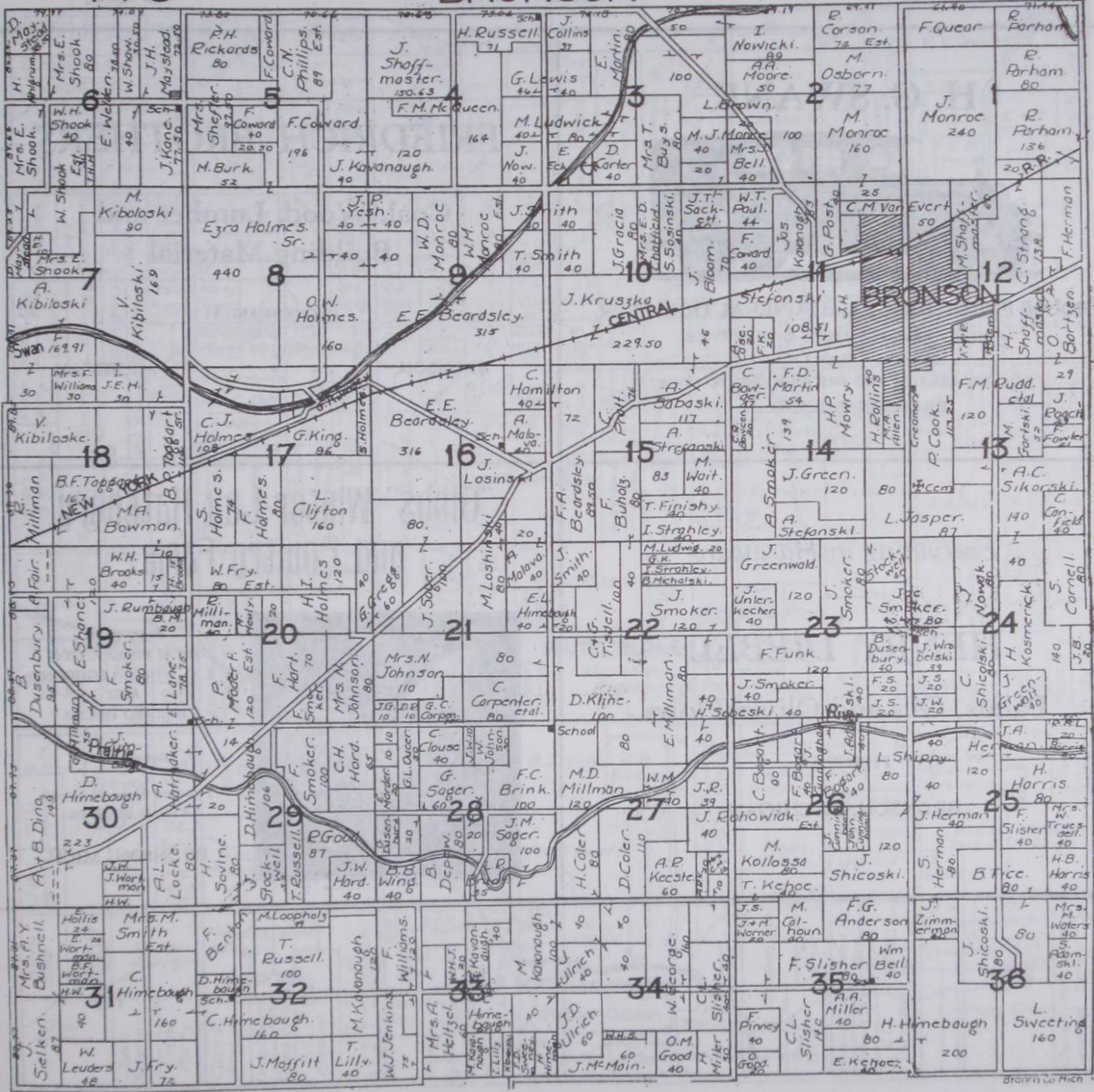

H. G. SWANK



HOUSE FURNISHINGS and FUNERAL DIRECTOR

PROMPT RELIABLE AMBULANCE SERVICE

Phone 55 — Night Calls 128

"QUALITY SERVICE AND PRICE SECOND TO NONE"

BRONSON, MICHIGAN

FRIEDRICH BROTHERS

Coal, Wood, Lumber and
Building Material

PHONE 84 AND 64

BRONSON, - - - - - MICHIGAN

"Everything in Hardware"

HENRY DIEBEL

Paints, Oils and Oliver Plows

PHONE 57

BRONSON, MICHIGAN

"Gibbs" Winter-Lay Hatchery and Poultry Farm

L. D. GIBBS, Proprietor



BREEDER OF
HIGH PRODUCTION
S. C. WHITE LEGHORNS
AND
BARRED ROCKS

Baby Chicks

Two and Eight Week old
Pullets in season.

BRONSON, MICH.

T.5S.

BUTLER

R.5W.

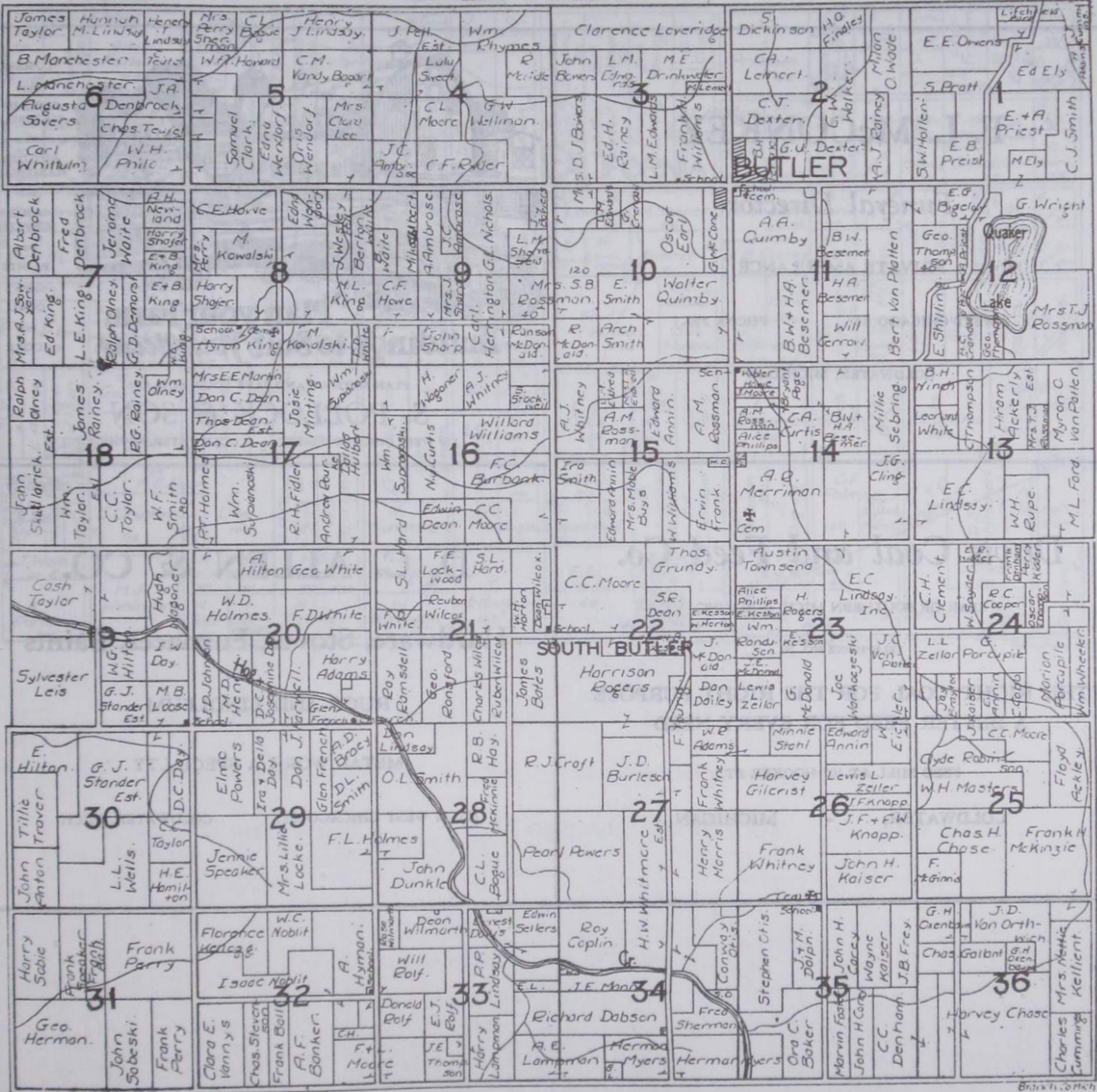

F. L. McCONKEY

Funeral Director

PRIVATE AMBULANCE

2 WEST CHICAGO ST. PHONE 790-J

COLDWATER, MICHIGAN



Plan your Farm Buildings to Suit Your Needs

PLAN WITH US AND SAVE YOUR DOLLARS

S. POLLOCK & SON

120 WEST CHICAGO STREET COLDWATER, MICHIGAN

LUMBER
○○○
BUILDING MATERIALS
○○○
BUILDERS' HARDWARE
○○○
MASONS' SUPPLIES
○○○
PAINTS
○○○
COAL
○○○
COKE

Davis Coal and Feed Co.

REAR OF SOUTHERN MICH. BUILDING

TELEPHONE NO. 20

THE RIGHT COAL FOR THE RIGHT PURPOSE
A BETTER FEED FOR EVERY NEED

FEED MILL AT 107 HOOKER ST.

COLDWATER, - MICHIGAN

D. C. ALLEN & CO.

Hardware, Stoves, Furnaces, Paints

RUGS AND LINOLEUM

METAL WORK A SPECIALTY

No. 11 WEST CHICAGO ST. COLDWATER, MICH.

T.8S.

CALIFORNIA

R.5W.

D. Fulmer 40 E. Brough 70 L. Broughton	School	Allen Follett 159 G.H. Parag 50	Wm. Worthington 160	J. W. Eward 40 O.C. Davis 40	J. Ursin Goodman 80 S.A. Wilson 80 Ino Young 80 D. Coss 35	J. Pridgeon 160	J.W. Dufer 40 Goodwin 40 Geo. Hants 40 J. Kimmel 40 Chas. Fram 80 R.C. Brown 80 Fred Koch 80 Benny 40
J.C. Disbro 70 H. Albright 40	C.W. Bailey E. Brough 40 B.E. Warner 40	John McMyray 80 John McMyray 80 J. Stewart 80 Bascom Smith 40	Mrs. K. Lynn 80 M. Vance 120	D.T. Bascom 120 B. Goodwin 120	A. McMurtry 40 L. Lofie 40 John Henry 40 W. Sherer 40 A. Sherer 40	A. Hall 40 J. McComb 40	H. McGregor 80 A. Sherer 40 C. Hants 90 C. Noble 70 W.J. Will 80 E. Hart 50
J. Copland 80 P. Averill 80	E.H. Broughton 80 V. Little 80 A.C. Hall 120	C.H. Lords 120 J.L. Hagerman 80 C. Ansky 40 M.A. Bokh 40	Mrs. J. Pridgeon 80 Karyvial + Vstula 70.50 J. Judson 80	H. Miller 45 A.B. Daiky 45 J.P. Parson 45	R.V. + A. Lawrence 50.50 H. Lawrence 80 M. Sherer 80 W. Sherer 80	M. Sherer Est. 40 J.B. George 60 J. Marsh 40	A. Sherer 40 L. Fireston 40 Geo. Harr. 80 H. Wolf 40 J. Null 50
C. Allen 40 S. Waters 97	C. Pifer 20 S. Waters 80 J. Day 40 Mrs. Sam Leese 40	E. Snyder 80 Clara Wilkinson 40 A. Paul 40	J.D. Preston 70 J. Hulsc. 130	J.M. Westup 40 W.B. Budd 40	Paul Wilson 205 J.A. Holland 80	R.C. 40 Wisz 40	Ben Reppert 40 J.W. Bowly 40 W. Hight 80 W.E. Hight 80 Ed. Adams 80
E. Adams 80 Edgar Wilson	W. Gould 80 J. McKinnic 80	J.D. Preston 70 J. Hulsc. 130	Erwin Vance 40 D.H. Paul 40	H.S. Reppert 40 T. Paul 40	L.E. Dick 158 A. Fulton 40	Earl Ford 40	C. Adams 35 H. Billman 80
Withington Lake	M.C. Secor 64 C. Drumm 96	C. Ling 120 H.P. Pichen 60 W.S. Albright 60	H. Hamman 80 Lee Albright 80 W. Harbaugh 80	T. Paul 80 W. R. Douglas 40 Judson Paul 40	C.E. Lowmaster 80 J.S. Chanda 80 D.E. Osborn 80 J. Dupuid 80	E.C. Osborne 160 O. Teach 40 Guy Borg 80	D. McElhenic 160 H. Mitchell 80 A.J. Judson 153.33
J. Waller 60 Est. K. Porter 105	M.J. Withington H. Grim 40 M. N. Secor 40	M.E. Waller 40 W.S. Albright 80 Est. A.L. Decmer 40	J. McNaughton 152	E.L. Detamore 160	C.F. Lewis 82 Geo. Denton 40 C.J. Lewis 82	D. Gory 40 Otis Judson.	H. Wilks 80 H.E. Adams 80 Geo. Folk 80

W.B.R. CALIFORNIA 28T

HART & SPRING

DEALERS

HUDSON AND ESSEX

16 N. HANCHETT STREET

COLDWATER, MICHIGAN

PHONE 296

LUGIAN HILL FEED STORE

UNION CITY, MICHIGAN

—
Feeds, Seeds and Fertilizers
—

CASH FOR CREAM, EGGS AND POULTRY

*This book made possible by the support of the business men of Branch
County whose ads appear herein, and is distributed by*

GRESLEY & COX

REAL ESTATE AND INSURANCE

We buy, sell and exchange farms and city property. List your property with us.

Phone 697

16½ West Chicago St.

Coldwater, Michigan

T.6S. COLDWATER R.6W.

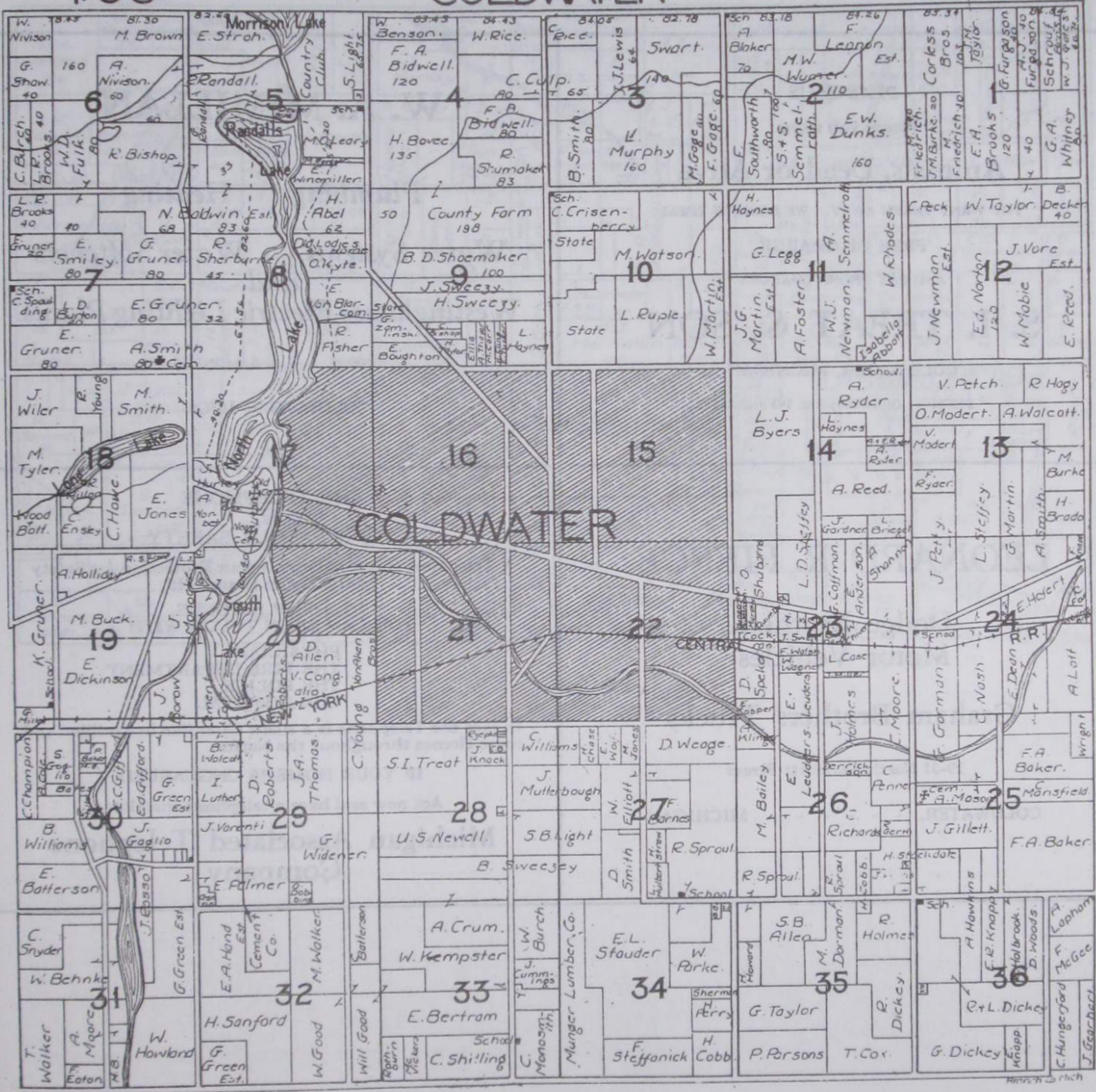



R. G. W.

COLDWATER

T. S. T.

PHONE US

WHEN YOU HAVE

Animals, Dead or Alive

YOU WANT TAKEN AWAY. WE REMOVE THEM

FREE OF CHARGE

AND PAY PHONE CHARGES

S. I. TREAT & SON

COLDWATER, MICHIGAN

PHONES: Office 146; Res. 193 and 648

W. A. McMILLAN

FOR

Plumbing Heating

**Water Systems Water Softeners
and
Westinghouse Electric Lighting Plants**

PHONE 48 30 S. MONROE ST.

COLDWATER, MICH.

LEONARD R. PIERCE

**Dodge Brothers
Motor Vehicles**

Graham Brothers Trucks

29-31 North Hanchett Street

COLDWATER, - - - - - MICHIGAN

THE TELEPHONE

VS

YOUR FAMILY SAFETY

A Telephone in your Home is your Protection for Safety
to the Entire Household

IN A FEW SECONDS
YOU CAN BE IN TOUCH WITH

PHYSICIAN
THE FIRE DEPARTMENT
THE POLICE
THE HOSPITAL

In fact the Telephone is a silent Guardian in a million and
more Homes throughout the Nation.

IF YOUR HOME IS UNGUARDED

Act now and have a telephone installed

**Michigan Associated Telephone
Company**

T.5S.

GIRARD

R.6W.

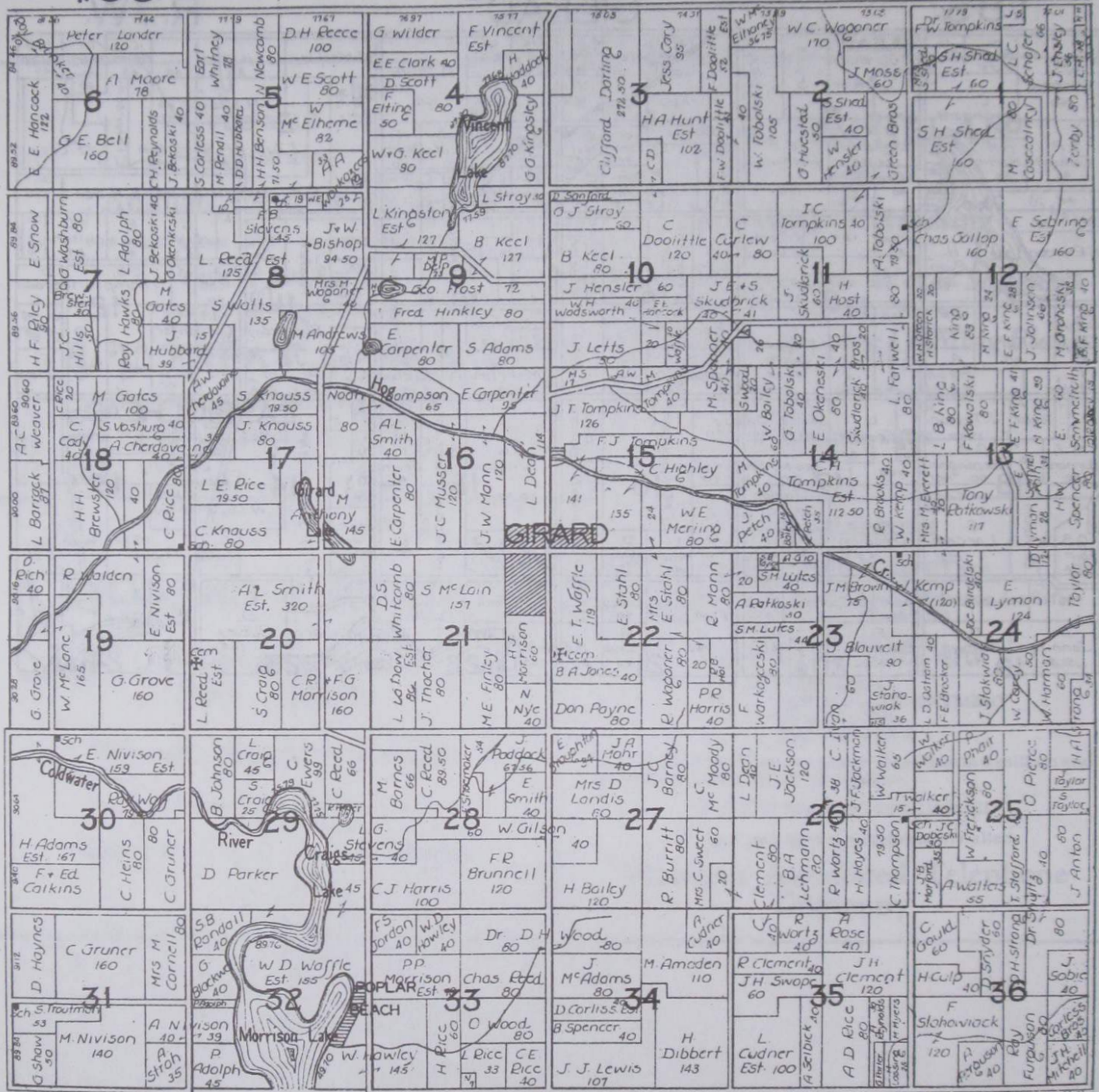

Branch G. H. C.

T.6S.

MATTESON

R.8W.

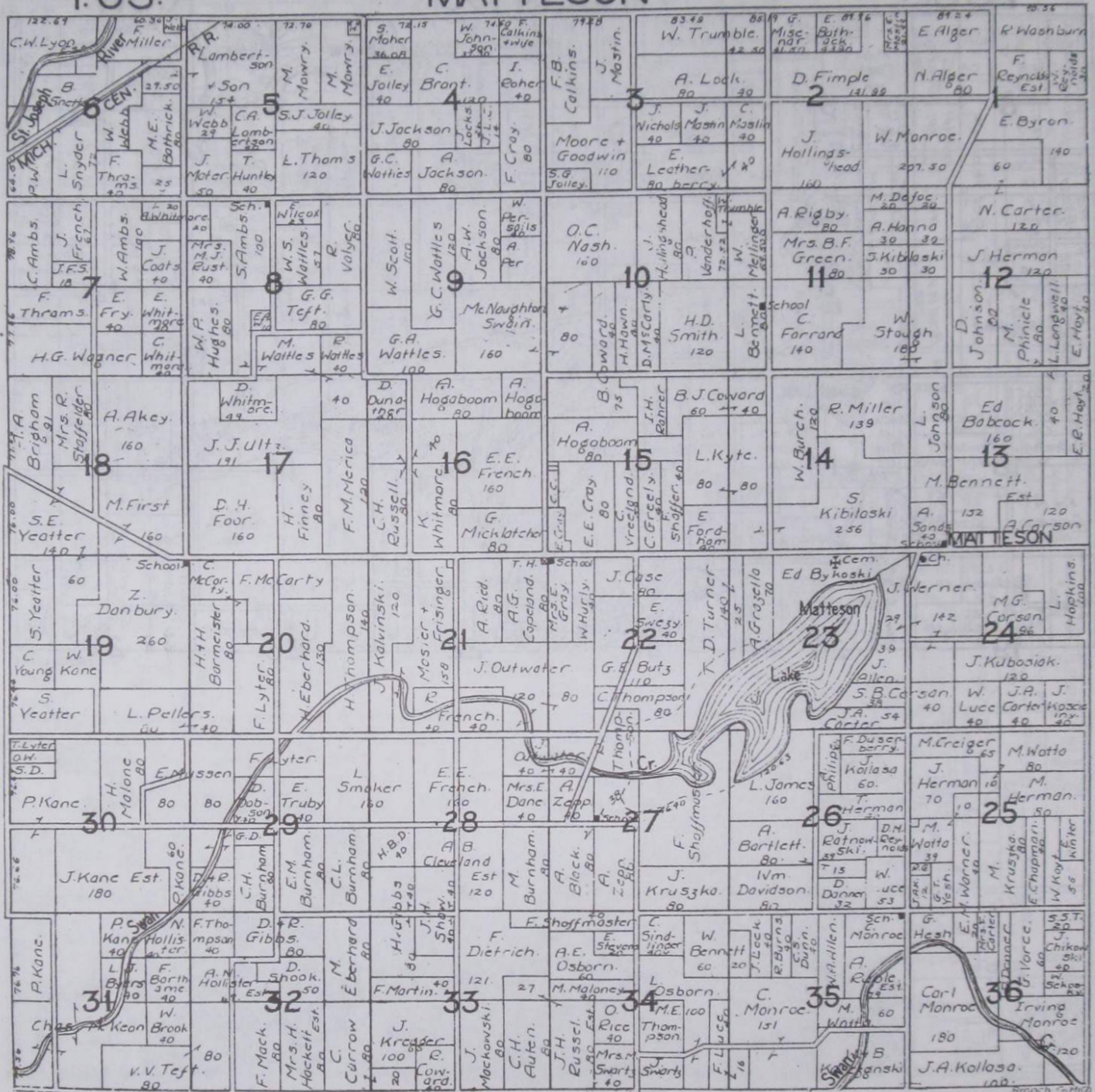

T.8S.

NOBLE

R.8W.

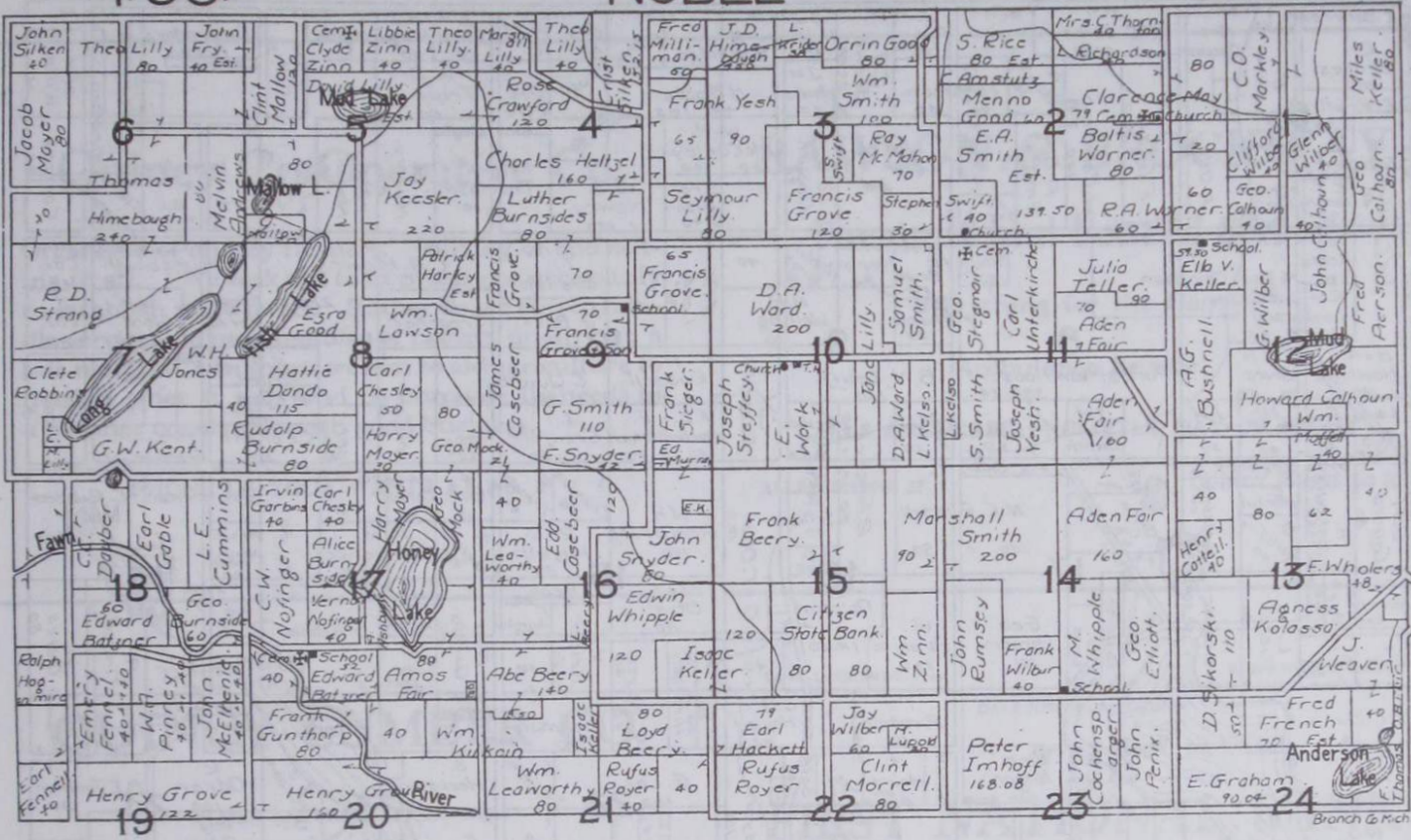

Quincy Co-Operative Co.

Organized of and by farmers. Buying of and selling to all. "We seek not to fix prices nor necessarily to establish price levels. Rather do we aim to handle serviceable merchandise of proven quality at a fair margin." In short, we aim to aid agriculture to market what it sells and to purchase its needs in a manner consistent with good business.

PHONE US YOUR WANTS AT No. 31

RAWSON & BROCKWAY

Furniture and Funeral Service

Everything for the Home

Ambulance Service

CALLS ANSWERED PROMPTLY DAY OR NIGHT

ALLEN PHONE 57

QUINCY PHONE 5-2 R

QUINCY LUMBER CO.

ELMER ANDERSON, Treas.—Mgr.

Courtesy - Service

Good Material

PHONE 54 - - QUINCY, MICH.

W. H. LOCKERBY, Pres.
C. D. MCKENZIE, Vice Pres.

R. S. ANDRUS, Cashier
LINDSEY BAKER, Ass't Cashier
DALE JOSEPH, Ass't Cashier

THE FIRST NATIONAL BANK

CAPITAL AND SURPLUS \$70,000.00

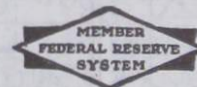

Quincy,

Michigan

T.5S.

SHERWOOD

R.8W.

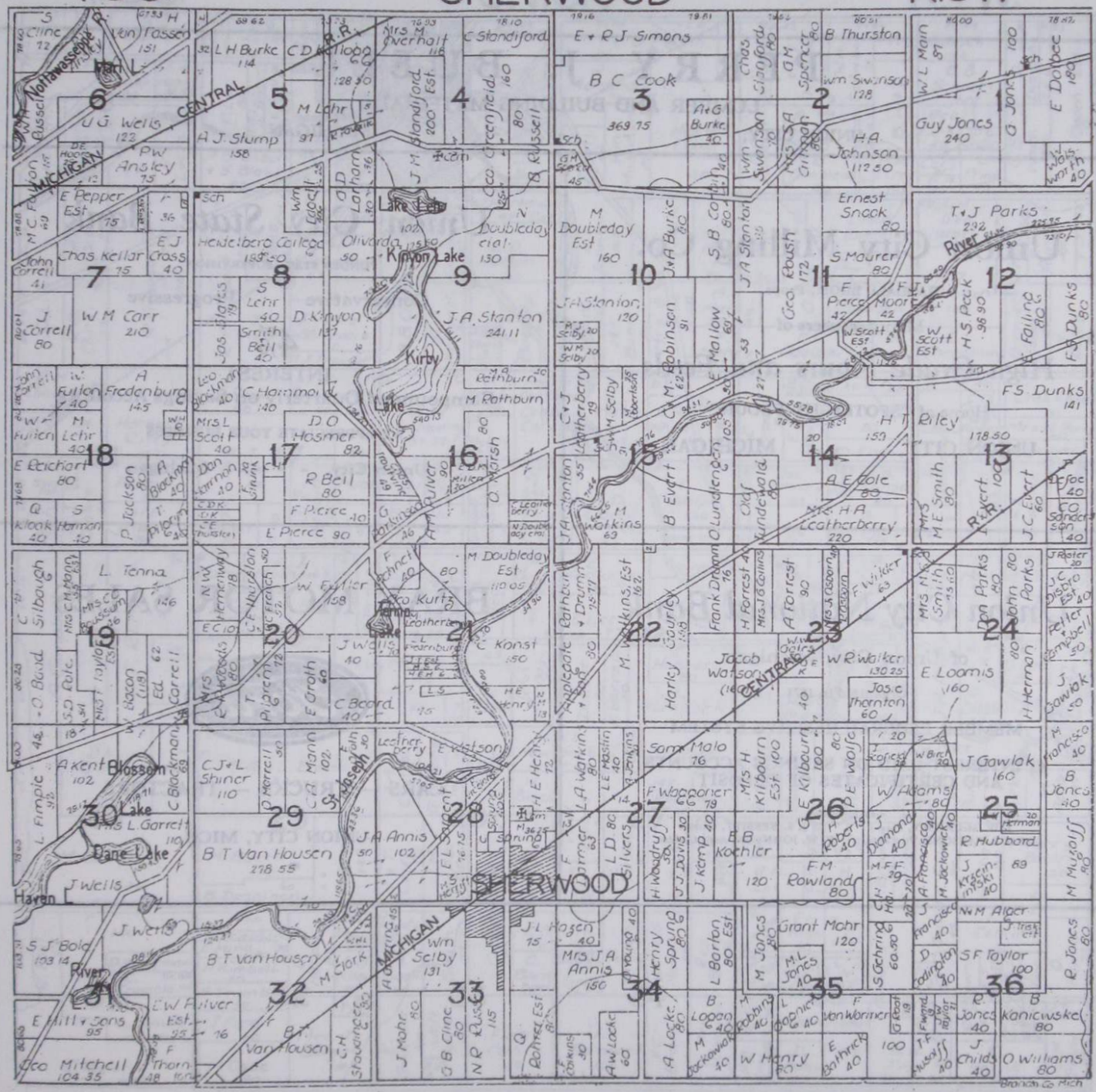

PERRY J. BUELL

LUMBER AND BUILDING MATERIAL

UNION CITY, - - - - MICHIGAN

Union City Milling Co.

RANDALL BROS., Props.

Manufacturers of

High Grade Flours and Feeds

Home of "SPOTLIGHT FLOUR"

UNION CITY, - MICHIGAN

Union City State Bank

"UNDER STATE SUPERVISION"

Conservative Progressive

4%

INTEREST

Compounded Quarterly on Savings Accounts

WE APPRECIATE YOUR BUSINESS

Union City, - - - - Michigan

Union City National Bank

of Union City, Michigan

Organized in 1871

MEMBER FEDERAL RESERVE SYSTEM

4% INTEREST PAID ON SAVINGS ACCOUNTS
AND CERTIFICATES OF DEPOSIT

-OFFICERS-

J. W. McCAUSEY, Pres. J. S. NESBITT, Cashier
LEO. S. PARSONS, Vice Pres. P. W. JOHNSON, Ass't Cashier

BRAY MOTOR SALES



CARS — TRUCKS — TRACTORS

UNION CITY, MICH.

ERNEST E. JENKINS

FURNITURE DEALER
FUNERAL DIRECTOR

AMBULANCE SERVICE

Phone 29-A2

UNION CITY, - - - MICHIGAN

E. W. Merchant & Sons

Dealers in

HARDWARE - PAINTS - OILS

SPORTING GOODS - FARM MACHINERY

PHONE 4-A

UNION CITY, MICHIGAN

HILTON'S

Men's Furnishings

Traveling Goods

The Best Clothier and Shoe Furnisher

20 and 22 Chicago St.

Telephone No. 6

Coldwater, Mich.

Lucian Hill - Feed Store

FEEDS - SEEDS AND FERTILIZERS

JAMESWAY POULTRY EQUIPMENT

Cash paid for Cream, Eggs and Poultry

UNION CITY, MICHIGAN

INDEX TO TOWNSHIPS

OLMSTEAD & SON

DEALERS IN

*Ice Cream, Ice and Soft Drinks,
Pasteurized Milk and Cream*

Phone 46

COLDWATER, MICHIGAN

VOGT'S FLOWERS

ERNEST C. VOGT

Flowers delivered by telegraph to all parts of the U. S. and Canada and many Foreign Countries.

Member F. T. D.

PHONE 73-J

COLDWATER, MICHIGAN

A. G. LYON

The REXALL Drug Stores

COLDWATER, - MICHIGAN

Dr. Hess Poultry and Stock Remedies
Sherwin-Williams Paints
Eastman Kodaks
Whitman Chocolates
Parker Pens and Pencils

PHONES 138 AND 205

THE J. B. PERRY COMPANY

Feeds - Quality Seeds
Pillsbury Flour

DICKINSON'S GLOBE FEEDS

70-72 West Chicago Street Phone 206

COLDWATER, MICHIGAN

Mason Township	20
Noble Township	21
Ovid Township	22
Quincy Township	24
Sherwood Township	25
Union Township	27
Names of Property Owners	31 to 56

ARTISTIC MEMORIALS
GRANITE - MARBLE

E. H. GIBSON
PROPRIETOR

COLDWATER MONUMENT CO.



93 WEST CHICAGO STREET

COLDWATER, - MICHIGAN

“Mark Every Grave”



Coldwater Dairy Co.

164 South Monroe Street

Coldwater, - - - Michigan

Take your cream to Coldwater Dairy Co. at Coldwater, Mich. and get 7 cents per pound delivered price above Chicago extra price always.

Godden's Cleaning Works

H. CLIZBE KING, Prop.

CLEANERS OF

**Wearing Apparel, Rugs, House
Furnishings**

Phone 186

10 North Monroe Street

Coldwater,

- - - Michigan

INDEX to TOWNSHIPS

in the

1929 PLAT BOOK

of

BRANCH COUNTY, MICHIGAN

by

W. W. Hixon & Co., Rockford, Illinois

	Page
Map of Branch County	3
Alganssee Township	5
Batavia Township	6
Bethel Township	7
Bronson Township	9
Butler Township	11
California Township	13
Coldwater Township	15
Gilead Township	17
Girard Township	18
Kinderhook Township	19
Matteson Township	20
Noble Township	21
Ovid Township	22
Quincy Township	24
Sherwood Township	25
Union Township	27
Names of Property Owners	31 to 56

INDEX TO TOWNSHIPS

1929 PLAT BOOK 100

BRANCH COUNTY, MICHIGAN



by

W. W. Hixon & Co., Rockford, Illinois

Works

1	Branch County
2	Albion Township
3	Albion Township
4	Albion Township
5	Albion Township
6	Albion Township
7	Albion Township
8	Albion Township
9	Albion Township
10	Albion Township
11	Albion Township
12	Albion Township
13	Albion Township
14	Albion Township
15	Albion Township
16	Albion Township
17	Albion Township
18	Albion Township
19	Albion Township
20	Albion Township
21	Albion Township
22	Albion Township
23	Albion Township
24	Albion Township
25	Albion Township
26	Albion Township
27	Albion Township
28	Albion Township
29	Albion Township
30	Albion Township
31 to 36	Names of Property Owners

EVERY-NAME INDEX TO THE 1929 PLAT MAP OF BRANCH COUNTY, MICHIGAN

Name	Twp. & Sec.	Page	Name	Twp. & Sec.	Page	Name	Twp. & Sec.	Page
Abbott, Guy	KIN (13,24)	19	Alger, M.	SHE (36)	25	Arnold, J. W.	GIL (15)	17
Abbott, Isabella	COL (11)	15	Alger, N.	MAT (1)	20	Ashback, A.	NOB (17)	21
Abel, E. F.	BAT (10)	6	Alger, N.	SHE (36)	25	Atwood, F. E.	UNI (6)	27
Abel, H.	COL (8)	15	Algire, E. (Allgire)	ALG (27,34)	5	Austin, C. H.	BAT (35)	6
Ackerly, Hiram, Est.	BUT (13)	11	Allen & Twig	QUI (23,24)	24	Austin, E.	QUI (2)	24
Ackley, Floyd	BUT (25)	11	Allen, C.	CAL (7)	13	Austin, H. W.	QUI (1)	24
Adair, A.	ALG (26)	5	Allen, C.	KIN (12)	19	Austin, N. A.	BAT (26)	6
Adair, W. M.	ALG (29)	5	Allen, D.	COL (20)	15	Austin, N. B.	BAT (22,23)	6
Adams, A. J.	CAL(18)	13	Allen, G.	BET (16)	7	Auten, C. H.	MAT (33)	20
Adams, A.D.	KIN (1)	19	Allen, J.	MAT (23)	20	Averill, P.	CAL (7)	13
Adams, C.	CAL(13)	13	Allen, M. A.	BRO (14)	9	Ayers, E. J.	CAL(10)	13
Adams, C.	GIL (24)	17	Allen, S. B.	COL (35)	15	Baad, O.	SHE (19,30)	25
Adams, C. F.	ALG (35)	5	Allen, W. A.	MAT (35)	20	Babb, F.	KIN (12)	19
Adams, E.	CAL(18)	13	Allen, W. H.	BET (25,26)	7	Babb, R.	ALG (22)	5
Adams, E. R.	CAL(12)	13	Amaden, M.	GIR (34)	18	Babcock, Ed	MAT (13)	20
Adams, Ed.	CAL(12)	13	Amber, W. T., Mrs.	BAT(28)	6	Bach, A.	CAL(11)	13
Adams, G.	GIL (24)	17	Ambrose, A.	BUT (9)	11	Bacon, W.	SHE (19,30)	25
Adams, H.	BUT (1)	11	Ambrose, J. C.	BUT (4,9)	11	Badger, J., Mrs.	UNI (32)	27
Adams, H. E.	CAL (24)	13	Amb, C.	MAT (7)	20	Bagley, H.	BET (10)	7
Adams, H., Est.	GIR (30)	18	Amb, S.	MAT (8)	20	Bagley, H. W.	BET (14)	7
Adams, Harry	BUT (20)	11	Amb, W.	MAT (7)	20	Bailey, C. W.	CAL (6)	13
Adams, P.	KIN (1)	19	Ammerman & Hall	BET (24)	7	Bailey, H.	GIR (27)	18
Adams, S.	GIR (9)	18	Ammerman, A. E., Est.	BET (24)	7	Bailey, M.	COL (26)	15
Adams, W.	SHE (25,26)	25	Ammerman, E.	BET (24)	7	Bailey, W.	GIR (11,14)	18
Adams, W. A.	CAL(18)	13	Ammerman, W.	BET (24)	7	Baker, A. A.	UNI (14)	27
Adams, W. H.	UNI (25)	27	Ammerman, William, Jr.	QUI (18,19)	24	Baker, B. M.	QUI (26)	24
Adams, W. R.	BUT (26,27)	11	Amstutz, C.	NOB (2)	21	Baker, F. A.	COL (25)	15
Adamski, J.	BRO (23,26)	9	Anderson Lake	NOB (24)	21	Baker, John	ALG (36)	5
Adamski, S.	BRO (36)	9	Anderson, E.	COL (23)	15	Baker, N. C.	BAT (20,21)	6
Addick, C.	BAT (26)	6	Anderson, F. G.	BRO (35)	9	Baker, Ora C.	BUT (35)	11
Addick, H. T. H.	BAT (21)	6	Anderson, L.	GIL (13)	17	Baker, P.	COL (30)	15
Addicks, H.	BAT (8)	6	Anderson, T. C.	UNI (8,9,17)	27	Balch, M. A.	CAL (9)	13
Adolph, E.	UNI (15)	27	Andrews, M.	GIR (8)	18	Baldridge, H.	OVI (3,4)	22
Adolph, E. C.	UNI (11,14)	27	Andrews, Melvin	NOB (6)	21	Baldwin, N., Est.	COL (5,7,8)	15
Adolph, L.	GIR (7)	18	Annin, Edward	BUT (15,24,26)	11	Ball, F. C.	QUI (6)	24
Adolph, L.	UNI (16)	27	Annis, J. A.	SHE (28,29)	25	Ball, Frank	BUT (31,32)	11
Adolph, L. P.	UNI (9,10)	27	Annis, J. A., Mrs.	SHE (34)	25	Ball, J.	KIN (11)	19
Adolph, P.	GIR (32)	18	Ansley, C.	CAL (9)	13	Ball, W.	OVI (14)	22
Ahlgum, H.	BRO (6)	9	Ansley, P. W.	SHE (6,7)	25	Banker, A. F.	BUT (32)	11
Ailer, W. H.	BET (25)	7	Anthony, M.	GIR (17)	18	Barber, F. E.	OVI (10)	22
Akey, A.	MAT (18)	20	Anton, J.	GIR (25)	18	Barnard, M. J.	GIL (18)	17
Albright, H.	CAL (6)	13	Anton, John	BUT (30)	11	Barnard, O.	QUI (31)	24
Albright, H.	KIN (12)	19	Applegate & Son	SHE (22)	25	Barnes, F.	COL (27)	15
Albright, J.	BET (3)	7	Arbogast, R., et al	UNI (7,8)	27	Barnes, I. W.	QUI (28)	24
Albright, L.	QUI (3)	24	Archer, Don	ALG (6)	5	Barnes, M.	GIR (28)	18
Albright, Lee	CAL (21)	13	Archer, L. B.	ALG (7)	5	Barnes, M.	QUI (28)	24
Albright, W. S.	CAL(17,20)	13	Archer, L. B., Mrs.	ALG (6)	5	Barnes, Otis	KIN (2)	19
Alderman, I.	BAT (20)	6	Archer, M.	ALG (6)	5	Bamey, J. C.	GIR (27)	18
Aldrich, C.	BET (13)	7	Archer, R.	ALG (6)	5	Barnhart, C.	UNI (28,33)	27
Alexander, R., Mrs., Est.	KIN (1,12)	19	Arendt, F.	OVI (9,16)	22	Barnhart, C.	UNI (28,33)	27
Alganssee, Village of	ALG (27)	5	Armstrong, W. H.	BET (28)	7	Barnhart, F.	BAT (3,4)	6
Alger, E.	MAT (1)	20	Arnold, J.	OVI (15)	22	Barnhart, F.	UNI (34)	27
				GIL (11)	17	Barnhart, F., Mrs.	UNI (25)	27

EVERY-NAME INDEX TO THE 1929 PLAT MAP OF BRANCH COUNTY, MICHIGAN

Name	Twp. & Sec.	Page	Name	Twp. & Sec.	Page	Name	Twp. & Sec.	Page
Baronski, Leo	BET (2)	7	Beary, Abe	NOB (16,21)	21	Billman, P.	UNI (24)	27
Barr, Guy	CAL(14)	13	Beery, Frank	NOB (15)	21	Billows, D.	GIL (19)	17
Barrack, L.	GIR (18)	18	Beery, Loyd	NOB (16,21)	21	Bing----, H.	COL (23)	15
Bartel, B.	ALG (20)	5	Behrke, C. R.	QUI (12)	24	Bingham Lake	OVI (30)	22
Bartholame, F.	MAT (31)	20	Behrke, W.	COL (31)	15	Birch, H.	QUI (9)	24
Bartholomew Lake	ALG (7)	5	Bekoski, J.	GIR (6,7)	18	Birch, L.	BET (29)	7
Bartholomew, L.	ALG (6,7)	5	Bell & Smith	SHE (8)	25	Birch, W.	SHE (25)	25
Bartlett, A.	MAT (26)	20	Bell, B. E.	UNI (9)	27	Bishop, C. A.	ALG (29)	5
Barton, L.	SHE (34)	25	Bell, C.	ALG (13)	5	Bishop, C. A.	OVI (26)	22
Bascaian & Smith	CAL (5)	13	Bell, G. E.	GIR (6)	18	Bishop, C. A.	QUI (16)	24
Bascom, D. T.	CAL (4)	13	Bell, J. A.	UNI (4)	27	Bishop, J.	ALG (26)	5
Bassage, R.	CAL (2)	13	Bell, J., Mrs.	BRO (2)	9	Bishop, J.	GIR (8)	18
Bassage, S.	ALG (35)	5	Bell, R.	SHE (17)	25	Bishop, L. C.	COL (9)	15
Batavia Station	BAT (26,27)	6	Bell, William	BRO (35)	9	Bishop, R.	COL (5,6)	15
Bater, A.	BAT (23)	6	Beloska, J.	BET (19)	7	Bishop, T.	OVI (10)	22
Bater, A. D.	BAT (23,24,27)	6	Beloski, William	BET (17)	7	Bishop, W.	GIR (8)	18
Bater, C.	UNI (31)	27	Bender, C.	OVI (1,2)	22	Bistry, A.	BAT (19)	6
Bater, Harry	UNI (25)	27	Bennett, F.	SHE (21)	25	Bixler, S.	GIL (14)	17
Bater, S.	BAT (23)	6	Bennett, G.	CAL (1)	13	Biyer's Lake	OVI (17)	22
Bates, -	COL (30)	15	Bennett, H.	ALG (2)	5	Biyer, F.	OVI (17)	22
Bates, B.	BET (23,24)	7	Bennett, J. C., Mrs.	QUI (11,14)	24	Biyer, J.	OVI (17)	22
Bates, C.	BAT (26)	6	Bennett, L.	MAT (11)	20	Biyer, W.	OVI (17)	22
Bates, F.	BET (35)	7	Bennett, M., Est.	MAT (13)	20	Black, A.	MAT (27)	20
Bates, F. C.	OVI (5)	22	Bennett, O.	OVI (24)	22	Blackman, A.	SHE (18)	25
Bates, H.	OVI (7,18)	22	Bennett, W.	MAT (34,35)	20	Blackman, C.	SHE (19,30)	25
Bates, J. M.	BAT (25)	6	Benson, H. H.	GIR (5,8)	18	Blackman, Leo	SHE (17)	25
Bates, James	BUT (21)	11	Benson, W.	COL (4)	15	Blackmore, Dr.	QUI (15,22)	24
Bates, O.	BET (13)	7	Benton, F.	BRO (32)	9	Blackwall, G.	GIR (32)	18
Bates, R. E.	BAT (24)	6	Benton, George	CAL (23)	13	Blaine, J.	GIL (15)	17
Bates, R. E.	BAT (35)	6	Berge, H., Est.	QUI (13)	24	Blake, J. R., Est.	UNI (8)	27
Bates, S. H.	BET (23)	7	Bergman, Albert	BAT (15)	6	Blake, S.	UNI (5)	27
Bathack, E.	MAT (2)	20	Berlin, F.	ALG (6)	5	Blaker, A.	COL (2)	15
Bathrick, E.	SHE (35)	25	Bertram, E.	COL (33)	15	Blanchard, J.	BAT (2)	6
Bathrick, M. E.	MAT (6)	20	Bertsch, C.	BET (10)	7	Blauvelt, J.	GIR (23)	18
Batterson, C.	COL (32)	15	Bertsch, C. F.	BET (10)	7	Bloom, J.	BRO (10,15)	9
Batterson, E.	COL (30)	15	Besemer, B. W.	BUT (11,14)	11	Bloom, S. A.	BAT (23)	6
Batterson, E.	OVI (6)	22	Besemer, H. A.	BUT (11,14)	11	Blossom Lake	SHE (30)	25
Beard, C.	SHE (20,21)	25	Bestree, H.	BAT (30)	6	Bocce, E.	ALG (27)	5
Beard, E. C.	BAT (16,21)	6	Bethel Center	BET (25)	7	Boes, I.	BET (7)	7
Beardsley, E. E.	BRO (9,10,16)	9	Beyer, A.	ALG (9,10)	5	Bogart, C.	BRO (26)	9
Beardsley, F. A.	BRO (15)	9	Bickford, B.	ALG (18)	5	Bogart, F.	BRO (26)	9
Beaumaster, H. & H.	MAT (20)	20	Bickford, F.	ALG (7)	5	Bogue, C. L.	BUT (5,28)	11
Beck, C.	GIL (8)	17	Bidwell, A. J.	GIL (10)	17	Bole, S. J.	SHE (31)	25
Beck, D.	GIL (9)	17	Bidwell, F. A.	COL (4)	15	Bolan & Sprague	KIN (13,24)	19
Beck, E.	ALG (27)	5	Bidwell, M.	BET (16)	7	Boley, C. A.	QUI (8)	24
Beck, G.	OVI (10)	22	Bier, E.	ALG (13)	5	Boley, F.	QUI (8,19,20)	24
Beck, H. G.	KIN (13,24)	19	Bigelow, E. G.	BUT (12)	11	Boley, Ruth	QUI (9)	24
Beck, J.	GIL (9)	17	Bigelow, G.	BUT (12)	11	Bolin, F. J.	BAT (5)	6
Beck, J. B.	UNI (21)	27	Biggs, J. R.	BAT (35)	6	Bolton, R.	KIN (3)	19
Becker, H.	QUI (27,33)	24	Biglow, P. C.	ALG (21)	5	Boon, G. O.	QUI (15)	24
Beckwith, M.	ALG (35)	5	Billman, C.	CAL(11)	13	Booth, E.	BET (15)	7
Beers, E. R.	BAT (29)	6	Billman, H.	CAL(13)	13	Booth, J.	QUI (26)	24

EVERY-NAME INDEX TO THE 1929 PLAT MAP OF BRANCH COUNTY, MICHIGAN

Name	Twp. & Sec.	Page	Name	Twp. & Sec.	Page	Name	Twp. & Sec.	Page
Booth, M.	GIL (3,5)	17	Brauker, J., Jr.	UNI (26)	27	Brower, W. H.	BAT (7)	6
Booth, Maggie	GIL (8)	17	Braun, C.	QUI (24)	24	Brown's Lake	CAL (5)	13
Borden, F. H.	BET (10)	7	Braun, V. O.	QUI (35)	24	Brown, A.	ALG (19)	5
Bordt, L.	KIN (23)	19	Brawn, R. C.	CAL (1)	13	Brown, A. A.	GIL (11,14)	17
Bordt, W.	KIN (14,23)	19	Bray, L.	ALG (14,15)	5	Brown, Alb.	BET (14)	7
Borow, J.	COL (19,30)	15	Bray, M. J., Mrs.	ALG (15)	5	Brown, C.	CAL(16)	13
Bortzen, O.	BRO (12)	9	Brayton, Jay	BUT (24)	11	Brown, C. A.	OVI (4)	22
Bolt & Wood	COL (18)	15	Brehm, J.	KIN (3)	19	Brown, Ella	BAT (24,25)	6
Boltzner, Edward	NOB (17,18)	21	Brehm, J. H.	KIN (18)	19	Brown, F. D.	ALG (19)	5
Boughton, E.	COL (9)	15	Brewster, G.	GIR (7)	18	Brown, J.	CAL (6)	13
Bouse, J.	ALG (27)	5	Brewster, H. H.	GIR (18)	18	Brown, J. M.	GIR (23)	18
Boussum, C. O., Mrs.	SHE (19)	25	Bricker, S. Mrs.	KIN (13,14)	19	Brown, L.	BRO (2,3)	9
Bovee Lake	ALG (27)	5	Briegel, L.	COL (14)	15	Brown, M.	COL (6)	15
Bovee, H.	COL (4)	15	Briggs, T.	QUI (10)	24	Brown, R.	UNI (36)	27
Bowden, C.	BRO (14)	9	Brigham, A. A.	MAT (18)	20	Brown, V. C.	UNI (34)	27
Bowden, C. R.	BRO (14)	9	Brink, F. C.	BRO (28)	9	Brown, Westley	ALG (31,32)	5
Bowen, A. L.	QUI (15,22)	24	Britton, Hie	ALG (19)	5	Brown, William	UNI (13)	27
Bowen, E. W.	QUI (2)	24	Brock, F. E.	GIR (24)	18	Bru-, L. R.	BRO (28)	9
Bower, L. H.	BET (25)	7	Brocklebank, W.	BET (21,22)	7	Brunker, Roy	GIR (6)	18
Bowerman, A.	QUI (27)	24	Bronson Cement Co.	BAT (31,32)	6	Brunnell, F. R.	GIR (28)	18
Bowerman, E.	GIL (20)	17	Bronson City	BRO (11,12)	9	Buck, M.	COL (19)	15
Bowerman, G.	ALG (2)	5	Bronson, F.	BET (7)	7	Buck, P. C.	BET (24)	7
Bowerman, G.	QUI (35)	24	Bronson, H.	UNI (5)	27	Buck, P. C.	OVI (18,19)	22
Bowerman, H.	QUI (21,27)	24	Bronson, J. F.	BET (23)	7	Buck, W.	BAT (36)	6
Bowerman, K.	QUI (24)	24	Bronson, J. W.	BET (11)	7	Buckley, E. M.	UNI (9)	27
Bowerman, W.	QUI (9)	24	Bronson, P. L.	BET (26)	7	Bucklin, H.	GIL (6)	17
Bowers, B.	GIL (16,21,22)	17	Bronson, Peter	BET (22,23)	7	Bucklin, W. J.	BET (32)	7
Bowers, D. J., Mrs.	BUT (3,10)	11	Bronson, S.	BET (26)	7	Budd, W. B.	CAL (9)	13
Bowers, J.	BUT (9,10)	11	Brook, A.	BET (20)	7	Buell, D. L.	UNI (19,30)	27
Bowers, John	BUT (3)	11	Brook, C., Est.	BET (20)	7	Buell, M.	UNI(29,30,31,33)	27
Bowlby, J. W.	CAL(11)	13	Brook, W.	MAT (31)	20	Buell, M. F.	UNI (10)	27
Bowman, M. A.	BRO (18,19)	9	Brooker, D.	GIL (12)	17	Buholz, F.	BRO (15,22)	9
Boyd, U.	ALG (28)	5	Brooker, F.	QUI (16)	24	Bullock, A.	BAT (10)	6
Boye, J.	ALG (5)	5	Brooks, B.	BAT (1)	6	Bunkes, R.	OVI (6)	22
Boyer, A. J.	BAT (7)	6	Brooks, C.	UNI (14)	27	Bunnell, M.	BET (19)	7
Boyer, A. J.	UNI (17)	27	Brooks, E.	BAT (2)	6	Burbank, F. C.	BUT (15,16)	11
Boynton, S. W.	QUI (20,29)	24	Brooks, E. A.	COL (1)	15	Burch, C.	COL (6)	15
Brach, A.	KIN (22)	19	Brooks, H.	BRO (19)	9	Burch, C. B.	BAT (13,24)	6
Bracy, A. D.	BUT (29)	11	Brooks, L.	UNI (4)	27	Burch, C. L.	BAT (11)	6
Bradley, A.	KIN (7,8)	19	Brooks, L. R.	COL (6,7)	15	Burch, Glen	BAT (17)	6
Bradley, H. H.	ALG (25,36)	5	Brooks, M.	BAT (19)	6	Burch, P.	BAT (16)	6
Bradley, L.	ALG (25)	5	Brooks, R.	BAT (18)	6	Burch, W.	COL (33)	15
Brado, H.	COL (13)	15	Brooks, R.	GIR (14)	18	Burckhard, ? W.	ALG (24)	5
Brainard, S.	BAT (26)	6	Brooks, W. H.	BRO (19)	9	Burdelski, Joe	GIR (24)	18
Brainard, S. C.	QUI (15)	24	Brott, R.	ALG (11)	5	Burk, J. K.	KIN (17)	19
Braman, B.	ALG (28)	5	Brough, C. E.	BET (23)	7	Burk, M.	BRO (5)	9
Brandt, H.	BAT (34,35)	6	Brough, Charles	BET (14)	7	Burke, A.	SHE (3,10)	25
Brandt, K.	UNI (17)	27	Broughton, E.	CAL (6)	13	Burke, G.	SHE (3)	25
Brandt, Roy	UNI (34)	27	Broughton, E. H.	CAL (6,7)	13	Burke, J.	BAT (34)	6
Branker, G.	BAT (13)	6	Broughton, L.	CAL (6)	13	Burke, J.	SHE (10)	25
Brant, C.	MAT (4)	20	Brower, W.	GIL (6)	17	Burke, J. M.	COL (1)	15
Broughton, E.	GIR (27)	18	Brower, W.	BET (31)	7	Burke, James	BET (20)	7

EVERY-NAME INDEX TO THE 1929 PLAT MAP OF BRANCH COUNTY, MICHIGAN

Name	Typ. & Sec.	Page						
Burke, L. H.	SHE (5)	25	Calhoun, R.	GIL (18,19)	17	Case, S.	GIL (16,17)	17
Burke, M.	COL (13)	15	California Corners	CAL (3)	13	Case, S.	KIN (21)	19
Burleson, J. D.	BUT (27)	11	Calkins, Ed	GIR (30)	18	Case, S. E.	UNI (5)	27
Burlew, William	ALG (24,25)	5	Calkins, F.	GIR (30)	18	Case, S. P.	KIN (20,21)	19
Burlew, William	ALG (24,25)	5	Calkins, F.	SHE (34)	25	Case, T. B.	BAT (6)	6
Burnham, C. H.	MAT (29)	20	Calkins, F. & wife	MAT (4)	20	Casebeer, Edd.	NOB (16)	21
Burnham, C. L.	MAT (29)	20	Calkins, F. B.	MAT (3)	20	Casebeer, James	NOB (9)	21
Burnham, E. M.	MAT (29)	20	Calkins, F. E.	UNI (25,35,36)	27	Cass, D.	CAL (3)	13
Burnham, M.	MAT (28)	20	Calkins, S. P.	GIL (6)	17	Caswell, C. M., Mrs.	KIN (5,8)	19
Burnhart, H.	UNI (22)	27	Camp, E. L.	ALG (23)	5	Caswell, L., Mrs.	KIN (12)	19
Burnhart, M.	UNI (21)	27	Campbell & Fetter	SHE (24)	25	Cattell, H.	GIL (6,7)	17
Burns, J., Mrs.	BAT (19)	6	Campbell, A. & Co.	UNI (19)	27	Cattell, Henry	NOB (13)	21
Burns, M., Est.	UNI (25)	27	Campbell, F.	QUI (15)	24	Cement Co.	COL (20,32)	15
Burns, R.	MAT (35)	20	Canfield C.	BRO (13)	9	Cerrow, Will	BUT (11,14)	11
Burnside, Alice	NOB (17)	21	Canfield, C.	BET (18,19,30)	7	Chambers, F.	KIN (17)	19
Burnside, George	NOB (18)	21	Canfield, C.	CAL (2)	13	Champion, C.	BET (8)	7
Burnside, James	BET (35)	7	Canright, B. E.	BAT (12)	6	Champion, C.	COL (30)	15
Burnside, Rudolph	NOB (7,8)	21	Card, E. E.	BAT (32)	6	Champion, Charles	ALG (29,30)	5
Burnsides, Luther	NOB (4,9)	21	Carls, J.	CAL(12)	13	Champion, Charles	BAT (25)	6
Burritt, R.	GIR (27)	18	Carpenter, C., et al	BRO (21)	9	Champion, F.	ALG (30,31)	5
Burton, G. A.	BAT (12,13)	6	Carpenter, E.	GIR (9,16)	18	Champion, W.	QUI (7)	24
Burton, L. D.	BAT (12,13)	6	Carpenter, G. C.	BRO (21)	9	Chandain, J. S.	CAL(15)	13
Burton, L. D.	COL (7)	15	Carpenter, L.	GIL (11,12)	17	Chandler & Lee	BAT (14)	6
Busch, G.	ALG (21)	5	Carpenter, S. A.	QUI (28)	24	Chandler, V. R.	ALG (21)	5
Bush, A.	QUI (34)	24	Carpenter, W.	GIL (4)	17	Chapman, E.	MAT (25)	20
Bushnell, A. G.	NOB (12,13)	21	Carr, J. M., Est.	UNI (24)	27	Chase, Charles H.	BUT (25)	11
Bushnell, A. Y., Mrs.	BRO (31)	9	Carr, M.	COL (9)	15	Chase, H.	COL (27)	15
Bussing, D.	OVI (28)	22	Carr, W. M.	SHE (7)	25	Chase, Harvey	BUT (36)	11
Bussing, N. E.	OVI (33)	22	Carrithers, J. L.	ALG (15)	5	Chatfield, E. D., Mrs.	BRO (10)	9
Butler Center	BUT (2)	11	Carson, Charles	BET (32,33)	7	Chenute Cement Co.	BET (5,6)	7
Butterworth, E.	QUI (22)	24	Carson, J.	BAT (7)	6	Cherdavoine, A.	GIR (17,18)	18
Butz, G. E.	MAT (22)	20	Carson, R.	BET (15,16)	7	Cherdavoine, A. W.	GIR (17)	18
Buys, Mable, Mrs.	BUT (15)	11	Carter, D.	BRO (3)	9	Cherdavoine, E.	UNI (12,13)	27
Buys, T., Mrs.	BRO (3)	9	Carter, F., Mrs.	MAT (36)	20	Chesley, Carl	NOB (8,17)	21
Byers, F.	GIL (12)	17	Carter, G.	BET (18)	7	Chikowski, J.	MAT (36)	20
Byers, L. J.	COL (14)	15	Carter, G., Est.	BET (7,18)	7	Childs, J.	SHE (36)	25
Byers, L. J.	MAT (31)	20	Carter, J.	BET (15)	7	Chivers, W.	COL (23)	15
Byers, L. J.	OVI (29)	22	Carter, J. A.	MAT (23,24)	20	Church, -	KIN (7)	19
Bykoski, Ed	MAT (23)	20	Carter, J. H.	BAT (31)	6	Church, E. B.	QUI (15,16)	24
Byron, E.	MAT (1)	20	Carter, N.	BAT (8)	6	Church, E. B.	QUI (9)	24
Cady, C.	GIR (18)	18	Carter, N.	MAT (1,12)	20	Citizens State Bank	NOB (15)	21
Cahill, Charles	OVI (26)	22	Cartright, M. L.	ALG (9)	5	Claar, C.	BAT (9)	6
Cain, Flora	UNI (33)	27	Cary Lake	BAT (34)	6	Claar, F.	BAT (34)	6
Cain, J. & T.	UNI (28)	27	Cary, Jess.	GIR (3)	18	Claar, J.	BAT (8)	6
Cain, T. D.	UNI (27)	27	Case, A.	BRO (11)	9	Clark, A.	ALG (19)	5
Caldwell, G.	QUI (16)	24	Case, D.	KIN (5)	19	Clark, C. R.	ALG (21)	5
Caley, C. C.	QUI (6)	24	Case, E.	BAT (8)	6	Clark, E.	ALG (22)	5
Calhoun, George	NOB (1)	21	Case, F.	GIL (1)	17	Clark, E.	KIN (6)	19
Calhoun, H.	GIL (7)	17	Case, Fred	KIN (6)	19	Clark, E. E.	GIR (4)	18
Calhoun, Howard	NOB (12,13)	21	Case, J.	MAT (22)	20	Clark, G., Est.	ALG (21)	5
Calhoun, John	NOB (1,12)	21	Case, L.	COL (23)	15	Clark, M.	SHE (32)	25
Calhoun, M.	BRO (35)	9	Case, M.	UNI (32)	27	Clark, R.	OVI (27)	22

EVERY-NAME INDEX TO THE 1929 PLAT MAP OF BRANCH COUNTY, MICHIGAN

Name	Twp. & Sec.	Page	Name	Twp. & Sec.	Page	Name	Twp. & Sec.	Page
Clark, Samuel	BUT (5)	11	Collins, O.	OVI (14)	22	Corson, S. B.	MAT (23,24)	20
Clark, W.	BET (18)	7	Conant, C.	OVI (11,12)	22	Corwin, L.	KIN (10)	19
Clark, W.	OVI (22,27)	22	Congalio, V.	COL (20)	15	Corwin, L. J.	OVI (33)	22
Clearwater, L.	BET (35)	7	Conklin, B.	KIN (8,9)	19	Cory, D. C.	UNI (1)	27
Clement, C.	GIR (26,27,35)	18	Conklin, E.	KIN (8,9)	19	Cory, J.	CAL (4)	13
Clement, C. H.	BUT (24)	11	Cook's Lake	BAT (22,27)	6	Cory, N. S.	BET (7)	7
Clement, J. H.	GIR (35)	18	Cook, B. C.	SHE (3)	25	Coscealney, M.	GIR (1)	18
Clement, R.	GIR (35)	18	Cook, G.	QUI (27)	24	Cosier, C.	QUI (9,10)	24
Cleveland, A. B., Est.	MAT (28)	20	Cook, Jesse	ALG (32)	5	Cosper, E.	COL (23)	15
Cleveland, N.	CAL (20)	13	Cook, P.	BRO (13)	9	Costeel, R.	ALG (21,28)	5
Cleveland, S.	BAT (1)	6	Cook, William	QUI (33)	24	Cole, L.	OVI (18)	22
Clifton, L.	BRO (17)	9	Cooley, A. W.	BAT (13)	6	Country Club	COL (5)	15
Cline, A. B.	UNI (9)	27	Cooley, A. W.	BAT (12)	6	County Farm	COL (4,9)	15
Cline, Charles	UNI (13)	27	Cooper, R. C.	BUT (24)	11	Courday, J. W.	KIN (8)	19
Cline, G. B.	SHE (33)	25	Copeland & Davis	QUI (33)	24	Courtright, George	ALG (35)	5
Cline, R. B.	UNI (7)	27	Copeland, A. G.	MAT (21)	20	Covey, F. A.	BAT (14,23,24)	6
Cline, R. M.	UNI (18)	27	Copeland, J.	BAT (19)	6	Cowan, H.	QUI (2)	24
Cline, S.	SHE (6)	25	Copeland, J.	CAL (7)	13	Cowan, H., Mrs.	QUI (2)	24
Cling, H.	COL (9)	15	Copeland, J. H.	KIN (12)	19	Coward, B.	MAT (10,15)	20
Cling, J. G.	BUT (14)	11	Copeland, R. L.	BAT (4)	6	Coward, B. J.	MAT (14,15)	20
Clouse, A.	BET (22)	7	Coplin, Roy	BUT (34)	11	Coward, F.	BRO (5,11)	9
Clouse, C.	BRO (28)	9	Corbin, S. B.	SHE (3,10)	25	Coward, R.	MAT (33)	20
Coats, J.	MAT (7)	20	Cord, L.	BET (26)	7	Cox, G.	OVI (22)	22
Cobb, C.	BUT (24)	11	Corey, A. B.	UNI (2)	27	Cox, H.	ALG (7)	5
Cobb, H.	COL (26,34,35)	15	Corey, A. J.	ALG (21)	5	Cox, H.	OVI (12)	22
Cochensparger, John	NOB (23)	21	Corey, C.	BAT (17,20)	6	Cox, T.	COL (35)	15
Cockran, T.	COL (23)	15	Corey, E. F.	ALG (33)	5	Cox, W. & W.	OVI (1,2)	22
Coddington, E.	QUI (26)	24	Corey, E., Mrs.	QUI (25)	24	Cozier, C. C.	UNI (23,24)	27
Coddingon, D.	SHE (36)	25	Corey, John H.	BUT (35)	11	Cozier, C. D.	UNI (13)	27
Coffman, g.	COL (23)	15	Corey, W.	GIR (24)	18	Crabs, W.	QUI (15)	24
Coldwater Lake	KIN (2,3)	19	Corless Bros.	COL (1)	15	Crabtree, William	BET (11)	7
Coldwater Lake	OVI (26,27,34,35)	22	Corless Bros.	GIR (36)	18	Craft, G.	BAT (3)	6
Coldwater River	GIR (29,30)	18	Corless, G.	QUI (17,22)	24	Craft, J. D.	BUT (27,28)	11
Coldwater River	UNI (4-24)	27	Corless, H.	QUI (31)	24	Craig Lake	GIR (29)	18
Coldwater, City of	COL (15 et al)	15	Corless, S.	GIR (5)	18	Craig, L.	GIR (29)	18
Cole, A.	COL (30)	15	Corless, S.	QUI (33)	24	Craig, S.	GIR (20,29)	18
Cole, A. E.	SHE (14)	25	Corless, W.	ALG (6)	5	Crandal, E.	BAT (24)	6
Cole, A. W.	BAT (24,25)	6	Corless, W.	OVI (1)	22	Crandall, A. C.	BUT (12)	11
Cole, E. E.	BAT (33)	6	Corlew, C.	GIR (10,11)	18	Crandell, G., Mrs.	UNI (36)	27
Cole, J. A.	BET (13)	7	Corliss, D., Est.	GIR (34)	18	Cranson, L.	GIL (17)	17
Cole, L.	OVI (19,20,30)	22	Cornell, C.	ALG (30)	5	Cranson, P.	BET (32,33)	7
Cole, L. N.	OVI (8,9)	22	Cornell, Charles	ALG (6)	5	Crapo, E.	ALG (19,33)	5
Cole, O. E.	BET (13)	7	Cornell, D. A.	OVI (23)	22	Crater, P.	ALG (15)	5
Coleman, J. B.	OVI (7,8)	22	Cornell, J. D.	QUI (12)	24	Crater, P.	QUI (33)	24
Coleman, W.	OVI (5)	22	Cornell, M., Mrs.	GIR (31)	18	Crater, S.	ALG (16)	5
Coler, D.	BRO (27)	9	Cornell, S.	BRO (24)	9	Craun, A. B.	ALG (5,6)	5
Coler, H.	BRO (27,34)	9	Correll, Ed	SHE (19)	25	Craun, J.	QUI (6)	24
Colles, B. F.	ALG (36)	5	Correll, J.	SHE (7)	25	Craun, P. T.	ALG (5)	5
Collins, Irene	KIN (18,19)	19	Cornell, John	SHE (7,18)	25	Crawford, I.	OVI (10,15)	22
Collins, J.	BRO (3)	9	Corson, A.	MAT (13)	20	Crawford, J.	BET (11)	7
Collins, J. G., Mrs.	SHE (23)	25	Corson, M. G.	MAT (24)	20	Crawford, N.	BET (11)	7
Collins, Lee.	ALG (26)	5	Corson, R.	BRO (2)	9	Crawford, N.	OVI (14)	22

EVERY-NAME INDEX TO THE 1929 PLAT MAP OF BRANCH COUNTY, MICHIGAN

Name	Twp. & Sec.	Page	Name	Twp. & Sec.	Page	Name	Twp. & Sec.	Page
Crawford, Rose	NOB (4,5)	21	Danner, D.	MAT (26)	20	Deu_er Pk.	COL (5)	15
Crawford, W.	BET (11)	7	Darling, Clifford	GIR (3)	18	DeWater, George	UNI (35)	27
Creiger, M.	MAT (25)	20	Dauber, C. C.	NOB (18)	21	Dexter, C. T.	BUT (2)	11
Crenday, G.	BUT (10)	11	Davey, W.	BAT (14)	6	Dexter, G. U.	BUT (2)	11
Crisenberry, C.	COL (10)	15	Davidson, William	MAT(26)	20	Diamond, J.	SHE (26)	25
Crisman, E., Mrs.	QUI (31)	24	Davis & Copeland	QUI (33)	24	Dibbert, H.	GIR (34)	18
Criswell, E. E.	BET (11,14)	7	Davis, Ernest	BUT (33)	11	Dibble, R.	UNI (24)	27
Criswell, J.	BET (15)	7	Davis, J. J.	SHE (27)	25	Dick, L. E.	CAL(15)	13
Crooked Lake	KIN (8)	19	Davis, L. S.	GIL (12,13)	17	Dickey, G.	COL (36)	15
Crops, B. E.	ALG (15)	5	Davis, L. W.	GIL (14)	17	Dickey, L.	COL (36)	15
Cross, E. J.	SHE (7)	25	Davis, O. C.	CAL (4)	13	Dickey, R.	COL (35,36)	15
Cross, Earl	UNI (20)	27	Day, D. C.	BUT (20,30)	11	Dickinson, E.	COL (19)	15
Crow, N. W.	BET (32,33,34)	7	Day, D., Mrs.	UNI (4)	27	Dickinson, S.	BUT (2)	11
Croy, E.	MAT (15)	20	Day, Della	BUT (29)	11	Diedrich, C.	ALG (33)	5
Croy, E. E.	MAT (15)	20	Day, I. W.	BUT (19)	11	Diedrich, William	ALG (17)	5
Croy, F.	MAT (4)	20	Day, Ira	BUT (29)	11	Dietrich, F.	MAT (33)	20
Crull, C.	BET (25)	7	Day, J.	CAL (7,8)	13	Diltz, G.	GIL (2)	17
Crull, H.	BET (36)	7	Day, J.	UNI (15,16)	27	Diment, B.	ALG (3)	5
Crull, J.	GIL (11)	17	Day, Josephine	BUT (20)	11	Dino, A.	BRO (30)	9
Crum, A.	COL (28,33)	15	Deal, J. K.	BET (36)	7	Dino, B.	BRO (30)	9
Crumley, H. E.	UNI (13)	27	Dean, C. H.	GIL (19,20)	17	Disbro, A. J.	UNI (18)	27
Crystal Beach	OVI (26)	22	Dean, Don C.	BUT (17,18)	11	Disbro, A. S.	KIN (1)	19
Cudner, A.	GIR (34)	18	Dean, E.	COL (24,25)	15	Disbro, D.	UNI (1)	27
Cudner, L., Est.	GIR (35)	18	Dean, Edwin	BUT (16)	11	Disbro, J. C.	CAL (6)	13
Culbert, E.	QUI (10)	24	Dean, L.	GIR (16,26)	18	Disbro, J. C., Est.	SHE (24)	25
Culp, C.	COL (3,4)	15	Dean, S. R.	BUT (22)	11	Dobbee, H. H.	UNI (21,22)	27
Culp, H.	GIR (36)	18	Dean, Thomas, Est.	BUT (17)	11	Dobbins, O.	COL (29)	15
Culver, A.	BET (3)	7	Decker, B.	COL (12)	15	Dobeski, J. C.	GIR (25)	18
Culver, A.	QUI (35)	24	Decker, C.	BET (9)	7	Dobson, A.	QUI (3)	24
Culver, L.	BET (3)	7	Decker, G.	QUI (11)	24	Dobson, D.	MAT (29)	20
Cummings, Charles	BUT (36)	11	Decker, P.	BET (9,10)	7	Dobson, H.	QUI (4)	24
Cummings, J.	COL (33)	15	Deeds, E.	GIL (16,21)	17	Dobson, O.	QUI (3)	24
Cummins, J.	BUT (1)	11	Deeds, O.	BET (25)	7	Dobson, R.	QUI (10)	24
Cummins, L. E.	NOB (18)	21	Deemer, A. L.	CAL (20)	13	Dobson, Richard	BUT (33,34)	11
Cunningham, C.	QUI (1)	24	Defoe, J.	SHE (13)	25	Dobson, W. W.	QUI (10)	24
Cunningham, J.	BRO (26)	9	Defoe, M.	MAT (11,12)	20	Dodge, A.	ALG (28)	5
Cunningham, V.	ALG (20)	5	Delp, M. P.	GIR (9)	18	Dodge, C.	ALG (33)	5
Cunningham, John	BRO (26)	9	Demarest, G. D.	BUT (7)	11	Dodge, J. K.	QUI (21)	24
Currow, C.	MAT (32,33)	20	Demeritt, H.	BET (29)	7	Dolbec, E.	SHE (1)	25
Curtis, C. A.	BUT (14)	11	Demeritt, L.	BET (27)	7	Dolph, J.	UNI (13,14)	27
Curtis, I. A.	UNI (21,28)	27	Denbrock, Albert	BUT (7)	11	Dolph, M.	BUT (35)	11
Curtis, N. J.	BUT (16)	11	Denbrock, Fred	BUT (7)	11	Donbrock, C.	ALG (24)	5
Curtis, O.	ALG (22,27)	5	Denbrock, J. A.	BUT (5,6)	11	Donbrock, E.	ALG (14)	5
Cutbush, Art	UNI (34)	27	Denham, C. & C.	QUI (1,2)	24	Donnel, J. R.	BAT (36)	6
Czajkowski, J.	BAT (31)	6	Denham, C. C.	BUT (35,36)	11	Donnel, J., Est.	ALG (7)	5
Dailey, A. B.	CAL (9)	13	Denham, Frank	BUT (24)	11	Donnell, J. W.	OVI (24,25)	22
Dailey, Dan	BUT (22)	11	Dennison, B.	UNI (29,32)	27	Doolittle, C.	GIR (3,10)	18
Danbury, Z.	MAT (19)	20	Depew, B.	BRO (28)	9	Doolittle, F. W.	GIR (2,3)	18
Dando, Hattie	NOB (8)	21	Depue, J.	CAL(10)	13	Doolittle, F., Est.	GIR (3)	18
Dane Lake	SHE (30)	25	Derrickson	COL (26)	15	Dorman, M.	COL (26,35)	15
Dane, E., Mrs.	MAT (28)	20	Detamore, E. L.	CAL (22)	13	Dormer, F.	SHE (27)	25
Danner, D.	MAT (36)	20	Deubder, H.	GIL (21)	17			

EVERY-NAME INDEX TO THE 1929 PLAT MAP OF BRANCH COUNTY, MICHIGAN

Name	Twp. & Sec.	Page	Name	Twp. & Sec.	Page	Name	Twp. & Sec.	Page
Dombrock, F.	QUI (26)	24	Earl, Oscar	BUT (10)	11	Ewers, J. K.	BET (12)	7
Doubleday, M., Est	SHE (10,21)	25	East Gilead	GIL (13,14)	17	Failing, E.	SHE (12)	25
Doubleday, N. et al	SHE (9,16)	25	Easterday, W.	GIL (11)	17	Fair, A.	BRO (19)	9
Doudt, W.	BET (4)	7	Easterling, Alb.	QUI (27)	24	Fair, Aden	NOB (11,14)	21
Douglas, A.	CAL(16)	13	Eaton, F.	COL (31)	15	Fair, Amos	NOB (17)	21
Dove, D.	BET (36)	7	Eaton, L.	QUI (24)	24	Fair, M.	GIL (7)	17
Dove, F.	ALG (17)	5	Eaton, R.	OVI (6)	22	Fair, O. B.	GIL (18,19)	17
Dovey, R.	BAT(27)	6	Eberhard, H.	MAT (20)	20	Fair, O. B.	NOB (24)	21
Dovey, R.	BAT (35)	6	Eberhard, M.	MAT (32)	20	Fairbanks, J.	OVI (4)	22
Dovey, W.	BAT (10)	6	Echtinaw, H.	OVI (26)	22	Fales, P. C.	CAL(13)	13
Dow, B. W.	BAT (29)	6	Echtinaw, J.	KIN (3,9)	19	Farrand, C.	MAT (11)	20
Downer, L. A.	ALG (1,12)	5	Echtinaw, J.	OVI (34,35)	22	Farwell, Don J.	BUT (20,29)	11
Downs, M. B.	UNI (23)	27	Eck, E.	BRO (3)	9	Farwell, L.	GIR (11,14)	18
Downs, W.	UNI (23)	27	Edgett, William	SHE (5,8)	25	Faust, C.	GIL (4)	17
Doyle, J. P.	OVI (25)	22	Edwards, L. M.	BUT (3,10)	11	Favorite, R.	SHE (5)	25
Drake, A. F.	UNI (7)	27	Eggleston, F.	KIN (22)	19	Fawn River	NOB (17,18,20)	21
Drake, C. F.	QUI (16)	24	Eichler, W.	BUT (23,24,26)	11	Fay, C.	QUI (25)	24
Draper, C. O.	ALG (34)	5	Eichler, W., Sr.	QUI (12,13)	24	Felky, George	CAL (24)	13
Draper, L.	ALG (34)	5	Eldred, A. D., et al	UNI (15)	27	Felt, Hart	BAT (29)	6
Drewn, S.	BET (8,17)	7	Eldred, L. M.	BUT (15)	11	Fennel, Earl	NOB (19)	21
Drinkwater, M. E.	BUT (3)	11	Eldred, L. M., Mrs.	BUT (15)	11	Fennel, Emery	NOB (18,19)	21
Drum, C.	BAT (35)	6	Ellia, ---	COL (9)	15	Fenner, C.	BET (13,16)	7
Drum, C.	BAT (25)	6	Elliott, George	NOB (14)	21	Fenner, C., Est.	OVI (18)	22
Drumm & Rathburn	SHE (22)	25	Elliott, W.	COL (27)	15	Fenner, E.	BET (29)	7
Drumm, C.	CAL(17,18)	13	Ellis, F. B.	QUI (17,20)	24	Fenner, N. W.	BAT (36)	6
Drumm, Frank	SHE (22)	25	Ellis, R., Est	CAL(15)	13	Fenno, B. H.	BUT (2)	11
Drury, E.	ALG (31)	5	Elm Beach	OVI (23)	22	Fenno, E.	BAT (23,24)	6
Dryer, C.	QUI (10)	24	Eting, F.	GIR (4)	18	Fenno, S.	BAT (23,24)	6
Dryer, L.	QUI (30)	24	Ely, D. L.	UNI (7)	27	Ferguson, A.	GIR (36)	18
Dubendorf Bros.	OVI (1)	22	Ely, Ed	BUT (1)	11	Ferguson, M.	OVI (4,5)	22
Dubendorf, C.	GIL (24)	17	Ely, M.	BUT (1,12)	11	Ferris, Charles	QUI (7)	24
Dubendorf, E.	GIL (13)	17	Enos, A.	ALG (27)	5	Ferris, J.	COL (26)	15
Dubendorf, P. M.	BET (9)	7	Ensley, C.	COL (18)	15	Fetter & Campbell	SHE (24)	25
Dual, W., Mrs.	UNI (15)	27	Ensley, J.	GIR (1)	18	Fetterly, L. H.	UNI (35)	27
Dufer, J. W.	ALG (34)	5	Esterline, W.	QUI (24)	24	Fickle, I.	ALG (20,21)	5
Duffer, L. E.	OVI (29)	22	Estlow, F., Est.	QUI (9)	24	Fickle, I. W.	ALG (22)	5
Dufur, Harvey	ALG (36)	5	Etheridge, M. N.	QUI (15)	24	Fiddler, M. V.	ALG (18)	5
Dufur, J. W.	CAL (2)	13	Etheridge, W.	QUI (10,15)	24	Fidler, R. H.	BUT (17)	11
Duguid, J.	CAL(14)	13	Ethridge, M. N.	QUI (10)	24	Fidler, W.	ALG (21)	5
Duguid, J. R.	ALG (32)	5	Euler, W.	SHE (20)	25	Field, C.	BAT (9,16)	6
Duguid, J. R.	CAL (5)	13	Evans, W. H. (Evens)	BAT(27,28)	6	Field, G.	BAT (17)	6
Dunathel, D.	MAT (16)	20	Evard, H.	ALG (33)	5	Fiester, D.	ALG (18)	5
Dunkle, John	BUT (28)	11	Evard, James	ALG (26)	5	Filley, F.	ALG (18)	5
Dunks, E. W.	COL (2)	15	Evard, Lewis	QUI (22)	24	Filmore, V.	OVI (5)	22
Dunks, F. S.	SHE (12,13)	25	Evard, W.	CAL (4)	13	Fimple, D.	MAT (2)	20
Dunn, C. S.	MAT (35)	20	Everett, M. Mrs.	GIR (13)	18	Fimple, L.	SHE (30)	25
Dunn, J.	OVI (28)	22	Eversole, O.	BET (34)	7	Findley, H. O.	BUT (2)	11
Durr, M.	OVI (11)	22	Evert, B.	SHE (15)	25	Finishy, T.	BRO (15)	9
Dusenberry, F.	MAT (26)	20	Evert, J. C.	SHE (13)	25	Finley, M. E.	GIR (21)	18
Dusenbury, B.	BRO (19,23)	9	Evert I.	SHE (13)	25	Finney, H.	MAT (17)	20
Dusenbury, O.	BRO (28)	9	Ewers, C.	GIR (29)	18	Firestone, L.	CAL(11,12)	13
Dye, G.	QUI (3)	24	Ewers, J.	ALG (16)	5	First, M.	MAT (18)	20

EVERY-NAME INDEX TO THE 1929 PLAT MAP OF BRANCH COUNTY, MICHIGAN

Name	Twp. & Sec.	Page	Name	Twp. & Sec.	Page	Name	Twp. & Sec.	Page
Fish Lake	NOB (8)	21	Frank, Ervin	BUT (15)	11	Gaglio, S.	COL (30)	15
Fisher, Bernice	UNI (12)	27	Frank, V.	ALG (34)	5	Gagnier, L.	SHE (35)	25
Fisher, R.	COL (8)	15	Fredenburg, A.	SHE (18)	25	Gallant, Charles	BUT (36)	11
Fisk, H. G., Mrs.	UNI (10,11)	27	Fredenburg, L.	SHE (21)	25	Gallop & Plum	UNI (25,36)	27
Fisk, H. G., Mrs.	UNI (3)	27	Fredrick, W. H., & Co.	BAT (21)	6	Gallop, Charles	GIR (12)	18
Fletcher, F.	ALG (13)	5	Fredrickson, W.	GIR (25)	18	Garbins, Irvin	NOB (17)	21
Flinn, C. O.	UNI (3)	27	Freeman, C.	BET (21)	7	Gardner, J.	COL (14)	15
Flint, A.	KIN (16)	19	Freeman, H.	BET (9,21,28)	7	Gardner, M.	COL (5)	15
Flint, A. C.	QUI (23)	24	French, C.	UNI (10)	27	Garlitts, William	QUI (19)	24
Flint, F. A.	KIN (17)	19	French, E. E.	MAT (16,28)	20	Garman, C.	GIL (1)	17
Flint, H.	KIN (9)	19	French, Fred, Est	NOB (24)	21	Garman, F.	GIL (3,5)	17
Flint, L. L.	KIN (8,9,16,17)	19	French, Glen	BUT (20,29)	11	Garman, H.	BET (4)	7
Flint, W. A.	KIN (9)	19	French, J.	MAT (7)	20	Garn, J.	KIN (11)	19
Flynn, K., Mrs.	CAL (4,5)	13	French, J.	QUI (32)	24	Garn, J. W.	KIN (3)	19
Foglesong, A.	BET (32,33)	7	French, O. C.	SHE (20)	25	Garn, O., Mrs.	KIN (15)	19
Folett, C.	ALG (31)	5	French, R.	MAT (21)	20	Garn, Olive	KIN (10)	19
Follett, Allen	CAL (6)	13	Frey, J. B.	BUT (35)	11	Garrett, L., Mrs.	SHE (30)	25
Foor, D. H.	MAT (17)	20	Frick, A.	BET (26)	7	Garrett, M.	BET (12)	7
Ford, Earl	CAL(15)	13	Friedrich, M.	COL (1)	15	Garrett, M. M.	BET (1)	7
Ford, J.	UNI (32)	27	Frisinger & Mosier	MAT (21)	20	Garton, F. N.	QUI (25,36)	24
Ford, M. L.	BUT (13,24)	11	From, D. K.	ALG (11)	5	Gartski, M.	BRO (13)	9
Fordham, E.	MAT (15)	20	From, H.	ALG (16)	5	Gary, D.	CAL (23)	13
Former, W. H.	UNI (13)	27	From, R.	ALG (22)	5	Gary, D.	QUI (17)	24
Forrest, A.	SHE (23)	25	Frost, Geo.	GIR (9)	18	Gates, H.	QUI (7)	24
Forrest, H.	SHE (23)	25	Fry, A. H.	UNI (35,36)	27	Gates, M.	GIR (7,18)	18
Foss, P.	KIN (11)	19	Fry, E.	MAT (7)	20	Gates, W.	OVI (13)	22
Foss, Perry	KIN (13)	19	Fry, F.	BAT (2)	6	Gates, W. J.	COL (1)	15
Foster, A.	COL (11)	15	Fry, J.	BRO (31)	9	Gates, W. W.	SHE (23)	25
Foster, C. C.	ALG (3,4)	5	Fry, J. H.	QUI (16,17)	24	Gawlak, J.	SHE (24,25)	25
Foster, D. & M.	ALG (5)	5	Fry, J., Est.	QUI (21)	24	Gearhart, J.	COL (36)	15
Foster, E. J.	GIL (2)	17	Fry, John, Est.	NOB (5,6)	21	Gehring, S.	SHE (35)	25
Foster, Edson	UNI (11)	27	Fry, W., Est.	BRO (20)	9	Geiger, William C.	QUI (19,30)	24
Foster, F.	ALG (3)	5	Fulk, A.	OVI (2)	22	George, C. E.	UNI (5)	27
Foster, F. A.	KIN (5)	19	Fulk, L.	OVI (2)	22	George, J. B.	CAL(11)	13
Foster, H.	QUI (2)	24	Fulk, W. D.	COL (6,7)	15	George, M.	ALG (29)	5
Foster, J.	SHE (24)	25	Fulmer, D.	CAL (6)	13	George, W.	BRO (34)	9
Foster, M.	QUI (1)	24	Fulmer, J.	KIN (1)	19	Gerth, R.	COL (26)	15
Foster, Marvin	BUT (35)	11	Fulton, A.	CAL(15)	13	Gettapp, George(?)	ALG (19)	5
Foster, P. J.	GIL (11)	17	Fulton, M. C.	SHE (6,7)	25	Gherring, A.	SHE (33)	25
Foster, R.	GIL (14,15)	17	Fulton, W.	SHE (18)	25	Gibbs, D.	MAT (29,32)	20
Foster, W. E.	BAT (29)	6	Funk, D.	UNI (14)	27	Gibbs, H.	MAT (28,33)	20
Fowler Bros.	BET (8,9,11)	7	Funk, F.	BRO (23)	9	Gibbs, R.	MAT (29,32)	20
Fowler, C.	BET (8)	7	Funk, George	UNI (1)	27	Gibson, John	UNI (35)	27
Fowler, F.	BET (18)	7	Furgason, A. J.	COL (1)	15	Gifford, E. C.	COL (30)	15
Fowler, F.	BRO (13)	9	Furgason, G.	COL (1)	15	Gifford, Earl	OVI (18)	22
Fowler, Fred	BET (8,17)	7	Furgason, S.	OVI (3,9)	22	Gifford, Ed.	COL (30)	15
Fox, C.	COL (24)	15	Furgason, Ray	GIR (36)	18	Gifford, L.	BET (2,3)	7
Fox, Charles	BET (3)	7	Gable, Earl	NOB (18)	21	Gifford, L. (Bifford)	BAT (34)	6
Frahm, Charles	CAL (1)	13	Gage, C.	BET (13)	7	Gifford, M.	BET (2)	7
Francisco, A.	SHE (25)	25	Gage, F.	COL (3)	15	Gilbert, B.	QUI (3)	24
Francisco, J.	SHE (36)	25	Gage, M.	COL (3,10)	15	Gilbert, F.	ALG (2)	5
Francisco, M.	SHE (25)	25	Gaglio, J.	COL (30)	15	Gilbert, J.	QUI (12)	24

EVERY-NAME INDEX TO THE 1929 PLAT MAP OF BRANCH COUNTY, MICHIGAN

Name	Twp. & Sec.	Page	Name	Twp. & Sec.	Page	Name	Twp. & Sec.	Page
Gilchrist, George	QUI (14)	24	Graf, M. B.	UNI (35)	27	Grove, G.	GIR (19)	18
Gilcrist, Harvey	BUT (26)	11	Graham, E.	NOB (24)	21	Grove, Henry	NOB (19,20)	21
Gilead Lake	GIL (6,7)	17	Graham, E.	UNI (33)	27	Grove, O. G.	BAT (9)	6
Gilenburg, F.	BAT (5)	6	Graham, L.	ALG (26)	5	Grover, D.	ALG (36)	5
Gillett, J.	COL (25)	15	Graham, L.	GIL (17)	17	Grundy, Thomas	BUT (22)	11
Gillett, W.	BET (15,16)	7	Grass Lake	OVI (29)	22	Gruner G.	COL (7)	15
Gilman, S. A., Mrs.	SHE (2)	25	Graves, F. H.	BAT (20)	6	Gruner, C.	GIR (30,31)	18
Gilson, W.	GIR (27,28)	18	Gray, C. W.	KIN (16,17,20,21)	19	Gruner, E.	BAT (12)	6
Gintling, J. (Gnetting)	BAT (30)	6	Gray, E., Mrs.	MAT (22)	20	Gruner, E.	COL (7,8)	15
Girard Lake	GIR (17)	18	Gray, F. B.	UNI (13,14)	27	Gruner, K.	COL (19)	15
Girard Village	GIR (15,16,21)	18	Gray, H. J.	OVI (20,29)	22	Gruner, W.	BAT (1,2)	6
Glass, F.	OVI (5)	22	Gray, J. M.	BAT (14)	6	Gunthorp, Frank	NOB (17,20)	21
Gleason, F.	ALG (14)	5	Gray, L.	BAT (14)	6	Hackett, Earl	NOB (21,22)	21
Goble, G. T.	KIN (5)	19	Grazella, A.	MAT (23)	20	Hackett, H., Mrs., Est	MAT (32)	20
Goddan, C.	GIL (14)	17	Greely, C.	MAT (15)	20	Hackett, W.	QUI (16)	24
Goeltzenienchtler, S. B.(?)	ALG (21)	5	Green Bros.	GIR (2,11)	18	Haddock, H.	GIR (4)	18
Good, E.	BET (3)	7	Green, B. F., Mrs.	MAT (11)	20	Haenni, O.	GIL (20)	17
Good, Ezra	NOB (8)	21	Green, B., Mrs.	BET (11)	7	Hagerman, A.	ALG (16)	5
Good, Menno	NOB (2)	21	Green, E.	GIL (15)	17	Hagerman, J. L.	CAL (8)	13
Good, O.	BRO (35)	9	Green, G., Est.	COL (30,31,32)	15	Hagy, R.	COL (13)	15
Good, O. M.	BRO (34)	9	Green, George	BET (2)	7	Hagy, R.	QUI (18)	24
Good, Orrin	NOB (3)	21	Green, Harry	GIL (4,9)	17	Haight, W. E.	CAL (12)	13
Good, R.	BRO (29)	9	Green, Homer	GIL (9)	17	Haight, Walter	CAL (12)	13
Good, W.	COL (32)	15	Green, Howard	GIL (4)	17	Hall & Ammerman	BET (24)	7
Good, Will	COL (32,33)	15	Green, J.	BRO (14)	9	Hall, A.	CAL (2)	13
Goodman, J. W.	CAL (17)	13	Green, W. B.	BAT (22)	6	Hall, A. C.	CAL (8)	13
Goodman, Ursin	CAL (3)	13	Green, W. H.	GIR (12)	18	Hall, C. H.	SHE (26,35)	25
Goodman, W.	ALG (22,23,26)	5	Greenamyser, Ella	OVI (1,12)	22	Hall, H.	ALG (6,17)	5
Goodwin & Moore	MAT (3)	20	Greenamyser, J. A., Mrs.	OVI (12)	22	Hall, J.	ALG (17)	5
Goodwin, B.	CAL (4,9)	13	Greenamyser, M.	OVI (12)	22	Hall, J.	ALG (20)	5
Goodwin, C. H.	ALG (35)	5	Greenamyser, S.	OVI (12)	22	Hall, J. W.	ALG (18)	5
Goodwin, Ed.	CAL (2)	13	Greenfield, George	SHE (4,9)	25	Hall, L.	ALG (20)	5
Goodwin, F.	ALG (26)	5	Greenwald, G. C.	BAT (8)	6	Hall, W.	ALG (18,20)	5
Goodwin, G.	ALG (26,34,35)	5	Greenwald, J.	BET (21,22)	7	Hall, W.	QUI (35)	24
Goodwin, J.	OVI (31)	22	Greenwald, J.	BRO (23,24)	9	Halterbaum, J. A.	OVI (30,31)	22
Goodwin, J., Est.	BET (36)	7	Gregg, G.	BRO (20,21)	9	Hamilton, C.	BRO (15,22)	9
Goodwin, S.	CAL (2)	13	Griffen, S., Est.	UNI (34)	27	Hamilton, H. E.	BUT (30)	11
Gordon, G.	ALG (28)	5	Grim, H.	CAL (20)	13	Hamman, H.	CAL (16)	13
Gorman, B. B.	BET (26)	7	Grinnell, J P.	UNI (12)	27	Hammond, C.	SHE (17)	25
Gorman, G.	COL (24,25)	15	Gripman, F.	KIN (18)	19	Hancock, E. E.	GIR (6,10)	18
Gosborn, C. L.	BET (27,28)	7	Gripman, M.	KIN (18)	19	Hand, E.	UNI (32)	27
Gottschalk, C.	ALG (4,21)	5	Grisley, D.	UNI (24)	27	Hand, E. A.	COL (32)	15
Gottschalk, Charles	ALG (16,17)	5	Groholski, M.	GIR (12)	18	Hankes, Levi	KIN (20)	19
Gottschalk, W. C.	ALG (20)	5	Grondik, L.	BET (6)	7	Hanna, A.	MAT (11,12)	20
Gottschalk, H.	QUI (8)	24	Groth, E.	SHE (20,29)	25	Hantz, C.	CAL (1)	13
Gould, C.	GIR (36)	18	Grove, A. R.	BAT (11,12)	6	Hantz, George	CAL (1)	13
Gould, J.	QUI (16)	24	Grove, B.	BAT (11)	6	Harbaugh, E	GIL (24)	17
Gould, W.	CAL (18)	13	Grove, B. E.	BAT (15)	6	Harbaugh, O.	BET (31)	7
Gourley, Harley	SHE (22)	25	Grove, B. E.	BAT (9)	6	Harbaugh, William	CAL (16,21)	13
Gowdy, H.	QUI (13,24)	24	Grove, E.	BAT (9)	6	Harbaugh, William	QUI (9)	24
Gracia, J.	BRO (10)	9	Grove, E.	KIN (5,8)	19	Harbough, E.	KIN (19)	19
Graf, C.	BAT (13,14)	6	Grove, Francis, & Son	NOB (3,9)	21	Harbough, F.	KIN (11)	19

EVERY-NAME INDEX TO THE 1929 PLAT MAP OF BRANCH COUNTY, MICHIGAN

Name	Twp. & Sec.	Page	Name	Twp. & Sec.	Page	Name	Twp. & Sec.	Page
Hard, A. B.	ALG (2)	5	Hawley, W. D.	GIR (33)	18	Herman, M.	MAT (25)	20
Hard, C. H.	BRO (29)	9	Hawn, H.	MAT (10)	20	Herman, S.	BRO (25)	9
Hard, E.	QUI (23)	24	Hay, R. B.	BUT (28)	11	Herman, T.	MAT (26)	20
Hard, J. W.	BRO (29)	9	Hayes, C. L.	ALG (11,12)	5	Herrick, G.	QUI (36)	24
Hard, S. L.	BUT (16,21)	11	Hayes, H.	GIR (26)	18	Herriff, H. S.	SHE (28)	25
Harkness, B. S.	BAT(27)	6	Hayes, J.	ALG (10)	5	Herriff, J.	BAT (17)	6
Harley, A.	BET (21)	7	Hayes, William, Est.	QUI (3)	24	Herrington, Carl	BUT (9)	11
Harley, J. W.	ALG (25)	5	Haylett, F.	BET (26)	7	Hesh, G.	MAT (36)	20
Harley, Patrick, Est.	NOB (8)	21	Haylett, J. M.	OVI (15,16,21)	22	Hess, J.	KIN (4,5)	19
Harman, C. S.	QUI (2)	24	Haylett, L.	OVI (15)	22	Hess, M.	KIN (4,5)	19
Harman, G.	QUI (18)	24	Haylett, R.	OVI (15)	22	Heuer, C.	ALG (8)	5
Harman, S.	ALG (29,32)	5	Haynes, D.	GIR (31)	18	Hewitt, M. A.	QUI (5)	24
Harman, W.	GIR (24)	18	Haynes, E.	BAT (1)	6	Heydon, C.	ALG (3)	5
Harman, William	ALG (22,23)	5	Haynes, E.	BAT (1)	6	Heydon, F. O.	ALG (3)	5
Harmon, Dan	SHE (17)	25	Haynes, E.	QUI (36)	24	Heydon, Joe	ALG (3)	5
Harmon, S.	SHE (18)	25	Haynes, E.	UNI (36)	27	Hickey, Joe	QUI (30)	24
Harper, C.	UNI (32)	27	Haynes, H.	COL (11)	15	Hiesrodt, E.	OVI (21)	22
Harpham, G.	QUI (4,5)	24	Haynes, L.	COL (9,14)	15	Hiesrodt, J.	OVI (15,22)	22
Harr, George	CAL(12)	13	Haynes, O.	UNI (36)	27	Hiesrodt, M.	OVI (21)	22
Harris, A. J.	BET (22,26,34)	7	Hazon, J. L.	SHE (33,34)	25	Higgins, W. B.	BAT (13)	6
Harris, B.	BRO (25)	9	Healer, E., Est.	OVI (32)	22	Highley, C.	GIR (15)	18
Harris, C. J.	GIR (28)	18	Heckman, I.	OVI (15,22,23)	22	Hildebrand, C.	ALG (9)	5
Harris, F.	GIL (10)	17	Heckman, J.	GIL (4)	17	Hildebrand, L. D.	ALG (16,17)	5
Harris, H.	BET (31)	7	Heckman, S.	OVI (23)	22	Hildebrand, L. F., Est.	ALG (15)	5
Harris, H.	BRO (25)	9	Hedgman, W. E.	BAT (32)	6	Hill, E., & Sons	SHE (31)	25
Harris, H. B.	BET (30)	7	Hedrick, A. L.	UNI (1,2)	27	Hill, William	ALG (8)	5
Harris, H. B.	BRO (25)	9	Heeter, J. P.	UNI (5)	27	Hillman, I. A.	QUI (3)	24
Harris, P. R.	GIR (22)	18	Heidelberg College	SHE (8)	25	Hills, J. C.	GIR (7)	18
Harrison, C. A., Est.	UNI (14)	27	Heins, C.	GIR (30)	18	Hillyer, W.	BET (34)	7
Harrison, F.	GIL (3)	17	Heitz, C. W.	GIL (13,14)	17	Hilton, A.	BUT (20)	11
Hart, E.	CAL (1)	13	Heltzel, A., Mrs.	BRO (33)	9	Hilton, A. E.	OVI (36)	22
Hart, F.	BRO (20,29)	9	Heltzel, Charles	NOB (4)	21	Hilton, E.	BUT (30)	11
Hart, H.	BET (31)	7	Hemenway, N. W.	SHE (20)	25	Hilton, E.	GIL (1,12)	17
Hart, L.	BET (9,10)	7	Henry, H.	KIN (22)	19	Hilton, R.	COL (18)	15
Hartman, C.	CAL(17)	13	Henry, H. E.	SHE (21,27,28)	25	Hilton, T. A.	OVI (29,30)	22
Hartman, W., Est.	UNI (9)	27	Henry, John	CAL (3)	13	Hilton, W. G.	BUT (19)	11
Haskins, E., Mrs.	BET (7)	7	Henry, M. D.	BUT (20)	11	Hilton, W. S.	GIL (1)	17
Haskins, L.	QUI (30)	24	Henry, W.	SHE (35)	25	Hilton, W.S.	KIN (6)	19
Haskins, R.	QUI (31)	24	Hensler, J.	GIR (10)	18	Himebaugh, C.	BRO (31,32,33)	9
Hathaway, E.	GIL (3,5)	17	Hensler, W.	GIR (2)	18	Himebaugh, D.	BRO (29,30,32)	9
Hatmaker Corners	BET (21)	7	Herendeen, N. C.	QUI (3)	24	Himebaugh, E.	OVI (12)	22
Hatmaker, A.	BRO (29,30)	9	Herl, A.	GIL (13)	17	Himebaugh, E. L.	BRO (21,22)	9
Hatmaker, Albert	BET (16)	7	Herl, S.	KIN (17)	19	Himebaugh, H.	BRO (33,35,36)	9
Haven Lake	SHE (30,31)	25	Herman, F.	BET (10)	7	Himebaugh, J. D.	NOB (3)	21
Havens, A. J.	BAT(27)	6	Herman, F.	BRO (12)	9	Himebaugh, Thomas	NOB (6,7)	21
Hawkins, A.	COL (25,36)	15	Herman, G.	SHE (25)	25	Hineman, I.	OVI (1)	22
Hawks, Roy	GIR (7)	18	Herman, George	BUT (31)	11	Hines, A. J.	BET (16)	7
Hawley, F. J.	BAT (8)	6	Herman, H.	SHE (24)	25	Hinkley, Fred	GIR (9)	18
Hawley, H. J.	BAT (4)	6	Herman, J.	BRO (25)	9	Hinsler, W.	BET (29)	7
Hawley, J.	BAT (5)	6	Herman, J.	MAT (12,25)	20	Hoban, F.	GIL (7)	17
Hawley, W.	GIR (32,33)	18	Herman, J. A.	BRO (25)	9	Hobday, John	UNI (21)	27
Hawley, W.	UNI (22)	27	Herman, Joe	OVI (13)	22	Hoben & Thompson	BAT (12)	6

EVERY-NAME INDEX TO THE 1929 PLAT MAP OF BRANCH COUNTY, MICHIGAN

Name	Twp. & Sec.	Page	Name	Twp. & Sec.	Page	Name	Twp. & Sec.	Page
Hobson, W.	KIN (20)	19	Hopkins, L.	MAT (24)	20	Hurley, H.	BAT (20)	6
Hocker, C.	ALG (4)	5	Horn, F.	ALG (11,12)	5	Hurley, J.	COL (17)	15
Hofert, E.	COL (24)	15	Horton, B. J.	QUI (7)	24	Hurley, L.	BAT (18)	6
Hoffman, E.	ALG (3,4)	5	Horton, W.	BUT (22)	11	Hurley, W.	BAT (18)	6
Hoffman, H.	ALG (3)	5	Horton, W. H.	BUT (21)	11	Hurley, W., Est.	BAT (17)	6
Hoffman, J.	ALG (4)	5	Hoser, H.	BAT (12)	6	Hurly, W.	MAT (22)	20
Hog Creek	UNI (24)	27	Hosmer, C. W.	UNI (6)	27	Hurst, E.	BET (9,10)	7
Hog Lake	GIL (24)	17	Hosmer, D. O.	SHE (17)	25	Hutchich, M.	BET (4,5)	7
Hogan, Nina	OVI (20)	22	Host, H.	GIR (11)	18	Huyck's Lake	KIN (14,15)	19
Hogmire, Ralph	NOB (18)	21	Houck, W. J.	ALG (10)	5	Hyland, D. J.	OVI (4)	22
Hogoboom, A.	MAT (15,16)	20	Houtz, W.	QUI (36)	24	Hyman, A.	BUT (32)	11
Hogoboom, L. H.	BAT (7)	6	Howard, H.	COL (35)	15	Imber, J. & J.	BAT (2,3)	6
Hogoboom, Z., Mrs.	BAT (7)	6	Howard, W. A.	BUT (5)	11	Imhoff, Peter	NOB (23)	21
Holben, G. B.	UNI (6)	27	Howe, C.	COL (18)	15	Indian Point	OVI (27)	22
Holben, George	UNI (12)	27	Howe, C. F.	BUT (8,9)	11	Ivan, C.	GIR (23,26)	18
Holbrook, R.	COL (25,36)	15	Howe, Kibler	BUT (14)	11	Iverson, P.	ALG (25)	5
Holcomb, P.	BET (7)	7	Howland, A.	OVI (7)	22	Jackman, J. F.	GIR (26)	18
Holden, I.	QUI (17)	24	Howland, B.	OVI (7)	22	Jackowiak, M.	SHE (34)	25
Holister, Walt	UNI (33)	27	Howland, W.	COL (31)	15	Jackowick, M.	SHE (25)	25
Holland, J. A.	CAL(10)	13	Hoxie, F.	ALG (10)	5	Jackson, A.	MAT (4)	20
Hollen, S. W.	BUT (1)	11	Hoyd, Eva	UNI (35)	27	Jackson, A. W.	MAT (9)	20
Hollenbaugh Bros.	ALG (15,16)	5	Hoyt, D.	KIN (4)	19	Jackson, F. E.	KIN (24)	19
Hollenbaugh, C.	ALG (1)	5	Hoyt, E.	MAT (12)	20	Jackson, J.	MAT (4)	20
Hollenbeck, R. B.	GIR (22)	18	Hoyt, E. R.	MAT (13)	20	Jackson, J. E.	GIR (26)	18
Holliday, A.	COL (19)	15	Hoyt, Ed	KIN (9)	19	Jackson, P.	SHE (18)	25
Hollingshead, J.	MAT (2,10)	20	Hubaker, Charles	ALG (33)	5	James, L.	MAT (26)	20
Hollis, E.	BRO (31)	9	Hubbard, C.	UNI (22)	27	Jaques, L. E.	ALG (29,30)	5
Hollister, A. N., Est.	MAT (32)	20	Hubbard, D. D.	GIR (5,8)	18	Jarr, M. (Tarr)	OVI (13)	22
Hollister, N.	MAT (31)	20	Hubbard, E. H.	UNI (16,17)	27	Jasper, L.	BRO (13,14)	9
Hollister, R.	BAT (4)	6	Hubbard, J.	GIR (7,8)	18	Jelley, W. S.	BAT (36)	6
Holmes, A. J.	QUI (18)	24	Hubbard, R.	SHE (25)	25	Jenkins, A.	SHE (27)	25
Holmes, C. J.	BRO (17)	9	Hubbard, S. E.	BAT (6)	6	Jenkins, Mrs.	BAT (36)	6
Holmes, Ezra, Sr.	BRO (5,8,9)	9	Hubbard, V. H.	BAT (6,18)	6	Jenkins, W. J.	BRO (33)	9
Holmes, F.	BRO (17)	9	Huestad, G.	GIR (2)	18	Jennings, D.	GIL (19)	17
Holmes, F.	QUI (4)	24	Hughes, -	GIL (1,2)	17	Jewell, F.	OVI (2)	22
Holmes, F. L.	BUT (28,29)	11	Hughes, A. R., Est.	BET (35)	7	Jewell, F., Est.	QUI (23)	24
Holmes, F. L.	QUI (4)	24	Hughes, E.	GIL (11,12)	17	Johnson, A. P.	BAT (2)	6
Holmes, H. I.	BRO (20)	9	Hughes, L.	ALG (2)	5	Johnson, B.	GIR (29)	18
Holmes, J.	COL (23,26)	15	Hughes, W. P.	MAT (8)	20	Johnson, C. H.	UNI (5)	27
Holmes, O. W.	BRO (8)	9	Hughey, A.	ALG (18)	5	Johnson, C. W.	UNI (11,14)	27
Holmes, P. T.	BUT (17,20)	11	Hughey, J.	ALG (18)	5	Johnson, D.	MAT (12)	20
Holmes, R.	COL (35)	15	Hulbert, Dallas	BUT (17)	11	Johnson, G. D.	UNI (14)	27
Holmes, S.	BRO (17)	9	Hulbert, L.	COL (27)	15	Johnson, H.	UNI (8)	27
Holmes, W. D.	BUT (20)	11	Hulse, J.	CAL(17)	13	Johnson, H. A.	SHE (2)	25
Honey Lake	NOB (17)	21	Hungerford, C.	COL (36)	15	Johnson, H. R.	UNI (12)	27
Honeywell, F.	BET (29)	7	Hungerford, V. H.	ALG (20,21)	5	Johnson, I. D.	BUT (20)	11
Honnicker, M.	BAT (23)	6	Hungerton, -	COL (23)	15	Johnson, J.	ALG (30)	5
Hoopingamer, Don	GIL (4,9)	17	Hunt, H. A., Est.	GIR (3)	18	Johnson, J.	GIR (12)	18
Hoopingamer, G. Byron	GIL (9,10,16)	17	Huntley, T.	MAT (5)	20	Johnson, L.	MAT (13)	20
Hoopingamer, G. M.	GIL (16)	17	Hurlford, D.	BAT (20)	6	Johnson, L.	QUI (8,9)	24
Hoopingamer, Gilbert W.	GIL (5,8)	17	Hurley, A.	BAT (20)	6	Johnson, L. L.	UNI (10)	27
Hoopingamer, O. A.	GIL (18)	17	Hurley, A.	BAT (17)	6	Johnson, M. A.	BAT (2)	6

EVERY-NAME INDEX TO THE 1929 PLAT MAP OF BRANCH COUNTY, MICHIGAN

Name	Twp. & Sec.	Page	Name	Twp. & Sec.	Page	Name	Twp. & Sec.	Page
Johnson, N., Mrs.	BRO (20,21)	9	Kanouser, J.	BET (26)	7	Keyes, F.	GIL (5)	17
Johnson, S. A.	UNI (14)	27	Kasherski, M.	BAT (29)	6	Keyes, L. H.	BAT(28)	6
Johnson, W.	BRO (28)	9	Kasperski, S.	BAT (31)	6	Keyes, W.	BET (21)	7
Johnson, W.	MAT (4)	20	Katz, B.	UNI (2)	27	Kibbe, Roy	UNI (28)	27
Johnson, W.	UNI (26)	27	Katz, J.	UNI (3)	27	Kibbee, S.	OVI (13,14,23)	22
Johnson, W. A.	QUI (18,19)	24	Kavanaugh, ---	BRO (33)	9	Kibiloski, A.	BRO (7)	9
Jolley, E.	MAT (4)	20	Kavanaugh, J.	BRO (4,5)	9	Kibiloski, S.	MAT (11,12,14)	20
Jolley, S. G.	MAT (3)	20	Kavanaugh, Joseph	BRO (11)	9	Kibiloski, V.	BRO (7,18)	9
Jolley, S. J.	MAT (5)	20	Kavanaugh, M.	BRO (32,33,34)	9	Kiboloski, J.	BAT (32)	6
Jolly, S.	UNI (35)	27	Keel, B.	GIR (9,10)	18	Kibolski, M.	BRO (7)	9
Jones, B.	SHE (25)	25	Keel, G.	GIR (4)	18	Kibosky, J.	BET (5)	7
Jones, B. A.	GIR (22)	18	Keel, W.	GIR (4)	18	Kidder, E. R.	BUT (24)	11
Jones, C.	BET (28)	7	Keeler, Ralph	ALG (9,10)	5	Kidder, Perry	BUT (24)	11
Jones, C., Est.	BAT(28)	6	Keeslar, A. R.	BRO (27)	9	Kilbourn, G. E.	SHE (23,26)	25
Jones, E.	COL (18)	15	Keeslar, Charles	BET (28)	7	Kilbourn, H., Mrs., Est.	SHE (26)	25
Jones, Eber	BAT (5)	6	Keeslar, E.	GIL (9,10,11)	17	Kilkoin, William	NOB (20,21)	21
Jones, G. N.	KIN (4)	19	Keeslar, Jay	NOB (5)	21	Kimball, H.	UNI (32)	27
Jones, G. W.	ALG (9)	5	Keeslar, L.	GIL (19)	17	Kimball, H. L.	BAT (6)	6
Jones, Guy	SHE (1)	25	Keeslar, M.	BET (25)	7	Kimmel, J.	CAL (1)	13
Jones, H.	BAT (30)	6	Keeslar, R.	GIL (11)	17	Kinderhook Village	KIN (4,9)	19
Jones, H. C.	BAT(28)	6	Keeslar, William	BET (4,9)	7	King, -	GIR (12)	18
Jones, L. A.	KIN (11)	19	Keggar, J.	BET (6)	7	King, Alma	BAT (5)	6
Jones, M.	COL (27)	15	Kehoe, E.	BRO (35)	9	King, B.	BUT (7)	11
Jones, M.	KIN (9,16)	19	Kehoe, T.	BRO (26)	9	King, E.	BUT (7)	11
Jones, M.	SHE (35)	25	Keiler, Miles	NOB (1)	21	King, E. F.	GIR (12,13)	18
Jones, M. L.	SHE (35)	25	Keith, J.	KIN (15,16,21,22)	19	King, Ed	BUT (7)	11
Jones, R.	SHE (36)	25	Kellar, Charles	SHE (7)	25	King, G.	BRO (17)	9
Jones, W. H.	NOB (7,8)	21	Keller, E. P.	UNI (24)	27	King, J. F.	ALG (17)	5
Jordan, F. S.	GIR (33)	18	Keller, Ella V.	NOB (12)	21	King, L. B.	GIR (13)	18
Jordan, L.	KIN (19)	19	Keller, Isaac	NOB (15,16,21)	21	King, L. E.	BUT (7)	11
Juckett, W. H.	ALG (18)	5	Keller, James	ALG (33)	5	King, M.	GIR (12,13)	18
Judson, A.	CAL(13)	13	Kelley, J. L.	UNI (35)	27	King, M. L.	BUT (8)	11
Judson, C.	CAL(13)	13	Kellient, Nettie, Mrs.	BUT (36)	11	King, Myron	BUT (8)	11
Judson, E.	CAL (8)	13	Kellogg, C. D.	SHE (5)	25	King, W. G.	OVI (36)	22
Judson, O.	CAL (5,8)	13	Kellogg, Florence	BUT (32)	11	King, W. L.	BUT (7)	11
Judson, Otis	CAL (23,24)	13	Kelsey, C.	OVI (7)	22	Kingman, W. A.	BET (18)	7
Judson, W.	CAL(15)	13	Kelso, L.	NOB (10,11)	21	Kingsley, G. G.	GIR (4)	18
Junk, M.	GIL (24)	17	Kemery, C.	BET (26)	7	Kingston, L., Est.	GIR (9)	18
Kaczynski, Wm. & B.	MAT (35)	20	Kemp, G.	BET (12)	12	Kingston, W.	UNI (23,24)	27
Kaircuse, J.	BET (29)	7	Kemp, J.	SHE (27)	25	Kinsey, A.	QUI (29,30)	24
Kaiser, H.	BET (24,25)	7	Kemp, W.	GIR (13,14,23,24)	18	Kinter, E.	BAT (20,30)	6
Kaiser, J.	BUT (24,25)	11	Kempster, W.	COL (33)	15	Kinter, E.	MAT (25)	20
Kaiser, John H.	BUT (26)	11	Kenknight, E.	UNI (22)	27	Kinter, L.	BAT (19,30)	6
Kaiser, T. C.	BET (24)	7	Kent, A.	SHE (30)	25	Kinyon Lake	SHE (9)	25
Kaiser, W. J.	QUI (5)	24	Kent, G. W.	NOB (7)	21	Kinyon, B.	QUI (24,25)	24
Kaiser, Wayne	BUT (35)	11	Kenyon, F.	OVI (10)	22	Kinyon, D.	SHE (8)	25
Kalvinski, J.	MAT (21)	20	Kenyon, W.	OVI (21,22)	22	Kirby Lake	SHE (9,16)	25
Kane, J.	BRO (6)	9	Kepp, J.	OVI (15)	22	Kirch, C.	QUI (19)	24
Kane, J., Est.	MAT (30)	20	Kems, W.	OVI (12)	22	Kiser, Arlie	QUI (20,29)	24
Kane, P.	MAT (30,31)	20	Kesson, E.	BUT (22,23)	11	Klavinski, ---	BRO (33)	9
Kane, W.	MAT (19)	20	Keston, E.	BUT (23)	11	Klavinski, J.	BET (20,21,29)	7
Kaniewske, B.	SHE (36)	25	Keyes, A.	QUI (3)	24	Klavinski, M. J.	BET (19)	7

EVERY-NAME INDEX TO THE 1929 PLAT MAP OF BRANCH COUNTY, MICHIGAN

Name	Twp. & Sec.	Page	Name	Twp. & Sec.	Page	Name	Twp. & Sec.	Page
Klayrin, J.	BET (20)	7	Kriser, R.	ALG (36)	5	Layman, W. H.	BET (14,23,24)	7
Kline, D.	BRO (21,22)	9	Kriser, V.	OVI (15)	22	Lazenby, G. W.	GIL (5)	17
Kline, E.	OVI (6)	22	Krull, F.	OVI (6)	22	Leatherberry, C.	SHE (15,16)	25
Klinger, A.	COL (26)	15	Krull, S. D.	OVI (30)	22	Leatherberry, E.	MAT (2,3)	20
Klinger, A. J.	OVI (2)	22	Kruszka, J.	BRO (10)	9	Leatherberry, F.	SHE (28)	25
Kloak, Q.	SHE (18)	25	Kruszka, J.	MAT (27)	20	Leatherberry, H. A., Mrs.	SHE (14)	25
Knack, J.	COL (28)	15	Kruszka, M.	MAT (25)	20	Leatherberry, J.	SHE (15)	25
Knapp, C., Jr.	UNI (16)	27	Krzejniskki, J.	SHE (25)	25	Leatherberry, M.	SHE (21)	25
Knapp, E.	COL (36)	15	Kubasiak, J.	MAT (24)	20	Leaworthy, William	NOB (16,21)	21
Knapp, E. R.	COL (25)	15	Kulow, A. W.	ALG (12)	5	Lee & Chandler	BAT (14)	6
Knapp, F.	COL (24)	15	Kulow, L.	ALG (12)	5	Lee, C.	UNI (14)	27
Knapp, F. E.	QUI (16)	24	Kunkler, E. C.	QUI (11,12)	24	Lee, Clara, Mrs.	BUT (5)	11
Knapp, F. W.	BUT (26)	11	Kurtz, George	SHE (21)	25	Lee, E.	UNI (22)	27
Knapp, J. F.	BUT (26)	11	Kuryvial & Vestula	CAL (9)	13	Lee, G. A.	UNI (26)	27
Knause, J.	CAL(18)	13	Kybour, W. J.	KIN (7)	19	Lee, H. F.	UNI (26,27)	27
Knauss, C.	GIR (17)	18	Kyle, L.	MAT (14,15)	20	Legg, G.	COL (11)	15
Knauss, E.	KIN (13)	19	Kyle, L., Est.	UNI (27)	27	Lehmann, B. A.	GIR (26)	18
Knauss, H.	KIN (2)	19	Kyle, O.	COL (8)	15	Lahr Lake	SHE (9)	25
Knauss, J.	GIR (17)	18	Kyle, O.	UNI (26,35)	27	Lahr, M.	SHE (5,18)	25
Knauss, S.	GIR (17)	18	LaDow, L., Est.	GIR (21)	18	Lahr, S.	SHE (8)	25
Knecht, J.	ALG. (8)	5	Lake George	KIN (21)	19	Leis, Sylvester	BUT (19)	11
Kneck, J.	ALG (5,8)	5	Lake of The Woods	OVI (19,20)	22	Lemert, C. A.	BUT (2)	11
Knight, E.	KIN (17)	19	Lake, H.	BAT (17)	6	Lemert, M.	BUT (3)	11
Knirk, C., Est.	QUI (24)	24	Lambdin, J.	ALG (4)	5	Lennon, F., Est.	COL (2)	15
Knirk, F.	QUI (24)	24	Lambertson & Son	MAT (5,6)	20	Lester Corners	ALG (30)	5
Knouse, M.	QUI (17)	24	Lambertson, C. A.	MAT (5)	20	Lester, T.	OVI (36)	22
Knuth, W.	ALG (23)	5	Lampman, A. E.	BUT (33,34)	11	Let, William	CAL (5)	13
Koebcke, Fred	CAL (1)	13	Lampman, F.	QUI (4)	24	Letts, J.	GIR (10)	18
Koehler, E. B.	SHE (26,27)	25	Lampman, Harry	BUT (33)	11	Letts, William	ALG (28)	5
Kolassa, Agness	NOB (13)	21	Lander, Peter	GIR (6)	18	Leudders, E.	COL (23,26)	15
Kollasa, J.	MAT (26)	20	Landis, D., Mrs.	GIR (27)	18	Leuders, W.	BRO (31)	9
Kollasa, J. A.	MAT (36)	20	Lane, E.	BRO (19)	9	Lewis, C. E.	CAL (22,23)	13
Kollossa, M.	BRO (26)	9	Lane, E.	QUI (19)	24	Lewis, C. J.	CAL (23)	13
Kolossa, J. S.	BAT (18)	6	Lane, J.	OVI (17)	22	Lewis, G.	BRO (3,4)	9
Konst, C.	SHE (21)	25	Lange, L.	GIL (3)	17	Lewis, J. J.	COL (3)	15
Kosckiny, J.	MAT (24)	20	Langs, L.	GIL (23)	17	Lewis, J. J.	GIR (34)	18
Kosmeric, L.	BET (4,5)	7	Lanke, C.	BET (2)	7	Lida, J.	BET (18)	7
Kosmerick, George	BET (30)	7	Lapham, A.	COL (36)	15	Light, S.	COL (5)	15
Kosmerick, H.	BRO (24)	9	Larabee Bros.	BET (12)	7	Light, S. B.	COL (27,28)	15
Kostielney, J.	BAT (30)	6	Larabee, Bros.	OVI (7)	22	Lilly, David, Est.	NOB (5)	21
Kowalski, F.	GIR (13)	18	Larabee, S.	BET (22)	7	Lilly, H.	BET (8)	7
Kowalski, M.	BUT (8)	11	Larcom, S. et al	GIL (18)	17	Lilly, I.	BRO (33)	9
Koyt, W.	MAT (25)	20	Latham, G. D.	SHE (5,8)	25	Lilly, Jane	NOB (10)	21
Kregger, J.	MAT (33)	20	Lathmere, C. O.	QUI (17,18)	24	Lilly, M.	NOB (7)	21
Kreigler, M.	BET (4)	7	Lavine Lake	KIN (18)	19	Lilly, Marshall	NOB (4)	21
Kremmel, F.	UNI (16)	27	Lawinczak, V.	BET (19)	7	Lilly, Seymour	NOB (3,4)	21
Krider, L.	NOB (3)	21	Lawrence, Fred	OVI (14)	22	Lilly, T.	BRO (32)	9
Kriebie, F.	UNI (2)	27	Lawrence, H.	CAL(10)	13	Lilly, Theo	NOB (4,5,6)	21
Kriebie, J.	UNI (2)	27	Lawrence, R. V.	CAL(10)	13	Lime Lake	BAT (26)	6
Krimmel, K., Est.	UNI (9)	27	Lawson, William	NOB (8)	21	Lincoln, C., Mrs.	UNI (15)	27
Krimmel, S.	UNI (9)	27	Layman, D.	BET (23)	7	Lindsay, Don	BUT (28)	11
Krisch, F.	QUI (27,28)	24	Layman, L. W.	BET (14,24)	7	Lindsay, E. C.	BUT (13,14,23)	11

EVERY-NAME INDEX TO THE 1929 PLAT MAP OF BRANCH COUNTY, MICHIGAN

Name	Twp. & Sec.	Page	Name	Twp. & Sec.	Page	Name	Twp. & Sec.	Page
Lindsay, P. P.	BUT (33)	11	Lott, W. A.	QUI (17,18)	24	Mackowski, J.	MAT (33)	20
Lindsey, Hannah M.	BUT (6)	11	Lough, M.	KIN (1)	19	Maess, P. G.	UNI (34)	27
Lindsey, Henry J.	BUT (5,6)	11	Louniczyn, F.	BET (30)	7	Maess, W. F.	UNI (34)	27
Ling, C.	CAL(17)	13	Loveberry, I. J.	QUI (22,27)	24	Magee, F.	QUI (31)	24
Linn, E.	GIL (9)	17	Loveberry, I. J.	QUI (27)	24	Main, W. L.	SHE (1)	25
Linn, J.	OVI (6)	22	Lovell, R. E.	QUI (11)	24	Mallow Lake	NOB (5)	21
Lint, J. S.	ALG (30,31)	5	Loveridge, Clarence	BUT (3)	11	Mallow, C.	NOB (5)	21
Lint, J. S.	KIN (15,22,23)	19	Lowmaster, C. E.	CAL(15)	13	Mallow, Clint	NOB (5,6)	21
Lippert, W. C.	ALG (8)	5	Lowridge, H. C.	UNI (35)	27	Mallow, E.	SHE (10,11,14,15)	25
Litchfield Bank	BUT (1)	11	Lucas, John	QUI (7,8,17)	24	Mallow, H.	UNI (5)	27
Little, A. S.	COL (19)	15	Lucas, N. H.	UNI (6)	27	Malo, Sam	SHE (27)	25
Little, C.	GIL (6)	17	Luca, F.	MAT (34,35)	20	Malone, H.	MAT (30)	20
Little, V.	CAL (7)	13	Luca, F. M.	GIL (21)	17	Maloney, M.	MAT (34)	20
Lobdell, Amos	OVI (31,32)	22	Luca, W.	MAT (24,26)	20	Malova, A.	BRO (16,21)	9
Lock, A.	MAT (2,3)	20	Ludeman, C.	QUI (2)	24	Manchester, B.	BUT (6)	11
Lock, J.	MAT (35)	20	Ludwick, J.	BET (20,21,29)	7	Manchester, L.	BUT (6)	11
Locke, A.	SHE (34)	25	Ludwick, M.	BRO (3,4)	9	Manguse, F. C.	BAT (3)	6
Locke, A. L.	BRO (30)	9	Ludwig, M.	BRO (22)	9	Mann, C. A.	SHE (29)	25
Locke, A. W.	SHE (34)	25	Luh, A.	UNI (36)	27	Mann, C. M., Mrs., Est.	SHE (19)	25
Locke, E.	QUI (7)	24	Lundlengen, O	SHE (15)	25	Mann, H.	QUI (8)	24
Locke, J.	QUI (7)	24	Lupold, M.	NOB (22)	21	Mann, J. E.	BUT (34)	11
Locke, Lillie, Mrs.	BUT (29)	11	Luse, A.	QUI (31)	24	Mann, J. W.	GIR (16)	18
Locks, J.	MAT (4)	20	Luse, C.	BAT (19)	6	Mann, R.	GIR (22,23)	18
Lockwood, F. E.	BUT (21)	11	Luse, D. C.	QUI (32)	24	Mann, Robert	QUI (4)	24
Lockwood, G. H.	OVI (23)	22	Lusk, F.	QUI (17,20)	24	Manon, Herman	OVI (2)	22
Lockwood, I.	BET (23)	7	Lusk, L.	UNI (6)	27	Mansfield, C.	COL (25)	15
Lockwood, L.	BET (12)	7	Lutes, S. M.	GIR (23)	18	Marvel, G.	UNI (13,23)	27
Lockwood, Ray	OVI (7)	22	Luther, I.	COL (29)	15	Marbaugh, D.	ALG (22)	5
Logan, B.	SHE (34)	25	Lutz, J.	GIL (3)	17	Marble Lake	QUI (28,29,32,33)	24
Logan, D. E.	QUI (3)	24	Lutz, L.	GIL (10)	17	Marchant, D.	GIL (10,15)	17
Logan, R.	ALG (34)	5	Lux, F.	UNI (5)	27	Marcy, A. J.	UNI (10,11)	27
Logan, W.	OVI (2)	22	Lux, T. G.	UNI (5)	27	Marcy, F. E.	UNI (10,11)	27
Long Lake	COL (18)	15	Luxemburger, E.	ALG (13)	5	Marder, E.	BRO (28)	9
Long Lake	NOB (7)	21	Lyman, D.	GIR (13,24)	18	Markley, A.	BET (34)	7
Long Lake	OVI (23)	22	Lyman, E.	GIR (24)	18	Markley, C. O.	NOB (1)	21
Long, J. P.	OVI (10)	22	Lynch, J.	BAT (31)	6	Markley, E.	GIL (3)	17
Longhoe, L. P.	UNI (35)	27	Lynd, C. A., Mrs.	QUI (29)	24	Markley, F. M.	BET (32)	7
Longwell, H.	BAT (30)	6	Lynd, J.	QUI (20,29)	24	Markley, I.	GIL (3)	17
Longwell, H.	BAT (35)	6	Lyon, B., Est.	OVI (11,12)	22	Markley, J.	GIL (4)	17
Longwell, L.	MAT (12)	20	Lyon, C. W., Est.	MAT (6)	20	Markley, R.	BET (34)	7
Loomis, E.	SHE (24)	25	Lyster, F.	MAT (20,29)	20	Markley, W.	GIL (2,3)	17
Loopholz, M.	BRO (32)	9	Lyster, T.	MAT (30)	20	Marks, P.	GIL (21)	17
Loose, M. B.	BUT (19,30)	11	Lyth, J. W.	BAT (15)	6	Marl Lake	SHE (6)	25
Loose, S.	BET (2)	7	Lytle, George	OVI (3)	22	Marquart, Ed.	ALG (11)	5
Loose, Sam, Mrs.	CAL (7)	13	Mable, W.	COL (12)	15	Marquart, F.	ALG (10)	5
Lords, C. H.	CAL (8)	13	Macey, Ed.	QUI (36)	24	Marquart, W.	ALG (9)	5
Loshinski, A.	BET (18,19)	7	Mack, A.	UNI (1)	27	Marquart, W.	QUI (11)	24
Loshinski, F.	BET (20)	7	Mack, C.	UNI (25)	27	Marsh, A.	ALG (24)	5
Losinski, J.	BRO (16,21)	9	Mack, F.	MAT (32)	20	Marsh, G., Est.	ALG (25)	5
Losinski, M.	BRO (16)	9	Mack, George	QUI (22)	24	Marsh, H.	ALG (36)	5
Lossing, M.	GIR (35)	18	Mack, J.	UNI (13,24)	27	Marsh, H. P., Est.	ALG (23)	5
Lott, A.	COL (24)	15	Mack, J. C.	UNI (12,24)	27	Marsh, J.	CAL(11)	13

EVERY-NAME INDEX TO THE 1929 PLAT MAP OF BRANCH COUNTY, MICHIGAN

Name	Twp. & Sec.	Page	Name	Twp. & Sec.	Page	Name	Twp. & Sec.	Page
Marsh, O.	SHE (16)	25	McClave, E. A.	QUI (27)	24	Meeks, I. L.	QUI (10)	24
Marsh, W.	ALG (23,24)	5	McClave, L. H.	ALG (1)	5	Mehney, Joe	UNI (14)	27
Marshall, A.	OVI (33,34)	22	McCombs, J.	CAL (2)	13	Mellinger, W.	MAT (11)	20
Marshall, A. L.	QUI (9,34,35)	24	McCone, G.	BUT (10)	11	Melody, S.	UNI (2)	27
Marshall, G. F.	QUI (29)	24	McCourtie, E. B.	BET (33)	7	Merica, F. M.	MAT (17)	20
Marshall, J.	ALG (12)	5	McCurley, W. H.	OVI (3,4)	22	Merinar, G. L.	BET (1,11)	7
Marten, J. B.	QUI (7)	24	McDaniels, J. P.	UNI (25,26)	27	Merling, W. E.	GIR (15)	18
Martin, A.	GIL (7)	17	McDonald, G.	BUT (23)	11	Merly, H.	BRO (20)	9
Martin, A. H.	GIL (6)	17	McDonald, H.	BET (15)	7	Merriman, A. R.	BUT (14)	11
Martin, C.	OVI (7,18)	22	McDonald, J.	BUT (22)	11	Merriman, M. J.	GIL (10)	17
Martin, C.	UNI (27)	27	McDonald, J. E.	BUT (23)	11	Merritt, A. W.	BAT (36)	6
Martin, E.	BRO (3)	9	McDonald, Ransom	BUT (9,10,16)	11	Meyers, E.	QUI (3)	24
Martin, E. E., Mrs.	BUT (17)	11	McDougal, H.	OVI (7)	22	Mich. Port. Cem. Co.	BET (8)	7
Martin, F.	MAT (33)	20	McElhaney, W.	GIR (2,5)	18	Michael, A.	KIN (23)	19
Martin, F. D.	BRO (14)	9	McElhenie, D.	CAL(13)	13	Michael, B. F.	KIN (10,15)	19
Martin, F. J.	BAT (26)	6	McElhenie, John	NOB (18,19)	21	Michael, C. A.	KIN (8)	19
Martin, G.	COL (13,24)	15	McEnderffer, A.	BET (35)	7	Michael, E. C., Est.	QUI (36)	24
Martin, I. A.	BAT (3)	6	McEnderffer, I.	BET (35)	7	Michalock, A.	BET (19)	7
Martin, J. B.	BAT (10)	6	McGee, F.	COL (36)	15	Michalski, B.	BRO (22)	9
Martin, J. G., Est.	COL (11)	15	McGinnis, F.	BUT (25)	11	Michigan Central R.R.	SHE (4,5,6,7)	25
Martin, R. T.	BET (25)	7	McGirk, T.	QUI (2)	24	Michigan Central R.R.	SHE (13-32)	25
Martin, W.	COL (10)	15	McGregor, H.	CAL (1,2)	13	Michigan Central R.R.	UNI (3-18)	27
Mason, A.	COL (25,26)	15	McGuire, L.	GIL (16,17)	17	Mickdatcher, G.	MAT (16)	20
Massey, A. B.	KIN (6,7)	19	McKenzie, Frank H.	BUT (25,30)	11	Middle Lake	ALG (5,7)	5
Mast, G.	BET (22)	7	McKeon, Charles	MAT (31)	20	Mik---	BUT (9)	11
Masters, C. W.	KIN (14)	19	McKinnie, Fred	BUT (28)	11	Mikolatcher, A.	BAT (8)	6
Masters, W. H.	BUT (25)	11	McKinnie, J.	CAL(18)	13	Millard, M. E.	BET (17)	7
Mastin, C.	MAT (2)	20	McKyes, F.	QUI (12)	24	Miller, A.	UNI (36)	27
Mastin, E., Mrs.	MAT (2)2	20	McLain, S.	GIR (21)	18	Miller, A. A.	BRO (35)	9
Mastin, J.	MAT (3)	20	McLane, W.	GIR (19)	18	Miller, A., Mrs.	UNI (34)	27
Mastin, L. E.	SHE (27)	25	McMahan, G.	BAT (23)	6	Miller, D.	KIN (12)	19
Mater, J.	MAT (5)	20	McMahon, Ray	NOB (3)	21	Miller, F.	MAT (6)	20
Mathais, J.	QUI (26)	24	McMain, J.	BRO (34)	9	Miller, Fred	BAT (23)	6
Mathews, A. J.	UNI (17,20)	27	McMillen, E. D.	SHE (16)	25	Miller, George	BAT (8,9)	6
Matteson Corners	MAT (13)	20	McMoody, C.	GIR (27)	18	Miller, H.	BAT (18)	6
Matteson Lake	MAT (23)	20	McMurray, A.	CAL (3)	13	Miller, H.	BRO (34)	9
Maurer, S.	SHE (11)	25	McMurray, C.	CAL (2,3)	13	Miller, H.	CAL (9)	13
Maxson, H. C.	OVI (27)	22	McMurray, J.	CAL (5)	13	Miller, H.	KIN (12)	19
Maxwell, W.	BAT (9)	6	McNair, R.	OVI (29)	22	Miller, H. M.	BET (27)	7
May, Clarence	NOB (1,2)	21	McNall, J.	KIN (1)	19	Miller, J.	COL (23)	15
Mayer, Harry	NOB (8,17)	21	McNall, Lottie	CAL (3)	13	Miller, J. C.	UNI (15)	27
Mayer, Jacob	NOB (6)	21	McNaughton & Swain	MAT (9,10)	20	Miller, J., Mrs.	BAT(28)	6
Maystead, D.	BRO (6,7)	9	McNaughton, G.	CAL (23)	13	Miller, M. A.	BET (36)	7
Maystead, J. H.	BRO (6)	9	McNaughton, J.	CAL (21)	13	Miller, M. F.	KIN (12)	19
McAdams, J.	GIR (34)	18	McNaughton, R.	CAL (22)	13	Miller, R.	COL (30)	15
McArdle, R.	BUT (4)	11	McNitt, A. C.	OVI (33)	22	Miller, R.	MAT (14)	20
McBride, W. H.	OVI (9)	22	McNitt, S.	ALG (29)	5	Miller, W.	KIN (4,5)	19
McCaray, A.	BAT (19)	6	McPeak, C.	GIL (22)	17	Millers Lake	BAT (11,12)	6
McCartney, A. L.	QUI (28)	24	McQueen, F. M.	BRO (4)	9	Milliman, A. D.	BRO (27)	9
McCarty, C.	MAT (20)	20	McQueen, H., Mrs.	UNI (36)	27	Milliman, E.	BRO (22,27)	9
McCarty, D.	MAT (10)	20	McVickers, -	COL (33)	15	Milliman, Fred	NOB (4)	21
McCarty, F.	MAT (20)	20	Meeks, D.	QUI (10)	24	Milliman, G.	BRO (19,30)	9

EVERY-NAME INDEX TO THE 1929 PLAT MAP OF BRANCH COUNTY, MICHIGAN

Name	Twp. & Sec.	Page	Name	Twp. & Sec.	Page	Name	Twp. & Sec.	Page
Milliman, R.	BRO (18,20)	9	Moore, C. C.	BUT (16,22,25)	11	Murphy, L.	COL (3)	15
Millot, G.	COL (19)	15	Moore, C. L.	BUT (4)	11	Murphy, W. R.	QUI (6,7)	24
Mills, Cora	BET (15)	7	Moore, D. E.	SHE (6)	25	Murray, Ed	NOB (9,16)	21
Mills, E.	BET (32)	7	Moore, F.	BUT (32,33)	11	Musolf, T. F.	SHE (36)	25
Mills, F.	BET (7,15,32)	7	Moore, F. J.	SHE (11,12)	25	Musselwhite, W.	KIN (3)	19
Miner, E.	OVI (32)	22	Moore, H. W.	QUI (34)	24	Mussen, E.	MAT (29,30)	20
Minting, Josie	BUT (17)	11	Moore, J.	BET (5)	7	Musser, J. C.	GIR (16)	18
Misener, G.	MAT (2)	20	Moore, J.	BUT (14)	11	Mutterbough, J.	COL (27,28)	15
Mishler, D.	GIL (16)	17	Moore, J. L.	BAT (18)	6	Muzloff, M.	SHE (25)	25
Mitchell, A.	BAT (3)	6	Moore, J. L.	BAT (7)	6	Myers, C. E.	ALG (2)	5
Mitchell, D. S.	CAL(13)	13	Moore, J. L.	UNI (16,21)	27	Myers, C. F.	ALG (2)	5
Mitchell, George	SHE (31)	25	Moore, L.	BUT (32,33)	11	Myers, D.	OVI (36,36)	22
Mitchell, I.	BAT (6)	6	Moore, L. C.	QUI (4)	24	Myers, Herman	BUT (34,35)	11
Mitchell, J. H.	GIR (36)	18	Moore, M.	BAT (8)	6	Myers, J.	ALG (2)	5
Mitchell, W. W.	CAL(14)	13	Moore, M. J.	BRO (2,3)	9	Myers, J. H.	KIN (11)	19
Moag, G. J.	BAT (33)	6	Moore, O.	BET (3)	7	Myers, M.	GIR (35)	18
Mock, George	NOB (8,9,16,17)	21	Moore, O.	QUI (28)	24	N. Y. C. R.R.	QUI (12-19)	24
Modart, J.	QUI (31)	24	Moore, R. G.	BET (3)	7	N. Y. C.R.R.	COL (19-24)	15
Modart, J., Mrs.	QUI (32)	24	Morford, J. B.	GIR (25)	18	N. Y. C.R.R.	CAL (22,24)	13
Modart, O.	COL (13)	15	Morrell, Clint	NOB (22)	21	Nagle, L.	BET (26)	7
Modart, P.	BRO (20,29)	9	Morrell, O.	SHE (29)	25	Nagle, M.	GIL (3)	17
Modart, V.	COL (13)	15	Morris, H., Mrs.	QUI (11,14)	24	Nagle, W.	BET (26)	7
Moffitt, J.	BRO (32)	9	Morris, Henry	BUT (27)	11	Narber, C.	SHE (32)	25
Moffitt, S. (Moffett)	ALG (21)	5	Morrison Lake	COL (5)	15	Nash, C.	COL (24,25)	15
Moffitt, William	NOB (12,13)	21	Morrison Lake	GIR (32)	18	Nash, O. C.	MAT (10)	20
Mogg, J. G.	QUI (6)	24	Morrison, C. R.	GIR (20)	18	Nearpass, F., Mrs.	OVI (13)	22
Mohr, S.	MAT (4)	20	Morrison, F. G.	GIR (20)	18	Nesbitt, J. S.	BAT (7)	6
Mohn, C.	QUI (16)	24	Morrison, H. J.	GIR (21)	18	Nesbitt, J. S.	UNI (17,18)	27
Mohn, Theo.	QUI (15)	24	Morrison, L.	BAT (11)	6	Netcher, F.	ALG (13)	5
Mohr, Grant	SHE (35)	25	Morrison, P. P., Est.	GIR (33)	18	Neveski, J.	BET (30)	7
Mohr, J.	SHE (33)	25	Morsman, William	UNI (3,8)	27	Newcomb, G. L.	UNI (27)	27
Mohr, J. A.	GIR (27)	18	Moser, J.	BAT (2)	6	Newcomb, L., Mrs.	UNI (27,28)	27
Mollenkopf, Charles	QUI (29,30)	24	Mosier & Frisinger	MAT (21)	20	Newcomb, N.	GIR (5)	18
Monocke, J.	COL (19)	15	Moss, J.	GIR (2)	18	Newell, U. S.	COL (28)	15
Monosmith, C.	COL (33)	15	Most, M.	OVI (29,30)	22	Newland, A. H.	BUT (7)	11
Monroe, C.	MAT (35)	20	Mott, G.	ALG (31)	5	Newman, H.	UNI (32)	27
Monroe, Carl	MAT (36)	20	Mott, G.	OVI (36)	22	Newman, J.	COL (12)	15
Monroe, Irving	MAT (36)	20	Mott, W. H.	OVI (36)	22	Newman, W. J.	COL (11)	15
Monroe, J.	BET (18)	7	Mouser, John	QUI (34)	24	Nichols, C.	ALG (20)	5
Monroe, J.	BRO (1)	9	Mowrey, W.	BAT (35)	6	Nichols, G. L.	BUT (9)	11
Monroe, M.	BRO (2,11)	9	Mowry, C. A.	OVI (2,11)	22	Nichols, J.	MAT (3)	20
Monroe, W.	MAT (1,2)	20	Mowry, H. P.	BRO (11,14)	9	Nichols, M.	UNI (26)	27
Monroe, W. D.	BRO (9)	9	Mowry, M.	MAT (5)	20	Nichols, O. F.	OVI (35,36)	22
Monroe, W. M.	BRO (9)	9	Mowry, W. S.	OVI (3,9,10)	22	Nieman, H.	ALG (13)	5
Moon, C., Mrs.	BAT (20)	6	Mryser, V.V.	OVI (36)	22	Ninch, B.H.	BUT (13)	11
Moon, E.	BAT (17)	6	Mud Lake	NOB (12)	21	Nivison, A.	COL (6)	15
Moore & Goodwin	MAT (3)	20	Mud Lake	NOB (5)	21	Nivison, A.	GIR (31,32)	18
Moore, A.	COL (31)	15	Mud Lake	OVI (13)	22	Nivison, E., Est.	GIR (19,30)	18
Moore, A.	GIR (6)	18	Mumford, C.	QUI (17)	24	Nivison, M.	GIR (31)	18
Moore, A. A.	BRO (2)	9	Munger Lumber Co.	COL (34)	15	Nivison, W.	COL (6)	15
Moore, A. W.	UNI (20,21,27)	27	Mungor, M.	BAT (17)	6	Nobbitt, G.	OVI (4)	22
Moore, C.	COL (23,26)	15	Murphy, -	COL (23)	15	Noble, C.	CAL (1)	13

EVERY-NAME INDEX TO THE 1929 PLAT MAP OF BRANCH COUNTY, MICHIGAN

Name	Twp. & Sec.	Page	Name	Twp. & Sec.	Page	Name	Twp. & Sec.	Page
Noblitt Bros.	OVI (9)	22	Olmstead, H.	BET (32)	7	Parham, R.	BRO (1)	9
Noblitt, Isaac	BUT (32)	11	Olmstead, L.	UNI (2)	27	Parish, C.	QUI (13)	24
Noblitt, W. C.	BUT (32)	11	Olmstead, W.	BET (31)	7	Parke, W.	COL (34)	15
Nofinger, C. W.	NOB (17)	21	Olmstead, W.	GIL (6)	17	Parker & Wife	BAT (11)	6
Nofinger, Vernon	NOB (17)	21	Olmstead, W. H.	GIL (6)	17	Parker, Agnes	CAL(11)	13
Norbet, A.	COL (17)	15	Olney, R.	GIR (13)	18	Parker, C. P.	QUI (18,19)	24
North Lake	COL (8,17)	5	Olney, Ralph	BUT (7,18)	11	Parker, Clare	QUI (13)	24
Norton, C.	GIL (4)	17	Olney, William	BUT (18)	11	Parker, D.	GIR (29)	18
Norton, Ed.	COL (12)	15	Osborn, A. E.	MAT (34)	20	Parkinson, Frank	QUI (10)	24
Norton, G.	ALG (6)	5	Osborn, B.	BET (33)	7	Parkinson, G.	SHE (16)	25
Norton, N.	BET (33)	7	Osborn, D. E.	CAL(14)	13	Parks, Don	SHE (24)	25
Norton, R. L., Mrs.	UNI (9)	27	Osborn, J., Mrs.	SHE (23)	25	Parks, J.	SHE (12)	25
Nottawassee River	SHE (6)	25	Osborn, L.	MAT (34)	20	Parks, John	SHE (24)	25
Now, J.	BRO (4)	9	Osborn, M.	BRO (2)	9	Parks, T.	SHE (12)	25
Nowak, J.	BRO (24)	9	Osborn, Mrs.	OVI (6)	22	Parsonage, U. P.	CAL(9)	13
Nowekpeski, M. M.	BET (16)	7	Osborn, R.	SHE (23)	25	Parsons, E.	BET (2,3)	7
Nowicki, I.	BRO (2,3)	9	Osborne, E. C.	CAL(14)	13	Parsons, E.	KIN (4)	19
Noyes, D.	BAT (29)	6	Ostrom, L. D.	GIR (24)	18	Parsons, F.	BET (10,11)	7
Noyes, E.	OVI (15,22)	22	Ostroski, F.	ALG (5)	5	Parsons, P.	COL (35)	15
Noyes, E. J., Mrs.	BAT(28,29,30)	6	Otis, Conway	BUT (34)	11	Patch, C.	GIR (14)	18
Null, F.	CAL(12)	13	Otis, O.	OVI (15,16,30)	22	Patch, W. H., Est.	BET (13,14)	7
Null, J.	CAL(12)	13	Otis, Stephen	BUT (35)	11	Patt, E. M., Est.	BET (9)	7
Nutt, C.	OVI (29,30)	22	Otis, T.	OVI (15,16,30)	22	Paublishry, G.	BAT(28)	6
Nutt, P.	BET (2)	7	Ottis, I.	OVI (25,35,36)	22	Paul, A.	CAL(9,16)	13
Nye, H. L.	OVI (32)	22	Otto, F.	OVI (6)	22	Paul, B.	CAL (22)	13
Nye, J. H.	KIN (4)	19	Outwater, J.	MAT (21 et al)	20	Paul, D. H.	CAL(16)	13
Nye, J. H.	OVI (31)	22	Overholt, M. Mrs.	SHE (4)	25	Paul, R.	CAL(15)	13
Nye, J., Est.	OVI (31)	22	Owens, E. E.	BUT (1)	11	Paul, T.	CAL(15,16,17)	13
Nye, N.	GIR (21)	18	Oxenbaum, G. H.	BUT (36)	11	Paul, W.	UNI (31)	27
Nye, N.	KIN (5,8)	19	Pabst, L.	GIL (20)	17	Paul, W. T.	BRO (11)	9
O'Dell, F.	QUI (3,10)	24	Pack, A.	BET (13)	7	Payne, Don	GIR (22)	18
O'Leary, M.	COL (5)	15	Paddock, J.	GIR (28)	18	Peck, C.	COL (12)	15
Oak Grove Cemetery	COL (17)	15	Paddock, P. N.	OVI (29)	22	Peck, H. S.	SHE (12)	25
Oden, E.	BET (25)	7	Page, Bryant	BUT (14)	11	Peck, J.	UNI (17)	27
Oden, R.	OVI (24)	22	Paine, E.	BAT (24)	6	Peebles, L. O.	QUI (15,23)	24
Oden, Ray	OVI (24)	22	Palmateer, D.	QUI (31)	24	Peerless Port. Cem. Co.	UNI (15,16)	27
Odrin, W.	ALG (27)	5	Palmateer, F.	QUI (28)	24	Peightal, L.	KIN (8)	19
Ogden, E.	ALG (29)	5	Palmer, C. F.	CAL(14)	13	Pekarski, L.	BET (29)	7
Ogden, L., Est.	UNI (1)	27	Palmer, E.	COL (29,30)	15	Pell, J., Est.	BUT (4)	11
Ogden, Ray	KIN (2)	19	Paradine, A.	OVI (18)	22	Pellers, L.	MAT (19,20)	20
Okeneski, E.	GIR (11,14)	18	Paradine, A. E.	BAT (13)	6	Pendil, M.	GIR (5)	18
Okeneski, G.	GIR (7)	18	Paradine, B.	OVI (18)	22	Penix, John	NOB (23)	21
Old Ladies Home	COL (8)	15	Paradine, C.	OVI (20,29)	22	Penner, C.	COL (26)	15
Oldencamp, Jerry	QUI (11)	24	Paradine, C. H.	BET (15,16)	7	Pepper, E., Est.	SHE (6,7)	25
Olds Center	BAT (15)	6	Paradine, Frank	BAT (24)	6	Peppiat, F.	OVI (21)	22
Olds, M. W.	BAT (14,15)	6	Paradine, G. H.	CAL (5,6)	13	Peppiat, Fred	KIN (6,7)	19
Olds, W.	UNI (23)	27	Paradine, George	OVI (17)	22	Peppiat, G.	OVI (28)	22
Olivarda, -	SHE (8,9)	25	Paradine, R.	OVI (16)	22	Peppiat, F. D.	OVI (30)	22
Oliver, J. H., Est.	QUI (29)	24	Paradine, T.	OVI (17,19,21)	22	Per, A.	MAT (9)	20
Oliver, J., Est.	QUI (8)	24	Paradine, W.	OVI (16)	22	Perry, Frank	BUT (31)	11
Olmstead, F.	BET (32)	7	Paradise & Thomas	OVI (20,21)	22	Perry, H.	COL (34)	15
Olmstead, F., Est.	UNI (18)	27	Parham, A. R.	BET (7)	7	Perry, H.	OVI (3)	22

EVERY-NAME INDEX TO THE 1929 PLAT MAP OF BRANCH COUNTY, MICHIGAN

Name	Typ. & Sec.	Page	Name	Typ. & Sec.	Page	Name	Typ. & Sec.	Page
Perry, Mrs.	BUT (8)	11	Plum & Gallop	UNI (25,36)	27	Quear, G. L.	BRO (28)	9
Perry, N., Mrs.	UNI (13)	27	Plum, W.	UNI (27)	27	Quigley, J.	ALG (9)	5
Persails, W.	MAT (9)	20	Posts, F.	ALG (14)	5	Quimby, -	COL (23)	15
Petch, J.	GIR (14)	18	Polhamus, G.	QUI (13,14)	24	Quimby, A. A.	BUT (10,11)	11
Petch, V.	COL (13)	15	Pond, G. F.	OVI (26)	22	Quimby, A. D.	OVI (25)	22
Peters, W.	KIN (4)	19	Poplar Beach	GIR (32)	18	Quimby, E.	OVI (10,11,24)	22
Peters, William	KIN (5)	19	Porcupile, G.	BUT (24)	11	Quimby, E. W.	OVI (26)	22
Peterson, A.	GIL (1)	17	Porcupile, Marion	BUT (24)	11	Quimby, Fred	OVI (14,15)	22
Peterson, C.	GIL (1)	17	Porter, B.	BET (33)	7	Quimby, G. F., Est.	OVI (25)	22
Petty, J.	COL (13,24)	15	Porter, G.	GIR (35)	18	Quimby, J.	ALG (30)	5
Pfost, A. F.	BAT (25,26)	6	Porter, K.	CAL (19)	13	Quimby, J. D.	OVI (36)	22
Phair, P.	GIR (25)	18	Porter, M.	GIL (7,18)	17	Quimby, J. J.	OVI (23,26)	22
Phelps, F.	UNI (20)	27	Porter, R.	GIR (22)	18	Quimby, L.	QUI (23,26)	24
Phelps, W.	QUI (29)	24	Porter, Wm.	KIN (24)	19	Quimby, L. W.	QUI (14)	24
Phenicie, D., Mrs.	KIN (12,13)	19	Post, G.	BRO (11)	9	Quimby, W. H.	OVI (25)	22
Phenicie, I. C.	KIN (13)	19	Pothoof, F.	GIL (15)	17	Quimby, W. H.	QUI (11,14)	24
Phenicie, D. L.	KIN (13)	19	Potter, B.	ALG (14)	5	Quimby, Walter	BUT (10)	11
Phillips, A.	MAT (26)	20	Potter, J.	ALG (11,12)	5	Quimby, Z.	QUI (32)	24
Phillips, Alice	BUT (14,23)	11	Potter, N.	ALG (14)	5	Quimby, Z. L.	QUI (14)	24
Phillips, C. N.	BRO (5)	9	Potter, N.	QUI (22)	24	Quimby, Roy	BAT (10,15)	6
Phillips, H., Mrs.	UNI (23)	27	Potter, W. B.	QUI (4)	24	Quincy Village	QUI (15,16,21,22)	24
Phillips, J. F.	KIN (16,17)	19	Power, L.	QUI (34)	24	Rainey, A. J.	BUT (2,11)	11
Phillips, J. H., Est.	UNI (24)	27	Power, P.	QUI (34)	24	Rainey, Ed H.	BUT (3)	11
Phillips, P.	UNI (15,16)	27	Powers, Elmo	BUT (29)	11	Rainey, James	BUT (18)	11
Philo, B.	UNI (16)	27	Powers, Pearl	BUT (27,28)	11	Rainey, R. G.	BUT (18)	11
Philo, J.	UNI (17,20)	27	Powers, Purl	ALG (1,8)	5	Ralston, L.	SHE (7)	25
Philo, W. H.	BUT (5,6)	11	Prairie River	BET (30,32)	7	Ramsdell, Ray	BUT (21)	11
Philyss, P.	UNI (9,16)	27	Prairie River	BRO (25,30 et al)	9	Randall's Lake	COL (5)	15
Phinicie, M.	MAT (12,13)	20	Pratt, C.	BRO (15)	9	Randall, G.	COL (5)	15
Pichen, H. P.	CAL (17)	13	Pratt, G.	BET (36)	7	Randall, R.	COL (5,6)	15
Pierce & Wheeler	BAT (3)	6	Pratt, M.	BET (36)	7	Randall, S. B.	GIR (32)	18
Pierce, C.	BAT (2)	6	Pratt, S.	BUT (1)	11	Randolph, A.	GIL (1,2)	17
Pierce, E.	BAT (3)	6	Prestidge, L. H.	BET (20)	7	Randuson, William	BUT (23)	11
Pierce, E.	SHE (17)	25	Prestige, E.	GIL (4)	17	Ransburg, L. C.	QUI (36)	24
Pierce, F.	SHE (11,17)	25	Preston, E.	GIL (13)	17	Ransford, George	BUT (21)	11
Pierce, F.	UNI (4)	27	Preston, J. D.	CAL (17)	13	Ransford, R. M.	QUI (26)	24
Pierce, H.	BAT (10)	6	Price, Charles	ALG (31,32)	5	Ransom, A.	ALG (2)	5
Pierce, J.	CAL (14)	13	Pridgeon, G. D.	CAL (2)	13	Ransom, A. D.	ALG (2)	5
Pierce, O.	BAT (4)	6	Pridgeon, J.	CAL (2)	13	Ransom, E.	QUI (20)	24
Pierce, O.	GIR (25)	18	Pridgeon, Mrs.	CAL (9)	13	Ransom, Fred	ALG (10,11)	5
Pierson, Fred	NOB (12)	21	Priest, A.	BUT (1,12)	11	Ransom, G. H.	ALG (9,16)	5
Pifer, C.	CAL (7)	13	Priest, E.	BUT (1)	11	Ransom, J.	QUI (20)	24
Pifer, T. J.	BAT (35)	6	Priest, E. B.	BUT (1)	11	Ransom, O. G. Est.	QUI (20)	24
Pilgrem, T.	SHE (18,20)	25	Prine, L.	UNI (1)	27	Rasey, Bert (Rosey)	OVI (31)	22
Pinney, F.	BRO (35)	9	Printke, F. (Prentke)	BET (21)	7	Rathbum & Drumm	SHE (22)	25
Pinney, W. A.	NOB (18,19)	21	Pruski, F.	BET (30)	7	Rathbum, -	COL (33)	15
Pio, T. A.	UNI (21)	27	Pulver, A. M.	SHE (16)	25	Rathbum, M.	SHE (16)	25
Pitcher, H.	QUI (25)	24	Pulver, E. W., Est.	SHE (31,32)	25	Rathbum, M. A.	SHE (16)	25
Pixley, F.	BET (24)	7	Purdy, E.	ALG (29,32)	5	Rathbum, Nathan	UNI (16,17)	27
Pleasant Lake	GIL (22,23)	17	Purdy, R.	ALG (30)	5	Rathbum, W.	OVI (5)	22
Pleasant Lake	KIN (17)	19	Quaker Lake	BUT (12)	11	Ratkowski, A.	GIR (23)	18
Plue, J. D.	QUI (36)	24	Quear, F.	BRO (1)	9	Ratkowski, J.	MAT (26)	20

EVERY-NAME INDEX TO THE 1929 PLAT MAP OF BRANCH COUNTY, MICHIGAN

Name	Twp. & Sec.	Page	Name	Twp. & Sec.	Page	Name	Twp. & Sec.	Page
Ratkowski, Tony	GIR (13)	18	Rickards, P. H.	BRO (5)	9	Rotie, S. D.	SHE (19,30)	25
Rawson, C. R.	QUI (32)	24	Rickelder--, Fred	QUI (22)	24	Roth, F.	QUI (3)	24
Rawson, J.	QUI (26)	24	Ried, A.	MAT (21)	20	Fourke, Andrew	BUT (17)	11
Rawson, M. C.	QUI (32)	24	Rierson, F.	GIL (7)	17	Roush, George	SHE (11,14)	25
Rawson, Theo.	QUI (35)	24	Rigby, A.	MAT (11)	20	Rowland, F. M.	SHE (26)	25
Ray, village of	CAL (22)	13	Riley, H.	UNI (12)	27	Royce, D.	ALG (33)	5
Reading, T. N.	BET (15)	7	Riley, H. F.	GIR (7)	18	Royer, Rufus	NOB (21,22)	21
Red Water Lake	GIL (22)	17	Riley, H. F.	UNI (18,19,20)	27	Ruble, B.	GIL (12)	17
Reece, D. H.	GIR (5)	18	Riley, H. T.	SHE (13,14)	25	Ruble, D.	GIL (14,23)	17
Reed, A.	COL (14)	15	Riley, Herbert	UNI (18)	27	Ruble, G.	GIL (4)	17
Reed, C.	GIR (28,29)	18	Ritter, C.	BET (34)	7	Ruble, J.	GIL (4,5)	17
Reed, Charles	GIR (33)	18	River Lake	SHE (31)	25	Rudd, F. M.	BET (8)	7
Reed, E.	COL (12)	15	Roach, J.	BRO (13)	9	Rudd, F. M., et al	BRO (12,13)	9
Reed, L., Est.	GIR (8,20)	18	Robbins, Cleto	NOB (7)	21	Rudd, F., Est.	BET (6,7)	7
Reichart, E.	SHE (18)	25	Robbins, M.	SHE (35)	25	Ruddt, F. W.	QUI (18)	24
Renshaw, J.	BET (11)	7	Robbins, S.	ALG (28)	5	Rumbaugh, J.	BRO (19,30)	9
Renshaw, M.	BET (9)	7	Robbins, W.	BET (16)	7	Rumsay, John	NOB (14)	21
Reppert, Ben	CAL(11)	13	Roberts, A.	COL (20)	15	Rumsay, Vern	BET (1)	7
Reppert, H. S.	CAL(16)	13	Roberts, D.	COL (29)	15	Rupe, W. H.	BUT (13)	11
Ressler, S. W.	UNI (23)	27	Roberts, H.	SHE (26)	25	Ruple, A., Est.	MAT (35)	20
Reynold, L. D.	ALG (10)	5	Robertson, M.	SHE (15)	25	Ruple, H.	GIL (16)	17
Reynolds, A.	GIR (35)	18	Robinson, C.	BAT (35)	6	Ruple, L.	COL (10)	15
Reynolds, A. G.	ALG (8)	5	Robinson, C.	SHE (10,15)	25	Rupright, E.	BET (23)	7
Reynolds, C.	QUI (5)	24	Robinson, Clyde	BUT (25)	11	Rupright, F. I.	GIL (14)	17
Reynolds, C. H.	GIR (6)	18	Robinson, H. S.	UNI (26)	27	Rupright, M.	GIL (24)	17
Reynolds, D. M.	MAT (26)	20	Robinson, L., Est.	UNI (27)	27	Russell, B.	SHE (4)	25
Reynolds, F., Est.	MAT (1)	20	Robinson, M.	QUI (19)	24	Russell, C. H.	MAT (16)	20
Reynolds, H. M.	CAL (1)	13	Robinson, M.	SHE (10,15)	25	Russell, C. H.	OVI (9)	22
Reynolds, Ross	ALG (8)	5	Robley, M.	GIL (15)	17	Russell, H.	BRO (4)	9
Reynolds, W.	MAT (1)	20	Roe, B., Mrs.	UNI (10)	27	Russell, H.	OVI (10,28)	22
Rhodes, Charles	ALG (19)	5	Roe, M. I.	BET (7)	7	Russell, J.	BET (14)	7
Rhodes, G. W.	ALG (19)	5	Roe, O.	UNI (11)	27	Russell, J. H., Est.	MAT (33,34)	20
Rhodes, Sam	ALG (19)	5	Roebuck, J. B.	BAT (19)	6	Russell, L.	OVI (18)	22
Rhodes, W.	COL (11)	15	Rogers, Harrison	BUT (22,23,27)	11	Russell, N. C.	OVI (16,17)	22
Rhymes, William	BUT (4)	11	Rohr, I.	MAT (4)	20	Russell, N. R.	SHE (33)	25
Ribbeck, C.	OVI (13)	22	Rohowick, J.	BRO (26,27)	9	Russell, T.	BRO (29,32)	9
Rice, A. D.	GIR (35)	18	Rohrer, I. H.	MAT (15)	20	Russell, W. H.	SHE (6)	25
Rice, C.	COL (3)	15	Rohrer, Q., Est.	SHE (33)	25	Rust, M. J., Mrs.	MAT (8)	20
Rice, C.	GIR (18)	18	Rolf, Donald	BUT (33)	11	Ryan, C.	QUI (23,26)	24
Rice, C. E.	GIR (33)	18	Rolf, E. J.	BUT (33)	11	Ryan, H.	GIL (7)	17
Rice, H.	GIR (33)	18	Rolf, Will	BUT (32,33)	11	Ryder, A.	COL (14)	15
Rice, L.	GIR (33)	18	Rollins, H.	BRO (14)	9	Ryder, C. F.	BUT (4)	11
Rice, L. E.	GIR (17)	18	Root, G.	SHE (35)	25	Ryder, E.	COL (14)	15
Rice, O.	MAT (34)	20	Root, L. A.	KIN (10,11)	19	Ryder, F.	COL (13)	15
Rice, S., Est.	NOB (2)	21	Rose, A.	GIR (35)	18	Rzepka, -	COL (28)	15
Rice, W.	COL (4)	15	Rose, J.	QUI (15)	24	Sabaski, A.	BRO (15)	9
Rich, O.	GIR (19)	18	Rosey, Bert (Rasey)	OVI (31)	22	Sackett, J. T.	BRO (3)	9
Richards, C.	COL (26)	15	Ross, Ida	BAT (19)	6	Safford, F.	ALG (11)	5
Richards, H.	BET (22)	7	Rossman, A. M.	BUT (14,15)	11	Sager, G.	BRO (28)	9
Richardson, L.	NOB (2)	21	Rossman, S. B., Mrs.	BUT (9,10)	11	Sager, J.	BRO (16,21)	9
Richey, M. E.	KIN (10)	19	Rossman, T. J., Mrs.	BUT (12,13)	11	Sager, J. M.	BRO (28)	9
Richmond, A. M.	BAT (12)	6	Rosso, J.	COL (30,31)	15	Salisbury, C. H.	BAT (10)	6

EVERY-NAME INDEX TO THE 1929 PLAT MAP OF BRANCH COUNTY, MICHIGAN

Name	Twp. & Sec.	Page	Name	Twp. & Sec.	Page	Name	Twp. & Sec.	Page
San Souci Beach	OVI (35)	22	Sellers, Edwin	BUT (33)	11	Sherman, C.	OVI (22,23,35,36)	22
Sanders, E.	GIL (17)	17	Sellers, Reuben	KIN (14,15,22,23)	19	Sherman, F.	QUI (8)	24
Sanders, H.	GIL (14)	17	Sellick, R.	OVI (9,16)	22	Sherman, Fred	BUT (34)	11
Sanders, I.	BET (33,34)	7	Sells, H. H.	BET (14)	7	Sherman, J.	BET (36)	7
Sanders, Jesse	GIL (16,17)	17	Sells, J.	BET (14)	7	Sherman, J. H.	OVI (24)	22
Sanders, Josiah	GIL (17)	17	Sellwood, W. A.	UNI (2)	27	Sherman, Perry, Mrs.	BUT (5)	11
Sanderson, C. O.	SHE (13)	25	Semmelroth, A.	COL (11)	15	Sherwood Village	SHE (28,33)	25
Sanderson, Jay	QUI (19)	24	Semmelroth, E.	GIR (13)	18	Shetts, B.	MAT (6)	20
Sanderson, Marion	QUI (13,24)	24	Semmelroth, S.	QUI (6)	24	Shicolski, C.	BRO (24)	9
Sanderson, O. C.	UNI (18)	27	Semmelroth, S. & S.	COL (2)	15	Shicoski, J.	BRO (25,26,36)	9
Sands, A.	MAT (13)	20	Seney, L.	BET (3)	7	Shiery, C.	BET (25)	7
Sanford, D.	GIR (10)	18	Shafer, D. G.	ALG (28)	5	Shiffler, S.	KIN (7)	19
Sanford, H.	COL (32)	15	Shafer, Harry	BUT (7,8)	11	Shilling, C.	COL (33)	15
Sargent, E. L.	SHE (28)	25	Shafer, Joe	ALG (32)	5	Shilling, E.	BUT (12)	11
Saunders, A. W.	BAT (2)	6	Shaffer, E.	QUI (8)	24	Shimp, J. E., Mrs.	UNI (5)	27
Saunders, C. W.	BAT (2)	6	Shaffer, F.	MAT (15)	20	Shinefick, N	BET (2)	7
Savers, Augusta	BUT (6)	11	Shaffmaster, F.	MAT (27,33,34)	20	Shiner, C. J.	SHE (29)	25
Sawyer, A. J., Mrs.	BUT (7)	11	Shaffmaster, F. T.	BAT (32)	6	Shiner, L.	SHE (29)	25
Saysely, S.	BET (25)	7	Shaffmaster, H.	BRO (12)	9	Shinneman, M.	BAT (26)	6
Schaler, L. C.	GIR (1)	18	Shaffmaster, J.	BRO (4)	9	Shippy, L.	BRO (25,26)	9
Schaler, M.	GIL (10,12)	17	Shaffmaster, M.	BRO (12)	9	Shippy, E.	BET (2,3)	7
Scharck, H.	UNI (23)	27	Shane, E.	BRO (19)	9	Shipway, W. H.	QUI (17)	24
Scheetz, B. B.	UNI (1)	27	Shank, J.	BET (26,27)	7	Shoemaker, B. D.	COL (9)	15
Scheidler, L. E.	OVI (21)	22	Shannon, A.	COL (23)	15	Shoemaker, E.	GIR (28)	18
Scheidler, M.	OVI (25,26)	22	Sharp, J., Mrs.	BUT (9)	11	Shoemaker, Earl	QUI (14)	24
Schiery, Dan	KIN (11)	19	Sharp, John	BUT (9)	11	Shook, D.	MAT (32)	20
Schmidt, A.	ALG (11)	5	Sharts, C., Mrs.	UNI (23)	27	Shook, E., Mrs.	BRO (6,7)	9
Schmidt, A., Est.	ALG (1)	5	Shattuck Plat	OVI (22)	22	Shook, Ernest	SHE (11)	25
Schmidt, C.	ALG (2)	5	Shaw, E.	BAT (1)	6	Shook, G.	QUI (1)	24
Schrouf Bros.	COL (1)	15	Shaw, G.	COL (6)	15	Shook, W. H.	BRO (6)	9
Schultz, F.	QUI (22,23,26)	24	Shaw, G.	GIR (31)	18	Shook, W., Est.	BRO (6,7)	9
Schultz, M.	QUI (12)	24	Shaw, G.	UNI (25)	27	Shubome, O.	COL (23)	15
Schultz, S., Dr.	GIR (25,36)	18	Shaw, J. H.	MAT (28,33)	20	Shultz, M. F.	QUI (12)	24
Schurtz, F. L.	BAT (27)	6	Shaw, S. M.	UNI (36)	27	Shumaker, R.	COL (4)	15
Scofield, I.	SHE (25,26)	25	Shaw, W.	BRO (6)	9	Shuman, G.	ALG (12)	5
Scott, D.	GIR (4)	18	Shay, A.	BET (27)	7	Shumway, F.	ALG (26)	5
Scott, L., Mrs.	SHE (17)	25	Shay, A., Mrs.	BET (27)	7	Shumway, L., Est.	ALG (33)	5
Scott, P. M.	ALG (8)	5	Shearer, F.	BAT (17)	6	Shumway, S.	ALG (26)	5
Scott, W.	MAT (9)	20	Shed, S. H., Est.	GIR (1,2)	18	Shurtz, F.	BAT (35)	6
Scott, W. E.	GIR (5)	18	Shed, S. Mrs.	GIR (1)	18	Shurtz, F. A.	BAT (32,33)	6
Scott, W., Est.	SHE (11,12)	25	Sheffer, Mrs.	BRO (5)	9	Shurtz, L.	BAT (33)	6
Sebring, E.	QUI (28)	24	Shekoske, --	BET (6)	7	Sieger, Frank	NOB (9)	21
Sebring, E., Est.	GIR (12)	18	Shekski, D.	BET (6)	7	Sielken, J.	BRO (31)	9
Sebring, Millie	BUT (14)	11	Sheneman, M. S.	BAT (15,16)	6	Signaski, F.	BAT (31)	6
Secor, M.	CAL (20)	13	Sherburne, R.	COL (8)	15	Signaski, J.	BAT (31)	6
Secor, M. C.	CAL (17,18)	13	Sherer, A.	CAL (1,2,3,11)	13	Signeski, E.	BAT (32,33)	6
Sekosky, W.	MAT (36)	20	Sherer, D.	ALG (6)	5	Sikorski, A. C.	BRO (13,24)	9
Selbick, A.	GIR (35)	18	Sherer, M.	CAL (10)	13	Sikorski, D.	BET (19)	7
Selby, M. J.	SHE (10)	25	Sherer, M., Est.	CAL (11)	13	Sikorski, D.	NOB (13,24)	21
Selby, S.	BET (8)	7	Sherer, W.	CAL (2,3,10)	13	Sikorski, M. (Sikroski)	BAT (31)	6
Selby, W. M.	SHE (10,15)	25	Sherm---, L. M.	BUT (9)	11	Sikorski, S.	BET (17,20)	7
Selby, William	SHE (33)	25	Sherman, -	COL (34)	15	Silbaugh, C.	SHE (19)	25

EVERY-NAME INDEX TO THE 1929 PLAT MAP OF BRANCH COUNTY, MICHIGAN

Name	Twp. & Sec.	Page	Name	Twp. & Sec.	Page	Name	Twp. & Sec.	Page
Siler, John	QUI (6)	24	Smith, J. W.	OVI (7,8,32,33)	22	Southworth, J.	QUI (12)	24
Silken, Crist	NOB (4)	21	Smith, L.	UNI (29,30,31)	27	Southworth, M. F.	QUI (5)	24
Silken, John	NOB (6)	21	Smith, M.	COL (17,18)	15	Sovine, H.	BRO (29)	9
Silver Lake	KIN (9,15)	19	Smith, M. E., Mrs.	SHE (13,24)	25	Sowle, D.	BET (32)	7
Silvers, L. D.	SHE (27)	25	Smith, M., Mrs., Est.	BRO (31)	9	Spade, J. N.	KIN (16,17)	19
Simms, N.	GIL (3,4)	17	Smith, Marshall	NOB (14,15)	21	Spade, M.	KIN (4,5)	19
Simons, E.	SHE (3)	25	Smith, O. L.	BUT (28)	11	Spade, N.	KIN (16,17)	19
Simons, R. J.	SHE (3)	25	Smith, P. A.	UNI (34)	27	Spade, N.	OVI (3,4)	22
Sindlinger, C.	MAT (34)	20	Smith, R.	BAT (22,23)	6	Spangle, D.	GIL (20)	17
Sisco, W.	UNI (28)	27	Smith, R.	BET (15,16)	7	Spaulding, C.	COL (7)	15
Skudlarick Bros.	GIR (11,14)	18	Smith, R.	UNI (33)	27	Spaulding, M.	QUI (34,35)	24
Skudlarick, J.	GIR (11)	18	Smith, R. R.	BET (17)	7	Speaker, D.	COL (23)	15
Skudlarick, J. E.	GIR (10,11)	18	Smith, S.	ALG (35)	5	Speaker, Frank	BUT (31)	11
Skudlarick, John, Est.	BUT (18)	11	Smith, S. A.	UNI (19,20,29,30)	27	Speaker, Jennie	BUT (29)	11
Skudlarick, S.	GIR (10,11)	18	Smith, Samuel	NOB (10,11)	21	Spencer, B.	GIR (34)	18
Slisher, C. L.	BRO (27,34,35)	9	Smith, T.	BRO (9,10)	9	Spencer, G. M.	QUI (2,3)	24
Slisher, F.	BRO (25,35)	9	Smith, W.	BET (24)	7	Spencer, G. M.	SHE (2,3)	25
Slisher, George	BET (31)	7	Smith, W. F.	BUT (18)	11	Spencer, H. W.	GIR (13)	18
Smeade, B. E.	BET (4)	7	Smith, W. S.	OVI (19)	22	Spencer, S. E.	UNI (32)	27
Smetka, J.	ALG (28)	5	Smith, William	KIN (8)	19	Spies, Charles	BET (5)	7
Smiley, E.	COL (7)	15	Smith, William	NOB (3)	21	Spooner, M.	GIR (10,15)	18
Smiley, N.	ALG (7)	5	Smoker, A.	BRO (14)	9	Sprague & Bolen	KIN (13,24)	19
Smiley, S. A.	BAT (18)	6	Smoker, E.	BET (19,30)	7	Sproul, R.	COL (26 et al)	15
Smith & Bascaian	CAL (5)	13	Smoker, F.	BRO (19,20,29)	9	Sprout, C. M.	QUI (25)	24
Smith & Bell	SHE (8)	25	Smoker, G.	QUI (20,21,29)	24	Sprout, D. C., Est.	QUI (24,25)	24
Smith Bros.	UNI (4)	27	Smoker, J.	BRO (22,23,24)	9	Sprout, Earl	QUI (4,5)	24
Smith, A.	BET (24)	7	Smoker, L.	MAT (28,29)	20	Sprung, C.	SHE (28)	25
Smith, A.	COL (7,8,13,24)	15	Snow, E.	GIR (7)	18	Sprung, Henry	SHE (34)	25
Smith, A. B.	OVI (5,8)	22	Snyder, C.	COL (31)	15	Sprung, M.	SHE (28)	25
Smith, A. F.	ALG (1)	5	Snyder, D.	GIR (36)	18	St. Clair, G. W.	BET (35,36)	7
Smith, A. L., Est.	GIR (16,20)	18	Snyder, E.	CAL (8)	13	St. Joseph River	SHE (12-32)	25
Smith, Arch	BUT (10)	11	Snyder, F.	NOB (9)	21	St. Joseph River	UNI (4-6)	27
Smith, Austin	OVI (19)	22	Snyder, John	NOB (16)	21	Staffelder, R. Mrs.	MAT (18)	20
Smith, B.	COL (3)	15	Snyder, L.	MAT (6)	20	Stafford, E.	QUI (3)	24
Smith, C.	UNI (33,34)	27	Snyder, W.	BUT (24)	11	Stafford, R.	UNI (10)	27
Smith, C. J.	BUT (1)	11	Snyder, W.	CAL (7,8)	13	Stafford, T.	GIR (25)	18
Smith, Charles	ALG (19)	5	Snyder, W.	KIN (12,13)	19	Stahl, E.	GIR (22)	18
Smith, D.	COL (27)	15	Sobeski, H.	BRO (22)	9	Stahl, E., Mrs.	GIR (15,22)	18
Smith, D. L.	BUT (29)	11	Sobeski, John	BUT (31)	11	Stahl, Minnie	BUT (26)	11
Smith, E.	ALG (16)	5	Sobeski, S.	BET (5)	7	Stahowiak, F.	GIR (36)	18
Smith, E.	BUT (10)	11	Sobie, Harry	BUT (31)	11	Stahowiak, J.	GIR (23)	18
Smith, E.	GIR (28)	18	Sobie, J.	GIR (36)	18	Stakowiak, J.	GIR (24)	18
Smith, E. A., Est.	NOB (2)	21	Somerlott, C.	BET (30,31)	7	Stander, G. J., Est.	BUT (19,30)	11
Smith, F.	QUI (13)	24	Sorter, D.	OVI (34)	22	Standiford, C.	SHE (4)	25
Smith, F.	UNI (29)	27	Sorter, H. J.	OVI (23)	22	Standiford, J. M., Est.	SHE (4,5)	25
Smith, F. O.	OVI (3)	22	Sosenski, M.	BET (29)	7	Stanford, Charles	SHE (2)	25
Smith, G.	NOB (9)	21	Sosinski, S.	BRO (10)	9	Stanton, G. W.	UNI (6)	27
Smith, H. D.	MAT (10)	20	Sousley, L.	OVI (31)	22	Stanton, J. A.	SHE (9,10,11,15)	25
Smith, H. J.	BET (9)	7	South Butler	BUT (22)	11	Stanton, S., Est.	QUI (17)	24
Smith, Ira	BUT (15)	11	South Lake	COL (20)	15	Star, William N., et al	OVI (4)	22
Smith, J.	BAT (3)	6	Southworth, A.	ALG (12,25)	5	State of Michigan	COL (9,10)	15
Smith, J.	BRO (9,10,22)	9	Southworth, F.	COL (2)	15	States, James	SHE (8)	25

EVERY-NAME INDEX TO THE 1929 PLAT MAP OF BRANCH COUNTY, MICHIGAN

Name	Twp. & Sec.	Page	Name	Twp. & Sec.	Page	Name	Twp. & Sec.	Page
Stauder, E. L.	COL (34)	15	Strong, D. H.	GIR (36)	18	Taft, J.	ALG (15)	5
Staudinger, C. H.	SHE (32)	25	Strong, G.	UNI (28)	27	Taft, S.	ALG (22)	5
Stefanski, A.	BRO (14,15)	9	Strong, H.	KIN (5)	19	Taggart, B. F.	BRO (18)	9
Steffaniak, F.	OVI (3)	22	Strong, H. A.	GIR (24,25)	18	Taggart, B. P.	BRO (18)	9
Steffanick, F.	COL (34)	15	Strong, M.	KIN (19)	19	Tarr, M. (Jarr)	OVI (13)	22
Steffey, Joseph	NOB (10)	21	Strong, O.	BAT (5,6)	6	Taylor, ---	ALG (23)	5
Steffey, L.	COL (13,24)	15	Strong, S.	BAT (5,6)	6	Taylor, C.	GIR (24)	18
Steffey, L. D.	COL (14,23)	15	Strouble, W.	ALG (2)	5	Taylor, C. C.	BUT (18,30)	11
Steffey, W.	ALG (25)	5	Strunk, F.	SHE (17)	25	Taylor, C. H.	BAT(28)	6
Steffy, B.	BET (28)	7	Stryker, H. W.	BAT (26)	6	Taylor, Cash	BUT (19)	11
Steffy, G.	GIL (15)	17	Stukey, J.	BET (12)	7	Taylor, F., Mrs., Est	SHE (19)	25
Stefronski, M.	BRO (11)	9	Stukey, M.	ALG (34)	5	Taylor, G.	COL (35)	15
Stegmair, George	NOB (11)	21	Stump, A. J.	SHE (5)	25	Taylor, G. W.	BAT (29)	6
Stephenson, C. W.	QUI (5)	24	Sunday, C. M.	ALG (22)	5	Taylor, H.	COL (9)	15
Stephenson, K.	BET (8)	7	Supranoski, William	BUT (16,17)	11	Taylor, H.	GIL (7,18)	17
Stevens, E.	MAT (34)	20	Swabrick, J. (Sunbrick)	BAT (24,25)	6	Taylor, H. B.	KIN (11,14)	19
Stevens, F. B.	GIR (8)	18	Swain & McNaughton	MAT (9,10)	20	Taylor, Irvin	BET (35)	7
Stevens, L. G.	GIR (28,29)	18	Swain, E.	OVI (28)	22	Taylor, J.	BAT (36)	6
Stevenson, Charles	BUT (32)	11	Swain, F.	UNI (26)	27	Taylor, J.	CAL (8)	13
Stewart, J.	CAL (5)	13	Swain, J.	BET (12)	7	Taylor, J.	GIL (17,18)	17
Stickan, C.	OVI (27,28,29,32)	22	Swain, M. M.	KIN (22)	19	Taylor, J.	GIR (25)	18
Stockdale, H.	COL (25,26)	15	Swan Creek	BET (4,5 et al)	7	Taylor, J. L.	ALG (22)	5
Stockwell, C.	ALG (9)	5	Swan Creek	BRO (3-7)	9	Taylor, J. M.	COL (1)	15
Stockwell, J.	BET (6,7)	7	Swan, J.	UNI (22)	27	Taylor, J. Mrs.	BAT (26)	6
Stockwell, J.	BRO (29)	9	Swan, S.	QUI (36)	24	Taylor, J. W.	SHE (36)	25
Stockwell, M.	ALG (16)	5	Swan, Samuel	QUI (25)	24	Taylor, James	BUT (6)	11
Stockwell, Ora (Stack)	ALG (9)	5	Swaney, Elmer	ALG (1)	5	Taylor, John	GIL (4)	17
Stockwell, S.	BUT (16)	11	Swanson, William	SHE (2)	25	Taylor, L.	ALG (26,27,28)	5
Stockwell, V.	BRO (23)	9	Swart, ---	COL (3)	15	Taylor, L.	GIL (3)	17
Stokes, A. L.	KIN (23)	19	Swartz, J.	MAT (34)	20	Taylor, L. S.	BAT(27)	6
Stone, E.	BET (10)	7	Swartz, M., Mrs.	MAT (34)	20	Taylor, Lorenzo	GIL (2,3)	17
Storick, H.	GIR (12)	18	Swe-, J.	COL (23)	15	Taylor, S.	GIR (25)	18
Stough, W.	MAT (11,12)	20	Sweeney, I. D.	BRO (33)	9	Taylor, S. B.	GIR (23)	18
Stout, H.	ALG (17)	5	Sweet, A.	QUI (31)	24	Taylor, S. F.	SHE (36)	25
Stover, J.	BAT (30)	6	Sweet, C. Mrs.	GIR (27)	18	Taylor, V.	ALG (20)	5
Strahley, I.	BRO (15,22)	9	Sweet, W. H.	OVI (7)	22	Taylor, W.	COL (1,12)	15
Strang, C.	BRO (1,12)	9	Sweet,Lulu	BUT (4)	11	Taylor, William	BUT (18)	11
Strang, G.	QUI (1,12)	24	Sweeting, L.	BRO (36)	9	Tazier, C.	BET (9)	7
Strang, J. W.	QUI (14)	24	Sweeting, V. (Sweering)	BET (31)	7	Teach, O.	CAL(14)	13
Strang, Monroe	QUI (1,2)	24	Sweezy, B.	COL (27,28)	15	Teachout, E.	OVI (6)	22
Strang, R. D.	NOB (6,7)	21	Sweezy, H.	COL (9)	15	Teachout, E. T.	OVI (6)	22
Stratton, J. C.	BAT (12)	6	Sweezy, J.	COL (9)	15	Teachout, J. H.	BET (3)	7
Strauss, F.	ALG (2)	5	Sweezy, J. H.	BET (4)	7	Teachout, T.	BET (12)	7
Straw, H.	COL (27)	15	Swezy, E.	MAT (22)	20	Telt, G. G.	MAT (8)	20
Straw, H.	KIN (20)	19	Swift, Stephen	NOB (2,3)	21	Telt, V. V.	MAT (31,32)	20
Stray, G. J.	GIR (10)	18	Swhart, J. W.	BET (2)	7	Teller, Julia	NOB (11)	21
Stray, L.	GIR (9)	18	Switzer, J. F.	QUI (20,21)	24	Tenna, L.	SHE (19)	25
Streeter, A. J.	ALG (3)	5	Swope, J. H.	GIR (35)	18	Teufel, Charles	BUT (5,6)	11
Stroh, A.	GIR (31)	18	Taber, A.	ALG (1)	5	Thacher, J.	GIR (21)	18
Stroh, E.	COL (5)	15	Tabor, E.	ALG (29)	5	Thayer, A.	COL (9)	15
Strong, B. A.	OVI (31,32)	22	Tabor, F.	OVI (36)	22	Thayer, Alfonso	QUI (12)	24
Strong, C.	KIN (5)	19	Tabor, J.	OVI (36)	22	Thomas & Paradise	OVI (20,21)	22

EVERY-NAME INDEX TO THE 1929 PLAT MAP OF BRANCH COUNTY, MICHIGAN

Name	Twp. & Sec.	Page	Name	Twp. & Sec.	Page	Name	Twp. & Sec.	Page
Thomas, F.	NOB (24)	21	Tompkins, M.	GIR (14,15)	18	Unterkercher, G. W.	OVI (27)	22
Thomas, J. A.	COL (29)	15	Tooman, B. E.	OVI (24)	22	Unterkercher, Carl	NOB (11)	21
Thompson & Hoben	BAT (12)	6	Tossler, F.	ALG (19)	5	Unterkercher, J.	BRO (23)	9
Thompson, A. J.	OVI (9)	22	Townsend, Austin	BUT (23)	11	Upson, A. S.	OVI (23)	22
Thompson, A. J.	QUI (18)	24	Towsley, M. L., Mrs.	OVI (22)	22	Valyer, R.	MAT (8)	20
Thompson, C.	GIR (26)	18	Tracy, W.	QUI (1)	24	VanAken Bros.	COL (20)	15
Thompson, C.	MAT (22)	20	Traver, Tillie	BUT (30)	11	VanArsdale, I.	BET (1)	7
Thompson, C. S.	GIL (12)	17	Travis, H. A., Mrs.	UNI (8)	27	VanAtta, J. C., Est.	QUI (25)	24
Thompson, F.	MAT (32)	20	Travis, J.	UNI (8)	27	VanBlarcom, E.	COL (8)	15
Thompson, Frank	OVI (2,3)	22	Treacher, F.	ALG (18)	5	VanBlarcom, J. B.	BAT (22)	6
Thompson, George	BUT (12,13)	11	Treacher, F.	OVI (15)	22	Vance, A. B.	CAL(9,16)	13
Thompson, H.	GIL (12)	17	Treacher, L.	OVI (11)	22	Vance, Erwin	CAL(16)	13
Thompson, H.	MAT (20)	20	Treacher, W.	OVI (11)	22	Vance, M.	CAL (4)	13
Thompson, J. E.	BUT (33)	11	Treat, E.	OVI (5)	22	Vanderbilt, D. A.	BAT (9,16)	6
Thompson, J. E.	QUI (4)	24	Treat, S. I.	COL (28)	15	Vanderhoff, P.	MAT (10)	20
Thompson, M. E.	MAT (34)	20	Tripp, J., Mrs.	KIN (4)	19	Vandy Bogart, C. M.	BUT (4,5)	11
Thompson, Noah	GIR (16,17)	18	Tripp, W. D.	OVI (2)	22	Vanenti, J.	COL (29)	15
Thompson, Oscar	BUT (24)	11	Tripp, William B.	BAT (13)	6	Vanetta, H.	KIN (6,7)	19
Thompson, R.	MAT (22,27)	20	Triskett, J.	SHE (36)	25	VanEvert, C. M.	BRO (11,12)	9
Thompson, T.	ALG (30)	5	Trott, G. E.	QUI (22)	24	VanFasser, H.	SHE (5,6)	25
Thompson, T. E.	OVI (36)	22	Troutman, J. S.	UNI (36)	27	VanGelder, C., Est.	QUI (8)	24
Thoms, L.	MAT (5)	20	Troutman, S.	GIR (31)	18	VanHoose, Forest	OVI (7,8)	22
Thomson, C., Mrs.	NOB (2)	21	Troutvine, Charles	SHE (16)	25	VanHoosear, J. H.	ALG (12)	5
Thomson, F.	SHE (31,32)	25	Troxell, A. J.	UNI (8)	27	VanHousen, B. T.	SHE (29,32)	25
Thomson, Josie	SHE (23,26)	25	Truby, E.	MAT (29)	20	VanNosdale	ALG (3)	5
Thrams, F.	MAT (6,7)	20	Truesdale, W. (Trusedale)	BET (30)	7	Vannys, Clara E.	BUT (32)	11
Thurston, B.	SHE (2)	25	Truesdale, W., Mrs.	BRO (25)	9	VanOrman, D.	UNI (31)	27
Thurston, C. E.	SHE (17,20)	25	Trumble, C.	UNI (31)	27	VanOrsdal, I.	QUI (16)	24
Tice, B.	BRO (25,36)	9	Trumble, S.	UNI (32)	27	VanOrthwick, J. D.	BUT (36)	11
Tice, F.	BAT (32)	6	Trumble, W.	MAT (2,3,10,11)	20	VanPatten, Bert	BUT (11,12)	11
Tice, M.	BET (27)	7	Trumbull, A.	BAT (4,9)	6	VanPatten, J. C.	BUT (23)	11
Tift, L.	OVI (33,34)	22	Trumbull, C.	BAT (6)	6	VanPatten, J. G.	QUI (34)	24
Tift, L. R., Mrs.	ALG (33)	5	Trumbull, E.	BAT (5)	6	VanPatten, Myron	QUI (27,34)	24
Tift, P.	ALG (33)	5	Tryemnicki, V.	BAT (1)	6	VanPatten, Myron O.	BUT (13)	11
Tindall, A.	OVI (13)	22	Tucker, E.	COL (9)	15	VanPatten, O.	QUI (4)	24
Tisdell, C.	BRO (22)	9	Tundewald, Olaf	SHE (14)	25	VanSchoick, A.	UNI (2)	27
Tisdell, G.	BRO (22)	9	Turner, E. N.	QUI (15,22)	24	VanSchoick, O.	UNI (2,3)	27
Tobolski, A.	GIR (11)	18	Turner, T. D.	MAT (22,23)	20	VanTassel, H.	QUI (32)	24
Tobolski, G.	GIR (11,14)	18	Tuttle, M.	BAT (18,19)	6	VanWormer, F.	SHE (35)	25
Tobolski, W.	GIR (2)	18	Twadell, C. J., Est.	QUI (8)	24	Velie, T.	GIL (14)	17
Tompkins, A.	OVI (24)	22	Twadell, E. R.	QUI (5,6)	24	Vestula & Kuryvial	CAL (9)	13
Tompkins, C. A., Est.	GIR (14)	18	Twadell, R.	QUI (9)	24	Vestula, J.	CAL (9)	13
Tompkins, E.	OVI (33)	22	Twig & Allen	QUI (23,24)	24	Vestula, M.	CAL (9)	13
Tompkins, F. J.	GIR (15)	18	Tyler, C. G.	UNI (32)	27	Vincent Lake	GIR (4,9)	18
Tompkins, F. W., Dr.	GIR (1)	18	Tyler, G.	BAT (4)	6	Vincent, F., Est.	GIR (4)	18
Tompkins, G.	OVI (27)	22	Tyler, M.	COL (18)	15	Vooris, H.	BET (7)	7
Tompkins, G. A.	QUI (7)	24	Tyler, M. L.	BAT (13)	6	Voorus, J.	BAT (34)	6
Tompkins, I. C.	GIR (11)	18	Tyler, W.	BAT (13,14)	6	Vorea, G.	MAT (36)	20
Tompkins, J.	KIN (5)	19	Ulrich, J.	BRO (33,34)	9	Vore, J., Est.	COL (12)	15
Tompkins, J.	OVI (33)	22	Ulrich, J. D.	BRO (34)	9	Vosburg, S.	GIR (18)	18
Tompkins, J. T.	GIR (15)	18	Ultz, J. J.	MAT (17)	20	Vreeland, C.	MAT (15)	20
Tompkins, L.	OVI (33)	22	Union City, Village of	UNI (4,5)	27	Vreeland, F.	SHE (28)	25

EVERY-NAME INDEX TO THE 1929 PLAT MAP OF BRANCH COUNTY, MICHIGAN

Name	Twp. & Sec.	Page	Name	Twp. & Sec.	Page	Name	Twp. & Sec.	Page
Wade, Milan O.	BUT (2)	11	Wamer, J. A.	BAT (21)	6	Walden, E.	BRO (6)	9
Wadsworth, W. H.	GIR (10)	18	Warner, L. T.	BET (15)	7	Waldy, John	ALG (22,24)	5
Waffle, E. T.	GIR (10,22)	18	Warner, M.	BRO (35)	9	Weller, William	ALG (31)	5
Waffle, W. D., Est.	GIR (29,32)	18	Warner, R. A.	NOB (1,2)	21	Wellman, G. W.	BUT (4)	11
Waggoner, F.	SHE (27)	25	Warner, W.	BAT (21)	6	Wells, J.	SHE (20,21,30,31)	25
Wagner, H. G.	MAT (7)	20	Warren, E.	UNI (22)	27	Wells, J. M.	UNI (28)	27
Wagner, W.	COL (23)	15	Warren, E. C.	ALG (19,30)	5	Wells, L. L.	BUT (30)	11
Wagoner, Hugh	BUT (16,19)	11	Warsop, A.	UNI (20)	27	Wells, U. G.	SHE (6)	25
Wagoner, M., Mrs.	GIR (8)	18	Wart, C. S.	UNI (1)	27	Wendorf, Edna	BUT (5,8)	11
Wagoner, R.	GIR (22)	18	Wartz, M.	BAT (16)	6	Wendorf, Oris	BUT (5)	11
Wagoner, W. C.	GIR (2)	18	Washburn, G., Est.	GIR (7)	18	Wentworth, J.	ALG (11)	5
Weit, M.	BRO (15)	9	Washburn, K.	OVI (18)	22	Werner, J.	MAT (23,24)	20
Waite, Bertion	BUT (8,9)	11	Washburn, R.	MAT (1)	20	Wesley, J.	BUT (5)	11
Waite, Jerome	BUT (7)	11	Wasikowski, J.	BET (1)	7	Wessel, P.	BET (12)	7
Walcott, A.	COL (13)	15	Waterbury, E. A.	ALG (15)	5	Whaley, F. L.	KIN (20)	19
Waldbridge, H. B.	ALG (11)	5	Waterbury, F.	ALG (34)	5	Wheeler & Pierce	BAT (3)	6
Waldbridge, H. W.	ALG (11)	5	Waters, B.	KIN (12)	19	Wheeler, C. R.	GIL (7)	17
Waldbridge, W.	ALG (8)	5	Waters, M., Mrs.	BRO (36)	9	Wheeler, D.	GIL (9)	17
Walden, R.	GIR (18,19)	18	Waters, S.	CAL (7)	13	Wheeler, H.	GIL (8)	17
Waldron, Charles	OVI (24)	22	Watkins, L. A.	SHE (27)	25	Wheeler, J. M.	GIL (8)	17
Waldron, L. C.	OVI (24)	22	Watkins, M.	SHE (15,22)	25	Wheeler, R.	QUI (34)	24
Walker, C. W.	BUT (2)	11	Watson, E.	SHE (28)	25	Wheeler, R. A.	QUI (33)	24
Walker, E.	BET (1)	7	Watson, Jacob	SHE (22,23)	25	Wheeler, W.	BET (24)	7
Walker, E. H.	BET (1)	7	Watson, M.	COL (10)	15	Wheeler, William	BUT (24)	11
Walker, M.	COL (32)	15	Watson, P.	MAT (6)	20	Whipple, Edwin	NOB (16)	21
Walker, T.	COL (31)	15	Watta, M.	BAT (20)	6	Whipple, M.	NOB (14)	21
Walker, T.	GIR (25,26)	18	Watta, M.	BAT (28)	6	Whitcomb, D. S.	GIR (21)	18
Walker, W.	BET (12)	7	Watta, S.	BAT (27,28)	6	Whitcomb, E.	KIN (18)	19
Walker, W.	GIR (25,26)	18	Wattles, G. A.	MAT (9)	20	Whitcomb, H.	KIN (18)	19
Walker, W. E.	OVI (6,7)	22	Wattles, G. C.	MAT (4,9)	20	Whitcomb, K. J.	UNI (21)	27
Walker, W. R.	SHE (23)	25	Wattles, M.	MAT (8,17)	20	Whitcomb, Randall	KIN (18)	19
Wallace, F.	BET (21)	7	Wattles, R.	MAT (8)	20	Whitcomb, S.	UNI (21)	27
Waller, J., Est.	CAL (19)	13	Wattles, W. S.	MAT (8)	20	White, D. P., Est.	UNI (15)	27
Waller, M. E.	CAL (20)	13	Watts, S.	GIR (8)	18	White, F. D.	BUT (8,20,21)	11
Walters Bros.	COL (24)	15	Weage, D.	COL (27)	15	White, George	BUT (17,20)	11
Walling, H. P.	OVI (9)	22	Weage, D.	KIN (3)	19	White, Leonard	BUT (13)	11
Walsh, F.	COL (23)	15	Weage, S. W.	BAT (1)	6	Whitmore, A.	MAT (6,7,8)	20
Walsworth, W.	SHE (1)	25	Weatherwax, F.	QUI (5)	24	Whitmore, C.	MAT (7)	20
Walters, A.	GIR (25)	18	Weaver, A. C.	GIR (18)	18	Whitmore, D.	MAT (17)	20
Walters, M.	GIL (20)	17	Weaver, A., Est.	GIL (1,2)	17	Whitmore, E.	MAT (7)	20
Walworth, C.	UNI (26)	27	Weaver, C.	BET (26)	7	Whitmore, H. W.	BUT (27,34)	11
Walworth, J.	ALG (24)	5	Weaver, D.	BET (25,36)	7	Whitmore, K.	MAT (16)	20
Ward, C. B.	ALG (33)	5	Weaver, G.	UNI (13)	27	Whitney, A. J.	BUT (15,16)	11
Ward, C. B.	QUI (19)	24	Weaver, J.	NOB (13,24)	21	Whitney, E.	UNI (13)	27
Ward, D. A.	NOB (10)	21	Weaver, J. W.	GIL (1,2,9,11)	17	Whitney, Earl	GIR (5)	18
Ward, F.	SHE (36)	25	Webb, C. R., Jr.	BAT (21)	6	Whitney, F.	BET (21)	7
Ward, T.	KIN (7)	19	Webb, D.	GIL (16)	17	Whitney, Frank	BUT (26,27)	11
Warkozoeski, F.	GIR (23)	18	Webb, J.	GIL (11)	17	Whitney, G. A.	COL (1)	15
Warner, B. R.	CAL (6)	13	Webb, J.	MAT (6)	20	Whittulm, Carl	BUT (6)	11
Warner, Boltis	NOB (1,2)	21	Webb, W.	MAT (5,6)	20	Widener, G.	COL (29)	15
Warner, E. M.	MAT (25,36)	20	Webber, C.	ALG (28)	5	Wilber, Clifford	NOB (1)	21
Warner, J.	BRO (35)	9	Weigle, J. D.	KIN (13)	19	Wilber, Glen	NOB (1,12)	21

EVERY-NAME INDEX TO THE 1929 PLAT MAP OF BRANCH COUNTY, MICHIGAN

Name	Twp. & Sec.	Page	Name	Twp. & Sec.	Page	Name	Twp. & Sec.	Page
Wilber, Jay	NOB (22)	21	Wilson, M. G.	QUI (6)	24	Wortman, J.	BRO (30)	9
Wilbur, F.	ALG (3)	5	Wilson, Paul	CAL(10)	13	Wortz, R.	GIR (26,35)	18
Wilbur, Frank	NOB (14)	21	Wilson, S. A.	CAL (3)	13	Wotta, F.	BAT (31)	6
Wilcox, A. H.	BAT (16)	6	Winemiller, E.	COL (5)	15	Wotta, M.	MAT (25,35)	20
Wilcox, B.	BET (9)	7	Wing, B. B.	BRO (28)	9	Wright, C.	COL (25)	15
Wilcox, Charles	BUT (21)	11	Wing, S. L.	KIN (16,21)	19	Wright, C.	OVI (11,14)	22
Wilcox, D.	BAT (21)	6	Wing, W. G.	OVI (25)	22	Wright, E.	ALG (4)	5
Wilcox, Dean	BUT (21)	11	Wingard, C.	GIL (6)	17	Wright, G.	ALG (12)	5
Wilcox, E.	MAT (8)	20	Wirch, William	ALG (18)	5	Wright, G.	BUT (12)	11
Wilcox, Reuben	BUT (21)	11	Wise, R. C.	CAL(10)	13	Wright, H.	ALG (32)	5
Wilder, F.	SHE (23)	25	Wiser, B.	BET (25)	7	Wright, James	ALG (25)	5
Wilder, G.	GIR (4)	18	Wiser, L.	BET (24)	7	Wright, P.	ALG (1)	5
Wiler, H.	UNI (36)	27	Wiser, L. H.	BET (24)	7	Wright, V.	QUI (30)	24
Wiler, J.	COL (18)	15	Withington Lake	CAL(18)	13	Wright, V. D.	OVI (11,12)	22
Wiler, J.	UNI (36)	27	Withington, E. E.	CAL (5)	13	Wrobelski, J.	BRO (24)	9
Wiley, C.	UNI (22)	27	Withington, M. J.	CAL(19)	13	Wymer, M. W.	COL (2)	15
Wilkins, B. W.	GIL (13)	17	Wixon, Starr	KIN (3,4)	19	Yeattier, A.	OVI (20)	22
Wilkins, D. J.	GIL (8)	17	Wohlens, F.	NOB (13)	21	Yeattier, S.	MAT (19)	20
Wilkins, E. J.	GIL (22)	17	Wolcott, B.	COL (29)	15	Yeattier, S. E.	MAT (18,19)	20
Wilkins, H. E.	GIL (13)	17	Wolcott, G. M.	QUI (19)	24	Yesh, F.	BET (19,29)	7
Wilkins, J. H., Est.	GIL (13)	17	Wolf, E.	CAL(12)	13	Yesh, Frank	NOB (3,4)	21
Wilkinson, Clara	CAL (8,9)	13	Wolf, E.	COL (27)	15	Yesh, G. T.	MAT (25)	20
Wilks, H.	CAL (24)	13	Wolf, H.	CAL(12)	13	Yesh, J. P.	BRO (8,9)	9
Willard, W. J.	CAL (1)	13	Wolf, O.	KIN (1)	19	Yesh, Joseph	NOB (11)	21
Willett, C.	OVI (22)	22	Wolf, Ray	GIR (30)	18	Yesh, M.	BET (19)	7
Williams, B.	COL (30)	15	Wolfe, P. E.	SHE (26)	25	Yost, C. E.	QUI (15,22)	24
Williams, C.	COL (27,28)	15	Wolverine Port. Cem. Co	BET (5,6)	7	Yost, F. E.	QUI (15,22)	24
Williams, C. H.	ALG (29)	5	Wolverine Port. Cem. Co.	QUI (21,28,29,32)	24	Young, Burton	ALG (35,36)	5
Williams, D. E.	BET (34)	7	Wood & Bott	COL (18)	15	Young, C.	COL (20,29)	15
Williams, D. E.	GIL (8)	17	Wood, D. H., Dr.	GIR (33,34)	18	Young, C.	MAT (19)	20
Williams, F.	BRO (33)	9	Wood, E.	BET (4)	7	Young, F.	BUT (22,27)	11
Williams, F., Mrs.	BRO (18)	9	Wood, O.	GIR (33)	18	Young, Ina	CAL (3)	13
Williams, Frank H.	BUT (3)	11	Wood, S.	GIR (14)	18	Young, O.	SHE (34)	25
Williams, G. H.	BET (28)	7	Wood, W.	ALG (7)	5	Young, R.	COL (18)	15
Williams, H.	KIN (9)	19	Wood, W. M.	OVI (12)	22	Young, W.	ALG (34)	5
Williams, O.	SHE (36)	25	Woodcox, G. E.	BET (20)	7	Zamlinski, G.	COL (9)	15
Williams, S. J.	QUI (27)	24	Woodman, S.	ALG (18)	5	Zamlinski, R.	BAT (1)	6
Williams, W.	BUT (15,16)	11	Woodruff, H.	BET (23)	7	Zeilor, Lewis L.	BUT (23)	11
Willis, E.	BET (32)	7	Woodruff, H.	SHE (27)	25	Zeller, L. L.	BUT (24)	11
Willis, G. E.	BAT (21)	6	Woods, D.	COL (36)	15	Zeller, L. W.	ALG (1,4)	5
Willis, W.	BAT (9)	6	Woods, J. W.	OVI (4)	22	Zeller, Lewis L.	BUT (26)	11
Willis, W. H.	OVI (1)	22	Woods, R. R., Mrs.	SHE (20)	25	Zeluff, B. M.	OVI (9)	22
Wilmarth, Dean	BUT (33)	11	Woolcox, G.	BET (21)	7	Zepp, A.	MAT (27)	20
Wilmarth, O.	QUI (21,28)	24	Wooster, F. S.	UNI (36)	27	Zerby, -	GIR (1)	18
Wilmarth, Rose	BUT (33)	11	Worden, H. A.	UNI (2)	27	Zimmerman, C. A.	UNI (16)	27
Wilson, E.	GIL (12)	17	Work, E.	NOB (10)	21	Zimmerman, F. G.	UNI (12)	27
Wilson, E.	UNI (26)	27	Workoczeski, Joe	BUT (23)	11	Zimmerman, J.	ALG (16,21,28)	5
Wilson, Edgar	CAL(18)	13	Workoczeski, A. A.	GIR (5,8)	18	Zimmerman, J.	BRO (36)	9
Wilson, H.	QUI (26)	24	Worthington, C.	BAT (13)	6	Zimmerman, T.	ALG (14)	5
Wilson, I. B.	UNI (32)	27	Worthington, John	CAL (4,5)	13	Zinn, Clyde	NOB (5)	21
Wilson, J. H.	OVI (27,33,34)	22	Wortman, B. F.	BRO (31)	9	Zinn, J.	BET (20)	7
Wilson, L.	ALG (23,26)	5	Wortman, E.	BRO (31)	9	Zinn, Libbie	NOB (5)	21

EVERY-NAME INDEX TO THE 1929 PLAT MAP OF BRANCH COUNTY, MICHIGAN

Name	Twp. & Sec.	Page
Zinn, William	NOB (15)	21
Zongker, Henry	UNI (19,20)	27
Zull, E. J.	QUI (17)	24
Zull, F.	GIL (13)	17
Zull, J.	GIL (2)	17





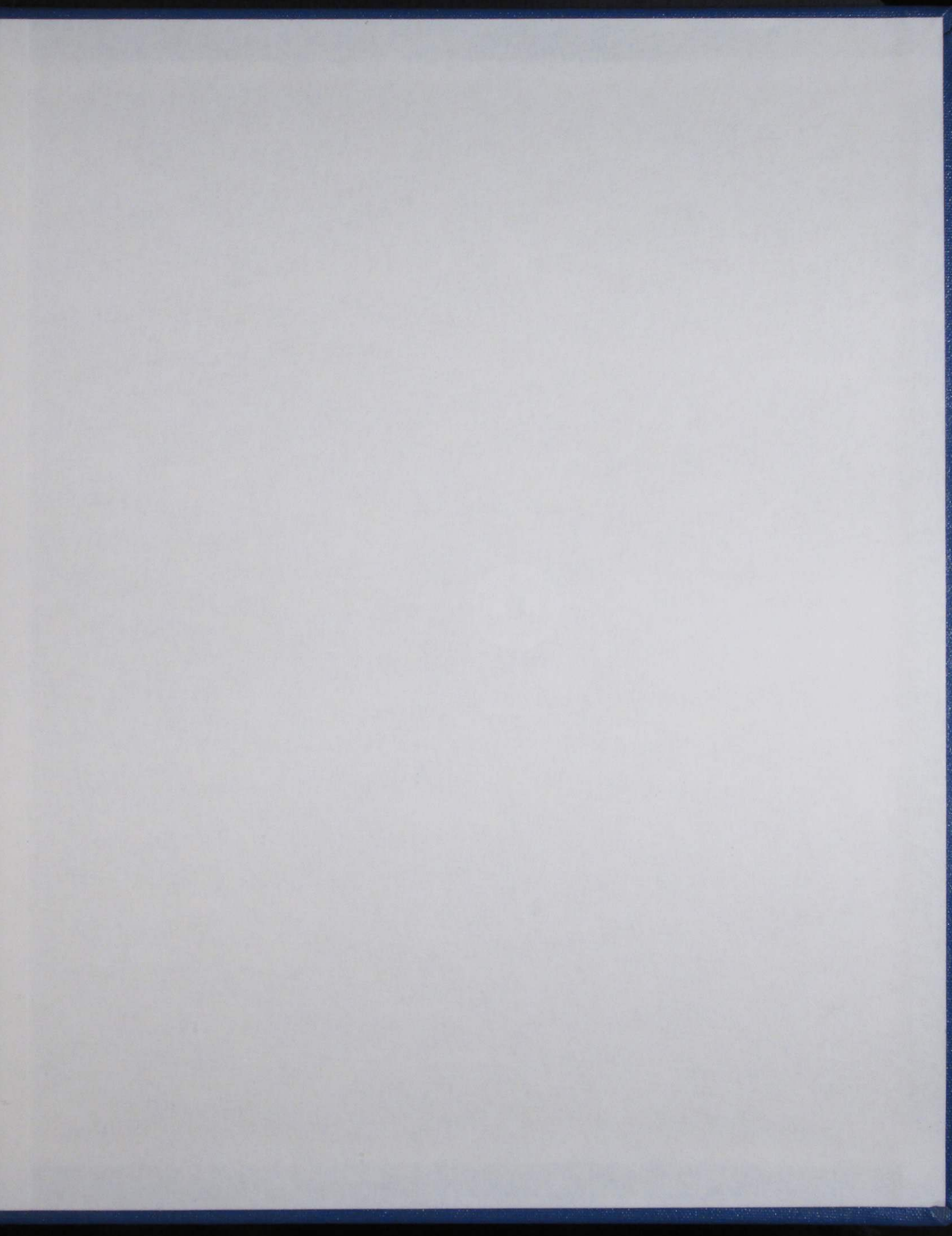

BRANCH DISTRICT LIBRARY
3 5401 42488 4152

**Non-
Circulating**