

ry

COLDWATER CITY DIRECTORY
1911

OK
E
RY



Holbrook Heritage

Not For Circulation

BRANCH DISTRICT LIBRARY-HOLBROOK HERITAGE ROOM
10 EAST CHICAGO STREET
COLDWATER, MICHIGAN 49036

BRANCH DISTRICT LIBRARY
10 East Chicago Street
Coldwater, Michigan 49036



WILLIS E. HODGMAN

ABSTRACTOR
OF TITLES

IS YOUR TITLE GOOD

INSURANCE AND CONVEYANCING

Also acts as Administrator and Guardian
of Probate Court proceedings. Bonds given.

No. 7 WEST CHICAGO STREET

Coldwater, :: Michigan

30

BRANCH DISTRICT LIBRARY

10 East Chicago Street

ALFRED

Coldwater, Michigan 49036 JOE R. WATSON

**M
YES & WATSON
REAL ESTATE**

Do you appreciate a good square deal? If so,
come and see us and list your property. Farms,
Dwellings and Vacant Lots to sell and exchange.

Loans Negotiated, Surety Bonds

The largest Old Line Fire Insurance Agency
in Branch County and **LOWEST RATES.**

No. 16 WEST CHICAGO STREET

Coldwater :: Both Phones 212

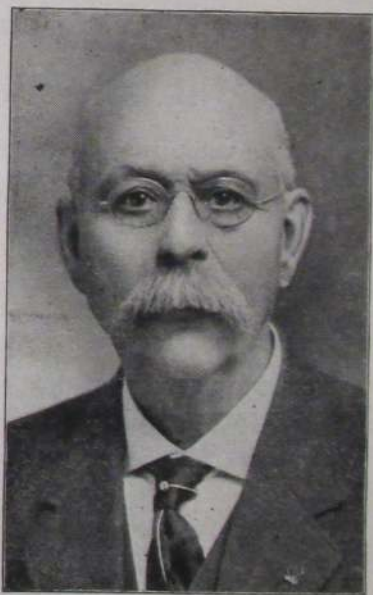

MAYOR ALBERT A. SHERMAN.

CITY DIRECTORY
COLDWATER, MICH.

A DIRECTORY OF NAMES
A DIRECTORY BY STREETS
A DIRECTORY CLASSIFIED
A LIST OF NOTABLE EVENTS

JANUARY, NINETEEN HUNDRED ELEVEN

W. C. BAILEY
PUBLISHER

2ND WARD.

1ST WARD.

3RD WARD.

- 1 Central School Building - Lincoln
- 2 Third Ward Building - Longfellow
- 3 Fourth Ward Building - Franklin
- 4 Baptist Church
- 5 Methodist Church
- 6 Presbyterian Church
- 7 Catholic Church
- 8 Lutheran Church
- 9 Lutherans Church
- 10 Cutter Avenue Chapel
- 11 Young Men's Christian Ass'n's Bldg.
- 12 City Mission
- 13 Public Library
- 14 Water Works & Electric Light Plant
- 15 Overs House
- 16
- 17
- 18
- 19
- 20
- 21
- 22
- 23
- 24
- 25
- 26
- 27
- 28
- 29
- 30
- 31
- 32
- 33
- 34
- 35
- 36
- 37
- 38
- 39
- 40
- 41

- 20 Johnson Coppersage Works
- 20 Pratt Manufacturing Co.
- 22
- 23
- 24
- 25
- 26
- 27
- 28
- 29
- 30
- 31
- 32
- 33
- 34
- 35
- 36
- 37
- 38
- 39
- 40
- 41

- 20 Johnson Coppersage Works
- 20 Pratt Manufacturing Co.
- 22
- 23
- 24
- 25
- 26
- 27
- 28
- 29
- 30
- 31
- 32
- 33
- 34
- 35
- 36
- 37
- 38
- 39
- 40
- 41

- 20 Johnson Coppersage Works
- 20 Pratt Manufacturing Co.
- 22
- 23
- 24
- 25
- 26
- 27
- 28
- 29
- 30
- 31
- 32
- 33
- 34
- 35
- 36
- 37
- 38
- 39
- 40
- 41

- 20 Johnson Coppersage Works
- 20 Pratt Manufacturing Co.
- 22
- 23
- 24
- 25
- 26
- 27
- 28
- 29
- 30
- 31
- 32
- 33
- 34
- 35
- 36
- 37
- 38
- 39
- 40
- 41

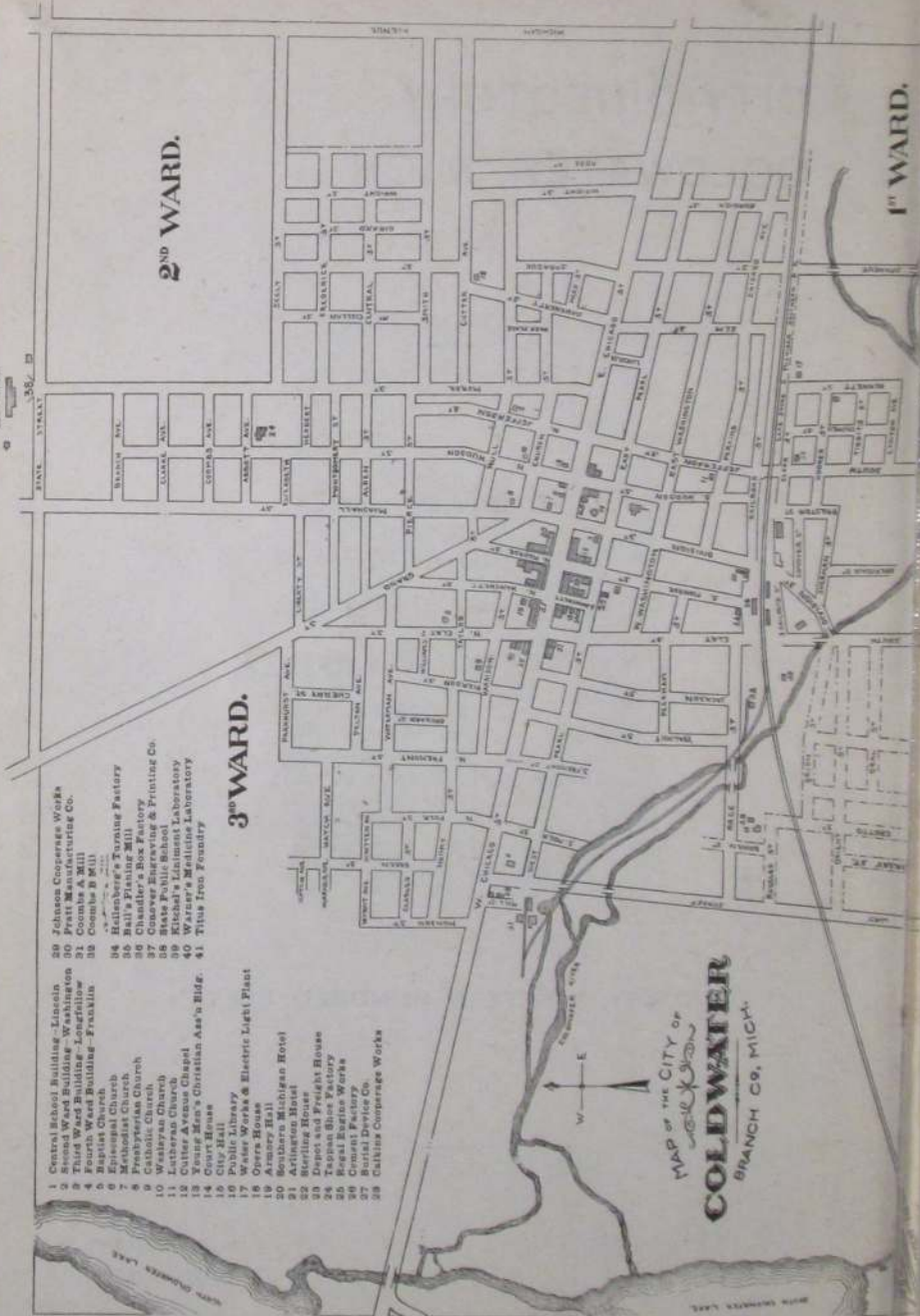

MAP OF THE CITY OF
COLDWATER
 BRANCH CO, MICH.

1890

H. J. WOODWARD & SON

Supply the Finest the
Markets Afford in

DRY GOODS

OF EVERY DESCRIPTION

AS WELL AS

Carpets, Linoleums, Rugs
Curtains, Wall Papers, etc.

AND

WOMEN'S, MISSES and
CHILDREN'S
READY-TO-WEAR GARMENTS

Our Millinery Department

IS ALWAYS UP-TO-DATE

And can attend to the needs of the
ladies of Coldwater and vicinity in
a manner that will prove pleasing

We Have the Coldwater Agency

FOR

The Ladies' Home Journal Patterns
and Publications; "Wayne Knit"
Matchless Hosiery; "Forest Mills"
Handfinished Underwear; "Staley"
Knit Underwear and Overshirts

If impossible to personally visit our Store we will be pleased to answer
your inquiries promptly, by Mail, Southern Michigan or Bell Telephone

Our Aim To make this store your store; to serve you with efficiency
and to state facts in our advertising—to make shopping
here a pleasure; to treat each customer alike and fairly;
to improve a little each day, and to keep our store worthy of your patronage.

No. 23 Chicago St. H. J. WOODWARD & SON No. 3 Monroe St.

Collins And Lockwood

FANCY GROCERIES AND
FRESH & CURED MEATS

WE carry a great variety of Fancy Groceries, consisting of Canned and Bottled Goods, Fruits in season, Nuts, Candies and Sweet Goods. Also

Complete Assortment of Staple Groceries

In our TEA AND COFFEE DEPARTMENT we can always satisfy you in both quality and price.

Our MEAT MARKET'S not the Largest Between Toledo and Chicago, but it is always well stocked with first class meats.

Collins And Lockwood

NOTABLE EVENTS

IN THE

HISTORY OF COLDWATER.



PREVIOUS to the coming of the white man, this locality was the red man's paradise. Coldwater prairie was a beautiful bit of country, dotted with fine oak trees and traversed by a running stream or two as well as by the Coldwater River. The adjacent forests abounded in deer, wild turkeys, squirrels and other game, while the waters swarmed with fish.

The following abstract is by no means intended as a history of Coldwater, but merely a list of the noteworthy events of the past eighty-eight years. It will be found valuable as a matter of reference.

1822—Joseph Godfrey established a trading post to barter with the Coldwater Prairie Indians; a little later one Marantette conducted another where Oak Grove Cemetery is now located.

1829—Oct. 29, Branch County was laid out and so named by the Territorial Legislature.

1830—Hugh Campbell erected the first (log) house, on the present site of the Y. M. C. A. The county had 50 whites at this time. Two-horse stages began running over the Indian trail, later made the Chicago road. Entire county tax, \$7.36.

1831—Allen Tibbits and Joseph Hanchett platted a village here, calling it Lyons. In July Mr. Tibbits preached the first sermon here. A. F. Bolton built the first frame building in the county, a hotel at Masonville, near the present cemetery bridge; landlord, Harvey Warner. Branch was made the county seat in place of Masonville, which held that honor a few weeks; Branch then had one log hut.

1832—Chicago road built through here, following the old Indian trail. Oriental Hotel built. Peter Martin built a sawmill at the junction of Division and Clay Streets. Cynthia Gloyd taught the first school, with 9 pupils. Silas A. Holbrook established the first store here, and became first postmaster in 1833.

1833—The name of the town was changed to Coldwater, from the Indian "chuck-sey-ya-bish" or cold water. Branch County, as such, began its separate existence, March 1; it had previously been attached to St. Joseph County. First sheriff, Wm. McCarty; clerk, Wales Adams; treasurer and register of deeds, Seth Dunham.

1834—The "old red schoolhouse" was erected near the corner of Pearl and Hudson Streets.

1835—The village of Masonville was platted on the east bank of the Coldwater River and aspired to be the county seat again.

1836—The Methodists built a church.

1837—The village was incorporated; population of entire township 960. Branch County then had 4,016 people. Francis Smith, Thos. Daugherty and Wm. B. Sprague erected a mill on the present site of the "A" mill; it was burned in 1858 and rebuilt in 1859. Dr. Alger at this time found 37 taverns between Quincy and Sturgis. A terrible year for malaria troubles. One

historian says that 32 out of the 140 people of the little village died that fall. The cause was said to be the Clay Street milldam built in 1832. A body of angry citizens destroyed it. July 18, Coldwater's first newspaper, the Observer, was issued. This became the News, then the Democrat, whose existence ended when as the outcome of a row among the owners the office was "pied."

1839—Schoolhouse erected at the corner of Pearl and Clay Streets. The present county poor-farm was purchased.

1840—The last of the Pottowattomie Indians, except a few stragglers, were removed to the far west.

1841—Albert Chandler founded the Coldwater Sentinel.

1842—Coldwater became the permanent county seat, supplanting the village of Branch and blasting Masonville's hopes.

1844—The Baptists and Presbyterians built churches, the former where the Old Bank building now stands; the latter is now the Lutheran Church. Benj. H. Parker of Batavia was killed by John White, who mistook him for a deer, those animals, with wolves, bears, etc., being still fairly plentiful. Methodist conference held here.

1845—Robinson Robinson was robbed of \$1,500 in silver and gold in a Coldwater tavern.

1846—The first jail was erected. Spring election voted against licensing liquor selling. November 30, American Hotel burned.

1847—County vote decided to build a courthouse; majority, 27, the exact figure by which the proposition to build a new one was carried 40 years later. In this year (1847) a Masonic lodge was established here. The "old white schoolhouse" was erected, on present site of Washington school, also a steam flouring-mill on the corner of Jefferson and Pearl Streets.

1848—First courthouse erected, also "old brick" schoolhouse.

1849—Telegraph line reached here.

1850—County treasurer's office robbed of \$1,400. First passenger train reached here Dec. 10.

1851—March 1, Six stores, the Eagle Hotel and several other buildings burned; loss, \$15,000. Oct. 17, The Branch County Agricultural Society was organized. Nov. 17, School commenced in the brick (or Third Ward) schoolhouse with L. R. Austin teacher. Nov. 22, Eight stores and one dwelling burned; loss, \$12,000.

1852—Oct. 7-8, First county fair held. Wesleyan Church erected.

1854—Oak Grove Cemetery was established.

1859—June 7, Catholic Church was blown up with gunpowder.

1860—Present Catholic Church erected (remodeled later). Sept. 8, Capt. "Jack" Wilson, aged 38, went down in Lake Michigan with his ship, the Lady Elgin, and 300 passengers; his body was recovered and lies in Oak Grove Cemetery.

1861—Feb. 28, Coldwater became an incorporated city. May 1, Many Coldwater men enlisted in the First Michigan Infantry, the civil war having just begun. Capt. Ebenezer Butterworth was wounded July 21 at Bull Run and died in a rebel hospital Aug. 17. May 28, Loomis' Battery mustered into service.

1861-5—Many Coldwater men (and boys) leaving from time to time to serve in the Federal ranks, the number running into hundreds.

1862—Old Episcopal Church (later Armory Hall) erected.

1863—Sept. 19, Capt. George W. VanPelt killed at the battle of Chickamauga.

1864—Jan. 1, The famous "cold New Years;" mercury stood 32 degrees below zero. May 15, Col. H. C. Gilbert mortally wounded at the battle of Resaca.

1865—Soldiers returned from war.

1866—Aug. 23, Present Baptist Church dedicated. Oct. 16, Squirrel hunt held; 23 hunters brought in 723 squirrels. Nov. 3, Geo. O. Brown and Mrs. Eben O. Leach were both murdered, near the corner of East Chicago and Daugherty Streets by the latter's husband, who was later sent to Jackson prison for life.

1867—Fourth Ward school building erected. June 5, Stevens' wheelbarrow factory burned; loss, \$10,000.

1868—May 30, Memorial Day first observed; J. H. McGowan, orator.

1869—Jan. 26, Present Methodist Church dedicated. March 26, Gen. Davis Smith died. June 21, City bought 95 acres, including present "new cemetery," for \$6,500. Oct. 12, Present Presbyterian Church dedicated. Oct. 20, Lieut. Gov. Coe and Jas. B. Crippen died. Dec. 13, Ladies' Library Association formed.

1870—Jan. 8, Three prisoners escaped from the county jail by using wooden keys. June 21, Wm. Morseman and Horatio Larabee killed by the cars. June 23, Work commenced on the Mansfield railroad. Oct. 8, Lewis art gallery opened.

1871—Aug., Coldwater Light Guard organized. Aug. 10, Two incendiary fires burned S. M. Seely's barn, N. Rosenbaum's clothing store and Tripp's photograph gallery; loss, \$38,000. Oct., Isaac Alden's flouring-mill burned.

1872—Oct. 4, Gen. C. O. Loomis died; the remains were burned a few days later in a railroad car. Oct. 6, Sherman House burned.

1873—Jan. 29, Mercury 31° below zero. Dec. 25, Wesley Sherman was drowned at the Narrows.

1874—Apr. 1, Stevens' wheelbarrow factory burned again; loss, \$12,000. April 18, State Public School opened. April 18, Boiler in Stevens' reopened factory exploded, killing two men. Nov. 4, Incendiary fires burned \$6,000 worth of heading at the Calkins factory, then just established. Nov. 10, Mrs. Clara Quigley suicided.

1875—March 17, State School hospital burned.

1876—Jan., Union revival services resulted in 162 professed conversions. June 25, Lieut. Henry Harrington was killed in the Custer massacre. Aug. 1, Nine Coldwater people were drowned in Baw Beese Lake. Oct., Bowen & McGowan's bank failed.

1877—Apr. 30, L. T. N. Wilson, Jr., committed suicide. March 10, Fire at present site of Osborn's gallery burned the "old white schoolhouse" and other structures; loss, \$5,000. July 24, Capt. Chas. N. Legg left with Company A for Grand Rapids to help quell labor riots. Dec. 26, Mrs. Geo. Kappler committed suicide.

1878—Apr. 2, Eli Gilmore caught in the act of setting fire to C. W. Johnson's cooper shop—the fifth and last of his jobs. Sentenced to prison for ten years. June 7, Best butter sold at 6 cents. June 29, Chas. B. F. Bennett was gored to death by a bull. Oct. 17, Dr. J. H. Beech died.

1880—Nov. 29, The Stevens wheelbarrow factory burned for the third time; loss, \$25,000.

1881—Feb. 19, North part of city flooded. June 21, Armory Hall burned. July 2, C. B. Peckham and wife celebrated their 70th wedding anniversary.

July 9, Seely's Hall partially burned by incendiary. Sept. 8, body of Thomas Green found hanging in a tree; had been there 36 days. Dec. 7, several firemen arrested for incendiarism. Confession implicated Fire Chief H. J. Drake and a number of other firemen; the latter confessed and served prison sentences, but Drake was acquitted after a lengthy and very expensive trial. Dec. 23, Dr. S. S. Cutter died.

1882—May 2, Jacob Zirn committed suicide. June 26, David Hurst was drowned in Coldwater Lake. Sept. 21, Tibbits opera house opened. Bell telephone exchange began business. Oct. 7, "New" postoffice opened for its nearly 28 years' service. Oct. 8, first service held in present Episcopal Church. Cutter factory founded.

1883—July 18, Coldwater National Bank robbed at noon. Dec., New Lake Shore depot completed.

1884—May 20, I. O. O. F. Hall dedicated. Aug. 18, Ex-Mayor H. C. Lewis died.

1885—March 15, Aaron Bagley died, aged 94. July 22, Joe Howard pleaded guilty to the charge of robbing the Coldwater National Bank two years previous; sentenced to Jackson for five years. Sept. 5, Hon. Chas. Upson died.

1886—Dec. 26, Harris & Harlow's furniture factory burned; loss \$11,000. Public library building dedicated; cost, \$10,000; a gift from Hon. E. R. Clarke.

1887—March 5, Y. M. C. A. organized. Apr. 26, Thos. Johnson killed Geo. W. Gordonier, attempted to kill Mrs. Gordonier, his former wife, then suicided. July 16, Roadcart factory burned; loss, \$25,000. Aug. 4, Old courthouse torn down. Nov. 4, Dr. D. C. Powers died. Dec. 19, Branch County adopted "local option" by 2,592.

1888—June 16, Work suspended on gas well. July 8, new courthouse first occupied. Sept. 8, Electric street lighting began by private company; sold to city three years later.

1889—Jan. 15, Harvey Warner died, aged 80; came here in 1830. Dec. 30, Ex-Mayor George Starr died, aged 52.

1890—Jan. 19, Central school building burned; loss, \$30,000. March 5, P. H. Crippen died, aged 81. May 5, City voted to install waterworks to cost \$70,000. July 9, Gen. Clinton B. Fisk died, aged 64. Aug. 26, Chester Fanning committed suicide. Aug. 28, Road Cart factory wrecked by hurricane.

1891—March 26, Calkins' stave mill burned; loss, \$8,000. Apr. 22, Daniel Ferguson died, aged 93. Apr. 28, Abram V. Hunt died, aged 95. July, New Central school building completed; E. B. Saxton, contractor, at \$34,800. Dec. 12, Allen Tibbits died, aged 87; he was the donor of the four parks.

1892—March 3, Coldwater National Bank robbed of about \$60,000 in cash and bonds; booty weighed 150 pounds. May 4, Leslie Linendoll, aged 7, was drowned near the A mill. June 1, Free mail delivery was inaugurated.

1893—July 31, Wheat sold at 50c per bushel. Nov. 6, Geo. Canright was killed by falling from a scaffold.

1894—March 13, Ex-Mayor Lawyer died, aged 70 years. July 8, James Robinson murdered by Alton A. Misenar.

1895—Feb. 22, Royal A. Ide suicided. May 24, Mrs. Emma E. Barlow suicided. Wesleyan Church remodeled and rededicated.

1896—Feb. 19, Judge David Thompson died, aged 73 years. March 30, Fire damaged the cutter factory \$10,000.

1897—Oct. 22, Mrs. Bernetty Woodard died, aged 102. Nov. 8, Tappan shoe factory commenced business; capital stock, \$40,000. Oct. 24, Dr. Wm. B. Sprague died, aged 100.

1898—Jan. 12, A. V. Vanderheyden died, aged 96. Apr. 26, Coldwater Light Guards left for Spanish-American war. June 19, Wm. A. Coombs died. June 27, D. B. Purinton died. Nov. 6, Cement works began making cement. Nov. 14, Street paving commenced.

1899—July 6, Porter Avery suicided. Aug. 8, Mrs. Ella Harper died, aged 95. July 24, B. S. Tibbits died. Oct. 16, S. M. Seely died.

1900—March 23, J. L. Snooks suicided. May 31, Coldwater adopted standard time. June 19, James Dunbar killed in machinery of cement factory dredge. June 26, Hon. N. P. Loveridge died. July 19, David Bovee died. July 24, Clarence Sherer suicided. Sept. 1, First rural mail delivery out of Coldwater. Sept. 7, Edwin R. Clarke died.

1901—March 6, Fire at Calkins & Co.'s plant did \$6,000 damage; B. H. Calkins seriously burned. Apr. 7, Cutter Avenue chapel dedicated.

1902—March 16, Treat & Son's warehouse burned; loss, \$10,000. March 24, A. B. Dickinson died. March 26, D. H. Davis died. April 11, D. B. Dennis died. Apr. 16, Mrs. Kate Green died, aged 112. June 14, Geo. W. Stevenson died, aged 96. Sept. 7, Barrett Palmatier killed while hunting. Sept. 15, Judge D. N. Green died, aged 79. Dec. 30, J. W. Shively died.

1903—Jan. 16, Ideal Fixture Co.'s factory damaged \$7,000 by fire. March 3, Hon. Harvey Haynes died, aged 86. April 5, J. S. Conover died. April 20, Ralph Withington was killed in the Union City cement works. Oct. 9, Stenographer Jas. King fell dead in the court-room. Sept. 1, C. D. Randall died. Oct. 22, Ebenezer Hyde died, aged 93. Nov. 27, Albert Chandler died, aged 89. Nov. 30, Lewis A. Thompson died, aged 95.

1904—Feb. 7, North part of town flooded again. April, Wolverine (now Southern Michigan) Telephone Co. commenced business here. April 18, Dr. I. P. Alger died, aged 83. June 17, Johnson Cooperage Co. lost \$5,000 by fire. Sept. 18, Thos. W. Dickinson died, aged 89. Nov. 29, Wallace Trostel killed by the cars. Dec. 29, Christopher Coffman died, aged 98.

1905—Feb. 1, B. R. Moore died. Feb. 12, Dr. W. L. Andrews died. Feb. 17, Rev. H. P. Collin resigned Presbyterian pastorate after over 26 years' service. March 18, Ex-Gov. Cyrus G. Luce died, aged 81. May 18, New city charter became law. July 21, Leroy Butler killed by the cars. July 12, John Murphy died. July 31, Ex-Mayor S. B. Kitchel died. Aug. 28, J. H. D. Warren died, aged 82. Oct. 15, Ex-Mayor B. H. Calkins died. Dec. 10, Trunk lines of sanitary sewer system finished. Dec. 17, Ralph and Ray Relyea drowned in North Lake.

1906—Feb. 22, Maccabee Hall dedicated. March 29, Uri Blodgett died, aged 85. Apr. 5, L. D. Halsted died, aged 85; resided here 70 years. Apr. 15-16, Mr. and Mrs. R. C. Sawdey died. May 6, Gen. J. G. Parkhurst died, aged 82. May 26, Mrs. Kimball Parrish died, aged 89; resided here 70 years. May 27, Mrs. Geo. Chase suicided. June 16, John Anderson killed in saloon row. June 28, Kimball Parrish died, aged 88; resided here 70 years. Sept. 2, Free Methodist Church dedicated. Dec. 11, Soldiers' monument dedicated.

1907—Feb. 9, Carroll Bros.' store burned; loss, \$10,000. June 9, Fr. Korst, rector St. Charles' Church 33 years previous to 1900, died. June 18, J. B. Knapp died, aged 90. June 26, J. H. VanAken died, aged 86; resided here 71 years. July 4, Bessie Munyon killed by the cars. Aug. 9, Mrs. Louisa J. Wilder died, aged 84; resided here 78 years. Sept. 21, H. H. Flandermeyer died; merchant here over 50 years. Sept. 27, J. F. Pratt died, aged 78. Dec. 14, Mrs. Asenath Knapp died, aged 91.

1908—Jan. 9, V. L. Nettleton suicided. Jan. 18, J. S. Barber died, aged 84. Jan. 25, Mrs. L. D. Halsted burned to death. Jan. 31, Deep snow prevented rural mail carriers' trips. March 5, North part of city flooded again. April, Mrs. E. O. Lanphere willed St. Mark's Church \$5,000; in the fall of 1907 Mrs. Margaret Langdell left this church \$10,000. May 5, A. R. Burrows died, aged 81. June 22, D. C. Shaw died, aged 80. July 2, Italian murdered

west of Lake Shore yards. Aug. 1, Fire back of S. M. Hotel; loss, \$9,000. Sept. 3, Mrs. Mary E. Daugherty died, aged 76; she was the first white child born in Coldwater. Sept. 24, Harry Potter, aged 17, suicided. Oct. 6, Israel Corey died, aged 94. Nov., Latter Day Saints' Church completed. Oct. 21, Melbert Hopkins, David Mawhood and Robt. Gail (or Brisbin) escaped from jail; all were recaptured. Dec. 1, Rev. H. P. Eldridge died, aged 76. Dec. 4, John T. Starr died, aged 47. Dec. 11, Mrs. E. B. Saxton died, aged 78. Dec. 19, Mrs. Patrick Bishop died, aged 67. Dec. 22, Contract let to C. W. Gindle of Chicago for construction of new postoffice building. Dec. 29, Mrs. Ellen R. Hilborn died, aged 79.

1909—Jan. 1, Mrs. J. H. D. Warren died, aged 80. Jan. 8, Samuel Z. Williams died, aged 45. Jan. 14, D. S. Harris died, aged 72. Jan. 25, Rev. R. W. VanSchoick died, aged 66. Jan. 29, C. J. Thorpe died, aged 74. Feb. 8, Sanford A. Mings died, aged 86. Feb. 24, Fred S. Butterworth died, aged 54. March 1, Isaac Depue died, aged 89. March 2, Local option campaign opened at Armory Hall. March 4, Geo. M. Dumond died, aged 68. March 7, Mrs. Margaret Grove died, aged 84. March 10, Lynn Teller died, aged 36. March 11, Contract let to Will Preston to build two stores on West Chicago Street for W. J. Sweet. March 17, Dr. Bradley Crippen died, aged 74. March 18, Cassus H. Brown died, aged 64. March 19, Harlow Williams died, aged 82; resident of the county 73 years. March 20, Mrs. Barbara Myers died, aged 81. March 25, Mrs. Burt E. Barlow died, aged 32. March 28, The body of Sidney Brown, aged 67, was found in North Lake. April 4, Local option campaign closed with a big meeting at the opera house; Father Hayes, principal speaker. April 7, George Greenwood died, aged 76. April 6, Samuel Chestnut died, aged 84. April 5, Local option carried in Branch County by 581. April 6, Mrs. Willis Alden died, aged 45. April 10, Wm. Glen died, aged 49. April 12, Francis Clair died, aged 85. April 18, John C. Parkhurst died, aged 86. Apr. 20, David Pitcher died, aged 87. Apr. 27, Leonard Corless died, aged 73. May 3, Mrs. Sarah L. Jeffers, a prominent temperance worker, died, aged 66. May 6, Alphonso Bowdish died, aged 84. May 11, Mrs. Elizabeth Stevens died, aged 61. May 13, Joseph Brandle died, aged 74. May 13, Mrs. Maria Barnhart died, aged 87. May 15, Mrs. Almira Whitten died, aged 66. May 20, Mrs. C. D. Randall died, aged 73. May 19, Thirty-fifth annual reunion of Loomis Battery held. June 3, William F. Waffle died, aged 72. June 9, Third annual commencement exercises of the Branch County Normal held; 14 girls and 1 boy graduated. June 9, Arthur J. Pearce died, aged 52. June 11, John C. Whaley died, aged 88. June 15, As a result of local option Benedict Doll "dumped" about 90 barrels of beer. June 18, Willett F. Lumbard died, aged 67. June 19, Willard S. Hawley died, aged 65. June 22, Corner-stone of the new postoffice building laid. June 30, Mrs. Eliza J. Jeffers died, aged 83. July 5, Jonas H. McGowan, an old time resident, died in Washington, D. C., aged 72. July 22, Mrs. Truman Hollenbeck died, aged 73. July 29, Capt. J. S. Andrews died, aged 89. Aug. 9, Company A, 2d Infantry, left for encampment at Ludington, 64 strong. Aug. 12, Mrs. Eliza Benton died, aged 80. Aug. 19, Harvey A. Lane died, aged 80. Aug. 23, Fire destroyed Dyce Hunt's bicycle shop and damaged adjoining property; loss, about \$3,500. August 25, Martin C. Mannerow died, aged 56 years. Sept. 1, Paving on East Chicago Street completed. Sept. 4, Wm. Walker died, aged 83. Sept. 7, Alma Bedford died, aged 82. Sept. 12, Mrs. Anna E. George died, aged 76. Sept. 13, Mrs. Edwin R. Clarke died, aged 77. Oct. 7, Henry M. Cook died, aged 83. Oct. 6, Mrs. Uriah Hiatt died, aged 89. Oct. 8, Chas. E. Barlow died, aged 64. Oct. 24, Cornelius S. Sawyer died, aged 54. Oct. 29, Mrs. Mary J. Gregory died, aged 70. Nov. 10, Mrs. Cornelius Finney, aged 59, killed by falling down a flight of stairs. Nov. 8, Rest room established in courthouse basement. Nov. 29, First service held in new Seventh Day Adventists' Church. Nov. 26, Wm. S. Reed died, aged 72. Dec. 8, Mrs. Mary D. Weller died, aged 72. Dec. 9, Cornelius Vanderstine died, aged 83. Dec. 16, Mrs. Uri Blodgett died, aged 80. Dec. 28, Fire in Dr. G. S. Hadley's dental parlors, over W. H. McCort's store; loss, from fire and water, about \$5,000. Dec. 29, Mr. and Mrs. W. S. VanBlarcum celebrated their golden wedding anniversary.

1910—Jan. 6, Thos. H. Vance died, aged 83. Jan. 10, Edward J. Dunks died, aged 70. Jan. 14, Albert N. Brinton died, aged 83. Jan. 14, Six convictions, in the Circuit Court, of violating local option law; fines aggregated \$200 and 194 days imprisonment. Jan. 16, Edward L. Preston dropped dead, aged 59. Feb. 2, Mrs. Geo. W. Collins died, aged 48. Feb. 5, Mrs. Edmond Ball died, aged 67. Feb. 8, Mrs. Catherine Mallon died, aged 82. Feb. 10, Mrs. Allen J. Pratt died, aged 51. Feb. 13, Seventy-fifth anniversary of the organization of the Baptist Church celebrated. Feb. 11, Mrs. Harriet M. Parker died, aged 83. Feb. 15, Lafayette M. Bassett died, aged 78. Feb. 22, First annual banquet of R. F. D. carriers held. Feb. 24, Erastus P. Ball died, aged 81. Feb. 23, C. M. VanEvery, an old resident of Coldwater, died in Bronson, aged 76. Feb. 26, The closing day of a run of eighty-two days of continuous sleighing. March 8, Theodore G. Sheldon died, aged 75. March 23, City Engineer Ezra Shoecraft, Jr., resigned; successor, Gardner Legg. March 25, County Drain Commissioner O. F. Thornton arrested, charged with forgery. March 31, Mrs. Warren A. Blye died, aged 63. April 3, Mrs. Elizabeth Cady died, aged 95. April 4, A. A. Sherman elected Mayor for the fourth time. April 9, Josephus Clark died, aged 83. April 15, United States census enumerators began their work. April 18, Henry V. Whitehead died, aged 66. April 23, Charles I. Fonda died, aged 79. April 29, John Hill died, aged 84. May 1, Rev. Frank B. Bachelor, pastor of the Baptist Church, resigned. May 13, Garber A. Nichols died, aged 50. May 16, New postoffice building occupied and opened to the public. May 17, Corner-stone of St. Charles Catholic school laid. May 18, Thirty-sixth annual reunion of Loomis Battery held. May 17, Jay M. See, a lad 17 years old, killed by the caving in of an abandoned well from which he was taking brick. June 6, Mrs. Henry C. Bailey died, aged 72. June 7, Mrs. Wealthy Hall died, aged 87. June 8, Mrs. Emily C. Wilson died, aged 82. June 8, Duane W. Chase died, aged 80. June 12, Robert G. Chandler, aged 71, died from burns received in his room over Roby's drug store. June 17, The high school graduated a class numbering thirty-five members. June 18, Ennis J. Lockwood died, aged 74. June 24, Forty-second annual reunion of the Coldwater High School Alumni held. June 29, Twenty-second annual reunion of the soldiers and sailors of Branch county held. July 9, George P. Williams died, aged 70. July 9, John Richards died, aged 80. July 21, Dr. George Ferguson died, aged 83. July 23, Abram S. Kirkland died, aged 86. Aug. 5, Frank Carpenter killed by a fall from a scaffold at the "A" mill. Aug. 14, Mrs. L. A. Hibbard died, aged 67. Aug. 12, Mrs. Emma Trostel died, aged 73. Aug. 16, Mrs. I. N. Shaw died, aged 91. Aug. 29, Niles Baldrige died, aged 71. Sept. 8, Branch County Bar Association gave a banquet for Gen. Frank D. Newberry, who left for Granby, Colo., Sept. 17. Sept. 9, Mrs. C. E. Wise died, aged 43. Sept. 21, Co. A, 2d Regt., M. N. G., left for Fort Benjamin Harrison, Indianapolis, for their annual encampment. Sept. 22, Forty-fifth annual reunion of the 19th Michigan Volunteer Infantry held, entertained by L. M. Wing. Sept. 21, Hiram Simmons died, aged 92. Sept. 28, James E. Jones died, aged 66. Sept. 27, John W. Ives, aged 76, accidentally killed by falling through a floor at Bidelman's livery barn. Oct. 5, Mrs. Mahlon Smith died, aged 76. Oct. Rev. C. S. Burns accepted the call to become pastor of the Baptist church; duties to begin Nov. 6. Oct. 11, Mrs. John Lippert died, aged 76. Oct. 13, Henry F. Harbaugh died, aged 49. Oct. 14, Mrs. J. S. Warford died, aged 74. Oct. 20, Geo. W. Peters died, aged 66. Oct. 25, Jasper V. Sprague died, aged 57. Oct. 26, Mrs. Mae Parker suicided. Oct. 30, Miles E. Wattles died, aged 71. Oct. 31, Jasper A. Fenner, who started around the world Aug. 17 with Rev. F. B. Bachelor, accepted a position as pharmacist in Tokio, Japan. Nov. 1, Martin H. Thornton died, aged 70. The sixth postman—Fred Smith—began his duties. Nov. 7, Milk condensary secured to locate here. Nov. 13, Samuel D. Relyea died, aged 82. Nov. 14, Mrs. J. E. Jones died, aged 62. Nov. 15, W. S. Chandler's home robbed of \$75 worth of silverware. Nov. 21, Chas. W. Roode died, aged 53. Nov. 23, Dr. Hawley H. Crippen was hanged in London for the murder of his wife. Nov. 25, Mrs. J. T. Miller died, aged 92. Nov. 31, Max Calkins lost an eye by accident. Dec. 3, Theron W. Mudgett died, aged 86. Dec. 19, Mrs. Elizabeth Stowe died, aged 76. Dec. 22, Hugh W. Randolph died.

The spring of 1910 was in some respects unusual. Mercury 82° in the shade March 24; heavy snow April 26; snow flurry May 31 with mercury 39°.



ON the opposite page appears a picture of unusual interest to the people of Coldwater, as well as to the many former residents of this city who are now literally, to quote from Longfellow's beautiful poem, "Evangeline," scattered "From the cold lakes of the north to the sultry southern savannas; from the bleak shores of the sea," not only to the banks of the "Father of Waters," but to the far isles of the Pacific ocean and to the lands beyond the setting sun.

This excellent group picture is made up of the features of the twenty-eight good men and true who have during the past half century presided over the deliberations of our common council in the capacity of Mayor of Coldwater. Heading the list is that staunch old Democrat, Albert Chandler, Coldwater's first mayor, elected in 1861 for his first term and succeeding himself the year following. Ten years later he was again similarly honored, and was followed, in 1874, by his old-time friend and fellow-Democrat, John R. Champion, who also served three terms. Mr. Champion was the last Democrat to serve as Coldwater's mayor until the election of A. A. Sherman in 1896. Of the twenty-eight men who have served as the city's mayor, but five have been Democrats, the quintet being completed in 1901 by the choice of E. E. Palmer.

The law, medicine and nearly every line of business followed in Coldwater have been represented in this office, with the attorneys in the lead in point of numbers thus honored; eight members of the bar have served as mayor. The bankers have been second, with four representatives, while merchants and manufacturers follow next in order numerically. Only one printer, G. E. Kliendinst, has ever attained to this honor—and they got him twice.

Of these twenty-eight men, fifteen are dead, all of those on the four top rows, with the exceptions of John R. Champion, L. M. Wing and Alfred Milnes having passed away. The remainder, with the possible exception of the venerable Mr. Champion, are still among Coldwater's active business men.

The familiar face of T. A. Hilton, mayor in 1895, shows the oldest merchant in the group in point of years of commercial activity in Coldwater. Mr. Hilton came to Coldwater in 1871 and has since made his home here. Almost continuously since then he has been in business for himself, chiefly in the grocery and clothing trades, and boasts that many of those who are now the city's leading business men bought their first "store clothes" from him. Twenty-one years ago Mr. Hilton established himself in the clothing business in his present location, No. 6 West Chicago Street, and in 1904 he purchased the stock of the Drake shoe store, adjoining his clothing store on the east. The partitions were cut away, throwing the two stores into one and making one of the prettiest places of business in a city of handsome stores. In both the shoe and clothing business he has won much of fame and something of fortune and "The Best Clothier" and "T. A. Hilton" are synonymous terms throughout Branch and surrounding counties.

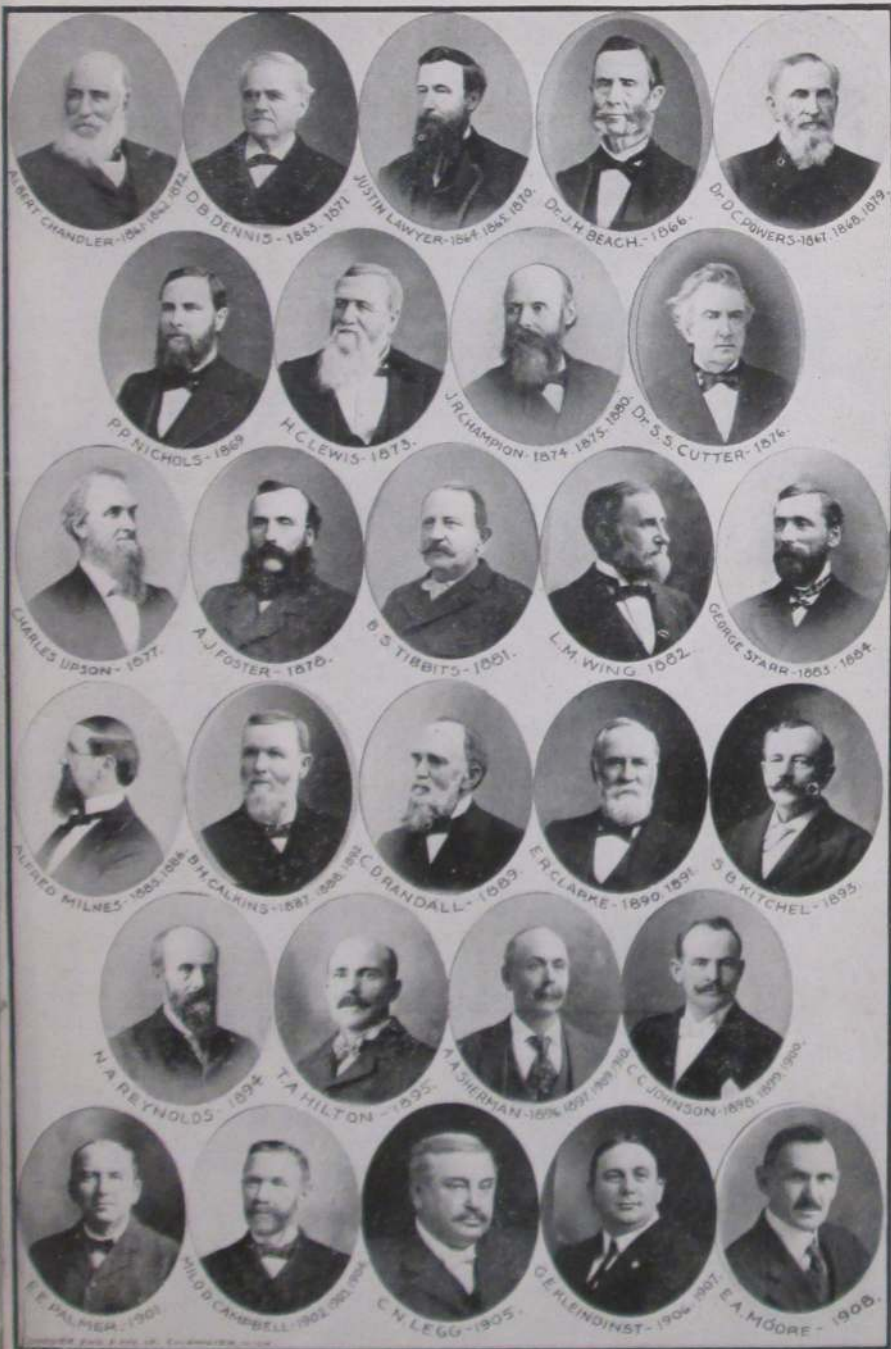

COLDWATER'S MAYORS.

POPULATION

In common with hundreds of other cities of the 6,000 class throughout the United States, the 1910 census gave Coldwater no increase of population—in fact, a small decrease—the great trend having been toward the larger cities and the newer regions of the West and Canadian Northwest. However, this Directory tells a little better story, as may be seen below, and no one doubts Coldwater's solid prosperity and promise of substantial increase from now on. The Government count was made last June, the Directory count several months later, in October and November. Following are the census reports for Coldwater for the years given:

1864.....	3,977
1870.....	4,381
1874.....	4,330
1880.....	4,681
1884.....	5,099
1890.....	5,247
1894.....	5,269
1900.....	6,216
1910.....	5,945
Names in this Directory.....	6,225

BRANCH COUNTY

1840.....	5,715
1850.....	12,472
1860.....	20,981
1870.....	26,226
1880.....	27,941
1890.....	26,791
1900.....	27,811
1910.....	25,605

MICHIGAN

1800.....	551
1810.....	4,762
1820.....	8,896
1830.....	31,639
1840.....	212,267
1850.....	397,654
1860.....	749,113
1870.....	1,184,282
1880.....	1,636,937
1890.....	2,093,889
1900.....	2,420,982
1910.....	2,810,173

FACTS ABOUT COLDWATER

Low taxes.

Population, over 6,000.

Handsomest city in Michigan.

Only \$50,000 city indebtedness.

Over 40 miles of cement sidewalks.

Beautiful business section, solidly built.

Free public library building, containing 19,000 volumes.

Broad, level streets, shaded by maple, elm and oak trees.

Complete sewerage system, also system of storm-water sewers.

New postoffice building, erected by the Government: cost, \$52,500.

Home of the great State Public School, Michigan's best charity.

Splendid system of water-works and electric light, municipally owned.

Located on the great Lake Shore & Michigan Southern Fast Mail Route.

Cement and brick paving in business section and a portion of residence section.

Many beautiful lakes, with fine fishing and boating, within easy driving distance.

Numerous mills and factories, whose freight tonnage exceeds that of any city between Toledo and Elkhart.

A prosperous, thrifty city, surrounded by the finest agricultural country. Bank deposits, over one and one-third million dollars.

Four large, modern schoolhouses, ten churches, spacious and handsomely appointed Y. M. C. A. building, \$40,000 courthouse, \$25,000 Elks' Temple, \$25,000 opera-house.

DIRECTORY

The meaning of most of the abbreviations used in this Directory are too apparent to need explanation, but we note the following:

Advertisement.....	adv	Jefferson St.....	Jeff
Agent.....	agt	Lake Shore Railroad employe....	L S
Box Factory employe.....	Bx	Montgomery St.....	Montg
Brass Works employe.....	Br	Operator.....	op
Burial Device Co employe.....	B	Pratt Mfg Co employe.....	P
Calkins & Son employe.....	C	Regal Engine Co employe.....	R
Cement Co employe.....	Ce	Residence.....	res
Chicago St.....	Chi	Retired.....	r
Commercial traveler.....	com trav	State Public School.....	S P S
Coldwater Cooperage Co employe..	J	Student.....	s
Coombs Milling Co employe.....	M	Tappan Shoe Co employe.....	T
Domestic.....	dom	Under school age.....	u
Employe.....	emp	Washington St.....	Wash
Factory.....	fac	Waterman Ave.....	Wat
Hellenberg Factory employe.....	H	Widow.....	w
Laborer.....	lab		

A

Abbott Elba G, 136 N Clay, furniture packer		Abramson Mrs Lucenia, 199 Perkins	
" Mrs Jennie, "	"	" Loretta E, "	T
" E Lucile, "	s	" L Glenn, "	s
" Phillip J, " furniture packer		Acker Mrs Anstress, 137 Wat Ave, w	
" Eva M, 94 Taylor, clerk		Ackerman Bennett H, handles	
" Harry H, 73 S Jeff, patternmkr		" WEAR EVER " aluminum	
" Mrs Bessie E, "		cooking utensils; 33 N Monroe	
" Harriet E, "	s	Adams Geo W, 134 S Clay, finisher	
" Claude L, 19 Cutter Ave, T		" Mrs Millie, "	
" Mrs Emma M, "		" M Pearl, "	s
" Wm, 77 Waterman Ave, r		" Wm H, 78 Grand, "	r
" Mrs Laura O, "		" Mrs Lucy A, "	
" Hellen, "		" Laura, 159 S Monroe, "	s
deputy register of deeds		" Dora M, 24 N Jefferson, dom	
" Mrs Olive M, 88 Cutter Ave, nurse		" Ira R, 256 W Chicago, lab	
" Mrs Augusta L, 119 Morse, w		" Mrs Sarah A, "	
" Cassius, " lineman		Addicks Henry G, 131 Morse, carpnter	
" Samuel Y, 38 N Polk, Ce		" Mrs Dora, "	
" Mrs Laura A, "		Aebersold George A, 66 N Mon, barber	
" Helen B, "	s	Akenhead Starr E, blacksmith,	
		400 E Chicago	
		" Mrs Mae S, "	s
		" Mildred D, "	s
		" Phebe L, "	s
		" M Lucile, "	u

Akin C Arthur, 65 E Chicago, General Secretary Y M C A	Allgood Wm M, 52 S Jeff, engineer " Mrs Christine, "
Alden John H, 244 S Sprague, s	Alspaugh Ralph, 15 W Pearl, postal clk
" Philander L, 36 E Alden, r	Alt Eugene, 132 N Clay, clerk
" Mrs Lois J, "	Ambrose Rell A, 143 W Pearl, s
Aldrich Mrs Clara S, 11 Grand, w	American Express Co, 11 S Monroe; C H Boyse, local manager
Alexander Jediah B, 429 W Chicago, r	Amidon Mrs Sopronia S, 137 N Hanchett, w
" Mrs Cynthia, "	Ammerman Duke W T, 101 W Chi, s
Alfred Mrs L A, 445 W Chicago, w	Amsden Brooks R , 144 Division, foreman box factory
" John A, " P	" Mrs Josie M, 144 Division
" Frank G, " Ce	" Dixie, " s
Alger Harry P , 34 Marshall, railway postal clerk	Anderson John Q, 76 E Alden, mason
" Mrs AraLella H, 34 Marshall	" Charles M, " P
Allen Elmer J , telegraph and tele- phone mgr, 15 S Monroe; res 199 W Pearl	" Walter L, " P
" Mrs Susie S, "	" Mrs Clara L, 167 Jackson, w
" Robert W, " u	" Ervin J, " s
" Cora L, " teacher	" Mrs Belle, 284 E Washngtn, w
Allen D C & Co , hardware, furnaces, stoves, metal work, etc, 9 W Chicago: D C Allen, D S Greenamyre: see adv	" Earl B, " T
Allen David C, 263 W Pearl, merchant	" Fremont L, " s
" Mrs A Liona, "	" Lillian E, " s
" D Howard, " s	Anderson Eliakim , boarding house, 77 W Chicago
" Chas W, 56 W Alden, lab	" Mrs Alice, "
" Mrs Ella D, "	Anderson Rev Jas G , 145 S Jeff, pastor F M Church
" Mrs Margaret, 33 W Wash, w	" Mrs Alpharetta, 145 S Jeff
Allen George S , white and gray sand, foundation stone, etc, 93 E Pierce; Bell phone 368; S M phone 4742	" George G, " s
" Mrs Jennie, 93 E Pierce	" Hattie P, " s
" Edward C, 89 E Pierce, clerk	Andrews Mark S , Probate Judge, res 292 W Chicago
" Mrs Nellie A, "	" Mrs A Irene, " s
" Edward R, " s	" Helen, " u
" Geo H, 132 Harrison, r	" Mark, " u
" Mrs Mary E, "	" Mrs Susan F, " w
" Mrs Hannah N, 110 Waterman Ave, w	" Mrs Anna T, 145 Hull, w
" Mrs Mary J, 230 Jay, w	" Geo, 20 E Chicago
" Chas E, " farmer	" Mrs Stella, 5 Perkins, w
" Geo W, 111 N Hanchett, M	" Mabel L, " phone op
" Mrs Hazel, "	Angel Nathan A, 71 Peckham, engineer
" Chester, " s	" Mrs Lillie S, "
" Homer, " u	Angevine Mrs Betsy A, 109 Wat Ave, w
" Nettie, " u	" Roy, " carpenter
	" Archer, " P
	" Harry C, 144 Wat Ave, lab
	" Mrs Flora B, " s
	" Yetiva, " u
	" Max, " u

Angevine Chas J, N Mich Ave, ualryman
 " Mrs Bessie J, " s
 " Howard, " s
 " Helen, " s
Angevine Frank B, agricultural implements, 110 W Chicago; res 471 Marshall
 " Mrs Kate, " s
 " Neil C, " s
 " Louis F, " s
 " Louise K, " s
 " Harold D, " s
 " Teddy, " s
 " Mina Irene, " s
 " Lawrence, " u
 " Baby, " u
Annis Herbert, 44 W Alden, T
 " Mrs Lydia E, " s
Anthony Wm H, 141 S Hudson, H
 " Mrs Pearl, " s
 " Charles, " u
 " Arlene, " u
Anton Helen, 28 E Pierce, s
Applin Eby R, 50 N Hanchett, plumber
 " Mrs Jennie R, " s
Ariek Wm J, 85 N Clay, bottler
 " Mrs Jennie B, " s
Arlington Hotel, corner W Chicago and Hanchett; H D Truax proprietor; rates, \$2 per day
Arnold & Jewell, general real estate dealers, 12 S Monroe; Cleo B Arnold, Geo A Jewell
Arnold Cleo B, 66 W Pearl, real estate
Atwater Frank, 61 N Fremont, cabinet mkr
 " Mrs Augusta, " s
Atyeo George W, E Garfield Ave, fruit
 Mrs Lizzie S, " s
Avery Mrs Lydia C, 56 W Alden, w
 " Carl J, 151 Morse, Ce

B

Babbitt Elizabeth, 227 N Hudson, s
 " John M, " s
Babcock Mrs Ida, S P S, cottage mgr
Baggerly Chas Everett, 26 Race, oil wagon driver
 " Mrs Jennie, 26 Race s
 " Herman, " s
 " Charles, " u

Baggerly John A, 151 Henry, city delivery
 " Mrs Nettie, " s
 " Leon, " s
 " Marjorie, " u
Bailes Mrs Nettie E, S P S, dom
Bailey Willis C, book and job printer, 14 W Chicago, over Cogshall's store; res 23 Hull
 " Mrs Agnes R, " s
 " Lucy E, " s
 " Henry R, " u
 " Henry C, 269 W Pearl, r
 " Harry F, " printer
 " Mrs Harriet E, " s
 " Fred L, " s
 " Ray R, 273 W Pearl, city editor Courier
 " Mrs Emma E, 273 W Pearl
 " Ruth L, " s
 " Rena E, " s
 " Oscar A, 260 Hull, painter
 " Mrs Elizabeth, " s
 " Arthur N, " s
Bailey Mrs Emma, 15 N Hudson, dressmaker; cloaks, jackets, etc; first-class work guaranteed
 " Floyd A, 15 S Railroad, painter
 " Mrs May, " u
 " Bertha, " u
 " Chas M, 109 N Polk, emp Stokes Co
 " Mrs Hattie E, 109 N Polk
 " William, 26 S Fremont s
 " Mrs Imogene, State School, cottage manager
Bair Mrs Ida, 261 W Chicago, w
 " Frank L, 217 Henry, florist
 " Mrs Melvina, " s
Baker & Smith, draymen: E D Baker, Bell phone 748a; M F Smith, S M phone 3172; piano moving a specialty
Baker Edw D, 145 Perkins, drayman
 " Mrs Christina, " s
 " Mrs Isabel L, 165 W Chicago
 " Delbert, 32 Sheridan, carpentr
 " Mrs Lena, " s

- Baker Lewis S, 18 N Sprague, u
 " Cora, 115 Perkins, phone op
 Balcom A Eugene, 143 W Pearl, painter
 " Mrs Philena J, " s
 " Myrtle, " s
Baldwin Dr Newton, physician,
 19 W Chicago: office phone,
 Bell 115; res phone, Bell 110;
 residence 59 Harrison
 " Mrs Jeanette F, "
 " Robert F, 15 W Pearl, T
Baldwin Dr Wm H, physician and
 surgeon, 15 W Chi; res same
Ball & Son, planing mill, 100-108 W
 Chi; Elijah Ball, George Ball
 Ball Elijah, 25 N Clay, manufacturer
 " Mrs Fannie L, "
 " Fred L, " engineer
 " George, " architect
 " Wm T, " carpenter
 " Frances, "
 " Frank C, 317 Marshall, farmer
 " Amanda M, "
Ball Clinton L, mason; fine mantel
 and grate work a specialty;
 res and shops 27 W Alden
 " Mrs Martha L, "
 " Lorena, " s
 " Burt C, 14 W Alden, mason
 " Mrs Harriet B, "
 " Arthur E, " u
 " Homer, 67 S Monroe, cigarmkr
 " Mrs Nina, " dressmaker
 " Wallace W, 4 Hooker, lab
 " Mrs Viola J, "
 " Raymond G, " s
 " John, 76 Marshall, carpenter
 " Mrs Cora D, " milliner
 " Edmund, 76 Marshall, r
 " Harry E, 312 S Jefferson, Bx
 " Mrs Alma, "
 " Lawrence E, " u
 " Eva, 172 E Wash, bookkeeper
 " Charles, 153 S Hudson, clerk
 " Jack W, 271 S Jefferson, P
 " Mrs Margaret, "
 Barber Harry W, 117 W Chicago,
 printer
- Barber George D**, proprietor Snug
 Restaurant; S M phone 38;
 short orders a specialty,
 4 S Monroe; res 27 N Monroe
 " Mrs Edith E, "
 " Merle L, " musician
 " Fred G, 266 S Jeff, com trav
 " Mrs Bird B, "
 " Wayne W, " s
 " Thelma P, " s
 " Elma G, " s
 " Geo F, 158 Walnut, butcher
 " Mrs Frances F, "
 Bard Frank G, 319 N Eudson, T
 " Mrs Mae B, "
 " Chas A, " u
 " Chas H, 20 W Montgomery, r
 " Mrs Rachel, "
 Barker Geo S, 245 Hull, T
 " Mrs Nancy E, "
 " Jessie M, " compositor
 " Myrtie, " T
 " Amos O, " s
 " Coral B, " s
 " Floyd, 92 E Montgomery, T
 " Mrs Ruth, " T
Barlow H H & B E, lawyers,
 32 W Chicago
 " Henry H, 79 W Pearl, lawyer
 " Mrs Eva W, "
 " Burt E, 160 W Chicago, lawyer
 " Henry H, " s
 " Annie Homan, " u
 " David Dennis, " u
Barnard & Weller, horseshoers and
 general blacksmiths, 36 East
 Chicago; G P Barnard, E
 Weller
 Barnard Gardner P, 35 N Hudson,
 blacksmith
 " Mrs L Belle, "
 " Flora, " teacher
 " M Nellie, " s
 " Alice M, " s
 " Charles L, " s
 " Ida G, " s
 " Mary A, 28 Church
 Barnaby Leab R, 140 S Hudson, Bx
 Barnes Mrs Jane C, 266 Marshall, w
 " Frank C, " gardener

MEDICINE

MEN

THAT'S OUR BUSINESS—Supplying you with
Reliable Drugs, Medicines, etc. Our Drug Stock
is kept up to date, and in handing out Drug Store Goods we use

CAUTION

AND CARE

We can fill MOST of the Prescriptions that are brought to us,
and if we cannot we will promptly tell you so.

DORRANCE DRUG CO.

COLDWATER,
MICH.

BRANCH COUNTY LIBRARY

3 5401 42414 9044

BRANCH DISTRICT LIBRARY

Barnes Rev Geo E , 24 N Jefferson, pastor Presbyterian Church	Bassett Harry J , successor to L M Bassett & Son; jewelry, watch- es, silverware, 48 W Chicago; res 100 Grand
" Mrs Myrtle M, 24 N Jefferson	" Mrs Lellah M, "
" Kendall M, " u	" Bertha M, "
" Lewis R, 105 N Jefferson, clerk	" music teacher
" Mrs Ida J, " s	" Iving M, 100 Grand, s
" Lloyd R, " s	" Mrs Eugenia, 48 W Chi. w
" Marie M, " s	" Mrs Jennie, 25 N Monroe, w
" Irving, 24 S Monroe, bicy rep	" Floyd H, jeweler, 63 W Chi; res 25 N Monroe
" Homer, 101 Pelton Ave, s	" Judson L, 137 Hull
Barnes John M , 426 Morse, mgr Fair View Dairy, Evers farm; Bell phone 360	" John M, 31 Church, finisher
" Mrs Olive A, 426 Morse	" Mrs Anna, " u
" Clyda C, " farmer	" Judson, " u
" Earl E, " dairyman	" Mina I, " u
" Otis O, " "	" Fred L, 92 Daugherty, upholsterer
" Melvin M, " s	" Mrs Susie P, " s
" Dora M, " s	" Horace C, " s
" Edna M, " s	" Nellie Irene, " u
" Olive A, " u	" Loren, 108 N Jeff, upholstr
" Fred F, 432 Morse, farmer	" Mrs Harriet O, " s
" Mrs Bertha H, " u	" Fay P, " s
" Robert F, " u	Bassett Bros , general furniture re- pairing, packing, upholstery and finishing, also second- hand goods; F L & J M Bas- sett; 60 S Monroe
" Wilbert W, 420 Morse, dairyman	Bater Samuel , 267 W Chicago, r
" Mrs Iva, " "	" Mrs Lucinda, " "
" Chas F, 187 Grand, farmer	Bates Mrs Jennie M , 78 S Jefferson, w
" Mrs Mina M, " "	" F Albert, 151 Walnut, lab
Barnhart E Elizabeth , 208 N Clay	" Mrs Mary F, " "
Barr Relis E , 65 East Chicago, teacher	" Carl A, " s
Barron George , 92 S Clay, R	" Ida M, " s
" Grace W, " stenographer	Batterson Carl J , 29 Abbott Ave, T
Barrack Beulah , 40 E Pierce, s	" Mrs Nellie M, " J
Barrel Howard , 26 S Fremont, s	Bauman Geo C , 230 Race, lab
Bartleson Chas P , 16 S Fremont, com trav	" Mrs Mary, " "
Bartlett David , 158 S Monroe, clerk	Baxter Edwin C , 194 E Pearl, printer
" Mrs Ophelia, " "	" Mrs Hattie L, " "
" Herbert H, " s	" Eloise M, " s
Barton Chauncey A , 66 N Polk, Ce	" Salome A, " s
" Mrs Cecil M, " "	Bay Dr Chas H , veterinarian, 28 N Hanchett; res 55 N Hanchett
" Rhea, " s	" Mrs Blanche, " "
" Beryl A, " u	" Bessie, " s
" Robert E, " u	" Alberta, " u
Basom Edwin M , 247 Marshall	
" Mrs Jennie E, " "	
" Mrs Mary, " w	

Bayn Mrs Fannie A, S.P.S. cottage mgr	Beers Edward R, 49 Henry, carpenter
Baynes C, 20 E Chicago, actor	" Mrs Sarah C, "
Baysinger Roy, 148 Daugherty, lab	" Lena E, " teacher
" Phebe E, "	" Ruth E, " s
" Ernest, " s	" Bernice, 28 N Jefferson, teacher
" Arvella, " s	Belknap Lester D, 207 Grand, r
" Bernetta, " s	" Mrs Louise M, "
" Baby, " u	Bellinger Ila B, 86 Waterman Ave, Bx
Beard Mrs Sophia E, 68 Charles, w	Belmont Clarence, Arlington, chef
" Henry M, 28 Green, lab	" Mrs Jennie, "
" Mrs Jennie, "	" Meneta, " u
Bechtel Glenn A, 65 E Chicago, teacher	Bender David, 20 Orchard, r
Becker Ratio V, 41 W Pierce, L S	" Mrs Charlotte L, "
" Mrs Ellen E, "	" Hazel A, 43 Perkins, phone op
" Mrs Tina, 28 S Clay, w	Benedict Mrs Sarah H, 43 E Pierce, w
Bedell Frank A, 345 N Hudson, carpenter	" Mrs Eunice, 462 Marshall, w
" Mrs Louisa J, "	Benjamin Wm A , propr Southern Michigan Barber Shop; residence 81 Taylor
Bedford Mrs Mattie, 55 W Alden, w	" Mrs Kate M, "
Beebe Geo, 15 W Pearl, Ce	" John G, " s
" Mrs Lola, "	" Max W, " s
Bee Hive Shoe Store, 16 W Chicago	" Mrs Margaret, 181 E Wash, w
Beers Elmer R, 20 W Pierce,	Benjamin Lynn F, 203 Grand, T
ry postal clérk	" Mrs Flora, " cashier
" Mrs Florence D, 20 W Pierce	

J. DEAN CORLESS

DEALER IN

GROCERIES, MEATS AND NOTIONS

HIGHEST PRICES PAID
FOR FARM PRODUCE

273 MARSHALL STREET - BOTH PHONES No. 418

Bennett Chas W , graduate optician; examinations free, all work warranted; res 241 Division	Bidwell Myron E, 158 Wat Ave, clerk
" Mrs Ida J, "	" Mrs Elizabeth, "
" Andrew J, 35 E Alden, carpenter	" Seth, " s
" Mrs Sarah, "	" Evangeline, " s
" Mrs Elizabeth D, 480 Grand, w	" Arthur, 115 Hooker, P
" Ida D, "	" Mrs Eva, "
Bennett C W , general insurance, 58 N Hancock	" Charles F, " u
" Francis E, 38 Sheridan, clerk	" Ollie M, " u
" Mrs Lorene E, "	Bier Edward H, 226 E Chi, carpenter
" Chas W, " clerk	" Mrs Maggie H, "
" Jesse M, " s	" Clarence N, " T
" Floyd W, " s	Billings E N, 20 E Chicago, agent
" Gladys M, " s	Bikoski Agnes, 191 W Pearl, dom
" Frances R, " s	Biscoke Anna, 96 S Clay, dom
" Lima L, " s	Bingaman Wm H, 99 E Chicago
" Starr G, " u	" Mrs Maria C, "
" Mrs Frances, 116 E Chi, w	Bingham Mrs Elizabeth, 155 Walnut, w
Bennett Edwin E , 78 Division, real estate	" Clyde, " P
" Mrs Margaret M, "	Binkley John N, 20 W Pearl, Ce
" George, 24 S Monroe, road grader	Birch Wm H, 109 Wright, Br
Bernard Malachi, 208 E Chicago, r	" Mrs Mabel, "
" Mrs Josie, "	" Geo H, " Br
" Theodore, " s	" Roy C, " dairyman
Berry Mrs Phoebe, 172 Church, w	" Walter S, " s
Betts Mina, 72 E Pearl, teacher	" Herbert H, " s
Bevard Geo, 20 W Pearl, Ce	" Lewis W, " s
" Mrs Edna R, 40 W Railroad, boarders	" Harry A, " u
Bevier Vernon R, 177 Perkins, P	" Laura M, " u
" Mrs Dell, "	Bisbee Servetus A, 263 Morse, lab
" Marie M, " phone op	" Mrs Sarah T, " nurse
Bice Marion O, 10 N Monroe, Bx	" Jay C, " baker
Bickford Ray, 254 W Pearl, s	" Carl E, " s
Biddle Richard S, 42 Smith, blacksmith	" Ira, " s
" Mrs Bessie E, "	Bishop John C, 499 Grand, cigarmkr
" Vera L, " s	" Richard, " plumber
Bidelman Emmet A , propr Palace Livery, opp court house; res 28 N Monroe	" Frank P, " farmer
" Mrs Ella M, "	" Anna L, "
" Horatio N, 48 N Monroe, horseman	" Thomas A, " T
" Mrs Ann Eliza, "	" John J, W State, emp S P S
" Frank, 64 Morse, fence dealer	" Mrs Clara M, "
	" Matthew, " lab
	" Margaret, " u
	" Phillip J, 173 Morse, carpenter
	" Mrs Norene, "
	" Ralph M, " u
	Bitz Jacob L, 27 Perkins, meat cutter
	" Mrs Alice G, "
	" Anna E, " s
	" Charles, 278 Smith, T

Bitz Geo L, 40 Sheridan,	lab	Bolton Alexander, 52 Conover,	lab
" Mrs Julia, "		" Mrs Isabella, "	
" Marian, "	u	Boone Sherman D, 70 Hull, bookkpr	
" Elizabeth L, "	u	" Mrs Mae, "	
" Mrs Elizabeth, "	w	" Ralph W, "	u
Blackman Malvern, 136 E Wash,	s	" Walter D, "	u
Blackmar H Eugene, 65 E Chi, grocer		" Mrs Amelia, "	w
" Mrs Carrie E, "		Bornstein Herman L, 155 Henry,	
" Edson, 275 W Chicago,	Ce	" cigarmaker	
" Mrs Elizabeth, "		" Mrs Carrie, "	
" May, "		Bosserman Luther L, 216 E Chicago,	
" Sadie, "		" carpenter	
" Charlotte, "	s	" Mrs Mattie, "	
" Lawrence, "	s	Boucher & Strong , garage and auto	
Blake Herbert M, 23 E Pearl,		repairs; Overland autos; 21-23 S	
" Mrs Ida M, "	emp Arlington	Hanchett; S C Boucher, C Strong	
" Mrs Emma, 153 S Hudson		Boucher S Charles, 33 Hull, auto dealer	
" Nelle, "	T	" Mrs Frances H, "	
" Clifford C, "	s	Boughton Warren, 525 Grand, farmer	
" Laurel, "	s	" Mrs Eva, "	
" Mabel, 24 S Monroe, dom		" Bertha, "	milliner
Blatchford Jack A, propr Happy Hour		" Robert, "	s
Theatre, 6 W Chicago;		Bower Mrs Martha J, 125 S Hudson w	
res, 167 S Clay		Bowerman Thos H, 158 Grand,	r
" Mrs Clara, "		" Mrs Elizabeth M, "	
Blood Chas E , first class shoe repair-		" Blanche, 146 Morse,	T
ing promptly done; 63 W Chi-			
cago; res 318 W Pearl			
" Mrs Alice B, "			
Bloom Alfred O, 321 N Hudson,	T		
" Mrs Lottie M, "	T		
Blouch Raleigh, 159 N Hudson,	B		
Blye Warren A, 24 E Alden,	r		
Bollman Gladys L, 165 W Chicago, s			
Bolster Dwight A, 214 Marshall,			
" horseman			
" Mrs Florence D, "			
" Mrs Maud A, 100 S Monroe, w			
Bolton Robert, W Garfield Ave,	Ce		
" Mrs Maggie, "			
" Bernice S, "	s		
" Cecil V, "	s		
" Hazel L, "	s		
" John, 20 Charles,	Ce		
" Mrs Sarah, "			
" Christopher M, "	T		
" Marie I, "	u		
" Evelyn, "	u		
" James, 62 Charles,	M		
" Mrs Nora E, "			

For INSURANCE

SEE

Miss Elizabeth Warren

MASONIC BLOCK

None But First Class
Reliable Companies

FIRE, ACCIDENT And CYCLONE

YOUR BUSINESS IS SOLICITED

Bowker Mrs Martha M, 111 S Clay, w	Branch County Savings Bank, 32
" Catherine, " dressmaker	West Chicago; President, B
Boyd Wm M, 11 Morse, plumber	S Spofford; first vice pres-
" Mrs Alma B, " s	ident, F L Burdick; second
" Maude, " s	vice pres, Geo W VanAken;
" Ellen R, " s	cashier, M W Wimer
" Paul, " u	Brand John C, 117 E Chicago, clerk
Boyer Eva M, 151 N Hudson, s	" Mrs Matie B, "
" Mrs Hannah, 96 E Montg, w	Brandle Mrs Fidelia H, 74 Cutter Ave, w
" Claude B, 20 Mill, P	Brantmyer Lewis E, 51 Daugherty,
" Mrs Arilley, " s	laundryman
" Harold L, " s	" Mrs Carrie B, "
" Gaylord, " u	Brayton Mrs Della R, 192 N Clay
" Myrtle I, " u	" Loren J, 341 W Pearl, lab
" Chrystal M, " u	" Mrs Ella M, "
" John, " r	" Desta B, " s
" Ernest E, 165 Hull, carpenter	" Asa L, " s
" Mrs Georgia E, "	" Asa D, " lab
" Clyde E, " u	Brazie M Lee, 68 W Chicago, mfr
Boyse Harry, 59 Jackson, agt Ex Co	and dealer in harness and all
" Mrs Gladys, "	goods usually kept in a first
" Dorthella E, " u	class harness shop; residence
Boyce Mrs Emma, 394 W Chicago, w	24 North Fremont
Bradley Daniel, Jr, 20 Mill, clerk	" Mrs Evelyn, "
" Daniel, 33 N Hanchett, r	Brewer Samuel E, 86 S Clay, printer
Brady Francis, 26 Pelton Ave, lineman	" Nancy P, "
" Mrs Anna, " s	" Mrs Cynthia, " (aged 92) w
" Dorothy A, " s	" Wm H, 33 N Hanchett, Ce
" Cornelius M, " s	Bridge Walter, Arlington, clerk
" Hillary, 72 Division, teacher	Briggs John A, 342 W Chicago, r
Bradway James C, 35 E Montg, T	" Mrs Emma, "
" Mrs Nellie, " dressmaker	" Horace, " T
Brainard Mahlon W, 156 E Chicago, r	" Albert, " s
" Mrs Hepsibeth, "	" Allen, " s
Branch J B & Co, dry goods, car-	" Mrs Alice H, 101 N Hanchett, w
pets, millinery, dressmaking,	Brinton Mrs Elvira H, 265 Division, w
and a great 5 and 10c bargain	" Samuel W, " engineer
basement; 34 and 36 Chicago	Brodhead Mrs Delia A, 29 E Pierce, w
and 15 N Monroe	Brooks Hattie, 60 E Chicago
Branch Judson B, 188 Marshall,	" Robt R, 92 W Chicago, r
merchant	" Jason R, " lab
" Mrs Emma M, " s	" Fred, 25 Harrison, clerk
" George M, " s	" Mrs Pearl, " Ce
" LeRoy J, 194 Marshall, mgr	" Harry, " Ce
" Mrs Julia T, " [Mfg Co	" Jay, " Ce
" Margaret, " s	Brott Charles, 302 S Clay, farmer
" Judson, " u	" Mrs Elizabeth, " s
Branch Mfg Co, mfrs women's and	" Pearl V, " s
children's apparel, 15 N Mon-	" Wm H, 162 Taylor, lab
roe; LeRoy J Branch, mgr	" Mrs Anna B, " u
	" Hattie E, " u
	" Walter W, " u



Roses and Carnations
All the Year



Choice Hothouse
Plants & Palms

DAVID VOGT

FLORIST

Cut Flowers and Floral Designs for Funerals

A SPECIALTY

Greenhouses at the Junction of
Grand and Marshall Sts.

Coldwater.

BOTH PHONES 73

Broughton Mrs Mary L, 139 Marshall, w		Brown Geo H, 24 Peckham, herdic	
" Ray A, " chemist		driver; leave orders at Heim-	
Brown Frank A, 56 Peckham, con-		back & Tracy's grocery	
tractor and builder		" Mrs Maggie, 24 Peckham	
" Mrs Cora E, 56 Peckham		" V. illiam, 154 E Pearl, lab	
" Lane, 71 Wat Ave, meat-cuttr		" Carl, 254 W Pearl, s	
" Verona, "		Brownell Perry J, 89 W Pearl, Br	
" Vera N, "	s	Buck & Barnhart, mfrs Peerless	
" Edward A, 98 N Fremont,		patent flour, Peerless graham,	
	com trav	Peerless buckwheat; mills at	
" Mrs Dora E, "		Hodunk; see U S Buck	
" Mrs Fannie, 49 E Railroad, w		Buck Ulysess S, 25 N Fremont, miller	
" William R, 217 Race, B		" Mrs Florence M, "	
" Mrs Clara O, "		" Asaph L, 144 Walnut, r	
" Glenn W, " s		" Mrs Alice E, "	
" Vera E, " s		" Arthur W, 97 N Polk, carpentr	
" Mildred G, " s		" Mrs Cynthia, "	
" Harold, " u		" Adolphus E, 306 W Chicago,	
" Doris C, " u		stock buyer	
" Abner, 320 Jay, lab		" Mrs Nancy M, "	
" Mrs Rebecca, "		" D Arthur, 55 S Sprague,	
" Charles, 400 Jay, Ce		builder	
" Mrs Ada, "		" Mrs Callie B, " s	
" Walter, " s		" Ecco, " s	
" Mrs Minnie E, 50 N Clay		" Mrs Maud, 245 E Pearl	
" Phillip, " s		" Viola, " s	
" Delorma, 219 W Pearl, r		" Jesse, " s	
" Mrs Clarissa E, " dressmkr		" Peter, 221 S Jefferson, R	
" Lucile, " s		" Mrs Maggie, " s	
" Mrs Helen E, 72 E Chicago, w		" Florn, " s	
" J Birdsall, " s		" Bernice, " s	
" Mrs Mary A, 3 Grand, w		" Irene, " u	
" Alexander, 332 E Wash,		" Louisa, " u	
	mason	" Edna, " u	
" Mrs Eva, " s		Buffham Mrs Diantha S, 176 Jackson, w	
" Ruth, " u		Bullock Mrs Permelia, 172 Wat Ave, w	
" Susie, " u		" Claude, 176 Wat Ave gardener	
" Alice L, " u		" Mrs, "	
" Lela, " u		" Mrs Adaline, 73 Marshall, w	
" Mrs Ruth A, 24 Williams, w		Bunday Omer F, 58 Division, agt	
" Mrs Harriet, 98 S Jefferson, w		for Watkins' Remedies—lin-	
" Lewis E, 154 E Wash, carpentr		iment, laxtone, cough cure,	
" Mrs Myrta B, " u		also spices, extract, stock	
" Walter L, " u		and poultry tonic	
" Ransom, " u		" Mrs Winifred, 58 Division	
" Mrs Mary J, 3 Grand, u		" Paul, " u	
" Fred S, 123 S Clay		Bunnell Fred M, 3 Grand, clerk	
" Mrs Clara E, "		" Mrs Lettie E, "	
" James, 24 S Monroe, teamster		Burandt Gustav, 23 Sheridan, turner	
" Walter A, 199 Perkins, P		" Mrs Marie, "	

Burbank Blanche, 20 Park Place, clerk	Burns Jefferson T, 431 E Chi, farmer
" Kate B, " s	" Mrs Dora L, " "
Burch & Tripp , groceries, meats and provisions, 30 and 32 E Chicago, W H Burch, W D Tripp	" Ruby E, " s
Burch Wm H, 105 E Wash, merchant	" Frank R, 66 W Wash, B
" Mrs Villa, " "	" Mrs Mryta L, " "
" Mildred, " u	" Richard H, " s
" Lewis W, 138 Wat Ave, tinner	" George M, " u
" Mrs Minnie, " "	" Edward A, 167 S Clay, solicitor
" Mrs Mary W, 68 Hooker	" Wm, 77 W Chicago, lab
Burdick Mrs Phebe, 324 E Chicago, w	" Francis, 304 E Washington, r
" Edward L, 101 S Clay, P	Burr Harry C, 23 Williams, clerk
" Mrs Elizabeth, " "	" Mrs Mary A, " "
Burghduff Nelson E, 24 N Polk, r	" Chas R, " s
" Mrs Adaline M, " "	" Sidney A, " s
Burke Samuel, 92 Charles, J	" Harlow E, " s
" Mrs Anna, " "	" Kathryn, " u
" David, " T	Burrows Leonidas, 94 Harrison, M
" Ethel, " s	" Mrs Bertha E, " "
" Hazel, " s	" Mrs Eliza, 33 S Hudson, w
" Henry, " u	Burt Fred A , jeweler, 11 N Monroe; fine watch and clock repairing; satisfaction guaranteed; res 25 W Montgomery
" Florence, " u	" Mrs Mary E, " nurse
" Donald, " u	
" Leona, " d	
Burkholder Jos S, 74 N Polk, Ce	
" Mrs Bessie A, " "	
" Neil S, " s	
" Laura E, " u	
Burleson Clarence, 141 Cutter Ave, T	
" Neal, " s	
Burnham Fred, 113 Wat Ave, clerk	
" Mrs Belle, " "	
" Dorothy, " s	
Burns Rev Clarence S , 77 Division pastor Baptist Church	
" Mrs Grace, 77 Division	
" Walter, " u	
" Samuel N, 230 E Wash, P	
" Mrs Pearl M, " "	
" Milburn T, " s	
" Agatha M, " s	
" Marguerite, " u	
" Wm & Son, soft drink parlor, 96 W Chicago, Wm Burns, and Wm Burns jr; res 26 Cutter Ave	
" Marguerite, " T	
" Frederick, " s	

1845 :: 1911

SQUARE DEAL

Mutual Benefit immediately suggests square deal. for the word "benefit" means to do well, to serve, and the idea expressed by the two words "mutual benefit" is doing well by all concerned. It implies the square deal philosophy. And there you have the whole secret of the 66 years of success of

The

**Mutual Benefit Life Insurance
Company of Newark, N. J.**

FRANK N. WILLIAMS, District Mgr.
Coldwater, Mich.
Bell Phone No. 271

Burton Geo A , Oak Grove Cemetery, cemetery supt	Calkins B H & Son Co , cooperage mfrs, 167 Race; M D Calkins, pres and mgr; Almera H Calkins, sec and treas
" Mrs Mary J, "	
" Louella M, " factory inspectr	
" Etta, 75 Church	
Bussing Wm E, 85 E Pearl, chauffeur	Calkins Mrs Maria D, 80 Jackson, w
Butcher Henry, 148 Cutter Ave, r	" Almera H, " bookkeeper
" Geo A, " farmer	Calkins Marc D , 234 E Chicago, mfr
" Lewis S, " painter	" Mrs Irene R, "
" Ray, " T	" Alice M, " s
Butler Mrs Addie, 183 N Fremont, w	" Maurice V, " s
Butterworth Eben L, 24 Perkins, lab	" Max Elliott, " u
" Mrs Agnes, " u	" Kathryn, " u
" Fred L, " u	" Frank E, 193 Marshall, mcht
" Alice I, " u	" Mrs Elizabeth, " s
" Mrs Sarah S, 56 E Wash, w	" Ruth E, " s
Button John F, 33 Sherman, r	Calkins & Nichols , groceries, fruits, meats, choice teas, coffees and canned goods, 28 S Monroe; E Nichols, F E Calkins
" Mrs Amelia P, "	
" Ward, 23 E Alden, T	Camp Curtis H, 102 S Clay, r
" Mrs Ola B, " u	" Mrs Orrissa, " r
" Raymond J, " u	
Byers Lyman J , 131 E Chicago, propr Fair View Dairy	Campbell & Johnson , attorneys, Old Bank Building; M D Campbell, C C Johnson
" Mrs Jennie L, 131 E Chicago	
" Ruth, " s	Campbell Milo D , 53 E Chi, lawyer
" Lyman, " s	" Mrs Marion S, "
	" Irving, 134 Cutter Ave, lab
	" Mrs Della, " s
	" Lena, " s
	" James W, 249 Cutter Ave, lab
	" Lee, 151 Cutter Ave, clerk
	" Mrs Pearl P, " u
	" Walter H, " u
	Canfield Fremont, 86 Race, lab
	" Mrs Ada, " s
	" Clyde, " s
	Canright Theodore V, 419 W Chicago, gardener
	Canrike, John W, 159 Division, builder
	" Mrs Grace L, " s
	" John W, Jr, " carpenter
	Card Daniel C, 126 S Monroe, collector
	" Mrs Mary, " s
	" Gibson D, 272 W Chi, clerk
	" Mrs Anna L, " s
	" Willard, " com trav
	" Mrs Hiram, 169 Perkins, w
	" Charles, 128 E Wash, laborer
	" Mrs Anna, " s
	" Sylvia, " s

C

Cady Rev Walter R , 56 N Jefferson pastor Christian Church
" Mrs Mary E, 56 N Jefferson
" Martha V, " s
" Dorothy F, " u
" Walter R, Jr, " u
" D B Deland, 31 Morse, clerk
" Mrs Viola J, " w
" Mrs Jane B, " w
" Mary A, " w
Cahill Chas T, 167 Jackson
" Mrs Myrtle, " w
" Mrs Ellen, 39 Orchard, w
H Cain & Co , boots and shoes, 7 W Chicago; Geo W and Edward E Cain
Cain Edward E, 108 S Clay, merchant
" Mrs Emma E, " s
" Emogene E, " s
" Harold H, " s
" Humphrey, " r

Carlisle Chas J, mgr Stokes Mfg Co,		Carr Mrs Mary J, 40 W Alden,	w
res 298 W Chicago		" Mrs Julia, 14 Henry,	w
" Mrs Edna A, "		Carrigan Claud, 124 N Clay,	cooper
" Rolph J, "	u	" Mrs Maud, "	
Carleton James, 254 W Pearl,	r	" Loraine C, "	u
" Mrs Eunice, "	.	Carroll Bros, groceries and meats,	
Carls Herman H, 282 S Jefferson,	P	28 E Chicago, C O Carroll,	
" Mrs Flora C, "		D M Carroll	
" Leo W, "	s	" Charles, general merchandise;	
" Harold M, "	s	95 Morse; res 115 Hull	
" Dorothy M, "	s	" Mrs Ida E, "	
Carmer Peleg O, 26 Whitten Ave,	r	" Eber M, "	s
" Mrs Elizabeth, "		" Donald M, 27 E Pearl,	
Geo W, 170 Waterman ave, T			merchant
" Mrs Mabel V, "		" Mrs Ruby G, "	
" Glema, "	s	" Ruth G, "	s
" Burr, "	u	" John H, "	u
Carpenter Emery L, propr Hotel		Carter John A, 155 N Clay,	farmer
Emery		" Mrs Nina S, "	
" Mrs Meda, Hotel Emery		" Sylvester, "	lab
" Chas F, 100 E Pearl, real est		Cary Dor, 253 Division,	drayman
" Mrs Louise, "		" Mrs Hattie, "	
" Cyrus, 77 W Chicago,	r	" Ervin, 24 Conover,	drayman
" Luman, 68 W Pearl,	R	" Mrs Maggie, "	
" Mrs Sarah J, 170 Henry		" Ila A, "	u
" Mrs J H, S P S, cottage mgr		" Thelma, "	u

J. B. BRANCH & CO.

Southern Michigan's Greatest Store

BASEMENT

A store of itself.
Special values, **5c, 10c**

FIRST FLOOR

Silks, Dress Goods and Gen-
eral Drygoods.

SECOND FLOOR

Millinery, Suits, Coats, General
Ready-To-Wear, Corsets, Mus-
lin Underwear, Infants' Wear, etc.

THIRD FLOOR

Carpets, Rugs, Linoleums, Cur-
tains, Draperies, Dressmaking.

ANNEX

Counterpanes, Pillows, Blankets,
etc.

MONROE STREET

Dress Making and Ladies'
Tailoring Departments.

Elevator Service to all Floors

Cary Daniel E, 170 E Pearl, drayman	Chandler Albert F , box mfr, 20-22 S Hanchett; res 71 W Pearl
" Mrs Satie, "	" Mrs Harriet K, "
" Dora B, " s	" Mrs Arline, 149 Division, w
" John M, " s	" Virginia, " cashier
" Rolland E, " s	Chapman Chas W , mfr of Cuban hand made cigars.—Flor De Chap and Lord Crasby, 9 S Monroe; res 25 Race
" Rolene, " u	" Mrs Carrie, " s
Case Lucy, 273 W Pearl, s	" C W, " s
" Gerald, 24 S Monroe, clerk	Chapman O Dyce , diamonds, jewel- ry, watches, rich fancy goods, 44 W Chicago; res 208 W Pearl; see adv
Casey Mrs Sarah, 377 N Hudson, S P S	" Sidney D, " electric'n
Cassada Mrs Sarah, 57 S Hudson, w	" Margaret L, " "
" Pearl, 93 Taylor, T	" Richard, 19 S Railroad, elevator man
Castle Rome, 169 Waterman Ave, lab	" Mrs Ellen O, " "
" Mrs Alice C, " "	" John, " clerk
" Francis, " s	" Nellie, " s
Catlin Luman F, S P S, choreman	" Emily, " s
Cecil Thomas L, 65 S Hudson, com trav	" Annie, " s
" Mrs Mary, " "	" Maud, " s
Cement Co, see Wolverine Portland, etc	" Charles, " s
Cerrow Wm R, 55 N Jefferson, rural mail carrier	" Thomas, 26 Preston, P
" Mrs Lena J, 55 N Jefferson	" Harry, 138 E Pearl, L S
" T Ethelena " "	" Mrs Gertie, " "
Chadsey John M, 66 Waterman Ave, blacksmith	" Aides, " s
" Mrs Melissa, " "	Chadderdon Hermin, 115 N Jeff, s
" Mary G, " s	Chase Adna J, 410 E Chicago, r
Chamberlain Nina, 172 Wat Ave, s	" Mrs Ida, " "
Champion & Champion , attorneys, 41 W Chicago; J R Champion, C U Champion	" Mrs Maretta L, " w
Champion Chas U, 182 E Chi, lawyer	" Mrs Julia, 154 S Hudson, w
" Mrs Maud, " "	Cheney Alvin B, 106 Perkins, T
" John W, " s	" Clarence, " T
" Chas S, " s	" John H, W State, farmer
" Paul U, " s	" Mrs Rebecca B, " "
" John R, 75 Jackson, lawyer	Chester Wm H, 24 S Monroe, lab
" Mrs Minnie, " "	" Mary, 92 S Clay, dressmaker
Champion Brass Works , mfrs of gas, electric and combination fixtures, founders of brass and aluminum, 260-262 Division; Pres, C A Pollock; vice pres, W E Hodgman; sec and treas, J L Curtis	Chestnut Samuel J , sec Farmers' Mutual and agt Citizens' Mutual Ins Co, Farmers' Mutual Building; residence 22 N Sprague
Chandler & Lee , general and build- ers' hardware, 38 W Chicago; W S Chandler, H F Lee	" Mrs Lida M, " "
Chandler Wm S, 53 N Hudson, merchnt	" Maggie L, " clerk
" Mrs Inez, " "	" James B, " "
" Alice A, 85 N Hanchett	" Lulu, " s

Chichester Wm R, 56 S Monroe,	P	Clark Henry D, 194 W Chicago, mgr	
" Mrs Gertrude, "		Coldwater Cooperage Co	
" Grace E, "	s	" Mrs Prudence A, 194 W Chi	
" Elizabeth P, "	u	" Alonzo O, "	J
Chivers Alfred, 263 N Hudson,	r	" Mary I, "	s
" Mrs Mary, "		Wm G, 33 S Hudson, barber	
Chow Lee , laundry, 97 W Chicago:		" Mrs Mattie E, "	
first class hand work		" James C, 124 Morse,	r
Chubb Mrs Mary A, 64 Church,	w	" Mrs Ellen B, "	
" S Gertrude, "	teacher	" Clara J, "	teacher
Clair Harry, 57 Hatch Ave, scavenger		" Henry C, 89 Division,	lawyer
" Mrs Bertha, "		" Mrs Edith S, "	
" Ray, "	u	" Mrs Estella, 278 Smith,	w
" Gioraanne, "	u	" Edson J, 122 Elm,	farmer
" David E, "	u	" Mrs Emily F, "	
" Isaac, 77 Hatch Ave,	r	" Lloyd E, "	s
" Frank, 22 Jay,	M	" Mrs Belle, 157 Cutter Ave	
" Mrs Julia, "		" Florence M, "	s
" Mrs Martha, 139 S Jeff,	w	" Hazel B, "	s
" Mrs Sarah, 68 Hooker,	w	" Oliver J, 76 Wright,	farmer
Clapp Chas H D , billiard hall,		" Mrs Eliza M, "	
bowling alley, cigars and		" Murl, "	s
confectionery, 71 W Chicago:		" Bryan W, "	s
residence 99 Hull		" Louise R, "	s
" Mrs Grace, "			
" Marguerite, "	u		

HEIMBACH & TRACY'S

IS THE PLACE TO BUY

GROCERIES and MEATS

We Make a Specialty of Teas and
Coffees; Spices and Canned Goods

YOU WILL ALWAYS FIND OUR MEATS FIRST CLASS

Our Motto: HONEST DEALING

BELL PHONE
No. 309

No. 5 WEST CHICAGO STREET

SO. MICHIGAN
No. 24

Clark Leon, 173 E Railroad,	agent	Cleveland Geo W, 107 Marshall,	r
" Mrs Sarah L,	"	" Mrs Elizabeth,	"
" Harvey R,	lab	" Arlene J,	teacher
" Loren V,	lab	" Glenn, 77 W Wash, p o	clerk
" Gale H,	s	" Mrs Muriel,	"
" Edith B,	s	Cline Charles, 140 S Hudson,	lab
" Nina M,	s	" Mrs May,	"
" Leon D,	u	Clinefelter Alfred M, 216 Division,	
Clarke ER & Co, drugs & groceries,			carpenter
26 and 28 W Chicago; M G,		" Mrs Addie C,	"
R E, E R, H W Clarke		" Clyde C,	baker
Clarke Morris G, 215 E Chi,	merchant	" Owen,	s
" Mrs Margaret U,	"	Clizbe & Fletcher, wood and ice,	
" Sophie U,	"	111 N Hanchett; H S Clizbe,	
" Chas U,	s	N P Fletcher	
Clarke Ralph E, 281 E Chi, merchant		Clizbe H Smith, 161 F Chi, wood & ice	
" Mrs Jennie P,	"	" Mrs Katherine,	"
" Louise,	"	" Katherine Irene,	u
" Hugh W, 275 E Chi, merchant		" Harold S,	u
" Mrs Inez,	"	" Grace, 162 Marshall,	dom
" Hugh W, Jr,	u	" Mrs Evaline J, E State	
" Edwin R, 105 E Chi, merchant		" Wm G,	bookkeeper
" Mrs Jessie C,	"	" Mrs Huldah,	T
Claxton Mrs Alliene L, 191 W Pearl,		Close Herbert A, 57 N Hudson,	
teacher of vocal music		" Mrs Sarah,	bookkeeper T
Clearwater Levi, 79 Tibbits, thrasher		Cluff Chas D, 195 Cutter Ave,	r
" Mrs Gertrude,	"	" Mrs Johanna,	"
" Marguerite,	u	Clunan Thomas, 167 Jackson,	r
" Frederick,	u	" Mrs Mary,	"
" Arthur, 336 E Wash, mason		Cobb Gertrude E, State School, teacher	
Clegg Geo E, 297 Morse, shoemaker		Cobean Wm E, mgr sales dept Wol-	
" Mrs Emma L,	"	verine Portland Cement Co,	
" Eva May,	Bx	17 W Chicago; res 73 Division	
" Morley R,	s	" Mrs M Augusta,	"
" F Erwin,	"	Cochran Jay, 188 Walnut,	L S
" Herbert A,	s	" Mrs Maud,	"
" Mary L,	s	Cochrane Mrs Mina, 97 Abbott Ave, w	
" Teddy R,	u	" Floyd G,	clerk
" Harriet E,	u	" Jay W,	T
Clement Geo W, 170 S Clay,	r	" Burr,	s
" Mrs Lottie A,	"	" John,	s
" Otis M, 97 Coombs Ave,	T	Cocks Harry A, 186 W Pearl, com trav	
" Mrs Margaret E,	"	" Mrs Nina H,	"
Cleveland Alonzo B, 126 Perkins,	r	" Catherine E,	s
" Mrs Julia,	"	" Harriet A,	s
" Mrs Samantha, 99 E Wash, w		" Helen I,	u
" Seward, 124 N Clay,		Coe Mrs Rhoda M, 44 N Clay,	w
rural mail carrier		Coffman Lancaster, 252 E Wash,	r
" Mrs Ada,	clerk	" Mrs Marietta,	"

- Coffman Milton I, 115 N Hudson.
" Mrs Ada, " teamster
- Cogshall Chas D**, 14 W Chicago, plumber, coal dealer, steamfitter; res 242 Marshall; see adv
" Mrs Elizabeth, "
" Chas D, Jr, " s
" Mrs Delia A, 76 Hull, w
- Coldwater Cement Product Co**, mfrs of tile, brick, blocks, etc, 587 W Chicago; pres, Dr N Baldwin; sec'y, C A Conover;
- Coldwater Cooperage Co**, 339-351 W Chicago; Henry Clark, mgr
- Coldwater Creamery**, 339 S Clay; L C Waite, propr
- Coldwater Gas Light & Fuel Co**, 78 W Chicago, hard and soft coal and coke; pres, L M Wing; vice pres, J W Thompson; sec'y and supt, Geo C Turner; Treas, W E Moss
- Coldwater Monument Co**, granite and marble monuments and markers, 76 W Chicago; E H Gibson, A C Sutherland
- Coldwater National Bank**, 30 W Chicago; pres, L M Wing; vice pres, Z G Osborn; cashier, H R Saunders; assistant cashier, W H Simons
- Cole Edward, 194 Perkins, P
" Mrs Alta M, "
" George F, 26 Cutter Ave, mason
" Mrs Anna L, "
" Harold E, " T
" C G, " P
" George, 26 Orchard, P
" John W, 77 W Chicago, r
- Collard Geo F, 28 Elizabeth, r
" Mrs Oania L, "
" Ford T, " s
" E Frost, " s
- Coller Leonard C**, propr Coller's Palace Music Store; Hobart M Cable pianos a specialty; 55 W Chicago; res 26 W Pierce
" Mrs Amelia E, " mfr
" Fred L, " electrical engineer
- Collin Rev Henry P**, 98 E Chicago
" Mrs Elizabeth P, "
- Collins & Lockwood**, meats and groceries, No 1 W Chicago; G W Collins, W S Lockwood
- Collins Geo W, 64 N Hudson, merchant
" Helen S, " s
" Esther J, " s
" Mrs Matilda M, 188 Cutter Av, w
" Everett, 81 Marshall, p o clerk
- Compton Mrs Florence S, 28 E Pierce, music teacher, w
" Clifford H, 28 E Pierce, paintr
- Conant Hosea, 198 Morse, horseman
- Conger Mrs Mary, 82 Cutter Ave, w
- Conklin Chas P**, 125 E Washington, dep postmaster
" Mrs Kate A, "
" Mrs Mary E, " w
" Joseph H, 73 Marshall, r
" Mrs Sophronia E, " dressmakr
" Joseph A, 62 E Wash, r
" Mrs Lillie M, "
" Arthur J, " electrician
" Hazel M, "
" Dorothy H, " u
- Connolly Robert J, 35 Race, s
- Conover Engraving and Printing Co**, 93 and 95 W Chicago, designers, engravers, book and fine color printers
- Conover Chas A, 18 N Fremont, printr
" Mrs Juno, "
" C Junius, " s
" Edmund W, " s
" Wm N, 300 E Chicago, r
" Mrs Sevilla, "
- Cook Dr Wm A**, dentist, 78 W Chicago; residence 235 E Chicago
" Mrs Bernice W, "
" Jas H, 255 Division, P
" Mrs Eva L, "
" Gertrude, " Br
" Mabel L, " T
" Ruth, " s
" Frank L, 75 Smith, cigarmakr
" Mrs Lena E, "
" Arreta D, " s
" Arthur E, " dairyman
" Harold J, " s

PLUMBING THAT IS GOOD

THE LARGEST STOCK
IN
SOUTHERN MICHIGAN

Including Pipe, Fittings, Brass Goods, Engine Trimmings



Bath Tubs, Sinks, Lavatories
Pumps, etc.

HARD AND SOFT COAL
ALWAYS ON HAND

CHARLES D. COGSHALL

Coldwater, :: Michigan

No. 14 Chicago St.

Both Phones 116

Cook Mrs Delsie D, 86 W Montg,	Corless George, 26 W Montgomery,
" Hubert V, " compositor	" Mrs Winnie, " horseman
" Mrs Mary J, 91 Green, w	" Mrs Lydia A, 256 Marshall, w
" Wm F, 104 Jackson, janitor	Cornell Mrs Cora S, 98 S Jefferson
" Mrs Mary L, "	Cornell & Fox , barbers, 25 W Chi;
" Marion A, 28 S Monroe	G W Cornell, Chas Fox
" Nellie, "	" George W, barber, 25 W Chi;
" George, " dairyman	residence 97 N Clay
" Jay, 31 Perkins, carpenter	" Mrs Elizabeth, "
" Mrs Mary E, "	" Noyce, " s
" Herbert J, " machinist	" Dean, " s
" Mrs Calista, 104 Walnut, w	" Mrs Maud, 117 Jackson, w
" Daniel, 77 W Chicago, r	Cornwell Chas T, 102 Marshall, r
" Walter C, 65 Pierson, iceman	Corson Allen, 183 Perkins, r
" Mrs Etta J, "	" Mrs Eva T, "
" Walter F, " s	" Harold T, " s
" E B, 16 Perkins, R	" Lora Belle, " s
" Mrs Grace, "	" Joseph, 22 N Polk, R
Coombs Milling Co , office 18 N	" Mrs Effie M, " s
Monroe; pres, M G Clarke;	" Clyde L, " s
vice pres, Milo D Campbell;	" Bernard, " s
sec'y, F W Moore; treas, L E	Cosier Roy A, 146 E Chi, pharmacist
Rose; mgr, R J Hamilton	" Mrs Hazel A, "
Coombs Mrs Clara A, 199 W Pearl, w	Cosper Mrs Sarah E, 85 Wat Ave, w
" Wm A, 188 W Chicago, M	" Mrs Cora, 162 Perkins
" Mrs Helen, "	" Golda, " s
" Wm A, Jr, " u	Coughenour Mrs Mary, 73 S Monroe
Copenhaver Alfred, 280 W Chicago, P	The Courier , Tri-Weekly, 56 South
" Mrs Margaret E, "	Monroe; Chas H Newell, pub-
" H Edward, " P	lisher; all classes job printing
" Clarence L, "	Conve Louise E, 35 Morse, music teachr
Corey Wm M, 19 Williams, r	Covey Chas J, 168 Wat Ave, carpenter
" Mrs Millie H, "	" Mrs Lulu M, "
" Mae R, 18 Elizabeth, S P S	" Wm, 217 Marshall, agent
" Clarence, 226 W Chicago, Ce	" Mrs Emma, "
" Mrs Delia, "	Cowell W Glenn , 122 Division,
" Merle L, " s	prosecuting attorney; office, 2d
Corless J Dean , groceries, meats	floor Farmers Mutual Building
and notions, 273 Marshall;	" Mrs Ella M, 122 Division
both phones 418;	" Pauline, " s
res 271 Marshall	" Wayne, " u
" Mrs Maud E, "	Cox John J , county surveyor, also
" Herbert B, " s	civil and electrical engineer,
" Deana B, " u	office at courthouse;
" Judson L, " u	residence 58 N Hudson
" Starr A, 272 Marshall, r	" Mrs Austa M, "
" Mrs Anna M, "	" Joseph H, " u
" Bradford, 28 N Hudson, r	" Wm, 65 E Chi, civ engineer
" Mrs Ann E, "	

Crandall Edward R. , 87 Marshall, pianos, organs, sewing machines and a complete line of musical goods and supplies	Cummins Carl, 17 N Fremont, clerk
" Mrs Amy, 87 Marshall	" Mrs Rolene, "
" Ralph E, " T	" Marjorie L, " u
" Margaret H, " s	Cunningham Mrs Maria, 42 Cutter Ave, w
Crane Clement A. , 128 Peckham, T	" John, 59 Pierson, cigarmaker
" Mrs Etta M, "	" Mrs Margaret, "
Crapo Daniel B. , 87 Pierson, carpenter	" Arthur T, " com trav
" Mrs Susie C, " T	Cure Gleo F. , 101 Waterman Ave, T
" Dean L, " s	" Mrs Florence, "
" Nina L, " s	Curtis Mrs Charlotte W, 124 Henry, w
" Esther, 146 S Monroe, dom	" Arthur T, 22 W Alden, T
Cravens Mark , 336 Grand, farmer	" Mrs Mary M, "
" Mrs Mary, "	" Pearl M, " s
" Effie, "	" Irene J, " u
Crawford E Frank. , 29 Elizabeth, lab	" George F, " u
" Mrs Emogene C, "	Curtis John L, 184 E Pearl, supt Champion Brass Works
Crawn Jesse C. , 163 Perkins, s	" Mrs Clara, "
Creel Lyle. , Arlington, hotel clerk	" Ruth, " teacher
Creighton Samuel , 40 W Railroad, machinist	" Paul H, " teacher
Crippen Hal D. , 225 E Chicago, p o clerk	
" Mrs Mae, " u	
" Henry N, " u	
Crippen Ruth H. , stenographer, insurance and notary public, 12 W Chicago; res 34 S Hudson	
" Mrs Harriet, " w	
" Walter G, 134 S Monroe, painter	
" Mrs Mary E, " u	
Crittenden Fannie E. , 78 Division, teacher	
Crocker John M. , 103 E Pearl, r	
" Mrs Dora A, " T	
Crow Mary , 29 Elizabeth, T	
Crowder Mrs Charity. , 71 W Chi, dom	
Cudner John , 378 W Chicago, r	
" Mrs Julia A, " r	
Culp John W. , 462 Marshall, r	
Culver Mrs Ella M. , 82 Hull, w	
" Roy F, " lineman	
Cummings Dwight J. , 77 Wright, r	
" Mrs Minerva P, " u	
Cummins Mrs Nettie , 72 Division, w	
" Myrta E, " nurse	
" Candace E, " teacher	

The Rainy Day



Has no terrors when your Carriage is equipped with a HAWES ROLL - UP STORM FRONT—the best on earth.

AUTOMOBILE Tops and Accessories

See me for everything in this line. I make a specialty of Auto and Carriage trimming. Same location. 35 Hanchett.

H. A. HAWES

Cushman Esther M, 39 Cutter Ave,	
" Violet, 34 Cutter Ave,	phone op
Cutbush Arthur T, 14 Clark Ave,	T
" Mrs Celia,	"
Cutler Chas L, 328 E Washington,	lab
" Mrs May,	"
" Edna,	T
" Alvira,	T
" Harvey,	"
" Mrs Emma, 133 S Monroe,	dom
Cutter Mrs Georgiana, 130 E Chicago,	w
Cuyler Ad, 8 Walnut,	P
" Mrs Rega,	"
" Howard A,	P
" Cecil,	s
D	
Daggett Miss Fenton, 274 E Chicago,	bookkeeper Ce
Daniells Llewellyn S, 99 Taylor,	farmer
" Mrs Susan A,	"
Dart Mrs Eva A, 65 E Chicago,	w
" Mrs Hannah M, 64 Harrison,	w
Daugherty Walter G, 33 Elm,	pharmacist
" Ella E,	dressmaker
Davenport Benjamin F, 159 Division,	r
Davis Kate, 16 S Fremont	
" Daniel, 110 Wright,	teamster
" Mrs Carrie E,	"
" Ernest C, 112 Wright,	teamster
" Mrs Maud,	"
" Oliver, 99 Jackson,	lab
" Mrs Goldie E,	"
" John Oliver,	s
" Mrs Ardella, 177 W Chicago,	w
" Edward F, 127 Peckham,	r
" Mrs M Adell,	"
" Florence, 169 Wat Ave,	s
" Bert, 22 Henry,	lab
" Mrs Augusta D,	"
Dawson Michael, 195 S Jeff,	cigarmkr
" Mrs Sophia M,	"
" Elizabeth H,	u
" John W,	u
" John, 35 Race,	distributor
" Mrs Honora,	"
Day Fred W, 89 E Montgomery,	T
" Mrs Susie,	"
" John W,	u
Dayton Mrs J N, 95 Church,	w
Deabler Oliver J, furniture and un-	
dertaking, 84-86-88 W Chicago;	
residence 17 Jackson	
" Mrs Lilla,	"
" John R,	s
Deal John K, 72 Waterman Ave,	r
" Mrs Caroline H,	"
Dean Mabel L, 117 W Chi,	teacher
DeClute Wm H, 10 N Clay,	lab
" Mrs Amelia, 26 Orchard	
" Miles A,	P
Dell Lee H, 2 W Chicago, merchant	
tailor; cleaning, repairing and	
pressing ladies' and gents'	
clothing; day or night;	
phones, SIM 2731; Bell 402;	
residence, 185 Marshall	
" Mrs Dama E,	"
Delp Milton F, 45 W Montg,	carpent
" Mrs Margaret,	"
" Arthur C,	"
" Rolland R,	machinist
" Veda M,	clerk
" Zena L,	T
" Lola A,	s
" Lenora U,	s
" John E D,	s
Demerest Mrs Sophia C, 25 E Montg	
Deming Mrs Margaret, 80 Tibbits,	w
Denbrock Chas J, 33 N Hanchett,	boarders
" Mrs Emma A,	"
" Fred, 68 W Pearl,	engineer
" Mrs Grace B,	"
Dennison Mrs Mary J, 105 Pierson,	w
DePeu John H, 166 N Fremont,	P
" Mrs Dora,	"
" Ida,	s
DePrim Wm, E Garfield Ave,	P
Deuel Mrs Julia E, 77 Church,	w
Louise P,	s
Deuser John S, 181 S Clay,	lab
" Matilda,	"
" Edward,	Ce
" Joseph,	Ce
" John, Jr, 16 Race,	R
" Mrs Bessie,	"
" Ralph,	s
DeWalt Mrs Hattie, 34 N Hudson,	w
Dewey Willie, Arlington Hotel,	choreman

Dexter Jesse E, 29 Clark Ave.	P	Dickinson Homer W, 165 W Pearl,	
" Mrs Clara S, "		bookkeeper	
" Muelr G, "	u	" Mrs Grace O, "	
" Harry E, 141 S Hudson,	Br	" Charlotte L, "	u
" Mrs Agnes, "		" Evelyn S, 162 Marshall	
" Nancy L, "	s	" Mary A, "	
" Don C, 95 E Montg,	P	" John P, 649 W Chicago,	
" Mrs Mary M, "		boat livery	
" Myrtle R, "	u	" Mrs Angelette, "	
" Vera B, "	u	Diener Mrs Adaline M, 43 E Pierce, w	
" Mrs Nancy J, "	w	Dillingham Lucius A, 200 E Chicago,	
Dibbert Herman F, 113 Division,	Ce	bookkeeper	
" LaVerne H, "	Ce	" Mrs Jennie L, "	
Dick Samuel O, 158 N Clay,	lab	Dimond Edwin L, 15 Elm	
" Mrs Nettie E, "		" Mrs Gertrude B, "	
" Cornelius V, "	s	Dingman Josiah G, 99 Green,	Ce
" William E, "	s	" Mrs Della H, "	
Dickens Geo H, 162 S Clay,	r	" Vere H, "	bookkeeper
" Mrs Mary, "		" Versul D, "	s
Dickey James R, 430 E Chicago, farmer		Dodge Chas E, 96 Wright,	R
" D Duella, " bookkeeper		" Mrs Rose M, "	
Dickinson Charles H, 176 Marshall		" Harry J, "	s
" Mrs Lorene Wright, "			
music teacher			

GAS IS NOW

ADMITTED BY EVERYONE TO BE

SIMPLY INDISPENSABLE.

Doerr Lyman E. , bicycle and automobile repairing & sundries, general machine work and pattern making, 99 W Chi; residence 58 Hooker		Doty J Nelson, 103 Wright,	lab
" Mrs Emma, " dressmaker		" Mrs Phebe A, "	
" Margaret A, " "	s	" Louis F, "	lab
" Louise E, " "	u	" Mrs Eltha E, "	
" Mrs Emma E, 23 N Jefferson, w		" Marguerite, "	u
" Clyde C, " "	s	" Willie, 86 E Montgomery,	lab
Doll Benedict, 665 W Chicago,	Ce	" Mrs Florence, "	
" Mrs C Emma, " "		" Gertrude Irene, "	s
" Bertha T, " "		" Amil, "	u
" Eddie B, " "		" Pauline, "	u
" Raymond M, " "	Ce	" Joseph E, 219 Cutter Ave,	lab
" Marie K, " "	M	" Mrs Melissa, "	
" E Louise, " "	s	" Harry, "	lather
" Gertrude P, " "	s	" Mrs Addie, 193 Marshall	
" Charles A, " "	s	" Cordela R, barber, 264 S Monroe; residence 69 Elm	
" Leo J, " "	s	" Mrs Nancy, "	
" Wm T, " "	u	Doud Maude N, 78 Division,	teacher
" Margaret E, " "	u	Dove Arthur, 142 Wat Ave,	mason
Donnelly Mrs Caroline M, 73 Marshall, w		" Mrs Lulu, "	
Donley Vachel A, 227 N Hudson,		" Carroll, "	s
" Mrs Jennie C, " "	painter	" Ivan, "	s
" " "	photographer	Downer Wm B, E Chicago (east),	r
" Mrs Ann, 377 N Hudson, w		" Mrs Cynthia A, "	
Doris Matthew M, 236 W Chicago,	J	Downs James R, 196 Grand,	painter
" Mrs Lura E, " "		" Rebecca J, "	
" James, 151 S Clay,	C	" Lulu C, "	milliner
" Mrs Emma A, " "		" Roy R, 73 Grand,	supt Br
Dorrance Drug Co. , 27 W Chicago, drugs and paints: A J Dorrance, proprietor		" Mrs Roi Ella, "	
Dorrance Albert J, 19 Grand, druggist		" Adeltha D, "	u
" Mrs Annie J, " "		" Madison B, 99 N Clay,	r
" Mary J, " "	s	" Mrs Lucy A, "	
" Albert A, " "	s	Doy Leander J, 38 N Monroe, optician	
" Catherine, " "	s	" Mrs Rose M, "	
" Elsie, " "	s	Drake Henry, 77 W Chicago,	r
" Jule, " "	s	" Mrs Lucy, "	cook
" Ralph G, " "	s	Drame Frank S, 223 Henry,	lab
" Francis G, " "	s	" Mrs Ida M, "	
" Thomas O, " "	u	" Cary, "	lab
Dorrance Albert A. , 274 Grand,	r	" Clev, "	lab
Dorsey Ivan W. , 61 N Jefferson, high grade monuments		" Ernest, "	s
" Mrs Berniece S, 61 N Jefferson		" Aemuel, "	s
" Mrs Delia, " w		" Mildred R, "	s
		" Beulah M, "	s
		" Ruby F, "	u
		" Harold L, "	u
		Draper Homer, 172 N Sprague, carpenter	
		" Mrs Sarah J, "	
		" Helen M, "	s
		" Myrtle, "	s

Draper Howard E, 24 Mill, carpenter	Dubendorf Wm, 250 Perkins, r
" Mrs Tina, "	" Mrs Mary, "
" Rosa, " u	Dubois Wilmer, W Garfield Ave, T
Driggs Seth W, 112 E Pearl, r	" Florence, " dom
" Mrs Lucy E, "	Dufur Grace M, 68 N Hanchett, Bx
" Nellie L, " teacher	Duigan Mrs Nora, 156 S Jefferson
" Emma, 24 S Monroe, dom	Dukin Geo W, 2 Chicago Ave, T
Drinkwater Delta, 123 Walnut, shoemaker	" Mrs Myrtle, "
" Max S, " u	" Clarence J, " u
Drobnik Edward P , tailor, 24 W Chicago; res 102 Jackson	Dunham Mrs Ermina L, 49 W Wash, dressmaker
" Chas E, " s	" Mark T, " clerk
Drury Willis M , 229 E Chicago, station agent L S Ry Co	" Royal S, 98 N Hanchett, r
" Mrs Christina B, 229 E Chicago	" Mrs Martha J, "
" Fortune R, 136 E Washington, com trav	" Mrs Plona E, 63 S Jefferson, dressmaker
" Mrs M Jennie, " "	" Hazel I, " milliner
Dryer Henry, 368 S Jefferson, lab	Dunks Fred J , 351 Grand, real estate loans
" Mrs Minnie, " carpet weaver	" Mrs Nancie C, 351 Grand
Dubendorf Edwin, 86 W Montgomery, engineer	Dustman John A , blacksmith; horse shoeing and fine forgings; wood shop in connection; 101 W Chi; res 406 E Chicago
" Mrs Flora D, " r	" Mrs Mary A, "
" John C, 24 Park, r	
" Lee T, " clerk	
" Mrs Louise K, " "	

Schrontz & Blackmar

GROCERS

We Sell the Best Money can Buy. Try us with your next order of Groceries.

Superior Teas and Coffees a Specialty

If it is a good Coffee you want, try our GEM, CUBAN, CHARM, MAGNET. BLACK CROSS TEA has the same good flavor as of old--you'll remember it.

We Will Try to Please You on GOOD TABLE BUTTER

No. 5 WEST CHICAGO ST., S. W. HOTEL BLOCK.
BOTH PHONES 111

Schrontz & Blackmar

E

Earley Frank L, 75 Waterman Ave, salesman	Eggleston Wm A, 86 Munson, M
" Mrs Elizabeth, "	" Mrs Blanche, "
" Max C, " s	Eison Adolph, tailor, 13 N Monroe;
" Will, 25 Race, C	residence 176 Church
" Charles E, 119 Peckham, C	" Mrs Nellie, "
" Mrs Gertrude, "	Eldred Leroy M, 96 Daugherty, teacher
" Harriet M, 90 Division, dom	" Mrs Laura, "
Eash Mrs Louisa, 79 Walnut	" Leo, " s
Eaton Grocery Co, 14 S Monroe, groceries and meats; both phones 210	Eldridge Mrs Lizzie, 102 Wat Ave, w
Eaton Grant, 14 S Monroe, merchant	" Herbert F, " teacher
" Mrs Kate, " s	" Frances, " s
" Grant, " s	Eligh Reuben V, 82 Grand, clerk
" Lutie, " u	" Mrs Hattie L, "
" Franklin, 162 Henry, r	Elliget John Jr, 591 W Chicago, lab
" Mrs Margaret, "	" Mrs Macil, " "
Ebenback Omar, 334 Marshall, bookkeeper	" Marion, " u
Ebby Jacob, 18 S Monroe, P	" Wm, " u
Eberhart Henry, 43 N Fremont, r	" Margaret, " u
" Mrs Sarah, "	" John, 693 W Chicago, lab
Echtinaw Mrs Katie, 59 Hooker, w	" Mrs Maria, " "
" Holicc, " s	" Eddie, " lab
Eddy Franklin T, 145 Harrison, cigar mfr	Elliott Jas R, 301 W Chicago, asst mgr Pratt Mfg Co
" Mrs A Etola, "	" Mrs Lillian M, 301 W Chicago
Edgerton & Chadsey, blacksmiths, 13 S Hanchett; L H Edgerton, J M Chadsey	" Esther C, " s
Edgerton Lewis H, 157 E Washington, blacksmith	" Joe H, 80 Jackson, jeweler
" Mrs Emma L, "	" Mrs Morna C, " "
" Edward C, soft drinks, 32 S Monroe, res 141 Hull	" Jack C, " u
Edmonds Melvin T, 63 Smith, r	" Robert H, " u
" Mrs Lucy A, "	" Mrs Hazel, 48 Henry, milliner
" Mrs Roette B, 18 N Fremont, w	" Mrs Allis L, 81 Grand, w
Edwards Mrs Mary, 90 Race, w	Ellis Daniel, 137 N Jefferson, r
" Melvin R, " C	" Mrs Ellen, "
Eggleston George H, 116 N Hudson, r	Ellston Fred, 24 S Monroe, lab
" Mrs Frances L, "	" Mrs Harriet E, 100 E Pierce
" Carrie E, " clerk	" Charles J, " P
" Maude L, " teacher	Ely Burdette, 33 Elizabeth, T
" Albert T, wagonmaker, 135 W Chi; res 178 N Fremont	" Mrs Edith L, "
" Mrs Effie, "	" Leola M, " s
" Faye, "	" Ray E, " u
" Pearl, "	Elya Charles A, 231 S Jefferson, lather
	" Mrs Blanche M, "
	" Erma B, " dom
	" Edna M, " s
	" C Frank, " s
	" Ruby P, " s
	" Nora B, " u
	" William, " u
	" Frank, 185 Jackson, carpenter
	" Mrs Marchie, "

D. C. Allen & Co.

HARDWARE, STOVES
BUILDERS' SUPPLIES

We offer to you the Largest Stock in this part of Michigan to select from, as well as the BEST of TREATMENT And Prices here are always Satisfactory to the Purchaser

Rugs, = 98c to \$50

A beautiful line, all NEW STOCK in the Latest Patterns. All sizes, 27x54 inches to ROOM SIZE. See them before you purchase.

**FURNACE WORK, EAVETROUGHING
AND ROOFING**

 All kinds of Metal Work a Specialty

We employ a force of skillful men in these Departments of our store--- let us figure on those repairs you've just decided to make in your home

D. C. ALLEN & CO.

BOTH PHONES 28 COLDWATER 9 W. CHICAGO ST.

Emergency Hospital, White Block, 5-7 S Monroe; Dr D H Wood propr	Ewing Earl J, 295 S Jefferson, lab	
Eno Joseph, 100 Munson, r	" Harry B, " lab	
" Mrs Jennie, "	" Charles A, 120 S Hudson, contractor	
Ensley Irene, 33 Morse, dom	" Mrs Lillian B, "	
Erdle Mrs Libbie, 117 W Chicago, dressmaker	" Albert, " lab	
" L J, " s	" Mrs Laura, "	
Ertell Geo, 71 S Clay, tailor	F	
" Mrs Augusta, "	Faas Chas E, 132 N Clay, bank clerk	
" Wm F, 285 W Pearl, M	" Mrs Mary E, "	
" Mrs Florence J, " u	" Helen T, " s	
" Grace H, " u	Fairbanks Frank A, 89 S Monroe, r	
Ertley Anna M, 99 E Chicago, dom	" Mrs Charlotte, "	
Esic Bruce F, 115 Walnut, Ce	" Lola, "	
" Mrs Alice J, " s	Fallace Matthew, 105 S Clay, r	
" A Gladys, " u	Fanning F D, 166 Walnut, horseman	
Estlow Benj, 125 S Jefferson, Ce	" Mrs Jeannett, "	
" Mrs M Belle, " s	" Frances, " u	
" Grace L, " s	Farmers' Home, 33 N Hanchett; Mrs Emma A Denbrock, propr	
" Leonard E, " u	Farmers' Mutual Fire Insurance Co of Branch County, opposite the Court House; pres, Jas S Ogden; sec, S J Chestnut	
" Helen G, " u	Farrand Mrs Frances E, 105 S Monroe, w	
" Mrs Eleanor, 20 Taylor	Farver Daniel, 46 E Pearl, teamster	
Etheridge Mrs Mary J, 44 W Alden	" Mrs Ida, "	
Evans John S , 24 W Pearl, editor	Farwell Leon L, 281 Morse, S P S farmer	
Sun and Star	" Mrs Amy L, "	
" Mrs Nellie F, "	" Roy W, " s	
" Edna M, " teacher	" Lorenzo, cor State & Grand, r	
" Robert G, " s	" John, " farmer	
" Harriet N, " s	Faulk Mrs Elizabeth, 102 S Jefferson, w	
" E Everett, " s	Faurot Mrs Jessie M, 64 Harrison, w	
Evans Stephen V , 134 Waterman Av, dairyman	" Mae E, " dressmaker	
" Frank R, 145 E Railroad, engraver	" Linus, 86 N Fremont, clerk	
" Mrs Della, "	" Mrs Clara, "	
" Mrs Elizabeth, 51 Munson, w	" Marie, " s	
Edward F, 101 Pelton Ave, T	Faust Geo A P, 221 Hull, cigarmaker	
" Mrs Della C, " T	" Mrs Anna L, "	
Evens M L , 103 Church, com trav	" Mary G, " s	
" Mrs Kittie D, " u	" Lajoie R, " s	
" Ralph L, " u	" Adrian C, " u	
" Mrs F J, 99 Church, w	" Clarence, 297 Hull, T	
Everett Geo W, cor Sprague & Gar- field Ave, painter	" Mrs Lenna, "	
" Mrs Angeline, "	" Wm H, " s	
Ewing Mrs Ann, 56 N Monroe, w	Fehr Clara, 516 W Chicago, dom	
" Samuel A, 295 S Jeff, carpentr		
" Mrs Angeline, "		

Feller Erwin P, 138 Walnut, salesman	Ferguson Dr Benj R , dentist, Starr
" Mrs Fannie, "	Block; teeth extracted with-
" Guy S, " bookkeepr	out pain; all dental work
Fellers Lewis H, 93 Walnut, L S	warranted; res 124 E Chicago
" Mrs Louella A, "	" Mrs Ella, "
" Agnes B, " T	" Benj R, Sr, " (aged 92) r
" Ruth D, " clerk	" Myron, 136 W Pearl, plumber
" Leon C, " "	" Mrs Harriet N, 106 N Hudson, w
" Roy H, " s	James A, 166 E Wash, teamstr
" Ethel M, " s	" Mrs Lucia E, " "
Fellows Burt M, 59 N Hudson, com trav	" Clarence N, 175 Hull, com trav
" Mrs Lou Ella, " "	" Mrs Ruth J, " "
" Ruth, " s	" Marvel B, " u
" Mac, " s	" Dorothy L, " u
Felton Rev Edward H, 118 S Jefferson,	" Clifford C, " lab
pastor Lutheran Church	" Ernest, 251 Cutter Ave, lab
" Mrs Aline, 118 S Jefferson	" Mrs Hattie A, " "
" Gertrude M, " s	" Francis E, " u
" Theodore M, " s	" Fred, 68 Peckham, carpenter
" Victor C, " u	" Mrs Addie, " "
Fenner Maude L, 177 W Chicago, stenog	" Carl F, " s
Fenton Mrs Nettie L, 99 E Alden,	" Clara L, " s
tailoress	" Mrs Eliza, 31 N Jefferson, w
" Clyde L, " s	" Ford, 148 Perkins, T
" Martha Arlene, " s	" Mrs Eva D, " "

CHAS. L. KEEP INSURANCE AGENCY

Successor to W. T. LOWRY

Room 2 Masonic Temple

Bell Phone No. 34

FIFTEEN STRONG COMPANIES
REPRESENTING \$40,000,000.00

SAFE, SOUND, SURE. No occasion to worry if
your Policies are written by this Agency. We safe-
guard your interests and watch expirations. You'll
never burn out with a "dead" Fire Insurance Policy.

FIRE, CYCLONE, PLATE GLASS, HEALTH AND ACCIDENT
INSURANCE. ALSO SURETY BONDS FURNISHED. ➤

Ferns Joseph W , 341 Marshall, mfr Handy Account File, rubber stamps, rubber type, sign markers, stencils, office supplies: Bell phone 462	Fish Fred W, 58 Church, barber
" Mrs Ada A, 341 Marshall	" Mrs Anna A, " "
Ferree Grover, 293 W Pearl M	" Edward H, " electrician
Ferris John, 133 S Monroe, r	" Mrs Martha, " "
" Mrs Weltha A, "	Fisher Chas, 101 Taylor, gas fitter
Fetterly Nathan, 70 W Montgomery, r	" Mrs Martha E, " "
" Mrs Sophia, " "	" Mrs Lydia, 240 Perkins, w
" May L, " dressmaker	" Mrs, 76 Pierson, T
" Lana F, " s	" Lauretta, " "
" Mina F, " s	Fisk Lewis, 351 N Hudson, T
" Joseph A, 180 S Clay, r	" Mrs Carrie C, " "
" Mrs Lucinda M, " "	" J Roy, " s
" J Earl, " P	" Ethel L, " u
Feuchter Mrs Barbara, 42 Conover, w	" Helen M, " u
" Caroline, " "	" Willis A, " u
" tobacco stripper	" Anna M, 11 N Jefferson
" Fred M, 42 Conover, L S	" Hervey C, 29 Cutter Ave, T
" Carl, " drayman	" Mrs Jennie L, " "
Feyan D B, State School, teacher	" Alice E, " u
Field Mrs Nary, 138 N Hudson, w	" Arthur W, " u
Fields Edith, 88 N Sprague, s	Fiske Frank R, 167 N Clay, merchant
Fiester Mr, 33 W Washington, r	" Mrs Harriet L, " "
Filkins Ben, 71 N Polk, janitor	" Phillip L, " "
" Mrs Hitty, " "	" Samuel, 73 S Monroe, r
" Jennie L, " milliner	" Mrs Clara, " chiropodist
" Vera B, " timekeeper T	Fitzgerald Mrs Carrie, 107 S Jefferson, laundress
" Mrs Mary, 40 W Garfield Ave	Fitzpatrick Mrs Ella, 120 E Wash, w
" Claude D, " bookkeeper	" John, 15 Henry, r
Fillmore Edgar, 10 Perkins, P	" Mrs Margaret, " "
" Mrs Viola A, " "	Flandermeier Francis H , propr
" Gladys E, " s	Bee Hive Shoe Store, 16 W
" Leo E, " s	Chicago: res 113 E Chicago
" Mary A, " u	" Mrs Nettie L, " "
Finch Frank H, 160 Walnut, harnessmkr	" Mrs Augusta, 18 Peckham, w
" Mrs Cora, " "	" Herman E, " T
" Guy R, " s	" Mrs Emma, 140 S Hudson, w
" Geneva, " s	Flanders Fred E, 289 Morse, Br
Firny Cornelius, 48 River, mechanic	" Mrs Blanche E, " "
" Mrs Mary J, " "	" Ivan L, " u
Firth Henry, 26 Wat Ave, postman	" Phillip R, " u
" Mrs Mariette, " "	" Eldon E, " u
" William H, 247 E Wash, painter	Flatter Louis, 26 N Clay, com trav
" Mrs Amelia, " "	" Mrs Mary E, " cigar mfr at
Fish & Juckett, barbers, 16 S Monroe:	" " 244 S Monroe
F W Fish, Wm Juckett	" Simon, " s
	Fleck Mrs Christina, 77 Pierson, w

For Good Printing
See W. C. Bailey.

Fletcher Bartlett M, 56 Pierson,	r	Fonda Alvin G, 64 S Clay,	printer
" Mrs Prelina M,	"	" Mrs May C,	"
" Nelson P, 172 W Chicago,	"	" Mabel E,	" stenographer
" wood and ice	"	" Harvey B,	" s
" Mrs Louise,	"	" Mildred E,	" s
" Charlotte S,	"	" Evelyn M,	" s
" L David,	"	" Mrs Eunice	" w
" Dorothy,	s	" Mrs Adaline L, 76 N Hanchett,	w
" Robert T,	s	" Earl H, 47 Daugherty,	lab
" Edward, 86 Wright,	r	" Mrs Edith J,	"
" Mrs Jane M,	"	" Mac W,	" s
Fluke Wakeman C, 148 Marshall,	r	" Morris E,	" u
" Mrs Zaida M,	"	" Mrs Rachel A, 134 Wat Ave,	w
Flynn Edward, 21 Abbott Ave,	T	Foote Jay B, 151 N Jefferson,	r
" Mrs Mamie E,	"	" Mrs Alice H,	"
" Margaret C,	s	" Roberta E,	" s
" James E,	u	" Donald C,	" s
" Norma R,	u	" Ethelyn,	" u
Foglesong Jay, 375 W Chicago,	T	" Mrs Elizabeth,	" w
" Mrs Maude M,	"	Fordham Olive, 57 W Montg,	teacher
" Mildred A,	s	Fordyce John N, 97 Marshall,	r
" Emery R,	u	" Mrs Phebe L,	nurse
Follett Mrs Nellie, 142 E Pearl, clerk	"	" Josephine,	dressmaker
" Allen,	s	" Homer L, 112 N Jefferson,	T
		" Mrs Katie L,	"

VAN AKEN BROS.

Have the most COMPLETE LIVERY
In Coldwater, or in Branch County.

FUNERAL CARS, HACKS, SURREYS
LANDAUS, WAGONETTES, RUBBER-
TIRED CARRIAGES, the BEST Made.

GIVE US A CALL AND WE'LL PROVE WHAT WE SAY

SOUTH MONROE STREET

BOTH PHONES—36, TWO RINGS.

COLDWATER, MICHIGAN

Forester Elvira, 73 N Monroe,	dom	Frary Jesse W, 208 Grand,	lab
" Jerome, 221 N Clay,	lab	" Mrs Julia M, "	
" Mrs Belle, "		" Effie, "	T
Foss Lee, 281 W Chicago,	Ce	" Lovina, "	s
" Mrs Ethel, "		Friedrich Wm H, 359 S Clay, City	
" Wilma, "	u	Electrician & Supt Water W'ks	
" Wilfred, "	u	" Mrs Bertha J, 359 S Clay	
Foster Edgar A, 118 Peckham,		" Esther M, "	s
real estate and auctioneer		" Lawrence M, "	s
" Mrs Abbie E, 118 Peckham		" Gertrude C, "	s
" Edson J, 28 N Polk, clerk		" Thelma, "	u
" Mrs Almira, "		Frederick Beeman J, 130 N Hudson,	
" Mrs Ellen J, 225 Marshall,		auto agt	
dressmaker		" Mrs Mary E, "	
Foust Samuel, 107 N Hanchett,	lab	Freeman Dr Carrie, osteopath, 44	
" Mrs Sarah, "		E Chicago, diseases of women	
" Archie B, 97 W Chi, printer		and children a specialty; res	
" Mrs Julia A, "		208 W Chicago; Bell phone	
" Frank, 218 Hull, mason		376; office 2 rings; res 3 rings	
Fowler Willard A, 37 Henry, clerk		" Mrs A E, 208 W Chicago	
" Mrs Electa A, "		" Ella M, "	
" Marguerite D, "	s	" Mrs Lena, E Garfield Ave,	
" Grant H, "	s	music teacher	
" G Louise, "	s	" Rexie, "	s
Fox & Tyler, drugs, books, painters'		French Wilbur, 94 N Hanchett, R	
supplies, toilet articles, art		" Mrs Alice L, "	
goods, etc; 21 W Chicago;		" Mae I, "	bookkeeper
W H Fox, C A Tyler		" Mida E, "	bookkeeper
Fox Willis H, 28 N Jefferson, merchant		Frink Andrew M, 131 Harrison,	
" Mrs Elma E, "		blacksmith	
" Maude L, "	teacher	" Mrs Stasia A, "	
" George W, 56 N Clay, Ce		" Monroe, "	s
" Mrs Rosa, "	dressmaker	Fristoe Lillie M, 56 N Jefferson	
" Erdine, "	milliner	Frost Charles, painter; Bell phone	
" Chas C, 12 Taylor, barber		761-b; res 75 E Montgomery	
" Mrs Myrtle, "		" Mrs Dora E, "	
" Mrs Ida Green, 48 Division,		" Myrna E, "	s
roomers		" Eugene, 53 S Clay,	P
" Edwin P, 40 Morse, real estate		" Mrs Jennie, "	
" Mrs Cora L, "		" Elvin, "	P
Fox Afton W, vegetable gardener;		" Erwin, "	s
gardens, greenhouse and res 55		" Vena, "	s
Green; first-class vegetables		" Homer, 93 S Clay,	P
and plants in season; Bell		" Mrs Edith, "	
phone 344, S M 3891		" Letha, "	
" Mrs Bettie, 55 Green		" Lela, "	s
" Glenn A, "	lab	Fry Sarah R, 145 Marshall,	s
" Carl S, "	s	" Mrs Mae M, 293 W Pearl,	w
" Ralph S, "	s	Frye Mrs Ida, 112 E Pierce, dressmkr	
" Lua, State School, nurse		" Lelia, "	T
Foy Amy, 48 E Washington, phone op		" Julia, "	s
Franklin Mrs Louise, W Garfield Av, w			



View in Oak Grove Cemetery.

E. H. GIBSON

A. C. SUTHERLAND

————— THE —————

COLDWATER MONUMENT CO.



WE HAVE a large stock of Markers and Monuments always on hand, with skilled workmen and up-to-date pneumatic tools. Our many years of experience at the granite centers of the East

ought to be a guarantee that we can satisfy the most particular.

GIBSON & SUTHERLAND

COLDWATER MONUMENT CO.

76 West Chicago St.

S. M. Phone 120

Fulk Lottie, 38 N Monroe, dom	Gambell Annie, 30 E Pierce, teacher
Fulks Chas, 141 Cutter Ave, lab	Gamby John C, 281 W Pearl, miller
" Mrs Olive, " T	" Mrs Maggie E, "
Fulkerson Fred C, 22 Morse, jeweler	" Mayme A, "
" Mrs Daisie, " s	" Florence E, " s
Fuller Josephine, 120 E Washington, s	" Roland D, " s
" Frank L, 241 Morse, clerk	" Margery L, " s
" Mrs Nellie M, " s	" Helen N, " s
" Bertha L, " s	" William, 311 W Pearl, Ce
" T Esther, " s	Ganguer Earl C, 256 Division, L S
" Mrs Martha C, 152 N Jeff, w	" Mrs Mabel L, "
Fulleton Dencil, 133 Marshall, T	Gardner Amos, 120 W Pearl, r
Frydrhoski Stephen, 44 River, lab	" Mrs Sarah, "
" Mrs Frances, "	" Mrs Margaret, 208 E Chi, w
" Pearl, "	Garey Sylvia M, 28 N Monroe, compositor
" Frankie, " u	Garman Harry E, 144 S Clay, P
Funk Elwin E, 144 E Wash, R	" Mrs Linnie M, "
" Mrs Lillie, " s	" DeForest A, " s
" Gladys L, " s	" Alice R, " u
" Fred B, 19 E Montgomery, T	Garnella Richard, 260 N Hudson, actor
" Lawrence M, 91 Pierson, lab	" Mrs Maud, " actress
" Mrs Lizzie, " s	" Naomi, " s
" Flossie L, " s	Garret Minnie, 98 E Chicago, s
" Ora L, " u	Gauthier Edward E, 150 Church, painter
" Lewis D, " u	" Mrs Gladys E, "
Furgason Ambrose J, 17 Morse, rural mail carrier	Gattsch & Co, cigar manufacturers, 175 S Monroe; J Gattsch, H Rathcamp
" Mrs Josephine A, 17 Morse	Gattsch Joseph, 171 S Monroe, cigar mfr
	" Mrs Maggie L, "
G	Geach Mrs Mary E, 85 W Wash, w
Gage Charles H, 65 S Clay	" Lola, " s
" Mrs Agnes M, "	" Clyde D, " ins agt
Gaines Chas A, 122 E Pearl, clerk	" Mrs Mate, "
" Mrs Adele, "	" Gerald, " u
Gallap Geo O, 45 Sprague, com trav	Geedy Samuel, agt Singer Sewing Machine Co, 9 N Monroe; res 25 N Monroe
" Mrs Clara A, "	Gelenius Henry G, 112 Peckham, Ce
" Leah M, " teacher	" Mrs Juliette, "
" Harold N, " s	" Doris M, " u
" Chas, 274 W Pearl, lab	Geisel Harry, 24 S Monroe, painter
" Mrs Clara, " s	George Adelbert D , electrical contractor; all kinds of electrical work done at reasonable prices; Bell phone 434, res 221 E Washington
" Max, " s	" Mrs Nellie, "
" Forrest, " u	" Howard C, " s
" Hubert, " u	
Gamble Dr Ernest F , physician and surgeon, Starr block; residence 17 Hull	
" Mrs Elida D, "	
" Alfred F, " s	
" Lytton D, " s	

George Henry B. , feed mill and custom grinding, also dealer in soft coal, 331 S Clay; res 123 S Monroe	Giddings Mrs Emma, 79 Daugherty, w
" Mrs Emma S, "	Giffin Mrs Ella L, 129 Wat Ave, agt s
" Alonzo, 71 N Hanchett, r	" John H, " "
Gibbons Jay, 14 Mill, lab	Gilbert Mrs Chas T, 20 Church, w
" Mrs Elizabeth, "	" Mrs Jennie R, 64 N Fremont, w
" Eda, " waitress	" Nellie, 16 W Pearl
" Florence, Arlington Hotel	" Allen A, 241 S Sprague, farmer
" Dewey, 14 Mill, s	" Mrs Ida C, " "
Gibbs Luman B, 33 W Washington, r	" Elva M, " * s
Gibson Mrs Agnes , fire insurance, stenographer and pension attorney, 7 W Chicago; res 134 E Chicago, w	" Eva C, " s
" Albert W, Hurst & Harding's barn, hostler	Gille A T, 156 Waterman Ave, phone inspector
" Mrs Margeorie, 155 S Jeff, w	" Mrs Lena, " "
" Walter J, lab	Gillespie Peter, 142 N Jeff, fireman
" Edward H, 22 Hull, monument dealer	" Mrs Mary E, " s
" Mrs Ada V, " u	" Peter W, " s
" Mary Elizabeth, " u	" Helen E, " u
" Eva H, 62 Marshall	" Mrs Caroline, 27 E Railroad s
" Sarah, State School, supt children's dining room	" Ivan R, " s
	Gilman Mrs Anna, S P S, asst nurse
	" Louvisa A, 78 Wat Ave, w
	Girdwood Ethel M, 30 E Pierce, teacher
	Gilson Mrs Emeline, 21 Henry, w
	" Vera E, " clerk
	Godden John, 226 E Washington, B
	" Mrs Louise, " "
	" Fred W, " clerk
	" Laverne, " B
	" Mabel, " clerk

UNDERTAKING



Chas. J. Harris

No. 5 South
Monroe St.

Everything the latest and up to date. Calls responded to at all hours.

Lady Assistant when desired.

Business Phones Both 262

Night Phones Both 209

Golchert Herman, 301 S Jefferson, H	Graves Geo W, 111 N Hanchett, lab
" Mrs Maggie, "	" Glenn, " lab
" Henry, " molder	" Leo, 169 S Hudson, office clerk
" Herman, Jr, 278 S Jeff, Br	" Mrs Maude, "
" Mrs Marie, "	" Vern, 212 Henry, M
Golden Mrs Amanda K, 253 E Wash, w	" George, 358 W Chicago, lab
Godfrey Lucile C, 22 Henry, s	Gray Mrs Mary E, 16 Cutter Ave, w
Globensky Myron, 219 Division, L S	Green Lymon , optometrist, S M
" Mrs Hazel, "	Bank bldg; careful attention to
" Louis, " u	examinations and fitting;
" Lawrence E, " u	residence 106 Grand
" Ernest C, 171 S Monroe,	" Mrs Jennie E, "
cigarmaker	" Ronald, " s
" Mrs Marie, "	" Mrs Marion A, 48 Division, w
Good Wm E, 430 S Clay, Ce	" Mrs Anna, 21 S Railroad, w
" Mrs Nellie R, "	" Ira E, 220 E Wash, real estate
" H Wilfred, " Ce	" John L, " r
" Rex R, " s	" Alexander R, 58 E Pearl. r
" Solomon, 30 Pelton Ave, r	" Mrs Esther, "
" Mrs Emma M, "	" Willard, 183 N Fremont, lab
" Walter, " s	" Mrs Dora, " dom
Goodnow Willis E, 65 E Pearl, com trav	Greenamyre Daniel S , 159 S Monroe,
" Mrs Lena B, "	merchant
" Grace M, " dressmaker	" Mrs Lucy A, "
" Lucius T, 96 S Clay, r	Greenwood Abram, 18 E Alden, baker
" Mrs Mary A, "	" Mrs Agnes M, "
Goodrich Lena M, S P S, seamstress	" Elliott A, " lab
Gorman Benjamin B , 137 N Hudson,	" Mrs Deborah, 65 N Monroe, w
postmaster	Gregg John, 139 Elm, lab
" Mrs Susie I, "	" Mrs, "
" Elsie L, "	" Gordon, " lab
Goss May, 159 S Jefferson, phone'op	" John R, 71 W Montgomery, P
Gowdy Morton J, 144 W Pearl,	" Mrs Jessie, "
rural mail carrier	" Benj F, 43 Perkins, P
" Mrs Anna L, 144 W Pearl	" Mrs Ethel N, "
" Hah M, " s	Gregory Avon, 33 N Monroe, stenog
" Mrs Susan, 102 N Jefferson, w	Gresley Mrs Alta, 141 S Hudson, w
Graham Frank L, 212 Henry, lab	" Grant L, 19 Orchard, T
" Mrs Maggie, "	" Mrs Sarah J, " T
Granger Francis, 252 Marshall, r	" Glenn G, " T
" Mrs Cynthia A, "	" LaVerne, " s
" George L, 242 W Pearl, R	Grice Abram W, 119 Marshall, janitor
" Mrs Mae, "	" Mrs Rhoda A, "
" Collins, " u	" Blanche E, " bookkeeper
Graves Roy E, 48 Henry, R	" Allie L, " teacher
" Mrs Gay B, "	Griffin Orrie C, 84 Peckham, carpenter
" Roscoe, 50 N Hanchett, R	" Mrs Lena M, "
" Mrs Lola, "	" Lucille L, " s
" Wilfred, " s	" Mrs Minerva E, 104 E Pearl, w
	" Sanford G, 33 N Hanchett, lab

Griffin Stanley C, 12 W Alden,
state agt S P S
" Mrs Mabel A, 12 W Alden
" Esther C " s
Griffith Dr Wilbur A, physician
and surgeon, 11 W Chicago;
residence 191 W Pearl
" Mrs Luella A. " s
" Raymond C, " s
Grinnell Herbert J, 122 N Hudson, r
" Mrs Mary A, " s
Gripman L J, 114 S Clay, com trav
" Mrs Cora A. " s
" Rea B, " bank clerk
" Gertrude M, " s
" Lindley H, 49 W Washington
" Mrs Antoinette, " s
Grosse Charles W, 11 Jackson, baker
" Mrs Christeen, " s
Grove A R, 235 W Chicago,
stock buyer
" Mrs Marbury A, " s
" Gerald N, " s
" Jay, 34 E Wash, solicitor
" Mrs Elizabeth E, " s
" Bessie L, " milliner
" Clarence, 107 N Hudson, s
" Elizabeth, 105 S Monroe, s
" Bessie, " pianos
" Harold, " music teacher s
" Lyman W, 165 Wat Ave, r
" Mrs Emily A, " s
Grube Wm E, 51 E Wash, postal clerk
" Mrs Ona E, " s
Gruber Solomon, 115 N Clay, janitor
" Mrs Margaret L, " s
Grundy Thos M, 21 N Polk, gas fitter
" Mrs Minnie C, " s
Gruner Ruth, 145 Marshall, s
Gunson Mary, S P S cottage manager
Gurtz John, 33 N Hanchett, H
Gust Michael D, 19 W Montg, plumber
" Mrs Josephine, " s
" Willmina M, " clerk
" Agnes A, " milliner
" Elizabeth L, " bookkeeper
" Clara H, " s
" Louis M, " u

H

Hach John A, 202 Grand, com trav
" Mrs Pink C, " s
" Emery C, " s
Hackenberg Mrs Mabel G, 152 N Jeff-
erson, w, T
" Esther F, 152 N Jefferson, s
Hacker Wm, propr West End
Grocery: groceries, provi-
sions, fruits, etc, 318 W Chi;
residence same
" Mrs Dorothy, " s
Hadland Mark, 185 Henry, miller
" Mrs Elizabeth, " s
" Alice Rolene, " s
Hadley Dr Grant S, dentist, 13 W
Chicago; res 160 N Hudson
" Mrs Grace, " s
" Helen R, " s
" Marian, " s
" Kenneth N, " u
Haggerty Dr Archie L, veterinary
surgeon, at Bidelman's Liv-
ery, both phones No 9; res
77 E Pierce; Bell phone 255-b,
S M phone 2471
" Mrs Mabel E, 77 E Pierce

C.L. Ball

CONTRACTOR

FOR MASON WORK

DEALER IN

MANTLES, GRATES & TILING
PRESSED BRICK, MORTAR COLORS
FIRE BRICK AND CLAY. 🏠🏠🏠

SUPPLY of MATERIAL

ALWAYS ON HAND

No. 27 W. Alden St. Bell Phone 215

Haight Louis F, 99 Hull, painter	Hardenbrook John, 39 Pelton Ave,
" Mrs Elizabeth, "	" Mrs Mary E, "
Hale Mrs Amelia M, 152 Morse, w	" Alvin J, "
" Bertha, 98 Morse, T	" Allen D, "
Hall B Eugene , sec'y Stokes Mfg Co, 251 S Clay; res 96 Morse	Hardenbrook & Payne , billiard hall, 10 W Chicago; J Harden- brook, G W Payne
" Mrs Mida A, "	Harding G W & Son , agricultural implements, carriages, wagons and harness, blankets, robes, etc; G W & R W Harding
" Harold H, " clerk	Harding G W, 149 N Clay, merchant
" Russell A, " s	" Mrs Florence E, "
" Dora F, 76 N Hanchett, s	" Ross W, 100 N Clay, merchant
" Mrs Emma, 112 E Wash, dom	" Mrs Gertrude, "
" R Allen, 186 W Pearl, com trav	" Louis K, 147 W Chicago, liveryman
" Mrs Dora E, "	" Mrs Pearl, "
" Herschel, 180 Walnut, carpentr	" Flint E, " s
" Mrs Anna, "	Harger Wm H, 263 S Jefferson, lab
" Bessie M, 144 Taylor, T	" Mrs Anna, "
" John, 51 Pierson, Ce	" Andrew A, " s
" Anna, " chief phone op	Harkness Edwin D, 79 N Clay, farmer
" Mrs Emma, 88 E Chicago, w	" Mrs Jennie M, "
Hamilton Robert J , 225 W Pearl, Mgr Coombs Mills	" Lillian A, " s
" Mrs Harriet P, 225 W Pearl	Harmon Geo A, W Garfield Ave, farmr
" Alice B, 189 E Washington	Harpham Gilbert, 17 Coombs Ave, P
" John, 78 W Montg, plumber	" Mrs Nora I, "
" Mrs, " s	" Hubert L, " u
" Fern, " T	Harris C J , undertaker, 5 S Monroe; res 22 W Washington
" Gladys, " T	" Mrs Maude I, "
" Harold, " s	" Alice E, " s
" Beulah, " s	" D Alden, 127 S Hudson, rural mail carrier
Hand Edmund, 234 S Clay, teamster	" Mrs Harriet H, 127 S Hudson
" Mrs Eliza, "	" Marian A, " s
" Arthur, " s	Harris Mrs Lorena A , fine millinery, 48 W Chicago; styles always correct; res 24 Park Place
Handy Acct File Co, see J W Ferns	" Lewis H, " clerk
Handy Mara, 71 Peckham	" Mrs Angeline, 172 E Wash, w
Haner Harry A, 28 Henry, oil wagon	" Hattie A, "
" Mrs Emma, " [driver	" William H, 150 S Clay, carpenter
" Maurice, " s	" Robert, 156 N Jefferson, agt
Hankis John A , 148 Daugherty, mason	" Mrs Ida, " dressmaker
" Mrs M Estelle, "	" Hosea H, 332 E Chi; contractr
" Donald, " lab	" Mrs Minnie, "
" Fannie B, " s	" Ira M, 375 W Chicago, T
" Starr, " s	
" John L, " lab	
" Mrs Icie, " u	
" Verland O, " u	
" Donald A, " u	
Hanna Andrew, J, 56 S Monroe, mason	
Harbaugh Mrs Frances, 152 Walnut, w	
Harper John, 162 S Clay, r	

MANSELL & KAPPLER

PLUMBERS, STEAM & GAS FITTERS

Public and Private Buildings
Heated by Steam, Hot
Air, Hot Water

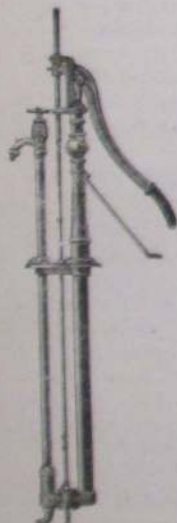

DEALERS IN PUMPS

AND

SINKS, VALVES, STEAM & WATER
PIPES OF WROUGHT AND
CAST IRON, FITTINGS

THE BEST OF MATERIAL

AND

WORKMANSHIP. REPAIR
WORK A SPECIALTY

MANSELL & KAPPLER

28 SOUTH MONROE ST. :: COLDWATER, MICHIGAN

Harroun Chas E, 194 Jackson,	lab	Hawley Augusta D, 137 N Clay	
" Mrs Blanche M, "		" Wm D, 274 Grand, auto agt	
" Howard C, "	s	" Mrs Ella, "	
" Violet A, "	s	" Mrs Mary J, "	w
" Dorothy L, "	u	" Lewis L, 119 N Polk,	r
Hart Frank H, 112 Jackson,	r	" Mrs Alice E, "	
" Mrs Cynthia A, "		Hayden Roma S, 70 S Sprague,	R
" Glenn E, 136 Church,	T	" Mrs Maggie M, "	
" Mrs Ellen M, "		" Seymour W, "	s
" Glee E, "	s	" Harold R, "	s
" Marie E, "	s	Hayes Fr Dennis A, pastor St Charles	
" Roby, 17 Elizabeth,	T	Catholic Church, 78 Harrison	
Hartranft Daniel W, 186 Hull, painter		" Dennis, "	r
" Mrs Nellie M, "		" Joseph, 244 S Jeff, cigar makr	
" Ada M, "	s	" Mrs Katie R, "	
Harvey John, 95 S Monroe,	P	" Margaret, "	s
" Mrs Cora A, "		" George, "	s
Haskins Mrs Laura A, 244 S Sprague, w		" Mrs Olive, 105 Perkins,	r
" Myrtilia, "	teacher	Hayne Winnifred L, 56 Jackson,	s
" Caroline A, "	teacher	Heator Glenn, 86 W Montgomery,	s
Hassett Rosetta, 68 Elm,	milliner	Heckman Ray, 132 Perkins,	P
Hatch Mrs Lillie C, 26 S Fremont, w		" Mrs Bertha, "	
" Eunice I, "	s	" Iva B, "	u
Hathaway Mrs Sylvia R, 19 W Pierce		" John, 194 Perkins,	r
Hatton Dr Lemuel C, physician		" Mrs Amanda, "	
and surgeon, suite 7 Masonic		Heenan Michael S, 238 S Jefferson,	
Block; office phone, S M 259;		postman	
residence Bell 200-a, S M 3421;		" Mrs Mary E, "	
residence 35 Morse		" Philip, "	painter
" Mrs Nettie, "		" Hazel, "	
" Elaine L, "	milliner	Heimbach & Tracy, staple and fancy	
Havens Sherman, 66 Smith,	lab	groceries, 5 W Chicago;	
" Mrs Mabel, "	T	poultry, fresh and salt meats;	
" Earl, "	s	A L Heimbach, C E Tracy;	
Hawes Herbert A, carriage trimmer;		Bell phone 309; S M 24	
mfr automobile tops and		" Alvin L, 59 E Pearl, grocer	
accessories, Hawes Storm		" Mrs Inez, "	
Front and Storm Cape, 25		" Leila, "	s
N Hanchett; res 204 N Clay		" Althea, "	s
" Mrs Anna J, "		" Margaret L, "	u
" Charlotte E, "	s	Hellenberg J B & Sons, mfrs of	
" Helen H, "	s	indoor sporting goods, mal-	
Hawes Andrew J, 113 N Fremont, r		lets, etc, 8-50 Clark	
" Mrs Emma C, "		" Mrs Mary, 189 S Jefferson, w	
Hawk Ralph, 119 Harrison,	Ce	" Huldah J, "	T
" Mrs Effa, "		" Marie P, "	T
" Arthur J, "	u	" Adolph J, 124 Division, mfr	
Hawks Albert P, 24 S Hanchett,		" Mrs Lena T, "	
com trav			
" Mrs Jennie, "			
" Minnie, "			

Hellenberg Gustav, 201 S Jefferson, mfr	Hendricks Florence, 87 E Alden, s
" Mrs Paulina, "	" Luella T, 106 N Hudson, teachr
" Otto, " H	Henneghan John T, 64 S Hudson, moulder
" Carl, " s	" Mrs Queenie M, " s
" Arnold, " s	" Delia M, " s
" Bernard, " s	Henning Joseph, 26 Harrison, lab
" Arthur, " s	" Mrs Amelia, " clerk
" Huldah, " u	" Jennie, " clerk
Helm Mrs Katherine M, 120 N Jeff, w	" Josephine F, " bookkeeper
Helmick Jacob, 19 Mill, J	Henning & Wicker, 57 W Chicago, hardware, sporting goods, bi- cycles, automobiles and sup- plies; A W Henning, George B Wicker
" Mrs Esther E, " s	" Adolph W, 57 W Chicago, merchant
" Fayette, " s	Herendeen Chas E, 100 S Hudson, teamster
" Ara A, " lab	" Mrs Mary D, " s
Hemingway Abbott B, 137 Taylor, Br	" Catherine, " s
" Mrs Emeline B, "	Herlan Thomas, 17 Elizabeth, T
Henderson Mrs V, S P S, cottage mgr	" Frank D, 165 W Chi, clerk
Hendrick Loren I, 151 Morse, farmer	Hermann Joseph, State School, florist
" Mrs Vira, " R	Herring Stanley, 77 W Chi, pressman
" Ival C, " s	
" Florence A, " s	
" L Wayne, " s	
Hendricks Alpheus W, 195 Hull, r	
" Mrs Hattie, "	
" Mamie E, "	
" Charles F, " clerk	

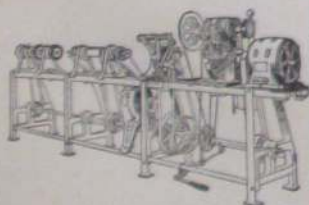

Sherwood

THE
SHOE REPAIR
MAN

REPAIRING DONE WHILE YOU WAIT



LOCATED ON
NORTH MONROE STREET

Around the Corner
From E. R. Clarke's

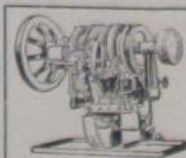

Hibbard Frank A, 36 W Pierce, blacksmith	Higgins Gertrude C, 107 Marshall, s
" Mrs Jennie F, "	Hilborn Edward C, 121 Elm, R
" Perry A, 191 Jay, machinist	" Mrs Dora, "
" Mrs Eunice A, "	" Ellen L, " s
" Crystal E, " s	" Arlene, " s
" Francis P, " s	" Wm E, 192 E Washington, Br
" Helen L, " s	" Mrs Lizzie E, "
" Laura, " u	" Ward W, " s
" Baby, " u	" Henry A, " s
" Lucius P, 187 Jay, r	Hildebrand Louie F, 210 E Pearl, chief of police
" Mrs Mary, "	" Otto F, 44 Henry, R
" Mabel, " T	" Mrs Marie, "
Hickey Jared M, 288 Marshall, clerk	" Alma L, " u
" Mrs Viola F, "	" Gertrude C, " u
" Bridget, 16 Pelton Ave, dom	" William, 60 River, lab
" Rose, " dom	" Mrs Sadie, "
" Jesse J, 51 W Alden, drayman	" Fred A, 236 W Chicago, clerk
" Mrs Sarah H, "	" Mrs Sybil B, "
" Carl H, " s	" Max W, " u
" Harold J, " s	" Rex F, " u
" Ada H, " s	" Mrs Minnie, 151 Walnut, w
" Margaret M, " u	Hill Mrs Jane B, 204 Marshall, w
" Lorenzo H, " u	" Arden S, 78 Green, P
" Matthew L D, 109 Pierson, mason	" Mrs Maude M, "
" Mrs Minnie E, "	" Lloyd G, " s
" J Lorenzo, 28 W Alden, H	" Fern M, " s
" Mrs Mabel I, "	" Wilma G, " u
" Arthur O, " u	" Jessie V, " u
" Florence M, " u	" Donald M, 101 W Chicago, s
" Jas J, State School, choremn	Hillburg Fred, Hilion's farm, lab
Hicks C Adelbert, 105 Henry, carpentr	" Mrs Margaret, "
" Mrs Anna A, "	" Albert, " P
Hiesrodt Jay, propr Noyes feed sheds, 22-24 North Hanchett; prompt, courteous service to patrons; res 76 N Hanchett	" Hilga, " s
" Mrs Clara E, "	" Burtel, " s
deputy county clerk	" Ruth, " s
" Marcus F., 115 S Monroe, truant officer	" Kristina, " s
" Mrs Lois E, "	" Carl, " s
" Grace E, " milliner	Hilliar R Clyde, 85 N Hanchett, clerk
" Jas, 324 Grand, rural mail c'r	" Mrs Carrie B, "
" Mrs Anna B, "	" Rolland, " s
" Margaret E, " s	" Alice, " s
" J Royce, " s	Hilton Thomas A, clothing and gents' furnishings, trunks and travel- ing goods, shoes for men, women and children, 20-22 W Chicago; res 109 W Pearl
" Geo E, 154 S Clay, teamster	" Mrs Eunice A, "
" Mrs Eva J, "	" Alfred W, 68 S Clay, clerk
" L Ray, " P	" Mrs Mabel L, "
" Roy, " P	
" Helen M, " s	

Hilton Mrs Mary, 62 Elm,	w	Holden G Frank, 295 Cutter Ave,	
" John, 156 S Jefferson,		" Mrs Luella, "	gardener
" emp Ball Bros		" Burton, "	gardener
" Mrs Hazel, 139 Perkins,		Holdridge Leroy L, 323 W Chi,	clerk
" chief phone op		" Mrs Lillian J, "	
" Berle, "	u	Holiday Porter M, 401 Jay,	r
" Mrs Lettie A, 30 Harrison, dom		" Mrs Ella M, "	
" Dorrance G, "	s	" Gertrude L, "	
Himebaugh Mrs Sarah F, 72 E Pearl, w		" Joel, 18 Tibbits,	P
Hinkle Frank, 90 W Chicago,		" Mrs Junia, "	
horseman		Holland Catherine M, 400 Jay,	s
Hinkley Mrs Ivy C, 36 E Montg,	w	" Royce E, "	s
" Arthur, "	u	" Hurlbut A, "	s
Hoben Anna J, 113 Wat Ave, dressmkr		" Anthony, 50 W Chicago, lab	
Hodge Michael B, mfr pure icecream		Hollenbeck Truman, 48 Division,	r
and candies; ice cream for		Holley Wm A, 293 W Chicago,	
weddings and parties a specialty,		Supt Coombs Mills	
also fruits and cigars;		" Mrs Ella J, 293 W Chicago	
residence 48 Division		Holmes J Henry, groceries, provisions,	
Joseph S, "	clerk	canned goods, etc,	
Hodgman Willis E, abstracts of		51 W Chi; res 65 Wat Ave	
title, insurance and convey-		" Mrs Laura M, "	
ancing, 7 W Chicago;		" Rolene, "	stenog
residence 121 W Pearl		" Frederica, "	s
" Mrs Cornelia W, "		" Editha A, "	u
" James W, "	s	" Laura N, "	u
" Charles E, "	s		
" Albert B, "	s		
" Helen, "	s		
" Mary N, "	s		
" Daniel, "	u		
" Willis E Jr, "	u		
Hogue Milton, Lilly Street,	Br		
" Mrs Christine, "			
Holbrook Dr Arthur G, physician			
and surgeon, 46 W Chicago;			
residence 170 E Chicago			
" Mrs Mabel W, "			
" George T, "	s		
" Phyllis, "	s		
" Shirley E, "	s		
" Edith E, 13 Waterman Ave			
" Ralph A, 334 W Chicago, P			
" Mrs Letha M, "			
" Max A, "	u		
Holden Carl, 221 Division,	lab		
" Mrs Terressa, "			
" George, "	u		
" Mrs Minerva, 57 Cutter Ave, w			

A.D. George

ELECTRICAL CONTRACTOR

ALL KINDS OF ELECTRIC
WIRING & REPAIRWORK

BELLS, : FIXTURES
SUPPLIES

221 E. Washington St.
BELL PHONE No. 434

A. D. GEORGE

Holmes L Jay, 151 Marshall, horsemn	Householder Mrs Anna, 127 Morse, w
" Mrs Emily R, "	Hovey Carl, 134 Walnut, Br
" Florence M, 53 W Pearl,	" Mrs Caroline, "
city librarian	Howard Ansel A, 244 W Chi, com trav
" Wm L, 161 Wat Ave, cooper	" Mrs Dell R, "
" Mrs Giva L, "	" Mrs Helen D, 38 Orchard, w
" Theodore G, " H	Howe Chas F , attorney, 12 W Chi;
" Grace B, " s	residence same
" Hubert L, " s	" Mrs Clara L, 175 E Wash
" Kirk D, " s	" Hubert F, " s
" Donald A, " u	" Helen A, " s
" Burdette, 228 Henry, cooper	" Edwin N, 179 Marshall,
" Mrs Elizabeth, "	com trav
Holt Frank W, 94 Wat Ave, carpenter	" Mrs Emma L, "
" Homer, " carpenter	" Mrs Frances C, 13 Wat Ave, w
" Mrs Hannah, "	" Percy, 200 Hull, teacher
" Charles, 39 Abbott Ave, T	" Mrs Winnie F, "
" Mrs Inez R, "	" Milton W, " s
Holway Edward A, 159 S Clay, P	" W Garold, " s
" Bessie C, " s	" J Hubert, " u
" Mrs Betsey M, " w	" Joseph W, 101 Taylor s
Holz Wm L, 86 Hooker, P	Howe Dr Lloyd W , physician and
" Mrs Minnie, "	surgeon; office, Gas Office
" Faul L, 238 Marshall, cigarmkr	Bldg; res 86 S Monroe
" Mrs Nina W, "	" Mrs Nettie M, "
" Phillip T, " u	Hoyt Harold, 170 E Pearl, T
Honeywell Mrs Florence, 173 Church, w	Hubbard Verne, 167 S Clay, Br
" Daisy M, "	Hudson Henry, 172 Perkins, lab
Hooker Mrs Mary R, 160 Division, w	" Mrs Catherine, " w
Hoover Mrs Anna T, 66 N Monroe	Husted Henry, 136 E Pearl, r
" Marguerite M, " s	" Mrs Sophronia A, dressmkr
" Mrs Susannah A, 62 Smith, w	Houston John W , clothing, gents'
Hopkins George S, 8 Cutter Ave,	furnishings, hats, caps, trunks
drayman	bags and suit cases, 52 W Chi;
" Mrs Ada, " s	residence 85 Hull
" Ada, " s	" Mrs Marta B, "
" Seymour, 342 W Chicago, T	" Marvel L, " s
" Mrs Rosa, " s	" Jack W, " s
Horning Wm F, 175 Waterman Ave, T	Hufnagle Emma, 43 Pelton Ave
" Mrs Sadie A, " s	Hugh Chas H, 35 N Monroe, T
" Lynn E, " s	Hughes Rev Henry , dealer in
Horton Frank L, 89 W Pearl,	stocks, bonds, valuable securities, real estate and insurance, Masonic block; res 36 Hull
emp Warner Med Co	Hughes James S, 237 Perkins, carpenter
" Mrs Estella M, 264 W Pearl	" Mrs Elizabeth, "
" Roy, 19 Race, lab	" Wm, " lab
Hotel Emery , 172-174 S Monroe;	Huginin Andrew W, 109 E Pearl, painter
Emery L Carpenter, propr;	" Mrs E Agnes, " s
\$2 per day; S M phone 39	
Houck Mrs Eva, 83 Cutter Ave, T	
" Ernest, " s	

Up-to-Date Coal Co.

COAL

WE SELL COAL of every description. Lackawana, Scranton and Lehigh Anthracite, the best grades of Hard Coal in the world. Give us your Next order when you need COAL.



MASSILLON, HOCKING, JACKSON HILL, WHITE
ASH, POCAHONTAS, BLACK BAND,
CANNEL BITUMINOUS

These Grades of Soft Coal Fill Every Want from
the Kitchen Cook Stove to the Factory Furnace.

WE SELL
SEWER PIPE AND TILE

OFFICE AND YARDS 25 WEST
PEARL ST. BOTH PHONES 166

Up-to-Date Coal Co.

Humeston Mrs Emma C, 162 Walnut, dressmaker	Hurst & Harding , livery and board- ing stable; 29-31 N Hanchett;
" Bertha Z, " s	R R Hurst, L K Harding
Humphrey Leonard F , attorney, 18 West Chicago; res 21 N Jeff	Hurst Richard R, 70 W Alden, livery
" Mrs Cora M, "	" Mrs Lyndah, "
" Victor S, "	" Mrs Maria, 145 E Railroad, w
Hungerford & Luedders , general real estate and insurance, 44 W Chicago; V U Hungerford, O E Luedders	" John W, 149 E Railroad, engineer
Hungerford Virgil U, 4 Park, real est	" Mrs Edna L, "
" Mrs Clara M, "	" Wm, West State, r
" Gladys L, " s	" Mrs Harriet M, "
" Ruth E, " s	" Nina V, "
" Helen W, " s	Hutchins Alphonso E, 72 W Wash, driver fire team
" Marshall J, " u	" Mrs Diana, 72 W Wash
" Mrs Sophia M, 190 E Pearl, w	" Blanche, " office clerk
" Emily E, " teacher	" Hazel, " s
" Albert S, 289 Marshall, r	" Harry B, " s
" Mrs Martha, " S P S nurse	" L Alton, 67 W Wash, Ce
" Floy A, " teacher	" Mrs Georgia, "
Hunt Dyce B, 74 Morse, agent	" Elizabeth J, " u
" Mrs Hazel, "	" Willard B, 71 N Hanchett, fireman
" Mrs Susan, 40 W Railroad, w	" Mrs Ida B, "
" Mrs Helena M, 30 E Pierce	" J Wm, 43 Henry, M
" Lane C, " s	" Mrs Nellie R, "
" Henry E, 60 N Monroe, com trav	" Amber R, " s
" Mrs Elizabeth S, " r	" Wayne C, " s
" Wm E, 20 E Chicago, r	" Mrs Mary, 173 Jackson
" Shep, 198 Morse, horseman	" Loy, 132 Perkins, P
" Neafie, 190 N Fremont, clerk	Hutchinson Edw, 90 S Monroe, Ce
" Mrs Pearl V, "	" Chas S, 16 Branch Ave, teamstr
Hurley Jacob W, cigar mfr, 194 S Clay	" Mrs Catherine E, "
" Mrs Emma, "	" Agnes E, 147 Church, office clerk
" Onita, " s	Hyde Mrs Tirzah, 151 N Fremont, w
" Ervin L, " T	" Mary O, "
" Altie, " T	" Fred J, billiard parlor, 66 W Chicago; res same
" Frank A, 200 Perkins, Ce	" Mrs Mary, 66 W Chicago
" Mrs Lena M, " s	" Margaret, " u
" Lawrence J, " s	" Fred J, Jr, " u
" Margaret P, " s	
" Leo E, " s	
" Paul F, " s	
" Jesse G, 35 Munson, cigarmkr	
" Mrs Bertha M, " u	
" Beulah, " T	
" Mrs Mary, 37 Elizabeth, T	
" Harold, " T	
" Leida, " s	

I

Ideal Fixture Co, 21-25 S Hanchett;
president, R R Kinney; vice
president, J C Turner; sec-
retary, A E Collier; treasurer,
M A Kinney

Ide Henry, 123 N Clay,	r	Jacob Brothers, dry goods, 70 W Chi
" Mrs Delia, "		Jacob Tom, 77 W Chicago, merchant
" Lela F. 410 E Chicago,	s	" Abram, " merchant
Ingraham Wm W, 199 E Wash, roofer		" Henry, " merchant
" Mrs Frances, "		Jacobs Perry, 249 Division, lab
Inde Frank, 51 Sherman,	lab	" Mrs Ina, "
" Mrs Mary, "		" Wm H, 184 S Clay, Br
" Bernice, "	s	" Mrs Annetta, "
" Edward, "	u	" Ivel E, " s
" Martha, "	u	" Geraldine, " s
" Mary, "		" Genevieve, " u
" Henry, 28 Green,	Ce	Jackson John T, mgr Tibbits Opera
Inman Howard, 18 S Monroe, baker		House and city bill poster,
" Mrs Anna, 23 Jay		51 North Clay
" Nina B, 150 S Jefferson, s		" Mrs Huldah, "
" Leola B, "	s	" Phyllis, " s
Ives Mrs Elizabeth, 59 S Clay, w		" John, " s
" Jessie, " stenographer		" William M, 77 Pierson, tinner
		" Mrs Kate M, "
		" Mrs Lilla M, 105 Perkins
		" Elizabeth H, " s
		" Roy A, " s
		" Olive M, " s
		" Mrs Hulda E, 146 Morse, w
		" Hazel B, " s
		" Fannie B, State School,
		supt employes' dining room

J

Jackowiak George, 262 N Hudson, T		
" Mrs Frances N, "		
" Mary, " s		
" Margaret, " u		
" Marten, " u		

Bassett Brothers

General Repairing, Upholstering and Finishing.
Mirrors Re-Silvered. Goods Packed to Ship.

DEALERS IN SECOND - HAND GOODS

We Have a Very Choice Lot of Heating Stoves
and Cooking Ranges and Stoves for Sale Cheap

No. 60 South Monroe Street

Southern Mich. Phone 89

::

Coldwater, Michigan

Jagger Joseph H, 19 S Clay, r	Johnson Leon A, 48 Grand, county clerk
" Mrs Hattie M, " Gressmaker	" Mrs Bertha C, "
Jasper Rose, 11 E Chicago, dom	" Mrs Minerva, 52 N Fremont, w
Jeffers George W, shoemaker, 32 E Chicago; first class work promptly done; res 186 E Wash	" Francis A, 176 Jay, farmer
" Mrs Henrietta, "	" Mrs Isabel, "
Jennings Frederick L, 98 Harrison, r	" Melvin D, " lab
" Mrs Ada R, "	" Vernis L, " s
" Louise E, " s	" Rebecca A, " s
" Edmond L, " u	" Millie A, " s
Jenkins Archie, 16 W Pearl, T	" John F, " u
" Mrs Myra, "	" Elmer E, 78 Charles, M
Jepson Lee H, 108 Harrison, tinner	" Mrs Mary J, "
" Mrs Josephine, "	" Cora M, " s
" Herbert F, " u	" Mrs Etta, 76 Division, w
" Katherine, " u	" Mrs Blossom A, " emp Warner's
Jerome Arthur, State School, engineer	" Richard H, 76 Division, u
Jewell George A, 12 S Monroe, real estate	" Mrs Ethel, 148 Henry,
" Grace, "	" Mrs Hettie I, 94 Henry, compositor
" Mrs Lucy, "	" Louis H, 62 Daugherty, painter
" Meda, " bookkeeper	" Mrs Bertha N, "
Johns Arthur, 8 Conover, lab	" Forrest H, " s
" Mrs Ethel, "	" Rhea D, " s
" Ralph B, " u	" Carl F, 143 E Wash, decorator
" Earl, " u	" Miss Gertrude H, "
" David, 204 Henry, P	" Daisy A, " u
" Mrs, "	" Willis T, 228 Grand, clerk
" George, " bookkeeper	" Mrs Neva V, "
" Loren, " P	" W Wayne, " s
" Leonard, " s	" Pauline N, " u
" George W, 81 Jackson, lab	" Evalyn, " u
" Mrs Lucy E, "	" Herbert P, 25 Pelton Ave, agt
Johnson Clayton C, attorney, Old Bank building; res 189 W Chi	" Mrs H Luella, "
" Mrs Mae A, "	" Charles A, " s
" Harold A, " s	" Hazel C, " u
" Byron S, 243 W Chi, merchant	" Lewis V, 79 S Jefferson, clerk
" Mrs Ada M, "	" Mrs Nan E, "
" Wayne R, " u	" Lemoyne, " s
" Fred R, 397 W Chicago, Ce	" Mary, " u
" Mrs Lizzie, "	Jones Mrs Rebecca, 50 N Hanchett, w
" Harvey W, " s	" Claude A, " teacher
" Rena M, " s	" Della M, " "
" Leon H, " u	" Hannah A, 137 N Hudson, copyist
" Kenneth J, " u	" Wm, 166 N Fremont, P
" Raymond L, " u	" Edward F, 70 E Pierce, lab
" Mrs Hazel, 28 Green	" Mrs Eva J, " "
" Ethel, 194 W Chicago, dom	" Carl E, " s
	" Harry, 24 S Monroe, Ce

Jordan J William, 32 W Montg.	T				
" Mrs Nettie L,	"				
" Geneva L,	"	u	Kaiser Mrs Harriet A, 115 Perkins, w		
" John E,	"	u	Kanouse Reuben B, 67 W Alden		
" Oscar, 296 S Jefferson.	"	P	" Hazel,	"	T
" Mrs Clara,	"	T	" Bruce,	"	T
" Virginia,	"	s	Kantz Robt, 97 N Clay, emp Arlington		
" Mrs Dora, 53 W Montg.	"	w	" Roberta M,	"	u
" Cora,	" tobacco stripper		Kappler George, 155 Henry, plumber		
" Ralph E,	"		" Herman C,	"	s
" Julia S,	"	T	Kavanagh Jas, 126 Harrison,	"	r
" Mrs Gertie, 234 E Pearl,	"		" Anna,	"	clerk
	milliner		Kavanaugh Mildred, 127 Morse,	"	
" Earl, 139 Morse,	" barber		emp Warner's		
Juckett Eugene, 8 Green,	"	M	Keeley Mrs Johanna, 104 N Clay,	"	w
" Cecil,	"	s	" Josie,	"	stenog
" Mildred,	"	s	" Mrs Mary, 148 Taylor,	"	w
" Millicent,	"	s	" Nellie, 19 E Pierce,	"	dom
" William, 134 S Monroe,	" barber		Keep Chas L, general insurance,		
" Mrs Susie,	" clerk		Room 2 Masonic block;		
" Marjorie,	"	s	residence 30 N Jefferson		
June William, 146 E Wash,	teamster		" Mrs Lola W,	"	
" Mrs Emma,	"		" Gertrude H,	"	s
" George D, 240 Perkins, farmer	"		" Kathryn L,	"	s
			" Mrs Sarah R, 36 E Alden,	"	w

LORING'S MACHINE SHOP

Is the Place to Get

MACHINERY REPAIRING OF EVERY KIND

PROMPT SERVICE, EVER
FAIR PRICES, ALWAYS

PATTERN MAKING A SPECIALTY

IN THE LAWN MOWER SEASON remember that for a very trifling sum we can refit your old machine so it will work like a new on

SANFORD LORING

10 SOUTH HUDSON STREET COLDWATER, MICHIGAN

BELL PHONE 741

Keeslar Fern, 148 Marshall	Kerr John A, 176 W Chicago, merchant
" Asher D, 160 W Pearl, com trav	" Mrs Henrietta, " milliner
" Mrs Frances, " "	" Bessie, " "
" L D, " s	" J Arthur, " s
" John B, " r	" Robert A, " s
Kehoe Thos, 90 Harrison, cigarmaker	" Andrew, 185 W Chi, merchant
" Mrs Kate C, " "	" Mrs Alice C, " "
Kellogg Orlando G , 27 Park Place, dairyman; S M phone No 50	" Rollin A, " s
" Mrs Florence, 27 Park Place	" Samuel, 124 Division, engineer
" Clara, " teacher	" Mrs Mary, " "
" George W, 58 Clark, H	Kester Herman, 23 E Montg, T
" Mrs Pearl A, " "	Keyes Chas C, 40 Orchard, r
" Della, 156 S Jefferson	" Mrs Euretta A, " "
" Myrlon, " s	" Mrs Nina G, 48 E Wash, T
Kellor Mrs Mary, 33 Church, w	" Helen, " s
Kellett Mrs Jane, 137 Harrison, w	" Harold, 56 W Alden, s
" Robert, " s	Keyser Julius, 90 S Monroe, H
" Oneita G, " s	Kibbe Mrs Frances A, 290 W Pearl, w
Kelly Joseph, 15 S Railroad, lab	" Edward, 193 Church, tinner
" Patrick, 110 Clark, hostler	" Mrs Cora, " "
Kelso Mrs Mattie M, 15 W Pearl, T	" Howard, " s
" Harold, " T	Killinger Edwin S, 79 Green, Ce
Kemp Walton, 214 N Hudson, clerk	" Mrs Dora B, " "
" Mrs Ina D, " "	Kimball Dighton, 205 Henry, Ce
" Mabel I, " s	" Mrs Frances L, " "
" Max D, " u	" Earl R, " s
" Geo A, 87 Coombs Ave, r	" Leona S, " "
" Mrs Minerva E, " "	Kimble Norman C, 209 Grand, R
Kennard Walter, 251 Marshall, mfr T	" Mrs Edith P, " "
" Mrs Maude H, " "	" Alfred, 28 Waterman Ave, lab
" Helen J, " u	" Mrs Eva, " clerk
" Mrs Sarah L, " w	" Lavetta, " s
Kennebrook Alma, 89 W Pearl	Kimmel Linus E, 76 Marshall, chemist
Kennedy Frank B, 133 Marshall	King Wm H , 128 E Pearl, city clerk
" Mrs Jennie L, " "	" Mrs Anna M, " "
" Neva G, " s	" Helen A, " s
" Michael, 187 E Pearl, r	" Catherine A, " u
" Mrs Mary, " "	" William, 61 S Fremont, r
" Maggie, " "	" Mrs Hettie M, " "
" Emma, " clerk	" Charles C, 147 Grand, clerk
Kempster Stephen W, W Garfield Ave, farmer	" Mrs Alma C, " "
" Mrs Maria, " "	" H Clizbe, " s
" Harry L, " teacher	" Mrs Henrietta C, 235 Marshall, w
" Carrie, " teacher	" Florence R, " T
" Florence A, " u	" Roxie E, " T
Kerr Bros Co , hardware, carriages, wagons, implements, etc, also harness mfrs: 61 W Chicago; J A and A Kerr, C S Vincent	" Ada M, " teacher
	" John, 33 N Hanchett, lab

For Good Printing
See W. C. Bailey.



NEWS THAT IS RELIABLE

NEWS THAT IS READABLE

These are the Features that
make popular Branch
County's Favorite
Newspaper



The **Courier**

REPRESENTATIVE PAPER
OF THE REPUBLICANS
OF BRANCH COUNTY

IT IS PUBLISHED EVERY
OTHER AFTERNOON BY
CHARLES H. NEWELL

Coldwater, Mich.

3 = ISSUES EACH WEEK = 3

ONLY \$1.50 A YEAR

Published Every Monday, Wednesday, Friday. Your Subscription is Desired,
and You Will More than Get Your Money's Worth.

Job Printing

Want anything in this line? Good work and right prices.
Wedding Invitations and Calling Cards a Specialty.

56 SOUTH MONROE ST. MILNES BLOCK

Kinney Alanson T , justice of the peace and pension attorney. 37 W Chicago, res 55 W Fearl	Knapp Philip, 159 Jackson, r
" Mrs Susan, "	" Virginia D, " dressmaker
" Mary A, " stenog	" Edith C, "
" Hazel G, " phone op	" Mrs Mary E, 378 W Chicago, w
" Blaine L, " printer	Knauss Samuel , 133 E Pearl, r
Kinney Richard R , 159 N Hudson, Pres Burial Device Co	" Mrs Jemima, "
" Mrs Mary A, 159 N Hudson	Knipping Edna , 147 Grand, teacher
" Richard R, Jr, " u	Knepp Henry J , 131 N Jeff, carpenter
" Arthur, 18 S Monroe, tinner	" Mrs Adella C, "
" Elroy, " s	" Levi W, 27 Green, J
Kinsman Martin P , 136 Peckham, com trav	" Mrs Ella A, "
" Mrs Dora A, "	" Jacob L, 108 S Jefferson, P
Kirk Roy , 249 Morse, T	" Mrs Mary, "
" Mrs Ida E, " T	Knowles David R , meats and groceries, cigars, tobacco, candies, etc, 170 S Mon; res same
" Earl R, " u	" Mrs Carrie L, "
" Harry, 99 S Jefferson, teamster	" Mrs Hattie L, 26 Preston, w
" Mrs Nina, " "	" Bert, " lab
Kirkland Mrs Elizabeth , 299 Cutter Ave, w	" Ornon, " P
Kitchel Horace , 11 E Chicago, publisher Reporter	" Vern, " P
" Mrs Grace N, 11 E Chicago	Knowlton Mrs Emila S , 79 Hull, w
" Ruth, " u	Kollmorgen Wm C , 28 Mill, Ce
Kleindinst Gerald E , fine job printing; calendars a specialty, 12 N Monroe; res 150 S Clay	" Mrs Charlotte, "
" Mrs Verbia M, " "	" Lillie, " phone op
" Verald R, " s	" Fred C, 87 Charles, pressman
Klemm Carl , 143 Walnut, meat cutter	" Mrs Minnie, " u
" Mrs Lora A, "	" Charlotte R, " u
A J Klingler Printing Co , 16 W Chicago, S E Brewer, mgr; all classes job printing	Kramer Mrs Minnie , 186 E Chicago
Klingler Amon J , proprietor Klingler Printing Co, also mgr Kitchel's Liniment Laboratory; res 99 E Chicago	" Benj C, " P
Klink Barney , 26 Orchard, clerk	" Lulu, " stenog
Klock Geo W , 137 N Hanchett, music teacher	" Leo G, " emp S M phone Co
" Mrs Jennie, " "	Krahling Chas , 71 W Montg, tailor
" Maurice R, " s	" Mrs Fannie, " "
Knapp Jerusha , 15 Pelton Ave	" Verna E, " u
" Geo W, 228 Cutter Ave, r	" Violet S, " u
" Mrs Charlotte, " "	Kreps Dessie , State School, dom
" William A, 90 Jackson, Ce	Kubock Frank , 245 S Clay, lab
" Mrs Mary M, " "	" Mrs Stella, " "
	" Myrtie, " s
	" Johnnie, " s
	" Eda, " s
	" Joseph, " u
	Kucza John , 289 S Jefferson, P
	" Mrs Violettena, " "
	" Joel, " lab
	Kutchey Frank , 12 Tibbits, P
	" Mrs Pearl, " "
	" Rose, 161 E Chicago, dom

Kyser Andrew M, 242 Grand,	lab	Lake Albert M, 214 Race,	engineer
" Mrs Nellie,	"	" Mrs Florence,	"
" Glenn L,	T	" Paul L,	s
" Ruth M,	"	Lambert Mrs Elizabeth,	34 N Hudson, w
" Oren A, 146 Harrison,	P	Lampman Geo W, 121 S Sprague,	lab
" Mrs Carrie,	"	" Mrs Irene,	"
" P Lenore,	phone op	Lane Mrs D Amanda,	76 Marshall, w
" Lina E,	"	Langhor Wm, W Garfield Ave,	painter
" J Vern,	T	" Clara,	" T
" messenger boy	"	" Tena L,	bookkeeper
" Cynthia V,	phone op	" Louis,	" s
" A. odestine,	" s	" Elsie,	" s
" Duane,	" s	Langstaff Richard,	227 Cutter Ave, lab
" Theodore E,	u	" Mrs Etta H,	"
" Aldine G,	u	" Kenneth R,	" u
		" Leola I,	" u
		" Russell,	" u
		Larrabee Samuel O,	293 Hull, carpentr
		" Mrs Ella,	"
		" Winfield O,	mason
		" Hazel M,	" s
		" Vera E,	" s
		" Mrs Laura,	126 S Monroe, dom
		Latta Mrs Rose,	300 W Pearl, w

L

Lake Mrs Nellie B, 102 N Hudson,	dressmkr. w
" Harriette E,	teacher
" N Marguerite,	" s
" Marie C,	" s
" Peter Y, 117 W Chicago,	lab

VAN AKEN BROS.

FLORISTS

Call on or Phone to us for
Anything You Want in

Flowers, Plants, Shrubs, Fruit Trees

Or Anything in Our Line.
You Will Get THE BEST.

VAN AKEN FLOWER STORE

Both Phones 36, 3 Rings.

S. Monroe Street

Laura John F. , blacksmith and wood work, 40 S Monroe; residence, 85 Taylor	Legge Henry , boarders, 24 S Monroe
" Mrs Frances,	" Mrs Harriet,
Lawrence Mrs Tillie, 142 Perkins, w	" Ernest, " machinist
Lawyer Mrs Caroline, 89 Jackson, w	Lehm Chas, 99 E Railroad, P
Layton Loraine, 225 W Pearl	Lennon Michael, 107 S Jeff, cigarmkr
Leach Edw, 24 S Monroe	Lewis Orlando J. , 125 Pierson, contractor and builder;
Leachman Mrs Julia, State School cottage manager	Bell phone 469-b
Leaf Wm M, 155 E Railroad, lab	" Mrs Ida B, 125 Pierson
" Mrs Hazel B, "	" Ida M, " s
" May B, " u	" Robert O, " s
" Albert E, 250 Perkins, roofer	" Orrin R, 40 River, lab
" Mrs Jennie, "	" Mrs Mary A, "
Leavy Patrick J, 222 Division, L S	" Harry D, " s
" Mrs Cora, " s	" Carl E, " s
" Florence H, " s	" Edwin E, 150 Grand, r
" James P, " s	" Anna E, "
Lee Herbert F, 38 W Chicago, merchnt	" John J, 111 Marshall, farmer
" Mrs Kate E, "	" Mrs Harriet C, " w
" Clarence R, " drayman	" Isaac N, 122 N Polk, farmer
" Chas A, 167 N Clay, r	" Mrs Carrie, " s
" Marion, 407 W Chicago, mason	" Wm S, " farmer
" Mrs Margaret A, "	Libhart Wm W. , local mgr Southern Michigan Telephone Co, 23 N Monroe; res 152 Church
" Hazel E, " teacher	" Mrs Louise L, "
" Wayne W, " mason	" Lucile M, " s
Legg Chas N. , attorney, insurance and justice of the peace, cor Pearl and Monroe; res 106 E Chicago; office phone, Bell 216, res 364	" Gordon L, " s
" Mrs Delia Benton, 106 E Chi	" James C, " u
Legg Lumber Co. , cor Pearl and S Monroe; all builders' supplies; E D Legg mgr	Lilly Bernard , 124 S Clay, real estate
Legg Edward D. , 205 N Clay, lumber dealer	" Mrs Joanna, " [and loans
" Mrs Nellie L, "	" Kathleen, " music teacher
" Lewellyn E, " s	" Charles J, " s
" Hazel V, " s	" Martin, 89 S Jefferson, painter
Legg Dr Frank G. , physician, 44 W Chicago; res 150 N Hudson	" Mrs Ellen M, "
" Mrs Carrie S, "	Lincoln Ernest C, 300 Grand, farmer
Legg F Gardner. , " city engineer	" Mrs Ola, " s
" Mrs Sarah I, " w	" Lloyd, " s
" Hal S, 95 E Washington, emp Legg Lumber Co	" Pearl, " s
" Mrs Elma G, 95 E Washington	" Ernest Jr, " u
" Winifred A, " u	Lind Harry H, 44 Grand, bookkeeper
" Mrs Jessie, 59 E Pierce, w	" Mrs Lida W, "
	" Harriet A, " s
	" Jas Spofford, " s
	Lippert Perry, 78 S Clay, s
	Lipps Geo F, 159 Hull, r
	" Mrs Emerett, "
	Little Emerson W, 102 S Clay, R
	" Mrs Annettie M, "



View on East Chicago Street



WALKER'S = LAUNDRY

IS THE BEST EQUIPPED LAUNDRY
BETWEEN CHICAGO AND TOLEDO

NOT a practical piece of Laundry Machinery but is found here; and with the skilled operators employed, our work is the pink of perfection—equaled by few, excelled by none. If you are not a customer, let us call for your next wash.

COLDWATER STEAM LAUNDRY

A. B. WALKER, Propr.

Both Phones 77

13 South Monroe St.



Lobdell Frederick W, 370 E Chicago, com trav	Loomis Arthur J, 29 Cutter Ave, ladder mfr
" Mrs Marguerite, " s	" Mrs Celia, " "
" Helen, " s	" Carl A, " ladder maker
" Lawrence, " u	" Vida, 199 W Pearl, dom
" Mildred, 165 W Pearl, s	" John F, S Mich Ave, farmer
" Lena, 123 S Clay, clerk	" Mrs Charlotte, " "
Locke Bernice, 48 E Washington, s	" Harvey B, " lab
" Addie, 173 E Chicago, s	Loose Daniel M, E Garfield Av, janitor
" Mrs Matie A, 28 N Hudson, w	" Mrs Nellie R, " "
" Mrs Anna, 34 N Hudson, w	" H Clifford, " s
Lockerby Mrs Elsie B, 65 N Jeff, w	Lopez Nicholas , fruit, nuts and confectionery, cigars and tobacco, 53 W Chicago; residence 68 N Hanchett
Lockwood Leroy E , 11 Park Place	" Peter, " clerk
" Mrs Eva, " "	" Louis, " clerk
" Wm S, 41 Hull, grocer	Loring Sanford A , machine shop, 10 S Hudson; res 10 Park Place
" Mrs Marie, " s	" Mrs Flora, " "
" Marjorie, " s	" Veva, " s
" Dorothy, " u	" Maggie M, " s
" Laura, 64 N Hudson, bookkeeper	" Leora, " s
" Rufus, E Chicago, farmer	" Mrs Mary E, 83 E Pierce, w
" Mrs Sarah A, " "	" Marion, " "
" Grant U, 60 W Montg, T	" Mrs Daisy, 83 S Clay
" Mrs Emma F, " "	" Helen, " u
" Fred E, " T	Lossing Otis, 66 Wright, lab
" Donald J, " s	" Mrs Mary, " "
" Ethel M, " s	Loveridge Henry Clarence , attorney, Old Bank Building; residence 141 E Chicago
" Bertha M, " s	" Mrs Jessie M, " "
" Marguerite P, " s	" Sally M, " "
" Mabel, " u	" Homan L, " s
" Ruth L, " u	" Ernestine, 48 Division, office clerk
" Ray, 59 S Sprague, bank clerk	" Gabrielle, " s
" Mrs Grace, " "	Lower Geo F, 45 N Monroe, baker
Long Simeon D, 78 Wat Ave, r	" Mrs Nettie M, " "
" Mrs Hannah M, " "	Lucas Mrs Emma, 273 Hull, w
" Mrs Letta, 27 N Polk, w	" Judson F, " lab
" Gideon E, 27 1/2 E Chicago, lab	" John, 63 Cutter Ave, drayman
" Mrs Mary E, " "	" Mrs Matie E, " "
" Wm, 253 E Pearl, farmer	" Mildred L, " s
" Mrs Elizabeth A, " "	" Ira M, " s
" Walter, 51 Tibbits, P	" John R, 19 Waterman Ave, r
" Mrs Anna, " s	" Mrs Mary, " "
" Jessie, " s	" Earl E, " emp dye house
" Myrtle, " s	" Ward J, " bookkeeper
" Otto, " s	
" Walter, " u	
Longhouse Ruth, 163 Marshall, s	
Loomis John, 231 Grand, T	
" Mrs Ethel, " u	
" Catherine E, " u	

Lucas Bert H, 71 Cutter Ave, clerk	Lyon Arthur G, 93 Grand, pharmacist
" Mrs Edna M, "	" Mrs A Mae, "
" Willie H, " s	" Margaret E " s
" Rollan C, " s	" Arthur G, " u
" Frank E, " u	" Alice M, " u
" George, 112 Cutter Ave, lab	Lytle Mrs Lottie, 27 Peckham,
" Mrs Eliza A, "	dressmaker
Lucas Mrs Mary E, 73 Division, w	" Chas, " clerk
" Florence A, "	
Ludlum Mrs Lida, 23 East Pearl, w	
Ludwick Dora, 188 Marshall, dom	
Luedders Ernest D, boots, shoes	
and rubbers, 46 W Chicago;	
residence 146 W Chicago	
" Mrs Mary S, "	
" George J, " machinist	
" Marie E, "	
" Clarence W, " clerk	
" Carl, " s	
" Otto E, 98 E Chicago,	
real estate and insurance	
" Mrs E Lois, 98 E Chicago	
" Wm Roberts, " s	
" Margaret Lois, " s	
" Ernest H, 220 N Hudson, clerk	
" Mrs Mabel W, "	
Lumbard Mrs Helen, 71 S Hudson, w	
Luther Mary L, State School, teacher	
Lyman Mrs Henrietta, 75 N Hudson, w	
Lyon Frank E, district mgr United	
States Annuity and Life Ins	
Co, also Great Eastern Health	
and Accident Ins Co;	
residence 74 Grand	
" Mrs Amelia, "	
	M
	Macarey Mrs Mary E, 142 Hull, w
	" Robert A, " s
	Mack Thomas C, 117 Jackson, r
	" Mrs Mary J, " r
	Mackey Jerome, 45 Henry, r
	" Mrs Elizabeth, "
	Macotte Bradley, 167 S Clay,
	emp Happy Hour
	" Jennie, " "
	Mahaffey Wm J, 358 W Chicago, J
	" Mrs Effie A, " T
	" Lottie E, " T
	" Robert, " s
	" Mabel L, " s
	" William H, " s
	Mains Benj W, 56 E Wash, farmer
	" Mrs Mary A, " s
	" Edwin B, " s
	" Mabel L, " s
	Makyes Fred 97 S Hudson, barber
	" Mrs Eva, " s
	" Eva Belle, " s
	" Theodore R, " u
	" Otheman R, " u

MRS. F. J. RICHARDSON

Fine Millinery Goods

44 West Chicago St., Coldwater

Malarney Jesse W, 28 Park Place, T	Manwarren Henry, 24 S Monroe, Ce
" Mrs Mary, "	" Anson B. 74 Pierson, lab
" Roland, " s	" Mrs Agnes S, "
Mallison Myrtle, 141 E Chicago, dom	" Howard D, " s
" John, 19 Williams, s	" Lester L, " u
" Irene, 242 W Pearl, dom	Manwell Rev S A , 55 Church, Pastor
Maloney John, 57 Race, section foreman	Wesleyan Church
" Mrs Mary F "	" Mrs Mary P, 55 Church "
" Maé C, " clerk	Manzer Mrs May, 167-N Sprague, w
" Cathleen L, " stenographer	" James, " lab
" Agnes, " bookkeeper	" Jerry, " lab
Malovey Paulina, 194 Marshall, dom	" Dale, " lab
* " Minnie, 65 Division, dom	" Eli, 296 Hull, farmer
Manee Geo W, 307 E Wash, decorator	" Mrs Nellie, "
" Mrs Mary F, "	" Hazel M, " u
" A Blanche, " s	" George, 292 Smith, lab
" Marvis, " u	" Mrs Sarah, "
" LaVerne, 263 E Washington, decorator	" Willard, " u
" Mrs Myrtle, "	" Arthur R, " u
" Lewis F, " u	Marion Mary, 124 Charles, T
Mannerow John C , steam dye and carpet cleaning works, 66 S Monroe; res same; Bell phone 361, S M phone 4731	Markham Marcus, 138 Harrison, r
" Mrs Minnie, 66 S Monroe	" Mrs Louise N, "
" Amanda D, "	" Amos, 213 Marshall, r
" Flora C, " s	" Mrs Lydia H, "
" Helen, " s	" Wm E, 24 Munson, M
" Marguerite, 115 Wat Ave, stenographer	Markoff Fred, 142 S Jefferson, farmer
" Frederick E, " cartoonist	" Mrs Minnie, "
Mannerow C W , mfr of boots and shoes; repairing a specialty; agt Sure Stick cement; with H Cain & Co; res 282 W Pearl	" Bernice, " u
" Mrs Barbara, "	Marquette Colonel A, produce buyer, 106 E Washington
" Bertha B, " clerk	" Mrs Linnie, "
" Mrs Lizzie, 58 Hooker, w	" Ora A, " s
Mannerow Levi C , cabinetmaker; hand-carving, saw filing, knife and shear sharpening, 105 W Chicago; res 282 W Pearl	Marsh Darwin W, 127 N Fremont, granite cutter
Mansell & Kappler , plumbers, steam and gas fitters, 23 S Monroe; E Mansell, Geo H Kappler	" Mrs Cora M, "
Mansell Edwin, 58 W Pearl, plumber	" Harold W, " s
" Mrs Mary, "	" Rhea A, " s
" George, 55 N Hanchett, plumb	" Lester M, 234 N Hudson, r
Mansfield Mrs Ida, 82 Hull, dressmakr	" Mrs Julia A, "
	Martin George , county treasurer, office at courthouse, residence three miles east
	Martin Wm C, 139 Morse, barber
	" Mrs Outie E, "
	" Stewart, " u
	" Wm C, " r
	" Oscar S, 127 N Clay, r
	" Mrs Celia, "
	" Katherine B, 40 Williams, stenographer

TWO BIG DEPARTMENTS

LUMBER
and FUEL

AND THE LEADERS IN BOTH

THE LARGEST STOCK OF BUILDING MATERIALS anywhere in this part of the country, and most carefully selected with the view always in mind of SAVING MONEY to the Builder without making an unnecessary sacrifice in quality.

The same thing applies to **GOAL** and whether Soft or Hard is wanted, the best kind of each, and the BEST only is carried in stock at our yards. A trial is all that we ask from you.

IN EITHER LINE EVERY
DAY THROUGH *the* YEAR

OUR PRICES ARE RIGHT

and WE WANT TO PROVE
IT TO YOU. ~~~~~

S. Pollock & Son

"WATCH THE YELLOW WAGONS"

Massey John, 178 Cutter Ave,	lab	McCort Frank F , propr Wise Department Store;
" Mrs Susie, "		res 111 Division
" Harold, "	lab	" Mrs Lotta, "
" Leda, "	T	" Mildred A, "
" Albert, "	P	McCosh Elizabeth, 273 WPearl, teachr
" John, "	s	McDonald James, 113 E Wash, cooper
" Raymond, "	u	McDougal John W, 112 Wat Ave, r
" Arlene, "	u	" Mrs Barbara, "
Mason A F, 107 N Hudson,	r	McEgan Frank, 50 Race, C
" Mrs Mary J, "		" Mrs Ellen, "
Mawhood Mrs Ella, 293 W Pearl,	w	McElroy Edward M , 151 N Hudson,
Maxson Rhea, 234 E Pearl,	T	supt city schools
" John C, 48 E Wash,	r	" Mrs Delora E, 151 N Hudson
" Dora E, "		" James K, "
Maxwell Mrs Evaline, 80 Peckham, w		" Andrew E, "
May James, 25 Orchard, emp Gas Co		McEndarffer John I, 82 N Polk, lab
" Mrs Bertha S, "		" Mrs Linnie M, "
" Kenneth B, "	lab	" Lewis B, "
" LeRoy V, "	s	" Morris J, "
" Elnora, "	s	" Beatrice I, "
" James, "	u	" Alvin, 156 Jackson, carptr
" John, "	u	" Mrs Nellie, "
" Baby, "	u	McGrew Tobias J, 115 Harrison, lab
Maynard Mrs Doris E, 85 West Wash,		" Curt, "
waitress		McGuire Patrick, 33 N Hanchett, Ce
" Mrs Mary A, 59 E Railroad, w		McGurk Mary, 20 E Chicago, dom
McCally Curtis A, 74 E Washington,		McHale Bernard J, 103 Wright, lab
glove mfr		" Mrs Martha E, "
" Mrs Luella, "		McKee William, 123 Jackson, M
" Mildred, "	s	" Mrs Mabel, "
" Albert, "	u	" Morene, "
" Baby, "	u	" Leslie, "
McCarty Wm H, 111 E Pierce, lab		McKenzie Chas R, 83 E Alden, R
" Mrs Minnie E, "		" Mrs Nellie H, "
" Mrs Caroline, 20 Harrison,		" Thelma L, "
milliner		" David R, "
" C W, 69 E Chicago, barber		" Ardath M, "
McClue J Jay, 23 N Jefferson		McLane Scott, 67 Hull, horseman
" Mrs Jessie, "		" Mrs Alice M, "
McCook James, 49 Race, teamster		" Mabel L, "
McCormick Mrs Hattie M, 90 E Alden		" Frances I, "
" Hazel M, "		" John H, 35 Hull, r
McCort Wm H , dry goods, hosiery,		" Mrs Catherine, "
underwear, cloaks, dressmak-		McLaughlin Alphonso A, 127 Harrison
ing, bargain basement, etc,		" Mrs Minerva D, "
13 W Chicago;		McMahon David, 153 Hull, P
res 110 W Pearl		" Mrs Ina, "
" Mrs Alice M, "		McNabb Susie, 24 S Monroe, dom
" Malcolm H, "	u	
" Yale B, "	u	

McNall Hiram, 99 Cutter Ave, mason	McViness Levi, 106 Perkins, engineer
" Mrs Mary A. "	" Mrs Sadie, "
" Charles J, 283 S Jeff, plumber	" John W, " u
" Mrs Luella M, "	Mead Henry C, 258 E Washington, r
" Blanche, 189 N Hudson s	" Mrs May, "
McNeil Mary, 147 Grand, teacher	Meader Rev Robert E, 62 Marshall, pastor M E Church
McNitt Wallace W, 161 S Hudson, lab	" Mrs Jennie E, 62 Marshall
" Mrs Addie E, "	" Frances S, " s
" Anna M, " s	" Laura E, " s
" Mrs Nancy M, " w	" R Paul, " s
" Flora, 72 E Pearl, s	" Willard J, " s
McPeak Bert E, 204 S Jefferson, lab	" Ralph G, " s
" Clyde, " plumber	" George Y, " u
" Mrs Mabel, "	" Edwin E, " u
McQueen Albert D, 21 Liberty, P	Meese Daniel, 16 Munson, carpenter
" Mrs Mary A, "	" Mrs Mary, "
" Ray D, " T	Merrill Neil, 24 N Monroe, high grade pianos
" Leo E, " P	" Mrs Eva M, "
" Rex F, " s	" David A, 139 S Monroe, r
" A J, " s	" Edwin, " horseman
" Carl J, 23 Elizabeth, T	" Mrs Estella, 79 Jackson, nurse
" Mrs Hattie, " T	
McSweeney Jarold, 90 S Monroe, P	

SWEET'S REPAIR SHOP

74 W. CHICAGO ST.



Bicycles, Safes and
Typewriters

Locks and Umbrellas Repaired.
Keys Made or Fitted. Baby Cab
Tires put on.

BICYCLE REPAIRS

A Large Stock Always on Hand.
I Guarantee Perfect Satisfaction.

W. J. Sweet

Mercer Meta, State School, teacher	Mills Herman, 23 Jay, J
Merritt Mrs E Charlotte, 389 Grand, w	" Harvey, 225 W Chicago, r
Messick Mrs Mary E, 49 Race, w	" Mrs Emily C, "
Metzgar Elias, 25 N Monroe, lab	Milnes & Watson , real estate and insurance, loans and mortgages, 16 W Chicago; Alfred Milnes, Joe R Watson
Michigan Inn , adjoining Public Library, E Chicago St; \$1.50 per day; rooms with or without board; Kate F Shelp, propr	Milnes Alfred , 132 Marshall, real estate
Micklatcher Frank, 28 Sheridan, lat	Milnes Supply Co , 54, 56 and 58 W Chicago, meats, groceries, fruits, crockery, etc
" Mrs Pearl, "	Milnes Mrs Cecelia, 35 N Fremont, w
" Bernice, " u	" Annie L, " music teacher
" Helen, " u	" Grace I, "
Mickle Layertis, 162 Perkins, r	" Wm H, 131 N Hanchett, merchant
" Alonzo, " lather	" Mrs Louise, "
Milburn Mrs Julia M, 407 W Chi, w	" Wm Alfred, " s
Miles Ives G, 100 Grand, r	" Margaret, " s
Milhan Aaron D, 155 S Monroe, r	" Harrison L, 25 Grand, merchant
" Mrs Mary C, "	" Mrs Bessie A, " s
Milks Edwin H, 158 Harrison, cooper	" Edith E, " s
" Mrs Alice J, "	Miner Edgar A, 84 E Pierce, carpenter
" Hazel T, " printer	" Mrs Eunice C, "
" Pearl, 29 W Pierce, clerk	" Byron M, 115 Morse, T
" Mrs Etta, "	" Edna B, " probate clerk
Miller Geo D, 34 N Fremont, lumbermn	" Frank H, 114 Wat Ave, lab
" Mrs Carrie E, "	" Mrs Carrie, "
" William H, 99 Henry, Ce	" Leo A, 526 W Chicago, farmer
" Mrs Mary M, "	" Mrs Harriet M, "
" Fred A, 93 Henry, express drivr	" Wm E, " s
" Mrs Mattie, "	Minnear Joseph R, 149 Harrison, T
" Harold L, " u	Minter Wm J, 34 Morse, r
" Henry R, 59 W Wash, carpentr	" Mrs Lettie L, "
" Mrs Lucretia, "	" Chandler B, " s
" Jay T, 44 N Hanchett, mason	" Mabel M, " s
" C Mae, "	Misenar Mrs Minerva L, 46 Orchard, w
" Frank E, 101 N Polk, Ce	" Ralph, 234 Division, T
" Mrs Vesta E, "	Mitchell Solomon D , shine parlor; clothes cleaned and pressed; 67 W Chicago; res same
" Claude O, " p	" Wm, 145 Marshall, clerk
" Robert, 126 S Monroe, R	" Mrs Mary K, " s
" Arline, " s	" Hester, " s
" Mabel, 111 Marshall, s	Mix Ira J, 84 N Fremont, foreman, C
" J H, 56 Jackson, L S	" Mrs Ida M, "
" Mrs Kittie M, "	" Dr Chas C, 106 S Monroe, veterinarian
Milliman Ray, 216 E Chicago, s	" Mrs Rosa, " "
Mills Fay L, 65 Green, egg buyer	
" Mrs Ola, " "	
" Maurice, " s	
" Louise, " u	
" Eva, " u	

Mix Mrs Emma, 90 S Monroe, boarders	Moore Fred W, sec Coombs Milling
" Ezekiel P, " clerk	Co, 18 N Mon; res 211 W Pearl
Mockridge Mrs Harriett L, 106 Div, w	" Mrs Anna, " "
Moffitt Augustus M, 143 S Clay, r	" Marjorie C, " s
" Mrs H Othelia, " hairdresser	" Wm G, " printer
" Edward P, " teleg op	" Mrs Martha A, " "
" Mrs Alice A, " "	" Fred, 50 N Hanchett, lab
" Alvin, 176 Perkins, lab	" Solon H, 57 Munson, M
Molby Mrs Hattie M, 172 Church, w	" Mrs Clara R, " "
" George S, 12 Taylor, "	" Claudia M, " u
" Mrs Bertha, " bookkeeper	Morenzin Chas, 10 Sherman, P
Mohrhardt Mrs Maggie, 53 Hooker, w	" Mrs M Frances, " "
" Albertina, " P	" Harold, " P
" Christian, " P	" Mrs Lovisa, " "
" Elmer, " s	Morehouse Chas, 18 S Monroe, Ce
Monroe Adelbert M, 151 Liberty, T	Morey Mrs Margaret Parkhurst, Park-
" Mrs Audie L, " "	hurst-Holm, 55 N Clay; city
" George F, " s	address, 94 Oxford St,
" George A, 214 S Jefferson, lab	Rochester, N Y
" Mrs Lovina, " "	Morford Mrs Phebe, 400 E Chicago, w
Montague Joseph H, 32 W Chicago;	Morgan John L , grocer, 162 S Jeff;
real estate, insurance and collection agent and notary with seal; outside collections a specialty; res 32 Pierson	meats, groceries, dry goods and shoes, Bell phone 182; residence, 111 S Hudson
" Mrs Laura A, " "	" Mrs Mae, " "
Montgomery John B, supt State Public School; res same	" Lloyd, " clerk
" Mrs Annie C, State School	" Maud, " s
" J Chalmers, " s	
Moon Dorothy A, 16 Green, s	
Moore Frank B, real estate loans, 7 W Chicago; res, 19 E Pierce	
" Mrs Laura W, " "	
" Ellen W, " s	
" Gertrude S, " s	
" Evelyn, " s	
" Whitley B, " s	
" Edward A, 197 W Chicago	
" Mrs Clara B, " "	
" Frieda E, " s	
" Edna M, " s	
" E Franklin, " u	
" Mrs Sarah M, " w	
" Mrs Bridget A, 17 Green, w	
" Mrs Electa S, 56 Peckham, w	
" Mrs Eleanor C, 188 N Hudson	
" Fred M, " fence dealer	
" Wm R, " "	

SCHMEDLEN'S OWN MAKE



STANDS FOR

**Good Material
Good Workmanship
Low Price**

Made at Schmedlen's Carriage Works
Home of the West Hydraulic Tire Setter

Coldwater, - Michigan

Morgan Milton F, 181 Hull,		Mosher Mary, 155 N Jefferson	
foreman Warner's laboratory		Geo. 86 W Washington, lab	
" Mrs Esta L, "		George, 8 Conover	
" Helene V, "	s	Mott Edward H, 99 N Clay,	hostler
" Harold A, "	s	" Mrs Eva M, "	clerk
" Franklin E, 232 W Pearl,		" Howard, "	s
lawyer		" Mrs Hattie, 198 E Wash,	w
" Mrs Harriet, "		" Grace, "	
" Samuel O, 151 E Wash,	P	Mower Lewis H, E Garfield Ave,	
" Mrs Louise, "		gardener	
" Wm W, 31 E Montgomery,		" Mrs Jennie, "	
contractor		Mowry Allen H, State School, teamstr	
" Mrs Susan, "		Moylan Jerry, 147 Jackson,	lab
Morris Harvey P S, 189 E Railroad,		" Mrs Ellen, "	
clerk		" Jerry C, "	lab
" Mrs Minnie L, "		" Julia, "	
" Manvill, 53 Crippen, drayman		" Mary, "	
" Mrs Leolih A, "		Mudgett Mrs Effie P, 11 N Jefferson, w	
Scott, West State,	lab	Mullen Clarence W, 45 E Wash, L S	
" Mrs Murley, "		" Mrs Susie L, "	
" Annie M, "	s	Munson Eli, 313 Marshall, gardener	
" Calvin, "	s	" Mrs, "	
" Burt, "	s	" Mrs M E, 21 W Wash, w	
" Gertie, "	u	Murphey Ella E, 35 E Pierce, clerk	
" Dwight, "	u	Murray Rev Albert L, rector St	
" Marion L, 77 W. Montg,	T	Mark's Episcopal Church;	
" Mrs Nora G, "		residence 153 W Chicago	
" Roy L, "	s	" Mrs Estelle E, "	
" Hiram G, "	s	" Francis, "	u
" Marion N, "	s	" Mary M, "	u
" Allen R, "	u	" Samuel F, 267 Grand,	
" Clarence, 99 Division,		mail carrier	
emp Ray's		" Mrs Mary L, "	
" Mrs Nellie, "		" Mariette, "	s
" Bertha M, " tobacco stirrpr		" Margaret P, "	s
" Ethel L, "	s	" Helen, 111 S Monroe, dom	
" Clarence R, "	s	" Forrest B, 248 W Chicago,	
Morrison Mrs Eunice S, 65 E Chi,		mgr Princess Theatre	
teacher		" Mrs Pearl L, 248 W Chicago	
Morrissy John, 74 Morse, steam fittr		" Kenneth B, "	s
" Mrs Nettie, "		" Kathryn D, "	u
" Neomi, "	s	Murray & Juday, proprs Princess	
" Ruth R, "	u	Theatre, 12 W Chicago; F H	
Morse Geo H, 77 W Chicago,	r	Murray, C C Juday	
Moses Mrs Hannah E, 22 Sheridan, w		Musselwhite Mrs Lois E, 88 E Chi, w	
Mosher James D, 139 Church,		Musser Howard H, 142 Jackson, carpentr	
bookkeeper		" Mrs Mildred E, "	
" Mrs Marthena E, "		" Loy M, "	u
" Edwin H, "	s	" Oma, "	u
" Roberta E, "	u	" Ernest, 53 E Chicago, lab	
		" Mrs Audra, "	dom

THE COOMBS MILLING CO.

MANUFACTURERS OF

MICHIGAN'S

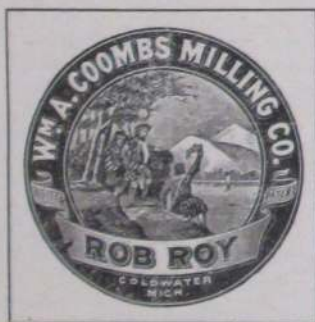

STANDARD

SPECIALTIES

STRONG SPRING WHEAT FLOUR, RYE
FLOUR, BUCKWHEAT FLOUR,
BOLTED CORN MEAL.

THE COOMBS MILLING COMPANY

No. 18 N. Monroe St., Coldwater

Myers George J. , second hand store, 21 S Monroe; res 78 S Clay	Nevison Stephen , propr Nevison Bakery, 29 W Chicago; all classes fine baked goods; residence, 27 Church
" Mrs Fredriega M, "	" Mrs Isabella E, "
" Wm R, 176 W Pearl, drayman	" Mabel G, " clerk
" Mrs Mary E, "	" Isabella E, " clerk
" Rosa B, "	" Stephen, Jr, " baker
" Mrs Julia, 109 Walnut, w	Nettleton Ida M, 18 N Jefferson
" Mrs Mary H, SPS, cottagemgr	Newberry Mrs Fanny E, 124 Marshall, authoress
" Herman J, 166 N Clay, s	Newell Charles H , publisher Courier 56 S Monroe; res 100 S Monroe
" Mrs Rebecca, 22 Abbott Ave	Newhouse Mrs Rachel, 104 Elm, w
" Nelson J, 68 N Hanchett,	" Kay, " s
" salesman	" Ray, " s
" Mrs Maud C, " waitress	" Mrs Tilla, " T
" Albert F, 249 Hull, T	Newman Chester A, photographer, 20 S Monroe; res 74 Peckham
" Mrs Blanche S, "	" Mrs Effie, " s
" Mrs May, 110 Clark, w	" Creede L, " s
" Mrs Cora, 148 Henry, w	" Paul A, " s
" Florence A, " emp Warner's	" Stephen, 27 Hull, r
" Dorothy E, " s	" Mrs Allmara, " R
" Mrs Margaret, 140 S Monroe, w	" Wm, 33 N Hanchett, T
	" Wm C, 19 Clark Ave, T
	" Mrs L Isabel, " u
	" Vera I, " u
	" Leo F, 133 S Clay, emp Walker's
	" Mrs Marium " nurse
	Newton Mrs Ruth N, 145 S Monroe, w
	" Ida L, " teacher
	" Lulu M, " milliner
	Nichols Mrs A Louise, 106 Division, w
	" Robert L, " R
	" Albert A, 207 W Chi, comtrav
	" Mrs Victoria " P
	" Hart E, 122 Perkins, P
	" Mrs Belle, " P
	" Walla H, " P
	" Edwin, 23 Elm, merchant
	" Mrs Harriet, " r
	" Leander, 218 Henry, r
	" James H, " lab
	" Henry W, 142 Cutter Ave, painter
	" Mrs Cora F, " s
	" Bruce H, " s
	" Frank W, 31 Munson, lab

N

Nachbauer Andrew, 139 E Railroad, cigarmaker	
" Mrs Cora J, "	
" Benjamin F, " lab	
" Chas B, " L S	
" Ruth M, " s	
Nagle John G, 157 Taylor, P	
" Mrs Catherine F, " s	
" Hugh A, " s	
" Kathaleen L, " s	
Nash Mrs Angie L, 227 N Hudson, w, dressmaker	
National Burial Device Co , 21-25 S Hanchett; president, R R Kin- ney; vice president, J C Turn- er; secretary, A E Collier; treasurer, M A Kinney	
Naylor Mrs Blanche, 86 Walnut	
Neal & Angevine, dairymen, N Mich Ave; J N Neal, C J Angevine	
Neisius Kurt, 253 Division, Br	
" Mrs Dora L, "	
Nelson James, 137 S Clay, J	
" Mrs Minnie, "	
" Ernest, 192 Henry, lab	
Nelthorpe Mrs Viola, 139 Wat Ave, w	

Nichols Herschel D, 38 Tibbits,	P	Norris Fred G, 25 W Washington,	R
" Mrs Emma L, "	"	" Mrs Emma J, "	"
" Garry W, "	P	" Mrs Catherine, 34 Smith,	w
" Floyd C, "	s	" Wm W, "	baker
" Charles T, 124 Charles,	M	" Mrs Mary, "	"
" Mrs Jennie "	"	" Irl W, "	s
" Margaret I, "	u	" Ervin W, "	u
" Baby, "	u	" Norman A, "	u
" Vera E, 291 N Hudson	s	Norton Mrs Louisa, 17 Perkins,	w
" Byron J, 71 Tibbits,	"	" Henry, 21 E Railroad,	lab
" Mrs Kate, "	machinist	" Jeanette M, 151 S Clay,	dom
" Frances, "	u	" Wm P, 121 S Jefferson,	r
" John, 53 E Pearl,	T	" Mrs Mary A, "	"
" Mrs Myrtie, "	T	" Charles, 316 E Washington,	r
" Winfield S, 68 Charles,	lab	" Mrs Mariah, "	"
Nickels Mrs Wealthy, 83 N Polk,	w	" George W, 168 N Sprague,	lab
Nicholson Mrs Hattie D, 33 N Jeff,	w	" Mrs Lillian, "	"
Niles Ola 123 Perkins,	s	" Elmer, 180 E Washington,	P
Nivison Geo F, 64 E Pearl,	janitor	" Mrs Myrtie, "	"
" Mrs Katie, "	"	" Mrs Myrtle, 163 S Monroe,	dom
" Bertha P, "	"	" Helen, "	u
" vocal music teacher	"	Nouffer Edwin, 10 N Monroe,	printer
" Wm E, 185 N Clay,	farmer	" Mrs Ethel, "	"
" Minnie A, "	"	Novak Wm J, 23 N Hanchett,	baker
" Carl, "	s		
" Ara B, "	"		
" Mrs Mary O, 85 Cutter Ave, w	"		
" Geo E, 32 Perkins, carpenter	"		
" Mrs Jennie E, "	"		
" Islamae, "	s		
" Rovell R, "	s		
" Eilene, "	u		
Nixon Thos J, 104 S Monroe,	r		
" Mrs Amelia E, "	"		
" Jennie, 47 Daugherty,	"		
" dressmaker	"		
Nixon Mrs Huldah, 105 N Fremont, w	"		
Noblet Agnes, 214 W Pearl,	dom		
Nodell Jacob, 16 Elm, cigarmaker	"		
" Mrs Fannie B, "	"		
" Louis C, "	s		
Noel Vina M, 7 Cutter Ave,	s		
" Jesse G, "	s		
Norcuz Mrs Delma, Hotel Emery, cook	"		
Norris Frank H, 389 W Chicago,	R		
" Mrs Mary A, "	"		
" Wm M, "	Co		
" Allice K, "	s		
" Warren C, "	s		

BOTH PHONES 299

E. SHOECRAFT

PROPRIETOR OF

Shoecraft's Livery

AND

FEED STABLES**Hack, Baggage & Transfer Line**

**Fine Outfits for Weddings, Parties
and Funerals. Our Prices
Are Right.**

Coldwater, Michigan

THE REPORTER

DAILY, -:- SEMI-WEEKLY

ENTERS **5600** HOMES

In Branch and Surrounding Counties. Gurrantees More Circulation Than All of the Other County Papers Combined.



HORACE KITCHEL
Publisher and Proprietor

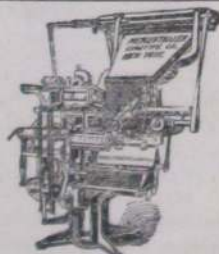

HAS TWO LINOTYPES
Which Set All Type by Machinery

HAS MACHINERY EQUIPMENT

Equal to that of Newspapers
in Cities of 25,000
Population

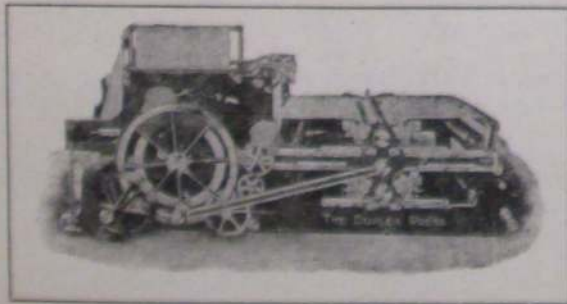

DUPLEX WLB PRESS—CAPACITY 4000 REPORTERS AN HOUR

O'Shaughnessy Bros , 60 W Chicago, mfrs of celebrated J L P and Dan Boone cigars; P A and J S O'Shaughnessy	Pangburn Edw F, 48 Division, promoter
O'Shaughnessy John, 76 Harrison, mfr	Paradine Wm W, 41 E Montgomery, r
" Mrs Bridget, " w	" Mrs Emily R G, " s
" Patrick, 147 Taylor, mfr	" Florence, 30 E Pierce, s
" Mrs Jennie, " "	" Blaine, 149 Harrison, Ce
" Mildred, " s	" Mrs Victoria, " "
" Linton, " u	Park Edrue D, 354 E Chicago, r
Osmun Mrs Mary, 155 Perkins, w	" Mrs Susan H, " "
Otis Mrs Catherine, 436 S Clay	" Warren L, " farmer
" Ellsworth, " lab	Parker John N, 101 E Pierce, com trav
" Albert, " farmer	" Mrs Matilda, " "
" Ervin, 86 N Polk	" John G, " s
" Mrs Bertha L, " "	" Daniel G, 17 Harrison, gas fitter
Ott August, 92 Hooker, plumber	" Mrs Lucretia M, " "
" Mrs Bertha " "	" Frank L, " pressman
" Frank E, " clerk	" Edith, " gas office
" Christine, " s	" John P, " gas fitter
Oxenham Anna H, 34 Cutter Ave	" Frances J, " bookkeepr
" Robert, 45 Pierson, lab	" Mrs Charlotte, 270 W Pearl, w
" Mrs Rosetta M, " "	" Ruth, " s
Overton Vernon D, 115 N Clay, s	" Lois, " s
Ovenhouse Frank , general black-smithing and woodwork, 22 S Clay; res 93 Taylor	" Mrs Caroline A, 7 Orchard, w
" Mrs Martha, " "	" Burr, 81 E Montgomery, T
" Roy, " s	" Mrs Susie, " T
" Lucy, " s	" Ira, 160 E Wash, teamster
	" Mrs Lydia, " "
	" Harry W, 182 Marshall, postal clerk
	" Mrs Linnie S, " "
	" Ruth S, " "
	" Esther A, " s
	" Harriet W, " s
	" Alarie L, 27 Sheridan, L S
	" Mrs Norah E, " "
	" Isabel, " s
	" John J, 56 Church, Ce
	" Mrs Jessie E, " "
	" John C, " u
	" Mrs Mary J, 22 Abbott Ave, w
	" Henry, 112 Elm, lab
	" Mrs Mary J, " "
	" Lewis, 34 Race, emp Standard Oil Co
	" Mrs Rose, 34 Race
	" Leo J, " u
	" Silas M, 231 Grand, lab
	" Mrs Lucy, " "
	Parkhurst Mrs Emma J, 384 N Hudson, w
	Parkinson Stephen L, 195 Grand, painter
	" Mrs Eva A, " "

P

Palmateer Otto E, 160 N Jefferson, clerk	
" Frank, 5 Perkins, P	
Palmatier Joseph, 132 Perkins, P	
" Joseph, 163 Perkins, r	
" Mrs Sarah A, " "	
" Clyde, " s	
" Floyd, 33 W Washington, R	
Palmer & Palmer , attorneys, 39 W Chicago; E E and L R Palmer	
" Elmer E, 218 E Chi, lawyer	
" Mrs Florence A, " "	
" Jaquelin, " "	
" Harold, " s	
" LeRoy R, 183 E Pearl, lawyer	
" Mrs Lulu, " "	
" Jeanette, " s	
" Elsie M, " s	
" Mrs Josephine S, 18 S Polk, clerk	

Parrish & Co , 6 S Monroe, watch-makers, jewelers and engravers; S A Parrish, F C Fulkerson	Pauletti Mrs Orsola, 13 W Alden, w
Parrish Starr A, 17 Peckham, jeweler	" Victoria M, " T
" Mrs Nellie K, "	Payne Jesse D, cigar mfr, 12 N
" Howard R, " u	Hanchett; res 30 W Pierce
" Ora, 89 E Montgomery, T	" Mrs Ludavine, "
" Owen, 15 W Pearl, T	" George W, 201 N Clay,
" Seely, 153 E Chicago, painter	billiard hall
" Mrs Eva, "	" Mrs Jessie E, "
Parshall Mrs Elizabeth, 10 S Mon, w	" Cecil C, " s
Parsons Aaron J, 21 E Railroad, r	" Maurice D, " s
" Mrs Lucy M, "	" Margaret, " u
" George, 90 W Montgomery, r	" William H, 110 W Chi, paintr
" Mrs Ida, "	" Mrs Alice, 244 E Pearl, w
Parmenter Gladys, Arlington, waitress	" Preston, " r
Patch Freeman D, 595 W Chi, farmer	" Mrs Zola, 332 E Chicago, w
" Mrs Angeline, "	" Thelma B, " u
" Eugene, 20 Green, J	" Bernice, " u
" Mrs Melissa, " dressmaker	Pearce Alfred E , 31 W Chicago, mfr
Patterson Dr Richard E , dentist,	Bloomer, Prince P, High Rock,
19 W Chicago; res Arlington;	American and Blue Ribbon
office phone Bell 115, res 50	cigars; res 63 N Hudson
" Mrs Nettie, 64 N Hudson, w	" Mrs Nettie E, "
	" Mrs Eliza, 38 N Monroe, w
	Pearson Mary I, 12 S Clay, s

Nevison's =: Bakery

Wholesale

AND

Retail

Hundreds of Families in Coldwater Now Use and Enjoy Nevison's Famous BUTTER FLAKE BREAD. The BEST of Everything in the way of

Cakes == Plain, Iced and Layer

Doughnuts, Cookies, etc.

CAKES for PARTIES A SPECIALTY

S. NEVISON, 29 W. Chicago St.

Peavey Julius P, 42 Abbott Ave,	r	Perry J B & Co, 72 W Chicago,	
" Mrs Rosa,	"	flour and feed, hay and straw	
" Rosa,	"	T Perry Joseph B, 24 Morse,	merchant
" Claude,	"	T " Mrs Libbie E,	"
" Lillian,	"	T " Chas M,	s
" Bessie,	"	T " Mrs Sophia H, 124 Marshall,	w
" Grace,	"	Perry Lewis E, 126 N Jefferson,	agt
" Charles,	"	for Watkins' Remedies—lin-	
" Sarah,	"	iment, laxtone, cough cure,	
" Guy, 6 Chicago Ave,	P	also spices, extracts, stock	
" Mrs Mabel,	"	and poultry tonic	
Pechorell Bros, fruits, nuts, candy,	"	" Mrs Carrie E, 126 N Jefferson	
cigars, ice cream, etc, 19 W		" Lulu M,	teacher
Chicago; Angelo and Basil		" Blanche K, 146 Hull	
Pechorell		" Myrtle E,	s
" Angelo, Arlington, merchant		Petch Hubert V, 122 N Hudson,	s
" Basil,	merchant	Peters Mrs Harriet, 19 W Pierce,	w
Pellett Wayne, 59 S Jefferson,	clerk	" Mrs Sarah H, 24 S Polk,	w
" Mrs Salla D,	"	Peterson & Bay, veterinary physi-	
Pender & Morgan, dealers in hard		cians and surgeons, 28 N	
and soft coal, 125 E Railroad:		Hanchett; Drs L Peterson and	
Andrew Pender, J L Morgan		Chas H Bay	
Pender Andrew, 107 E Railroad,		Peterson Dr Lloyd, 214 Grand,	
" Mrs Emily,	coal dealer	" veterinarian	
Pennock C B, china and glassware,		" Mrs Jessie M,	"
novelties, toys, household		Pfirrman Mrs Lillah, 76 Harrison,	w
utensils, etc, 11 W Chicago;		" Loretta E,	s
residence 136 Division		Phelps Dr Norman E, dentist, 28 W	
" Mrs Helen,	"	Chicago; Bell phone 387; res	
" Chas B, Jr,	s	phone, 726; res 33 Morse	
" Mildred L,	u	" Mrs Charlotte E,	"
Peppiatt Claud, 33 Abbott Ave,	Ce	" Dorothy J,	u
" Mrs Minnie B,	"	" Harry A, 96 Jackson,	Br
" Mildred M,	u	" Mrs Helen E,	"
Perk Wm H, 91 Hooker, cigarmaker		" Monaghan,	s
" Mrs Rosa M,	"	Phibbs John, 94 Pierson,	lab
" Ralph H,	s	" Mrs Catherine,	"
" Arlene,	s	" Helen M, 311 N Hudson,	dom
" Wm C,	s	Phillips Robert, garment maker for	
Perkins Christopher, 57 S Mon, hostler		men and women, wholesale and	
Perkinson Geo A, 64 Church,	clerk	retail; also mfr of overalls,	
" Mrs Grace M,	"	shirts and jumpers, 10 W	
" Raymond H,	u	Chicago; Bell phone 246;	
" Dorothy M,	u	res 389 Grand	
Perrin Ethel L, 26 Wat Ave,	clerk	" Mrs Mary E,	"
" Mrs Elvalinna, 192 N Clay		Philbrick Clarence, 215 N Fremont,	lab
" Hah M,	s	" Mrs Myrtle,	"
Perrine Mrs Marie, 24 E Alden,		" Frank G,	s
dressmaker		" Herbert J,	u

Phinney Geo H, 225 E Pearl, carpenter	Pitcher John, 437 W Chicago, r
" Mrs Emma, "	" Mrs Maggie J, "
" Bernice, " teacher	" Gerry A, 14 S Clay, painter
" Mrs Sarah A, 229 E Pearl, w	" Mrs Ella T, "
" Willis E, " clerk	" Clara, 151 Marshall
" Mrs Ella M, "	" George W, " lab
" Mrs Millie B, 123 N Jeff, w	" Chas L, 176 Jackson, carpentr
" Ralph D, 148 E Pearl, T	" Mrs Minnie E, "
" Mrs Eva M, " s	" Mildred M, " s
" Dorothy A, " s	" Mrs N Evelyn, 105 S Mon, agt
" George L, " u	" Philip, 16 Green, jeweler
Pickhaver Mrs Elva A, 184 N Clay	" Mrs Mary M, "
" Winnifred B, " T	" Mrs Ruth G, 144 Taylor, w
" Lionel G, " s	" Ralph E, " u
Pierce Lewis E, 191 Henry, r	" Ila R, 141 Wright, s
" Mrs Lucy A, " s	" Bert L, 149 S Monroe, p o clerk
" Anna S, " s	" Mrs Bessie, "
" Mrs Stella M, 81 Marshall, w	Playford Fred, 33 N Hanchett, painter
" G Otis, 244 E Chi, auto dealer	Pixley Arnold W, 114 N Clay,
" Mrs Bessie I, "	harnessmaker
" Nelson L, 20 Wat Ave, lab	Pixley Mrs Etta, " dressmaker
" Mrs Lizzie E, " s	" Clifford, 15 Race, L S
" Jesse L, " u	" Mrs Bessie, " s
" Esther J, " u	" Arthur, rear 93 E Pierce, T
" Ethel M, " w	" Mrs Mabel, " s
" Mrs Mary R, " w	" Gladys, " s
" Clark J, 44 W Alden, painter	" Mr, " r
" Harold, 78 Waterman Ave, s	
" Mr, 59 W Washington, lab	

USE THE TELEPHONE!



In this day and age "time is money." Save time (and money) by using the lines of the

Michigan State Telephone Co.



Free Service to many distant parts of Branch County.
Low Rates to all Michigan points.

Perfect Service to New York, Detroit, Chicago—all parts of the United States.
A Twentieth Century Convenience and Necessity in every Home
and Place of Business.—Come in and let's talk it over.

E. J. ALLEN, Local Manager.

15 South Monroe St. Phone No. 5.



Pollock & Son , coal, lumber and general building materials; 112-136 W Chicago		Pray Wm E, 43 Daugherty, foreman	Bx
Pollock Chas A, 163 Marshall, lumber dealer		" Mrs Mary, "	
" Mrs Ethelyn, "		" A Dorothy, "	s
" Rosamond J, "	s	" Christine H, "	s
" Winifred L, "	s	" Frances M, "	s
" Mrs Sarah J, 50 N Clay, w	w	Preston Mrs Matilda H, 26 W Alden, w	w
Pomranka Edward, 22 Race, M	M	" Mrs Rhoda P, 151 Elm, w	w
" Mrs Ella, "		" Robert N, 265 N Hudson, painter	
" Rex E, "	s	" Mrs Cora M, "	
" Mrs Anna, 30 Conover, w	w	" Rena B, "	s
" Carl J, "	s	" Mary E, "	s
" Fred, 33 N Hanchett, C	C	" Alice, "	s
Pomero Hazel, 86 S Monroe, teacher		" William W, 179 N Hudson, carpenter	
Poole Wm W , tinner; roofing, ceiling, furnaces, general metal work, 40 S Monroe; residence 28 Tibbitts		" Mrs Eva, "	
" Mrs Philenda, "		" Ruth A, "	s
Portner Mrs Ruth, 81 S Hudson, w	w	" Louise C, "	s
Post Frank I , 67 E Pierce, chief chemist, Wolverine Portland Cement Co		" Ellen M, "	u
" Mrs Lura M, 67 E Pierce		" Richard A, "	u
" Dorothy M, "	u	Price Franklin B, 27 E Railroad, r	r
" Ebenezer, 142 Morse, r	r	Priest Dessie L, S P S financial clerk	
" Mrs Mary S, "		Prugh Clem L, 51 E Washington, T	T
" A, 84 N Fremont, Ce	Ce	" Mrs Opal L, "	
Potter Wittet, 146 Wat Ave, mason		" Zelpha D, "	s
" Mrs Estella, "		" Lewis R, "	u
" George B, 46 N Sprague, lab		Pullen Laura B, 73 Division, teacher	
" Mrs Gertrude D, "		Purdy Frank A, 174 Grand, meat cutter	
" Morris G, "	s	" Mrs Anna L, "	
Powell Edith, Abbott Ave, T	T	" Ferris F, "	s
Powers Mrs Margaret, 75 W Chi, w	w	Putnam Wiley, 125 Cutter Ave, r	r
Pratt Manufacturing Co , manufacturers of children's sleds and step-ladders, 168 to 176 Division; pres and treas, A J Pratt; vice pres, C A Pollock; sec, E J Allen		" Mrs Julia, "	
Pratt Allen J , 90 Division, mfr	mfr	" George, 88 N Sprague, mason	
" Kathleen, "		" Mrs Blanche, "	
" Dorothy, "	s	" Harrison O, "	s
" Mrs Sophia M, 215 E Chi, w	w	" Leland L, "	u
" Ira R, 27 Church, ins agt	ins agt	" Mrs Rachel, 225 W Pearl, w	w
" Mrs Mary A, "			
" Angie A, 209 N Clay			

Q

Quackenbush Geo A, 163 E Wash, tinnr	
" Mrs Nettie L, "	
Quay Mrs Emma S, 193 N Clay	
" Marguerite R, "	stenog
" Paul E, "	T
" Grace K, "	s
Quirk Mrs Matilda, 113 Division, w	w
Quimby Everett J, 270 S Jefferson, r	r
" Mrs Charlotte, "	
" Mrs Grace, 98 E Wash, dressmaker	
Quisenberry Vivian, 183 N Fremont, u	u

R

Rabien Ross, 148 S Hudson,	Br	Randolph Isaac L. , propr city
" Mrs Nina, "	w	carriage; calls promptly
Radebaugh Cloyce A, 180 N Hudson, T		made; business phones both
" Mrs Mabel L, "	"	173, residence S M 1591; res
" Arthur C, "	u	110 Waterman Ave
" James M, 339 Marshall,		" Mrs Mary A, "
carpenter		" Josephine, "
" Mrs Mary M, "		" Mrs Harriet E, 20 Taylor,
Ragan Samuel M, 86 Wright, lab		teacher w
Ralph Albert D, 22 Sheridan, teamstr		" Janet E, "
" Mrs Ada A, "		" "
Randall Mabel, S P S, attendant		Ransford Mrs Lettie, 98 Morse,
" Hazen C, 60 E Chicago,		laundress
rural mail carrier		" Lawrence, "
" Mrs Susie J, 60 E Chicago		" Lucile, "
" John, 171 S Clay, Br		Rapp Chas M, 97 Hooker, turner
" Mrs Lela, "		" Mrs Marie, "
" Rolene G, "	s	" Marie M, "
" Howard E, "	u	" Annie, "
" Ralph, 185 Marshall, clerk		" Emma, "
		" Carl, "
		" Herman, "
		" Catherine, "

HUNGERFORD & LUEDDERS



Real Estate Bought and Sold

Money Loaned

Fire Insurance

Surety Bonds

44 W. Chicago St.

Both Phones 252

Rassler Martin A, 27½ E Chicago, clerk	Reed & Johnson , agricultural im- plements, carriages, wagons and harness, blankets, robes, Huber engines and Reo auto- mobiles, 107-109 W Chicago, L C Reed, B S Johnson
" Frank H, " s	Reed Lewis C, 237 W Chi, merchant
" Vincent H, " s	" Mrs M Anna, "
Ratheamp Herman, 171 S Monroe, cigar manufacturer	" Mrs Louise, 36 N Fremont
Ratray Mrs Eliza, 195 S Jefferson, w	" Gwendolyn, " s
Rawson Mrs Charlotte, 143 N Hudson, w	" Edward F, 150 S Jefferson, lab
" Paul J, " emp S M Phone Co	" Mrs Stella, "
" Albern (Dick), 24 N Clay, Bx	" Miss, 33 W Washington, s
Ray Edward F , shipper of fancy poultry, butter and eggs, rear 17 W Chicago; res Arlington	Reid Mrs Cora, 107 E Railroad, w
" Mrs Alice L, "	Regal Gasoline Engine Co , 45-51 W Pearl; pres and general manager, A E Robinson; vice pres, H D Robinson; sec-treas, H R Saunders
" Mrs Caroline, 109 N Jefferson	Reincke John F, 189 N Hudson, postal clerk
" Charlotte S, " office clerk	" Mrs Clara A, " u
Raymond Arnold H, 63 Munson, M	" Ellen J, " u
" Mrs Libbie, " s	" Anna M, " u
" Daisy I, " s	Relyea Jay D, 200 N Clay, salesman
" Clarence, 64 Munson, M	" Mrs May M, "
" Mrs Clara, " u	" Anna Z, " s
" Ernest, " u	" Erma M, " s
" James H, barber 74½ W Chi; residence 121 W Chicago	Remil Lizzie, 136 Division, clerk
" Mrs Josie B, "	Reporter , Daily and Semi-Weekly, 9-11 S Hanchett; Horace Kit- chel, proprietor; job printing in connection
" Mrs Susannah, " w	Reynolds Norman A, 40 E Pierce, lawyer
" Wm H, 32 Abbott Ave, mason	" Mrs Emorette A, "
" Mrs Rebecca A, " s	" Charles E, 57 Munson, M
" Myrtle J, " s	" Mrs Mary A, "
" Louie B, " s	" Claude E, " M
" Geo A, 17 Elizabeth, mason	" Wm H, 68 W Wash, clerk
" Mrs Nellie J, " s	" Mrs Ella G, "
" Harlow G, " s	" Ruby M, " bookkeeper
" Francis G, " T	" Walter S, 120 Marshall, r
" Wm Elmer, 311 N Hudson, T	Rhoades Oliver, 66 N Monroe, Br
" Mrs Iva J, " T	Rhodes Thomas W, 76 N Sprague, cigarmaker
" Floyd E, " u	" Mrs Mary E, "
Re Herman P , general news and subscription agent; Bell phone 425-b; res 115 N Jefferson	Rice Eugene, 333 Marshall, r
" Mrs Stella D, " u	" Mrs Alice B, "
" Louis J, " u	" Arthur C, " u
" Margaret S, " u	" Grace, 65 N Jefferson, milliner
Reed Fred J , books, stationery, wall paper, picture framing, etc, 18 W Chi; res 213 N Hudson	" Lawrence, 63 Elm, P
" Mrs Carrie F, " u	" Mrs Amy, " "
" Walter H, 57 Hull, com trav	
" Mrs Olivia W, " T	
" Orlo G, " T	
" Mrs Helen M, 121 N Hudson, w	

Richards Charles M, 311 Marshall, r	Robbins Harry, 24 S Monroe,
" Mrs Edith L, "	emp Stokes
" Chas H, 240 Cutter Avenue,	" Charles N, 134 Jackson, lab
vacuum clean	" Mrs Lillie M, "
" Mrs Jessie A, "	" Nina M, " s
" Forrest, " s	" Edna E, " dom
" Leona F, " s	" Benson K, 211 S Jefferson, r
Richardson Mrs Flora J, 44 W	" Mrs Frances A, "
Chicago, milliner; everything	" Harry D, " emp Stokes
always up-to-date and satis-	" John, 214 W Chicago, lab
factory in price;	" Mrs Jennie S, "
residence 102 N Hanchett	" Dot L, " "
" Frank D, " horseman	" D H, " s
" Sherman, 254 Division, paint	Roberson Warford M, harnessmaker,
" Mrs Marguerite, "	19 S Hanchett; res 111 S Jeff
Richey Virginia E, 210 Marshall,	" Mrs Helen M, "
tailoress	Roberts Mrs Jennie, 57 W Montg, w
Ridgeway John, 4 Hooker, r	" Wm J, mfr Sunflower cholera
Riggs Lottie M, 111 Morse, dressmaker	cure, 8 S Monroe
Ripley Mattie, emp S P S	" Mrs Louisa, "
" Mrs Althera, 225 Marshall, w	Robinson Berry, 90 E Pierce, B
Rosch William, 255 S Jefferson, R	" Mrs Belle E, "
" Mrs Mary, " "	" Alice P, " u
" Vernon J, " s	" Mrs Eleanor, 21 W Wash, w
" Martin J, " s	music teacher
" Leo D, " s	



DON'T FORGET *that* PARRISH & CO.

The Jewelers of Fashion

Are Still Located in Their old Stand at
No. SIX SOUTH MONROE ST.

The Only EXCLUSIVE JELWELRY STORE

in COLDWATER

EXPERT MONOGRAM DESIGNING & ENGRAVING

A SPECIALTY.

- Robinson Rev Jesse C**, 145 N Jeff, r
 " Mrs Lucy A, " "
 " Arthur E, 73 N Monroe,
 pres & mgr Regal engine wks
 Mrs Anna L, 73 N Monroe
 " Philip H, " bookkeeper
 " Harold A, " s
 " Laura A, " s
 " Herbert D, " "
 vice pres Regal Engine Co
 Roblee Mrs Vina C, 90 W Pearl,
 dressmaker
Roby Norman E, drugs, books,
 stationery, paints, oils, wall
 paper, 40-42 W Chicago;
 residence 145 E Chicago
 " Mrs Florence A, " "
 " Lynn B, " s
 " Margaret, " u
Rockwood T A, propr Opera House
 feed sheds, S Hanchett;
 residence 299 W Pearl
 " Mrs Evelyn, " "
 Rodebaugh Ananias, 38 Perkins,
 carpenter
 " Mrs Evoline, " "
 " Leon G, " s
 " Frank, " T
 " Earl, " u
 Roe Mrs Mae L, 48 Division,
 dancing teacher
 Rogers Wilbur S, 359 S Jeff, farmer
 " Mrs Mary E, " "
 " Dale P, " auto repairer
 " Eva E, " linotype op
 " Myrna E, " s
 " Mrs Jane L, 94 N Hanchett, w
Rolph Benj F, County Agent and
 Sec'y Board of County Supts
 of Poor, office at courthouse;
 residence 298 W Chicago
 " Mrs Augusta, " "
 Roode Mrs Nellie M, 54 E Pearl, w
Root Edward R, 5 N Monroe, sec-
 treas Wolverine Portland
 Cement Co and sec of Tappan
 Shoe Mfg Co; 200 W Pearl
 " Mrs Alice S, " "
 " Flora E, " "
 " Mrs Irene, 179 E Chicago, w
 Root William I, 86 Daugherty, purser
 " Mrs Martha C, " "
 " Ethel, " teacher
Rose Lester E, President Southern
 Michigan National Bank;
 residence 65 Division
 " Mrs Elena C, " "
 " Bertha, " artist
 " Edith L, " s
 " Warren D, 56 Morse, farmer
 " Mrs Clara, " "
 " Rue, " bookkeeper
 " Elias, " r
 " Mrs Harriet A, 95 N Hanchett, w
 " Fannie B, " stenog
 " Mrs Sarah, 61 W Pearl, w
 " Mrs Ina, 107 Church, w
 " Ursula M, " milliner
 " Margaret A, " s
 Rosenberry Orval J, 61 Sherman, T
 " Mrs Velora M, " T
 Rosenbrook Geo R, 112 S Hudson,
 emp Stokes Co
 " Mrs Elizabeth, 112 S Hudson
 " Robert, 236 Division, Br
 " Mrs Jennie, " "
 " Russell, " u
 " Harriet L, " u
Ross Charles, merchant tailor, im-
 porter of woolens, 35 W Chi-
 residence 119 Division
 " Mrs Lucy, " "
 " Kathleen A, " s
 " Lawrence, " s
 " Alice E, " s
 " Charles C, " u
 " Mrs W M, 67 W Washington
 " Dorothy, " s
 " Lucile, " s
 " Ruth, " u
 Rouse C Eugene, 18 S Monroe
 " Mrs Mattie, " cook
Rowley Joel L, propr Opera House
 livery, feed and sale stables,
 17 S Hanchett; res 23 Grand
 " Mrs Jennie, " "
 Ruff Samuel, 340 E Washington, r
 " Mrs Anna M, " "
 Rumsey Mrs Louise, 54 S Monroe, cook
 " Carl, " u
 " Lorenzo, 33 N Hanchett, lab

Ruple Grace, 28 E Pierce, music teacher	Ryder Alma V, 11 Grand
Rupright Wm E, 141 E Pearl, painter	" Tirzah, 26 Hull
" Mrs Etta M, "	" Francis, 84 N Hanchett, r
" Maurice E, " s	" Mrs Philena, "
" Howard J, " s	Ryers W H, 18 S Monroe, machinist
" Paul N, " s	
" Rodney S, " s	S
" Esther O, " s	Sackett Jas H, 67 S Sprague, carpenter
" Eleanor G, " u	" Mrs Ella V, "
" Marian L, " u	Sagert Anna E, 3 Park, T
Rush Mollie, Arlington, waitress	Sanders Bernard, 33 N Hanchett, Ce
Russell Mrs Cassie L, 81 Peckham, w	Sandt Peter & Co , plumbing and
" Mrs Hattie, 126 Cutter Ave, cook	heating contractors, 17 N Mon-
" Mrs Edith, S P S, teacher	roe; old postoffice building
Ruthrauff T H Benton, 157 Church, carpenter	Sandt Peter, 24 S Hanchett, plumber
" Mrs Kate C, " s	" Mrs Bertha, "
" Beneta L, " s	" Isabel, " s
" Ivan G, " s	" Pauline, " s
Ryder Gardner E, 90 W Pearl, upholsterer	" Frances, " s
" Joseph E, 20 Harrison	Sanford David E , better known as
" Mrs Celestia, "	"Shorty," the barber; res
" Walter G, " actor	and shop 70 S Monroe
" Mrs Lillian, "	" Mrs Mary E, "
	" Walter C, 141 Hull, laundrym
	" Mrs Anna E, "





LEGG LUMBER CO.

DEALERS IN

LUMBER, LATH, SHINGLES, GLASS

Sash, Doors, Cement, Lime, Brick,
Wood Pulp, Paint; also Ladders,
Building and Roofing Papers, etc.

We Carry a LARGE STOCK at ROCK BOTTOM PRICES

And Cordially Invite Your

 Inspection
 

Legg Lumber Company

Corner Pearl and Monroe Streets

Sanford Lewis A, 85 Walnut,	M	Schindler Daisy, Arlington, waitress
" A Lillian, "	"	Schesler Lavinia, 124 Marshall, milliner
" R Emeline, "	s	Schmedlen Wm H , 23 and 25 N Hancock, mfr carriages, surreys, road carts, etc, and harness dealer; res 57 N Monroe
" Marshal D, "	s	" Mrs M Belle, "
" William H, 160 Jackson,	r	" M Merle, " s
" Mrs M A R, "	"	" H Ehrle, " bookkeeper
Sargent Alfred, West State, farmer	"	Schrontz & Blackmar , 8 W Chi: groceries, provisions, fruits, etc; C B Schrontz, H E Blackmar
" Mrs Amanda, "	"	Schrontz Cyrenus B, 114 S Jeff, grocer
" Daniel, " milliner	"	" Mrs Hattie, " "
Sattison Clyde M, 99 Perkins, drayman	"	" Pearl R, " teacher
" Mrs Daisy F, "	"	" Melvin I, " u
" Clayton A, " u	"	Schrotski Stephen, 25 S Railroad, lab
Saunders Harry R , cashier Coldw'r Nat'l Bank; res 91 E Chicago	"	" Mrs Lizzie, " "
" Mrs Elizabeth, " "	"	" Frances, " s
" R Milton, 180 N Clay, r	"	" Rosa, " s
" Mrs Sarah M, " "	"	" Bernice, " s
Sawdey & Burch , tinnors, 74½ West Chicago; all kinds of metal, furnace and roofing work, steel ceilings, etc; W F Sawdey, L W Burch	"	Schultz Dr Samuel , physician and surgeon, 26 W Chicago; phone Bell 283; residence 18 Hull
Sawdey Frank, 56 Cutter Ave, tinner	"	" Mrs Anne, " "
" Mrs Lillie, " "	"	" Gretchen, " u
Sawyer Mrs Susan, 100 W Pearl, w	"	Schumacher John, 68 Elm, farmer
" Cornie, " bookkeeper	"	" Mrs Rosetta, " "
" William N, 28 Green, r	"	" Roy E, 110 Morse, r
Saxton Anna, 29 Marshall, milliner	"	" Mrs Bernetta, " "
Scaggs Bert C, 21 Charles, lab	"	Schwartz Mrs Amelia, 67 Hooker, w
" Mrs Matilda A, " "	"	Scott Elder S W Leonard, 75 Daugherty, pastor Latter Day Saints' Church
" Lawrence, " s	"	" Mrs Mae L, 75 Daugherty
" Myrtle, " s	"	" Grace L, " s
" Virgil L, " u	"	" Harold L, " s
Scattergood Harry E , jeweler and optician, 50 W Chicago; residence, 266 W Chicago	"	" A Kenneth, " s
" Mrs Maude F, " "	"	" Hermon B, " u
" Florence K, " u	"	" Ellen L, " u
Schafer John M, propr John's Place Restaurant, 37 W Chicago; res, 100 S Monroe	"	" Mrs Miriam, 127 N Hudson, w
" Mrs Eunice K, " "	"	" Wm W, 74 N Fremont, painter
Scheidler & Baggerly , proprs city delivery; R G Scheidler, J A Baggerly	"	" Mrs Rilla J, " "
Scheidler Mrs Frances A, 67 Charles, w	"	" Edward, 163 S Monroe, lab
" Roland G, 34 N Polk, city delivery	"	" Mrs Cora M, " "
" Mrs Minnie, " "	"	" Marguerite L, " s
" Roland N, " u	"	" Pierre M, 55 E Wash, tinner
" Russell G, " u	"	" Mrs Minnie, " "
	"	" Mrs Mary, " w
	"	" Gula, 200 Hull, s

Seacrist Florence, 58 N Hudson,	s	Sharp William, tailor, 26 S Monroe;	
Seaman Mrs Viona, 17 E Wash		residence 39 Cutter Ave	
" Juniata, "	s	" Mrs Jane, "	
Searing Mrs Nancy A, 146 S Mon, w		" Frank G, 390 E Chi, farmer	
Sears Edgar E, 69 N Jefferson, janitor		" Mrs Eleanor M, "	
" Mrs Esther A "		Shaw Mrs Carrie A, 97 W Pearl, w	
See Mrs Elsie J, 28 Williams, w		" Wm E, 310 Grand	
" Mrs Alice, "		" Mrs Ada E, "	
" Albert R, "	s	Shay Fred A, 97 Pierson, lab	
" Florence A, "	s	" Mrs Ida B, "	
Seely Annie R, 145 Hull		" Irene, "	s
Semmelroth Melissa, 111 Marshall,		" Floyd, "	s
teacher		" Grace M, "	s
Seller Anna E, 334 Marshall, dom		" Edith L, "	u
Selby Harry V, 153 Harrison, M		Sheeler Burton J, 229 N Hudson, T	
" Mrs Rhoda B, "		" Mrs Alta M, "	T
" Carmen E, "	s	Sheets Mrs Cora B, 190 S Jefferson, w	
" Mary C, "	u	" Lela M, "	s
Sellers Mrs Mary L, 21 Perkins, w		" Cliston D, "	s
" Lewis J, "	T	" John K, 237 S Jefferson, lab	
Seney Seymour S , garage and machine shop, 29-35 E Chicago; auto supplies and repairs; residence 29 E Chicago		" Mrs Ellen, "	
" Mrs Minnie, "		Sheldon Mrs Julia E, W Gartfield Ave, w	
" Harvey, " machinist		Shelp Kate F , propr Michigan Inn	
" Pauline B, "	s	Shenefield Ernest, 50 Smith, drayman	
Severn Azilda, 64 E Pearl, bookkeeper		" Mrs Orpha, "	
Shaffmaster Frank T, 130 N Clay		" Chas, 52 Green, teamster	
" Mrs Mertie, "		" Mrs Cora A, "	
" Thelma, "	s	" Rollan, "	s
Shand Peter H, 63 Race, M		Sheneman Mrs Mary A, 163 Henry, w	
" Mrs Anna, "		Scheneman Mildred, 65 Wat Ave, clerk	
Sharff Mrs Anna, 221 Morse, T		Sherburn Owen G, 590 W Chi, farmer	
		" Mrs Rose B, "	
		" Jeddie, "	s
		Sherg A N, 16 Perkins, R	

FOX & TYLER



DRUGS
 AND
 BOOKS



21 W. Chicago St., Coldwater

THE STORE WHERE YOU GET WHAT YOU PAY FOR

Sherman Albert A. , 122 Harrison, contractor and builder	Shultz Loren, 115 Perkins, teleg op
" Mrs Mary L, 122 Harrison	" Mrs Emma, S P S, cook
" Mortimer G, 44 Pelton Ave, L S	Siedell Mrs Della, 234 E Pearl, solicitor
" Mrs Maud S, "	Sillik Fay, restaurant and pool, 60 W Chicago, 2nd floor; residence 102 Jackson
" Robert A, " s	" Mrs Anna, "
" Mrs Mary C, 174 N Clay, w	" Larry, 93 S Clay, lab
" Mae, " "	" Mrs Adaline, 31 Harrison, w
" Udolph, 420 Grand, lab	Silvers L D, 214 W Chicago, farmer
" Mrs Adaline, " "	Simmons L Dean, 19 Park Place, cigarmaker
" William B, 135 Jackson, L S	" Mrs Grace, " "
" Mrs Katie L, " "	Simons H C & Co. , 35 W Chicago; watches, diamonds, jewelry; glasses accurately fitted by a graduate optician
Sherwood Chas A. , shoe and auto tire repairing; 10 N Monroe; residence 50 W Chicago	Simons Henry C, 79 N Monroe, jeweler
" Mrs Emma G, " "	" Mrs Mary J, " "
" Irvin R, " mechanic	" W H, " banker
" Carl L, 406 E Chi, designer	" Ethel G, " s
" Mrs Lela E, " "	" Mary J, " teacher
Shipman John B. , lawyer, S M Bank building; res 62 Division	Sinclair Mrs Lucetta, 127 N Hudson, w
" Mrs Mary P, " "	Sines Mrs Rosa, 33 W Washington
Shippy Milo, 61 N Polk, teamster	Singer Sewing Machine Agency , 9 N Monroe
" Mrs Mina E, " "	Sitter Frank J. , tailor, over Bee Hive shoe store; suits and overcoats to order; repairing and cleaning a specialty; residence 108 Harrison
Shires Mrs Priscilla, 56 N Clay, w	" Lena, " dressmaker
Shirts Albert B, 28 E Washington, r	Skells Mrs Ella, 18 W Washington, w
" Mrs Nancy E, " "	Skinner Augustus J, 83 Coombs Ave, clerk
Shoecraft Ezra. , livery and feed stable, 16 N Hanchett; residence 45 N Hanchett;	" Mrs Nellie E, " "
" Mrs Flora, " "	" Russell S, " farmer
" Florence, " "	" Ralph E, " s
" Charles, " s	" Harriet M, " s
Sholtz William, 64 Hooker, r	" Mildred, " s
" Mrs Carrie, " "	" Frances L, " s
Short Otto R, 199 Grand, T	" James R, " s
" Mrs Ada A, " "	" Ellen Estelle, " u
" Rex F, " s	" Mrs Marinda E, 235 E Wash, w
Showers Fred, W Garfield Ave, lab	Slack Ruth, State School, dom
" Mrs Laura, " "	Slagle Chas B, 191 Hull, bookkeeper
" Inez A, " s	" Mrs Minnie, " "
" Don M, " s	" Mildred M, " s
" Eveline, " u	
" Frank, " lab	
Shulander Alfred A, 60 Elm, machinist	
" Mrs Florence D, " "	
" Clifford W, " u	
" Raymond A, " u	
Shulander & Addicks , proprs Monroe St garage, 50 S Monroe; A A Shulander, H G Addicks	

Peter Sandt

SANITARY
PLUMBING



STEAM HEATING Hot Water

FIRST CLASS GOODS

AND

GOOD WORKMANSHIP

No. 17 N. Monroe St.

Coldwater

Sloman Louis , 24 W Chicago, clothing, gents' furnishings and hats; residence 21 Church	Smith George F. , propr Colonial Theater, 10 S Monroe;
" Mrs Minnie I, "	res 68 W Pearl
" Herbert L, " clerk	" Mrs Caroline L, 90 S Mon, w
" Morley S, " s	" Mrs Ella B, 92 E Wash, w
" Arthur L, " s	" Mrs Mary, 59 E Pierce, w
" Esther, " s	" Mrs Maria, 140 Henry, w
" Margaret, " s	" Mrs Minnie, 86 Charles, w
Smalley Wm J, 48 Division, r	" Mrs Sarah A, 156 Cutter Av, w
Smallshaw John C. , Supt Wolverine Portland Cement Co; residence 109 Jackson	" Mrs Nancy, 64 N Fremont, w
" Mrs Frances E, "	" Mrs Laura A, 191 W Pearl, w
" Jennie L, " s	" Mrs Aurie, 78 Smith, nurse, w
" John M, " s	" Gladis M, " s
" Helen F, " s	" Samuel F, 113 Pierson, r
Smith & Bisbee , proprs City Bakery 37 W Chicago; best baked goods, pies, etc, wholesale and retail; both phones 173; Mrs Hannah Smith, J C Bisbee	" Mrs Eveline, " "
Smith Mrs Hannah, 154 Taylor	" Frank W, 75 Church, s
" Mabel, " phone op	" Charles, 212 Cutter Ave, farmer
" Margaret, 55 Pierson	" Mrs Lecretia, " "
" Myron F, 102 S Jeff, drayman	" Frank C, 36 Whitten Ave, M
" Mrs Clara E, "	" Mrs Jennie J, " "
" Chas S, 97 E Pearl, carpentr	" Wm L, " s
" Mrs Hattie L, "	" Helen, " u
" Earl E, " auto repairer	" Rev Geo W C, 480 W Chi, r
" Timothy E, 7 Cutter Ave, postman	" Mrs Sarah, " "
" Mrs Sarah M, " "	" Rollin G, 22 Henry, u
" Cleggett E, " lab	" Will A, 20 Park Place, cigarmaker
" Gertrude D, " s	" Mrs Lovina A, " "
" Leon Dewey, " s	" Grant, 126 Wright, cigarmakr
" Verlia R, " u	" Mrs Mary E, " "
" Willard C, 63 Walnut, paintr	" Erma Rose, " u
" Mrs Mary E, " "	" Sarah L, " u
" Harriet, " s	" Thomas C, 51 Green, M
" Robert E, 209 Church, mason	" Mrs Mary C, " "
" Mrs Nancy I, " "	" S Gordon, " s
" Donald W, " s	" Jay V, " s
" Willis D, " s	" Esther L, " s
" Harold T, " s	" Neil, 61 Charles, M
" Joseph M, 53 E Pearl, rural mail carrier	" Mrs Ola, " "
" Mrs Lilea M, 53 E Pearl	" Leila V, " u
" Fred A, " postman	" Llewellyn, 54 Hooker, carpenter
" Ethel, 29 Elizabeth, T	" Mrs Sarah, " "
	" Edward J, 159 S Jeff, engineer
	" Mrs Anna G, " "
	" Joseph E, " P
	" George R, " s
	" Harold W, " s
	" Fay H, " s
	" Margaret, " s
	" Bessie M, " u



Coldwater's New Postoffice Building.

ESTABLISHED 1866

ESTABLISHED 1866

OVER FORTY-FOUR YEARS

OF BUSINESS SUCCESS MAKE

SLOMAN "The LEADING

CLOTHIER"

A COMPLETE

Line of Clothing,

Hats, Caps, Suit

Cases, Trunks

and

GENTS' FURNISHINGS

ALWAYS TO BE FOUND HERE

"THE HOUSE OF RELIABILITY."

Smith Burr, 60 Elm,	s	Southern Mich Telephone Co,
" Paul, 14 S Clay,	lab	23 N Monroe; A C Hime-
" Charles H. 87 Jackson,	r	baugh, pres; R L Himebaugh,
" Mrs Rachel A, "		sec; W W Libhart, local mgr
" Frank W, 101 W Chicago,	s	Southworth Floyd, 24 S Mon, teamster
" Hale H, 152 Jackson,	P	Spade Dessa M, 254 Division,
" Mrs Nellie, "		Sparks Edgar, 69 Pelton Ave,
" Ned, "	s	" Mrs Emma, "
" Rex, "	u	" Ruth E, "
Smithpeter Gus, 71 Sherman,		" John, 105 Pierson,
meat cutter		" Mrs Ellen, 146 Hull,
" Mrs Gertrude, "		Spaulding Charles A, 30 Harrison,
Smullen James B, 193 Morse,		com trav
chief of fire department		" Mrs Grace G, "
" Mrs May, 193 Morse		" Chas A, Jr, 139 Wat Ave,
" Agnes, "	T	emp Pollock & Son
" Sallie, " bookkeeper		" Mrs Rolene M, 139 Wat Ave
" Myrtle M, "	s	Speaker Daniel B, 338 E Chi, farmer
" Margretta, "	s	" Mrs Ida, "
" Maude M, "	s	" Fred B, "
" James B, Jr, "	s	" Frank E, 196 N Hudson,
Snooks Hazel, 40 W Railroad, milliner		stock buyer
Snug Restaurant, see Geo D Barber		" Mrs Jennie, "
Snyder Mrs Elizabeth, 256 Marshall, w		" Clifford C, "
" Jay H, 166 N Clay, pressman		Spencer Chas W, 103 N Clay, butcher
" Mrs Bertha M, "		" Mrs Anna, "
" Leland, 100 N Fremont,	R	" Frank, "
" Mrs Maude, "		Spofford Byron S, pres Branch
Sobeski Pearl, 208 W Pearl, dom		County Savings Bank;
" Harry, 244 S Jefferson,	s	residence, 92 Grand
Soldatt Joseph, 246 N Hudson,	T	" Mrs Elizabeth G, "
" Mrs Annie, "		" Ellatheda, "
" Martha, "	T	Spoooner Constant C, 18 S Monroe,
" Julia, "	s	boarders
" Stephen, "	s	" Mrs Kittie I, "
" Joseph J, 80 E Alden,	T	" Wm T, 25 Whitten Av, teamstr
" Mrs Jennie, "		" Mrs Sarah F, "
Sorter Chas E, 130 Walnut, carpenter		" Dale A, "
" Mrs Lottie, "		" Bert, 86 W Wash, hack driver
" Bernice, " bookkeeper		" Mrs Jennie, "
" Mrs Margaret, 159 Wat Ave, w		Sprague Sophia, 324 E Chicago
" Wm C, 115 W Pearl,	r	" Herbert Max, 406 E Chi, s
" Mrs Harriet C, "		" Mrs Martha E, 169 Hull, w
Southern Michigan Nat'l Bank,		" Mrs Elizabeth, 18 S Polk
corner Chicago and Monroe;		Squires Wm, 125 Harrison, baker
L E Rose, president; M G		" Mrs Louise, "
Clarke, vice pres; A S Upson,		" Evalyn P, " teacher
cashier; C E Faas, bookkeep		" Anna B, " T
		Staffeldt Will A, 32 N Jeff, ins agt
		" Mrs Eurannah, "

Staffeldt Fred A, 172 Walnut,	Ce	Starr Mrs Belle R, 166 W Pearl,	w
" Mrs Mary, "		" Georgiana L, 64 Grand	
" Freda, "	u	Stauder Bertha, 314 Marshall,	T
" Carl F, 136 Henry,	M	St Clair George W, 64 Jackson,	R
" Mrs Nettie E, "		" Mrs Luella, "	
" George W, "	s	" Mabel, " bookkeeper	
" Earl C, "	s	" John, " clerk	
" Beatrice I, "	s	" Edith, " s	
Stafford Mrs Etta L, 123 Morse		" Mrs Belle, 95 S Jefferson, w	
" Ruth C, "	s	Steele Andrew J, 173 E Chicago, r	
" Anna E, "	s	" Mrs Alice H, "	
" Thomas D, "	s	" Arthur, " s	
Stahl Mrs Ola, 69 E Montgomery,	w	" Eleanor, " s	
" Ella M, "	T	" Lucy, Arlington, dom	
" Alta F, "	s	Steffaniak James, 161 Walnut, M	
" Mary, "	s	" Mrs Agnes, " s	
Stahowiak John, 271 Morse,	T	" Rosa, " s	
" Mrs Bertha V, "		" Frank, " s	
" Geneva L, "	u	" John, " s	
" Michael, 33 N Hanchett, M		" Paul, " s	
Stansell Wm T, 43 Pelton Ave,		" Helen, " u	
rural postman		Stepper John G, 142 Grand, r	
" Mrs Jessie M, "		Sterling Eugene, 21 W Alden, lab	
" A LaVerne, "	s	" Mrs Alma E, laundress	
" Irving, "	s	Stetler Adrian A, 304 E Washington,	
" Harry T, "	s	" Mrs Mary, " carpenter	
" Mrs Leonora, "	w		

FRED J. REED

Books, Stationery,
Wall Paper, Picture
Frames and Window
Shades. Edison and
Victor Phonographs

Agency for Standard Patterns

No. 18 Chicago St., Coldwater

Stevens Amariah G. , 3 W Chicago; agent Standard sewing machine, also insurance; residence 140 Marshall	Stoddard Mrs Frances , 152 Div, w
" Mrs Sarah A, "	" Carrie, S P S, dom
" Will Allen, " mgr	Stokes Mfg Co , mfrs wood novelties, 251 S Clay; C J Carlisle, mgr; B E Hall, sec
" What-Not store, 3 W Chicago	Stokes Chas A , 172 Jackson, cigarmkr
" Mrs Vera, 140 Marshall	" Mrs Anna M, "
" Dorothy S, " u	" Frank, 101 Walnut
Stevenson Chas W , 75 E Alden, barber	" Mrs Catherine, " w
" Mrs Lena, " "	Stone Mrs Louisa , 116 S Hudson, w
" Pauline, " u	" Mrs Eva H, 143 W Pearl
Steward Wm , 114 Perkins, lab	" Nellie F, " phone op
Stewart Dr Fred W , physician, Clarke block; res 295 Marshall	" Ray, " M
" Mrs Minnie, " "	" Charles F, " s
" Roscoe E, " s	" Leslie D, " s
" Beatrice, " s	" Mrs I C, S P S, cottage mgr
" Bertha E, 15 W Alden, stenog	Storr Elbridge , 174 S Clay, taxicab
" Mrs Mary J, " w	" Mrs Myrtle, "
" Wm J, 238 E Wash, P	Storms Ed , 55 W Wash, carpenter
" Mrs Grace, " "	" Mrs Addie, "
" Ernest R, 35 Wright, lab	Stout Scott B , 60 Morse, carriage ptr
" Mrs Birdie, " "	" Mrs Agnes O, "
" Harry, " s	" Nellie J, 103 E Pearl
" Lawrence, " u	Stowe Millard F , practitioner Christian Science, 20 W Pearl
" Ralph, " C	Stowe Mrs Belle W , practitioner Christian Science, 20 W Pearl
" Geo W, 39 Perkins, lab	" Lutie L, 68 E Wash, dressmkr
" Mrs Fronia, " "	" Della, " clerk
" Waive, " T	Stowell Mrs Mary E , 143 Church, w
" Clarence G, " T	" Mrs Grace, 20 Taylor, dressmaker
" Belva E, " s	" Nellie L, " teacher
" Paul D, 106 Henry, M	" Samuel L, 68 N Hanchett, roofer
" Mrs Hazel E, " "	" Mrs Edith M, " "
" Victor P, " u	Straight Henry E , 147 Church, coal dealer
" Viola R, " u	" Mrs Sarah B, "
Stickle Geo H , 68 Elm, lab	" Robert G, " s
" Mrs Anna, " dressmaker	" Mary I, " s
Stillman Edward R , 52 W Montg, painter	" Sidney F, " s
" Julia H, " "	" Agnes L, " u
Stinebower Frank , 146 E Pearl, teachr	" Henry D, " u
" Mrs Grace, " "	" Mrs Mary E, " w
" Leroy, " s	Straw Benj E , 108 N Fremont, carpent
Stinson Mrs Mary , 90 N Polk, w	" Mrs Ella, " "
Stockdale Jennie , 154 Harrison, w	" Lillian E, " cashier
" Benjamin, West State, farmer	" Mrs, 166 N Fremont, w
" Mrs Mary J, " "	
" Bert, 19 Race, L S	
" Mrs Marlon, " "	
" Wayne, " u	

Strickland Jerome, 204 N Hudson, r	Stygles Charles F, 256 S Jefferson, L S
" Mrs Ada G, " milliner	" Mrs Jennie L, "
Strobec Mrs Carrie E, 112 Henry, w	" Maud, "
Stroh Samuel, 34 N Hudson, minister	" Mabel I, "
" Mrs Alta L, "	Sullivan Chas, 160 Division, lab
" Ethel L, " office clerk	" Mrs Eliza, "
Strong Leon, 136 W Pearl	" Paul, "
" Mrs Mae, "	" Mary, S P S, dom
" Dorothy C, " s	" Mary A, 55 Pierson
" Clarence F, 67 N Hanchett,	" John, 22 N Hudson, cigarmkr
auto dealer	" Mrs Winifred, "
" Mrs Vera B, "	Sumner Chas F, second-hand store, 90
" Clarence C, " s	W Chicago; res 123 Walnut
" Fred Max, " u	" Mrs Lizzie, "
Stuart Chas S, 80 Peckham, r	" Chas A, " lab
" Mrs Della A, " s	" Bernice " s
" McGurrin, " s	Sun and Star, 24 W Pearl; job print-
" Mrs Madalyn, 161 Morse,	ing in connection; J S Evans,
nurse	editor and publisher
" Mrs Caroline, 139 S Mon, w	Sutfin Aaron, 105 W Chicago, hostler
Strout Jas H, 133 E Wash, T	" Florence B, "
" Mrs Hattie, "	" Alfred, " lab
Stulting Cornelius J, 118 Grand, baker	Sutherland Fred D, 140 Wright, lab
" Mrs Lida, "	" Mrs Mary M, " w

Edgar A. Foster

AUCTIONEERING

REAL ESTATE

IF you or your friends have Real Estate to sell, or want to buy, I do not care where it is, I am in a position to handle your business for you.



AUCTIONS

IF you are going to have an Auction Sale see me for dates and I will save money for you. Write, or telephone at my expense.

NOTARY PUBLIC

I WRITE in all kinds of INSURANCE, including Life Policies, Fire Insurance, Cyclone Insurance. Let me attend to your needs in this line of business

MONEY LOANED

Sutherland Alfred C, 60 Jackson, monument dealer	Sweeney Patrick H , chief clerk Wolverine Portland Cement Co; res 131 N Clay
" Mrs Olga L, 60 Jackson	" Mrs Mary C, "
Sutton Corydon D, 141 W Chi, postmn	Sweeney Mrs Johanna, 66 N Clay, w
" Mrs Belle Z, "	Sweet Wm J , bicycles and bicycle sundries; repairing a speci- ality; 74 W Chi; res 118 N Clay
" Park N, "	" Mrs Carrie M, "
" Harmon W, 148 Perkins, lab	" Wm H, "
" Mrs Lodema, "	" Madlyn L, "
" Robert A, "	" Arthur N, 48 Division
Swaffield & Hibbard , 111-113 W Chicago, horseshoeing and general blacksmithing; wag- ons and carriages made to order; structural iron work a specialty; E M Swaffield, F A Hibbard	" Mrs Bertha L, 78 Division, dressmaker
Swaffield Eugene M , 129 E Pearl, blacksmith	" Hezekiah, 168 N Clay, salesmn
" Mrs Eliza A, "	" Mrs Jennie, "
" Robert, " tailor	" Lydia, 54 S Monroe, cook
" Mrs Harriet L, " dressmkr	" Martin B, 22 Elizabeth, T
Swain James , 366 E Chicago, county school com'r	" Mrs Mae, "
" Mrs Louisa J, 366 E Chicago	Swift Edward Rial, 20 Abbott Ave, carpenter
" Elwood T, " s	" Mrs Mary, "
" J Russell, " s	" Mrs Clara, 123 E Pearl, w
" Beryl L, " s	Swihart Chas, 180 E Washington, P
" S Alleen, " u	" Mrs Lona, "
" Silas P, 79 Walnut, lab	" Carl, "
" Mrs Mary R, "	Switzer Joseph F, 15 Williams, lab
" Kenneth H, " u	" Mrs Ada E, "
" Elias, 383 W Chicago, carpet weaver	" Eva M, " u
" Mrs Gertrude, "	Swonk Herman, 72 W Wash, sewerman
" Ruth N, " s	Swope Howard, 5 Perkins, Ce
" Laura I, " s	
" Paul L, " s	T
" Dorothy B, " s	Talmage Ambrose , 100 Church, Register of Deeds
" Clare E, " u	" Mrs Pearl, 100 Church
" Jay H, 17 Elizabeth, T	" Marie, " s
" John, 314 W Chicago, lab	" Ambrose, Jr, " s
" Mrs Lillian M, " s	" Robert L, " s
" Miles, " s	" Clint, 86 W Washington, lab
" Edwin, " s	Tappan Shoe Manufacturing Co , 52-70 Abbott Ave; pres and mgr, F T Tappan; sec, E R Root
Swantek Andrew, 29 S Railroad, L S	Tappan Frank T, 334 Marshall, shoe mfr
" Mrs Anna, " lab	" Mrs Sophia, " "
" Frank, " lab	" Katherine, " "
" Bernice, " s	Tarr Wm, State School, fireman
Swart John, 350 W Chicago, r	
" Mrs Allie C, " s	
" John Conrad, " s	
" Walter, 252 Division, chauffer	

Taschner & VanSchoick , barbers, 30 W Chicago; F G Taschner, R VanSchoick	Taylor Mrs Harriet W, 29 Pelton Av, w
Taschner Fred G, 65 Wat Ave, barber	" Cora, 204 N Hudson
Taylor Edson S , sulky mfr and bug- gy repairer, 46 and 48 E Chi; residence 221 Morse	" Alice A, 50 Smith, dom
" Mrs Lydia M, "	" Ruth, 48 E Wash, phone op
" Mary Luella, " office clerk	" Harrison J, 22 Liberty, T
" Mrs Clarissa, " w	" Mrs Lorah M, "
" Ivalda D, 17 Perkins, P	" Robert A, " u
" Mrs Ella R, "	" Lila, 136 S Clay, s
" Wm F, 116 E Pearl, cigarmker	" Duane A, 17 E Wash, drayman
" Mrs Nellie E, "	Teachout Stephen M, 107 Harrison, r
" Chas, 99 Church, teamster	" Mrs Carrie A, "
" Albert, 590 W Chicago, lab	" Amy, 115 Perkins, s
" Theodore E, 330 W Chicago, lineman	Teall Charles, 97 E Railroad, painter
" Mrs Ella, "	" Mrs Esther B, "
" Mark D, " s	" Bessie F, "
" T Lynn, " s	" Edwin O, " P
" Reuben, 38 Henry, r	" Agnes E, "
" Mrs Lucy, "	" Beulah, " s
	" Myrtle, " s
	" Dennis, " s
	" Ralph Orlo, " u
	" Gladys, " u
	" Mary, " u

IT PAYS TO TRADE AT

W. H. McCort's

Southern Michigan's

BIGGEST LITTLE

STORE

Teller Arthur E, 236 Perkins, painter	Thornton Fred, 6 Chicago Ave, lab
" Mrs Lydia A, "	" Mrs Lydia, "
" Esther B, " s	Thorpe Mrs Josephine, 80 E Pierce, w
" Helen R, " u	Thurston Guy A, 260 W Pearl, engraver
" Wilford, " u	" Mrs Anna M, " "
" Audrey, " u	" Rachel E, " u
" Virginia, " u	Tift Eli, 94 Morse, clerk
" Theron M, 43 N Fremont, r	" Mrs Daisy G, " "
Terpening Alfred F, 230 S Jefferson, r	" Helen R, " s
" Mrs Sarah A, " "	" Max A, " u
" Edna E, " teacher	" Jerome B, 236 E Washington, r
Thacher Mrs Cordelia S, 165 Marshall, w	" Mrs Frances A, " "
Thomas Margaret, 170 E Chicago, dom	" Ora C, " C
" Vovilia H, 160 N Jeff, baker	" Horace J, 21 W Montg, carpentr
" Mrs Unice M, " "	" Mrs Myra, " "
" Howard D, " u	Tilton J Murray, 154 S Hudson, r
" Noah, 169 E Wash, farmer	" Mrs Mary A, " "
" Mrs Katie, " "	Timerson Harmon, 138 N Jefferson, r
" Hazel, " T	" Mrs Josephine, " "
" Bernice, " s	Tinkler Mrs Margaret A, 159, S Jeff, w
" Nelson, 128 Wat Ave, carpentr	Titus Thurlow , iron founder, 66-76
" Mrs Wilhelmina, " "	Clark; special castings
" Margaret, " dom	promptly made;
" Pansy, " s	residence 120 Marshall
" Clarence, " u	" Mrs Claribel, " "
" Ruth, " u	" Lucius C, " s
Thompson Burton, East State, clerk	" Walter R, " s
" Mrs Jennie C, " "	" Olive L, " s
" Burton C, " u	" Leon, 123 Perkins,
" David H, " u	Singer machine agent
" Charles D, 223 Division, P	" Mrs Georgianna, 123 Perkins
" Mrs Lezette, " "	Todd Oscar, 15 W Pearl, baker
" Mrs Helen S, 172 W Chi, w	Tomlinson Harry J, 212 E Pearl,
" Ansel E, 84 E Pearl, r	plumber
" Mrs Rosamond M, " "	" Mrs Sarah R, " "
" Bert, 253 W Chicago, clerk	" Joseph R, " s
" Mrs Nellie B, " "	" Raymond H, " u
" Agnes L, " s	" Amasa, 141 Wright, lab
" Chas R, 204 S Jeff, carpenter	" Mrs Mary S, " "
" Mrs Mary B, " "	Tompkins Theda H, 90 N Polk, clerk
" Alford, 89 N Clay, r	" Carl, 54 River, lab
" Mrs Harriet A, " "	" Herbert J, 96 Bennett, P
" Osten, 52 Perkins, r	" Mrs Delnora, " "
" Mrs Ada, " dressmaker	" Jay, " s
" Clyde J, 14 Henry, conductor	" Lloyd, " u
" Mrs Mary M, 14 Henry	" Mildred, " u
" Carlton A, " s	" Sanford, 26 Conover, lab
" Louise, " u	" Mrs Irene, 39 W Montg, w
" Evelyn H, " u	" Jay, 16 Perkins, s
" David H, 127 W Chicago, r	" Charles E, 3 Park, s
" Mrs Emma, " "	" Jay 115 W Pearl, s
" Mrs Alma, 121 W Pearl, dom	



Toner Earl, 31 Harrison		Truax Harvey D , propr Arlington Hotel	
" Lawrence, " bell boy		" Mrs Rose, "	
Tooman Mrs Emily, 85 W Wash, w		Trumbull Wm C, 131 Elm, nightwatch	
Tracy Charles E, 31 N Jeff, grocer		" Mrs May, "	
" Mrs Minnie B, "		" Gladys I, "	s
" Hellen, "	s	" Una B, "	s
" Dennis, 35 N Clay, Ce		" Lela M, "	s
" Mrs Etta, "		" Lewis E, "	s
" John W, " fireman		" Audrey B, "	s
" Margaret L, " stenographer		" Max, "	u
" Helen M, " phone op		" Clyde W, "	u
" Leo C, " cashier		Trump David, 57 S Hudson, r	
" Herbert J, " clerk		" Mrs Charlotte, "	
Treat S I & Son , dealers in hides, pelts, raw furs, wool, junk, salt, fertilizers, etc, slaughterers and renderers of tallow and grease, 20-22 S Hudson; S I and F W Treat		Tucker Mrs Mary E, 70 S Jefferson, w	
Treat Samuel I, 63 W Wash, hide buyer		Tuckey Richard T, 181 Jackson, r	
" Mrs Helen, "		" Mrs Melissa L, "	
" Frank W, 21 S Hudson, hide buyer		" Phebe L, "	
" Mrs Dora, "		" Jay D, W Garfield Ave, carpenter	
" F Leslie, "	s	" Mrs Anna E, "	
" Helen J, "	s	" Lynn E, "	u
" Jessie L, "	s	" Thomas R, "	u
" Samuel L, "	s	" Frank, 224 S Jeff, carpenter	
" Mrs Ann W, 87 Church, w		" Mrs Bella, "	
Treat Egbert W , 146 S Monroe, farmer		Tuers Alfred C, 49 Race, nightwatchman	
" Mrs Minnie A, "		Tupper Solon E, 123 N Jefferson, B	
" Wm E, 25 S Hudson, emp Treat & Son		" Mrs Mary E, "	
" Mrs Julia E, 25 S Hudson		" Mabel E, "	u
Troutman Jacob S, 86 Wat Ave, r		" Mrs Jennie E, S P S, w	
" Mrs Mina, "		Turner & Son , barbers, 73 W Chi; Z T and O A Turner	
Tripp Etta, State School, laundress		Turner Orton A, 118 Henry, barber	
" Romaine B, 153 E Wash, L S		" Mrs Maude, "	s
" Wm D, 195 N Hudson, merchant		" Alfred, "	s
" Mrs B Ione, "		" Ralph, "	s
" Frances W, " u		" Myrtle L, "	u
Tronson Evalyn L, 160 W Chi, dom		" Zachary T (Dick), 53 Henry, barber	
Troxel Josiah W, 121 E Wash, r		" Mrs Sophronia M, "	
" Clara L, " teacher		" Mrs Flora R, 179 E Chicago, w	
Trubey Geo W, 35 N Jefferson, s		" Geo C, 65 N Monroe, sec Gas Co	
" Mystia N, " s		" Mrs Nina R, "	s
Truesdell Monroe, 164 E Pearl, driver city team		" Gilbert C, "	s
" Mrs Rebecca, 164 E Pearl		" Wirt, 79 Daugherty, cooper	
		" Mrs Myra, "	
		" Yale, "	u
		" Baby, "	u
		" Mrs Jeannette, 64 Harrison, w	

Turner, George, 24 Smith, r
 " George H, 181 N Clay, r
 " Mrs Josephine, "
 Turrell Roy, 127 N Hudson, public auto
 " Mrs Pearl, "
Tuttle Wm B, furniture, carpets,
 rugs, musical instruments and
 supplies, 43-47 W Chicago;
 residence 54 E Chicago
 " Mrs Addie, "
 " A Louise, " s
 " Frank, W " s
Tyler Alphonso, 31 Division, sheriff
 " Mrs Amanda M, "
 " Hugh A, " deputy sheriff
 " Mrs Flora N, 31 Division
 " Betsey E, " u
 " Eva, 48 E Wash, phone op
 " Comfort A, 310 E Chicago, r
 " Mrs Eva E, "

U

Unaugst Aaron A P, 210 Marshall, r
 " Mrs Amanda F, "
 Underhill Wm H, 55 N Hanchett
 " Mrs Mary C, "

Upson A Sidney, 99 E Chicago,
 cashier S M National Bank
 " Mrs Carrie A, 99 E Chicago
 Urban Walter, 193 E Railroad, lab
 " Mrs Stella, " lab
 " John, " lab
 " Helen, " lab
 " Clara, " s
 " Julia, " s
Up-to-Date Coal Co, coal, wood,
 tile and sewer pipe, 25 W
 Pearl; Henry Straight, Jas
 Swain, E M McElroy

V

Van Aken Bros, liverymen, S Mon-
 roe near Pearl; also florists;
 greenhouses on Jay, near rail-
 road; M J and B L VanAken
 VanAken Bernie L, 214 W Pearl,
 florist and liveryman
 " Mrs Donna L, 214 W Pearl
 " Warner B, " s
 " Julia L, " s



HIGHEST POSSIBLE QUALITY
 AT LOWEST POSSIBLE PRICE

AT
TUTTLE'S,

Coldwater, Mich.

FURNITURE,

Carpets, Rugs,
 Draperies, etc.

Upholstering, Picture Framing and Re-finishing.
 Mirrors Re-silvered.

"Push the Button and Rest"



VanAken Mark J, 111 S Monroe, liveryman and florist	VanInderstine Mrs Katherine, 40 E Montgomery, w, T
" Mrs Anna, 111 S Monroe	" Mabel, " s
" Marcus H, " s	" Paul, " s
" Susie L, " s	VanNuys Jacob H, 150 Church, r
" Rachel, " u	" Mrs Lucinda, " r
" Esther, " u	VanOrsdal Ira A, 381 E Chi, farmer
" Jay H, 23 Peckham, florist	" Mrs Mary, " r
" Mrs Grace M, " s	" Charles L, 75 Church, steam fitter
" Dorothy M, " s	" Mrs Myrtle, " s
" George W, 36 Hull, stock buyr	" Hubert J, " s
" Mrs Marion, " s	" Leon G, " s
" George S, 29 Lawton Ave, deliveryman	VanSchoick Roy, 22 S Polk, barber
" Mrs Geraldine, " s	" Mrs Arlie K, " r
" L Marie U, " s	VanSlyck William, 153 E Pearl, r
" Gerald S, " s	" Mrs Clara B, " r
" Marian, " u	VanValkenburgh Gifford, 88 Marshall, r
" Frederick, " u	" Mrs Arabella, " w
" Nora, 186 Hull, T	" Mrs Ann, " w
Van Antwerp Fred G, 234 Hull, cigarmaker	VanWormer Jay, 36 Orchard, real est
" Mrs Nettie M, " u	" Mrs Clara, " u
VanBlarcum W Stratton, 213 N Hudson carpenter	" Noma A, " u
" Mrs Adaline S, " u	" Ita, " u
" Wm H, 311 N Hudson, T	Veasey Micheal, 176 Walnut, Ce
" Mrs Hazel L, " u	" Mrs Agnes, " u
" Marjorie J, " u	" Joseph, " u
Vandenburg Alonzo, 81 N Fremont, r	Veats Mrs Mary, 34 N Hanchett, w
" Cassius A, " carpenter	Vicory & Son , painters and decora- tors, sign writing a specialty; L W and W L Vicory
" Mrs Mary B, " u	Vicory L W, 283 N Hudson, sign paintr
" Roy E, " cigarmaker	" Mrs Lucinda, " u
" Adelbert, 97 Marshall, paintr	" Wm L, 291 N Hudson, sign ptr
" Mrs Lunettie, " s	" Mrs Cora E, " u
" A Leo, " s	" Fern M, " u
" Andrew, 108 S Hudson, paintr	" Wm J, " u
" Mrs Jennie, " Bx	Vielhaber Mrs Mary, 196 S Jeff, w
" Hazel N, " Bx	" Marie K, " dom
" Leon, " photographer	" Carl G, " lab
Vanderhoof Isaac, 70 Church, r	" Emma, " dom
" Mrs Catherine E, " u	Vincent Clarence S, 133 W Pearl, merchant
" Chas J, " com trav	" Mrs Ella J, " s
" Mrs Lillah M, " u	" Donald D, " s
VanDeusen Chas E, 136 S Clay, com trav	" D B, 60 W Wash, pat med mfr
" Mrs Frances H, " u	" Mrs Alice A, " u
VanGilder Winard O, 86 Walnut, r	" Nettie E, " clerk
" Wm A, " cigarmaker	" Spencer W, 137 Hull, mason
VanHorn Glenn, 18 S Monroe	
" Florence, 97 W Chicago	

Vogel John, 167 N Fremont,	lab
" Mrs Mary, "	
" Carl, "	s
" Mrs Pearl, 126 Cutter Ave,	T
Vogt David , florist, res and green-	
houses 24 Grand, junction of	
Marshall	
" Mrs Jennie, S "	
" Ernest C, "	s
" Paul D, "	s
" Bertha S, "	s
Vosburgh Frank E , 241 W Pearl,	
emp creamery	
" Mrs Nettie A, "	
" Ruby A, "	s
Voorhees Oliver D , 74 Hooker, fireman	
" Mrs Carrie B, "	
" Hazel M, "	s
" Harold R, "	s
" Ralph D, 75 Hooker,	T
" Mrs Edna, "	T
Vredenburg Benj F , 198 Morse, farmer	
" Mrs Hattie J, "	
" Benita, "	s
" Helen I, "	s
Vroom Cornelius , 67 Peckham,	r
" Mrs Elizabeth, "	
Vroman Hugh , 9 S Hudson,	lab
" Mrs Grace, "	
" Maynard, "	u
" Frank, "	lab

W

Waddell James G , 114 S Monroe	
" Mrs Daisy R, "	
" Coral M, "	milliner
Wadsworth Mrs Clara , 140 W Chicago	
" Willie, "	s
" Ione, "	s
Waffle D Eugene , 22 S Clay, musician	
" George H, "	lab
" Mrs Harriet M, 427 Grand w	
Wagar Mrs Florence , 440 E Chicago	
" Fred C, "	lab
" Beryl, "	s
" Ross J, "	u
Wahl Mrs Bertha , 16 Conover,	w
" Grace, "	Bx
" Ernest A, "	H
Waite Lacelle C , propr Coldwater	
Creamery, 339 S Clay; res same	
" Mrs Ella M, "	
Waldner Margaret , 108 N Jefferson, T	
Waldren Vern J , 234 E Pearl,	M
" Mrs Hattie E, "	
" Bruce L, "	u
" Arthur L, "	u
" Anna M, 57 Hatch Ave, dom	
Waldron Mrs Mary J , 110 Walnut, w	
" Frank M, "	lab
" Jesse L, 16 Sherman, carpentr	
" Mrs Jessie O, "	
" Zella M, "	s
" Russell G, "	s



Watches,
Diamonds,
Bracelets,
Fobs,
Rings.

H. C. SIMONS & CO.

LEADING JEWELERS

G. P. BARNARD

ERWIN WELLER

Barnard & Weller



GENERAL BLACKSMITHING

Fine Horseshoeing a Specialty

36 East Chicago Street

Waldron Chas, 39 Sherman,	lab	Ward Delbert S, 227 Church, showman
" Mrs Violet, "		" Mrs Emma J, "
" Mildred, "	u	" Irvin D, "
" Miles, "	u	" Mrs Edith A, "
" Esther, "		" Jennie E, "
Walker Arthur B , proprietor Coldwater Steam Laundry, 13 S Monroe; res 75 E Chicago		" William H, 56 Elm, lab
" Mrs Nora B, "		" Mrs Hannah N, "
" Edna M, "	s	" Earl E, " emp Stokes
" John H, "	s	" Homer E, " T
" Wm H, "	s	" Gertie M, " T
" Mrs Mary, 84 Taylor, w		" Douglas A, 14 Peckham, Ce
" Lloyd, 33 N Hanchett		" Mrs Ellen R, "
" James, 187 E Chi, horseman		Warford Calvin R, 16 Perkins, r
" Thomas E, 238 Marshall, carpenter		" Mrs Euretta, "
" Mrs Delilah, "		C D Warner Medicine Co , mfrs
" Mrs Sally M, "	w	White Wine of Tar, Warner's
" Mrs Mary L, 84 Taylor, w		Stomach, Kidney and Liver
Wallace J R, 405 Jay, farmer		Tablets and Carbo-Campho
" Mrs Ella L, "		ointment; Hiram E Warner,
" Mrs Elmira D, 242 Marshall, w		L H Ryan; 7-13 N Clay
Waller Fred, N Mich Ave, farmer		Warner C D, 70 N Sprague, r
" Mrs Tillie, "		" Mrs Josephine, "
" Hazel M, "	s	Warren Elizabeth M , insurance
" Helen M, "	s	agent, Masonic block;
" Harry, "	s	residence 57 Church
" George A, "	u	" John L, 71 Harrison, cigarmkr
" Baby, "	u	" Helen M, " stenographer
" Adelbert, 87 E Alden, clerk		" A Louise, " s
" Mrs Mae A, "		" Mrs Catherine, 135 Jackson, w
" Harold J, "	s	" Fred, E Garfield Ave, gardener
" Mildred M, "	s	" Mrs Mary, "
" Sheridan J, "	u	" Vertie N, " empRep office
Walling Homer, W Garfield Ave, farmer		" Lamoine, " s
" Mrs Tryphenia, " w		" Rex L, " u
" Burdette, " dentist		" Wm J, 40 Williams, mechanic
Walsh John, 68 W Chicago, clerk		" Mrs Mary C, "
Walsworth Mrs Emma A B, 139 S Mon, w		" Steven, 31 E Montg, carpenter
Walworth Joseph B, 91 Crippen, public carriage		Warsabo Dr Leon A , physician,
Walters Frank B , propr Central Grocery, 51 N Fremont; all kinds of fancy groceries, cigars and tobacco; Bell phone No 489-a; S M Phone 4081; residence 100 Henry		14 W Chicago; res 157 Grand
" Mrs Emma, "		" Mrs Kittle F, "
" Clarence W, " s		" B Amanda, "
" Frank E, 69 S Jefferson, L S		" Paul A, " agent
" Mrs Ella, "		Waterhouse Mrs Mary L, 164 E Pearl, w
		Waters Dr Orthello , physician, 20
		W Chicago, specialist in diseases of eye, ear, nose and throat; res 266 W Chicago
		" Mrs Nellie M, "
		" Zura O, " s

Watson & Odren , proprs Fair Meat Market, 69 W Chicago: both phones No 18: Robt Watson, M N Odren		Weller Erwin, 139 Perkins, blacksmith	
Watson Robert, 487 W Chi, marketman		" Mrs Maude, "	
" Laura, "		" Harold E, "	s
" Howard, " farmer		" Floyd H, "	s
" Mrs Blanche, "		" Vivian, "	s
" Robert H, " s		" C Lyle, "	u
" James L, 14 Jay, Ce		" Orlando, 30 E Chicago,	r
" Mrs Lucinda, "		" H Nelson, "	lab
" Joseph R, 132 Marshall, real estate and insurance		Wellington James, 43 Race,	P
" Mrs Mabel, 132 Marshall		" Mrs Josephine, "	
" Alfred Milnes, " u		" Leal, "	s
" Larkin Douglas, " u		" Frances, " tailoress	
Watles Mrs Matilda S, 292 E Chi, w		" Bertha, " s	
Weage Daniel E , 272 E Chicago, contractor		Wells Henry J, 161 S Hudson,	r
" Mrs Myrtle, "		Wendell S Collins, 25 W Pierce,	T
" Hazel C, " s		" Mrs Ida M, "	
" Stanley E, " s		" Ecco B, W State,	s
" Spencer W, 28 S Clay, meat cutter		Wentworth Chas D, 271 N Hudson,	T
" Jennie E, " s		" Mrs Alice R, "	
" Sherman, 45 E Railroad,	P	" Ruth O, "	
" Mrs Bessie, "		" Clyde A, " u	
" Charles, " s		Wessel Mark, 256 W Chicago,	s
" Oscar, " u		West Mrs Maggie, 27 Munson,	w
" Martha, " u		" Fred A, 224 W Pearl,	clerk
Weaver W M, 75 Church, janitor		" Mrs Mary L, "	
" Mrs Alice, "		" Cyrus J, 199 E Wash, roofer	
Webster Wm J, 51 Daugherty,	s		
" Fred S, " s			
" Fred, 43 E Pierce,	T		
" Mrs Carrie M, "			
Weedon Harry, 35 Smith, waiter			
Weich John, 282 Marshall, meatcutter			
" Mrs Nella S, " s			
" Maree F, " bookkeeper			
" Theron M, " s			
" Wm S, 111 Jackson,	r		
" Mrs Martha A, " s			
Weidler Mrs Julia, East State,	w		
Weldy David W, 236 E Pearl, carpentr			
" Florence, " milliner			
" Mary, " cashier			
" Elizabeth, 282 W Pearl, dressmaker			

When you get a set of Teeth from

Dr. B. R. Ferguson

You Get the  Best Teeth.

Whether questions are asked or not—
or money refunded. No other dentist in
Branch County can make this propo-
sition.

**TEETH EXTRACTED
WITHOUT PAIN**

By the use of Gas and all other
Anesthetics.

Bridge & Crown Work and Filling a Specialty.

Westendarp Wm A , 516 W Chicago	Whitnall Burdette F, 129 Division, r
" Mrs Leila H, "	" Mrs Belle B, "
" Dorothy E, " s	Whitten James B, 443 W Chi, com trav
" Marjorie A, " s	" Mrs Lena R, "
Weston W infred, 119 Marshall, s	" Geo A, " s
Western Reserve Condensed Milk Co, Bennett St	" Philip R, " s
Whalen Mrs Orrilla, 100 Wright, w	" Mary E, 75 N Hanchett, clerk
Whaley Edward S, 265 Marshall, r	" Millie R, " clerk
" Mrs Charlotte M, "	Wicker Geo B, 11 Harrison, merchant
" Mrs Ada, 115 Harrison	" Mrs Florence E, "
" Lillian Fern, " s	" Mrs Elizabeth, E Chi; (east)
" Peter M, 36 W Alden, thresher	Wickes Clothing Co , 15 W Chicago, clothing, gents' furnishings, trunks, grips, etc
" Mrs Melissa, " s	Wickes Israel (Ray), 17 N Jefferson, merchant
" Verva V, " s	" Mrs Georgiana, "
" Ora M, " s	" Homer, 18 Church, city sprinkling
What Not Store, see W A Stevens	" Mrs Mary M, "
Wharton Chas H, 245 N Hudson, emp S P S	" Adelbert, 129 S Monroe, r
" Mrs Catherine A, "	" Mrs Addie, "
Whedon Mrs Eunice, 166 Grand, w	" Homer H, 155 W Pearl, clerk
Wheeler Milan, 348 S Clay, farmer	" Mrs Donna I, "
" Mrs Anna J, "	" Ellen A, " u
" Chas H, 51 W Chicago, cook	" Jack G, " u
" Mrs Emma E, "	" Jay D, 160 Wat Ave, clerk
" Alice, 24 Peckham, stenog	" Mrs Mary E, "
" Edith, 269 W Pearl, teacher	" Addie L, " s
Whitcomb Geo C, 25 E Montgomery, r	Wieand Wm H, 175 E Pearl, r
Whittaker Earl, 150 S Hudson, Ce	" Mrs Ella E, "
White Mrs Viana E, 116 E Pearl, w	Wilbur Elmer W, 96 N Jefferson, R
" Frank H, 148 Church, clerk	" Mrs Jennie L, " s
" George D, 132 Waterman Ave, carpenter	" Arthur W, " s
" Mrs Elizabeth A, " solicitor	" Rex E, " s
" Myrtle E, " librarian	" Wesley E, " s
" Jennie A, " lab	" Ruth L, " s
" Hugh M, " lab	Wilcox Mrs Ida M , 29 Marshall, hairdresser; also massage treatment and manicure work
" E Fern, " s	" Griffin, 31 Munson, mason
" John C, 17 N Polk, Ce	" Mrs Ida M, "
" Mrs Martha J, "	" David, " lab
Edith, Arlington, waitress	" Jedadiah, 112 Henry, r
Whitehead Geo W, 44 Morse, r	" William B, 189 E Washington, baggage agt L S
" Carrie J, " clerk	" Mrs Flora T, "
" Edward C, 142 Church, paintr	" Ruel, 107 Hull, drayman
" Mrs Frances L, "	" Mrs Hattie A, "
" Mariam R, " dressmakr	" Claude B, " clerk
Whitford Mrs Eliza M, 26 Hull, w	
Whitley Henry C , farm mortgage loans, 7 W Chi; res 19 E Pierce	
Whitlock Seth, 96 W Chi, musician	

Wileox Benjamin S, 163 N Clay,	r	Williams Frank N, district manager Mutual Benefit Life of Newark, N J; also North American Accident Ins Co of Chicago; 7 W Chicago; residence, 103 N Hudson
" Mrs Marcia J,	"	" Mrs Estelle, " milliner
" Wm O, 95 Morse,	drayman	" Mrs Clara, 55 N Jefferson, w
" Mrs Marie,	"	" Elvin H, 327 W Chi, cigar mfr
" Dorothy P,	u	" Mrs Ida A,
Wilder Wm C, 31 Pelton Ave,	blacksmith	" Mrs Rose, 204 Marshall, w
" Mrs Grace S,	"	" Mrs Victorine, " w
" Harold R,	s	" Sylvester C, 106 Bennett, Ce
Wilkins Benj A, 121 S Hudson, painter		" Mrs Elizabeth M,
" Mrs Bertha L,	"	" Mrs Martha, 103 Hooker, w
" Gertrude M,	s	" Elliott, E Garfield Ave, farmr
" A F, 88 Hull,	r	" Clark W,
" Mrs E Blanche,	"	" Mrs Margaret S,
Willard Chas, 28 E Montgomery,	P	" Clark B,
" Mrs Lovina A,	"	" Samuel M, 30 N Jeff,
" Carrie B,	"	" Frank J, 53 W Chi, tailor
Willetts Jas S, 144 E Chicago,	T	" Mrs Katherine,
" Mrs Ellen C,	"	" Antony,
" Nellie,	"	"
Willetts Mrs Mamie, 66 N Monroe,	tailoress	
" Mrs Elizabeth, 67 S Mon,	w	

UPHOLSTERING

PICTURE FRAMING

... FOR ...

FINE FURNITURE

... CALL ON ...

O.J. DEABLER

THE CREAM OF THE

FURNITURE MARKET

RUGS, LACE CURTAINS, CARPETS

COLDWATER'S TRIPLE

FURNITURE STORE.

BELL PHONE
16883, 86, 88 W.
Chicago St.

Williams Drs C A & Mrs Persis, osteopathic physicians, 41 W Chicago; res 125 Division	Withington Homer E, 73 N Polk, Br
" Major D, 142 E Pearl, clerk	" Mrs Sarah J, " "
" Mrs Cora B, "	" Paul, " lab
" Mrs Effie, 55 N Hudson, w	Witter Mrs Betsey A, 159 S Monroe, w
" Charles F, 294 Marshall, chauffeur	Wixson C Earl, 212 Cutter Ave, machinist
" Mrs Hortense E, " s	" Gertrude, " s
" Ira C, " s	Wise Clare E, 53 N Monroe
" Dorman L, 138 W Chi. printer	" Mrs Blanche, 115 Harrison, waitress
" Mrs Katherine M, "	Wolcott Frederick C, 144 N Hudson, r
" Hazel, 131 N Hanchett, s	" Mrs Elizabeth A, " "
" John B, 83 Peckham, Br	" Henry A, 78 W Wash, r
" Mrs Dollie, " "	" Mrs Elizabeth A, " "
" Charles H, " s	Wolfe David E, 79 Cutter Av, com trav
Willier Edward B, 42 Race, Br	" Mrs Flora R, " "
" Mrs Grace A, " "	" Roy L, " s
" Anna I, " s	" Cecil M, " s
" Mildred M, " s	Wolverine Portland Cement Co, office 5 N Monroe; factory southwest of city; L M Wing, pres and general mgr; C C Jones vice pres; E R Root, sec and treas; J C Smallshaw, gen'l supt; F I Post, chief chemist
" Elizabeth B, " s	Wolverton George D, 419 W Chi, lab
" Edward, " u	" Mrs Mary E, " "
Willis Jonah, 93 E Alden, P	Wood Dr David H, physician and surgeon, 5-7 S Monroe; residence 116 E Chicago
" Mrs Florence, " "	" Mrs Margaret V, " "
Wilson Mrs Julia A, 26 Hull, w	" Hiram W, 63 W Montg, mason
" Charles, 98 E Washington, r	" Mrs Susie, " "
" Mrs Ann, " "	" Ora H, 64 W Alden, T
" Mrs Jerusha E, 184 Jackson, w	" Mrs Mabel G, " s
" Norman E, 161 E Railroad, emp water wrks	" Hallie O, " s
" Mrs Kittie L, " "	" Helen C, " u
" Bernice, " s	" Rose, 146 Morse, T
" Claude, " s	" Herbert J, 113 N Polk, T
" A F, 88 Hull, r	" Mrs Ona B, " "
" Mrs Blanche E, " "	" L D, 67 Charles, clerk
Wimer Milton W, 109 Grand, banker	" Mrs S L, State School, nurse
" Mrs Daisy B, " "	" John, " asst engineer
" Frances L, " s	Woodcox Mrs Cynthia, 145 Harrison, w
Wing Lucius M, 85 E Pearl, banker and general mgr Wolverine Portland Cement Co	Woodmaster Mrs Josephine, 91 Hooker, w
" Mrs Adaline M, 85 E Pearl	" Louisa, " "
Wirley Mrs Jennie E, 311 W Pearl, w	
" Norma L, " s	
" John H, " s	
Wirt Charles H, 3 Park, Br	
" Mrs Ida H, " "	
" R Louis, " s	
" A Winifred, " u	
" James M, " u	

For Good Printing
See W. C. Bailey.

Woodward & Son , dry goods, women's ready-to-wear gar- ments, millinery, carpets, lino- leum and rugs, 23 W Chi and 3 S Monroe; H J and H P Woodward	Worthington Stacy, 156 Cutter Ave, r
Woodward Horace J, 166 W Pearl, merchant	Wortman Joseph, 257 E Wash, Ce
" Mrs Eliza J, "	" Mrs Ida, "
" Lella G, " art teacher	" Lester B, " T
" Harry P, 169 E Pearl, merchant	" Charles W, " s
" Mrs Jessie M, "	" Frank, " s
" Marshall P, " clerk	" Dora, " u
" Rebecca B, " s	" Elizabeth, 20 W Pierce, teachr
" Leslie H, " s	Wright Wallace E , 73 W Wash, real estate
" Harriet G, " s	" Mrs Sarah G, "
" Kathryn, " s	" Chas S, 420 S Clay, stock buyr
" Elizabeth, " s	" Mrs Mary A, "
Worden George W, 99 E Wash, janitor	" Frank, N Fremont & Parkst Av, painter
" Mrs Nancy E, "	" Mrs Mary A, "
" James L, 391 S Jeff, painter	" George, 240 E Washington, Ce
" Mrs Retta S, "	" Mrs Maggie, "
" Frank E, "	
" Ida Fern, " phone op	
	Y
	Yapp Clarence T, 17 Church, clerk
	" Mrs Ella A, "
	" Louise M, " s
	" Harold W, " s

BURCH & TRIPP

THE

PURE Sausage Makers

OUR

Secret of Seasoning IS THE SECRET OF Sausage Making

SAUSAGE In Casings PLAIN SAUSAGE SMOKED

SAUSAGE IN BULK

30 E. Chicago St. One Trial and You are Our Customer Both Phones 75

Yoder Frank D, 267 N Hudson, ins agt	Youngs Chas R, 253 Division.	Br
" Mrs Maude A "	" Mrs Mary R, 278 Smith	
" Arletah E, "	" Virginia, "	u
" Thelma F, "		
" Wilma V, "		
York Mrs Orpha, 86 S Monroe,		
Young William, 123 Peckham,	Zahniser Maj Matthias R,	
" Mrs Elizabeth, "	" Mrs Della, " 56 S Monroe, r	
" Hiram, 321 W Pearl,	" Mrs Ada, "	w
" Mrs Nancy C, "	Zeller Lewis L, 63 E Pierce,	T
" Wm F, 181 Henry,	" Mrs Grace H, "	
" Mrs Bertha, "	" Ernest E, "	s
" Ethel A, "	" Helen I, "	s
" William W, "	" Stephen, 39 E Railroad,	junk buyer
" Arlow M, "	" Mrs Frances, "	
" Bertha M, "	" Hazel, "	s
" Rhea E, "	" Clarence, "	baker
" Cyril D, "	" Ruth, "	s
" Frederick, 185 Henry,	" Zilpha, "	s
" Devillo E, 140 Jackson,	Zerba James, 139 S Jefferson, carpentr	
" Mrs Katie E, "	" Mrs Kate, "	
" Alta M, "	" Hazel D, "	T
" John H, "	Zirn Ira F, 137 Hull,	mason
" Helen, "	" Mrs Ethel M, "	
" Mark, "	" Lewis K, 35 Smith,	T
Youngs Spencer M, 90 E Alden,	" Mrs Lura, "	
" Jefferson T, 576 W Chicago, R	" Leland, "	s
" Mrs Flora P, "	" Lorene, "	u
" Kenneth P, "	" Myrtle, 251 Cutter Ave,	T
" Chas R, "	Zuver Bert L, 15 W Pearl, undertaker	
" Leroy, 33 N Hanchett, cooper		



A POINTER:

Would you like to buy from
the largest and finest stock of

Crockery, Fine China & Glassware

In Branch County? You will find it at

C. B. Pennock's,

11 Chicago Street, Coldwater.



Household Requisites, Toys & Novelties

Of every description. Our prices always please the customer.

See our 5c and 10c Counters.

CHANGES, ADDITIONS, ETC.

Baker George, 90 S Monroe,	meat cutter	Hurley Egbert A, county drain	
Betts Charles, 278 Smith,	T	commissioner; res 107 Division	
Blake Leon B, 297 Morse,	shoemaker	" Mrs Celia L,	"
Cheney Albert, 78 Division,	waiter	Jacobs Annetta Z, 249 Division,	u
Crist John, 248 W Chicago,	r	Leitch Angus G, 20 E Chicago,	
" Mrs Terrsa E, "		solicitor Gas Company	
Doyl Lieu Ella, 337 Marshall		Moore & Boucher, garage, auto sales	
Ebenhack George J, 221 N Hudson,		and repairs, 21 S Hanchett; E	
	tailor	A Moore, S C Boucher	
" Mrs Lydia A, "		Rubley David, 225 Division,	r
" Omar, " bookkeeper	T	" Mrs Emma, "	
" Lelia, " "	s	Sherman Jesse D, 137 Peckham,	
" Gladys, " "		real estate	
Goodman Mrs Winnie, 263 E Wash, w		" Mrs Bertha, " "	s
" Ursin, " lumberman		" Rilla, " "	s
Grove Realty Co, real estate, 105 S		" Clifford, " "	s
Monroe; Elizabeth Grove and		Strong Vearl, 150 Grand,	s
C P Grove			
Gray Mrs Mary E, 187 E Chicago, w			
" Amy, " "	s		
" Jennie, " "	s		
Hartshorn Mrs Frances L, 150 Grand, w			
Hartzler Lewis, 150 Grand,	s		

DECEASED

Lester D Belknap
Lorenzo Farwell
Leon C Fellers
Mrs Angeline Harris
John C Maxson

DON'T Buy those new Dishes till you have called on **C. B. PENNOCK**

And his Near-Cut Glass closely resembles the Real Thing,
at a Fraction of the Cost.



Hobart M. Cable Pianos = L. C. Coller



DIRECTORY BY STREETS.

ABBOTT AVE

- 20 Rial Swift
 21 E Flynn
 22 Mrs Mary J Parker
 29 Carl Batterson
 32 W H Raymond
 33 Claud Peppiat
 39 Chas Holt
 42 J P Peavey
 Hudson St
 52-70 Tappan Shoe Co
 97 Mrs John Cochran

ALDEN—EAST

- 18 A Greenwood
 23 Ward Buttton
 24 W A Blye
 29 W C Bailey
 35 A J Bennett
 36 Mrs Sarah R Keep
 P L Alden
 Hudson St
 75 Chas W Stevenson
 76 J Q Anderson
 80 J J Soldatt
 83 Chas R McKenzie
 84
 87 A D Waller
 90 Mrs H McCormick
 93 Jonah Willis
 96
 99 Mrs Nettie L Fenton
 100

ALDEN—WEST

- 12 S C Griffin
 13 Mrs Orsola Pauletti
 14 Bert Ball
 15 Mrs Mary J Stewart
 21 Eugene Sterling
 22 A T Curtis
 26 Mrs M H Preston
 27 C L Ball
 28 J L Hickey
 33
 36 P Whaley
 40 Mrs Mary Carr
 43 Frank Nye
 44 Herbert Annis
 50 Jesse Hickey
 55 Mrs A Bedford
 56 C W Allen
 64 Ora H Wood
 67 R B Kanouse
 70 R Hurst

BENNETT

- 50-58 Milk Condensary
 87
 96 H J Tompkins
 106 S C Williams

BRANCH AVE

- 16 C S Hutchinson

CHARLES

- 20 John Bolton
 21 Bert C Skaggs
 27
 30
 40
 Green St
 50 Mrs M Olmsted
 61 Neil Smith
 62 Jas Bolton
 67 Mrs John Scheidler
 68 Mrs Sophia Beard
 78 Elmer Johnson
 81
 82
 86 Wm Eggleston
 87 Fred C Kollmorgen
 92 Samuel Burke
 124 C Nichols

CHICAGO AVE

- 2 Geo W Dukin
 6 Fred Thornton

CHICAGO—EAST

- 11 Horace Kitchel
 12 Public Library
 20 Michigan Inn
 22
 23 Episcopal Church
 27 Assembly Room
 27½ G E Long
 28 Carroll Bros
 29-35 Seney's Garage
 30-32 Burch & Tripp
 32 G W Jeffers
 36 Barnard & Weller
 Hudson St
 42 C R Osborn
 44 Dr Freeman
 45 Y M C A
 46-48 E S Taylor
 53 Milo D Campbell
 54 W B Tuttle

- 60 Hazen Randall
 Hattie Brooks
 65 H E Blackmar
 72 Mrs J W Brown
 75 A B Walker
 Jefferson St
 88 Mrs Lois Musselwhite
 91 H R Saunders
 98 O E Luedders
 Rev H P Collin
 99 A S Upson
 105 E R Clarice
 106 C N Legg
 113 F H Flandermeyer
 116 Dr D H Wood
 117 J C Brand
 124 Dr B R Ferguson
 130 Mrs Georgiana Cutter
 Morse St
 131 L J Byers
 134 Mrs Agnes Gibson
 141 H C Loveridge
 144 Jas S Willets
 145 N E Roby
 146 R A Cosier
 153 Seely Parrish
 156 M W Brainard
 161 H Smith Clizbe
 Lincoln St
 170 Dr A G Holbrook
 173 A J Steele
 179 Mrs Flora R Turner
 182 C U Champion
 186 Mrs Wm Kramer
 Elm St
 187 Jas Walker
 Daugherty St
 200 L A Dillingham
 208 M Bernard
 215 M G Clarke
 216 L L Bosserman
 218 E E Palmer
 224
 225 Hal D Crippen
 226 Edw Bier
 229 Willis M Drury
 234 M D Calkins
 235 Dr W A Cook
 244 Otis Pierce
 Sprague St
 274 D E Weage
 281 R E Clarke
 292 Mrs Matilda Wattles
 299
 300 Wm N Conover

310 C A Tyler
 324 Mrs A C Burdick
 332 H H Harris
 Wright St
 338 D B Speaker
 354 E D Park
 366 Jas Swain
 370 F W Lobdell
 381 I A VanOrsdal
 390 Frank G Sharp
 400 S E Akenhead
 406 John Dustman
 410 Adna Chase
 430 J R Dickey
 431 J T Burns
 440 F C Wagar
 441

CHICAGO—WEST

1 Collins & Lockwood
 E A Foster
 C L Keep
 2 W A Benjamin
 L H Dell
 3 What Not
 Elizabeth Warren
 Masonic Hall
 2-8 S M Hotel
 5 Heimbach & Tracy
 Dr Hatton
 Henry Hughes
 6 Happy Hour
 7 H Cam & Co
 H C Whitley
 C W Mannerow
 W E Hodgman
 8 Schronz & Blackmar
 9 D C Allen & Co
 10 Hardenbrook & Payne
 Robt Phillips
 11 Pennoek & Co
 Dr Griffith
 12 Princess Theater
 C F Howe
 13 W H McCort
 Dr Hadley
 14 C D Cogshall
 Dr Warsabo
 W C Bailey
 15 Wickes Clothing Co
 Dr W B Baldwin
 16 F H Flandermeyer
 Milnes & Watson
 Klingler Printing Co
 F J Sitter
 17 New York Store
 E F Ray (rear)
 18 F J Reed
 L F Humphrey
 19 Pechorell Bros
 Dr N Baldwin
 20-22 T A Hilton
 29 Dr Waters

21 Fox & Tyler
 H C Clark
 23 Woodward & Son
 24 L Sloman
 E P Drobnyk
 25 S M Bank
 J B Shipman
 L Green
 Cornell & Fox
 26-28 E R Clarke & Co
 26 Dr Schultz
 28 Dr Stewart
 Dr Phelps
 Monroe St
 27 Dorrance Drug Co
 29 Nevison Bakery
 30 Coldwater Nat'l Bank
 Taschner-VanSchoick
 Campbell & Johnson
 H C Loveridge
 31 A E Pearce
 32 Savings Bank
 H H & B E Barlow
 J H Montague
 I O O F Hall
 33 M B Hodge
 Dr Ferguson
 Maccabee Hall
 34-36 J B Branch & Co
 35 H C Simons & Co
 Chas Ross
 Dr Gamble
 37 John Schafer
 Smith & Bisbee
 Champion & Chmption
 A T Kinney
 38 Chandler & Lee
 39 Wise Departm't Store
 Palmer & Palmer
 Benevolent Soc Hall
 40-42 N E Roby
 Herbert F Lee
 41-47 W B Tuttle
 41 Dr Williams
 44 O D Chapman
 Mrs F J Richardson
 Dr Legg
 Hungertord
 & Luedders
 46 E D Luedders
 Dr Holbrook
 48 H J Bassett
 Mrs L H Harris
 49
 50 H E Scattergood
 Chas Sherwood
 51 J H Holmes
 C H Wheeler
 52 J W Hueston
 Fortnightly Club
 53 N Lopez
 F J Williams

54-56-58 Milnes
 Supply Co
 55 L C Collier
 57 Henning & Wicker
 60 O'Shaughnessy Bros
 Ray Sillick
 Hanchett St
 61 Kerr Bros Co
 62-64 Arlington Hotel
 63 C E Blood
 F H Bassett
 65 S D Mitchell
 66 F J Hyde
 67 Geo Olmsted
 68 M L Brazie
 69 Watson & Odren
 D of H Hall
 70 Jacob Bros
 71 C H D Clapp
 72 J B Perry & Co
 73 Turner & Son
 74 W J Sweet
 74½ Sawdey & Burch
 J H Raymond
 75 Mrs Margaret Powers
 76 Gibson & Sutherland
 77 Anderson boarding
 house
 78-82 Gas Co
 Dr W A Cook
 Dr L W Howe
 84-88 O J Deabler
 90 C F Sumner
 F Hinkle, R Brooks
 92 Burns & Son
 Clay St
 93 Conover Printing Co
 94-102 Ball & Son
 97 Lee Chow
 A B Foust
 99 L E Doerr
 101 John Dustman
 104 F B Augvine
 105 L C Mannerow
 A Sutfin
 106-108 Harding & Son
 109 Reed & Johnson
 110
 111-113 Swaffield
 & Hibbard
 117 Mrs Libbie Erdle
 Peter Y Lake
 H W Barber
 112-136 S Pollock & Son
 121 J H Raymond
 127 D H Thompson
 Jackson St
 135 A Eggleston
 138 D L Williams
 140 Mrs Clara Wadsworth
 141 C D Sutton
 146 E D Luedders
 Pierson St

- 147 L K Harding
153 Rev A L Murray
160 B E Barlow
165 Mrs Isabel L Baker
Walnut St
172 N P Fletcher
176 J A Kerr
177 Mrs A Davis
185 Andrew Kern
188 W A Coombs
189 C C Johnson
194 Henry Clark
197 Edw A Moore
207 A A Nichols
208 Dr Freeman
213
214 John Robbins
Fremont St
225 Harvey Mills
226 Clarence Corey
235 A R Grove
236 M W Doris
Fred Hildebrand
237 L C Reed
243 Byron Johnson
244 A A Howard
248 F H Murray
John Crist
253 Bert Thompson
256 Ira R Adams
261 Mrs Ida Bair
266 H E Scattergood
Dr Waters
267 Samuel Bater
270
272 G D Card
275 Edson Blackmar
280 Alfred Copenhaver
281 Lee Foss
Polk St
292 Mark S Andrews
293 W A Holley
298 B F Rolph
C J Carlisle
301 J R Elliott
306 A E Buck
307 Franklin School
314 John Swain
318 Wm Hacker
323 L L Holdridge
324
327 E H Williams
330 T E Taylor
334 Ralph Holbrook
Jay St
342 John Briggs
350 John Swart
339-351 Coldwater
Cooperage Co
Mill St
357
358 Wm J Mahaffey
- 375 Jay Foglesong
378 John Cudner
Munson St
383 Elias Swain
389 Frank H Norris
394 Mrs Emma Boyce
397 F R Johnson
407 Marion Lee
416
419 T V Canright
429 J B Alexander
437 John Pitcher
443 J B Whitten
445 Mrs Lucy A Alfred
480 Rev G W C Smith
487 Robert Watson
516 W A Westendarp
526 Leo A Miner
576 J T Youngs
590 O G Sherburne
591 John Elliget, Jr
595 F Patch
649 John P Dickinson
665 B Doll
693 John Elliget
694
708 A A McLaughlin
Oak Grove Cemetery
G A Burton
- CHURCH**
17 C T Yapp
18 Homer Wickes
20 Mrs C T Gilbert
21 L Sloman
27 S Nevison
28 Mary A Barnard
31 J M Bassett
33 Mrs Mary Kellor
Hudson St
55 Rev S A Manwell
56 John J Parker
57 Miss E M Warren
58 E H and F W Fish
63
64 Mrs Chubb
G A Perkinson
70 C J Vanderhoof
75 Etta Burton
Chas VanOrsdal
77 W M Weaver
Mrs Julia Deuel
Jefferson St
87 Mrs Ann Treat
95 Mrs J N Dayton
99 Mrs F J Evens
100 Ambrose Talmage
102
103 M L Evens
107 Mrs Ina Rose
Morse St
132
- 136 Glenn Hart
139 J D Mosher
142 E C Whitehead
143 Mrs Mollie Stowell
147 Henry Straight
148 Frank H White
150 E E Gauthier
J H VanNuys
152 W W Libhart
157 T H B Ruthrauff
Park Place
172 J P Molby
173 Mrs F Honeywell
176 Adolph Eisen
193 Edward Kibbe
209 Robert Smith
223
227 D S Ward
- CLARKE AVE**
14 A T Cutbush
18
19 W C Newman
29 J E Dexter
- CLARK**
8-50 Hellenberg & Son
58 G W Kellogg
66-76 Titus Foundry
110 Mrs May Myers
- CLAY-NORTH**
7-13 Warner Med Co
10 Wm DeClute
24 Alberna Rawson
Claud Carrigan
25 Elijah Ball
26 Louis Flatter
35 Dennis Tracy
Harrison St
44 Mrs Rhoda M Coe
45 J T Jackson
50 Mrs Sarah Pollock
55 Parkhurst-holm
56 Mrs Priscilla Shires
George Fox
66 Mrs J Sweeney
Taylor St
79 E D Harkness
80 Longfellow School
85 Wm J Arick
89 Alford Thompson
97 Robt Kantz
G W Cornell
98 E H Mott
99 M B Downs
100 Ross Harding
103 Chas Spencer
Williams St
104 Mrs Johanna Keeley
114 A W Pixley
115 S Gruber
118 Wm J Sweet

123 Henry Ide
 124 S Cleveland
 127 O S Martin
 130 F T Shaffmaster
 131 Patrick Sweeney
 132 C E Faas
 136 Elba Abbott
 137 Augusta Hawley
 Waterman Ave
 149 G W Harding
 155 John A Carter
 158 S O Dick
 163 B J Wilcox
 166 J H Snyder
 167 F R Fiske
 168 Hezekiah Sweet
 174 Mrs Mary C Sherman
 180 M R Saunders
 Pelton Ave
 181 Geo H Turner
 184 Mrs Elva Pickhaver
 185 W E Nivison
 192 Mrs Elvalinna Perrin
 193 Mrs Emma Quay
 200 J D Relyea
 201 Geo W Payne
 204 H A Hawes
 205 E D Legg
 209 Elizabeth Barnhart
 Angie Pratt
 221 Jerome Forester

CLAY—SOUTH

14 Gerry Pitcher
 19 J H Jagger
 22 J F Ovenhouse
 E Waffle
 28 S W Weage
 Pearl St
 53 Eugene Frost
 59 Mrs Elizabeth Ives
 64 A G Fonda
 65 C H Gage
 68 Alfred Hilton
 71 Geo Ertell
 78 Geo J Myers
 83 Silas Olmsted
 86 S E Brewer
 92 Geo Barron
 Washington St
 93 Homer Frost
 96 L T Goodnow
 101 Ed L Burdick
 102 C H Camp
 Emerson Little
 105 M Fallace
 108 E E Cain
 111 Mrs G W Bowker
 114 L J Gripman
 123 Fred Brown
 Peckham St
 124 Bernard Lilly
 133 Leo Newman

134 Geo W Adams
 136 C E VanDeusen
 137 Jas Nelson
 143 A M Moffitt
 144 H E Garman
 150 G E Kleindinst
 151 J Doris
 154 Geo E Hiesrodt
 159 E Holway
 162 Geo Dickens
 167 J A Blatchford
 170 G W Clement
 171 John Randall
 174 Elbridge Storr
 180 Joseph Fetterly
 181 John Deuser
 184 Wm Jacobs
 Race St
 194 J W Hurley
 L S & M S Ry
 234 E Hand
 S Railroad St
 245 F Kubock
 251 Stokes novelty works
 302 Chas Brott
 Division St
 331 George's feed mill
 339 Creamery
 L C Waite
 348 M Wheeler
 359 Wm H Friedrich
 410
 420 C S Wright
 430 W E Good
 436 Mrs Catherine Otis
 450 Grange Hall

CONOVER

8 Arthur Johns
 16 Mrs Bertha Wahl
 24 Ervin Cary
 30 Mrs Anna Pomranka
 38
 42 Mrs B Feuchter
 52 Alex Bolton

COOMBS AVE

17 Gilbert Harpham
 83 A J Skinner
 87 G A Kemp
 97 O M Clement

CRIPPEN

53 Manvill Morris
 81
 91 Jos Walworth

CUTTER AVE

7 T E Smith
 8 Geo Hopkins
 16 Mrs Mary E Gray
 19 Claude Abbott
 20
 21

26 G F Cole
 29 A J Loomis
 34 Anna Oxenham
 39 Wm Sharp
 42 Mrs M Cunningham
 45
 52 A A Olmsted
 56 Frank Sawdey
 57 Mrs Minerva Holden
 63 J Lucas
 64
 71 B H Lucas
 74 Mrs J Brandle
 79 David Wolfe
 82 Mrs Mary A Conger
 85 Mrs Mary Nivison
 88 Mrs Olive Abbott
 93 Mrs Houck
 Daugherty St
 99 H McNaill
 102 Cutter Ave Chapel
 105
 112 Geo Lucas
 N Sprague St

125 Wiley Putnam
 126 Mrs Hattie Russell
 134 Irving Campbell
 141 Chas Fulus
 142 H W Nichols
 148 Henry Butcher
 151 Lee Campbell
 156 Mrs D R Smith
 157 Mrs Belle Clark
 178 J Massey
 188 Mrs Matilda Collins
 195 C D Cluff

WRIGHT ST

212 Chas Smith
 219 J E Doty
 227 R A Langstaff
 228 Geo W Knapp
 240 C H Richards
 249 J W Campbell
 251 E Ferguson
 257
 261
 295 Frank Holden
 299 Mrs A S Kirkland

DAUGHERTY

43 W E Pray
 47 E H Fonda
 51 L E Brantmyer
 Church St
 62 L H Johnson
 75 Rev Scott
 79 Wirt Turner
 86 W I Root
 92 F L Bassett
 96 L M Eldred
 148 John A Hankis

DIVISION
 Court House
 Bidelman's Livery
 20 Farmers' Mut' Ins Co
 W G Cowell
 31 County Jail
 32 Baptist Church
 Pearl St
 47 Elks' Temple
 48 Mrs Ida Green Fox
 58 O F Bunday
 62 J B Shipman
 65 L E Rose
 72 Mrs Nettie Cummins
 73 Mrs C G Luce
 77 Rev C S Burns
 78 E E Bennett
 Washington St
 89 H C Clark
 90 A J Pratt
 99 Clarence Morris
 106 Mrs G A Nichols
 107 E A Hurley
 111 F F McCort
 113 H F Dibbert
 119 Chas Ross
 122 W G Cowell
 124 A J Hellenberg
 Samuel Kerr
 115 Dr C A Williams
 129 B F Whitnall
 136 C B Pennock
 Perkins St
 143 W H Osborn
 144 B R Amnden
 149 Mrs Arlene Chandler
 152 Mrs P Stoddard
 159 J W Canrike
 160 C Sullivan
 168-176 Pratt Mfg Co
 E Railroad St
 Lake Shore Ry
 191 Pollock warehouse
 South Railroad St
 216 A Clinefelter
 Conover St
 219 Myron Globensky
 221 Carl Holden
 222 P J Leavy
 223 C D Thompson
 225 David Rubley
 226 Mrs Pfirman
 234 Ory Odren
 236 Robt Rosenbrook
 341 C W Bennett
 248
 249 Perry Jacobs
 252 Ensign Olmstead
 Sherman St
 253 Dor Cary
 254 Sherman Richardson
 255 J H Cook

256 Earl Gauguer
 260-262 Champion
 Brass Works
 264 Mrs A N Brinton

ELIZABETH

11
 17 Geo A Raymond
 18 Mae R Corey
 22 M B Sweet
 23 C J McQueen
 28 Geo Collard
 29 Frank Crawford
 33 Burdette Ely
 37 Mrs Mary Hurley

ELM

15 E L Dimond
 16 Jacob Nodell
 23 E Nichols
 33 W G Daugherty
 Pearl St
 56 W H Ward
 60 A Shulander
 62 Mrs Mary Hilton
 63 Lawrence Rice
 68 John Schumacher
 Geo H Stickle
 69 C R Doty
 Washington St
 96
 104 Mrs Rachel Newhouse
 111 Mrs John Myers
 112 Henry Parker
 121 E C Hilborn
 122 Edson J Clark
 Perkins St
 131 W C Trumbull
 139 J A Gregg
 151 Mrs A L Preston

FREMONT-NORTH

17 Carl Cummins
 18 C A Conover
 24 M L Brazie
 Harrison St
 25 U S Buck
 34 Geo D Miller
 35 Mrs C H Milnes
 36 Mrs Louise Reed
 43 Henry Eberhard
 51 F B Walters
 52 Mrs Minerva Johnson
 Henry St
 61 Frank Atwater
 64 Mrs Jennie R Gilbert
 69
 74 Wm Scott
 75
 81 C Vandenburg
 84 Ira J Mix
 86 Linus Faurot
 95

98 E A Brown
 100 Leland Snyder
 105 Mrs Huldah Nixson
 108 B E Straw
 113 A J Hawes
 Waterman Ave
 127 D W Marsh
 151 Mrs Tirzah Hyde
 166 J H DePeu
 167 John Vogel
 178 A Eggleston
 183 Willard Green
 190 Jas N Hunt
 215 C Philbrick

FREMONT-SOUTH

16 Kate Davis
 17
 26 Mrs Lillie Hatch
 Pearl St
 64 Wm King

GARFIELD AV-EAST

EM and CW Williams
 Fred Warren
 Geo Atyeo
 L H Mower
 Wm DePrim
 D M Loose
 G W Everett

GARFIELD AV-WEST

S W Kempster
 Mrs Mary Filkins
 Wm Langohr
 Homer Walling
 Mrs T G Sheldon
 J D Tuckey
 Robert Bolton
 C A Olmstead
 Fred Showers

GRAND

3 Mrs Mary J Brown
 Fred Bunnell
 Chr Science Church
 11 Mrs A J Aldrich
 19 A J Dorrance
 23 J L Rowley
 24 D Vogt
 25 H L Milnes
 44 H H Lind
 48 Leon A Johnson
 Taylor St
 64 Georgia Starr
 73 Roy Downs
 74 F E Lyon
 78 W H Adams
 81 Mrs Allis Elliott
 82 R V Eligh
 87
 92 B S Spofford

93 A G Lyon
 99
 100 H J Bassett
 106 Lyndon Green
 109 M W Wimer
 118 C J Stulting
 Pierce St
 134
 142 John G Stepper
 Hanchett St
 147 Chas King
 Waterman Ave
 150
 157 Dr Warsabo
 158 T H Bowerman
 166 Mrs Chas Whedon
 E E Lewis
 171
 174 F A Purdy
 Alden St
 177
 186
 187 C F Barnes
 195 S L Parkinson
 196 J R Downs
 199 Otto R Short
 202 John A Hach
 203 L F Benjamin
 207 Mrs L D Belknap
 208 Jesse Frary
 Montgomery St
 209 N C Kimble
 214 Dr L Peterson
 228 Willis Johnson
 231 S M Parker
 John Loomis
 242 Andrew Kyser
 Liberty St
 258
 267 S F Murray
 Parkhurst Ave
 274 W S Hawley
 300 E C Lincoln
 310 Wm E Shaw
 324 Jas Hiesrodt
 335 Starr Corless
 336 Mark Cravens
 351 F J Dunks
 386
 389 Mrs E C Merritt
 Robert Phillips
 409
 420 U Sherman
 427
 480 Mrs Wm Bennett
 499 John C Bishop
 525 Warren Boughton

GREEN
 8 Eugene Jackett
 18 Phillip Fitcher
 17 Mrs C R Moore
 29 Eugene Patch

27 Levi Knepp
 28 H M Beard
 Charles St
 51 Thos Smith
 52 Chas Shenefeld
 55 A W Fox
 Whitten Ave
 65 Fay L Mills
 78 Arden S Hill
 79 E S Killinger
 91 Mrs Mary J Cook
 99 J G Dingman

HANCHETT-NORTH
 12 J D Payne
 16 E Shoecraft
 17 Armory Hall
 22-24 Hiesrodt feed sheds
 23-25 W H Schmedlen
 23 H A Hawes
 28 Drs Peterson & Bay
 29-31 Hurst & Harding
 33 Farmers' Home
 34 O G Noyes
 Harrison St
 44 J T Miller
 45 E Shoecraft
 50 Mrs Rebecca Jones
 55 Geo Mansell
 W H Underhill
 58 C W Bennett
 67 Clarence Strong
 68 S L Stowell
 Nelson Myers
 71 W B Hutchins
 75 Whitten sisters
 76 Jay Hiesrodt
 Taylor St
 84 F Ryder
 85 Clyde Hilliar
 94 Wilbur French
 95 Mrs Harriet A Rose
 98 R S Dunham
 101 Mrs Alice Briggs
 102 F D Richardson
 107 Samuel Foust
 111 Clizbe & Fletcher
 Geo W Allen
 121 Geo Olmsted
 131 W H Milnes
 137 G W Klock

HANCHETT-SOUTH
 11 Reporter Office
 12 Opera House
 13 Edgerton & Chadsey
 17 Opera House Livery
 19 W M Roberson
 29 Box Factory
 21 Boucher & Moore
 24 Peter Sandt
 A P Hawks

25 Burial Device Fac
 28 T A Rockwood

HARRISON
 11 Geo Wicker
 17 Daniel G Parker
 20 Mrs Carrie McCarty
 25 Fred Brooks
 26 J Henning
 30 C A Spaulding
 31 Mrs Adaline Sillick
 Chas O'Keefe
 N Clay St
 59 Dr Baldwin
 64 Mrs J Faurot
 71 J L Warren
 76 J O'Shaughnessy
 78 Rev Dennis Hayes
 Catholic Church
 79 Parochial School
 90 T Kehoe
 94 L F Burrows
 98 F L Jennings
 Pierson St
 107 S M Teachout
 108 L H Jepson
 116 Mrs Ada Whaley
 119 Ralph Hawk
 122 A A Sherman
 125 W Squires
 126 Jas Kavanagh
 127 A A McLaughlin
 131 A M Frink
 132 G H Allen
 137 Mrs R B Kellett
 138 M Markham
 145 F T Eddy
 146 O A Kyser
 149 Blaine Paradine
 153 Harry Selby
 154 Jennie Stockdale
 158 E H Milks

HATCH AVE
 20
 35
 45
 57 Harry Clair
 77 Issac Clair

HENRY
 14 Mrs Jas Carr
 Clyde Thompson
 15 J Fitzpatrick
 21 Mrs Emeline Gilson
 22 Bert Davis
 28 H A Haner
 29
 Orchard St
 37 W A Fowler
 38 Reuben Taylor
 43 J W Hutchins
 44 O F Hildebrand

45 Jerome Mackey
 48 Roy Graves
 49 E R Beers
 53 N Fremont St
 93
 94 Mrs Lole J Olmsted
 99
 100 F B Walters
 105 Bert Hicks
 106 W H Miller
 112 Jedadiah Wilcox
 118 O A Turner
 124 Mrs Charlotte Curtis
 N Polk St
 136 C F Staffeldt
 140 Mrs Maria Smith
 148 Mrs Cora E Myers
 151 John A Baggerly
 154
 155 H L Bornstein
 159
 160
 163 Mrs J Sheneman
 169
 170 Mrs Sarah Carpenter
 Green St
 180
 181 W F Young
 185 Mark Hadland
 191 Lewis Pierce
 192 Frank Eaton
 198
 204 David Johns
 205 D Kimball
 212 F L Graham
 217 Frank L Bair
 218 L Nichols
 223 F S Drame
 228 Burdette Holmes

HOOKER

4 Wallace Ball
 S Jefferson St
 53 Mrs M Mohrhardt
 54 L Smith
 58 Lyman Doerr
 59 Mrs Kate Echinaw
 64 Wm Sholtz
 67 Mrs Amelia Schwartz
 68 Mrs Sarah Clair
 74 O D Voorhees
 75 Ralph Voorhees
 86 Wm L Holz
 91 Wm H Perk
 92 August Ott
 97 C M Rapp
 103 Mrs Geo P Williams
 115 Arthur Bidwell

HUDSON—NORTH

15 Mrs Emma Bailey
 21

22 John Sullivan
 23
 28 B Corless
 34 S Stroh
 35 G P Barnard
 Church St
 44 Wesleyan Church
 53 W S Chandler
 55 Mrs Effie Williams
 57 H A Close
 58 John J Cox
 59 B M Fellows
 63 A E Pearce
 64 Geo W Collins
 75 Mrs E B Lyman
 76
 Hull St
 102 Mrs Nellie Lake
 103 F N Williams
 106 Mrs Geo Ferguson
 107 A F Mason
 115 M I Coffman
 116 Geo Eggleston
 121 Mrs Helen M Reed
 122 H J Grinnell
 127 Mrs Lucetta Sinclair
 130 B Frederick
 137 B B Gorman
 138 Mrs S Field
 143 Mrs C Rawson
 144 F C Wolcott
 150 Dr F G Legg
 151 E M McElroy
 159 R R Kinney
 160 Dr G S Hadley
 E Pierce St
 179 W W Preston
 180 C A Radebaugh
 188 Mrs Eleanor Moore
 189 J F Reincke
 195 W D Tripp
 196 F E Speaker
 203
 204 Jerome Strickland
 E Alden St
 213 W S VanBlarcum
 F J Reed
 214 Walton Kemp
 220 E H Luedders
 221 Geo Ebenhack
 227 V A Donley
 229 Burton Sheeler
 234 L M Marsh
 E Montgomery St
 245 C H Wharton
 246 Jos Soldatt
 256
 260 R Garnella
 262 Geo Jackowiak
 263 A Chivers
 265 R Preston
 267 F D Yoder

271 C D Wentworth
 Elizabeth St
 283 L W Vicory
 291 W L Vicory
 309
 311 W E Raymond
 W H VanBlarcum
 Abbott Ave
 319 F G Bard
 321 A O Bloom
 325
 345 Frank Bedell
 346
 347
 348
 351 Lewis Fisk
 352
 377 Mrs Sarah Casey
 384 Mrs J C Parkhurst

HUDSON—SOUTH

9 Christian Church
 H Vroman
 10 Loring machine shop
 20-22 Treat & Son
 21 F W Treat
 25 Wm E Treat
 33 W G Clark
 34 Mrs Harriet Crippen
 E Pearl St
 53 Fred Olmsted
 57 D Trump
 65 T L Cecil
 71 Mrs Helen Lombard
 81 Mrs Ruth Portner
 E Washington St
 97 Fred Makyes
 100 Chas Herendeen
 108 Andrew Vandenburg
 111 John Morgan
 112 Geo R Rosenbrook
 116 Mrs Edward Stone
 120 Chas A Ewing
 121 Benj A Wilkins
 127 D A Harris
 Perkins St
 140 Mrs E Flandermeier
 141 H E Dexter
 Chas Cline
 148 Ross Rabien
 153 Mrs Emma Blake
 154 Mrs Julia Chase
 160 Murray Titton
 161 W W McTitt
 169 Leo Graves
 HULL
 17 Dr Gamble
 18 Dr Schultz
 22 E H Gibson
 23 W C Bailey
 25 Mrs Dr Wilson
 27 S Newman

33 S C Boucher
 35 J H McLane
 36 G W VanAken
 41 W S Lockwood
 N Hudson St
 57 Walter Reed
 67 S McLane
 70 S D Boone
 76 Mrs I Cogshall
 79
 82 Mrs G T Culver
 85 J W Hueston
 88 A F Wilkins
 N Jefferson St
 99 Chas H D Clapp
 L F Haight
 107 Ruel Wilcox
 110 Washington School
 115 Chas Carroll
 Morse St
 137 Ira F Zirn
 141 W C Sanford
 142 Mrs Mary Macarey
 145 Mrs Dr Andrews
 146 Mrs Ellen Sparks
 153 David McMahon
 159 Geo F Lipps
 165 E Boyer
 Park Place
 169 Mrs Jasper Sprague
 175 C N Ferguson
 181 Milton F Morgan
 186 D W Hartranft
 191 C B Slagle
 195 A W Hendricks
 200 Percy Howe
 Daugherty St
 218 Frank Foust
 221 Geo Faust
 234 Fred VanAntwerp
 245 Geo S Barker
 249 A F Myers
 260 O A Bailey
 273 Mrs Emma Lucas
 293 Samuel Larrabee
 296 Eli Manzer
 297 Clarence Faust

JACKSON

11 C W Grosse
 17 O J Deabler
 Pearl St
 36 J H Miller
 59 C H Boyse
 60 A C Sutherland
 64 J H St Clair
 71
 72
 75 J R Champion
 79 Mrs Estella Merrill
 81 Mrs B H Calkins
 J H Elliott

81 Geo W Johns
 84
 87 Chas H Smith
 89 Mrs Caroline Lawyer
 90 Wm Knapp
 96 Harry Phelps
 99 Oliver Davis
 102 E Drobnyk
 Ray Sillick
 104 W F Cook
 109 J C Smallshaw
 111 Wm S Welch
 112 F H Hart
 117 T C Mack
 118
 122
 123 Wm McKee
 Peckham St
 134 Chas N Robbins
 135 Wm B Sherman
 140 D E Young
 141
 142 H H Musser
 147 J Moylan
 152 Hale Smith
 156 A McEndarffer
 159 P Knapp
 160 Wm H Sanford
 167 Thomas Clunan
 172 C Stokes
 173 Mrs Mary Hutchins
 176 C L Pitcher
 181 R T Tuckey
 184 Mrs Perry Wilson
 185 F Elya
 194 Chas E Harroun

JAY

14 J L Watson
 19 Jacob Helmick
 22 Frank Clair
 23 Herman Mills
 Pearl St
 176 F A Johnson
 187 L P Hibbard
 191 Perry Hibbard
 230 Mrs Mary J Allen
 Race St
 320 Abner Brown
 VanAken greenhouse
 Lake Shore Ry
 400 Chas Brown
 401 P M Holiday
 405 J R Wallace

JEFFERSON-NORTH

11 Mrs T W Mudgett
 17 Rae Wickes
 18 Ida Nettleton
 21 L F Humphrey
 23 Mrs Emma Doerr
 24 Rev Geo E Barnes

28 W H Fox
 30 C L Keep
 31 C E Tracy
 33 Mrs Hattie Nicholson
 35 W A Staffeldt
 Church St
 55 W Cerrow
 56 Rev W R Cady
 61 Mrs Delia Dorsey
 65 Mrs Elsie B Lockerby
 69 E Sears
 Hull St
 96 E W Wilbur
 102 Mrs Susan Gowdy
 105 L R Barnes
 108 L K Bassett
 109 Mrs Caroline Ray
 112 H Fordyce
 115 Herman Re
 120 Mrs Catherine Helm
 123 Mrs G B Phinney
 S Tupper
 126 L E Perry
 131 H J Knepp
 137 D Ellis
 138 H Timerson
 142 Peter Gillespie
 145 Rev J C Robinson
 151 J B Foote
 152 Mrs M C Fuller
 155 Mary Mosher
 156 Robert Harris
 160 V H Thomas
 161

JEFFERSON-SOUTH

22
 E Pearl St
 52 W M Allgood
 58
 59 Wayne Pellett
 63 Mrs Piona Dunham
 64 J T Heneghan
 69 Frank E Walters
 70 Mrs Mary E Tucker
 73 Harry Abbott
 78 Mrs M E Bates
 79 L V Johnson
 E Washington St
 89 Martin Lilly
 95 Mrs Belle St Clair
 98 Mrs A R Brown
 99 Harry Kirk
 102 M F Smith
 107 Mrs Carrie Fitzgerald
 108 J L Knepp
 111 W M Roberson
 114 C B Schrontz
 118 Rev E H Felton
 121 Wm P Norton
 125 Benj Estlow
 130 Lutheran Church
 Perkins St

139 Jas Zerba
 142 Fred Markoff
 145 Rev J G Anderson
 150 E F Reed
 155 Mrs M Gibson
 156 Mrs Nora Duigan
 159 E J Smith
 160 Makyes' barber shop
 162 J L Morgan's store
 Railroad St
 189 Mrs J B Hellenberg
 190 J M Sheets
 195 Mrs Eliza Rattray
 Michael Dawson
 196 Mrs Mary Vielhaber
 201 Gustav Hellenberg
 204 C R Thompson
 B E McPeak
 211 B K Robbins
 Hooker St
 214 Geo Monroe
 221 Peter Buck
 224 Frank Tuckey
 230 A F Terpening
 231 Chas Elya
 237 John Sheets
 238 M S Heenan
 244 J Hayes
 250
 255 Wm Roach
 Tibbits St
 256 C F Stygles
 263 W H Harger
 266 Fred Barber
 270 Everett Quimby
 271 Jack W Ball
 278 B Golchert, Jr
 282 H H Carls
 283 C J McNall
 Lawton Ave
 289 John Kucza
 295 Samuel Ewing
 296 Oscar Jordan
 301 H Golchert
 312 Harry Ball
 328 Carls' tannery
 359 W S Rogers
 368 Henry Dryer
 384
 391 Jas L Worden
 418
LAWTON AVE
 29 Geo S VanAken

LIBERTY

21 A D McQueen
 22 Harrison Taylor
 151 A N Monroe

LILLY

Milton Hogue

MARSHALL

26 Methodist Church
 29 Mrs Ida M Wilcox
 34 H P Alger
 Church St
 52 Presbyterian Church
 62 Rev R E Meader
 70
 73 Mrs A Bullock
 Mrs C M Donnelly
 J H Conklin
 79 John Ball
 Hull St
 81 Mrs Stella Pierce
 87 E R Crandall
 88 G VanValkenburgh
 Taylor St
 97 Adelbert Vandenburg
 John Fordyce
 102 C T Cornwell
 107 Geo W Cleveland
 111 Mrs Harriet Lewis
 119 A W Grice
 120 Thurlow Titus
 124 Mrs F D Newberry
 125
 132 Alfred Milnes
 133 F B Kennedy
 139 Mrs M L Broughton
 140 A G Stevens
 145 Wm Mitchell
 148 W C Fluke
 151 L J Holmes
 Pierce St
 162 Eva Dickinson
 163 C A Pollock
 165 Mrs M W Thacher
 176 C H Dickinson
 189 E N Howe
 182 H W Parker
 185 Lee Dell
 188 J B Branch
 193 F E Calkins
 194 Leroy Branch
 Alden St
 203
 204 Mrs Rosa Williams
 210 A A P Unangst
 213 Amos Markham
 214 D A Bolster
 217 Wm Covey
 220
 224
 225 Mrs Althera Ripley
 Mrs Ellen Foster
 Montgomery St
 235 Mrs Henrietta King
 238 T E Walker
 Paul Holz
 241
 242 C D Cogshall
 247 E Basom

251 Walter Kennard
 252 F Granger
 Liberty St
 256 Mrs Leonard Corless
 Mrs E R Snyder
 265 E S Whaley
 266 F E Barnes
 271 Dean Corless
 272 Starr Corless
 273 Dean Corless' store
 Elizabeth St
 279
 282 John Welch
 288 Jared Hickey
 289 A S Hungerford
 294 C F Williams
 295 Dr Stewart
 299 Wm Nye
 304
 311 C M Richards
 313
 314
 Abbott Ave
 317 Frank Ball
 325
 333 Eugene Rice
 334 F T Tappan
 337 Eli Munson
 Coombs Ave
 339 Jas M Radebaugh
 341 J W Ferns
 Clarke Ave
 Branch Ave
 462 J W Culp
 471 F B Angevine

MICH AVE—NORTH

C J Angevine
 Fred Waller

MICH AVE—SOUTH

J F Loomis

MILL

14
 20 Claude B Boyer
 24 Howard Draper
 28 Wm Kollmorgen
 Coombs "A" mill

MONROE—NORTH

5 Cement Co office
 9 Singer machine office
 10 C A Sherwood
 11 F A Burt
 12 G E Kleindinst
 13 A Eisen
 14
 15 Branch & Co
 16
 17 Peter Sandt & Co
 18 Coombs Milling Co

19 Bon Ami Club
 23 Southern Michigan Telephone Co
 24 Neil Merrill
 25 Mrs Jennie Bassett
 27 Geo D Barber
 28 E A Bidelman
 33
 37
 38 Mrs Eliza Pearce
 45 Geo F Lower
 48 H N Bidelman
 53 C E Wise
 56 Mrs Ann Ewing
 57 W H Schmedlen
 60 H E Hunt
 65 Mrs Geo Greenwood
 68 Geo C Turner
 73 A E Robinson
 79 H C Simons

MONROE—SOUTH

3 Woodward & Son
 4 Barber's Restaurant
 5 C J Harris
 6 Parrish & Co
 7 Dr D H Wood
 8 W J Roberts
 9 C W Chapman
 10 Colonial Theater
 Mrs E Parshall
 11 American Express Co
 12 Arnold & Jewell
 Geo Jewell
 13 A B Walker
 14 Eaton Grocery Co
 15 Bell Telephone and W U Telegraph Office
 16 Fish & Juckett
 17-19 City Hall
 18 C C Spooner
 20 C A Newman
 21 Geo Myers
 23 Mansell & Kappler
 24 Henry Legge
 24 1/2 Mrs Mary E Flatter
 25-31 Postoffice
 26 Wm Sharp
 28 C R Doty
 28 Calkins & Nichols
 Marion A Cook
 30
 32 Edward Edgerton
 Pearl St
 Regal Engine Works
 40 John Laura
 Wm W Poole
 43-55 Legg Lumber Co
 50 Shulander & Addicks
 54 Lydia Sweet
 Mrs Louise Rumsey

56 Courier Office
 M R Zahniser
 Wm R Chichester
 57-65 VanAken Bros
 58 John Morrissy
 60 Bassett Bros
 66 J C Mannerow
 67 Homer Ball
 Mrs E Willetts
 70 D E Sanford
 73 S Fisk
 Washington St
 86 Mrs Orpha York
 89 F A Fairbanks
 90 Mrs Emma Mix
 95 J Harvey
 100 Mrs L E Bolster
 J M Schafer
 104 T J Nixon
 105 Mrs Evelyn Pitcher
 Elizabeth Grove
 108 Dr Mix
 111 M J VanAken
 114 J G Waddell
 Peckham St
 115 M F Hiesrodt
 123 H B George
 126 D C Card
 129 Adelbert Wickes
 133 John Ferris
 134 W G Crippen
 Wm Juckett
 139 Mrs L D Walsworth
 D A Merrill
 140 Mrs Margaret Myers
 145 Mrs Ruth M Newton
 146 E W Treat
 149 Bert Pitcher
 155 A D Milhan
 158 David Bartlett
 159 D S Greenamyer
 163 Edward Scott
 164 Byers' cattle barn
 170 D R Knowles
 171 J Gattsch
 E C Globensky
 175 Gattsch & Co
 172-174 Hotel Emery
 Lake Shore Station

MONTGOMERY—EAST

19
 25 Geo C Whitecomb
 28 Chas Willard
 31 W W Morgan
 35 Jas Bradway
 36 Mrs Ivy Hinkley
 40 Mrs K VanInderstine
 41 Wm W Paradine
 N Hudson St
 69 Mrs Ola Stahl
 75 C Frost

81 Burr Parker
 86 Will Doty
 89 Fred W Day
 92 Floyd Barker
 95 Don C Dexter
 96 Mrs Hannah Boyer

MONTGOMERY—WEST

19 M D Gust
 20 C H Bard
 21 Horace Tift
 25 F A Burt
 26 Geo Corless
 32 J W Jordan
 33
 39 Mrs Irene Tompkins
 40
 44
 45 M F Delp
 49 C H Krahling
 52 E Stillman
 53 Mrs Dora Jordan
 57 Mrs Jennie Roberts
 60 G U Lockwood
 63 H W Wood
 70 N Fetterly
 71 John R Gregg
 77 M L Morris
 78 J Hamilton
 86 E Dubendorf
 90 Geo Parsons

MORSE

11 W M Boyden
 17 A J Ferguson
 22 F C Fulkerson
 24 J B Perry
 31 D B DeLand Cady
 33 Dr Phelps
 34 W J Minter
 35 Dr Hatton
 40 Ed P Fox
 Church St
 44 Geo W Whitehead
 56 W D Rose
 60 S B Stout
 64
 74 D B Hunt
 J Morrissy
 Hull St
 94 Eli Tift
 95 Chas Carroll
 W O Wilcox
 96 B E Hall
 98 Mrs Lettie Ransford
 103
 110 Mrs Milton Abbott
 111 Lottie M Riggs
 115 B M Miner
 123 Mrs Etta Stafford
 124 J C Clark
 Cutter Ave

127 Mrs A Householder
 131 H G Addicks
 139 W C Martin
 142 E Post
 146 Mrs Geo Jackson
 151 L I Hendrick
 152 Mrs P O Hale
 160
 161 Mrs Madelyn Stuart
 Smith St
 173 P J Bishop
 E Pierce St
 193 J B Smullen
 198 B F Vredenburg
 221 Edson S Taylor
 E Alden St
 241 F L Fuller
 249 Roy Kirk
 E Montgomery St
 263 S A Bisbee
 271 John Stahowiak
 281 L L Farwell
 289 F E Flanders
 297 Geo Clegg
 420 W W Barnes
 426 John M Barnes
 432 Fred F Barnes

MUNSON

16 Daniel Meese
 24 Wm E Markham
 25 Mrs Alva West
 31 Griffin Wilcox
 35 J G Hurley
 51 Mrs Elizabeth Evans
 57 C E Reynolds
 63 Arnold Raymond
 64 Clarence Raymond
 100 J Eno

ORCHARD

7 Mrs Caroline Parker
 19 Grant Gresley
 20 D Bender
 25 James A May
 26 Mrs Amelia DeClute
 36 Jay Van Wormer
 39 Mrs Ellen Cahill
 40 C C Keyes

PARK PLACE

10 S A Loring
 11 L E Lockwood
 19 L D Simmons
 20 W A Smith
 24 L H Harris
 27 O G Kellogg
 28 Jesse Malarney

PARK

3 C H Wirt
 4 V U Hungerford
 24 L T Dubendorf

PARKHURST AVE

Frank Wright

PEARL EAST

23 Herbert M Blake
 27 Don Carroll
 Lincoln School
 Hudson St
 46 Daniel Farver
 53 J M Smith
 54 C W Roode
 58 A R Green
 59 A L Heimbach
 64 Geo F Nivison
 65 W E Goodnow
 71 Z G Osborn
 72 Mrs S F Himebaugh
 76

Jefferson St

84 A E Thompson
 85 L M Wing
 94 Mrs Minerva Griffin
 97 Chas S Smith
 100 C F Carpenter
 103 J M Crocker
 104
 109 A W Hugunin
 112 S W Driggs
 115 T S Osborn
 116 Mrs G M White
 W F Taylor
 122 C A Gaines
 123 Mrs Clara Swift
 128 W H King
 129 E M Swaffield
 133 Samuel Knauss
 136 H Husted
 138 Harry Chapman
 141 W E Rupright
 142 Major Williams
 Mrs Nellie Follett
 146 F Stinebower
 148 Ralph Phinney
 153 Wm VanSlyck
 154 Wm Brown
 164 Mrs M Waterhouse
 Monroe Truesdell
 Lincoln St
 169 H P Woodward
 170 Dan Carey
 175 W H Wieand
 179 Wm Grube
 180 C R Osborn
 183 L R Palmer
 184 J L Curtis
 187 M Kennedy
 190 Mrs S Hungerford
 194 E C Baxter
 Elm St
 210 L F Hildebrand
 212 H J Tomlinson
 225 Geo H Phinney
 226 D W Weldy

229 W E Phinney

234 V J Waldren

241

244 Mrs Alice Payne

245

252

253 Wm Long

PEARL WEST

Baptist Church
 15 Fox rooming-house
 16 Nellie Gilbert
 20 M F Stowe
 24 Sun and Star office
 J S Evans
 25 Up-To-Date Coal Co
 28 Postoffice
 35 Legg Lumber Co
 Monroe St
 45-51 Regal Engine Co
 55 A T Kinney
 58 E Mansell
 61 Mrs Sarah Rose
 66 C B Arnold
 68 F Denbrock
 71 A F Chandler
 Hanchett St
 79 H H Barlow
 89 Frank Horton
 90 Mrs Vina Roblee
 97 Mrs D C Shaw
 100 Mrs Neal Sawyer
 Clay St
 109 T A Hilton
 110 W H McCort
 115 W C Sorter
 120 Amos Gardner
 121 W E Hodgman
 126
 133 C S Vincent
 136 Leon Strong
 143 A E Balcom
 Mrs Eva Stone
 144 M J Gowdy
 Jackson St
 155 H H Wickes
 160 A D Keeslar
 165 Homer Dickinson
 166 H J Woodward
 176 W R Myers
 186 H A Cocks & R A Hall
 191 Dr Griffith
 Walnut St
 199 Mrs Clara A Coombs
 E J Allen
 200 E R Root
 208 O D Chapman
 211 F W Moore
 W G Moore
 214 B L Van Aken
 219 D Brown
 224 Fred A West
 225 R J Hamilton

232 F E Morgan
Fremont St
241 Frank Vosburgh
242 Geo L Granger
251 Milo Odren
254 Jas Carleton
260 G A Thurston
263 D C Allen
264
269 H C Bailey
H F Bailey
270 Mrs Charlotte Parker
273 R R Bailey
274 Chas Gallap
282 J C Gamby
282 C W Mannerow
285 Wm F Ertell
290 Mrs Frances Kibbe
293 Mrs Mae M Fry
299 T A Rockwood
300 Mrs Rose Latta
Polk St

310
311 Wm Gamby
Mrs Wirley
318 C E Blood
321 Hiram Young
322
Franklin School
341 L J Brayton

PECKHAM

14 Douglas Ward
17 Starr Parrish
18 Mrs A Flandermeyer
23 Jay H VanAken
24 G H Brown
27 Mrs Lottie Lytle
Clay St
56 F A Brown
67 C Vroom
68 Fred Ferguson
71 N A Angel
74 C A Newman
80 C S Stuart
81 Mrs C R Russell
83 John B Williams
84 O C Griffin
Jackson St
112 H E Gelenius
118 Edgar A Foster
119 Chas E Earley
123 Wm Young
127 E F Davis
128 C A Crane
136 M P Kinsman
137 J D Sherman

PELTON AVE

15 Jerusha Knapp
16 Bridget Hickey
25 H P Johnson
26 Frank Brady

29 Mrs Harriet Taylor
30 Solomon Good
31 W C Wilder
37 John Hardenbrook
43 W T Stansell
44 Mortimer Sherman
69 Edgar Sparks
101 E F Evans

PERKINS

5 Mrs Stella Andrews
10 E Fillmore
16 C R Warford
17 I D Taylor
21 Mary Sellers
24 E L Butterworth
27 J L Bitz
31 Jay Cook
32 Geo E Nivison
38 A Rodebaugh
39 Geo Stewart
43 Benj Gregg
49

52 Austin Thompson
S Hudson St
S Jefferson St
99 C M Sattison

102 Mrs Mattie Oberlin
105 Mrs Lillie Jackson
106 Levi McViness
114 Wm Stewart
115 Mrs Harriet Kaiser
122 Hart Nichols
123 Leon Titus
126 A B Cleveland
129 Free Meth Church
132 Ray Heckman
139 Erwin Weller
142 Mrs Tillie Lawrence
145 E Baker
148 H W Sutton
Ford Ferguson
155 Mrs Mary Osmun
162 L Mickle
163 Jos Palmatier
169 Mrs Hiram Card
172 H Hudson
176 Alvin Moffitt
177 V R Bevier
183 Allen Corson
194 John Heckman
E Cole
195 Guy Peavey
199 Mrs L Abramson
200 Frank Hurley
214

Elm St

236 Arthur Teller
237 Jas S Hughey
240 Geo D June
241
250 Albert Leaf

PIERCE—EAST

19 H C Whitley
F B Moore
28 Mrs W H Compton
29 Mrs H Brodhead
30 Mrs Helena Hunt
35 Ella Murphey
40 N A Reynolds
43 Mrs Adaline Diener
Fred Webster
N Hudson St
59 Mrs Jessie Legg
63 Lewis Zeller
67 Frank I Post
70
77 Mrs Ardella Davis
80 Mrs C J Thorpe
83 Mrs Mary Loring
84 E A Miner
89 Edw C Allen
90 Berry Robinson
93 G S Allen
(Rear) Arthur Pixley
100 Mrs Harriet Ellston
101 J N Parker
111 W H McCarty
112 Mrs Ida Fry

PIERCE—WEST

19 Mrs Harriet Peters
20 Elmer Beers
25 Collins Wendell
26 L C Coller
29 Pearl Milks
30 J D Payne
36 F A Hibbard
41 Ratio V Becker

PIERSON

32 J H Montague
33 S M Teachout
Harrison St
41 Lee Jepson
45 Robt Oxenham
51 John Hall
55 Mary A Sullivan
56 B M Fletcher
Taylor St
59 John Cunningham
65 W C Cook
74 A B Manwarren
Henry St
76 Mrs Fisher
77 Wm Jackson
87 D B Crapo
91 Lawrence M Funk
94 John Phibbs
Williams St
97 Fred Shay
105 Mrs Mary Dennison
109 M L D Hickey
113 Samuel F Smith
125 O J Lewis

POLK—NORTH

- 17 J C White
 21 T M Grundy
 22 Joseph Corson
 27 Mrs Robt Long
 28 Edson A Foster
 33
 34 R G Scheidler
 38 O Olinger
 39 John O'Mara
 Henry St
 54 Nelson E Burghduff
 61 Milo Shippy
 66 C A Barton
 71 Ben Filkins
 73 H E Withington
 74 J S Burkholder
 82 J I McEndarffer
 83 Mrs Wealthy Nickels
 Charles St
 84 A Post
 86 Ervin Otis
 90 Mrs Mary Stinson
 97 A W Buck
 101 Frank E Miller
 Waterman Ave
 109 C M Bailey
 113 H J Wood
 119 L L Hawley
 122 Isaac N Lewis

POLK—SOUTH

- 18 Mrs Josephine Palmer
 22 Roy VanSchoick
 24 Mrs Geo W Peters
 51

PRESTON

- 26 Mrs Hattie Knowles

RACE

- 11
 15 C Pixley
 16 John Deuser, Jr
 19 Bert Stockdale
 22 E Pomranka
 25 C W Chapman
 26 Everett Baggerly
 34 Lewis Parker
 35 John Dawson
 42 E Willier
 43 Jas Wellington
 49 Mrs Mary Messick
 50 Frank McEgan
 57 John Maloney
 Jackson St
 63 Peter Shand
 73 Coombs "B" mill
 86 F Canfield
 90 Mrs Mary Edwards
 167 Calkins & Son
 214 Albert Lake
 217 Wm R Brown
 230 Geo C Bauman

RAILROAD—EAST

- 21 A J Parsons
 27 F B Price
 39 Stephen Zeller
 45 Sherman Weage
 49 Mrs Fannie E Brown
 59 Mrs Mary Maynard
 75 Morgan's store
 S Jefferson St
 93
 97 Chas Teall
 99 Chas Lehm
 107 A Pender
 125 Pender cider mill
 135
 139 A Nachbauer
 145 Mrs Maria Hurst
 Frank Evans
 149 John Hurst
 155 Wm M Leaf
 161 Norman Wilson
 173 Leon Clark
 189 Harvey Morris
 193 Walter Urban

RAILROAD—WEST

- 40 Mrs Edna Bevard
 46

RAILROAD—SOUTH

- 15 Floyd Bailey
 19 Richard Chapman
 21 Mrs Anna Green
 25 S Schrotski
 29 A Swantek

RIVER

- 40 O R Lewis
 44 S Frydrhoski
 48 Cornelius Finney
 54 Carl Tompkins
 60 Wm Hildebrand
 64
 68

SHERIDAN

- 21 G Burandt
 22 A D Ralph
 27 A L Parker
 28 Frank Micklatcher
 32 Delbert Baker
 38 F E Bennett
 40 Geo Bitz
 40 Chas Morenzin
 16 Jesse L Waldron
 33 J F Button
 39 Chas Waldron
 51 Frank Inde
 55 Frank Oneski
 61 O J Rosenberry
 71 Gus Smithpeter

SMITH

- 24 Geo Turner
 28
 34 Wm W Norris
 35 L Zirn
 42 R S Biddle
 50 E Shenefield
 62 Mrs S Hoover
 63 M T Edmonds
 66 Sherman Havens
 67
 75 F L Cook
 78 Mrs Aurie Smith
 118
 278 Mrs Stella Clark
 292 Geo Manzer

SPRAGUE—NORTH

- 22 S J Chestnut
 46 Geo B Potter
 50
 70 C D Warner
 76 Thos Rhodes
 88 Geo Putnam
 94

- 167 Mrs Jack Manzer
 168 George W Norton
 172 H Draper

SPRAGUE—SOUTH

- 45 George O Gallap
 55 Arthur Buck
 59 Ray Lockwood
 67 J H Sackett
 70 R S Hayden
 121 Geo Lampman
 241 A A Gilbert
 244 Mrs Laura A Haskins

STATE—EAST

- Mrs John M Weidler
 Burton Thompson
 Mrs B F Clizbe
 State Public School
 J B Montgomery

STATE—WEST

- G H Cheney
 John Bishop
 Scott Morris
 Wm Hurst
 Benj Stockdale
 Alfred Sargent

TAYLOR

- 12 Geo Molby
 C C Fox
 13 Saints' Church
 20 Mrs Hugh Randolph
 Mrs Grace Stowell
 N Monroe St
 Grand St
 81 Wm A Benjamin
 84 Mrs Wm Walker

85 J F Laura
 93 Frank Ovenhouse
 94 Eva Abbott
 99 L S Daniells
 101 Chas Fisher
 N Clay St
 137 A B Hemingway
 144 Mrs L E Pitcher
 147 P O'Shaughnessy
 148 Mrs Mary Keeley
 154 Mrs Hannah Smith
 157 J G Nagle
 162 W H Brott

TIBBITS

12 F Kutchey
 17 J C Obrest
 18 Joel Holiday
 28 Wm W Poole
 38 Herschel D Nichols
 Crippen St
 51 Walter Long
 71 B J Nichols
 79 Levi Clearwater
 80 Mrs Margaret Deming

WALNUT

8 A Cuyler
 W Pearl St
 63 W C Smith
 79 S P Swain
 85 L A Sanford
 86 W O VanGilder
 92
 93 L H Fellers
 100
 101 Frank Stokes
 104 Mrs Calista Cook
 109 Mrs Fred C Myers
 110 F Waldron
 Lilly St
 115 Bruce F Esic
 123 C F Sumner
 130 C E Sorter
 134 Carl Hovey
 138 E P Feller
 Peckham St
 144 A L Buck
 148 Carl Klemm
 151 Albert Bates
 152 Mrs Henry Harbaugh
 155 Mrs E Bingham
 158 Geo F Barber
 160 F H Finch
 161 Jas Steffaniak
 162 Mrs G S Homeston
 166 F D Fanning
 172 F A Stauffeldt
 176 Michal Veasey
 180 H Hall
 188 J Cochran

WASHINGTON—EAST

17 D A Taylor
 18
 28 A B Shirts
 34 Jay Grove
 38
 Hudson St
 45 C W Mullen
 48 J C Maxon
 51 C L Prugh
 55 Pierre Scott
 56 B W Mains
 62 Jos A Conklin
 67
 68 Stowe sisters
 74 C A McCally
 Jefferson St
 92 Mrs Ella B Smith
 95 Hal S Legg
 98 Chas Wilson
 99 G W Worden
 195 W H Burch
 106 Col Marquette
 112 Mrs Emma Hall
 113 Jas McDonald
 120 Mrs Ella Fitzpatrick
 121 J W Troxel
 125 C P Conklin
 128 Chas Card
 133 J H Strout
 136 F R Drury
 143 Carl Johnson
 144 Elwin E Funk
 146 Wm June
 151 S O Morgan
 154 Lew Brown
 157 L H Edgerton
 160 Ira Parker
 163 Geo Quackenbush
 166 J A Ferguson
 169 Noah Thomas
 172 W H Harris
 175 Mrs Clara L Howe
 180 Chas Swihart
 181 Mrs Maggie Benjamin
 186 G W Jeffers
 189 Wm B Wilcox
 192 Wm E Hilborn
 198 Mrs Hattie Mott
 199 W W Ingraham
 204
 Elm St
 217
 221 A D George
 226 John Godden
 229 Olney Odren
 230 S N Burns
 235 Mrs M E Skinner
 236 J B Tift
 238 Wm Stewart
 241
 244 Geo Wright
 247 W H Firth

252 L Coffman
 253 Mrs A K Golden
 257 Jos Wortman
 258 H C Mead
 263 LaVern Manee
 284 Mrs C B Anderson
 304 A A Stetler
 307 Geo W Manee
 316 Chas Norton
 328 Chas Cutler
 332 Alex Brown
 336 Mrs Maude B Buck
 340 Samuel Ruff

WASHINGTON—WEST

18 Mrs Ella Skeels
 21 Mrs Ella Robinson
 22 C J Harris
 25 Fred Morris
 33 Mrs Mattie Allen
 S Monroe St
 49 L H Gripman
 Mark Dunham
 55 Ed Storms
 59 H R Miller
 60 D B Vincent
 63 S I Treat
 66 Frank Burns
 67 L A Hutchins
 Mrs W M Ross
 68 Wm Reynolds
 72 A E Hutchins
 73 Wallace E Wright
 77 Glenn Cleveland
 78 H A Wolcott
 85 Mrs Doris Maynard
 86 Bert Spooner

WATERMAN AVE

13 Mrs F C Howe
 19 J R Lucas
 20 Nelson Pierce
 25
 26 Henry Firth
 28 Alfred Kimble
 36
 N Clay St
 65 J H Holmes
 66 J Chadsey
 71 Lane Brown
 72 J K Deal
 75 F L Earley
 77 Wm Abbott
 78 S D Long
 85 Mrs Sarah E Cosper
 Pierson St
 86 J Troutman
 94 F W Holt
 95 O J Lewis
 101 G F Cure
 102 Mrs H P Eldridge
 109 Mrs Betsey Angevine
 110 I L Randolph

112 J W McDougal
 113 Fred Burnham
 114 F H Miner
 128 Nelson Thomas
 129 Mrs Ella Giffin
 Orchard St
 132 Geo D White
 133
 134 S V Evans
 137 Frank Osborn
 138 Lewis Burch
 139 C A Spaulding, Jr
 142 Arthur Dove
 144 Harry C Angevine
 146 W Potter
 N Fremont St

154
 156 A T Gille
 157
 158 Myron Bidwell
 159 Mrs Margaret Sorter
 160 J D Wickes
 161 Wm L Holmes
 164
 165 Lyman Grove
 168 Chas J Covey
 169 Rome Castle
 170 Geo Carmer
 172 Mrs Permelia Bullock
 175 Wm Horning
 176 Claude Bullock

WILLIAMS

15 J F Switzer
 19 W M Corey
 23 Harry Burr
 24 Mrs Ruth A Brown
 28 Mrs E J See
 40 W J Warren

WHITTEN AVE

25 W T Spooner
 26 Peleg O Carmer
 30 Fremont Wood
 36 Frank C Smith

WRIGHT

35 E R Stewart
 66 Otis A Lossing
 76 Oliver Clark
 77 D J Cummings
 86 Ed Fletcher
 96 Chas Dodge
 100 Mrs Orvilla Whaley
 103 J N Doty
 L F Doty
 B J McHale
 109 Wm H Birch
 110 D Davis
 112 Ernest Davis
 126 Grant Smith
 140 F D Sutherland
 141 A Tomlinson

CLASSIFIED DIRECTORY.

NOTE.—This list is intended to include only those who are in business for themselves in a more or less independent way.

Abstracts of Title

W E Eodgman

Agricultural Implements

Frank Angevine
 G W Harding & Son
 Reed & Johnson

Amusement Houses

Colonial Theater
 Happy Hour
 Princess Theater
 Tibbits Opera House

Architects

Geo Ball
 A A Sherman

Attorneys

M S Andrews
 Barlow & Barlow
 Campbell & Johnson
 Champion & Champion
 H C Clark
 W G Cowell
 C F Howe
 L F Humphrey
 C N Legg
 H C Loveridge
 F E Morgan
 Palmer & Palmer
 N A Reynolds
 J B Shipman

Auctioneers

C F Sumner
 E A Foster

Bakeries

S Nevison
 Smith & Bisbee

Banks

Branch County Savings
 Coldwater National
 Southern Michigan Nat'l

Barber Shops

W A Benjamin
 C R Doty
 Cornell & Fox
 Fish & Juckett
 J Raymond
 D E Sanford
 Taschner & VanScholck
 Turner & Son

Bicycles & Auto Repairs

L E Doerr
 Henning & Wicker
 W J Sweet

Bill Posters

J T Jackson

Billiard Halls

Burns & Son
 C H D Clapp
 F J Hyde
 Hardenbrook & Payne
 O'Shaughnessy Bros

Blacksmith Shops

Barnard & Weller
 John Dustman
 Edgerton & Chadsey
 John Laura
 Swaffield & Hibbard
 J F Ovenhouse-
 W H Schmedlen

Boarding Houses

E Anderson
 Mrs Bevard
 Lee Dell
 H Legge
 Mrs Emma Mix
 C C Spooner

Fooks and Stationery

Fox & Tyler
 F J Reed
 N E Roby

Boots and Shoes

Cain & Co
 F H Flandermeyer
 T A Hilton
 E D Luedders

Building Movers

Cornelius Finney

Cabinet Shops

L C Mannerow

Candy and Fruit Stores

M B Hodge
 Nicholas Lopez
 Pechorell Bros

Carriages and Harness

G W Harding & Son
 W H Schmedlen

Carriage Trimming

Albert Eggleston
 H A Hawes

Chiropidists

Mrs Clara Fiske

Carpenters

Roy Angevine
 Delbert Baker
 Frank Bedell
 E R Beers
 E H Bier
 A J Bennett
 L L Bosserman
 E E Boyer
 P J Bishop
 F A Brown
 A W Buck
 D A Buck
 J W Canrike
 J W Canrike, Jr
 A M Clinefelter
 Jay Cook
 C J Covey
 D B Crapo
 M F Delp
 Howard Draper
 Homer Draper
 Frank Elya
 S A Ewing
 Fred Ferguson
 O C Griffin
 Herschel Hall
 W H Harris
 C A Hicks
 Frank Holt
 Homer Holt
 J S Hughey
 H J Knepp
 S O Larrabee
 O J Lewis
 Daniel Meese
 A McEndarffer
 H R Miller
 E A Miner
 H H Musser
 C Parrish
 Geo E Nivison
 C L Pitcher
 W W Preston
 J M Radebaugh
 A Rodebaugh
 T H B Ruthrauff
 J H Sackett
 A A Sherman
 Llewellyn Smith
 Chas S Smith
 Chas E Sorter
 A A Stetler
 Edw Storms
 Benj Straw
 E R Swift
 Nelson Thomas
 C R Thompson
 H J Tit
 Frank Tuckey
 J D Tuckey
 Cassius Vandenburg
 J L Waldron

Steven Warren

T E Walker
 D W Weldy
 Geo D White
 Jas Zerba

Cement Walk Builders

Frank Foust
 J A Hankis
 A J Hanna
 A Raymond

Cigar Factories

C W Chapman
 F T Eddy
 Gattsch & Co
 J W Hurley
 J D Payne
 A E Pearce
 O'Shaughnessy Bros
 E H Williams

Clothing

T A Hilton
 J W Hueston
 L Sloman

Coal

C D Cogshall
 Gas Company
 H B George
 Pender & Morgan
 Pollock & Son
 Up-to-Date Coal Co

Dairymen

John M Barnes
 S V Evans
 O G Kellogg
 Neal & Angevine

Dentists

Dr W A Cook
 Dr B R Ferguson
 Dr G S Hadley
 Dr R E Patterson
 Dr N E Phelps

Draymen

Baker & Smith
 Daniel Cary
 Dor Cary
 Ervin Cary
 Geo Hopkins
 J J Hickey
 Clarence R Lee
 John Lucas
 W R Myers
 Clyde Sattison
 Myron Smith
 E Shenefield
 Duane Taylor
 Etuel Wilcox
 W O Wilcox

Dressmakers

Mrs Emma Bailey
 Mrs Nina Ball
 Mrs Jas Bradway
 Ella E Daugherty
 Mrs Libbie Erdle
 May E Faurot
 Mrs Ellen J Foster
 Josephine Fordyce
 Mrs Ida Frye
 Mrs Robt Harris
 Mrs Emma Hueston
 Mrs H Husted
 Mrs J H Jagger
 Mrs Nellie Lake
 Mrs Lottie Lytle
 Mrs Angie Nash
 Mrs E Patch
 Mrs Marie Perrine
 Mrs A W Pixley
 Lottie Riggs
 Mrs Vina Roblee
 Lena Sitter
 Mrs Anna Stickle
 Lutie L Stowe
 Mrs Robt Swaffield
 Mrs Ada Thompson
 Miriam Whitehead

Drugs

E R Clarke & Co
 Dorrance Drug Co
 Fox & Tyler
 N E Roby

Dry Goods

J B Branch & Co
 Jacob Bros
 W H McCort
 Woodward & Son

Dye Works

J C Mannerow

Electricians

City Elec Dep't
 A D George

Factories and Mills

Ball & Son
 Burial Device Co
 A F Chandler
 Champion Brass Works
 Cigar Factories
 Calkins & Son Co
 Coldwat'r Cement Pro Co
 Coldwater Creamery
 Coldwater Cooperage Co
 Condensed Milk Co
 Coombs Milling Co
 H B George
 Hellenberg & Son
 Ideal Fixture Co

Loomis Ladder Factory
Loring Machine Shop
Pratt Mfg Co
Regal Gas Engine Co
Stokes Mfg Co
W H Schmedlen
Tappan Shoe Mfg Co
Titus Iron Foundry
Wolverine Cement Co

Florists

VanAken Bros
David Vogt

Flour and Feed

Coombs Milling Co
Perry & Co

Furniture

O J Deabler
W B Tuttle

Garages

Moore & Boucher
S Seney
Shulander & Addicks

Groceries and Markets

Burch & Tripp
Carroll Bros
Chas Carroll
E R Clarke & Co
J Dean Corless
Calkins & Nichols
Collins & Lockwood
Eaton Grocery Co
Wm Hacker
Heimbach & Tracy
J H Holmes
D R Knowles
Milnes Supply Co
J L Morgau
Geo Olmsted
Schrontz & Blackmar
F B Walters
Watson & Odren

Hairdressers

Mrs A M Moffitt
Mrs Ida Wilcox

Hardware

D C Allen & Co
Chandler & Lee
Henning & Wicker
Kerr Bros Co

Harness Shops

M L Brazie
W M Roberson
Kerr Bros

Hospitals

Emergency

Hotels

Arlington
Hotel Emery
Farmers' Home
Michigan Inn

Ice

Clizbe & Fletcher

Insurance Agents

C W Bennett
Ruth Crippen
Mrs Agnes Gibson
C F Howe
Henry Hughes
Chas L Keep
F E Lyon
J H Montague
C R Nye
Ensign Olmsted
A G Stevens
Elizabeth Warren
F N Williams

Jewelers

F H Bassett
H J Bassett
F A Burt
O D Chapman
Parrish & Co
H E Scattergood
H C Simons & Co

Job Printing

W C Bailey
Conover Eng & Ptg Co
G E Kleindinst
Klingler Printing Co
Newspaper offices

Junk Buyers

S I Treat & Son

Laundries

Lee Chow
A B Walker

Livery and Feed Stables

Jay Hiesrodt
Hurst & Harding
Opera House Livery
Palace Livery
T A Rockwood
E Shoecraft
VanAken Bros

Lumber Yards

Legg Lumber Co
Pollock & Son

Machine Shops

Sanford Loring

Masons

J Q Anderson
C L Ball
Bert Ball
Alex Brown
A J Clearwater
Geo F Cole
Arthur Dove
A J Hanna
M L D Hickey
W O Larrabee
Marion Lee
Wayne Lee
Hiram McCall
J T Miller
Willit Potter
Geo Putnam
Geo A Raymond
Wm H Raymond
Robert Smith
S W Vincent
Griffin Wilcox
H W Wood
Ira F Zirn

Medicine Mfrs

S B Kitchel
W J Roberts
Dr Warner Med Co

Millinery

Branch & Co
Mrs Lorena A Harris
W H McCort
Mrs F J Richardson
Woodward & Son

Monuments

Ivan W Dorsey
Gibson & Sutherland

Musical Instruments

L C Collier
E R Crandall
Elizabeth Grove
Neil Merrill

Music Teachers

Mrs Alliene Claxton
Mrs W H Compton
Louise E Couve
E R Crandall
Mrs C H Dickinson
Bessie Grove
Elizabeth Grove
G W Klock
Kathleen Lilly
Annie L Milnes
Bertha Nivison
Kathleen Pratt
Mrs Eleanor Robinson
Grace Ruple

Newspapers

Courier
Reporter
Sun and Star

Novelty Stores

C B Pennock & Co
What-Not Store
Wise Department Store

Nurses

Mrs Olive Abbott
Mrs Sarah T Bisbee
Mrs Mattie Bosserman
Mrs Mary Burt
Mrs Charlotte W Curtis
Mrs Phebe Fordyce
Mrs Mary C Hilton
Mrs Estella Merrill
Mrs Hattie Nicholson
Mrs L F Newman
Mrs Lole J Olmsted
Mrs J Aurie Smith
Mrs Madelyn Stuart

Opticians

C W Bennett
Lymon Green
Dr O Waters

Painters, Paperhangers

O A Bailey
Floyd A Bailey
A E Balcom
L S Butcher
C H Compton
W G Crippen
V A Donley
J R Downs
G W Everett
W H Firth
Chas Frost
Harry Geisel
E E Gauthier
D W Hartranft
Phil Heenan
A W Hugunin
L H Johnson
C F Johnson
Martin Lilly
Geo W Manee
J L Manee
H W Nichols
Seely Parrish
Perry Putwater
C J Pierce
G A Pitcher
S L Parkinson
Fred Playford
W H Payne
Robt Preston
S Richardson
W E Ruppicht

W W Scott
W C Smith
E R Stillman
Charles Teall
A E Teller
R B Tripp
Adelbert Vandenburg
Andrew Vandenburg
Vicory & Son
J L Worden
E C Whitehead
B A Wilkins
Frank Wright

Pension Attorneys

Mrs Agnes Gibson
A T Kinney

Photographers

C A Newman
C R Osborn

Physicians

Dr N Baldwin
Dr W H Baldwin
Dr Carrie Freeman
Dr E F Gamble
Dr W A Griffith
Dr L C Hatton
Dr A G Holbrook
Dr L W Howe
Dr F G Legg
Dr S Schultz
Dr F W Stewart
Dr L A Warsabo
Dr O Waters
Dr D H Wood
Drs CA & Persis Williams

Piano Tuners

L C Coller
G W Klock

Plumbing and Heating

W M Boyden
C D Cogshall
Mansell & Kappler
John Morrissy
Peter Sandt & Co

Real Estate, Insurance

Arnold & Jewell
E A Foster
E E Bennett
Bernard Lilly
Grove Realty Co
Hungerford & Luedders
Milnes & Watson
Wallace E Wright

Real Estate Loans

F J Dunks
F B Moore
H C Whitley

Restaurants

Geo D Barber
John Schafer

Roofers

S L Stowell
W W Ingraham
C J West

Second Hand Stores

Bassett Bros
G J Myers
C F Sumner

Shoe Shops

C E Blood
G W Jeffers
C W Mannerow
Chas A Sherwood

Sign Painters

Harry Geisel
L F Haight
L W Vicory & Son

Subscription Agencies

C W Bennett
Carrie Eggleston
Herman Re

Tailor Shops

L H Dell
E P Drobnyk
A Eisen
Geo Ertell
Robert Phillips
C Ross
W Sharp
F J Sitter
F J Williams

Telephone Companies

Michigan State (Bell)
Southern Michigan

Tin and Metal Shops

W W Poole
Sawdye & Burch

Undertakers

O J Deabler
C J Harris

Upholsterers

Bassett Bros
G E Ryder

Veterinarians

Dr A L Haggerty
Dr C C Mix
Drs Peterson & Bay

Wagon Makers

A T Eggleston
John Laura
E S Taylor

CIVIL, CHURCH AND SOCIETY OFFICERS.

CITY OFFICERS

Mayor—A A Sherman
Clerk—Wm H King
Treasurer—A S Upson
Marshal—L F Hildebrand
Deputy Marshal—G A Pitcher
City Engineer—Gardner S Legg
City Attorney—E E Palmer
Health Officer—Dr E F Gamble
City Physician—Dr D H Wood
Board of Public Works—George B
Phinney, T J Nixon, I W Dorsey,
W S Lockwood, L J Byers
Superintendent—W H Friedrich
Board of Education—1st Ward, H P
Woodward, Jas Swain; 2nd Ward,
A B Walker, G S Hadley; 3rd
Ward, A G Lyon, M J Gowdy;
4th Ward, J R Elliott, G A Thurston
Aldermen—1st Ward, Frank Sharp,
C R Thompson; 2nd Ward, A E
Pearce, V U Hungerford; 3rd Ward,
Wm M Jackson, Frank R Fiske;
4th Ward, L T Goodnow, A R
Grove
Supervisors—1st Ward, James R Dick-
ey; 2nd Ward, Amariah G Stevens;
3rd Ward, E A Bidelman; 4th
Ward, F A Brown
Justices of the Peace—Chas N Legg,
A T Kinney

COUNTY OFFICERS

Judge of Probate—Mark S Andrews
Probate Register—Edna Miner
Sheriff—Alphonso Tyler
County Clerk—Leon A Johnson
Deputy—Mrs Clara E Hiesrodt
Register of Deeds—Ambrose Talmage
Deputy—Hellen Abbott
County Treasurer—Geo Martin
Prosecuting Attorney—W G Cowell
Circuit Court Commissioners—Chas F
Howe, P J Ashdown
Surveyor—John J Cox
Coroners—Joseph H Montague, Bert
Zuver
Drain Commissioner—E A Hurley
Commissioner of Schools—Jas Swain

CHURCHES

Methodist Church

Pastor—Rev Robert E Meader
Trustees—Dr F W Stewart, C L Ball,
C D Cogshall, E A Moore, D S
Greenamyer, G P Barnard, Mark
S Andrews, F E Calkins, Frank W
Moore
Stewards—W H Fox, G W Collins,
C B Schrontz, S E Akenhead, J B
Foote, J S Evans, C E Tracy,
R R Bailey, E M McElroy, W C
Bailey, G W Worden, F E Bidel-
man, A C Sutherland, R R Kinney,
B E Hall, A L Heimbach, Dr C A
Williams, M I Coffman
Recording Secretary—W C Bailey
Financial Secretary—J B Foote
Supt of Sunday-school—G W Collins

Presbyterian Church

Pastor—Rev Geo E Barns
Elders—A J Steele, R E Clarke, I G
Miles, J R Elliott, Dr A G Hol-
brook, Frank Sharp
Trustees—Moderator, C P Conklin;
Clerk, J D Mosher; Treasurer, W
H Schmedlen; C E Wise, B L Van-
Aken, C H Newell
Deacons—C A Conover, H H Lind,
S C Griffin
Supt of Sunday-school—M W Wimer

Baptist Church

Pastor—Rev C S Burns
Clerk—Frank Stinebower
Treasurer—W H Simons
Trustees—Z G Osborn, T A Hilton,
C T Yapp, A E Robinson, Dr F G
Legg, W E Hodgman
Deacons—H B George, N A Angel,
H C Simons, Solon Tupper, EH Bier
Supt of Sunday-school—E A Dunton

St Mark's Episcopal Church

Rector—Rev A L Murray
Vestrymen—Senior Warden, Alfred
Milnes; Junior Warden and Sec-
retary, H C Loveridge; Treasurer,
E R Root; H P Woodward, C A
Pollock, M G Clarke, A J Pratt,
O E Luedders, C P Bartleson
Supt of Sunday-school, Rev A L Murray

Free Methodist Church

Pastor—Rev J G Anderson
 Trustees—Jos Palmatier, S Zeller, Jas
 S Hughey
 Stewards—S Zeller, Mrs E F Reed
 Sunday-school Supt—Ralph Voorhees
 Class Leader—Mrs J Palmatier

Wesleyan Methodist Church

Pastor—Rev S A Manwell
 Trustees—L E Perry, Geo Barker,
 H Buffham
 Class Leader—Floyd Barker
 Supt of Sunday-school—L E Perry

Christian Church

Elders—James Swain, J E Dermott
 Deacons—H M Nichols, B F Lehman,
 A L Parker, J A Dustman, Guy
 Amoden, LeRoy Eldred
 President of Board—James Swain
 Trustees—James Swain, J A Dustman,
 J E Dermott
 Treasurer—J A Dustman
 Clerk—Guy Amoden
 Supt of Sunday-school—James Swain

St Paul's Lutheran Church

Pastor—Rev E H Felton
 Trustees—E D Luedders, Herman H
 Carls, Gust Burandt
 Vestrymen—Henry Dryer, H Golchert
 Secretary—H Golchert, Jr
 Treasurer—Gust Burandt
 Sunday-school Supt—Carl Hellenberg

St Charles' Catholic Church

Rector—Rev Dennis A Hayes
 Church Committee—P H Sweeney, John
 Sellar, J C Bishop, John Maloney,
 Jos T Deuser
 Sunday-school Directors—The rector,
 Joseph T Deuser, Joxie Keeley,
 Robert J Connelly, Blanche Covey
 Organist—Kathleen Lilly

Assembly, Undenominational

Services every Sunday morning at 27
 E Chicago St

Christian Science Society

Readers—Mrs Belle W Stowe, Miss
 Mary Luther
 President—Mrs Evelyn Rockwood
 Clerk—Mrs Anna Purdy
 Treasurer—M F Stowe
 Sunday-school Supt—Mrs Belle W
 Stowe

Council of the Federated Churches

President—Andrew J Steele
 Treasurer—Harry P Woodward
 Secretary—Frank B Moore

Latter Day Saints

Pastor—Rev S W L Scott
 Trustees—Edw Whaley, Starr Corless,
 Chas Schumacher
 Clerk—J D Corless
 Treasurer—J Dean Corless
 Sunday-school Supt—J D Corless

King's Daughters

Leader—Mrs Rose Doy
 Secretary—Mrs L A Warsabo
 Treasurer—Mrs S O Morgan

Y M C A

General Secretary—C Akin
 President—L A Hutchins
 Vice President—E R Root
 Treasurer—R B Gripman
 Secretary—F I Post
 Board of Directors—The officers and
 H P Woodard, R E Clarke, George
 Ball, Everett Collins, Dr F G Legg,
 C D Cogshall, Geo W Collins, Dr
 A G Holbrook, Dr S Schultz, Dr
 Hadley, Percy Howe

Woman's Auxiliary

President—Edith Holbrook
 Vice Presidents—Mrs E N Howe, Mrs
 H B Lind, Mrs Mark Smith, Mrs
 C U Champion
 Secretary—Mrs C L Keep
 Treasurer—Mrs Alfred Hilton

W C T U

President—Mrs S A Manwell
 Vice Presidents—Mrs J W Canrike,
 Mrs F R Drury, Mrs Sophia Hun-
 gerford, Mrs A J Talmage, Mrs
 Mattie Oberlin, Mrs L E Perry
 Corresponding Secretary—Mrs T W
 Mudgett
 Recording Sec'y—Mrs M I Coffman
 Treasurer—Mrs L L Bosserman

MASONIC**Tyre Lodge No 18**

Worshipful Master—C D Sutton
 Senior Warden—F C Fulkerson
 Junior Warden—Leon W Strong
 Treasurer—Ray Lockwood
 Secretary—C L Keep
 Tyler—R V Eligh
 Senior Deacon—Geo S Molby
 Junior Deacon—M J VanAken
 Librarian—C W Bennett

Temple Chapter No 21

High Priest—Clare E Wise
 King—W H Simons
 Scribe—E A Brown
 Treasurer—B L VanAken
 Secretary—C L Keep
 Captain of Host—F A Brown
 Principal Sojourner—Hugh W Clarke
 Royal Arch Captain—John Ball
 Master of 3d Veil—N E Phelps
 Master of 2d Veil—Geo S Molby
 Master of 1st Veil—M J VanAken
 Sentinel—D A Bolster

Mt Moriah Council No 6, Royal and Select Masters

Thrice Illustrious Master—G E Kleindinst
 Deputy Master—A E Pearce
 Principal Conductor of the Work—F A Brown
 Treasurer—Wm H Schmedien
 Recorder—C L Keep
 Captain of the Guard—H E Blackmar
 Conductor of the Council—M L Evens
 Steward—E A Brown
 Sentinel—D A Bolster

Jacobs Commandery No 10, Knights Templar

Eminent Commander—E A Brown
 Generalissimo—F E Ferguson
 Capt General—Star Gruner
 Prelate—H B George
 Treasurer—H A Close
 Recorder—C L Keep
 Senior Warden—Harry Simons
 Junior Warden—G E Kleindinst
 Standard Bearer—Ezra Shoecraft
 Sword Bearer—L E Lockwood
 Warder—Robert Phillips
 Sentinel—D A Bolster

Eastern Star Chapter No 1

Worthy Matron—Mrs Lola Keep
 Worthy Patron—Robt Phillips
 Associate Matron—Mrs Addie Tuttle
 Secretary—Mrs Cora Brown
 Treasurer—Mrs Emma George
 Conductress—Mrs Daisy Wimer
 Associate Conductress—Mrs Nellie Allen
 Adah—Mrs Carrie Miller
 Ruth—Mrs Lena Gruner
 Esther—Mrs Ella Hawley
 Martha—Adell Woolf
 Electa—Mrs Eva Phinney
 Warder—Mrs Nellie Waters
 Sentinel—Dwight Bolster
 Chaplain—Mrs Donna VanAken
 Marshal—Mrs Ida Green Fox

I O O F**Coldwater Lodge No 31**

Past Noble Grand—Frank A Brown
 Noble Grand—Perry Brownell
 Vice Grand—Spencer Weage
 Financial Secretary—H E Withington
 Recording Secretary—W M Jackson
 Treasurer—B R Amsden

Daughters of Rebekah, Centennial Lodge No 22

Past Noble Grand—Mrs Frances Smallshaw
 Noble Grand—Mrs Lulu Dove
 Vice Grand—Mrs Maude Cochrane
 Recording Secretary—Mrs Josie Amsden
 Financial Sec'y—Mrs Della Russell
 Treasurer—Mrs Mary Olmsted

Degree of Honor, Dorcas Lodge No 3

Past Chief of Honor—Mrs Mary Olmsted
 Chief of Honor—Mrs Flora Dubendorf
 Lady of Honor—Mrs Huldah Jackson
 Chief of Ceremonies—Mrs Elizabeth Bingham
 Recorder—Mrs Emma Quay
 Financier—Mida French
 Receiver—Mrs Addie Ferguson
 Usher—Mrs Millie Adams
 Inner Watch—Luella Taylor
 Outer Watch—Margaret Quay
 Pianist—Mrs Maud Cochrane
 Captain of Staff—Mrs Nellie Taylor
 Medical Examiner—Dr E F Gamble

WOODMEN**Modern Woodmen of America, Branch Camp No 1026**

Venerable Consul—Homer Fordyce
 Worthy Advisor—H A Haner
 Banker—Wm M Jackson
 Escort—Joel Holiday
 Watchman—G S Harpham
 Sentry—F E Estlow
 Physicians—Dr Waters, Dr Stewart

Royal Neighbors, Maple Camp No 1682

Past Oracle—Mrs Delilah Walker
 Oracle—Mrs Cora Preston
 Vice Oracle—Mrs Margaret Bennett
 Recorder—Mrs Minnie Hickey
 Receiver—Mrs Adella Knepp
 Chancellor—Mrs Mary Smith
 Marshal—Mrs Clara Brown
 Inner Sentinel—Mrs LuellaMcNall
 Outer Sentinel—Julia Stillman
 Physicians—Dr Waters, Dr Stewart

**Woodmen of the World, Maple Leaf
Camp No 39**

Past Consul Commander—Jas Nelson
 Consul Commander—A D McQueen
 Adviser Lieutenant—John M Chadsey
 Banker—R V Eligh
 Clerk—R V Eligh
 Escort—Douglas A Ward
 Watchman—J E Doty
 Sentry—Chas Elya

MACCABEES

**Knights of the Modern Maccabees,
Coldwater Tent No 157**

Past Commander—W B Wilcox
 Commander—Thos M Grundy
 Lieut Commander—Lee H Jepson
 Record Keeper—Leon W Strong
 Finance Keeper—Chas L Keep
 Physician—Dr Gamble
 Chaplain—George Quackenbush
 Master at Arms—Chas Robbins
 Sergeant—Ernest Globensky
 1st Master of Guards—C A Crane
 2nd Master of Guards—Fred Shay
 Sentinel—W E Rupright
 Picket—Ira J Mix

**Lady Maccabees, Coldwater Hive,
No 138**

Past Com—Mrs Dora Kinsman
 Commander—Mrs Mary Burton
 Lieut Com—Mrs Carrie Chapman
 Record Keeper—Mrs Ida Mix
 Finance Keeper—Mrs Cora E Brown
 Chaplain—Mrs Josephine Palmer
 Sergeant—Mrs Kate Jackson
 Mistress at Arms, Mrs Josephine Jepson
 Sentinel—Mrs Mae Strong
 Picket—Mrs Mary Miller
 Pianist—Mrs Maude Cochrane

**Knights of the Maccabees of the
World, Excelsior Tent No 104**

Past Commander—G E Kleindinst
 Commander—Wm T Stansell
 Lieut Commander—A L Parker
 Record Keeper—L H Fellers
 Chaplain—Wilber French
 Sergeant—C A Newman
 Master at Arms—George Faust
 1st Master of Guards—Geo Jackowiak
 2nd Master of Guards—Fred W Fish
 Picket—G A Jewell
 Sentinel—B R Ferguson
 Physicians—Dr Gamble, Dr Schultz

FORESTERS

**Independent Order of Foresters
Court Pathfinder No 1979**

Past Chief Ranger—Mark J VanAken
 Chief Ranger—Frank Evans
 Vice Chief Ranger—Perry Brownell
 Financial Secretary—W S Lockwood
 Recording Secretary—F A Purdy
 Treasurer—Mark J VanAken
 Senior Beadle—Bert Thompson
 Junior Beadle—F E Bennett
 Senior Woodward—O C Griffin
 Junior Woodward—Laverne Dibbert
 Orator—G F Cure
 Court Physician—Dr Gamble

**Lady Foresters, Companion Court
Pathfinder No 692**

Past Chief Ranger—Mrs Ida Mansfield
 Chief Ranger—Mrs Florence Cure
 Vice Chief Ranger—Mrs Lulu Nyssen
 Recording Sec'y—Mrs Susie Bassett
 Financial Sec'y—Mrs Flora Dubendorf
 Treasurer—Mrs Kate Benjamin
 Orator—Mrs Elida Gamble
 Organist—Mrs Josephine Hard
 Senior Woodward—Mrs Mary Willett
 Junior Woodward—Mrs Edna VanAken
 Examining Physician—Dr Gamble

**Women's Catholic Order of Foresters
Our Lady of Victory Court No 398**

Chief Ranger—Mary Sullivan
 Vice Chief—Margaret Cunningham
 Recording Sec'y—Agnis Sullivan
 Financial Sec'y—Joanna Lilly
 Treasurer—Anna Sillick
 Conductors—Senior, Mary Patton
 Junior, Anna Swantek
 Medical Examiner—Dr Griffith

MISCELLANEOUS

**Order of Mutual Protection, Hope
Lodge No 157**

Past President—Bert L Pitcher
 President—C L Pitcher
 Vice President—Henry Nichols
 Treasurer—Mrs Mary Roach
 Financial Sec'y—Mrs Luella McNall
 Secretary—Mrs Minnie Pitcher
 Chaplain—Geo Cole
 Guide—Mrs Anna Cole
 Guardian—Mrs Cora Nichols
 Sentinel—Wm Burns
 Pianist—Grace Holmes

**National Union, Coldwater Council
No 376**

President—J S Evans
 Secretary—T A Hilton
 Financial Secretary—H C Simons
 Treasurer—C B Schrontz

**National Protective Legion, Crescent
Legion No 412**

President—Myron F Smith
 Vice President—Edson J Clark
 Secretary—Mrs A L Parker
 Treasurer—Mrs Vina Roblee
 Conductor—Mrs Myron F Smith
 Chaplain—Mrs W B Wilcox
 Guard—Mrs A L Parker
 Degree Master—Eva Ball
 Sentinel—Mrs Mary Rogers

Royal Arcanum

Regent—L Sloman
 Vice Regent—Wm G Moore
 Orator—E L Burdick
 Sitting Past Regent—T A Hilton
 Secretary—H C Simons
 Collector—C A Spaulding
 Treasurer—E R Root
 Guide—Harry J Bassett
 Warden—H H Barlow
 Sentry—Chas Ross

**Order of Star of Bethlehem, Esther
Lodge No 62**

Past Com—Mrs Maude Cochrane
 Commander—Mrs H E Withington
 Vice Com—Mrs Viola Nelthorpe
 Scribe—Mrs Myrle Osborn
 Accountant—Mrs Sarah Withington
 Treasurer—Mrs Carrie Teachout
 Marshal—Mrs Etta Cook
 Chaplain—Mrs Ida Lewis
 Inside Sentinel—John Williams
 Outside Sentinel—Mrs Eva Stone

German Benevolent Society

President—Jos Gattsch
 Vice President—Edward P Drobnik
 Recording Secretary—Wm Langohr
 Corresponding Secretary—Joseph T
 Deuser
 Treasurer—Chas Faas
 Physician—Dr L A Warsabo

Cigarmakers' Union No 209

President—Thomas Kehoe
 Vice President—H L Bornstein
 Corresponding and Financial Sec'y—
 Charles Stokes
 Recording Sec'y—John Cunningham
 Treasurer—George Faust
 Sergeant at Arms—Wm VanQilder

**Coldwater Lodge No 14, National
Association of Stationary Engineers**

President—William Friedrich
 Vice President—Lewis Sanford
 Corresponding Secretary—C B Slagle
 Recording Secretary—LaVerne Wal-
 dron

Treasurer—Peter Sandt
 Financial Secretary—Edwin Dubendorf

B P O Elks, Coldwater Lodge No 1023

Exalted Ruler—A B Walker
 Esteemed Leading Knight—Chas
 Pollock
 Esteemed Loyal Knight—Dr Cook
 Esteemed Lecturing Knight—Wm
 Tuttle
 Secretary—Ivan W Dorsey
 Treasurer—W S Lockwood
 Esquire—Hal S Legg

**Coldwater Aerie No 1907, Fraternal
Order of Eagles**

President—George Cole
 Vice President—Grant Smith
 Secretary—William Arick
 Treasurer—C H D Clapp
 Chaplain—Henry Nichols
 Outer Guard—Edward Fish
 Inner Guard—W J Burns
 Trustees—Edward Baker, Peter Sandt
 and Charles Pitcher

**Coldwater Council No 452, United
Commercial Travelers**

Senior Counselor—John A Bach, Jr
 Junior Counselor—Chester R Nye
 Past Counselor—A E Pearce
 Secretary—Treasurer—C W Chapman
 Conductor—Will E Pray
 Page—Herbert A Hawes
 Sentinel—Frank B Angevine
 Executive Committee—F T Tappan, G
 E Kleindiest, J D Payne, Geo O
 Gallup

Bon Ami Club

President—E J Allen
 First Vice President—C A Pollock
 Second Vice President—L M Wing
 Secretary—Ray Broughton
 Treasurer—L E Kimmel

Fortnightly Musical Club

President—Mrs Leila H Westendarp
 Vice Presidents—Mrs Nora Walker,
 Miss Kathleen Pratt
 Recording Secretary—Mrs Belle Starr
 Corresponding Secretary—Miss Al-
 mera Calkins
 Treasurer—Mrs Elena Rose
 Librarian—Miss Fern Doerr

Grand Army of the Republic, Butterworth Post No 109

Commander—Llewellyn S Daniels
 Sr Vice Commander—H Timerson
 Jr Vice Commander—C D Cluff
 Quartermaster—A T Kinney
 Quartermaster Sergt—W A Blye
 Surgeon—John O'Mara
 Chaplain—N A Reynolds
 Officer of Day—John Heckman
 Officer of Guard—Edgar Sears
 Inside Guard—Wm Steward
 Color Sergeant—Jefferson Burns
 Adjutant—Geo H Turner

Woman's Relief Corps

President—Mrs Anna Hicks
 Sr Vice President—Mrs Jennie Allen
 Jr Vice President—Mrs Caroline Parker
 Secretary—Mrs Maude Cochrane
 Chaplain—Mrs Lurcetta Miller
 Conductress—Mrs Etta Cook
 Treasurer—Mrs Fannie B Nodell
 Guard—Mrs Mary Carr

Coldwater Light Guard Association

President—A J Fiske
 Vice President—Ambrose Talmage
 Secretary—Claude D Filkins
 Treasurer—G A Thurston
 Hall Manager—Norman C Kimble

Coldwater Light Guard, Company A, 2d Infantry, M N G

Captain—Richard G Bishop
 First Lieutenant—Roscoe L Graves
 Second Lieutenant—Leroy L Holdridge
 Clerk—Otto Palmatier
 Treasurer—L L Holdridge

Ben E Rolph Camp No 22, United Spanish War Veterans

Past Commander—Mark S Andrews
 Commander—Jas B Smullen
 Sr Vice Commander—Edward Flynn
 Jr Vice Commander—Hervey C Fisk
 Adjutant—Wm H King
 Quartermaster—Ambrose Talmage
 Chaplain—F D Newberry
 Surgeon—Dr S Schultz
 Officer of Day—B E Barlow
 Officer of Guard—S L Wing

Co A, 32d Mich Infantry Association

President—Ambrose Talmage
 Vice President—Sigmund Wing
 Secretary and Treasurer—J B Smullen
 Historian—Mark S Andrews
 Chaplain—J B Foote
 Executive Committee—Jay VanAken,
 Ensign Olmsted, Jay Bender

Light Guard Band

President—E C Hilborn
 Sec'y and Treasurer—Walton Kemp
 Manager—W W Scott

Humane Society

President—T A Hilton
 Secretary—Otto E Luedders
 Treasurer—M W Wimer
 1st Vice President—H C Loveridge
 2nd Vice President—W H Schmedlen
 Directors—Rev H P Collin, C W Bennett, W H Wieand, Otto E Luedders, M W Wimer

Historical Society

President—Rev H P Collin
 Vice President—W G Cowell
 Secretary—H E Straight
 Treasurer—M W Wimer
 Curator—Jas Swain

Commercial Club

President—T A Hilton
 Vice President—Chas Pollock
 Secretary—L E Lockwood
 Treasurer—M W Wimer
 Directors—W S Lockwood, W B Tuttle, Dr N Baldwin, C A Conover, B L VanAken

Civic League

President—Florence Luce
 Vice Presidents—Mrs Ida Green Fox,
 Mrs Walter Kennard, Kathleen Pratt
 Sec'y and Treasurer—Mrs Nella Welch

Twentieth Century Club

President—Rev H P Collin
 Vice Presidents—Geo H Turner, E R Root
 Secretary—Mrs W H Osborn
 Treasurer—Mrs H P Woodward

Fire Department

Chief—J B Smullen
 First Assistant—Lee Jepson
 Second Assistant—E H Fish
 Foreman—T M Grundy
 Assistant Foreman—Roscoe Graves
 Secretary—F A Brown
 Treasurer—A W Grice
 Pipeman—Frank Brady

For Good Printing

See W. C. Bailey.

I N D E X

	Page		Page
Additions and Changes.....	123	Mansell & Kappler, adv.....	57
Allen D C & Co, adv.....	45	Map of City.....	4
Ball C L, adv.....	55	Mayor Sherman, halftone.....	2
Barnard & Weller, adv.....	115	Mayors of Coldwater, halftone....	15
Bassett Bros, adv.....	65	McCort W H, adv.....	109
Bee Hive Shoe Store, halftone.....	111	Mich State Telephone Co, adv.....	91
Branch & Co, adv.....	31	Milnes & Watson, adv.....	1
Burch & Tripp, adv.....	121	Nevison's Bakery, adv.....	89
Chapman O D, adv.....	35	Oak Grove Cemetery, halftone.....	51
Clarke E R & Co, adv.....	Front cover	Officers, etc.....	142-147
Classified Directory.....	138-141	Osborn C R, adv.....	Back cover
Cogshall C D, adv.....	37	Parrish & Co, adv.....	95
Coldwater Monument Co, adv.....	51	Pennock C B, adv.....	122
Collins & Lockwood, adv.....	6	Pollock & Son, adv.....	77
Coombs Milling Co, adv.....	83	Population.....	16
Corless J D, adv.....	23	Postoffice, halftone.....	103
Courjer, adv.....	69	Reed F J, adv.....	105
Crandall E R, adv.....	Back cover	Reporter, adv.....	87
Deabler O J, adv.....	109	Richardson Mrs F J, adv.....	75
Directory by Streets.....	124-138	Sandt Peter, adv.....	101
Dorrance Drug Co, adv.....	21	Savings Bank, adv.....	Front cover
East Chicago St, halftone.....	73	Schmedlen W H, adv.....	81
Facts About Coldwater.....	16	Schrontz & Blackmar, adv.....	43
Ferguson Dr B R, adv.....	117	Sherwood C A, adv.....	59
Foster Edgar A, adv.....	107	Shoecraft Ezra, adv.....	85
Fox & Tyler, adv.....	99	Simons H C & Co, adv.....	115
Gas Co, adv.....	41	Sloman L, adv.....	103
George A D, adv.....	61	Sweet W J, adv.....	79
Harris C J, adv.....	53	Tuttle W B, adv.....	113
Hawes H A, adv.....	39	Up-to-Date Coal Co, adv.....	63
Heimbach & Tracy, adv.....	33	VanAken Bros, adv.....	49 and 71
Historical Events.....	7-13	Vogt David, adv.....	27
Hodgman W E, adv.....	1	Walker A B, adv.....	73
Hueston J W, adv.....	Front cover	Warren Elizabeth, adv.....	25
Hungerford & Luedders, adv.....	93	West Pearl St, halftone.....	35
Keep Chas L, adv.....	47	Williams F N, adv.....	29
Legg Lumber Co, adv.....	97	Woodward & Son, adv.....	5
Loring Sanford, adv.....	67		

FOR THE BEST TONSORIAL WORK CALL AT

W. A. Benjamin's Barber Shop,

S. M. HOTEL BLOCK.





Not For Circulation

BRANCH DISTRICT LIBRARY



3 5401 42414 9044

**Non-
Circulating**