

COLDWATER CITY DIRECTORY
1917

BOOK
GE
ORY



Holbrook Heritage

Not For Circulation

BRANCH DISTRICT LIBRARY-HOLBROOK HERITAGE ROOM
10 EAST CHICAGO STREET
COLDWATER, MICHIGAN 49036

BRANCH DISTRICT LIBRARY
10 East Chicago Street
Coldwater, Michigan 49036

Willis E. Hodgman

ABSTRACTER OF TITLES

Is your Title Good? Get a Perfect Abstract

INSURANCE AND CONVEYANCING

ALSO ACTS AS ADMINISTRATOR AND GUARDIAN
IN PROBATE COURT PROCEEDINGS. BONDS GIVEN

7 West Chicago St. - Coldwater, Michigan

J. E. R. WATSON

REAL ESTATE

Do you appreciate a good square deal? If so, come and see me and list your property. Farms, Dwellings and Vacant Lots to sell or exchange

Mr. Business Man:

Are you covered with

Liability Insurance?

ASK ME FOR PARTICULARS

The largest Old Line Fire Insurance Agency
in Branch County, and the LOWEST RATES

Loans Negotiated, Surety Bonds

Phone 212.

12 West Chicago St., Coldwater, Mich.



MAYOR FRANK G. SHARP

GOLDWATER, MICHIGAN

Pictorial City Directory
AND Year Book

JANUARY, 1917

W. C. BAILEY, PUBLISHER

- 1 Central School—Lincoln
- 2 Second Ward School—Washington
- 3 Third Ward School—Washington
- 4 Fourth Ward School—Franklin
- 5 Baptist Church
- 6 Episcopal Church
- 7 Methodist Church
- 8 Presbyterian Church
- 9 Catholic Church
- 10 Wesleyan Church
- 11 Lutheran Church
- 12 Free Methodist Church
- 13 Court House
- 14 City Hall
- 15 Public Library
- 16 Municipal Light and Water Plant
- 17 Opera House
- 18 Armory Hall
- 19 Southern Michigan Hotel
- 20 Hotel Rex
- 21 Hotel Comfort
- 22 Michigan Inn
- 23 Hotel Rex
- 24 Shoe Factory
- 25 Regal Engine Works
- 26 Wolverine Portland Cement Co
- 27 Hollenberg Turning Factory

- 29 Bull Planting Mill
- 30 Coldwater Packing Co.
- 31 Coldwater Packing Co.
- 32 Pratt Manufacturing Co.
- 33 Branch Manufacturing Co.
- 34 Libby, McNeill and Libby
- 35 Coldwater Canning Co.
- 36 Chandler Box Factory
- 37 Titus Iron Foundry
- 38 Combs A Mill
- 39 Coldwater Canning Co.
- 40 Milk Condensery
- 41 State Public School
- 42 Masonic Temple
- 43 Y. M. C. A. Club
- 44 Elv's Garage
- 45 Partridge

2ND WARD.

3RD WARD.

1ST WARD.

MAP OF THE CITY OF
Coldwater
COLDWATER
BRANCH CO., MICH.
1916



H. L. SLOMAN

S. W. GRUNER

Sloman & Gruner

LEADING
CLOTHIERS



TRUNKS BAGS SUIT-CASES
HATS - - CAPS
FURNISHINGS

Exclusive Agents for ED. V. PRICE & CO.
Made-to-Measure Suits from



WE GUARANTEE everything we sell to be as
represented, and we make good.

SLOMAN & GRUNER
LEADING CLOTHIERS

The Store That Knows What You Want and Has It

24 West Chicago St.

Phone No. 301



VAN AKEN BROS., Liverymen

Have the Most Modern and Complete Equipment to be found in this section of the State, including Vehicles to suit every need

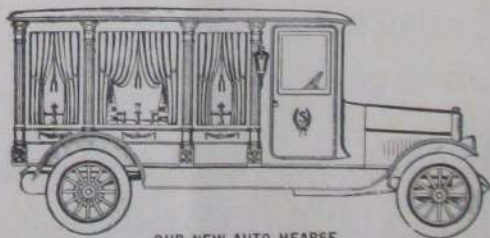

OUR NEW AUTO HEARSE

South Monroe Street, - Coldwater, Michigan

PHONE 36-BLACK

👉 AUTOMOBILE SERVICE ALWAYS READY 👈

BRANCH COUNTY

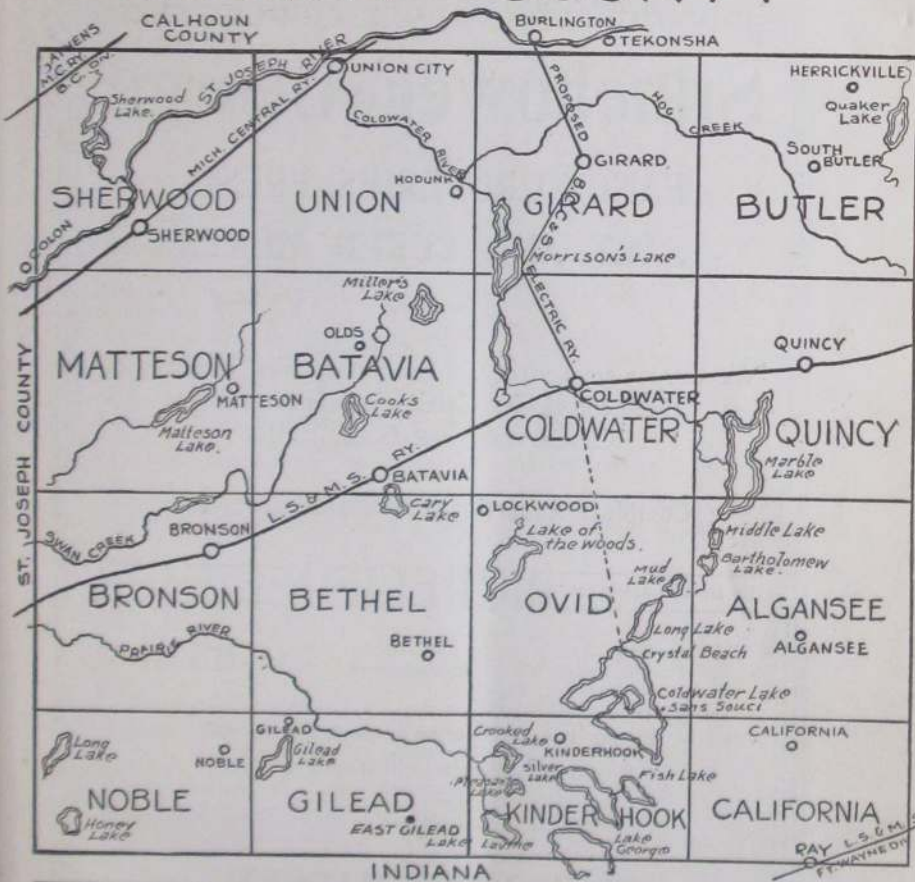

CARPET CLEANING

Coldwater Dye & Cleaning Works

J. C. MANNEROW, Prop'r

66 South Monroe St., COLDWATER, MICH.

PHONE 473-J

Stinebower & George

FANCY GROCERIES, FRESH,
SALT AND CURED MEATS

We carry a great variety of Fancy Groceries, consisting of
Canned and Bottled Goods, Fruits in season, Nuts,
Candies and Sweet Goods. Also

Complete Assortment of Staple Groceries

We are Sole Agents for

RICHELIEU

Goods. Finest Anywhere

In our Tea and Coffee Department we can
always satisfy you in both quality and price

OUR MEAT MARKET

is always well stocked with First Class Fish and Meats

Stinebower & George

COLDWATER IN HISTORY

UST WHO were the earliest inhabitants of this locality no one assumes to say, although there appears to be evidence that the Mound Builders, perhaps descendants of the Aztecs, preceded the "noble red men." Be that as it may, it seems certain that the fierce and warlike Pottowattomie Indians were, as early as 1721, undisputed lords of the St. Joseph valley, which included Branch County and Coldwater Prairie.

Previous to that, Fr. Marquette, the zealous French priest, had discovered the mouth of the St. Joseph River in 1673, and in 1679 LaSalle built a fort there—only 75 miles from Coldwater as the crow flies.

Until 1763 France had nominal rule over all the region from Quebec to New Orleans, but in that year, when a treaty of peace terminated a war between that country and England, the latter was given Canada and Michigan. It was in this year that the Pottowattomies massacred the garrison at St. Joseph.

At the close of the Revolutionary war England yielded Michigan to the United States, and in 1787 it became a part of the Northwest Territory, which extended from the Ohio River to the St. Lawrence and from the Mississippi to Pennsylvania.

In 1796 the British surrendered Detroit and other posts to the United States, and Gov. St. Clair proclaimed the County of Wayne, which extended from the Cuyahoga River in Ohio to the Mississippi and northwest to Lake Superior, including of course the present County of Branch (then called the Township of Green) and the entire St. Joseph valley. In 1800 this locality became a part of Indiana, but in 1805 the Territory of Michigan was formed, with Gen. Wm. Hull as governor.

In 1812 England again came into control of Michigan and secured the help of the Pottowattomies, who massacred the garrison at Fort Dearborn (now Chicago) and killed every American possible, helped by Tecumseh and his Shawnee braves, but at the close of the war the British of course abdicated.

Our predecessors here, the Pottowattomies, lost heart after the death of Tecumseh in 1813, concluding that it was a hopeless task to attempt to stem the tide of the coming whites, and never again gave serious trouble, though their presence here retarded settlement and caused pioneers to hasten on to localities less populous with Indians.

A very old geography, published in 1814, in possession of the publisher of this Directory, gives the population of the entire state of Michigan as 4,762 at that time.

It was in 1821 that Chief Topinabee and his people sold to the whites what is now Branch County and a vast area beside, though they still continued to occupy it as before, on reservations, one of which was six miles square, called Mikkesawbee, in Coldwater and Quincy Townships. However, they roamed everywhere, to hunt and fish as they chose, in a veritable red man's paradise; the woods abounded in deer, wild turkeys, pigeons, squirrels, and other game, while the lakes and streams swarmed with fish. The deed was signed by Topinabee, followed by Wawenickemack, Mayoncheemon, Achweemuckquee, and many others.

The present city of Coldwater occupies part of what was then a beautiful prairie, some three miles long from east to west and a mile or more wide. It was dotted with oaks, with an occasional elm, while bordering it were magnificent forests of beech, maple, walnut, whitewood, elm, oak and other trees, interspersed with many streams and 69 lakes, large and small, in what is now Branch County.

The following abstract of the noteworthy events of the past ninety-four years will be found valuable as a matter of reference.

1822—Joseph Godfrey established a trading post to barter with the Coldwater Prairie Indians; a little later one Marantette conducted another where Oak Grove Cemetery is now located.

1825—The government ordered a 100-foot road made from Detroit to Chicago, but it proved far too expensive and was abandoned in favor of the old Indian trail (the Chicago road), which explains the tortuous windings of that highway today, even though it has been considerably straightened during the 91 years that have passed.



COLDWATER IN 1830

This rude structure, built by Hugh Campbell on the old Indian trail about where the Masonic Temple now stands, was followed, a year or two later, by a similar one erected by Joseph Hanchett a few feet north of the present E. R. Clarke & Co. store.

1829—Oct. 29, Branch County was laid out and so named by the Territorial Legislature; it was first attached to Lenawee County and later to St. Joseph. During this year A. F. Bolton bought a tract of land where Masonville afterward was located, east of the present cemetery bridge.

1830—Hugh Campbell erected the first (log) house on the present site of the Masonic Temple. The county had 50 whites at this time. Two-horse stages began running between Chicago and Detroit. Entire county tax, \$7.38.

1831—Allen Tibbits and Joseph Hanchett platted a village here, calling it Lyons; according to present streets it ran from Jefferson to Monroe and from Church to Washington. In July Mr. Tibbits preached the first sermon here. A. F. Bolton built the first frame building in the county, a hotel at Masonville; landlord, Harvey Warner. Branch was made the county seat in place of Masonville, which held that honor a few weeks; Branch then had one log hut. Coldwater postoffice was at Masonville.

1832—Chicago road built. Oriental Hotel erected by John Morse. Peter Martin built a sawmill at the junction of Division and Clay Streets. Cynthia Gloyd taught the first school, with 9 pupils; Silas A. Holbrook established the first store here. M. E. Church founded by Rev. E. H. Pilcher, circuit rider, with five members—Allen Tibbits and wife, Joseph Hanchett and wife and Amelia Harrison.

1833—The name of the town was changed to Coldwater, from the Indian "chuck-sey-ya-bish" or cold water. Branch County, as such, began its separate existence, March 1; it had previously been attached to St. Joseph County. First sheriff, Wm. McCarty; clerk, Wales Adams; treasurer and register of deeds, Seth Dunham; probate judge, Peter Martin.

1834—The "old red schoolhouse" was erected at the corner of Pearl and Hudson Streets.

1835—The village of Masonville was platted on the east bank of the Coldwater River and aspired to be the county seat again. Here Roland Root and Wabaskoee Marsh bartered with the Indians. Coldwater Baptist Church organized with sixteen members.

1836—Methodists built a church.

1837—The village was incorporated; population of entire township, 900. Branch County had 4,016 people. Francis Smith, Thos. Daugherty and Wm. B. Sprague erected a mill on the present site of the "A" mill; it was burned in 1858 and rebuilt in 1859. Dr. I. P. Alger at this time found 33 taverns between Quincy and Sturgis. A terrible year for malarial troubles. One historian says that 32 out of 140 people of the little village died that fall. The cause was said to be the Clay Street milldam built in 1832. A body of angry citizens destroyed it. July 18, Coldwater's first newspaper, the Observer, was issued. It became the News, then the Democrat, whose existence ended when as the outcome of a row among the owners the office was "pied." Presbyterian Church organized with sixteen members. Log court house and jail (30 feet square) built at Branch, the county seat.

1838—Extremely hard times, caused by "wildcat" inflation. Bounty on wolves, \$5 each.

1839—Schoolhouse erected at the corner of Pearl and Clay Streets. A county poor-farm was purchased at Branch; present poor-farm purchased April 1, 1861. Kakotomo murdered Sauauquett, the Pottowattomie chief.

1840—The last of the Pottowattomie Indians, except a few stragglers, were removed to the far west.

1841—Albert Chandler founded the Coldwater Sentinel. Total county vote, 1,015.

1842—March 1, Coldwater became the permanent county seat, supplanting the village of Branch and ending Masonville's hopes. July 4, Grand double celebration, Sunday-school and "old way."

1844—January, Mr. Sweet organized Coldwater's first band. The Baptists and Presbyterians built churches, the former where the Old Bank building now stands; the latter, built on the present site of the Farmers' Mutual building, is now the Lutheran Church, the other is the Gage building on South Monroe Street. Benj. H. Parker of Batavia was killed by John White, who mistook him for a deer, those animals, with wolves, bears, etc., being still plentiful. The millrace was dug.

1845—One Robinson was robbed of \$1,500 in gold and silver in a Coldwater tavern.

1846—The first jail was erected. Spring election voted against licensing liquor selling. Nov. 30, American Hotel burned. Henry Lambert, a machinist, fell heir to \$670,000.

1847—County vote decided to build a court-house; majority, 27, the exact figure by which the proposition to build a new one was carried 40 years later. In this year (1847) a Masonic lodge was established here and the Coldwater Guards were organized with S. T. F. Bullard captain, also the Branch County Agricultural Society, with L. D. Crippen, president; Wm. B. Sprague, vice

president; F. V. Smith, secretary; Geo. A. Coe, treasurer. The "old white schoolhouse" was erected on the present site of the Washington school, also a steam flouring-mill on the corner of Jefferson and Pearl Streets.

1848—First brick court-house erected, also a \$500 poorhouse. St. Mark's Episcopal Church founded.

1849—July 4, Large quantity of cloth stolen from E. Butterworth's fulling mill, near the river. November 6, Telegraph line reached here. St. Charles' Catholic Church founded.

1850—June 10, County treasurer's office robbed of \$1,400. Dec. 10, First railroad train reached here. Wesleyan Church established with six members.

1851—County's horse fame began with A. C. Fisk's purchase of Green Mountain Black Hawk for \$1,500; later he sold Mambrino Chief for \$12,000. March 1, Six stores, the Eagle Hotel and several other buildings burned; loss

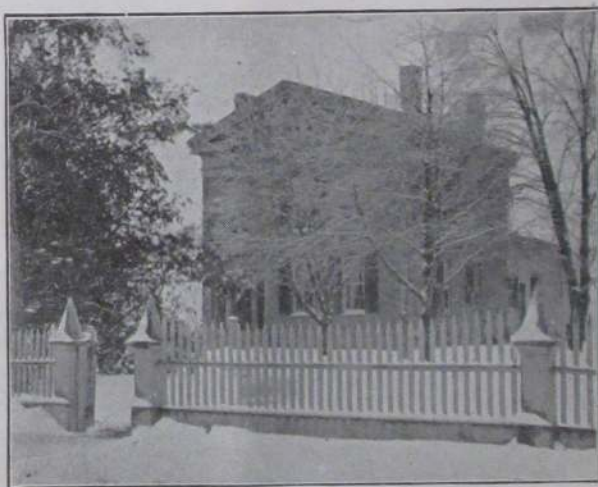

COLDWATER'S FIRST BRICK HOUSE

Erected on East Chicago Street in 1846 by the late Dr. Wm. B. Sprague and still occupied by his daughters, Mrs. A. C. Burdick and Miss Sophia Sprague.

\$15,000. Nov. 17, School commenced in the brick (or Third Ward) schoolhouse with L. R. Austin principal. Nov. 22, Eight stores and one dwelling burned; loss, \$12,000. These two fires consumed half the business section. The town had 379 houses.

1852—Feb. 27, Lewis Rolland hung himself in jail. Oct. 7-8, First county fair held. Wesleyan Church erected.

1853—Dr. J. B. Gully opened a "water cure" sanitarium at the present location of the Coldwater Cooperage Co.

1854—March 21, Another disastrous fire caused the Village Board to prohibit the erection of frame buildings from Clay Street to the parks. Oak Grove Cemetery was established.

1855—Southern Michigan Hotel built—"finest in Michigan."

1856—Aug. 26, First fire company organized, with Clinton B. Fisk as foreman.

1857—Corner-stone of old Episcopal Church laid; completed in 1862, re-built and enlarged in 1866.

1859—June 7, The Catholic Church was blown up with gunpowder.

1860—Present Catholic Church erected (remodeled later). Sept. 8, Capt. "Jack" Wilson, aged 38, went down in Lake Michigan with his ship, the Lady Elgin, and 300 passengers; his body was recovered and now lies in Oak Grove Cemetery.

1861—Feb. 28, Coldwater became an incorporated city. Fort Sumter was fired upon April 11, and on the 29th Capt. Ebenezer Butterworth and 145 of his Zouave Cadets left for war; the Coldwater Light Artillery (afterward called Loomis' Battery) left April 30 with six brass cannon and 120 men, only 49 of whom returned three years later. May 1, Many Coldwater men enlisted in the First Michigan Infantry. Capt. Ebenezer Butterworth was wounded, July 21, at Bull Run and died in a Rebel hospital Aug. 17. St. Paul's Lutheran Church organized. Old Central schoolhouse erected.



FIRST BRICK COURT-HOUSE

Built in 1848 and used for forty years, till replaced by the present modern structure.

1861-5—Many Coldwater men (and boys) leaving from time to time to serve in the Federal ranks; according to the records the number from Branch County reached over 2,700, of whom about 500 were from this city—besides over 3,000 horses.

1863—Sept. 19, Capt. George W. VanPelt was killed at the battle of Chickamauga.

1864—Jan. 1, The famous "cold New Year;" mercury stood 32° below zero. April 20, L. D. Crippen died. April 22, F. V. Smith and William G. Moore founded the Union Sentinel. May 15, Col. H. C. Gilbert mortally wounded and 120 of his regiment lost in three charges at the battle of Resaca. On Lincoln's call for 500,000 more soldiers, Coldwater paid \$300 bounty, the state \$160 and the government \$300 to each man. Sept. 19, The Coldwater female seminary was opened. Spiritualist Church built; now the Elks' Temple.

1865—Jan. 9, Five business buildings burned. Feb. 3, Mrs. Thos. Swaffield suicided. March 12, Several more stores burned; loss, \$12,000. S. M. Seely made \$1,500,000 in oil speculation. May 24, County jail burned. July 1, Cold-

water National Bank opened and Coldwater became a money order postoffice. July 4, Grand celebration and soldiers' welcome home.

1866—Feb., People in north part of city driven to second story of their homes by flood. March, Dr. A. D. Angel bought Hope Chapel (the Spiritualist Church) for \$8,000 to convert it into a hospital. Aug. 23, Present Baptist Church dedicated. Severe drouth: two months without rain. Oct. 16, Squirrel hunt held; 23 hunters brought in 723 squirrels, Jerry Hall killing 72. Nov. 3, Geo. O. Brown and Mrs. Eben O. Leach were both murdered near the corner of East Chicago and Daugherty Streets by the latter's husband, who was later sent to Jackson prison for life.

1867—Jan. 3, German Benevolent Society founded. May 5, First Y.M.C.A. organized. June 5, Stevens' wheelbarrow factory burned; loss, \$10,000. A hundred new buildings were erected, and the city "almost" got a street rail-



THE OLD EPISCOPAL CHURCH

Erected 1857-62, where the present Armory Hall stands. It was sold to Company A for an armory in 1877 and burned by incendiaries in 1881.

way. Fourth Ward school building erected. Sept. 5, The oil mill commenced business, using flax. Dec. 24, Geo. Kanpler's brewery burned with \$7,000 loss; also Quigley's livery barn, loss \$8,000.

1868—May 30, Memorial Day first observed; J. H. McGowan, orator. Nov. 23, John Harris suicided.

1869—Jan. 26, Present Methodist Church dedicated. March 26, Gen. Davis Smith died. June 21, City bought 95 acres, including present "new cemetery," for \$6,500. Oct. 12, Present Presbyterian Church dedicated. Oct. 20, Lieut. Gov. Coe and James B. Crippen died. Dec. 13, Ladies' Library Association formed.

1870—Feb. 8, Cigarmakers' Union organized. April 5, Government sent \$3,320.73 here to be given members of the Fourth Michigan Cavalry for helping capture Jeff Davis. June 21, Wm. Morseman and Horatio Larabee killed by

the cars. July 3, Kennedy's brewery burned; loss, \$6,000. Sept. 12, Marshall & Coldwater Railroad Company organized. Oct. 8, Lewis art gallery opened.

1871—Feb. 7, Work commenced on Mansfield, Coldwater & Lake Michigan Railroad. March 28, Brown's Savings Bank closed with heavy loss to depositors. April 1, County voted not to build a new jail. July 11, Contract let for building of Marshall & Coldwater Railroad. Aug., Coldwater Light Guard organized with Geo. H. Turner captain. Aug. 10, Two incendiary fires burned S. M. Seely's barn, N. Rosenbaum's clothing store and Tripp's photograph gallery; loss, \$38,000. Oct., Isaac Alden's flouring-mill burned.

1872—Aug. 26, Homer Wright killed by falling from a locomotive. Sept. 1, City bought its first steam fire engine. Sept. 4, Gen. C. O. Loomis died; the remains were burned a few days later in a railroad car. Oct. 3, Sherman House burned. Nov. 30, Mansfield road practically ready for the rails; Marshall & Coldwater Railroad partly graded.

1873—Jan. 29, Mercury 31° below zero. June 20, John Smith shot Deputy Sheriff Jason Culp, almost fatally. Aug. 1, Mrs. Stephen Adamzak burned to death while kindling a fire with oil. Aug. 20, Wm. A. Jackson's shingle factory burned; loss, \$5,000. Mansfield Railroad pronounced dead; cost the county \$200,000. Artemas Allen died, aged 73. Dec. 25, Wesley Sherman drowned.

1874—April 1, Stevens' wheelbarrow factory burned again; loss, \$12,000. April 8, State Public School opened. April 18, Boiler in Stevens' re-opened factory exploded, killing Isaac Stevens and John Hudson. Nov. 3, County voted to build new jail. Nov. 4, incendiary fires burned \$6,000 worth of heading at the Calkins factory, then just established. Nov. 8, Mrs. Clara Quigley suicided. Dec. 3, Mrs. John Heenan suicided.

1875—March 18, State School hospital burned. Sept. 14, Henry Mudgett suicided.

1876—Jan., Union revival services resulted in 162 professed conversions. April 30, Thos. McLaughlin suicided. June 25, Lieut. Henry Harrington was killed in the Custer massacre. July 3, O. B. Clark died, aged 68. July 23, English sparrows introduced by Capt. Mansfield and Geo. Firth. Aug. 1, Nine Coldwater people, participants in Baptist Sunday-school picnic, were drowned in Baw Beese Lake; the lost were G. A. Taylor, Mrs. John Moser, Mrs. Thornton and daughter Cora, Mary and Libbie Cunningham, Randall Blackman, Alice Hayes, Mary Keeley; the saved, G. N. Ingram, wife and daughter Carrie, G. B. Phinney, Mrs. J. Alger, Ella Cunningham, Clifford VanEvery. Aug. 19, Bowen & McGowan's bank failed; liabilities \$90,000, assets \$31,000.

1877—Jan. 23, Stephen C. Rose died, aged 60. Feb. 15, Dr. H. C. Phillips suicided. Feb. 28, L. T. N. Wilson, Jr., suicided. March 10, Fire at present site of Osborn gallery burned the "old white schoolhouse" and other structures; loss, \$5,000. June 11, C. A. Woodward & Co.'s dry goods store burned; loss, \$11,500; July 25, Capt. Chas. N. Legg left with Company A for Grand Rapids to help quell labor riots. July 29, Alonzo Waterman died, aged 67. Sept. 12, Mrs. Margaret Bair killed by the cars. Sept. 27, John Chandler died, aged 60. Dec. 26, Mrs. Geo. Kappler suicided.

1878—March 21, Coldwater Grange organized with H. B. George master and J. G. Parkhurst lecturer. April 30, Eli Gilmore caught in the act of setting fire to C. W. Johnson's cooper shop—the fifth and last of his jobs; sentenced to prison for ten years, died in two years. June 7, Butter sold at 4 to 6 cents. June 29, Chas. B. F. Bennett was gored to death by a bull. Oct. 17, Dr. J. H. Beech died, aged 59. Nov. 22, Dr. Rufus Kibbe died, aged 71.

1879—Feb. 23, Robt. F. Mockridge died, aged 59. Albert L. Porter died, aged 71. April 7, Rev. Israel Cogshall died, aged 58. April 22, "Coldwater owes not a cent and has money in the treasury." Great temperance revival conducted by M. L. Hallenbeck. Aug. 16, Dr. Geo. K. Smith died, aged 48.

1880—June 1, Elta Raymond drowned in a cistern. June 11, First bicycle in Coldwater. July, City bought gravel pit "to last 50 years;" it did last 15. Aug. 17, Geo. Firth, aged 65, died at a K. T. conclave in Chicago. Sept. 19, Meivin Joyce drowned in the river near the cemetery. Nov. 29, The Stevens wheelbarrow factory burned a third time; loss, \$25,000. Dec. 24, Harry Kibbe was killed, being run over by a load of wood.

1881—Jan. 26, Alonzo Munyon frozen to death in North Dakota. Feb. 10, North part of city flooded. March 19, John Cunningham, aged 23, fatally shot in Saginaw. April 30, Wm. A. Bolster died, aged 58. May 21, Conrad Adams, aged 12, killed by the cars. June 15, Three incendiary fires; six days later, Armory Hall, Gray's icehouse and a barn. July 2, C. B. Peckham and wife celebrated their 70th wedding anniversary. July 9, Seely's Hall partially burned by incendiary. July 18, C. B. Peckham died, aged 91. Aug. 24, Mrs. Rev. S. M. Merritt suicided. Sept. 7, Hon. A. J. Foster died, aged 40. Sept. 8, Body of Thomas Green found hanging in a tree; had been there 36 days. Dec. 8, Several firemen arrested for incendiarism. Confession implicated Fire Chief H. J. Drake and a number of other firemen; the latter confessed and served prison sentences, but Drake was acquitted after a lengthy and very expensive trial. Dec. 12, Frank Wheeler murdered his wife and suicided. Dec. 23, Dr. S. S. Cutter died, aged 62.

1882—May 1, Jacob Zirn committed suicide. June 26, David Hurst was drowned in Coldwater Lake. Sept. 20, John Ebinger suicided. Sept. 21, Tibbits opera house opened. Bell telephone exchange began business. Oct. 7, "New" postoffice opened for its nearly 28 years use. Cutter factory founded. Nov. 4, Courier first appeared. Nov. 5, B. C. Webb died, aged 75. Nov. 22, New Armory Hall opened.

1883—Feb. 6, Fine skating all over the county on snow crust. July 18, Coldwater National Bank robbed at noon of the Lewis \$10,000 jewels. Aug. 1, Kate Catlin, authoress, died, aged 26. Dec. 20, Capt. Mortimer Mansfield died, aged 57. New Lake Shore depot completed.

1884—March 4, Isaac Grundy suicided. March 14, D. S. Harrington died, aged 81. May 4, Y. M. C. A. organized. May 20, I. O. O. F. hall dedicated. Aug. 18, Ex-Mayor H. C. Lewis died, aged 64. Oct. 4, David Green died, aged 82. Nov. 15, B. F. Whitnall failed for \$50,000.

1885—Jan. 10, J. S. Conover & Son lost \$5,000 printing outfit in depot fire at Nashville, Tenn. Feb. 10, Thirty below zero and all roads blockaded by snow. Feb. 16, Meek & Hiatt's chair factory burned, first fire in 15 months. March 15, Aaron Bagley died, aged 93. April 15, Luke H. Whitecomb died, aged 77. Aug. 11, Roland Root died, aged 72. July 22, Joe Howard pleaded guilty to the charge of robbing the Coldwater National Bank two years previous; sentenced to Jackson for five years. July 25, Henry Ray died, aged 58. July 26, Six inches of rain fell in one hour. Aug. 6, Chas. Culver, aged 21, killed by the cars. Sept. 5, Hon. Chas. Upson died, aged 64. Nov. 26, Coldwater Grange Hall dedicated. Nov. 9, \$5,000 fire in road cart factory.

1886—Jan. 3, Edwin H. Dunks died, aged 80. Feb. 16, Wm. T. Knowlton died, aged 82. Feb. 26, Wm. H. Stevens died, aged 47. March 8, Benton T. Russell killed by falling down a stairway. April 5, Proposition to build new court-house defeated by 800. April 8, Mrs. Betsey Littlefield, an 1835 settler, died, aged 74. Aug. 16, Mrs. Harvey Warner, an 1831 settler, died, aged 76. Aug. 31, Slight earthquake. Oct. 6, David N. Holmes died, aged 78. Oct. 27, Frederick V. Smith died, aged 66. Dec. 9, Robert Abbott died, aged 84. Dec. 13, Calvin Pratt died, aged 87. Dec. 26, Harris & Harlow's furniture factory burned; loss, \$11,000. Dec. 29, Public library building dedicated; cost, \$10,000; a gift from Hon. E. R. Clarke.

1887—Jan. 16, Parley G. Burton died, aged 71. Feb. 1, About 150 joined the M. E. Church, the result of a revival. March 22, Frank L. Warren died, aged 56. April 4, Court-house proposition carried; old building torn down in August, also "Old Brick" schoolhouse. April 26, Thos. Johnson killed Geo. W. Gordonier, attempted to kill Mrs. Gordonier, his former wife, then suicided. L. T. N. Wilson died, aged 66. June 14, Gas well boring commenced. July 11, Wm. Carl, aged 60, killed by the cars. July 16, Road cart factory burned; loss, \$25,000. Mrs. Silas A. Holbrook, a settler of 1832, died, aged 85. Sept. 28, Roy Teater killed at the county fair by a board thrown from a saw. Nov. 4, Dr. D. C. Powers died, aged 65. Dec. 19, Branch County adopted "local option" by 2,592.

1888—Jan. 15, Thos. Daugherty died, aged 88. April 11, Rev. Joe Weber's revival meeting closed; 300 conversions. June 14, The Johnson Cooperage

works burned; loss, \$11,000. June 18, Chas. H. Whedon died, aged 72. July 8, New court-house first occupied. Aug. 5, Chas. Bayless suicided in jail. Aug. 11, J. W. Turner died, aged 70. Sept. 8, Electric street lighting begun by a private company; became property of the city about three years later. Oct. 26, Hiram B. Robinson died, aged 62. Nov. 19, B. S. Tibbits launched the Scutanawbequon. Dec. 17, Bidelman's livery barn burned; loss, \$6,000. Dec. 30, Chas. Smith, aged 14, drowned in the river.

1889—Jan. 15, Harvey Warner died, aged 80; came here in 1830. Feb. 2, Adelbert Bryan killed by a bull. May 20, Dr. Geo. L. Whitford died, aged 57. July 13, W. I. Lyman's table factory burned; loss, \$6,500. Sept. 29, Rev. C. R. Huson died, aged 80. Nov. 2, Dr. C. S. Tucker died, aged 81. Dec. 30, Ex-Mayor George Starr died, aged 51.



STREET SCENE IN THE 'SIXTIES

Note the two-wheeled drays in the middle foreground: in the background the belfry of the old Court-house, also part of the old Central School and Baptist Church

1890—Parley Stockwell died, aged 86. Jan. 19, Central school building burned; loss, \$30,000. Feb. 21, Coldwater Road Cart Company failed for \$95,000. March 5, P. H. Crippen died, aged 81. April 15, Andrew Grosse suicided. April 19, Henry Milnes died, aged 72. May 5, City voted to install waterworks to cost \$70,000. June 6, F. T. Eddy died, aged 73. June 12, Geo. Misener suicided in jail. July 9, Gen. Clinton B. Fisk died, aged 63. July 23, Eli Culver died, aged 74. Aug. 26, Chester Fanning committed suicide. Aug. 28, Roadcart factory wrecked by hurricane. Sept. 1, Wm. S. Gilbert died, aged 81. Oct. 31, Col. O. H. Moore died, aged 65. Dec. 2, Philo Porter died, aged 77. Dec. 30, Mrs. Polly Jump died, aged 102; was married four times.

1891—Feb. 17, Frank L. Skeels died, aged 45. Feb. 23, John Williams killed in a runaway accident. March 20, John T. Gilbert died, aged 85. March 26, Calkins' stove mill burned; loss \$8,000. April 22, Daniel Ferguson died, aged 63. April 28, Abram V. Hunt died, aged 95. May 11, Levi W. Lee died, aged 70. June 13, Henry N. Moore died, aged 75. July, New Central school building completed: E. B. Saxton, contractor, at \$34,800. July 31, Dr. J. H. Bennett died, aged 65. Oct. 24, James Anderson died, aged 74. Dec. 12, Allen Tibbits died, aged 87.

1892—Jan. 6, Isaac Mains died, aged 81. Jan. 12, Darius Kittle died, aged 66. Jan. 11, L. B. Titus died, aged 80. Jan. 14, E. G. Fuller died, aged 80. Jan. 26, Emerson Marsh died, aged 87. Jan. 29, L. M. Gray died, aged 58. Feb. 7, Isaac Alden died. Feb. 10, Geo. W. Stearns died, aged 71. Feb. 19, County voted "dry" by 898. March 3, Coldwater National Bank robbed of about \$60,000 in cash and bonds. May 5, Leslie Linendoll, aged 7, was drowned near the "A" mill. May 22, Robt. M. Wilder died, aged 65. June 1, Free mail delivery was inaugurated. Sept. 25, S. H. Moulton died, aged 77. Oct. 19, Mrs. Rev. J. Gordon Jones died, aged 59.

1893—July 19, Chas. Clair, struck by a train in front of the station, lost an arm and a foot and had several bones broken. July 27, Thos. Smith died, aged 79. July 31, Wheat sold at 50c per bushel. Sept. 16, Jas. A. McCarty died, aged 78. Oct. 1, First use of Coombs railroad spur. World's fair attendance from here, 2,800. Nov. 6, Geo. Canrike was killed by falling from a scaffold. Nov. 20, Rev. S. M. Merritt died, aged 67. Dec. 30, Mrs. D. A. Merrill robbed of \$155 and house fired.



WILLIAM A. COOMBS

Born in 1840, died in 1898. An energetic business man, he "put Coldwater on the map" with his flouring-mill industry.

1894—March 13, Ex-Mayor Justin Lawyer died, aged 70. Legrand Gowdy died, aged 66. July 8, James Robinson murdered by Alton A. Misenar. July 25, County Sunday-school rally; 7,000 present. Aug. 29, Eleven bands attended tournament here. Sept. 8, Jerome W. Bristol killed by falling into a well. Nov. 1, Loren VanValkenburgh died, aged 84.

1895—Jan. 28, A. G. Rose died, aged 80. Feb. 13, Jason T. Culp died, aged 59. Feb. 22, Royal A. Ide suicided. March 19, Mrs. H. J. Schooley died, aged 78. April 8, H. J. Schooley died, aged 81. April 17, Thos. Swaffield died, aged 76. May 8, Mrs. D. B. Dennis (formerly Mrs. H. C. Lewis) died, aged 69. May 18, Lewis art collection removed to Ann Arbor. June 19, S. S. Scovill died, aged 75. Wesleyan Church remodeled and rededicated. Oct. 30, Slight earthquake. Dec. 10, J. S. Wolcott died, aged 61. Dec. 16, The Daily Reporter first appeared. Dec. 26, Harvey Holbrook died, aged 79.

1896—Jan. 4, John D. Shires died, aged 61. Feb. 4, L. B. Johnson died, aged 60. Feb. 9, Amos Stevens died, aged 66. Feb. 19, Judge David Thomp-

son died, aged 73. Feb. 25, George D. Ford died, aged 59. March 19, A. S. Glessner died, aged 80. March 30, Fire damaged the cutter factory \$10,000. April 14, Daniel Fox died, aged 76. Sept. 25, A. T. Lanphere died, aged 62.

1897—March 6, John D. Maynard died, aged 63. April 7, Tyler M. Parrish died, aged 76. April 25, L. D. Hickey died, aged 84. June 1, L. F. Hale died, aged 77. July 18, Calvin J. Dart died, aged 71. July 31, B. L. Webb died, aged 82. Sept. 11, Adelbert G. Bender, aged 21, drowned at Toledo. Sept., Forty-fourth and last county fair held, the county voting down by 2,043 majority, in April, 1898, the proposition to assist Agricultural Society financially, as provided by law. Sept. 27, A. C. Fisk died, aged 81. Oct. 22, Mrs. Bernetty Woodard died, aged 102. Nov. 8, Tappan shoe factory commenced business; capital stock, \$40,000. Oct. 24, Dr. Wm. B. Sprague died, aged 100. Dec. 27, Electric railway franchise granted to Condon & Duncan.



BARTON S. TIBBITS

Born here in 1841, he became a tremendous business hustler; was elected Mayor in 1881; erected the opera-house, the present Daily Reporter Building, etc. He died in 1899.

1898—Jan. 13, A. V. Vanderheyden died, aged 96. Feb. 2, Ovid Allen died, aged 83. March 16, Darwin Wilson died, aged 86. April 26, Coldwater Light Guards left for Spanish war. May 9, Mrs. D. H. Davis died, aged 73. May 14, J. Clark Pierce died, aged 69. June 19, Wm. A. Coombs died, aged 58. June 27, D. B. Purinton died, aged 69. July 2, Cement Company organized with \$2,500,000 capital. July 14, Benj. F. Cornell died, aged 73. Aug. 4, Benj. E. Holph, aged 22, died at Fernandina Florida, the first Spanish war victim; second, Wilder Higgins, aged 17, Aug. 31. Sept. 6-9, First street fair. Sept. 20, Street paving commenced. Oct. 16, Chas. Ewing died, aged 64. Nov. 4, Mrs. Jas. Canfield burned to death by explosion of stove blacking. Nov. 6, Cement works began making cement. Nov. 15, A. A. Amidon died, aged 80.

1899—Jan. 2, A 50,000-gallon crude oil tank at cement factory exploded; two men severely injured. Jan. 12, Coombs Milling Co. organized with \$100,000 paid up capital. Jan. 13, J. C. McClanahan's residence burned; loss \$8,000. Feb. 2, John M. Saunders died, aged 86. March 5, Moses Smith died, aged 74. June 15, David White died, aged 81. June 21, Myron Holway died, aged 62. July 6, Porter Avery suicided. July 27, I. N. Shaw died, aged 81. Aug. 7, Mrs. Ella Harper died, aged 95. Aug. 14, Daniel Nettleton died, aged 78. Aug. 24, B. S. Tibbits died, aged 58. Oct. 16, S. M. Seely died, aged 73.

1900—Jan. 5, Mrs. J. G. Parkhurst died, aged 72. Jan. 9, Mrs. Albert Chandler died, aged 80. Jan. 21, Nathan Reed died, aged 83; was married seven times. Feb. 19, Mrs. G. M. Dumond died, aged 57. March 19, J. L. Snooks suicided. March 29, Samuel Pollock died, aged 68. April 25, Smith G. Ray died, aged 67. May 4, F. W. Flandermeyer died, aged 70. May 31, Coldwater adopted standard time. June 19, James Dunbar killed in machinery of cement factory dredge. June 26, Hon. N. P. Loveridge died, aged 74. July 19, David Bovee died, aged 80. July 24, Clarence Sherer suicided. Aug. 13, Infant child of Wm. Burns burned to death when his home burned. Sept. 1, First rural mail delivery out of Coldwater; Seward Cleveland carrier. Sept. 7, Edwin R. Clarke died, aged 72. Oct. 3, John C. Hall died, aged 74. Oct. 14, Dr. L. C. Marsh died, aged 79. Nov. 19, Mrs. W. T. Lowry died, aged 59. Dec. 7, John D. Wood died, aged 83.

1901—Jan. 20, R. J. Burt died, aged 80. Jan. 25, John Roberts died, aged 83; also Daniel Darling, aged 80. Jan. 28, Mrs. Julia Wolf, aged 80, killed by falling down stairs. Feb. 3, Henry Kerley died, aged 79. Feb. 6, Fred G. Myers died, aged 71. Feb. 10, B. F. Hawkins died, aged 79. Feb. 17, Mrs. Chas. Carpenter died, aged 46. Feb. 23, Albert H. Cook died, aged 80. March 6, Fire at Calkins & Co.'s plant did \$6,000 damage; B. H. Calkins seriously burned. March 18, Capt. C. L. Hunter died in Los Angeles. March 22, Mahlon W. Brown died, aged 69. April 7, Cutter Avenue chapel dedicated. April 20, Wm. Booklass died, aged 80. May 23, John O. Pelton died, aged 87. June 15, Anthony Henning died, aged 72. Aug. 20, Dr. T. J. Turner died, aged 72. Sept. 9, Norton E. Bassett died, aged 77. Oct. 5, A. D. Snyder died, aged 73. Oct. 6, Roland R. Chandler died, aged 53. Nov. 3, Mrs. B. S. Tibbits died, aged 57. Nov. 23, David Hugunin died, aged 76.

1902—Jan. 14, Elijah C. Branch died, aged 77. Feb. 3, Sanborn Rawson died, aged 83. Feb. 12, Three burglars overpowered Sheriff Sweet and escaped from jail; recaptured later. Feb. 19, Jay J. Lewis died, aged 67. Feb. 24, Dr. James M. Long died, aged 73. March 16, Treat & Son's warehouse burned; loss \$10,000. March 24, A. B. Dickinson died, aged 70. March 26, D. H. Davis died, aged 84. April 3, Chas. T. Gilbert died, aged 58. April 11, D. B. Dennis died, aged 83. April 15, J. E. Allen died, aged 78. April 16, Mrs. Kate Green died, aged 112. April 19, Wm. Burns died, aged 88. April 29, C. V. L. Kibbe died, aged 67. June 14, Geo. W. Stevenson died, aged 96. July 23, James B. Pearce died, aged 71. Sept. 7, Barrett Palmatier killed while hunting. Sept. 15, Judge D. N. Green died, aged 79. Oct. 11, Mrs. Rev. Henry Hughes died, aged 47. Oct. 16, Rev. Peter Zeller died. Nov. 2, M. H. Parker died, aged 81. Nov. 23, Mary Reily run over by carriage and killed. Dec. 25, Mrs. J. S. Conover died, aged 61. Dec. 29, Mrs. W. S. Southworth died, aged 77. Dec. 30, J. W. Shively died.

1903—Jan. 16, Ideal Fixture Co.'s factory damaged \$7,000 by fire. Coal famine; factories closed. Feb. 18, Edw. W. Benton died, aged 79. March 3, Harvey Haynes died, aged 86. April 5, J. S. Conover died, aged 62. April 20, Ralph Withington was killed in the Union City cement works. April 21, Dr. C. H. Woodcox died, aged 60. June 8, Daniel Tibbitts died, aged 73. July 26, Wm. H. Allen died, aged 78. Sept. 1, C. D. Randall died, aged 72. Oct. 9, Stenographer Jas. King fell dead in the court room. Oct. 22, Ebenezer Hyde died, aged 93. Nov. 27, Albert Chandler died, aged 89. Nov. 30, Lewis A. Thompson died, aged 95. Dec. 26, Geo. W. Jackson died, aged 64. Dec. 31, Howard Brodhead died, aged 67.

1904—Feb. 7, North part of city flooded again. Feb. 9, Horton J. Drake died, aged 60. Feb. 22, W. S. Southworth died, aged 83. March 5, A. C. Burdick died, aged 72. April, Wolverine (now Southern Michigan) Telephone Co. commenced business here. April 18, Dr. I. P. Alger died, aged 83. May 7, Elihu Barber died, aged 81. May 15, Ebenezer M. Reed died, aged 76. June 17, Johnson Cooperage Co. lost \$5,000 by fire. July 27, Wm. Furey died, aged 82. Sept. 18, Thos. W. Dickinson died, aged 89. Oct. 23, Chas. W. Johnson died, aged 59. Oct. 25, Allen Vanderhoof died, aged 70. Nov. 29, Wallace Trostel killed by the cars. Dec. 29, Christopher Coffman died, aged 98.

1905—Jan. 14, Wm. H. Compton died, aged 64. Jan. 17, Jas. Flynn died, aged 78. Feb. 1, B. R. Moore died, aged 68. Feb. 12, Dr. W. L. Andrews died, aged 64. Feb. 17, Rev. H. P. Collin resigned Presbyterian pastorate,

after over 26 years' service. March 18, Ex-Gov. Cyrus G. Luce died, aged 81. April 13, Dr. H. B. Townsend died, aged 87. May 5, John D. Fish died, aged 88. May 18, New city charter became law. June 3, Geo. T. Culver died, aged 64; also Wm. Bennett, aged 83. June 12, Geo. A. Russell died, aged 69. June 13, J. B. Hellenberg died, aged 71. June 25, Geo. W. Stevens died, aged 66. July 2, Leroy Butler killed by the cars. July 12, John Murphey died, aged 75. July 31, Ex-Mayor S. B. Kitchel died, aged 64. Aug. 28, J. H. D. Warren died, aged 82. Aug. 30, Geo. M. White died, aged 62. Sept. 1, Frasier Bingham died, aged 61. Oct. 15, Ex-Mayor B. H. Calkins died, aged 65. Dec. 10, Trunk lines of sanitary sewer system finished. Dec. 17, Ralph and Ray Relyea drowned in North Lake. Dec. 22, G. W. Waite died, aged 61.



THE OLD CENTRAL SCHOOLHOUSE

Erected in 1861. Its destruction, in January, 1890, furnished the most spectacular fire in Coldwater's history. The present Lincoln Building was soon afterward built on the old site.

1906—Feb. 22, Maccabee Hall dedicated. March 22, John P. Stuart died, aged 74. March 29, Uri Blodgett died, aged 85. April 5, L. D. Halsted died, aged 89; resided here 70 years. April 15-16, Mr. and Mrs. R. C. Sawdey died. May 6, Gen. J. G. Parkhurst died, aged 82. May 26, Mrs. Kimball Parrish died, aged 89; had resided here 70 years. May 27, Mrs. Geo. Chase suicided. May 31, Alexander Kerr died, aged 80. June 16, John Anderson killed in a saloon row. June 28, Kimball Parrish died, aged 88; resided here 70 years. Aug. 16, Samuel Stowell died, aged 88. Sept. 2, Free Methodist Church dedicated. Sept. 16, Fred Myers died, aged 59. Oct. 6, Wm. Faber died, aged 86. Oct. 9, Joseph Galenius attempted to murder his wife; sentenced to Jackson for 12½ years. Oct. 22, Robt. Milnes died, aged 58. Oct. 28, W. B. Warford died, aged 86. John Gamby died, aged 88. Emerson Spring died, aged 74. Dec. 11, Soldiers' monument dedicated. Dec. 21, Prosper C. Johnson died, aged 68. Dec. 26, Mrs. D. B. Purinton died, aged 77.

1907—Jan. 12, Robert Long died, aged 90. Feb. 2, Dr. M. W. Thacher died, aged 74. Feb. 9, Carroll Bros.' store burned; loss, \$10,000. Feb. 19, E. B. Saxton died, aged 74. Feb. 26, Jas. M. Cushman died, aged 67. April 14, Dr. Wm. Wilson died, aged 59. May 27, Anthony R. Brown died, aged

79. June 9, Fr. Korst, rector St. Charles' Church 33 years previous to 1900, died. June 18, J. B. Knapp died, aged 90. June 26, J. H. VanAken died, aged 86; resided here 71 years. July 4, Bessie Munyon killed by the cars. Aug. 9, Mrs. Louisa J. Wilder died, aged 84; resided here 78 years. Aug. 31, Jacob Sheneman died, aged 81. Sept. 20, J. Wesley Brown died, aged 80. Sept. 21, H. H. Flandermeyer died, aged 71; merchant here over 50 years. Sept. 27, J. F. Pratt died, aged 78. Oct. 21, Capt. Chas. A. Edmunds died, aged 77. Oct. 28, A. J. Aldrich died, aged 65. Oct. 31, Chas. H. Milnes died, aged 65. Nov. 21, Myron E. Bates died, aged 62. Dec. 4, Willis Alden died, aged 50. Dec. 5, W. Job Williams died, aged 67. Dec. 10, Sidney Field died, aged 73. Dec. 14, Mrs. Asenath Knapp died, aged 91. Dec. 19, Mrs. Sarah Conant died, aged 82.



VIEW ON EAST CHICAGO STREET

1908—Jan. 9, V. L. Nettleton suicided after attempting to murder his sister. Jan. 18, J. S. Barber died, aged 84. Jan. 25, Mrs. L. D. Halsted burned to death. Jan. 28, David Greenmyer died, aged 88. Feb. 3, W. H. Vandenburg died, aged 89. March 5, Mrs. Jane Cunningham, aged 65, killed by falling down stairs. March 5-9, North part of town flooded again. April, Mrs. E. O. Lanphere willed St. Mark's Church \$5,000; in the fall of 1907 Mrs. Margaret Langdell left this church \$10,000. April 7, Dr. S. H. Clizbe died, aged 65. April 25, Elks' carnival cleared \$6,400. May 5, A. R. Burrows died, aged 81. June 22, D. C. Shaw died, aged 80. June 29, Homer Bunnell attempted to murder his wife. July 2, Italian murdered west of Lake Shore yards. July 24, Frank J. Dart died, aged 54. July 31, Wm. H. Fonda died, aged 68. Aug. 1, Fire back of S. M. Hotel; loss, \$9,000. Aug. 22, Chauncey J. Cornell died, aged 75. Sept. 3, Mrs. Mary E. Daugherty died, aged 76; she was the first white child born in Coldwater. Sept. 24, Harry Potter, aged 17, suicided. Sept. 30, E. B. Lyman died, aged 79. Oct. 6, Israel Cory died, aged 94. Oct. 26, John Carr died, aged 71. Nov., Latter Day Saints' Church completed. Nov. 14, Geo. W. Bowker died, aged 76. Dec. 4, John Starr died, aged 47.

1909—Jan. 1, Mrs. J. H. D. Warren died, aged 80. Jan. 14, D. S. Harris died, aged 72. Jan. 25, Rev. R. W. VanSchoick died, aged 66. Jan. 29, C. J.

Thorpe died, aged 74. Feb. 24, Fred S. Butterworth died, aged 54. March 4, Geo. M. Dumond died, aged 68. March 17, Dr. Bradley Crippen died, aged 74. March 18, Cassius H. Brown died, aged 64. March 19, Harlow Williams died, aged 82; resident of the county 73 years. March 28, The body of Sidney Brown, aged 67, was found in North Lake. April 5, Local option carried in Branch County by 581. April 6, Samuel Chestnut died, aged 84. April 7, George Greenwood died, aged 76. April 12, Francis Clair died, aged 85. April 18, John C. Parkhurst died, aged 86. April 20, David Pitcher died, aged 87. April 27, Leonard Corless died, aged 73. June 9, Arthur J. Pierce died, aged 52. June 18, Willett F. Lombard died, aged 67. June 19, Willard S. Hawley died, aged 65. June 22, Corner-stone of the new postoffice building laid. July 29, Capt. J. S. Andrews died, aged 89. Aug. 19, Harvey A. Lane died, aged 80. Aug. 25, Martin C. Mannerow died, aged 56. Sept. 4, Wm. Walker died, aged 83. Sept. 7, Alma Bedford died, aged 82. Oct. 7, Henry M. Cook died, aged 83. Nov. 10, Mrs. Cornelius Finney, aged 59, killed by falling down stairs. Cornelius VanInderstine died, aged 83.

1910—Jan. 6, Thos. H. Vance died, aged 83. Jan. 14, Albert N. Brinton died, aged 83. Jan. 14, Six convictions, in the Circuit Court, of violating the local option law; fines aggregated \$200 and 194 days' imprisonment. Feb. 15, Lafayette M. Bassett died, aged 78. Feb. 26, Close of a run of 82 days' sleighing. April 23, Charles I. Fonda died, aged 79. April 29, John Hill died, aged 84. May 13, Garber A. Nichols died, aged 50. May 16, New postoffice building occupied and opened to the public. May 17, Jay M. See, a lad 17 years old, killed by the caving in of an abandoned well from which he was taking brick. June 6, Mrs. Henry C. Bailey died, aged 72. June 8, Duane W. Chase died, aged 80. June 12, Robert G. Chandler, aged 71, died from burns received in his room over Roby's drug store. July 21, Dr. George Ferguson died, aged 83. July 22, John L. Maynard died, aged 43. July 23, Abram S. Kirkland died, aged 86. Aug. 5, Frank Carpenter killed by a fall from a scaffold at the "A" mill. Aug. 16, Mrs. I. N. Shaw died, aged 91. Sept. 21, Hiram Simmons died, aged 92. Sept. 27, John W. Ives, aged 76, accidentally killed by falling through a floor in Bidelman's livery barn. Oct. 26, Mrs. Mae Parker suicided. Oct. 30, Miles E. Wattles died, aged 71. Nov. 21, Chas. W. Roode died, aged 53. Nov. 23, Dr. Hawley H. Crippen was hanged in London for the murder of his wife. Dec. 3, T. W. Mudgett died, aged 86.

1911—Jan. 24, Amos Markham died, aged 80. Feb. 1, Henry B. George died, aged 72. Feb. 10, Vanderhoof place sold to city for site for new armory for Company A for \$4,600. Feb. 18, Nathan Fetterly died, aged 84. March 8, Mrs. Caroline M. Lawyer found dead in bed; she left the Methodist Church \$10,000. April 16, R. A. Hall died, aged 68. April 17, Isaac Vanderhoof died, aged 80. May 28, George Jackowiak drowned by falling into the river from the Cement Co. tug. June 20, Lancaster Coffman died, aged 80. June 28, John W. Cole died, aged 78. June 29, Branch County Chautauqua opened for its first session. July 4, Mercury 102°. July 25, Harvey Mills died, aged 92. July 27, Arthur Cunningham killed by being run over by an automobile. Aug. 6, Bradford Corless died, aged 80; he had lived here 75 years. Aug. 23, Dr. Leon A. Warsabo died, aged 63. Sept. 3, L. A. Dillingham died, aged 74. Oct. 8, St. Charles parochial school dedicated. Oct. 25, Mrs. Roland Root died, aged 89; resided here 77 years. Nov. 12, Mrs. Richard Hurst shot her husband. Nov. 15, Wm. G. Moore died, aged 71. Dec. 10, Jas. Carleton died, aged 82.

1912—Jan. 1, Mrs. Clinton B. Fisk died, aged 79. Jan. 2-16, Mercury 1 to 15 below zero every night but one. Jan. 18, Orlando G. Noyes died, aged 72. Jan. 22, James Walker died, aged 64. Feb. 1, Geo. Mansell died, aged 87; was in business here 46 years. Feb. 5, Mrs. Jos. E. Hutchinson burned to death by the explosion of a can of kerosene oil while kindling a fire. Feb. 6, Mrs. Maria Cunningham died, aged 80. Feb. 23, Alanson T. Kinney died, aged 69. Feb. 25, D. B. Vincent died, aged 85. Feb. 26, Wm. P. Norton died, aged 83. March 3, Mrs. Cynthia Brewer died, aged nearly 94; resided here 75 years. March 5, Mrs. D. C. Powers died, aged 81. April 1, Branch County voted by 1146 to remain under local option; three years ago, 581; Coldwater "dry" by 26; three years ago "wet" by 41. May 2, City Council appointed first park and recreation commissioners, and purchased the old "C" mill site of about 74 acres on the Coldwater River. June 15, Job A. Green-

wood died, aged 81. July 7, Josiah Dingmon killed by Lake Shore train while riding his bicycle on the track. July 20, Warehouse of Wolverine Portland Cement Co. burned; loss \$75,000, insurance \$20,000. July 22, G. E. Ryder, aged 71, dropped dead. July 29, Benj. F. Rolph crushed to death by the wheels of an ice wagon. Aug. 3, Mercury stood at 39°, coolest point of a cool summer. Sept. 29, James R. Dickey died, aged 65. Oct. 8, Salvatore Amato killed at cement factory by being wound around a swiftly moving shaft. Oct. 9, Homer Wickes died, aged 77. Oct. 22, Geo. W. Kellogg, aged 21, killed in the Warner coal shaft east of town. Oct. 26, Harry F. Bailey died, aged 38. Nov. 26, Mrs. Erma Landis suicided. Dec. 23, Ives G. Miles died, aged 83. Dec. 27, Grace Goodnow suicided. Dec. 28, Gen. Frank D. Newberry died, aged 72.

1913—Jan. 9, Coldwater Packing Co. organized. Jan. 11, Samuel M. Williams died, aged 73. Jan. 27, Mrs. H. J. Woodward died, aged 81. Jan. 28, Lucius Hibbard died, aged 78. Feb. 24, Eliakim Anderson died, aged 81. March 3, Mrs. J. B. Hellenberg died, aged 69. March 13, J. H. McLane died, aged 86; also Geo. Atyeo, aged 84. March 16, Mrs. Betsey M. Holway died, aged 76. April 19, Mrs. Sophronia Amidon died, aged 87. May 9, Mrs. Sarah J. Cassada died, aged 86. May 28, Mrs. Adaline Bullock died, aged 84. June 12, High school graduated 46. June 14, Wm. Vanslyck died, aged 84. July 1, Marcus Markham died, aged 84. July 3, Thirty-year franchise granted to Battle Creek, Coldwater & Southern Ry. July 4, Helen Phibbs, aged 17, drowned while bathing in Palmer Lake. July 25, Co. A left for Upper Peninsula to assist in quelling labor riots. July 26, Spencer W. Vincent died, aged 80. July 27, Mercury 103°; the summer of 1913 was one of the hottest and driest on record. July 28, Body of Justin A. Dunham, who had disappeared four years before, found in a marsh near Tekonsha. Aug. 24, Ray C. Warner, aged 24, drowned in Goguac Lake. Sept. 4, New electric street lights in business section turned on. Sept. 9, Mrs. S. I. Treat died, aged 72. Sept. 18, Mrs. David Thompson died, aged 76. Sept. 21, Philander Alden died, aged 82. Sept. 23, Mrs. H. A. Wolcott died, aged 81. Sept. 24, The Coldwater Packing Co. commenced business. Oct. 6, E. R. Clarke & Co.'s three-story double store collapsed, a foundation wall giving away; loss, \$20,000; occupants escaped unhurt. Oct. 17, Mrs. Robt. F. Mockridge died, aged 87. Oct. 31, Alonzo Vandenburg died, aged 89. Nov. 8, Mrs. Althera Ripley died, aged 81. Nov. 20, John W. Culp died, aged 81. Dec. 1, Amos M. Gardner died, aged 80. Dec. 13, Mrs. Mary E. Straight died, aged 76. Dec. 14, John O'Mara died, aged 72. Dec. 17, Mrs. S. W. Driggs died, aged 86; had resided here 75 years. Dec. 25, Henry C. Simons died, aged 69.

1914—Jan. 3, Geo. W. VanAken died, aged 85. Jan. 6, J. Murray Tilton died, aged 78. Jan. 19, W. H. McCort's store burglarized; loss, about \$1,000 worth of silks. Jan. 22, Truman C. Mack died, aged 74. Feb. 8, Chester R. Nye died, aged 40. Feb. 24, Sister Julian (Miss Hanley) died, as the result of a fall down a stairway. March 3, Mrs. Harriet C. Lewis died, aged 68. March 12, Mrs. Sophia H. Perry died, aged 91. March 22, Wm. King died, aged 88. April 2, Mrs. Eliza Burrows died, aged 86. April 6, County fair proposition snowed under in the county by 1367. April 10, Neil Merrill died, aged 61. April 15, Mrs. W. S. VanBlarcom died, aged 76. April 18, Mercury stood at 90 in the shade; April 20, only 30, with snow. April 20, Mrs. Eunice Whedon died, aged 88. April 24, Mrs. Catherine E. Vanderhoof died, aged 79. April 25, Mrs. Elsie J. See died, aged 80. May 5, Mrs. Hannah Dart died, aged 84. May 12, Mrs. Ellen Moylan died, aged 82; also Mrs. Ann Eliza Granger, aged 73. May 21, Hon. Albert A. Dorrance died, aged 87; he was one of the founders of the Republican party "under the oaks" at Jackson. May 26, Henry C. Bailey died, aged 82. June 9, Mrs. L. H. Gripman died, aged 80. June 28, Thos. H. Bowerman died, aged 73. June 30, Henry Hughes, former rector of St. Mark's Church, died, aged 66. July 1, Wm. S. VanBlarcom died, aged 76. July 4, Grand celebration; 15,000 out-of-town people here. July 16, Mrs. O. W. Hoyt died, aged 80. July 19, Andrew J. Bennett died, aged 66. July 22, Mrs. Rufus Lockwood died, aged 81. Aug. 11, Mrs. Harry Whitman, aged 28, died from an overdose of chloroform. Aug. 22, Horace Kitchel bought the Courier, consolidating it with the Reporter. Sept. 9, Y. M. C. A. building sold to Masons for temple. Mrs. Matilda H. Preston died, aged 80. First asphalt pavement, Marshall and South Monroe Streets. Sept. 22, Hezekiah Sweet died, aged 74. Oct. 1, Angie Marsh

died, aged 89. Oct. 15, Daniel Ellis died, aged 81. Oct. 22, Mrs. Betsey A. Witter died, aged 82. Oct. 26, Wm. Squires died, aged 77. Oct. 26-31, Masonic fair; receipts, \$5,000. Oct. 28, Mrs. Martha Bowker died, aged 76. Nov. 5, Luman B. Gibbs died, aged 73. Nov. 6, Libby, McNeill & Libby's plant completed, ready for business. Nov. 18, Wallace E. Wright died, aged 69. Nov. 29, Geo. S. Allen died, aged 72. Dec. 6, Albert B. Shirts died, aged 87.

1915—Jan. 1, Frank A. Fairbanks died, aged 72; also John Sparks, aged 85. Southern Michigan Telephone Co. bought up the Bell Company. Jan. 14, Albert F. Chandler died, aged 74; also John H. Friedrich, aged 71, and Mrs. Geo. H. Allen, aged 70. Jan. 23, Mrs. Caroline Donnelly died, aged 86; also Henry R. Miller, aged 78. Feb. 23, David H. Thompson died, aged 80. Feb. 26, Mrs. R. V. Eligh died, aged 61. March 10, Wm. Newman died, aged 68; also Mrs. Priscilla Shires, aged 71. March 13, Mrs. Abigail McNall died, aged 80. March 16, Charles H. Newell died, aged 60. March 24, Mrs. Mary Walker died, aged 77. March 26, Mrs. Minerva Johnson died, aged 81. April 1, Elliott M. Williams died; he was born in Coldwater village in 1842.

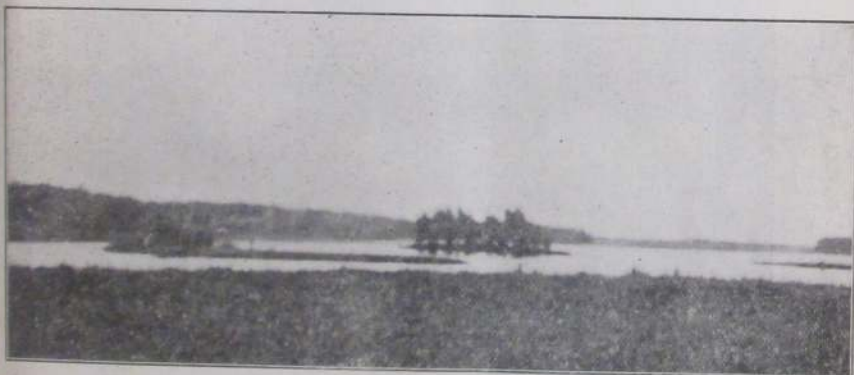

SCENE AT RANDALL'S LAKE

The islands shown in the picture are artificial, having been made by the Wolverine Portland Cement Company in the course of dredging for marl.

April 16, Mrs. G. W. Clement died, aged 80, also Benjamin R. Ferguson, aged 96. April 21, Seth W. Driggs died, aged 85. April 28, Gifford Van Valkenburgh died, aged 77. May 7, Mrs. Mary Conklin died, aged 90. May 21, Mrs. Chas. Norton died, aged 84. May 29, Mrs. Wm. E. Shaw, aged 65, suicided. June 15, Mrs. Sarah S. Butterworth died, aged 84. June 24, Emilio Mancini was murdered near the cement factory. Aug. 6, Chelsea Wilmarth, aged 21, gored to death by a bull. Aug. 14, Mrs. F. J. Dunks died, aged 74; also Mrs. C. V. Coggin, aged 73, and Mrs. Ruth Portner, aged 63. Aug. 27, Mercury 40°; the summer of 1915 was one of the most remarkable on record for coolness and rainfall. Sept. 10, Wm. E. Schultz died, aged 84. Sept. 12, Alonzo George died, aged 87. Sept. 22, County Clerk Roy G. Moore died, aged 32. Sept. 24, Mrs. James Swain died, aged 43. Sept. 25, Mrs. Frank G. Sharp died, aged 56. Oct. 4, George D. Miller died, aged 57. Oct. 18, Bon Ami Club opened their new club house. Laundry building at the State Public School burned; loss, \$6,000. Nov. 15, St. Mark's parish house completed and opened. Nov. 18, Mrs. Cora Pender Reid suicided. Nov. 25, Harmon Timerson died, aged 73. Nov. 26, John A. Kerr died, aged 64. Nov. 29, Leroy E. Lockwood died, aged 66. Dec. 1, Mrs. Eliza Whitford died, aged 81. Dec. 11, Laurin Hills died, aged 72. Dec. 13, Chas. M. Richards died, aged 84. Dec. 19, Hamlin H. Loomis died, aged 54. Dec. 22, John M. Chadsey died, aged 63. Dec. 23, Harvey D. Miller died, aged 93. Dec. 25, Mary Barnard died, aged 80, also Matthew Fallace, aged 92. Florence Woodcox and Warren Mitchell married. Dec. 28, Mrs. Rev. J. C. Robinson died, aged 80. Dec. 31, Geo. W. Whitehead died; he was born here 79 years ago.

1916 — Jan. 1, Chas. N. Legg died, aged 69. Henry Snyder bought Geo. D. Barber's restaurant. Jan. 4, Marvel L. Hueston married T. J. Tracy of Toledo. Jan. 5, Howard J. Hickey died, aged 24. Jan. 9, Mrs. Jennie Langohr died, aged 48. Jan. 12, Joseph H. Montague died, aged 82, also Henry A. Wolcott died, aged 83. Jan. 15, Alfred Milnes died, aged 71; also Mrs. Ann VanValkenburgh, aged 89. A local chapter of the Daughters of the American Revolution was organized. Jan. 17, Mrs. D. C. Card died, aged 67. Jan. 18, Wm. H. Magley died, aged 72. Jan. 19, Dorothy Moon married Ray Reed of Chicago. Jan. 20, Roy Keyes died, aged 34. Jan. 23, Mrs. Caroline Stuart died, aged 76. Jan. 25, Mrs. Sophia Hungerford died, aged 80; also Mrs. Sarah Smith, aged 73. Jan. 28, Mrs. Nelson Burghdoff died, aged 83. Jan. 30, John Swain died, aged 85. Feb. 5, Mrs. Margaret Olmsted died, aged 79. Feb. 8, H. D. Truax sold the Arlington Hotel to W. H. Lesh and W. B.



THE TABERNACLE CHOIR

Under the leadership of Ray G. Upson this large body of singers gave valuable assistance in the great revival conducted by Evangelist Newlin

Norris. Feb. 13, Close of six weeks' revival services conducted by Evangelist Newlin under the auspices of the Methodist, Baptist and Wesleyan Churches; 529 "hit the sawdust trail." Ralph G. Dorrance died, aged 61. Feb. 14, Mrs. Eunice Fonda died, aged 80. Feb. 15, Annual Lincoln Club banquet. Feb. 17, Frank W. Holt died, aged 67. Feb. 19, Mrs. F. E. Bennett died, aged 41. Feb. 20, Lena E. Beers and Fred J. Krimmel married. Feb. 22, Kirke McGrew died, aged 29. Feb. 25, Mrs. Mary E. Stowell died, aged 71. Feb. 27, Mrs. Barney Klink died, aged 24. Feb. 28, Mrs. Minerva P. Cummings died, aged 90. Feb. 29, Joseph Gattsch died, aged 61. Mar. 1, Ema Kennedy suicided; she was 35 years of age. Katherine Herendeen and Howard Allen married. Mar. 4, Louella M. Burton married Crist J. Seils of Grand Rapids. March 5, Mrs. Eugenia Bassett died, aged 62; also Mrs. Leta Manzer, 23, and Mrs. Mary J. Parker, 79. March 8, Alva G. Myers died, aged 52. March 10, M. E. winter picnic at Armory Hall. March 14, Melzer Demorest died, aged 86. March 17, Anthony Holland died, aged 85. March 20, John Dawson died, aged 84. March 21, Capt. Chas. S. Stuart died, aged 56. March 22, Thunder and lightning snowstorm and blizzard. March 23, "Gentle Spring"—6 above zero. Katherine McGovern, aged 77, fell dead upon O. B. Wheeler's porch. March 25, Ruth Beers and Virgil Bowser married. March 26, Wm. J. Messenger, aged 84, suicided. March 27, Mrs. Blanche Wilkins and Peter D. Keim married. Mrs. Hannah Schubel died, aged 72. March 28, Hugh Junk

died. March 29, Rufus Lockwood died, aged 87. Annual convention of Monroe Presbyterial Missionary Society closed here. March 30, Mrs. J. H. Montague died, aged 78. Robert Wilson was fined \$160, with sixty days' imprisonment, for bootlegging. April 3, City election. Republicans elect Frank G. Sharp mayor and Chas. L. Keep justice of the peace; Democrats elect Wm. T.



ON LAKE DRIVE

A most attractive drive: West on Chicago Street to Oak Grove Cemetery, northerly along the River Road, crossing by the Narrows, returning to the city on the Battle Creek Road.

Stansell clerk, Chas. E. Faas treasurer (no opposition) and Edson S. Taylor justice of the peace; most of the ward officers Republican. Women's first vote for member of board of education. Dr. F. B. Robison died, aged 72. April 6, Mrs. James Doris died, aged 68. April 9, Mrs. Julia M. Frary died, aged 61; also Mrs. Clarissa Taylor, aged 92, who had lived here 63 years. April 15, Mrs. Betsy Angevine died, aged 72. April 19, Mrs. Julia Myers died, aged 61. April 25, H. J. Woodward died, aged 80. April 27, Mrs. Miles Culp died.

aged 72. April 28, Mrs. Elizabeth Bennett died, aged 92. I. O. O. F. dedicated new temple. April 29, Robert Swaffield died, aged 83. April 30, Dale P. Rogers and Mary Darling married. May 6, Mrs. Royal S. Dunham died, aged 80. Michigan Association of Taxpayers and Voters organized here. May 11, Mrs. J. Wesley Brown died, aged 82. May 13, 14, Five inches of rain fell. May 24, Ruth Calkins and Howard F. Barrell married. May 25, Daniel C. Card died, aged 72. May 26, Collins & Lockwood sold out to Stinebower & George. May 27, Geo. S. Barker died, aged 62. May 28, Herbert Green was killed by the skidding of his motorcycle. May 30, Wm. T. Ball and Olive Rattray married. June 8, Mrs. Wm. A. Coombs died, aged 75. High school graduated 36. June 13, Rodney R. George died, aged 44. June 15, Arthur W. Driggs died, aged 60. June 17, John R. Champion died, aged 83. Edna M. Walker and Walton J. Barnes married. June 20, Burt E. Barlow and Ida Thompson Severn married. June 23, Lester A. Weage and Myrtle L. Manee married. July 11, Base ball: Elks 23, Masons 3. July 12, Mrs. Ebenezzer Post died, aged 74. Dedication of the new school for dependent cripples. July 13, Mrs. Aaron D. Milhan died, aged 77. July 15, L. L. Livermore



AFTER THE GREAT SNOWSTORM OF MARCH 15, 1912

of Quincy was elected county school commissioner to succeed Frank E. Robinson, resigned. July 17, Mrs. Minnie E. Whitehead died, aged 55. July 19, Mrs. A. W. Fox died, aged 50. July 20, Mrs. Elizabeth Bitz died, aged 64. July 22, Jas. R. Downs died, aged 52; also Chas. Ball, aged 68. July 25, Ray E. Trumbull died of infantile paralysis. July 29, Mrs. Welthy Higgins died, aged 68; also Lyman W. Grove, aged 83. July 30, Edwin N. Howe died, aged 62. Aug. 3, Mrs. M. L. Jordan died, aged 61; also Mrs. Clyde Clinefelter, aged 23, and Mrs. David S. Phinney, aged 86. Aug. 5, New asphalt pavement completed on Division Street from Pearl Street to Park Avenue. Aug. 8, Bessie Grove and Joseph Knoppow married. Aug. 10, Mrs. Isabel DePue died, aged 80. Aug. 14, Wm. Burns robbed of \$118 by highwaymen. Aug. 16, Mrs. C. V. L. Kibbe died, aged 77; also Alfred E. Pearce, aged 49. Aug. 18, Edmund Ball died, aged 83. Aug. 22, Mrs. Edna Bevard died, aged 52. Aug. 31, Mrs. Adaline Sillick died, aged 89. Sept. 5, Mrs. C. B. Pennock died, aged 42. Oral C. Marquette and Fern Davis married. Sept. 7, C. D. Warner died, aged 76; also Mrs. Harriet Zeller, aged 88, and Mrs. Chas. Willard, aged 61. Sept. 9, Arthur J. Crippen died in Chicago. Sept. 10, Mrs. Charlotte Merritt died, aged 81. Sept. 12, Lorraine Layton and Jay T. Bachelder married. Sept. 14, Geo. W. Clement and Welthy A. Miner married. Sept. 16, Jessie Campbell and Elmore V. Musselman married. Sept. 19, L. J. Grip-

man died, aged 54. Sept. 19, Glee Hart and Clarence Markham married. Sept. 20, Flora L. Mannerow and Harold M. Parker married. Sept. 21, Carrie Belle Willard died, aged 33; also A. Wesley Merritt, aged 74, and Raymond DuBois, aged 19. Sept. 23, Chauncey Macky and Mrs. Elizabeth Parshall married. Rev. John Hewitt celebrated the 50th anniversary of his entry into the ministry. Sept. 28, Otis M. Clement died, aged 77. Sept. 30, John Deabler was killed by the overturning of an automobile. Alfred Turner and Leona Waldron married. Oct. 1, Chas. E. Dodge died, aged 42. Oct. 3, John R. Lucas died, aged 73. Oct. 5, Jerusha Knapp died, aged 72. Oct. 8, Baptist homecoming services. Mrs. Benj. Filkins died, aged 65. Oct. 9, Carleton Hatch died, aged 30. Oct. 10, Mrs. Fannie Brown died, aged 77. Oct. 12, Wm. H. Harris died, aged 72. Oct. 15, Levi W. Knepp died, aged 64; also Albert Chapman, aged



HORACE J. WOODWARD

Born April 24, 1836, died April 25, 1916. Mr. Woodward spent the greater part of his life in Coldwater and was its oldest merchant, having been in the dry goods business here continuously since 1857

26. Oct. 16, Mrs. John Crist died, aged 73. Oct. 17, Mrs. Adella French died, aged 78. Oct. 18, Cecil Juckett and Carl Krimmel married. Oct. 20, County Y. M. C. A. banquet at Armory Hall. Oct. 21, Wm. O'Mara died, aged 49. Oct. 22, Aaron J. Parsons died, aged 83. Oct. 24, Louveta Kimble and Harry Weeden married. Oct. 25, Rev. and Mrs. John Hewitt celebrated their fiftieth wedding anniversary. Oct. 26, Mary Weldy married Dr. W. E. Danley of St. Joseph, Mo. Oct. 27, Samuel L. Stowell died, aged 37. Oct. 28, Ruth Fellers and Paul Lake married. Oct. 30, Roland Holmes, 24, killed by the skidding of his automobile. Princess Manufacturing Company commenced operations. Nov. 4, Golden wedding celebration of Mr. and Mrs. Nelson Russell and Mr. and Mrs. L. S. Daniells. Nov. 5, Mrs. A. R. Grove died,

aged 72. Nov. 4, Great "dry" demonstration and parade by children of city and county. Nov. 7, Election: County offices evenly divided between Republicans and Democrats; county gives 3,924 for state-wide prohibition and 2,332 against; 1,874 for "home rule" and 4,232 against. Nov. 10, Mrs. C. S. Wright died, aged 84. Nov. 11, Thos. Blouch died, aged 78. Nov. 12, D. V. Kelley died, aged 78. Nov. 15, Mrs. Laura O. Abbott died, aged 69; also Vachel A. Donley, aged 66. Nov. 16, Stephen V. Evans died, aged 67. Nov. 20, J. W. Hueston sold his business to Olds & Johnson. Nov. 24, Chas. H. Taylor died, aged 60. Nov. 25, Geo. Collard died, aged 64. Nov. 28, Mrs. Sarah Kennard died, aged 93. Dec. 3, Mrs. Geo. W. Knapp died, aged 70. Mrs. Chas. Denbrock, aged 57. Dec. 4, Mrs. Geo. W. Knapp died, aged 70. Dec. 9, Geo. W. Fox died, aged 62; also Mrs. Mary Vielhaber, aged 58. Dec. 11, Mrs. Huldah Nixon died, aged 76. Dec. 16, Lyle Creel and Lillian Sanford married. Dec. 21, Mrs. Johanna Sweeney died, aged 83. Dec. 23, Mrs. Elizabeth Lampman and Wilson McAllister married; also Park Sutton and Eva Mae Irwin, Annie Morris and Vern Wilkins, and Herschel Hall and Winnie Crandall. Dec. 24, Hazel E. Zeller and Jay A. Drake married. Dec. 25, Viola Davis and Chas. Stone married. Mr. and Mrs. E. F. Davis celebrated their fiftieth wedding anniversary. George F. Nivison died, aged 72. Dec. 27, Mrs. Sarah Fulk died, aged 77. Dec. 29, Mrs. Julia Weidler died, aged 69. Dec. 30, Mrs. David Bartlett died, aged 64; also Ezekiel Mix, 55.

1917—Jan. 1, Fire in H. A. Tiefenthal's bakery; loss, \$500. Jan. 3, Mrs. Sophia Upson Pratt died, aged 86.

Most Notable Events in the History of Coldwater

- 1821—Indians sold this region to whites.
- 1822—First trading post established.
- 1829—County was laid out.
- 1830—First house built by Hugh Campbell.
- 1831—Village platted; county seat at Branch.
- 1837—Village incorporated.
- 1839—First schoolhouse erected.
- 1840—Last of the Pottowattomies removed.
- 1842—Coldwater became county seat.
- 1848—First court-house erected.
- 1849—Telegraph line reached Coldwater.
- 1850—First railroad train arrived.
- 1852—First county fair.
- 1854—Oak Grove Cemetery was established.
- 1861—City incorporated.
- 1864—Cold New Years; 32 below zero.
- 1868—First Memorial Day observance.
- 1871—Mansfield railroad started.
- 1874—State Public School opened.
- 1876—Baw Beese disaster.
- 1881—Armory Hall and other incendiary fires.
- 1882—Telephone introduced.
- 1886—E. R. Clarke library building dedicated.

1887—County first adopted local option.

1888—New court-house completed. Electric street lights introduced.

1889—Central school building burned.

1890—Water-works system built.

1892—Free mail delivery introduced.

1895—Slight earthquake.

1897—Last county fair.

1898—First street paving.

1900—City adopted standard time. Rural mail delivery began.

1905—New city charter became law. Sanitary sewers established.

1909-10—Eighty-two days continuous sleighing.

1910—Present postoffice building opened.

1911—First Chautauque.

1913—Remarkably hot, dry summer.

1915—Remarkably cool, wet summer.

1916—Hottest July on record.

Coldwater's Nonogenarians

Wm. R. Card, 195 Hull.....	90
Chas. T. Cornwell, 102 Marshall....	95
Mrs. Enfield Gallup, 410 E. Chicago	92
Mrs. Marion A. Green, 48 Division	94
Mrs. Amelia M. Hale, 152 Morse.....	93
Mrs. Olive Hayes, 115 Perkins.....	90
Mrs. Sarah I. Legg, 150 N. Hudson	92
Mrs. Sarah Rose, 61 W. Pearl.....	92
Mrs. Nancy Searing, 127 Peckham.	96

FACTS ABOUT COLDWATER

No saloons.
 Numerous mills and factories.
 Handsomest city in Michigan.
 Only \$36,000 city indebtedness.
 Altitude, 982 feet above sea level.
 One daily paper and two weeklies.
 Over 40 miles of cement sidewalks.
 Population, over 6,000; colored, 14.
 Beautiful business section, solidly built.
 Coldwater River skirts the city on the west.
 Located on the great New York Central Fast Mail line.
 Free public library building, containing 19,000 volumes.
 Broad, level streets, shaded by maple, elm and oak trees.
 Complete sewerage system, also system of storm-water sewers.
 New postoffice building, erected by the Government; cost, \$52,500.
 Home of the great State Public School, Michigan's best charity.
 Extensive system of water-works and electric light, municipally owned.
 Splendid fire department. Total gross fire loss in 19 years, only \$90,291.
 More miles of gas mains than any other city of similar size in the world.
 Many beautiful lakes, with fine fishing and boating, within short distances.
 Cement, brick and asphalt paving in business section and portion of residence section.
 A prosperous, thrifty city, surrounded by the finest agricultural country. Bank deposits, one and one-half million dollars.
 Five large, modern schoolhouses, eleven churches, spacious and handsomely appointed Masonic Temple, a fine \$40,000 courthouse, \$25,000 Elks' Temple, \$35,000 opera-house.

POPULATION

Following are the census reports for Coldwater for the years given:

1864.....	3,977
1870.....	4,381
1874.....	4,330
1880.....	4,681
1884.....	5,099
1890.....	5,247
1894.....	5,269
1900.....	6,216
1910.....	5,945

Names in the 1916 Directory..... 6,134

Names in the 1917 Directory..... **6,147**

MISCELLANEOUS

Births in 1916..... 76

Deaths in 1916..... 110

Names dropped from 1916 Directory 904

New names for 1917 Directory..... 917

Number of houses changing occupants during 1916..... 440

BRANCH COUNTY

1837.....	4,016
1840.....	5,715
1850.....	12,472
1854.....	15,724
1860.....	20,981
1870.....	26,226
1880.....	27,941
1890.....	26,791
1900.....	27,811
1910.....	25,605

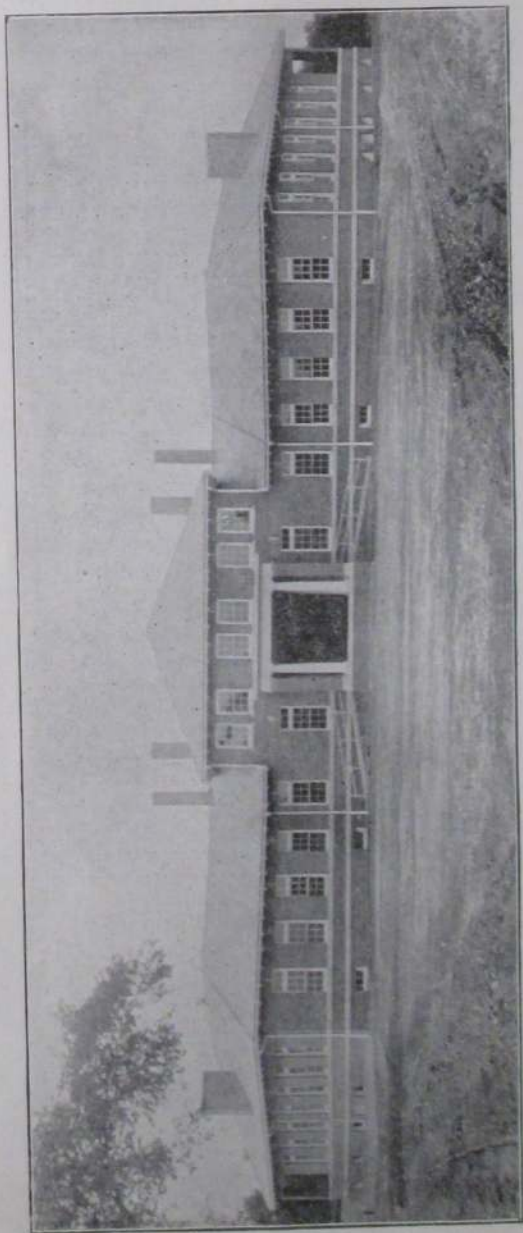

STATE PUBLIC SCHOOL FOR CRIPPLED CHILDREN

This beneficent institution, opened July 12, 1916, in connection with the State Public School for Dependent and Neglected children, will educate and make self-supporting many crippled children. The building and equipment cost \$50,000, and will accommodate fifty

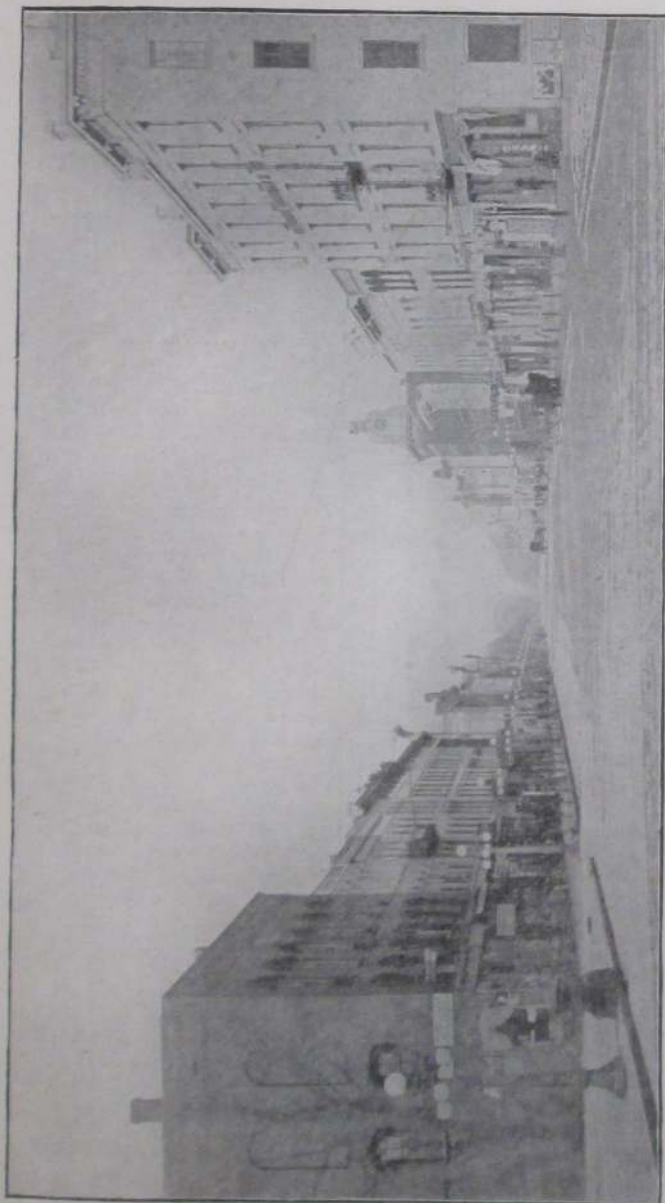

CHICAGO STREET, WEST FROM DIVISION STREET

Population of Principal Cities and Villages of Michigan

CITIES		Census of 1910 1900	
	Census of 1910	1900	
Adrian.....	10,673	9,654	Ishpeming..... 12,448 13,255
Albion.....	5,833	4,519	Jackson..... 31,433 25,180
Allegan.....	3,419	2,667	Kalamazoo..... 39,437 24,404
Alma.....	2,757	2,047	Lansing..... 31,229 16,485
Alpena.....	12,706	11,802	Lapeer..... 3,946 3,297
Ann Arbor.....	14,817	14,509	Ludington..... 9,132 7,106
Au Sable.....	648	1,110	Mackinac..... 714 666
Bad Axe.....	1,559	1,241	Manistee..... 12,381 14,260
Battle Creek.....	25,267	18,563	Manistique..... 4,722 4,126
Bay City.....	45,106	27,628	Marine City..... 3,770 3,829
Belding.....	4,119	3,282	Marquette..... 11,503 10,058
Benton Harbor.....	9,185	6,562	Marshall..... 4,236 4,370
Bessemer.....	4,583	3,911	Mason..... 1,742 1,828
Big Rapids.....	4,519	4,686	Menominee..... 10,507 12,818
Boyer City.....	5,218	2,453	Midland..... 2,527 2,363
Cadillac.....	8,375	5,997	Monroe..... 6,893 5,043
Charlevoix.....	2,420	2,079	Mt. Clemens..... 7,707 6,576
Charlotte.....	4,886	4,092	Mt. Pleasant..... 3,972 3,662
Cheboygan.....	6,859	6,489	Muskegon..... 24,062 20,818
Clare.....	1,350	1,326	Negaunee..... 8,460 6,935
Coldwater.....	5,945	6,216	Niles..... 5,156 4,287
Coleman.....	909	1,014	Norway..... 4,790 4,170
Corunna.....	1,384	1,510	Onaway..... 2,702 1,204
Croswell.....	1,380	606	Owosso..... 9,639 8,696
Crystal Falls.....	3,775	3,231	Petoskey..... 4,778 5,285
Detroit.....	465,766	285,704	Pontiac..... 14,532 9,769
Dowagiac.....	5,088	4,151	Port Huron..... 18,863 19,158
East Tawas.....	1,452	1,736	Saginaw..... 50,510 42,345
Eaton Rapids.....	2,094	2,103	Sault Ste. Marie..... 12,615 10,538
Escanaba.....	13,194	9,549	South Haven..... 3,577 4,209
Flint.....	38,550	13,103	Stanton..... 1,012 1,234
Gladstone.....	4,211	3,380	St. Clair..... 2,633 2,543
Grand Haven.....	5,856	4,743	St. Ignace..... 2,118 2,271
Grand Ledge.....	2,893	2,161	St. Johns..... 3,154 3,388
Grand Rapids.....	112,571	87,565	St. Joseph..... 5,936 5,155
Greenville.....	4,045	3,381	St. Louis..... 1,940 1,989
Hancock.....	8,981	4,050	Sturgis..... 3,635 2,465
Hastings.....	4,383	3,172	Tawas City..... 1,061 1,228
Hillsdale.....	5,001	4,151	Three Rivers..... 5,072 3,550
Holland.....	10,490	7,790	Traverse City..... 12,115 9,407
Hudson.....	2,178	2,403	West Branch..... 1,276 1,412
Ionia.....	5,030	5,209	Wyandotte..... 8,287 5,183
Iron Mountain.....	9,216	9,242	Yale..... 1,223 1,125
Ironwood.....	12,821	9,705	Ypsilanti..... 6,230 7,378
			Zeeland..... 1,982 1,326

VILLAGES			Census of 1910		1900
	Census of 1910	1900			
Addison.....	474	470	Laurium.....	8,537	5,643
Algonac.....	1,204	1,216	Lawton.....	1,042	942
Allen.....	556	583	Leslie.....	1,032	1,114
Athens.....	631	583	Litchfield.....	660	645
Bangor.....	1,158	1,021	Lowell.....	1,761	1,736
Bellaire.....	1,050	1,057	Mancelona.....	1,200	1,226
Birmingham.....	1,607	1,170	Manchester.....	1,047	1,209
Blissfield.....	1,474	1,268	Manton.....	1,069	895
Britton.....	370	345	Marcellus.....	1,047	1,025
Bronson.....	1,020	1,076	Mendon.....	768	777
Buchanan.....	1,831	1,708	Milan.....	1,355	1,141
Burlington.....	237	334	Montgomery.....	362	300
Burr Oak.....	752	744	Morenci.....	1,515	1,334
Cambria.....	367	376	Munising.....	2,952	2,014
Camden.....	392	376	Nashville.....	1,346	1,164
Caro.....	2,272	2,006	Newaygo.....	1,207	1,117
Cass City.....	1,126	1,113	Newberry.....	1,182	1,012
Cassopolis.....	1,358	1,330	North Adams.....	440	422
Centreville.....	613	645	Northville.....	1,665	1,755
Chelsea.....	1,764	1,635	Onsted.....	398	200
Chesaning.....	1,363	1,244	Ontonagon.....	1,964	1,267
Clayton.....	372	370	Osseo.....	315
Clinton.....	1,011	1,038	Otsego.....	2,812	2,073
Colon.....	853	922	Ovid.....	1,078	1,293
Constantine.....	1,244	1,226	Oxford.....	1,191	1,172
Decatur.....	1,286	1,356	Paw Paw.....	1,643	1,465
Deerfield.....	443	440	Pellston.....	1,089	3,600
Dundee.....	1,070	1,118	Pentwater.....	1,128	1,016
Durand.....	2,315	2,124	Pittsford.....	420
East Jordan.....	2,516	1,205	Plainwell.....	1,493	1,318
Ecorse.....	1,063	741	Plymouth.....	1,671	1,474
Elk Rapids.....	1,673	1,733	Portland.....	1,832	1,864
Essexville.....	1,477	1,639	Quincy.....	1,347	1,563
Ewart.....	1,386	1,360	Reading.....	1,101	1,096
Fenton.....	2,331	2,408	Red Jacket.....	4,211	4,608
Fremont.....	2,009	1,331	Reed City.....	1,690	2,051
Gaylord.....	1,538	1,561	Richmond.....	1,277	1,138
Grayling.....	1,775	1,282	River Rouge.....	4,163	1,748
Hamtramck.....	3,550	1,559	Rochester.....	1,516	1,535
Harbor Beach.....	1,556	1,149	Romeo.....	1,787	1,480
Harbor Springs.....	1,805	1,643	Royal Oak.....	1,071	468
Hart.....	1,555	1,134	Sebewaing.....	1,347	1,234
Hartford.....	1,268	1,077	Sherwood.....	346	366
Highland Park.....	4,120	427	Sparta.....	1,213	1,226
Holly.....	1,537	1,419	St. Charles.....	1,451	1,315
Homerville.....	1,008	1,097	St. Clair Heights.....	1,252	545
Houghton.....	5,113	3,359	Tecumseh.....	2,332	2,400
Howard City.....	1,046	1,398	Tekonsha.....	573	573
Howell.....	2,338	2,518	Three Oaks.....	1,175	994
Imlay City.....	1,174	1,122	Trenton.....	1,224	1,167
Iron River.....	2,450	1,482	Union City.....	1,340	1,514
Ithaca.....	1,876	2,020	Vassar.....	1,659	1,832
Jonesville.....	1,306	1,367	Vicksburg.....	1,624	972
Kalkaska.....	1,415	1,304	Waldron.....	435	500
Lake Linden.....	2,325	2,597	Wayne.....	1,263	1,361
Lake Odessa.....	1,222	1,037	Whitehall.....	1,437	1,481
			White Pigeon.....	667	705

PARCEL POST

Weight	ZONES							
	Local	1st & 2d Up to 150 Miles	3rd 150 to 300 Miles	4th 300 to 600 Miles	5th 600 to 1000 Miles	6th 1000 to 1400 Miles	7th 1400 to 1800 Miles	8th Over 1800 Miles
1 pound	\$0.05	\$0.05	\$0.06	\$0.07	\$0.08	\$0.09	\$0.11	\$0.12
2 pounds	.06	.06	.08	.11	.14	.17	.21	.24
3 pounds	.06	.07	.10	.15	.20	.25	.31	.36
4 pounds	.07	.08	.12	.19	.26	.33	.41	.48
5 pounds	.07	.09	.14	.23	.32	.41	.51	.60
6 pounds	.08	.10	.16	.27	.38	.49	.61	.72
7 pounds	.08	.11	.18	.31	.44	.57	.71	.84
8 pounds	.09	.12	.20	.35	.50	.65	.81	.96
9 pounds	.09	.13	.22	.39	.56	.73	.91	1.08
10 pounds	.10	.14	.24	.43	.62	.81	1.01	1.20
11 pounds	.10	.15	.26	.47	.68	.89	1.11	1.32
12 pounds	.11	.16	.28	.51	.74	.97	1.21	1.44
13 pounds	.11	.17	.30	.55	.80	1.05	1.31	1.56
14 pounds	.12	.18	.32	.59	.86	1.13	1.41	1.68
15 pounds	.12	.19	.34	.63	.92	1.21	1.51	1.80
16 pounds	.13	.20	.36	.67	.98	1.29	1.61	1.92
17 pounds	.13	.21	.38	.71	1.04	1.37	1.71	2.04
18 pounds	.14	.22	.40	.75	1.10	1.45	1.81	2.16
19 pounds	.14	.23	.42	.79	1.16	1.53	1.91	2.28
20 pounds	.15	.24	.44	.83	1.22	1.61	2.01	2.40
21 pounds	.15	.25						
22 pounds	.16	.26						
23 pounds	.16	.27						
24 pounds	.17	.28						
25 pounds	.17	.29						
26 pounds	.18	.30						
27 pounds	.18	.31						
28 pounds	.19	.32						
29 pounds	.19	.33						
30 pounds	.20	.34						
31 pounds	.20	.35						
32 pounds	.21	.36						
33 pounds	.21	.37						
34 pounds	.22	.38						
35 pounds	.22	.39						
36 pounds	.23	.40						
37 pounds	.23	.41						
38 pounds	.24	.42						
39 pounds	.24	.43						
40 pounds	.25	.44						
41 pounds	.25	.45						
42 pounds	.26	.46						
43 pounds	.26	.47						
44 pounds	.27	.48						
45 pounds	.27	.49						
46 pounds	.28	.50						
47 pounds	.28	.51						
48 pounds	.29	.52						
49 pounds	.29	.53						
50 pounds	.30	.54						

NOTES

Parcels weighing four ounces or less are mailable at the rate of one cent for each ounce or fraction of an ounce, regardless of distance.

Parcels weighing more than four ounces are mailable at the pound rates shown in the adjoining table, a fraction of a pound being considered a full pound.

The local rate applies to all parcels addressed to points (including between different rural routes) served direct from the same postoffice.

The limit of weight is 50 pounds for local, first and second zones; 20 pounds for all other zones.

The limit of size is 72 inches for length and girth combined.

Parcels must bear the name and address of the sender.

A parcel post map, showing the different zones, may be had by sending 20 cents to the Third Assistant Postmaster General, Washington, D. C.

RATES OF POSTAGE: Written matter, letters, etc., 2c per oz. Merchandise, parcel post graded rates. Printed matter, circulars, etc., 1c per oz. Newspapers, magazines, 1c per oz. Registration fee, 10 cents.

MONEY ORDER FEES: 1c to \$2.50, 3c; \$2.51 to \$5, 5c; \$5.01 to \$10, 8c; \$10.01 to \$20, 10c; \$20.01 to \$30, 12c; \$30.01 to \$40, 15c; \$40.01 to \$50, 18c; \$50.01 to \$60, 20c; \$60.01 to \$75, 25c; \$75.01 to \$100, 30c.

COLDWATER'S MAYORS, PRESIDENTS AND CLERKS—1837-1916.

Presidents	Clerks	Mayors	Clerks
1837—Hiram Alden	E. T. Paxton	1876—Stephen S. Cutter	L. P. Palmer
1838—L. D. Crippen	E. A. Warner	1877—Chas. Upson	"
1839—Silas A. Holbrook	"	1878—A. J. Foster	Albert A. Wood
1842—David Williams	George A. Coe	1879—D. C. Powers	Wm. G. Moore
1843—Wm. Pierson	"	1880—John R. Champion	"
1844—Henry Lockwood	"	1881—Barton S. Tibbitts	L. P. Palmer
1846—A. L. Porter	Corydon P. Benton	1882—L. M. Wing	Geo. B. Tompkins
1847—Harvey Warner	Justin Lawer	1883—Geo. Starr	"
1848—"	"	1884—"	Judson P. Etheridge
1849—Jared Pond	Henry C. Gilbert	1885—Alfred Milnes	"
1850—"	L. T. N. Wilson	1886—"	Allen Cope
1851—Harvey Warner	E. G. Fuller	1887—B. H. Calkins	Chas. F. Ruggles
1852—Albert Chandler	James W. Gilbert	1888—"	Calvin H. Macomber
1853—Hiram Shouder	Geo. A. Kellogg	1889—C. D. Randall	Elmer J. Allen
1854—Alvin H. Burdick	Elihu B. Pond	1890—Edwin R. Clarke	"
1855—Hiram Baker	Franklin T. Eddy	1891—"	Harry R. Saunders
1856—Roland Root	"	1892—B. H. Calkins	Chas. J. Harris
1857—A. S. Glessner	Wallace W. Barrett	1893—Simon B. Kitchel	James R. Dickey
1858—Alonzo F. Bidwell	"	1894—N. A. Reynolds	H. A. Close
1859—Charles Upson	P. P. Nichols	1895—T. A. Hilton	"
1860—Stephen Cutter	Clerks	1896—A. A. Sherman	"
1861—Albert Chandler	Robert F. Mockridge	1897—"	Patrick H. Sweeney
1862—"	"	1898—Clayton C. Johnson	"
1863—David B. Dennis	Hiram D. Upham	1899—"	"
1864—Justin Lawer	John Murphey	1900—"	"
1865—"	"	1901—Elmer E. Palmer	"
1866—John H. Beach	Wm. G. Moore	1902—Milo D. Campbell	"
1867—D. C. Powers	D. J. Easton	1903—"	Wm. G. Moore
1868—"	John Murphey	1904—"	Wm. H. King
1869—Phineas P. Nichols	"	1905—Chas. N. Legg	"
1870—Justin Lawer	Wm. H. H. Halsted	1906—Gerald E. Kleindinst	"
1871—David B. Dennis	Wm. R. Foster	1908—Edward A. Moore	"
1872—Albert Chandler	"	1909—10—Albert A. Sherman	"
1873—Henry C. Lewis	Chas. L. Truesdell	1911—Chas. A. Conover	"
1874—John R. Champion	"	1912—"	"
1875—"	"	1913—Elmer E. Palmer	Wm. T. Stansell
		1914—Gerald E. Kleindinst	"
		1916—Frank G. Sharp	"

COLDWATER'S POSTMASTERS

	APPOINTED
Abraham F. Bolton	Aug. 17, 1830
Harvey Warner	Aug. 28, 1832
Peter Martin	May 2, 1835
Silas A. Holbrook	May 1, 1837
Theron Foster	Sept. 22, 1838
Myron A. Daugherty	June 9, 1849
Lorenzo D. Brown	July 26, 1852
Corydon P. Benton	Apr. 28, 1853
Albert L. Porter	Sept. 29, 1857
David B. Purinton	Apr. 17, 1861
Hamlet B. Adams	Aug. 14, 1866
John Chandler	May 15, 1869
Julius S. Barber	Dec. 19, 1873
Edward R. Root	Jan. 30, 1882
David B. Dennis	Feb. 19, 1886
Albert A. Dorrance	Feb. 14, 1890
John G. Parckhurst	Feb. 21, 1894
Alfred Milnes	Jan. 10, 1898
Benjamin B. Gorman	Jan. 21, 1902
LeRoy R. Palmer	Jan. 31, 1914

RATES OF POSTAGE

Written matter, letters, etc., 3c per oz.
Merchandise, parcel post graded rates.
Printed matter, circulars, etc., 1/2c per oz.
Newspapers, magazines, 1/4c per oz.
Registration fee, 10 cents.

MONEY ORDER FEES

\$ 0.01 to \$ 2.50	3c
2.51 to 5.00	5c
5.01 to 10.00	8c
10.01 to 20.00	10c
20.01 to 30.00	12c
30.01 to 40.00	15c
40.01 to 50.00	18c
50.01 to 60.00	20c
60.01 to 75.00	25c
75.01 to 100.00	30c

POSTAL SAVINGS: Any person over 10 years of age may open an account by depositing \$1 or more, adding thereto as desired.

DISTANCES AND FARES FROM COLDWATER

	DISTANCE	FARE
Adrian	56	81
Albion	40	8
Ann Arbor	83	1 1/2
Batavia	5	1
Battle Creek	65	1 1/2
Boston	884	19 1/2
Bronson	11	2
Buffalo	185	9 1/2
Burr Oak	17	3
Chicago	155	2 1/2
Cleveland	292	4 1/2
Denver	1238	26 1/2
Detroit	130	2 1/2
Elkhart	53	1 1/2
Flint	136	2 1/2
Fort Wayne	94	2 1/2
Grand Rapids	130	2 1/2
Hillsdale	23	4
Jackson	44	7
Kalamazoo	72	1 1/2
Lansing	78	1 1/2
Los Angeles	2420	63 1/2
Montgomery	107	7
New Orleans	1078	28 1/2
New York City	1078	17 1/2
Oberlin	188	4 1/2
Quincy	6	1
Reading	92	6
St. Louis	408	10 1/2
St. Paul	363	11 1/2
Salt Lake City	1714	40 1/2
San Francisco	2510	63 1/2
Sturgis	23	4
Toledo	89	2 1/2
Washington	820	16 1/2
White Pigeon	35	7
Ypsilanti	83	1 1/2

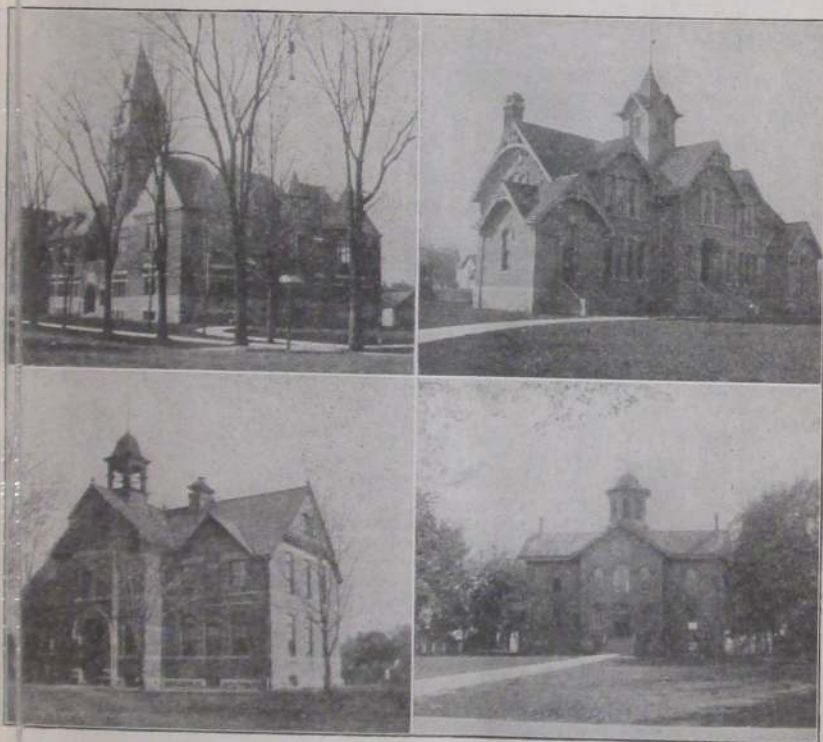

THE CITY SCHOOLS LINCOLN
LONGFELLOW

WASHINGTON
FRANKLIN

SUPERINTENDENTS AND PRINCIPALS

Year	Superintendent	Principal	Year	Superintendent	Principal
1868-69	Geo. E. Church	Mary McMechan	1891-92	H. M. Stauson	E. P. Bradley
1869-70	"	"	1892-93	F. B. Spanning	"
1870-71	David Bemis	"	1893-94	E. L. Briggs	"
1871-72	"	"	1894-95	"	"
1872-73	"	C. T. Beatty	1895-96	"	"
1873-74	"	"	1896-97	"	"
1874-75	"	"	1897-98	"	"
1875-76	"	"	1898-99	H. E. Johnson	"
1876-77	"	"	1899-00	"	"
1877-78	"	J. S. Crombie	1900-01	"	"
1878-79	J. S. Cronable	F. A. Barbour	1901-02	"	"
1879-80	"	"	1902-03	"	M. V. Staley
1880-81	"	L. C. Hull	1903-04	M. V. Staley	Chas. M. Perry
1881-82	F. A. Barbour	B. L. D'Ooge	1904-05	"	"
1882-83	"	"	1905-06	Robt. I. White	Jos. V. Voorheis
1883-84	"	"	1906-07	"	"
1884-85	"	M. A. Breed	1907-08	E. M. McElroy	Percy Howe
1885-86	E. C. Williams	"	1908-09	"	"
1886-87	Wm. T. Lowry	"	1909-10	"	"
1887-88	"	Fred T. Wright	1910-11	"	"
1888-89	H. M. Stauson	Hiram A. Sober	1911-12	Chas. A. R. Stone	"
1889-90	"	"	1912-13	"	Glen A. Bechtel
1890-91	"	E. P. Bradley	1913-14	"	"
			1914-15	T. E. Johnson	"

HILTON'S



THE HOUSE OF TRUNKS

THE HOUSE OF SHOES

THE HOUSE OF SLIPPERS

THE HOUSE OF CLOTHING

THE HOUSE OF MEN'S FURNISHINGS

THE HOUSE THAT FILLS THE BILL

FOR GOOD WEARABLES IS



HILTON'S

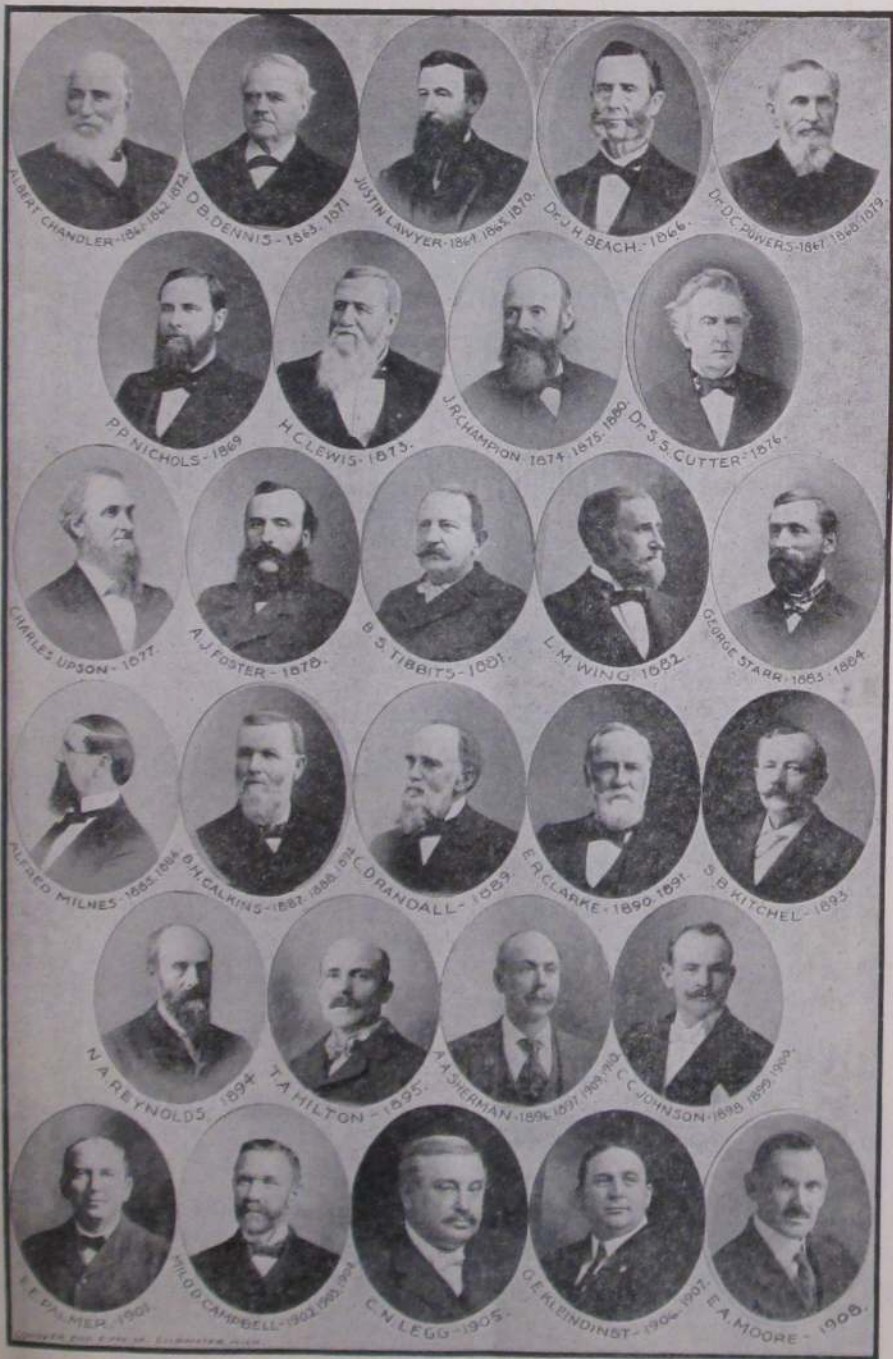

J. B. Branch & Co.

SOUTHERN MICHIGAN'S
GREATEST STORE

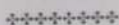

THREE FLOORS, BASEMENT, AND ANNEX

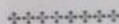

Dry Goods,
Rugs, Carpets, Linoleum,
Millinery, Dress Making,
Ready-to-Wear, 5 and 10c Basement



They are stores within a store.
Complete in every detail, with
a great organization back of
the whole. ☞ It's worth your
while to keep in touch with this
important place.

J. B. BRANCH & CO.

EVERYBODY'S STORE

34 and 36 Chicago Street, Coldwater

DIRECTORY

The meaning of most of the abbreviations used in this Directory are too apparent to need explanation, but we note the following:

Advertisement.....adv	Jefferson St.....Jeff
Agent.....agt	Libby, McNeill & Libby employe...Ly
Auto repairer.....au	Montgomery St.....Montg
Box Factory employe.....Bx	Operator.....op
Branch & Co Dressmaking employe..D	Pratt Mfg Co employe.....P
Brass Works employe.....Br	Princess Mfg Co employe.....Pr
Calkins & Son employe.....C	Railway employe.....Ry
Cement Co employe.....Ce	Regal Engine Co employe.....R
Chicago St.....Chi	Residence.....res
Coldwater Packing Co employe.....K	Retired.....r
Commercial traveler.....c t	Schmedlen Factory employe.....Sc
Condensory employe.....Con	State Public School.....S P S
Coombs Milling Co employe.....M	Student.....s
Domestic.....dom	Titus Foundry employe.....Ti
Employe.....emp	Under school age.....u
Factory.....fac	Walker's Laundry employe.....L
Hellenberg Factory employe.....H	Washington St.....Wash
Hoosier Shoe Co employe.....Ho	Waterman Ave.....Wat
Laborer.....lab	Widow.....w

A

Aalbregetse Abraham P, 95 Wat, baker	Abel Alford, 273 Hull, meat cutter
" Mrs Cathrene C, "	" Mrs Fannie B, " Pr
" John J, " s	" Francis V, " u
" Joseph J, " s	" Beatrice E, " u
" Mary K, " s	" Ethel E, 58 S Jeff, compositor
" Cornelia M, " s	" Clayton C, 93 S Clay, barber
" Peter A, " u	" Mrs Elvira E, "
Abbott Elba G, 136 N Clay, clerk	Abramson Mrs Lucena, 347 N Hudson, Pr
" Mrs Jennie, "	Le n Glenn, " s
" Eva M, " clerk	ohn, 33 N Hanchett
" Harry H, 133 E Wash, R	Adair Harry B, 209 Church, machinist
" Mrs Beasie E, " s	" Mrs Gertrude, "
" Harriett E, " s	" Lila M, " s
" Claude L, 19 Cutter, Ho	" Meryl J, " s
" Mrs Emma M, "	Adams George W, at Van Aken's
" Mrs Olive M, 88 Cutter, nurse	livery, auto, piano and fur-
" Mrs Augusta L, 110 Morse, w	niture finisher; res 134 S Clay
" Samuel Y, 28 N Polk, Ce	" Mrs Millie M, "
" Mrs Laura A, " s	" William H, 78 Grand, r
" Helen B, " s	" Mrs Lucy A, "
	" Nellie E, " bank clerk

Adams Ira R, 118 Peckham,	r	Allen Edward C, mgr shoe dept T A	
" Mrs Sarah A, "		Hilton; res 89 E Pierce	
" Arthur J, 86 E Montg, barber		" Mrs Nellie A, "	
" Mrs Anna J, "	Pr	" Edward R, "	s
" Edna M, "	Ho	" Dalton, 90 Race,	lab
" George P, "	Ho	" Mrs Etta, "	
" Harry, 135 Jackson,	Ly	" Ione, "	Ly
" Mrs Ella, "	K	" Leone, "	s
Adams Frank A, 100 Parkhurst,		" Pauline, "	s
emp Balls		" Kenneth, "	s
" Mrs Anna D, "		" Clifton, "	s
" Marion, "	u	" Marguerite, "	u
Aebersold Geo A, 66 N Monroe, barber		" Dorothy M, "	u
Alderman Ila, 34 E Washington, Pr		" Frank C, 183 N Fremont,	
Aldrich Mrs Clara S, 11 Grand, w		" Mrs Sadie A, " [carpenter	
" Eva, 3 Grand, dressmaker		Allgood William M, 52 S Jeff, farmer	
Alfred Mrs L A, 445 W Chicago, w		" Mrs Christine, "	
" Frank G, "	Ce	Almas John A, 384 S Jeff, auctioneer	
" John A, "	M	" Mrs Amelia, "	
Alger Harry P, railway postal clerk,		Alspaugh Ralph W, 15 W Pearl,	
residence 34 Marshall		postal clerk	
" Mrs Arabella H, "		Alvord Andrew J, 101 W Chicago, P	
Allen Elmer J, mgr W U Telegraph,		American Express Co, 11 S Monroe;	
15 S Monroe; res 199 W Pearl		L B Nelson, local mgr	
" Robert W, "	s	Amsden Brooks R, foreman box	
" Cora L, " teacher		factory; res 144 Division	
" Chas W, 56 W Alden, lab		" Mrs Josie M, "	
" Mrs Ella D, "		Andersen Emil, propr Branch Co	
" Rev James, 35 Hatch,	r	Creamery, 164 S Monroe;	
" Mrs Mary J, "		residence	
" Myrtle E, "	s	" Mrs Grace G, "	
Allen D C & Co, hardware, furnaces,		" Frederick, "	u
stoves, metal work, etc, 9 W		Anderson Mrs Clara, 50 Race,	w
Chicago; D C Allen, D S		" Ervin J, "	clerk
Greenamyre; see adv		" George M, 341 W Pearl,	M
Allen David C, 263 W Pearl, merchant		" Mrs Mary E, "	
" Mrs A Liona, "		" Palmer W, "	lab
" D Howard, "	K	" Chas W, 82 Hull,	lab
" Mrs Katherine E, "		" Mrs Cora, "	Pr
" Mrs Jennie, 93 E Pierce, w		" Harry, "	u
Allen Fred, automobile man; phone		" Earl B, 44 Pelton,	Ce
520-J; shop & res 93 E Pierce		" Mrs Lovina T, "	
" Mrs Neta M, 21 Liberty, Pr		" Max R, "	u
" Lawrence G, "	s	" Charles, 254 Division,	P
" Mary E, "	u	" Mrs Mabel, "	D
" Geo W, 156 Waterman, Ce		" Fremont L, 14 Mill	
" Mrs Hazel, "		" Mrs Mabel L, "	
" Chester W, "	s	" Mrs Carrie, 30 Harrison, dom	
" Homer B, "	s	" Walter L, 35 Wright,	P
" Nettie Viola, "	s		
" Marion G, 443 W Chi, farmer			
" Mrs Bessie M, "			
" Florence A, "	u		

Economy Dry Goods buying at Woodward's

D. C. Allen & Co.

HARDWARE, STOVES,
BUILDERS' SUPPLIES

We offer you the largest stock in this part of Michigan to select from, as well as the best of treatment. And prices here are always satisfactory to the purchaser.

RUGS & LINOLEUMS

All Sizes

Qualities, Styles and Prices

FURNACE WORK, EAVETROUGHING
AND ROOFING

We employ a force of skilled men in these departments of our business. Let us figure on those repairs you have been considering.

➡ All Kinds of Metal Work a Specialty ➡

D. C. ALLEN & CO.

Phone 28

GOLDWATER

9 W. Chicago St.

Andrews Mark S., Probate Judge,
residence 58 Division
" Mrs A Irene, " s
" Helen, " s
" Mark, " s
" Mrs Anna T, 145 Hull, w
" Mrs Stella, 12 S Monroe, w
Angel Nathan A., 71 Peckham, engineer
" Mrs Mara M, "

Angela Mother M., 90 Harrison,
music teacher
Angevine Chas J., N Mich Ave,
dairyman

" Mrs Bessie J, " s
" Howard, " s
" Helen, " s
" Frank B, 279 Marshall, ct
" Mrs Kate, " s
" Neil C, " mfr
" Louis F, " clerk
" Louise K, " clerk
" Harold D, " dairyman
" Teddy, " s
" Mina Irene, " s
" Lawrence L, " s
" Katharyn J, " s
" Kenneth Yale, " u

Angevine Roy C., general contract-
ing and concrete silos; phone
724-J; res 9 Waterman
" Mrs Nettie V, "
" Harry C, 144 Waterman, mason
" Mrs Flora B, "
" Yetevia, " s
" Max M, " s

Anthony Mrs M Pearl, 96 E Alden, Pr
" Chas J, " s
" Mary A, " s

Antoinette Sister Mary, 90 Harrison,
teacher

Arick William J., 85 N Clay, carpenter
" Mrs Jennie B, "
" John W, " s

CLEO B. ARNOLD

MAKER OF

FINE BAKED GOODS
OF ALL KINDS

The CITY BAKERY

Arlington Hotel, corner W Chicago
and Hanchett; Lesh & Norris
proprs; rates, from \$3 down

Armstrong Thos T., 40 W Chi, janitor
" Mrs Addie, 86 Walnut u
" Clifford, " u
" James, 56 Elm, cistern cleaner

Arnold Cleo B., propr City Bakery,
37 W Chi; best baked goods,
pies, etc, wholesale and retail;
phone 173; res 129 Division
" Mrs Edith M, "

Atwater Frank B., 61 N Fremont,
cabinetmkr

" Mrs Augusta, "
Atyeo Mrs Lizzie S., 57 S Hudson, w
Ayers Ruby, 94 E Pearl, s

B

Badour Joe P., local mgr Telephone
Co, 23 N Monroe;
res 29 East Alden

" Mrs Jessie K, "
" Guli M, " violin teachr

Baggerly Chas Everett,
Moreland Bros & Crane Agt,
154 S Clay

" Mrs Jennie, " s
" Herman J, " s
" Charles E, " s
" Neil P, " u
" John A, 39 N Polk, city delivery
" Mrs Nettie M, "
" Leon W, " s
" Marjorie E, " s

Bagley John M., 16 Cutter, lab
" Mrs Susan, "

Bailey Willis C., Directory publisher,
book and job printer, 9 North
Monroe; res 23 Hull

" Mrs Agnes R, "
" Lucy E, " s
" Henry R, " s
" Ray R, 273 W Pearl, printer
" Mrs Emma E, "
" Ruth L, " s
" Rena E, " s
" Oscar A, 260 Hull, painter
" Mrs Elizabeth, "
" Arthur N, " s
" Guy, 66 N Polk, au

Bailey Mrs Emma, 15 N Hudson,
dressmaker; cloaks, jackets,
etc, first class work guaran-
teed; at W H McCort's
" Floyd A, 15 S Railroad,
" painter
" Mrs May, " s
" Bertha, " s
" Florence E, " u
" Mrs Imogene, SPS, cottagemgr
Bair Frank L, 217 Henry, lab
" Mrs Melvina, "

Baker & Smith, draymen; piano
moving a specialty, phone
317-M; E D Baker, M F Smith

Baker Edw D, 142 Perkins, drayman
" Mrs Christina, "
" Mrs Isabel L, 165 W Chicago
" Delbert, 32 Sheridan, carpenter
" Mrs Lena, "
" Mrs Emily, 69 S Jefferson, w
" Mrs Cora M, 140 S Monroe,
" roomers
" Jay, 112 Peckham,
" Mrs Eva, " [blacksmith

Balcom A Eugene, plumber, paint-
er and decorator; 63 Jackson
" Mrs Philena J, "
Baldwin Dr Newton, physician, 19
W Chi; office phone 115, res
phone 110-J; res 59 Harrison
" Mrs Jeanette F, "
Baldwin Dr Wm H, physician and
surgeon, 15 W Chi; res same
" Robert F, 113 Division,
" parcel postman
" Mrs Creede L, "
" Bert L, 134 S Monroe, R
" Mrs Mary, "
" Mrs Margaret, 208 E Chi, w
Ball Clinton L, mason, fine mantel
and grate work a specialty;
res and shops 27 W Alden
" Mrs Martha L, "
" Lorena, " bookkeeper
Ball Bert C, 33 W Alden, mason
" Mrs Harriet B, "
" Arthur E, " s
" Jack Clinton, " u
" Frank C, 317 Marshall, farmer
" Mrs Amanda M, "

BERT BALL

BUILDER OF

Old Rumford Fireplaces



WALL, FLOOR

AND FIREPLACE BRICK & TILE
OF EVERY DESCRIPTION



Local and Long Distance Telephones

Yard 27-33 West Alden St.,

COLDWATER, MICHIGAN



Ball & Son, planing mill, 100-108 W
Chicago; Elijah Ball, Geo Ball

Ball Elijah, 25 N Clay, mfr

" Mrs Fannie L, "

" Fred L, " engineer

" Frances, " city library

Ball Thomas H, " propr Standard Garage

" Wm T, 26 S Fremont, emp Balls

" Mrs Olive A, "

Ball George, 125 Marshall, mfr

" Mrs Bertha, "

" Wallace W, 4 Hooker, P

" Mrs Josephine V, "

" Raymond G, " P

" John, 76 Marshall, emp Balls

" Mrs Cora D, " milliner

" Homer, " cigarmaker

" Jack W, 17 Tibbits, P

" Mrs Margaret, "

" Irene Ruth, " s

" Mildred, " u

" Harry E, 312 S Jefferson, P

" Mrs Alma, "

" Lawrence E, " s

" Esther, " u

" Glenn, " u

Barber Harry W, 53 S Clay, printer

" Mrs Eva E, " emp Reporter

" Mrs Frances F, 158 Walnut,

dressmaker

" Fred G, 266 S Jefferson, c t

" Mrs Bird B, " s

" Wayne W, " s

" Thelma P, " s

" Elma G, " s

" Arlene M, " u

G. P. BARNARD

ERWIN WELLER

Barnard & Weller



GENERAL BLACKSMITHING

Fine Horseshoeing a Specialty

36 East Chicago Street

Bard Chas H, 20 W Montgomery, r

" Mrs Rachel L, "

Barker Mrs Nancy E, 245 Hull, w

" Myrtie M, " Ho

" Coral B, " s

Barlow H H & B E, lawyers,
30 W Chicago

Barlow Henry H, 79 W Pearl, lawyer

" Mrs Eva W, "

" Burt E, 160 W Chicago, lawyer

" Mrs Ida S, "

" Henry H, " s

" Annie Homan, " s

" David Dennis, " s

Barnard & Weller, horseshoers and
general blacksmiths, 36 East
Chi; G P Barnard, E Weller

Barnard Gardner P, 35 N Hudson,
blacksmith

" Mrs L Belle, "

" M Nellie, "

" Alice M, " teacher

" Charles L, "

" Ida G, " s

Barnes & Morey, proprs Fair View
Dairy, 426 Morse; phone 539- W
Clyde C Barnes and Frank W
Morey

Barnes Clyde C, 426 Morse, dairyman

" Mrs Margaret, "

" Arthur Glenn, " u

" Charles F, 266 Marshall, clerk

" Mrs Mina M, "

" Frank C, "

" Urvia, 79 Walnut, au

" Mrs Louisa, "

" Lewis R, 105 N Jefferson, R

" Mrs Ida J, "

" Lloyd R, " s

" Marie D, "

Barney Mrs Lillie M, 28 N Polk, w

Barnhart Rev Clinton L,

19 Park Place, r

" Mrs Martha R, "

" Rev Paul, 56 Morse

" Mrs Gertrude H, "

" Arthur C, " u

" David H, " u

Barr Albert E, 33 W Wash, printer

Barrack Harvey E, 221 N Hudson,

" Mrs Edith M, " [farmer

" Ralph L, " s

Barrell Frank J. , the land man, BranchCo city and farm prop- erty; Wisconsin lands a spec- ialty, phone 610-M; res 136 Church	Batterson Carl J. , 29 Abbott, au
" Mrs Minnie L, "	" Mrs Nellie M, "
" Glenn B, " s	" Vern, 19 Jay, home laundry
" Fred R, " s	" Mrs Ellen, " D
" Maurice C, " s	" Audrey L, " s
" Helen M, " s	" Barney, " s
	" Clare, " s
	" David, " u
	" George C, " u
	" Mary E, " u
Barron Grace W. , 92 S Clay, stenog	Battle Creek, Coldwater, & Southern
Bartlett David , 158 S Monroe, clerk	Electric Ry Co, 22 W Chicago;
" Mrs Ophelia, " D	pres, J T Tompkins; sec, E F
" Herbert H, " teacher	Pangburn; treas, A J Dorrance
Barton Chauncey A. , 314 W Chicago, Ce	Bauder G Byron , 110 Wright, lab
" Mrs Cecil M, " "	" Mrs Jennie, " Pr
" Reah, " s	" Ila V, " u
" Beryl A, " s	Bauer Jacob W. , 29 Henry, barber
" Robert E, " s	" Mrs Zelma E, " "
" Irvin, " u	" Mary B, " u
" Fannie L, " u	Bauman Geo C. , 204 Marshall, lab
" Eleanor, 116 E Chicago, s	" Mrs Mary R, " "
Basom Edwin M. , 247 Marshall, ct	Baxter Edwin C. , 194 E Pearl, printer
" Mrs Jennie E, " "	" Mrs Hattie L, " "
Bassett Harry J. , jeweler; watches, clocks, etc, fine repairing a specialty; phone No 81; 48 West Chicago, res same	" Eloise M, " teacher
" Mrs Lella M, " "	" Salome D, " s
" Bertha M, "music teacher	Baysinger Mrs Phebe E. , 227 Cutter, w
" Mrs Jennie E, 25 N Monroe, w	" C Ernest, " Ho
" Loren K, 108 N Jefferson, clerk	" Arvella, " s
" Mrs Harriett O, " "	" Bernetta, " s
" Fay P, " s	" William E, " s
Bater Samuel , 267 W Chicago, r	" Milford, " u
" Mrs Lucinda, " "	Beard Mrs Sophia E. , 68 Charles, w
Bates Mrs Jennie M. , 78 S Jefferson, w	Bechtel Glen A. , 147 Grand, high school principal
" F Albert, 151 Walnut, lab	Beck Blanche , 67 E Pierce, s
" Mrs Mary T, " "	" Rose, 118 Smith, Pr
" Carl A, " s	Becker Retio V. , 41 W Pierce, Ry
" Ila M, " s	" Mrs Ellen E, " "
" Mrs Mertie, 204 N Clay, dressmaker, w	" W Eugene, 199 E Washington
" Royal M, " s	" Mrs Orpha A, " [carpenter
" Elmer F, 31 Munson, lab	" Harold E, " s
" Mrs Frances M, " w	Bedell Frank A. , 345 N Hudson, Ho
" C Harry, " s	" Mrs Louisa J, " "
" Flossie M, " s	Bedford Mrs Mattie , 137 Waterman, w
" Susie M, " s	" Mrs Minda, 65 E Chicago, w
" Mrs Mildred M, 151 S Clay, w	Beebe Geo L. , 15 W Pearl, electrician
Mandley W. , 21 E Park Ave, r	" Mrs Lola, " "
Batson Oscar E. , 155 Perkins, Ho	Bee Hive Shoe Store , 16 W Chicago
" Mrs Nina B, " Pr	Beers Edward R. , 49 Henry, carpenter
" Lynn P, " u	" Mrs Sarah C, " "
	" Mrs Kate, 186 Grand, w
	Beesley Mrs Elizabeth , 144 E Wash, w

Bell Guy, 79 Tibbits,	K	Bidelman Emmet A. , propr So Mich
" Mrs Helen, "	"	Garage, res 48 N Monroe
" Phyllis, "	u	" Mrs Ella M, "
" Walter, "	u	" Horatio N, " r
Bender David, 20 Orchard,	r	" Mrs Ann Eliza, "
" Mrs Charlotte L, "	"	Bidelman Frank R. , Michigan and
Benedict Mrs Sarah H, 43 E Pierce, w	"	Royal fence and accessories,
" Mrs Eunice, 282 Marshall, w	"	107 W Chicago; phone 87; res
Benjamin Mrs Flora, 245 Hull,	"	west of city
bookkeeper, w	"	Bidwell Arthur, 113 Hooker, fireman
" Foster B, " u	"	" Mrs Eva, " "
Benjamin Wm A. , propr Southern	"	" Charles F, " s
Michigan Barber Shop; res-	"	" Ollie M, " s
idence 120 E Washington	"	" Alice N, " u
" Mrs Kate M, " "	"	" Pearl L, " u
" John G, " s	"	" Ray H, 15 W Pearl, R
" Max W, " s	"	Bier Edward H, 226 E Chicago, farmer
Bennett Chas W. , graduate optician;	"	" Mrs Maggie H, " "
examinations free, all work	"	Billington Lomar, 160 N Jeff, clerk
warranted; res 241 Division	"	" Mrs Esther E, " "
" Mrs Ella L, " "	"	" Raymond C, " s
" Mrs Sarah, 35 E Alden, w	"	" Harold T, " u
Bennett C W. , 58 N Hanchett, r	"	Bingaman Wm H, 99 E Chicago
" Mrs Frances, 116 E Chicago, w	"	" Mrs Maria C, " "
" Ida D, 480 Grand	"	Bingham W H, 151 N Hudson, publisher
" George, 70 S Monroe, lab	"	" Mrs Louise, " "
" Mrs Evelyn, 180 Henry, w	"	" R Belle, " s
" Corbit W, 418 S Jeff, lab	"	" David B, " s
Bennett Francis E. , Churngold mgr;	"	" Mrs Cecilia B, 420 S Clay, w
phone 143; res 38 Sheridan	"	Binn Albert, 61 N Polk, r
" Chas W, " soldier	"	" Myrt, " r
" Merle, " s	"	Birch William H, 109 Wright, Ti
" Lloyd W, " P	"	" Mrs Mabel E, " "
" Gladys M, " "	"	" George H, " "
" Francis Rex, " s	"	" Walter S, " Ti
" Lima L, " s	"	" Herbert H, " s
" Starr G, " s	"	" Lewis W, " s
Benton Lou M, S P S, stenographer	"	" Harry A, " s
Bernard Malachi, 208 E Chicago, r	"	" Laura M, " s
" Mrs Josie, " "	"	" Roy C, 157 Cutter, Ti
" Theodore, " s	"	" Mrs Ruth, " "
Betts Chas, 278 Smith, Ry	"	" Marguerite L, " u
Bevier Vernon R, 171 Perkins, P	"	" Roy R, " u
" Mrs Belle, " "	"	Bisbee Servetus A. , 263 Morse
Bickford Fern, 147 Grand, teacher	"	" Mrs Sarah T, " "
Biddle Richard S, 42 Smith, R	"	" Carl E, " soldier
" Mrs Bessie E, " "	"	" Ira, " "
" Vera L, " s	"	" Jay C, " baker
" Valda J, " u	"	" Mrs M Aileen, " "
In Millinery, you will find that tasty, up-to-date touch at WOODWARD'S		Bishop Richard J. , 499 Grand, plumber
		" Frank P, " farmer
		" Anna L, " "

Bishop John J, W State	Bolster Dwight A, 214 Marshall, janitor
" Mrs Clara M, "	" Mrs Florence D, "
" Margaret M, " s	" Mrs Maud B, 102 S Clay, w
" Philip J, 95 E Montg, carpenter	Bolton James, 151 Henry, machinist
" Mrs Norene, "	" Mrs Nora E, "
" Ralph M, " s	" Alexander, 52 Conover, lab
" Chas T, 99 Taylor, truant officer	" Mrs Isabella, "
" Mrs Jessie D, "	" John, 24 Conover, Ce
" Audry M, " s	" Mrs Sadie, "
" Matthew, 100 N Fremont, carpenter	" Marie, " s
" Mrs Rose, "	" Evelyn, " s
Bitz Jacob L, 27 Perkins, Stag Cafe	" Alexander, " u
" Mrs Alice G, "	Bonfiglio Anthony , best hand work
" Anna E, " s	in shoe repairing, 3 W Chi;
" George L, 40 Sheridan, clerk	res same
" Mrs Julia, "	" Mrs Julia, " "
" Marian, " s	" Edward, " s
" Lorene E, " s	" Carl, " s
" Georgina, " u	" Geo Robert, " u
" Mildred L, " u	" Clorinda, " u
Biyer Dora, 159 Jackson, D	Boone Mrs Mae, 93 Grand, w
" Frank W, 139 S Monroe, lab	" Ralph W, " s
" Mrs Hattie B, "	" Walter D, " s
" Dorothea F, " u	" Mrs Amelia, 87 Grand, w
Black Bertha M, 29 Henry, s	Bordine Chas , autos overhauled,
" Charles E, " u	motorcycle and bicycle re-
" Leonard, 24 S Monroe, M	pairing, 146 Harrison; resi-
Blackman Malvern, 136 E Wash, s	dence 168 Waterman
Blackmar H Eugene , 147 Grand, grocer	Bordner Vaiden, 236 W Chi, die maker
" Mrs Carrie E, "	" Mrs Neva, " dressmaker
Blake Mrs Emma M, 66 W Wash, w	" Fern, " s
" George, " p	" Vernon, " s
" Clifford, " P	Borngraver Fred, 407 W Chi, teamster
" Laura, " s	" Mrs Myrtle A, "
" Mrs Leona, 23 Jay, w	Bornstein Herman L, 155 Henry, cigarmaker
" Berniece, 115 E Pearl, s	" Mrs Carrie, " "
Blind Arba D, cor Sprague & Garfield farmer	Bosserman Luther L, 216 E Chicago, carpenter
" Mrs Bitha E, "	" Mrs Mattie, " "
" Gladys J, "	Bott Dr Thos L , veterinary surgeon,
" Zelma E, "	Van Aken block; office phone
Blood Chas E , first class shoe repair-	36 black, res 546-J;
ing promptly done, 101 W Chi; res 176 Waterman	residence 27 Peckham
" Mrs Alice V, "	" Mrs Lucy, " "
Blouch Nellie G, W State, dressmakr	" Edmund T, " u
Bolles Mrs Martha A, 97 W Pearl, w	Boucher S Chas , 29-31 N Hanchett, auto dealer; res 354 E Chi
Bollman Gladys L, 165 W Chicago, music teacher	" Mrs Frances H, "
	Boughton Warren E, 525 Grand, dairy
	" Mrs Eva D, " "
	" Robert S, " s
	" Mrs Etie W, " w

Bovee Upton D, 99 E Wash,	Ry	Branch Judson B, 188 Marshall,	
Bowen Elmer B, 259 E Chicago		" Mrs Emma, " merchant	
" Mrs Carma, "		" George M, " s	
Bower Mrs Abbie E, 180 E Pearl,	w	Branch LeRoy J, 194 Marshall, mgr	
" L Rolene, " s		Branch Mfg Co	
" Mrs Martha, 120 S Hudson, w		" Mrs Julia T, "	
Bowers Blanche, Hotel Emery, waitress		" Margaret, " s	
Bowerman Blanche, 48 E Wash,	D	" Judson, " s	
" Dora, " D		Branch Mfg Co, mfrs women's and	
* " Mabel, " Pr		children's apparel, 15-17 N	
Bowser Virgil C, 49 Henry, machinist		Monroe, LeRoy J Branch, mgr	
" Mrs Ruth E, " teacher		Brandle Mrs Fidelia, 74 Cutter, w	
Boyce Mrs Emma, 394 W Chicago, w	w	Brantmyer Lewis E, 62 Daugherty, L	
Boyer Claude B, 20 Mill,	P	" Mrs Carrie B, "	
" Mrs Arilley, "		Brattin Blanche, 58 N Hudson, s	
" Harold L, " s		Brayton Mrs Ella, 242 W Pearl, cook	
" Gaylord, " s		Brewer Samuel E, 86 S Clay, printer	
" Myrtle I, " s		" Nancy P, "	
" Chrystal M, " s		Brewster Robert S, 77 W Wash, lab	
" Carl, " u		" Mrs Ella, "	
" Daniel J, " u		" Melba E, " teacher	
" John, " r		Briggs John A, 42 Abbott, r	
" Ernest E, 123 Peckham, P		" Mrs Emma, "	
" Mrs Gladys M, "		" Fred A, " soldier	
" Earl C, " u		" Albert, " clerk	
" Clyde, 758 W Chicago, s		" Horace, " lab	
Bradley Daniel, Jr, 20 Mil, l r		" Allen, " s	
Bradway James C, 263 N Hudson, Ho		Britzius Mrs A Elizabeth, 157 Cutter, w	
" Mrs Nellie, " dressmaker		Brooks Loren R, 18 Elizabeth, real est	
Brady Frank, 26 Pelton, lineman		" Mrs Maretta R, "	
" Dorothy E, " s		" Earl R, " lab	
" Cornelius, " s		" Hattie, 60 E Chicago	
Bragg William, S P S, farmer		" Robert R, 25 Williams, r	
Brainard Mahlon W, 156 E Chicago, r		Brott Charles, 302 S Clay, farmer	
" Mrs Hepsibeth, "		" Mrs Elizabeth, "	
Branch County Clothing Co, 15 W		" Hattie, " s	
Chicago, gents' furnishings,		" Walter, 56 Elm, s	
trunks, grips, etc; Henry E		Broughton Ray A, 139 Marshall, chemist	
Straight, James Swain		" Mrs Fern D, " music teacher	
Branch County Creamery, 164 S		" Richard H, " u	
Monroe, Emil Andersen, propr		Brown Frank A, contractor and	
Branch County Savings Bank,		builder, 56 Peckham	
32 W Chicago; president, BS		" Mrs Cora E, "	
Spofford; first vice president,		mgr Princess Mfg Co	
FL Burdick; second vice pres,		" Edward A, 43 N Fremont,	
N A Reynolds; cashier M W		real estate	
Wimer		" Mrs Dora E, "	
Branch J B & Co, dry goods, car-		" Abner, 56 N Clay, teamster	
pets, millinery, dressmaking,		" Mrs Rebecca, "	
and a great 5 and 10c bargain		" Delorma, 219 W Pearl, r	
basement; 34 and 36 Chicago		" Mrs Clarissa E, " milliner	
		" Lucile, " s	

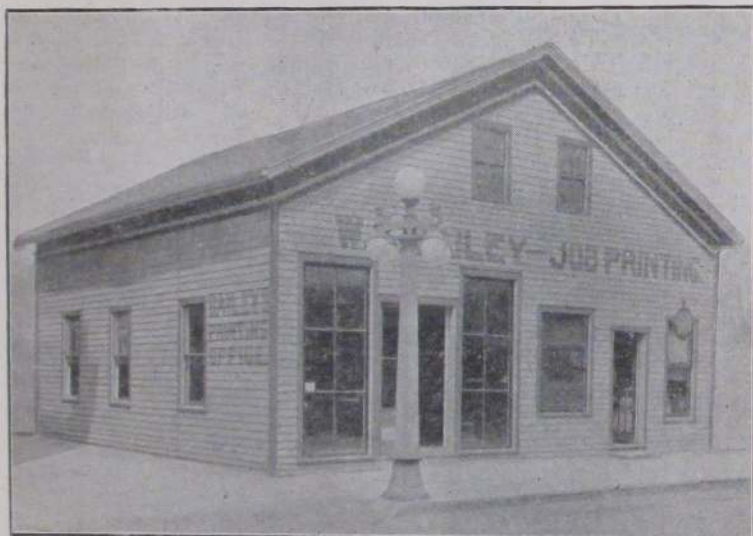

HOME OF THE CITY DIRECTORY

Brown Wm R, 226 W Chicago, mfr	Brown's So Mich Packing Co, 71
" Mrs Clara O, "	W Chicago, fresh, salt and
" Glenn W, "	smoked meats; phone 171; Lane
" Vera E, " s	Brown, propr
" Mildred G, " s	Brown Lane, 12 S Clay, market
" Harold, " s	" Mrs Verona, "
" Doris C, " s	" Vera N, " clerk
" Mrs Minnie Pollock, 50 N Clay	" Mrs Mary A, 53 N Monroe, w
Philip P, " s	" Mrs Mary J, 23 N Jefferson, w
" Lewis E, 154 E Wash, carpenter	" Mrs Cassius, 151 N Hudson, w
" Mrs Myrta B, "	" Mrs Harriet, 98 S Jefferson, w
" Walter, " s	" Mrs Maggie, 67 N Hanchett, w
" Ransom, " s	" J Birdsall, 72 E Chicago,
" Anna, 210 Marshall, Ho	" Chauncey, 54 River, lab
" Wm H, 28 Park Place, r	" Delsie, 149 N Clay, dom
" Henry L, 148 E Pearl, clerk	" Alexander, 94 N Sprague,
" Mrs Murriel, " D	" mason
" Nina L, " teacher	" Mrs Eva M, " s
" David C, " s	" Ruth, " s
" Luther S, 217 Race, r	" Susie, " s
" Mrs Hannah, "	" Alice L, " s
" Ernest M, 55 N Hanchett,	" Lelah I, " s
soldier	" Lewis, " u
" James, 33 N Monroe, C	" Rex, " u
" George, 33 N Hanchett, soldier	" Robert E, " u
" Raymond, 347 N Hudson, u	Brownell Perry J, 107 Division, Br

Buck David A , contractor and builder; residence 94 S Hudson	Burleson Mrs Olive, 141 Cutter, Ho
" Mrs Callie B, "	" Neal, 63 Cutter, lab
" Ecco, " s	" Clarence M, 226 Division,
" Arthur W, 97 N Polk, carpenter	" Mrs Loretta E, " [teamster
" Mrs Cynthia, "	Burnett Dollie, 62 E Wash, milliner
" Mrs Alice E, 144 Walnut, w	Burnham Fred, driver of city fire
" Peter, 24 Peckham, R	team; res 101 Taylor
" Mrs Maggie, "	" Mrs Belle, "
" Florian, " s	" Dorothy, " s
" Bernard, " s	" Joseph, " u
" Virginia, " s	Burns Samuel N, 230 E Wash, P
" Louise, " s	" Mrs Pearl M, "
" Edmond, " s	" Milburn T, " s
" Margaret, " u	" Agatha M, " s
" Adolphus E, 161 W Chicago, stock buyer	" Marjorie, " s
" Mrs Nancy M, "	" Laura G, " u
Buell Benj F, 431 E Chicago, r	" Jefferson T, 134 Grand, r
" Mrs Harriett A, "	" Mrs Harriet S, "
" Edith, "	" Mrs Wealthy J, 378 W Chi
Buffham Mrs Diantha S, 176 Jackson, w	" Wm, 30 Whitten, Stag Cafe
Bullock Mrs Permelia, 172 Waterman, w	" Mrs Lulu, "
Bunnell Homer E , 175 S Monroe, cigars, tobaccos, candies and soft drinks; res 53 E Pearl	" Frederick, " s
" Fred M, " clerk	" William J, 26 Cutter, lab
" Mrs Lettie E, "	Burr Harry C, 25 Williams, clerk
Burandt Gust C, 21 Sheridan, H	" Mrs Mary A, "
" Mrs Marie H, "	" Charles R, " soldier
" G Carlton, " u	" Sidney A, " s
Burch & Kemp , groceries, meats and provisions, 30 E Chicago; Wm H Burch, W Kemp	" Harlow E, " s
Burch Wm H, 105 E Wash, merchant	" Kathryn, " s
" Mrs Villa, "	Burroughs Harry L, 58 S Jefferson, machinist
" Mildred M, " s	" Mrs Dessa E, " D
" William W, 68 Hooker, H	" M Marguerite, " s
" Mrs Cora, 65 Green, w	" Ina M, " s
" Mrs Lola B, 33 N Monroe	Burrows Leonidas F, 94 Harrison, M
" Orville G, 71 Jackson	" Mrs Bertha E, "
Burdick Geo E , supt county infirmary	" Esther M, " phone op
" Mrs Cora M, matron "	" William R, " u
" Mrs Phebe, 324 E Chicago, w	" Dorothy E, " u
" Mrs Elizabeth, 18 Church, w	Burt Fred A , jeweler, 11 N Monroe; fine watch and clock repairing; satisfaction guaranteed; residence 193 N Clay
Burgess John, 159 Waterman, r	" Mrs Mary E, "
" Mrs Nora, "	Burton Geo A , Oak Grove Cemetery, cemetery supt
Burkholder Joseph S, 74 N Polk, Ce	" Mrs Mary J, "
" Mrs Bessie A, "	" Etta A, 75 Church
" Neil S, " s	Butcher Louis S, 154 Henry, painter
" Laura E, " s	" Mrs Flossie, "
Burkmier Alta, Arlington, waitress	" Elliott R, " u
	" Elwood B, " u
	" Louis, Jr, " u

Butcher	Ray H,	334 W Chicago,	Ce
"	Mrs Ethel B,	"	Pr
"	Samuel R,	"	u
"	Oral W,	99 Henry,	M
"	Mrs Bertha A,	"	"
"	Ruby M,	"	s
"	Opal D,	"	s
"	Beryl,	"	u
"	Mrs Emma,	"	w
Butters	Ernest E,	590 W Chi,	farmer
"	Mrs May,	"	"
"	Leonard E,	"	s
"	Edwin B,	"	s
"	Myrtle M,	"	u
"	Lewis C,	"	u
Butterworth	Eben L,	17 Race,	K
"	Mrs Agnes,	"	"
"	Fred L,	"	s
"	Alice E,	"	s
"	Philip,	"	s
"	Frances L,	"	u
Byers	Lyman J,	propr Fair View	
	Dairy; res	131 E Chicago	
"	Mrs Jennie L,	"	"
"	Ruth,	"	s

Byers & Brown, dealers in farm real estate exclusively in Southern Michigan; office over Savings Bank, phone 121; L J Byers, E A Brown

C

Cabeen	Walter C,	mgr Coldwater	
"	Plumbing Co;	res 111 E Pierce	
"	Mrs Sadie,	"	
Cady	D B DeLand,	172 Church,	
"	Mrs Viola J,	"	
"	Mary A L,	"	
"	Harry,	121 N Hudson,	s
Cahill	Mrs Ellen,	39 Orchard,	w
Calkins	B H & Son Co,	cooporage	
	mfrs, 167 Race;	M D Calkins	
	pres and mgr,	Almera H	
	Calkins sec and	treas	
Calkins	Mrs Marie D,	80 Jackson,	w
"	Almera H,	" bookkeeper	
"	Marc D,	234 E Chicago,	mfr
"	Mrs Irene R,	"	
"	Alice M,	"	s
"	Maurice V,	"	s
"	Max Elliott,	"	s
"	Kathryn,	"	s

BURCH & KEMP

GROCERIES AND MEATS

Your patronage is most cordially invited
and we know we can please you.

Our Groceries are the most carefully selected. Our Meats are the choicest the land affords.

TRY OUR SAUSAGE
IT'S OUR LEADER

30. E. Chicago St.

Phone 75

Calkins & Calkins , groceries, fruits, meats, choiceteas, coffees and canned goods; 28 S Monroe;	Campbell Lee W, 188 Cutter, clerk
F E Calkins, L L Calkins	" Mrs Pearl P, "
Calkins Frank E, 193 Marshall, grocer	" Walter H, " s
" Mrs Elizabeth, "	" Ellwood J, " u
" Leonard L, 217 Marshall, grocer	" A J, " u
" Mrs Jessie A, "	" Melvin F, 165 W Pearl,
" Mrs Elsie, 58 N Hanchett	" Mrs Mary E, " [teamster
Camerer Emery C, 202 Grand, ct	" Leon W, " teamster
Camp Curtis H, 140 Jackson, r	" Harold A, " city delivery
" Ada M, 70 Marshall, teacher	" Rolene G, " L
Campbell & Johnson , attorneys, New Clarke Bldg; M D Campbell, C C Johnson	" Judson F, " s
Campbell & Angevine , ice cream mfrs, Beach Farm, N Mich Ave; M D Campbell, C J Angevine	" M Louise, " s
Campbell Milo D , 53 E Chi, lawyer	" Glen, " s
" Mrs Marion S, "	Canfield Arthur, 22 N Sprague, s
" Marion, " teacher	Canrike John W, 159 Division, builder
" Irving, 134 Cutter, lab	" Mrs Grace L, "
" James W, 167 N Sprague, lab	" John W, Jr, 108 N Fremont, carpenter
" Mrs May, "	" Mrs Edith, " u
	" Edith L, " u
	Capelton Fannie E, 99 E Park Ave, s
	Card Gibson D, 272 W Chicago, H
	" Mrs Anna L, "
	" Charles, 128 E Wash, lab
	" Mrs Anna L, "
	" Sylvia, " M

Your table, friends, at any time, will not be half complete,
 Unless the Groceries that you buy are wholesome, fresh and sweet.
 So place your orders, then, with us, and give your folks a treat,
 For we deliver Groceries that are really "good to eat."

CALKINS & CALKINS

Staple and Fancy Groceries

Fresh and Smoked Meats

TRY CHERRY BLOSSOM
 THE BEST TEA GROWN

Phone No. 163

28 So. Monroe St.

Carle Abram I, 271 Marshall
 " Mrs Alma D, " s
 " Marietta, " s
 Carls Herman H, 282 S Jefferson, P
 " Mrs Flora C, " P
 " Harold M, " P
 " Dorothy M, " s
 " Leo W, 75 Hooker, P
 " Mrs Anna, " u
 " Elaine M, " u
 Carleton Mrs Eunice, 254 W Pearl, w
 Carlisle Chas J, mgr Stokes Mfg
 Co; res 270 W Chicago
 " Mrs Edna A, " s
 " Rolph J, " s
 " Maurice C, " u
 Carmer Peleg O, 26 Whitten, r
 " Mrs Elizabeth, " waitress
 " Josie, " waitress
 " George W, 170 Wat, lab
 " Mrs Mabel V, " lab
 " Glema M, " s
 " Burr H, " s
 " Theira, " u
 Carpenter Emery L, propr Hotel
 Emery; res same
 " Chas F, 100 E Pearl, real est
 " Mrs Louise, " s
 " Mrs Sarah J, 170 Henry
 " Mrs Maud, 112 S Hudson, dressmaker
 " Ralph, " s
 Carpenter Jacob I, best mason work
 of all kinds, cement side-
 walks, etc; res 155 Cutter
 " Mrs Nellie M, " s
 " Max, " s
 " Dorothy, " s
 " Otto C, 77 Wright, lab
 " Mrs Ethel, " u
 " Pauline, " u
 " Dorothy M, " u
 " Mildred, " u
 Carr Mrs Margaret, W State, w
 " Mary L, " teacher
 " Anna, " s
 " Margaret, " s
 " Mrs Mary J, 40 W Alden, w
 " Mrs Julia, 14 Henry, w
 " Elmer, 426 Morse, dairyman

Carr G Curtis, 23 E Alden, contractor
 " Mrs Gertrude, " s
 " Elizabeth L, " s
 " Irene G, " s
 " Rita A, " s
 " Mary A, " s
 " Lula V, " s
 Carrigan Mrs Maude, 56 S Monroe
 " Loraine, " s
 " Julia, " u
 Carroll Bros, groceries and meats,
 28 E Chicago; phone 15, C O
 Carroll, D M Carroll
 Carroll Donald M, 35 E Pearl, merchant
 " Mrs Ruby G, " s
 " Ruth G, " s
 " John H, " s
 Carter John A, 155 N Clay, r
 " Mrs Nina S, " lab
 " Sylvester, " lab
 " George, 186 Grand, engineer
 " Mrs Nora, " u
 " Frances, " u
 Cary Dor, piano moving and general
 draying, phone 523-J;
 res 253 Division
 " Mrs Frances L, " s
 " Mrs Hattie, 21 Perkins
 " Ervin J, 20 Hatch, drayman
 " Mrs Maggie, " s
 " Ila A, " s
 " Thelma, " s
 " Daniel E, 35 Smith, drayman
 " Mrs Satie, " s
 " Dora B, " s
 " John M, " s
 " Roland E, " s
 " Rolene, " s
 Cary & Sanford, draymen; D E Cary
 and M L Sanford

Carroll Brothers

DEALERS IN

Meats & Groceries

Golden Santos Coffee, 30c per lb.; regular
 35c quality.
 Black Cross Green Japan Tea, 25c the $\frac{1}{2}$ lb.
 Chipped Beef for Loaf at 18c per lb.
 Headquarters for Country Butter and Eggs,
 BEST IN THE MARKET.

Buy that Wall Paper at Woodward's

28 East Chicago St. Phone 15

Cascadden Wilson O, foreman Cole's
Review; res 33 S Hudson
" Mrs Hazel I, "
" Lewis E, " u
Case Arlene, 115 N Clay
Cash Fish Market, 63 W Chicago: A
H Pierce and N C Grandstaff
Catlin Luman F, S P S, choreman
Cecil Thomas L, 73 S Jefferson, c t
" Mrs Mary, "
Cement Co, see Wolverine Portland, etc
Cerrow William R, rural mail carrier,
residence 55 N Jefferson
" Mrs Lena J, "
" T Ethelena, " s
" Doris M, " u
Chadsey Mrs Melissa, 66 Wat, D, w
Chamberlin Chas, 23 Jay, lab
Champion Chas U, attorney, 37 W
Chicago; res 182 E Chicago
" Charles S, " s
" Paul U, " s
" Mrs Minnie, 75 Jackson, w
Champion Brass Works, mfrs of
gas, electric and combination
fixtures, founders of brass and
aluminum, 260-262 Division;
pres, C A Pollock; vice pres,
W E Hodgman; sec and treas,
J L Curtis; see adv
Chandler William S, 53 N Hudson, r
" Mrs Inez, "
" Alice A, 44 Grand
" James S, 107 Church, clerk
" Mrs Ina, "
" Mrs Harriet K, 71 W Pearl, w
" Mrs Arline M, 149 Division,
bank clerk, w
Chapin Julius W, 35 Morse, c t
" Mrs Gladys W, "
" Viola, 75 E Chi, teacher
Chapman Chas W, mfr of Cuban
Hand made cigars—Flor De
Chap and Lord Crasby, 9 S
Monroe; res 25 Race
" Mrs Carrie, "
" C W, " s

When you have in mind Rugs,
Carpets, Linoleums, or any
Floor Covering,

First see Woodward

Chapman O Dyce, diamonds, jewel-
ry, watches, rich fancy goods,
44 W Chicago; res 208 W Pearl;
see adv
" Margaret L, "
Chapman & Hamilton, real estate
and loans, 20 West Chicago;
R Chapman, J W Hamilton
Chapman Richard, 144 E Chi, real est
" Mrs Ellen, "
" Nellie, "
" Maude, " s
" Charles, "
" Thomas, 26 Preston, lab
" Mrs Hattie L, "
" George, 128 E Pearl, D
" Mrs Alma, "
" John, 66 W Pearl, exp driver
" Mrs Cora, "
" Wayne R, " u
Chase Ray V, 27 N Monroe, bookkeeper
" Mrs Fern G, "
" Mrs Annette, 104 E Pearl, w
" Selah M, 106 Bennett, Con
" Mrs Lola A, "
" Belen L, " u
Chauncey Mrs Mary, 20 W Pierce, w
Cheney John H, E State St, farmer
" Mrs Rebecca B, "
" Earl W, " u
Chenoweth Wm H, 238 E Wash, K
" Mrs Bertha M, "
Chester William H, 40 S Monroe, lab
Chestnut Samuel J, sec Farmers'
Mutual and agt Citizens' Mu-
tual Ins Co, Farmers' Mutual
Building; res 22 N Sprague
" Mrs Lida M, "
" Lulu B, " s
Chinnoek Ruth, 126 W Pearl, phone op
" Ethel M, 96 E Alden, Pr
Chivers Mrs Mary, 19 E Montg, w
Chubb Mrs Mary A, 64 Church, w
Church Chas S, mgr Libby, McNeill
& Libby packing plant; resi-
dence 36 N Fremont
" Mrs Mae E, "
" Robert G, " u
Clair Mrs Martha, 139 S Jeff, w
" Mrs Julia, 24 Perkins, agt, w
Clapp Ella, 66 N Polk, clerk



VIEW ON WEST PEARL STREET

O. D. Chapman

Diamonds, Pearls and Fancy Gems

Watches & Clocks

Sterling and Plated Silverware, Cut Glass, Fine China
and Rich Fancy Goods

Coldwater, Michigan

Special Attention Paid to Fine Watch Repairing

Telephone No. 757-M

Clark Henry C, 89 Division, lawyer

" Mrs Edith S, "
 " William G, 33 S Hudson
 " Mrs Mattie E, "
 " Mrs Estella, 278 Smith
 " Mrs Bell, 27 Munson, w
 " Mrs Sarah L, 173 E Park Ave
 " Harvey, " lab
 " Nina M, " s
 " Leon D, " s
 " Melvin, 28N Hudson, cigarmkr
 " Mrs Helen A, "
 " Edward C, 243 W Chi, ct
 " Mrs Ethie, "
 " William D, " s
 " C Allen, " s
 " Ethel G, 176 Walnut, phone op
 " Mary A, 100 Henry, s
 " Loren, 250 S Jeff, lab
 " John D, 440 E Chi, farmer
 " Mrs Maggie H, "

Clarke E R & Co, drugs & groceries,
26-28 W Chicago; M G, R E,
E R, H W Clarke

Clarke Morris G, 215 E Chi, merchant
 " Mrs Margaret U, "
 " Sophie U, "
 " Charles U, " s
 " Ralph E, 281 E Chi, merchant
 " Mrs Jennie P, "
 " Louise, "
 " Hugh W, 275 E Chi, merchant
 " Mrs Inez, "
 " Hugh W, Jr, " s
 " Mary Louise, " u
 " Edwin R, 105 E Chi, merchant
 " Mrs Jessie C, "
 " Elizabeth, " s

Clearwater Arthur, 63 Tibbits, mason
 " Mrs Ida M, " nurse

Clement George W, 170 S Clay, r

Clement Mrs W A, milliner, parlors
170 S Clay

" Mrs Margaret E, 97 Coombs, w
 " John H, 108S Monroe, farmer
 " Mrs Charlotte, "
 " Cortland, 14 Peckham, r
 " Mrs Rebecca, "
 " Chas D, 38 E Wash, U S Army
 " Mrs Johanna, "
 " Harry A, " s
 " Faith H, " s
 " Chas D, Jr, " u

Cleveland Samuel K, 42 W Chi,

real estate and farm lighting
 plants; phones, office 252;
 res 309-W; res 51 Daugherty

" Mrs Maggie, "
 " Alonzo B, 126 Perkins, r
 " Mrs Julia, "
 " Seward, 124 N Clay,
 rural mail carrier
 " Mrs Ada, "
 " George W, 89 Jackson, r
 " Mrs Elizabeth, "
 " Arlene J, " teacher
 " Aubie W, 288 Marshall, s

Clifford Catherine M, S P S, nurse
Cline Charles, 420 Grand, lab

" Mrs Lillie, "
Clinefelter Alfred M, 241 E Wash, P
 " Mrs Addie C, "
 " Robert Owen, " monotypist
 " Clyde C, " soldier
 " Estelle, " u

Clizbe & Fletcher, wood and ice,
111 N Hanchett; H S Clizbe,
N P Fletcher; phone 46

Clizbe H Smith, 161 E Chi, wood & ice
 " Mrs Katharine, " s
 " Lucile, " s
 " Irene, " s
 " Harold S, " s
 " Mrs Evaline J, E State St,
 emp S P S, w
 " Grace L, 23 N Jefferson
 " Ida E, "

Close Herbert A, treas Hoosier Shoe
 Mfg Co; res 57 N Hudson
 " Mrs Sarah, "

Clouse B Frank, 28 Green, lab
Cluff Mrs Johanna, 195 Cutter, w

Clunan Thomas, 167 Jackson, r
 " Mrs Mary, "

Clutter John H, W State St, r
 " Mrs Rebecca, "

Cobb Gertrude E, S P S, teacher
Cobean Wm E, mgr sales dept Wol-

verine Portland Cement Co,
17 W Chi; res 275 W Chicago

" Mrs M Augusta, "
Cochrane Josiah, 188 Walnut, Ry

" Mrs Maude, "
 " Mrs Mina, 97 Abbott, w
 " J W, " Ho
 " Burr, " Ho
 " John, " Ho

Cocks Harry A, 186 W Pearl,	c t	Coldwater Co-Operative Co , hand-
" Mrs Nina H, "		lers of live stock and grains;
" Catherine E, "	s	pres, W C Kempster; vice
" Harriette A, "	s	pres, V D Wright; manager,
" Helen I, "	s	E A Dunton; sec-treas, Carl
" C Allen, "	s	J Martin; phone 68; office 19
Coe Mrs Rhoda M, 44 N Clay,	w	S Railroad
" Arthur, 38 Conover		
Cogan Daniel N, 223 S Jefferson,	p	Coldwater Cement Product Co , mfrs of
" Mrs Anna, "		tile, brick, blocks, etc, 587 W
Coggin Chas V, 59 S Clay,	r	Chicago; pres, Dr N Baldwin;
Cogshall Chas D , rear 12 W Chicago,		sec, H W Parker; treas, D C
plumber and steamfitter; res-		Allen
idence 242 Marshall		
" Mrs Elizabeth, "		Coldwater Creamery Co , 339 S
" Chas D, Jr, "	s	Clay; Jay Van Wormer, mgr;
" Mrs Delia A, 35 N Hudson, w		W H Helrigel, buttermaker
Coldwater Bottling Works , 60 S		Coldwater Garage Co , 29-31 N Han-
Monroe, Philip Rosbrugh,		chett; largest up to date Gar-
propr; phone 253-J		age in Southern Michigan;
Coldwater Bread Co , wholesale mfrs		Willard Storage Battery Ser-
of bread, 56 S Monroe; see adv		vise Station supplies; C F
Coldwater Candy Works , see Cot-		Strong, manager
sonis & Courlas		
Coldwater Co-Operative Collect-		Coldwater Gas Light & Fuel Co ,
ing Agency ; sec-treas, A		78 W Chicago, hard and soft
W Russell; office 126 South		coal & coke; pres, L M Wing;
Monroe		vice pres, J W Thompson; sec
		and supt, Geo C Turner; treas,
		W E Moss

SERVICE STATION



All makes of Batteries repaired. New Batteries carried in stock for sale. We have Rental Batteries for use while yours is being repaired or recharged.

We also maintain a Service Station for the repair of Electrical Automobile Equipment, Generators, Starters, etc.

THE COLDWATER GARAGE CO.

29-31 N. Hanchett St.—Just North of the Arlington Hotel

Coldwater Monument Co, granite and marble monuments and markers, 92 W Chicago; E H Gibson and A C Sutherland; phone 120

Coldwater National Bank, 30 W Chicago; pres, L M Wing; vice pres, Z G Osborn; cashier, H R Saunders; assistant cashier, W H Simons

Coldwater Packing Co, mfrs of sauer kraut, salt and dill pickles, Jay St and NY C Ry; pres, W H Knox; vice pres, H D Wilson; sec-treas and mgr, D C Allen

Coldwater Plumbing Co, 70 West Chicago; E F Gamble and W C Cabeen; sanitary and domestic engineering, steam and hot water heating; phone 35

Cole's Michigan Review, 76 W Chi, issued weekly, \$2 a year

Cole Nathan A, publisher, 76 W Chicago; res 299 E Chicago
 " Mrs Della, "
 " George F, 26 Cutter, mason
 " Mrs Anna L, "
 " C G, " au
 " Griffin, " r
 " Harold E, 288 Marshall, Ho
 " Mrs Laura O, "
 " Maxiene, " u
 " Reuben, 78 W Wash, r
 " Luna, "
 " Archie W, 247 W Chi, farmer
 " Mrs Alice M, "
 " N Ernest, " s

Collard Mrs Oania L, 28 Elizabeth, w

The King of Them All

THE
Pathephone

Reproduces THE WORLD'S BEST MUSIC in a manner superior to any other Talking Machine

COLLER'S PALACE MUSIC STORE

HOBART M. CABLE PIANOS

Coller Leonard C, propr Collier's Palace Music Store; Hobart M Cable pianos and Pathephones our specialties; 55 W Chicago; res 26 W Pierce

" Mrs Amelia E, "

Collin Rev Henry P, 98 E Chicago
 " Mrs Elizabeth P, "

Collins Geo W, manager Marco Grocery, 12 W Chicago;
 residence 64 N Hudson

" Esther J, " s

" Everett, 81 Marshall, p o clerk

" Mrs Matilda, 153 Hull, w

Colvin Moses H, 316 E Wash, Con
 " Mrs Jennie, " s

" Lester, " s

Compton Mrs Florence S,

28 E Pierce, music teacher
 Comstock Mrs Sarah M, 99 W Pearl, w
 Conant Hosea, 47 Division, janitor
 Conger Mrs Mary A, 82 Cutter, nurse, w
 Conklin Chas P, 125 E Washington,
 dep postmaster

" Mrs Kate A, "

" Mrs Sophronia, 5 Perkins, w

" Joseph A, 83 S Clay, r

" Mrs Lillie M, " s

" Dorothy H, " s

" Mrs Nellie G, 59 S Clay, w

" Daniel F, " electrician

" Fred J, 20 Park Place, farmer

" Mrs Laura A, "

Conover Engraving and Printing Co, 93 W Chicago, designers, engravers, book and fine color printers; S Joe Norton, mgr

Conover Chas A, Grand Secretary Royal Arch Masons, Michigan and U S A, Grand Recorder R & S M of Michigan, 93 W Chicago; res 18 N Fremont

" Mrs Juno, "

" Mrs Sevilla, 300 E Chicago, w

Cook Dr Wm A, dentist, 78 W Chi; residence 244 E Pearl

" Mrs Bernice W, " u

" Bruce, " u

" Wm Warner, " u

" David, 24 Williams, lab

" Irene, " s

" Lena, " s

Cook Malcolm V, 75 Wat, pharmacist	Corey Wm M, 19 Williams, nursery
" Mrs Hattie L, "	" Mrs Milla H, "
" Florence M, " s	" Clarence, 595 W Chicago, Ce
" Malcolm G, " r	" Mrs Delia, "
" Cyrus C, 83 Peckham, r	" Merle L, " s
" Mrs Adda, "	" Alton, 114 Waterman, s
" Dorothea I, " teacher	Corless Starr A, 134 Wat, farmer
" Emory N, " s	" Mrs Anna M, "
" James H, 255 Division, P	" J Dean, 304 Marshall, c t
" Mrs Eva L, "	" Mrs Maude E, "
" Gertrude, " Br	" Herbert B, " s
" Mabel L, " Ho	" Deana B, " s
" Frank L, 75 Smith, cigarmaker	" Judson L, " s
" Mrs Lena E, "	" Hiram J, 24 Perkins, lab
" Arthur E, " R	" Mrs Ida V, "
" Harold J, " s	" Elvin L, " lab
" Jay, 31 Perkins, carpenter	" Mrs Ann E, 34 N Hudson, w
" Mrs Mary E, "	" George, 19 W Montgomery
" Herbert J, 148 Marshall, autos	" Mrs Winnie, " Ho
" Mrs Fern K, "	" Kidd, 78 Division, engineer
" Mrs Calista A, 104 Walnut, w	" Mrs Regena E, "
" Mrs Mary J, 91 Green, w	" Marjorie L, " bookkeeper
Cooley Mrs Margaret, 333 Marshall	" Thelma L, " s
Coombs Milling Co, office 18 N Mon-	" Lee M, " s
roe; pres, M G Clarke; vice	
pres, Milo D Campbell; sec-	
treas, F W Moore; mgr, R J	
Hamilton	

Economy Dry Goods buying at Woodward's

PHONE

35

THE

PHONE

35

Coldwater Plumbing Company

SANITARY PLUMBING

Steam, Vapor and Water Heating

A Large Stock of Pumps, Pipe and Fittings

ALWAYS ON HAND

"THE HOUSE OF QUALITY AND SERVICE"

PHONE

35

70 WEST CHICAGO STREET

PHONE

35

Cornelius Joseph L,	79 S Jeff,	au	Cowles Bernice, 243 W Chicago, nurse
" Mrs Viva I,	"	"	Cox Otis B, 146 S Monroe, r
" Edwin J,	"	s	" Mrs Martha, "
" E Genevieve,	"	u	Craig Floyd M, groceries and meats;
" Stanley,	"	u	phone 553; 170 S Monroe, res
Cornell William, 24 S Monroe,	lab		same
" Charles, 70 E Pierce, farmer			" Mrs Mae, "
" Mrs Docia, "			" Carlene M, " s
" Mrs Cora, 98 S Jefferson			Cramton Mrs Carrie H, 87 W Pearl, w
" Katherine, 17 N Polk, clerk			Crandall Edward R, pianos, organs,
" Mrs Martha L, 151 S Clay, w			sewing machines, and a com-
Cornwell Chas T (aged 95),			pleteline of musical goods and
102 Marshall, r			supplies, 87 Marshall, res same
" Charles S, "			" Mrs Amy, "
" Mrs Ella M, "			" Ralph E, "
Corson Allen, 183 Perkins,	r		" Margaret H, " bookkeeper
" Mrs Eva T, "			" Chas C, 44 N Hanchett
" Harold T, "	s		" Mrs Jessie, "
" Lora Belle, "	s		" Winnie, " D
" Joseph, 22 N Polk, machinist			" Glema, " s
" Mrs Effie M, "			" Wava, " s
" Clyde L, " electrician			" James, 207 W Chicago, r
" Bernard L, " s			" Mrs Rose L, "
Cosper Mrs Sarah E, 85 Waterman, w			Crane Clement A, 128 Peckham, K
" Mrs Cora E, 162 Perkins, D			" Mrs Etta M, "
" Golda, " D			Crapo Daniel B, 87 Pierson, carpenter
Cotsonis & Courlas, proprs Cold-			" Mrs Susie C, "
water Candy Works, home			" Dean L, " soldier
made candies and ice cream,			" Nina L, " s
cigars, etc, 33 W Chicago;			" Florence, " s
res same; Peter J Cotsonis,			" Neil C, " u
Geo J Courlas			Crawford C F, 40 W Montgomery, r
Couve Louise E, 310 E Chi, teacher			" Mrs Sarah, "
Cowell W Glenn, attorney, Room 1			" Chas, 21 East Park Ave, r
new Clarke building; office			" Mrs Carrie L, 159 S Jefferson
phone 266, res phone 745;			" E Frank, 29 Elizabeth
residence 179 E Chicago			" Mrs Emogene C, "[junk buyer
" Mrs Ella M, "			" Grant S, " junk buyer
" Pauline, " s			" Mrs Ida, " s
" Wayne G, " s			" Harold, " s
			" George, 110 W Chicago, lab

F. M. CRAIG GROCERIES, MEATS AND NOTIONS

Goods Delivered by Auto to Any Part of the City
170 SOUTH MONROE STREET PHONE 553

W. A. COOMBS MILLING CO.

18 North Monroe Street

MANUFACTURERS OF THE
CELEBRATED FLOUR

ROB ROY

Pure Buckwheat Flour, Bolted Corn Meal, Self-Rising Buckwheat and Pancake Flours

Spring Wheat Flours And All Feeds

BUYERS OF GRAINS WHEAT, RYE, CORN, OATS

COLDWATER, - MICHIGAN

Crippen Mrs Mary E, 134 S Monroe, w
 " Mrs Harriet, 185 Marshall, w
 " Mrs Esther, 200 W Pearl, w
 " Mrs Cora, 443 W Chi, Pr
 " Hal D, 225 E Chicago, p o clerk
 " Mrs Mae, "
 " Henry N, " s

Criswell Mrs Minnie, 182 E Chicago
 Crocker Mrs Dora A, 103 E Pearl, w
 Crosby J Beatmon, 99 E Park Ave,
 " Mrs Fannie, " [novelty dlr

Crouch Belle, 51 N Hudson, bookkeeper
Crow Floyd R, blacksmithing and
 woodwork, horseshoeing a
 specialty, 104 W Chicago,
 residence 138 Harrison
 " Mrs Mabel, "

Crowder Mrs Charity, 281 E Chi, dom
 Crull Howard, 151 S Clay, s
 Cubic Frank, 245 S Clay, Ce
 " Mrs Stella, " K
 " John A, " s
 " Edith A, " s
 " Joseph P, " s

Culp Miles J, 123 Perkins, r
 " Erskin, " teamster
 " Harry J, 63 Munson
 " Mrs Gertrude, "

Culver Dr Bert W, physician and
 surgeon, 46 W Chicago; res-
 idence 72 Division
 " Mrs Louise M, " u
 " Miriam Lorene, " u
 " Charlotte E, " r
 " Albert A, " r
 " Mrs Lottie, "
 " Mrs Ella M, 82 Hull, w

Cummins Carl, 214 W Chicago, clerk
 " Mrs Roline, "
 " Marjorie L, " s
 " Dorothy R, " s

Cunningham John, 59 Pierson, cigarmkr
 " Mrs Margaret, "

Cure Gleo F, 101 Waterman, Ho
 " Mrs Florence, "
 Curtis Mrs Charlotte W, 124 Henry, w
 " Gladys, 65 N Jefferson, s

Curtis John L, supt Champion Brass
 Works; res 184 E Pearl
 " Mrs Clara, "

Cutbush Arthur T, 33 Sherman, Ho
 " Mrs Celia, "

Cutler Edna, 173 Morse, Ho
 " Mrs Emma, 90 S Monroe, dom

Cuyler Add A, 101 N Fremont,
 machinist, P

" Mrs Rega, " teacher
 " Cecil M, " teacher
 " Howard A, emp S Pollock &
 Son; residence 134 Walnut
 " Mrs Lela F, "
 " Margaret L, " u

Cyprian Sister M, 90 Harrison, teacher

D

Dailey Chas, 184 Jackson, Ry
 " Mrs Martha, " s
 " Walter, " u
 " Elmer, " u
 " Helen L, " u

Daley Mrs Ellen L, 160 N Hudson, w
 Daly Mrs Jane, 14 Henry, dressmkr, w

Daniels Chas L, editor Reporter,
 res 101 S Clay

" Mrs Bertie M, "
 " Francis R, " u

Daniells Llewellyn S, 225 W Chicago, r
 " Mrs Susan, "

Darling Mrs Nellie, 76 Wright, w
 " Margie, 311 S Jefferson, s

Dart Mrs Eva, 65 E Chicago, w
 Daugherty Walter G, 33 Elm,
 pharmacist

" Ella, "
 David Ambrose, 36 Henry, r

" Mrs Jennie, "
 Davis Wm, W Garfield Ave, farmer

" Mrs Liddie R, "
 " Wilfred J, " s

" Mrs Effa, 160 W Chi, dom
 " Kate, 16 S Fremont, clerk

" Daniel, 111 Wright, teamster
 " Mrs Carrie E, "

" Ernest C, Rose St, teamster
 " Mrs Maude R, "

" Mabel G, " s
 " Oliver, 27 Sheridan,
 cement worker

" Mrs Goldie E, "
 " John Oliver, " s

" Mrs Ardella, 70 Church, w
 " Edward F, 127 Peckham, r

" Mrs M Adell, "
 " J D, 18 S Polk, Ce

" Mrs Henrietta, " D
 " Viola, " D

" Bert, 63 W Montg, lab
 " Mrs Augusta D, "



WE manufacture Gas, Electric and Combination Fixtures. We cast Brass, Bronze and Aluminum. We refinish and clean Old Chandeliers, Stand Lamps, Metal Lamps, or any Metal Furniture. We Nickel Finish Automobile Parts, Stoves, Teakettles, Flatirons, etc., etc.

CHAMPION BRASS WORKS

262 Division Street

Phone 54

Coldwater, Mich.

Davis Irvin E , agt Holland furnace, phone 530, see adv; residence 194 W Chicago	Dean Angeline H, 53 E Pearl, teacher
" Mrs Alta, "	" Ruth B, " s
" Carlton J, " s	" Helma, 244 E Pearl, s
Dawson Michael, 195 S Jeff, cigarmaker	" Truman J, 147 Grand, surveyor
" Mrs Sophia M, " s	Deardorff Bert D, 20 Taylor, moving pictures
" Elizabeth H, " s	" Mrs Anna, " s
" John W, " s	DeClute Miles A , auto truck service; leave orders at Tuttle's store or phone 375-W; res 26 Orchard
" Paul E, " u	" Mrs Viva B, " "
Day Fred, 92 E Montgomery, Ho	" Irene, " s
" Mrs Susie, " w	" Laura J, " u
" John, " s	" Mrs Amelia, " "
" Freda, " u	" Wm H, 90 W Chicago, lab
Dayharsh Mrs Matie A, 114 S Clay, nurse	Delaney Henry, 13 W Alden
Dayton Mrs J N, 95 Church, w	" Mrs Mary, " "
Deabler Oliver J , furniture, rugs, and carpets, 84-86-88 W Chi; residence 17 Jackson	Delp Milton F, 112 E Wash, carpenter
" Mrs Lilla, " "	" Mrs Margaret, " "
Deal Mrs Phoebe, 236 E Wash	" John E D, " s
	Delves David D, 64 S Jefferson, P
	" Mrs Nola L, " "

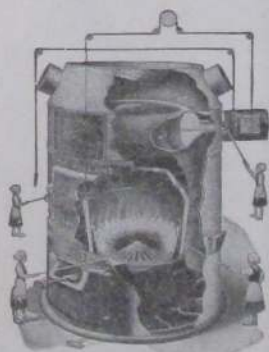

**When You Buy a Furnace You
Buy for a Lifetime of Saving
and Satisfaction if You
Buy the Right One**



The **HOLLAND** Furnace is not like other makes, it has many points superior to any furnace upon the market. It is built upon honor and there are several reasons why the Holland furnace will give out more heat than any other furnace made at a minimum cost of fuel.

The Holland Cone Grate, the Holland Air-Admitting Fire Pot
are two important features that you should investigate

The Holland Furnace will heat more space with less fuel than any stove and you will have your home nicely heated. It will cost you nothing for our proposition

I. E. DAVIS, Sales Manager

194 W. CHICAGO ST., COLDWATER

PHONE 530



For FINE FURNITURE *Call at the*
TRIPLE FURNITURE STORE OF O. J. DEABLER



Carpets
Rugs, Lace Curtains
Upholstering

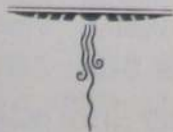

84, 86, 88 West Chicago St.

Demerest Mrs Sophia C, 32 W Montg, w
 Demorest Mrs Lovina, 15 N Hudson, w
 Deming Mrs Margaret, 38 Tibbits, w
 Denbrock Hotel, 33 N Hanchett
 Denbrock Chas J, 33 N Hanchett, hotel
 " Mrs Emma A, "
 " Fred, 68 W Pearl, farmer
 " Mrs Grace B, "
 " Wm H, 42 Cutter, R
 " Mrs Marie, " Pr
 " Ruth A, " s
 " William, 237 S Jefferson, r
 " Mrs Matilda, "
 Denio William, 162 S Clay, Br
 Dennison Mrs Mary J, 105 Pierson, w
 DePaola Joseph, 53 W Chicago, clerk
 DePeu Mrs Dora, 166 N Fremont
 DePue Mrs Melinda E, 142 Perkins,
 nurse, w
 Depue Jeremiah, 427 Grand, r
 " Marion I, 20 Mill, L
 Dermott John E, 400 E Chicago, r
 " Mrs Mary A, "
 " Wilbur C, " s
 Derrickson Henry, 294 Marshall, agt
 " Mrs Blanche, "
 " John E, " s
 " Carl H, " s
 " Thelma B, " s
 DeRosa Frank, 51 E Wash, clerk
Detroit Princess Manufacturing
Co, mfrs of ladies' misses'
 and children's dresses, 202
 Morse; Mrs F A Brown, mgr;
 phone 50
 Deuel Mrs Julia E, 77 Church, w
 " Louise P, " bookkeeper

Mrs. Charles Dickinson
 176 MARSHALL STREET
Piano Instruction

Consultation Hour, 2:00 to 3:00 P. M.
 Mondays, or by Appointment

Deuser John S, 181 S Clay, Ce
 " Matilda, " Ce
 " Edward, " Ce
 " Joseph T, " bookkeeper
 " Herman P, " soldier
 " John R, Jr, 16 Race, R
 " Mrs Bessie L, "
 " Ralph R, " s
 Dewey Willie, Arlington, choreman
 " Lewis, 292 E Chicago, r
 " Mrs Mary E, "
 Dexter Don C, N Mich Ave, oil wagon
 " Mrs Mary M, "
 " Myrtle R, " s
 " Vera B, " s
 " Earl B, " s
 " Harold, " u
 " Carl C, " u
 " Mrs Nancy J, 758 W Chi, w
 Dey Muriel M, 21 N Jefferson
 Dibbert LaVerne H, 119 Division, Ho
 " Mrs Huldah, "
 Dick Samuel O, 257 E Wash, M
 " Mrs Nettie, "
 " Vern, " s
 " William, " s
 " Clifton W, 130 Walnut, teacher
 " Mrs Harriet, "
 " Clifton W, Jr, " u
 Dickens Mrs Mary, 162 S Clay, w
 Dickerson Melvin M, 115 Harrison,
 music dealer
 " Mrs Mary E, "
 Dickinson Charles H, 176 Marshall
Dickinson Mrs Lorene Wright,
 piano instructor, 176 Marshall
 " Evelyn S, 162 Marshall
 " Mary A, "
 " Mrs Grace, 160 W Pearl
 " Charlotte, " s
 Dielman Herman, 256 Division, Br
 Diener Mrs Adaline M, 43 E Pierce, w
 Dimond Mrs Gertrude B, 15 Elm,
 demonstrator
 Dingmon Mrs Della H, 99 Green, Pr, w
 " Versul D, " s
 Disbro Mrs Mary E, 241 W Pearl, w
 Disbrow Gladys O, 351 Grand
 Dobson Dr Gertrude, 20 Division,
 physician
 Dodge Mrs Rose M, 96 Wright, w
 " Harry J, " P



THE MILO D. CAMPBELL FOUNTAIN IN THE PARK

Doerr Mrs Emma, 58 Hooker,	D	Donahue Mrs D, 35 Race,	w
" Margaret A, "	s	" Irene, "	
" Louise E, "	s	" A W, "	solicitor
Doll Benedict, 665 W Chicago, lab		" Mrs Myrtle B, "	
" Mrs C Emma, "		" Irene, "	u
" Bertha T, "	K	Donley Mrs Jennie C, 227 N Hudson,	
" Raymond F, "	M	photographer, w	
" Marie K, "	K	Doris Matthew, 118 Jackson, cooper	
" E Louise, "	K	" Mrs Lura E, "	
" Gertrude P, "	K	" James, "	C
" Charles A, "	s		
" Leo J, "	s		
" William T, "	s		
" Margaret E, "	s		
Dolph Bertram E, 136 W Pearl, lab			
" Mrs Ethel L, "			
" Edna P, "			
" Norman C, "	Ly		
" Lucile H, "	u		

In Women's and Children's
Ready-to-Wear you will find
perfect satisfaction at
H. J. WOODWARD & SON'S

Dorrance Drug Co , 27 W Chicago, drugs and paints; A J Dor- rance, proprietor	Draime Frank S , 146 Harrison, M
Dorrance Albert J , 19 Grand, druggist	" Mrs Ida M, "
" Mrs Annie J, "	" Aemuel M, " clerk
" Catherine, " s	" Mildred R, " s
" Elsie, " s	" Beulah M, " s
" Jule, " s	" Ruby F, " s
" Ralph G, " s	" Willis G, " u
" Thomas O, " s	Draper Homer , 172 N Sprague
" Roger R, " u	" Mrs Sarah J, "
Dorsey Ivan W , 77 E Pierce, high grade monuments	" Myrtle, " s
" Mrs Berniece S, "	" Lloyd R, " u
" Mrs Delia, 61 N Jefferson, w	" Howard E, 86 Walnut, gen rep
Doty J Nelson , umbrella repairing and tool sharpening; leave orders at Schrontz & Black- mar's; phone 382-W; resi- dence 103 Wright	" Rose, " s
" Mrs Phebe A, "	" Ethel L, 64 Cutter, "
" Louis F, 46 N Sprague, lab	" Max, " s
" Mrs Eltha E, "	" Mrs Lucy, 92 Daugherty, w
" Margaret, " s	" Harold H, " s
" Louise, " u	" Kenneth, " s
" Phyllis, " u	" Bernice, 117 W Chicago, s
" Mrs Amelia, 61 N Polk	Driggs Nellie L , 112 E Pearl, teacher
" Cordella R, 69 Elm, barber	Drinkwater James , 140 W Chicago, r
" Mrs Melissa, 219 Cutter, w	" Mrs Adelia, "
" Wm, " lab	" Susie J, "
" Irene, " s	" Delta, " shoemaker
" Amil, " s	" Max S, 123 Walnut, s
" E Marguerite, 159 S Jeff, live model	Drobnik Edward P , tailor, 24 W Chi; residence 102 Jackson
" Emma, 293 Hull, Pr	" Charles E, " s
" Ilah, " s	Drohan Edward M , 99 Perkins, r
Dove Arthur J , general mason, stucco work a specialty; phone 291-M; res 142 Wat	" Mrs Ellen, "
" Mrs Lulu I, "	Drury Willis M , station agt NYCry; residence 229 E Chicago
" Carol L, " s	" Mrs Christine B, "
" Ivan E, " s	" Fortune R, 136 E Wash, r
Downer William B , 64 Morse, r	" Mrs M Jennie, "
" Mrs Cynthia A, "	" Mrs Anna, 162 Walnut, nurse, w
Downs Rebecca J , 105 S Monroe	" Ethel, " stenog
" Madison B, 99 N Clay, r	" Marie, " s
" Mrs Lucy A, "	Dryer Henry , 368 S Jefferson, farmer
Downes Roy R , 81 Grand, c t	" Mrs Minnie, " carpet weaver
" Mrs R Ella, " s	Dubendorf Lee T , 24 Park St, Bx
" Adeltha, " s	" Mrs Louise K, "
Doy Leander J , 38 N Monroe, c t	Dunham Frank E , 55 N Hanchett, L
" Mrs Rose M, "	" Mrs Luella, "
	" Mark T, 73 Grand, bookkeeper
	" Royal S, 81 Grand, r
	" Mrs Plona E, 63 S Jeff, D
	" Hazel I, " milliner
	Dunigan Mrs Nora , 156 S Jefferson, w
	Dunks Fred J , 351 Grand, real estate loans
	" E Wm, 83 E Pierce, farmer
	" Mrs Charlotte J, " violinist
	" Mary Margaret, " u

DORRANCE'S SPECIALTIES

PEARL CREAM

Best for chaps. Composed of boracic acid, benzoine, glycerite of starch, glycerine, mucilage of quince seed, carbolic acid, bay rum and perfume. Price 10c and 25c.

LIVER GRANULES

Made for us by Parke, Davis & Co. They keep the liver lively. Fifty in a package for only 25c.

WHITE PINE COUGH SYRUP WITH TAR

The best cough syrup, proven by over 14 years' increasing sales. Price 25c and 50c.

BRONCHIAL LOZENGES

They cure the tickle. Mighty good for that constant irritating cough. Price 10c.

CHARCOAL AND PEPSIN TABLETS

For bad stomachs. Relieve distress. Price 10c.

SULPHUR AND CREAM OF TARTAR LOZENGES

For the blood. An old-fashioned remedy in an improved form. Pleasant to take. Price 10c.

TASTELESS CASTOR OIL

Ours is the original, palatable castor oil, made of pure castor oil, sweetened and flavored. Price 10c and 25c.

TALCUM POWDER

The finest in the city, violet and corylopsis. Large can 25c.

HEADACHE TABLETS

Our own formula. Price 10c.

MILK OF MAGNESIA

For sour acid stomachs. Pint bottle, 50c.

COLD CREAM

The best that can be produced. Large jar, 25c.

STERILIZED FLAXSEED

For internal use.

LICE KILLER

A powder for horses and cattle.

TRY THESE AT OUR RISK

DORRANCE DRUG CO.

THE A. D. S. STORE

Eastman Kodak Agency

Coldwater, Michigan

Dunn John C, 383 W Chicago, Pr
 " Mrs Josie C, " u
 " Marie, " u
 " Margaret, " u
Dunton & Tupper, agricultural im-
 plements, gasoline engines,
 threshers, carriages, farm
 Wagons, 107-109 W Chicago;
 E A Dunton, S E Tupper
 Dunton Eben A, 213 W Chicago,
 merchant
 " Mrs E May, " s
 " Ethel May, " s
 Durham Mrs Janette W, 112 E Pearl, w
Dustman John, blacksmith, horse
 shoeing and fine forgings;
 wood shop in connection; 101
 W Chicago; res 406 E Chi
 " Mrs Mary A, "

E

Earley Frank L, 98 N Clay, salesman
 " Mrs Elizabeth, "
 " Max C, " s
 " Will, 25 Race, C
 " Charles E, 166 Walnut, C
 " Mrs Gertrude, " s
 " Gretchen B, " s
Eaton Grocery Co, 14 S Monroe,
 groceries & meats; phone 210
 Eaton Grant, 74 Morse, merchant
 " Mrs Kathryn, "
 " Grant, Jr, " s
 " Lucia, " s
 " Franklin, 192 Henry, janitor
 " Mrs Margaret, "
 " Mrs Rilla, 133 Waterman, cook
 Ebenhack Geo J, 70 Hull, Ho
 " Mrs Lydia A, "
 " Lelia B, " bookkeeper
 " Gladys M, "
Ebenhack Omar C, " purchasing
 agent Hoosier Shoe Co
 Eberhard Henry, 116 N Hudson, r
 " Mrs Sarah F, "
 Echtnaw Mrs Katie, 59 Hooker, w
 " Holice, " lab
 " Henry, 127 N Hudson, r
 " Sarah, "
 Eckmyre William, 92 Walnut, lab
 Eddy Franklin T, 145 Harrison,
 cigar mfr
 " Mrs A Etola, "

Edgerton Lewis H, 157 E Wash, r
 " Mrs Emma L, "
 Edmonds Melvin T, 63 Smith, r
 " Mrs Lucy A, "
 " Mrs Roette B, 18 N Fremont, w
 Eggleston Albert T, carriage maker,
 135W Chi; res 178 N Fremont
 " Faye H, "
 " Pearl L, "
 " William A, 350 W Chicago
 " Mrs Blanche, "

Eisen Adolph, merchant tailor, 13
 N Monroe; a full line of sam-
 ples; repairing neatly done;
 residence 176 Church
 " Mrs Nellie, "

Eldred Augustus, E Garfield Ave, lab
 " Mrs Ada, "
 " Ellis, " navy
 " Mildred, "
 " Gladys, " s
 " Ruth, " u
 " L Selah, 267 Grand, carpenter
 " Mrs Leah Vesta, "

Eldridge Mrs Lizzie, 102 Waterman, w
 " Frances, " teacher
 Eligh Reuben V, 82 Grand, plumber
 " Kittie, " bank clerk

Elliott James R, asst mgr Pratt Mfg
 Co; residence 301 W Chicago
 " Mrs Lillian M, "
 " James R, Jr, " u
 " Jane C, " u
 " Joe H, 80 Jackson, jeweler
 " Mrs Morna C, "
 " Jack C, " s
 " Robert H, " s

Ellis Mrs Ellen, 137 N Jefferson, w
 " Ray, 90 W Chicago, lab
 Ellston Mrs Harriet E, 100 E Pierce
 " Charles J, " lab
 " Mrs Ella, "
 " Elma, " u
 " Fred, 24 S Monroe, K
 Ely Burdette, 271 N Hudson, Ho
 " Mrs Edith L, "
 " Leola M, " s
 " Ray E, " s
 " Winnie A, " u
 " Melvina L, " u

For Good Printing
 See W. C. BAILEY

Elya Samuel, 185 Jackson, lather	Everett Geo W, cor Sprague and Gar-
" Mrs Florence E, "	field, painter
Emergency Hospital, 57 W Chicago;	" Mrs Angeline, "
Dr D H Wood, propr	Ewing Albert A, 12 Tibbits, painter
Eno Joseph, 100 Munson, farmer	" Mrs Lura, "
" Mrs Mary J, "	" Chas A, 120 S Hudson,
Ensfield Clara, S P S, cottage mgr	" Mrs Lillian B, " carpenter
Ensley Bert, 19 Williams, clerk	
Erdle Mrs Libbie, 76 Pierson,	
dressmaker, w	
Ertley Anna M, 99 E Chicago, dom	
Estlow Benj F, 125 S Jefferson, Ce	
" Mrs M Belle, " fac	
" Grace L, " s	
" Leonard E, " w	
" Mrs Alta, 271 Morse, r	
Etheridge Dexter S, 169 E Pearl, r	
" Mrs Libbie, "	
Eureka Bait Co, 229 E Pearl, mfrs of	
Eureka Casting Baits; W E	
Phinney and S O Larrabee	
Eustatia Sister M, 90 Harrison, teacher	
Evans John S, editor Sun and Star,	
residence 22 W Pearl	
" Mrs Nellie F, " teacher	
" Harriett E, " teacher	
Evans Frank R, halftones, zinc etch-	
ings, designing, etc, Conover	
block; res 145 E Park Ave	
" Mrs Della, " s	
" Mrs Elizabeth, 51 Munson, w	
" Edward F, 101 Pelton,	
" Mrs Della C, " [oil wagon	
" Benson, s	
Evans M L, 103 Church, c t	
" Mrs Kittie D, " s	
" Ralph L, " w	
" Mrs F J, 99 Church, w	
	F
	Faas Chas E, asst cashier S M Nat'l
	Bank; res 132 N Clay
	" Mrs Mary E, " s
	" Helen T, " s
	Fair Neva, 85 W Wash, Pr
	Fairbanks Mrs Charlotte A,
	89 S Monroe, w
	Farmers' Mutual Fire Insurance Co of
	Branch County, opposite the
	Court House; pres, James S
	Ogden; sec, S J Chestnut
	Farrell May, S P S, cottage manager
	Farwell Leon L, 281 Morse, R
	" Mrs Amy L, " farmer
	" Eber W, 441 E Chi, farmer
	" Mrs Laura C, " s
	" Helen L, " s
	" Volney L, " s
	" Fred R, 325 Marshall, r
	" Mrs Daisy, "
	Faulk Mrs Elizabeth, 102 S Jeff, w
	Faurot Mrs Jessie M, 64 Harrison, w
	" E May, " dressmaker
	" Linus B, 86 N Fremont, clerk
	" Mrs Clara, " s
	" Marie, " s

FRANK R. EVANS

Engraver  Commercial Photographer

HALFTONE AND LINE ENGRAVINGS IN COPPER AND
ZINC TO PRINT IN ONE OR MORE COLORS

CONOVER BLOCK COLDWATER, MICH.

Faust Geo A P, 221 Hull, cigarmaker	Ferguson Clarence N, 175 Hull, c t
" Mrs Anna L, " Pr	" Mrs Ruth J, "
" Mary G, " s	" Marvel D, " s
" Lajoie R, " s	" Dorothy L, " s
" A Clifford, " s	" James A, 181 E Wash, r
Feister Dale, 30 N Jefferson, clerk	" Mrs Lucia E, "
" Elva, 14 Taylor, dom	Ferns Joseph W, 341 Marshall, agt
Feller Erwin P, 98 N Hanchett, clerk	" Mrs Ada A, "
" Mrs Fannie, "	Fetterly Joseph A, 180 S Clay, r
" Guy S, 84 Peckham, bookkeeper	" Mrs Lucinda M, "
" Mrs Arlene L, " au	" J Earl, " au
" Wayne A, " u	" David A, 23 N Hudson, r
Fellers Lewis H, 93 Walnut, Ry	Feuchter Mrs Barbara, 42 Conover, w
" Mrs Louella A, "	" Caroline, "
" Roy L, " clerk	" tobacco stripper
" Ethel M, " s	" Karl, 42 Conover, soldier
Fellows Burt M, 59 N Hudson, c t	Feyan Daniel B, S P S, teacher
" Mrs Lou Ella, " w	Field Mrs Mary, 138 N Hudson, w
" Ruth R, " bank clerk	" Lois, 34 E Washington, s
" Mac C, " s	Fields Otto, 221 Division, teamster
Felten Rev Edward H, 118 S Jefferson, pastor Lutheran Church	" Mrs Ivah I, "
" Mrs Aline, 118 S Jefferson	Filkins Claude D, 40 W Garfield, coal dealer
" Gertrude M, " s	" Mrs Ella V, "
" Theodore M, " s	" Ben, 71 N Polk, janitor
" Victor C, " s	" Jennie L, "
Fenner Priscilla, 20 Park Place, s	" Vera B, " bookkeeper
" Maude L, 70 Church, stenog	Filley Oliver E, 204 E Wash, r
Fenton Mrs Nettie L, 99 E Alden, tailloress	" Mrs Alice, "
" Clyde L, " u	" Don, 48 River, junk dealer
Ferguson Dr Benj R, dentist, Starr Block; teeth extracted without pain; all dental work warranted; res 124 E Chicago	" Mrs Lola, "
" Mrs Ella, " s	" Dewain W, " u
" Myron, 136 W Pearl, plumber	" Rex G, " u
" Mrs Harriet N, 22 W Pearl, w	Finn Thos R, 59 Jackson, timber inspector
" Ernest, 257 Cutter, Ho	" Mrs Edith L, "
" Mrs Hattie A, " s	" Sebastian, " s
" Francis E, " u	" Aries I, " s
" Esther, " u	Finney Mrs Carrie N, 311 N Hudson, w
" Mae, " u	" Rose Z, " fac
" Ford A, E Garfield Ave,	" Glenn H, " fac
" Mrs Eva D, " [farmer	Firth Henry, 26 Waterman, postman
" Ralph W, " u	" Mrs Marriette, "
" Smith, " P	" Wm H, 247 E Wash, painter
" Fred E, 68 Peckham, mfr	" Mrs Amelia, " fur work
" Mrs Addie J, " s	Fish & McCarty, barbers, 16 S Monroe; F W Fish, C W McCarty
" Carl F, " s	Fish Fred W, 48 Grand, barber
" Clara L, " s	" Edward H, " electrician
	" Mrs Martha E, "
	For Best Linoleums see Woodward

Up-to-Date Coal Co.

COAL

We sell Scranton Anthracite, the best grade of Hard Coal in the world. Give us your next order when in need of Coal.



Solvay Coke
Massillon, Hocking, Jackson Hill, White Ash, Rex,
Pocahontas, Cannel Bituminous. These grades
of Soft Coal fill every want from the
kitchen cook stove to the factory
furnace.

WE SELL

SEWER PIPE  **TILE**

Office and Yards 25 West Pearl Street.

Phone 166

Fishel Samuel, 197 W Chi, junk dlr	Flint Willis A, 123 S Clay, salesman
" Mrs Myra, " s	" Mrs Nettie, " dressmaker
" Mildred, " s	" Fern, " clerk
" Vivian, " s	Fluke Wakeman C, 148 Marshall, r
" Bud, " u	" Mrs Zaida M, "
Fisher Mrs Minnie M, 55 Green	Flynn Edward, 21 Abbott, Ho
" P Geraldine, " s	" Mrs Mamie E, " s
" G Kenneth, " s	" Margaret, " s
Fisk Anna M, 11 N Jefferson	" Edward, Jr, " s
" Hervey C, 45 N Hanchett, Ho	" Nora M, " s
" Mrs Jennie L, 29 Cutter, dressmkr	" William J, " u
" Alice E, " s	Fogg Lucy, 190 E Pearl, teacher
" Arthur W, " s	Follett Mrs Nellie, 6 Walnut, nurse
Fiske Albert J , 188 W Chicago, coal dealer	" Allen, " s
" Mrs Nora, " s	Fonda Alvin G, 64 S Clay
" Charles, " s	" Mrs May C, " s
" Samuel, 73 S Monroe, r	" Mabel E, " stenog
" Mrs Clara, " chiroprapist	" Mildred E, " teacher
" Carlotta, " stenog	" Evelyn M, " s
" Frank R, 167 N Clay, clerk	" Mrs Adaline L, 45 N Hanchett, w
" Mrs Harriet L, " s	Forbes Mrs Elizabeth, 159 Henry, nurse
" Phillip L, " s	Fordyce Josephine, 56 E Wash, D
Fitzgerald Mrs Carrie, 154 S Hudson, nurse, w lab	Fortney Earle, 17 N Fremont, florist
" Claude T, " lab	" Mrs Mayme, " s
Fitzpatrick Mrs Margaret, 15 Henry, w	Foss Lee, 281 W Chicago, Ce
Flandermeyer Francis H , propr Bee Hive Shoe Store, 16 W Chicago; res 113 E Chicago	" Mrs Ethel, " s
" Mrs Nettie L, " s	" Wilma, " s
" Mrs Augusta, 18 Peckham, w	" Wilfred, " s
" Herman E, " Ho	Foster Edgar A , real estate and auctioneer; res 256 W Chi
Flanders Fred F, 100 S Monroe, barber	" Mrs Abbie E, " s
" Mrs Vera, " s	" Mrs Ellen J, 225 Marshall, dressmaker
" Mona L, " s	Foust Archie B, 56 N Monroe, printer
" Clover M, " s	" Mrs Julia A, " D
" Fred E, 289 Morse, Br	" Frank, 168 N Sprague, mason
" Mrs Blanche E, " s	" Mrs Laura, 16 W Pearl, nurse
" Ivan L, " s	Fowler Mrs Mary, 251 W Pearl
" Phillip R, " s	Fox Afton W , vegetable gardener; gardens, greenhouse and res 55 Green; first class vegetables and plants in season; phone 389-J
" Elden E, " s	" Karl S, 55 Green, gardener
" Ruth M, " u	" Ralph S, " s
" Leland F, " u	" James, 386 Grand, fruit farmer
Fleck Mrs Christine, 77 Pierson, w	" Mrs Annie, " s
Fleming Carl, 237 S Jefferson, P	" Guy, " teacher
Fletcher Bartlett M, 56 Pierson, r	" Murrey C, " s
" Mrs Prelina M, " s	" Ruth O, " teacher
" Nelson P, 172 W Chicago, wood and ice	" Lua, S P S, nurse
" Mrs Louise, " s	" Myron O, 168 N Clay, clerk
" Dorothy, " s	" Mrs Belle, " clerk
" Robert T, " s	" Marjorie B, " s
" Mrs Jane M, 86 Wright, w	

Fox & Flanders, barbers, 25 W Chi;
Chas C Fox, F F Flanders

Fox Chas C, 226 W Chicago, barber

" Mrs Myrtle, "

" George W, 56 N Clay, Ce

" Mrs Rosa, " D

Foy Sylvester J, Red Crown and
high test gasolines, Perfection and
Palacine oils; W Garfield Ave

" Mrs Ida M, "

" Emma A, " D

" Amy E, " nurse

" William E, " s

Franklin Mrs Louise, W Garfield Ave, w

Frary Jesse W, 23 N Hudson, r

Frederick Beman J, 130 N Hudson, r

" Mrs Mary, "

" Henry E, 280 W Chicago, r

" Mrs Adaline, "

Frederickson Chas, 461 Marshall, lab

" Louise, " s

French Wilber, 94 N Hanchett, Ho

" Mrs Alice L, "

" Mae I, " bookkeeper

" Mida E, " bookkeeper

French Steam Dye Works, see

Godden Bros

Friedrich Wm H, pres and mgr J B

Hellenberg Co; res 359 S Clay

" Mrs Bertha J, " s

" Esther M, " s

" Lawrence M, " s

" Gertrude C, " s

" Thelma, " s

" Mabel, 17 N Polk

Friend Julia, 121 N Hudson, teacher

Frost Charles, 75 E Montg, painter

" Mrs Dora, "

" Eugene, 105 S Clay, carpenter

" Mrs Jennie, "

" Ervin E, " hostler

" Vena, " s

" Elvin, 320 Jay, dairyman

" Mrs Ina, "

Frye Mrs Ida, 134 S Monroe, dressmkr

" Julia, " teacher

" Lelia, " milliner

" Mrs Polly, 136 Peckham, w

Frydryhoski Stephen, 50 N Sprague,

" Mrs Frances, " [farmer

" Pearl M, " s

" Frank, " s

" George, " u

THE BEE HIVE



Red Cross Shoe

"Bends with your foot"
Trade Mark

Dorothy Dodd

The Faultless Fitting Shoes for Ladies

The
CROSSETT
Shoe

"MAKES LIFE'S WALK EASY"
TRADE-MARK



More by the Pair—Less by the Year

The above are a few of the lines we carry

The Bee Hive Shoe Store

Fulk Minnie, 227 Church
 " Lottie, " nurse
 " Myron J, 22 Jay, farmer
 " Mrs Sarah M.,
 Fulkerson Fred C, 22 Morse, jeweler
 " Mrs Daisie, "
 Fuller Frank L, 241 Morse, clerk
 " Mrs Nellie M, " dressmaker
 " Bertha L, " Bx
 " T Esther, " Bx
 Funk Elwin E, 144 E Washington, R
 " Mrs Lillie, "
 " Gladys L, " s
 Furgason Ambrose J, rural mail carrier, residence 17 Morse
 " Mrs Josephine A, "
 " Mrs Pearl, 151 N Jeff, Pr, w
 " Margaret E, " s
 " Arthur W, " s
 " Marie, " s
 " Max, " s

G

Gage Florence, 77 W Montg, Ho
 Gaines Chas A, 122 E Pearl, clerk
 " Mrs Adele, "
 Gallagher Steven P, 66 N Monroe, c t
 " Mrs Flora, 78 Division, w
 " Edna W, " stenog
 " Gordon S, " s
 Gallup Geo O, 410 E Chi, c t
 " Mrs Clara A, "
 " Howard N, " s
 " Mrs Enfield, "
 (aged 92), w
 Gamble Dr Ernest F, physician and surgeon, Starr Block; residence 187 E Chicago
 " Mrs Elida D, "
 " Lytton D, " s

SIGNS

Paper Hanging
 and Painting

H. C. GEISEL

25 North Monroe Street

Gamby John C, 281 W Pearl, miller
 " Mrs Maggie E, "
 " Margery L, "
 " Helen N, "
 " William, 311 W Pearl, P
 Ganger Lucile, 57 N Monroe, stenog
 Gardner Mrs Sarah, 120 W Pearl, w
 " Mrs Alma K, 89 W Pearl, w
 Garey Sylvia M, 48 N Monroe, bookpr
 Garman Zelma, 246 N Hudson, Pr
 " Fonda, " Pr
 Garnella Mrs Maude, 260 N Hudson, actress
 " Naomi, " actress
 Gates Harold J, 339 S Clay, Ry
 " Helen B, 208 W Chi, dom
 Geisel Henry C, signs, painting and paper hanging, 25 N Monroe
 George Adelbert D, electric contracting done; phone 641-M; res 221 E Washington
 " Mrs Nellie, "
 " Howard C, " s
 " Mrs Carrie V, 85 Hull, w
 " Hazel M, " s
 " Harold H, " u
 " Mrs Emma, 123 S Monroe, w
 " Milo, 248 Division,
 " Mrs Susie, " [emp Stokes
 " James O, 258 Grand, lab
 " Mrs Cora, "
 " Walter, " s
 " Theodore D, " s
 " Lloyd J, " s
 " Leola, " u
 " Robert, " u
 Gertz John, 160 S Jefferson, H
 Gibbins Joseph, 106 E Chicago, tailor
 " Mrs Phyllis, "
 " Joseph, Jr, " u
 Gibbons Jay A, 28 Green, lab
 " Mrs Elizabeth, " chair caner
 " Edith B, "
 " Dewey H, " lab
 Gibson & Sutherland, see Coldwater Monument Co
 Gibson Edward H, 22 Hull; phone 555-W; monument dealer
 " Mrs Ada V, 22 Hull
 " Mary Elizabeth, " s
 " Albert W, 117 W Chi, lab



The Coldwater Monument Co.

Phone 120

OR

E. H. GIBSON

555-W



Phone 120

OR

A. C. SUTHERLAND

362-M

We have a large stock of MONUMENTS AND MARKERS on hand, with up-to-date pneumatic tools and skilled workmen for finishing and lettering. For many years we have devoted our exclusive attention to the Monument business, and our success proves that we understand the business and satisfy our customers.

A larger and better stock than ever, in our present quarters,
at the corner of West Chicago and Clay Sts.

GIBSON & SUTHERLAND, Proprs.

Gibson Mrs Agnes , fire insurance, stenographer and pension attorney at Farm Bureau office; residence 134 E Chicago, w	Good Wm E , 430 S Clay, farmer
" Mrs Margery, 155 S Jeff, w	" Mrs Nellie R, "
" Walter J, " painter	" Rex R, "
Gifford Wm E , 348 S Clay, farmer	" emp Cole's Review
" Mrs Lavinna, "	" Mrs Emma M, 30 Pelton, nurse
" Rolene J, " s	Goodnow Willis E , 65 E Pearl, c t
" Edward, " s	" Mrs Jennie, "
" Mrs Mary, 126 N Jefferson	" Lucius T, 96 S Clay, r
" Mrs H Pauline, 99 Division, w	" Mrs Mary A, "
Gilbert Allen A , 107 E Park Ave, farmer	Gordon Walter , 63 Cutter, lab
" Mrs Ida C, "	" Mrs Emma, "
" Elva M, " s	" Bertha May, "
" Eva C, " s	" Blanchard, " lab
" Mrs Luarnay A, 82 Hull, w	" Goldie, " s
" Mrs Chas T, 20 Church, w	" Willie, " u
" Mrs Jennie R, 64 N Fremont, w	Gorman Benjamin B , pres Board of Public Works; res 137 N Hudson
" Nellie, 13 W Alden	" Mrs Susie I, "
Gillespie Peter , 142 N Jeff, lineman	" Elsie L, "
" Mrs Mary E, " s	Goss William D , 32 Perkins, engineer
" Peter, " s	" Mrs Myrtie, "
" Helen E, " s	" Leo L, " s
" William, " u	" Clare D, " s
Gillett William F , 144 W Pearl, r	" Iva A, " s
Gillis Wayve L , 64 Church, au	" Henry L, 72 Jackson, r
Gilson Mrs Emeline , 21 Henry, w	" Mrs Clara E, "
Godden Bros , proprs French Steam Dye Works, 32 S Monroe; phone 186; F W & L L Godden	Gould Mrs Elizabeth A , 145 N Jeff, w
Godden Fred W , 111 S Jeff, dye wks	Gowdy Morton J , rural mail carrier 144 W Pearl
" Mrs Edna, " u	" Mrs Anna L, "
" Annabelle L, " u	" Ilah M, " stenog
" John W, " u	" Mrs Susan, 102 N Jefferson, w
" Laverne L, 65 S Clay, dye wks	Gower Mrs Bertha , 11 Morse
" Mrs Anna, " u	" J B, Jr, " s
" L V, " u	Graham Frank L , propr city carriage; phone 524-M; residence 212 Henry
" John, 226 E Wash, H	" Mrs Margaret, "
" Mrs Louise, "	Grandstaff Neltie C , 113 E Wash, photographer
" Henry, 220 E Wash, teamster	" Mrs L Pearl, " s
" Mrs Kate, " s	" Vernon, " s
Godfrey Lucille , 63 W Montg, s	" Pauline W, " s
Golchert Herman , 301 S Jefferson	" Lloyd E, " s
" Mrs Marguerite, " u	" Neltie C, Jr, " u
" Henry, " Ti	Granger Francis , 252 Marshall, r
" Herman, Jr, 278 S Jeff, Br	" Mrs Cynthia A, "
" Mrs Marie, "	" Mrs Maria, 224 Marshall, w
Golden Mrs Amanda K , 253 E Wash, w	Graves Roy E , 37 Henry, R
" Chas E, 22 N Hudson, lab	" Mrs Gay B, "
" Mrs Reta D, "	" Leo E, 169 S Hudson, officeclerk
	" Mrs Maude V, "

Graves George W, 156 Waterman, lab	Greenwald George, 166 Grand, teamster
" Roscoe L, 203 Grand, soldier	" Mrs Mabel, " Pr
" Mrs Lola D, "	" Lyle, " s
" Wilfred I, " s	Greenwood Abram, S P S, baker
Green Lymon , optometrist. S M	" Mrs Deborah, 65 N Monroe, w
Bank bldg; careful attention	Gregg John R, 71 W Montg, teamster
to examinations and fitting;	" Mrs Jessie, "
residence 106 Grand	Gresley Edgar, 241 Marshall, solicitor
" Mrs Jennie E, "	" Mrs Edith, " Pr
" Mrs Marion A, (aged 94),	" Fred I, 100 Church, carpenter
48 Division, w	" Mrs Gertrude, "
" Alexander R, 58 E Pearl, r	Grice Abram W, 119 Marshall, janitor
" Mrs Esther, "	" Mrs Rhoda A, "
" Mrs Anna, 21 S Railroad, w	" Blanche E, "bookkeeper
" Joseph, 160 Henry, emp Gas Co	Griffin Orie C, 18 Jackson, carpenter
" Mrs Minnie J, " D	" Mrs Lena M, "
" Arbell R, 191 W Pearl,	" Lucile L, " s
office clerk	Griffith Dr Wilbur A , physician
Greenamyre Daniel S , merchant:	and surgeon, New Clarke
res 159 S Monroe	Block; residence 191 W Pearl
" Mrs Lucy A, "	" Mrs Luella A, "
" Arlene, 188 W Chicago, clerk	" Raymond C, " s
Greenich Edward, 42 Race, Ry	Grimm Mrs Julia, 160 Morse, w
" Mrs Alta, "	Grinnell Herbert J, 122 N Hudson, r
" Raymond, " u	" Mrs Mary A, "
" Robert L, " u	" Mrs Lenora, 193 Church, w

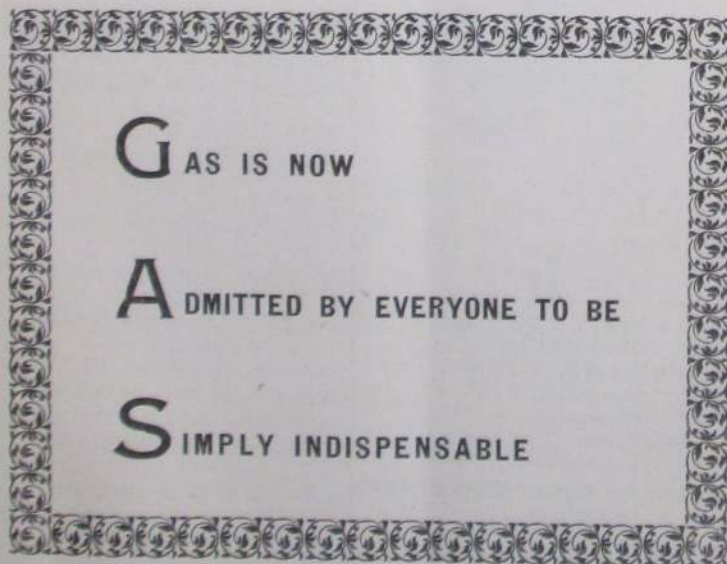

Gripman Mrs Cora A, 49 W Wash, w
 " Gertrude M, " s
 " Lindley H, " r
 " Mrs Jennie, 59 E Pierce, w
 " Miriam, " s
 Grosse Mrs Christeen E, 11 Jackson, w
 Grove A R, 235 W Chi, stock buyer
 " Jay, 34 E Wash, solicitor
 " Mrs Elizabeth R, "
 " Ray W, 272 Marshall, farmer
 " Mrs Eva A, " dressmaker
 " Elizabeth, 95 S Monroe, piano dealer
 " Francis N, 70 W Montg, r
 " Mrs Mary M, "
 " Leo E, 267 W Chicago, s
 Gruber Solomon, 16 Green, r
 " Mrs Margaret L, "
 Grundy Mrs Amelia, 153 S Hudson, tobacco stripper
 Gruner Starr W, 130 E Chicago, merchant
 " Mrs Lena, "
 Grzybowski Frank, S P S, launderer
 " Katie, " ironer
 " Veronica, " ironer
 Guiteau Julius E, 139 Waterman, Ce
 " Mrs Vella B, "
 " Vella M, " u
 Gunther Frank F, 35 Hull, carpenter
 " Mrs Florence E, "
 " Von F, " s
 Gust Michael D, 171 Grand, r
 " Mrs Josephine, "
 " Wilma M, " milliner
 " Elizabeth L, " bookkeeper
 " Clara, " s
 " Louis, " s

H

Hach John A, 202 Grand c t
 " Mrs Pink C, "
 Hackett Mrs E A, 143 Church, clerk
 " George H, " lab
 " Clarence G, " s
 Hadland Mark, 185 Henry, M
 " Mrs Elizabeth, "
 Hadley Dr Grant S, dentist, 13 W Chicago; res 160 N Hudson
 " Mrs Grace, " s
 " Helen R, " s
 " Marian, " s
 " Kenneth N, " s

Hadley Shirley R, attorney, 18 W Chicago; res 20 E Chicago
 Hagerman Paul, 111 E Pierce, s
 Haight Louis F, 28 Park Place, c t
 " Mrs Elizabeth, "
 Hale Mrs Amelia M (aged 93), 152 Morse, w
 Hall B Eugene, 96 Morse, mfr
 " Mrs Mida A, "
 " Harold H, " musician
 " Russell A, " clerk
 " Mrs R Allen, 186 W Pearl, w
 " Herschel, 180 Walnut, carpenter
 Hamilton Robert J, mgr Coombs Mills; res 225 W Pearl
 " Mrs Harriet P, "
 " John W, 64 W Alden, real est
 " Mrs Carrie D, "
 " Fern A, " Pr
 " Gladys M, " Pr
 " Harold J, " D
 " Beulah N, " s
 " Joseph, 101 W Chicago, Ce
 Hammer John, 114 N Clay, lab
 " Mrs Etta, " dressmaker
 Hand Edmund, 38 Conover, lab
 " Mrs Eliza, "
 Handgen Mrs Alice F, 20 W Pearl, boarders and meals, w
 Handy Account File Co, see J W Ferns
 Haner Harry H, 246 N Hudson, painter
 " Mrs Emma M, " Pr
 " Morris, " s
 Hankis John A, 148 Daugherty, lab
 " Mrs M Estelle, " s
 " Starr, " s
 " Donald E, 582 W Chi, farmer
 " Mrs Ida B, "
 Hanks Mrs Laura, 270 S Jefferson
 " Beulah L, " s
 Happy Hour Theatre, 6 W Chicago, O J Upham, propr
 Harbaugh Mrs Frances, 152 Walnut, w
 Harden Russell T, 81 Peckham, Br
 Hardenbrook John, 214 Grand
 " Mrs Mary E, "
 " Allen D, " s
 Harding G W & Son, 106-108 W Chicago, agricultural implements, carriages, wagons, harness, blankets, robes, etc; G W and R W Harding

Harding G W, 149 N Clay, merchant	Harmon Chas, W Garfield Ave, farmer
" Mrs Florence E, "	" Mrs Martha, "
" Ross W, 100 N Clay, merchant	" George, 321 W Pearl, lab
" Mrs Gertrude, "	" Mrs Mary A, "
Harding Louis K , propr Arlington	" Joseph, " Ce
Livery, 16-18 N Hanchett,	" Frank, " Ce
residence 147 W Chicago	" Henry, " Ce
" Mrs Pearl, "	" Lottie, " "
" Flint E, " "	" Steven, " s
Hardinger John, 186 Grand, r	" Daniel, " s
Harger Wm H, 263 S Jeff, thresher	" Clara, " s
" Mrs Ann, " "	Harper Mrs Lenora, 112 E Wash, D
" Andrew A, " P	" Robert W, " u
Harkness Edwin D, 209 N Clay, r	Harpham William, 17 Coombs, lab
" Mrs Jennie M, " "	Harris & Shattuck , undertakers, 5
Harkness Lillian A , graduate Sher-	S Monroe; C J Harris, R J
wood School of Music; phone	Shattuck
465-M; res 209 N Clay	Harris Chas J, 22 W Wash, undertaker
" Burnese S, 207 Grand, R	" Mrs Maude I, " "
" Mrs Pearl, " "	" Alice E, " "
" Verba E, " u	" Chas F, 100 Henry, r
Harmon Geo A, W Garfield Ave, farmer	" Floyd, " lab
" Louis E, 242 W Pearl, Ce	" Mrs Glema, " "
" Mrs Desta, " "	" D Alden, rural mail carrier;
" Harry, " u	residence 127 S Hudson
" Leo H, " u	

Harris & Shattuck, Undertaking

No. 5 South Monroe Street

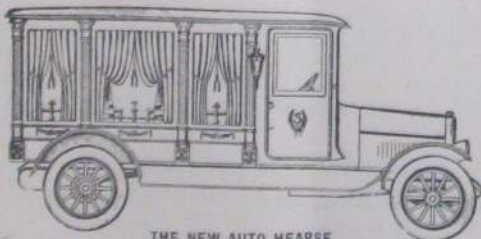

THE NEW AUTO HEARSE

Everything Up to Date. Calls Answered at All Hours

Lady Assistant When Desired

Business Phone 262. Night Phones: C. J. Harris, 209-J
R. J. Shattuck, 358-J

Harris Lewis H, 24 Park Place, clerk	Hayes FrDennis A, pastor StCharles
" Mrs Lorena A, "	Catholic Church; phone 279;
" Hattie A, 172 E Washington	residence 78 Harrison
" Robt, 156 N Jeff, emp S P S	" Dennis, " r
" Mrs Ida, "	" Joseph, 244 S Jeff, cigarmakr
" Hosea H, 332 E Chicago, r	" Mrs Katie R, " D
" Mrs Minnie, "	" Margaret, " office clerk
" Mrs Hattie, 43 Henry, w	" George, " s
Hart Frank H, 112 Jackson, r	" Mrs Olive (aged 90),
" Mrs Cynthia A, "	115 Perkins, w
Hartman John, 93 E Alden, Ce	" Owen C, 242 Grand, clerk
" Mrs Zenna, "	" Mrs Ruth M, " Ho
" Helen L, " u	Hayne Winnifred L, 56 Jackson, s
Hartranft Daniel W , painter, paper	Heckel Catherine, 99 Hull, Pr
hanger and decorator; all work	Hedtke Fred E , up-to-date electric
guaranteed; phone 516-W;	shoe repairing, 5 S Monroe;
residence 115 N Jefferson	rubber heels and water-proof
" Mrs Nellie M, "	taps a specialty; all work
" Ada M, " s	guaranteed; res 112 N Jeff
Hartshorn Mrs Frances M, 150 Grand, w	" Mrs Emelie, " w
Hatch Mrs Lillie C, 254 W Pearl,	" Wm C, " c t
dressmaker, w	Heenan Michael S, 238 S Jeff, postman
Hatfield Mrs Mary A, 100 Church, w	" Mrs Mary E, "
Hatheway William, 11 Elizabeth, r	Heimbach Alvin L , staple and fancy
" Mrs Sylvia R, "	groceries, poultry, fresh and
Hatton Dr Lemuel C , physician and	salt meats; 5 W Chicago, phone
surgeon, office 11 W Chicago;	24; residence 59 E Pearl
office phone 259, res phone 313;	" Mrs Inez, " "
residence 310 E Chicago	" Leila, " "
" Mrs Nettie, " "	" Althea, " s
Haven Glenn H, 111 Division, Ce	" Margaret L, " s
" Mrs Minnie, " "	J B Hellenberg Co , mfrs of indoor
" Grace M, " "	athletic goods, mallets, etc,
Havens Sherman, 66 Smith, lab	4-50 Clark; office 189 S Jeffers-
" Mrs Mabel, " Pr	son; pres and mgr, W H Fried-
" Earl A, " s	rich; vice pres, G F Fellen-
Hawes Herbert A, auto repairs, 14 N	berg; sec-treas, G S Milhan
Monroe; res 45 N Monroe	Hellenberg Gustav, 201 S Jefferson, mfr
" Mrs Anna J, " "	" Mrs Paulina, " "
" Charlotte E, " s	" Karl, " musician
" Helen H, " s	" Arnold, " s
" Mrs Emma C, 113 N Fremont, w	" Bernard, " s
Hawks Albert P, 155 W Pearl, r	" Arthur, " s
" Mrs Virginia C, " "	" Huldah, " s
" Minnie C, " clerk	" Otto, 245 S Jefferson, H
Hawley Augusta D, 137 N Clay	" Mrs Nellie, " "
" Wm D, 274 Grand, auto agt	" Armond, " u
" Mrs Mary J, " w	" Pauline, " u
" Lewis L, 119 N Polk, r	Helm Mrs Catherine, 120 N Jeff, w
" Mrs Alice E, " "	Helrigel Wm H, 90 S Monroe,
" John, 324 W Chicago, r	buttermaker
" Mrs Jennie, " "	Hemingway Abbott B, 137 Taylor, Br



Hendrick Loren I, 151 Morse, Ly	Herlan Frank D, 165 W Chicago, clerk
" Mrs Vira, " Pr	" Thomas H, 29 Clark Ave, Ho
" L Wayne, "	" Mrs Anna M, "
Hendricks Mrs Jessie, 71 S Hudson	" Thomas H, Jr, " u
Henneghan John T, 70 S Jefferson, Ti	Hermann Joseph, 34 N Fremont, S P S florist
" Mrs Queenie M, "	" Mrs Della, "
" Delia M, " s	Herring Stanley, 31 Harrison, lab
" John, Jr, " u	" Mrs Mattie, " L
" Mrs Anna, " w	Hewitt Rev John , rector St Mark's Episcopal Church; res 57 Hull
Henning & Wicker , 57 W Chicago, hardware, bicycles, and a very complete line of sport- ing goods, phone 178-J; A W Henning, Geo B Wicker	" Mrs Margaret J, "
Henning Adolph W, cor Mich Ave and E Chicago, merchant	Hiatt John F, 56 E Washington, r
" Mrs Elizabeth, "	" Mrs Josephine E, "
" Joseph, 26 Harrison, lab	" Florence E, " teacher
" Mrs Amelia, "	Hibbard Frank A, 36 W Pierce,
" Josephine F, " bookkeeper	" Mrs Jennie F, " [blacksmith
Henry Frank, 33 N Monroe, lab	" Mrs Mary, 112 E Pierce, w
Herendeen Chas E, 100 S Hudson, teamster	" Mabel, " Ho
" Mrs Mary D, "	" Perry A, 191 Jay, R
	" Mrs Eunice A, "
	" Khrystel E, " s
	" Francis P, " s
	" Helen L, " s
	" Laura, " s

It's very human and perfectly natural to want to feel absolutely confident that your grocer will give you a square deal, both as to the quality of his goods and the prices he charges you for them. Have you tried

A. L. HEIMBACH

For GROCERIES MEATS

Every item of stock in this Store and Market is carefully selected, and you are entirely safe in ordering by phone. The number is

 **24** 

Teas, Coffees, Spices and Canned Goods are Specialties here

5 WEST CHICAGO ST., COLDWATER

Hickey Matthew L D , mason, phone	Hilborn Wm E , 192 E Washington, Br
674-M; res 109 Pierson	" Mrs Lizzie E, " P
" Mrs Minnie E, "	" Ward W, " P
" Jared M, 22 Elizabeth, clerk	" Henry A, " P
" Mrs Viola F, "	Hildebrand Louie F , 210 E Pearl,
" Bridget, 16 Pelton, dom	" Mrs Mary, " [farmer
" Rose, " dom	" Mrs Minnie, 151 Walnut, w
" Jesse J, 314 Marshall,	" William, 60 River, teamster
" Mrs Sarah H, " [drayman	" Mrs Sadie, " "
" Carl H, " au	Hildebrandt Otto F , 55 E Wash, R
" Harold J, " clerk	" Mrs Marie, " s
" Ada H, " s	" Alma L, " s
" Margaret M, " s	" Gertrude O, " s
" Lorenzo H, " s	" Martin, " u
" Lorene Anna, " u	Hill Mrs Maude , 78 Green, w
" Mrs Bertha E, 525 Grand, w	" Lloyd, " clerk
" Joseph H, 91 Pierson, au	" Fern, " s
" Mrs Matilda E, "	" Wilma, " s
" Carrie E, " s	" Jessie, " s
" Joseph R, " s	Hills Walter , 25 S Railroad, Ry
" Josephine M, " s	" Mrs Mary, " u
Hickok Robt E , 160 Walnut, H	" Irene G, " P
" Mrs Merle F, " s	" Russell, 87 Jackson, P
" Leroy L, " s	" Mrs Leona, " u
" Dorothy B, " u	" Robert R, " lab
" Bert R, " u	Hillborg Fred , Hilton's farm, lab
" Mary A, " u	" Mrs Marguerite, " "
Hicks C Adelbert , 105 Henry, carpenter	" Ruth, " s
" Mrs Anna A, " s	" Kristina, " s
" N P, 27 E Pearl, R	" Carl, " s
Hiesrodt Geo E , 26 Race, lab	Hilliari R Clyde , 44 Grand
" Mrs Eva G, " "	" Mrs Carrie G, " s
" Helen M, " clerk	" C Rolland, " s
" Roy H, 200 N Clay, emp Gas Co	" K Alice, " s
" Mrs Agnes B, " bookkeeper	Hilton T A , clothing and gents' fur-
" Jay, 45 N Hanchett, horseman	nishings, trunks and traveling
" Mrs Clara E, " dep co clerk	goods, shoes for men, women
" Marcus F, 115 S Monroe,	and children, 20-22 W Chi-
" Grace E, " [truant officer	cago; residence 109 W Pearl
" James L, 324 Grand,	" Mrs Eunice A, " "
rural mail c'r	" Alfred W, 68 S Clay, clerk
" Mrs Anna B, " s	" Mrs Mabel L, " "
" Margaret E, " s	" Mrs Mary, 62 Elm, w
" J Royce, " s	" John, 156 S Jefferson, P
" Dorothy O, " s	" Max C, 59 S Clay, s
" Mrs Eva, 6 S Monroe, cook	" Alberta, 49 Henry, s
" Helen, " waitress	
Higgins Gertrude K , 89 Jackson, s	
Hilborn Edward C , 121 Elm, R	
" Mrs Dora, " D	
" Ellen L, " D	
" Arlene, " s	

In Women's and Children's
Ready-to-Wear you will find
perfect satisfaction at
WOODWARD & SON'S

601 *Mr. William Robertson*602 *Mrs. John H. Alexander*603 *Miss Alice Hartman*604 *Mr. William B. Duncan*605 *Mrs. Thomas Roy Irving*606 *Mrs. Henry Benson Richardson*607 *Miss Bertha Hammond*608 *Mr. Charles Wellington*609 *Miss Ruth Edwards*610 *Mrs. Edward Brenneman*611 *Mrs. George Arnold Lee*612 *Mr. Charles Beveridge*613 *Mrs. Edward John Bridge*614 *Miss Helen Monahan*615 *DR. CONRAD CUNNINGHAM*616 *MR. DAVID HARWOOD*617 *MR. WALTER BOSTICK*

CALLING CARDS

Attached are shown some of the styles of Engraving which we furnish. *W. C.* Prompt service and perfect satisfaction guaranteed in every case.

W. C. BAILEY,

Printer,

9 North Monroe Street



Himebaugh Mrs Sarah F, 59 E Pearl, w	Holden George A, 25 Wat, carpenter
" Edgar E, 462 Marshall,	" Mrs Emma I, " s
" Mrs Mae, " [horseman	" Golda S, " s
Hinkle Frank, 90 W Chi, horseman	" Naida S, " s
Hitchcock Rev Benj F, pastor F M	" Gladys, " Pr
Church, res 145 S Jefferson	Holdridge Leroy L, 323 W Chi, soldier
" Mrs Alice H, " "	" Mrs Lillian J, " "
" Burton F, " u	Holiday Gertrude L, 72 Wat, Bx
" Benson E, " u	" Joel, 160 S Hudson, P
Hoben Anna J, 104 N Clay, clerk	" Mrs Junia, " phone op
Hodges Mrs Wava, 48 Division	Holland Austin, 708 W Chi, painter
Hodgkins Fred, 41 E Montgomery, Ho	Hollenbeck Mrs Cynthia, 105 S Monroe, w
" Mrs Lucy A, " "	Holmes L Jay, 151 Marshall, horseman
" Mary, " Ho	" Mrs Emily R, " "
" Ethel, " phone op	" Florence M, 58 W Pearl,
Hodgman Willis E , abstracts of	city librarian
title, insurance and convey-	" Burdette, 16 Munson, lab
ancing, 7 W Chicago;	" Mrs Elizabeth, " "
residence 121 W Pearl	" Mrs Iva B, 297 Hull, w
" Mrs Cornelia W, " "	" Opal L, " u
" James W, " s	" Arnold G, " u
" Charles E, " s	" Clifford, mach shop, 90 W Chi
" Albert B, " s	" Mrs Edith, " "
" Helen, " s	" Marvel, " "
" Mary N, " s	Holt Charles F, 94 Wat, Ho
" Daniel, " s	" Mrs Inez R, " "
" Willis E, Jr, " s	" Homer B, 299 W Pearl, carpenter
" Ann, " u	" Mrs Hannah, " "
Hofert Ernest A, 40 Williams, lab	" F Horace, " s
" Mrs Viola P, " "	Holway Edward A, 159 S Clay, P
" Marion Belle, " u	" Bessie C, " bookkeeper
Hogue Mrs Christine, 148 Walnut, D	Home Bakery , see Geo L Snyder
Holbrook Dr Arthur G , physician	Honeywell Mrs Florence, 99 Hull, Pr, w
and surgeon, new Clarke	" Woodward H, emp Holland
Block; res 170 E Chicago	Furnace Co; res 12 Peckham
" Mrs Mabel W, " "	" Mrs M Pearl, " "
" George T, " s	Hoosier Shoe Manufacturing Co ,
" Phyllis, " s	52-70 Abbott; pres, RE Clarke;
" Shirley E, " s	sec, ER Root; treas, HAClose;
" Edith E, 13 Waterman	mgr, Walter H Tuttle
" Ralph A, 141 S Hudson, P	Hoover Mrs Susannah A, 62 Smith, w
" Mrs Letha M, " "	Hopkins George S, 8 Cutter, drayman
" Max A, " s	" Mrs Ada, " "
Holden Carl B, 219 Division, teamster	" Seymour, 377 N Hudson, lab
" Mrs Margaret, " "	" Mrs Rosa, " "
" George, " s	" Lillian, " u
" Mildred, " u	Horkey John, 24 S Monroe, lab
" Cora J, " u	Horning Wm F, 175 Waterman, clerk
" Carl B, Jr, " u	" Mrs Sadie A, " "
" Mrs Minerva, 57 Cutter, w	" Lynn E, " s
" G Frank, 295 Cutter, lab	Horton Frank L, 107 Division, P
" Berton, " lab	" Mrs Estella M, " "

Hotel Comfort, 58-60 S Monroe; Mrs Rebecca Myers, propr	Howe Emery D, 35 E Alden, p o inspector
Hotel Emery , cor S Monroe and Park Ave; European plan, steam heat and baths; phone 90; Emery L Carpenter, propr	" Mrs Clara, " s
Houck Frank, 109 N Polk, Ce	" Lucille, " s
" Mrs Jennie, "	" Mrs Clara L, 175 E Wash, office clerk
" Rolene, " s	Howes Mrs D C, 24 N Jeff, w
" Arlene, " s	Howell Marie, 190 E Pearl, teacher
" Marjory, " u	" Augusta, 73 Division, teacher
" Forrest, " u	Hoyt Charles E, 192 N Clay, lab
Houghtaling Wm, E Chicago St, stock buyer	" Mrs Laura V, "
" Mrs Virginia, "	" Orin W, 335 Grand, farmer
" Frank P, 40 Morse, auto livery	" Mrs Sadie E, "
" Mrs Cora, "	Hub Pool Parlors , 10 W Chicago, J E Pelkie, propr; choice line of cigars; phone 180
" Justice J, 16 W Pearl, r	Hudson Henry, 172 Perkins, P
Howard Mrs Helen D, 204 N Hudson, w	Husted Henry, 136 E Pearl, r
" Kathryn M, 34 Marshall, s	" Mrs Sophronia A, dressmaker
Howe Chas F , attorney, 10 W Chi; residence 185 Marshall	" Louis C, 62 Charles, r
" Mrs Ruth C, "	" Mrs Alice, "
" Mrs Frances C, 13 Wat, w	Hueston John W, 200 E Chicago
" Mrs Emma L, 179 Marshall, w	" Mrs Marta B, "
	" Jack W, " s
	" Alexander, 128 Division, r
	" Mrs Letitia, "

Home Bakery

WE ALL ENJOY THE "HOME" TASTE IN

Bread, Pies, Cakes, Friedcakes, etc.

And that is just the satisfaction you find in our goods, the HOME flavor in everything

Special Orders Given Prompt Attention

PHONE 160

GEO. L. SNYDER, Prop'r

44 East Chicago St., - Opposite Masonic Temple

Huff Chas B, 141 Hull, clerk
 " Mrs Cora M, " s
 " Leona L, " s
 " George W, " s
 " Leo D, " s

Hufnagle Emma, 214 Grand
 Hughey Mrs Elizabeth, 237 Perkins, w
 " William, " s

Huginin Andrew W, 109 E Pearl, paint
 " Mrs E Agnes, " s

Humphrey Leonard F, attorney, 18
 West Chicago; res 21 N Jeff
 " Mrs Cora M, " s
 " Victor S, " s

Hungerford Virgil U, general real
 estate, loans and insurance,
 42 W Chicago; res 4 Park St
 " Mrs Clara M, " s
 " Gladys L, " s
 " Ruth E, " s
 " Helen W, " s
 " Marshall J, " s
 " Albert S, 289 Marshall, r
 " Floy A, " teacher
 " Emily E, 190 E Pearl, teacher

Hunt Mrs Helena M, 28 E Pierce
 " J Neafie, 190 N Fremont, clerk
 " Mrs Pearl V, " Pr
 " Mrs Elizabeth S, 114 S Monroe, w

Hurley Frank A, 200 Perkins, Ce
 " Mrs Lena M, " s
 " Lawrence J, " P
 " Margaret P, " D
 " Leo E, " s
 " Paul F, " s
 " Jacob W, 194 S Clay, cigarmkr
 " Mrs Emma C, " s
 " Ervin L, " blacksmith
 " Oneita, " s

Hurst Mrs Maria, 145 E Park Ave, w
 " John W, 149 E Park Ave, w
 " fireman
 " Mrs Edna L, " s
 " Mrs Harriet M, 157 Wat, w
 " Nina V, " s

Hutchins L Alton, 67 W Wash, chemist
 " Mrs Georgia, " s
 " Elizabeth J, " s
 " Mary E, " u
 " Willard B, 71 N Hancock, city fireman
 " Mrs Ida B, " s
 " Mrs Mattie, 223 Henry

Hutchins Alphonso E, 72 W Wash, lab
 " Mrs Diana, " s
 " Blanche, " office clerk
 " Hazel, " teacher
 " Harry B, " Ce
 " Clyde, 40 River, drayman
 " Mrs Sadie, " s
 " Alice, " u
 " Doris, " u

Hutchinson Chas S, 16 Branch, teamstr
 " Mrs Catharine E, " s
 Hutter Mrs Mary, W State, w
 Hyde Mrs Tirzah, 151 N Fremont, w
 " Mary O, " s

I
 Ideal Candy Store and Ice Cream Par-
 lor; see Lopez Bros

Imber James, 133 S Clay, lab
 " Mrs Margie, " s
 Inde Frank, 44 Sherman, Ce
 " Mrs Mary, " s
 " Bernice, " s
 " Edward, " s
 " Martha, " s
 " Henry, 160 Henry, lab
 " Margaret, Hotel Emery, cook

Ingram Mrs Marcia M, 85 Hull, w
 Inman Leola, 155 Perkins, s
 Ireland Bernice, 54 E Chicago, teacher
 Ives Mrs Elizabeth, 126 W Pearl, w
 " Jessie, " stenographer

J
Jackson John T, mgr Tibbits Opera
 House and city bill poster;
 residence 51 N Clay

" Mrs Huldah, " s
 " Phyllis A, " music teachr
 " John, Jr, " s
 " William M, 77 Pierson, tinner
 " Mrs Kate M, " s
 " Mrs Lilla M, 115 Perkins
 " Elizabeth H, " stenog
 " Olive M, " s
 " Bernice, 73 N Monroe, dom

Jacob Thos H, dry goods, shoes and
 clothing, 68 W Chicago; res-
 idence same
 " Abram, 68 W Chicago, clerk
 " Mrs Marie, " s

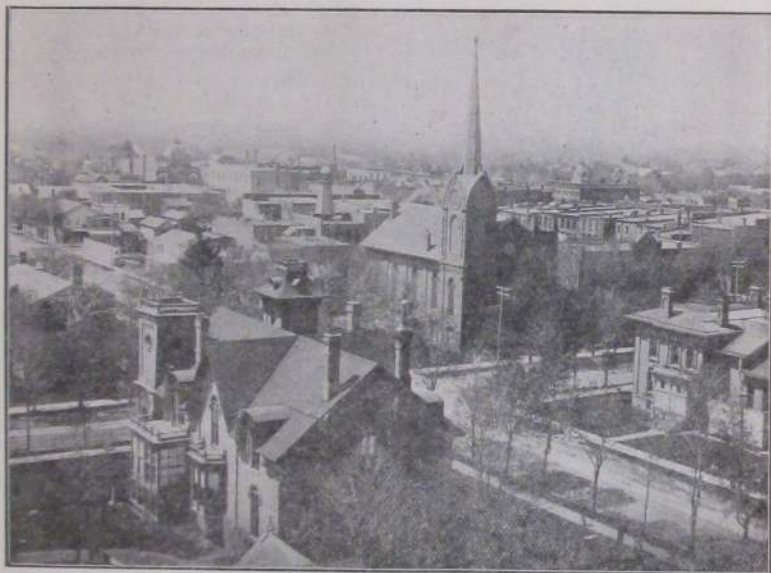

BIRDSEYE VIEW FROM THE TOWER OF THE LINCOLN SCHOOL BUILDING



V. U. HUNGERFORD

Real Estate

Money Loaned, Surety Bonds,
FIRE INSURANCE

If you have property that you
want to move, list it with me—

**WITH MY ASSISTANTS I
CAN MOVE ANYTHING!**

Phone No. 252

42 WEST CHICAGO STREET,

COLDWATER, MICHIGAN

Jacobs Wm H,	67 E Wash,	Br	Johns Arthur,	8 Conover,	P
"	Mrs Annetta,	"	"	Mrs Ethel,	"
"	Annetta Zola,	"	"	Ralph B,	"
"	Ivel E,	"	"	Earl C,	"
"	Geraldine,	"	"	Carlton,	"
"	Genevieve F,	"	"	David,	45 E Park Ave,
"	Geo W, 112 Waterman,	"	"	Mrs Lucinda,	"
	harnessmaker		"	Leonard,	"
"	Mrs Mary E,	"	"	Loren R,	"
"	Louise,	320 Jay,	"	George W,	274 W Pearl,
Jagger Joseph H,	19 S Clay,	r	"	Mrs Lauretta,	347 N Hudson
"	Mrs Hattie M,	"	Johnson Clayton C,	attorney, new	
Jasper Belle,	100 N Fremont,	D	"	Clarke Block; res 189 W Chi	
Jeffers George W,	shoe repair shop,		"	Mrs Mae A,	"
	32 E Chicago, first class hand		Johnson Harold A,	73 W Chicago;	
	work promptly done;			agent for Maxwell and Oak-	
	residence 186 E Wash			land automobiles; supplies	
"	Mrs Henrietta,	"		and gasoline; phone 681; res-	
"	Austin, 86 Clarke Ave,	lab		idence 64 Grand	
"	Mrs Ella,	"	"	Mrs Mabel,	"
Jenkins Archie,	25 Harrison, machinist		Johnson Byron S,	153 W Chicago,	
"	Mrs Marie,	"		merchant	
"	Lester A,	"	"	Mrs Ada M,	"
"	Francis G,	"	"	Wayne R,	"
"	Alman T,	83 Coombs,	"	Howard A,	81 Charles,
"	Mrs Ollie,	"	"	Mrs Emma,	"
"	John,	33 N Hanchett,	"	Chas L,	265 Marshall, painter
Jenks Hazel,	137 S Clay		"	Fred B,	397 W Chicago,
Jennings Chas A,	99 Grand,		"	Mrs Lizzie,	"
	supt Gas Co		"	Harvey W,	"
"	Mrs Vera M,	"	"	Rena M,	"
"	Lorelie E,	"	"	Leon H,	"
"	Kirwan A,	"	"	Kenneth J,	"
Jensen H P,	37 N Monroe,	r	"	Raymond L,	"
"	Mrs Betsey A,	"	"	Albeata,	"
"	Mary,	"	"	Mary E,	"
Jepson Lee H,	108 Harrison,	tinner	Johnson Harry E,	subscription	
"	Mrs Josephine,	"		agency; also agent for nur-	
"	Herbert F,	"	"	sery stock; res 154 E Pearl	
"	Catherine,	"	"	Mrs Ethel,	"
Jerome Arthur,	E State St,		"	Chase,	"
	S P S engineer		"	Dean,	"
"	Mrs Lena B,	"	"	Clytia,	"
Jeserich Naomi,	S P S,	teacher	"	Jennie,	"
Jewell Harry W,	64 S Jefferson,	P	"	Roy,	87 Jackson,
Joe's Novelty Store,	dealer in post		"	Mrs Ethel E,	"
	cards, books and novelties;		"	Willis T,	228 Grand,
	J and F Crosby proprs; 65		"	Mrs Nevah V,	"
	West Chicago		"	W Wayne,	"
			"	Pauline N,	"
			"	Evalyn M,	"
			"	Hal S,	65 Waterman, actor
			"	Albert A,	328 E Wash,

For Good Printing
See W. C. BAILEY

Johnson T E, supt city schools;
residence 110 W Pearl

" Mrs Mildred M, " s
" Stanley H, " s
" Patricia Hope, " u
" Carl F, 98 E Wash, decorator
" Mrs Gertrude H, "
" Daisy A, " s
" Robert C, " u
" Lewis V, agt Standard Oil Co;
residence 143 E Wash
" Mrs Nancy, "
" Lemoine, " s
" Mary, " s
" Helen, " u
" Herbert P, 25 Pelton, salesman
" Mrs H Luella, "
" Charles A, " s
" Hazel C, " s

Jones Mrs Rebecca, 50 N Hanchett, w

" Claude A, " teacher
" Della M, "
" Hannah A, 152 Morse
" William, 99 W Chicago, P
" Mrs Mabel, 80 E Pierce, teacher
" Harold T, " s
" Jesse E, 98 Harrison, lab
" Mrs Stella M, "
" Fay A, " s
" Irene R, " s
" Dale R, " s
" Sadie B, " u
" Ray A, " u
" Henry R, 82 Charles, lab
" Chester A, 391 S Jeff, cook
" Mrs Fern, "
" Emerson J, " u
" Ellaine B, " u

Jordan John W, 89 E Montg, Ho

" Mrs Nettie L, " Pr
" Geneva L, " s
" John E, " s
" Mrs Gertie, 12 S Monroe, waitress
" Oscar, 296 S Jefferson, Con
" Mrs Clara, " Ho
" Virginia, " s
" Mrs Dora, 53 W Montg, w
" Cora, "
" Ralph E, "

Juckett Eugene, 8 Green, Sc

" Mildred, " s
" Millicent, " s



SOLDIERS' MONUMENT

June William, 146 E Wash, teamster

" Mrs Emma, " Pr
" George D, 240 Perkins, r
" Mrs Lida A, "

K

Kaiser Jessie, 85 W Wash, clerk

Kappler George H, 155 Henry, plumber

" Herman C, " s

Kavanagh Anna, 162 Walnut, clerk

" James, Hotel Emery

Keating Mrs Alice P, 146 E Pearl

Keel Neva, 55 W Pearl, s

Keeley Josie, 104 N Clay, stenog

" Mrs Mary, 148 Taylor, w

" Nellie, 19 E Pierce, dom

Keene Rev Claude M, pastor

Church of Christ; residence

86 Daugherty

" Mrs Sarah E, "

" Paul A, " teacher

CHAS. L. KEEP

INSURANCE

AGENCY...

Room 2 Bovee Block - Phone 409-M

21 Strong Companies

REPRESENTING OVER

\$100,000,000.00



SAFE, SOUND, SURE. No
occasion to worry if your policies are written by this Agency. We carefully safeguard your interests and watch expirations. You will never burn out with a "dead" Fire Insurance Policy.

FIRE

CYCLONE

PLATE GLASS

HEALTH & ACCIDENT

INSURANCE

Surety Bonds Furnished
Pension Business in All its Branches

Keep Chas L., general insurance and pensions, room 2 Bovee blk; phone 409-M; res 70 Marshall
" Mrs Lola W, " "
" Gertrude H, " s
" Kathryn L, " s
" Mrs Sarah R, 36 E Alden, w
Keller Wm B, 70 S Monroe, r
Kelly Patrick, 110 Clark St, lab

Kellogg Orlando G., dairyman; phone 459-W; res 27 Park Place
" Mrs Florence, " "
" Clara, " s
" Marvin, 156 S Jefferson, P

Kelsey Watson H, 44 W Alden, c t
" Mrs Mary E, " "

Kemp Walton, 214 N Hudson, grocer
" Mrs Inez, " "
" Mabel I, " s
" Max D, " s
" George A, 87 Coombs, grocer
" Mrs Minerva E, " "

Kempster Stephen W., W Garfield Ave, farmer
" Mrs Maria, " "
" Carrie, " teacher
" Florence A, " s

Kennard Walter, 251 Marshall
" Mrs Maude H, " "
" Helen J, " s

Kerley Mrs Mary, 224 E Chicago, w
Kerr Hardware Co., 61 W Chicago, hardware of all kinds, robes, blankets, etc; dealers in grain and seeds; A Kerr and C S Vincent; phone 29

Kerr Andrew, 185 W Chicago, merchant
" Mrs Alice C, " "
" Rollin A, " clerk
" Mrs Henrietta, 12 Taylor, w
" Robert A, " clerk

Kerr Bessie, propr Hat Shop and Art Store, 7 S Monroe; res 71 W Pearl

Kester Herman, 111 Marshall, Ho
Ketcham Henry W, 134 S Monroe, r
Keyes Charles C, 40 Orchard, r
" Mrs Eureka A, " "
" Albert, 61 Sherman, u

Kibbe Edward, 16 N Monroe; eave-troughing, roofing, etc; jobber of sheet metal; res 193 Church
" Mrs Cora E, " "
" Howard, " clerk

Kibbe Albert R , mgr Chandler box factory; res 108 S Clay		Kingsley Pharmacy , drugs, books, painters' supplies, toilet arti- cles, art goods, photo mater- ials, etc, 21 W Chicago; W L and O R Kingsley, proprs	
" Mrs Elizabeth A, "		Kingsley Wilbur L , 235 E Chi, druggist	
" William H, " s		" Mrs Florence M, " u	
" Frederick A, " s		" Robert G, " u	
" E Winifred, " s		" Ogden Rea, 142 Hull, merchant	
Killinger Edwin S , 71 Waterman, Ce		" Mrs Elizabeth J, " u	
" Mrs Dora B, " s		" Ruth Lucile, " u	
" Pauline, " s		Kinney Richard R , cor State & Grand,	
Kimble Norman C , 209 Grand, R		" Mrs Mary A, " [poultry	
" Mrs Edith P, " u		" Richard R, Jr, " s	
" Alfred, 28 Waterman, P		" Mrs Susan, 24 S Hanchett, w	
" Mrs Eva, " u		" Carl, " R	
King William H , with the Milnes Supply Co; res 11 Park Place		" Mrs May, " u	
" Mrs Anna M, " u		" Alice, " u	
" Helen A, " s		" Mary A, clerk S P S	
" Catherine A, " s		" Arthur J, Morgan's store,	
" Herschel W, " u		" Mrs Bernice L, " [clerk	
" Mrs Hettie M, 64 S Fremont, w		" Maxeine M, " s	
" Charles C, 107 Marshall, c t		Kinsman Mrs Dora A , 136 Peckham, w	
" Mrs Alma C, " Ho		Kirk Wilfred L , 67 Smith, Pr	
" H Clizbe, " s		" Mrs Cora M, " s	
" Mrs Henrietta, 235 Marshall, w		Kiser Amy , 110 W Pearl,	
" Florence R, " dom			
" Roxie E, " Ho			
" Mrs Helen F, 150 Grand			

Kingsley Pharmacy

DRUGS  BOOKS

SCHOOL SUPPLIES = PHONE 190

* PRESCRIPTIONS OUR SPECIALTY *

21 West Chicago Street

THE STORE OF STANDARDS

Kitchel Horace, publisher Reporter,
res 11 E Chicago

" Mrs Grace N,

" Ruth,

Kleindinst Gerald E, fine job print-
ing, calendars a specialty; 12
North Monroe; res 150 S Clay

" Mrs Verbia M,

Klemm Carl, 71 Jackson, meat cutter

" Mrs Lora B,

Klingler Amon J, 99 E Chicago, mfr
A J Klingler Printing Co, 16 W Chi;
S E Brewer, mgr

Klink Lorene, 171 Grand, clerk

Klock Geo W, organist First Baptist
Church, teacher of the piano,
also vocal music;

residence 137 N Hanchett

" Mrs Jennie M,

" Maurice R,

Kloosterman John, propr Coldwater
Bread Co; res 145 Marshall

" Mrs Edith,

" Carl F,

" Albert G,

" Louis,

" Gerald H,

Knapp Frank E, prosecuting attor-
ney; office room 1, Bovee blk;
residence 23 Elm

" Mrs Cora H,

" Ione E,

" Edward A,

" Auttie, 144 Walnut

" William A, 172 Jackson

" Mrs Mary M,

" Virginia D, 159 Jackson, D

" Edith C,

" Geo W, 223 Church, r

Knauss Samuel, 148 Church, r

" Mrs Jemima,

Knecht Samuel, 253 E Pearl, r

" Mrs Sarah J,

Knepp Henry J, 131 N Jeff, carpenter

" Mrs Adella C,

" Mrs Ella A, 27 Green, w

Knepper John, N Mich Ave, dairyman

" Mrs Gertrude,

Knight Glenn, 28 E Montgomery, Ho

Knowles Ornon, 101 N Polk, lab

" Mrs Anna,

" Phillip,

" Leo O,

COLDWATER BREAD CO.

WHOLESALE MANUFACTURERS OF BREAD

ASK FOR IT



ASK FOR IT

Always ask for the "BUTTER FLAKE" BREAD

56 So. Monroe St.

JOHN KLOOSTERMAN

Knowles Vern, 39 Sherman,	Br	Lampman Mrs Lizzie E, 104 Jackson, w
" Mrs Bertha K, "		" George W, 304 E Wash, soldier
" Louise A, "	u	Lane Mrs D Amanda, 76 Marshall, w
" Vern F, "	u	" Fred W, 97 Marshall,
" Herman, "	u	granite cutter
" Bert F, 61 Sherman,	P	" Mrs Carrie, "
" Mrs Mabel E, "		Langohr Tena L, 30 N Jeff, bookkeeper
" Melvina, "	u	" Louis, " P
Knowlton Mrs Emila S, S P S, nurse		" Elsie, " nurse
Koch Elnor H, 31 Pelton,	s	Lape Harley J , moving and truck-
Kollmorgen Wm J , c t; celery, veg-		ing; phone 636; res 269 W Pearl
etables and fruit, phone 629-M;		" Mrs Harriet E, "
residence 419 W Chicago		" Leon H, " u
" Mrs Anna M, "		Harvey Earl, 264 W Pearl, lab
" William C, 28 Mill,	Ce	" Mrs Harriet, "
" Mrs Charlotte, "		" Lavern, " s
" Lillian, "	M	" Olive P, " u
" Frederick C, 87 Charles,		Larrabee Samuel O, 293 Hull, carpenter
pressman		" Mrs Ella, "
" Mrs Minnie, "		" Hazel M, "
" Charlotte R, "	s	" Vera E, " s
" Frederick W, "	s	" Winfield O, 34 Cutter, mason
" Robert G, "	u	" Mrs Amy, "
Kramer Mrs Minnie, 60 Elm, dressmkr		" Samuel J, " u
" Benjamin, "	P	" Wayne H, " u
Krause Anthony A, 198 Morse,	Pr	Latta Mrs Rose, 300 W Pearl, w
" Mrs Florence A, "		
Kucza Mrs Violettena, 289 S Jefferson		
" Joseph, "	Ce	
Kutcha Michael, 55 W Alden, teamster		
" Mrs Josie A, "		
" Leo, "	u	
Kutchey Mrs Pearl, 19 Race,	w	
" Elizabeth, "	s	
" Vincent, "	u	
Kyser Andrew M, 242 Grand,	H	
" Mrs Nellie, "		

L

Lake Albert M, 214 Race,	engineer
" Mrs Florence, "	
" Madelene, "	u
" Marian C, "	u
" Mina I, "	u
" Paul L, 152 Jackson,	Ce
" Mrs Ruth D, "	
Lamb Rose M, 263 N Hudson,	Pr
Lamont Rev G C, pastor First Baptist	
Church, res 77 Division	
" Mrs Ida M, "	

MOVING AND TRUCKING

With Large Auto Truck

BY

H. J. LAPE

269 West Pearl Street

COLDWATER

Phone 636

MICHIGAN

Laura John F, blacksmith, 40 South
Monroe; res 85 Taylor
" Mrs Frances, "
Lawrence Mrs Matilda, 142 Perkins, w
Leach Edward, 16 N Monroe
Leaf William H, 155 E Park Ave, Ry
" Mrs Hazel B, "
" May B, " s
" Henry, " u
" Margaret L, " u
" Albert E, 148 Perkins, carpentr
" Mrs Jennie, "
Leaman Francis C, 391 S Jeff, realest
" Mrs Minnie, "
Leavy Patrick J, 219 Division, Ry
" Mrs Cora, 222 Division
" James P, " s
" John J, 216 Division, Ce
" Mrs Margaret, "
Lee Bros, general and builders' hard-
ware, 38 W Chicago; H F and
C R Lee
Lee Herbert F, 253 W Chicago, merchant
" Mrs Kate E, "
" Bernice Chandler, " u
" Clarence R, " merchant
Legg Lumber Co, corner Pearl and
S Monroe; all builders' sup-
plies; E D Legg, manager
Legg Edward D, 29 E Pierce,
lumber dealer
" Mrs Nellie L, "
" Hazel V, "
" Llewellyn E, "
emp Legg Lumber Co
Legg Dr Frank G, physician, 44 W
Chicago; res 150 N Hudson
" Mrs Carrie S, "
" Mrs Sarah I (aged 92), " w
" Mrs Jessie, 71 W Pearl, w

W. W. LIBHART

REPRESENTING

The Travelers Insurance Co.

OF HARTFORD, CONN.

Selling LIFE, ACCIDENT, & HEALTH
INSURANCE

Telephone Number 300

Legg Mrs Chas N, fire insurance;
phone 494-W; res 106 E Cbi
Legge Henry, 33 N Monroe, boarders
" Mrs Harriet H, "
" Ernest H, " machinist
Leggett Mrs Beatrice, 304 Marshall, w
Lehmann Mary, 33 Morse, s
Leidy John A, 30 E Pierce, r
" Mrs Etta, "
Leiter Arthur, 420 Morse, farmer
Lennon Michael, Hotel Emery,
cigarmaker
Leonarda Sister M, 90 Harrison, teacher
LeRoque Ray J, 142 E Pearl, au
" Mrs Bernice T, "
" Gilbert R, " u
" Phillip D, " u
Lesh Wm H, propr Arlington,
res same
" Mrs Frances, "
Letts Mrs Jennie, 188 Marshall
" Harry V, 132 Perkins, teamster
" Mrs Dama E, "
Lewis Orin R, 80 Tibbits, cement wkr
" Mrs Mary A, "
" Harry D, " s
" Carl E, " s
" Edwin E, 150 Grand, r
" John J, 111 Marshall, farmer
" Mrs Laura A, 125 Division, w
" Mrs Mae, 103 Morse, waitress
" J Howard, " bell boy
Libby, McNeill & Libby, packers of
pure food products, Jay St
& N Y C Ry; Chas S Church,
mgr
Libhart Wm W, agent Travelers'
Insurance Co of Hartford,
Conn; res 152 Church
" Mrs Louise L, "
" Lucile M, " s
" Gordon L, " s
" James C, " s
Lilly Bernard, 124 S Clay, gardener
" Mrs Joanna, "
" Charles J, " s
" Martin, 89 S Jefferson, painter
" Mrs Ellen M, "
Lincoln James H, 236 Perkins, teamster
" Mrs Clara C, "
" Bertha L, " s
" Leona B, " s
" Hazel G, " u
" Frances P, " u

Lind Harry H, 36 Hull, bookkeeper		Lobdell Frederick W, 298 W Chi, c t	
" Mrs Lida W, "		" Mrs Marguerite, "	
" Harriette A, "	s	" Helen M, "	s
" Jas Spofford, "	s	" Lawrence F, "	s
Lindahl Anna, 299 E Chicago		Locke Geo B, 115 N Hudson, farmer	
Lindley Evert J, 10 Perkins, R		" Mrs Martha A, "	
" Mrs Fannie M, "		" Mildred L, "	s
" Paul J, "	s	Lockerby Mrs Elsie, 65 N Jefferson, w	
" Ernest E, "	s	Lockwood Grant U, 60 W Montg, mason	
" Carl D, "	u	" Mrs Emma F, "	
Lint Clela, 246 N Hudson, s		" Donald J, "	L
Lippincott Mrs Elnora, 25 E Montg, w		" Ethel M, "	
Lipps George F, 159 Hull, r		" Bertha M, "	s
" Mrs Emerett, "		" Marguerite P, "	s
Little Emerson W, 140 Jackson, P		" Mabel, "	s
" Mrs Nettie M, "		" Ruth L, "	s
Livermore Lloyd L , County School		" Adelbert E, 27 Church, r	
Commissioner, res 173 Church		" Wm S, 41 Hull, pharmacist	
" Mrs Marguerite, "		" Mrs Marie, "	
" Robert L, "	u	" Marjorie, "	s
Livingston Mrs Lucretia, 420 S Clay, w		" Dorothy, "	s
" W Henry, 146 Morse, r		" Ruth, "	s
" Mrs Huldah E, "		" Mrs Kathryn B,	
Lloyd Chas W , see Service Garage;		" 241 S Sprague, w	
residence 137 Hull		" Philip B, "	u
" Mrs Mary M, "		" Bessie C, 89 S Jefferson, s	
" Lois A, "	u		

LEGG LUMBER CO.

E. D. LEGG, Mgr



Logan Bernice, 133 W Pearl, stenog
 Long Simeon D, 78 Waterman, r
 " Mrs Hannah M, " "
 " Mrs Letta, 27 N Polk, w
 " Gideon, 127 W Chicago, lab
 " Mrs Mary E, " "
 " Mrs Callie, 71 Sherman, dressmkr
Loomis Arthur J, ladder mfr, phone
 568; residence 29 Cutter
 " Mrs Celia, " "
 " Carl A, " ladder mkr
 " Vida, 199 W Pearl, dom
 " J Franklin, 92 Walnut, r
 " Mrs Charlotte, " "
 " Harvey B, 95 Elm,
 " Mrs Della, " [horse trainer
 " John D, 115 Walnut, clerk
 " Mrs Ethel, " "
 " Catherine E, " s
 " Robert W, " u
 " Raymond C, " u
 " Loraine M, " u
 " Sumner A, 248 W Chicago, Ti
 " Mrs Frieda M, " "
 " Caroline M, " u

RELIABILITY

In buying Footwear you must depend on
 your dealer—there is no other way.

This store,

Established in 1877

Has fairly earned its reputation for reliable
 goods at right prices.

We handle

The Florsheim Shoe

FOR MEN

Queen Quality Shoe

FOR LADIES

And many other dependable lines

E. D. LUEDDERS

46 West Chicago St.

Loose Daniel M, 190 S Jeff, janitor
 " Mrs Nellie R, " "
 " H Clifford, " s

Lopez Nicholas, fruits, nuts and con-
 fectionery, cigars and tobac-
 co, 53 W Chicago; res same
 " Mrs Louise, " "
 " Emilio, " u
 " Virgil A, " u
 " Carl M, " u

Lopez Harry, icecream parlor, whole-
 sale and retail candies and ice
 cream; phone 170, 14 W Chi;
 residence 51 E Washington
 " Mrs Vincenza, " "
 " Gigina, " s
 " Eugenie, " u
 " Ellen M, " u
 " William H, " u

Lopez Bros, proprs Ideal Ice Cream
 Parlor and Candy Store; Peter
 and Louis Lopez; 19 W Chi,
 res same

Loring Sanford A, machine shop,
 10 S Hudson; res 10 Park Place

" Mrs Flora, " "
 " Maggie M, " s
 " Leora, " s
 " Marian, 173 Morse, Ho
 Lossing Otis A, 66 Wright, lab
 " Mrs Mary, " "

Lott Wm A, 102 Church, Co Road Com
 " Mrs Minnie E, " "

Loveridge Henry Clarence, attor-
 ney, Old Bank Bldg; resi-
 dence 141 E Chicago

" Mrs Jessie M, " "
 " Sally M, " "
 " Homan L, " s

Lowell Harriet T, S P S, teacher

Lucas John R, teamster and con-
 tractor, phone 412-M;
 residence 115 Hull

" Mrs Mattie E, " "
 " Mildred L, " s
 " Iva M, " s
 " Mrs Emma, 23 Cutter, w
 " Judson F, " clerk
 " Mrs Eliza, 19 Waterman, w
 " Earl E, 158 Harrison, dyer
 " Mrs Edith, " "

Lucas George, 112 Cutter, r	Luedders Ernest H, 220 N Hudson, clerk
" Bert H, 71 Cutter, tinsmith	" Mrs Mabel W, "
" Mrs Edna M, "	Lumbard Mrs Helen, 71 S Hudson, w
" Willie H, "	Luse Ernest W, 278 S Jefferson, stenog
" Rolland C, "	Lutes Samuel M, 195 N Hudson, r
" Frank E, "	" Mrs Sabina, "
" Lawrence C, "	Lutgen Mrs Clara, 145 S Jefferson
Luce Mrs Mary E, 73 Division, w	Lyman Mrs Henrietta, 75 N Hudson, w
" Florence A, "	Lyon Frank E , State Mgr Great
Luckett Charles, 310 W Pearl, K	Eastern Health and Accident
" Mrs Mary, " L	Insurance Co; res 74 Grand;
Ludlum Mrs Lida, 23 E Pearl, w	after April 1, 145 N Jefferson
Luedders Ernest D , boots, shoes	" Mrs Amelia, 74 Grand
and rubbers, 46 W Chicago;	Lyon Arthur G , 124 Division,
residence 146 W Chicago	pharmacist
" Mrs Mary S, "	" Mrs Mae, "
" George J, " emp p o	" Margaret E, " s
" Marie S, " "	" Arthur G, Jr, " s
" Clarence W, " clerk	" Alice M, " s
" Carl S, " c t	" Robert F, " u
Luedders Otto E , State Agent State	Lysaght Mary, S P S, teacher
Public School; res 98 E Chi	Lytle Elvan A, 224 E Chicago, solicitor
" Mrs E Lois, " "	" Mrs Edith E, " s
" Wm Roberts, " s	" Harry T, " s
" Margaret Lois, " s	" Lucile, 92 E Montgomery, s

"THE COMPANY THAT DOES PAY"

GREAT EASTERN CASUALTY CO.

OF NEW YORK, N. Y.

From THREE to TWELVE CENTS a day will GUARANTEE 4-5 of your income, if disabled by SICKNESS OR ACCIDENT, or

From \$100.00 to \$4,000.00

If accidentally killed; and other benefits making this the most COMPLETE protection offered by any company.

FRANK E. LYON,

COLDWATER, MICH.

STATE MANAGER.

Lytle Miles E, 194 Jackson, clerk
 " Mrs Hazel M, "
 " Max Neil, " u

M

Macarey Mrs Mary E, 142 Hull, w
 Mack Mrs Mary J, 117 Jackson, w
 Macky Jerome J, 45 Henry, r
 " Mrs Emma A B, "
 " Chauncey, 10 S Monroe, r
 " Mrs Elizabeth, "
 MacCluer Rev Donald, pastor Presby-
 terian Church; res 208 W Chi
 " Mrs Sarah C, "
 " Jean E, " s
 " Ruth G, " u
 " Malcolm C, " u
 MacQueen Albert D, 21 Liberty, P
 " Mrs Mary A, "
 " A J, " s
 McQueen Leo E, Supt Board of
 Public Works; res 21 Liberty
 Maderstock James, 140 Wright, lab
 " Mrs Addie, "
 Magley Mrs Laura, 74 N Polk, w
 " Cornelia J, 74 N Fremont, Pr
 Mahaffey Wm J, 357 W Chicago, Ce
 " Mrs Effie A, "
 " William H, " s
 " Rolland, " u
 Mains Benj W, 62 E Wash, r
 " Mrs Mary A, "
 " Edwin B, " s
 " Mabel L, " milliner
 " Mrs Alice, 61 W Pearl
 Makyes Fred J, 97 S Hudson, barber
 " Mrs Eva T, "
 " Theo R, " s
 " Otheman R, " s

Malarney Jesse W, 99 Hull,
 " Mrs Mary, " [auto salesman
 Mallison John L, 19 Williams, soldier
 Maloney John, 57 Race, Ry
 " Mae C, "
 " Katherine L, " Ry
 Manee Geo W, 307 E Wash, decorator
 " Mrs Mary F, "
 " J LaVerne, " decorator
 " Geo Marvis, " s
 Mann Benj A, restaurant, 37 W Chi;
 fine cuisine, best of service;
 residence 67 S Monroe
 " Mrs Orrie, "
 Mannerow John C, steam dye and
 carpet cleaning works, 66 S
 Monroe; res same; phone 473-J
 " Mrs Minnie, 66 S Monroe
 " Amanda D, "
 " Helen, " office clerk
 Mannerow C W, mfr of boots and
 shoes; repairing a specialty;
 agent Sure Stick cement; 7W
 Chicago; res 282 W Pearl
 " Mrs Barbara, "
 " Mrs Lizzie, 58 Hooker, w
 Mannerow Levi C, cabinetmaker;
 hand carving, sawfiling, knife
 and shear sharpening, boat
 building, 105 W Chi; res same
 " Carl M, 158 Wat, shoe rep
 " Mrs Edith H, "
 " Carl E, " s
 " Max I, " u
 Mansell & Kappler, plumbers, steam
 and gas fitters, 23 S Monroe;
 E Mansell, Geo H Kappler
 Mansell Edwin, 58 W Pearl, plumber
 " Mrs Mary, "

For a really enjoyable meal, with
 everything cooked to perfection,

GO TO

Mann's Restaurant

37 West Chicago St.

ENLARGED AND IMPROVED

Full Line of Model Bakery Goods
 ON SALE

For DEPENDABLE SHOE REPAIRING
 AT THE RIGHT PRICES

Call on C.W. MANNEROW

At Mitchell's Store

ESTABLISHED IN 1880

AGENT FOR THE FAMOUS
 "SURE STICK" CEMENT

Mansell & Kappler

PLUMBERS

STEAM AND GAS FITTERS

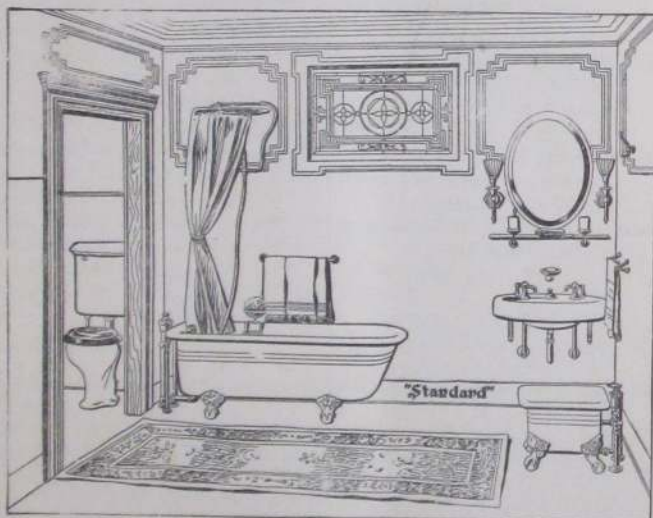

REPAIRS AND NEW WORK

They are the oldest and best equipped firm for doing good work in their line in the city.

ESTABLISHED DECEMBER 15, 1865

Shop and office located at No. 23 SOUTH MONROE St.
First door North of New Postoffice Building.

E. MANSELL

G. H. KAPPLER

PHONE 67

Manwarren Anson B, 74 Pierson, lab	Marshall Fred J, 15 Williams, carpentr
" Mrs Sarah A, " s	" Mrs A May, " Pr
" Howard D, " s	" Anna M, " s
" Lester L, " s	" Edson M, " s
Manzer Eli, 296 Hull, lab	" George E, " s
" Mrs Nellie, " s	" Sarah J, " s
" Hazel M, " s	" Frederick J, " s
" Leola, " u	" Mabelle C, " s
" Jerry, 99 Cutter, lab	" Ralph A, " s
" John, 167 N Sprague, s	" Ida E, " s
" Elva L, " u	" E Lee, " u
" George, 292 Smith, lab	" Eunice, 4 Park St, clerk
" Mrs Sarah, " s	Martin Carl J , sec-treas Coldwater
" Willard, " s	Co-Operative Co, phone 156-M;
" Dale, 95 Morse, lab	residence 72 E Pearl
" Mrs Dorothy, " s	" Mrs Amy M, " s
Mapes Samuel B, Arlington, chef	" Veo L, " s
Marco Grocery , 12 W Chicago, fine	" Oscar S, 127 N Clay, minister
staple and fancy groceries;	" Mrs S Celia, " s
Geo W Collins, mgr	" Mrs Viona E, 217 Race, Pr
Markham Mrs Lydia H, 25 W Pierce, w	" Spencer, 297 Morse, teamster
" William E, 24 Munson, emp Gas Co	" Mrs Octavia M, 119 N Polk
" Mrs Jennie, " u	" Mrs Mary, 48 Division, D
" Mary Maebeall, " u	Mason Almarion F , 107 N Hudson, r
Markley Jackson, 45 Hatch, lab	" Mrs Mary J, " s
" Mrs Della, " s	" Wm B, 337 Marshall, H
" Henry B, " lab	" Mrs Ethel A, " Ho
" Mildred M, " s	" Glenn E, " s
" Leora L, " s	" Olive L, " s
" Mabel L, " u	" Mrs Anna, " w
" Carl W, 228 Cutter, lab	Massey John , 178 Cutter, r
" Mrs Iva B, " s	" Mrs Susie, " s
" Vernon L, " u	" John, Jr, " P
Markoff Fred, 142 S Jefferson, farmer	" Albert, " lab
" Mrs Minnie, " s	" Raymond, " s
" Beatrice, " s	" Arlene, " s
Marquette Colonel A , wholesale	Maurer Mrs Olive , 60 W Montgomery
buyer of quality butter, eggs	" William, " s
and poultry; Towar cream	Maxson Dora E , 48 E Wash, teacher
station; 25 S Hanchett;	May Karl A , 290 W Pearl, R
residence 106 E Washington	" Mrs Ella H, " s
" Mrs Linnie, " s	Maynard Mrs Mary A , 59 E Park Ave, w
" Oral C, " cream station	McCartney Chas S , 230 Race, r
" Mrs Fern, " D	" Mrs Elma, " s
Marsh Darwin W, 127 N Fremont, granite cutter	McCarty Wm H , 101 E Pierce, drayman
" Mrs Cora M, " s	" Mrs Minnie E, " Pr
" Rhea A, " stenog	" Chas W, 140 S Monroe, barber
" Lester M, 234 N Hudson, r	McClue J Jay , 53 S Hudson, au
" Mrs Julia A, " s	" Mrs Jessie, " u
	" Helen, " u
For Best Linoleums see Woodward	McCormick Mrs Hattie M , 90 E Alden, Bx

McConnell Frank E. 366 E Chicago, r	McGinness Levi, 51 Tibbits, engineer
" Mrs Kate A, "	" Mrs Sadie, "
" Marjorie E, " Pr	" John W, " s
" Clifford J, " s	McGrew Harold H, 138 W Chicago, lab
McCort Frank F , propr Wise Department Store; res 14 Taylor	" Mrs Lula, " D
" Mrs Lotta, "	" Leona P, "
" Mildred A, " s	" Tobias J, 22 Race, butcher
McCort Wm H , dry goods, cloaks, suits, furs and millinery, 13 W Chicago; res 100 Grand	" Mrs Adah M, "
" Mrs Alice M, "	McHale Bernard J, wall paper cleaner; residence 103 Wright
" Malcolm H, " s	" Mrs Martha, "
" Yale B, " s	McIntyre Alexander, 300 Grand, farmer
" Marion Mae, " s	" Mrs Manda, "
" Wm Robert, " u	" Nena J, 54 E Chicago, teacher
McCosh Elizabeth, 118 N Clay, teacher	" Mrs Pearl, 105 Pierson
McDonald Wm J, 21 N Hudson, c t	McKenzie Mrs Ellen, 401 Jay, w
" Mrs Jessie M, "	" Clyde, " Ce
" Rua A, " s	" Paul H, 283 S Jefferson, lab
McDougal John W, 106 Henry, r	" Noris L, " s
McEgan Frank, 86 Race, C	" Bernard L, " s
" Mrs Helen L, "	McLane Scott, 67 Hull, horseman
McEnderfer Alvin, 156 Jackson,	" Mrs Alice M, "
" Mrs Nellie, " [carpenter]	" Frances I, " cashier
	McLaughlin Alphonso A, 708 W Chi, r
	" Mrs Minerva D, 127 Harrison

\$ \$ McCort's Means Dollars \$ \$

FOR YOU

Dollars is what McCort's really means to you;
dollars saved, because you can buy here

Better, More Stylish Millinery
and Longer Wearing Garments

FOR LESS THAN OTHER STORES CHARGE. That is why
folks call this "the store where you save the difference"

W. H. McCORT'S

Coldwater's Leading Dry Goods & Garment Store

McMahon David,	153 Hull,	P	Merrill Mrs Neil, 24 N Monroe, high
" Mrs Ina,	"		grade pianos; res same
" Reta,	"	s	" David A, 142 S Monroe, r
McMurray Ethyl,	115 Perkins, stenog		" Edwin, " machinist
McNall Charles J,	113 N Polk, plumber		" Mrs Estella, 134 S Monroe,
" Mrs Lueella M,	"		nurse
" Eldora A,	"	u	Merritt Mrs Julia, 241 W Pearl, w
" Leo, 54 N Polk, salesman			" Daniel, 121 N Hudson, r
" Mrs Alta E,	"		Messenger Mary L, 150 S Jefferson
" Margaret A,	"	s	Mettler M C, S P S, farmer
" Mary E,	"	u	" Mrs Mary, S P S, cook
" Ralph D, 319 N Hudson,			Metzgar Elias, 28 N Hanchett, lab
"	minister		Michalski Laura, 141 E Chicago, dom
" Mrs Lottie M,	"		" Anna, 55 Sherman, Pr
" Goldie L,	"	s	" Rose, " Pr
" Floy M,	"	s	Michigan Inn, adjoining Public Li-
" Ruth A,	"	u	brary, E Chicago; rooms with
McNett Carl J,	184 N Clay,	Ly	or without board; W W Norris
" Mrs M Irene,	"		propor
McNickle Dudley T,	34 Morse,	agt	Micklatcher Frank, 28 Sheridan, Br
" Mrs Kittie M M,	"	D	" Mrs Pearl, " s
" Leda B,	"	D	" Bernice P, " s
" Bessie L,	"		" Helen M, " s
" L Ruth,	"	s	" Clara, " u
" Howard L,	"	u	" Josephine, " u
McNitt Wallace W,	161 S Hudson,		" Martha, " u
" Mrs Addie E,	[clerk		" Vinie, " u
" Anna M,	" bookkeeper		Mickle Mrs Ruth, 162 Perkins, w
" Sidney R, 2 Chicago Ave,	r		" Alonzo W, 161 E Park Ave, lab
" Mrs Adelaide,	"		" Mrs Anna, " u
McPherson Rev J A, pastor Wesleyan			" Vincent, " u
Church; res 55 Church			" Idomenious, " r
" Mrs Lula,	"		Mikolatcher Bernice, 100 Grand, dom
" Jason Arby,	"	s	Milhan Glenn S, sec-treas Hellen-
" Ella E,	"	u	berg Co; res 140 S Hudson
McVay Emery, 122 Jackson, bank clerk			" Mrs Rosamond, " r
" Mrs Elsie,	"		" Aaron D, " r
McVey Elsie, S P S, cottage mgr			Milks P F, 29 W Pierce, c t
Mead Mrs May, 258 E Wash, D, w			" Mrs Etta A, " s
" Thelma, 161 E Park Ave, s			Miller Mrs Carrie E, 63 N Hudson, w
" Rolene,	"	s	" Fred A, 106 Henry, Br
" Enos,	"	s	" Mrs Mattie, " s
" Chas E, 430 E Chi, farmer			" Harold L, " s
" Mrs Annie R,	"	Pr	" Laverne A, " s
" Lester W,	"		" James H, 56 Jackson, R
" Merritt G, 146 E Chi, teacher			" Mrs Kittie M, " s
" Mrs Beatrice J,	"		" William H, 69 N Fremont, lab
" Harry H, S Mich Ave			" Mrs Mary M, " s
" Milo,	"	s	" Mrs Martha S, 71 W Montg, w
" Cecil,	"	s	" John, 73 Grand, lineman
Meese Daniel, 26 N Clay, carpenter			" Irving, 33 N Monroe, lab
" Mrs Mary,	"		" Versal F, 157 Taylor, s



DIVISION STREET, LOOKING SOUTH FROM PEARL

Afton W. Fox

TRUCK GARDENER

Fresh Vegetables and Plants

IN SEASON

Also Fruit and Florist's Nursery Stock

**SATISFACTION
GUARANTEED**

55 Green Street :: Telephone 389-J

Miller Corvis C, 37 N Monroe, - clerk	Mitchell Wm, 7 W Chicago, agent
" Mrs Mary J, " milliner	for Great Ralston and the
" Mrs Lucretia, 59 W Wash, w	Endicott-Johnson shoes;
" Frank E, 234 Division, P	residence 89 S Monroe
" Mrs Vesta, " "	" Mrs Lola, " "
" Claude O, " P	" William F, " u
Mills Mrs Emily C, 60 N Monroe, w	" John L, 113 Waterman, barber
" Berna, 53 N Monroe, dom	" Mrs Mattie L, " "
" Riley, 33 N Monroe, hostler	" Donald L, " "
Milnes Supply Co, 54, 56 and 58 W	" Lamoine E, " u
Chi, meats, groceries, fruits,	" Lavern L, " u
crockery, talking machines, etc	" Mrs Edith L, 85 N Hanchett,
Milnes Wm H, 131 N Hanchett,	nurse
merchant	" Ethel M, " s
" Mrs Louise, " "	" Everett J, " s
" Wm Alfred, " s	" Elizabeth L, " u
" Margaret, " s	Mix Ira J, 84 N Fremont, foreman C
Milnes Harrison L, 140 Marshall,	" Mrs Ida M, " "
merchant	" Mrs Emma, 90 S Monroe, w
" Mrs Bessie E, " "	Model Bakery, 71 W Chicago, baked
" Edith E, " s	goods of all kinds; H A Tief-
" Mrs Cecelia, 35 N Fremont, w	enthal; phone 40; see advt,
" Annie L, " music teacher	page 113
" Grace I, " "	Moffitt Mrs H Othelia, 143 S Clay,
Miner Ernest L, County Surveyor,	hairdresser, w
phone 151; res 55 S Sprague	" Edward P, 55 W Wash, telg op
" Mrs Ina H, " "	" Mrs Alice A, " "
" Helen P, " u	" Alvin, 176 Perkins, lab
" Edgar A, 84 E Pierce, carpenter	" Grace, 74 E Alden, nurse
" Mrs Eunice C, " "	Mohrhardt Mrs Maggie, 215 E Chi, w
" Byron M, 115 Morse, lab	" Elmer, " s
" Edna B, " probate register	" Christie, 53 Hooker, Ti
" Leo A, 480 W Chicago, farmer	" Mrs Bertha L, " "
" Mrs Harriet M, " "	" Wm F J, " u
" Wm E, 526 W Chicago, farmer	" Helen L, " u
" Mrs Florence, " "	Moiles Ellen L, S P S, dom
" Marjorie B, " u	Molby George S, trav inspector for
" Frank H, 114 Waterman, R	Central Freight Association
" Mrs Carrie, " "	Inspection and Weighing Bu-
" Lanthis D, 138 Walnut, r	reau; residence 133 E Pearl
" Mrs Marietta, " "	" Mrs Bertha, " "
Minnear Joseph R, 160 Henry, painter	" Janette B, " u
Minter W J, 137 Harrison, Ce	Monday Wm, 122 N Polk, teamster
" Mrs Lettie L, " dressmaker	" Mrs Elsie, " "
" Chandler B, " s	Monroe Adelbert M, 151 Liberty, mason
" Mabel M, " s	" Mrs Audrie L, " "
Mitchell James E, 261 Cutter, lab	" George F, " s
" Mrs Viola, " "	" George A, 214 S Jefferson, r
" Ora R, " s	" Mrs Lovina, " "
" Ina B, " u	Montgomery John B, Supt State
" Ross R, 153 E Pearl,	Public School; residence same
Singer agt	" Mrs Anne C, State School
" Mrs May H, " "	" J Chalmers, " s

**MORE
BIG TASTE
COFFEE**

**USED IN COLDWATER
THAN ANY OTHER**



Roasted Fresh Daily

And Sold Only by

THE MILNES SUPPLY CO.

Moog George J, 241 Perkins, engineer
 " Mrs Kate, " s
 " Fannie E, " s
 " Elsie M, " s
 " R Pearl, " s
 " Edith C, " s
 " Hazel L, " u
 " Helen Lucile, " u

Moore Frank B, real estate loans,
 7 W Chicago; res 19 E Pierce
 " Mrs Laura W, " s
 " Ellen W, " s
 " Gertrude S, " teacher
 " Evelyn, " s
 " Whitley B, " s
 " Mrs Sarah M, " w
 " Mrs Bridget A, 17 Green, w
 " Mrs Eleanor C, 188 N Hudson
 " William R, " au
 " Fred W, sec Coombs Milling
 Co, 18N Monroe; res 211 W Pearl
 " Mrs Anna, " s
 " Marjorie C, " s
 " Mrs Martha A, " w
 " Fred S, 198 Morse, r

Moore Oral B, County Clerk and
 Register of Deeds:
 residence 93 Taylor
 " Mrs Sarah, " s
 " Margaret, " s
 " Nina E, " s
 " Florian W, " u
 " Carrie, Arlington, cook
 " Mrs Chloe, 85 W Wash, w
 " Gwendolyn W, " s
 " Walton B, " s

Morehouse John E, 295 S Jefferson, lab
 " Mrs Bessie A, " Pr
 " Bessie J, " s
 " Blanche, " s
 " Ivy N, " s
 " Willie E, " s
 " Ettie R, " s
 " Grace, " s
 " Geneva M, " s

Morenzin Charles, 10 Sherman, P
 " Mrs M Frances, " D

Morey Frank W, 420 Morse, farmer
 " Mrs Kate, " s
 " Hazel M, " s

Morey Mrs Wm Carey, Parkhurst-
 Holm, 55 N Clay; city ad-
 dress, 94 Oxford St, Roches-
 ter, N Y

" Franklin C, 389 Grand,
 " Mrs Minnie C, " engraver

Morgan John L, meats, groceries,
 dry goods and shoes, 162 S
 Jefferson, phone 182; resi-
 dence 111 S Hudson

" Mrs Mae, " s
 " Maude, " s

Morgan Milton F, bicycles, etc, 74
 W Chicago; res 181 Hull

" Mrs Esta L, " s
 " Helene V, " s
 " Harold A, " s
 " Franklin E, 232 W Pearl, r
 " Mrs Harriet D, " P
 " Samuel O, 151 E Wash, P
 " Mrs Louise, " s

Morris Harvey P S, salesman D C
 Allen & Co; res 189 E Park Ave

" Mrs Minnie L, " u
 " Clarence, " emp Ray's
 " Alice, " u

" Manvill 52 Crippen, K
 " Mrs Leolih A, " s
 " Marion L, 325 N Hudson, Ho

" Mrs Nora G, " s
 " R LeGrand, " orist
 " Hiram G, " s

" Marion N, " s
 " Allan R, " s
 " Scott, 81 Crippen, lab

" Mrs Murley, " s
 " Annie M, " fac
 " Calvin, " lab

" Burt, " s
 " Gertie, " s
 " Wright, " s

" Albert S, " u
 " Mrs Nellie, 170 E Pearl
 " Ethel L, " tobacco strippr
 " Clarence R, " P

Morrisoo Mrs Eunice S, 46 E Pearl,
 teacher

Moses Mrs Hannah E, 22 Sheridan, w
 Mosher James D, 139 Church,

bookkeeper
 " Mrs Marthana E, 139 Church
 " Edwin H, " s
 " Roberta M, " s

Buy that Wall Paper at Woodward's

Mosher Laverne D, 20 Charles, Ce	Munger Marvin C, 311 Marshall, r
" Mrs Maude, " "	" Edwin E, " agt
" Cecile, " u	" Vernon D, 174 Grand, R
" Mildred M, " u	" Mrs Lucy M, " "
" Richard G, " u	" F Harold, " s
" George D, " Ce	Murphey Ella E, 35 E Pierce
Mott Edward H, 55 W Pearl, hostler	Murphy Martin, 160 Division, Ti
" Mrs Eva M, " "	" Mrs Nellie, " "
" Howard, " machinist	Murray Samuel F, 17 Hull, postman
" Mrs Hattie, 198 E Washington, w	" Mrs Mary L, " "
" Grace, " "	" Mariette, " s
Moulton Dr Geo H, physician and	" Margaret P, " s
surgeon; special attention	Musk David, 217 Marshall, s
given to diseases of the nose	" Eugene, " s
and throat; 50 W Chicago,	Musselman Clyde, 11 Race, Ry
res same; phone 609	" Mrs Pearl, " "
Mower Mrs Jennie, 79 Hull, w	" Herbert, " u
Mowry Emilie, 34 N Hanchett,	" Elmore, 285 W Pearl, Ce
asst chief phone op	" Mrs Jessie E, " stenog
Moylan Jerry, 147 Jackson, r	Musselwhite Mrs Lois E, 88 E Chi, w
" Mary, " "	Musser Howard H, 142 Jackson, c t
" Julia, " "	" Mrs Mildred E, " "
" Jerry, Jr, " carpenter	" Loy M, " s
Mudgett Mrs Effie P, 11 N Jefferson, w	" Oma L, " s
Munford Ruth, 44 N Fremont	" Rolene E, " u
	" Arlio I, " u

"JUST LIKE MOTHER USED TO MAKE"

Yes, our Baked Goods are even better than that, according to many of our customers at the

MODEL BAKERY

Our Bread is the finest in the land; Cakes to please the most fastidious epicure; Pies that would make the veriest dyspeptic hungry—in short, everything the best that skill, care and perfect cleanliness can produce.

H. A. TIEFENTHAL,

Phone 40

71 West Chicago St.

Ask your Grocer for Model Bakery Goods

Musser Floyd J, 67 N Hanchett, au
 " Mrs Mildred M, "
 Meyers Albert F, 249 Hull, Ho
 " Mrs Blanche S, "
 " George J, second hand store,
 21 S Monroe; res 78 S Clay
 " Mrs Fredriega M, "
 Myers Nelson J, 73 N Polk, auto livery
 " Mrs Maude C, "
 " Mrs Rebecca, propr Hotel
 Comfort, 58 S Monroe
 " Wm R, 176 W Pearl, r
 " Mrs Elizabeth, "
 " Mrs Mae, 110 Clark St

N

Nachbauer Andrew, 139 E Park Ave, r
 " Mrs Cora I, "
 " Benjamin F, "
 " Charles B, " Ry
 " Ruth M, " stenog
 Nagle John G, 70 W Chicago, P
 " Mrs Katherine F, " reporter
 " Kathaleen E, "
 Naldrett George L, day clerk Arlington
 Nash Claude L, County Agricultural
 agent; office phone 91, res
 342-R; res 24 N Jefferson
 " Mrs Cherie M, "
 " Eleanor L, " u
 " Edward H, " u
 " H Lewis, " u
 " Mrs Angie L, 227 N Hudson,
 photographer, w
 Neisius Kurt, 21 Perkins, Br
 " Mrs Dora L, "
 " Alice L, " s
 " Arthur L, " u
 Nelson Louis B, 11 S Monroe,
 American express agt
 " Ernest, 192 Henry, cooper
 Nevereski Martha A, 245 S Clay, K
 Newberry Mrs Fannie E, 124 Marshall, w
 " Bernice, 73 Division, teacher
 Newhouse Mrs Rachel, 104 Elm, w
 Newman Chester A, photographer, 20
 S Monroe; res 74 Peckham
 " Mrs Effie, "
 " Paul A, " s
 " Stephen, " 27 Hull, r
 " Ada, " s

Newman Wm C, 32 Abbott, M
 " Mrs Laura I, "
 " Vera I, " s
 " Verda R, " s
 " Verla M, " u
 Newton Mrs Ruth A, 145 S Monroe, w
 " Dora, " clerk
 Nichols Chas T, painter and paper
 hanger; agt Golden Spread;
 phone 304-J; res 124 Charles
 " Mrs Jennie, "
 " Margaret I, " s
 " Garnet L, " s
 " Merriam, " u
 " Mrs Garber, 106 Division, w
 " Mrs Victoria, 207 W Chi, w
 " Mrs Harriet A, 92 E Wash, w
 " Henry W, 142 Cutter, painter
 " Bruce H, "
 " Herschel D, 38 Tibbits, mason
 " Mrs Emma L, "
 " Floyd C, " s
 " Byron J, 67 Tibbits, carpentr
 " Mrs Katie A, " Pr
 " Frances, " s
 " Howard, " u
 " Garry, 37 Tibbits, P
 " Mrs Jessie, "
 " Scott, 68 Charles, lab
 " Hart E, 122 Perkins, machinist
 " Mrs Belle, "
 " George D, " machinist
 " Walla H, " machinist
 " Donald, 291 N Hudson, lab
 Nickels Mrs Wealthy, 71 Waterman, w
 Nicholson Mrs Harriet D, fine under-
 wear and hosiery, 65 N Jeff, w
 Nivison George F, grader and land-
 scape gardener; 64 E Pearl
 " Mrs Kathryn, "
 " William E, 185 N Clay, r
 " Minnie A, "
 " Ara B, " milliner
 " Mrs Mary O, 85 Cutter, nurse, w
 " Lucile, 61 N Fremont, s
 Nixon Thos J, 104 S Monroe, r
 " Mrs Amelia E, "
 " Jennie, 47 Daugherty
 Noblit George, 295 S Jefferson, Ce
 Nodell Jacob, 16 Elm, cigarmaker
 " Mrs Fannie B, "
 Noel Jesse G, 189 N Hudson, s

USE THE TELEPHONE

With the Telephone in your home, you are only one Telephone removed from the Doctor, Veterinary, Neighbors, and the Stores where you do business. It is a guarantee of protection from every kind of harm.

The cost of Telephone Service is within the means of almost everybody; and it always saves, either in money or in service, more than the price paid.

**Universal
Long Distance Service
To All Points**

**SOUTHERN MICHIGAN
TELEPHONE
COMPANY**



Norris Wm B, proprietor Arlington;
residence same

" Mrs Jennie, "

Norris Wm W, propr Michigan Inn

" Mrs Mary, "

" Iral W, " s

" Ervin W, " s

" Norman A, " s

" Mrs Catherine, " w

" Fred G, 38 Perkins, R

" Mrs Emma J, " D

Norton S Joe, mgr Conover Engraving and Printing Co, phone 14;
res 63 W Washington

" Mrs Alma, "

" Don W, " s

" Mrs Louisa M, 17 Perkins, w

" Jeanette M, "

" Mrs Mary A, 121 S Jeff, w

" Charles, 33 N Hanchett, r

" Keller E, 20 Harrison, c t

" Mrs Jessie M, "

" Alonzo, 22 Jay, egg buyer

" Erven, 307 E Washington, P

" Mrs A Blanche, " Pr

" Henry, 159 S Jefferson,

teamster

" Joseph T, " lab

" Geo M, 113 Pierson, Ce

" Mrs Sylvia B, "

" Grafton R, " u

Nowaskie Joseph B, 128 Wat, lab

" Mrs Lillian L, "

" Grace P, " s

" Eleanor L, " u

Noyes Mrs Emma E, 34 N Hanchett, w

Nulf Floyd, 36 W Alden, meat cutter

" Mrs Verva V, "

" Edith, " u

" Albert, " R

Nye Wm, 299 Marshall, r

" Mrs Delia, "



Oatway William, 133 Marshall, farmer

" Mrs Frances T, "

" Arlene L, " s

Oberlin Mrs Mattie, 102 Perkins, w

" Grace, " s

" Harry, " Ry

Odell Ralph, 88 N Sprague

" Mrs Alice M, "

O'Donnell James, 59 S Jefferson

" Mrs Louise, "

Odren La Vern, 53 E Pearl, clerk

" Milo N, 160 W Pearl,

" Mrs Jennie A, " [meat cutter

" Earle J, 52 N Fremont, baker

" Mrs Winifred, " "

" Richard L, " u

" Mrs Amelia, 61 N Jefferson

O'Keefe Charles, 160 Waterman, lab

" Mrs May, "

Okeneske Frank, 55 Sherman, teamster

" Mrs Minnie, " "

" John, " s

" Martha, " s

" Stephen, " emp S P S

Olds & Johnson, clothing, gents'

furnishings, hats, caps, trunks,

bags and suitcases; M W Olds:

B S Johnson, 52 W Chicago

Olds Mortimer W, 292 W Chi, merchant

" Mrs Mary E, " "

" Max, " s

Olinger Oliver, 38 N Polk, painter

Olmstead Leroy, 231 Morse, propr

city and country carriage,

phone 18; res phone 195-M

Claude A, 265 Division,

feed mill

" Mrs Emma R, " "

" Maude A, " s

" Rolene M, " s

" L H, 123 N Clay, mfr

" Mrs Dora E, " "

" L D, " s

Olmsted Fred L, storage warehouse,

goods crated for shipment,

22 S Clay, phone 536-J; resi-

dence 130 N Clay

" Mrs Lena I, " "

" George, grocer, 67 W Chicago;

res 121 N Hanchett

" Mrs Nina, " "

" Glenn G, " s

" Silas W, 21 Charles, lab

" Mrs Angie L, " "

" Ensign, 252 Division, P

" Mrs Anna, " "

" Kenneth, " s

" Ruth, " u

Buy that Wall Paper at Woodward's



JUNCTION OF MONROE, GRAND AND TAYLOR STREETS

M. W. OLDS

B. S. JOHNSON

SUCCESSORS TO J. W. HUESTON



We have one of the most complete lines of Gents' Furnishings, and a carefully selected line of snappy

CLOTHCRAFT SUITS FOR YOUNG MEN

with a large assortment, in Stouts and Regulars, for men.

Suitcases, Traveling Bags & Trunks and the home of **THE GIMBEL HAT**, the acme of style and service.

We are in business for *your* satisfaction, both in quality, style and service—please remember that.

OLDS & JOHNSON

"THE REAL MEN'S STORE"

Olmsted	Alonzo A, 52 Cutter,	r	Otis Albert, 46 W Park Ave, grocer
"	Mrs Mary A, " dressmaker	"	" Mrs Isabel, " "
"	Mrs Wealtha A, " Pr	"	" Mrs Catherine, 436 S Clay, w
"	Mrs Lole J, 28 Henry, w	"	" Munson L, W Garfield Ave,
"	Hettie I, " compositor	"	" Mrs Stella, " [farmer
"	Marion M, " s	"	" Pauline, " "
"	Morris N, 24 S Monroe, lab	"	" George, " s
O'Mara	Mrs Ida B, 66 N Polk, w	"	" Nellie, " s
"	Mrs Lillian, 21 Henry,	"	" Raymond, " s
"	musician, w	"	" Louise, " s
"	Ralph, " tester	"	" Catherine, " u
Osborn	Clarence R, photographer,	"	" Gertrude, " u
"	42 E Chicago; res 180 E Pearl	Ott	August, 92 Hooker, plumber
"	Mrs Nellie S, " "	"	" Mrs Bertha, " "
"	Lorene H, " teacher	"	" Frank, " clerk
"	Phillis R, " s	"	" Christine, " stenog
"	Neil J, " s	Outwater	Perry, 96 Daugherty, Sc
"	Thomas S, 115 E Pearl, agt	"	" Mrs Ruth, " "
"	Mrs Lucinda, " "	"	" Ralph, " s
"	Viva L, " teacher	"	" Earl H, " u
"	Frank, 119 Harrison, au	Overland Dealer,	see Geo R Pierce
"	Mrs Myrle, " "	Overly	Alonzo, 31 E Montgomery, Sc
"	William A, " s	"	" Mrs Alta, " "
"	Zelotes G, 143 Division, r	"	" C Percell, " s
"	Mrs Mary L, " "	"	" Leota F, " s
"	Willis H, " postal clerk	"	" Charles D, " s
"	Mrs Cora L, " "	"	" Helen G M, " s
"	Z Kenneth, " s	Oxenham Robert,	window washing,
"	Jay H, 31 Morse, ct	"	care of offices, etc;
"	Mrs Sadie B, " "	"	residence 45 Pierson
"	Hattie C, " teacher	"	" Mrs Rosetta M, "
"	Mrs Catherine, 77 W Wash, w		
O'Shaughnessy Bros,	60 W Chicago,		
	mfrs of celebrated J L P and		
	Dan Boone cigars; P A and		
	J S O'Shaughnessy; cafe and		
	billiard parlor		
O'Shaughnessy John,	76 Harrison, mfr		
"	Patrick A, 147 Taylor, mfr		
"	Mrs Jennie S, " "		
"	Mildred I, " s		
"	R Lytton, " s		
Osmun	Mrs Mary K, 155 Perkins, w		
Ostrom	Ransom C, 168 N Clay, K		
"	Mrs Eliza P, " "		

P

Paddock	Loren M, 24 S Polk, teamster
"	Mrs Sarah, " "
Page	H Jay, 75 N Fremont, electrician
"	Mrs Myrtie M, " "
"	Homer J, " u
Palmtree	Otto E, 14 S Monroe,
"	Mrs Ethel M, " [meat cutter
"	Whyland J, 43 Perkins, P
"	Mrs Annabelle, " "
"	Arden J, " u
"	Floyd O, " u
Palmatier	Joseph A, 214 Perkins, P
"	Mrs Bessie B, " "
"	Clifford C, " u
"	Earl R, " u
"	Mrs Sarah A, 163 Perkins, w

When you have in mind Rugs,
Carpets, Linoleums, or any
Floor Covering,

First see Woodward

Palmatier Daniel, 22 S Jefferson, r	Parke Edrue D, 212 E Pearl, r
" Mrs Mary L, "	" Mrs Susan H, "
" Clyde C, " soldier	" Warren L, " lab
" Edward D, " s	Parker Daniel G, 90 W Pearl, r
" W Orson, 250 S Jefferson, P	" Mrs Vina, " dressmaker
" Mrs Flossie, "	" Edith, 17 Hull, emp Gas Co
" Raymond, " s	" Mrs Charlotte, 270 W Pearl, Pr
" Merle, " u	" Ruth L, "
Palmer, Palmer & Palmer, attor-	" Loris M, " s
neys, 39 W Chicago; E E, L R	" Mrs Caroline A, 97 W Pearl, w
and H H Palmer	" Ira F, 117 W Chicago, lab
Palmer Elmer E, 218 E Chicago, lawyer	" Mrs Eliza, "
" Mrs Florence A, "	" Fred, " teamster
" Harold H, " lawyer	" Eddie, " lab
" Jaquelin, "	" C Henry, 358 W Chicago, lab
Palmer LeRoy R, postmaster, res-	" Mrs Mary J, "
idence 186 E Chicago	" Alaric L, 99 Jackson, Ry
" Mrs Lulu, "	" Mrs Norah E, "
" Jeanette, " s	" Myrna, " s
" Elsie M, " s	" George H, 73 Grand
Pangburn Edw F, 109 N Jeff, promoter	" Harry W, 182 Marshall,
" Mrs Charlotte S, "	" postal clerk
Paradine Blaine, 165 Wat, engineer	" Mrs Linnie S, "
" Mrs Minnie M, "	" Ruth S, " teacher
" James C, " u	" Esther A, " s
	" Harriet W, " s

MOST POWERFUL LOW PRICED CAR IN THE WORLD

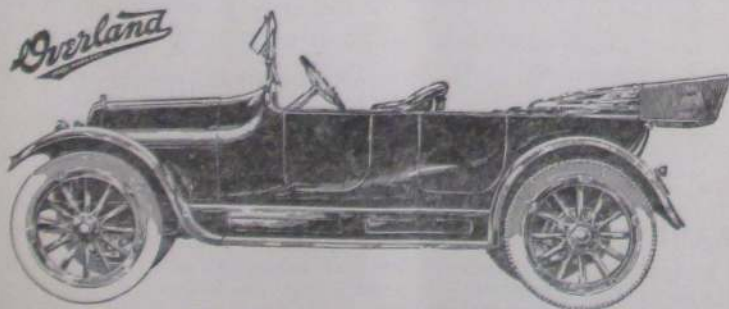

1917 Model, No. 90

PRICE, \$665

31½ Horse Power, 4-Cylinder Motor, Distributor and Coil Ignition.
Four-inch Tires, Non-Skid on rear. Cantilever Rear Springs.
Five-Passenger Touring, fully equipped. Long Wheel Base.

GEO. R. PIERCE,

Office Phone - 409-R
Residence Phone 635-J

Coldwater, Mich.

Parker John J, master mechanic Ce,
residence 56 Church
" Mrs Jessie E, "
" John C, " s
" Frank L, 113 Division,
emp Reporter
" Mrs Lucy, 231 Grand, w
" Mrs Elizabeth, 73 Grand, D
" Helen, 38 N Monroe, s
Parkhurst Mrs Emma, 384 N Hudson, w
Parkinson Stephen L, 195 Grand, paintr
" Mrs Eva A, "
" Mrs Clara, 74 N Fremont, Pr
Parrish & Co, 50 W Chicago, watch-
makers, jewelers and engrav-
ers; SA Parrish, FC Fulkerson
Parrish Starr A, 17 Peckham, jeweler
" Mrs Nellie K, "
" Howard R, " s
" Bernice Audra, " s
" C Sherman, 20 Cutter, lab
" Mrs Kittie I, "
" Hartzel R, " s
" A Glenn, " s
" Calvin D, 172 Walnut, r
Parshall Edwin, 27 Munson,
lawns cared for
" Willard, 250 Perkins, lab
" Mrs Alice L, "
" Maude, " s
" Clarence, " s
" Stella, " s
" Elizabeth, " s
" Clifford, " s
" T Albert, " u
" James, " u
" Ora, 195 Perkins, farmer
" Mrs Ella, " u
" Roy, " u
" Harold, " u

SAVE DOCTOR BILLS!

By keeping in the house a few of the
tried and efficient

WATKINS REMEDIES

Sold by about 3,000 bonded salesmen and
used by millions of satisfied customers in
the United States and Canada.

Everything Guaranteed to Give Satisfaction.

For particulars about the EXTRACTS,
SPICES, AND TOILET ARTICLES,

Ask L. E. PERRY

126 North Jefferson St. Phone No. 541-J

Parsons Mrs Lucy M, 21 E Park Ave, w
" Marcellus, "
" George, 90 W Montgomery, r
" Mrs Ida M, "
" William W, 176 Walnut, M
" Mrs Anna, "
" Ethel, " s
Patch Eugene, 20 Green, lab
" Mrs Melissa, "
Patrick Marie A, 43 Pelton, compositor
Patterson Dr Richard E, dentist,
19 W Chicago; office phone
115; residence 73 Grand
Paul Mrs Lillian, 131 Harrison
Paulding Bert, 105 Henry, cigarmaker
Payne Jesse D, mfr of J D P, Silk
Tie, Commercial Club, Mich-
igan, Jitney and other fine
brands of cigars, 12 N Han-
cett; res 30 W Pierce
" Mrs Ludavine, "
" George W, 201 N Clay
" Mrs Jessie E, "
" Cecil C, " clerk
" Maurice D, " s
" Margaret, " s
" William, 44 W Pierce, paintr
" Thelma B, 332 E Chicago, s
" Bernice, " s
Pearce Mrs Nettie E, 31 W Chica-
go, mfr American, Blue Rib-
bon, High Rock, Prince P
and Bloomer cigars;
residence 63 N Hudson, w
" Mrs Eliza, 38 N Monroe, w
Peavey Guy W, 6 Chicago Ave, painter
" Mrs Mabel, "
" Harold W, " u
" Ruth L, " u
" Julius B, 207 Cutter, r
" Mrs Rosa, "
" Claude R, " P
" Charles, " P
" Sadie, " s
Peer Edgar L, 186 Hull, lab
" Mrs Blanche K, "
" Grace I, " u
Pelkie J E, pool parlors, 10 W Chi-
residence 55 N Hudson
" Mrs Blanche, "

For Best Linoleums see Woodward

Pellett Wayne, 76 E Pearl, clerk	Peppiatt Claud, 33 Abbott, Ce
" Mrs Salla, "	" Mrs Minnie B, " s
Pelling Frank J , painter and deco- rator, phone 373-W; residence 418 S Jefferson	" Mildred M, " s
" Mrs Edna J, "	" Mabel K, " s
" Harlen R, " painter	Perk Wm H, 91 Hooker, cigarmaker
" Lulu B, " D	" Mrs Rosa M, " stenog
" Ferris M, " s	" Arlene, " clerk
" Laurence E, " s	" William C, " H
" Florence B, " s	" Ralph H, 86 Hooker, H
Pelton Ross, 64 Church, clerk	" Mrs Agnes, " u
" Mrs Cora, " music teacher	" Ralph E, " u
" Howard D, " u	" Mary L, " u
" Nina E, 78 Division, clerk	" Leo C, 342 W Pearl, city delivery
Pennock C B , china and glassware, novelties, toys, household utensils, etc, 11 W Chicago; residence 59 S Jefferson	" Mrs Hazel K, " s
" Charles B, Jr, " s	" Beryl, " u
" Mildred L, " s	" Lysle C, " u
Pepper Earl, 33 N Hanchett, teamster	Perrin Ethel L, 26 Waterman, clerk
	Perry Lewis E , agt Watkins' Reme- dies; phone 541-J, see adv; res 126 N Jefferson
	" Mrs Carrie E, "
	" Lulu M, " teacher

IT IS A PLEASURE TO BUY FROM

The Largest & Finest Stock of Crockery

Fine China and Glassware

In Branch County, and at Lowest Prices. You will find it at

PENNOCK'S NOVELTY STORE

11 CHICAGO STREET, COLDWATER



HOUSEHOLD REQUISITES, TOYS, NOVELTIES, ETC., ETC.
 Endless Bargains at 5 and 10 cents. Delicious Pure Candies at 10
 and 20c. Sole Agency CENTURY SHEET Music, 10c per copy

Exclusive Agency for ANGLE LAMPS
 and Fixtures. Investigate them!

11 - Get the Number - 11

Perry J B & Co, 72 W Chicago,
flour and feed, hay and straw;
phone 206

Perry Joseph B, 24 Morse, merchant
" Mrs Libbie E, "
" George, 99 E Washington, lab
" Mrs Annetta, "

Peters Mrs Harriet D, 19 W Pierce, w

Peterson Dr Lloyd, veterinary phy-
sician and surgeon, 28 N Han-
chett; res 101 N Hanchett

" Mrs Jessie M, "
" Charles H, 65 S Hudson,
" p o clerk

" Mrs Rose G, "
" Genevieve R, " s
" Victor, " s

Pfirman Mrs Lilliah, 226 Division, w
" Cornelius, " soldier

Phelps Dr Norman E, dentist, New
Clarke Block, office phone
387-J; res phone 726-J;
residence 58 N Hudson

" Mrs Charlotte E, "
" Dorothy J, " s
" Norman E, " u

Phelps Mrs Mae Sumner, 123 Walnut

" Muzette B, 271 Morse, s

Phibbs Mrs Catharine, 94 Pierson, w

" Thos W, "

cigarmaker

Philbrick Clarence, 215 N Fremont,

cement worker

" Herbert J, " s

" Gertrude G, 190 N Fremont, u

Phillips Ralph C, 51 N Hudson,

emp Gas Co

" Mrs Blanch B, "

Phinney Geo H, 225 E Pearl, carpenter

" Bernice, " teacher

" Ralph D, 63 E Pierce, Ho

" Mrs Eva M, " s

" Dorothy A, " s

" George L, " s

" Willis E, 229 E Pearl, clerk

" Mrs Ella M, " s

" Mrs Millie B, 123 N Jeff, w

Pickhaver Mrs Elva A, 64 Henry, D, w

" Lionel G, " P

Pierce George R, Southern Michi-
gan Garage, Overland dealer;
residence 25 Grand

" Mrs Minnie, " s

" Onnolee, " s

" Dorothy L, " u

" Leonard R, " auto salesmn

" Nelson L, 23 N Hudson, P

" Mrs Lizzie E, " P

" Jesse L, " s

" Esther J, " s

" Ethel M, " s

" Arthur H, 76 N Hanchett,

painter

" Mrs Susie, " D

" Mary, " bookkeeper

" Mrs Mary R, " w

" Lewis E, 191 Henry, r

" Mrs Lucy A, " s

" Anna S, " s

" Mrs Stella M, 81 Marshall, w

" G Otis, 224 E Chi, auto dealer

" Mrs Bessie I, " r

" Charles, 25 N Fremont, r

" Mrs Lucinda, " s

" Harold E, " postman

" Mrs Mary J, 184 S Clay, dom

J. B. PERRY & CO.

Flour and Feed

Garden and
Field Seeds

72 WEST CHICAGO STREET

PHONE 206

In Millinery, you will find that tasty,
up-to-date touch at **WOODWARD'S**

Pitcher Chas L , contractor & builder, good work at fair prices, phone 421-J; res 176 Jackson	Powelson Albert , 152 N Clay, r
" Mrs Minnie E, "	" Mrs Jennie, "
" John, 437 W Chicago, r	Pratt Manufacturing Co , mfrs of children's sleds and shooflies, 168-176 Division; pres and treas, A J Pratt; vice pres, C A Pollock; sec, E J Allen
" Mrs Maggie J, "	Pratt Allen J , 90 Division, mfr
" Ila R, 141 Wright, s	" Mrs Belle W, "
" Burt L, 149 S Monroe, p o clerk	" Dorothy, " s
" Mrs Bessie A, "	" Mrs Sophia M, 215 E Chi, w
" Cuma Jean, " u	Pray William E , 43 Daugherty, c t
" Garrie A, 14 S Clay, painter	" Mrs Mary, "
" Mrs Ella T, "	" H Christine, " designer
" Clara B, 151 Marshall	" A Dorothy, " s
" George W, " lab	" M Frances, " s
Pixley Arthur , 84 E Alden, Ho	Prestidge Edwin , 102 N Hanchett, teamster
" Mrs Mabel, " Pr	Prestidge Mrs Bertha , S M chief phone operator; phone 556-W; residence 102 N Hanchett
" Gladys, " s	" Walter, " teamster
" Mrs Bessie, 33 N Hanchett, dom	" Esther, " s
Platt Mrs Mamie , 289 Marshall, housekeeper	" Bessie D, 74 E Alden, s
Polen Vida L , S P S, cottage mgr	Preston Wm W , contractor and builder; phone 320-M; residence 179 N Hudson
Pollock & Son , coal, lumber and general building materials; 112-136 W Chicago	" Mrs Eva, " s
Pollock Chas A , 163 Marshall, lumber dealer	" Ruth A, " s
" Mrs Ethelyn, " s	" Louise C, " s
" Rosamond J, " s	" Ellen M, " s
" Winifred L, " s	" Richard A, " s
" Mrs Sarah J, 50 N Clay, w	" Mrs Rhoda P, 151 Elm, w
Pomranks Edward , S Michigan Ave,	" Robert N, 265 N Hudson, painter
" Mrs Ella M, " [farmer]	" Mrs Cora M, " clerk
" Rex E, " s	" Mary E, " clerk
" Fred, " C	" Alice, " s
" Mrs Anna, 30 Conover, w	Price Franklin B , 27 E Park Ave, r
" Carl J, " Ce	" Wesley F, " lab
Porter Mrs Chas , 164 E Pearl, w	Priest Dessie L , S P S, bookkeeper
Post Frank I , chief chemist Wolver- ine Portland Cement Co; res- idence 67 E Pierce	
" Mrs Lura M, " s	
" Dorothy M, " s	
" Margaret H, " u	
" Ebenezer, 142 Morse, r	
Potter Arthur E , 284 E Wash, Con	
" Mrs Bessie V, " s	
" Edith V, " s	
" Roy E, " s	
" DeWayne, " s	
" Helen M, " u	
" Elton M, " u	
" Willet, 146 Waterman, lab	
" Mrs Estella, " s	
" Gertrude D, S P S, cottage mgr	

In Women's and Children's
Ready-to-Wear you will find
perfect satisfaction at
WOODWARD & SON'S

For Good Printing
See W. C. BAILEY

Princess Dress Shop, 31 Marshall, women's and children's ready-to-wear dresses; Mrs C R Osborn, propr

Princess Mfg Co, see Detroit Princess Mfg Co

Pullen Laura B, 73 Division, teacher
Pultz Thurman A, 160 E Wash, plumber

" Mrs Grace, " Pr

Purdy Frank A, 351 Grand, meat cutter

" Mrs Anna, " s

" Ferris F, " s

" Fred, 427 Grand, teamster

" Mrs Agnes A, " r

Putnam Wiley, 125 Cutter, r

" Mrs Julia, " w

" Mrs Rachel, 225 W Pearl, w

Q

Quackenbush Ira, 108 S Jeff, carpenter

" Mrs Grace E, " u

" Edna A, " u

" Geo A, 163 E Wash, tinner

" Mrs Nettie L, " s

Quimby Evert J, 270 S Jefferson, auto livery

" Mrs Mae, 123 Jackson, w

" Erdine, 274 E Chicago, s

" Harry, 84 N Polk, Ce

" Mrs Sarah, " s

R

Rabien Ross, 148 S Hudson

" Mrs Nina, " s

Radebaugh Cloyce A, 180 N Hudson, Ho

" Mrs Mabel L, " s

" Arthur C, " s

" Mrs Mary M, 339 Marshall, w

Ragan Samuel, 86 Wright, P

Ralph Albert D, 22 Sheridan, teamster

" Mrs Ada A, " s

Ralston Geo W, 31 Division, Sheriff

" Mrs Lurena M, " s

" Mabel M, " s

" Myrta B, " s

" Milo J, " s

" Mearle C, " s

" Melvin E, " s

Randall Mabel, S P S, attendant

" Mrs Stella, 271 S Jefferson, Ly

" Rosa, " s

" Floyd, 39 Pelton, salesman

" Mrs Juno, " s

" Harold, " s

" Pauline, " s

" John E, 167 S Clay, R

" Mrs Lela, " s

" Rolene G, " s

" Howard E, " s

Randerson Wm A, 591 W Chi, tilemaker

" Mrs Burey H, " s

" Greta V, " s

Randolph Mrs Harriet E, 6 Walnut, teacher, w

" Janet E, " s

" Mrs Mary A, 24 N Fremont, w

Ransford Mrs Lettie, 98 Morse, phone op, w

" Lucile L, " bookkeeper

" Lawrence A, " s

Ransom Alverado B, 169 Perkins, r

" Mrs Ann E, " s

Rapp Charles M, 97 Hooker, H

" Mrs Marie, " s

" Marie M, " dressmaker

" Annie, " wood packer

" Herman, " lab

" Catherine, " s

" Carl H, 255 S Jefferson, H

" Mrs Catherine, " s

Rasler Martin, 127 W Chicago, lab

" Frank, " lab

" Benson, " lab

Rattray Robert, groceries, meats

and notions, 51 N Fremont,

phone 702-J; res 95 N Fremont

" Mrs Frances A, " s

" E Elspeth, " phone op

" Razella R, " s

" Robert M, " s

" Frances H, " s

" Mrs Eliza, 195 S Jeff, nurse, w

Rawson Albern, printer at Chandler

box factory; res 24 N Clay

" Mrs Charlotte, 143 N Hudson, w

" Paul, " s

wire chief S M Phone Co

Ray Edward F, shipper of fancy

poultry, rear 17 W Chicago;

residence 88 Marshall

" Mrs Alice L, " s

" Mrs Caroline, 109 N Jefferson

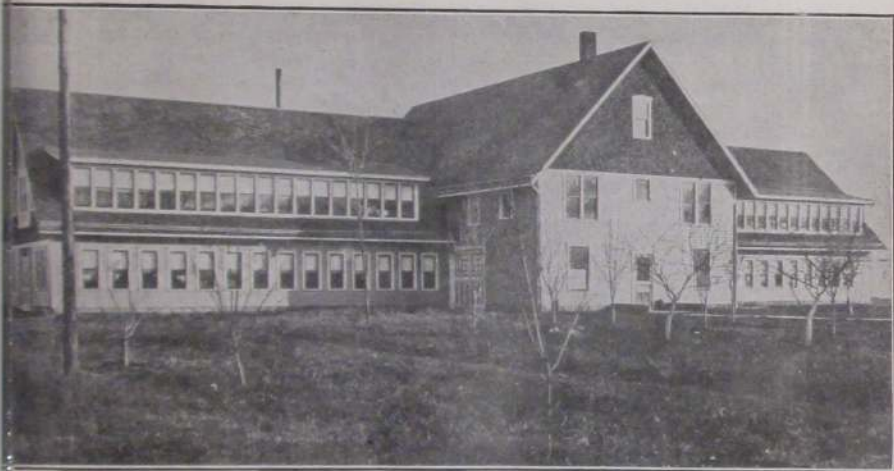

PLANT OF THE PRINCESS MANUFACTURING CO.

Coldwater's Newest Industry, which Promises to Become One of its Best

Rattray's Grocery

ROBERT RATTRAY, Prop'r

Complete Line of Staple Groceries,
Fresh, Smoked and Salt Meats

Have you tried our 30c Premium Coffee?

Equal to any 35c Coffee in the City.

A handsome dish, your own selection, with each pound.

WE DELIVER

TO ALL PARTS OF THE CITY

PHONE 702-1

CORNER FREMONT AND HENRY STS.

Raymond James H, barber, 74 1/2 W Chi;
residence 48 Henry
" Mrs Josie B, "
" Mrs Susannah, " w
" Geo A, 17 Elizabeth, mason
" Mrs Nellie J, "
" Harlow G, " lab
" Wm H, 28 E Montg, mason
" Mrs Rebecca A, "
" Louis H, " Ho

Re Herman P, magazine and news-
paper subscription agency, 9
S Monroe; res 158 Grand

" Mrs Stella D, "
" Louis J, "
" Marguerite S, " s
" Alice I, " u

Reddick Mrs Amanda, 69 Elm, D, w

Reed Fred J, books, stationery, wall
paper, picture framing, etc,
18 W Chi; res 213 N Hudson

" Mrs Carrie F, "
" Walter H, 193 Church, ct
" Mrs Olivia W, "
" Orlo G, 28 Church, ct
" Mrs Dorothy, "

" Richard C, " u
" Walter W, " u
" Mrs Estella, 155 Perkins

" Lewis C, 237 W Chicago, r
" Mrs M Anna, "
" Roland W, 102 N Hudson, ct

" Mrs Harriet B, "
" Doris B, " u
" Barbara W, " u

" Geo H, 261 W Chi, carpenter
" Mrs Leiza, "

" Vinna, " Ho
" Rose, " s

" Mrs Maggie, 29 Abbott, w
" Hazel, waitress Arlington

Regal Gasoline Engine Co, 45-51
W Pearl; pres and general
manager, A E Robinson; vice
pres, H D Robinson; sec-treas,
H R Saunders

Relyea Anna V, 15 W Pearl, milliner
" Nellie M, 170 Waterman, Ho

Remil Lizzie, 48 E Washington, clerk

Remington Mrs Eliza, 299 E Chi, w

Renshaw Fred, 273 W Pearl, s

For Best Linoleums see Woodward

Reporter, Daily and Weekly, job
printing in connection; 9-11 S
Hanchett; established 1896,
Horace Kitchel, propr

Reynolds Norman A, 40 E Pierce, lawyer

" Mrs Emorette A, "

" Charles E, 57 Munson, r

" Mrs Mary A, "

" Wm H, 68 W Wash, clerk

" Mrs Ella G, "

" Geo L, 136 Division, janitor

" Hattie B, "

" Harry J, " Bx

" Teresa B, "

" Joseph W, " r

" Chauncey A, 191 W Pearl, Ly

" Mrs Marie, "

" Janice, 323 W Chi, s

Rhoades Oliver, 66 N Monroe, R

Rhodes Thos W, 129 Waterman, r

" Mrs Mary E, "

Rice Mrs Alice B, 333 Marshall, w

" Arthur C, " s

" James H, 136 S Clay, ct

" Mrs Nellie A, "

" Lena, 117 Jackson s

Richards Charles H, power vacuum
cleaning, thorough work;
residence 230 Cutter

" Mrs Jessie A, "

" Forrest C, " s

" Leona F, " s

" James, 86 S Monroe, Ry

Richings Mrs Elizabeth, 63 S Jeff, w

Rickard Mattie, 85 W Wash, clerk

Ridge Dr Ralph W, physician and

surgeon, Gas Co Bldg; spe-
cialist in diseases of the eye,
ear, nose and throat;

residence 33 Morse

" Mrs Frances, "

" Ralph W, Jr, " u

Ridgway John W, 4 Hooker, r

Riggs Lottie M, 111 Morse, dressmaker

Ripley Mattie, 165 Hull

Ritter J Calvin, 155 N Jefferson, lab

" Mrs Mary L, "

Roach William J, 96 Jackson, R

" Mrs Mary D, "

" Vernon J, " s

" Martin J, " s

" Leo D, " s

Robbins Benson K, 211 S Jefferson, r	Robison Mrs Catherine, 323 W Chi, w
" Mrs Frances A, "	Roby Norman E , drugs, books, stationery, paints, oils, wall paper, 40-42 W Chi; res 145 E Chi
" D H, 44 Grand, bookkeeper	" Mrs Florence A, "
Roberts Wm J, mfr Sunflower cholera cure, 8 S Monroe, res same	" Lynn B, " s
" Mrs Louise, "	" Margaret, " s
" Mrs Jennie, 57 W Montg, nurse	Rockwood Mrs Evelyn 299 W Pearl, w
Robinson Rev Jesse C, 23 Hull, r	Rodebaugh Ananias, 64 Hooker,
" Mrs Eleanor, 21 W Wash, w	" Mrs Evoline, " [carpenter
" Arthur E, 73 N Monroe, mfr	" Leon Glenn, " fac
" Mrs Anna L, "	Rogers Dale P , 48 E Chi, bicycles, sundries and repairing;
" Philip H, " bookkeeper	residence 311 S Jefferson
" Harold A, " draftsman	" Mrs Mary M, "
" Laura A, " teacher	" Mrs Jane I, 94 N Hanchett, w
" Herbert D, " mfr	Rogers & Marsh , general blacksmithing, successors to L H Edgerton at the Centennial Shoeing Shop, 13 S Hanchett;
" M Edwin, 203 N Hudson, R	E B Rogers and S Marsh
" Mrs Livia G, "	Rogers Edwin Bruce, blacksmith,
" Lucile G, " s	13 S Hanchett
" Frederick M, " s	" Mrs Bessie B,
" Thomas, " s	" Dorris,
" Kenneth, " u	
" Berry, 93 E Pierce (rear), Br	
" Mrs Belle E, "	
" Alice Pearl, " s	
" Carl Berry, " u	
" Clyde L, " u	

? WHERE ?

ARE THE HEADQUARTERS

FOR **Books, Stationery,**
Wall Paper  **Window Shades**

YOU KNOW THE ANSWER:

Reed's Book Shop

AGENCY FOR STANDARD PATTERNS

Phone 133

18 Chicago St., Coldwater

Rogers Wilbur S, propr West End Grocery, 318 W Chi, groceries, meats and notions; phone 140; res 318 W Chicago

" Mrs Mary E, " "

" Grace E, " "

Rolph Mrs Augusta, 270 W Chicago, w

Roodie Mrs Nellie M, 54 E Pearl, w

Rooks Carl, 67 Hull

Root Edward R, 5 N Monroe, sec-treas Wolverine Portland Cement Co and sec of Hoosier Shoe Mfg Co; res 200 W Pearl

" Mrs Alice S, " "

" Flora E, " "

" Arthur E, 22 S Polk, vulcanizer

" Mrs Margaret, " "

" P C, S P S, lab

Rosbrugh Philip, 60 S Monroe, bottling works

" Mrs Anna, " "

Rose Mrs Harriet A, 95 N Hanchett, w

" Fannie B, " stenog

" Mrs Ina, 107 Church, w

" Frederick S, " actor

" Margaret A, " milliner

Rose Lester E, President Southern Michigan National Bank; residence 65 Division

" Mrs Elena C, " "

" Bertha, " artist

" Edith L, " "

" Mrs Sarah (aged 92), 61 W Pearl, w

Rosenberry Orval J, 99 Green Ho

" Mrs Velora M, " Ho

" George W, 25 W Montg, Ho

" Mrs Harriet, " "

" Harold, " s

" Florence, " s

" Frederick, " u

Rosenbrook George R, 126 Cutter, r

" Mrs Elizabeth A, " "

" Henry, " u

Ross Charles, merchant tailor and importer of woolens, also ladies' tailoring, 35 W Chicago; residence 28 N Jefferson

" Mrs Lucy, " "

" Kathleen A, " "

" Lawrence W, " s

" Alice E, " s

" Clark, " s

West End Grocery

W. S. ROGERS, Prop'r

Staple and Fancy Groceries

FRESH AND SALT MEATS

Chef and Old Tavern Canned Goods - General Line of Notions

AUTO DELIVERY

TO ALL PARTS OF THE CITY

Call Phone 140

318 West Chicago St.

Rowley Joel L, W State St, farmer	Russell Albert W , 126 S Monroe,
" Mrs Jennie, "	collector
Rubley David, 225 Division, r	" Mrs Bessie E, " u
" Mrs Emma, "	" Lloyd R, " u
Ruff Samuel, 63 Elm, r	" Jesse H, 263 E Wash,
Ruff Mrs Anna , weaver; rag carpets	drain contractor
and novelty rugs made and	" Mrs Etta M, "
sold; residence 63 Elm	" Fern E, " s
Ruger Mrs Sarah, 103 Morse, w	" Ernest J, " s
Rumsey Mrs Louise, 14 Jay, w	" Nelson, 173 Jackson, r
Rupright Wm E , painter and deco-	" Mrs Margaret C, "
urator; residence 141 E Pearl	Ruthrauff T H Benton, 157 Church,
" Mrs Etta M, "	" Mrs Kate C, " [carpenter
" Paul N, " painter	" Beneita L, " s
" Maurice E, " painter	" Ivan G, " s
" Rodney S, " s	Ryan Earl, 131 Morse, clerk
" Esther O, " s	" Mrs Dora, " Pr
" Eleanor G, " s	" Beatrice, " s
" Marion L, " s	" Robert, " s
" Arlene, 104 Jackson, s	" Marie, " s
Russell Mrs C LaDell, 81 Peckham, w	Ryder Francis, 84 N Hanchett, r
" Mrs Edith, agt Spirella cor-	" Reo, " stenog
sets; residence 138 Walnut	" Philena, " s
" Florence Ina, " s	" J H, 169 Henry, lab
	" Alma V, 11 Grand

THE SOUTHERN MICHIGAN NATIONAL BANK

CAPITAL, SURPLUS AND PROFITS

\$390,000.00

3% Interest Paid on Certificates
And Savings Deposits

DIRECTORS

M. D. Campbell, M. G. Clarke,
R. E. Clarke, J. B. Branch,
A. S. Upson, E. G. Luce,
L. E. Rose

L. E. ROSE, President.
A. S. UPSON, Cashier.
C. E. FAAS, Ass't Cashier.

S

Sackett James H., carpenter and builder; estimates furnished on short notice; res 67 S Sprague
" Mrs Ella V, "

Sanborn Ruth C., 65 E Chi, bookkeeper
Sands David, 54 S Monroe, horseman
" Mrs Addie, 22 N Polk, w

Sandt Peter A., plumbing and heating contractor, 17 N Monroe, old postoffice building; residence 24 S Hanchett
" Mrs Bertha, "
" Pauline, " bookkeeper
" Frances, " s

Sanford David E., better known as "Shorty," the barber, residence and shop 70 S Monroe
" Mrs Margaret, "

Sanford & Bitz, proprs Stag Cafe, 51 W Chicago; short orders for gents only; billiards in connection; W C Sanford, J L Bitz

L. H. Olmstead

W. R. Brown

SANITARY ICE CREAM CO.

Wholesale Manufacturers of

PURE ICE CREAM

And GILT EDGE BUTTER

Fancy Brick Cream, Sherbets
and Ices Made to Order

Fine Assortment of Molds for all Holidays
and Special Occasions

WE USE ONLY PASTEURIZED
CREAM

Phone No. 72

Sanford Walter C., 86 W Wash,
" Mrs Anna J, " [Stag Cafe
" William H, 160 Jackson, r
" Mrs Emma R, "
" Lewis A, 85 Walnut, M
" Mrs Louie, "
" R Emeline, " s
" Marshall D, " s
" Milton L, 149 Harrison,
" Mrs Grace E, " [drayman
" Ned C, " drayman
" Tompkins, N Mich Ave,
" Mrs Ethel, " [farmer
Sager Wm, 17 Harrison, emp Gas Co
" Mrs Lydia, " D
" Helen, " s
" Howard, " s
" Paul, " s

Sanitary Ice Cream Co., wholesale mfrs ice cream, 16 N Monroe; phone 72; L H Olmstead, phone 291-W; W R Brown, phone 552-M

Sargent Mrs Ada, 77 E Pierce, w
Sattison Clyde M, 64 Cutter, auto livery

Saunders Harry R., cashier Cold-water National Bank; residence 91 E Chicago

" Mrs Elizabeth, "
" Allen, " u
" R Milton, 17 N Jefferson, r
" Mrs Sarah M, "
" Henry K, 24 N Fremont, janitor
" Mrs Addie M, "
" Florence B, 119 Peckham, s

Saulsbury Buell, 90 S Monroe, Ry

Sawdey W Frank, 74½ W Chicago, tinner; all kinds of metal, furnace and roofing work, steel ceilings, etc; res 56 Cutter

" Mrs Lillie D, "

Sawyer Mrs Susan, 100 W Pearl, D, w

Saxton Anna, 29 Marshall, milliner

Scaggs Albert C., 204 Henry, M

" Mrs Matilda A, "
" Lawrence A, " s
" Myrtle B, " s
" Virgil L, " s
" Reta A, " u
" Dorris A, " u

Schaw Dora, Arlington, waitress

Economy Dry Goods buying at Woodward's



PETER SANDT
SANITARY PLUMBING
 STEAM AND HOT WATER HEATING
 17-North Monroe St.,
 GOLDWATER, MICH.
 PHONE No. 48

OUR SHOW ROOM

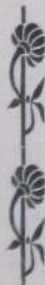

A LARGE STOCK OF PLUMBING FIXTURES ALWAYS ON HAND
 ESTIMATES CHEERFULLY FURNISHED

Scheidler & Baggerly, proprs Opera House Livery, Feed and Sale Stables; also city delivery; R G Scheidler, J A Baggerly

Scheidler L C, 204 N Clay, painter and decorator; phone 728-R; residence 204 N Clay

"	Maude,	"	Bx
"	Roland G,	34 N Polk,	
"	Mrs Minnie,	" [city delivery	
"	Rollin N,	"	s
"	Russell G,	"	s
"	Mrs Frances A,	67 Charles, w	
"	Edson B,	" linotypist	
"	Bertha L,	"	s

Schmatlock Louis, 20 E Chi, tailor

Schmedlen Wm H, 23-25 N Hanchett, mfr carriages, road carts and sulkies; auto painting and trimming a specialty; residence 57 N Monroe

"	Mrs M Belle,	"	
"	M Merle,	" music teacher	
"	H Ehrle,	183 E Pearl,	c t
"	Mrs Lou,	"	
"	Mary Adelaide,	"	u
"	Henry Ehrle, Jr,	"	u

W. H. SCHMEDLEN

COLDWATER, MICH.

**Mfr. of Fine Carriages,
Carts and Sulkies**

Also Carriage Repairing of All Kinds
Setting Wagon & Buggy Tires a Specialty



MR. AUTO OWNER: I make a specialty of painting cars, repair tops, curtains, cushions and lights. I solicit your work.

W. H. SCHMEDLEN

Schmidt Mark E, 147 Grand, teacher
Schraw Mrs Rose, 166 N Fremont, w

Schrontz & Blackmar, 8 W Chicago, groceries, provisions, fruits, etc, phone 111; C B Schrontz, H E Blackmar

Schrontz Cyrenus B,	114 S Jeff,	grocer
"	Mrs Hattie,	"
"	Melvin I,	" s

Schubel Henry W, 111 N Hanchett, teamster

"	Mrs Katharine,	"
"	Oliver,	" s
"	Merle,	" u

Schultz Dr Samuel, physician and surgeon, 16 W Chicago; phone 583; residence 18 Hull

"	Mrs Anne,	"
"	Gretchen,	" s
"	Richard B,	" u
"	George S,	" u
"	Mrs Carrie,	101 N Fremont, w

Schumacher John, 68 Elm, r

"	Mrs Rosetta,	"
Schwartz Gustav,	110 Waterman,	Ce
"	Mrs Bertha C,	"
"	Laura A,	" s
"	Amanda B,	" s
"	Mrs Amelia,	67 Hooker, w

Scott Wm W, decorating and Tiffany work; res 74 N Fremont

"	Mrs Rilla J,	"
"	Edwin W,	87 Grand, c t
"	Ruth M,	" s
"	Mrs Minnie A,	93 Grand, w
"	Elder S W Leonard,	pastor Latter Day Saints' Church; residence 75 Daugherty
"	Mrs Mae L,	"
"	Grace L,	"
"	Harold L,	" P
"	E Kenneth,	" s
"	Hermion B,	" s
"	Ellen L,	" s
"	Dorothea,	" u

Seachrist John F, 180 E Wash, H

"	Mrs Ida M,	"
"	Florence I,	" teacher
"	Mildred G,	" s

Sealock Mrs Mabel F, 440 E Chi, w

"	Chrystal R,	" s
"	Anna M,	" s

Seaman Juanita O,	217 Race,	s	Seymour Mrs M G,	155 Perkins,	w
Searing Mrs Nancy A (aged 96),			Shaffer Mrs Alma,	378 W Chicago	
	127 Peckham,	w	" Wilma,	"	u
Sears Edgar E, 69 N Jefferson, janitor			Shand Peter H,	63 Race,	M
" Mrs Esther A,	"		" Mrs Anna,	"	
" Charles H,	"	lab	Sharff Mrs Anna,	104 N Clay,	D, w
Seely Annie R,	145 Hull		Sharp Frank G,	Supt of the Poor,	
Seelye M O, 110 N Hudson, chemist Ce				office at court house; resi-	
" Mrs Marguerite,	"			dence 390 E Chicago	
" Katherine L,	"	u	Sharp William,	merchant tailor, 30	
Seiler Anthony F, 82 N Polk, farmer				S Monroe, full line of samples;	
" Mrs Eva Mae,	"			repairing on short notice;	
Selby Wallace J, 133 S Monroe, real est				residence 39 Cutter	
" Mrs Gertrude M,	" [& silos		" Mrs Jane,	"	
" Bernice N,	" teacher		" Fern E, 251 Cutter, machinist		
" Ralph G,	"	s	" Mrs Mary T,	"	
" Harry V, 132 Harrison,	M		Sharts Park,	340 E Wash,	painter
" Mrs Rhoda B,	"		Shattuck Roy J, 18 N Jeff, undertaker		
" Carmen E,	"	s	" Mrs Brownie,	"	
" Mary C,	"	s	" Kathryn L,	"	s
Semmelroth Eva, 27 E Pearl, teacher			" Marguerite E,	"	s
" Melissa,	teacher		" Phyllis M,	"	s
Service Garage, 99 W Chicago, C W			Shaver Thos R, 147 Grand, surveyor		
Lloyd, propr; auto repairing			Shaw William E,	310 Grand,	r
and supplies			" Mrs Mae,	"	

Speaking of GROCERIES?

We take pride in the QUALITY of our goods
and buy the best the wholesale markets afford
We invite your trade and will serve you well

Finest Teas and Coffees our Specialty

Our BLACK CROSS TEA is Dainty, Elegant
Our GEM and CUBAN CHARM COFFEES
have mellow, grateful, refreshing cup qualities

Schrontz & Blackmar

The Reliable Grocers

Call Phone III

No. 8 West Chicago Street

Shay Mrs May,	249 Division,	w	Showers Fred,	87 Bennett,	lab
" Philip,	"	P	" Mrs Laura,	"	K
" K D,	"	s	Shroyer C Hobart,	426 Morse,	dairyman
" June E,	"	s			
" Anna B,	"	s	Shulander Alfred A,	auto repairing	
" Pearl M,	325 N Hudson,	Ho		and Ford specialties, 22-24 E	
Sheets John K,	194 Perkins,	lab		Chicago; phone 94;	
" Mrs Helen,	"			residence 37 E Montgomery	
" Mrs Cora B,	95 E Wash, D,	w	" Mrs Florence D,	"	Pr
" Lela M,	"	D	" Clifford W,	"	s
" Clisten,	"	P	" Raymond A,	"	s
Sheffield Wm H,	118 Smith,	engineer	Shultz Loren E,	16 Perkins,	Ry
" Mrs Mariette,	"		" Mrs Esta I,	"	
Shenefield Charles,	52 Green,	teamster	" Kenneth,	"	u
" Mrs Cora A,	"		Shumaker Lloyd M,	147 Grand,	
" Rollan,	"	s		surveyor	
Sheneman Mrs Mary A,	163 Henry,	w	Shumway Nathan,	163 Perkins,	s
" Mrs Lydia,	43 N Fremont,	w	Simmons L Dean,	20 S Sprague,	
" Jackson S,	207 W Chicago,	r	" Mrs Grace,	"	cigarma er
Sherburne Owen G,	306 W Chi,	farmer	Simons W H,	asst cashier Coldwater	
" Mrs Rose B,	"			Nat'l Bank; res 30 Morse	
" Jeddie B,	"	clerk	" Mrs Mary J,	"	w
Sherman Albert A,	122 Harrison,	r	" Ethel G,	"	nurse
" Mrs Mary L,	"		" Richard,	199 Grand,	r
" Mrs Mary C,	174 N Clay,	w	" Mrs Minnie,	"	
" Mrs Adaline,	420 Grand,	w	Simpson Mrs Lucy,	45 Cutter,	w
" William B,	67 Peckham,	Ry	" Minnie D,	"	s
" Mrs Katie L,	"		" John W,	"	s
" John W,	"	s	" Charles C,	"	s
" Charles W,	"	u	" Mrs Margaret,		
" Lewis,	59 S Sprague,	farmer		214 N Hudson,	Pr
" Mrs Lida M,	"		Sinclair Mrs Belle,	95 S Jefferson,	w
" Mrs Minnie,	70 S Sprague,	w	Sisman Mrs Annie,	44 N Fremont,	w
" Sena,	138 E Pearl		" Elsie M,	"	teacher
" Helen M,	253 E Pearl,	u	Sitter Frank J,	108 Harrison,	tailor
Sherwood Chas A,	shoes and shoe		" Lena,	191 W Pearl,	dom
	repairing, 29 W Chicago;		Skahen Helen T,	124 S Clay,	u
	residence 101 S Clay		Skeels Mrs Ella,	18 W Washington,	w
" Mrs Emma G,	"		Skinner Mrs Marinda,	235 E Wash,	w
" Irvin R,	supt buildings and		Slagle Mrs Minnie,	191 Hull,	Pr
	grounds S P S;		" Mildred M,	"	s
" residence 34 N Fremont			Sloman & Gruner,	clothing, gents'	
" Mrs Mildred,	"			furnishings and hats, 24 W	
" Mrs Hattie,	68 Peckham			Chi; H L Sloman, S W Gruner	
Shipman John B,	lawyer, S M Bank		Sloman Louis,	21 Church,	r
	building; res 2 Division		" Mrs Minnie I,	"	
" Mrs Mary P,	"		" Herbert L,	"	merchant
Showalter & Son,	contractors and		" Margaret,	"	s
	mfrs of drilled wells; Wm and		Smalley Wm J,	86 S Monroe,	r
	Don W Showalter		" Mrs Ida G,	48 Division	
Showalter Don W,	86 W Montgomery,				
" Mrs Nellie M,	" [contractor				
" Earl,	171 S Clay,	M			
" Mrs Emma,	"				

For Best Linoleums see Woodward

Smallshaw John C , Supt Wolverine Portland Cement Co; residence 109 Jackson	Smith Myron F , 102 S Jeff, drayman
" Mrs Frances E, "	" Mrs Clara E, "
" Jane L, " teacher	" Chas S, 97 E Pearl, carpenter
" John M, " s	" Mrs Hattie L, " "
" Hellen F, " s	" Earl E, " chauffeur
Smiley Mrs Nora , 229 E Washington	" Mrs Eva, " "
" Charles, " s	" Timothy E, 189 N Hudson, postman
" Ruby, " s	" Mrs Sarah M, " "
" Merlynn, 59 S Clay, s	" Gertrude D, " Pr
Smith Wilson W , mgr Western Reserve Condensed Milk Co; residence 54 Hooker	" Leon Dewey, " P
" Mrs Frances J, " "	" Verlia R, " s
" Allen W, " u	" Willard C, 104 W Chi, painter
" Russel I, " u	" Mrs Mary E, 23E Alden, teachr
" Mrs Hannah, 33 W Wash, roomers	" Harriet H, " s
" Mabel, " Pr	" Samuel F, 7 Orchard, r
" Margaret, 55 Pierson, stenog	" Mrs Eveline, " "
" Joseph M, 27 E Pearl	" Mrs Nina C, 73 Grand
" Mrs Liela M, " "	" Frank E, 76 N Hanchett, teamster
" Fred A, " postman	" Mrs May, " "
	" Harry R, 20 W Pearl, clerk
	" Neil, 61 Charles, M
	" Mrs Ola, " "
	" Leila V, " s

I want to sell you shoes

I want to repair your shoes

I guarantee satisfaction

C. A. Sherwood

29 West Chicago Street, Coldwater

Smith Charles, agent Ingenfriz Nur-
sery Co, Monroe, Mich;
residence 212 Cutter
" Mrs Lucretia M, "
" Lester R, " soldier
" Will A, 241 S Sprague, farmer
" Mrs Lovina A, "
" David N, " farmer
" Grant L, 156 Cutter,
" " cigarmaker
" Mrs Mary E, " s
" Erma R, " s
" Sarah L, " s
" Harland G, " s
" Mrs Sarah A, " w
" Mrs Ann, 118 Grand,
" " seamstress, w
" Mrs Caroline L, 90 S Monroe, w
" Mrs Ella B, 60 E Chicago, w
" Mrs Moses, 59 E Pierce, w
" Mrs Mary A, 70 Church, w
" Mrs Aurie, 78 Smith, nurse, w
" Gladis M, "
" Mrs Jessie, 160 E Wash, w
" Vesta, " s
" Rolland, 63 W Montg, s
" Maggie, 24 Williams
" Phebe, 27 Charles
" Wm J H, 76 E Alden, R
" Mrs Arlene, " Pr
" Paul, 14 S Clay, lab
" Albert W, 78 W Montg,
" " teamster
" Mrs Juna A, " K
" Leora R, " s
" Alice N, " s
" Madeline M, " u
Smithpeter Gus, 71 Sherman,
" Mrs Fannie, " [meat cutter

Henry Snyder's

RESTAURANT AND LUNCH ROOM

A Good Place to Eat

Good Coffee

Good Steak

EVERYTHING NEAT AND CLEAN

No. 6 South Monroe St.

Smoker Stephen, 21 Lilly, teamster
" Mrs Rose, "
Smullen Mrs Lilly M, 30 N Jeff, w
" J Agnes, " retoucher
" Sallie, " s
" Margretta, " stenog
" Myrtle M, " s
" Maude M, " s
" James B, " s

Snyder Geo L, propr Home Bakery,
44 E Chicago; finest baked
goods of every kind; phone
160; see adv, p 91; res 200 Hull
" Mrs Bessie E, "
" Richard V, " s
" James K, " u
" Harvey B, 221 N Clay
" Mrs L Belle, "
" Howard K, " au
" Ruth E, " s
" Mrs Elizabeth, 256 Marshall, w
" Leo, 27 Munson, u

Snyder Henry, propr Snyder's Res-
taurant, short orders a spe-
cialty; phone 38, 6 S Monroe
residence same

" Leona, " teacher
Soldatt Joseph, 80 E Montgomery, Ho
" Mrs Annie, "
Sorter Bernice, 18 Jackson, bookkeepr
" Mrs Margaret, 23 Elizabeth, w
" Mrs Harriet C, 115 W Pearl, w
Soules Willis W, 332 E Wash, Ti
" Mrs Nellie, " "
" Walter H, " u
" Herbert J, " u
" Dorothy M, " u

Southern Michigan Garage, fac-
ing court house, E A Bidel-
man, propr; auto storage,
general repairs and access-
ories; phone 409-J

Southern Michigan Nat'l Bank,
corner Chicago and Monroe;
L E Rose, president; M G
Clarke, vice pres; A S Upson,
cashier; C E Faas, asst cashier

Southern Michigan Telephone Co,
23 N Monroe; A C Himebaugh,
pres; R L Himebaugh, genl
supt; E R Clizbe, sec; Joe P
Badour, local mgr

Southworth John B, 44 Henry, au	Spooner Wm T, 25 Whitten, teamster
" Mrs Ada L, "	" Mrs Sarah F, "
" Floyd, 200 W Pearl, farmer	" Dale A, " s
Spade Neenan H, 161 Waterman, r	Sprague Sophia, 324 E Chicago
" Mrs Lillie B, "	" Herbert Max, 406 E Chicago, s
" Mabel, 134 Jackson, waitress	" Mrs Martha E, 169 Hull, w
Sparks Edgar, 69 Pelton, cistern cleaner	" John, 313 Marshall, lab
" Mrs Emma C, "	" Mrs Sarah J, " L
" Ruth E, " s	" Omer, " lab
Spaulding Charles A, 30 Harrison,	Squires Mrs Louise, 125 Harrison, w
traveling salesman John V	" Evalyn P, " teacher
Farwell Company of Chicago	" Anna B, " Pr
Speaker Daniel B, agent Dodge car;	Stachowicz John, 49 Race, Ce
phone 343-M; res 27 Church	" Mrs Myrtle S, "
" Mrs Ida, "	" Margaret M, " u
" Fred B, " machinist	Staffeldt Fred A, 74 E Washington, Ce
" Frank E, 196 N Hudson,	" Mrs Mary, "
" Mrs Jennie, " [stock buyer	" Freda, " s
" Clifford C, " s	" Carl F, 136 Henry, Ce
Spears Baldwin, 271 Marshall, actor	" Mrs Nettie E, "
" Mrs Mabel, " actress	" George W, " s
Spencer Charles W, 22 S Clay, clerk	" Earl C, " s
Spofford Byron S, pres Branch Co	" Beatrice I, " s
Savings Bank; res 92 Grand	" Esther C, " s
" Mrs Elizabeth G, "	" Wm A, " u
" Ellatheda, "	

SOUTHERN MICHIGAN GARAGE

COLDWATER, MICHIGAN :: PHONE 409-J



WE KEEP first-class mechanics, and must and will do our customers satisfactory work. We will attend to your calls, night or day.

We carry a Full Line of Accessories. Greases, Oils and Gasoline. FREE AIR ALWAYS ON TAP.

Our Garage is steam-heated throughout.

Paint Shop in connection. We can paint and store your car for you, charge your battery, and pleased to attend your wants. Come and give us a trial.

S. M. GARAGE, OPP. COURT HOUSE

E. A. BIDELMAN, Prop'r

Stafford Mrs Etta L, 123 Morse, w
 " Ruth C, " clerk
 " Thomas D, " s

Stag Cafe, see Sanford & Bitz

Stahl Mrs Ola, 267 N Hudson, Ho, w
 " Henry, 30 Charles, r
 Stahlnecker John, 334 Marshall, r
 " Mrs Jennie C, "

Standard Garage, 29-35 E Chicago,
 auto storage, repairs and
 supplies; phone 164-J; T H
 Ball, propr

Stansell Wm T, 43 Pelton, City Clerk

" Mrs Jessie M, "
 " A LaVerne, " p o clerk
 " Irving L, " s
 " Harry T, "
 " Mrs Leonora A, " w
 " Mabel, 97 S Hudson, Pr

Stanton Earle K, attorney, 37 W
 Chicago; residence 146 Hull
 " Mrs Zella O, "

Starr Georgiana L, 36 Hull
 St Clair George W, 64 Jackson, R

" Mrs Luella, "
 " Mabel K, " bookkeeper
 " John N, " clerk
 " Edith C, " cashier
 " Mrs Phebe, 227 Cutter, w
 Steele J Selden, 28 Williams, teamster
 " Mrs Matilda, "
 " Kathren, " s
 " Herbert E, 132 Perkins,

teamster

Steffaniak James, 161 Walnut, miller
 " Mrs Agnes, "
 " Rose C, " teacher
 " John D, " s
 " Paul J, " s
 " Helen D, " s

Steffey L Dean, 149 S Monroe, p o clerk
 Stepper John G, 142 Grand, r

"DROP IN"

GENTS ONLY

LUNCHES, CANDIES, CIGARS
 SOFT DRINKS, All Kinds

STAG CAFE

SANFORD & BITZ, 51 West Chicago St.

Sterling Eugene, 21 W Alden, lab
 " Mrs Alma E, " L

Stetler Adrian A, carpenter and
 builder; res 304 E Wash

" Mrs Mary A, "
 " Mrs Myrtle J, 28 E Montg,
 " Raymond A, " phone op u

Stevens Amariah G, 48 W Chicago;
 agt Standard sewing machine,
 and insurance; res 56 N Jeff

" Mrs Sarah A, "
 " Will Allen, mgr of the What-
 Not store, 48 W Chicago, res-
 idence 56 N Jefferson

" Mrs Vera, "
 " Dorothy S, " s
 " Joseph J, 25 Orchard, P
 " Mrs Nora, "

Stevenson Chas W, 75 E Alden,
 chief of police

" Mrs Lena, "
 " Pauline, " s
 " Arthur, " s
 " Ralph, " u

Steward S Wm, 114 Perkins, lab

Stewart Dr Fred W, physician,
 over Kingsley's Pharmacy,
 phone 188; res 295 Marshall

" Mrs Minnie, "
 " Roscoe F, " s
 " Beatrice, " s
 " Mrs Mary J, " w
 " Ernest R, 35 Wright, lab
 " Mrs Birdie, "
 " Harry, " P
 " Lawrence, " s
 " George W, 39 Perkins, lab
 " Mrs Sophronia, "
 " Clarence G, " Ho

Stickle George H, 234 E Pearl, H
 " Mrs Anna, " D

Stillman Julia H, 92 W Chicago, cook

Stinebower & George, groceries
 and meats, 1 W Chi; phone 11

Stinebower Frank, 79 Daugherty,
 merchant

" Mrs Grace M, "
 " Leroy, " s

In Millinery, you will find that tasty,
 up-to-date touch at **WOODWARD'S**



OUR 3,000-TON ELEVATOR, CORNER DIVISION ST. AND RAILWAY

**The Only Automatically Screened Coal
in the City**

**DIXIE GEM, MONITOR,
PEERLESS POCAHONTAS, SCRANTON,
SOLVAY COKE**

These Coals, with Elevator and Yellow Wagon Service, make this

Headquarters For Coal Economy

S. POLLOCK & SON

Stinson Mrs Mary, 90 N Polk, w	Strong Clarence F , mgr Coldwater
Stockdale Mrs Jennie, 154 Harrison, w	Garage Co, 29-31 N Hanchett;
" Benjamin, W State St, farmer	residence 11 Harrison
" Mrs Mary J, "	" Mrs Vera B, "
" Bert, 184 S Clay, Ry	" Clarence C, " s
" Mrs Marion E, "	" Charles F, " u
" Wayne C, " s	" Baxter H, 115 W Pearl, r
Stoddard Mrs Frances, 152 Division, w	" N Clair, 138 Wat. lineman
Stokes Mfg Co , mfrs wood novelties,	" Mrs Vera, "
251 S Clay; C J Carlisle and	" Anna Marie, " u
B E Hall, proprs	Strong Christian G , tire vulcaniz-
Stokes Mrs Anna M, 159 Jackson, w	ing, 34 E Chicago;
" Frank, 101 Walnut, r	residence 94 E Pearl
" Mrs Anna S, "	" Mrs Lela F, "
" Chas Frank, " u	" Wilma W, " u
Stone Mrs Eva, 148 Henry, L	" Ronald G, " u
" Charles, " teamster	" Berton A, feed sheds, 28 S
" Leslie, " lab	Hanchett; res 94 Taylor
" Mrs Louisa, 116 S Hudson, w	" Mrs Hester, "
Storr Ralph S, 322 W Pearl, Sc	" Edward L, " s
" Mrs Florence, "	Steuart Mildred, 17 N Polk, clerk
" Henry S, " s	Stuart Mrs Delia A, 80 Peckham, w
" Floyd J, " u	" McGurrin, "
" Lloyd J, " u	Stygles Charles F, 256 S Jefferson, r
" Ellis C, " u	" Mabel I, "
Stout Scott B, 60 Morse, auto painter	Sullivan Charles, 160 Division, lab
" Mrs Agnes H, "	" Mrs Eliza, "
" Nellie J, 103 E Pearl	" James, " cigarmaker
Stoughton Mrs Mary C, 127 Morse, w	" Frank, " s
Stowe Della, S P S, seamstress	" John L, 348 N Hudson,
" Lutie L, " seamstress	cigarmaker
Stowell Mrs Grace, 17 N Polk, D	" Mrs Winifred, "
Straight & Swain , see Branch	" Margaret L, " s
County Clothing Co	" John L, Jr, " u
Straight Henry E , 147 Church,	" Mary F, " u
merchant	" Mary, S P S, dom
" Mrs Sarah B, " s	" Mary A, 55 Pierson, dressmkr
" Robert G, " s	" Agnes, " dom
" Mary I, " s	Sumner Chas F, 123 Walnut, r
" Sidney F, " s	" Mrs Lizzie, "
" Agnes L, " s	" Chas A, " M
" Margery E, " u	" Bernice, " s
Straw Benjamin E, 70 W Alden, Ry	Sun and Star , 22 W Pearl, job print-
" Mrs Ella, "	ing in connection; J S Evans,
Strickland Jerome, 204 N Hudson, r	editor and publisher
Strobec Mrs Carrie E, 112 Henry, w	Sutherland Alfred C , monument
Stroh Samuel 34 N Hudson, minister	dealer; phone 362-M;
" Mrs Alta L, "	residence 60 Jackson
" Ethel L, "	" Mrs Olga L, "
" George F, 43 W Alden, clerk	" Fred D, 245 Cutter, mason
" Mrs Mary, "	" Mrs Mary M, " w
	" Homer, 337 Marshall, hostler

Buy that Wall Paper at Woodward's



LOOK ! LISTEN !

We feel confident that we can give you as good value for your money as any firm in the city.

KUPPENHEIMER SUITS AND OVERCOATS

\$18, \$20, \$25 and \$30

are among the best made

Interwoven Hose,
Ide Shirts and Collars,
Patrick Mackinaws,
Cooper Underwear,
Rugby Jerseys and Sweaters

are among the
High Class Furnishings
we offer.

STRAIGHT & SWAIN

Sutter Frederick, W Garfield Ave,
 " Mrs Lucy A, " [farmer
 Sutton Corydon D, 141 W Chi, postman
 " Mrs Belle Z, "
 " Hiram W, 105 Perkins, lab
 " Mrs Lodema, "
 " Robert A, " Ho

Swaffield & Hibbard, 111-113 W
 Chicago, general blacksmith-
 ing; wagons and carriages
 made to order; structural iron
 work a specialty; auto springs
 made while you wait; E M
 Swaffield, F A Hibbard

Swaffield Eugene M, 129 E Pearl,
 blacksmith

" Mrs Eliza A, "
 " Mrs Harriet L, " w

Swain George B, hay, straw, flour,
 feed, poultry supplies, 30 S
 Monroe; res 123 Perkins

" Mrs Maude, "
 " Ruth, " bookkeeper
 " Alta, " s
 " Wendell, " s
 " John, 429 W Chicago, teamster
 " Mrs Lillian M, "
 " Miles, " s
 " Edwin, " teamster
 " Fred A, 203 Marshall, engineer
 " Mrs Daisy A, "
 " Hazel Maree, " s
 " Mrs Gertrude, 22 W Alden
 " Laura I, " teacher
 " Paul L, " clerk
 " Dorothy B, " s
 " Clair E, " s
 " Jay H, 256 Marshall, Ho

South Monroe Street Feed Store

**Hay, Straw, Grain and
Poultry Supplies**

GEO. B. SWAIN, Prop'r

30 SOUTH MONROE ST.

COLDWATER, MICH.

Swain James, 26 Hull, merchant

" T Elwood, " s
 " J Russell, " s
 " Beryl T, " s
 " S Alleen, " s
 " Silas P, 79 Walnut, lab
 " Mrs Mary R, "
 " Kenneth, " s

Swantek Andrew, 20 S Railroad, Ry

" Mrs Anna, "
 " Frank, " P

Swarbrick Mrs Elizabeth, 168 Wat, w

Sweeney Patrick H, chief clerk
 Wolverine Portland Cement
 Co; residence 131 N Clay
 " Mrs Mary C, "

Sweet & Morgan, bicycles, motor-
 cycles and sundries; repair-
 ing a specialty; 74 W Chi;
 Wm J Sweet, M F Morgan

Sweet William J, 118 N Clay, bicycles

" Mrs Carrie M, "
 " William H, " s
 " Madelyn L, " s
 " Mrs Jennie, 166 N Clay, w
 " Mrs Lydia, 54 S Monroe, cook
 " Mrs Helen R, 241 W Pearl, w
 " Martin B, 33 W Montg, lab
 " Mrs Mae, "
 " Orlo T, " u
 " Dorothy L, " u
 " Glen A, 67 W Alden, P
 " Mrs Rose M, "
 " Theron L, " s
 " Energy M, 157 Taylor, lab
 " Mrs Hattie R, "
 " Chas W, 28 N Monroe, au
 " Mrs Anna M, "
 " Myrtle M, " s
 " Arthur W, " s

Swift Riel W, 20 Abbott, teamster

" Mrs Mary, "
 " Mrs Clara, 123 E Pearl, w
 " Mrs Hazel, 254 Division, D
 Swihart Charles A, 236 Division, P
 " Roy, " P
 " Mrs Pearl, "

**For Good Printing
See W. C. BAILEY**

T

Talmage Ambrose, 58 Church, solicitor
 " Mrs Pearl, "
 " Ambrose, Jr, "
 " Robert L, " s
 Tappan Mrs Mary, 354 N Hudson, w
 Tappen John W, 121 N Hudson,
 " Mrs Gertrude, " [carpenter
Taschner & Mitchell, barbers, 30
 W Chicago; F G Taschner,
 J L Mitchell
 Taschner Fred G, 65 Waterman, barber
 " Mrs Blossom, "
 " Richard H, " s
 " Philip J, " u
Taylor Edson S, justice of the peace;
 buggies and lawn mowers re-
 paired; 46 E Chicago;
 residence 221 Morse
 " Mrs Lydia M, "
 " Ivalda D, 17 Perkins, P
 " Mrs Ella R, "
 " Wm F, 116 E Pearl, cigarmaker
 " Mrs Nellie E, "

Taylor Mrs Harriet W, 29 Pelton, w
 " Mrs A D, 157 E Wash, w
 " C H, 338 E Chicago, farmer
 " Mrs Ina, "
 " Lorene, " s
 " William H, 90 Jackson, R
 " Mrs Ethel, "
 " Melvin, " s
 " Viola H, 89 Jackson, s
 " Mrs Minnie M, 145 N Jeff, Pr, w
 " Irene E, " Pr
 " Kittie B, 81 N Fremont,
 compositor
 " Grace D, 78 Division, clerk
 Teachout Stephen M, 107 Harrison, r
 " Mrs Carrie A, "
 Teall Charles, 97 E Park Ave, painter
 " Mrs Esther B, "
 " Bessie F, " bander
 " Edwin O, " picture operatr
 " Beulah, "
 " Myrtle, "
 " Dennis, " s
 " Ralph O, " s
 " Gladys, " s
 " Mary, " s
 " Edna, " u
 " Fred, " u



Sweet & Morgan

74 West Chicago St., Coldwater

LARGEST STOCK OF BICYCLES IN BRANCH COUNTY

A Large Assortment of Fishing Tackle
 A Complete Stock of Popular Priced Pocket Knives
 Flash Lights and Batteries of All Kinds

Bicycle Tires and Sundries. Locks and Umbrellas Repaired.
 Keys Made and Fitted. Baby Carriage Tires Put On.

 BICYCLE REPAIRING A SPECIALTY 

INDIAN MOTORCYCLE Agents for BRANCH COUNTY

Teller Bert H, 153 E Chicago, barber
 " Mrs Ella, " "
 " Seeley A, " tel messenger
 " Fern E, " s
 Terpening Alfred F, 230 S Jefferson, r
 " Mrs Sarah A, "
 " Edna E, " teacher

Terpenning Walter A, County Secretary Y M C A; phone 239-J; residence 205 N Clay

" Mrs Marion L, "
 " Elizabeth W, " u
 Thomas Noah D, 169 E Washington, P
 " Mrs Kate, "
 " Gideon S, 311 Marshall,
 " Mrs Louella M, " real estate

Thompson Julian F, salesman with Stinebower & George; residence 88 Hull

" Mrs Bessie A, "
 " Thelma B, " s
 " Darwin, 128 E Pearl, s
 " Burton H, 24 E Alden, engineer S P S
 " Mrs Jenne C, "
 " Clark B, " s
 " Harold D, " s
 " Charles D, 223 Division, P
 " Mrs Lezette, "
 " Ansel E, 84 E Pearl, r
 " Chas R, 204 S Jeff, carpenter
 " Mrs Mary B, "
 " Alford, 89 N Clay, r
 " Mrs Harriet A, "
 " Neil O, 119 Peckham, R
 " Mrs Nettie M, "
 " Oral H, " u
 " Lillian, 94 E Pearl, s

Thornton Mrs Lydia, 6 Chicago Ave, w
 Thorpe Mrs Josephine, 80 E Pierce, w
 Tice James H, 236 W Chicago, Ce
 " Mrs Astri M A, "

Tiefenthal Henry A, Model Bakery residence 23 Grand

" Mrs Lena A, "
 " Dwight Leon, " s

Tift Eli D, County Drain Commissioner; residence 94 Morse

" Mrs Daisy G, "
 " Helen R, " s
 " Max A, " s

Tift Mrs Frances A, 236 E Wash, w
 " Ora, " "

emp Warner Medicine Co
 " Mrs Myra E, 21 W Montg, Ho, w
 " Fred E, 183 N Fremont, P
 " Flossie C, " bookkeeper
 " Hugh J, " s

Tilton Mrs Mary A, 45 E Wash, w
 Timerson Mrs Josephine, 138 N Jeff, w
 Tindall Lila, 83 E Pierce, s

Titus Thurlow, iron founder, 66-76 Clark St, special castings promptly made;

residence 120 Marshall
 " Mrs Claribell, "
 " Lucius C, " Ti
 " Walter R, " Ti
 " Cecil, 333 Marshall, s

Tobin Mrs Ellen, 400 Jay, w
 Tobolskie Agnes, 234 Division, phone op
 Tomlinson Amasa, 141 Wright, emp Gas Co

" Mrs Mary S, "
 Tompkins Theda H, 90 N Polk, clerk
 " Herbert J, 96 Bennett, P
 " Mrs Delnora, "
 " Jay, " s
 " Lloyd, " s
 " Mildred, " s
 " Carl, " u
 " Bernice, " u
 " Carl, " P
 " Mrs Irene, 39 W Montg, w
 " Francis, 245 E Pearl, r
 " Mrs Maria, "
 " J Roy, 8 Walnut, fac
 " Mrs Ruby Pratt, "

Toner Earl, 160 Waterman, night clerk Arlington

Totman Frank L, 172 E Washington, decorator

" Mrs Eva, " "

Towers Wm E, 114 S Clay, engineer
 " Mrs Mattie A, " nurse

Tracy Charles E, groceries, meats and notions, 273 Marshall, see adv; res 31 N Jefferson

" Mrs Minnie B, "
 " Hellen, " teacher
 " Dennis, 35 N Clay, Ce
 " Mrs Etta, "
 " John W, " Ce
 " Helen M, " clerk



STATE CAPITOL AT LANSING

C. E. TRACY

Makes a Specialty of the Finest Dairy Butter
and Fresh Eggs from the Country



Large and Choice Stock of
Groceries, Meats and Notions



273 Marshall St.

Phone 418

Treat S I & Son , dealers in hides, pelts, raw furs, wool, junk, salt, fertilizers, etc, slaughterers and renderers of tallow and grease, 20-22 S Hudson; S I and F W Treat	Trotter Mrs Cora M, 221 Morse, Pr
	" Louis E, " s
	" Horace C, " s
Treat Frank W, 21 S Hudson, hide buyer	Troutman Jacob S, 86 Waterman, r
" Mrs Dora, " "	" Mrs Almira, " "
" F Leslie, " bookkeeper	Troxel Josiah W, 121 E Wash, r
" Helen J, " s	" Clara L, " teacher
" Jessie L, " s	Truesdell Monroe, 164 E Pearl
" Samuel L, " s	" Mrs Rebecca, " "
" Samuel I, " hide buyer	Trumbull Wm C, 131 Elm, nightwatch
" Mrs Ann W, 87 Church, w	" Mrs May, " "
" Egbert W, 146 S Monroe, r	" Lela M, " "
" Wm E, 25 S Hudson, c t	" Lewis E H, " s
" Mrs Julia E, " "	" Audrey B, " s
	" Max H, " s
The Tribolet Co , 5 and 10c store, 15 W Chicago, household goods and novelties	" Clyde W, " u
Tribolet Adolph J, 12 W Alden, merchant	" Robert H, " u
" Mary, " "	" Leo A, " u
" Laura R, " s	Trump David, 81 S Hudson, r
Tripp Romaine B, 253 E Wash, Ry	" Mrs Charlotte, " "
	Tucker Vern, 51 Pierson, pressman
	" Mrs Florence, " "
	" Harold J, " u
	" Velora E, " u

CANDYPEANUTS

THE TRIBOLET 5 ^{AND} 10c STORE

CHINANOTIONS

Tuckey Frank B, 224 S Jefferson,	Turner Geo C, secy and supt Gas
" Mrs M Belle, " carpenter	Co; res 66 N Monroe
" Richard T, 181 Jackson, r	" Mrs Nina S, "
" Mrs Melissa L, "	" Gilbert C, " s
" Phebe L, "	Turner George H, 181 N Clay, r
Tuers Alfred C, 86 Race, C	" Mrs Josephine M, "
" Wm C, 22 Elizabeth, farmer	" Alfred, 53 E Chi, emp Gas Co
Tupper Solon E, 123 N Jeff, merchant	" Mrs Leona, "
" Mrs Mary E, "	Tuttle Wm B, furniture, carpets,
" Mabel E, " s	rugs, musical instruments and
" Mrs Jennie E, S P S,	supplies, 43-47 W Chicago;
cottage manager	see adv; res 54 E Chicago
Turner & Son, barbers, 73 W Chi;	" Mrs Addie, "
Z T and O A Turner	" A Louise, " s
Turner Zachary T (Dick), 53 Henry,	" Frank W, "
barber	" Walter H, mgr Hoosier Shoe
" Mrs Sophronia M, "	Co; residence 64 N Hudson
" Orton A, 153 Harrison, barber	" Mrs Bertha E, "
" Mrs Maude, "	" Ralph W, " s
" Ralph O, " s	Twomley Francis M, 122 Elm, lab
" Myrle L, " s	" Mrs Elsie, "
Turner O A & Co, mfr of rods, baits	Tyler & Son, lunch counter and bil-
and fishing tackle, 73 W Chi	liard hall, 10 S Monroe, short
" Mrs Jeanette, 99 W Pearl, w	orders a specialty; George
" George, 24 Smith, lab	and Leo Tyler

14 FLOORS OF FINE HOME FURNISHINGS

The Quality Kind; the kind we can and do
STAND BACK OF:

HOOSIER KITCHEN CABINETS, ROYAL REST CHAIRS,
FREE SEWING MACHINES,
VICTOR EXTENSION TABLES, ROUND OR SQUARE,

All nationally known as QUALITY GOODS

We are by far the largest buyers of Rugs in Southern
Michigan, and our prices are the lowest you can find

TUTTLE'S FOURTEEN FLOORS

PHONE 340

COLDWATER, MICH.

Tyler Geo A, 170 E Pearl, billiard hall
 " Leo H, 78 Division, " billiard hall
 " Mrs Mildred, " " hay buyer
 " Fred E, 213 Marshall, " " phone op
 " Mrs Carrie, " " s
 " Ethel, " " s
 " Ralph, " " s
 " Harold, " " s
 " Ruth, " " s
 " Alphonso, 244 W Chicago, r
 " Mrs Amanda M, " r
 " Warren H, 105 N Fremont, r
 " Mrs Nettie M, " teacher
 " Emma R, " teacher
 " Bertha E, 64 S Clay, teacher
 " Marcello, 146 E Pearl, r
 " Mrs S E, 244 E Washington, w
 " Grace, " teacher

U

Unangst Aaron A P, 210 Marshall, r
 " Mrs Amanda F, "
United Iron & Metal Co, junk dealers, 25 S Hanchett, Samuel Fishel, propr: phone 299-M
 Unroe Mrs Lillian, 297 Cutter, Pr
 " Leonard C, " u
 " Richard L, " u
 Upham Oscar J, 84 Taylor, grocer
 " Mrs Viola, " s
 " Charles R, " s
Upton A Sidney, cashier S M Nat'l Bank; res 99 E Chicago
 " Mrs Carrie A, "
Up-to-Date Coal Co, coal, coke, wood, tile and sewer pipe, 25 W Pearl, A J Fiske, C D Filkins, James Swain
 Urban Walter, 193 E Park Ave, K
 " Mrs Stella, " s
 " Julia, " s
 " John A, 199 Perkins, lab
 " Mrs Cecil M, " "

V

Van Aken Bros, liverymen and florists, S Monroe near Pearl; greenhouses on Jay, near railroad; M J and B L VanAken

VanAken Mark J, liveryman and florist; residence 111 S Monroe
 " Mrs Anna, " teacher
 " Marcus Hugh, " s
 " Susie, " s
 " Rachel, " s
 " Esther, " s
 " Bernie L, florist and liveryman; residence 214 W Pearl
 " Mrs Donna, " s
 " Warner B, " s
 " Julia L, " s
 " Jay H, 23 Peckham, florist
 " Mrs Grace M, " s
 " Dorothy M, " s
 " Mrs Marion, 3 Grand, w

Van Antwerp Fred G, mfr Royal Vim Cigar, 28 E Chicago; residence 234 Hull
 " Mrs Nettie M, " "

VanBlarcom J B, 336 Grand, teamster
VanBlarcom Wm H, 36 E Montg, mason
 " Mrs Hazel, " s
 " Marjorie, " s
 " Clarence, " s
 " Nellie, " u

Vandenburg Cassius A, 81 N Fremont, carpenter
 " Mrs Mary B, " pressman
 " Roy E, " painter
 " Andrew, 108 S Hudson, painter
 " Mrs Jennie, " s
 " Hazel, " painter
 " Leon, " painter

VanderHoof Chas J, 102 S Clay, c t
 " Mrs Lillab M, "
Vanes Dennis, 25 W Washington, Ce
 " Mrs Elizabeth, " s
 " Eva M, " s
 " Dennis, Jr, Venetian Theatre; residence 25 W Washington
 " Mrs Estella, " "

Van Gilder Wm A, 300 W Pearl, lab
Van Hoosier Mrs Rilla B, 172 Walnut, w
Van Iderstine Mrs Catherine, 28 E Wash, D, w
 " Mabel, " s
 " Paul, " s

Van Nuys Jacob H, 150 Church, r
 " Mrs Lucinda, " "

Buy that Wall Paper at Woodward's

Van Orsdal Ira A, 381 E Chi, farmer	Vaughan Mrs Elizabeth,
" Mrs Mary, "	" Eva M, 85 N Hanchett, w
" Charles L, rural mail carrier;	teacher
residence 187 E Pearl	Venetian Theatre , 49 W Chicago,
" Mrs Myrtle, "	Dennis Vanes, Jr, propr
" Hubert J, "	Verena Sister M, 90 Harrison, teacher
" Leon G, " s	Vicory & Son , painters and decora-
" Mary E, " u	tors, sign writing a specialty;
Van Tassel Anna, 64 Morse, dom	L W and W L Vicory
Van Valkenburg Frank W, 152 N Jeff, P	Vicory L W, 291 N Hudson, sign painter
" Mrs Adelaide, " w	" Wm L, " sign painter
Van Valkenburgh Mrs Arabella,	" Mrs Cora E, "
65 E Chicago, w	" Fern M, " s
Van Vredenburg Benj F, 249 Morse, lab	" Wm J, " s
" Mrs Hattie J, " Ho	Vielhaber Carl G, 196 S Jefferson
" Benita, " Pr	" Emma, 114 Perkins, dom
" Helen I, " Ho	Viets Mrs Mary A, 163 Henry, w
Van Wormer Jay , mgr Coldwater	" Mrs Julia, 214 N Hudson, Pr
Creamery Co, res 339 S Clay	Vincent Clarence S, 133 W Pearl,
" Mrs Clara, " s	merchant
" Noma A, " s	" Mrs Ella J, " "
" Ila B, " s	" Donald D, " s
Vassil Peter , shoerepairing and shine	" Mrs Alice A, 60 W Wash, w
parlor, 26 S Monroe; res same	" Nettie E, " clerk
" Mrs Vasilkia, "	Vogel John, 167 N Fremont, lab
	" Mrs Mary, "
	" Carl A, "

VanAken Brothers

FLORISTS

Call or phone to us for anything you want in



Flowers, Plants,
Shrubs, Fruit Trees,



Or anything in our line. YOU WILL GET THE BEST.

VAN AKEN FLOWER STORE

Phone 36-Green

South Monroe Street

Vogt David, florist, res and green-houses 24 Grand, junction of Marshall
 " Mrs Jennie S, "
 " Ernest C, " florist
 " Paul D, " florist
 " Bertha S, " s
 " Anton H, 73 Marshall, florist
 " Mrs Lela E, "
Voorbees Oliver D, 74 Hooker, engineer
 " Mrs Carrie B, "
 " Harold R, " s
Vore Russell, 50 Smith, R
 " Mrs Arreta, " s
 " Opal, " s
Vosburgh Frank E, 154 Taylor, elevator man
 " Mrs Sarah C, " clerk
 " Ruby A, " clerk
Vroman Frank, 28 W Alden, lab
 " Mrs Mary, "
 " Dorothy L, " u
 " William J, " u
 " J Arthur, 127 W Chicago, u

W

Wade Warren C, Rawleigh's products; residence 45 E Washington
 " Mrs Maud, " nurse
 " Fern, 18 N Jefferson
Waffle D Eugene, 90 W Pearl, musician
 " Edward T, 180 N Clay, farmer
 " Mrs Tina S, "
 " Mildred H, " teacher
 " Mina, " s
 " Nellie M, " s
 " Mrs Harriet M, " w
Wahl Mrs Bertha, 16 Conover, w
 " Grace, " bookkeeper
Waite Mrs Della, 72 Jackson
 " Arthur L, " s
 " Mrs Ella M, 133 Waterman, rest room
Wakeman Sherwood A, 39 W Chicago, emp Reporter; phone 522-M; residence 45 S Sprague
 " Mrs Berenice P, "
 " Max C, " s
 " William H, " s
 " Sherwood A, Jr, " u

Waldron Mrs Mary J, 110 Walnut, w
 " Frank M, " lab
 " Jesse L, 16 Sherman, carpentr
 " Mrs Jessie O, "
 " Zella M, " s
 " Russell G, " s
Walker Arthur B, propr Coldwater Steam Laundry, 13 S Monroe; residence 75 E Chicago
 " Mrs Nora B, "
 " William H, " surveyor
 " Thomas E, 238 Marshall, carpenter
 " Mrs Delilah, "
 " Ruby, S P S, nurse
 " Jesse, 77 Hatch, r
 " Mrs Anna S, "
 " L Albert, " carpenter
 " Wilber E, " farmer
Wallace Mrs Elmira D, 242 Marshall, w
 " John R, 71 S Clay, r
 " Mrs Ella L, "
Waller Adelbert D, 87 E Alden, R
 " Mrs Mae A, "
 " Harold J, " s
 " Mildred M, " s
 " Sheridan J, " s
Walter Abisher E, 148 Cutter, teamster
 " Mrs Minnie M, "
 " G Eugene, " teamster
 " Grace A, " s
 " Ila C, " s
 " Rolland, " u
 " Mrs Maria, " w
 " Seibert B, 93 Henry, M
 " Mrs Jessie, "
 " Rachel Caroline, " u
Walters Frank E, 68 E Wash, Ry
 " Mrs Ella A, "
Walworth Joseph B, 91 Crippen, lab
Wankelman Henry, 262 N Hudson, Ho
 " Mrs Rena B, "
 " Robert H, " u
Ward Lemuel W, 139 Elm, lab
 " Mrs Florence A, "
 " Frances B, " u
 " William H, 56 Elm, lab
 " Mrs Hannah N, "
 " Earl E, " P
Warford Oak, 405 Jay, farmer
 " Mrs Harriett, "

For Best Linoleums see Woodward

Economy Dry Goods buying at Woodward's

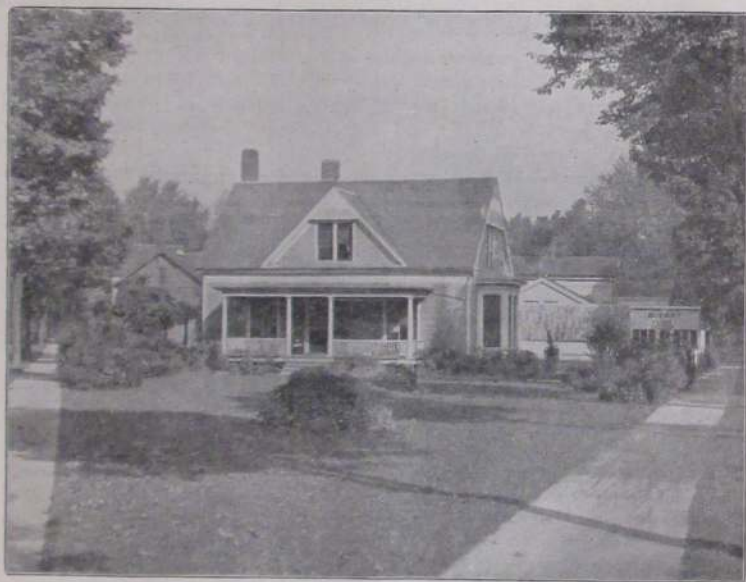

Vogt's Greenhouse

"Everything



In Flowers"

FLOWERS TELEGRAPHED TO
ALL PARTS OF THE WORLD

Coldwater Phone 73

::

Sturgis Phone 278

C D Warner Medicine Co , mfrs Warner's White Wine and Tar Syrup, also Green's Infallible Liniment and Little Laxative Beans; H E Warner, propr, 7-13 N Clay	Watson Howard, 432 Morse, dairyman " Mrs Blanche, " " Robert H, " s " Dillon T, emp Arlington
Warner Mrs Josephine, 70 N Sprague, w " Hiram E, 214 W Pearl, mfr " Ray, 105 S Monroe, horseman " Vine, " teacher vocal music " Mrs Isabel, 244 S Sprague " Ruth, " s " Hugh, " s	Weage Daniel E , general contrac- tor; residence 274 E Chicago " Mrs Myrtle, " " Hazel C, " teacher " Rex Bryant, " s
Warren John L, 71 Harrison, cigarmkr " A Louise, " stenog " Mrs Catherine, 67 Peckham, w " Elizabeth M, 57 Church, clerk	Weage Stanley E , attorney at law, new Clarke Block; res 274 E Chicago " Spencer W, 28 S Clay, meat cutter " Vernon, " actor " Jennie E, " " Lester A, 252 E Washington, meat cutter
Warsabo Mrs Kittie F, 157 Grand, w	" Mrs Myrtle C, " " LaRue, " " H Emery, 74 E Alden, dredger " Mrs Ellen, " " Maxwell E, " u " H Emery, Jr, " u
Warsabo B Amanda , organist Pres- byterian Church, instruction in music; phone 236-R; resi- dence 157 Grand	Weaver W M, 63 Church, janitor " Mrs Alice, " " Isaac W, 51 Green, r
Waterbury Henry C , supt of city streets, phone 381-W; residence 79 N Clay	Webster Wm J, 62 Daugherty, picture op " Fred S, " clerk
" Mrs Eva E, " nurse " Fred, 370 E Chicago, r " Mrs Louisa, " " Aaron V, " r	Weeden Hiram, 314 W Chicago, r Weidler Mrs Julia, 161 N Jefferson, w Welch John, 73 Grand, meat cutter " Mrs Nella S, " dep great com L O T M " William S, 111 Jackson r " Mrs Martha A, "
Waters Bert W, 36 Waterman, Ho " Mrs Olive M, " " Violet A, " s " Marion L, " s " Margaret E, " s " James R, " s " Max, " u " Rachel A, " u	Weldy David W, 226 E Pearl, r " Florence, " milliner " Elizabeth, 282 W Pearl, D
Watson Joseph R , real estate and insurance, loans and mort- gages, 12 W Chicago; resi- dence 132 Marshall	Weller Erwin, 139 Perkins, blacksmith " Mrs Maude, " " Harold E, " s " Floyd H, " s " Vivian B, " s " C Lyle, " s " H Nelson, 30 E Chicago, Ti
" Mrs Mabel, " " Alfred Milnes, " s " Larkin Douglas, " s " Joseph R, Jr, " s " Eunice Mary, " u " Peter, 96 E Montgomery, lab " Mrs Mae, " " Esther M, " u " Arthur, " soldier " Robert, 487 W Chicago, farmer " Laura, "	Wellington James, 43 Race, lab " Mrs Josephine, " " Ruth, " Ly " Bertha, " Ly Wells John B, 195 Hull, lab " Mrs Eva, "

Wells John, 230 Jay, farmer	Whalen Mrs Orrilla, 100 Wright, w
" Mrs Mary, "	Whaley Edward S, 265 Marshall, r
" Lula, "	" Mrs Charlotte M, "
" James, " farmer	" Peter M, 36 W Alden, thresher
" Herbert, " C	" Mrs Melissa, "
" Edward, " s	" Ora M, " s
" Clifford, " s	" Lillian, S P S, dom
" Ralph, " u	What-Not Store, see W A Stevens
" Henry J, 161 S Hudson, r	Wheeler Edwin , 22-24 E Chicago, Branch County agent Ford autos; res 20 W Pierce
Wendell S Collins, 3 Grand, janitor	" Mrs Lou, "
" Mrs Ida M, " dressmaker	Wheeler Charles H , 24 S Monroe, restaurant and short orders, cigars, tobaccos, candies, etc
" Lawrence, " solicitor	" Milan, 69 E Montgomery, r
Wentworth Chas D, 256 N Hudson, Ho	" Mrs Anna J, "
" Mrs Alice R, "	Wheeler Ora B , County Treasurer, residence 33 Hull
" Ruth O, " s	" Mrs Lulu E, "
" Clyde A, " s	" Donald D, " s
" Mildred A, " s	" Mildred W, " s
West Fred A , 224 W Pearl, clerk	Whipple Ralph K , rural mail carrier; residence 126 Harrison
" Mrs Mary L, "	" Mrs Maude B, "
Westendarp Wm A, 79 N Monroe	
" Mrs Leila H, "	
" Dorothy E, " s	
" Marjorie A, " s	
Western Reserve Condensed Milk Co, corner Bennett and Hooker; W W Smith, mgr; phone 12	

The One Best Buy—a FORD

OVER A MILLION USERS pin their faith to the Car



that represents the best dollar value, and "takes you there and brings you back"

IF YOU HAVE ANY THOUGHT OF BUYING A CAR, FIRST SEE

EDWIN WHEELER SOLE AGENT FOR
BRANCH COUNTY

22-24 East Chicago St., Coldwater

Phone 94

Whitacre Jesse, 144 Taylor, farmer	Whitman Harry D, 144 Taylor, lab
" Mrs Dollie, " D	" Mrs Victoria Q, " D
" Orpha, " u	" Marguerite, " u
" Luther R, " Ce	Whitten Mary E, 75 N Hancock, clerk
Whitbeck Abram, 28 E Washington, r	" Millie R, "
" Mrs Catharine, "	Wicker Geo B, 161 Morse, merchant
Whitcomb Delmer E, 36 Whitten, farmer	" Mrs Florence E, "
" Mrs Harriet, "	Wicks Jay D , 42 W Chicago, real
" Rev Geo C, 32 W Montg, r	estate and loans; phones office
" Mrs Martha A, 149 Harrison, w	252; res 463-W:
White Geo D, 132 Waterman, carpenter	residence 106 N Hudson
" Mrs Elizabeth A, "	" Mrs Mary E, "
" E Fern, " teacher	" A Lucile, " s
" John C, 293 W Chicago, Ce	" Howard J, " u
" Mrs Martha J, "	Wieand William H, 175 E Pearl, r
" Mrs Malvina, 117 E Chicago, w	" Mrs Ella E, "
" Ralph L, " c t	Wieland Lillian A, 229 E Chicago
" Blossom, " teacher	Wilbur Elmer W, 96 N Jefferson, R
" Dorothy, 80 E Montgomery, s	" Mrs Jennie L, "
" Hugh, 31 Pelton, electrician	" Arthur W, " soldier
" Mrs Berdie E, " clerk	" Ruth L, " s
Whitehead Carrie J, 44 Morse, clerk	" Wesley E, 144 S Clay,
" Edward C, 142 Church, painter	" upholsterer
" Miriam R, " dressmaker	" Mrs Verald R, "
Whitley Henry C , farm mortgage	" Lucille Ruth, " u
loans, 7W Chi; res 19 E Pierce	



PHONE 77

FOR THE BEST LAUNDRY



THE REPORTER

DAILY AND WEEKLY

Enters 5,800 homes in Branch and Surrounding Counties
Guarantees more than twice the Circulation of all the other papers in Branch County
Has a Machinery Equipment equal to Cities of 25,000

Only
Daily Newspaper
Published
In Coldwater
and
Branch County



Covers
Coldwater
and
Branch County
like the
Morning Dew

HORACE KITCHEL, Publisher and Proprietor

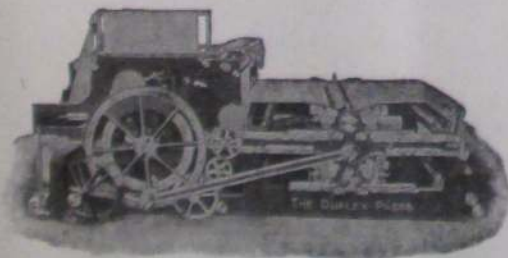

DUPLEX WEB PRESS
Capacity, 5,000 Reporters an Hour



TWO LINOTYPES
Which Set All Type by Machinery

Wilcox	Mrs Ida M,	29 Marshall,	hairdresser; also massage treatment and manicure work
"	Jedadiah,	112 Henry,	r
"	Wm B,	189 E Washington,	baggage agent
"	Mrs Flora T,	"	
"	Ruel A,	99 S Jefferson,	lab
"	Mrs Hattie A,	"	
"	Claude,	"	painter
"	Benjamin S,	163 N Clay,	lab
"	Mrs Marcia J,	"	dressmaker
Wilder	Wm C,	81 Taylor,	blacksmith
"	Mrs Grace S,	"	
"	Harold R,	"	Ho
Wilkins	Benj A,	121 S Hudson,	painter
"	Mrs Bertha L,	"	
"	Gertrude M,	"	s
"	Glema A,	"	s
"	Gerald A,	"	s
"	Fred E,	136 Hull,	clerk
"	Mrs Effie D,	"	Pr
"	John F,	"	s
"	Ira W,	"	s
Wilkinson	Mrs Bernetta,	73 N Polk	
Willetts	Mrs Elizabeth,	67 S Monroe,	w
Willard	Storage Battery Service		
	Station,	the Coldwater Garage Co,	29-31 N Hanchett
Williams	Frank N,	district manager	
	Mutual Benefit Life of New-		
	ark, N J,	7 W Chi,	phone 414-M; res 103 N Hudson
"	Mrs Estelle,	"	milliner
"	Elvin H,	327 W Chi,	cigar mfr
"	Mrs Ida A,	"	
"	Clark W,	E Garfield Ave,	
"	Mrs Margaret S,	"	farmer
"	Clark Byron,	"	s
"	Idella E,	"	u
"	Mrs Cora B,	142 E Pearl,	w
"	Mrs Effie G,	55 N Hudson,	w
"	Mrs Clara,	55 N Jefferson,	w
"	Mrs Victorine L,	214 S Jeff,	w
"	Mrs Anna G,	19 Clarke Ave,	w
"	Mrs Martha,	103 Hooker,	nurse, w
"	Mrs Anna,	78 Division,	teacher

1845 ALWAYS PURELY MUTUAL 1917

The Leading Annual Dividend Company



A Mutual Benefit Life Policy

Furnishes the BEST PROTECTION
at the LOWEST COST

OLD AND TRIED

Insurance in force in Michigan, \$39,115,093

FRANK N. WILLIAMS, District Manager

PHONE 414-M - COLDWATER, MICH.

TWO BIG DEPARTMENTS

LUMBER AND FUEL

AND THE LEADERS IN BOTH

The largest stock of BUILDING MATERIALS anywhere in this part of the country, and most carefully selected with the view always in mind of saving money to the Builder without making an unnecessary sacrifice in quality.

The same thing applies to COAL and whether Soft or Hard is wanted, the best kind of each, and the best only, is carried in stock and in our storage bins. Everything clean and dry and under cover. A trial is all that we ask from you.

IN EITHER LINE, EVERY
DAY THROUGH THE YEAR

OUR PRICES ARE RIGHT

AND WE WANT TO
PROVE IT TO YOU

S. POLLOCK & SON

"WATCH THE YELLOW WAGONS"

Williams Drs C A & Mrs Persis,	Wirley Mrs Jennie E, 311 W Pearl, w
Osteopathic physicians, 41 W	" Norma L, " s
Chicago; res 122 Division	" John H, " s
Willier Edward B, 256 Division, Br	Wirt Charles H, 3 Park St, P
" Mrs Grace A, " Pr	" Mrs Ida H, " s
" Anna I, " s	" R Louis, " s
" Mildred M, " s	" A Winifred, " s
" Elizabeth B, " s	" James M, " s
" Edward G, " s	" William H, " s
Willis Dell, 318 W Pearl, teamster	Wise Clare E, 53 N Monroe, clerk
" Mrs Ida E, "	Wise Department Store, see F F McCort
" Carl, 80 Peckham	Withington Homer E, 49 Perkins, janitor
Wilmarth Glen E, 217 E Washington, carpenter	" Mrs Sarah J, " P
" Mrs Anna E, "	" Paul, " P
" Lena, 209 Church, teacher	Woblesky Mike, 101 W Chicago, lab
Wilson Charles, 98 E Washington, r	Wolcott Frederick C, 144 N Hudson, r
" Flossie, Hotel Comfort	" Mrs Elizabeth A, "
" Gladys, 156 S Jefferson, u	Wolfe Mrs Flora R, 79 Cutter, w
" Mrs Mary A, 200 E Chicago	" Cecil M, " bookkeeper
" Norman E, 28 Tibbits, mason	Wolverine Portland Cement Co,
" Mrs Kittie L, " s	office 5 N Monroe; factory
" Bernice, " s	southwest of city; L M Wing,
" Claude, " s	pres and general mgr; C C
" Wm A, 33 W Wash, au	Jones, vice pres; E R Root,
" Mrs Wilma A, " D	sec and treas; J C Smallshaw,
Wimer Milton W, 109 Grand, banker	general supt; F I Post, chief
" Mrs Daisy B, " s	chemist
" Frances L, " s	Wood Dr David H, physician and
" William, 25 E Montgomery, r	surgeon, 57 W Chicago; resi-
Wing Lucius M, pres Coldwater	dence 116 E Chicago
Nat'l Bank and general mgr	" Mrs Margaret V, "
Wolverine Portland Cement	" Fremont, 30 Whitten, r
Co, residence 85 E Pearl	" Mrs Hattie, "
" Sigmund L, " farmer	" Glenn D, 115 N Clay, baker
" Mrs Beniti A, " s	" Mrs Angie, " D
" Adaline, " s	" Neil, " s
" Byron D, 33 N Polk, teamster	" L D, 83 N Polk, clerk
" Mrs Cora B, "	" Mrs Vera, " clerk

DR. C. A. WILLIAMS
DR. P. E. WILLIAMS

**OSTEOPATHIC
 PHYSICIANS**

41 West Chicago Street, Over Tuttle's Furniture Store

Phones: Office 403-J, Residence 255-W

COLDWATER, MICHIGAN

Wood Rose, S P S, dom	Woodward & Son, dry goods,
" Robert E, 59 S Monroe, hostler	women's ready-to-wear garments, millinery, carpets, linoleum and rugs, 23 W Chicago and 3 S Monroe
" Charles E, 134 Jackson, K	Worden James L, 50 W Alden, painter
" Mrs Lura, "	" Mrs Retta S, "
" Vernon, " S	Worthington Delbert B, 181 Henry, clerk
" Flossie, " S	" Mrs Myrtie E, " S
" Chester, " S	" Mae C, " S
" Clifford, " u	" Hazel M, " S
" Warren D, " u	" Dorothy A, " u
" Mrs Harriette, 225 Marshall, w	" Frederick L, " u
" Retta, " Ho	Wright Rev Robert A, pastor M E Church, res 62 Marshall
" Susan L, S P S, cottage mgr	" Mrs Lydia M, " S
" George, 54 River, drayman	" Marian E, " S
Woodcox Harry E, 37 Elizabeth, mason	" Mildred C, " S
" Mrs Gladys I, " u	" Bruce H, " S
" Roy F, " u	" Gerald R, " S
" Ellen L, " u	" Mary A, S P S, dom
" Mrs Cynthia, 145 Harrison, w	" Mrs Sarah G, 73 W Wash, w
Woodward Harry P, 166 W Pearl, merchant	" Chas S, 420 S Clay, stock buyer
" Mrs Jessie M, " clerk	" Thelma, " S
" Marshall P, " clerk	" Mrs Jennie J, 97 Marshall, w
" Leslie H, " clerk	Wyatt Mrs Sarah M, 125 Division, w
" Harriet G, " teacher	
" Kathryn, " S	
" Elizabeth, " S	
" Lella G, " art teacher	

3% INTEREST

PAID ON CERTIFICATES
AND SAVINGS DEPOSITS

COLDWATER NATIONAL BANK

COLDWATER, MICHIGAN

L. M. WING, President

H. R. SAUNDERS, Cashier

Y

Yapp Clarence T, 17 Church, clerk
 " Mrs Ella A, "
 Yeatter Alfred, 26 W Montgomery, r
 " Mrs Ida, "
 York Mrs Orpha, 86 S Monroe, w
 Young William, 162 Taylor, r
 " Mrs Elizabeth, "
 " Leroy, " K
 " Hiram, 270 W Chicago, r
 " Mrs Nancy C, "
 " Frederick, 79 Green, M
 " Mrs Edna E, "
 " Evelyn P, " u
 " Mrs Catherine E, 400 Jay, w
 " Alta M, " s
 " John H, " s
 " Helen E, " s
 " Mark E, " s
 " William F, 51 Green, M
 " Mrs Bertha, " D
 " Ethel A, " D
 " William W, " baker
 " Arlo M, " s
 " Bertha M, " s
 " Rhea E, " s
 " Cyril D, " s
 " Max E, " u
 " Grace E, 199 W Pearl
 Youngs Ray, 758 W Chi, boat livery
 " Mrs Georgia, "
 " Agnes, 78 Harrison, dom
 " Jefferson T, 576 W Chi, Ce
 " Mrs Flora P, "
 " Kenneth P, " s
 " Charles R, " lab
 " Spencer M, 20 E Chicago, meat cutter
 Youse Lela B, 57 N Monroe, clerk
 Yunt Arthul, 34 E Washington, s

Z

Zoboski Wm, 144 Jackson, lab
 Zeller Stephen, 39 E Park Ave, farmer
 " Mrs Frances, "
 " Ruth, " stenog
 " Zilpha, " Pr
 " Mrs Mary, 18 Tibbits, w
 " Lewis, " Ho
 Zephka Andrew, W Garfield Ave, Ce
 " Mrs Mary, "
 " Antoinette, " s
 " Julia, " u
 " Teresa, " u
 " Nellie, " u
 " John, " u
 Zerba James, 139 S Jefferson, carpenter
 " Mrs Kate, "
 " Hazel D, " Ho
 Zimmerman Daniel, 359 S Jeff, farmer
 " Mrs Amanda, "
 Zirn Lewis K, 225 Hull, H
 " Mrs Laura, "
 " Leland, " s
 " Lorene, " s
 Zoeller C Harry, 57 Herbert, Ho
 " Mrs Mae, "
 Zonker Ethel, Arlington, waitress
 Zowarske Joseph, 44 River, lab
 " Stella, " s
 " Mary, " s
 " Frank, " s
 Zuercher Christian, 99 E Wash, Ry
 Zull Edgar C, 28 Smith
 " Mrs Olive L, "
 " Wilbur E, " s
 " Ray H, " s
 " Mildred A, " s
 " Verba N, " s
 " Erwin L, " u
 " Erma E, " u

Carpet Sweepers and Vacuum Cleaners
 are great economizers of time, as well
 as savers of strength and housecleaning
 troubles. We sell the best.

WOODWARD & SON.

ADDITIONS, CHANGES, ETC.

Bailey Frank, 33 N Monroe, printer	McMurray Hugh, 23 Elizabeth, lab
Bartlett Herbert H, civil engineer, office S M Bank Block	Milliman Ray O, 174 S Clay, R
Batterson Vern and family, 330 W Chi	" Mrs Bernice, "
Burk Alice, 145 E Chicago	Myers Mrs Cora E, 81 Jackson
Butler Herbert J, emp Arlington	" Dorothy E, " s
" Ernest, "	Pelkie J E and wife, 132 Church
Card Wm R, 195 Hull (aged 90), r	Price Mrs Hattie, 160 E Washington
Carpenter Teresa H, 248 W Chicago, s	Shaver Thos R, civil engineer, office S M Bank Block
" Harold J, " s	Stewart Clarence G, 39 Perkins, Ho
Commercial Inn, 175 S Monroe, cigar and candy store, Ross Ra- bien, propr	" Mrs Edna L, "
Dibbert Roma Marie, 119 Division, u	Sweeney Wm J, 66 N Clay, c t
Foster Edgar A, real estate office, 44 W Chicago	Tupper Ruth Virginia, 123 N Jeff, u
Green Benton, 132½ Waterman, grocery	VanDeventer Leon, 65 E Chicago, Pr
Hall Herschel, 180 Walnut, carpenter	" Mrs Helen, "
" Mrs Winhie, "	" Robert, " u
Holmes Mrs Arminta, 90 W Chicago, w	Wilson Mrs Fern, 55 W Chicago, hairdresser
Jones Chester A and family, 50 W Alden	
Keesler Homer, 196 Grand, lab	
" Mrs Lorette, "	
" Lowell, " s	
Langs Eva, 196 Grand, s	
Lucas Judson F, 95 Morse, grocery	
Marsh Stanley, 13 S Hanchett, blacksmith	
McAllister Wilson, 104 Jackson	
" Mrs Elizabeth, "	

DECEASED

Mrs David Bartlett
 Mrs Charles J Denbrock
 George W Fox
 Mrs Sarah M Fulk
 George F Nivison
 Mrs Sophia Upson Pratt
 Mrs Julia Weidler

DIRECTORY BY STREETS

ABBOTT AVE

- 20 Riel W Swift
21 E Flynn
22
29 Carl Batterson
32 Wm C Newman
33 Claud Peppiatt
37
42 John Briggs
N Hudson St
52-70 Hoosier Shoe Co
97 Mrs John Cochrane

ALDEN ST—EAST

- 18
23 G Curtis Carr
Mrs Mary E Smith
24 Burton H Thompson
29 Joe P Badour
35 Mrs A J Bennett
36 Mrs Sarah R Keep
N Hudson St
74 H E Weage
75 Chas W Stevenson
76 Wm J H Smith
80
83
84 Arthur Pixley
87 A D Waller
90 Mrs H McCormick
93 John Hartman
96 Mrs M Pearl Anthony
99 Mrs Nettie L Fenton
100

ALDEN ST—WEST

- 12 A J Tribolet
13 Henry Delaney
14
21 Eugene Sterling
22 Mrs Gertrude Swain
26
27 C L Ball
28 Frank Vroman
33 Bert C Ball
36 P M Whaley
Floyd Nulf
40 Mrs Mary J Carr
43 Geo F Stroh
44 W H Kelsey
50 J L Worden
C A Jones
55 Michael Kutchka
56 Chas W Allen
64 John W Hamilton
67 Glen A Sweet
70 Ben E Straw

BENNETT ST

- 50-58 Milk Condensary
87 Fred Showers
96 H J Tompkins
106 Selah M Chase

BRANCH AVE

- 16 C S Hutchinson

CHARLES ST

- 20 L D Mosher
21 Silas W Olmsted
27 Phebe Smith
30 Henry Stahl
49
Green St
50
61 Neil Smith
62 L C Huested
67 Mrs John Scheidler
68 Mrs S E Beard
78
81 Howard A Johnson
82 H R Jones
86
87 Fred C Kollmorgen
92
124 Chas T Nichols

CHICAGO AVE

- 2 S R McNitt
6 Guy W Peavey

CHICAGO ST—EAST

- 11 Horace Kitchel
12 Public Library
20 Michigan Inn
22-24 Edwin Wheeler
A A Shulander
23 Episcopal Church
27 Parish House
28 Carroll Bros
Fred G VanAntwerp
29-35 Standard Garage
30 Burch & Kemp
32 Geo W Jeffers
34 Christian G Strong
36 Barnard & Weller
Hudson St
42 C R Osborn
44 Home Bakery
45 Masonic Temple
46 E S Taylor
48 Dale P Rogers
53 Milo D Campbell
54 W B Tuttle
60 Mrs Ella B Smith
Hattie Brooks

- 65 Mrs F J Dart
72 J Birdsall Brown
75 A B Walker
Jefferson St
88 Mrs Lois Musselwhite
91 H R Saunders
98 O E Luedders
Rev H P Collin
99 A S Upson
105 E R Clarke
106 Mrs C N Legg
Joseph Gibbins
113 F H Flandermeier
116 Dr D H Wood
117 Mrs Malvina White
124 Dr B R Ferguson
130 Starr W Gruner
Morse St
131 L J Byers
134 Mrs Agnes Gibson
141 H C Loveridge
144 R Chapman
145 N E Roby
146 Merritt G Mead
153 B H Teller
156 M W Brainerd
Lincoln St
161 H Smith Clizbe
170 Dr A G Holbrook
173
179 W Glenn Cowell
182 C U Champion
186 LeRoy R Palmer
Elm St
187 Dr E F Gamble
Daugherty St
200 J W Hueston
208 M Bernard
215 M G Clarke
216 L L Bosserman
218 E E Palmer
224 Elvan A Lytle
Mrs Mary Kerley
225 Hal D Crippen
226 Edw Bier
229 Willis M Drury
234 M D Calkins
235 W L Kingsley
244 Otis Pierce
Sprague St
259 E B Bowen
274 D E Weage
275 H W Clarke
281 R E Clarke
292 Lewis Dewey
299 Nathan A Cole
300 Mrs Wm N Conover
310 Dr L C Hutton
324 Mrs A C Burdick

332 H H Harris
Wright St
338 C H Taylor
354 S C Boucher
366 F E McConnell
370 Fred Waterbury
381 Ira A VanOrsdal
390 Frank G Sharp
400 John E Dermott
406 John A Dustman
410 G O Gallup
430 Chas E Mead
431 B F Buell
440 John D Clark
Mrs Mabel F Sealock
441 E W Farwell

CHICAGO ST.—WEST

1 Stinebower & George
F E Knapp
C L Keep
2 W A Benjamin
3 A Bonfiglio
I O O F Hall
4
5 A L Heimbach
6 Happy Hour
7 Wm Mitchell
Whitley & Moore
C W Mannerow
W E Hodgman
8 Schrontz & Blackmar
9 D C Allen & Co
10 Hub Pool Parlors
C F Howe
11 C B Pennock
Dr L C Hutton
12 Marco Store
J R Watson
C D Cogshall (rear)
13 W H McCort
Dr G S Hadley
14 Harry Lopez
15 The Tribolet Co
Dr W H Baldwin
16 F H Flandermeyer
Dr S Schultz
Klingler Printing Co
17 Straight & Swain
Cement Co
Woodmen Hall
E F Kay (rear)
18 F J Reed
L F Humphrey
Shirley R Hadley
19 Lopez Bros
Dr N Baldwin
Dr R E Patterson
20-22 T A Hilton
20 Chapman & Hamilton
21 Kingsley Pharmacy
Dr F W Stewart
23 Woodward & Son
24 Stoman & Gruner
E P Drobnik

25 S M Bank
J B Shipman
Lymon Green
Fox & Flanders
26-28 E R Clarke & Co
W G Cowell
Campbell & Johnson
Stanley E Weage
Dr A G Holbrook
Dr N E Phelps
Dr W A Griffith
Monroe St
27 Dorrance Drug Co
29 C A Sherwood
30 Coldwater Nat'l Bank
Taschner & Mitchell
H H & B E Barlow
H C Loveridge
31 Mrs A E Pearce
32 Savings Bank
Byers & Brown
Old Bank Hall
33 Cotsonis & Courlas
Dr B R Ferguson
Maccabee Hall
34-36 J B Branch & Co
35 Chas Ross
Dr E F Gamble
37 Benj A Mann
C U Champion
E K Stanton
38 Lee Bros
39 Wise Departm't Store
Palmer & Palmer
S A Wakeman
Benevolent Soc Hall
40-42 N E Roby
42 V U Hungerford
41-47 W B Tuttle
41 Drs Williams
44 O D Chapman
Dr F G Legg
E A Foster
46 E D Luedders
Dr B W Culver
48 H J Bassett
The What-Not
49 Venetian Theatre
50 Parrish & Co
Dr Geo H Moulton
51 Sanford & Bitz
52 Oida & Johnson
Fortnightly Club
53 Nicholas Lopez
54-58 Milnes Supply Co
55 L C Collier
Mrs Fern Wilson
57 Henning & Wicker
Dr D H Wood
60 O'Shaughnessy Bros
Eagles Hall
Milnes Hall
Hanchett St
61 Kerr Hardware Co
62-64 Arlington Hotel
63 Cash Fish Market

65 Joe's Novelty Shop
66
67 Geo Olmsted
68 T H Jacob
69 Lane Brown
D of H Hall
70 Coldwater Plumbing
Company
J G Nagle res
71 Model Bakery
72 J B Perry & Co
73 H A Johnson
Turner & Son
74 Sweet & Morgan
74 W F Sawdey
J H Raymond
75 Bon Ami Club
76 Cole's Mich Review
77 New Armory Hall site
78-82 Gas Co
Dr W A Cook
Dr R W Ridge
84-88 O J Deabler
90 Clifford Holmes
Wm H DeClute res
Frank Hinkle res
92 Gibson & Sutherland
Julia Stillman
Clay St
93 Conover Printing Co
C A Conover
F R Evans
94-102 Ball & Son
97
99 Service Garage
Wm Jones
101 C E Blood
John A Dustman
104 Floyd R Crow
105 L C Mannerow
106-108 Harding & Son
107-109 Dunton & Tupper
110 Geo Crawford
111-113 Swaffield
& Hibbard
112-136 S Pollock & Son
117 A W Gibson
Ira F Parker
121
127 Gideon Long
Jackson St
135 A T Eggleston
138 H H McGrew
140 James Drinkwater
141 C D Sutton
146 E D Luedders
Pierson St
147 L K Harding
153 Byron S Johnson
160 B E Barlow
161 A E Buck
165 Mrs Isabel L Baker
Walnut St
172 N P Fletcher
176
177

185 Andrew Kerr
188 A J Fiske
189 C C Johnson
194 I E Davis
197 Samuel Fishel
207 Mrs A A Nicholls
James Crandall
208 Rev D M MacCluer
213 E A Dunton
214 Carl Cummins
Fremont St
225 L S Daniells
226 Wm R Brown
235 A R Grove
236 Vaiden Bordner
James H Tice
237 L C Reed
243 E C Clark
244 Alphonso Tyler
247 Archie W Cole
248 Sumner A Loomis
253 Herbert F Lee
256 E A Foster
261 Geo H Reed
266 Chas C Fox
267 Samuel Bater
270 Mrs B F Rolph
C J Carlisle
Hiram Young
272 G D Card
275 W E Cobean
280 H E Frederick
281 Lee Foss
Polk St
292 Mortimer W Olds
293 John C White
298 F W Lobdell
301 James R Elliott
306 O G Sherburne
307 Franklin School
314 C A Barton
318 W S Rogers
323 L L Holdridge
Mrs F B Robison
324 John Hawley
327 E H Williams
350 Vern Batterson
334 Ray H Butcher
Jay St
340
350 Wm A Eggleston
Mill St
357 Wm J Mahaffey
358 C Henry Parker
375
378 Mrs W J Burns
Munson St
383 John C Dunn
389
394 Mrs Emma Boyce
397 F B Johnson
407 Fred Borngreaver
416
419 W J Kollmorgen
429 John Swain
437 John Pitcher

443 Marion G Allen
445 Mrs Lucy A Alfred
480 Leo A Miner
487 Robert Watson
516 Mrs Emma Hulburt
526 Wm E Miner
576 J T Youngs
582 Donald E Hankis
590 E E Butters
591 W A Randerson
595 Clarence Corey
649
665 B Doll
694
708 A A McLaughlin
Austin Holland
758 Ray Youngs
Oak Grove Cemetery
809 Geo A Burton

CHURCH ST

17 C T Yapp
18 Mrs Homer Wickes
20 Mrs C T Gilbert
21 L Sloman
27 D B Speaker
28 Orlo G Reed
31
N Hudson St
55 Rev J A McPherson
56 John J Parker
57 Elizabeth Warren
58 Ambrose Talmage
63 W M Weaver
64 Mrs Mary A Chubb
Ross Pelton
70 Mrs Ardella Davis
75 Etta A Burton
77 Mrs Julia E Deuel
N Jefferson St
87 Mrs Ann W Treat
95 Mrs J N Dayton
99 Mrs F J Evens
100 Fred I Gresley
102 W A Lott
103 M L Evens
107 Mrs Ina Rose
James S Chandler
Morse St
132 J E Pelkie
136 Frank J Barrell
139 J D Mosher
142 E C Whitehead
143 Mrs E A Hackett
147 Henry E Straight
148 Samuel Knauss
150 J H VanNuy
152 W W Libhart
157 T H B Ruthrauff
Park Place
172 D B DeLand Cady
173 L L Livermore
176 Adolph Eisen
193 Edward Kibbe
Daugherty St

209 H B Adair
223 Geo W Knapp
227 Fulk Sisters

CLARKE AVE

14
18
19 Mrs Anna G Williams
29 T H Herlan
86 Austin Jeffers

CLARK ST

4-50 Hellenberg Factory
66-76 Titus Foundry
110 Mrs Mae Myers

CLAY ST—NORTH

7-13 Warner Med Co
24 Albern Rawson
25 Elijah Ball
26 Daniel Meese
35 Dennis Tracy
Harrison St
44 Mrs Rhoda M Coe
50 Mrs Sarah J Pollock
51 J T Jackson
55 Parkhurst-holm
56 Abner Brown
Mrs Geo W Fox
66 Wm J Sweeney
Taylor St
79 Henry C Waterbury
80 Longfellow School
85 Wm J Arick
89 Alford Thompson
97
98 Frank L Earley
99 M B Downs
100 Ross Harding
103
104 Josie Keeley
Williams St
114 John Hammer
115 Glenn D Wood
118 Wm J Sweet
123 L H Olmstead
124 Seward Cleveland
127 Rev O S Martin
130 F L Olmstead
131 Patrick H Sweeney
132 C E Paas
136 Elba G Abbott
137 Augusta Hawley
Waterman Ave
149 Geo W Harding
152 Albert Powelson
155 John A Carter
158
163 B S Wilcox
166 Mrs Hezekiah Sweet
167 F R Fiske
168 Myron O Fox
R C Ostrom
174 Mrs Mary C Sherman
Pelton Ave

180 E T Waffle
Mrs Harriet M Waffle
181 Geo H Turner
184 Carl J McNett
185 W E Nivison
192 Chas E Hoyt
193 Fred A Burt
200 Roy H Hiesrodt
201 Geo W Payne
204 L C Scheidler
Mrs Mertie Bates
205 Walter A Terpenning
209 E D Harkness
221 H B Snyder

CLAY ST—SOUTH

12 Lane Brown
14 Garrie Pitcher
19 J H Jagger
22 Fred L Olmsted
Chas W Spencer
28 S W Weage
W Pearl St
53 H W Barber
59 Mrs Nellie G Conklin
64 A G Fonda
65 L L Godden
68 Alfred Hilton
71 J R Wallace
78 Geo J Meyers
83 Joseph A Conklin
86 S E Brewer
92 Grace Barron
W Washington St
93 Clayton C Abel
96 T T Goodnow
101 Chas L Daniels
C A Sherwood
102 C J VanderHooft
105 Eugene Frost
108 A R Kibbe
111
114 W E Towers
123 W A Flint
Peckham St
124 Bernard Lilly
133 James Imber
134 Geo W Adams
136 James H Rice
137 Hazel Jenks
143 Mrs H O Moffitt
144 Wesley E Wilbur
150 G E Kleindinst
151 Mrs E R Bates
154 C E Baggerly
159 Edward A Holway
162 Mrs Mary Dickens
167 John E Randall
170 Geo W Clement
171 Earl Showalter
174 Ray O Millman
180 Joseph A Fetterly
181 John S Deuser
184 Bert Stockdale
Race St

194 Jacob W Hurley
E Park Ave
N Y C Ry
234
S Railroad St
245 F Cubic
251 Stokes novelty works
Division St
302 Chas Brott
331 Olmstead's feed mill
339 Coldwater Creamery
Company
Jay VanWormer
348 W E Gifford
359 W H Friedrich
410
420 C S Wright
430 W E Good
436 Mrs Catherine Otis
450 Grange Hall

CONOVER ST

8 Arthur Johns
16 Mrs Bertha Wahl
24 John Bolton
30 Mrs Anna Pomranka
38 E Hand
42 Mrs B Feuchter
52 Alex Bolton

COOMBS AVE

17 Wm Harbham
83 Alman T Jenkins
87 Geo A Kemp
97 Mrs O M Clement

CRIPPEN ST

52 Manvill Morris
81 Scott Morris
91 Joseph B Walworth

CUTTER AVE

7
8 Geo S Hopkins
16 J M Bagley
19 Claude Abbott
20 C S Parrish
23 Mrs Emma Lucas
26 Geo F Cole
29 Arthur J Loomis
34 Winfield O Larrabee
39 Wm Sharp
42 Wm H Denbrock
45 Mrs Lucy Simpson
52 A A Olmsted
56 W Frank Sawday
57 Mrs Minerva Holden
63 Walter Gordon
64 Clyde Sattison
71 B H Lucas
74 Mrs J Brandle
79 Mrs David Wolfe
82 Mrs Mary A Conger
85 Mrs M O Nivison
88 Mrs Olive M Abbott
93

Daugherty St
99 Jerry Manzer
105
112 Geo Lucas
N Sprague St
125 Wiley Putnam
126 Geo R Rosenbrook
134 Irving Campbell
141 Mrs Olive Burleson
142 Henry W Nichols
148 A E Walter
155 J I Carpenter
156 Mrs Sarah A Smith
Grant L Smith
157 Roy Birch
178 John Massey
188 Lee W Campbell
195 Mrs C D Cluff
Wright St
212 Chas Smith
219 Mrs J E Doty
227 Mrs P E Baysinger
228 Carl W Markley
230 C H Richards
245 Fred D Sutherland
251 F E Sharp
257 Ernest Ferguson
261 James E Mitchell
295 Geo F Holden
297 Julius B Peavey
Mrs Lillian Unroe

DAUGHERTY ST

43 W E Pray
47 Jennie Nixon
51 Samuel K Cleveland
Church St
62 Lewis E Brantmyer
75 Rev S W L Scott
79 Frank Stinebower
86 Rev Claude M Keene
92 Mrs Lucy Draper
96 Perry Outwater
148 John A Hankis

DIVISION ST

Court House
Rest Room
So Mich Garage
Geo R Pierce
20 Farmers' Mut'l Ins Co
Dr Gertrude Dobson
31 County Jail
32 Baptist Church
Pearl St
47 Elks Temple
48 Mrs Ida Smalley
58 Mark S Andrews
62 John B Shipman
65 Lester E Rose
72 Dr B W Culver
73 Mrs C G Luce
77 Rev G C Lamont
78 Kidd Corless
Washington St

89 Henry C Clark
90 Allen J Pratt
99 Mrs H P Gifford
106 Mrs Garber Nichols
107 Frank L Horton
111 Glenn H Haven
113 Robert Baldwin
119 L H Dibbert
122 Dr C A Williams
124 Arthur G Lyon
125 Mrs Laura Lewis
128 Alex Hueston
129
136 Geo L Reynolds
Perkins St
143 Z G Osborn
Willis H Osborn
144 B R Amsden
149 Mrs Arline Chandler
152 Mrs P Stoddard
159 J W Canrike
160 Chas Sullivan
168-176 Pratt Mfg Co
Park Ave
N Y C Ry
191 Pollock warehouse
S Railroad St
216 J J Leavy
Conover St
219 Carl B Holden
221 Otto Fields
222 Mrs Cora Leavy
223 C D Thompson
225 David Rubley
226 Mrs L Pfirman
Clarence M Burleson
234 Frank E Miller
236 Roy Swihart
241 C W Bennett
248 Milo George
249 Mrs May Shay
252 Ensign Olmsted
Sherman St
253 Dor Cary
254 Chas Anderson
255 J H Cook
256 Edward B Willier
260-262 Champion
Brass Works
265 C A Olmstead

ELIZABETH ST

11 Wm Hatheway
17 Geo A Raymond
18 L R Brooks
22 J M Hickey
23 Mrs Margaret Sorter
28 Mrs Geo F Collard
29 Frank Crawford
33
37 H E Woodcox

ELM ST

15 Mrs Gertrude Dimond
16 Jacob Nodell

23 Frank E Knapp
33 W G Daugherty
E Pearl St
56 W H Ward
60 Mrs Minnie Kramer
62 Mrs Mary Hilton
63 Samuel Ruff
68 John Schumacher
69 C R Doty
E Washington St
95 H B Loomis
96
104 Mrs Rachel Newhouse
111
112
121 E C Hilborn
122 F M Twomley
Perkins St
131 W C Trumbull
139 Lemuel W Ward
151 Mrs A L Preston

FREMONT ST—NORTH

17 Earle Fortney
18 C A Conover
24 H K Saunders
Harrison St
25 Chas Pierce
34 Joseph Hermann
Irvin R Sherwood
35 Mrs C H Milnes
36 Chas S Church
43 Mrs J H Sheneman
E A Brown
44 Mrs Annie Sisman
51 Rattray's grocery
52 Earl J Odren
Henry St
61 Frank B Atwater
64 Mrs Jennie R Gilbert
69 W H Miller
74 Wm W Scott
75 H J Page
81 Cassius Vandenburg
84 Ira J Mix
86 L B Faurot
95 Robert Rattray
98 Ed Brown
100 M Bishop
101 A A Cuyler
105 Warren H Tyler
108 J W Canrike, Jr
113 Mrs A J Hawes
Waterman Ave
127 D W Marsh
151 Mrs Tirzah Hyde
166 Mrs Dora DePeu
167 John Vogel
178 A T Eggleston
183 F C Allen
190 Jas Nease Hunt
215 Clarence Philbrick

"Sell your hammer
and buy a whistle"

FREMONT ST—SOUTH

16 Kate Davis
26 Wm T Ball
W Pearl St
64 Mrs Wm King

GARFIELD AVE—EAST

C W Williams
Ford A Ferguson
Augustus Eldred
G W Everett
Arba D Blind

GARFIELD AVE—WEST

S W Kempster
Fred Sutter
Claude D Filkins
Andrew Zephka
Geo A Harmon
Wm Davis
Sylvester J Foy
Munson L Otis

GRAND ST

3 Collins Wendell
Eva Aldrich
Mrs G W VanAken
11 Mrs A J Aldrich
19 A J Dorrance
23 H A Tiefenthal
24 David Vogt
25 Geo R Pierce
44 Clyde Hilliar
48 E H and F W Fish
Taylor St
64 Harold A Johnson
73 John Welch
74 F E Lyon
78 W H Adams
81 Roy R Downes
82 R V Eligh
87 E W Scott
92 B S Spofford
93 Mrs Mae Boone
99 C A Jennings
100 W H McCort
106 Lymon Green
109 M W Wimer
Waterman Park
118 Mrs Ann Smith
W Pierce St
134 J T Burns
142 John G Stepper
147 H E Blackmar
Waterman Ave
150 E E Lewis
157 Mrs Kittie Warsabo
158 Herman P Re
166 Geo Greenwald
171 M D Gust
174 V D Munger
W Alden St

177
186 Geo Carter
187

195 S L Parkinson
196 Homer Keesler
199 Richard Simons
202 John A Hach
203 Roscoe L Graves
207 Burnese S Harkness
208
209 N C Kimble
W Montgomery St
214 John Hardenbrook
228 Willis T Johnson
231 Mrs Silas Parker
242 A M Kyser
Liberty St
258 James O George
267 L S Eldred
Parkhurst Ave
274 W D Hawley
300 Alex McIntyre
310 Wm E Shaw
324 James L Hiesrodt
335 O W Hoyt
336 Jos B VanBlarcom
351 F J Dunks
Frank A Purdy
386 James Fox
389 F C Morey
409
420 Mrs U Sherman
C Cline
427 Fred Purdy
480 Ida D Bennett
499 Richard J Bishop
525 Warren E Boughton

GREEN ST

8 Eugene Juckett
16 S Gruber
17 Mrs C R Moore
20 Eugene Patch
27 Mrs Levi Knepp
28 Jay Gibbons
Charles St
51 W F Young
52 Chas Shenefield
55 A W Fox
Whitten Ave
65 Mrs Cora Burch
78 Mrs A S Hill
79 Frederick Young
91 Mrs Mary J Cook
99 Mrs J G Dingmon

HANCHETT ST—NORTH

12 J D Payne
16 Harding's Livery
17 Armory Hall
22-24 Hiesrodt feed sheds
23-25 W H Schmedien
28 Dr Lloyd Peterson
29-31 Coldwater Garage
33 Chas J Denbrock
34 Mrs O G Noyes
Harrison St
44 Chas Crandall

45 Jay Hiesrodt
50 Mrs Rebecca Jones
55 F E Dunham
58 C W Bennett
Mrs Elsie Calkins
67 F J Musser
Mrs Geo Brown
68
71 W B Hutchins
75 Whitten Sisters
76 A H Pierce
Frank E Smith
Taylor St
84 Francis Ryder
85 Mrs Edith Mitchell
94 Wilber French
95 Mrs Harriet A Rose
98 E P Feller
101 Dr Lloyd Peterson
102 E Prestidge
107
111 Henry W Schubel
Clizbe & Fletcher
121 Geo Olmsted
131 W H Milnes
137 Geo W Klock

HANCHETT ST—SOUTH

11 Reporter Office
12 Kerr's harness shop
13 Rogers & Marsh
14-16 Opera House
17 Scheidler & Baggerly
20 Box Factory
24 Peter A Sandt
Carl Kinney
25 United Iron &
Metal Co
28 SHanchett Feed Sheds

HARRISON ST

11 C F Strong
17 Wm Sager
20 K E Norton
25 Archie Jenkins
26 Joseph Henning
30 Chas A Spaulding
31 Stanley Herring
N Clay St
59 Dr N Baldwin
64 Mrs Jessie Faurot
71 John L Warren
76 John O'Shaughnessy
78 St Charles Rectory
79 St Charles School
82 St Charles Church
90 St Charles Convent
94 L F Burrows
98 Jesse Jones
Pierson St
107 S M Teachout
108 L H Jepson
115 M M Dickerson
119 Frank Osborn
122 A A Sherman

125 Mrs Wm Squires
126 Ralph K Whipple
127 Mrs A A McLaughlin
131 Mrs Lillian Paul
132 Harry V Selby
137 W J Minter
138 Floyd R Crow
145 F T Eddy
146 F S Draime
149 Milton L Sanford
153 Orton A Turner
154 Mrs Jennie Stockdale
158 Earl E Lucas

HATCH AVE

20 Ervin J Cary
35 Rev James Allen
45 Jackson Markley
57
77 Jesse Walker

HENRY ST

14 Mrs James Carr
Mrs Jane Daly
15 Mrs John Fitzpatrick
21 Mrs Emeline Gilson
Mrs Wm O'Mara
22
22 Mrs Lole J Olmsted
29 J W Bauer
Orchard St
36 Ambrose David
37 Roy E Graves
43 Mrs Hattie Harris
44 John B Southworth
45 Jerome Macky
48 James H Raymond
49 E R Beers
Virgil C Bowser
53 Dick Turner
64 Mrs E A Pickhaver
N Fremont St
93 Seibert B Walter
94
99 Oral W Butcher
100 C F and Floyd Harris
105 Bert Hicks
106 Fred A Miller
112 Jedadiah Wilcox
118
124 Mrs Charlotte Curtis
N Polk St
136 C F Staffeldt
140
148 Mrs Eva Stone
151 James Bolton
154 Louis S Batcher
155 H L Bornstein
Geo H Kappler
159 Mrs Elizabeth Forbes
160 Joseph Green
163 Mrs J Sheneman
169 J H Ryder
170 Mrs Sarah Carpenter
Green St

180 Mrs Evelyn Bennett
181 D B Worthington
185 Mark Hadland
191 Lewis E Pierce
192 Franklin Eaton
198
204 Albert C Scaggs
205
212 Frank L Graham
217 Frank L Bair
218
223 Mrs Mattie Hutchins
228

HERBERT ST

57 Harry C Zoeller

HOOKER ST

4 Wallace W Ball
S Jefferson St
53 C Mohrhardt
54 Wilson W Smith
58 Mrs Lizzie Mannerow
Mrs Emma Doerr
59 Mrs Kate Echtnaw
64 A Rodebaugh
67 Mrs Amelia Schwartz
68 W W Burch
74 Oliver D Voorhees
75 Leo W Carls
86 Ralph H Perk
91 Wm H Perk
92 August Ott
97 Chas M Rapp
103 Mrs Martha Williams
113 Arthur Bidwell

HUDSON ST—NORTH

11 King's Daughters
15 Mrs Emma Bailey
21 Wm J McDonald
22 Chas E Golden
23 Nelson L Pierce
28 Melvin Clark
34 Samuel Stroh
35 G P Barnard
Church St
44 Wesleyan Church
51 Ralph C Phillips
53 Will S Chandler
55 Mrs Effie Williams
57 H A Close
58 Dr N E Phelps
59 Burt M Fellows
63 Mrs A E Pearce
64 Geo W Collins
Walter H Tuttle
75 Mrs E B Lyman
76

Hull St

102 Roland W Reed
103 Frank N Williams
106 Jay D Wickes
107 A F Mason
110 M O Seelye

115 Geo B Locke
116 Henry Eberhard
121 J W Tappen
Daniel Merritt
122 H J Grinnell
127 Henry Echtnaw
130 Beman J Frederick
137 B B Gorman
138 Mrs Sidney Field
143 Mrs C Rawson
144 Fred C Wolcott
150 Dr F G Legg
151 W H Bingham
Mrs C H Brown
159
160 Dr G S Hadley
E Pierce St
179 W W Preston
180 C A Radebaugh
188 Mrs Eleanor C Moore
189 Timothy E Smith
195 S M Lutes
196 Frank E Speaker
203 M E Robinson
204 Jerome Strickland
E Alden St
213 Fred J Reed
214 Walton Kemp
220 Ernest H Luedders
221 H E Barrack
227 Mrs V A Donley
234 L M Marsh
E Montgomery St

245
246 H H Haner
256 C D Wentworth
260
262 Henry Wankelman
263 J C Bradway
265 Robert N Preston
267 Mrs Ola Stahl
271 Burdette Ely
Elizabeth St
283
291 W L Vicory
309
311 Mrs Carrie N Finney
Abbott Ave
319 Rev Ralph D McNall
321
325 M L Morris
Coombs Ave
345 Frank A Bedell
346
347 Mrs L Abramson
348 John L Sullivan
353
354 Mrs Mary Tappan
Clark Ave
377 Seymour Hopkins
384 Mrs J C Parkhurst

HUDSON ST—SOUTH

9 Christian Church
10 Loring Machine Shop
20-22 Treat & Son

21 F W Treat
25 Wm E Treat
33 W G Clark
Wilson O Cascadden
E Pearl St
53 J J McClue
57 Mrs Lizzie S Atyeo
65 C H Peterson
71 Mrs Helen Lumbard
81 David Trump
E Washington St
94 D A Buck
97 Fred J Makyes
100 Chas E Herendeen
108 Andrew Vandenburg
111 John L Morgan
112 Mrs Maude Carpenter
116 Mrs Edward Stone
120 Mrs Martha Bower
Chas A Ewing
121 Benj A Wilkins
127 D Alden Harris
Perkins St
140 Glenn S Milhan
141 Ralph A Holbrook
148 Ross Rabien
153 Mrs Amelia Grundy
154 Mrs Carrie Fitzgerald
160 Joel Holiday
161 W W McNitt
169 Leo E Graves

HULL ST

17 Samuel F Murray
18 Dr S Schultz
22 E H Gibson
23 W C Bailey
26 James Swain
27 S Newman
33 Ora B Wheeler
35 Frank F Gunther
36 H H Lind
41 W S Lockwood
N Hudson St
57 Rev John Hewitt
67 Scott McLane
70 Geo J Ebenhack
76 Mrs I Cogshall
79 Mrs Jennie Mower
82 Mrs Geo T Culver
Chas W Anderson
85 Mrs R R George
88 J F Thompson
N Jefferson St
99 Mrs F Honeywell
Jesse Malarney
107
110 Washington School
115 John R Lucas
Morse St
136 F E Wilkins
137 Chas W Lloyd
141 Chas B Huff
142 Mrs Mary Macarey
O R Kingsley
145 Annie Seely

146 Earle K Stanton
153 David McMahon
159 Geo F Lipps
165 Mattie Ripley
Park Place
169 Mrs Jasper Sprague
175 C N Ferguson
181 Milton F Morgan
186 Edgar L Peer
191 Mrs Minnie Slagle
195 John B Wells
200 Geo L Snyder
Daugherty St

218
221 Geo A P Faust
225 Lewis K Zirn
234 Fred G VanAntwerp
245 Mrs Geo S Barker
249 Albert F Meyers
260 O A Bailey
273 Alfred Abel
293 Samuel O Larrabee
296 Eli Manzer
297 Mrs Roland Holmes

JACKSON ST

11 Mrs Chas W Grosse
17 O J Deabler
18 O C Griffin
W Pearl St
56 J H Miller
59 T R Finn
60 A C Sutherland
63 A E Balcom
64 G W St Clair
71 Carl Klemm
72 H L Goss
75 Mrs J R Champion
80 Mrs B H Calkins
Joe H Elliott
81 Mrs Cora E Myers
84
87
89 Geo W Cleveland
90 Wm H Taylor
96 W J Roach
99 A L Parker
102 E P Drobnik
104 Wilson McAllister
109 John C Smallshaw
111 Wm S Welch
112 Frank H Hart
117 Mrs T C Mack
118 Matthew Doris
122 Emery McVay
123 Mrs Mae Quimby
Peckham St
134 Chas E Wood
135 Harry Adams
140 E W Little
141 Wm Zoboski
142 H H Musser
147 Jerry Moylan
152 Paul L Lake
156 A McEndarffer

159 Edith Knapp
160 Wm H Sanford
167 Thomas Clunan
172 W A Knapp
173 Nelson Russell
176 Chas L Pitcher
181 R T Tuckey
184 Chas Dailey
185 Samuel Elya
194 Miles E Lytle

JAY ST

14 Mrs Louise Rumsey
19
22 Alonzo Norton
23 Chas Chamberlain
W Pearl St
176
191 Perry A Hibbard
230 John Wells
Race St
320 Elvin Frost
VanAken Greenhouse
335 Coldwater Packing Co
Libby, McNeill
& Libby
N Y C Ry
400 Mrs Catherine Young
401 Mrs Ellen McKenzie
405 Oak Warford

JEFFERSON ST—NORTH

11 Mrs T W Mudgett
17 E M Saunders
18 Roy J Shattuck
21 L F Humphrey
23 Mrs Mary J Brown
24 Claude L Nash
28 Chas Ross
30 Mrs Lilly Smullen
31 Chas E Tracy
33
35
Church St
55 W R Cerrow
56 A G Stevens
W A Stevens
Washington School
61 Mrs Delia Dorsey
Mrs Amelia Odren
65 Mrs H Nicholson
Mrs Elsie Lockerby
69 Edgar E Sears
Hull St
96 E W Wilbur
102 Mrs Susan Gowdy
105 L R Barnes
108 L K Bassett
109 Mrs Caroline Ray
E F Pangburn
112 Fred E Hedtke
115 D W Hartranft
120 Mrs Catherine Helm
123 Mrs Geo B Phinney
S E Tupper

126 L E Perry
131 Henry J Knepp
137 Mrs Ellen Ellis
138 Mrs H Timerson
142 Peter Gillespie
145 Mrs L R Taylor
151 Mrs Pearl Furgason
152 F W VanValkenburg
155 J Calvin Ritter
156 Robert Harris
160 Lomar Billington
161 Mrs Julia Weidler

JEFFERSON ST—SOUTH

22 Daniel Palmatier
E Pearl St
52 W M Allgood
58 H L Burroughs
59 C B Pennock
63 Mrs Plona Dunham
Mrs Elizab'h Richings
64 David D Delves
69 Mrs Emily Baker
70 J T Henneghan
73 Thos L Cecil
78 Mrs M E Bates
79 Joseph L Cornelius
E Washington St
89 Martin Lilly
95 Mrs Belle Sinclair
98 Mrs A R Brown
99 Ruel A Wilcox
102 Myron F Smith
107
108 Ira Quackenbush
111 Fred W Godden
114 C B Schrontz
118 Rev E H Felten
121 Mrs Wm P Norton
122 Lutheran School
125 Benj F Estlow
130 Lutheran Church
Perkins St
139 James Zerba
142 Fred Markoff
145 Rev B F Hitchcock
150 Mary L Messenger
155 Mrs M Gibson
156 Mrs Nora Dunigan
J Hilton
159 Mrs C L Crawford
160 John Gertz
162 J L Morgan's store
E Park Ave
N Y C Ry
189 J B Hellenberg Co
190 D M Loose
195 Mrs Eliza Rattray
Michael Dawson
196
201 Gustav Hellenberg
204 Chas R Thompson
211 B K Robbins
214 Geo A Monroe
Hooker St

223 Daniel N Cogan
 224 Frank B Tuckey
 230 A F Terpening
 231
 237 Wm Denbrock
 238 Michael S Heenan
 244 Joseph Hayes
 245 Otto Hellenberg
 250 W Orson Palmatier
 Tibbits St
 255 Carl H Rapp
 256 Chas F Stygles
 263 W H Harger
 266 Fred G Barber
 270 Evert J Quimby
 271 Mrs Stella Randall
 278 H Golchert, Jr
 282 H H Carls
 Lawton Ave
 283 Paul H McKenzie
 289 Mrs John Kucza
 295 John E Morehouse
 296 Oscar Jordan
 301 H Golchert
 311 Dale P Rogers
 312 Harry E Ball
 328 Carls' tannery
 359 Daniel Zimmerman
 368 Henry Dryer
 384 John A Almas
 391 Francis C Leaman
 418 Frank J Pelling

LAWTON AVE

20

LIBERTY ST

21 A D MacQueen
 22
 151 A N Monroe

LILLY ST

21 Stephen Smoker

MARSHALL ST

26 Methodist Church
 29 Mrs Ida M Wilcox
 31 Princess Dress Shop
 34 Harry P Alger
 Church St
 52 Presbyterian Church
 62 Rev R A Wright
 70 Chas L Keep
 73 A H Vogt
 76 John Ball
 Hull St
 81 Mrs Stella Pierce
 87 E R Crandall
 88 E F Ray
 Taylor St
 97 Fred W Lane
 Mrs Jennie Wright
 102 Chas T Cornwell
 Chas S Cornwell
 107 Chas C King
 111 John Lewis

119 A W Grice
 120 Thurlow Titus
 124 Mrs F E Newberry
 125 George Ball
 132 Joseph R Watson
 133 Wm Oatway
 139 Ray A Broughton
 140 Harrison L Milnes
 145 John Kloosterman
 148 W C Fluke
 Herbert J Cook
 151 L J Holmes
 Pierce St
 162 Eva Dickinson
 163 Chas A Pollock
 165
 176 Chas H Dickinson
 179 Mrs E N Howe
 182 Harry W Parker
 185 Chas F Howe
 188 J B Branch
 193 Frank E Calkins
 194 LeRoy Branch
 Alden St
 203 Fred A Swain
 204 Geo C Bauman
 210 A A P Unangst
 213 F E Tyler
 214 Dwight A Bolster
 217 L L Calkins
 220
 224 Mrs Maria Granger
 225 Mrs Ellen J Foster
 Mrs Harriette Wood
 Montgomery St
 235 Mrs Henrietta King
 238 Thomas E Walker
 241 Edgar Gresley
 242 Chas D Cogshall
 247 Edwin M Basom
 251 Walter Kennard
 252 Francis Granger
 256 Mrs Elizabeth Snyder
 Liberty St
 265 E S Whaley
 266 Chas F Barnes
 271 Abram I Carle
 272 Ray W Grove
 273 C E Tracy's store
 Elizabeth St
 279 Frank B Angevine
 282
 288 Harold E Cole
 289 A S Hungerford
 294 Henry Derrickson
 295 Dr F W Stewart
 299 Wm Nye
 304 J Dean Corless
 311 Gideon S Thomas
 313 John Sprague
 314 Jesse J Hickey
 Abbott Ave

"Sell your hammer
 and buy a whistle"

317 Frank C Ball
 325 Fred R Farwell
 333 Mrs Alice Rice
 334 John Stahlnecker
 337 Wm B Mason
 Coombs Ave
 339 Mrs J M Radebaugh
 341 J W Ferns
 Clarke Ave
 Branch Ave
 461 Chas Frederickson
 462 Edgar E Himebaugh
 471

MILL ST

14 Fremont Anderson
 20 Claude B Boyer
 26
 28 Wm C Kollmorgen
 Coombs "A" mill

MICH AVE—NORTH

Don Dexter
 John Knepper
 Tompkins Sanford
 Chas J Angevine

MICH AVE—SOUTH

Edward S Pomranka
 Harry H Mead

MONROE ST—NORTH

5 Cement Co Office
 9 W C Bailey
 10
 11 Fred A Burt
 12 G E Kleindinst
 13 A Elsen
 14 H A Hawes
 15-19 Branch Mfg Co
 16 Sanitary Ice Cream Co
 C E Kibbe (rear)
 17 Peter A Sandt
 18 Coombs Milling Co
 23 S M Telephone Co
 24 Mrs Neil Merrill
 25 Mrs Jennie E Bassett
 27 R V Chase
 28 Chas W Sweet
 33 Henry Legge
 37 Corvis C Miller
 38 Mrs Eliza Pearce
 L J Doy
 45 H A Hawes
 48 H N Bidelman
 E A Bidelman
 53 Clare E Wise
 56 Archie B Foust
 57 Wm H Schmedlen
 60 Mrs Emily Mills
 65 Mrs Geo Greenwood
 66 Geo C Turner
 73 Arthur E Robinson
 79 Wm A Westendarp

MONROE ST—SOUTH

- 3 Woodward & Son
- 5 Harris & Shattuck
- Fred E Hedtke
- 6 Snyder's Restaurant
- 7 Bessie Kerr
- 8 W J Roberts
- 9 Chas W Chapman
- 10 Tyler & Son
- C Macky res
- 11 American Express Co
- 12 A E Root
- Mrs S Andrews res
- Mrs G Jordan res
- 13 A B Walker
- 14 Eaton Grocery Co
- Otto Palmateer res
- 15 W U Telegraph Office
- 16 Fish & McCarty
- 17-19 City Hall
- 18
- 20 C A Newman
- 21 George J Meyers
- 23 Mansell & Kappler
- 24 Chas H Wheeler
- 25-31 Postoffice
- 26 Peter Vassil
- 26+
- 28 Calkins & Calkins
- 29 George B Swain
- Wm Sharp
- 32 French Dye Works
- W Pearl St
- Regal Engine Works
- 40 John F Laura
- 42
- 43-55 Legg Lumber Co
- 54 Mrs Lydia Sweet
- 56 Coldwater Bread Co
- Mrs Maude Carrigan
- 57-65 VanAken Bros
- Dr T L Bott
- 58-60 Hotel Comfort
- 60 Philip Rosbrugh res
- Coldwater Bottling Works
- 66 John C Mannerow
- 67 Mrs Elizabeth Willets
- Benj A Mann
- 70 D E Sanford
- 73 Samuel Fisk
- W Washington St
- 86 Mrs Orpha York
- 89 Mrs F A Fairbanks
- Wm Mitchell
- 90 Mrs Emma Mix
- 95 Elizabeth Grove
- 100 Fred F Flanders
- 104 Thos J Nixon
- 105 Rebecca J Downs
- Ray Warner
- 108 John H Clement
- 111 M J VanAken
- 114 Mrs E S Hunt
- Peckham St

- 115 M F Hiesrodt
- 123 Mrs H B George
- 126 A W Russell
- 129 Adelbert Wickes
- 133 W J Selby
- 134 Mrs W G Crippen
- B L Baldwin
- 139 Frank W Biyer
- 140 Mrs Cora Baker
- 142 D A Merrill
- 145 Mrs Ruth A Newton
- 146 E W Treat
- Otis B Cox
- 149 Burt L Pitcher
- 155
- 158 David Bartlett
- 159 D S Greenamyer
- 163
- 164 Branch Co Creamery
- 170 F M Craig
- 171
- 172-174 Hotel Emery
- 175 Homer E Bunnell
- N Y C Station

MONTGOMERY ST—EAST

- 19 Mrs Alfred Chivers
- 25 Wm Wimer
- 28 Wm H Raymond
- 31 Alonzo Overly
- 36 Wm H VanBlaricum
- 37 A A Shulander
- 40
- 41 Fred Hodgkins
- N Hudson St
- 69 Milan Wheeler
- 75 Chas Frost
- 80 Joseph Soldatt
- 81
- 86 A J Adams
- 89 John W Jordan
- 92 Fred Day
- 95 Philip J Bishop
- 96 Peter Watson

MONTGOMERY ST—WEST

- 19 Geo Corless
- 20 C H Bard
- 21 Mrs H J Tift
- 25 Geo W Rosenberry
- 26 Alfred Yeatter
- 32 Rev Geo C Whitcomb
- 33 Martin B Sweet
- 39 Mrs Irene Tompkins
- 40 C F Crawford
- 44
- 45
- 49
- 52
- 53 Mrs Dora Jordan
- 57 Mrs Jennie Roberts
- 60 Grant U Lockwood
- 63 Bert Davis
- 70 Francis N Grove
- 71 John R Gregg
- 77 Florence Gage

- 78 A W Smith
- 86 Don W Showalter
- 90 George Parsons

MORSE ST

- 11 Mrs J B Gower
- 17 A J Furgason
- 22 Fred C Fulkerson
- 24 Joseph B Perry
- 30 Mrs H C Simons
- 31 Jay H Osborn
- 33 Dr R W Ridge
- 34 D T McNickle
- 35 J W Chapin
- 40 F P Houghtaling
- Church St
- 44 Carrie J Whitehead
- 56 Rev Paul Barnhart
- 60 Scott B Stout
- 64 Wm B Downer
- 74 Grant Eaton
- Hull St
- 94 Eli D Tift
- 95 Judson F Lucas' store
- Dale Manzer
- 96 B E Hall
- 98 Mrs Lettie Ransford
- 103 Mrs Sarah Ruger
- Mrs Mae Lewis
- 110 Mrs Augusta Abbott
- 111 Lottie M Riggs
- 115 Byron M Miner
- 123 Mrs Etta L Stafford
- 124
- Cutter Ave
- 127 Mrs M C Stoughton
- 131 Earl Ryan
- 139
- 142 Ebenezer Post
- 146 W H Livingston
- 151 Loren I Hendrick
- 152 Mrs A M Hale
- 160 Mrs Julia Grimm
- 161 Geo B Wicker
- Smith St
- 173 Marian Loring
- E Pierce St
- 193
- 198 Chas W Moore
- A A Krause
- 202 Princess Mfg Co
- 221 Edson S Taylor
- Mrs Cora M Trotter
- E Aiden St
- 231 Leroy Olmstead
- 241 F L Fuller
- 249 B F VanVredenber
- E Montgomery St
- 263 S A Bisbee
- 271 Mrs Alta Estlow
- 281 L L Farwell
- 289 Fred E Flanders
- 297 Spencer Martin
- 420 Frank W Morey
- 426 Clyde C Barnes
- 432 Howard Watson

MUNSON ST

- 16 Burdette Holmes
24 Wm E Markham
27 Mrs Bell Clark
31 Elmer F Bates
35
51 Mrs Elizabeth Evans
57 Chas E Reynolds
60
63 Harry J Culp
100 Joseph Eno

ORCHARD ST

- 7 Samuel F Smith
19
20 David Bender
25 Joseph J Stevens
26 Miles A DeClute
36 Mrs Helen Howard
39 Mrs Helen Cahill
40 Chas C Keyes

PARK PLACE

- 10 Sanford A Loring
11 Wm H King
19 Rev C L Barohart
20 Fred J Conklin
24 L H Harris
27 O G Kellogg
28 Louis F Haight

PARK ST

- 3 Chas H Wirt
4 V U Hungerford
24 Lee T Dubendorf

PARK AVE—EAST

- 21 Mrs A J Parsons
27 Franklin B Price
39 Stephen Zeller
45 David Johns
49
59 Mrs Mary Maynard
75 J L Morgan's store
S Jefferson St
93 Geo A Kemp's store
97 Chas Teall
99 J B Crosby
107 Allen A Gilbert
125 Kemp's coal yard
135
139 Andrew Nachbauer
145 Mrs Maria Hurst
Frank R Evans
149 John Hurst
155 Wm H Leaf
161 Alonzo W Mickle
173 Mrs Sarah L Clark
189 Harvey P S Morris
193 Walter Urban

PARK AVE—WEST

- 40
46 Albert Otis

PARKHURST AVE

- 100 Frank A Adamske

PEARL ST—EAST

- 23 Mrs Lida Ludlum
27 Joseph M Smith
30 Lincoln School
35 Don M Carroll
S Hudson St
46 Mrs Eunice Morrison
53 Angeline Dean
Fred M Bunnell
54 Mrs Nellie M Roode
58 A R Green
59 A L Heimbach
64 Mrs Geo F Nivison
65 Willis E Goodnow
71

- 72 Carl J Martin
76 Wayne Pellett
S Jefferson St
84 A E Thompson
85 Lucius M Wing
Sigmund L Wing
94 Christian G Strong
97 Chas S Smith
100 Chas F Carpenter
103 Mrs John M Crocker
104 Mrs Annette Chase
109 Andrew W Huguenin
112 Nellie L Driggs
115 Thos S Osborn
116 Wm F Taylor
122 Chas A Gaines
123 Mrs Clara Swift
128 Geo Chapman
129 Eugene M Swaffield
133 Geo S Molby
136 Henry Huested
138 Sena Sherman
141 W E Rupright
142 Mrs Cora Williams
Ray J LeRoque

- 146 M Tyler
148 Henry L Brown
153 Ross R Mitchell
154 Harry E Johnson
164 Monroe Truesdell
Lincoln St
169 D S Etheridge
170 Mrs Nellie Morris
175 W H Wieand
179
180 Clarence R Osborn
183 H Ehrle Schmedlen
184 J L Curtis
187 Chas L VanOrsdal
190 Emily E Hungerford
194 E C Baxter
Elm St

- 210 Louie F Hildebrand
212 E D Parke
225 Geo H Phinney
226 David W Weldy
229 Willis E Phinney

- 234 Geo H Stickie
244 Dr W A Cook
245 Francis Tompkins
252
253 Samuel Knecht

PEARL ST—WEST

- Baptist Church
15 Colonial Annex
16 J J Houghtaling
Mrs Laura Foust
20 Mrs Alice F Handgen
22 Sun and Star Office
John S Evans res
25 Up-To-Date Coal Co
28 Postoffice
35 Legg Lumber Co
S Monroe St
45-51 Regal Engine Co
55 Edward H Mott
58 Edwin Mansell
61 Mrs Sarah Rose
Mrs Alice Mains
66 John Chapman
68 Fred Denbrock
71 Mrs A F Chandler
S Hanchett St
79 Henry H Barlow
87 Mrs Carrie Cramton
89 Mrs Alma K Gardner
90 Daniel G Parker
97 Mrs Caroline Parker
99 Mrs J N Turner
Mrs S M Comstock
100 Mrs Neal Sawyer
S Clay St
109 T A Hilton
110 T E Johnson
115 Mrs W C Sorter
120 Mrs Amos Gardner
121 Willis E Hodgman
126 Mrs Elizabeth Ives
133 Clarence S Vincent
136 Myron Ferguson
Bert E Dolph

- 143
144 Morton J Gowdy
Jackson St
155 Albert P Hawks
160 Milo N Odren
165 Melvin F Campbell
166 Harry P Woodward
176 Wm R Myers
186 Harry A Cocks
191 Dr W A Griffith
C A Reynolds
Walnut St
199 Elmer J Allen
200 Edward R Root
208 O D Chapman
211 Fred W Moore
214 Bernie L VanAken
219 D Brown
224 Fred A West
225 Robert J Hamilton

232 Franklin E Morgan
S Fremont St
241 Mrs A Wesley Merritt
Mrs Helen R Sweet
242 Louis E Harmon
251 Mrs Mary Fowler
254 Mrs Eunice Carleton
Mrs Lillie C Hatch

260
263 David C Allen
264 Harvey Earl Lape
269 Harley J Lape
270 Mrs Charlotte Parker
273 Ray R Bailey
274 Geo W Johns
281 John C Gamby
282 Chas W Mannerow
285 Elmore Musselma
290 Karl A May
293
299 Mrs T A Rockwood
Homer B Holt
300 Mrs Rose Latta
S Polk St
310 Chas Luckett
311 Wm Gamby
Mrs Jennie Wirley
318 Dell Willis
321 Geo Harmon
322 Ralph S Storr
330 Franklin School
341 Geo M Anderson
342 Leo C Perk

PECKHAM ST

12 W H Honeywell
14 Cortland Clement
17 Starr A Parrish
18 Mrs A Flandermeyer
23 Jay H VanAken
24 Peter Buck
27 Dr T L Bott
56 Frank A Brown
67 Wm B Sherman
68 Fred E Ferguson
71 Nathan A Angel
74 Chester A Newman
80 Mrs Chas S Stuart
81 Mrs Chas R Russell
83 Cyrus C Cook
84 Guy S Feller
Jackson St
112 Jay Baker
118 Ira R Adams
119 Neil O Thompson
123 Ernest E Boyer
127 Edward F Davis
128 Clement A Crane
136 Mrs M P Kinsman
137

PELTON AVE

15
16 Bridget Hickey
25 H P Johnson
26 Frank Brady
29 Mrs Harriet W Taylor
30 Mrs Solomon Good
31 Hugh White
39 Floyd Randall

43 Wm T Stansell
44 Earl B Anderson
69 Edgar Sparks
101 Edward F Evans

PERKINS ST

5 Mrs J H Conklin
10 Evert J Lindley
16 Loren E Shultz
17 I D Taylor
21 Kurt Neisius
24 Hiram J Corless
27 Jacob L Bitz
31 Jay Cook
32 Wm D Goss
38 Fred G Norris
39 Geo W Stewart
43 Whyland J Palmateer
49 Homer E Withington
S Hudson St
S Jefferson St

99 E M Drohan
102 Mrs Mattie Oberlin
105 Hiram W Sutton
106
114 S Wm Steward
115 Mrs Lilla Jackson
122 Hart E Nichols
123 Geo B Swain
126 Alonzo B Cleveland
129 Free Meth' Church
132 Harry V Letts
139 Erwin Weller
142 Mrs M Lawrence
145 Edw D Baker
148 Albert E Leaf
155 Mrs Mary K Osmon
Mrs Estella Reed
Oscar E Batson
162 Mrs Ruth Mickie
163 Mrs Sarah Palmatier
169 A B Ransom
172 Henry Hudson
176 Alvin Moffitt
177 Vernon R Bevier
183 Allen Corson
194 John K Sheets
195 Ora Parshall
199 John A Urban
200 Frank A Hurley
214 Joseph A Palmatier
Elm St
236 James H Lincoln
237 Mrs Jas S Hughey
240 George D June
241 George J Moog
250 Willard Parshall

PIERCE ST—EAST

19 Henry C Whitley
Frank B Moore
28 Mrs W H Compton
29 Edward D Legg
30 J A Leidy
35 Ella Murphey
40 Norman A Reynolds
43 Mrs Adaline Diener
N Hudson St

59 Mrs Moses Smith
Mrs Jennie Gripman
63 Ralph D Phinney
67 Frank I Post
70 Chas Cornell
77 Ivan W Dorsey
80 Mrs C J Thorpe
83 E W Dunks
84 Edgar A Miner
89 Edward C Allen
90

93 Mrs Geo S Allen
Berry Robinson (rear)
N Jefferson St
100 Mrs Harriet Ellston
Chas J Ellston
101 Wm H McCarty
111 Walter C Cabeen
112 Mrs Mary Hibbard

PIERCE ST—WEST

19 Mrs Harriet D Peters
20 Edwin Wheeler
25 Mrs Lydia Markham
26 L C Collier
29 P F Milks
30 Jesse D Payne
36 Frank A Hibbard
41 Ratio V Becker
44

PIERSON ST

32 Stephen M Teachout
Harrison St
41 Lee H Jepson
45 Robert Oxenham
51 Vern Tucker
55 Mary A Sullivan
56 Bartlett M Fletcher
Taylor St
59 John Cunningham
65
74 A B Manwarren
Henry St
76 Mrs Libbie Erdle
77 Wm M Jackson
87 Daniel B Crapo
91 Joseph H Hickey
94 Mrs John Phibbs
Williams St
97
105 Mrs Mary J Dennison
109 Matthew L D Hickey
113 Geo M Norton

POLK ST—NORTH

17 Mabel Friedrich
21
22 Joseph Corson
27 Mrs Robt Long
28 Mrs A C Barney
33 Byron D Wing
34 Roland G Scheidler
38 Oliver Olinger
Samuel Y Abbott
39 John A Baggerly
Henry St
54 Leo McCall
61 Albert Binn

- 66 Mrs Ida B O'Mara
71 Ben Filkins
73 Nelson J Myers
74 Mrs Wm H Magley
Joseph S Burkholder
82 Anthony F Seiler
83 L D Wood
Charles St
84 Harry Quimby
86
90 Mrs Mary Stinson
97 Arthur W Buck
101 Ornon Knowles
Waterman Ave
109 Frank Houck
113 Chas J McNall
119 L L Hawley
122 Wm Monday

POLK ST—SOUTH

- 18 J D Davis
22 Arthur E Root
24 Loren M Paddock
51

PRESTON ST

- 26 Thos Chapman

RACE ST

- 11 Clyde Musselman
16 John R Deuser, Jr
17 Eben L Butterworth
19 Mrs Pearl Kutchev
22 Tobias J McGrew
25 Chas W Chapman
26 George E Hiesrodt
34
35 Mrs D Donahue
42 Edward Greenich
43 James Wellington
49 John Stachowicz
50 Mrs Clara Anderson
57 John Maloney
Jackson St
63 Peter Shand
73 Coombs 'B' Mill
86 Frank McEgan
90 Dalton Allen
167 Calkins & Son
214 Albert M Lake
217 Luther S Brown
230 Chas S McCartney

RAILROAD ST—SOUTH

- 15 Floyd A Bailey
19 Coldwater Co-Op Co
21 Mrs Anna Green
25 Walter Hills
29 Andrew Swantek

RIVER ST

- 40 Clyde Hutchins
44 Joseph Zowarske
48 Don Filley
54 George Wood
60 Wm Hildebrand
68

ROSE ST

- Ernest Davis

SHERIDAN ST

- 21 Gustav C Burandt
22 A D Ralph
27 Oliver Davis
28 Frank Micklatcher
32 Delbert Baker
38 Francis E Bennett
40 George L Bitz

SHERMAN ST

- 10 Chas Morenzin
16 Jesse L Waldron
33 Arthur T Cutbush
39 Vern Knowles
44 Frank Inde
51
55 Frank Okeneske
61 Bert Knowles
71 Gus Smithpeter

SMITH ST

- 24 George Turner
28 Edgar C Zull
34
35 Dan E Cary
42 Richard S Biddle
50 Russell Vore
62 Mrs S A Hoover
63 Melvin T Edmonds
66 Sherman Havens
67 W L Kirk
75 Frank L Cook
78 Mrs Aurie Smith
118 Wm H Sheffield
278 Mrs Estella Clark
292 George Manzer

SPRAGUE ST—NORTH

- 22 Samuel J Chestnut
46 Louis F Doty
50 Stephen Frydryhoski
70 Mrs C D Warner
76
88 Ralph Odell
94 Alexander Brown
167 James W Campbell
168 Frank H Foust
172 Homer Draper

SPRAGUE ST—SOUTH

- 20 Dean Simmons
45 Sherwood Wakeman
55 Ernest L Miner
59 Louis Sherman
67 James H Sackett
70 Mrs Minnie Sherman
121
241 Will A Smith
244 Mrs Isabel Warner

STATE ST—EAST

- John H Cheney
Arthur Jerome
Mrs Evaline Clizbe
State Public School
John B Montgomery

STATE ST—WEST

- John J Bishop
J H Clutter
Mrs Margaret Carr
Benj Stockdale
Joel L Rowley
Richard R Kinney

TAYLOR ST

- 12 Mrs John A Kerr
13 Saints' Church
14 Frank F McCort
20 Bert D Deardorff
Grand St
81 Wm C Wilder
84 Oscar J Upham
85 John F Laura
93 Oral B Moore
94 Berton A Strong
99 Chas T Bishop
101 Fred Burnham
N Clay St
137 Abbott B Hemingway
144 Jesse Whitacre
147 P A O'Shaughnessy
148 Mrs Mary Keeley
154 Frank E Vosburgh
157 Energy M Sweet
162 Wm Young

TIBBITS ST

- 12 Albert A Ewing
17 Jack W Ball
18 Mrs Mary Zeller
28 Norman E Wilson
37 Garry Nichols
38 Herschel D Nichols
Crippen St
51 Levi McGinness
63 Arthur Clearwater
67 Byron J Nichols
79 Guy Bell
80 Orin R Lewis

WALNUT ST

- 6 Mrs Nellie Follett
8 J Roy Tompkins
W Pearl St
63
79 Silas P Swain
Urvia Barnes
85 Lewis A Sanford
86 Howard E Draper
92 J Franklin Loomis
93 Lewis H Fellers
100
101 Frank Stokes
104 Mrs Calista Coo k
109
110 Frank Waldron
Lilly St
115 John D Loomis
123 Chas F Sumner
130 Clifton W Dick
134 Howard A Cuyler
138 Ianthis D Miner
Peckham St
144 Mrs Alice E Buck

148 Mrs Christina Hogue
151 F Albert Bates
152 Mrs Henry Harbaugh
155
158 Mrs Geo F Barber
160 Robert E Hickok
161 James Steffaniak
162 Mrs Anna Drury
166 Chas E Earley
172 Mrs RB VanHoosear
176 Wm W Parsons
180 Herschel Hall
188 Josiah Cochrane

WASHINGTON ST—EAST

28 Abram Whitbeck
Mrs C Vanderstine
Lincoln School
34 Jay Grove
38 Chas D Clement
S Hudson St
45 Mrs Mary A Tilton
Warren C Wade
48 Dora Maxson
51 Harry Lopez
55 Otto F Hildebrandt
56 J F Hiatt
62 Ben W Mains
67 Wm H Jacobs
68 Frank E Walters
74 Fred A Staffeldt
S Jefferson St
92 Mrs Edwin Nichols
95 Mrs Cora B Sheets
98 Carl F Johnson
99 Geo Perry
105 Wm H Burch
106 Col A Marquette
112 Milton F Delp
113 N C Grandstaff
120 Wm A Benjamin
121 Josiah W Troxel
125 Chas P Conklin
428 Chas Card
133 Harry H Abbott
136 Fortune R Drury
143 Lewis V Johnson
144 Elwin E Funk
146 Wm June
151 Samuel O Morgan
154 Lewis E Brown
157 L H Edgerton
160 Mrs Jessie Smith
163 Geo A Quackenbush
166
169 Noah D Thomas
172 F L Totman
175 Mrs Clara L Howe
180 John F Seachrist
181 James A Ferguson
186 Geo W Jeffers
189 Wm B Wilcox
192 Wm E Bilborn
198 Mrs Hattie Mott
199 W Eugene Becker
204 Oliver E Filley
Elm St
217 Glen E Wilmarth
220 Henry Godden

221 Adelbert D George
226 John Godden
229 Mrs Nora Smiley
230 Samuel N Burns
235 Mrs M Skinner
236 Mrs J B Tift
238 Wm H Chenoweth
241 Alfred M Clinefelter
244 Mrs S E Tyler
247 Wm H Firth
252 Lester A Weage
253 Mrs A K Golden
257 Samuel O Dick
258 Mrs H C Mead
263 Jesse H Russell
S Sprague St
284 Arthur E Potter
304 Adrian A Stetler
307 Geo W Manee
316 Moses H Colvin
328 Albert A Johnson
332 Willis W Soules
336
340 Park Sharts

WASHINGTON ST—WEST

18 Mrs Ella Skeels
21 Mrs Ella Robinson
22 Chas J Harris
25 Dennis Vanes, Sr
Dennis Vanes, Jr
33 Mrs Hannah Smith
S Monroe St
49 Mrs L J Gripman
55 Edward P Moffitt
59 Mrs Lucretia Miller
60 Mrs D B Vincent
63 S Joe Norton
66 Mrs Emma M Blake
67 L Alton Hutchins
68 Wm H Reynolds
72 Alphonso E Hutchins
73 Mrs Wallace Wright
77 Robert S Brewster
78 Reuben Cole
85 Mrs Roy G Moore
86 Walter C Sanford

WATERMAN AVE

9 Roy C Angevine
13 Mrs Frances C Howe
19 Mrs John R Lucas
20
25 Geo A Holden
26 Henry Firth
28 Alfred Kimble
36 Bert W Waters
N Clay St
65 Fred G Taschner
66 Mrs John Chadsey
71 Edwin S Killinger
72 Gertrude L Holiday
75 Malcolm V Cook
77
78 Simeon D Long
85 Mrs Sarah E Cosper
Pierson St
86 Jacob S Troutman
94 Chas F Holt

95 A P Aalbregetse
101 Gleo F Cure
102 Mrs H P Eldridge
109
110 Gustav Schwartz
112 Geo W Jacobs
113 John L Mitchell
114 Frank H Miner
128 Joseph B Nowaskie
129 Thos W Rhodes
Orchard St
132 Geo D White
132½ Green's grocery
133 Mrs Ella M Waite
134 Starr A Corless
137 Mrs Mattie Bedford
138 N Clair Strong
139 Julius E Guiteau
142 Arthur J Dove
144 Harry C Angevine
146 Willet Potter
N Fremont St

154
156 Geo W Allen
157 Mrs Harriet M Hurst
158
159 John Burgess
160 Chas O'Keefe
161 Neannan H Spade
164
165 Blaine Paradine
168 Mrs Jos Swarbrick
169
170 George Carmer
172 Mrs Permelia Bullock
175 Wm F Horning
176 Chas E Blood

WILLIAMS ST

15 Fred J Marshall
19 Wm M Corey
24 David Cook
25 Harry C Burr
28 J Selden Steele
40 Ernest A Hofert

WHITTEN AVE

6 Advent Church
25 Wm T Spooner
26 Peleg O Carmer
30 Fremont Wood
36 Delmer E Whitcomb

WRIGHT ST

35 Ernest R Stewart
66 Otis A Lossing
76 Mrs Nellie Darling
77 Otto C Carpenter
86 Mrs Jane M Fletcher
96
100 Mrs Orrilla Whalen
103 J Nelson Doty
Bernard J McHale
109 Wm H Birch
110 G Byron Bauder
111 Daniel Davis
112
126
140 James Maderstock
141 Amasa Tomlinson

CLASSIFIED DIRECTORY

NOTE.—This list is intended to include only those who are in business for themselves in a more or less independent way.

Abstracts of Title

W E Hodgman

Agricultural Implements

G W Harding & Son
Dunton & Tupper

Amusement Houses

Happy Hour
Tibbits Opera House
Venetian Theatre

Art and Novelty Stores

Joe's Novelty Store
The What-Not

Attorneys

M S Andrews
Barlow & Barlow
Campbell & Johnson
Chas U Champion
H C Clark
W G Cowell
Shirley R Hadley
Chas F Howe
L F Humphrey
Frank E Knapp
H C Loveridge
Palmer, Palmer & Palmer
J B Shipman
Earle K Stanton
Stanley E Weage

Auctioneers

John A Almas
E A Foster

Automobiles

S C Boucher
Harold A Johnson
G O Pierce
Geo R Pierce
Daniel B Speaker
Edwin Wheeler

Bakeries

Home Bakery
Model Bakery

Banks

Branch County Savings
Coldwater National
Southern Michigan Nat'l

Barber Shops

W A Benjamin
Fish & McCarty
Fox & Flanders
James Raymond
D E Sanford
Taschner & Mitchell
Turner & Son

Bicycles and Repairs

Chas Bordine
Henning & Wicker
Dale P Rogers
Sweet & Morgan

Bill Poster

J T Jackson

Billiard Halls

O'Shaughnessy Bros
J E Pelkie
Sanford & Bitz
Tyler & Son

Blacksmith Shops

Barnard & Weller
Floyd R Crow
John A Dustman
John F Laura
Rogers & Marsh
Swaffield & Hibbard
W H Schmedlen

Boarding Houses

Mrs H E Blackmar
Henry Legge
Mrs Emma Mix

Books and Stationery

Kingsley Pharmacy
F J Reed
N E Roby

Boots and Shoes

F H Flandermeyer
T A Hilton
T H Jacob
E D Luedders
Wm Mitchell
C A Sherwood

Cabinet Maker

L C Mannerow

Candy, Fruit and Cigar Stores

Cotsonis & Courlas
Ideal Candy Store
Nicholas Lopez
Harry Lopez
Ross Rabien

Carpenters

Frank C Allen
W J Arick
Delbert Baker
W E Becker
E R Beers
Matthew Bishop
P J Bishop
L L Bosserman
F A Brown
A W Buck
D A Buck
Louis S Butcher
J W Canrike
J W Canrike, Jr
Jay Cook
D B Crapo
M F Delp
Howard E Draper
L S Eldred
C A Ewing
Eugene Frost
Fred I Gresley
O C Griffin
Frank F Gunther
Herschel Hall
C A Hicks
Geo A Holden
Homer B Holt
H J Knepp
S O Larrabee
Albert E Leaf
F J Marshall
A McEnderffer
Daniel Meese
E A Miner
Jerry Moylan, Jr
G H Phinney
Byron J Nichols
C L Pitcher
W W Preston
Ira Quackenbush
Geo H Reed
A Rodebaugh
T H B Ruthrauff
J H Sackett
Chas S Smith
A A Stetler
J W Tappen
Chas R Thompson
F B Tuckey
Cassius Vandenburg
Jesse L Waldron
Thos E Walker
Albert Walker
Geo D White
Glen E Wilmarth
James Zerba

Carpet and Rug Makers

Mrs H Dryer
Mrs Anna Ruff

Carriages and Harness

G W Harding & Son
Kerr Hardware Co
W H Schmedlen

Carriage Trimming

Albert T Eggleston
H A Hawes
W H Schmedlen

Cement Walk Builders

Alex Brown
Frank H Foust
J A Hankis
Orin Lewis
Clarence Philbrick

Chiropodist

Mrs Clara Fiske

Cigar Factories

Chas W Chapman
F T Eddy
J D Payne
Mrs A E Pearce
O'Shaughnessy Bros
F G VanAntwerp
E H Williams

Civil Engineers

Herbert H Bartlett
Ernest L Miner
Thos Shaver

Clothing

T A Hilton
Olds & Johnson
Sloman & Gruner
Straight & Swain

Coal

Gas Company
Geo A Kemp
C A Olmstead
Pollock & Son
Up-To-Date Coal Co

Collectors

Coldw Collecting Agency
Sherwood A Wakeman

Dairymen

Barnes & Morey
W E Boughton
Campbell & Angevine
O G Kellogg
F C Leaman

Dentists

Dr W A Cook
Dr B R Ferguson
Dr G S Hadley
Dr R E Patterson
Dr N E Phelps

Department Stores

J B Branch & Co
Milnes Supply Co
C B Pennock
The Tribolet Store
Wise Department Store

Draymen and Truckmen

Baker & Smith
Cary & Sanford
Dor Cary
Ervin Cary
Miles A DeClute
Geo S Hopkins
Jesse J Hickey
Harley J Lape
Wm H McCarty

Dressmakers

Eva Aldrich
Mrs Emma Bailey
Mrs Frances Barber
Mrs Mertie Bates
Nellie G Blouch
Mrs Neva Bordner
Mrs James Bradway
J B Branch & Co
Mrs Maude Carpenter
Mrs Jane Daly
Mrs Libbie Erdle
Mrs Ida Frye
E May Faurot
Mrs Jennie L Fisk
Mrs Nettie Flint
Mrs Ellen J Foster
Mrs Nellie M Fuller
Mrs Eva A Grove
Mrs John Hammer
Mrs Lillie C Hatch
Mrs H Husted
Mrs J H Jagger
Mrs Minnie Kramer
Mrs Callie Long
Mrs A A Olmsted
Mrs Lettie Minter
Mrs D G Parker
Marie M Rapp
Lottie Riggs
Mary A Sullivan
Mrs B S Wilcox

Drugs

E R Clarke & Co
Dorrance Drug Co
Kingsley Pharmacy
N E Roby

Dry Goods

J B Branch & Co
T H Jacob
F F McCort
W H McCort
Woodward & Son

Dye Works

Godden Bros
J C Mannerow

Electricians

City Electric Dep't
A D George

Engraving

Frank R Evans

Express Company

American Express Co

Factories and Mills

Ball & Son Planing Mill
Branch Mfg Co
Branch County Creamery
Calkins & Son Co
Cement Product Co
Campbell & Angevine
Champion Brass Works
Chandler Box Factory
Cigar Factories
Coldwater Bread Co
Coldwater Creamery Co
Coldwater Packing Co
Condensed Milk Co
Coombs Milling Co
Eureka Bait Co
J B Hellenberg Co
Hoosier Shoe Mfg Co
Libby, McNeill & Libby
Loomis Ladder Factory
Loring Machine Shop
C A Olmstead Feed Mill
Pratt Mfg Co
Princess Mfg Co
Regal Gas Engine Co
Sanitary Ice Cream Co
W H Schmedlen
Stokes Mfg Co
Titus Iron Foundry
Wolverine Cement Co

Florists

Van Aken Bros
David Vogt

Flour and Feed

Coombs Milling Co
Perry & Co
Geo B Swain

Furnaces

I E Davis
Hardware stores
W F Sawdey

Furniture

O J Deabler
W B Tuttle

Garages and Auto Repairs

Fred Allen
Chas Bordine
Coldwater Garage
Chas W Lloyd
A E Root
A A Shulander
Southern Mich Garage
Standard Garage
Christian G Strong
Wheeler Garage

Groceries and Markets

Burch & Kemp
Calkins & Calkins
Carroll Bros
E R Clarke & Co
F M Craig
Eaton Grocery Co
Benton Green
A L Heimbach
Geo A Kemp
Judson F Lucas
Marco Grocery
Milnes Supply Co
J L Morgan
Geo Olmsted
Albert Otis
Robert Rattray
W S Rogers
Schrontz & Blackmar
So Mich Packing Co
Stinebower & George
Chas E Tracy

Hairdressers

Mrs H O Moffitt
Mrs Ida Wilcox
Mrs Fern Wilson

Hardware

D C Allen & Co
Henning & Wicker
Kerr Hardware Co
Lee Brothers

Harness Shop

Kerr Hardware Co

Hospital

Emergency

Hotels

Arlington
Hotel Comfort
Hotel Denbrock
Hotel Emery
Michigan Inn

Insurance Agents

Mrs Agnes Gibson
W E Hodgman
Chas F Howe
Chas L Keep
Mrs Chas N Legg

W W Libhart
Frank E Lyon
A G Stevens
Frank N Williams

Jewelers

H J Bassett
Fred A Burt
O D Chapman
Parrish & Co

Job Printing

W C Bailey
Conover Printing Co
G E Kleindinst
Klingler Printing Co
Newspaper offices

Junk Dealers

S I Treat & Son
United Iron & Metal Co

Laundry

A B Walker

Livery and Feed Stables

L K Harding
Jay Hiesrodt
Opera House Livery
Berton A Strong
VanAken Bros

Lumber Yards

Legg Lumber Co
Pollock & Son

Machine Shops

Sanford Loring
Nichols & Son

Market Gardeners

A W Fox
W J Kollmorgen

Masons

Harry C Angevine
C L Ball
Bert C Ball
Alex Brown
J I Carpenter
Arthur Clearwater
Geo F Cole
Arthur J Dove
M L D Hickey
W O Larrabee
G U Lockwood
A M Monroe
H D Nichols
Clarence Philbrick
Geo A Raymond
Wm H Raymond
F D Sutherland
W H VanBlaricum
N E Wilson
H E Woodcox

Medicine Manufacturers

S B Kitchel
W J Roberts
Dr Warner Medicine Co

Millinery

Branch & Co
Bessie Kerr
W H McCort
Woodward & Son

Monuments

E M Basom
Ivan W Dorsey
Gibson & Sutherland

Musical Instruments

L C Collier
E R Crandall
Elizabeth Grove
Mrs Neil Merrill

Music Teachers

Guli M Badour
Gladys S Bollman
Mrs R A Broughton
Mrs H A Cocks
Mrs W H Compton
E R Crandall
Mrs C H Dickinson
Lillian A Harkness
Geo W Klock
Mrs Harold A Johnson
Mother M Angela
Annie L Milnes
Mrs Ross Pelton
M Merle Schmedlen
D Eugene Waffle
Vine Warner
B Amanda Warsabo

Newspapers

Cole's Michigan Review
Reporter
Sun and Star

Nurses

Mrs Olive Abbott
Mrs Ida M Clearwater
Mrs Mary Conger
Bernice Cowles
Mrs Matie Dayharsh
Mrs Melinda E DePue
Mrs Anna Drury
Mrs Carrie Fitzgerald
Mrs Nellie Follett
Mrs Elizabeth Forbes
Mrs Laura Foust
Lottie Fulk
Mrs Emma M Good
Elsie Langobr
Mrs Estella Merrill
Mrs Edith L Mitchell
Grace Moffitt
Mrs Mary Nivison
Mrs Eliza Rattray
Mrs Jennie Roberts
Ethel G Simons
Mrs Aurie Smith
Mrs Mattie A Towers
Mrs W C Wade
Mrs Eva E Waterbury
Mrs Martha Williams

Optometrists

C W Bennett
Lymon Green
Dr R W Ridge

Painters and Paperhangers

O A Bailey
Floyd A Bailey
A E Balcom
Geo W Everett
A A Ewing
Wm H Firth
Chas Frost
H C Geisel
W J Gibson
H H Haner
D W Hartnft
Austin Holland
A W Hugunin
Carl F Johnson
C L Johnson
Martin Lilly
Geo W Manee
J L Manee
Joseph R Minniear
Chas T Nichols
Henry W Nichols
Oliver Olinger
S L Parkinson
W H Payne
Guy W Peavey
Frank J Pelling
Harlen R Pelling
Arthur H Pierce
Garry A Pitcher
Robert Preston
W E Rupright
Paul N Rupright
Maurice E Rupright
L C Scheidler
W W Scott
Park Sbarts
W C Smith
Chas Teall
Frank L Totman
Andrew Vandenburg
Leon Vandenburg
Vicory & Son
James L Worden
E C Whitehead
Claude Wilcox
B A Wilkins

Pension Attorneys

Mrs Agnes Gibson
Chas F Howe
Chas L Keep

Photographers

C A Newman
C R Osborn

Physicians

Dr N Baldwin
Dr W H Baldwin
Dr B W Culver

Dr Gertrude Dobson
Dr E F Gamble
Dr W A Griffith
Dr L C Hatton
Dr A G Holbrook
Dr F G Legg
Dr Geo H Moulton
Dr R W Ridge
Dr S Schultz
Dr F W Stewart
Dr D H Wood
Drs CA & Persis Williams

Piano Tuners

L C Collier
Geo W Klock

Plumbing and Heating

A E Balcom
Coldwater Plumbing Co
C D Cogshall
Myron Ferguson
Mansell & Kappler
Peter A Sandt

Poultry Packers

C A Marquette
E F Ray

Public Conveyances

F L Graham
Nelson J Myers
Leroy Olmstead
E J Quimby
C M Sattison

Ready-to-Wear Garments

Dry Goods Stores
Princess Dress Shop

Real Estate and Insurance

Frank J Barrell
Byers & Brown
Chapman & Hamilton
S K Cleveland
E A Foster
V U Hungerford
W J Selby
Joe R Watson
Jay D Wickes

Real Estate Loans

F J Dunks
Whitley & Moore

Restaurants

B A Mann
O'Shaughnessy Bros
Stag Cafe
Henry Snyder
Tyler & Son

Rubber Stamps

W C Bailey
J W Ferns

Scavengers

Wm Doty
Eli Manzer

Second Hand Stores

Geo J Meyers
Fred L Olmstead

Sewing Machines

E R Crandall
Ross R Mitchell
A G Stevens

Shoe Shops

A Bonfiglio
C E Blood
Fred E Hedtke
Geo W Jeffers
C W Mannerow
Chas A Sherwood
Peter Vassil

Sign Painters

H C Geisel
L W Vicory & Son

Storage Warehouses

Fred Olmsted
VanAken Bros

Subscription Agencies

Herman P Re
Harry E Johnson

Tailor Shops

E P Drobnik
A Elsen
Chas Ross
Wm Sharp

Telephone Company

Southern Michigan

Tin and Metal Shops

D C Allen & Co
Lee Bros
Edward Kibbe
W F Sawdey

Undertakers

Harris & Shattuck

Upholstering

O J Deabler
W B Tuttle

Veterinarians

Dr T L Bott
Dr L Peterson

Wagon Makers

A T Eggleston
John F Laura
E S Taylor

Well Drillers

Showalter & Son

Wood and Ice

Clizbe & Fletcher

CIVIL, CHURCH & SOCIETY OFFICERS

LEGISLATIVE

Member of Congress—

J M C Smith, Charlotte

State Senator—Geo L Bolen

Representative—Aaron O Fox

COUNTY OFFICERS

Circuit Judge—Frederick W Knowlen

Probate Judge—Mark S Andrews

Probate Register—Edna B Miner

Sheriff—Geo W Ralston

Under Sheriff—Nelson W Fenner

County Clerk and Register of Deeds—

Oral B Moore; deputy, Mrs Clara Hiesrodt

County Treasurer—Ora B Wheeler

Prosecuting Attorney—Frank E Knapp

Circuit Court Commissioner—Chas F Howe

Surveyor—E L Miner

Coroners—Edson Taylor, Jas Anderson

Drain Commissioner—Eli D Tift

School Commissioner—L L Livermore

Supts of Poor—Frank G Sharp, Coldwater; W F McClymont, Union City;

J A Taggart, Bronson

Road Commissioners—F L Cox, Girard; Wm A Lott, Coldwater; E E

Croy, Sherwood

Manager of County Farm—Geo Burdick

Truant Officer—Chas T Bishop

CITY OFFICERS

Mayor—Frank G Sharp

Clerk—Wm T Stansell

Treasurer—Chas E Faas

Marshal—Chas W Stevenson

City Attorney—C C Johnson

Health Officer—Dr Samuel Schultz

City Physician—Dr W A Griffith

Board of Public Works—B B Gorman, Geo H Phinney, W G Cowell,

I W Dorsey, C R Osborn; superin-

tendent, Leo McQueen

Board of Cemetery Trustees—E A Bid-

delman, W H Simons, H A Close;

superintendent, G A Burton

Board of Education—1st Ward, S A

Wakeman, M D Calkins; 2nd Ward,

A B Walker, S Schultz; 3rd Ward,

W H Milnes, Chas J Carlisle; 4th

Ward, Joe Elliott, B S Johnson;

pres, A B Walker; clerk, A G Lyon

Supt of Schools—T E Johnson

Library Board—Z G Osborn, Chas U

Champion, H H Barlow, M W Wimer,

Mrs M G Clarke, Mrs H P Collin,

Stanley Weage, Mrs G VanValken-

burgh, H C Loveridge

Aldermen—1st Ward, Jas H Sackett,

A G Lyon, 2d Ward, F W Stewart,

F H Flandermeyer, 3d Ward, John

A Carter, Robt Rattray; 4th Ward,

John Swain, Lewis A Sanford

Supervisors—1st Ward, J L Morgan;

2d Ward, F E Calkins; 3d Ward,

H E Blackmar; 4th Ward, Chas Earley

Justices of the Peace—Chas L Keep,

E S Taylor

Supt of Streets—Henry C Waterbury

CHURCHES

Methodist Church

Pastor—Rev Robert A Wright

Trustees—Dr F W Stewart, C L Ball,

D S Greenamyer, G P Barnard, F

E Calkins, Frank B Moore, A L

Heimbach, A L Lott, A G Fonda

Stewards—Henry Doerr, C B Schrontz,

C E Tracy, R R Bailey, A C Suther-

land, L M Marsh, J S Evans, Dr G

S Hadley, James Fox, Frank I Post,

E R Crandall, M O Seelye, Geo W

Collins, W L Kingsley, Harry C

Burr, Wm Burch, W D Fulk, James

Thomas, C D Cogshall

Recording Secretary—E R Crandall

Financial Secretary—Mrs Melvin Clark

Supt of Sunday-school—F B Moore

St Mark's Episcopal Church

Rector—Rev John Hewitt

Vestrymen—Senior Warden, E R Root;

Junior Warden, Harry P Woodward;

Treas, E R Root; Secretary, Wm A

Westendarp; H C Loveridge, C A

Pollock, M G Clarke, A J Pratt,

George Ball, M D Calkins, C A

Spaulding, E M Swaffield

Supt Sunday-school—H P Woodward

Presbyterian Church

Pastor—Rev Donald M MacCluer

Elders—R E Clarke, J R Elliott, Dr

A G Holbrook, H H Lind, M W

Wimer, Wm T Stansell

Trustees—Moderator, C P Conklin;

Clerk; Dr A G Holbrook; Treasurer,

B S Spofford; C E Wise, V U Hun-

gerford, W H Schmedlen

Deacons—C A Conover, H H Lind

Sunday-school Supt—Geo McConkey

Baptist Church

Pastor—Rev G C Lamont
 Clerk—C S Vincent
 Treasurer—W H Simons
 Trustees—E A Dunton, T A Hilton,
 R J Shattuck, Dr F G Legg, W E
 Hodgman, Sanford A Loring
 Deacons—N A Angel, G O Gallap, E
 C Clark, E W Farwell, F J Conklin,
 E Collins, L A Hutchins, G R Dickey
 Supt of Sunday-school—A W Cole

Latter Day Saints' Church

Pastor—Rev S W L Scott
 Trustees—Edw S Whaley, Starr A Cor-
 less, J D Corless
 Clerk-Treasurer—J D Corless
 Supt Sunday-school—Starr A Corless

Free Methodist Church

Pastor—Rev Benj F Hitchcock
 Trustees—Stephen Zeller, A B Ran-
 som, Fred Sutter
 Stewards—Mrs Carrie B Voorhees,
 Fred Sutter
 Class Leader—Mrs Jos Palmatier
 Supt Sunday-school—Oscar E Batson

Wesleyan Methodist Church

Pastor—Rev J A McPherson
 Trustees—L E Perry, Harry Ball,
 Alonzo Overly
 Clerk—Myrtie Barker
 Treasurer—Chas H Richards
 Class Leader—Alonzo Overly
 Supt Sunday-school—Rev J A Mc-
 Pherson

Church of Christ

Pastor—Rev Claude M Keene, phone
 194-R
 Elders—G W Amaden, A L Parker,
 C C Cook, L S Eldred
 Deacons—A L Parker, S Gruber, Da-
 vid McMahon, B D Wing, E Willier
 Trustees—B D Wing, A L Parker,
 James Swain, G W Amaden, David
 McMahon
 Treasurer—L S Eldred
 Clerk—Mrs C C Cook
 Supt Sunday-school—Guy W Amaden

St Paul's Lutheran Church

Pastor—Rev E H Felten
 Trustees—Otto Hellenberg, H H Carls,
 F Albert Bates
 Vestrymen—Henry Dryer, H Golchert
 Secretary—Carl Hellenberg
 Treasurer—Otto Hellenberg
 Supt Sunday-school—Rev E H Felten

Christian Science Church

First Reader—H Ehrle Schmedlen
 Second Reader—Mrs Marion Dorman
 President—Chas S Cornwell
 Secretary—Mrs Frank A Purdy
 Treasurer—F S Dorman

St Charles' Catholic Church

Rector—Rev Dennis A Hayes
 Church Committee—P H Sweeney, John
 Anton, Joseph T Deuser, Peter A
 Sandt, John F Laura
 Sunday-school Directors—The rector
 and parochial teachers
 Organist—Mrs W E Goodnow

Seventh Day Adventist Church

Elder—Marvin Walcott
 Deacon—Wm Larder
 Clerk—Mrs Marvin Walcott
 Missionary Sec'y—Mrs C W Bennett
 Treasurer—Mrs Wm Larder
 Supt Sabbath-school—Mrs Wm Larder
 Organist—Mrs Marvin Walcott

King's Daughters

President—Mrs Rose Doy
 Vice President—Mrs Delia Dorsey
 Secretary—Mrs M L Morris
 Treasurer—Mrs Daniel Looze

Council of the Federated Churches

President—Frank B Moore
 1st Vice President—L E Perry
 2d Vice President—O E Luedders
 Secretary—Dr C A Williams
 Treasurer—C A Conover

County Y M C A

County Secretary—W A Terpenning
 Chairman—Dr G S Hadley
 Vice Chairman—Roy J Shattuck
 Secretary—Dr C A Williams
 Treasurer—M W Wimer
 County Committee—Dr C A Williams,
 L A Hutchins, Roy J Shattuck, Dr
 G S Hadley, Frank E Knapp, Marc
 Calkins, W E Hodgman, T E John-
 son, M W Wimer, Coldwater; F E
 Yakeley, W H Lockerby, Quincy; Dr
 P H Gunsaulus, W A Kipp, R E
 Carroll, C Powley, Bronson; Frank
 Herrieff, Sherwood; W W Hatch, W
 F Nesbitt, Union City

W C T U

President—Mrs H J Knepp
 Vice President at Large—Mrs Grace
 Canrike
 Vice Presidents—Mrs Ellen L Daly,
 Mrs N C Kimble, Mrs J T Burns
 Corresponding Secretary—Mrs T W
 Madgett
 Recording Sec'y—Anna M Fisk
 Treasurer—Mrs L L Bosserman

Branch County Anti-Saloon League

President—Rev D A Hayes
 Vice President—Fred J Conklin
 Secretary—L L Livermore
 Treas and Mgr—Henry E Straight
 Executive Committee—The Officers; T
 E Johnson, Geo W Collins, W A
 Terpenning

MASONIC

Tyre Lodge No 18

Worshipful Master—T E Johnson
 Senior Warden—Glen A Bechtel
 Junior Warden—A J Fiske
 Secretary—Chas L Keep
 Treasurer—W H Simons
 Senior Deacon—LaVerne Stansell
 Junior Deacon—Frank R Evans
 Tyler—R V Eligh
 Marshal—Edward A Brown
 Librarian—Chas A Conover

Temple Chapter No 21

High Priest—Dr Norman E Phelps
 King—Clare E Wise
 Scribe—H A Close
 Treasurer—E W Treat
 Secretary—Chas L Keep
 Captain of Host—Earle K Stanton
 Principal Sojourner—W H Simons
 Royal Arch Captain—Glenn H Haven
 Master of 3d Veil—Harry B Hutchins
 Master of 2d Veil—Oral B Moore
 Master of 1st Veil—C D Sutton
 Sentinel—Herman Kester

Mt Moriah Council No 6, Royal and Select Masters

Thrice Illustrious Master—W H Simons
 Deputy Master—Mark S Andrews
 Principal Conductor of the Work—
 Hugh W Clarke
 Treasurer—W H Schmedlen
 Recorder—Chas L Keep
 Captain of the Guard—T E Johnson
 Conductor of the Council—John Ball
 Steward—E A Brown
 Sentinel—Herman Kester

Jacobs Commandery No 10, Knights Templar

Eminent Commander—C C Johnson
 Generalissimo—M L Evens
 Captain General—Edward A Brown
 Senior Warden—Chas A Pollock
 Junior Warden—Marc D Calkins
 Prelate—W H Simons
 Treasurer—Herbert A Close
 Recorder—Chas L Keep
 Standard Bearer—Herman P Re
 Sword Bearer—Herbert E Blackmar
 Warder—Herman Kester

Eastern Star Chapter No 1

Worthy Matron—Mrs Lena Gruner
 Worthy Patron—W H Simons
 Associate Matron—Mrs Carrie Sweet
 Secretary—Mrs Cora Brown
 Treasurer—Mrs Florence Bolster
 Conductress—Mrs W B Tuttle
 Associate Conductress—Mrs E M Basom
 Adah—Mrs Herbert Cook
 Ruth—Mrs E C Clark

Esther—Miss Ethel Simons
 Martha—Mrs Geo Burdick
 Electa—Mrs Esta Morgan
 Warder—Miss Mabel Friedrich
 Sentinel—Herman Kester
 Chaplain—Mrs Ella M Culver
 Marshal—Mrs Josephine Thorpe

IOOF

Coldwater Lodge No 31

Past Noble Grand—I E Gresley
 Noble Grand—M V Cook
 Vice Grand—E F Waffle
 Financial Secretary—H E Withington
 Recording Secretary—Jas D Mosher
 Treasurer—B R Amsden

Coldwater Encampment No 86

Past Chief Patriarch—F E Dunham
 Chief Patriarch—R G Scheidler
 High Priest—Frank Miner
 Senior Warden—H B Loomis
 Junior Warden—C A Hicks
 Scribe—Fred E Flanders
 Treasurer—H E Withington

Daughters of Rebekah, Centennial Lodge No 22

Past Noble Grand—Mrs Luella Dunham
 Noble Grand—Mrs H B Loomis
 Vice Grand—Mrs Jessie Hendricks
 Rec Sec'y—Mrs Sarah Withington
 Financial Sec'y—Mrs Ida Mix
 Treasurer—Mrs Mary Olmsted

WOODMEN

Modern Woodmen of America, Branch Camp No 1066

Venerable Consul—Joel Holiday
 Worthy Advisor—Wm R Brown
 Banker—Frank A Bedell
 Clerk—Chas F Howe
 Escort—Claude Miller
 Physicians—Drs Culver and Stewart

Royal Neighbors, Maple Camp No 1682

Past Oracle—Mrs Sarah Withington
 Oracle—Mrs Clara Brown
 Vice Oracle—Mrs Cynthia Buck
 Recorder—Mrs Minnie Hickey
 Receiver—Mrs Adella Knepp
 Chancellor—Mrs Ida Harris

Woodmen of the World, Maple Leaf Camp No 39

Past Consul Commander—Jas Nelson
 Consul Commander—A D MacQueen
 Advisor Lieutenant—D A Ward
 Banker and Clerk—R V Eligh

**Order of Star of Bethlehem, Esther
Lodge No 62**

Past Commander—Arthur W Buck
Commander—Mrs Ida Harris
Vice Commander—Mrs Nora Stevens
Accountant—Mrs Minnie Hickey
Treasurer—Mrs Edith Kimble
Scribe—Mrs Flora Angevine
Chaplain—Mrs Cynthia Buck

Degree of Honor, Dorcas Lodge No 3

Past Chief of Honor—Mrs Nellie E Taylor
Chief of Honor—Jessie Ives
Lady of Honor—Mrs Rega Cuyler
Chief of Ceremonies—Mrs Kate Ruthrauff
Recorder—Mrs Amy Crandall
Financier—Mrs Ella Allen
Receiver—Mrs Mary Olmsted
Medical Examiner—Dr. E F Gamble

Arbiter Unterstuetzungs Verein

(German Benevolent Society)

President—Chas W Mannerow
Vice President—Otto Hildebrandt
Recording and Financial Secretary—Benedict Doll
Corresponding Secretary—J T Deuser
Treasurer—C E Faas
Physician—Dr Samuel Schultz
Steward—Jos Hayes

**National Protective Legion, Crescent
Legion No. 412**

Past President—Hattie Harris
President—Myron F Smith
Vice President—W S Rogers
Secretary—Mrs A L Parker
Treasurer—Mrs Vina Parker
Conductor—Mrs Mary Rogers

The Maccabees, Coldwater Tent No. 157

Past Commander—L B Jepson
Commander—Geo A P Faust
Lieut Commander—Kurt Neistus
Record and Finance Keeper—Robert Kattray
Sergeant—Russell Vore
Master at Arms—Frank Walters
Chaplain—Wallace McNitt
Capt of Degree Team—O A Bailey

Lady Maccabees, Coldwater Hive No 138

Past Commander—Mrs Carrie Chapman
Commander—Mrs Ida Mix
Lieut Commander—Mrs Josephine Jepson
Record Keeper—Mrs Gertrude Earley
Finance Keeper—Mrs Dora Kinsman
Chaplain—Mrs Caroline Bornstein
Sergeant—Anna McNitt
Mistress at Arms—Mrs Bessie Pitcher

**Order of Mutual Protection, Hope
Lodge No 157**

Past President—Mrs Anna Cole
President—George Cole
Vice President—Oliver McGuire
Secretary—Chas L Pitcher
Financial Secretary—Mrs Lueella McNall
Treasurer—Mrs Nora Carter
Chaplain—Mrs Sarah Mannerow
Guide—Mrs Goldie Davis

**Coldwater Aerie No 1907, Fraternal Order
of Eagles**

Past President—Hervey Fisk
President—Jay Cochran
Vice President—Geo Bauman
Chaplain—John L Sullivan
Secretary—Loren K Bassett
Treasurer—Fred W Day
Inside Guard—Chas Nachbauer
Outside Guard—Benj F Estlow
Physician—Dr B W Culver

B P O Elks, Coldwater Lodge No 1023

Exalted Ruler—M S Andrews
Esteemed Leading Knight—S E Weage
Esteemed Loyal Knight—Joe Elliott
Esteemed Lecturing Knight—Fred A Smith
Secretary—Sherwood A Wakeman
Treasurer—Wayne Pellett
Tyler—Albert F Meyers

Brotherhood of American Yeomen

Foreman—Geo J Moog
Master of Ceremonies—Howard Cuyler
Lady Rowena—Mrs Myrtle Worthington
Lady Rebecca—Mrs Effie Wilkins
Correspondent—Mrs Bessie A Pitcher
Master of Accounts—Burt L Pitcher

**Coldwater Council No 452, United
Commercial Travelers**

Grand Junior Counselor of Michigan—John A Hach, Jr
Senior Counselor—G O Gallup
Junior Counselor—F W Lobdell
Past Counselor—J L Curtis
Secretary—Treasurer—R D Phinney
Conductor—C J VanderHoof
Page—Edw W Scott

Cigarmakers' Union No 209

President—Michael Dawson
Vice President—Homer Ball
Secretary and Financial Secretary—Geo A P Faust
Treasurer—H L Bornstein
Sergeant at Arms—Wm F Taylor
Recording Secretary—Homer Ball

Economy Dry Goods buying at Woodward's

Grand Army of the Republic, Butterworth Post No 109

Commander—C W Bennett (Division Street)
 Senior Vice Commander—C H Camp
 Junior Vice Commander—W R Myers
 Quartermaster—Thos S Osborn
 Surgeon—Lewis Pierce
 Chaplain—Rev C L Barnhart
 Officer of the Day—Henry Firth
 Officer of the Guard—Benj Filkins
 Adjutant—Chas Smith

Woman's Relief Corps

President—Mrs Gertrude Tappen
 Sr Vice President—Mrs Esther Sears
 Jr Vice President—Mrs Mary Roach
 Treasurer—Mrs Minnie Pitcher
 Chaplain—Mrs Lucretia Smith
 Conductress—Mrs Nora Stevens
 Guard—Luna Cole

Col H C Gilbert Camp, Sons of Veterans

Commander—Burt L Pitcher
 Sr Vice Commander—Elon Bertram
 Jr Vice Commander—Frank W Treat
 Secretary—M S Andrews
 Treasurer—Chas L Pitcher
 Patriotic Instructor—F G VanAntwerp
 Camp Council—G E Kleindinst, F G VanAntwerp, Chas Nachbauer

Janette Crippen Fisk Tent No 6, Daughters of Veterans

President—Mrs Daisy Wimer
 Sr Vice President—Mrs Clara Hiesrodt
 Jr Vice President—Edna Terpening
 Chaplain—Mrs Ruby Carroll
 Secretary—Edna Terpening
 Treasurer—Mrs Edith Russell
 Patriotic Instructor—Mrs Ida O'Mara
 Chaplain—Mrs Ella Allen

Coldwater Light Guard, Company A, 2d

Infantry, M N G

Captain—Richard G Bishop
 First Lieutenant—Roscoe L Graves
 Second Lieutenant—Leroy L Holdridge
 Clerk—Ursin Goodman
 Treasurer—Clarence R Lee

Coldwater Light Guard Association

President—Richard G Bishop
 Vice President—E D Legg
 Secretary—Claude D Filkins
 Treasurer—A J Fiske
 Hall Manager—Norman C Kimble

Co A, 32d Mich Infantry Association

President—Fred G Barber
 Vice President—Sigmund L Wing
 Secretary—Robert Rattray
 Treasurer—Starr W Gruner
 Historian—John L Sullivan
 Chaplain—Fred G VanAntwerp

Coldwater Chapter, Daughters of American Revolution

Regent—Mrs John B Shipman
 Vice Regent—Mrs H C Loveridge
 Rec Secretary—Almeta Calkins
 Cor Secretary—Mrs W A Westendarp
 Chaplain—Georgiana L Starr
 Treasurer—Mrs Harry P Alger
 Registrar—Mrs Walter Kennard
 Historian—Mrs Ida G Smalley
 Directors—Florence Holmes, Mrs S L Wing, Mrs LeRoy J Branch

Ben E Rolph Camp No 22, United Spanish War Veterans

Past Commander—Walter C Cabeen
 Commander—Edward Flynn
 Sr Vice Commander—Fred G Barber
 Jr Vice Commander—Philo Corless
 Quartermaster—Norman C Kimble
 Adjutant—John L Sullivan
 Chaplain—Burt E Barlow
 Historian—Lee L Holdridge
 Patriotic Instructor—Mark S Andrews
 Chief Musician—Walter C Cabeen
 Surgeon—Dr Samuel Schultz
 Officer of the Day—Wm B Mason
 Officer of the Guard—Frank Burns

Grace Dennis Barlow Auxiliary

President—Mrs Mamie E Flynn
 Sr Vice President—Mrs Belle Corless
 Jr Vice President—Mrs Clarence Williams
 Secretary—Mrs Ethel Mason
 Treasurer—Mrs Carrie Chapman
 Chaplain—Mrs Frank Burns
 Historian—Mrs Nettie VanAntwerp
 Patriotic Instructor—Mrs Anna Olmsted
 Conductor—Mrs Lena Cook
 Guard—Mrs Martha Williams

Light Guard Band

President—Edward C Hilborn
 Sec'y and Treasurer—Archie B Foust
 Manager—Walton Kemp
 Director—Frank G Marsh; assistant, Walton Kemp

Coldwater Industrial Club

President—Harrison L Milnes
 Vice President—H H Barlow
 Sec'y and Treasurer—L J Byers
 Board of Directors—The Officers, J B Branch, Frank A Hibbard

Fire Department

Chief—Frank A Brown
 First Assistant—Lee H Jepson
 Second Assistant—Edward H Fish
 Foreman—Abram W Grice
 Assistant Foreman—Frank Brady
 Secretary—Frank L Earley
 Treasurer—Norman C Kimble
 Pipeman—Chas W McCarty

Fortnightly Musical Club

President—Mrs Fannie E Newberry
 Vice Presidents—Mrs A E Robinson,
 Mrs A W Hilton
 Recording Secretary—Dr Persis Williams
 Corresponding Secretary—Miss Al-
 mera Calkins
 Treasurer—Mrs Elena Rose
 Librarian—Mrs Luella Griffith

Twentieth Century Club

President—Rev H P Collin
 Vice Presidents—Dr N Baldwin, Mrs
 F B Moore
 Secretary—Mrs H W Parker
 Treasurer—W E Hodgman

Historical Society

President—Rev H P Collin
 Vice President—W Glenn Cowell
 Secretary—Henry E Straight
 Treasurer—Milton W Wimer
 Curator—C W Bennett

Bon Ami Club

President—W Glenn Cowell
 First Vice President—A B Walker
 Second Vice President—L Sloman
 Secretary and Treasurer—Wm A
 Westendarp

Branch County Farm Bureau

President—Thos B Buell
 Vice President—M L Tyler
 Secretary—Walter Kempster
 Treasurer—E W Treat
 County Agricultural Agent—Claude L
 Nash

Coldwater Grange, No 137

Master—Henry E Straight
 Overseer—Wm Knapp
 Lecturer—Mrs I E Corless
 Steward—Wm Good
 Assistant Steward—Samuel Light
 Chaplain—Mrs Lavinna Gifford
 Treasurer—Burton Sweezy
 Secretary—Tena Langohr
 Gate Keeper—Robt S Brewster
 Ceres—Pauline Johnson
 Pomona—Irene Behnke
 Flora—Illah Perrin
 Lady Assistant Steward—Edith Light
 Pianist—Allie Armstrong

Coldwater Gun Club

President—Robert N Preston
 Vice President—A W Henning
 Secretary—George B Wicker
 Treasurer—Chas W McCarty

Humane Society

President—T A Hilton
 Secretary—Otto E Luedders
 Treasurer—M W Wimer
 1st Vice President—C W Bennett
 2d Vice President—H C Loveridge
 Directors—Rev H P Collin, C W Ben-
 nett, W H Wieand, Otto E Lued-
 ders, M W Wimer

Branch County Medical Society

President—Dr D H Wood, Coldwater
 Vice President—Dr M H Coan, Union
 City
 Sec-Treasurer—Dr W H Baldwin,
 Coldwater

Branch County Public Health Association

President—Mrs Walter Kennard
 Vice President—Dr Samuel Schultz
 Secretary—Rev H P Collin
 Treasurer—Rev D A Hayes

Branch County Automobile Club

President—W Glenn Cowell
 Vice President—Milo D Campbell
 Sec-Treasurer—W E Cobean
 Trustees—Butler, Fay White; Union,
 Bruce Hart; Sherwood, Hal Klose;
 Matteson, A G Copeland; Batavia,
 Bert Murphy; Coldwater, Guvarie
 S Coffman; Algansee, E Waterbury;
 Ovid, W Kenyon; Bethel, J Russell;
 Noble, George Calboon; Gilead, E
 G Luce; Kinderhook, Will Stevens;
 California, John Pridgeon

Cabbage Growers' Association

President—Geo Snyder, Quincy
 Secretary—W D Tripp, Coldwater
 Treasurer—Will Behnke, Coldwater

Lincoln Republican Club

President—W Glenn Cowell
 Vice President—Dr F W Stewart
 Secretary—Mark S Andrews
 Treasurer—Edwin R Clarke

Branch County Game and Fish Club

President—Chas L Daniels
 Secretary—A W Henning
 Treasurer—Alga Sherman
 Directors—Ovid, Henry Crull; Union,
 Ellsworth Wooster; Girard, Lewis
 Gregg; Coldwater, A A Sherman;
 Quincy, John Kneff; Butler, Fred
 Hinkley; Matteson, James Johnson;
 Kinderhook, J G Smith; Bronson,
 Burr Haight; Gilead, Will Knauss;
 California, Lewis Cass; Bethel,
 Chas Layman; Batavia, Francis
 Covey; Sherwood, D C Fimple

COLDWATER POSTOFFICE

Postmaster—LeRoy R Palmer
 Asst Postmaster—*Chas P Conklin
 Chief Clerk—Henry D Crippen
 Mailing Clerk—Burt L Pitcher
 Stamp and General Delivery Clerks—
 Chas H Peterson, A LaVerne Stan-
 sell

Mailing Clerk and Supt of Carriers—
 Everett F Collins

City Carriers: No 1, Corydon D Sut-
 ton; No 2, Henry Firth; No 3, Tim-
 othy E Smith; No 4, Michael S Hee-
 nan; No 5, Fred A Smith; No 6,
 Samuel F Murray; No 7, Robert F
 Baldwin, parcel post

Rural Carriers: No 1, Morton J
 Gowdy; No 2, Ralph K Whipple;
 No 3, Chas L VanOrsdal; No 4, Am-
 brose J Furgason; No 5, Wm R
 Cerrow; No 6, James L Hiesrodt;
 No 7, D Alden Harris; No 8, Sew-
 ard Cleveland

Substitute Carrier—Harold E Pierce
 Substitute Clerk—L Dean Steffey
 Custodian Service—Abram W Grice,
 George J Luedders

Special Delivery Carrier—Seeley A
 Teller

Mail Messenger—Albert D Ralph

*Began service in 1873

Rural Routes

No 1, M J Gowdy, carrier—Leaves
 city on Chicago Street west, taking
 State road 5 miles; south, serving vi-
 cinity of Butcher schoolhouse and dis-
 trict No 6, Bethel; returning through
 Lockwood and Branch.

No 2, Ralph K Whipple, carrier—
 Leaves city on South Clay Street;
 west on Garfield Avenue to cement fac-
 tory; south, serving country about
 Bethel store and Sherman mills, re-
 turning by east side of Rose's Lake,
 Garfield Avenue and Clay Street.

No 3, Chas L Van Orsdal, carrier—
 Leaves city on Indiana road to Kin-
 derhook; serves Coldwater Lake re-
 sorts; returning by Coldwater Lake
 road.

No 4, Ambrose J Furgason, carrier—
 Leaves city on East Chicago Street;
 serves country adjoining three miles
 east and territory north and south of
 Chicago road.

No 5, Wm R Cerrow, carrier—Leaves
 city on East Chicago Street; Alganssee
 road to Lester; serves territory east
 of Coldwater Lake.

No 6, James L Hiesrodt, carrier—
 Leaves city on Grand Street; serves
 Morrison Lake resorts and territory
 west to Barnhart corners; returning
 by Lake Drive and West Chicago St.

No 7, D Alden Harris, carrier—
 Leaves city on Marshall road; serv-
 ing Girard village; returns via terri-
 tory east of Marshall road; returns
 on State and Morse Streets.

No 8, Seward Cleveland, carrier—
 Goes west on Chicago road five and
 one-half miles; north to State road,
 serving territory in vicinity of Bata-
 via Center, returning by State road
 and West Chicago Street.

County Rural Mail Carriers' Association

President—

Vice President—Ed Shook, Bronson

Sec-Treasurer—Art Rogers, Quincy

National Union Association of Post Office Clerks

President—Henry D Crippen

Secretary—Everett F Collins

Treasurer—Chas H Peterson

THE CITY SCHOOLS**LINCOLN SCHOOL**

Superintendent—T E Johnson
 Principal, Algebra—Glen A Bechtel
 Chemistry and Physiology—Mark
 A Schmidt
 Mathematics—Mrs Harriet Randolph
 German—Elsie M Sisman
 Commercial—Merritt G Mead, Carrie
 Kempster

History—Emily E Hungerford
 English—Bernice V Newberry
 Latin and English—Augusta Howell
 Latin, Public Speaking and English—
 Bernice Ireland

Biology and General Science—Nena J
 McIntyre

Eighth Grade, Mathematics and Phy-
 siology—Nellie L Driggs; Reading
 and Grammar—Evalyn Squires

Seventh Grade, Arithmetic and Read-
 ing—Melissa Semmelroth; Grammar
 and Physiology—Eva Semmelroth

Seventh and Eighth Grades, Spelling,
 Reading and Geography—Angeline
 H Dean

Sixth Grade—Mary L Carr

Fifth Grade—Mrs Anna Williams

Fourth Grade—Melba Brewster

Third Grade—Mildred Fonda

Second Grade—Clara Troxel

First Grade—Marion Campbell

WASHINGTON SCHOOL

Sixth Grade, Principal—Lucy Fogg
Fifth Grade—Ruth Steinman
Fourth Grade—Mrs Ruth Bowser
Third Grade—Hazel Hutchins
Second Grade—Louise Couve
First Grade—Bernice Phinney

LONGFELLOW SCHOOL

Sixth Grade, Principal—Elizabeth H McCosh
Fourth and Third Grades — Bertha Tyler
Third and Second Grades — Cecile Caylor
First Grade—Ruth Parker

FRANKLIN SCHOOL

Fifth Grade, Principal—Edna Terpening

Fourth Grade—Leona Snyder
Third and Second Grades—Rose Stefaniak
First Grade—Marie Howell

SPECIAL

Music—Ada M Camp
Mechanical Drawing, Manual Training, Athletics—C W Dick
Domestic Science and Art—Viva Osborn
Drawing and Physical Training—Viola Chapin
County Normal—Mrs Eunice Morrison
Kindergarten—Laura Pullen, Harriet Woodward

Carpet Sweepers and Vacuum Cleaners
are great economizers of time, as well
as savers of strength and housecleaning
troubles. We sell the best.

WOODWARD & SON.

INDEX

	Page		Page
Additions and Changes.....	161	Mayor Sharp, halftone.....	2
Allen D C & Co, adv.....	45	Mayors and Clerks, list.....	36
Balley W C, adv.....	89	Mayors, halftone.....	41
Ball Bert, adv.....	47	McCort W H, adv.....	107
Barnard & Weller, adv.....	48	Milnes Supply Co, adv.....	111
Bee Hive, adv.....	79	Model Bakery, adv.....	113
Birdseye View, halftone.....	93	Most Notable Events.....	30
Branch & Co, adv.....	42	Nonagenarians.....	30
Burch & Kemp, adv.....	55	Officers, Civil, Church, etc.....	180-187
Calkins & Calkins, adv.....	56	Old Central Schoolhouse, halftone.....	21
Carroll Bros, adv.....	57	Old Courthouse, halftone.....	13
Champion Brass Works, adv.....	67	Old Episcopal Church, halftone.....	14
Chapman O D, adv.....	59	Olds & Johnson, adv.....	117
Chicago St, halftone.....	33	Osborn C R, adv.....	Back cover
City Schools, halftone, list of Supts, etc.....	39	Parcel Post Rates and Map.....	36, 37
City Schools, Present Teaching Corps.....	187	Pennock C B, adv.....	121
Clarke & Co, adv.....	Front cover	Perry J B & Co, adv.....	122
Classified Directory.....	176-179	Perry L E, adv.....	120
Coldwater Bread Co, adv.....	98	Pierce Geo R, adv.....	119
Coldwater Garage Co, adv.....	61	Pollock & Son, advs.....	129, 157
Coldwater in 1830, cut.....	10	Population.....	31, 34, 35
Coldwater Monument Co, adv.....	81	Postmasters.....	38
Coldwater National Bank, adv.....	159	Postage, rates.....	38
Coldwater Plumbing Co, adv.....	63	Princess Mfg Co, halftone.....	125
Coller L C, adv.....	62	Randall's Lake, halftone.....	25
Coombs Milling Co, adv.....	65	Rattray Robt, adv.....	125
Craig F M, adv.....	64	Reed F J, adv.....	127
Crandall E R, adv.....	Back cover	Reporter, adv.....	157
Davis I E, adv.....	68	Sandt Peter A, adv.....	131
Deabler O J, adv.....	69	Sanitary Ice Cream Co, adv.....	130
Dickinson Mrs C H, adv.....	70	Savings Bank, adv.....	Front cover
Directory by Streets.....	162-175	Schmedien W H, adv.....	132
Distances and Fares.....	38	Schroutz & Blackmar, adv.....	133
Division Street, halftone.....	109	Sherwood C A, adv.....	135
Dorrance Drug Co, adv.....	73	Sioman & Graner, adv.....	5
East Chicago Street, halftone.....	22	Snow Scene, halftone.....	28
Evans F R, adv.....	75	Snyder Henry, adv.....	136
Facts About Coldwater.....	31	Soldiers' Monument, halftone.....	95
First Brick House, halftone.....	12	Southern Mich Nat'l Bank, adv.....	129
Fountain, halftone.....	71	Southern Mich Telephone adv.....	115
Fox Afton W, adv.....	109	Southern Mich Garage, adv.....	129
Gas Co, adv.....	83	South Monroe St Feed Store, adv.....	142
Gelsel H C, adv.....	80	Stag Cafe, adv.....	128
Harris & Shattuck, adv.....	85	State Capitol, halftone.....	145
Heinbach A L, adv.....	87	State School for Cripples, halftone.....	32
Hilton T A, adv.....	40	Stinebower & George, adv.....	40
Historical.....	9-30	Straight & Swain, adv.....	141
Hodgman W E, adv.....	1	Street Scene in the 'Sixties, halftone.....	17
Home Bakery, adv.....	91	Sweet & Morgan, adv.....	143
Hungerford V U, adv.....	93	Tabernacle Choir, halftone.....	26
Junction of Grand, Monroe, etc, halftone.....	117	Tibbits Barton S, halftone.....	19
Keep Chas L, adv.....	96	Tracy C E, adv.....	145
Kingsley Pharmacy, adv.....	97	Tribolet Co, adv.....	146
Lake Drive, halftone.....	27	Turtle W B, adv.....	147
Lape H J, adv.....	99	Up-to-Date Coal Co, adv.....	77
Lee Bros, adv.....	Front cover	VanAken Bros, advs.....	6, 149
Legg Lumber Co, adv.....	101	Vogt's Greenhouse, adv.....	151
Libhart W W, adv.....	100	Watson Joe E, adv.....	1
Luedders E D, adv.....	102	West End Grocery, adv.....	128
Lyon F E, adv.....	103	West Pearl St, halftone.....	39
Mann B A, adv.....	104	Walker A B, adv.....	154
Mannerow C W, adv.....	104	Wheeler Edwin, adv.....	159
Mannerow J C, adv.....	7	Williams Drs C A and P E, adv.....	158
Mansell & Kappler, adv.....	105	Williams F N, adv.....	156
Map of City.....	4	Woodward H J, halftone.....	29
Map of County.....	7		





Not For Circulation

BRANCH DISTRICT LIBRARY



3 5401 42414 9069

**Non-
Circulating**