



WHILE IN COLDWATER STOP AT THE

SOUTHERN MICHIGAN HOTEL.

The Best Hotel in the City.

Remodeled, refitted and re-furnished throughout. All outside rooms. Large airy Sample Rooms on first floor. Gas and electric lights, steam heat, electric call and return bells in every room; baths in connection; also five writing rooms.

DINING-ROOM UNEQUALLED IN THE STATE
FOR THE MONEY.

Louis Guinnin & Son,
Proprietors.

Late Proprietors
Everett House, Saginaw.

COLDWATER, MICHIGAN

CITY DIRECTORY

JANUARY, 1905

SAVE YOUR MONEY

THE Branch County
Savings - Bank

SOLICITS YOUR BUSINESS

BELL PHONE NO. 3.

J. W. Fish



BERT WALDO, PROPRIETOR.

STOP AT THE
ARLINGTON HOTEL

Branch District Library
10 East Chicago Street
Coldwater, Michigan 49036



Every Modern Convenience.

Elegant Ground Floor Sample Rooms.

L
10
Col...

ny
...

3 5401

W. D. HAWLEY,
DRUGGIST.

SPECIAL ATTENTION
GIVEN TO PRESCRIPTION WORK
AND PHYSICIANS' TRADE.

PAINTS AND OILS
ARTISTS' SUPPLIES

ICE CREAM SODA IN SEASON.

21 WEST CHICAGO STREET. BELL PHONE No. 190.

J. C. MOORE & SON,
First Class Livery & Feed Stables.

10c Sheds
in
Connection.



Horses left with
us will be
properly
taken care of.

Bidelman Barn. Automobile Service in Season.

BRANCH DISTRICT LIBRARY HOLBROOK HERITAGE ROOM
10 EAST CHICAGO STREET
EAST LANSING, MICHIGAN 48036

BRANCH DISTRICT LIBRARY

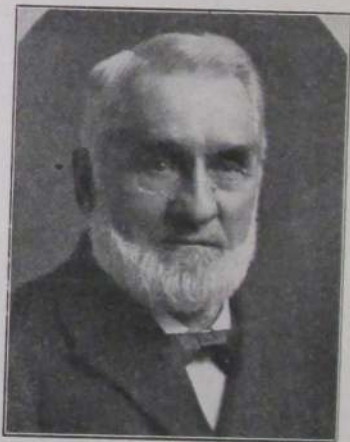

PHOTO BY GARDNER.

OUR FOREMOST CITIZEN:
EX-GOVERNOR CYRUS G. LUCE.

SEP 17 1907

COLDWATER
CITY DIRECTORY

A DIRECTORY OF NAMES
A DIRECTORY BY STREETS
A DIRECTORY CLASSIFIED

JANUARY, NINETEEN HUNDRED FIVE

W. C. BAILEY, Publisher
COLDWATER, MICHIGAN

Branch District Library
10 East Chicago Street
Coldwater, Michigan 49036

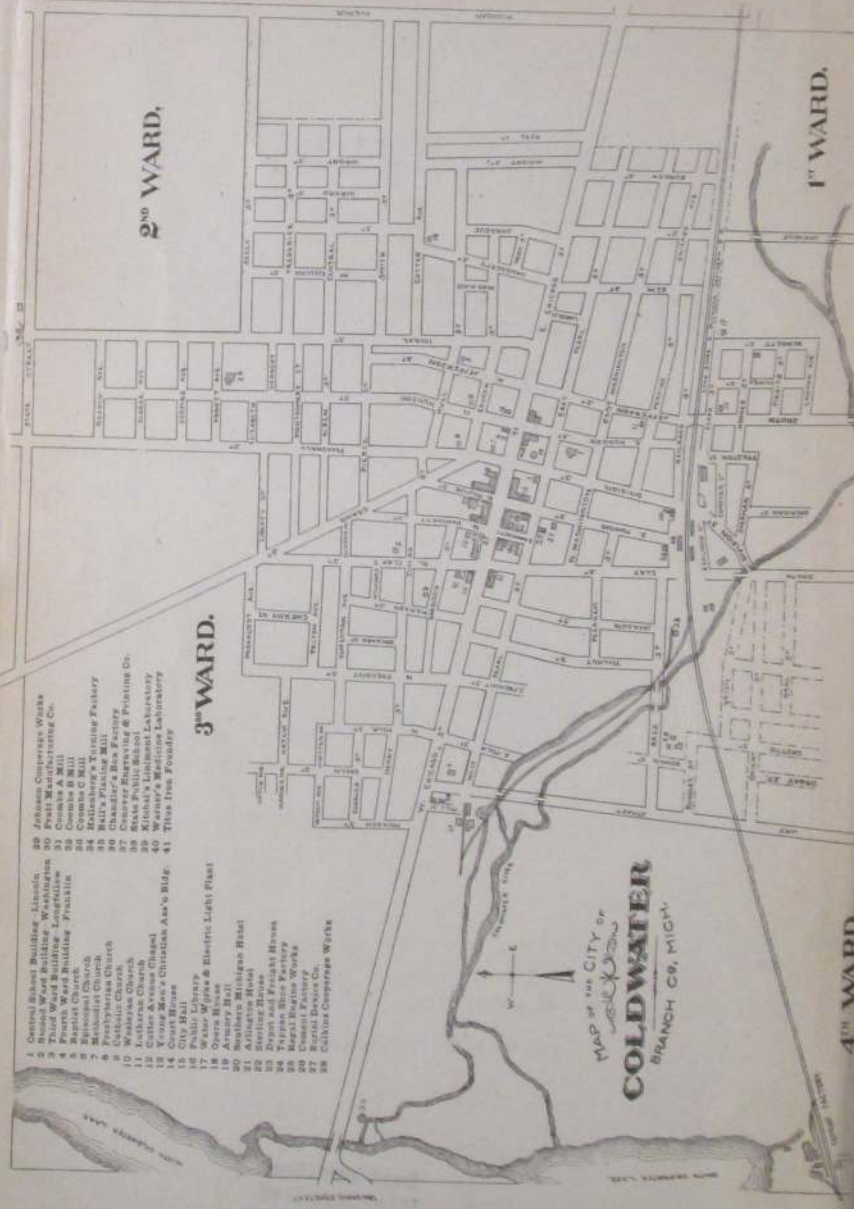

- 1 Central School Building - Lincoln's
- 2 Wood Ward Building - Washington
- 3 Third Ward Building - Longfellow
- 4 Fourth Ward Building - Franklin
- 5 Baptist Church
- 6 Episcopal Church
- 7 Presbyterian Church
- 8 Catholic Church
- 9 Wesleyan Church
- 10 Methodist Church
- 11 Cedar Avenue Chapel
- 12 Young Men's Christian Ass'n's Bldg.
- 13 City Hall
- 14 Public Library
- 15 Water Works & Electric Light Plant
- 16 Armory Hall
- 17 Southby Michigan Hotel
- 18 Artistic Hotel
- 19 Dept and Frigate Mess
- 20 Payson Bros. Factory
- 21 Coldwater Iron Works
- 22 Steam Public School
- 23 Rural District Co.
- 24 Canning Compress Works
- 25 Johnson Compress Works
- 26 Crosby A. Mill
- 27 C. M. & T. Machine Factory
- 28 Bell's Planing Mill
- 29 Chandler's Box Factory
- 30 Kitchin's Lumber Laboratory
- 31 Kitchin's Stationery & Printing Co.
- 32 Kitchin's Stationery Laboratory
- 33 Tin-iron Foundry

3RD WARD.

2ND WARD.

1ST WARD.

4TH WARD.

MAP OF THE CITY OF
COLDWATER
 BRANCH CO., MICH.

H. J. Woodward & Son,

23 CHICAGO AND 3 MONROE STREETS.

An Unsurpassed Stock at all seasons of the year in

Dress Goods, Silks and
.....General Dry Goods,
Carpets, Rugs, Linoleums,
Oilcloths, Mattings and
Wall Paper, Shade, Lace
and Drapery Curtains

WE offer an assortment from which you
will be pleased to make selections. A
collection of the **NEWEST** and **BEST STYLES**
in dependable qualities—



WE INVITE YOUR INSPECTION

COLLINS & LOCKWOOD,

FANCY GROCERIES AND
FRESH & CURED MEATS.

WE carry a great variety of Fancy Groceries consisting of Canned and Bottled Goods, Fruits in season, Nuts, Candies and Sweet Goods; also a complete assortment of Staple Groceries. In our Tea and Coffee Department we can always satisfy you both in quality and price.

WE MANUFACTURE

 Marigoldine Lotion 

A preparation for the skin, which we recommend as unequaled in curing chapped face or hands, burns, scalds, chafe, or where the skin is dry and cracked. TRY IT.

Our Meat Market

while not the largest between Toledo and Chicago, is always well stocked with first-class meats.

COLLINS & LOCKWOOD.

DIRECTORY

The meaning of most of the abbreviations used in this Directory are too apparent to need explanation, but we note the following:

Advertisement	adv	Pratt Mfg Co employe.....	P
Agent.....	agt	Regal Engine Co employe.....	R
Burial Device Co employe.....	B	Residence	res
Calkins & Son employe.....	C	Retired	r
Cement Co employe.....	Ce	Laborer	lab
Commercial traveler.....	comtrav	Operator	op
Coombs Milling Co employe...	M	State Public School	S P S
Domestic	dom	Student.....	s
Employe.....	emp	Tappan Shoe Co employe.....	T
Factory.....	fac	Under school age.....	u
Johnson Cooperage Co employe	J	Widow	w

A

Abbott Mrs Olive M, 88 Cutter Av, nurse		Addicks Carl H, 76 N Hanchett,	
" Elba B, 144 W Pearl, J		butter maker	
" Mrs Jennie, "		" Mrs Bertha C, "	
" Lucile, " s		" Henry, 131 Morse, carpenter	
" Philip, " s		" Mrs Dora, "	
" Mrs Harriet J, 99 Jackson, w		Akenhead Starr E, blacksmith	
" Eva M, " clerk		142 S Jefferson	
" Glenn, 150 Church, J		" Mrs Mae S, "	
" Samuel Y, 169 Hull, Ce		" Mildred, " s	
" Mrs Laura A, "		" Phebe, " u	
" Helen B, " u		Alden Willis H, 67 E Washington, M	
" Hellen, 89 S Monroe, stenographer		" Mrs Emma, "	
" Cassius M, 28N Monroe, lineman		" Harold W, " s	
Abramson Frank E, 154 Henry, lab		" John H, " s	
" Mrs Elizabeth, "		" Ernest E, " s	
" Hazel, " s		" Mrs Mary A, " w	
" Darwin E, 236 Perkins, lab		" Philander L, 36 E Alden, T	
" Mrs Lucenia, " s		" Mrs Lois J, "	
" Hubert E, " s		Aldrich Abram J, 11 Grand, r	
" Loretta E, " s		" Mrs Clara S, "	
" Leon G, " u		" Ernest, 31 Harrison, M	
Acheson Grayce, 263 W Pearl, s		" Mrs Ellen, " s	
Ackerman Frank W, 76 Marshall, teacher		" Mildred, " s	
Adams Geo W, 134 S Clay, finisher		" Baby, "	
" Mrs Millie, "		" Mrs Olive, 48 Henry, w	
" Pearl, " s		Alexander Thomas M, 263 Grand, mail cr	
" Wm H, 78 Grand, speculator		" Mrs Eudora M, "	
" Mrs Lucy, "		" Myron T, 591 W Chicago, bldg mover	
		" Mrs Frances, "	

Alfred Mrs Lucy A, 24 Mill,	w	Amidon Mrs Sophronia S, 137 N	
" John A,	J	Hanchett,	w
Alger Harry P, 34 Marshall,		Amner Geo G, 410 S Clay,	lab
" Mrs Arabella H, 34 Marshall		" Mrs Julia M,	
" Inez L, 126 Cutter Ave,	T	Amsden Brooks R , 144 Division,	
" R Pearl,	T	emp box factory	
Allen Elmer J , telegraph, telephone		" Mrs Josie M, 144 Division,	
and express mgr, 189 W Pearl		" Erwin B,	s
" Mrs Susie S,		Anderson John Q, 76 E Alden, mason	
" Cora L, 301 W Chicago, teacher		" Mrs Nancy R,	
Allen D C & Co , hardware, furnaces,		" Chas M,	C
stoves, metal work, etc, 9 W		" Walter L,	s
Chicago, D C Allen, D S Green-		" John, 167 Jackson,	Ce
amyer; see adv		" Mrs Clara L,	
Allen David C, 230 Race, merchant		" Ervin J,	clerk
" Mrs A Liona,		" Frank, 184 Jackson,	Ce
" James E,	s	Andrews Mark S , city attorney,	
" Amy M,	s	25 W Chicago, res 17 N Polk	
" D Howard,	s	" Mrs A Irene,	u
" Chas W, 56 W Alden,	lab	" Helen,	u
" Mrs Ella D,		Andrews Jacob C, 292 W Chicago,	r
" Delbert,	s	" Mrs Susan F,	
" Fred, 33 W Washington		" John S, 22 W Alden,	r
" Geo S, 93 E Pierce, teamster		" Mrs Laura A,	
" Mrs Jennie,		Andrews Dr Wm L , dentist, 10 W	
" Samuel B, 219 W Pearl, mason		Chicago, res 66 N Monroe	
" Mrs Margaret A,		" Mrs Anna T,	
" John D,	waiter	" Ralph J,	electrician
" David S,	cigarmaker	Andrus Mrs Alice V, 179 E Pearl,	w
" Edgar D,	lab	" Grace B,	clerk
" Ephraim F,	clerk	" Lloyd,	s
" Geo H, 132 Harrison, farmer		Angel Nathan A, 71 Peckham, engineer	
" Mrs Mary E,		" Mrs Lillie S,	
" Mrs Hannah N, 69 Pelton Ave, w		Angevine Chas J , N Mich Ave,	
" Mrs Mary J, Jay (south),	w	dairyman	
" Chas E,	farmer	" Mrs Bessie J,	u
" Mrs Bernice B, S P S,		" Howard,	u
cottage mgr		" Helen,	u
" Geo W, 33 W Alden, mason		" Byron,	dairyman
" Mrs Hazel,		" Frank, S Mich Ave, farmer	
" Chester W,	u	" Mrs Kate,	
" Wm H, 40 W Montgomery,		" Neil C,	s
cigarmaker		" Louis F,	s
" Mrs Neta M,	u	" Louise K,	s
" Baby,	u	" Harold D,	u
Allgood Wm M, 52 S Jefferson, engineer		" Teddy,	u
" Mrs Christine		" Mina I,	u
Alsbaugh Ralph, 15 Pelton Ave, teacher		" Mrs Betsey A,	
Alvord A J,	Farmers' Home	109 Waterman Ave,	w
		" Archer,	T

ABBREVIATIONS Agent, agt; advertisement, adv; commercial traveler, com trav; domestic, dom; employ, emp; factory, fac; laborer, lab; operator, op; residence, res; retired, r; student, s; under school age, u; State Public School, S P S; widow, w; Factory employes: Burial Device Co, B; Calhuns & Son, C; Cement Co, Ce; Johnson Coop- erage Co, J; Coombs Milling Co, M; Pratt Mfg Co, P; Regal Engine Co, R; Tappan Shoe Co, T.

- Angevine Harry C, 138 W Chi, teamster
 " Mrs Flora B, "
- Annis Mrs Minnie B, 52 Grand, dress-
 maker
- Archer Fenn B, 256 Marshall, Ce
 " Mrs Etta A, "
 " Fern M, " u
- Arick Wm J, 90 S Monroe, bottler
- Arlington Hotel**, corner W Chicago
 and Hanchett, Bert Waldo, prop
- Armstrong Chas M, 71 W Pearl,
 com trav
 " Mrs Alma, milliner, 44 W Chi,
 res 71 W Pearl
- Arnold Edwin J, 169 Henry, J
 " Mrs Carrie J, "
 " Charles E, " Ce
 " Mrs Bernice A, "
 " W B, 74 N Polk, cooper
 " Mrs Verba D, "
 " Lafayette W, 241 W Pearl, lab
 " Mrs Jennie, "
 " Cleo, " clerk
 " Pearl, " s
- Arthur John F, 224 Marshall, r
 " Mrs Cathaline, "
- Atwater Frank, 61 N Fremont,
 cabinetmaker
 " Mrs Augusta B, 61 N Fremont
- Avery Mrs Lida C, 56 W Alden, w
 Ayer Erminda, 65 E Chicago, teacher
- B**
- Babbitt Mrs Ina, 95 N Fremont, w
 bookkeeper
 " Sarah E, 227 N Hudson, s
 " John M, " u
- Bachelor Mrs Julietta, 24 Munson, w
- Baggerly Chas Everett, 162 S Clay,
 deliveryman
- Bagley Herman W, 74 N Fremont,
 rural mail carrier
 " Mrs Malitta, 74 N Fremont
 " Monton H, "
 " Estella Beatrice, " s
- Bailey Mrs Emma**, 15 N Hudson,
 dressmaker; cloaks, jackets, etc;
 first-class work guaranteed
- Bailey Henry C, 269 W Pearl, printer
 " Mrs Emmaline S, "
 " Alice E, " stenographer
- Bailey Willis C**, book and job printer,
 14 W Chicago, over Bradley's
 book store; residence 29 E Alden
 " Mrs Agnes R, " "
 " Lucy E, " u
 " Ray R, 273 W Pearl,
 foreman Courier
- " Mrs Emma E, 273 W Pearl
 " Ruth L, " s
 " Rena E, " s
 " Harry F, 94 Morse,
 city editor Courier
- " Mrs Harriet E, 94 Morse
 " Fred L, " u
 " Oscar A, 260 Hull, painter
 " Mrs Lola M, "
 " Arthur N, " u
- Bair Mrs Ida, 261 W Chicago
 " Iela, " s
 " Frank, 217 Henry, J
 " Mrs Melvina, "
- Baker & Smith**, draymen; ED Baker,
 M F Smith; piano moving a
 specialty
- Baker Edw'd D, 145 Perkins, drayman
 " Mrs Christina, "
 " Dexter M, 165 W Chicago,
 ins agt
 " Mrs Isabel L, "
 " Delbert, 32 Sheridan, lab
 " Mrs Lucinda, "
- Balcom Lyle D, 156 N Jefferson, clerk
 " Mrs Esther K, "
 " Marion K, " u
- Baldwin Dr Newton**, physician,
 19 W Chicago, res 59 Harrison
 " Mrs Jeanette F, "
 " Helen L, " s
 " Arthur, " s
 " Ernest, 245 Perkins, baker
- Ball Clinton L**, mason; fine mantel
 and grate work a specialty; 27
 W Alden
 " Mrs Martha L, 27 W Alden
 " Lorena, " s
 " Burt C, 158 Harrison, mason
 " Mrs Hattie B, "
 " Edmund, 56 N Clay, carpenter
 " Mrs Harriett, "
 " Homer, " cigarmaker

Ball Bros , planing mill, 94-102 West Chicago; Eli Ball, Elijah Ball	Barclay Mrs Cornelia , 104 E Pearl
Ball Eli , 133 Marshall, manufacturer	" Robt Earl, " s
" Elijah, 25 N Clay, "	" Hazel M, " u
" Mrs Fannie L, "	" Dorothy, " u
" Fred L, " engineer	" Robt R., " r
" George, " architect	Barker Geo S , 245 Hull, B
" Wm T, " carpenter	" Mrs Nancy E, "
" Thomas H, " s	" Cora B, " dom
" Frances, " s	" Jessie M, " printer
" Erastus P, 441 E Chicago, farmer	" Mary M, " dom
" Mrs Angenett, "	" Flora, " s
" Wallace W, 20 Cutter Ave, lab	" Floyd, " T
" Mrs Josephine, "	" Alma, " s
" Harry E, " lab	" Myrtie, " s
" Ruth C, " "	" Amos O, " s
" John W, " s	Barlow H H and B E , lawyers, 32 W Chicago
" Raymond G, " u	" Henry H, 11 E Chicago, lawyer
" John, 76 Marshall, carpenter	" Bert E, 98 E Chicago, "
" Mrs Cora D, " milliner	" Mrs Grace H, " "
" John T, 98 N Clay, carpenter	" Geo A, 90 E Pierce, agt
" Mrs Ella, " "	" Mrs Ida, " "
" Laura M, " s	" Clara L, " "
" Arlene E, " s	Barnard & Weller , horseshoers and general blacksmiths, 36 East Chicago; G P Barnard, E Weller
" Eva L, 172 E Wash, phone op	Barnard Gardner P , 25 N Hudson, blacksmith
" Mrs Caroline A, 223 Henry, w	" Mrs L Belle, " s
Ballentine Jas , 30 N Jefferson, plumber	" Flora, " s
Banker Mrs Mary A E , 122 Jackson, w	" Carrie B, " s
Banks Francis A , 416 W Chicago, Ce	" M Nellie, " s
" Mrs Indiana, " "	" Alice M, " s
" Homer L, " lab	" Chas L, " s
" Damon D, " s	" Ida G, " s
" Oscar L, " s	Barnes Chas F , 187 Grand, clerk
Barber Julius S , 69 Division, merchant	" Mrs Mina, " "
" Harry W, 148 S Hudson, printer	" Fred E, 266 Marshall, painter
" Mrs Lillie L, " s	" Mrs Jane C, " w
" Mortimer K, " s	" Frank C, " "
" Eva M, " s	Barnhart E Elizabeth , 209 N Clay
" LooLoo M, " s	" Grace W, " lab
" Mrs Jane E, 197 W Chicago, w	" Alfred, 95 Church, P
" Matie, " "	" Mrs Julia, " "
" Geo F, 59 W Wash, lab	" Nina I, " u
" Mrs Frances F, " "	Bartleson Chas P , 16 S Fremont, com trav
" Gertrude A, " teacher	Bartlett David , 158 S Monroe, clerk
Barclay Robt M , 104 E Pearl, local mgr Great Atlantic and Pacific Tea Co; also auctioneer, specially farm sales	" Mrs Ophelia, " "
	" Herbert H, " s

ABBREVIATIONS: Agent, agt; advertisement, adv; commercial traveler, com trav; domestic, dom; employe, emp; factory, fac; laborer, lab; operator, op; residence, res; retired, r; student, s; under school age, u; State Public School, S P S; widow, w. Factory employes: Bural Device Co, B; Calhuns & Son, C; Gemmill Co, Ce; Johnson Coop- erage Co, J; Coombs Milling Co, M; Pratt Mfg Co, P; Regal Engine Co, R; Tappan Shoe Co, T.



BAPTIST PARSONAGE.

Represents the Strength of the
\$65,000,000 FELLOWS INSURANCE AGENCY

ELEVEN STRONG COMPANIES.

Your interests zealously guarded.

PENSION CLAIMS SUCCESSFULLY PROSECUTED

Can place your money, payable on demand, where it will net you 4½ per cent annually.

Fellows Insurance and Renting Agency,
ROOM 2, MASONIC BLOCK.

Basom Edwin M., 247 Marshall, com trav	Bean Claud, 86 S Monroe, clerk
" Mrs Jennie E, "	Beard & Son, wholesale granite dealers,
" Mrs Mary, " w	12 W Chicago; S and C S Beard
Bassett & Son, jewelers, 48 W Chicago	Beard Sam'l, 33 Morse, granite dealer
L M and H J Bassett	" Mrs Lydia O, "
Bassett Lafayette M., 48 W Chi, jeweler	" Charles S, " granite dealer
" Mrs Eugenia, "	" Mrs Sophia E, 68 Charles, w
" Harry J, 100 Grand, jeweler	" Henry M, 28 Green, lab
" Mrs Lellah M, "	" Mrs Jennie, "
" Bertha M, " music teacher	" Mrs Susan, " w
" Irving M, " s	" E Cameron, 97 E Pearl, teamster
" Judson L, 152 Church,	" Mrs Mae, "
" upholsterer	" Leurene, " s
" Mrs Mina L, " "	" Irvin, " u
" John M, " T	Beddo Mabel, " s
" Ray, 173 Church, upholsterer	Bedford Alma, 55 W Alden, mechanic
" Mrs Susie, " "	" Mrs Mattie, " "
" Loren K, 31 E Montgomery, T	Bedloe Mabel, 143 Division, s
" Mrs Harriet O, " "	Beech Winnifred, S P S kindergartner
" Fay P, " u	Beesley Bessie, 53 S Hudson, T
" Geo R, 4 Park St, mason	Belknap Lester D, 62 Charles, r
" Mrs Belle, " "	" Mrs Louise, " "
" Russell W, " s	Bell Orrin E, 64 S Clay, retired physi
" Eleanor B, " u	Belote Mrs Harriet, 77 W Wash, w
Bates Myron E, 78 S Jefferson, painter	Bender David, 29 Orchard, lab
" Mrs Jennie M, " "	" Mrs Charlotte L, " "
" Nettie C, " printer	" Mrs Nettie, 18 S Monroe, dom
" Albert C, 175 Waterman Ave, lab	" Roy, 160 S Hudson, s
" Mrs Myrtle A, " "	Benedict John, 43 E Pierce, painter
" Wava T, " s	" Mrs Sarah H, " "
" F Albert, 151 Walnut, lab	" Frank, 394 W Chicago,
" Mrs Mary, " "	cement walk builder
" Carl A, " u	Benjamin Wm A , propr Southern
" Ha M, " u	Michigan Barber Shop; res 83
Battershell Rudolph A, 134 Jackson,	Taylor
" tel op	" Mrs Kate M, 83 Taylor
" Mrs Lora U, " "	" John G, " s
" Harold, " u	" Max W, " u
Batterson Carl J, 29 Abbott Ave, T	" Walla O, 181 E Washington, P
" Mrs Nellie M, " "	" Mrs Della, " "
Baxter Edwin C, 194 E Pearl, printer	" Helen, " u
" Mrs Hattie L, " "	" Mrs Margaret, " "
" Eloise M, " s	Bennett C W , Fire Insurance, and all
" June L, " s	Papers and Magazines furnished
" Salome, " u	at best rates. Call at or drop a
Bayn Mrs Fannie A, S P S cottage mgr	card to 58 N. Hanchett St, or
Baysinger Roy, 150 Cutter Ave, T	Phone 600, and he will call on
" Mrs Phebe E, " "	you and quote best rates for
" Ernest, " u	what you want.
" Arabella, " u	" Mrs Minnie, 58 N Hanchett

ABBREVIATIONS: Agent, agt; advertisement, adv; commercial traveler, com trav; domestic, dom; employe, emp; factory, fac; laborer, lab; operator, op; residence, res; retired, r; student, s; under school age, u; State Public School, S P S; widow, w. Factory employes: Burial Device Co, B; Calkins & Son, C; Cement Co, Ce; Johnson Co-op-erage Co, J; Coombs Milling Co, M; Pratt Mfg Co, P; Regal Engine Co, R; Tappan Shoe Co, T.

Bennett Andrew J, supt buildings and grounds S P S; res 35 E Alden	Bingham W Frasier, 23 Hull, supt of poor
" Mrs Sarah, "	" Mrs Mary I, 23 Hull
" Chas W, 241 Division optician	" Clara H, " dressmaker
" Mrs Ida J, "	" Nora M, " milliner
" Clinton F, 95 S Jeff, carpenter	" Orpha E, " s
" Mrs Ella E, "	" Mrs Locelia, 127 Peckham, w
" Hazel L, " s	" Cary A, 148 E Pearl, bicycle dealer
" Wm, 480 Grand, gardener	" Mrs Cora M, "
" Mrs Elizabeth D, 480 Grand	" George F, " u
" Ida D, "	Birch Wm H, 109 Wright, moulder
" Francis E, 38 Sheridan, lab	" Mrs Mabel, "
" Mrs Lorene E, "	" Geo H, " lab
" Chas W, " s	" Roy C, " s
" Jesse M, " s	" Walter S, " s
" Lloyd W, " s	" Herbert H, " u
" Gladys M, " u	" Lewis W, " u
" Frances R, " u	" Harry A, " u
" Luna L, " u	Birdsall Mrs Eliza, 97 Marshall, w
" Riley, 97 S Hudson, com trav	Bisbee Jay C, 31 Marshall, P
" Mrs Minnie, "	" Mrs Orrie L, "
" Linnie, " s	" Carl E, " s
" Hiram, county treasurer	" Ira E, " s
Benson Della, 295 Marshall, T	" Servetus A, 263 Morse, lab
Benton Mrs Mary E, 79 Harrison, w	" Mrs Sarah T, " nurse
Bernard Malaichi, 208 E Chicago, r	Bishop Patrick, 499 Grand, farmer
" Mrs Josie, "	" Mrs Jane, "
" Theodore, " u	" John C, " cigarmaker
Bernholtz Oscar, 46 W Railroad, section boss	" Richard, " plumber
Berry Morris D, 6 S Clay, Ce	" Thos A, " T
" Alton G, "	" Frank P, " farmer
" Mrs Phoebe, 172 Church, w	" Anna L, "
Betts Oscar A, 66 W Chicago, grocer	" John, 156 N Polk, T
" Edna J, " clerk	" Mrs Myrtie, "
" Chas A, 249 Division, lab	" Forrest D, " u
Bevier Vernon R, 177 Perkins, Ce	" John J, W State, launderer
" Mrs Belle, "	" Mrs Clara M, "
" Marie M, " s	" Julia, " dom
Bevard Geo, 196 Henry, Ce	" Mabel C, " T
" Mrs Edna R, "	" Phillip, " lab
Biddle Richard S, 42 Smith, blacksmth	" Agnes, " s
" Mrs Bessie, "	" Matthew, " s
" Vera, "	" Margaret, " u
Bidelman Horatio N, 48 N Monroe, horseman	" Marden E, 39 Harrison, clerk
" Mrs Ann Eliza, "	Bitz Jacob L, 27 Perkins, meat cutter
" Mary, 27 Church, dressmaker	" Mrs Alice G, "
	" Mrs Elizabeth, 21 E Railroad, w
	" Geo L, " P
	" Mrs Julia, "

Bixby Florence, 65 E Chicago, teacher	Bosserman Luther L, wagonmaker, 34
Blackman Mrs Mae, S M Hotel, dressmaker	E Chicago, res 216 E Chicago
" Malvern, 136 E Washington, s	" Mrs Mattie, "
Blackmar H Eugene, 87 Grand, grocer	" Ray, "
" Mrs Carrie E, "	Boucher S Chas , 54 E Pearl, manager Pennock store
Blake Herbert M, 3 Grand, bartender	" Mrs Frances, 54 E Pearl, clerk
" Mrs Ida, "	Bovee Chas H, 99 E Chicago, com trav
Blaskie Jos E, S P S, choreman	" Mrs Bessie, "
Blind Arba, 107 N Hanchett, iceman	" David G, "
" Mrs Bitha, " s	Bowdish Alphonso, 118 Smith, r
" Gladys, " s	" Harlan, " carpenter
" Elma, " s	" Mrs Luella, "
" Zelma, " s	Bowen Nellie E, 59 E Pierce
Bliss Clara M, 75 Church, teacher	Bower Mrs Martha J, 45 W Pearl, w
" Anna M, " teacher	" Lillian B, "
Blodgett Uri, 35 Hull, r	Bowhall David, 245 E Pearl, Ce
" Mrs Emeline, "	Bowker Geo W, 111 S Clay, r
Blood E C, 90 S Monroe, shoemaker	" Mrs Martha M, "
Blouch Raleigh, 99 E Chicago, engineer	" Catherine, " dressmaker
Blye Warren A , 13 W Chicago, justice of the peace; legal papers a specialty; res 24 E Alden	Boyce Mrs Emma, 394 W Chicago, w
" Mrs Louie R, " milliner	Boyden & Joslyn , props City Bakery; high class baked goods; order baking a specialty; 37W Chicago; A M Boyden, G C Joslyn
Bollman Gladys L, 165 W Chicago, s	Boyden Alpha M, 77 W Montgomery baker
Bolster Dwight A, 214 Marshall, horsmn	" Mrs Alvina E, "
" Mrs Florence D, "	" Wm M, 150 Church, plumber
" Lou E, saloonist, 55 W Chicago; res 100 S Monroe	" Mrs Alma B, "
" Mrs Maud A, "	Boyer John, 9 S Hudson, carpenter
Bolton Alexander, 52 Conover, lab	" Mrs Hannah, 83 E Alden
" Mrs Isabella, " Ce	" Carl, " P
" John, " musician	" Maud O, " T
" Burton L, 295 Marshall, "	" Claude B, 96 E Montgomery, P
" Mrs Nettie V, " s	" Mrs Rilla I, " "
" Glenadine, " s	" Harold L, " u
Bomball Otto, 311 N Hudson, T	" Ernest E, 44 River, P
" Mrs Mable, " u	" Mrs Georgia E, "
" Beryl B, " P	Bradley Edson P , books, stationery, wall paper, picture framing, etc, 14 W Chicago; res 140 Marshall
Boosinger Harry, 16 Tibbits, P	" Mrs L May, "
" Mrs Cora, " s	" Miriam A, " s
" Esther M, " s	" H Lael, " s
" Harry R, " s	" L Cornell, " u
Booth Richard, 194 Jackson, section hand	" Daniel, 112 Cotter Ave, building mover
" Mrs Ophelia, " "	" Daniel Jr, 96 E Montgomery, s
Borne Lewis J, Moore's livery, hostler	
Bornstein Herman L, 155 Henry, cigarmaker	
" Mrs Carrie, "	

ABBREVIATIONS Agent, agr; advertisement, adv; commercial traveler, com trav; domestic, dom; employe, emp; factory, fac; laborer, lab; operator, op; residence, res; retired, r; student, s; under school age, u; State Public School, S P S; widow, w. Factory employes: Burial Device Co. B; Calhuns & Son, C; Cement Co. Co; Johnson Coop- erage Co. J; Coombs Milling Co. M; Pratt Mfg Co. P; Regal Engine Co. R; Tappan Shoe Co. T.



WESLEYAN CHURCH AND PARSONAGE.

ALWAYS OF THE HIGHEST QUALITY.

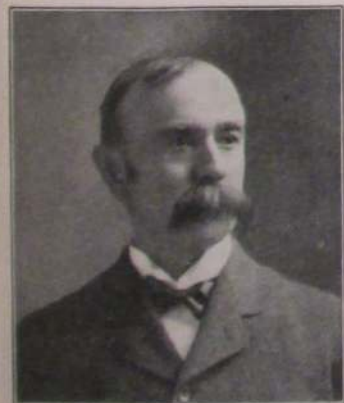

Good Things ^{for} the Table

If you wish to
furnish your table with the best
the market affords in
Seasonable Canned or Potted
Necessities and Luxuries,
Give your order to

A. B. HEMINGWAY.

Phone 40, Both Lines.

GROCERIES AND PROVISIONS.

Bradway James C, 20 W Montg.	T	Brayton John E, 20 Mill,	farmer
" Mrs Nellie,	"	" Mrs Alice,	"
Brady Francis, 26 Pelton Ave,		" Hazel,	u
emp elec lightwrks		" Evert W,	u
" Mrs Anna,	"	" Mrs Della R, 129 Division,	w
" Dorothy,	s	" Etta,	milliner
" Cornelius,	s	Brewer Samuel E, 86 S Clay,	printer
Brainard Mahlon W, grocer, 28 E Chi,		" Nancy P,	"
res 156 E Chicago		" Mrs Cynthia,	w
" Mrs Hepsibeth,	"	Bridge Mrs Jennie A, 14 S Clay,	w
Branch J B & Co, dry goods, car-		" Walter,	s
pets, millinery, and a great 5		" Edward J, 20 Church,	ebonist
and 10c bargain basement; 34		Briggs John A, 124 Charles,	lab
and 36 W Chicago; J B Branch,		" Mrs Jane,	"
J S Barber		" Fred,	lab
Branch Judson B, 188 Marshall,		" Josie,	T
merchant		" Rosa,	s
" Mrs Emma M,	"	" Mabel,	s
" Lorene M,	s	" Horace,	s
" George M,	s	" Albert,	u
" LeRoy J, 194 Marshall,	clerk	" Allen,	u
" Mrs Julia T,	"	" Mrs Lizzie,	"
" Margaret,	u	" Mrs Alice H, 101 N Hanchett,	w
Branch County Savings Bank, 32		Brink Emmet A, groceries, pro-	
West Chicago; President, B S		visions, canned goods, etc; 51	
Spofford; first vice president,		W Chicago; res 128 E Wash	
F L Burdick; second vice presi-		" Mrs Ella A,	"
dent, B R Moore; cashier, M W		" Louie I,	"
Wimer		" Warren A,	hoeman
Brand John C, 75 Daughterty,	clerk	Brinton Albert N, 265 Division,	r
" Mrs Matie B,	"	" Mrs Elvira H,	"
" Chas C, 38 E Wash,	cooper	" Samuel W,	engineer
" Mrs Elizabeth,	"	Brodhead Mrs Delia A, 29 E Pierce,	w
" Chas R,	sailor on lakes	" Mary A,	bookkeeper
" Carl,	cooper	" Clara W,	s
" Glenn,	S M Hotel	Bromo Hygeia Natural Mineral water	
" Ralph,	porter	Co Ltd; president, E E Palmer;	
" Donald,	s	secretary, S Wakeman; treas-	
Brandle Joseph, 74 Cutter Ave,	r	urer, L R Palmer; 39 W Chi	
" Mrs Fidelia,	"	Brooks Hattie, 60 E Chicago	
" Alexander J,	T	" Mrs Retta, 94 E Pearl,	w
Branson Thos B, 60 Elm,	painter	" Robt, 63 Munson,	r
" Mrs Allie L,	"	" Jason R,	lab
" Olive B,	s	" Frederick H,	lab
Brant Glenn R, S M Hotel,	porter	" Daisy M, 221 N Clay	
Braun Chas H, 8 Conover,	clothing	" Golden,	salesman
" Mrs Maggie C,	w	Brott Charles, 302 S Clay,	farmer
" Elizabeth L,	milliner	" Mrs Elizabeth,	"
		" Wm,	farmer
		" Eva,	T
		" Pearlie,	s

ABBREVIATIONS: Agent, agt; advertisement, adv; commercial traveler, com trav; domestic, dom; employe emp; factory, fac; laborer, lab; operator, op; residence, res; retired, r; student, s; under school age, u; State Public School, S P S; widow, w. Factory employes: Burial Service Co, H. Calkins & Son, C. Cooney Co, C. Johnson & Co, J. J. Coombs Milling Co, M. Pratt Mfg Co, P. Regal Envelope Co, R. Tappan Shoe Co, T.



ENTRANCE TO NEW ADDITION, OAK GROVE CEMETERY.

C. J. HARRIS

J. M. CROCKER

UNDERTAKING



C. J. HARRIS & CO.,

Everything the Latest and Up-to-Date.
Calls Responded to at all hours.
Lady Assistant when desired.

Business Phone 262. Night Phone 209.

Broughton Mrs Mary L, 139 Marshall, w	Brown Frank A, 56 Peckham, con-
" Ray A, " chemist	tractor and builder
" Nettie V, 189 E Washington, T	" Mrs Cora E, 56 Peckham
Brower Mrs, 101 W Chicago	" Mrs Fannie, 49 E Railroad, w
Brown Cassius H, 35 Morse, con-	" Wm H, 103 Morse, janitor
tractor and builder	" Mrs Susan H, "
" Mrs Mary E, 35 Morse	" Jennie H, " s
" Abner, 15 Williams, lab	" Philo E, 136 Division, r
" Mrs Rebecca, "	" Mrs Mary P, "
" Anthony R, 98 S Jefferson, r	" Alexander, 120 N Jeff, turner
" Mrs Harriet, "	" Mrs Eva, "
" Lewis E, 154 E Wash, carpenter	" Ruth, " u
" Mrs Myrta B, "	Brownell Perry J, Jay (south) engineer
" Mrs Dorcas, 221 Division, w	Bruce Hattie, S P S, supt employes'
" Amber, " s	dining room
" John C, 219 Division, blacksmith	Buehl Anthony, 153 W Chi, com trav
" Mrs Mary, "	" Mrs Marie A, "
" Wm R, 217 Race, Ce	Brunner Ernest K, 73 S Monroe,
" Mrs Clara O, " u	bartender
" Glenn W, " u	" Mrs Jennie, " P O clerk
" Vera E, " u	Brush Benoni G, 25 Pelton Ave, carptr
" Mildred G, " u	" Mrs Rosa L, "
" Mrs Addie, 118 Henry	" George B, " s
" Chauncey, " blacksmith	" Myrnie E, " s
" J Wesley, 72 E Chicago, r	" Melvin, " u
" Mrs Helen E, "	Buck Asaph L, 144 Walnut, r
" J Birdsall, "	" Mrs Alice E, "
" Lorenzo, 409 Grand, lab	" Ulysses S, 25 N Fremont, miller
" Mrs Lida E, "	" Mrs Florence M, "
" Clyde E, " clerk	" Mrs Louesa, 323 W Chicago, w
" Clyde, Arlington, clerk	" Arthur W, 97 N Polk, clerk
" W Earle, 144 Waterman Ave, T	" Mrs Cynthia, "
" Mrs Alta M, "	" Adolphus E, 306 W Chicago,
" Mrs Mary A, 53 N Monroe	stock buyer
" Fred S, 24 S Hanchett, saloonist	" Mrs Nancy M, "
" Mrs Clara, "	Buck D Arthur, S Sprague, mfr ce-
" James, 300 Grand, teamster	ment blks; estimates furnished,
Brown Geo H, 140 S Monroe,	general building contractor
herdic driver; leave orders at	" Mrs Calhe B, S Sprague
Hemingway's grocery	" Georgia E, "
" Mrs Maggie, 140 S Monroe	Buckland Mrs Eliza, 189 N Hudson, w
" Mrs Elizabeth, 26 Cutter Ave, w	" Lorna M, " s
" Lane, 93 Taylor, meat-cutter	" Gertrude E, " s
" Mrs Verona, "	Budelski Joseph, 278 Smith, lab
" Geo L, " P	" Mrs Edith, " "
" Vera N, " s	" Stanley, " u
" George, Farmers' Home, lab	" Baby, " u
" Edward A, 98 N Fremont,	Buelow Marie, 100 S Monroe, dom
com trav	Buffham Jay, 45 W Pearl, lab
" Mrs Dora E, "	" Mrs Diantha S, 176 Jackson, w
	Bull Jennie V, State School, teacher

ABBREVIATIONS: Agent, agt.; advertisement, adv.; commercial traveler, com trav.; domestic, dom.; employe, emp.; factory, fac.; laborer, lab.; operator, op.; residence, res.; retired, r.; student, s.; under school age, u.; State Public School, S P S.; wife, w.; Factory employes: Burial Device Co, B; Calkins & Son, C; Co. and Co, Co; Johnson & Co, J; Coombs Milling Co, M; Pratt Mfg Co, P; Regal Rubber Co, R; Tappan Shoe Co, T.

Bullard Mrs Polly H, 118 Grand, w	Burke Samuel, 14 Jay, J
" E Mae, " teacher	" Mrs Anna, " s
Bullock Mrs Amelia, 174 Wat Ave, w	" David, " s
" Claude, " florist	" Henry, " s
" Mrs Adaline, 73 Marshall, w	" Ethel, " s
Bunnell Homer, barber, 99 W Chicago;	" Hazel, " u
res 121 Henry	Burkholder Jos S, 169 Wat Ave, Ce
" Mrs Rilla, "	" Mrs Bessie A, "
" Fred M, 176 Marshall, farmer	" Neil S, " u
" Mrs Minnie, 111 Morse	Burlingham Emry D, 271 S Jeff, Ce
Burandt Gustav, 23 Sheridan, turner	" Mrs Mary J, "
" Mrs Marie, "	Burns Jefferson T, 431 E Chi, farmer
" Mrs Johanna, 27 Sheridan, w	" Mrs Dora L, "
Burbank Blanche, 20 Park Place, s	" Irene, "
" Katie, " s	" Ruby E, " s
Burch Willard, 28 Sheridan, teamster	" Sarah C, 169 S Hudson
" Mrs Edna E, "	" Wm, 144 Taylor, bartender
" Alta, " s	" Mrs Gertrude, "
" Benona, " lab	" Marguerite, "
" Mrs Jane, "	" Wm Jr, " s
" Wm H, 30 E Chicago, grocer	" Fred, " u
" Mrs Villa, "	" Wm, 77 W Chicago, lab
" Lewis W, 93 E Alden, clerk	" Robert, F, 145 S Monroe, B
" Mrs Minnie, "	" Mrs Myrtle, "
" Frank P, 113 Pierson, teamster	" Richard H, " u
" Mrs Ina B, " "	" Ray J, 214 W Chicago, T
" Rolland I, " u	" Mrs Florence D, " "
" James, " lab	" Jay, 64 Grand, carpenter
" J D, " s	" Chas, 28 Henry, teamster
" Obert, " s	" Francis, 304 E Washington, r
" Wm, Farmers' Home, r	" Thomas F, " lab
" Clyde, West State, T	" Marguerite D, " s
" Mrs Armanda, " "	" Jas T, 121 Sprague, Ce
" Glenn, 33 Church, T	" Mrs Mary R, " "
" Mrs Leoa, " T	" Walter L, " s
" Wm W, 224 S Jefferson, Ce	" Jas E, " s
" Mrs Mary C A, " "	Burr Harry C, 83 Coombs Ave,
" S Edwin, 296 S Jefferson, lab	express driver
" Mrs Mattie, " "	" Mrs Mary A, " "
" Arthur, " s	" Sidney A, " u
" Walter, " s	" Chas R, " s
" John, " u	Burrington G Weston, 150 Grand,
Burdick Mrs Phebe, 324 E Chicago, w	pharmacist
" Chas A, " "	Burrows Arthur R, 33 S Hudson, r
" Edward L, 161 S Clay, P	" Mrs Eliza J, " "
" Mrs Elizabeth, " "	Burt Fred A, jeweler, 11 N Monroe;
" Robert R, " P	res 67 N Hanchett
Burghdoff Nelson E, 240 Center Ave, r	" Mrs Mary E, " nurse
" Mrs Adaline, " "	" Mrs Luna R, " w
Burk Wm H, 14 Mill, C	

Burton Geo A. , Oak Grove Cemetery, cemetery supt	Calkins Marc D. , 234 E Chicago, mfr
" Mrs Mary J. "	" Mrs Irene R. "
" Louella M. " fac inspector	" Alice M. " s
" Etta, 75 Church	" Maurice V. " u
Bushnell Mrs Sibyl, 59 S Clay, dressmaker	Calkins & Burch , groceries, meats and provisions, 30 E Chicago; F E Calkins, W H Burch
Butcher Henry, 148 Cutter Ave, lab	Calkins Frank E, 193 Marshall, grocer
" Mrs Belle, "	" Mrs Elizabeth, "
" Geo A. " teamster	" Ruth E. " s
" Lewis S. " lab	Cameron Jessie H, 69 N Jeff, office clerk
" Mabel T. " T	Campbell & Johnson , attorneys, Old Bank building; M D Campbell, C C Johnson
" Ray. " s	Campbell Milo D. , 53 E Chi, lawyer
Butler LeRoy L, 95 N Fremont, gardnr	" Mrs Marion S. "
" Mrs Laura, "	" Jessie M. "
Butterworth Fred S, 122 Div, station agt	" Melvin F, 108 S Hudson, draymn
" Eben L. " s	" Mrs Mattie E. " s
" Grace I. " s	" Albert H. " s
Byus Allen L, 432 Morse, dairyman	" Jessie E. " s
" Mrs Bessie A. "	" Wm Leon. " s
" Marshall, 426 Morse, dairyman	" Gertrude R. " u
" Mrs Anna. "	" Judson F. " u
" Chas. " farmer	" Irving, 66 Smith, lab
" Harry. " dairyman	" Lena. " u
" Bessie. " s	" Josie, Arlington, waitress
" M Pearl, 22 Park Place, Ce	" Jas W, 249 Cutter Ave, lab
" Mrs Jessie. "	" Lee. " drayman
" Hubert P. " u	" Floyd. " cigarmaker
" Howard W. " u	Canfield Fremont, 176 Wat Ave, lab
Byers Lyman J. , 131 E Chi, promoter	" Mrs Anna E, 87 Pierson, w
" Mrs Jennie L. "	" Omer J. " B
" Ruth. " s	" Otis G. " s
Byrns Lewis, Farmers' Home, carpenter	Canright Theodore V, 419 W Chicago, gardener
C	
Cady D B DeLand, 325 Marshall, clerk	" Mrs Maria M. "
" Mrs Jane B. " w	Card Gibson D. , 330 W Chi, foreman J
" Mary A. "	" Mrs Anna L. " clerk
Cahill Chas T, saloonist, 92 W Chi, res same	" Minnie. "
" Mrs Myrtle. "	" Daniel C, 125 S Clay, collector
" Mrs Ellen, 65 N Jefferson	" Mrs Mary. " u
Cairns Delos A, 166 N Fremont, T	Carlisle Basil W. , clothing, hats and furnishings, 15 W Chicago
" Mrs Mary E. "	" Mrs Abbie L. "
" Ferna D. " u	" Ralph J, S M Hotel, clerk
Calhoun Walter, 155 Perkins, lab	" Ida R. " s
Calkins B H & Son , cooperage mfrs 167 Race; B H and M D Calkins	" Chas, 184 Jackson, Ce
Calkins Barzillai H. , 80 Jackson, mfr	Carleton James, 254 W Pearl, carpenter
" Mrs Maria D. "	" Mrs Eunice. "
" Almera H. " bookkeeper	
" Morna T. "	

ABBREVIATIONS. Agent, agt; advertisement, adv; commercial traveler, com trav; domestic dom; employe, emp; factory, fac; laborer, lab; operator, op; residence, res; retired, r; student, s; under school age, u; State Public School, S P S; widow, w. Factory employes: Burial Device Co. B; Calkins & Son, C; Cement Co, Ce; Johnson Cooperage Co, J; Combs Milling Co, M; Pratt Mfg Co, P; Regal Englis Co, R; Tappan Shoe Co, T.



WHEN YOU WANT
PLUMBING

THAT IS PERFECT,

CALL ON

C. D. COGSHELL

All work in the line of Plumbing,
 Steam Fitting or Repairing, promptly
 attended to by the very best of
 workmen.

HEATING APPARATUS, STEAM OR HOT WATER

A SPECIALTY WITH US.



IN FINE

Bath Room
 Fixtures

WE ARE

Excelled

...By None



HARD COAL OR SOFT

Soft and Pocahontas or Smokeless. Your order solicited.

We can give you the best heat
 producers and most economical
 burners. No better mined than
 our Lehigh Hard, Jackson Hill

C. D. COGSHELL,

14 North Monroe St., Coldwater

Carls Herman H, 312 S Jeff, tanner	Carus Glenn , asst supt Metropolitan Life Ins Co, 42W Chi, res 111 Div
" Herman H Jr, 282 S Jefferson, P	" Mrs Clara M,
" Mrs Flora, "	" Vaughn, " u
" Leo W, " s	Carter Loomis P, 279 Marshall, T
" Harold, " s	" Mrs Ola, "
Carmer Josie, 21 Church, dom	" Glenn L, " s
" Peleg O, 61 N Polk, farmer	Cary Dor, 253 Division, drayman
" Mrs Elizabeth, "	" Mrs Hattie, " "
Carpenter Chas T , 100 E Pearl, register of deeds	" Dora, " "
" Emery L, propr Library Park Hotel, 20 E Chicago	" Daniel E, 173 Morse, drayman
" Mrs Meda, " "	" Mrs Satie, " "
" Jacob, 124 Henry, lab	" Dora, " s
" Mrs Nellie M, " "	" John, " u
" Buelah I, " "	" Rolland, " u
" Max D, " s	Case Mrs Angie, 29 Mill
" Orlo L, W State, painter	" Nila, " "
" Mrs Mary, " "	" Henrietta, " s
" Chas H, " J	" Marjie, " s
" Mrs Eliza, " w	" Gerald, " s
" Cyrus, 89 N Clay, r	" Arlene, " s
" Mrs Lydia A, " r	" Herald, " u
Carr John, 40 W Alden, r	Casey Mrs Sarah, S P S hospital housekeeper
" Mrs Mary J, " "	Cassada Mrs Sarah, 57 S Hudson, w
" James, 14 Henry, lab	Castle Milton D, 86 Charles, teamster
" Mrs Julia, " "	" Mrs Caroline M, "
" Mrs Sarah, 55 N Clay, housekeeper	" Rome, 24 Williams, lab
" John, 58 W Chicago, lab	" Mrs Alice C, " "
Carroll O'Neill , groceries and general merchandise, 97 Morse, res 115 Hull	" Francis, " s
" Mrs Bessie, " "	" Nellie, " s
" Robin, " clerk	Catlin Luman F , Branch Co agt Acme Stock Food Co of Chicago res 25 N Monroe
" Charles, 115 Hull, r	Cavanaugh Patrick, 226 E Chicago, r
" Mrs Ida E, " "	" Mrs Julia, " "
" Eber M, " "	Cecil Thos L , plumber and steam fitter, sewer building, etc, 92 W Chicago, res 180 E Pearl
" Bonnie D, " s	" Mrs Mary, " "
" Norah J, " s	Cement Co, see Wolverine Portland, etc
" Bud, 436 W Pearl, lineman	Cerrow Wm R, 36 W Alden, clerk
" G, 48 Division, electrician	" Mrs Lena J, " "
Carrigan Claud, 117 W Chicago, cooper	" Mrs Harriet L, 176 Church, w
" Mrs Maud, " "	" Mary Ethel, " s
" James F, 79 Green, cooper	Chadsey John M, 66 Waterman Ave, blacksmith
" Mrs Hannah, " "	" Mrs Melissa, 66 Waterman Ave
" John, " lab	" Mary, " s
" Arthur, " lab	Chalmers Agnes F, clerk at State School
" Ford, " s	
" Clela, " s	
" Maynard, " u	

ABBREVIATIONS. Agent, agt; advertisement, adv; commercial traveler, com trav; domestic, dom; employe, emp; factory, fac; laborer, lab; operator, op; residence, res; retired, r; student, s; under school age, u; State Public School, S P S; widow, w. Factory employes: Burial Device Co, B; Callins & Son, C; Cement Co, Ce; Johnson (Copperage Co), J; Coombs Milling Co, M; Pratt Mfg Co, P; Royal Engine Co, R; Tappan Shoe Co, T.



WEST PEARL STREET, LOOKING WEST FROM WALNUT.

W. D. Chapman,

Diamonds, Pearls & Fancy Gems,

Watches and Clocks

**Sterling and Plated Silver Ware, Cut Glass, Fine China,
and Rich Fancy Goods.**

Coldwater, - - Michigan.

**Special Attention paid to
Fine Watch Repairing.**

Chamberlain Alfred, 63 Elm,	Co	Chase Duane W, 149 S Monroe,	
" Mabel, "	"	" "	carpenter
" Marvin, "	"	" Jennie S, "	milliner
" Bessie, "	"	" Marana, "	"
" Pearl, "	"	" Mrs Annette, 145 S Monroe	
" Lena, "	"	" Clara A, "	dom
Champion & Champion, attorneys,		" George W, "	teamster
41 W Chicago; J R Champion,		" Selah M, "	farmer
C U Champion		Cheney John H, 252 E Pearl,	farmer
Champion Chas U, 292 E Chi, lawyer		" Mrs Ella B, "	"
" Mrs Maud, "		" Della B, "	dressmaker
" John W, "	"	" John E, "	"
" Chas S, "	"	" Albert C, "	"
" Paul U, "	"	Chester Mrs Eurette, 21 Perkins	
" John R, 75 Jackson, lawyer		" Wm H, 140 S Monroe, lab	
" Mrs Minnie, "		" Mary, 92 S Clay, dressmaker	
Chandler Hardware Co, general		Cheshire Chas, Sterling Hse, millwright	
and builders' hardware, 38 and		Chubb Mrs Mary A, 64 Church,	w
40 W Chicago		" Gertrude, "	teacher
Chandler E Frances, 143 W Pearl		" Carolyn, "	teacher
" Robert G, 200 W Pearl, merchant		" Archibald L, "	"
" Wm S, "	merchant	Chivers Fred, 21 Charles, bartender	
" Mrs Inez, "		" Mrs Minnie B, "	"
" Alice A, "		" Charles H, "	"
Chandler Albert F, box mfr, 20-22 S		" Maude, "	"
Hanchett; res 71 West Pearl		" George, "	"
" Mrs Hattie B, "		" Alfred, 263 N Hudson, lab	
" James S, 64 Jackson, merchant		" Mrs Mary, "	"
" Mrs Ina V, "		" George, 273 Hull,	r
" Mrs Arline, 149 Division, w		" Mrs Mary, "	"
" Rolene, "	cashier	Clair Frank, 20 Jay,	M
" Virginia, "	"	" Mrs Julia, "	"
Chapman Chas W, mfr of C W C and		" Marshall, "	M
Lord Crasby cigars, 11 South		" Bertha, "	"
Monroe; res 25 Race		" Belle, "	"
" Mrs Carrie, "		" Chas G, 103 Hooker, lab	
Chapman O Dyce, diamonds, jewel-		" Mrs Sarah, "	"
ry, watches, rich fancy goods,		" Isaac, 40 River, scavenger	
44 W Chicago; res 208 W Pearl		" Harry, "	"
See adv, page 21		Clark Melvin, 28 N Hudson, cigarmkr	
" Sidney D, "	"	" Mrs Helen A, "	"
" Margaret L, "	"	" Rena M, "	"
" Mrs Elizabeth, 44 N Hanchett, w		" Will G, 33 S Hudson, mechanic	
" Gertrude, 65 E Chicago, teacher		" Mrs Mattie E, "	"
Chapman Rev Francis A, 62 Mar-		" James C, 124 Morse, carpenter	
shall, Pastor M E Church		" Mrs Ellen B, "	"
" Mrs Celia E, 62 Marshall		" Clara J, "	teacher
" Wm F, 134 Grand, tel op		" Henry C, 89 Division, lawyer	
" Louis B, 24 N Monroe, printer		" Mrs Edith S, "	"
		" Mrs Estella, 249 Division,	w

ABBREVIATIONS: Agent agt, advertisement, adv; commercial traveler, com trav; domestic, dom; employe, emp; factory, fac; laborer, lab; operator, op; residence, res; retired, r; student, s; under school age, B; State Public School, S P S; widow, w. Factory employes: Burial Device Co, B; Calkins & Son, C; Cement Co, Ce; Johnson Coop- erage Co, J; Coombs Milling Co, M; Pratt Mfg Co, P; Royal Engine Co, R; Tappan Shoe Co, T.

Our Word Stands Guard

OVER every transaction in our house,
insuring you satisfaction not merely
for the worth of your money, but to
the full limit of values. Our word is
behind every advertised statement, in-
suring you of its absolute truth. The
people who daily visit our store speak
for its methods better than we can. If
you have nothing else to do—even if
you do not care to buy—come and look.
We guarantee you courteous treatment
and our best attention.

Carlisle,
The People's Clothier.

Clark Leon, 173 Railroad,	lab	Clizbe Dr Stephen H. , physician, 17 W Chicago; res 147 Grand.
" Mrs Sarah, "		" Mrs Irene S, "
" Gale, "	s	" H Smith, 147 Grand, wood & ice
" Harvey, "	s	" Mrs Katherine, "
" Loren, "	s	" Grace, 162 Marshall, dom
" Edith, "	s	" Byron F, State (east) farmer
" Nina, "	u	" Mrs Evaline J, "
" Mrs Belle, 155 S Jefferson, w		" Wm, " lab
" Florence A, "	s	" Ira J, " lab
" Nina B, "	u	Clizbe & Fletcher, wood and ice, 111 N Hanch'tt; HS Clizbe, NP Fletcher
Clarke E R & Co , drugs & groceries, 26 and 28 W Chicago; M G, R E and E R Clarke		Clipper Mrs Louisa, 268 S Jefferson, w
Clarke Morris G, 215 E Chicago,		Cloonan Mrs Mary, 167 Jackson, w
" Mrs Margaret U, " merchant		Close Herbert A, 12 Taylor, bookkeep T
" Edwin R, " merchant		" Mrs Sarah, "
" Sophie U, " merchant		Clouse Frank, 429 W Chicago, J
" Chas U, " s		Cluff Chas D, 195 Cutter Ave, gardner
Clarke Ralph E , 281 E Chicago,		" Mrs Joanna, " T
" Mrs Jennie P, " merchant		" LaVerne, " T
" Hugh W, " s		Cochran Jas Nell, 67 W Aiden, lab
" Louise, " s		" Mrs Della G, " u
" Mrs Sarah, 299 E Chicago, w		" Jay T, " u
" S U, 122 Jackson, Ce		Coe Mrs Rhoda M, 44 N Clay, w
" Mrs Esther M, " Ce		Coffman Lancaster, 252 E Wash, farmer
Clay Watson G, 51 Green, teamster		" Mrs Mariette, " aged 99
" Mrs Emma J, " s		" Christopher, " aged 99
" Floyd W, " baker		" Milton I, 115 N Hudson, teamstr
" Roby J, " u		" Mrs Ada, " u
" Mrs, 18 E Washington, w		" Martin, 18 Marshall, hostler
Clegg Geo E, shoemaker, 11 N Monroe, res 234 Hull		" Mrs C R, 57 Hull
" Mrs Emma L, " s		Cogshall Charles D , 14 N Monroe plumber, coal dealer and steam- fitter; res 242 Marshall
" Eva May, " s		" Mrs Elizabeth, " u
" Morley R, " s		" Chas D Jr, " u
" Francis E, " s		" Mrs Delia A, 76 Hull, w
" Herbert A, " u		Coldwater Creamery Co, Ltd, S Clay; pres, Geo W VanAken; sec, E P Bradley; treas, Dr N Baldwin
" Mary L, " u		Coldwater National Bank , 30 W Chicago; pres, L M Wing; vice pres, Z G Osborn; cashier, H R Saunders; assistant cashier, W H Simons
" George, " u		Coldwater Bottling Co , mfrs of carbonic beverages and bottlers Bromo-Hygeia Mineral Water, 84 W Chicago, Kirkpatrick & Arick, props
Clement Geo W, 170 S Clay, r		
" Mrs Lottie A, " r		
" Otis M, 97 Coombs Ave, foreman T		
" Mrs Margaret E, " r		
Cleveland Alonzo B, 126 Perkins, r		
" Mrs Julia, " w		
" Mrs Samantha, 99 E Wash, w		
" Seward, 124 N Clay, rural mail carrier		
" Mrs Ada, " s		
" Glenn, " s		
Cline Mrs Laura, 17 Elizabeth, T		

ABBREVIATIONS: Agent, agt; advertisement, adv; commercial traveler, com trav; domestic, dom; employe, emp; factory, fac; laborer, lab; operator, op; residence, res; retired, r; student, s; under school age, u; State Public School, S P S; widow, w. Factory employes, Barial Device Co. B; Calhoun & Son, C; Cement Co, Ce; Johnson Coop- erage Co, J; Coombs Milling Co, M; Pratt Mfg Co, P; Regal Engine Co, R; Tappan Shoe Co, T.



RESIDENCE OF DR. D. H. WOOD.

Emergency Hospital.

White Block, South Monroe St.,

Coldwater, Michigan

Dr. D. H. Wood,

Physician and Surgeon in charge.

Coldwater Gas Light and Fuel Co.		Comstock Hulda, 114 N Clay,	s
78 W Chicago, hard and soft coal and coke; pres, L M Wing; vice pres, H C Loveridge; sec, W A Coombs; treas, F W Moore; manager, D G Parker		" Floyd,	"
Cole Vern, 28 Green,		Conant Mrs Sarah E, 11 E Chicago, w	w
" Hazel A, "	T	Condon Mrs Margaret M, 115 Walnut, w	w
" Rena M, 64 Grand	s	" Katherine M,	"
" Leland H, " clerk	"	emp Kitchel's laboratory	"
" Albert B, 17 N Fremont, emp	"	" Alice A, 115 Walnut,	T
VanAken greenhouse	"	" Carl T, "	P
" Mrs Alma M,	"	" S Leo, "	s
" Gladys, " s	"	" Wm E, "	s
" Arleigh, " u	"	" Margaret, "	s
" Mrs Mary J, 30 Charles, w	"	" Mrs Catherine, 94 Pierson, w	w
" Mrs Emma, 113 N Fremont, w	"	" Mrs Anna, 84 W Chi, cigarmakr	w
" George F, 26 Cutter Ave, mason	"	Conger Edgar M, 338 E Chi, machinist	r
" Mrs Anna L, " s	"	" Mrs Marie A, "	s
" Harold E, " s	"	" Gertrude A, " u	u
" C G, " s	"	" Mrs Mary A, 82 Cutter Ave, w	w
" Ethel M, 86 Charles, s	"	Conklin Joseph A, 123 Perkins,	r
" Edwin, 249 Division, teamster	"	" Mrs Lillie M, "	s
" Mrs Jane, 74 Hooker, w	"	" Arthur J, "	s
Collard Geo F, 271 N Hudson, mason	"	" Hazel M, "	s
" Mrs Oania, " s	"	Conklin Chas P, 125 E Washington,	"
" Ford T, " s	"	dep postmaster	"
" Egom F, " s	"	" Mrs Kate A, "	"
Coller Leonard C, musical merchandise, pianos, organs, sewing machines; 10 West Chicago; residence 26 W Pierce	"	" Ralph N, " art student	"
" Mrs Amelia E, " s	"	" Mrs Mary E, " w	w
" Fred L, " s	"	Joseph H, 73 Marshall, bookpr	"
Collin Rev Henry P, 58 Division, pastor Presbyterian Church	"	" Mrs Sophronia E, " dressmakr	"
" Mrs Elizabeth P, 58 Division	"	" Eliza, 229 E Pearl	"
Collins & Lockwood, meats and groceries, No 1 W Chicago; G W Collins, W S Lockwood	"	" Peter B, 100 W Pearl, blacksmith	"
Collins Geo W, 64 N Hudson, merchant	"	" Mrs Jessie E, " s	s
" Mrs Meda J, " s	"	Connely Robert, 35 Race,	s
" Helen S, " s	"	Conover Engraving and Printing Co, 93 and 95 W Chicago, designers, engravers, book and fine color printers	"
" Esther J, " s	"	Conover Chas A, 18 N Fremont, printr	"
" Mrs Harriet C, 126 Cutter Ave	"	" Mrs Juno, " s	s
" Mrs Matilda M, 188 Cutter Ave, w	"	" C Junius, " s	s
" Mrs Sarah, 270 W Chi, dom	"	" Edmond W, " s	s
" Linton T, N Mich Ave, dairyman	"	" Arthur E, 88 E Chi, com trav	w
" Everett, 234 N Hudson, p o clerk	"	" Mrs Lillian L, " s	s
Compton Wm H, attorney, 18 W Chi res 28 E Pierce	"	" Clara T, " milliner	"
" Mrs Florence S,	"	" Wm N, 300 E Chicago,	r
	"	" Mrs Sevilla, " s	s
	"	Cook Jas H, 247 Division, carpenter	"
	"	" Mrs Eva L, " s	s
	"	" Bertha R, " teacher	"
	"	" Gertrude, " s	s
	"	" Mabel L, " s	s
	"	" Ruth, " s	s

ABBREVIATIONS: Agent, agt; advertisement, adv; commercial traveler, com trav; domestic dom; employe emp; factory, fac; laborer, lab; operator, op; residence, res; retired, r; student, s; under school age, u; State Public School, S P S; widow, w. Factory employes: Burial Devise Co. B; Calkins & Son, C; Cement Co. C; Johnson Soap-erage Co. J; Coombs Milling Co. M; Pratt Mfg Co. P; Regal Engine Co. R; Tappan Shoe Co. T.

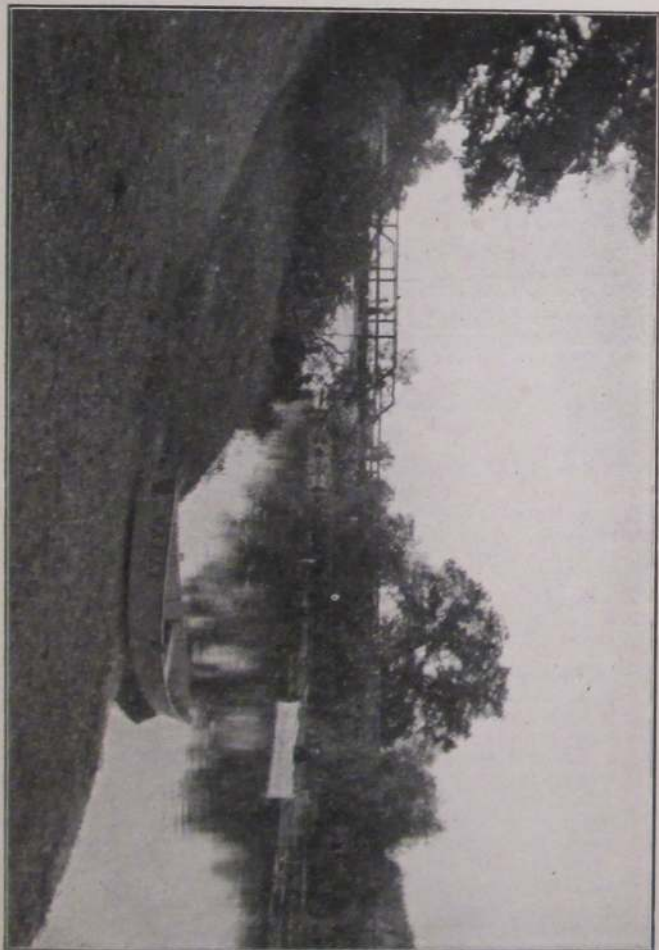

COLDWATER RIVER AT THE NARROWS.

Cook Frank L., 75 Smith, cigarmaker	Corless Dean, 241 Marshall, clerk
" Mrs Lena E., "	" Mrs Maud E., "
" Arreta D., " s	" Herbert B., " u
" Arthur E., " s	" Bradford, 34 N Hudson, r
" Harold J., " s	" Mrs Ann, "
" Daniel, 121 Henry, blacksmith	" Starr A, 272 Marshall, com trav
" Mrs Harriet, "	" Mrs Mary L., "
" James Czar, 164 Watermn Ave, J	" Jessie E., " teacher
" Mrs Delsie D., "	" Mabel E., " stenographer
" Hubert V., " u	" Gilbert D, 56 Morse, horseman
" Wm F, 28 S Monroe, plumber	" Mrs Margaret, "
" Mrs Mary, "	" Ray, " s
" Marion A., "	" Geo L, 96 Jackson, Ce
" Nellie, "	" Mrs Florence E., "
" George, "	" Harriet D, " u
" Jay, 31 Perkins, carpenter	Cornell Dr S M, physician,
" Mrs Mary E., "	18 W Chicago; surgery & chronic
" Herbert, " s	diseases a specialty; office phone
" Wm P, 104 Walnut, stock buyer	314, res 473; res 177 W Chicago
" Mrs Calista, "	" Mrs Verona A, " s
" Robert, 136 W Pearl, lab	" George J., " s
" Mrs Jane, 158 S Monroe, w	" Sharard, 162 Taylor, hostler
" Martin, 100 S Hudson, draymn	" Mrs Ellen, "
" Mrs Mary A., "	" Fred, " lab
Cooley Benton N, 236 W Chicago,	" Willie, " s
lumberman	" Wm, 167 Perkins, lab
" Mrs Bessie T., "	" Mrs Cora, 98 S Jefferson
" Earl W., "	Cornhill Henry J, 78 Charles, baker
" Hazel M., " s	" Mrs Amy C., " s
" E Fern, " s	" Alfred H., " s
" Mildred L., " s	" Florence A., " s
" Wilson J., " s	" Sidney F., " u
" Ella I., " s	Cornwell Chas T, 102 Marshall, r
Coombs Milling Co, office 18 N Mon-	" Retta B, 111 Morse, T
roe; pres, BH Calkins; vice pres	Corson Allen, 183 Perkins, farmer
M G Clarke; sec-treas, F W	" Mrs Eva T., "
Moore	" Harold T., " s
Coombs Mrs Clara A, 199 W Pearl, w	" Belle, " u
" Wm A, 188 W Chi, sec Gas Co	Cory Israel, 289 Marshall, r
" Mrs Helen, "	" Mae R., "
" Frank H, 204 N Hudson, T	Cosper Mrs Sarah E, 85 Wat Ave, w
" Mrs Lillie I., " T	Cotsonis Bros, mfrs pure ice cream
" Mabel, " s	and delicious candies; ice cream
" Estella, " s	for weddings and parties a
Cooper Mrs Phebe J, 57 W Chicago	specialty; 33 W Chi; George and
" Ora, State School, bookkeeper	Nicholas Cotsonis
Coppin Mrs Jane, 228 Grand, w	Cotsonis Nichols D, 55 N Hanchett,
Corless Leonard, 256 Marshall, r	" George P., " merchant
" Mrs Lydia A., "	The Courier, Tri-Weekly, # South
	Monroe; Chas H Newell, pub-
	lisher; all classes job printing

ABBREVIATIONS. Agent, agt; advertisement, adv; commercial traveler, com trav; domestic dom; employ, emp; factory, fac; laborer, lab; operator, op; residence, res; retired, r; student, s; under school age, u; State Public School, S P S; widow, w. Factory employes: Burlal Device Co. B; Calkins & Son, C; Common Co, Ce; Johnson Coop- erage Co, J; Coombs Milling Co, M; Pratt Mfg Co, P; Regal Engine Co, R; Tappan Shoe Co, T.

NEW YORK LIFE INSURANCE COMPANY,

JOHN A. McCALL, Prest.

The Great International Life Insurance Co.

Assets—\$352,652,047

Income Last Year—\$88,269,531

New Paid For Business Last Year—
\$326,658,236

Risks in Force—\$1,745,212,899

*FURNISHES INSURANCE
THAT INSURES.*

**Policies are Incontestable
and Non-Forfeitable**

from date of issue



FRANK N. WILLIAMS

SPECIAL AGENT FOR BRANCH COUNTY.

ALSO REAL ESTATE AND LOANS.



WATER WORKS AND ELECTRIC LIGHT POWER HOUSE.

Covey Park S, 7 Orchard, com trav	Credit Newell M, 59 S Jeff, granite cutter
" Mrs Mattie, "	" Mrs Ida A, "
" Hawley T, 7 Orchard, lab	" M Rhea, " stenographer
" Mrs Ruth, "	Crippen Hal D, 225 E Chicago,
" Ransom W, "	P O clerk
" Mrs Lydia A, "	" Mrs Mae, " teacher
" Chas J, 168 Wat Ave, carpenter	" Bradley, 27 E Pearl, physician
" Mrs Lulu M, "	" Mrs Harriet, "
Cowell W Glenn,	" Ruth H, " stenographer
prosecuting attorney	" Cornelia M, " bookkeeper
" Mrs Ella M, "	" Walter G, 134 S Monroe, paintr
" Romaine, "	" Mrs Mary E, " canvasser
" Pauline, "	" Mrs Esther E, " w
Cox Otis L, N Mich Ave, farmer	" Mrs Esther J, 82 Cutter Ave, w
" Mrs Adelma A, "	Crist John N, 127 S Hudson, r
" Clarence L, " teamster	" Mrs Terressa, " "
" Herman D, " s	" Docia A, " emp box fac
" Alfred E, " s	" Lena, " s
" Pauline, " u	Crittenden A Riley, 74 Grand,
Craft Geo D, 295 S Jefferson, Ce	local editor Reporter
" Mrs Ellen J, "	" Mrs Jane, 74 Grand
" Smead C, " lab	Crocker John M, furniture and un-
" Rhoda, 176 Church, s	dertaking, 41-47 West Chicago;
" Chas, " s	residence, 103 E Pearl
Crandall Edward R, 27 N Monroe,	" Mrs Dora A, "
dealer in pianos, organs, sewing	Cromwell Wm, 160 Jackson, r
machines and insurance	" Mrs Anna, "
" Mrs Amy, 27 N Monroe	Cronk Mrs May, 45 W Pearl
" Ralph E, " T	Crowder Mrs Charity, 71 W Chi, dom
" Margaret H, " s	Crozier Jas H, 280 W Chi, carpenter
Crandall Fred G, fine book and job	" Mrs Mattie D, "
printer, 15 N Monroe;	Cudner John, 378 W Chicago, lab
res 55 W Washington	" Mrs Julia A, "
" Mrs Mary E, "	Cullen Ada G, milliner, 15 N Monroe,
" Mrs Lydia, 117 W Chicago	res 72 Division
Crane Clement A, 128 Peckham, M	Culp John W, 462 Marshall, r
" Mrs Etta M, "	" Mrs S Josephine, "
Crater John R, 46 E Pearl	Culver Geo T, 82 Hull, r
Crawford Mrs Emeline, 29 Elizabeth, w	" Mrs Ella M, "
" Wilbur R, " "	" Roy F, " clerk
" E Frank, " "	" Mrs Amelia H, 44 N Hanchett, w
Noyes feed yard	Cummings Lynn C, 170 Henry, P
" Mrs Emogene, 29 Elizabeth,	Cummins Mrs Nettie, 72 Division
Grant S, " farmer	" Myrta, " "
" Claude C, " painter	" Carl, " clerk
" Mrs M Eadora, S P Scottage mgr	" Candace, " s
" Edward E, 45 Munson, Ce	
" Mrs Bertha R, " "	
" Zae E, " u	
" Clara M, " u	
" Edith, 63 E Pierce, T	

ABBREVIATIONS: Agent, agt.; advertisement, adv.; commercial traveler, com trav.; domestic, dom.; employe, emp.; factory, fac.; laborer, lab.; operator, opr.; residence, res.; retired, r.; student, s.; under school age, u.; State Public School, S P S.; widow, w. Factory employes: Bartal Devise Co, B; Calkins & Son, C; Cement Co, Ce; Johnson Co-op-erage Co, J; Coombs Milling Co, M; Pratt Mfg Co, P; Royal Engine Co, R; Tappan Shoe Co, T.

Your Subscription is Solicited

The Courier

And Republican

Coldwater - - Michigan

3

Issues

a week



Only

\$1

a year

News that is Readable _____

_____ News that is Reliable

These are THE COURIER'S mottoes

THREE ISSUES A WEEK FOR ONE DOLLAR A YEAR

JOB
PRINTING

Want anything in this line?

Good Work and Right Prices

Wedding Invitations and

Calling Cards a Specialty

THE COURIER wants your work

Cunningham Mrs Alma, 68 W Wash, w	Davis Dr R Clark , dentist, 28 W Chicago; res 99 E Chicago; both phones 387
" Daniel M, " s	" Kate, 16 S Fremont
" Mary E, " s	" Charles, 429 W Chicago, lab
" Elma G, 58 S Jeff, office clerk	" Rollin S, 146 S Monroe, s
" Mrs Jane, 65 Pierson, w	" Will, 52 Green, Ce
" Mrs Maria, 42 Cutter Ave, w	" Mrs Lydia I, " s
" John, 59 Pierson, cigarmaker	" Edna V, " s
" Mrs Margaret, " s	" Wilfred J, " u
" Arthur T, " s	" Mrs Margaret B, 228 Grand
Cure Gleo F, 101 Waterman Ave, T	" Helen B, " s
" Mrs Florence, " s	" Bert, 160 Henry, lab
Curtis Wm W, 49 W Wash, com trav	" Mrs Goldie, " s
" Mrs Zae, " s	Dawson John, 35 Race, distributor
" Carrie, S P S, dom	" Mrs Honora, " s
" E L, Arlington Hotel	Dawson Michael , mfr of the Hub, City Club and M D cigars, 55 W Chicago; res 35 Race
" Mrs Charlotte W, 95 Church, nurse	Day Geo, 127 N Clay, clerk
Cushman Esther M, 37 Cutter Ave, s	" Mrs Mabel, " s
" Violet, 34 Cutter Ave, u	Dayton Rev Jas N, 24 Smith, minister
Cutter Mrs Georgiana, 130 E Chicago, w	" Mrs Eva, " s
D	
Dable Isabelle, 242 W Pearl	Deabler Oliver J , stoves of all kinds, furniture and undertaking, 86-88 W Chicago; residence 87 West Pearl
Daggett Miss Fenton, 180 N Hudson, bookkeeper T	" Mrs Lillie, " s
Daniels Nelson H, 50 S Polk, cooper	" John R, " s
" Mrs Lillie E, " s	Decker Susie, 294 Marshall, T
" Maud M, " s	DeChute Wm H, Sillick's restaurant, butcher
" Dellmor L, " s	" Dixie, 185 N Clay, s
" Ira W, " s	" Daniel E, 54 W Chicago, r
" Lillian M, " u	" Mrs Seraphina A, " s
" Chas, 18 Church, P	" Mrs Amelia, 26 Orchard, s
" Celia L, 111 Marshall, teacher	" Mary, " cigar packr
Dart Frank J, 65 E Chicago, painter	" Miles, " s
" Mrs Eva, " s	Delaney Ellsworth, 156 Cutter Ave, lab
" Mrs Hannah M, 64 Harrison, w	Deline Chas, Jay (south), lab
" Eunice E, 164 E Pearl	Demarest David U, 234 E Pearl, r
" Lewis, 84 E Pierce, carpenter	" Mrs Lucy C, " s
Daugherty Walter G, 33 Elm, pharmacist	Deming Mrs Maggie, 2 Chicago Ave, w
" Mrs Mary E, " w	" Mrs Mary J, 23 Elm, w
" Ella E, " dressmaker	Denbrock Chas J, Farmers' Home
Davenport Benjamin F, 67 S Monroe, r	Denbrock Mrs Emma A , proprietor Farmers' Home
" Richard, 160 Morse, teamster	" Fred, " C
" Mrs Nellie, " s	Dennison Maude, 271 S Jeff, agt
" Chas, " u	" Pearl, " s
Davis Daniel, 110 Wright, teamster	
" Mrs Carrie, " s	
" Ernest, " teamster	

ABBREVIATIONS: Agent, agt; advertisement, adv; commercial traveler, con trav; domestic dom; employe emp; factory, fac; laborer, lab; operator, op; residence, res; retired, r; student, st; under school age, u; State Public School, S P S; widow, w; Factory employes; Burial Devel Co, B; Calkins & Son, C; Cement Co, Ce; Johnson Coal-erage Co, J; Coombs Milling Co, M; Pratt Mfg Co, P; Royal Engine Co, E; Tappan Shoe Co, T.



SOUTH MONROE STREET.

VanAken Brothers'
New, Up-to-Date
Floral Store

Keep Everything in the line of Flowers and Plants
and make Floral Designs in the
Very Latest Styles.

65 South Monroe Street,

Both Phones, 38, 3 Rings.

Coldwater, Mich.

Denio Wm H, 45 W Pearl, bartender	Dimmers Elsie, 73 Division, dom
Depue John, 25 S Railroad, painter	Dimond Henry W. , livery, feed and sales stables, 164 S Monroe; res 297 Morse
" Mrs Dora, "	" Myrtle B, " phone op
" Isaac, 84 N Fremont, teamster	" Amy, " "
Deuel Mrs Julia E. , agt all grades Bay City hosiery; children's hose a specialty; mothers appreciate its excellent wearing qualities; orders taken for repairing; res 77 Church	Dingman Josiah G, 99 Green, Ce
" Louise P, " s	" Mrs Della " "
Deuser John Jr, 16 Race, C	" Vere H, " s
" Mrs Bessie " "	" Velora E, " s
" Ralph, " u	" Vercil D, " u
" John S, 181 S Clay, lab	Dion Chas F, 59 S Jefferson, baker
" Matilda, " "	Dodge Chas E, 85 W Wash, machinist
" Edward, " Ce	" Mrs Rose M, " "
" Herman, " machinist	" Harry J, " u
" Joseph, " Ce	Doerr Lyman , bicycle and automobile repairing and sundries, general machine work and pattern making, 102 W Chi: res 54 Hooker
" Jennie, " tobacco stripper	" Mrs Emma, " "
Dewey Bert E, bowling alley, 5 South Monroe; res 96 S Clay	" Margaret A, " u
" Mrs Kittie, " "	" Henry, 146 Harrison, salesman
" Alma M, " s	" Mrs Etta A, " "
" Harold F, " s	" Fern A, " s
" William E, Sterling House	" Jacob, 146 E Pearl, r
Dibbert Herman F , 181 Jackson, Ce engineer	" Mrs Barbara, " "
" Mrs Sarah C, " "	" Mrs Matie, 141 S Hudson, w
" LaVern H, " s	" Harlow, " s
" Albert H, 49 Race, Ce	Doll Benedict, 665 W Chicago, brewer
" Mrs Addie M, " "	" Mrs C Emma, " "
Dickens Geo H, 162 S Clay, lab	" Bertha T, " "
" Mrs Mary, " "	" Eddie B, " s
Dickey James R, 430 E Chi, com trav	" Raymond M, " s
" Mrs Emily, " "	" Marie K, " s
" D Duella, " bookkeeper	" E Louise, " s
Dickinson Chas H , farm loans, 7 W Chicago; res 176 Marshall	" Gertrude P, " s
" Mrs Lorene, " "	" Charles A, " u
" Homer W, " bookkeeper	" Leo J, " u
" Evalyn, 162 Marshall	Dolph Mrs A Emma, 148 S Hudson, w
" Mary A, " "	Donnelly Mrs Caroline M, 73 Marshall, w
" Mrs Fanny A, 68 W Chicago, w	" Vachel A, 227 N Hudson, painter
" John P, 693 W Chicago, lab	Doolittle Bertha L, 243 W Chi, dressmkr
" Mrs Angelette, " "	Doris Matthew M, 137 Peckham, C
Diener Mrs Adaline M, 43 E Pierce, w	" Mrs Lura, " "
" Florence, " s	" James, 151 S Clay, C
Dillingham Lucius A, 200 E Chicago, bookkeeper	" Mrs Emma A, " "
" Mrs Jennie L, " "	Dorris Earl, 160 Morse, lab
	Dorrance Albert A , 87 Grand, pharmacist

ABBREVIATIONS: Agent, agt; advertisement, adv; commercial traveler, com trav; domestic dom; employe, emp; factory, fac; laborer, lab; operator, op; residence, res; visited, v; student, s; under school age, u; State Public School, S P S; widow, w; Factory employes: Burial Device Co. B; Calkins & Son, C; Cement Co, Ce; Johnson Tarpaper Co, J; Coombs Milling Co, M; Pratt Mfg Co, P; Regal Engine Co, R; Tappan Shoe Co, T.

Dorrance Drug Co. , 31 W Chicago, drugs and groceries; A J Dorrance, proprietor	Doyle John, 28 North Monroe, lab
Dorrance Albert J., 19 Grand, druggist	" Lucy A., " milliner
" Mrs Annie J., " "	" Wm. S Mich Ave, farmer
" Francis W., " s	Draper Homer, 22 Sprague, mason
" Mary J., " s	" Mrs Sarah J., " "
" Albert A., " s	" Helen M., " s
" Catherine, " s	" Myrtle, " u
" Elsie, " s	" Myron, 249 Morse, carpenter
" Jule, " u	" Mrs Augusta S., " "
" Ralph G., " u	" Karl G., " s
Dorsey Mrs Delia, 61 N Jefferson, w	" Howard D, 137 S Clay, lab
" Ivan W., " salesman	" Mrs Tina, " "
" Inez M., " milliner	Driggs Seth W., 112 E Pearl, r
Doty Cordala R. , 114 Waterman Ave, dist mgr Fidelity Accident and Protective Society	" Mrs Lucy E., " "
" Mrs Nancy S., 114 Wat Ave	" Nellie L., " teacher
" J Nelson, 103 Wright, lab	Drinkwater Geo, 155 Walnut, Ce
" Mrs Phebe A., " "	" Mrs Lillian, " "
" Louie F., " lab	" Edwina, " s
" Martha E., " s	Driskell Edward C, 17 Jackson, Ce
" Mrs Emeline, 85 Walnut, w	" Mrs Laura, " "
" Willie, 235 Cutter Ave, lab	" Henry W., " plumber
" Mrs Florence, " "	" Harlow J., " bicycle rep
" Gertrude Irene, " u	" Herma B., " s
" Edgar, 155 Cutter Ave, mason	" Hugh E., " s
" Mrs Alice, " "	Drobnyk Edward P, tailor, 24 W Chi; res 102 Jackson
" Emma J., " s	" Chas E., " s
" Ha L., " u	Drury Fortune R, 136 E Washington, com trav
" Joseph E, 219 Cutter Ave, lab	" Mrs Jennie, " "
" Mrs Melissa, " "	Dryer Henry, 368 S Jeff, machinist
" Mrs Nora, 185 Henry, T	" Mrs Minnie, " "
" Harry, 227 Cutter Ave, lab	Dubendorf Edwin, 86 W Montg'y, miller
" Mrs Addie, " "	" Mrs Flora D., " "
Downer Wm B. E Chicago (east), r	" John C, 32 Perkins, miller
" Mrs Cynthia, " "	" Mrs Julia, " "
Downs James R, 225 Marshall, clerk	" Lee T., " clerk
" Mrs Leah, " "	Dufur Grace M, 99 N Clay, s
" Rebecca J., " "	Dumond Geo M, 65 E Chicago, bookpr
" Lulu, " s	Dunbar John F, 156 S Jefferson, painter
Doy Mrs Rose, 38 N Monroe	" Mrs Carrie L., " "
Doyle Llewella I, 105 E Chicago, dom	Dunham Mark T, 3 Grand, clerk
Doyle Morton, 59 Hooker, Ce	" Mrs Emma C., " w
" Mrs Nellie, " "	" Royal S, 98 N Hanchett, r
" Lala, " phone op	" Mrs Martha J., " "
" Lulu, " milliner	" R Ella, " probate registr
" Dory, " s	" Justin A, 63 S Jeff, machinist
" Harley, " s	" Mrs Piona E., " "
" Leonard, " s	" Hazel I, " s

Dunks Fred J. , 351 Grand, real estate loans	Eisen Adolph, tailor, 13 N Monroe; res 220 E Washington
" Mrs Nancie C.,"	" Mrs Nellie, "
Dustman John A. , blacksmith, horse shoeing and fine forgings; wood shop in connection, 101 W Chi; res 406 E Chicago	Eldred Orrin C. Jay (south), farmer
" Mrs Mary A.,"	" Hazel M.,"
	Eldridge Horace P., 102 Watson Ave., minister
	" Mrs Lizzie, "
	" Herbert H.," s
	" Roy K.," chemist
	" Frances, " s
	Eligh Reuben V., 82 Grand, clerk
	" Mrs Hattie L.,"
	" Kittie, " phone op
	Elliget John, 25 Munson, cooper
	" Mrs Maria, "
	" Edward, " lab
	" Willis, " s
	" Bernard, " s
	" Ida, " s
	" John Jr., 341 W Pearl, Ce
	" Mrs Macil, "
	" Margaret, S M Hotel, waitress
	" Jennie, " silver girl
	Ellinger Perry, 173 E Chicago, printer
	Elliott Mrs T H., 57 Hull, w
	" Florence, " s
	" Mrs Alice L., 81 Grand, clerk, w
	" Joe H., 179 E Chicago, jeweler
	Ellis Daniel, blacksmith, 9 S Hudson; res 137 N Jefferson
	" Mrs Ellen, "
	Elston Fred, 100 E Pierce, clerk
	" Mrs Harriet, "
	" Ray, " u
	Ely Burdette, 246 N Hudson, T
	" Mrs Edith L.,"
	Elya Charles A., 231 S Jeff, lab
	" Mrs Blanche, " s
	" Erma, " s
	" Edna, " s
	" Frank, " u
	" Ruby, " u
	" Frank, 185 Jackson, lab
	" Mrs Marchie, "
	" Samuel, 107 S Jefferson, lab
	" Mrs Florence, "
	Erb Mrs Emma, 312 S Jefferson, w
	Emerick Peter, 97 W Pearl, lab
	" Mrs Elizabeth, " dressmaker

E

Earley Frank L., 68W Pearl, salesman	
" Mrs Lizzie, "	
" Baby, " u	
" Jas, Sterling House, M	
" Will, 25 Race, C	
" Charles E., " C	
Eaton Franklin, 162 Henry, r	
" Mrs Melissa, "	
Eberhard Elsie M., 95 E Wash, dom	
" Wesley, " s	
Eddy Franklin T., cigar mfr, 194W Chi	
" Mrs Etola, "	
" Frank C., " s	
Edgerton & Chadsey, blacksmiths, 13 S Hanchett; L H Edgerton, J M Chadsey	
Edgerton Lewis H., 157 E Washington, blacksmith	
" Mrs Emma L., "	
" Edward, " Ce	
Edmonds Chas A. , Monroe, r	
" Mrs Mary B., "	
" Melvin T., 63 Smith, r	
" Mrs Lucy A., "	
" Mrs Roette B., 204 E Wash	
Eggleston Carrie E. , books and stationery, picture framing, etc, 10 N Monroe; res 116 N Hudson	
" George H., " plumber	
" Mrs Frances L., "	
" Tabor A., 176 West Pearl, engineer	
" Mable C., "	
" Albert T., wagonmaker, 135 W Chicago; res 178 N Fremont	
" Mrs Effie, "	
" Faye, " printer	
" Pearl, " "	
" Wm A., 212 Henry, J	

ABBREVIATIONS: Agent, agt; advertisement, adv; commercial traveler, com trav; domestic dom; employe, emp; factory, fac; laborer, lab; operator, op; residence, res; retired, r; student, s; under school age, u; State Public School, S P S; widow, w. Factory employes: Burial Device Co. B; Calkins & Son, C; Cement Co. Ce; Johnson Soap-erage Co. J; Coombs Milling Co. M; Pratt Mfg Co. P; Regal Engine Co. R; Tappan Shoe Co. T.



VIEW IN OAK GROVE CEMETERY.

O. J. DEABLER, MORTICIAN.

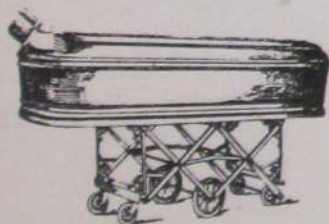

PROMPT ATTENTION
TO CALLS

Day Calls, 86-88 W. Chicago St.

Night Calls, 87 W. Pearl St.

FURNITURE.

My stock is full and complete, embracing every grade,
from the cheapest to the most luxurious.

COUCHES in stock in fine variety or made to order in any style upholstery;
two hundred samples to select from.

In Framed Pictures and Mirrors the values shown here are exceptional.

THE WEST END FURNITURE STORE.

BUSINESS PHONE 169. RESIDENCE PHONE 554.

Emergency Hospital , White Block 5-7 S Monroe; Dr D H Wood, prop'r	Fairbanks Frank A, 89 S Monroe, grocer
Entenmann Chas A, 649 W Chi, lab	" Mrs Charlotte, " bookkeeper
Estes Barton, 407 W Chicago, Ce	" Lola, " "
Estlow Geo, 342 W Chicago, Ce	" Mrs Julia, 17 Perkins, w
" Mrs Lulu, " "	" Helen, " s
" Helen, " u	" Miriam, " s
" Harold V, " u	Fallace Matthew, 105 S Clay, r
" Beneita, 105 S Monroe, s	" Mrs Harriet, " "
" Benj, 95 E Washington, Ce	Fanning Charles E, 113 N Polk, engin'r
" Mrs Belle, " "	" Mrs Sarah C, " "
" Lucile, " s	" Mrs Caroline A, " w
" Leonard, " u	Farmers' Home , 33 N Hanchett; Mrs Emma A Denbrock, prop'r; meals 15c; room, 25c; board and room, \$3 per week
Evans John S , 20 W Pearl, editor	Farrar Henry, 17 S Fremont
Sun and Star	" Mary, " waitress
" Mrs Nellie F, " "	" Ella, " "
" Edna M, " office clerk	Farrand Mrs Frances E, 33 Church, w
" Robert G, " pressman	Farwell Lorenzo, cor State and Grand, r
" Harriet N, " s	" Mrs Jane, " "
" E Everett, " s	" John, " farmer
" Stephen V, 134 Wat Ave, lab	" Don, " carpenter
" Mrs Clara J, " "	Faude Mrs Julia, S P S, nurse
" Edward F, " lab	Faurot John, 64 Harrison, printer
" Frank R, 145 E Railroad, engravr	" Mrs Jessie M, " "
" Mrs Della, " "	" May E, " dressmaker
" Mrs Elizabeth, 51 Munson, w	" F Lester, " s
" Walter, 39 Orchard, lab	Faust Geo A P, 221 Hull, cigarmaker
" Mrs Sylvia, " "	" Mrs Anna L, " "
" Katie, " T	" Mary G, " u
Everett Geo W, cor Sprague & Garfield Ave, painter	" Lajoie R, " u
" Mrs Angeline, " "	Feague Clifford, 177 Grand, carpenter
Ewing Monumental Works , 76 W Chicago; T F Ewing, prop'r	" Mrs Grace M, " "
Ewing Mrs Ann, 207 W Chicago, w	Fellers Lewis H, 93 Walnut, baggage master
" Thos F, 28 N Jeff, granite works	" Mrs Louella A, " "
" Mrs Mable, " "	" Agnes B, " clerk
F	" Ruth D, " s
Faas Chas E, 132 N Clay, bank clerk	" Leon C, " s
" Mrs Mary E, " "	" Roy H, " s
" Helen T, " s	" Ethel M, " s
Faber William, 95 W Chicago, r	" Constance A, " u
Fair Eva, 109 Grand, dom	Fellows Burt M , general insurance, room 2, Masonic block; res, 128 E Pearl
Fairbanks & Fonda , 28 S Monroe, groceries, meats and feed; very choice line teas, coffees, canned goods, etc; F A Fairbanks, A G Fonda	" Mrs Lou Ella, 128 E Pearl
	" Ruth, " s
	" Mac, " s

ABBREVIATIONS: Agent, agt.; advertisement, adv.; commercial traveler, com trav.; domestic, dom.; employe, emp.; factory, fac.; laborer, lab.; operator, op.; residence, res.; retired, r.; student, s.; under school age, u.; State Public School, S P S.; widow, w. Factory employes: Burial Device Co. B; Calkins & Son, C; Cement Co., Ce; Johnson Coop- erage Co., J; Combs Milling Co., M; Pratt Mfg Co., P; Rural Engine Co., R; Tappan Shoe Co., T.

W. T. LOWRY

COAL

We sell COAL of every description—Lackawanna, Scranton, and Lehigh Anthracite, the best grades of Hard Coal to be found in the world.

GIVE US YOUR NEXT ORDER



MASSILLON, HOCKING, JACKSON HILL, POCAHONTAS and CANNEL BITUMINOUS. These grades of SOFT COAL fill every want, from the Factory Furnace to the Cook Stove.

WE SELL

Wood, Sewer Pipe and Tile

NO. 25 W. PEARL ST. PHONE 166.

W. T. LOWRY,

FIRE, LIFE AND ACCIDENT INSURANCE

Fenner Nelson W, 100 Henry, meat cutter	Fetterly Joseph, 184 S Clay, r
" Mrs Millie A, " "	" Mrs Lucinda, " "
" Howard W, " s	" Earl, " R
" Hazel D, " u	Fenchb r Mrs Barbara, 42 Conover, w
" Maude L, 96 S Clay, stenographer	" Caroline, " tobacco stripper
" Rolla, N Mich Ave, farmer	" Fred M, 42 Conover railroad fireman
Fenno Mrs Annis, 99 Perkins, w	" Carl E, 42 Conover, lab
Fenton Mrs Nettie L, 99 E Alden, tailoress	Field Sidney, 138 N Hudson, r
" Clyde L, " s	" Mrs Mary, " "
" Martha A, " s	Fields Otto, 139 Wright, s
Ferguson Dr Benjamin R, dentist,	" Edith, " s
Starr Block; teeth extracted	Filkins Albert D, Garfield Ave, gardnr
without pain; all dental work	" Mrs Mary, " "
warranted; res 108 S Clay	" Myrtle E, " teacher
" Mrs Ella, " "	" Claude D, " "
" Cora, " s	" Ben, 71 N Polk, janitor
" Benj R, 101 N Polk, r	" Mrs Hitty, " "
" Mrs Sallie, " "	" Jennie L, " clerk
" Myron, " plumber	" Vera B, " s
" Mrs Florence A B, 101 N Polk	Filley W Harry, 15 Elm, painter
" Dr George, 106 N Hudson, physician	" Mrs Kittie M, " "
" Mrs Harriet N, " "	" Lila L, " s
" James A, 166 E Wash, teamster	" Oiver, " r
" Mrs Lucia E, " "	" Don D, " s
" Clarence N, 175 Hull, teamster	" Lewis J, 69 Elm, painter
" Mrs Ruth, " "	" Mrs Mary L, " "
" Fred E, 107 Division, carpenter	" Bessie L, " s
" Mrs Addie, " "	" Fred, " s
" Carl, " s	" Mildred, " s
" Clara L, " u	Fillmore Edgar, 63 S Jefferson, T
" Geo W R, 106 N Hudson, salesmn	" Mrs Viola A, " "
" Ambrose J, 45 Cutter Ave, rural mail carrier	" Gladys E, " "
" Mrs Josephine, 45 Cutter Ave	" Leo E, " u
" Geo A, 141 Cutter Ave, drayman	Finch Frank H, 98 Harrison, harnessmkr
" Mrs Ida M, " "	" Mrs Cora, " "
" Clyde, " "	" Inez L, " milliner
" Hazel, " s	" Fred, " barber
" Ethel, " u	" Neah M, " printer
Ferns Jox W, 341 Marshall, com trav	" Guy R, " s
" Mrs Ada A, " u	" Genevra, " s
Ferree Clayton, 340 W Chicago, J	Fink Henry J, 24 Williams, C
" Grover, 40 Charles, s	" John J, " tel messenger
" Samuel, 198 Henry, bell boy	Finney Cornelius, building mover,
Ferris John, 20 E Chicago, hostler	stonemason, builder of cisterns
Fetterly Nathan, 70 W Montgomery, r	and cesspools; res 250 Perkins
" Mrs Sophia, " "	" Mrs Fanny, " "
" May L, " s	" Floyd E, " lab

ABBREVIATIONS: Agent, agt; advertisement, adv; commercial traveler, com trav; domestic, dom; employe emp; factory, fac; laborer, lab; operator, op; residence, res; retired, r; student, s; under school age, u; State Public School, S P S; widow, w; Factory employes: Burtal Devise Co. B; Calkins & Son, C; Cement Co, Ce; Johnson Co-op-erage Co. J; Coombs Milling Co. M; Pratt Mfg Co. P; Regal Engine Co. R; Tappan Shoe Co. T.



REGAL GASOLINE ENGINE FACTORY.

*
* Why not buy a
* Gas Range?
*

*
* Coldwater Gas Light and
* Fuel Company.
*

Finney Lewis L, 250 S Jeff, bldg mover	Flanders Fred E, 289 Morse, molder
" Mrs Anna J, "	" Mrs Blanche E, "
" Lewis C, " u	" Mrs Mary A, " w
" Mildred M, " u	Fleck Mrs Christina, 77 Pierson, w
Firth Henry, 26 Clinton Ave, postman	Fleming Geo, 75 Church,
" Mrs Mariette, "	gen sec Y M C A
" William H, 26 N Clay, painter	" Mrs Mary H, 75 Church
" Mrs Amelia, "	" Wm H, 69 S Jefferson, carpentr
Fish & Martin , barbers, 16 S Monroe;	" Mrs Florence A, "
F W Fish: Wm Martin	Fletcher Bartlett M, 56 Pierson,
Fish Fred W, 170 E Pearl, barber	" teamster
" Mrs Anna A, "	" Mrs Prelina M, "
" Edward H, " lineman	" Nelson P, 172 W Chicago,
" John D, 133 S Monroe,	wood and ice
money loaner	" Mrs Louise, " s
" Mrs Weltha A, " s	" Charlotte S, " s
" Paul, 74 Cutter Ave, T	" David, " s
Fisher Hiram B, 105 E Chicago,	" Dorothy, " s
Pres Pratt Mfg Co	" Robert T, " u
" Mrs Jennie H, 105 E Chicago	Flick Chas B, 665 W Chi, bookkeeper
" Hale B, " s	Flutters Ray C, 18 S Monroe, lab
" Prudence H, " s	Fluke Wakeman C, 148 Marshall r
" Marshall H, " u	" Mrs Zaida M, "
" Geo H, " r	Flynn Edward, 18 Elizabeth, T
" Mrs Sarah, 59 Harrison, w	" Mrs Mamie, " u
" Chas W, 122 N Polk, Ce	" Margaret, " u
" Mrs Helena, " r	" James, 87 Jackson, r
Fisk Samuel, 73 S Monroe, r	Fonda Alvin G , grocer, 28 S Mon-
Fisk Mrs Clara C , chiropodist; office	roe; res 64 S Clay
days, Tuesdays and Fridays;	" Mrs May C, " s
office and res 73 S Monroe	" Mabel E, " s
" Carlotta, " office clerk	" Harvey B, " s
Hervey, 29 Cutter Ave	" Mildred E, " s
Fitzgerald Carrie, 73 N Monroe, dom	" Evelyn M, " u
Fitzpatrick Mrs Ella, 120 E Wash, w	Fonda Arthur W , 66 W Pearl,
" John, saloonist, 58 W Chicago;	city marshal
res 15 Henry	" Mrs Emma, 66 W Pearl
" Mrs Margaret, 15 Henry	" Lyman D, " s
" Ralph, " cigarmake	" Earl H, 47 Daugherty,
" Charles, " cigarmake	" nightwatch
Flandermeier Herman H , propri-	" Mrs Edith J, " r
etor Bee Hive Shoe Store, 16	" Chas I, 115 W Pearl,
W Chicago; res 18 Peckham	" Mrs Eunice, " r
" Mrs Augusta, "	" Wm H, 99 Taylor, janitor
" Francis H, 117 E Chicago, clerk	" Mrs Adaline L, "
" Mrs Nettie L, "	" Clara E, " box maker
" Mrs Emma, 140 S Hudson, w	Footo Bert M , special agent Allen
" Leon, 140 S Hudson	Thermostat or Automatic Heat
" Mrs Maggie, "	Controller, 168 N Clay
	" Mrs Zoline F, "
	" Elsie, " u

ABBREVIATIONS: Agent, agt; advertisement, adv; commercial traveler, com trav; domestic, dom; employe, emp; factory, fac; laborer, lab; operator, op; residence, res; retired, r; student, st; under school age, u; State Public School, S P S; widow, w. Factory employes: Barial Device Co. B; Calkins & Son, C; Cement Co., Ce; Johnson Comp-
 rage Co. J; Coombs Milling Co. M; Pratt Mfg Co. P; Regal Engine Co. R; Tappan Shoe Co. T.

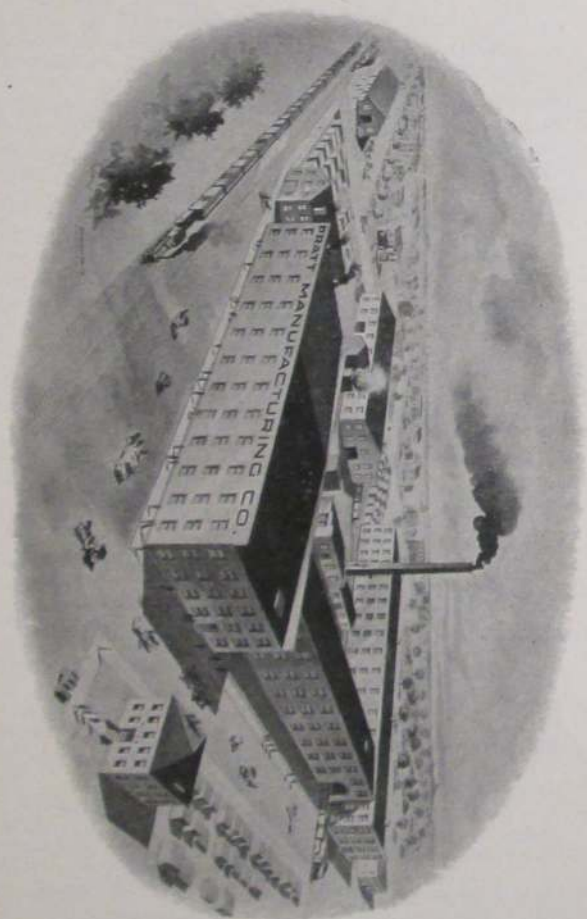

PLANT OF THE PRATT MANUFACTURING COMPANY.

Footo Jay B, 142 N Jefferson,	r	Fox George, 165 Waterman Ave, cooper
" Mrs Alice,	"	" Mrs Rose, " dressmaker
" Roberta,	"	" Ardine, " "
" Donald,	"	" Charles C, 169 Wat Ave, barber
" Ethelyn,	"	" Mrs Myrtle M, " "
" Mrs Elizabeth,	"	" Mrs Ida Green, 48 Division, w
Force Walter D, 85 E Washington, Ce		" Edwin P, 40 Morse, r
" Mrs Emma,	"	" Mrs Elva M, " "
Ford Myron, 244 S Sprague, farmer		" Afton W, 55 Green, teamster
" Mrs Simmie L,	"	" Mrs Bettie, " "
" Glenn L,	" farmer	" Glenn, " "
" Bessie M,	"	" Carl, " "
Fordyce John N, 313 Marshall,	r	" Ralph, " "
" Mrs Phebe,	"	" Lua, State School, nurse
" Homer L,	"	Frederick Beeman J, 130 N Hudson, r
" Josie,	"	" Mrs Mary E, " "
Forster Roscoe, 28 Sherman, Ce		Frederickson Chas, West State, lab
" Mrs Ida,	"	" Mrs Blanche, " "
" Fred,	"	" Louise, " "
" Nola,	"	" Carl, " "
" Ola,	"	" Jacob, 461 Marshall, farmer
Forward Walter B, 69 N Jefferson,		" Mrs Nettie, " "
freight office		" Mabel, " "
" Mrs Ella M, 69 N Jefferson		Freeman Dr Carrie , osteopath, 65 E
Foster John W, 54 N Polk, drayman		Chicago, diseases of women and
" Mrs Arwilda E,	"	children a specialty; res same:
" Ethel,	"	phone 372
" Mrs Ellen, 246 N Hudson,		Freer Clarence, 264 W Pearl, lineman
dressmaker		" Mrs Ada, " "
Foust Edwin J, 135 Waterman Ave, C		French, Wilbur 94 N Hanchett,
" Mrs Clara E,	"	" ladder mkr
" Archie B,	" printer	" Mrs Alice L, " "
" Orlo E,	"	" Mae I, " bookkeeper
" Zachariah, 141 Wright, drayman		" Mida E, " "
" Mrs Mary S,	"	Frost Charles, 75 E Montgomery, painter
" Clarence,	"	" Mrs Dora E, " "
" Mrs Linnie,	"	" Myrina E, " "
" Willie,	"	Fry Bertram C, 145 N Jefferson,
" Samuel, 111 N Hanchett, teamstr		" Mrs Ruby N, " rural mail carrier
" Mrs Sarah,	"	Falk Minnie, 70 Church, dom
" Archie B,	" printer	" Lottie, 100 E Pearl, dom
" Frank, 44 W Montgomery,		" Mrs Elizabeth, 102 S Jefferson, w
cement walk builder		Falkerson Fred C, 22 Morse, jeweler
Fowler Minta, 101 N Hanchett,		" Mrs Daisie, " "
phone op		Fuller David, 120 E Washington, r
Fowler Willard A, 37 Henry, teamster		" Josephine, " "
" Mrs Electa A,	"	" Jane, 71 W Pearl, teacher
" Marguerite D,	"	" Chas M, 24 Park, clerk
" Grant H,	"	" Mrs Nettie M, " "
		" Grace H, " T

ABBREVIATIONS: Agent, agt; advertisement, adv; commercial traveler, com trav; domestic, dom; employe emp; factory, fac; laborer, lab; operator, op; residence, res; retired, r; student, s; under school age, u; State Public School, S P S; widow, w. Factory employes: Burial Device Co. B; Calkins & Son, C; Cement Co. Co; Johnson Casing Co. J; Coombs Milling Co. M; Pratt Mfg Co. P; Regal Engine Co. R; Tappan Shoe Co. T.

Fuller Frank L, 241 Morse,	lab	Gamby Sidney L, 281 W Pearl,	s
" Mrs Nellie M, "		" Roland D, "	s
" Bertha, "	s	" Margery L, "	s
" Esther, "	u	" Helen N, "	s
" Floyd, 516 W Chicago, farmer		" John, 311 W Pearl,	r
Funk Elwin E, 53 S Hudson, machinist		" William, "	Ce
" Mrs Lillie, "		Gardner John H, 185 N Clay, farmer	
" Gladys L, "	u	" Mrs Frances, "	
Fynn Thos R, 255 S Jefferson, lineman		" John M, "	merchant
" Mrs Edith, "		" Bertha M, "	
" Sebastian, "	s	" Warner, "	s
" Aris, "	s	" Miles, "	s
		" Donna, 71 W Pearl, teacher	
		" Mrs Margaret, 245 Perkins, w	
		Garey Elmer L, 294 Marshall, engineer	
		" Mrs Ella M, "	
		" Sylvia M, "	s
		Garman Fred, 37 N Monroe,	P
		Gates Henry H, Sterling Livery	
		Gattsch & Co, cigar manufacturers, 175	
		S Monroe; JGattsch, HRathcamp	
		Gattsch Joseph, 171 S Monroe, cigar mfr	
		" Mrs Maggie, "	
		" Marie, "	
		Geisel Henry, 186 E Chi, paper hanger	
		" Mayme, "	dressmaker
		George Henry B , feed mill and cus-	
		tom grinding, also dealer in	
		hard and soft coal, 331 S Clay;	
		res 123 S Monroe	
		" Mrs Emma S, 123 S Monroe	
		" Mrs Anna E, 48 E Wash, w	
		" Adelbert D, 221 E Washington,	
		city electrician	
		" Mrs Nellie, "	
		" Howard C, "	u
		" Milo A, 248 Division, Stokes fac	
		" Mrs Susan E, "	
		" Mrs Mina, 293 W Chicago, w	
		" Harold, "	s
		" Gertrude, "	s
		Gibbons Jay, 64 Munson,	lab
		" Mrs Elizabeth, "	
		" Edna, "	
		" Dewey, "	u
		Gibbs Margaret, 33 W Washington	
		Gibson Mrs Agnes, 134 E Chicago, w	
		" Albert W, Shoecraft's barn,	hostler
		Giddings Fred J, 34 Morse, carpenter	
		" Mrs Emma, "	

G

Gage Charles H, saloonist, 32 S Mon-	
roe; res 65 S Clay	
" Mrs Agnes M, "	
" Mrs Catherine, 32 S Monroe, w	
Eugene T, 123 Morse, painter	
" Mrs Martha J, "	
" Mamie, "	laundress
" Frank, 194 Perkins, farmer	
" Goldie, "	s
Gaines Chas A, 122 E Pearl, clerk	
" Mrs Adele, "	
Galenius Jos, 154 Taylor, lab	
" Mrs Hannah, "	clerk
" Henry, 122 Jackson, Ce	
" Mrs Julia, "	
Galloway Mrs Florence, 46 W Railroad	
Bentley, "	u
Gallup Mrs Harriet M , 136 West	
Pearl, regular and transient	
boarders	
" Charles W, 136 W Pearl, turner	
" Mrs Amy B, "	
" Edna M, "	
Gamble Dr Ernest F , physician	
and surgeon, Starr block; res	
17 Hull	
" Mrs Elida D, 17 Hull	
" Alfred F, "	s
" Lytton D, "	s
Gamby John C, 281 W Pearl, miller	
" Mrs Maggie E, "	
" Christine C, "	
" Mayme A, "	
" John W, "	clerk
" Frank M, "	clerk
" Florence E, "	s

Gifford Earl C, 516 W Chicago, farmer	Gorman Benjamin B, 137 N Hudson, postmaster
" Mrs Mabel, "	" Mrs Susie L, "
" Leslie L, " u	" Elsie L, " s
Gilbert Mrs Chas T, 70 Hull, w	Gotschall Claud, 289 Marshall, T
" Mrs Jennie R, 64 N Fremont, w	" Mrs Lena L, "
" Nellie, 16 W Pearl, dressmaker	" Wellington J, " u
" Viola, 185 N Clay, T	Gould Eltonzo W, 129 Division, P
" Allen A, 134 Walnut, brickmkr	" Mrs Matie, "
" Mrs Ida, "	" Fred, " painter
" Elva, " u	" Mrs Belle, 151 E Wash, clerk
" Eva, " u	" Effa L, " s
Gillespie Peter, 103 Morse, lineman	" James, 126 Cutter Ave, farmer
" Mrs Mary E, "	Gowdy Albert G, photographer, 16 W Chicago; res 390 E Chicago
Gilman Mrs Anna, cottage mgr S P S	" Mrs Ella M, "
Glascoff Harriet, 208 W Chi, teacher	" Elsie L, " s
Glen Wm W, 83 Peckham, cooper	" Morton J, 33 N Polk, rural mail carrier
" Mrs Jennie, "	" Mrs Anna L, 33 N Polk
Godden John, 270 South Jefferson, P	" Irah M, " s
" Mrs Louise G, "	" Mrs Susan, 102 N Jefferson, w
" Fred, " s	" Harry A, 33 N Jefferson, ins agt
" Vera, " s	" Mrs Minnie K, "
" Mabel, " s	" Kellogg E, " u
Godfrey Mrs Jennie C, 227 N Hudson w	Gower Mrs Bertha H, 44 W Pierce, s
Golchert Herman, 103 S Jefferson, emp Hellenberg	" J B, "
" Mrs Maggie, "	Gowing John B, 174 S Clay, oil agt
" Henry, " lab	" Mrs Minnie S, "
" Herman, Jr, " P	" Clarence C, " s
Golden Mrs Amanda K, 253 E Wash, w	" Ruth G, " s
Good Wm E, 430 S Clay, Ce	" Leona H, " s
" Mrs Nellie R, "	Graham Frank L, 212 Henry, selling exts
" H Wilfred, " s	" Mrs Maggie, "
" Rex R, " s	Granger Francis, 252 Marshall, ministr
Goodman Burr K, 219 E Washington, P	" Mrs Cynthia, "
" Mrs Mabel E, "	Graves Lillian, 66 Wat Ave, laundress
" John T, 263 E Washington, lumberman	" Leo, N Mich Ave, dairyman
" Mrs Winnie M, "	" LaVern, 198 Henry, J
" Myrtle C, " s	" Mrs Anna, S P S, cottage mgr
" Ursin L, " s	" Geo W, 33 W Alden, lab
Goodnow Willis E, 65 E Pearl, com trav	" Glenn, " s
" Mrs Lena B, "	Gray Rev Emmons T, 55 Church, pastor Wesleyan Church
" Grace M, " s	" Mrs Ettie R, 55 Church
Gordenier Frank W, 24 Mill, J	" Grace L, " s
Gore Rev James J, 78 Harrison, rector St Charles Catholic Church	" Leroy, " engineer
" Harry, 69 N Fremont, R	" Mrs Helen M, 221 Morse, w
" Mrs, "	" Mrs Mary E, 8 Cutter Ave, w
	" Allie, Arlington, waitress

ABBREVIATIONS: Agent, agt; advertisement, adv; commercial traveler, com trav; domestic dom; employ, emp; factory, fac; laborer, lab; operator, op; residence, res; retired, r; student, s; under school age, u; State Public School, S P S; widow, w; Factory employes: Barial Device Co, B; Calkins & Son, C; Cement Co, Ce; Johnson Cooper Co, J; Coombs Milling Co, M; Pratt Mfg Co, P; Regal Engine Co, R; Tappan Shoe Co, T.



SOUTH MONROE STREET IN WINTER.

VAN AKEN BROS.

HAVE THE MOST

Complete Livery

IN COLDWATER OR BRANCH COUNTY.

Funeral Cars, Hacks, Surreys,
Landaus, Wagonettes,
Rubber-Tired Carriages, the best made

Give us a call and we will prove what we say.

SOUTH MONROE ST., - COLDWATER, MICH.

Both Phones, 36, two rings.

Gray Robert, 187 E Chicago, horseman	Gregory Mrs Mary J, 20 Church, w
" Mrs Julia A, 16 W Pearl, w	Grice Abram W, 119 Marshall, tinner
" Mrs Maude, 299 Marshall	" Mrs Rhoda A, "
Graybiel Rev Moses A , pastor Baptist Church; res 77 Division	" Lena A, " milliner
" Mrs Cora E, "	" Blanche E, " clerk
" Lester A, " s	" Allie L, " s
" Marion E, " u	Griffin Orie C, 84 Peckham, carpenter
" Lawrence E, " u	" Mrs Lena M, "
Greek Elliott, 87 Charles, J	" Lucile L, " u
" Mrs Myra "	" Stanley C, 147 Church, state agt S P S
Green Lymon , optician, S M Bank bldg; careful attention to examinations and fitting; res 106 Grand	" Mrs Mabel A, 147 Church
" Mrs Jennie E, "	" Joe L, " s
" Ronald, " s	" Esther C, " u
" Mrs Martha B, 99 E Alden, w	" Chas E, 25 W Washington, r
" Mrs Marion A, 48 Division, w	" Mrs Minerva E, "
" Mrs Anna, 21 S Railroad, w	" Mrs Hattie, 61 W Pearl, dressmaker, w
" Joseph, " lab	Griffith Dr Wilber A , physician and surgeon, 13 W Chicago; res 50 N Clay
" Frankie, " s	" Mrs Luella A, 50 N Clay
Gregg John A, 139 Elm, lab	" Raymond C, " u
" Mrs Julia E, "	" Mrs Louisa, 136 Division, w
" Chas H, " lab	Grinnell Mrs Lenora, 241 W Pearl, w
" John R, " lab	" Herbert J, 122 N Hudson, farmer
" Perry A, " lab	" Mrs Mary A, "
" Benj F, " P	Gripman L J, 148 Church
" Judson C, " s	" Mrs Cora A, "
" Gordon T, " s	" Rea B, " bank clerk
Greeley Lewis M, 76 Pierson, Ce	" Mabel L, " s
" Mrs Della M, "	" Gertrude, " s
" Timothy L, " s	" Lindley H, 49 W Wash, painter
" Mary E, " u	" Mrs Antoinette, "
" Leroy H, " u	" Lew D, 386 Grand, postal clerk
Greenamyer Daniel S, 159 S Monroe, merchant	" Mrs Jennie L, "
" Mrs Lucy A, "	" Louise, " s
" Rua E, 86 S Monroe	" Alice J, " s
" Loa M, " bookkeeper	" Winifred, " s
" David, 155 S Monroe, farmer	" Emily A, " s
" Mrs Margaret, "	" Miriam M, " u
Greenwood Abram, 18 E Alden baker	Grosse Fred , 19 S Railroad, propr
" Mrs Agnes M, " s	" Union House
" Elliott A, " s	" Mrs Bessie, "
" George, 65 N Monroe, r	" Carl A H, " s
" Mrs Deborah, " s	" Florence, " s
" Sarah, " s	" Walter F, " u
" Job A, 118 Jackson, painter	" Charles W, 11 Jackson, baker
" Hannah, " s	" Mrs Christeen, "
Greenwald Paul, 226 Division, P	

ABBREVIATIONS: Agt, agt; advertisement, adv; commercial traveler, com trav; domestic, dom; employe, emp; factory, fac; laborer, lab; operator, opr; residence, res; retired, r; student, s; under school age, u; State Public School, S P S; widow, w; Factory employes: Burial Device Co. B; Calkins & Son, C; Cement Co, Ce; Johnson Co-op-erage Co, J; Coombs Milling Co, M; Pratt Mfg Co, P; Regal Engine Co, R; Tappan Shoe Co, T.

THE REPORTER,

DAILY AND SEMI-WEEKLY.

NEWSY, PROGRESSIVE, INDEPENDENT, an Important Factor in
the Community.

DAILY CIRCULATION, 2,480

SEMI-WEEKLY CIRCULATION, 3,310.



Subscription Books are open to advertisers for examination.

Subscription Prices: SEMI-WEEKLY, \$1 A YEAR.
DAILY, 25 CENTS A MONTH.

- Grove Lyman W, 122 N Polk, teamstr
 " Mrs Emily A, "
 " A Richard, 235 W Chi, farmer
 " Mrs Marbury, "
Grove Miss Elizabeth, dealer in
 pianos and organs and teacher
 of music, 24 W Pearl; res same
 " Jay, 99 Division, carpenter
 " Mrs Elizabeth R, 99 Division
 " Howard B, "
 " Bessie L, "
 milliner
 Grover Kathleen, 208 Grand, phone op
 " Evelyn G, " s
Grube Dr Howard A, physician
 and surgeon, office and res 48
 Division
 Grundy Thos M, 21 N Polk, gas fitter
 " Mrs Minnie C, "
 " Eva M, "
 " Samuel, 153 S Hudson, Ce
 " Mrs Amelia, "
 Guiteau Julius, 407 W Chicago, Ce
- ### H
- Hadland Mark, 185 Henry, miller
 " Mrs Elizabeth, "
 " Alice Rolene, "
Hadley Dr Grant S, dentist, 13 W
 Chicago; res 23 N Jefferson
 " Mrs Grace, "
 " Helen R, " u
 " Marian, " u
 " Mrs Minerva B, " w
 Hadlock Mrs Mary T, 24 W Pearl, w
 Hagerman J H, 157 Taylor, hay dealer
 " Edith M, " dressmaker
 " Agnes Maude, " T
 " Alta E, " s
Haight Louis F, district mgr New
 England Mutual Life Ins Co of
 Boston, Mass; also fire ins and
 real estate; office 12 W Chicago;
 res 112 N Jefferson; phone 22
 " Mrs Elizabeth, "
 Haines Ervin, Arlington, bartender
 Hale Peres O, 152 Morse, r
 " Mrs Amelia M, "
 Hall Federal, 140 S Monroe, r
 " Dora F, 99 Taylor, s
 " Mrs Wealthy A, 158 S Monroe, w
 " W Nelson, 112 E Wash, Ce
 " Mrs Emma, "
 " Arleen A, " s
 " Mrs Margaret, " w
 Halsted Lorenzo D, 165 W Pearl, real est
 " Mrs Elizabeth, "
 Hamilton Luther W, 174 S Clay, teamstr
 " Maud E M, 708 W Chicago, dom
 " Robt J, 225 W Pearl,
 mgr Coombs Mills
 " Mrs Harriet P, 225 W Pearl
 " Alice B, 189 E Washington,
 home bakery
 Hammer John, 210 E Pearl, lab
 " Mrs Mary, "
 Hammond A H, Farmers' Home, lab
 Hand Edmund, 148 Daugherty, lab
 " Mrs Eliza, "
 " Arthur, " s
 Hankis John A, 212 Cutter Ave,
 cement walk builder
 " Mrs M Estelle, 212 Cutter Ave
 " Fannie B, " s
 " John L, " s
 " Donald, " s
 " Starr, " u
 Hanley Mrs Orrie, restaurant, 37 W
 Chicago; res 67 S Monroe
 " Virginia E, " s
 " Rachel, 11 E Chicago, dom
 Hanna Andrew J, 98 Morse, mason
 " Mrs Sibbinu A, "
 " Jessie B, " bookkeeper
 Hauselman Daniel R, 28 N Monroe, Ce
Harbaugh & Taschner, barbers, 39
 W Chicago; H F Harbaugh, F G
 Taschner
 Harbaugh Henry F, 109 Jackson,
 barber
 " Mrs Frances, "
Hardenbrook John, county jail bldg
 Sheriff
 " Mrs Mary E, "
 " Alvin J, " s
 " Allen D, " s

ABBREVIATIONS: Agent, agt; advertisement, adv; commercial traveler, com trav; domestic, dom; employe, emp; factory, fac; laborer, lab; operator, op; residence, res; retired, r; student, st; under school age, u; State Public School, S P S; widow, w; Factory employe; Burial Device Co, B; Calkins & Son, C; Cement Co, Ce; Johnson & Company Co, J; Coakley Milling Co, M; Pratt Mfg Co, P; Royal Engine Co, R; Tappan Shoe Co, T.

Harding G W & Son , agricultural implements, carriages, wagons and harness, blankets, robes, garden seeds, etc; G W and R W Harding	Hart Maud M, 150 Church, s
Harding G W, 149 N Clay, merchant	" Glenn E, 69 E Montgomery, T
" Mrs Florence E, 149 N Clay	" Mrs Ellen M, "
" Amos F, " com trav	" Glee, " s
" Ross W, 100 N Clay, merchant	" Marie, " s
" Mrs Gertrude, "	" Frank H, 112 Jackson
Harding Louis K , livery and boarding stable, 29-31 N Hanchett; res 147 W Chicago	" Mrs Cynthia, "
" Mrs Pearl, "	" Earl V, " deliveryman
" Eliot E, " s	" John W, 317 Marshall, minister
Harner Delvine C, 77 Wright, florist	" Mrs Emma, "
" Mrs Abbie S, "	" Walter L, " s
Harmon Darwin W, 237 Cutter Ave, lab	" Herbert W, " s
" Mrs Lillie M, "	" Bessie M, " s
" Russell, " u	Hartman Jay, 154 Harrison, Ce
" Hugh, " u	" Mrs Josie, "
" Darwin J, " u	" Boyd, " s
Harpham Mrs Lillie, 49 Race, w	" Wm, " u
" Bernie, " p	Hartley Elmer, 53 Hooker, P
Harrington Mrs Clarissa T, 28 West Alden, w	" Mrs May, "
" Johanna, 147 Jackson	" Clytie, " s
Harris C J & Co , undertakers, 5 S Monroe; C J Harris, J M Crocker	Harvey John, 95 S Monroe, P
Harris Charles J, 22 W Washington, undertaker	" Mrs Cora A, "
" Mrs Maude I, " s	Hastings Mrs Phebe, 317 Marshall, w
" Alice E, " s	Hatch Jesse W , asst supt Prudential Life Ins Co, rooms 4 and 5 S M Bank Block; res 58 S Jefferson
" D Alden, 74 Pierson, laundrymn	" Mrs Ida B, "
" Mrs Harriet H, " s	" Vera M, " s
" Marian A, " s	" Grace L, " u
" David S, 127 S Hudson, laundryman	" Mrs Lillie C, 26 S Fremont, w
" William H, 172 E Washington	" Carleton T, " s
" Mrs Harriet A, " s	" Eunice I, " s
" Battle A, " s	Hath Martin K, 119 Harrison, com trav
" William H, 167 S Clay, carpenter	" Mrs Della, " milliner
" Charles E, " machinist	Havener Herbert J, 28 N Monroe, M
" Mrs Frances M, S P S matron	Hawes Dr Leon B , osteopath, 44 E Chicago; res 143 N Hudson
" Helen, 42 Cutter Ave, s	" Mrs Lottie M, "
" Jos A, 93 E Railroad, grocer	Hawes Herbert A , carriage trimmer, 25 N Hanchett; res 204 N Clay
" Mrs Josephine, "	" Mrs Anna J, " s
	" Charlotte E, " s
	" Helen H, " u
	" Andrew J, 142 E Pearl, carriage trimmer
	" Norman C, 142 E Pearl, s
	Hawks Albert P, 155 W Pearl, com trav
	" Mrs Virginia, " s
	" Minnie, " s
	" Myra, 34 Morse, clerk

Hawley Wm D , 21 W Chicago, drugs, toilet articles, art goods, etc; res 150 Grand	Hellenberg John B , 189 S Jeff, mfr
" Mrs Alice B, "	" Mrs Mary, "
" Willard S, 2d, " u	" Rose, "
" Augusta, 137 N Clay	" Mary, " s
" Willard S, 274 Grand, farmer	" Martha, " "
" Mrs Mary J, " "	" Gustav, 201 S Jefferson, mfr
" Edward M, " farmer	" Mrs Paulina, " "
" Lewis L, 119 N Polk, farmer	" Otto, " s
" Mrs Alice E, " "	" Carl, " s
Hayden Mrs Harriet , 43 E Pierce, milliner	" Arnold, " s
Hayes Joseph , 244 S Jefferson, cigarmaker	" Bernard, " s
" Mrs Katie, " s	" Arthur, " u
" Margaret, " s	" Adolph J, 230 S Jefferson, shipping clerk
" Georgia, " u	" Mrs Lenna T, 230 S Jefferson dom
" Mrs Olive, 88 Perkins, w	Hemingway Abbott B , groceries and provisions, 12 W Chicago; res 99 Grand
Haynes Emery B , 337 Marshall, com trav	" Mrs Emeline B, 99 Grand, w
" Mrs Rose, " "	Hemenway Wm S , 99 S Jefferson
" Corenne, " s	" Mrs Minta, " "
Heckman John , 20 Hatch Ave, r	" Glenn, " violinteachr
" Mrs Amanda, " "	" Wm S, Jr, " s
" Altie, " "	Henderson Mrs Susan S , 74 Cutter Ave, w
" Mrs Lida, Arlington, cook	Hendricks Alpheus W , 195 Hull, lumberman
Heddie Thomas , 314 Marshall, r	" Mrs Battie, " "
" Mrs Margaret E, " "	" Mamie E, " "
Heenan Michael S , 238 S Jefferson, postman	" Chas F, " clerk
" Mrs Mary E, " "	" Luella T, 106 N Hudson, teacher
" Omer, " s	Henneghan John , 181 E Washington, r
" Hazel, " T	" Anna, 221 S Jefferson
" Philip, " carriage ptr	" John T, 161 S Hudson, moulder
Heimbach & Tracy , staple and fancy groceries, 5 W Chicago; poultry, fresh and salt meats; A L Heimbach, C E Tracy; phone 309	" Mrs Queenie M, " "
Heimbach Alvin L , 79 Hull, grocer	Henning Joseph , 26 Harrison, lab
" Mrs Inez, " "	" Mrs Amelia, " "
" Leila, " s	" Jennie, " clerk
" Althea, " s	" Josephine F, " s
Hellenberg J B & Son , mfrs of Indian clubs, dumb-bells, mallets, etc, 8-50 Clark; J-B and G Hellenberg	" Mrs Margaretta, 251 Marshall, w
	" Adolph W [Ed], " merchant
	Henry Julia , Arlington, pastry cook
	Herblson S Brant , 76 E Pearl, machinist
	Herendeen Zachary T , 194 Perkins, carpenter
	" Mrs Elizabeth A, " "
	" Josephine, " "
	" Chas E, 49 Perkins, teamster
	" Mrs Mary D, " "
	" Catherine, " s

ABBREVIATIONS: Agent, agt; advertisement, adv; commercial traveler, com trav; domestic dom; employ, emp; factory, fac; laborer, lab; operator, op; residence, res; retired, r; student, st; under school age, u; State Public School, S P S; widow, w; Factory employes: Burlal Device Co. B; Calhoun & Son, C; Cement Co, C; Johnson & Co, J; Columbus Milling Co, M; Pratt Mfg Co, P; Regal Engine Co, R; Tappan Shoe Co, T.



ARMORY OF COMPANY A, SECOND INFANTRY, M. N. G.

E. D. LEGG

LEGG LUMBER CO.,

C. N. LEGG

DEALERS IN

LUMBER, LATH,

SHINGLES, GLASS, SASH, DOORS, CEMENT,
LIME, BRICK, WOOD PULP, PAINT, BUILDING
AND ROOFING PAPERS, LADDERS, ETC.....

WE CARRY A LARGE STOCK AT ROCK BOTTOM PRICES

And cordially invite your inspection.

LEGG LUMBER COMPANY,

CORNER MONROE AND PEARL STS.

Herendeen Wm J, 25 W Montgomery,		Hicks C Adelbert, manager Hicks &
teamster		Klock's orchestra, also carpenter and builder; res 44 N Hancock
" Mrs Idah B, "	"	" Mrs Anna A, "
" Glema M, "	" s	Hiesrodt Geo E, W Garfield Ave,
" Willetta, "	" s	farmer
" Chas M, "	" s	" Mrs Eva G, "
" LeRoy O, "	" s	" Roy H, "
Herlan Frank D, 165 W Chicago, clerk		" Ray L, "
Herrick Orrin H, 68 Hooker, T		" Helen M, "
Hiatt John F, 74 E Washington,		" Marcus F, 115 S Monroe,
saw filer		truant officer
" Mrs Josephine, "	"	" Mrs Lois E, "
" Florence E, "	" teacher	" Grace E, "
" Ellen M, "	" bookkeeper	" Mrs Grace B, 169 E Wash. w
" Frank, "	" s	" Mrs Olevia A, 324 Grand, w
" Hugh, "	" s	" Jas, 242 Grand, rural mail c'r
" Joselynn L D, "	" s	" Mrs Anna, "
Hibbard Frank A, 36 W Pierce,		" Margaret, "
blacksmith		" Baby, "
" Mrs Jennie F, "	"	Higley Burton H, 157 Wat Ave, cooper
" Linus A, 75 E Alden, r		" Mrs Bertha W, "
" Mrs Mary A, "	"	Hilborn Edward C, 121 Elm, Ce
" Perry A, Jay [south], machinist		" Mrs Dora, "
" Mrs Eunice A, "	"	" Ellen L, "
" Crystal E, "	" u	" Arlene, "
" Francis P, "	" u	" Agnes M, "
" Lucius P, "	" blacksmith	" Mrs Ellen R, "
" Mrs Mary, "	"	Hildebrand Mrs Minnie, 151 Walnut, w
" Mabel, "	"	" Fred A, "
Hickey Jared M, 288 Marshall, M		" Till, "
" Mrs Viola F, "	"	" Nina A, 68 E Washington, s
" Jared L, "	" turner	Hill Mrs Jane B, 204 Marshall, w, T
" Mrs Frances, 245 N Hudson, w		" Theodore, 99 E Chi, engineer
" J Berdenah, "	" teacher	" Arden, 310 W Pearl, Ce
" Glennie V, "	" clerk	" Mrs Maude, "
" F Berniece, "	" s	" Lloyd, "
" Jesse J, 271 Morse, drayman		" Fern, "
" Mrs Sarah, "	"	Hillburg Fred, Hilton's farm, lab
" Carl, "	" s	" Mrs Margaret, "
" Harold, "	" s	" Albert, "
" Ada, "	" u	" Hilga, "
" Bridget, 16 Pelton Ave, dom		" Burtel, "
" Rose, "	" dom	" Ruth, "
" Joseph H, 11 Elizabeth, T		" Keistina, "
" Mrs Tillie, "	"	" Carl, "
" Carrie, "	" u	Hilliari R Clyde, 200 W Pearl, Ce
" Matthew L D, 109 Pierson, mason		" Mrs Carrie B, "
" Mrs Minnie E, "	"	" Rolland, "
" Ernest M, "	" M	

ABBREVIATIONS. Agent, agt; advertisement, adv; commercial traveler, com trav; domestic drill, emp; employ, emp; factory, fac; laborer, lab; operator, op; residence, res; retired, r; student, s; under school age, u; State Public School, S P S; widow, w; Factory employes: Burtal Decker Co, B; Calkins & Son Co, C; Cement Co, Ce; Johnson & Co, J; Coombs Milling Co, M; Pratt Mfg Co, P; Royal Engine Co, R; Tappan Shoe Co, T.

TAPPAN SHOE FACTORY.

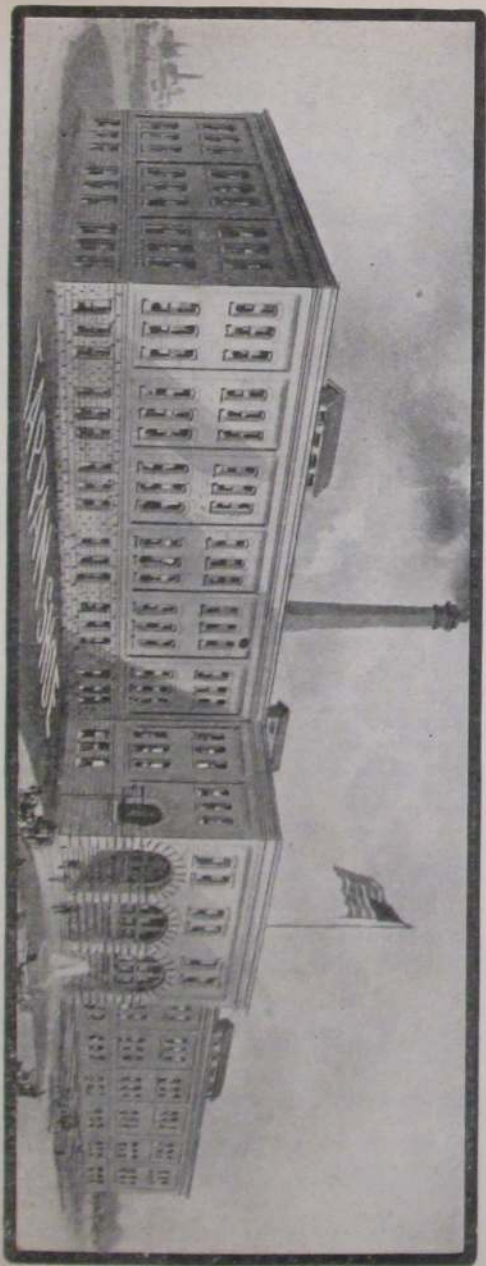

Hilliar Lynn L, 141 Hull,	T	Holderbaum Mrs Catherine, 52 S Jeff, w
" Mrs Bessie, "	"	" Eva, "
Himebaugh Mrs Sarah F, 79 Hull, w	"	Holden Mrs Minerva, 57 Cutter Ave, w
Hinkle Edward A, 117 W Chi, hostler	"	" Nettie, "
" Mrs Agnes P, "	"	Holdridge Leroy L, 324 W Chi, clerk
" George, 50 S Monroe, hack driver	"	" Abner, 324 W Chicago, bartendr
" Mrs Lou, "	"	" Mrs Belle, "
Hilton Thomas A , clothing and gents'	"	" Mrs Fanny C, " w
furnishings, 22 W Chicago; res	"	Holiday Porter M, Jay (south), farmer
169 W Pearl	"	" Mrs Ella, "
" Mrs Eunice A, "	"	" Joel, "
" Alfred, " s	"	" Gertrude, "
" Mrs Mary, 60 Elm, nurse	"	" George E, W Garfield Ave, lab
" John, 145 S Jefferson, P	"	" Mrs Bertha J, "
" Mrs Letta, " "	"	" Ray W, " s
" Harry, " s	"	" Arlene M, " u
" Dorrance, " s	"	Holland Anthony, 137 Harrison, lab
Hitch Tull B, 140 Henry, printer	"	Hollenbeck Truman, 107 Marshall, r
" Mrs Claudia G, " "	"	" Mrs Helen A, " "
" Beulah R, " u	"	Holmes Wm L, 161 Waterman Ave,
Hoadley Edward M , dist mgr Singer	"	" Mrs Giva, " cooper
Mfg Co; 3 W Chicago; machines	"	" Theodore G, " s
sold on easy terms, also rented	"	" Grace B, " s
by week or month; res 3 Grand	"	" Hubert L, " s
" Mrs Estella, " "	"	" Kirk A, " u
Hoard Myrtle L, 55 Green, stenographr	"	" L Jay, 151 Marshall, horseman
Hoben Bert, 109 N Polk, lab	"	" Mrs Emily R, " "
" Mrs Ida, " dressmaker	"	" Mabel L, " "
" Ethel, " stenographer	"	" Florence M, 58 W Pearl,
Hodgman Willis E , abstracts of title,	"	city librarian
insurance and conveyancing, 7 W	"	" Burdette, 228 Henry, cooper
Chicago; res 143 Division	"	" Mrs Elizabeth, " "
" Mrs Cornelia W, " "	"	" Henry, 143 W Pearl, clerk
" James W, " s	"	" Mrs Laura M, " "
" Charles E, " u	"	" Rolene, " s
" Albert B, " u	"	" A Danforth, 81 Charles, r
Hoffman John, 487 W Chicago, farmer	"	Holt Frank W, 94 Waterman Ave,
" A Harry, 145 Harrison, R	"	carpenter
" Mrs Amy, " "	"	" Mrs Nettie, " "
Hogart Wm, 136 W Pearl, lineman	"	" Homer, " carpenter
Hogoboom John G, 89 E Montg, Ce	"	" Charles, " T
" Mrs Mary A, " "	"	" John, 36 Waterm Av, carpentr
" Hazel R, " s	"	" Mrs Catharine L, " "
" Myrla, " s	"	Holway Edward A, 159 S Clay, P
Holbrook Dr Arthur G , physician	"	" Bessie C, " s
and surgeon, 46 W Chicago; res	"	" Mrs Betsey M, " w
170 E Chicago	"	Holz Paul L, 238 Marshall, cigarmaker
" Mrs Mabel W, " "	"	" Mrs Nina R, " "
" George T, " s	"	" Wm L, 86 Hooker, lab
" Phyllis, " u	"	" Mrs Minnie, " "
" Shirley E, " u	"	" Emil W, " clerk
" Edith E, 299 E Chicago	"	

ABBREVIATIONS. Agent agt; advertisement, adv; commercial traveler, com trav; domestic dom; employ, emp; factory, fac; laborer, lab; operator, op; residence, res; retired, r; student, s; under school age, u; State Public School, S.P.S.; widow, w. Factory employes: Burial Device Co, B; Calkins & Son, C; Cement Co, Ce; Johnson Corp, Crage Co, J; Grains Milling Co, M; Pratt Mfg Co, P; Regal Engine Co, R; Tappan Shoe Co, T.

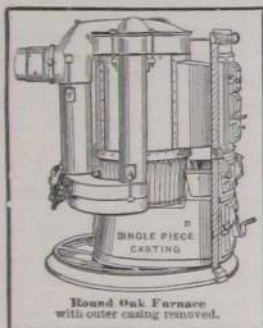

Round Oak Furnace
with outer casing removed.

Bring Us Your Heating Problems

and we will
solve them
with
the great



Round Oak Furnace

It is the most carefully made and fitted furnace in the world. It will burn hard or soft coal, coke or wood with economy and success, and *hold the fire* just like the famous *Round Oak Stove*. It is a strong, powerful heater and will last a life time when correctly installed. We make furnace heating plans for our customers free of expense and assist in every way we can to insure a perfect job. Call on the Round Oak Furnace agent, see the furnace and get our furnace book "Warmth and Comfort."

Estate of P. D. BECKWITH, FRED E. LEE, Manager,
Dowagiac, Mich.

Makers of good goods only.

FOR SALE BY

D. C. ALLEN & CO.,

—DEALERS IN—

General Hardware, Stoves, Etc.,

General Builders' Supplies and all Kitchen Utensils.

No. 9 W. Chicago Street.

Phone No. 28

Homann Rev Carl J, 118 S Jefferson, pastor Lutheran Church	Howe Edwin M, 77 W Wash, clerk
" Mrs Clara C, "	" Mrs Mabel, "
" Edna E, " u	" E Virginia, " u
Hood Eloise, 198 E Washington, s	" Mrs Frances C, 13 Clinton Ave, w
Hooker Mrs Mary R, 160 Division, w	" Anna E, 77 Division
Hoover Henry A, 70 S Monroe, lumber buyer	" Mrs Martha, 159 N Hudson, w
" Mrs Anna T, "	Howland DeWitt C, 263 S Jefferson, lineman
" Marguerite M, " s	" Mrs Helen, " "
" Mrs Susannah A, 62 Smith, w	" Leonard, " s
Hopkins George S, 36 Orchard, teamstr	" James B, 161 S Hudson, lab
" Mrs Ada, "	" Mrs Delia, "
" Seymour, " teamster	" Margaret, " dom
" Ada, " s	" Ena, " s
" Melbert, " lab	" Wavie, " s
Horning Wm F, 19 Orchard, J	" Blanche, " s
" Mrs Sadie, "	Huber Geo, 64 Morse, r
" Lynn E, " u	" Mrs Hattie, "
Horton Frank L, Jay (south), farmer	Hudson Henry, 172 Perkins, P
" Mrs Estelle M, "	" Mrs Catherine, " w
" Wm H, 170 Waterman Av, cooper	" Frank, 38 Conover, carpenter
" Mrs Sarah, " dressmaker	" Mrs Anna C, "
" Mrs Emily A, 24 Park, w	" Frank, " s
House Chas W, 13 Clinton Ave, plater	" Rosa, " u
" Mrs Gertrude P, "	" Leo, " u
Howard Dr Charles H, veterinary, 28 N Hanchett; res 45 N Monroe	" Michael, " u
" Mrs Emma L, "	Husted Henry, 136 E Pearl, r
" Harry D, 445 W Chi, polisher	Husted Mrs Sophronia A, 136 E Pearl, dressmaker; jackets, suits, etc
" Mrs Nannie R, "	Hughes Rev Henry, General Agent of the Equitable Life Assurance Society of New York—the Strongest in the World; res 36 Hull;—office, Masonic Block
" Ansel A, 244 W Chi, merchant	" Bertha, 172 W Chicago, dom
" Mrs Dell R, "	" Alfred J, 38 Tibbits, carpenter
Houck Ernest Guy, 141 S Hudson, lab	" Mrs Ella O, " T
" Mrs Edith E, "	" Alfred L, " emp Gas Co
" Ernest H, " u	" Bertha V, " T
Howd Mrs Flora, 169 S Hudson, w	" Fray A, " s
" Opie B, " T	" Lewis L, " u
" Fay M, " T	" Cleo M, " u
Howe Chas F, attorney, 21 W Chi; res 175 E Washington	Huginin Andrew W, 109 E Pearl, painter
" Mrs Clara L, "	" Mrs E Agnes, "
" Hubert F, " s	" Mrs Emma J, 54 E Pearl
" Helen A, " s	Hulbert Mrs Hannah, 87 Marshall, w
" Edwin N, 59 E Pearl, com trav	" Bernice E, " stenograph
" Mrs Emma L, "	
" Dorlosca C, " teacher S P S	
" Mrs Lillie, 90 Jackson	
" Geo M, " cigarmaker	

ABBREVIATIONS Agent, agt; advertisement, adv.; commercial traveler, com trav.; domestic, dom.; employe, emp.; factory, fac.; laborer, lab.; operator, op.; residence, res.; retired, r.; student, s.; under school age, u.; State Public School, S P S.; widow, w.; Factory employes: Burial Device Co. B; Calkins & Son, C; Cement Co, C; Johnson Coal-erage Co, J; Counts Milling Co, M; Pratt Mfg Co, P; Regal Knit Co, R; Tappan Shoe Co, T.

Humphrey Leonard E, attorney,	Hurley Ervin L, 90 W Pearl,	s
Masonic block; res 21 N Jeff	" Altie, "	s
" Mrs Cora M, "	" Frank, 200 Perkins,	Ce
" Victor S, "	" Mrs Lena, "	"
Hunt Ernest C, 91 Pierson, painter	" Lawrence J, "	s
" Mrs Ethel, J, "	" Margaret, "	s
" Arthur J, "	" Leo E, "	u
" Wm E, 30 E Pierce, grain buyer	" Egbert A, 360 E Chi, teacher	"
" Mrs Helena, "	" Ray, 37 N Monroe,	P
" Lura M, "	Hurst Erwin, 145 E Railroad, plumber	"
" Benjamin B, "	" Mrs Maria, "	"
" Lane C, "	" Richard R, 195 Grand, com trav	"
" Henry E, 121 W Pearl, com trav	" Mrs Lyndah, "	"
" Mrs Elizabeth S, "	" John W, 135 Jackson,	"
" Mabel L, "	" wood worker	"
" Dyce B, "	" Mrs Edna L, "	"
" Mrs Hazel, "	" Wm, West State,	r
" Neafie, 190 N Fremont, teamster	" Mrs Harriet M, "	"
" Mrs Pearl, "	Husker Herbert, 53 S Clay, drayman	"
Hurley Jacob W, cigar mfr, 23 S Mon-	" Mrs Nancy, "	"
roe; res 90 W Pearl	" Nina, "	s
" Mrs Emma, "	Huston Martin, West State,	lab
" Jesse G, "	" Mrs Mary G, "	"
" Ouita, "	" Burdies, "	s
" Fred L, "	" Ethel, "	u
" cigarmaker		
" cigarmaker		

Always Independent, Always Reliable, Always Glad to See You

FOR CHOICEST

Meats & Groceries

—SEE—

W. D. TRIPP

OUR MEATS ARE

Strictly Branch County Stock,

And the Best is none too
good for our customers...

GROCERIES, CANNED GOODS, ETC.,

Always Fresh and of the
Finest Quality obtainable...

16 North Monroe St.

OPPOSITE POST OFFICE.



THE MAN BEHIND THE GUN.

Hutchins Alphonso E, 21 S Monroe, driver fire team		J	Jackson John T, mgr Tibbits Opera House and city bill poster, 51 N Clay
" Mrs Diana, 21 S Monroe			" Mrs Huldah, 51 N Clay
" Blanche, " clerk			" Phyllis, " s
" L Alton, " Ce			" William M, 77 Pierson, plumb
" Harry B, " s			" Mrs Catherine, " "
" Hazel, " s			" Edward H, 152 N Jeff, machinist
" Willard B, 71 N Hanchett, firemn			" Mrs Minnie, " "
" Mrs Ida B, " "			" Don, " "
" J Wm, 43 Henry, miller			" Morris, " u
" Mrs Nellie R, " "			" Mrs Lilla M, 88 Perkins, reportr
" Amber R, " s			" Elizabeth H, " s
" Wayne C, " s			" Ray A, " s
Huyek Henry F, 91 Green, r			" Olive, " s
" Mrs Mary J, " "			" George, 45 Hatch, carpenter
Hyatt Clinton, West State, lab			" Mrs Edna L, " "
" Mrs Cora, " u			" Mildred L, " u
" Mabel, " u			" Russell W, " u
" Claude, " u			" Mrs Jane, 156 N Polk, w
" James, " u			" Mrs Hulda E, 146 Morse, w
Hyde Mrs Tirzah, 151 N Fremont, w			" Hazel B, " s
" Mary O, teacher			" Mrs Annie, 242 W Pearl, w
			Jagger Joseph H, 35 N Jeff, shoemaker
			" Mrs Hattie, " dressmaker
			James Wm A, 52 W Wash, lineman
			" Mrs Hattie B, " "
			Jefferds Mrs Eliza J, 74 Morse, w
			Jeffers George W, shoemaker, 32 E Chicago; firstclass work prompt- ly done; res 186 E Washington
			" Mrs Sarah L, " "
			Jenkins Archie, 16 W Pearl, bicycle repairer
			Jeo Hong, 84 W Chicago, laundryman
			Jepson Lee H, 108 Harrison, tinner
			" Mrs Josephine, " "
			Jesseph Ebenezer S, E Garfield Ave, r
			" Mrs Lizzie S, " "
			Jewell Grace, 241 W Pearl, dressmaker
			Johnson Clayton C, attorney, Old Bank building; res 189 W Chi
			" Mrs Mae A, " "
			" Harold A, " s
			" Elmer E, 110 Morse, ins agt
			" Mrs Mina, " s
			" Carl W, " s
			" Helen, " u

ABBREVIATIONS. Agent, agt; advertisement, adv; commercial traveler, comm trav; domestic dom; employ emp; factory, fac; laborer, lab; operator, op; residence, res; retired, r; student, s; under school age, u; State Public School, S P S; widow, w. Factory employes: Burial Device Co. B, Calkins & Son, C, Cement Co, Ce; Johnson Coop-
erage Co. J, Coombs Milling Co. M, Pratt Mfg Co. P, Regal Engine Co. R, Tappan Shoe Co. T.

Johnson Prosper C. , real estate agt, res 64 Grand; all grades farm and city property	Jordan Martin J., 44 W Pierce, mason
" Mrs Ida A., 64 Grand	" Mrs Elizabeth, "
Johnson Cooperage Co. , 339-351 W Chicago; pres, Z G Osborn; vice pres, C W Johnson; sec, H R Saun- ders; gen'l mgr, C R Johnson	" Mrs Dora, 53 W Montgomery, w
Johnson Chas R. , 56 N Monroe, mfr	" J William, " T
" Mrs Mary B., "	" Ralph E., "
" Hulda M., " u	" Julia S., "
" Beecher E., 155 Perkins, draymn	" Cora, " tobacco strippr
" Ephraim N., 66 N Polk, foremn J	Joslin Orlando E., shoemaker, 107 W Chicago; res 142 Waterman Ave
" Mrs Belle, "	" Mrs Estella, "
" Byron S., 24 N Fremont, merchant	Joslyn Geo C., 38 Perkins, baker
" Mrs Ada M., "	" Mrs Emelia G., "
" Fred B., 397 W Chicago, Ce	" Viola E., " s
" Mrs Lizzie, "	" Grace C., " s
" Harvey W., " u	" Rupert M., " s
" Rena M., " u	" Gloreia D., " s
" Mrs Ella, 214 W Pearl, clerk, w	" Elsie E., " u
" George, 10 Sherman	" Walter B., 76 E Pearl, electrician
" Wm, 136 W Pearl, lineman	" Mrs Mayme G., "
" Jacob, 78 Harrison, janitor	Juckett Eugene, Fremont (north), lab
Jones Claude A. , 50 N Hanchett, teacher	" Cecil, " s
" Mrs Rebecca A., " w	" Mildred, " u
" Della M., "	" Mellicent, " u
" Hannah A., 138 N Jeff, copyist	" Wm H., 18 S Monroe, barber
" James E., 70 E Pierce, janitor	" Mrs Susie, " boarders
" Mrs Fidelia, "	" Helen M., " u
" Edward F., 127 N Hudson, emp Pollock & Son	June William , 24 N Monroe, teamster
" Mrs Eva J., 127 N Hudson	" Mrs Emma, "
" Carl E., "	" Dell, " salesman
" Mrs Mabel T., 335 Grand	Junk Hugh R. , propr Hanchett St feed yard; res 146 E Pearl
" Harold T., " s	" Mrs Mary E., "
" Nellie E., 137 N Hudson, dressmkr	" Wava Z., " s
" Mrs Ruby, 28 E Chicago	K
" Lawrence A., 51 E Wash, M	Kantz Robt , 84 Taylor, emp Arlington
" Mrs Jessie T., " s	" Mrs Mattie, "
" Lamar R., " s	Kappler George , 155 Henry, Ce
" Marguerite, " s	" Herman C., " s
" Maurine, " s	Karns Harry , 176 Perkins, Ce
Jordan Oscar , 143 E Wash, P	" Mrs Mary, " "
" Mrs Clara, " "	" Grace, " u
" Virginia, " u	" Goldie, " u
" Heman E., 56 E Washington, mill foreman	Kavanagh Jas , 322 W Pearl, mfr St Patrick's liniment, best lini- ment for rheumatism in the world
" Mrs Ella, " "	" Annie, 322 W Pearl, dressmkr
	" Kathleen M., " dressmkr

COOMBS MILLING CO.

MANUFACTURERS OF



SPECIALTIES:

STRONG SPRING WHEAT FLOUR,
RYE FLOUR,
BUCKWHEAT FLOUR,
BOLTED CORN MEAL.

COOMBS MILLING CO.

18 NORTH MONROE STREET,
COLDWATER, MICH.



FLOURING-MILLS OF THE WM. A. COOMBS MILLING COMPANY.

Keeley Mrs Johanna, 104 N Clay, w	Kerr Eola, 176 W Chicago, teacher
" Josie, " stenographr	" Bessie, " milliner
" Mrs Mary, 158 N Clay,	" Verna, " bookkeeper
" Kittie, " dressmaker	" J Arthur, " s
" Nellie, 19 E Pierce, dom	" Robert A, " s
Keep Mrs Sarah R, 36 E Alden	" Andrew, 185 W Chi, merchant
Keeslar Fern, 148 Marshall, s	" Mrs Alice C, " s
Kehoe Thos, 90 Harrison, cigarmaker	" Ethel L, " s
" Mrs Frances L, "	" Rollin A, " s
Keller Wm B, junk buyer, 110 W Chi;	" Alexander, 293 W Chicago, r
res 213 W Chicago	Keyes Chas C, 27 1/2 E Chicago, lab
" Mrs Mary, 24 N Clay, laundress	Keyes Mrs Euretta A , fine dress
" James, 218 Henry, lab	and cloak making, ladies' and
Kellogg Orlando G, 27 Park Place,	children's garments, 27 1/2 E Chi-
dairyman	cago, 2nd floor
" Mrs Florence, " s	Kibbe Mrs Frances A, 290 W Pearl, w
Clara, " s	" Edward, " tinner
Kelley Delaney V, 35 N Jefferson, r	" Mrs Cora, " s
" Mrs Lillie, " s	" Howard, " s
Kelly Jas T, 134 Grand, horseman	Kidder Clinton B, 113 Div, electrician
" Mrs Hattie V, " s	" Mrs Helen, " s
" Mabel M, " bookkeeper	" Willard, " s
" Myrtle E, " s	" Alice, " s
" Jas J, " s	Killinger Edward E, 22 S Polk, Ce
" Clyde A, S M Hotel, bell boy	" Mrs Dora, " s
" Mrs Mary, 99 E Chicago, dom	Kimball Orin F, 33N Monroe, com trav
Kelsey Alice O, 137 N Clay, clerk	" Mrs Lottie B, " Ce
Kelso John R, 46 E Pearl, clerk	" B F, " s
Kelso Mrs Sattie , "	" Dighton, 205 Henry, Ce
teacher of piano and organ	" Mrs Frances L, " waitress
Kemp Walton, 214 N Hudson, T	" H LaVern, " waitress
" Mrs Ina D, " u	" Leona S, " s
" Mabel I, " u	" Earl, " s
Kempster Carrie, 65 S Hudson, teacher	" Marian A, State School, teachr
Kennard Walter, 85 Hull, mfr T	Kimble Norman C, 209 Grand, B
" Mrs Maude H, " s	" Mrs Edith, " s
Kennedy Frank B, 42 Abbott Ave,	Kimmel Linus E, 76 Marshall, chemist
carpenter	King Wm H , 16 Elm, city clerk
" Mrs Jennie L, " s	" Mrs Anna M, " u
" Neva G, " s	" Helen A, " u
" Michael, 187 E Pearl, r	" Norma, 129 Division, seamstress
" Mrs Mary, " s	" Chas, 87 Marshall, clerk
" Maggie, " s	" Mrs Alma, " u
" Emma, " s	" Clizbe, " u
Kerley Mrs Mary, 224 E Chicago, w	" William, 64 S Fremont, r
" Edith, " s	" Mrs Hettie M, " s
Kerns John D, 160 Henry, veterinarian	Kinney Richard R, 99 Church,
" Mrs Alice, " s	supt burial device fac
Kerr Bros, hardware; J A and A Kerr	" Mrs Mary A, 99 Church
Kerr John A, 176 W Chi, merchant	" Bliss A, " s
" Mrs Henrietta, " s	" Grayson T, " s

ABBREVIATIONS: Agent, agt; advertisement, adv; commercial traveler, com trav; domestic, dom; employe, emp; factory, fac; laborer, lab; operator, op; residence, res; retired, r; student, s; under school age, u; State Public School, S P S; widow, w. Factory employes: Burial Device Co, B; Calcius & Son, C; Cement Co, Ce; Johnson Casp- ervice Co, J; Coombs Milling Co, M; Pratt Mfg Co, P; Royal Engine Co, R; Tappan Shoe Co, T.

Kipp Wm A, E Garfield Ave, gardner
 " Mrs Vanchie, "
 " Gerald F, " u
 Kinsman Martin P, 136 Peckham,
 " Mrs Dora, " com trav
 Kirkland Abram S, 299 Cutter Ave, r
 " Mrs Elizabeth, "
Kitchel Simon B, 171 Grand, liniment
 mfr and publisher Reporter
 " Mrs Carrie A, 171 Grand,
 " Lyman B, " r
 " Horace, 58 N Hudson, ed Reportr
 " Mrs Grace N, "
 " Kenneth N, " u
 Kittridge Mrs Lydia S, 6 Chi Ave, w
Kleindinst Gerald E, fine job print-
 ing: calendars a specialty, 33
 W Chicago; res 167 S Clay
 " Mrs Verbia M, "
 " Verald R, " s
 " Seymour H, 50 N Hanchett,
 " Harold S, " tinner s



ALD. G. E. KLEINDINST.

Klingler Amon J, 171 Grand, foreman
 Kitchel's liniment laboratory
 Klock Geo W, 137 N Hanchett,
 " Mrs Jennie, " music teacher
 " Maurice R, " s
 Klemm Carl, 36 Sherman, laster
 Knapp Mrs Mary E, 340 W Chicago, w
 " Jernsha, 15 Pelton Av, boarders

Knapp Geo W, 228 Cutter Ave, her-
 die driver; leave orders at
 Schrontz & Blackmar's
 " Mrs Charlotte, 228 Cutter Ave
 " Julius B, 31 N Jefferson, r
 " Mrs Kate, "
 " Jessie, 28 N Hudson
 " Chas N, 77 Waterman Ave, lab
 " Mrs Catherine, "
 " Philip, 159 Jackson, r
 " Wm A, " lab
 " Jennie, " seamstress
 " Ada, "
 " Auntie, 65 N Jefferson
 " Mrs Aseneth, " w
 Knepp Henry J, 131 N Jeff, carpenter
 " Mrs Adella C, "
 " Levi, 27 Green, J
 " Mrs Ella A, "
 " John C, 271 Marshall, T
 " Miles, S Sprague, farmer
 " Mrs Matilda, "
 " Jacob L, 108 S Jefferson, P
 " Mrs Mary, "

Knisley Lana F, 70 W Montgomery, s
 " Mina F, " s
 Knowles David R, 314 W Chi, carpent
 " Mrs Carrie, "

Kohler Frank J, restaurant and home
 bakery, candies, oysters, etc, 57
 W Chicago; res same
 " Mrs Kate M, 57 W Chicago
 " Eva G, " s
 " T Roy, " s
 " William, " r

Kollmorgen Wm C, 28 Mill, Ce
 " Mrs Charlotte, "
 " Fred C, " pressman
 " Lillie, " dom
 " Clara, "

Kolman Mrs Zella, 92 W Chicago,
 " Harry, " chambermaid

Kramer Wm, 186 E Chicago, com trav
 " Mrs Minnie, "
 " Benjamin C, " machinist
 " Nina, " clerk
 " Lulu, " s
 " Leo G, " s

Krebs Mrs Maria C, 171 Grand.	w	Larrabee Samuel O, 293 Hull, carpenter
Kyser Andrew M, 258 Grand, cooper		" Mrs Ella, "
" Mrs Nellie, "		" Winfield O, " P
" Glenn, " T		" Hazel M, " s
" Ruth, " s		" Vera M, " u
Kyte Jessie M, 208 W Chicago, dom		Latcha Mrs Eva W, 79 W Pearl, w
Kubock Frank, 19 Race, lab		Latta Mrs Rose, 300 W Pearl, w
" Mrs Stella, "		Lauer Mrs Elizabeth, 97 Pierson, w
" Myrtle, " u		" Henry, " cigarmakr
" Johnnie, " u		Laura & Williams, blacksmiths, 60
" Eda, " u		S Monroe; J F Laura, W J Williams
L		
Ladd Rachel E, 146 S Monroe		Laura John F, 85 Taylor, blacksmith
Lader Wm, 125 S Jefferson, r		" Mrs Frances, "
" Mrs Dora, "		Lawson Chas A, 133 E Washington
Lake Albert M, 214 Race, engineer		" Mrs Nettie E, "
" Mrs Florence, "		Lawton Vernon, 275 W Chicago, M
" Paul L, " s		" Ernest, 176 Wat Ave, lab
" Peter Y, 90 Race, lab		" Mrs Nellie, "
" Mrs Emily C, "		" Nelson, " s
" Archie R, 22 N Hudson, barber		" Eva, " s
" Mrs Bertha E, "		Lawyer Mrs Caroline, 89 Jackson, w
" William, 81 Marshall, horseman		Layman Chas O, 28 Henry, teamster
" Mrs Ola, "		" Mrs Vernie V, "
" C E, VanAken's Livery		Layton Loraine, 225 W Pearl, s
Lamb Dessie, 211 S Jefferson		Leach Edgar A, Sterling House, horseman
Lambert Mrs Susan, 241 E Pearl, w		Leaders Edward M, 39 Perkins, M
Lambie Mrs Rosetta, 45 Pierson, w		" Mrs Cecile, "
Lane Harvey A, 76 Marshall, r		" Robert L, " s
" Mrs D Amanda, "		Leaf Joshua, 148 Perkins, lab
Langhor Wm, Garfield Ave, painter		" Mrs Rachel, "
" Mrs Jennie, " T		" Albert, " lab
" Clara, " s		" Wm H, " lab
" Louis, " s		" Mrs Jennie M, 281 E Chi, dom
" Elsie, " s		Leavy Patrick J, 222 Division, conductor switch train
" Tena L, " s		" Mrs Cora, 222 Division
Langstaff Richard, 18 Sprague, P		" John J, " P
" Mrs Etta, "		" Terressu, " s
Lampman Mrs Mary A, 304 E Wash, w		" Florence H, " s
" George W, " s		" James P, " u
" Mrs Emma, Arlington, chambermaid		Lee Herbert F, 200 W Pearl, clerk
Larrabee Gardner A, 62 E Washington, ins agt		" Mrs Kate E, "
" Mrs Carrie B, " s		" Mrs Margaret, 70 Marshall, w
" Geo O, " s		Legg Dr Frank G, physician, 44 W Chicago; res 150 N Hudson
" Lester G, " s		" Mrs Carrie S, " s
" Julia M, " u		" Arthur E, " s
" Austin, " farmer		" F Gardner, " s
" Mrs Elizabeth, " "		

ABBREVIATIONS: Agent, agt; advertisement, adv; commercial traveler, com trav; domestic, dom; employe, emp; factory, fac; laborer, lab; operator, op; residence, res; retired, r; student, s; under school age, u; State Public School, S P S; widow, w; Factory employes, Burial Device Co. B; Callins & Son, C; Cement Co, Ce; Johnson's Soap, J; Coombs Milling Co, M; Pratt Mfg Co, P; Royal Engine Co, R; Tappan Shoe Co, T.



BIRD'S-EYE VIEW FROM THE TOWER OF THE LINCOLN SCHOOL BUILDING.



AGENTS FOR THE CELEBRATED

**J. F. Pease Economy
Furnace.**

PROPERTY BOUGHT AND SOLD. — MONEY LOANED

Care for a Large Amount
of Rented Property.

Rents and Collections Made.

R.C.SAWDEY & SON

REAL

ESTATE
AGENTS

Room 1,
Masonic Block.

COLDWATER



Legg Chas N , attorney, 21 W Chicago; res 106 E Chicago	Lind James M, 386 Grand, farmer
" Mrs Della H, "	" Mrs Alice H, "
" Hal S, "	Lindley Wm F, 27 Peckham, painter
emp Legg Lumber Co	" Mrs Nettie M, "
Legg Lumber Co , cor Pearl and S Monroe; all builders' supplies; E D Legg, C N Legg	" Clarence, 94 Harrison, engineer
Legg Edward D, 205 N Clay, lumber dealer	" Mrs Lillie, " dressmaker
" Mrs Nellie L, "	" Loyd, " s
" Lewie E, " s	Lindsey Mrs Hattie, 154 E Pearl, w
" Hazel V, " s	" Ada, S M Hotel, waitress
" Arteman H, 200 N Clay, r	" Earl, 154 E Pearl, teamster
" Mrs Sarah I, " s	Lint Irma E, 140 S Monroe, s
Leighton Mrs Jane, 93 S Clay, w	Lippert John C, 78 S Clay, r
" Mrs Elizabeth, 161 Wat Ave, w	" Mrs Augusta M, " s
Lennon Michael, Farmers' Home, cigarmaker	" Perry J, " s
Leonard Georgia, S P S, cottage mgr	Lipps Wm S, 165 Hull, cigarmaker
" Mrs Henrietta, 111 S Hudson, w	" Mrs Grace A, " s
LeRoy LeVern, 300 E Chicago, s	" Avon L, " s
Letts Harry, 45 E Railroad, s	" Robert W, " s
Lewis John J, 111 Marshall, farmer	" Geo F, " r
" Mrs Harriet C, " w	" Mrs Emerett, " s
" Orrin R, 106 Perkins, basket maker	Little Andrew W, Jay (south), lab
" Mrs Mary A, " s	" Mrs Edna, " s
" Pearl A, " s	" Emerson W, 22 N Polk, P
" Egbert, " u	" Mrs Nettie M, " s
" Harry D, " u	Lobdell Mrs Martha, S P S, dom
" Carl E, " u	Locke Mrs Amelia A, 124 Division, w
" Carl, 45 E Railroad, Ce	Lockerby Mrs Elsie, 282 Marshall, w
Libbrell L W, 48 Division, fineman	Lockwood LeRoy E , 11 Park Place, pres Branch Co Farmers' Mutual Insurance Co
Library Park Hotel, East Chicago; E L Carpenter, propr	" Mrs Eva, 11 Park Place
Lilly Bernard , mfr "The Lilly" cigar; wholesale and retail tobacco dealer, 26 S Monroe; res 124 S Clay	" Ray, " s
" Mrs Joanna, 124 S Clay	" Wm S, 41 Hull, grocer
" Edward B, " s	" Mrs Marie, " s
" Teresa C, " s	" Marjorie, " s
" Kathleen, " s	" Laura, 64 N Hudson, bookkeeper
" Charles J, " s	" Rufus, E Chicago, farmer
" Martin, 89 S Jefferson, cigarmkr	" Mrs Sarah, " s
" Mrs Ellen M, " s	" Judson S, 140 Jackson, thresher
" Mark J, " M	" Mrs Clara C, " s
Lincoln Ernest C, 300 Grand, farmer	" Howard A, " s
" Mrs Ola, " s	" Ennis J, 31 Morse, r
" Lloyd, " s	" Mrs Hannah S, " s
" Pearl, " s	Long Simeon D, 78 Waterm Av, tinnr
	" Mrs Margaret A, " s
	" Amos B, 247 E Washington, P
	" Mrs Maud D, " s
	" Chester A, " s
	" Sidney B, " s
	" Margaret, " s

ABBREVIATIONS: Agent, agt; advertisement, adv; commercial traveler, com trav; domestic, dom; employ, emp; factory, fac; laborer, lab; operator, op; residence, res; retired, r; student, s; under school age, u; State Public School, S P S; widow, w; Factory employee, Burial Device Co, B; Calkins & Son, C; Cement Co, Ce; Johnson Coop- erage Co, J; Coombs Milling Co, M; Pratt Mfg Co, P; Royal Engine Co, R; Tappan Shoe Co, T.

Long Grace, 146 Harrison, dressmaker	Loomis Hamlin H, 199 E Washington,
" Robert, 27 N Polk, r	sewing machine repairing
" Mrs Letta, "	" Mrs Nettie, 199 E Washington
" Frank, 18 S Monroe, barber	" Ruth B, " s
" Elsie May, 54 E Chicago, teachr	" Helen A, " s
" Gideon, 59 E Pierce,	" Harold, " u
" Mrs Mary E, "	" Vida, 199 W Pearl, dom
" Jonas, 105 Perkins,	Loose Daniel M, E Garfield Av, janitor
emp Treat & Sons	" Mrs Nellie B, " "
" Mrs Mary E, 105 Perkins	" H Clifford, " u
" Jas H, "	Loring Sanford A, machine shop, 10
emp Treat & Sons	S Hudson; res 10 Park Place
" Jesse, 105 Perkins, s	" Mrs Flora, " "
Loomis Arthur J, ladder manufacturer,	" John A, " s
29 Cutter Ave	" Veva, " s
" Mrs Celia, "	" Maggie M, " s
" Carl A, " laddermaker	" Leora, " u
" Jennie L, " milliner	Lorraine Edward, S M Hotel, clerk
" Marguerite A, 73 Grand	Lossing Walter J, 32 W Montgomery,
" Mrs Frances M, 71 Harrison	nursery stock
" Adna, 284 E Washington, r	" Mrs Cora B, " "
" John D, " lab	" Katie L, " s
" Edna M, " "	

BEFORE BUYING, SEE

IVAN W. DORSEY

61 North Jefferson St.

Representing **H. J. PLATT**

LAGRANGE, IND.

Manufacturer of HIGH GRADE

MONUMENTS

Loutsenhizer Wm H, 416 W Chi.	lab	Luedders Mrs Mary S, 146 W Chicago	
" Mrs Nettie B,	"	" George J,	" machinist
" Frances J,	u	" Ernest H,	" clerk
Loveridge Henry Clarence , attorney, Old Bank Building; res 141 E Chicago		" Clarence W,	" s
" Mrs Jessie M,	"	" Carl,	" s
" Sally M,	"	" Otto E, 98 E Chicago,	" stock broker
" Homan L,	" s	" Mrs E Lois,	"
" Ernest H, 54 E Chicago, lawyer	"	" Wm Roberts,	" u
" Mrs Zeph S,	"	Luersch Alfred C P , East End Barber Shop, east of Public Library; ladies' hair work; res 192 East Washington	
" Ernestine V,	" s	" Mrs Elizabeth,	"
" Gabrielle H,	" s	" Anna,	" s
" Mrs Marietta, 145 E Chicago, w	"	" George,	" s
Lowe Amy C , State School, stenographer and assistnt clerk		" Mary,	" u
Lowry Wm T , fire, accident, boiler and liability insurance, coal, wood, tile and sewer pipe, 25 W Pearl; res 131 N Hanchett		Luke Clyde J, Farmers' Home, hostler	
Lucas Bert H , 198 Morse, dairyman; milk and cream furnished on extra orders		Lumbard Willet F, 71 S Hudson,	r
" Mrs Edna M, 198 Morse		" Mrs Helen,	"
" Wm H,	u	" George,	" machinist
" David R, 25 Clinton Ave,	T	Luther Irving H, 39 W Montgomery, R	
" Mrs Matie M,	"	" Mrs Alma L,	"
" J Markel,	u	Lybarger John, 218 Henry,	lab
" Mrs Emma, 71 Cutter Ave		Lyman Elisha B, 75 N Hudson,	r
" Judson,	" dairyman	" Mrs Henrietta A,	"
" Rosa,	" s	Lyon Frank E, 11 N Jefferson, med mfr	
" George, 112 Cutter Ave,	lab	" Mrs Amelia,	"
" Mrs Eliza A,	"	" Arthur F,	" pharmacist
" John, 63 Cutter Ave, drayman		" Eva M,	" clerk
" Mrs Matie,	"		
" Mildred,	u		
" Iva,	u		
" John R, 19 Clinton Ave,	r		
" Mrs Mary E,	"		
" Earl,	T		
" Ward,	s		
Luce Cyrus G , 73 Division,	r		
" Mrs Mary E,	"		
" Florence A,	"		
Ludwick Dora, 46 W Railroad,	dom		
" Michael M, 4 Hooker,	lab		
" Mrs Emma,	"		
Luedders Ernest D , boots, shoes and rubbers, 46 West Chicago; res 146 West Chicago			

M

Macarey Robert, 74 Morse,	s
" Mrs Mary E,	w
Madenstock James, 129 Wright,	lab
" Mrs Addie,	"
Malarney Jesse W , 28 Park Place, mfr of "No 7" cigar, strictly hand made	
" Mrs Mary, 28 Park Place	
" Roland,	s
Mallison Myrtle, 76 N Hudson,	dom
" Chas J, 38 Tibbits,	s
Mallon Mrs Catherine, 65 S Clay,	w
Maloney John, 57 Race, section foremn	
" Mrs Mary F,	"
" Mae C,	" dressmaker
" Marguerite L,	" bookkeeper
" Cathleen L,	" stenographer
" Agnes,	" bookkeeper

ABBREVIATIONS: Agent, agt; advertisement, adv; commercial traveler, com-
trav; domestic, dom; employe, emp; factory, fac; laborer, lab; operator, op; resident,
res; retired, r; student, s; under school age, u; State Public School, S P S; widow, w.
Factory employes: Burtal Device Co, B; Calkins & Son, C; Cement Co, Ce; Johnson Coop-
erage Co, J; Combs Milling Co, M; Pratt Mfg Co, P; Reulz Engine Co, R; Tappan Shoe Co, T.



K. O. T. M. M. DEGREE TEAM.

HEIMBACH & TRACY'S

Is the place to Buy

Groceries and Meats

We make a Specialty of Teas and
Coffees; also Spices and Canned Goods.

 YOU WILL ALWAYS FIND OUR MEATS FIRST CLASS.

HONEST DEALING IS OUR MOTTO.

Bell Phone 309.
Wolverine 24.

NO. 5 WEST CHICAGO STREET

Malovey Paulina, S P S,	dom	Manwarren Randle, 117 W Chicago, u
Manee Geo W, 50 Sprague,	painter	" Bessie Marie, " u
" Mrs Mary F, "	"	" Anson B, 280 W Chicago, lab
" J LaVerne, "	s	" Mrs Agnes S, " s
" A Blanche, "	s	" Howard D, " u
" Geo M, "	u	Manzer Jack, 17 Sprague, scavenger
" Pauline, 88 Hull,	s	" Mrs May, " "
Mann Benj, 48 Division,	bartender	" George, " scavenger
Mannerow & Son , mfrs of boots and		" Mrs Sarah, " "
shoes; repairing a specialty; agts		" James, " lab
Sure Stick cement; with Moore		" Jerry, " lab
& Son; C W and C M Mannerow		" Daly, " s
Mannerow Chas W, 282 W Pearl,	shoemaker	" Eli, 296 Hull, teamster
" Mrs Barbara, "	"	" Mrs Nellie, " "
" Carl M, 34 N Polk, shoemaker		Markham Mrs Cynthia V, 99 Hull, nurse
" Mrs Edith, "	"	" Bertha M, " "
" Bertha B, 282 W Pearl, milliner		" Rex A, " s
Mannerow John C , steam dye and		" Geo R, 94 W Montg, painter
carpet cleaning works, 66 S		" Mrs Rose M, " "
Monroe, res same; phone 361		" Hilton D, " s
" Mrs Minnie, 66 S Monroe		" Marcus, 138 Harrison, r
" Amanda D, "	"	" Mrs Louise N, " "
" Flora C, "	s	" Amos, 213 Marshall, r
" Helen, "	s	" Mrs Susan C, " "
" Martin C, 58 Hooker, machinist		" George A, " photographer
" Mrs Lizzie, "	"	" Mrs Ella, " "
" Otilie, " bookkeeper		Markoff Minnie, 116 E Chicago, dom
" Louisa, "	"	Marquette Colonel A, 106 E Wash,
" Mrs Barbara, 145 Hull		produce buyer
" Frederick E, " s		" Mrs Linnie, " "
" Marguerite N, " office clerk		" Ora A, " s
Manning Mrs Nettie C, 113 Hooker, w		Marsh Darwin W, 256 W Chicago,
" Dawson, " finisher		granite cutter
" Willet, " s		" Mrs Cora M, " "
" Etta, 143 Division, dom		" Harold W, " s
" Sophia, 255 S Jeff, milliner		" Rhea A, " s
Mansell Edwin , plumber, steam and		" Mrs Sarah C, 208 W Pearl, w
gas fitter, 25 S Hanchett;		" Chas H, 81 Grand, P
res 58 W Pearl		" Mrs Eleanor F, " "
" Mrs Mary, "		Martin Wm, 25 Whitten Ave, barber
" George, 55 N Hanchett, plumber		" Mrs Ottie, " "
" Mrs Emily, "		" Albert R, 36 Hull, plumber
Mansfield Mrs Alma, 68 W Wash, w		" Mrs Eva, 264 W Pearl, w
" Helen, 55 N Clay, s		" Nelson, " clerk
Manwarren Wm, 117 W Chicago, lab		" Floyd, " s
" Mrs Maggie, " "		" Emma, S P S, ironer
" Florence, " s		Mason William B, 28 Elizabeth, T
" Merna, " s		" Mrs Amanda E, " u
" Perla, " s		" Glenn, " u
		" Mrs Annie, " w

ABBREVIATIONS: Agent, agt; advertisement, adv; commercial traveler, com trav; domestic, dom; employe, emp; factory, fac; laborer, lab; operator, op; residence, res; retired, r; student, s; under school age, u; State Public School, S P S; widow, w. Factory employes: Burial Device Co. B; Calkins & Son, C; Cement Co. Ce; Johnson Coop- erage Co. J; Coombs Milling Co. M; Pratt Mfg Co. P; Regal Engine Co. R; Tappan Shoe Co. T.





A POINTER :

Would you like to buy from the largest and finest stock of

CROCKERY, FINE CHINA ^{and} GLASSWARE

in Branch County? You will find it at

 **C. B. PENNOCK & CO.'S** 

11 Chicago St., Coldwater.

Household Requisites, Toys and Novelties

of every description. Our prices always please the customer.



LORING'S MACHINE SHOP

Is the place to get

Machinery Repairing of Every Kind.

Prompt Service,

Fair Prices, Always.

In the season for Lawn Mowers, remember that for a trifling sum we can refit your machine so that it will work like a new one.

SANFORD LORING,

10 SOUTH HUDSON STREET,

COLDWATER, MICH.

Massey John, 178 Cutter Ave,	lab	McEgan Frank, 50 Race,	cooper
" Mrs Susie, "		" Mrs Ellen, "	
" Ethel, "	dom	McGowan Rachel, 299 East Chicago,	s
" Harold, "	T	McGuire Patrick, 58 W Chicago,	lab
" Leda, "		McIntosh James T, 155 S Jefferson,	cooper
" Albert, "	s	" Mrs Sarah, "	
" John, "	s	" Ray L, "	T
" Raymond, "	u	" Katie, "	s
Masters Frances H, 241 Division	u	" Archie, "	s
Mawhood John, 150 S Jefferson, mason		McKenzie Chas R, 10 Perkins, machinst	
" Mrs Hannah M, "		" Mrs Nellie, "	
" Ezra P, "	lab	" Thelma L, "	u
" David W, "	lab	" David R, "	u
" Iva, 234 E Chicago,	dom	" Alfred H, 40 Charles,	J
" Jas B, rear 93 E Pierce, teamstr		" Howard D, "	s
" Mrs Helen L, "	T	" Pearl M, "	s
Maxwell Wm, 17 S Hanchett, hostler		McLain Mrs Frances, 50 S Monroe,	
May James, 25 Harrison, emp Gas Co		" Ford, "	cook
" Mrs Bertha S, "		" Ernie, "	P
" Kenneth B, "	s		s
" LeRoy V, "	s	McLane Scott , livery, sale, exchange	
" Elnora, "	u	and feed stables, 17 Marshall;	
Maynard Mrs Mary A, 59 E Railroad, w		res 67 Hull	
McAllister Mrs Hattie A, 295 Cutter Av		" Mrs Alice, 67 Hull	s
McArthur Geo W, 128 Waterman Ave,		" Frances I, "	s
" Mrs Leafy H, "	cooper	" Mabel L, "	s
McCabe John, 18 S Monroe,	lab	" John H, 76 N Hudson,	r
McCarty Mrs Carrie, 20 Harrison,		" Mrs Frances, "	
" Celestia, "	milliner	McLaughlin Alphonso A, 243 W Chi	
McCone Alva J, 66 Wright,	painter	" Mrs Minerva, "	
" Mrs Rachel V, "		McMahon David, 153 Hull,	P
McCormick Mrs Hattie M, 90 E Alden		" Mrs Ina, "	T
" Hazel M, "	s	McNall Hiram, 99 Cutter Ave,	lab
" Mrs Elizabeth, 117 Jackson		" Mrs Mary, "	
" Verl, "	s	" Arthur Leo, "	P
McCoy Jas, Sterling House, millwright		" Chas J, 124 Henry,	teamster
McCracken, 63 Munson,	lab	" Mrs Luella M, "	
McDaniels Nelson, 50 S Polk, cooper		McNichols, 150 Henry,	lab
" Mrs Lillie E, "		McPeak Mrs Mary V, 245 E Pearl	
" Maude M, "		" Frank, "	Ce
" Dellmor L, "	s	" Claud, "	pastry cook
" Ira W, "	u	" Clyde, "	box maker
" Lillian M, "	u	McQueen Albert D, 21 Liberty,	P
" Isaac, 23 Cutter Ave,	r	" Mrs Mary A, "	
" Mrs Jane, "		" Ray D, "	T
McDonald James, 113 E Washington,	cooper	" Carl J, "	s
" Mrs Lucena, "		" Leo E, "	s
		" Rex F, "	s
		" A J, "	s

ABBREVIATIONS: Agent, agt; advertisement, adv; commercial traveler, com trav; domestic, dom; employe, emp; factory, fac; laborer, lab; operator, op; residence, res; retired, r; student, s; under school age, u; State Public School, S P S; widow, w; Factory employes, Burial Device Co, B; Calkins & Son, C; Cement Co, Ce; Johnson Coop- erage Co, J; Coombs Milling Co, M; Pratt Mfg Co, P; Rezel Engine Co, R; Tappan Shoe Co, T.

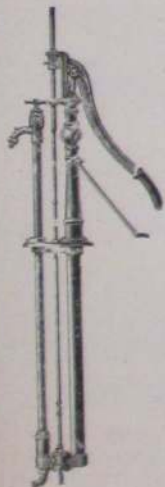
E. MANSELL,**Plumber,****Steam and Gas Fitter.**

Public and
 Private Buildings
 Heated by Steam,
 Hot Air, or Hot Water.



Dealer in
 Pumps, Sinks, Valves,
 Wrought  Cast Iron
 Steam & Water Pipe,
 Fittings, Etc.

BEST OF MATERIAL  WORKMANSHIP.

Repairing a Specialty

E. MANSELL,

25 South Hanchett St.

Coldwater, Mich.

McVay Harvey, 25 Clinton Ave.	r	Miller William H, 37 Elizabeth.	P
McWhorter Martin, E Garfield Ave.		" Mrs Mary M.	
" Mrs Henrietta,	"	" Fred A.	P
Mead Jas, 136 W Pearl.	lineman	" E Lee, 76 E Pearl, mgr Wol-	
Meehan Joseph N, 229 E Washington,	moulder	verine Telephone Co	
" Mrs Magdalen,	"	" Henry R, 97 N Clay, carpenter	
" Robert M,	" s	" Mrs Lucretia,	"
" Eugenie F,	" s	" Marietta, 35 N Monroe	
" Richard P,	" s	" Katharine, 65 E Chicago, teachr	
" Vannett L,	" u	" Jay T, 58 N Hanchett, mason	
Meese Daniel, 16 Munson,	lab	" Mrs Alice C,	"
" Mrs Mary,	"	" C Mae,	office clerk
Meldrum Walter, 30 N Jeff,	plumber	" Mrs Martha, 123 Peckham,	boarders
Melvin Geo, 23 Grand,	tea agent	" Phillip J,	" s
Mench Chas H, 118 Peckham,	lab	" Fannie, 324 Grand,	dom
" Mrs Nettie P,	"	Miller & Joslyn , electrical con-	
" Bernice L,	" s	tractors and dealers, 10 N Mon-	
" Eleanor L,	" s	roe; E Lee Miller, W B Joslyn	
Merrill David A, 139 S Monroe,		Miller Frank E, 293 W Pearl,	lab
" Mrs Eleanor R, 105 S Monroe		" Mrs Vesta E,	"
" Mrs Eva M, 70 Marshall,	milliner	" Claude O,	" s
Merritt Mrs E Charlotte, 389 Grand, w		" Wm A, 115 Perkins,	R
Messenger Mary, 215 E Chicago, dom		" Mrs Anna L,	" s
Messick Mrs Mary E, 49 Race,	w	" Evelyn M,	" s
Metzgar Elias, 26 Cutter Ave,	lab	" Russell J,	" u
Mickle Layertis, 162 Perkins,	r	" Louisa A,	" u
" Mrs Ruth,	"	Miller & Russell, boarders, 24 N Monroe	
" Alonzo,	lather	Mrs Betsey A Russell, C C Miller	
" Mrs Augusta, 54 S Monroe, w		Miller Corbis C, 24 N Monroe,	
Miles Ives G, 100 Grand,	r	" Mrs Mary J,	
" Wm, 84 E Alden,	teamster	Mills Harvey, 225 W Chicago,	r
" Mrs Frances D, 84 E Alden		" Mrs Emily C,	"
Milhan Aaron D , propr Sterling		Milnes Alfred , 132 Marshall,	
House, opposite Lake Shore		president Burial Device Co	
depot; phone 115		" Mrs Lucina E, 132 Marshall	
" Mrs Mary C, Sterling House		Milnes Supply Co , 54 and 56 W Chi-	
" Glen S,	"	cago, meats, groceries, fruits,	
Milks Edwin H, 158 Harrison, cooper		etc; Robt and W H Milnes	
" Mrs Alice J,	"	Milnes Robert, 155 N Clay, merchant	
" Hazel T,	" s	" Mrs Eleanor E,	"
" Robert D, 205 Henry,	r	" Elsa L,	" s
Miller & Howard , meats and gro-		" Wm H, 43 N Fremont, merchant	
ceries, 69 and 71 W Chicago;		" Mrs Louise,	"
Geo D Miller, A A Howard		" Wm Alfred,	" u
Miller Geo D, 34 N Fremont, merchant		" Charles H, 35 N Fremont,	r
" Mrs Carrie E,	"	" Mrs Cecelia A,	"
" Charlana, 123 S Clay,	s	" Annie L,	"
		" music teacher	
		" Grace I, 35 N Fremont	

ABBREVIATIONS: Agent, agt; advertisement, adv; commercial traveler, com. trav.; domestic dom; employe, emp; factory, fac; laborer, lab; operator, op; residence, res; retired, r; student, s; under school age, u; State Public School, S P S, widow, w; Factory employes, Burtal Device Co, B; Caikins & Son, C; Cement Co, Ce; Johnson Coal Storage Co, J; Coombs Milling Co, M; Pratt Mfg Co, P; Regal Engine Co, R; Tappan Shoe Co,

Miss Elizabeth Grove,
 Dealer in
High Grade Pianos & Organs,
 24 West Pearl St., First Door East of Monroe,
Coldwater, = - Michigan.



KITCHEL'S LINIMENT LABORATORY
 AND NEWSPAPER OFFICE.

J. H. Montague,
 Justice of the Peace.

REAL ESTATE,
Fire - Insurance.

All Legal Papers Executed.
 Notary Public with Seal.

Office, OLD BANK BUILDING.

Dr. LEON B. HAWES, Osteopath,
 CHRONIC DISEASES A SPECIALTY.

Office in Osborn's New Studio Building, Corner of East
 Chicago and Hudson Streets, Ground Floor.

Examinations Free. Office Hours, 9 to 12 A. M., 1 to 4 P. M.

Miner Edgar A, 84 E Pierce, carpenter	Monroe Benj, 28 N Monroe, J
" Mrs Eunice C, " s	" George A, 214 S Jefferson, lab
" Clara S, " s	" Mrs Lavinia, " "
" Belle E, " T	Montague Joseph H , 32 W Chicago, justice of the peace, real estate and insurance agent and notary with seal; res 32 Pierson
" Byron M, 115 Morse, T	" Mrs Laura A, " "
" Edna B, " s	" Myrtle K, " teacher
" Frank H, 19 W Washington, J	Montgomery John B , supt State Public School; res same
" Mrs Carrie, " "	" Mrs Anna C, State School
" Leo A, 150 S Clay, lab	" J Chalmers, " s
" Mrs Tillie, " "	Moon Dorothy A, 16 Green, s
" Wm E, " s	Moore & Son , boots and shoes, 7 W Chicago; B R and E A Moore
Misenar Samuel R, 40 Orchard, chair caner	Moore Benj R, 27 Church, merchant
" Mrs Minerva L, " "	" Mrs Sarah M, " "
" Will W, 28 N Monroe, chair caner	" Edward A, 103 N Hudson, merchant
Mitchell Wm , boots and shoes, 53 W Chicago; res 145 Marshall	" Mrs Clara B, " s
" Mrs Mary K, " "	" Frieda E, " s
" Emily L, " s	" Edna M, " s
" Hester E, " s	Moore J C & Son , Palace Livery, Feed and Exchange Stable, facing Court House Park; J C and Wm H Moore
" Ancel M, 407 W Chicago, lab	Moore John C, 68 N Hanchett, liveryman
" Mrs Myra S, " "	" Mrs Ella F, " liveryman
" Day D, " lab	" Wm H, " liveryman
" Ray, " T	" Mrs Pearle F, " "
" Charlotte B, " s	" Fred W, see-treas Coombs Milling Co, 18 N Monroe; res 211 W Pearl
" Harry V, " s	" Mrs Anna, 211 W Pearl
" Mrs Hester A, 21 W Montgomery, w	" Marjorie C, " s
Mix Dr Chas C , veterinary surgeon, 19 S Hanchett; treats all diseases domesticated animals; res 89 W Pearl	" Wm G, " printer
" Mrs Rosa, 89 West Pearl	" Mrs Martha A, " "
" Mrs Emma, 90 S Monroe, boarders	" Chas R, 17 Green, r
" Ezekiel P, " s	" Mrs Bridget A, " J
" Ira J, 84 N Fremont, foreman C	" Ralph, " J
" Mrs Ida M, " "	" Wm J, " J
Mockridge Mrs Harriet L, 106 Division, w	" Mrs Electa, 56 Peckham
Moffett Augustus T, 36 Whitten Ave, Ce	Moore Henry , 103 Church, electrician and machinist
" Mrs Lura, " "	" Mrs Phoebe A, " "
" Cora B, " milliner	" Mrs Harriet E, " w
Moffitt Augustus M, 143 S Clay, painter	" Ida M, 245 N Hudson, bookkeeper
" Mrs H Ohelia, " hairdresser	
" Edward P, " tel operator	
Molby Joseph P, 172 Church, r	
" Mrs Hattie M, " "	
" Josie B, " bookkeeper	
" George S, " office clerk	

ABBREVIATIONS. Agent, agt; advertisement, adv; commercial traveler, com trav; domestic dom; employe, emp; factory, fac; laborer, lab; operator, op; residence, res; retired, r; student, s; under school age, u; State Public School, S P S; widow, w. Factory employe: Burial Device Co. B; Calkins & Son, C; Cement Co, Ce; Johnson Coop- erage Co, J; Coombs Milling Co, M; Pratt Mfg Co, P; Regal Engine Co, R; Tappan Shoe Co, T.



EAST CHICAGO STREET, LOOKING EAST FROM MORSE.

Office 252

TELEPHONES.

Residence 371

CHARLES F. STITT,

REAL ESTATE, RENTING AND LOANS.

48 WEST CHICAGO STREET.

REFERENCE.

Any Bank or Business House in Coldwater.

Moore Chas G. , city engineer, 170 E Chi	Moss Samuel, 21 N Polk,	M
" Mrs Blanche S., "	Mott Wm, Farmers' Home, cigarmakr	
" Mrs Mary, 261 W Chicago, w	" Edward H, 154 Harrison, hostler	
" Robert, 188 N Hudson	" Mrs Eva M., "	
" Mrs Eleanor C., "	" Howard, "	s
Morenzin Chas , 10 Sherman,	" Mrs Hattie, 198 E Wash,	w
" Mrs M Ffances, "	" Grace, "	music teacher
" Harold, "	Mower Lewis H , E Garfield Ave, gardnr	
Morford Mrs Phebe , 142 S Jefferson, w	" Mrs Jennie,	
Morgan Milton F , 181 Hull, printer	Moyleon Jerry , 147 Jackson,	lab
" Mrs Esta L., "	" Mrs Ellen, "	
" Helene V., "	" Jerry C., "	lab
" Franklin E, 232 W Pearl, lawyr	" Julia, "	dressmaker
" Mrs Harriet, "	" Kate, "	
" Samuel O, 151 E Washington,	" Mary, "	
" Mrs Louise, "	Mudgett Theron W , 136 Division,	r
Morris Scott , 60 River,	" Mrs Effie P., "	
" Mrs Mary M., "	Munson Floyd W , 227 Cutter Ave,	s
" Annie M., "	" Mrs Martha E, 301 W Chicago, w	
" Calvin, "	Murphey John , dry goods, 13 W Chi-	
" Burt, "	ago; res 35 E Pierce	
" Manville, "	" Ella E., "	clerk
" Marion L, 18 Clarke Ave,	" Lawrence, Farmers' Home,	lab
" Mrs Nora G., "	" Robert, 50 Race,	Ce
" Roy L., "	" Mrs Nellie, 160 Divison	
" Hiram G., "	Murray Samuel F , 267 Grand,	
Morrison Albert , 378 W Chicago,	" Mrs May L., "	mail carrier
" Mrs Car'ie M., "	" Mariette, "	s
" Adelbert E, 107 Church	" Margaret, "	u
" Mrs Estelle J., "	Muskgrove John S , 40 Charles,	Ce
" Arthur D, 86 N Polk,	" Mrs Nora E., "	
" Mrs Julia A., "	" Chas., "	J
" Arthur J., "	Musselwhite Mrs Lois E , 88 E Chicago	
" Harry, "	Musser Ernest L , 163 S Monroe,	lab
" Hazel B., "	" Mrs Nina V., "	
" Clarence, 125 Wright,	Myers George J , second-hand store	
" Mrs Nellie M., "	—also dray line, 30 S Monroe;	
" Bertha M., "	res 78 S Clay	
" Ethel L., "	" Mrs Fredriega M, 78 S Clay	
" Clarence R., "	" Wm R, 79 Walnut,	drayman
Morse Allen L , 250 S Jefferson,	" Mrs Mary E., "	
" Mrs Acelia, "	" Rosa B., "	reporter
Moses Edgar P , E Garfield Ave,	" Earl, 81 S Hudson,	butcher
Mosher James D , sec Farmers' Mut-	" Mrs Mabel, "	
tual and agent Citizens' Mutual	" Belva, "	s
Ins Co, Clarke block; res 134	" Florence, "	u
Church	" Ronald B., "	u
" Mrs Marthena E, 139 Church	" Fred C, 109 Walnut, bookkeepr	
" Edwin H., "	" Mrs Julia, "	
" Mary, 155 N Jefferson		

ABBREVIATIONS. Agent, agt; advertisement, adv; commercial traveler, com trav; domestic dom; employ, emp; factory, fac; laborer, lab; operator, op; residence, res; retired, r; student, s; under school age, u; State Public School, S P S; widow, w; Factory employes: Burtal Device Co. B; Calkins & Son, C; Cement Co, Ce; Johnson Coop- erage Co. J; Coombs Milling Co, M; Pratt Mfg Co, P; Royal Engine Co, R; Tappan Shoe Co, T.

Myers & Sweet, boarders, 99 E Chicago;
Mrs Margaret Myers, Mrs Helen R Sweet
Myers Mrs Margaret, 99 E Chicago,
boarders, w
" Alva G, 99 E Chicago,
hotel clerk
" Mrs Barbara, 92 Walnut, w
" John H, 111 Elm, cabinetmaker
" Mrs Mary H, "
" Bertha M, " T
" Herman J, " S
" Mrs May, 88 Taylor, tailoress
" Starr C, " S
" Edward C, 180 Henry, cigarmkr
" Mrs Rebecca, "
" Mrs Estella L, 235 W Chicago, w
" Nelson J, 99 N Clay, teamster
" Mrs Maud, "
" Ralph, " S
" Albert F, 108 N Jefferson, turnr
" Mrs Blanche S, "
" Mrs Belle, 71 W Montgomery, w
" Hazel, " S
" Grace, " S
" Mrs May, 45 E Railroad, w

N

Nachbauer Andrew, 139 E Railroad,
cigarmaker
" Mrs Cora I, "
" Andrew E, " turner
" Benjamin T, " cigarmakr
" Chas B, " miller
" Ruth M, " S
Nagle John G, 105 Pierson, P
" Mrs Catherine F, "
" Hugh A, " S
" Kathaleen L, " S
Nash Thos, 130 W Pearl, lineman
" Mrs Angie L, 227 N Hudson, w
National Burial Device Co, 56-58 S
Monroe; president, A Milnes;
vice president, L Sloman; sec-
retary, B S Spofford; treasurer,
L M Wing; supt, R R Kinney
Neal John N, 191 W Pearl, farmer
" Mrs Helen M, "
Neal & Angevine, dairyman, N Mich
Ave; J N Neal, C J Angevine

Neal Max E, attorney, 37 W Chicago;
res 191 W Pearl
Nedeau Mrs Addie, S P S,
supt children's dining-room
Nelson James, 285 W Pearl, cooper
" Mrs Minnie, "
" Josephine, 160 S Hudson,
stenographer
" Ernest, 192 Henry, S
Nettleton V L & Co, 49 W Chicago,
dealers in bicycles, automobiles
and general hardware; V L
Nettleton, A W Henning
Nettleton Vernon L, 18 N Jefferson,
merchant
" Ida M, "
Newberry & Humphrey, attorneys,
Masonic block; F D Newberry,
L F Humphrey
Newberry Frank D, 124 Marshall,
attorney
" Mrs Fannie E, " authoress
Newell Chas H, publisher Courier,
9 S Monroe; res 70 Marshall
" John N, 191 Hull, carpenter
" Mrs Eleanor J, "
" Jasper J, " carpenter
Newhouse Mrs Rachel, 214 Perkins, w
" Kay, " S
" Ray, " S
Newman Wm, 72 Jackson, r
" Mrs Mary, "
" Margaret, " S
" Elizabeth, 245 E Washington
" Leo, 130 N Clay, laundryman
Newman Chester A, photographer,
20 S Monroe; res 74 Peckham
" Mrs Effie, " S
" Creede L, " S
" Paul A, " u
Newton Arthur G, 121 N Hanchett,
postal clerk
" Mrs Mary I, "
" Winifred H, " S
Nichols Garber A, 106 Division
" Mrs A Louise, "
" Robert L, " S
" Garber M, " S
" Albert A, 207 W Chl, com trav
" Mrs Victoria, "

Nichols Bolivar S, harnessmaker, 50 S Monroe; res 72 W Washington	Noel Mrs Sarah M, 28 E Washington
" Mrs Jennette D, "	" Vina M, " s
" Hart E, 122 Perkins, machinist	" Jesse G, " u
" Mrs Belle, " "	Nodell Jacob, 43 W Alden, cigarmaker
" George, " s	" Mrs Fannie B, "
" Walla, " s	" Louis C, " s
" Harry L, 56 Elm, machinist	Nordick Fred, S P S, nightwatchman
" Arthur B, " P	Norris Fred G, 387 W Chi, carpenter
" Edwin, 23 Elm, com trav	" Mrs Emma, " "
" Mrs Harriet, 23 Elm	" Muriel, " "
" Leander, 218 Henry, mason	" Frank H, 389 W Chicago, J
" Mrs Sophronia, " "	" Mrs Mary A, " "
" James H, " lab	" Willie, " s
" Louise M, " lab	" Alice, " s
" tobacco stripper	" Warren, " u
" Blanche E, 218 Henry,	" Mrs Catharine, 190 N Fremont, w
" Henry W, 142 Cutter Av, painter	" Wm W, " cook
" Mrs Cora F, " "	" Mrs Mary, " "
" Bruce H, " s	" Iral W, " u
" Frank W, 31 Munson, lab	Norton Mrs Louisa, 216 Division, w
" Patrick, 180 Henry, lab	" Jeanette, " "
" Herschel D, 225 Division, P	" Geo, 18 S Monroe, hostler
" Mrs Emma L, " "	" Henry, 105 W Chicago, lab
" Garry W, " P	" Jeanette M, 151 S Clay, dom
" Floyd C, " u	" Frank, 145 Hull, carpenter
Nicholson Mrs Hattie D, 68 Elm, w	" Mrs Myrtle, 155 S Jefferson
Nickel Willis, 99 S Monroe, millright	" Edward E, 283 S Jefferson, P
Nickels Mrs Wealthy, 83 N Polk, w	" Mrs Lena A, " "
Nims Mary E, 208 W Chicago, teacher	" Maggie M, " s
Nivison Geo F, 64 E Pearl, sexton	" Elmer, " P
" Mrs Katie, " "	" Wm P, 121 S Jefferson, r
" Bertha P, " "	" Mrs Mary A, " "
" Wm W, 85 Cutter Ave, carpentr	Nowaskie Edna S, 148 Taylor, s
" Mrs Mary O, " "	" Jos B, S P S, choreman
" Ruth W, " nurse	Noyes Orlando G, 34 N Hancock, r
" Mrs Alma, " "	" Mrs Emma E, " "
" Ralph W, " s	" Frank G, 60 W Chicago,
" Donald H, " s	" violin repairer
" Carl D, " "	Nye William, 299 Marshall, com trav
" Mrs Catherine, 119 N Polk, w	" Mrs Delia C, " "
Nixon Thos J, 104 S Monroe, r	" Chester R, " com trav
" Mrs Helen G, " "	" Adelbert, 24 S Monroe, hostler
" Jennie, 47 Daugherty, dressmkr	Nyssen Chas A, 86 Walnut, P
Nixson Mrs Huldah, 105 N Fremont, w	" Mrs Lulu M, " "
" Noble Benjamin E, 18 E Wash, lab	
" Mrs Mabel E, " "	
" Ralph E, " u	
" Leslie, " u	
Nobles Mrs Nellie S, 11 E Chicago, w	

O

Oberlin Lee, 53 W Montgomery, T
Obrest Francis X, 202 Grand, r
" Helen, " office clerk

ABBREVIATIONS Agent, agt; advertisement, adv; commercial traveler, com trav; domestic, dom; employe, emp; factory, fac; laborer, lab; operator, op; resident, res; retired, r; student, s; under school age, u; State Public School, S P S; widow, w; Factory employe: Burial Device Co. B; Calkins & Son, C; Cement Co, Ce; Johnson Coop-
erage Co. J; Coombs Milling Co. M; Pratt Mfg Co. P; Regal Engine Co. R; Tappan Shoe Co. T.

COOPERAGE WORKS OF H. H. CALKINS & SON.

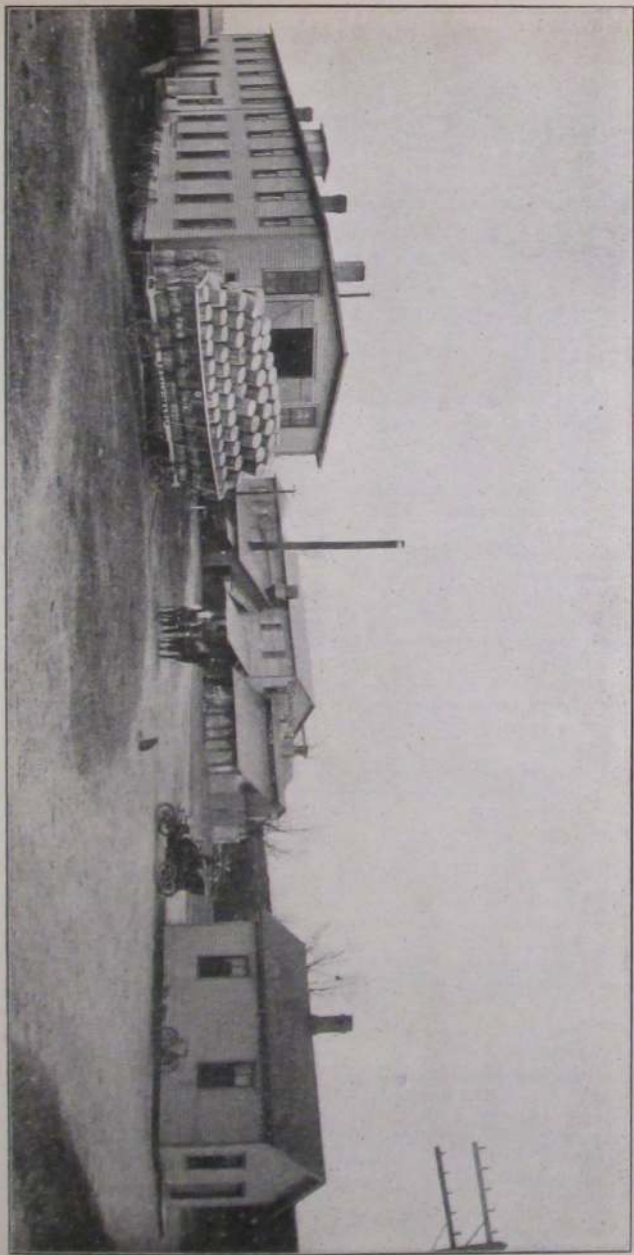

Obrest John C, 17 Tibbits,	turner	Orton Julius W, 221 N Hudson, mfr
" Mrs Helena, "		Perfection carpet stretcher; indispensable in every home; be sure you have one at house-cleaning time
" Harriet C, "	u	" Mrs Elida, 221 N Hudson
" Gladys E, "	u	" Carrie, "
O'Brien Mrs Mary A, 25 E Montgomery,	w	" Hubert E, "
" Harry, "	foreman, P	Osborn Clarence R, photographer,
Odren Olney, 25 N Monroe,	florist	42 E Chicago; res 180 E Pearl
" William, 54 S Monroe,	lab	" Mrs Nellie S, "
" Mrs Letta E, "		" Lorene H, "
" LaVern, "	s	" Phillis R, "
" Earl J, "	s	" Zelotes G, 71 E Pearl,
" Mrs Amelia, 18 S Monroe		" Mrs Mary L, "
" Mrs Charlotte, 299 Cutter Ave		" Willis H, " postal clerk
" John, 55 E Washington,	M	" G Burr, " s
" Mrs Ada, "		" Willis L, " s
O'Keefe Mrs Lephah, 48 E Washington		" Thomas S, 115 E Pearl,
" Charles, 22 Henry,	Ce	" " photographer
" Mrs May, "		" Mrs Lucinda, "
Olmstead Claude W, Garfield Ave, Ce		" Viva L, " s
" Mrs Emma, "		Osborne Jay, 28 Williams, P
" Maude, "	u	O'Shaughnessy Bros, 70 W Chicago,
" Rolene M, "	u	mfrs of celebrated J L P and Dan Boone cigars; P A and J S O'Shaughnessy
Olmsted Mrs Lole J, 94 Henry,	nurse	O'Shaughnessy John, 76 Harrison, mfr
" Hettie I, "	printer	" Mrs Bridget, " w
" Farmer E, "		" Patrick, 147 Taylor, mfr
" Ensign, 142 Jackson,	P	" Mrs Jennie, " "
" Mrs Anna, "		" Ronald L, " s
" Baby, "	u	" Mildred, " u
" Mrs Margaret, 50 Charles,	w	" Edward, 137 Taylor, cigarmaker
" Fred L, 130 N Clay,	clerk	" Mrs Adella, " "
" Mrs Lena I, "		Otis Mrs Catherine, 436 S Clay
" George, 19 W Montg,	clerk	" Albert D, " lab
" Mrs Nina, "		" Ellsworth, " lab
" Glenn, "	u	Ott August, 92 Hooker, engineer
" Silas W, 61 Charles,	lab	" Mrs Betta, " "
" Mrs Angie L, "		" Frank E, " s
" Daisy F, "	s	" Christine, " s
" Alten, 198 Henry,	J	Outwater Perry, 26 Bennett
Olney Mrs Mary E, 37 N Monroe,		" Mrs Jessie, " "
" Gertrude E, "	boarders	Oxenham Anna H, 34 Cutter Ave
O'Mara John, 39 N Polk,	r	" Robert, " lab
" Mrs Elizabeth, "		Owen Lewis, 426 Morse, farmer
O'Rourke Wm F, 224 Marshall,	r	
" Mrs Sarah M, "		
Orr Mrs Jeannette, 107 Church,	w	
" Nellie, "	teacher	
" Elizabeth, "	teacher	

ABBREVIATIONS Agent, agt; advertisement, adv; commercial traveler, com trav; domestic, dom; employe, emp; factory, fac; laborer, lab; operator, op; residence, res; retired, r; student, s; under school age, u; State Public School, S P S; widow, w. Factory employes: Burial Device Co, B; Calkins & Son, C; Cement Co, Ce; Johnson Co-op-erage Co, J; Coombs Milling Co, M; Pratt Mfg Co, P; Regal Engine Co, R; Tappan Shoe Co, T.

P

Paddock Fred R, 72 E Pearl, com trav	Palmer LeRoy R, 183 E Pearl, lawyer
" Mrs Harriet I, "	" Mrs Lulu, " u
" Howard R, " s	" Jeanette, " u
" Loren, 105 E Washington, " teamster	" Elsie M, " u
" Mrs Pearl, " "	" Mrs Mary, " w
" Ione, " s	Pappas Harry, 55 N Hanchett, clerk
Page Alice M, 301 W Chicago, teacher	Paradine Wm W, 41 E Montgomery, r
" Wm H, 166 Grand, carpenter	" Mrs Emily, " "
" Mrs Maria, " "	" Andrew, 86 N Fremont, engineer
" Jay, 145 Perkins, " s	" Mrs Ada, " "
Palmatier Joseph, 163 Perkins, " r	Pare Elijah J, shoemaker, 65 West Chicago; res same
" Mrs Sarah A, " "	Parham Samuel M, 96 Elm, stock buyer
Palmer & Palmer, attorneys, 39 W Chicago; E E and L R Palmer	" Mrs Sarah M, " "
Palmer Elmer E, 218 E Chicago, lawyer	" Carrie, " "
" Mrs Florence A, " "	" Champlain, " s
" Jaquelin, " s	Park Edrue D, 354 E Chicago, farmer
" Harold, " s	" Mrs Susan H, " "
" Frank D, 270 W Pearl, Ce	" Warren L, " s
" Mrs Josephine S, " "	Parker Christian H, 155 S Jeff, lab
" Chas, 63 W Montgomery, T	" Mrs Mary J, " "
	" Lewis S, " lab
	" Mrs Harriet M, 126 S Monroe, w

STULTING'S

Wholesale and Retail Bakery

Hundreds of Coldwater's Families use and enjoy

 STULTING'S FAMOUS GLUTEN MILK BREAD.

The Best of Everything in the way of

CAKES, Plain, Iced, Layer, Doughnuts, Cookies, Etc.

ICE CREAM AND CAKE FOR PARTIES A SPECIALTY

Our 15 Cent Lunch is a Good, Square Meal

C. J. STULTING, 29 West Chicago St.

Parker Daniel G. 248 W Chicago,		Parkhurst John G. 55 N Clay	
" Mrs Lucretia,	gas fitter	" John C. 384 N Hudson,	lab
" Frank L.	pressman	" Mrs Emma J.	"
" Edith,	gas office	Parrish & Co. 6 S Monroe, watch-	
" John P.	"	makers, jewelers and engravers;	
" Josephine,	"	S A Parrish. F C Fulkerson	
" Fred A.	gas fitter	Parrish Starr A. 17 Peckham, jeweler	
" Mrs Charlotte,	"	" Mrs Amelia E.," dressmaker, w	
" Ruth,	"	" Geo W. 154 Henry, carpenter	
" Lois,	"	" Kimball, 258 E Washington, r	
" Richmond F. 114 S Monroe, r		" Mrs Mary,	"
" Mrs Caroline A.	"	Parshall Mrs Elizabeth, 10 S Monroe, w	
" Ira F. 27 Charles,	lab	" Peter I. 23 E Alden,	T
" Mrs Eliza,	"	" Mrs Mary J.	"
" Ethel,	"	" Thayer P.	"
" Freddie,	"	" Althea,	s
" Edward N.	"	" Bessie,	s
" John N. 101 E Pierce, com trav		" J Henry, 48 River,	lab
" Mrs Matilda,	"	" Mrs Josephine,	"
" Earl P.	clerk	" Orie,	s
" John G.	"	" Martha,	u
" Ross E. 99 Hull,	clerk	" Edwin, 24 Munson,	lab
" Mrs Adah T.	"	Parsons Aaron J. 105 W Chicago, r	
" Charles C.	"	" Mrs Lucy M.	"
" Harry W. 182 Marshall,		" Marcellus,	lab
" Mrs Linnie S.	postal clerk	Partridge Mrs Clara, 67 E Pierce	
" Ruth S.	"	" Fay,	lab
" Esther A.	"	Patch Freeman D. 595 W Chi, farmer	
" Harriet W.	"	" Mrs Angeline,	"
" Mrs Mae W. 73 Grand, roomers		" Wm H. 480 W Chicago, farmer	
" George H.	"	" Mrs Lanie,	"
" Chas A. cigar mfr, 158 Grand,		" Elsie,	"
res same		Pattee Nina A. 53 W Chicago, Viavi	
" Mrs Carrie A.	"	lecturer; res same	
" Grace A.	"	Paulding Mrs Ellen E. 105 Henry, w	
" Chas R.	"	" Albert E.	T
" James B.	"	Paul Gracie, 46 E Pearl,	s
Parker S M & Son. flour and feed,		Payne Jesse D. 30 W Pierce, cigar mfr	
Buckeye stock food, land salt,		" Mrs Ludavine,	"
etc, 46-48 E Chicago; S M and S		" George W. 65 Waterman Ave,	
B Parker,		cigarmaker	
Parker Silas M. 207 Grand, merchant		" Mrs Jessie E.	"
" Mrs Lucy A.	"	" Cecil C.	s
" Silas Burr,	merchant	" Maurice D.	u
" John J. 165 W Chi, draughtsman		" Mrs Lucy M. 60 W Montgom-	
" John A. 84 E Alden,	lab	ery,	w
" Alarie L. 255 S Jeff, car inspectr		" William H.	"
" Mrs Norah E.	"	Pechorell Bros, fruit dealers, 4 S Mon-	
		roe; Basi and Angelo Pechorell	

ABBREVIATIONS. Agent, agt; advertisement, adv; commercial traveler, com trav; domestic, dom; employe, emp; factory, fac; laborer, lab; operator, op; residence, res; retired, r; student, s; under school age, u; State Public School, S P S; widow, w; Factory employes: Burial Device Co. B; Calkins & Son, C; Cement Co, Ce; Johnson Occup-
 ert Co., J; Coombs Milling Co. M; Pratt Mfg Co. P; Regal Engine Co. R; Tappan Shoe Co. T



DIVISION STREET, LOOKING SOUTH FROM PEARL.

Established 1850

Morris G. Clarke
 Ralph E. Clarke
 Edwin R. Clarke, Jr.

*Largest
 and
 most
 Complete
 Stock
 in
 Southern
 Mich.*

E. R. CLARKE & CO.,
Drugs, Groceries,

Paints, Oils and Glass, Lamps,
 Pocket Cutlery, Sporting Goods.
 We sell High Grade American Cut Glass

E. R. CLARKE & CO.

Pechorell Angelo, 72 W Washington, merchant	Peterson James, 324 Grand, r
" Basi, " merchant	" Mrs Ervilla, "
Peck Mrs Mary, 23 Cutter Ave, dressmaker, w	" Edwin, "
" Willie, " s	" Mrs Zella, 65 N Jefferson, w
Pellett Wayne, 99 E Chicago, clerk	Pettit Mrs Sarah, 101 W Chicago
Pelton Bert T, 22 Elizabeth, cigarmakr	Pfirman Mary, 76 Harrison, dom
" Mrs Allie, " s	" Theodore, 236 Division, Ce
" Ross, " T	" Mrs Lillah, "
" Nina, " s	" Loretta E, " s
Pender Andrew, 107 E Railroad, cider mfr	" Anna, 147 Taylor, dom
" Mrs Emily, " s	" Cornelius G, 226 Division, s
Pennock C B & Co , china and glass-ware, novelties, toys, household utensils, etc, 11 W Chicago; S C Boucher, mgr	Phelps George, 170 Henry, r
Perk Wm H, 91 Hooker, cigarmaker	" Mrs Ida M, " s
" Mrs Rose, " s	" Ernest, " s
" Ralph H, " s	Phibbs John, 94 Pierson, lab
" Arlene, " s	" Mrs Catherine, "
" Wm C, " s	" Nellie, "
" Mrs Frederika, 91 Hooker, w	" Thos W, " cigarmaker
Perkins Christopher, 28 E Chi, lab	" Iva, 204 Marshall, s
" Mrs Dell, " s	" John, Jr, 87 Pierson, Ce
" Bessie, " s	" Helen, " s
Perrin Ethel L, 26 Clinton Ave, clerk	Philbrick Clarence, 215 N Fremont
" Martin A, saloonist, 12 S Mon-roe; res 192 N Clay	" Mrs Myrtie, " s
" Mrs Evelyn, " s	" Frank, " s
" Winnifred, " s	Phinney Geo H, 225 E Pearl, carpentr
" Kitchel's laboratory	" Mrs Lois A, " s
" Hah M, 192 N Clay, s	" Ralph D, " clerk
Perry Joseph B, 24 Morse, clerk	" Bernice, " s
" Mrs Libbie E, " s	" David S, 229 E Pearl, carpentr
" Chas M, " teacher	" Mrs Sarah A, " s
" Mrs Sophia H, 124 Marshall, w	" Willis E, 244 E Pearl, pattenr maker
Perry Antonio A , barber, 25 W Chi; mfr American Hair Grower and Dandruff Cure; res 51 W Chi	" Mrs Ella, " s
" Mrs Flora B, " dressmakr	" Mrs Millie B, 123 N Jefferson, w
" Donald A, " s	" Mary E, " bookkpr
" Marguerite, " s	Pierce Mrs Eliza A, 38 N Monroe, w
" Hazel B, " s	" Arthur J, cigar mfr, 31 W Chi-cago; res 38 N Monroe
Peters Mrs Harriet, 19 W Pierce, w	" Alfred E, 76 N Hanebett, cigarmaker
" Geo W, 36 Henry, cement walk builder	" Mrs Nettie E, " clerk
" Mrs Sarah H, 36 Henry	" Lewis E, 191 Henry, farmer
	" Mrs Lucy, " s
	" Mrs Stella M, 234 N Hudson, w
	" G Otis, 19 Park Place, com trav
	" Mrs Bessie I, " s
	Pinney Mrs Cora, S M Hotel, cook
	" Marie, 155 N Jefferson, u
	Pitcher John, 347 W Chicago, teamstr
	" Mrs Margaret J, " s
	" Gerry A, " painter

ABBREVIATIONS Agent, agt; advertisement, adv; commercial traveler, com trav; domestic, dom; employe, emp; factory, fac; laborer, lab; operator, op; residence, res; retired, r; student, s; under school age, u; State Public School, S P S; widow, w; Factory employe, Burial Device Co. B; Calkins & Son, C; Cement Co, Ce; Johnson Coop erage Co, J; Coombs Milling Co, M; Pratt Mfg Co, P; Regal Engine Co, R; Tappan Shoe Co, T.

YESNER CLOTHING COMPANY'S

SUPERB STOCK OF

Boy's and Children's

CLOTHING

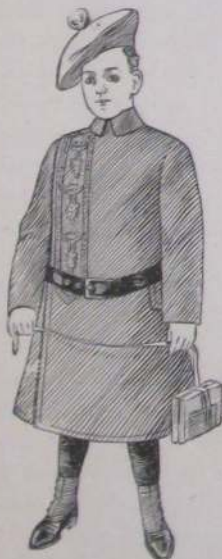

VIKING
SYSTEM

We do not exaggerate in asserting that our make of Children's Clothing is par excellence in every way; that it will keep its shape and look better after it is worn than any other make of **BOYS' CLOTHING**.

We clothe boys from three years old up. We handle each season all of the prevailing styles, which we take great pleasure in showing, whether you wish to buy or not.

Yesner Clothing Co.,

52 West Chicago St.,

COLDWATER, MICH.

²⁰⁷
THE factory of the Wolverine Portland Cement Co. shown on opposite page is one of two operated by this Company and constitutes one of Coldwater's principal industries. Its capacity is 1500 bbls. per day, and its equipment consists in part of 14 rotaries 6 by 60 feet (soon to be increased to 90 feet), 14 Griffin mills for grinding clinkers, 4 of the same for pulverizing the coal, and a large electric plant which supplies the works with light and power for 14 Sturtevant Blowers. The product of this Company has met with so much favor in the market that they have been kept more than busy in 1904 keeping up with orders, while during the same time other plants all over the country have been obliged to close down for want of business. It is this high grade of product that brings success to any business, and it is this same striving for the best that has kept the house of S. POLLÓCK & SON in the lumber business in the same location for nearly a quarter of a century, with a constantly growing trade and increasing stock. It has urged them on in improving their facilities for caring for and delivering stock until now it can truthfully be said that this concern is second to none in their line in Southern Michigan. The same careful attention is given to orders for one piece as for a carload, and it will pay *you*, when doing any building or repairing, to consult them. Their phone is No. 74, their location is given in this Directory.

GOLDWATER PLANT OF THE WOLVERINE PORTLAND CEMENT COMPANY. SEE OPPOSITE PAGE.

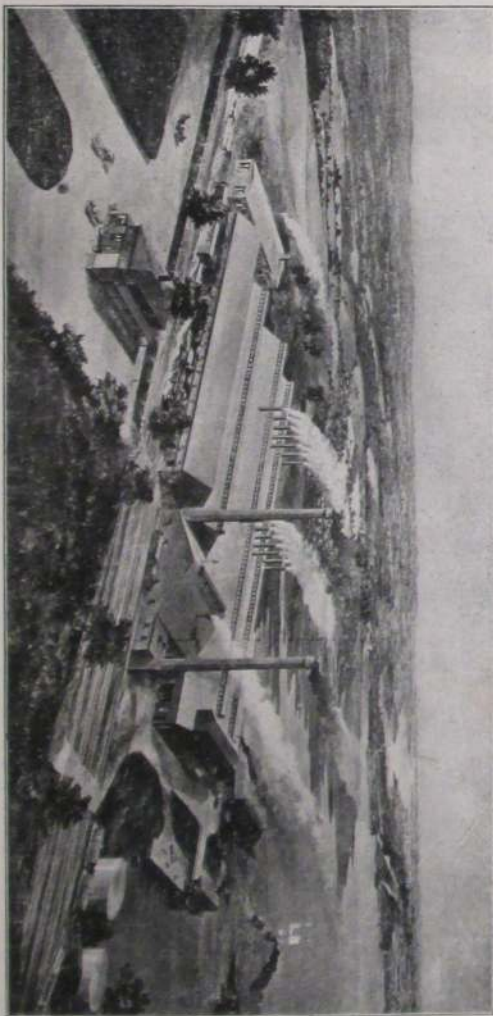

Pitcher Chas L, 176 Jackson, carpentr	Pool J Leo, W State,	lab
" Mrs Minnie E, "	" Mrs Nettie, "	
" Bert L, " s	Portner Mrs Ruth, 51 E Washington, w	
" Mildred, " s	Post Ebenezer, 142 Morse,	r
" David, 151 Marshall,	" Mrs Mary S, "	r
" Clara, "	Post Frank I,	chief chem-
" Geo W, " lab	ist, Wolverine Portland Ce-	ment Co
" Mrs N Evelyn, 33 Church,	" Augustus, 84 N Polk,	Ce
dressmaker	Potter Asabel J, 26 W Montgomery, lab	
" Louis E, " B	" Mrs Mary A, "	
" Paul W, " B	" Willis C, 127 Peckham,	Ce
" Georgia E, " s	" Mrs Eva E, "	
" Philip, 16 Green,	" Belle M, "	
" Mrs Mary M, " r	" Eva D, "	
" Mrs Elizabeth, 107 Church, w	" Clare, "	s
" Mrs Susie, 141 Wright	" Clyde W, 23 Peckham, fireman	
" Ha, " u	" Mrs Norma, "	
Pitkin Wm R, 400 E Chicago, teacher	" Clyda, "	u
" Mrs Orpha, " teacher	" Baby, "	
Pixley Arnold W, 68 W Chicago, mfr	" Willet, 146 Waterm'n Av, mason	
and dealer in harness and all	" Mrs Estelle, "	
goods usually kept in a first-class	" Harry, " s	
harness shop; res 114 N Clay	" Geo P, 70 S Sprague,	lab
" Mrs Etta, " "	" Mrs Gertrude D, "	
" Wilson J, 241 E Wash, cooper	" Morris G, " u	
Pixley Mrs Anna B, weaver of rag	Poy Lee, laundryman, 84 W Chicago,	res same
carpets and rugs; designs furn-	Powers Mrs Margaret, 71 W Chicago	
ished as desired; 241 E Wash	Powderly Wm, 82 N Polk,	Ce
Playford Fred E, 91 Pierson,	" Mrs Letta, " u	
P	" Willamine, " u	
Pollock & Son, lumber and general	Pratt Manufacturing Co, manufac-	ture of children's sleds and
building materials, 112-136 W	step-ladders, 168 to 176 Division;	pres, H B Fisher; vice pres, A
Chicago	B Scheid; sec-treas, A J Pratt	
Chas A, 163 Marshall,	Pratt Allen J, 78 Division, mfr	
lumber dealer	" Mrs Georgiana, "	
" Mrs Ethelyn, " s	" Kathleen, "	
" Rosamond J, " s	" Harriet, "	
" Winifred L, " u	" Dorothy, " s	
" Mrs Sarah J, " w	" J Franklin, 99 E Chicago	r
" Jessie M, " "	" Mrs Sophia A, "	
Pomranke Edward, 22 Race, cooper	" Angie A, 209 N Clay	
" Mrs Ella, " "	" Ira R, 29 W Pierce,	painter
" Rexie E, " u	Pratt Mrs Mary A, 16 W Chicago;	Grand Recorder State D of H,
" William, 30 Conover,	res 29 W Pierce	
lab	" F Maude, 29 W Pierce,	music teacher
" Mrs Anna, " laundress		
" Charles J, " s		
" Fred, 226 Division,		
C		
Pond Alenbert L, 114 S Clay; supt		
city water works and electric		
lighting; office, city hall		
" Mrs Harriett, 114 S Clay		

ABBREVIATIONS: Agent, agt.; advertisement, adv.; commercial traveler, com. trav.; domestic, dom.; employe, emp.; factory, fac.; laborer, lab.; operator, op.; residence, res.; retired, r.; student, s.; under school age, u.; State Public School, S. P. S.; widow, w.; Factory employes: Burial Device Co. B.; Calkins & Son, C.; Cement Co., Ce.; Johnson Soap & Cragg Co., J.; Combs Milling Co. M.; Pratt Mfg Co. P.; Royal Engine Co. R.; Tappan Shoe Co. T.

Rappleye Geo W, 189 E Railroad,		Raymond Mrs Libbie, 185 Marshall	
	carpenter	" Clarence,	"
" Mrs Arminta,	"	" Mrs Clara,	"
" Margie G,	" s	" Daisy I,	" s
" Frank,	lab	" Wm H, 32 Abbott Ave,	lab
Rassler Mary E, 59 E Pierce,	s	" Mrs Rebecca A,	"
" Martin A,	" s	" Minnie B,	" T
" Frank H,	" s	" Wm Elmer,	" T
" Vincen,	" u	" Hazel L,	" s
Rathcamp Herman, 171 S Monroe,		" Myrtle J,	" s
	cigar mfr	" Louie B,	" u
Ratray Mrs Eliza, 195 S Jefferson, w		" George A, 17 Elizabeth, mason	
" Sophia,	"	" Mrs Nellie J,	"
" Arthur,	"	" Harlow G,	" s
" Robert, 23 Elizabeth, turner		" Frances G,	" s
" Mrs F Adelia,	"	Re Herman P, fine candies, fruits,	
" Olive E,	" s	nuts, cigars, etc. 6 W Chicago;	
" Elizabeth E,	" s	res 16 Perkins	
" Razella R,	" u	" Mrs Stella D, 16 Perkins	
" Robt Matthew,	" u	" Louis J,	" u
Rau John, 241 W Pearl,	M	" Joseph, 24 Conover, merchant	
Raup Arthur D, S M Hotel, com trav		" Mrs Enricheta,	"
" Mrs Helen H,	"	Ready Samuel D, 144 S Clay,	J
Rawson Mrs Charlotte E, 143 N Hud-		" Mrs Emma,	"
son,	w	Reber Bert J, 14 Mill,	J
" Paul J,	" s	" Mrs Ida F,	"
" Albern (Dick), 24 N Clay,		" Carl J,	" s
	emp box factory	" Homer,	" u
" Charles R, 266 S Jefferson, r		" Thelma M,	" u
" Mrs Delia A,	" s	Reed Fred J, books, stationery, wall	
" Grace,	" s	paper, picture framing, etc. 18	
Ray Edward F, shipper of fancy		W Chicago; res 45 E Alden	
poultry, butter and eggs, rear		" Mrs Carrie F,	"
of 17 W Chicago; res Arlington		" Walter H, 310 E Chicago,	
" Mrs Allie, Arlington Hotel			com trav
" Fred L, 93 Cutter Ave,	lab	" Mrs Livia W,	"
" Mrs Lulu,	"	" Orlo G,	" s
" Walter P,	" s	" Roland W,	" s
" Ivah M,	" u	" Mrs Helen M,	" w
" Clark S,	" u	Reed & Johnson, agricultural imple-	
" Mrs Caroline, 109 N Jefferson		ments, 109 W Chicago, L C Reed,	
" Charlotte,		B S Johnson	
	stenographer	Reed Lewis C, 237 W Chicago, merch	
" Mrs Catherine, 77 W Chicago, w		" Mrs M Anna,	"
Raymond James H, barber, 66 W Chi-		" Mrs Maggie, 29 Abbott Ave, w	
cago; res 121 W Chicago		" Edna, 98 E Washington, printer	
" Mrs Josie B,	"	" Elmer E, 59 S Sprague, farmer	
" Mrs Susannah, B9 Williams, w		" Mrs Nellie,	"
" Arnold, 185 Marshall,		" Star,	" s
	cement walk builder	Reid Mrs Cora, 107 E Railroad,	w

ABBREVIATIONS. Agent, agt; advertisement, adv; commercial traveler, com trav; domestic, dom; employe, emp; factory, fac; laborer, lab; operator, op; residence, res; retired, r; student, s; under school age, u; State Public School, S P S; widow, w. Factory employes: Burial Device Co. B; Calkins & Son, C; Cement Co, Ce; Johnson Co., J; Coombs Milling Co., M; Mfg Co, P; Regal Engine Co, R; Tappan Shoe Co, T.



EAST CHICAGO STREET, BETWEEN HUDSON AND JEFFERSON.

Walker's Laundry

IS THE BEST EQUIPPED LAUNDRY
BETWEEN CHICAGO AND TOLEDO.



Not a practical modern piece of laundry machinery but is found here; and with the skilled operators employed, our work is the pink of perfection---equaled by few, excelled by none. If you are not already a customer, let us call for your next wash.

COLDWATER STEAM LAUNDRY,

A. B. WALKER, Prop'r.

PHONE 77.

13 SOUTH MONROE ST.

Regal Gasoline Engine Co. , 51 W Pearl; pres and gen'l mgr, A E Robinson; secretary-treas, H R Saunders	Ridgway Freeman B, 223 Henry, P " Mrs Harriet E. " " " Edward F. " P " John, 20 Cutter Ave. r
Reik Mrs Emily, 133 S Clay, w	Rifenberg Orin A, 23 Williams, lab " Mrs Lodema, " "
Renshaw Wm, 72 Wat Ave, clerk " Mrs Margaret J, "	Ripley Mattie, 53 E Chicago, dom Ritter Mrs Rose Corless, 19 E Montgomery, T
Reporter , Daily and Semi-Weekly, 9-11 S Hanchett; S B Kitchel, proprietor; job printing in connection	Roberts Newel J , meats and groceries, canned and baked goods, candies, cigars, etc; 318 W Chi; res same
Reynolds Norman A, 40 E Pierce, lawyer " Mrs Emorette A, "	" Mrs Jennie, " " " Harvey, 226 Division, Ce " Wm J, 8 S Monroe, saloonist " Mrs Louisa, " "
Reynolds Frank B , 159 N Hudson, probate judge	" Mrs Frances, " P " Chas N, 139 S Jefferson, lab " Mrs Lillie M, " " " Nina M, " s " Edna E, " s " Benson K, 211 S Jefferson, r " Mrs Frances, " "
" Mrs Florence M, " " " Adeltha A, " s " Frances I, " s " Perry, 142 Perkins, P " Charles E, 57 Munson, carpenter " Mrs Mary A, " " " Claude E, " M " Clara R, " T " Alice E, " s " Ellsworth, 77 W Montgomery, u " Wm H, 219 E Washington, P " Mrs Ella G, " " " Ruby M, " s	Roberson Warford M, 111 S Jefferson, harnessmaker " Mrs Helen, 111 S Jefferson
Rhodes Thomas W, 136 Church, cigarmaker	Robinett Geo W, 100 Wright, carpenter " Mrs Effie M, " "
" Mrs Mary E, " "	Robinson Arthur E, 73 N Monroe, mgr Regal engine works " Mrs Anna L, 73 N Monroe " Philip H, " s " Harold A, " s " Laura A, " s " Herbert D, 73 N Monroe, real estate
Rice Eugene, 333 Marshall, r " Mrs Alice, " "	" Mrs Eleanor, 21 W Wash, w " Victoria, 207 W Chicago, s " Chas S, 299 W Pearl, Ce " Mrs Alice J, " " " Arline G, " u " M Edwin, 33 W Montg, T " Mrs Livia G, " " " Lucile, " u
Richards Charles M, 311 Marshall, r " Mrs Edith L, " " " John, 57 N Hudson, painter " Mrs Emeline, " " " Celia B, 26 Orchard, tobacco stripper	Roblee Mrs Vina C, 72 W Chicago, dressmaker
Richardson Mrs Flora J , 48 W Chicago, milliner; everything always up to date and satisfactory in price; res 102 N Hanchett " Frank D, " " " horseman " Mrs Maryett, 84 Taylor, w " Sherman, " painter	Roby & Bailey , druggists, 42 W Chicago; N Roby, N H Bailey Roby Norman, 213 W Chi, druggist " Mrs Florence A, " " " Lynn B, " u
Richey Eliza, 313 Marshall, T	

ABBREVIATIONS: Agent, agt; advertisement, adv; commercial traveler, com trav; domestic, dom; employe, emp; factory, fac; laborer, lab; operator, op; residences, res; retired, r; student, st; under school age, u; State Public School, S P S; widow, w
Factory employes: Burlal Devise Co. B; Calkins & Son, C; Cement Co. Ce; Johnson Coop-
erage Co. J; Ooombs Milling Co. M; Pratt Mfg Co. P; Regal Engine Co. R; Tappan Shoe Co. T

Rodgers Romeo W, 81 E Montgomery, supt S P S farm	Rosacrants John R, 231 Grand, J
" Mrs Gertrude M, 81 E Montg	" John W, " P
" Bernice C, " phone op	" Chas C, " s
" Bess C, " printer	Rosenberry Walter M, 336 Grand, Ce
" Harry R, " s	" Mrs Corintha J, "
" Hazel M, 86 W Washington	" Orval J, " T
Rogers & Bingham , automobiles, bicycles and sundries, repairing a specialty, 24 E Chicago; D P Rogers, C A Bingham	" Hattie A, " s
" Wilbur S, 359 S Jeff, farmer	" Alta M, " s
" Mrs Mary E, "	" Glehn O, " s
" Dale P, " bicy dealer	Rosenbrook Sam'l 193 E Railroad, lab
" Grace E, " dressmaker	" Mrs Jennie, "
" Eva E, " clerk	" Jessie, " s
" Myrna E, " s	" Geo R, 28 E Washington, Ce
" Mrs Jane I, 94 N Hanchett, w	" Mrs Elizabeth, "
Rolph Benj F, 298 W Chicago, r	" Robert, " lab
" Mrs Augusta, "	" Nettie L, " T
" Edna A, " phone op	Ross Charles , merchant tailor, importer of woollens and gents' furnishings, 35 W Chicago; res 68 S Clay
Ronan Michael, 153 E Chicago, r	" Mrs Lucy, 68 S Clay
" Mrs Bertha A, "	" Kathleen A, " s
" Marie B, " teacher	" Lawrence, " s
" Isabelle E, " s	" Alice E, " u
" Kenneth M, " s	Rouse C Eugene, blacksmith, 9 S Hudson; res 120 S Hudson
Roodie Chas W, 65 S Hudson, com trav	" Mrs Mattie, "
" Mrs Nellie M, "	" Mrs Susan, " w
Root Edward R , 5 N Monroe, secretary Wolverine Portland Cement Co and sec of Tappan Shoe Mfg Co; res 160 W Chicago	Rowley Joel L, training stables, 16 E Pearl; res 23 Grand
" Mrs Alice S, "	" Mrs Addie M, "
" Rolene A, "	Rowley Frank B , dist mgr John Hancock Mutual Life Ins Co; 7 W Chicago; res 20 Harrison
" Flora E, "	" Mrs Sarah M, "
" Mrs Irene, 179 E Chicago, w	" Bessie R, "
" Cyrus D, 63 Church, clerk	" Chas J, 115 N Jeff, carpenter
" Mrs Minnie, "	" Mrs Alice, "
" Harold A, " s	" Serevetus, " teamster
" Ernest D, " u	Ruple Harry, furniture and upholstering, 15 S Monroe; res 167 N Clay
Rose Lester E, 69 Division, banker	" Mrs Verba D, "
" Mrs Elena C, "	Rupright Wm E, 141 E Pearl, painter
" Bertha, " artist	" Mrs Etta M, "
" Edith L, "	" Maurice E, " s
" Mrs Harriet A, 95 N Hanchett, w	" Howard J, " s
" Fannie B, " stenographer	" Paul N, " s
" Will H, 136 W Pearl, lineman	" Rodney S, " u
" Mrs Sarah, 61 W Pearl, w	" Esther O, " u
" Mrs H J, 102 Church, w	" Ruff John, 14 8 Clay, lab
" Fred S, "	
" Ursula M, "	
" Margaret A, " s	

Ruskowsky August B, 101 W Chicago,		Sanford Lewis A, 85 Wainut, engineer
" Mrs Anna, "	machinist	" Mrs Susie, "
" "		" Lillian, "
Russell Chas R, 81 Peckham,	clerk	" Emeline, "
" Mrs Cassie L, "		" Marshall, "
" Geo A, justice of the peace, 18		" Walter C, 234 Division,
W Chicago; res 195 N Hudson		laundryman
" Mrs Mary A, "		" Mrs Anna, "
" Ellis N, grocer, 99 W Chicago,		" David E, 102 S Clay, barber
res same		" Mrs Mary E, "
" Fred A, "	oil dealer	" Wm Henry, 21 Heary, r
" Mrs Betsey A, 24 N Monroe,		" Mrs Emma, "
boarders		" Chas, 426 Morse, dairyman
Ruthrauff T H Benton, 157 Church,		Sargent Alfred, West State, farmer
contractor and builder; esti-		" Mrs Amanda, "
mates promptly furnished		" Roxanna A, "
" Mrs Katie C, 157 Church		" Daniel L, " clerk
" Beneta L, " s		Sattison Adam, 64 Cutter Ave, draymn
" Ivan G, " u		" Mrs Eva, "
Ryan Earl, 139 Morse,	clerk	Saunders, Milton R, 180 N Clay, r
" Mrs Dora, " "		" Mrs Sarah M, "
" Beatrice, " u		" Harry R, 17 N Jefferson, banker
		" Mrs Elizabeth, "
Ryason Mrs Cora E, 241 E Wash, w		Sawdey R C & Son, real estate, in-
" Claude E, " s		surance and loan agts, and
Ryder Gardner E, 28 S Monroe,		dealers in furnaces, Masonic
upholsterer		block; R C and W S Sawdey
" Joseph E, " "		Sawdey Ransom C, 7 Cutter Ave,
" Walter G, " "		real estate, etc
" Alma V, 11 Grand		" Mrs Anna W, 7 Cutter Ave
" Tirzah, 26 Hull		" Will S, 105 N Jefferson,
" Francis, 84 N Hanchett, r		real estate, etc
" Mrs Philena, " "		" Mrs Lena, " "

S

Sager Vella D, 143 W Pearl,	dom	Sawyer Cornelius, 75 N Fremont,
Samm Dr Elizabeth S, office and		" Mrs Susan, " cigarmaker
res 105 S Monroe; specialty,		" Cornie, " s
female, rectal and all chronic		" Mrs Jerusha, 295 Cutter Ave, w
diseases		Sawin Winnie M, 33 S Hudson,
Sanderson Anna A, S P S,	teacher	bookkeeper
Sands David, 132 Perkins,	bartender	Saxton Ebenezer B, 384 S Jeffe-
" Mrs Kate, " w		son, architect and superintendent
Sandt Peter, 17 Harrison,	plumber	" Mrs Harriet, 384 S Jefferson
" Mrs Bertha, " "		" Lee H, 220 Marshall, mason
" Isabel, " s		" Mrs Lizzie J, "
" Pauline, " s		" Dorothy L, " u
" Frances, " s		" Anna, 29 Marshall, milliner
		Sayers Reuben H, 267 W Chicago
		" Mrs Carrie, " s
		" Wadey, " s
		" Mrs Carrie W, " w

ABBREVIATIONS: Agent, agt; advertisement, adv; commercial traveler, com trav; domestic, dom; employe, emp; factory, fac; laborer, lab; operator, op; residences, ret; student, st; under school age, u; State Public School, S P S; widow, w; Factory employes: Burial Device Co. B; Calkins & Son, C; Cement Co. Co; Johnson Cooper- age Co. J; Coombs Milling Co. M; Pratt Mfg Co. P; Regal Engine Co. R; Tappan Shoe Co. T

"Health is the greatest of all possessions, and 'tis a maxim with me, that a hale cobbler is better than a sick king."

—BICKERSTAFF.

We have a LARGER AND BETTER stock of

Drugs and Medicines

Than we have carried for over thirty years.



Adhesive Plasters,
Aseptic Ligatures,
Catheters,
Douche Pans,
Trusses,
Atomizers,
Antiseptics,
Supporters,
Syringes, Etc.

We work for the good will and patronage of physicians.

A. J. DORRANCE, Proprietor.

- Scheidler John, 67 Charles, carpenter
 " Mrs Frances A, " "
 " Edson B, " pressman
 " Roland G, " deliveryman
 Schieuler Casper, 135 W Pearl, C
 Schlachter Wm F, 144 S Clay,
 railroad brakeman
 " Mrs Myrta J, 144 S Clay
Schmedlen Wm H, 23 and 25 N
 Hanchett, mfr carriages, sur-
 reys, wagons, etc, and harness
 dealer; res 126 N Jefferson
 " Mrs M Belle, " s
 " M Merle, " s
 " H Ehrle, " s
Schmidt Herbert H, bazar, novel-
 ties, chinaware, granite and
 glass goods, toys, etc, 19 W Chi-
 cago; res 73 Grand
 " Mrs Amelia, "
 Schoenhart Mrs Elizabeth, 226 Div, w
Schrontz & Blackmar, 8 W Chi; gro-
 ceries, provisions, fruits, etc; C
 B Schrontz, H E Blackmar
 Schrontz Cyrenus B, grocer, 8 W Chi-
 cago; res 114 S Jefferson
 " Mrs Hattie, "
 " Pearl R, " s
 " Silas B, 226 E Pearl,
 mining engineer
 Schrotski Andrew, 13 S Railroad, lab
 " Mrs Rosa, "
 Schroyer Loren, 205 Henry, lab
Schultz Dr Samuel, physician and
 surgeon, 26 W Chicago; phone
 283; res 76 Marshall
 " Madelyn, 195 N Hudson, nurse
 " Lela F, 100 S Hudson, s
 " Lester, " Ce
Schwartz Dr E Ellsworth, physi-
 cian in charge of Coldwater-In-
 firmary of Osteopathy, 41 W
 Chicago; res 251 W Pearl
 " Mrs Clara B, "
 " Mrs Amelia, 67 Hooker, w
 Scott Elder S W Leonard, pastor Lat-
 ter Day Saints' Church, east of
 city; res 72 Daugherty
 " Mrs Mae L, "
 " Grace L, "
- Scott Harold L, 72 Daugherty, s
 " Kenneth, " u
 " Mrs Miriam, " w
 " Wm W, 28 Wat Ave, painter
 " Mrs Rilla, "
 Sears Albert C, 274 W Pearl, Ce
 " Mrs Bessie, " u
 " James E, " u
 " Etta M, " u
 " Ethel L, " u
 Seely Annie R, 179 Marshall
 Semmelroth Lena, 208 W Chicago,
 dressmaker
 " Melissa, " teacher
 Seney Seymour S, 471 Marshall,
 engineer
 " Mrs Minnie, "
 " Harvey, " s
 " Pauline, " s
 Sevey John G, 36 E Montgomery, M
 " Mrs J Alta, "
 " Viola P, " u
 Severn Azilda, 64 E Pearl, s
 Shade Harry, 26 Preston, bartender
 " Mrs June, " cook

EWING MONUMENTAL WORKS



WEST CHICAGO STREET.

COLDWATER

ABBREVIATIONS Agent, agt; advertisement, adv; commercial traveler, com-
 trav; domestic dom; employe, emp; factory, fac; laborer, lab; operator op; residence,
 res; retired, r; student, s; under school age, u; State Public School, S P S; widow, w
 Factory employes: Burial Device Co. B; Callhys & Son C; Cement Co. Ce; Johnson-Crow-
 ouse Co. J; Creams Milling Co. M; Peart Mfg Co. P; Regal Engine Co. R; Tappan Shoe Co. T

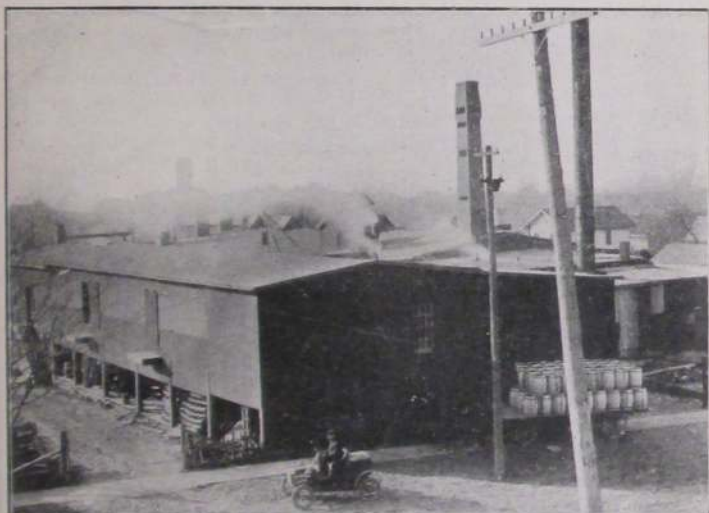

JOHNSON COOPERAGE WORKS.

COLDWATER
INFIRMARY OF OSTEOPATHY
AND X-RAY LABORATORY.

McLANE BUILDING, COLDWATER, MICH.

All diseases treated successfully. A large percentage of cases cured by this treatment after all other methods fail. A complete X-Ray Laboratory with all the latest appliances for treating Cancers, Lupus, Eczema, and all forms of skin diseases

EXAMINATIONS FREE ON MONDAYS AND THURSDAYS.

CALL AND INVESTIGATE.

D. ELLSWORTH SCHWARTZ, D. O.

Shaide D Christopher, 81 Charles,		Sherer Leroy S, 212 Cutter Ave,	M
" Mrs Nellie S,	butcher	" Mrs Cora,	"
" Danforth,	" s	" Darcy,	P
" Christina,	" s	Sherman Albert A, 122 Harrison,	
Shand Peter, 63 Race,	M	contractor and builder	
" Mrs Anna,	"	" Mrs Mary L, 122 Harrison	
" Blendena,	"	" Bert D, 190 S Jefferson,	Ce
" Eva,	" s	" Mrs Della,	"
Sharp William, tailor, 9 N Monroe;		" Gladys,	u
res 37 Cutter Ave		" Mrs Elsie, 22 Sheridan,	w
" Mrs Jane,	"	" Mortimer G, 166 N Clay,	bill clerk
" Jonas, 221 N Clay,	r	" Mrs Maud S,	"
" Mrs Sophia H,	"	" Robert T,	u
Shaw Dewitt C, 105 W Chicago,		" Mrs Mary C, 174 N Clay,	w
cabinetmaker, saw filer; shears		" Mae,	"
and lawn mowers sharpened; res		" Udolph, 420 Grand,	farmer
97 W Pearl		" Mrs Adaline,	"
" Mrs Carrie A, 97 W Pearl		" Leonard B, 25 N Monroe, baker	
" John H, 54 Daugherty		" Thomas, Farmers' Home, lab	
" Mrs Addie A,	nurse	" Mike, 46 W Railroad, brakemu	
" Mrs Betsey E, 87 Church,	w		
" Lucy, 90 E Pierce			
Sheldon Theodore G, W Garfield Ave,	farmer		
" Mrs Julia E,	"		
Shelp Mrs J E, 30 N Jeff,	boarders		
" Kate F,	"		
Sheets John M, 104 Elm,	fireman		
" Mrs Cora B,	"		
" Lela M,	" s		
" Clifton D,	" s		
Shenefield Newton E, 151 Henry, drayman			
" Mrs Mabel,	"		
" Sarah,	" s		
" Ernest, 96 Wright, drayman			
" Mrs Orpha,	"		
Sheneman Jacob, 159 Henry,	r		
" Mrs Mary A,	"		
Shepard Porter A, 17 W Chi; dry			
goods, cloaks and skirts, gents'			
furnishing goods, boots and			
shoes; res 270 W Chicago			
" Mrs Sarah M,	"		
" Eugene L,	pianos		
" Mrs Marian M,	"		
Shepherd Frank W, 55 Church,	s		
Sherburn Owen G, 590 W Chi, farmer			
" Mrs Rose B,	"		
" R Clinton,	farmer		
" Jeddie,	u		

Do You Want a Buggy,

SURREY, DRIVING WAGON
OR CART

That has Durability as well as Style?
If so, get

SCHMEDLEN'S OWN MAKE.



You are invited to inspect my work
from beginning to finish, whether you
buy or not. Also carriage repair-
ing and painting.

W. H. SCHMEDLEN,
Factory at the Rink, North of Arlington Hotel,
COLDWATER, MICH.

ABBREVIATIONS. Agent, agt.; advertisement, adv.; commercial traveler, com-
trav.; domestic, dom.; employe, emp.; factory, fac.; laborer, lab.; operator, op.; residence,
res.; retired, r.; student, s.; under school age, u.; State Public School, S.P.S.; widow, w.
Factory employes: Burial Device Co. B; Calkins & Son, C; Cement Co, Ce; Johnson Vase
Co., J; Coombs Milling Co, M; P. (1) Mfg Co, P; Royal Engine Co, R; Tappan Shoe Co, T.

Sherwood Chas A , 7 W Chicago, Agent for Native Herbs, 200 days' treatment \$1; res 137 Harrison	Simons Henry C, 79 N Monroe, jeweler
" Mrs Emma I, 137 Harrison	" Mrs Mary J, " banker
" Irvin R, " s	" W H, " banker
" Carl L, 406 E Chicago, engravr	" Lela E, " "
" Mrs Lela E, " "	" Ethel G, " "
Shipman John B , lawyer, S M Bank building; res 62 Division	" Mary J, " teacher
" Mrs Mary P, " "	Sinclair Wm J , 203 N Hudson
Shippy Milo, 26 Whitten Ave, teamstr	" Mrs Sarah C, " "
" Mrs Mina E, " "	" Mabel V, " s
Shires Mrs Priscilla, 56 N Clay, w	" Mrs Belle, 124 Division, w
Shoecraft Ezra, 45 N Hanchett,	" Lottie, S P S, dom
" Mrs Flora, " liveryman	" Lorenzo, 138 E Pearl, lab
" Ezra, Jr, " engineer	" Mrs Lucetta, " "
" Florence, " s	" Mrs Phebe, 212 Cutter Ave, w
" Charles, " s	Sines Lula L , 250 S Jefferson, s
Short Otto R, 23 E Pearl, T	Single William , 153 S Hudson, r
" Mrs Ada A, " "	" Mrs Katherine, " "
" Rex F, " u	Sisco Fred , 94 E Pearl, barber
Shoup Albert M, 81 Jackson, Ce	" Mrs Frances, " "
" Mrs Ada A, " "	" Leslie, " u
" Myrtle I, " s	Sitter Frank J , tailor, over Dor- rance drug store; clothing made to order; repairing a specialty; res 12 S Clay
" Behler W, " s	" Mrs Mary A, 12 S Clay
" Earl J, " s	" Katie, 108 Harrison, laundress
" Robert L, " u	" Lena, " dressmaker
" Erma, " u	Skeels Mrs Ella , 18 W Washington, w
Sillick Mrs Adaline, 83 S Clay, w	" Dixie, " "
" Larry, " farmer	Skinner Augustus J , 410 E Chicago, clerk
" Ray, saloonist, 60 W Chicago; res 102 Jackson	" Mrs Nellie E, " "
" Mrs Anna, 102 Jackson	" Russell S, " s
Simkins Mrs Libbie M, teacher, w	" Ralph E, " s
" William A. Hull (east), s	" Harriet M, " s
" Louie A, " printer	" Mildred, " s
" Donald C, " s	" Frances, " u
" Beetha, " milliner	" Mrs Marinda E, 235 E Wash, w
Simmons L Dean, 19 Park Place,	Skutt Joseph R , 52 Cutter Ave, paintr
" Mrs Grace E, " cigarmaker	" Mrs Mary A, " dressmkr
" Hiram A, " r	Stoman Louis , 24 W Chicago, cloth- ing, geots' furnishings and hats; res 21 Church
Shunk Lee S, 208 Grand, lineman	" Mrs Minnie I, " "
" Mrs Julia M, " "	" Herbert L, " s
Simons H C & Co , 35 W Chicago; watches, diamonds, jewelry; glasses accurately fitted by a graduate optician	" Morley S, " s
	" Arthur L, " s
	" Esther, " s
	" Margaret, " u
	Smalley Wm J , 217 Marshall, salesmn
	" Mrs Harriette M, " "

Smallshaw John C, 126 Harrison, supt cement works	Smith Mark H, 23 N Hudson, sec Wolverine Telephone Co
" Mrs Frances E, 126 Harrison	" Mrs Clara S, 23 N Hudson
" Jennie L, " s	" C Louise, " s
" John M, " s	" Harold L, " s
" Helen F, " u	" Dorothy I, " u
Smead Edward L, 141 E Pearl, bank clerk	" Mrs Louise R, " w
Smith Mrs Caroline L, 90 S Monroe, w	" Hale H, 99 Perkins, P
" John A, 85 N Hanchett, plumb	" Mrs Nellie, " "
" Mrs Louie, " "	" Ned H, " u
" Harry S, " machinist	" Mrs Ella T, 19 S Clay
" Geo D, " s	" Paul F, " s
" Harold H, " u	" Chas A, 44 W Montgomery, r
" Mrs Ella B, 92 E Washington, w	" Mrs Lizzie, " "
" Chas V, " clerk	" Will A, 20 Park Place, cigarmkr
" Timothy E, 28 E Wash, postman	" Mrs Lovina A, " "
" Mrs Fanny, 136 Henry	" Henry W, 195 W Chicago, lab
" Cleggett E, " s	" Sanford W, 176 W Pearl, Ce
" L Dewey, " s	" Lawrence, 177 W Ghi, cranesman
" Gertrude, " s	" Mrs E Pearl, " "
" Mrs Ann M, 52 Grand, w	" Grant, 156 Cutter Ave, cigarmkr
" Mrs Ann, 118 Grand, seamstress, w	" Mrs Mary E, " "
" Daniel R, 156 Cutter Ave, r	" Frank C, 82 Charles, Ce
" Mrs Sarah A, " "	" Mrs Jennie M, " "
" Robert, 86 Wright, mason	" Wm L, " u
" Mrs Nancy, " "	" Mrs Nancy, 50 Charles
" Donald, " u	" Harry L, 204 Henry, lab
" Willis D, " u	" Mrs Almira, " "
" Joseph M, 53 E Pearl, rural mail carrier	" Myron E, " u
" Mrs Lilea M, 53 E Pearl,	" Mrs Hansa R, " w
" Fred A, " machinist	" Edna, " "
" James M, 67 Hooker, molder	" Owen V, " s
" Mrs Lena, " "	" Eva G, " s
" Mary E, " u	" Wilma R, " s
" Martha A, " u	" Lillie, S P S, cook
" Mrs Mary, 150 N Hudson, w	" Ella, 70 Hull, dom
" Mrs Maria, 177 W Chicago, w	" Neil, 24 Perkins, M
" Margaret, 51 Pierson, s	" Mrs Ola, " "
" Willard C, 63 Walnut, painter	" Henry C, 65 Green, farmer
" Mrs Mary E, " "	" Mrs Ina, " "
" Herron, " s	" Glen C, " lab
" Frank, 50 N Hanchett, clerk	" Ralph C, " s
" Myron F, 102 S Jeff, drayman	" Dana C, " s
" Mrs Clara, " "	" Audra M, " u
" Samuel F, 112 Wat Ave, lumbrmn	" Smithpeters Gus, 36 Sherman, meat cutter
" Mrs Eveline, " "	" Mrs Gertrude, 36 Sherman
" Bertha E, " "	Smullen James B, 193 Morse, lab
	" Mrs Lilly M, " "
	" Jennie A, " T

ABBREVIATIONS Agent, agt; advertisement, adv; commercial traveler, com trav; domestic, dom; employe, emp; factory, fac; laborer, lab; operator, op; residence, res; retired, r; student, s; under school age, u; State Public School, S P S; widow, w. Factory employes: Burial Device Co. B; Calkins & Son, C; Cement Co, Ce; Johnson Coop- erage Co. J; Columbus Milling Co. M; Pratt Mfg Co. P; Regal Engine Co. R; Tappan Shoe Co. T.

Smullen Myrtie M, 193 Morse,	u	Soldatt Joseph, 92 E Montgomery,	T
" Margretta, "	s	" Mrs Annie, "	
" Sallie, "	s	" Frances A, "	T
" Maude M, "	u	" Joseph Jr, "	
" James B Jr, "	u	" Maggie M, "	T
Snooks Hazel, 106 Henry,	s	" Thomas, "	s
Snooks Don P , gen mgr Gt Eastern		" Lizzie, "	s
Pub Co; res 106 Henry		" Martha, "	s
" Mrs Bertha, "		" Julia, "	u
Snyder Mrs Elizabeth, 28 Smith,	w	" Stephen, "	u
" Jay H, " pressman		Soper Chas, 357 W Chicago,	M
" Mae, " office clerk		" Mrs Amelia, "	
" Alta, 208 W Chicago, teacher		" Edith, "	s
" Josiah J, 199 Grand, B		" Clara, "	u
" Mrs Ida, "		" John N, 176 Wat Ave, mason	
" Henry, 25 Orchard, salesman		" Mrs Elizabeth, "	
" Mrs Rose E, "		" John B, 275 W Chicago, lab	
" Ella E, " T		" Mrs Katie, "	s
" Leona D, " s		" Edith, " cigarmaker	
" George L, " s			



I have had 19 years experience as Carriage Trimmer.

NOTICE!

I Can Save You Money

—OR—

Top Dressing,
Buggy Dashes,
Whip Sockets,
Storm Aprons,
Quick Shifters,
Anti-Rattlers,
Carriage Tops,
Cushion Racks,
Side Curtains,
Repair Work.

☞ Inventor and Manufacturer of the Coldwater Storm Front.

H. A. HAWES, 25 North Hanchett St.

Sopher Wm W, 28 N Polk, supt M	Speaker Frank E, 196 N Hudson, farmer
" Mrs Lou R, " "	" Mrs Minnie, " "
" Ray F, " s	" Clifford C, " u
" Thos H, " s	" Daniel B, 121 N Hudson, merchant
Sorskie Stephen, 245 S Clay, teamster	" Mrs Ida, " "
" Mrs Lizzie, " "	" Fred B, " s
" Frances, " u	" Chas, 60 E Chicago, clerk
" Rosa, " u	" Mrs Minta, " "
" Bernice, " u	" Abram, 310 Grand, r
Sorter Chas E, 123 Jackson, carpenter	" Maud, 142 Perkins, dom
" Mrs Lottie, " "	" Mrs Eurette, 111 S Jefferson, w
" Bernice, " s	Spofford Byron S, 92 Grand, banker
" James M, 159 Waterman Ave, r	" Mrs Elizabeth G, " "
" Mrs Margaret, " "	" J Gordon, " bookkpr
Soules Willis, 50 S Polk, Ce	" Christopher C, " engineer
Southern Michigan Nat'l Bank, corner Chicago and Monroe; L E Rose, president; A S Upson, cashier; directors, L E Rose, C G Luce, J S Barber, M G Clarke, A S Upson, John Murphey	" Ellatheda, " "
Southern Michigan Hotel, Louis Quinn & Son, proprietors, 2-8 W Chicago	Spooner & Talmage, 24 S Monroe, boarders; meals 15c, board \$2.50 per week; Bert Spooner, C Talmage
Southworth John B, 44 Henry, Ce	Spooner Bert, 24 S Monroe, boarders
" Mrs Ada, " "	" Mrs Jennie, " "
" Alice, 188 N Hudson, teacher	Sprague Mrs Elizabeth, 270 W Pearl, nurse
Sowerby Rev Herbert, 182 E Chicago, rector St Mark's Episcopal Church	" Sophia, 324 E Chicago
" Mrs A Fanny, 182 E Chicago	" Herbert, 406 E Chi, impersonator
" James H, " s	" Herbert Max, " u
" Grace A, " milliner	" Horace C, 90 N Polk, M
" Margaret, " s	" John, 340 W Chicago, lab
" George S, " florist	" Mrs Alice, " "
" Fred, " s	" Hazel, " u
" Amelia, " s	" Everts, " u
Spade Otis W, 186 Hull, emp Gas Co	Spring Emerson, 235 Marshall, farmer
" Mrs Estella M, " "	" Mrs Lucinda, " "
" Clark H, " s	
" Dessa M, " s	
Sparks Wm, 37 N Monroe, P	
" Mrs Minerva A, 68 Hooker, "	
Spaulding Chas A, 30 Harrison, com trav	
" Mrs Grace G, " "	
" Chas A, Jr, " "	
Speaker The D B Co, 19 Marshall, coal, hay, grain, feed, etc	

REGAL MANDOLIN QUARTET

Most Appropriate Music
for Parties, Weddings
Receptions, Etc., Etc.

For Terms and Dates see

W. B. TUTTLE.

ABBREVIATIONS. Agent, agt; advertisement, adv; commercial traveler, com trav; domestic, dom; employe, emp; factory, fac; laborer, lab; operator, op; real-estate, res; retired, r; student, s; under school age, u; State Public School, S P S; widow, w; Factory employes, Burial Device Co. B; Calkins & Son, C; Cement Co, Ce; Johnson Coop- erage Co. J; Cosmos Milling Co. M; Pratt Mfg Co. P; Regal Engine Co. R; Tappan Shoe Co. T.

Squires Wm, 125 Harrison,	baker	Steffaniak Rosa, 161 Walnut	s
" Mrs Louise,	"	" John,	" s
" Evalyn F.	teacher	" Paul,	" u
" Anna,	press feeder	" Helen,	" u
Stack John, 136 W Pearl,	lineman	" Frank, W Garfield Ave,	farmer
Staffeldt Wm A, 214 W Chicago,	r	" Anton,	" lab
" Mrs Eurannah,	glove agt	" Mr (senior)	"
" August, 241 W Pearl,	M	" Mrs,	"
" Carl F, 148 Henry,	carpenter	Stepper John G, 142 Grand,	r
" Mrs Nettie E,	"	Sterling Eugene, 161 N Jefferson,	lab
" George W,	" u	" Mrs Alma,	"
" Earl,	" u	Sterling House, see A D Milhan	
Stahl Simon P, 325 N Hudson,	T	Stetler Adrian A, 328 E Washington	city nightwatchman
" Mrs Henrietta,	"	" Mrs Sarah, 328 E Washington	"
Stahowiak Michael, Farmers' Home,	lab	" Ray, 160 E Wash,	teamster
Stauder Edward L, 50 N Hanchett,	hostler	" Mrs Winnina,	"
Staley M Victor, 56 E Washington,	supt city schools	" Coral Ray,	" u
Stansell Wm T, 111 Jackson,	emp Lake Shore freight office	Stevens Amariah G, old postoffice	building, 9 N Monroe, agent
" Mrs Jessie M, 111 Jackson	"	Standard sewing machine, also	insurance; res 56 N Jefferson
" A LaVerne,	" s	" Mrs Sarah A,	"
" Irving,	" s	" Mrs Elizabeth, 45 N Monroe,	tailoress, w
" Harry T,	" u	" Geo W, 180 N Hudson,	ins agt
" Mrs Leonora,	" w	" Mrs Myrtle E,	"
Star The, J S Evans, editor; 23 N		" Lewis G, 97 Abbott Ave,	farmer
Monroe; \$1 a year		" Mrs Gertrude,	"
Starr John T, 15 N Monroe, stamp	dealer; res 161 E Chicago	Stevenson Chas W, 151 N Hudson,	barber
" Mrs Belle R,	"		
" John W,	office clerk		
" Rex C,	" s		
" Georgiana L, 73 Grand			
Steele Mrs Dide E, 29 Henry			
" Hazel G,	" s		
" J Selden, 71 Wat Ave,	teamster		
" Mrs Matilda,	"		
" Catherine,	" u		
Strepkoski Stanley, 84 Jackson,	J		
" Mrs Rosa,	" s		
" Barney,	" s		
" Jennie,	" u		
" Gertrude,	" u		
Steenman Henry, 152 N Jefferson,	s		
" Clarence, 58 Hooker,	s		
Steffaniak James, 161 Walnut,	M		
" Mrs Agnes,	"		
" Frank,	" s		

For Good Printing

AT LOW PRICES



See W. C. BAILEY,

14 West Chicago St.

- Stewart Dr Fred W.**, physician,
Clarke block; res 93 Grand
" Mrs Minnie, " "
" Roscoe E, " s
" Beatrice, " s
" William, 114 Perkins, lab
" Ralph, " hostler
" Mrs Helen M, 10 S Monroe
" Harold J, 36 Whitten Ave,
" " machinist
" Wm J, 180 E Washington, P
Stillman Edward R, 22 S Monroe,
" " painter
" Julia H, " "
Stinson Mrs Mary, 97 E Railroad, w
Stitt Charles F, real estate, 46 W
Chicago, over Luedders' store;
res 25 Grand
" Mrs Emily H, 25 Grand
" Nancy F, " "
" Philip H, " s
Stockdale Jennie, 149 Harrison
" Benj. West State, r
" Mrs Mary J, " "
Stoddard Peter, 152 Division, engineer
" Mrs Frances, " "
Stokes Charles, 135 Jackson, cigar mkr
" Mrs Anna M, " "
" Frank, mfr of wood novelties,
251 S Clay; res 101 Walnut
" Mrs Catherine, " w
Stone Orville D, 160 N Hudson, s
" " com trav
" Mrs Esther E, " "
" Edward, 116 S Hudson, r
" Mrs Louisa, " "
" Samuel L, 56 W Chi, barber
" Mrs Rose, " "
" Dan L, 97 W Chicago, painter
" Mrs Nellie M, " "
" Earl V, " s
" Nita E, " s
" Roy L, " s
" Lorene C, " u
" Joseph, 234 S Clay, lab
Storms Clint S, 37 N Monroe, barber
Storr Jas W, 58 Church, carpenter
" Mrs Kate M, " "
" Ralph, " woodworker
" Elbridge, " lab
Stout Scott B, carriages, harness,
robes and turfmen's goods, 21 S
Monroe; res 60 Morse
" Mrs Agnes, " "
" Nellie J, 122 Division, bookkpr
Stowe Millard F, 208 W Chi, com trav
Stowe Mrs Belle W, practitioner
Christian Science, 208 W Chi
" Mrs Elizabeth, 68 E Wash, w
" Lutie L, " dressmkr
" Della, " "
Stowell Dr Tilton C, dentist, Starr
block, special attention to fill-
ing, crown and bridge work;
phone 185, res 22 S Jefferson
" Mrs Anna M, " "
" Kathryn, " "
" Jasper J, 37 N Monroe, J
" Samuel L, 143 Church, r
" Mrs Mary E, " "
" Samuel R, Jr, " T
" Lizzie, " "
" Mrs Grace, 154 E Pearl,
" " dressmaker
" Florence, " s
" Nellie, " s

REMEMBER

THAT

Our Store is Headquarters for the

Best of Everything

In the line of

MEATS, GROCERIES,
FRUITS & VEGETABLES.

Our High-Grade

Teas and Coffees

Cannot be beaten.

Call and see us; we can please you.

FAIRBANKS & FONDA

28 South Monroe St.

Bell Phone No. 163.

ABBREVIATIONS Agent, agt; advertisement, adv; commercial traveler, com trav; domestic dom; employe emp; factory, fac; laborer, lab; operator op; residence, res; retired, r; student, s; under school age, u; State Public School, S P S; widow, w; Factory employe, Burial Device Co. B; Talkins & Son, C; Cement Co, Ce; Johnson Corp, erage Co. J; Coombs Milling Co. M; Pratt Mfg Co. P; Regal Engine Co. R; Tappan Show Co. T.



J. B. HELLENBERG & SON'S TURNING FACTORY.

Roses and Carnations all the year

Choice Hothouse Plants and Palms



DAVID VOGT,
FLORIST.

Cut Flowers and Floral Designs
for Funerals a Specialty.

Greenhouse junction of Grand and Marshall Streets.
Telephone 73.

COLDWATER, - - MICHIGAN.

Straight Henry E , 80 E Pierce, county clerk	Sullivan Chas, 160 Division, lab
" Mrs Sarah B, " "	" Mrs Eliza, " "
" Robert G, " s	" James, " cigarmaker
" Mary I, " u	" Frank C, " s
" Sidney F, " u	" Paul, " s
" Mrs Mary E, 44 W Pierce, w	" Agnes, 35 E Pierce, dom
" Eunice A, " teacher	" Mary, S P S, dom
Stratton Constance, 28 E Pierce, s	" Mrs Margaret, 51 Pierson,
Straw Benj E, 108 N Fremont, carpenter	" Mary A, " dressmkr
" Mrs Ella, " "	" David, " Ce
" Lillian, " s	" Anna, S M Hotel, waitress
Strickland Jerome, 204 N Hudson, farmer	Sumner Chas F, second-hand store, 12 N Monroe; res 123 Walnut
" Mrs Ada G, " milliner	" Mrs Lizzie, " "
Stroh Samuel, 34 N Hudson, minister	" May, " "
" Mrs Alta L, " "	" Chas A, " s
" William, " s	" Bernice, " s
" Ethel L, " s	Sun The , J S Evans, editor; 23 N Monroe; \$1 a year
Strong Clarence, 58 E Pearl, clerk	Sutfin Aaron, 101 W Chicago, hostler
" Mrs Vera B, " "	" Alfred, " s
" Leon, 154 S Clay, city delivery	Sutherland Geo, 261 Cutter Ave, r
" Mrs May, " "	" Mrs Mary, 292 Smith
" Dorothy, " u	" Homer, " lab
" Fred, 63 Race, lab	Sutton Corydon D, 141 W Chi, postman
" Mrs Matilda, " "	" Mrs Belle Z, " "
" Clarence L, " P	" Park N, " s
" Ruby, " s	" Harmon W, 155 Perkins, Ce
Stryker H W, 59 W Washington	" Mrs Lodema, " "
Stuart Chas S, 80 Peckham, mechanic	" Robert, " s
" Mrs Alberta, " "	" Eva, " s
" Chas S, Jr, " P	Swaffield & Hibbard , 111-113 W Chi- cago, horseshoeing and general blacksmithing; wagons and car- riages made to order; fine forg- ings a specialty; E M Swaffield, F A Hibbard
" Harry J, " lab	Swaffield Eugene M, 129 E Pearl, blacksmith
" McGurrin, " s	" Mrs Eliza A, " s
" John P, 108 S Monroe,	" Roland G, " s
" Mrs Caroline, " emp L S Ry	" Phil M, " s
Stutting Cornelius J , bakery and restaurant, 29 W Chicago; speci- alities, gluten milk bread, ice cream and fine candies; res 41 W Pierce	" Robert, " tailor
" Mrs Lida, 41 W Pierce	" Mrs Harriet L, " dressmaker
" Cornelius Jr, " baker clerk	Swain Silas P, 8 Walnut, lab
" George, " salesman	" Mrs Mary R, " "
Stygles Chas F, 256 S Jefferson,	" Louisa, " "
" flagman	" John W, " printer
" Mrs Jennie L, " "	" Jay H, " M
" Maude, " canvasser	
" Mabel, " T	

ABBREVIATIONS. Agent, agt; advertisement, adv; commercial traveler, com trav; domestic, dom; employe, emp; factory, fac; laborer, lab; operator, op; residence, res; retired, r; student, s; under school age, u; State Public School, S P S; widow, w; Factory employes: Burial Device Co, B; Calkins & Son, C; Cement Co, Ce; Johnson Coop-
erage Co, J; Coombs Milling Co, M; Pratt Mfg Co, P; Regal Engine Co, R; Tappan Shoe Co, T

Swain James, 366 E Chicago, county school com'r
 " Mrs Louisa J, 366 E Chicago
 " Elwood T, " s
 " J Russell, " s
 " Beryl L, " s
 " Fred A, 203 Marshall, engineer
 " Mrs Mary A, "
 " Dale C, 384 S Jefferson, s
Swantek Andrew, 234 S Clay, lab
 " Mrs Anna, "
 " Agnes, " T
 " Stella, " T
 " Bernice, " s
 " Frank, " s
 " Maggie, " s
 " Vincent, " saloonist
 " Mary, " T
Swan Guy, 241 S Sprague, farmer
Swart John, 350 W Chicago, r
 " Mrs Allie C, "
 " John Conrad, " u
Swarthout William, 180 E Wash'ton, r
 " Mrs Susan, "
Sweeney Mrs Johanna, 66 N Clay, w
 " Patrick H, 131 N Clay, bookkpr
 " Mrs Mary, "
Sweet Wm J, bicycles and bicycle sundries; repairing a specialty; 74 W Chicago; res 118 N Clay
 " Mrs Carrie M, "
Sweet Arthur N, cement walk builder; estimates promptly furnished; 86 Waterman Ave
 " Mrs Bertha L, "
 " Hezekiah, 201 N Clay, salesman
 " Mrs Jennie, "
 " Ruth B, "
 emp Kitchel's laboratory
 " Mrs Helen R, 99 E Chicago, boarders, w
 " Lydia, 45 W Pearl, dom
 " Walter, " u
Swift Edward Rial, 20 Abbott Ave, carpenter
 " Mrs Mary, "
 " Geraldvin L, 123 E Pearl, paintnr
 " Mrs Clara, "
 " Ella L, 140 Marshall, office clerk
 " Edward B, 13 W Alden
 " Mrs Carrie S, "

T

Talmage Clint, 24 S Monroe, boarders
Tappan Shoe Manufacturing Co, 52-70 Abbott Ave; pres and mgr, F T Tappan; sec, E R Root
Tappan Frank T, 334 Marshall, shoemfr
 " Katherine, "
 " Taschner Fred G, 143 W Pearl, barber
Taylor Edson S, 77 E Pierce, B
 " Mrs Lydia M, "
 " Mary Luella, " s
 " Susie P, 103 E Pearl
 " Ivalda D, 216 Division, P
 " Mrs Ella R, "
 " Wm F, 121 E Wash, cigarmakr
 " Mrs Nellie E, "
 " Mrs Clarissa, 221 Morse, w
 " Duane, 18 S Monroe, machinist
 " Bert H, 28 N Monroe, lineman
 " Theodore E, 64 S Jeff, lineman
 " Mrs Ella, "
 " Mark, " u
 " Montie, 15 Pelton Ave, s
 " John L, 26 W Alden, teamster
 " Mrs Inez M, "
 " Theodore J, " u
Teachout Alfred J, blacksmith, 110 W Chicago; res 42 Race
 " Mrs Addie J, "
 " Stephen M, 107 Harrison, r
 " Mrs Carrie A, "
Teall Chas, 35 Wright, painter
 " Mrs Esther, "
 " Bessie F, " s
 " Edwin O, " s
 " Agnes E, " s
 " Beulah, " s
 " Myrtle, " s
 " Chas D, " u
Teller Lynn R, 72 Division, com trav
 " Albert H, 204 E Wash, barber
 " Mrs Ella, "
 " Seeley A, " s
 " Fern E, " s
 " Chas, 111 S Hudson, teamster
 " Mrs Helen E, "
 " Daisy A, " teacher
 " Arthur E, " painter
 " Mrs Lydia, "
 " Esther, " s

Thacher Dr Marvin W, 165 Marshall, r	Tift Horace J, 237 S Jefferson, r
" Mrs Cordelia S, "	" Mrs Myra, "
Thomas Edith, 134 E Chicago, teacher	Tillotson Merritt, 40 Charles, Ce
" Gideon S, Grand, near State, farmer	Tilton J Murray, 160 S Hudson, r
" Mrs Luella M, "	" Mrs Mary A, "
" Howard, 199 Grand, baker	Timerson Harmon, 138 N Jefferson, r
Thompson Frank L, 221 S Jeff, cooper	" Mrs Josephine, "
" Mrs Mary A, "	Titus Thurlow , iron founder, 29-35
" Joseph, " s	E Chicago; special castings
" Belle B, " s	promptly made; res 120 Marshall
" Charles D, 223 Division, engineer	" Mrs Claribel, "
" Mrs Lezette, "	" Lucius C, " s
" Mrs Helen S, 172 W Chicago	" Walter R, " s
" Charles, Farmers' Home, hostler	" Olive L, " s
" Ansel E, 84 E Pearl, r	" Sylvanus, 19 Park Place
" Mrs Rosamond M, "	Tomlinson Amasa, 14 S Clay, lab
" Bert, 253 W Chicago, clerk	Tompkins Theda H, 97 E Railroad, clerk
" Mrs Nellie B, "	" Ona B, "
" Agnes L, " u	emp Warner laboratory
" Austin E, 20 Clinton Ave, r	" Byron, S P S, fireman
" Mrs Addie G, " dressmaker	" A, 54 River, r
" Charles, 55 Green, lab	" Addison, "
" David H, 127 W Chicago, r	Toner Mrs Mary, 26 Race, w
" Mrs Emma, " s	" Earl, 22 Henry, s
" Willis B, 78 Grand, com trav	" Lawrence, " s
" Mrs Nellie E, "	
" Della, 26 N Clay	
" Clyde, 184 Jackson, Ce	
" Mrs Mary, "	
" Burton, S P S, teamster	
" Chas R, 204 S Jeff, carpenter	
" Mrs Eliza, "	
Thornton Mark H, 334 W Chicago, r	
" Wm H, " machinist	
" Hattie E, "	
" Fred, 6 Chicago Ave, lab	
" Mrs Lydia, " s	
" Mabel, " s	
Thorpe Calvin J, 335 Grand, gardener	
" Mrs Josephine, "	
Thurston Guy A, 260 W Pearl, engravr	
" Mrs Anna M, "	
Tift Eli, 93 East Pierce, clerk	
" Mrs Daisy G, " w	
" Mrs Sarah, 195 Perkins, lab	
" Edgar B, East State, " s	
" Mrs Sadie A, " s	
" Fred E, " s	
" Flossie C, " s	

F. J. Reed,

Books,

Stationery,

Wall Paper, Etc.

Coldwater, Mich.

Picture Framing that is Right
at Right Prices.

ABBREVIATIONS: Agent, agt; advertisement, adv; commercial traveler, com trav; domestic, dom; employe, emp; factory, fac; laborer, lab; operator, op; residence, res; retired, r; student, st; under school age, u; State Public School, S P S; widow, w. Factory employes: Burial Device Co. B; Falkins & Son, C; Cement Co, Ce; Johnson Coop erage Co. J; Coombs Milling Co. M; Pratt Mfg Co. P; Regal Engine Co. R; Tappan Shoe Co. T.



PHOTO BY NEWMAN.

L. S. & M. S. RAILWAY STATION.



Your Servant,

NEWMAN

MAKES

FINE PHOTOS, VIEWS,

PORTRAITS, IN CRAYON,
SEPIA, CARBON, Etc.

HEADQUARTERS FOR KODAKS,

AMATEUR SUPPLIES,
BUTTONS, MEDALLIONS.

And everything pertaining to Photography.

All work the best and guaranteed. Having
had 25 years' experience, can please you.

C. A. NEWMAN,

20 SOUTH MONROE ST.

☞ All ground floor: no stairs to climb. ☞

Tooman Mrs Emily W, 48 E Wash, w	Trotter James B, 265 Marshall, plumber
Torpy Elizabeth, 78 Harrison, dom	" Mrs Lola M, "
Townley Mae, 111 Division, teacher	" Addie R, "
Townsend Dr Hosea B, 11 Morse, physi	" J Carlisle, " s
" Mrs Mary J, "	" Cloyce, " s
" Cora I, " teacher	" Helen I, " u
" Fred M, 113 E Chicago,	" Charles, 63 E Pierce, emp R R
European tours	" Mrs Cora, "
" Mrs Isabel, 113 E Chicago	" Lewis E, " u
" Helen M, " u	Trowbridge Retta C, 62 Marshall
" Baby, " u	Trubey Geo W, 214 W Chicago, s
Tracy Charles E, 133 E Pearl, grocer	" Mystia N, " s
" Mrs Minnie B, "	Truesdell Monroe, 23 E Aiden, draymn
" Helen, " s	" Mrs Rebecca, "
" Dennis, 35 N Clay, Ce	Trumbull Wm C, 131 Elm, Ce
" Mrs Etta, " "	" Mrs May, " s
" John W, " Ce	" Gladys I, " s
" Margaret L, " stenographer	" Una B, " s
" Helen M, " s	" Lela M, " s
" Leo C, " s	" Lewis E, " u
" Herbert J, " s	" Mrs Matilda, " w
Trall Mrs Ada, Arlington, cook	Trump David, 57 S Hudson, mfr
	" Mrs Charlotte, "

Treat S I & Sons, dealers in hides, pelts, raw furs, wool, junk, salt, fertilizers, etc, slaughterers and renderers of tallow and grease, 20-22 S Hudson; S I, F W and V I Treat

Treat Samuel I, 67 W Wash, hide buyer
" Mrs Helen, "
" Frank W, 21 S Hudson, "
" Mrs Dora, " s
" F Leslie, " s
" Helen J, " s
" Jessie L, " s
" Vernon I, 67 W Wash, hide buyr
" Mrs Katharine W, "
" Mrs Ann W, 87 Church, w
" Egbert W, 146 S Monroe, farmer
" Mrs Minnie A, "
" Wm E, 25 S Hudson,
emp Treat & Sons
" Mrs Julia E, "
" Florence E, " s

Tripp Wm D , 16 N Monroe, fine meats, groceries, fruits, etc;
res 180 E Pearl
" Mrs B Ione, " bookkeeper, T
Tröstel Mrs Emma, 58 Clark, w

DALE P. ROGERS

CARY A. BINGHAM

ROGERS & BINGHAM

AUTOMOBILES:

The Waterless Knox

BICYCLES:

Union Jack ^{and} Euclid

SUNDRIES

Of Every Description

OUR REPAIR SHOP

Is equipped with Free Air, Water Works, and a Pit. We are prepared to handle the most difficult jobs

Bell Phone, No. 134.

24 East Chicago Street.

ABBREVIATIONS. Agent, agt; advertisement, adv; commercial traveler, com trav; domestic, dom; employe, emp; factory, fac; laborer, lab; operator, op; residence, res; retired, r; student, s; under school age, u; State Public School, S P S; widow, w. Factory employes: Barial Device Co, B; Calkins & Son, C; Cement Co, Ce; Johnson Coop. Paper Co, J; Coombs Milling Co, M; Pratt Mfg Co, P; Regal Engine Co, R; Tappan Shoe Co, T.

Tucker Mrs Mary E, 70 S Jeff, w	Tuttle Wm B, 107 Hull, clerk
" James K, 14 Henry, Ce	" Mrs Addie, "
" Mrs Mary L, "	" A Louise, " s
" Verna, " P	" Frank W, " s
Tuckey Frank, 24 S Monroe, carpentr	Twist Sylvester A, 68 Peckham, tinner
Tupper Mrs Jennie E, 34 S Hudson, w	" Mrs Lutie M, "
" Solon E, " B	" Mary A, " u
Turner & Son , barbers, 63 W Chi; Z T & O A Turner	Tyndall Claude E, 64 S Clay, clerk
Turner Orton A, 28 Williams, barber	
" Mrs Maude, "	
" Alfred, " u	
" Zachary T (Dick), 19 Williams, barber	
" Mrs Sophronia M, "	
" Mrs Flora R, 179 E Chicago, w	
" Hubert, 26 W Pierce, r	
" Mrs Susan C, 28 W Alden, w	
" Eudora L, "	
" Mark W, 137 Peckham, cooper	
" Nellie D, 119 Division, decorator	
" Gilbert, 28 Smith, barber	
" Mrs Allie, "	
Turrill Frank L, 278 S Jeff, machinist	
" Mrs Kate C, "	
" A LeRoy, " machinist	
" Grace M, " s	
" Ralph W, " s	
	U
	Unangst Aaron A P, 210 Marshall, mason
	" Mrs Amanda F, " T
	" Leah B, " T
	Underhill Wm H, 70 W Chicago, lab
	" Mrs Mary C, "
	" Fred C, S M Hotel, clerk
	" Jesse C, 198 Henry, r
	" Mrs Ursula A, "
	" Edward Z, " lab
	Upson A Sidney, 99 E Chicago, bankr
	Unterkircher Mary L, 87 Grand, dressmaker
	Union House , 19 S Railroad; Fred Grosse, proprietor

When I Say,

I Bought my Piano or Organ or Sewing Machine at

Coller's Palace of Music

Every one will know at once that it is First Class
and a Number One.

Hobart M. Cable,

Story & Clark,

Everett Pianos.

Burdett and Story & Clark Organs.

V

- VanAken Bros.**, liverymen, S Monroe near Pearl; also florists; greenhouses on Jay, near railroad; M J and B L VanAken
- VanAken** Bernie L, 214 W Pearl, florist and liveryman
- " Mrs Donna L, 214 W Pearl
- " Warner B, " s
- " Lucile, " s
- " Julia L, " s
- " Mark J, 111 S Monroe, liveryman and florist
- " Mrs Anna, 111 S Monroe
- " Marcus H, " s
- " Susie L, " u
- " James H, 24 Peckham, r
- " H Alma, " "
- " George W, 36 Hull, stock buyer
- " Mrs Marion, " "
- " Jay H, 181 N Clay, clerk
- " Mrs Grace M, " "
- " Dorothy M, " u
- VanAntwerp** Fred, 24 S Monroe, cigarmaker
- VanBlarcum** Ernest, 78 West Montgomery, horseman
- " Mrs May, 78 W Montgomery
- " W Stratton, 213 N Hudson, carpenter
- " Mrs Adaline S, " "
- Vance** Thos Hallock, 145 E Chicago, r
- Vandenburg** Alonzo, 81 N Fremont, carpenter
- " Cassius A, " carpenter
- " Mrs Mary B, " "
- " Roy A, " cigarmaker
- " Adelbert, Garfield Ave, painter
- " Mrs Lunettie, " "
- " A Leo, " s
- " Wm H, " r
- " Andrew, 134 Walnut, painter
- " Mrs Jennie, " "
- " Hazel N, " T
- " Leon, " s
- Vanderhoof** Chas J, 59 N Hudson, pharmacist
- " Mrs Letta, " "
- " Evely, " s
- Vanderhoof** Isaac, 77 W Chicago, boarders
- " Mrs Catherine E, " "
- " Chas J, " clerk
- " Mrs Lillah M, " "
- VanDeusen** Chas E, 136 S Clay, com trav
- " Mrs Frances H, " "
- " Toney, 158 Wat Ave, plumber
- " Mrs Harriet, " "
- Vanes** Arthur, 141 Jackson, machinist
- " Mrs Lenora, " "
- " Allie, " s
- " Cleo, " u
- " Dennis, 46 W Railroad, machinist
- " Mrs Elizabeth, " "
- Vanes** Dennis R, dealer in groceries, cigars and tobaccos, also salt meats, canned goods, etc, 46 W Railroad; res same
- " Albert, 46 W Railroad, machinist
- " Eva M, " s
- VanEtta** Harry S, 143 W Pearl, pharmacist
- " Mrs Mabel, " "
- " Paul M, " u
- VanGilder** Winard O, 390 W Pearl, r
- " Mrs Mary, " "
- " Wm D, " cigarmkr
- VanOrsdal** Ira A, 381 E Chi, farmer
- " Mrs Mary, " "
- " Chas L, 370 E Chicago, plumber
- " Mrs Myrtle, " "
- " Herbert J, " s
- " Leon O, " u
- VanSlyck** William, 153 E Pearl, r
- " Mrs Clara B, " "
- VanValkenburgh** Gifford, 88 Marshall, r
- " Mrs Arabella, " "
- " Mrs Ann, " w
- Vaudesterne** C W, 100 W Pearl, carpenter
- " Mrs Katherine, " "
- " Mabel, " s
- " Paul, " u
- VanSchaek** Ruel F, 161 E Railroad, cooper
- VanSchoick** Rev Robt W, 390 E Chi
- " Roy, 151 N Hudson, barber

ABBREVIATIONS. Agent, agt; advertisement, adv; commercial traveler, com trav; domestic dom; employe, emp; factory, fac; laborer, lab; operator, op; residence, res; retired, r; student, s; under school age, u; State Public School, S P S; widow, w. Factory employes: Burial Device Co. B; Calkins & Son, C; Cement Co. Co.; Johnson & Co., J; Cosmos Milling Co. M; Pratt Mfg Co. P; Regal Engine Co. R; Tappan Shoe Co. T.

Vicory & Son, painters and decorators, 5 N Clay; sign writing a specialty; L W and W L Vicory

Vicory L W, 283 N Hudson, sign painter
 " Mrs Lucinda, " "
 " Wm L, " sign painter
 " Mrs Cora, " "
 " Grace, " s

Vielhaber Mrs Mary, 196 S Jeff, w
 " Otto, " saloonist
 " Fred, " lab
 " Marie, " s
 " Carl, " s
 " Emma, " dom

Vincent Clarence S, 133 W Pearl, railway postal clerk
 " Mrs Ella, 133 W Pearl

" Alice, " s
 " A Kerr, " s
 " Donald D, " s
 " D B, 60 W Washington, pat med mfr

" Mrs Alice E, " clerk
 " Nettie E, " mason
 " Spencer W, 88 Hull, mason
 " E Blanche, " dressmaker

Visel August C, 15 Race, B
 " Mrs Addie, " "
 " Howard A, " u
 " Christian, 11 Race, r

Vogel John, 167 N Fremont, lab
 " Mrs Mary, " "
 " John, Jr, " plater
 " Maggie, " "
 " Frank, " T
 " Carl, " s

Vogt David, florist; res and green-houses 24 Grand, junction of Marshall

" Mrs Jennie S, " "
 " Anton H, " clerk
 " John W, " s
 " Ernest C, " s
 " Paul D, " s
 " Bertha S, " s

Voorhees Oliver D, 74 Hooker, fireman
 " Mrs Carrie B, " "
 " Ralph D, " P
 " Harold R, " s
 " Hazel M, " s
 Voorus Mrs Mary, 167 N Clay, w

Vroman Chas A, 59 E Pierce
 Vroom Cornelius, 67 Peckham, r
 " Mrs Elizabeth, " "

W

Wadsworth Wm H, 271 Marshall, telegraph operator

" Mrs Clara, 271 Marshall
 " Glenn, " clerk
 " Marl, " s
 " Willie, " s
 " Brewster, " s

Waffle D Eugene, 101 W Chi, musician
 " George H, " lab
 " Wm F, 427 Grand, farmer
 " Mrs Harriet M, " "

Wagenhorst John, 97 Marshall, T
 " Mrs Tillie, " "

Wahl Mrs Bertha, 16 Conover, w
 " Fred G, " s
 " Grace, " s
 " Ernest A, " s

Waldner Margaret, 214 W Pearl

Miller & Joslyn, Electrical Contractors.

All Kinds of Electric Wiring
 And Repairs.

MOTORS,

FANS,

BELLS,

FIXTURES,

SUPPLIES.

No. 10 North Monroe St.

Wolverine Phone No. 13.

Bell Phone No. 81, 3 Rings.

MILLER & JOSLYN.

Waldo Bert , propr Arlington Hotel	Ward William H., 56 Elm, hackman
" Mrs Maud D, " s	" Mrs Hannah N, " "
" Florence, " "	" Earl E, " wood workr
" Lew L, 24 S Hanchett, bus and transfer line	" Homer E, " wood workr
" Isaac R, 24 S Hanchett, roofer	" Gertie M, " s
" Mrs Delia E, " "	" Clara M, " s
Waldren Lewis C , 28 N Monroe, r	" Douglas A. 173 Jackson, Ce
" Mrs Sarah E, " boarders	" Mrs Ellen R, " "
" Vern J, " engineer	" Edward, 20 Green, fireman
" B Ray, " s	" Mrs May M, " "
Waldron Mrs Mary J , 110 Walnut, w	Warford Wilson B , 124 Division, r
" Frank M, " C	" James S, 418 S Jefferson, "
" Rebeca B, " "	" Mrs Jenett, " gardener
" Jesse L, 122 Elm, lab	C D Warner Medicine Co , mfrs
" Mrs Jessie O, " "	White Wine of Tar, Compound
" Zella M, " s	of Seven Cures, German Hop
" Russell G, " u	Bitters, Blood and Liver Cure
Walker Arthur B , proprietor Coldwater Steam Laundry, 13 S Monroe; res 75 E Chicago	Pills; 7-13 N Clay
" Mrs Nora B, " "	Warner C D , 274 E Chi, pat med mfr
" Edna M, " s	" Mrs Josephine, 274 E Chicago
" John H, " s	" Ray, 129 Marshall, horseman
" Wm H, " s	" Mrs Jennie, " "
" James, 187 E Chicago, horsemn	" Mrs Maria J, 208 W Chicago, w
" Mrs Jane, " "	" Ethel M, 28 N Monroe, dom
" Thomas E, 238 Marshall, carpenter	
" Mrs Delilah, " "	
Wallace Mrs Elmira D , 242 Marshall	
Waller Fred , 318 W Pearl, teamster	
" Mrs Tillie, " "	
" Hazel M, " u	
" Helen M, " u	
" Adelbert, 87 E Alden, R	
" Mrs Mary A, " "	
" Harold J, " u	
Walsworth Mrs Emma A B , 139 S Monroe, w	Hack, Baggage Transfer Line
Walworth Joseph B , 18 S Monroe, liveryman	Fine Turnouts for Weddings, Parties and Funerals.
Walter Frank B , 51 N Fremont, teas, coffees, baking powder, extracts, spices, etc; phone No 489	Prices Right.
" Mrs Emma, 51 N Fremont	
" Clarence W, " s	
Ward Delbert S , 151N Hudson, showmn	Coldwater, Michigan.
" Mrs Emma J, " "	
" Irvin D, " s	

PHONE 299.

E. SHOECRAFT,

PROPRIETOR OF

Shoecraft's Livery**And Feed Stables****Hack, Baggage Transfer Line****Fine Turnouts for Weddings,****Parties and Funerals.****Prices Right.****Coldwater, Michigan.**

ABBREVIATIONS. Agent, agt; advertisement, adv; commercial traveler, com trav; domestic, dom; employe, emp; factory, fac; laborer, lab; operator, op; residence, res; retired, r; student, s; under school age, u; State Public School, S P S; widow, w; Factory employes: Burial Device Co. B; Calkins & Son, C; Cement Co, Ce; Johnson Coop- erage Co. J; Crombie Milling Co. M; Pratt Mfg Co. P; Royal Engine Co. R; Tappan Shoe Co. T



BIRDSEYE VIEW FROM THE TOWER OF THE LINCOLN SCHOOL BUILDING.

HILTON
THE BEST CLOTHIER
and **SHOE DEALER**

Men's Furnishings & Women's Footwear
SHOES
Trunks, 'Scopes and Umbrellas

- Warren J H D & Co**, insurance agents, Masonic block; J H D and Elizabeth M Warren
- Warren John H D, 57 Church, ins agt
 " Mrs Elizabeth G, " "
 " Elizabeth M, " ins agt
 " Carl, Farmers' Home, lab
 " Chas M, 40 W Railroad, herdic
 " Mrs Helen E, " "
 " Nina E, " "
 " John L, 71 Harrison, cigarmkr
 " Carl, " lab
 " Helen, " s
 " Louise, " s
 " Michael, 171 S Clay, lab
 " Mrs Catherine, " "
 " John T, " cigarmaker
 " Catherine L, " office clerk
 " Lou H, saloonist, 14 S Monroe;
 res 50 W Chicago
 " Mrs Carrie, " "
Warren & Hurley, saloonists, 10 S
 Monroe; J B Warren, J W
 Hurley
- Warren Wm J, 148 Taylor
 " Mrs Mary B, " "
 " John B, 45 W Montg, saloonist
 " Mrs Mabel, " "
 " Fred, E Garfield Ave, gardener
 " Mrs Mary, " "
 " Franchie, " dressmaker
 " Bertie, " s
 " Marjorie, " s
 " Lamoine, " u
 " Rex, " u
- Warn Mrs Nora, 122 Division, dom
- Warriner Harriet M, 131 N Hanenett
- Warsabo Dr Leon A**, physician, 14
 W Chicago; res 157 Grand
 " Mrs Kittie F, " "
 " B Amanda, " organist
 " Paul A, " canvasser
- Waterhouse Mrs Mary L, 164 E Pearl, w
- Waters Dr Orthello**, physician, 20
 W Chicago, specialist in dis-
 eases of eye, ear, nose and
 throat; res 100 Church
 " Mrs Nellie M, " "
 " Zora O, " "
- Watson Robert, 487 W Chicago, farmer
 " Mrs Olive, " "
 " Laura, " clerk
- Wattles Miles E, 241 S Sprague, farmer
 " Mrs Matilda S, " "
- Weage Daniel E**, county drain com-
 missioner, res 253 E Pearl
 " Mrs Etta S, " "
 " Lena E, " teacher
 " H Emory, " s
 " Hazel, " s
 " Stanley E, " s
 " Edgar A, 257 E Washington,
 meat cutter
 " Mrs Alice A, " "
 " Lester A, " s
 " Jessie L, " s
 " Spencer W, 117 Jackson,
 meat cutter
 " Jennie E, " s
 " Vernon, " lab
- Weaver Wm, 81 S Hudson, farmer
 " Mrs Alice, " "
- Webb Dora, State School, cottage mgr
 " Ethel, 176 Waterman Ave, s
- Webber Willard G, 72 W Chi, carpentr
- Weidler Fern, 160 N Hudson, s
- Welch John, 282 Marshall, meat cutter
 " Mrs Nella S, " "
 Deputy Grand Chief, D of H
 " Marce F, 282 Marshall s
 " Theron M, " s

CARRIE EGGLESTON,

DEALER IN

BOOKS & FINE STATIONERY.

Inquire about my **CIRCULATING LIBRARY**. It costs but a trifle to read all of the **NEWEST FICTION**.

ALL THE LATEST MAGAZINES, PERIODICALS,
 AND SOUVENIR POSTAL CARDS FOR SALE.

No. 10 North Monroe Street.

ABBREVIATIONS. Agent, agt; advertisement, adv; commercial traveler, com trav; domestic, dom; employ, emp; factory, fac; laborer, lab; operator, op; residence, res; retired, r; student, s; under school age, u; State Public School, S P S; widow, w; Factory employes, Burial Service Co. B; Calkins & Son, C; Cement Co. Co; Johnson Crop-
 erage Co. J; Cosmos Milling Co. M; Pratt Mfg Co. P; Regal Engine Co. R; Tappan Shoe Co. T

Weldon James, 156 Jackson,		White Willie E, 41 W Pierce,	s
" Mrs Ora,	telegraph op	" George D, 132 Waterman Ave,	carpenter
" Baby,	u	" Mrs Elizabeth A,	"
Weldy David W, 226 E Pearl,	carpentr	" Myrtle E,	s
" Florence,	milliner	" Jennie A,	s
" Lottie,	teacher	" Hugh M,	s
" Mary,	cashier	" E Fern,	s
" Elizabeth, 282 W Pearl,	dressmkr	" John C, 224 W Pearl,	foreman Ce
Weller Warren A, 159 Division,	lab	" Mrs Martha J,	"
" Mrs Bertha A,	"	" Chas B, 96 E Alden,	lab
" Ila M,	"	" Mrs Rose,	"
" Clair,	s	" Forrest R,	u
" Alberta,	s	" Baby,	u
" Lloyd,	u	Whitehead Henry V, 30 N Jefferson,	r
" Erwin, 139 Perkins,	blacksmith	" Geo W, 44 Morse,	constable
" Mrs Maude,	"	" Carrie J,	clerk
" Harold E,	u	" Fred B, 151 N Jeff,	com trav
" Floyd H,	u	" Mrs Hettie M,	"
" H Nelson, 9 N Hudson,	lab	" Nellie L,	s
" Mrs Mary D,	"	" Herbert D,	s
" Orlando, 71 S Clay,	r	" Mildred H,	s
Wellington Jas, 43 Race,	J	" Mrs Jerusha, 214 Race,	w
" Mrs Josephine,	"	" Kate W, S M Hotel,	cook
" Leal,	s	" Edward C, 83 E Pierce,	painter
" Frances,	s	" Mrs Frances L,	"
" Bertha,	u	" Miriam R,	"
" Anna, S M Hotel,	waitress	" Frank, 43 Perkins	"
" Myrtie, Sterling House,	"	" Mrs Drusilla,	"
" Lena,	"	" Clara,	s
Welmont Clarence, 40 Charles,	Ce	Whitelock Thomas C, 100 Walnut,	lab
Wendell S Collins, 25 W Pierce,	T	" Mrs Agnes,	"
" Mrs Ida M,	"	" Ella M,	s
" Ecco B,	s	" Ethel B,	dressmaker
" Lawrence W,	s	" Ross E,	s
Wentworth Chas D, 40 E Montg,	T	" Charles C,	s
" Alice R,	"	Whitford Mrs Eliza M, 26 Hull,	w
" Ruth,	u	Whitney Mrs Emma F, 144 S Clay,	w
Wenzel Anna, S M Hotel,	waitress	Whitley Henry C, farm mortgage	
Western Printing Co, see F G Crandall		loans, 7 W Chi; res 19 E Pierce	
Whalen Mrs Orilla, 112 Wright,	w	" Mrs Ellen C,	"
Wheeler Milan, 348 S Clay,	farmer	Whitnall Burdette F, 119 Division,	com trav
" Mrs Anna,	"	" Mrs Belle B,	"
" Mrs Belinda, 223 Division,	w	" Harold D,	s
" Mrs Mary S, 292 E Chicago,	w	" Rhea C,	s
White Geo M, justice of the peace,		Whitten James B, 443 W Chi, com trav	
notary public and insurance		" Mrs Lena R,	"
agent; office over City Bakery;		" Geo A,	s
res 116 E Pearl		" Philip R,	s
" Mrs Viana E,	"		

- Whitten Mrs Elmira, 75 N Hanchett, w
 " Mary E, " clerk
 " Millie R, " clerk
 Wiard Robt G, 76 E Pearl, electrician
 Wicker Chas D, cor E Chi and Mich Av
 pharmacist
 " Mrs Elizabeth B, "
 " George B, " s
 Wickes Homer, 18 Church, city sprinklg
 " Mrs Mary M, "
 " Adelbert, 120 W Pearl, liverymn
 " Mrs Addie, "
 " Homer H, "
Wickes & Smalley, livery and feed
 stable, 17 S Hanchett; A Wickes
 and W J Smalley
 Wickman Irving A, 86 W Washington,
 news agent
 " Mrs Maude, "
 " Roger I, " u
 " James A, " u
 Wieand Wm H, 175 E Pearl
 " Mrs Ella, "
 Wilbur Elmer W, 96 N Jefferson, R
 " Mrs Jennie L, "
 " Arthur W, " s
 " Rex E, " s
 " Sybil, " clerk
 " Wesley, " s
 " Georgiana, " milliner
 " Ruth L, " u
Wilcox Mrs Ida M, 29 Marshall,
 hairdresser; also massage treat-
 ment and manicure work
 " Eralene M, 29 Marshall, s
 " Griffin, 31 Munson, mason
 " Mrs Ida M, "
 " Sylvia, "
 " Benjamin S, 163 N Clay, lab
 " Mrs Marcia J, "
 " Jedadiah, 112 Henry, r
 " Mrs Cassie J, "
 " William B, 189 E Washington,
 baggage agt L S & M S
 " Mrs Flora T, 189 E Washing-
 ton, home bakery
Wilcox & Hamilton, home bakery,
 189 E Washington; Mrs Flora
 T Wilcox, Alice Hamilton; fine
 cakes, cookies, etc, to order;
 goods on sale by Collins &
 Lockwood; phone 468
Wilder Geo O, mfr G O W cigar, 86
 W Chi; res 103 N Clay
 " Mrs Gertrude, "
 " Mrs Louisa J, " w
 Willard Chas, 28 E Montgomery, P
 " Mrs Lovina A, "
 " Carrie B, "
 " Grace E, " T
 " Grindell W, " r
 Willett Mrs Mamie, 37 N Monroe,
 tailoress
Williams Frank N, special agent
 New York Life Ins Co, also
 real estate and loans, 7 West
 Chicago; res 63 N Hudson
 " Mrs Estelle, " milliner
 " Mrs Clara, 36 W Alden, w
 " Elvin H, 327 W Chicago,
 cigar mfr
 " Mrs Ida, "
 " Arlie K, " s
 " Major D, 142 East Pearl, clerk
 " Mrs Cora B, "
 " Bernice T, " s
 " Mrs Effie, 55 N Hudson
 " Mrs Rosa, 204 Marshall, w
 " Harlow W, 304 Marshall, r
 " Mrs Louisa D, "
 " Mrs Anna G, 19 Clarke Ave, w
 " W Job, 220 N Hudson, com trav
 " Sam Z, "
 " Mabel M, "
Williams Dr Edwin R, physician
 and surgeon, 15 W Chicago;
 res 173 East Chicago
 " Mrs Susan B, "
 " Frances E, " s
 " Joseph E, " u
 " Alice W, " u
 " Wm J, 66 W Washington,
 carriage maker
 " Mrs Maude A, 66 W Wash'ton
 " Geo P, 310 Grand, r
 " Mrs Martha, "
 " Sylvester Clarence, 310 Grand,
 lab
 " John B, 25 Orchard, B
 " Mrs Dolly, "
 " Elliott M, E Garfield Ave, farmer
 " Mrs Emily, "
 " Clark W, "
 " Mrs Mehitabel, 56 Elm, w



FACTORY OF THE NATIONAL BURIAL DEVICE CO.

Schrontz & Blackmar's

THE PLACE TO LEAVE YOUR

Grocery Order

Tea, Sugar, and Pure Spices, That will Please the Best.

DAIRY BUTTER a Specialty.

REMEMBER THE PLACE,

8 West Chicago St., S. M. Hotel Block.

BELL PHONE 111.

Willier Edward B, 44 W Alden, teamstr	Wolfe David E, 79 Cutter Av, com trav
" Mrs Grace A, " "	" Mrs Flora R, " "
" Anna I, " u	" Arthur E, " s
" Mildred M, " u	" Roy L, " s
" Elizabeth B, " u	" Cecil M, " s
Willis Mrs Catherine, 87 Jackson, w	Woolf Rose Adell, 34 S Hudson, dressmaker
" Ralph K, " s	
Wilmarth Glenn, 159 Wat Ave, lab	Wolverine Telephone Co , 10 N Monroe; pres, T A Hilton; vice pres, J C Moore; sec, M H Smith; treas, G W Collins; mgr, E Lee Miller
Wilmot Clarence, 162 S Clay, Ce	
Wilson Dr Wm , physician, Masonic block; res 26 Hull	Wolverine Portland Cement Co , office 5 N Monroe; factory southwest of city; L M Wing, pres and gen mgr; Chas Briggs, vice pres; E R Root, sec and treas; J C Smallshaw, gen'l supt; F I Post, chief chemist
" Mrs Julia A, " "	
" Mrs Susan, 221 Division, w	
" Charles, 98 E Washington, r	
" Mrs Ann, " "	
" Gertrude, " "	
" Perry, 289 S Jefferson, r	
" Mrs Sarah A, " "	
" Anna B, 61 N Polk, s	
" David M, Farmers' Home, Ce	
" Maurice, 146 Hull, engineer	
Wimer Milton W, 109 Grand, banker	Wood Dr David H , physician and surgeon, 5-7 S Monroe; res 116 E Chicago
" Mrs Daisy B, " "	" Mrs Margarite V, 116 E Chicago
" Frances L, " s	" Fremont, 30 Whitten Ave, C
Wing Lucius M, 85 E Pearl, banker and gen'l mgr Wolverine Portland Cement Co	" Mrs Hattie A, " "
" Mrs Adaline M, 85 E Pearl	" Glenn D, " lab
" Sigmund L, " "	" Jay, " P
Winterstein Wm, 155 Perkins, teamstr	" Elmer, " C
Wirley Mrs Jennie E, 92 Taylor, w	" Walter A, " J
" Norma L, " s	" Lulu P, " s
" John H, " u	" L D, " s
Wirt Chas H, 3 Park, B	" Hiram W, 63 W Montgomery, mason
" Mrs Ida H, " "	" Mrs Susie, " "
" Leon E, " s	" Ora H, 64 W Alden, T
" R Louis, " u	" Mrs Mabel G, " "
Wise Clare E , Wise Department Store, 39 W Chi; res 53 N Monroe	" Hallie O, " u
" Mrs Agnes, " "	Woodruff Chauncey W, 310 W Pearl, lab
Withington Homer E, 73 N Polk, Ce	" Mrs Ella R, " "
" Mrs Sarah J, " "	Woodmaster Carl , saloonist, 23 S Monroe; res 34 Race
" Paul, " s	" Mrs Josephine, " w
Witter Mrs Betsy A, 159 S Monroe, w	" Henry G, " lab
Witthuhn Bert, 21 N Polk, M	" Albert, " "
Wolecott Frederick C, 144 N Hudson, commission merchant	" Leo, " C
" Mrs Elizabeth A, 144 N Hudson	" Josephine, " "
" Frederica J, " "	" Louisa, " T
" Henry A, 78 W Wash, painter	" Frank F, 328 E Wash, ry firemn
" Mrs Elizabeth A, " "	" Mrs Maggie, " "

ABBREVIATIONS: Agent, agt; advertisement, adv; commercial traveler, com trav; domestic, dom; employe, emp; factory, fac; laborer, lab; operator, op; residence, res; retired, r; student, st; under school age, u; State Public School, S P S; widow, w. Factory employes: Burial Device Co, B; Calkins & Son, C; Cement Co, Ce; Johnson Coal & Ice Co, J; Columbus Milling Co, M; Pratt Mfg Co, P; Regal Engine Co, R; Tappan Shoe Co, T.

Woods George B, 341 W Pearl, cooper
 " Mrs Nellie, "
 " George T, " s
 " Frank L, " u
 " Ha M, " u

Woodward & Son, dry goods,
 cloaks, dressmaking, carpets,
 wall paper etc, 23 W Chi and 3
 S Monroe; H J Woodward and
 H P Woodward

Woodward Horace J, 166 W Pearl,
 merchant
 " Mrs Eliza J, "
 " Lella G, " art teacher
 " Harry P, 169 E Pearl, merchant
 " Mrs Jessie M, "
 " Horace M, " s
 " Marshall P, " s
 " Rebecca B, " s
 " Leslie H, " s
 " Harriet G, " s
 " Kathryn, " s
 " Elizabeth, " u

Woodard Hugh E, 133 Marshall, clerk
 " Mrs Reaka G, "
 " Tyler W, 30 N Jefferson, r
 Worcester Sallie, 299 E Chicago, s
 Worden George W, 48 E Wash, janitor
 " Mrs Nancy E, "
 " Herbert B, " J
 " Myrtle, 68 Hooker, milliner
 " Chas W, 90 W Montg, clerk
 " Mrs Lura V, "
 " James L, 50 W Alden, painter
 " Mrs Retta S, "
 " Frank E, " s
 " Ida Fern, " s

Wrede Fred E, 649 W Chi, painter
 " Mrs Lulu D, "
 " Raymond F, " s

Wright Wallace E, 73 W Wash
 " Mrs Sarah G, "
 " Chas S, 420 S Clay, stock buyr
 " Mrs Mary A, "
 " Frank, N Fremont & Parkst Av
 " Mrs Mary A, "
 " Mrs Mary, " w
 " Mrs Minnie, 28 Green, T

Wrightman Wm, clerk, Arlington
 " Mrs Belle, "
 Wygant Katie, 77 Pierson, s

Y

Yapp Clarence T, 13 Church, clerk
 " Mrs Ella A, "
 " Louise M, " s
 " Harold W, " s
 Yawger Adam H, 241 Perkins, teamstr
 " Mrs Emma R, "
 " Louis A, " ry fireman

Yesner Clothing Co, 52 W Chicago,
 clothing and men's furnishings;
 little fellows' garments a spe-
 cialty

Yesner Nymon E, 24 N Jeff, merchant
 " Mrs Jennie S, "
 " Robert E, " printer
 " Harriette, " musician
 " Mabel, " stenographer
 " Arthur, " clerk
 " Mary, " s

Yetter Ray, S Sprague
 York Mrs Ophelia M, 86 S Monroe,
 boarders, w

Ferguson



Stowell

THE DENTISTS

YOU TAKE NO CHANCES

In getting work done by them. If
 no questions are asked you always
 get **THE BEST**; if not, your money
 refunded.

Teeth Extracted Without Pain.

Nitrous Oxide Gas.

"DR. B. R. FERGUSON: The bridge
 work you did for my mother is all
 right; also the filling and crown work
 you did for me, and I would advise
 others to see you, as I know you will
 save them money and the work will
 be right.

MISS MAE SHERMAN.

Young William, 17 S Fremont, cooper	Zeller Stephen, 39 East Railroad, stock buyer
" Mrs Elizabeth, "	" Mrs Frances, "
" LeRoy, " cooper	" Hazel, " s
" Hiram, 321 West Pearl, r	" Clarence, " s
" Mrs Nancy C, "	" Ruth, " s
" Wm F, 181 Henry, cooper	" Zilpha, " s
" Mrs Bertha, "	" Mrs Harriet, 39 E Railroad
" Ethel A, " s	" John, 309 N Hudson, lab
" Wm W, " u	" Mrs Emma, "
" Arlow M, " u	" Hattie, " s
" Mrs Sarah H, 18 E Washington	" Chas, " u
" DeVillo E, 101 N Hanchett	" Margaret, " u
Youngs Wilson B, 68 Elm, com trav	Zeluff Merritt, 110 Walnut, r
" Mrs Lois, "	Zentner Ida, 461 Marshall, T
" Emma J, " s	Zerba James, 102 Perkins
" Spencer M, 152 Jackson	" Mrs Kate, "
" Mrs Lena L, " dressmaker	" Hazel, " s
" Ray, 708 West Chicago, boat tender	" Walter, " P
" Mrs Mary R, "	" Barney, " P
" Jefferson T, 576 W Chi, teamstr	Zirn Lewis, 151 Morse, mason
" Mrs Flora, "	" Mrs Joanna, "
" Kenneth P, " s	" Ira F, " lab
" Chas R, " s	" Ila, " s
" Elizabeth, 107 N Hanchett, w	" Lewis K, 172 Morse, turner
	" Mrs Lura, "
	" Leland, " u
	" Baby, " u
	" Mrs Minnie, 112 Elm, w
	" Ernest, " T
	" Myrtle, " s
	" Douglas, " s
	" Frank, " u
	" Mrs Mary, 337 Marshall, w
	Zull Edgar C, 40 River, P
	" Mrs Olive L, "
	" Wilbur E, " u
	" Homer R, " u
	Zuver Bert L, 22 W Washington, undertaker

Z

Zahnizer Matthias R, S Mich Av, r
" Mrs Della M, "
" Henry N, " r
" Mrs Ada R, "
Zeller Glenn H, 23 Cutter Ave, baker
" Mrs Olive, "
" Baby, " u
" Lewis, 87 Coombs Ave, T
" Mrs Grace, "
" Ernest, " u
" Mrs Mary, 64 Hooker, w
" Lewis, " s



It will please us to have you call and talk with us about Pictures and Picture taking.

GOWDY'S STUDIO.

ADDITIONS, CHANGES, ETC.

Abbott Elba (and family), 136 N Clay	Howard Geo W, 36 Orchard
Aldrich Ernest (and family), 80 Green	" Mrs Helen, "
Andrews Mrs Lerabelle, 66 N Monroe,	Hunt Mrs Mary, 39 E Pierce
nurse	Jones Ruth, 16 W Pearl
Angevine Harry (and family), 208 Grand	Knauss & Johnson, real estate, 23 N
Bassett Horace C, 173 Church, u	Monroe; Sam'l Knauss, P C
Blake Chas H, 194 Perkins, mason	Johnson
" Mrs Emma, "	Knauss Samuel, 131 E Chi, real estate
" Geo C, " T	" Mrs Jemima, "
" Mabel, " s	McCabe John, 18 S Monroe, P
" Clifford C, " u	Nash Angie, 227 N Hudson
" Laurel, " u	Nichols Floyd, 142 Cutter Ave
Brown Ranselar S, 144 E Wash, r	Sanford Milton L, 90 W Chicago, lab
" Mrs Ruth, "	" Mrs Grace, " s
Burns Edward A, 48 Division, T	" Ned, " s
Carrithers Sam'l M, 166 N Fremont	Thomson Wm H, 129 Division, r
" Maggie M, "	" Mrs Hattie, "
" Vera, "	Thurston Baby, 260 W Pearl, u
Carroll Don M, groceries and general	Wharton Chas H, 18 S Polk
merchandise, 28 E Chicago; res	" Mrs Catherine A, "
27 E Pearl	Wright Wallace E , real estate bought
" Mrs Ruby, 27 E Pearl	and sold; res 73 W Washington;
" Ruth G, " u	office not yet open
Case Carl, 24 S Monroe, s	
Conant Hosea, 34 Morse, horseman	
Cowell W G (and family) 115 Harrison	
Cornell Chauncey J, 221 N Hudson,	
farmer	
Darling Myrtle, S M Hotel, waitress	
Eggleston Isabel, 176 W Pearl, u	
Foot Margaret E, 168 N Clay, u	
Fordyce Mrs Katie, 313 Marshall	
Hawes Mrs Emma, 113 N Fremont	

DECEASED

Condon Mrs Catherine
 Doerr Mrs Barbara
 Dolph Mrs Emma A
 Dubendorf Mrs Julia
 Fisher Mrs Helena
 Lang Mrs Keziah C
 Miller Phillip

DIRECTORY BY STREETS.

ABBOTT AVE

- 20 Rial Swift
 29 Mrs Maggie Reed
 32 W H Raymond
 42 F B Kennedy
 52-70 Tappan Shoe Co
 97 L G Stevens

ALDEN—EAST

- 18 A Greenwood
 23 M Truesdell
 P I Parshall
 24 W A Blye
 29 W C Bailey
 35 A J Bennett
 36 Mrs Sarah R Keep
 P L Alden
 45 W S VanBlarcum
 F J Reed
 75 L A Hibbard
 76 J Q Anderson
 83 Mrs H Boyer
 84 Wm Miltes
 87 A D Waller
 90 Mrs H McCormick
 93 L W Burch
 96 C B White
 99 Mrs Nettie L Fenton

ALDEN—WEST

- 4 F A Swain
 13
 21
 22 J S Andrews
 26 Mrs M H Preston
 J L Taylor
 27 C L Ball
 28 Mrs S C Turner
 33 Geo W Allen
 36 Mrs Clara Williams
 40 John Carr
 43 Jacob Nodell
 44 E B Willier
 50 J L Worden
 55 A Bedford
 56 C W Allen
 64 Ora H Wood
 67 J N Cochran

CHARLES

- 20 Arthur W Buck
 21 Fred Chivers
 27 Ira Parker
 30 Mary J Cole
 40 J S Muskgrove

- 50 Mrs M Olmstead
 61 Silas Olmstead
 62 L Belknap
 67 John Scheidler
 68 Issac Depue
 78 H J Cornbill
 81 D C Shaide
 82 F C Smith
 86 M D Castle
 87 E Greek
 92
 124 J A Briggs

CHICAGO AVE

- 2 Mrs Maggie Deming
 6 Fred Thornton

CHICAGO—EAST

- 11 Mrs Sarah Conant
 12 Public Library
 20 Library Park Hotel
 22 A P Luesch
 23 Episcopal Church
 24 Rogers & Bingham
 27 Assembly Room
 27 1/2 C C Keyes
 28 C Perkins
 29-35 Titus Foundry
 30 M W Brainard
 W H Burch
 32 G W Jeffers
 34 L L Bosserman
 36 Barnard & Weller
 42 C R Osborn
 44 Dr Hawes
 45 Y M C A
 46-48 Parker & Son
 53 Milo D Campbell *
 54 E H Loveridge
 60 Chas Speaker
 65 F J Dart
 72 J W Brown
 75 A B Walker
 88 Mrs Lois Musselwhite
 A E Conover
 89
 98 O E Luedders
 B E Barlow
 99 Myers & Sweet
 105 H B Fisher
 106 C N Legg
 113 F M Townsend
 116 Dr D H Wood
 117 F H Flandermeyer
 130 Mrs Georgiana Cutter
 131 L J Byers
 134 Mrs Agnes Gibson
 141 H C Loveridge
 144
 145 Mrs N P Loveridge
 153 Michael Ronan
 156 M W Brainard
 161 J T Starr
 170 Dr Holbrook
 173 Dr Williams
 179 Mrs Flora R Turner
 182 Rev H Sowerby
 186 Wm Kramer
 187 Jas Walker
 200 L A Dillingham
 208 M Bernard
 215 M G Clarke
 216 L L Bosserman
 218 E E Palmer
 224 Mrs Mary Kerley
 225 Hal D Crippen
 226 P Cavanaugh
 234 M D Calkins
 274 C D Warner
 281 R E Clarke
 292 C U Champion
 299 Mrs Sarah Clarke
 300 Wm N Conover
 310 W H Reed
 324 A C Burdick
 338
 354 E D Fark
 366 Jas Swain
 370 C L VanOrsdal
 381 I A VanOrsdal
 390 A G Gowdy
 R W VanSchoick
 400 Wm R Pitkin
 406 John Dustman
 408 A J Skinner
 431 J T Burns
 440
 441 E P Ball

CHICAGO—WEST

- 1 Collins & Lockwood
 R C Sawdey & Son
 Newberry & Humphrey
 B M Fellows
 H Hughes
 2 W A Benjamin
 3 Singer Office
 J H D Warren & Co
 Masonic Hall
 2-8 S M Hotel



M. E. PARSONAGE.

OUR AIM: TO PLEASE THE PUBLIC!



School Shoes

THAT WEAR!

Ladies' Shoes

THE LATEST STYLES FROM
THE BEST FACTORIES.

Men's Shoes

CRAWFORD'S NOBBY LAST,
DR. A. REED'S CUSHION SOLE,
BURT & PACKARD KORECT SHAPE.

B. R. MOORE & SON.

Chicago—West, Cont'd					
5	Heimbach & Tracy	28	Dr Davis	65	E J Pare
	Dr Wilson	29	C J Stulting	66	O A Betts
6	H Re	30	Coldwater Nat'l Bank		J H Raymond
7	Moore & Son		Harbaugh & Taschner	67-69	Miller & Howard
	C A Sherwood		Campbell & Johnson		A O U W Hall
	C H Dickinson	31	A J Pierce	68	A W Pixley
	H C Whitley	32	Savings Bank		Mrs F A Dickinson
	Mannerow & Son		H H Barlow	70	O'Shaughnessy Bros
	W E Hodgman		J H Montague		W H Underhill
	F N Williams		I O O F Hall	71	Mrs Margaret Powers
	F B Rowley	33	Cotsonis Bros	72	Randolph Bros
8	Schrontz & Blackmar		Dr Ferguson		Mrs Vina Roblee
9	D C Allen & Co		Dr Stowell	74	W J Sweet
	Arion Club		G E Kleindinst	76	Ewing Mon Works
10	L C Collier	34-36	J B Branch & Co	77	Isaac Vanderhoof
	Dr Andrews	35	H C Simons	78	Gas Co
11	Pennock & Co		Chas Ross	84	Chinese Laundry
	Dr Griffith		Dr Gamble		Coldwater Bottling Co
12	A B Hemingway	37	Boyden & Joslyn	86	G O Wilder
	Beard & Son		Mrs Orrie Hanley	86-88	O J Deabler
13	John Murphy		Champion & Chmpion	90	Thos Cecil
	Dr Hadley		G M White	92	Chas Cahill
	W A Blye	38-40	Chandler Hdw Co	93	Conover Printing Co
14	E P Bradley	39	C E Wise	94-102	Ball Bros
	W C Bailey		Palmer & Palmer	97	D L Stone
	Dr Warsabo	41	Dr Schwartz	99	E N Russell
15	B W Carlisle	42	Roby & Bailey		H Bunnell
	Dr Williams		Glenn Carus	101	John Dustman
16	H H Flandermeyer		King's Daughters		E Waffle
	Mrs Mary A Pratt	44	O D Chapman		Advent Hall
	A G Gowdy		Mrs Armstrong	104	A J Teachout
17	P A Shepard		Dr Legg	105	I L Randolph
	Dr Clizbe	46	E D Luedders		D C Shaw
	E F Ray (rear)		Dr Holbrook		A J Parsons
18	F J Reed		C F Stitt	106-108	Harding & Son
	W H Compton	41-47	J M Crocker	109	Reed & Johnson
	Dr Cornell	48	Bassett & Son	110	W B Keller
	G A Russell		Mrs F J Richardson	111-113	Swaffield &
19	H H Schmidt		L M Bassett		Hibbard
	Dr Baldwin	49	V L Nettleton & Co	117	E A Hinkle
20-22	T A Hilton	50	F Brown		C Carrigan
20	Dr Waters		L H Warren		W Manwarren
21	W D Hawley	51	E A Brink	112-136	S Pollock & Son
	C N Legg		A A Perry	121	J H Raymond
	C F Howe	52	Yesner Clothing Co	127	D H Thompson
23	Woodward & Son		Fortnightly Club	135	A Eggleston
24	L Stoman	53	W Mitchell	138	
	E P Drobnayk		Viavi parlors	140	
25	S M Bank	54-56	Milnes Supply Co	141	C D Sutton
	J B Shipman	54	D E DeClute	146	E D Luedders
	M S Andrews	55	L E Bolster	147	L K Harding
	L Green		M Dawsor	153	A Bruehl
	J W Hatch	56	S Stone	160	E R Root
	A A Perry	57	F J Kohler	165	Mrs Isabel L Baker
26-28	E R Clarke & Co		Maccabee Hall	172	N P Fletcher
26	Dr Schultz	58	John Fitzpatrick	176	J A Kerr
	G W Stevens	60	Ray Sillick	177	Dr Cornell
	J D Mosher	61	Kerr Bros		L Smith
27	Dorance Drug Co	62-64	Arlington Hotel	185	Andrew Kerr
	F J Sitter	63	Turner & Son	188	W A Coombs
28	Dr. Stewart			189	C C Johnson

Chicago—West, Cont'd	357 Chas Soper	75 Geo Fleming
194 F T Eddy	358	77 Mrs Julia Deuel
197 Mrs Jane Barber	375	87 Mrs Ann Treat
207 A A Nichols	378 John Cudner	95 Mrs Charlotte Curtis
208 M F Stowe	387 Fred G Norris	Alfred Barron
213 Wm B Keller	389 Frank H Norris	99 R R Kinney
N Roby	394 Mrs Emma Boyce	100 Dr O Waters
214 W A Staffeldt	397 F B Johnson	102 Mrs Herbert Rose
R J Burns	407 A M Mitchell	103 Henry Moore
225 Harvey Mills	416 F A Banks	107 A E Morrison
226	W H Loutsenhizer	136 T W Rhodes
235 A R Grove	419 T V Canright	139 J D Mosher
236 B N Cooley	429	142
237 L C Reed	437 John Pitcher	143 S L Stowell
243 A A McLaughlin	443 J B Whitten	147 S C Griffin
244 A A Howard	445 Harry Howard	148 L J Gripman
248 D G Parker	480 W H Patch	150 W M Boyden
253 Bert Thompson	487 R Watson	152 J L Bassett
256 D W Marsh	516 E C Gifford	157 T H B Ruthrauff
261 Mrs Ida Bair	576 J T Youngs	172 J P Molby
267 R H Sayers	590 O G Sherburne	173 Ray Bassett
270 P A Shepard	591 M T Alexander	176 Mrs Harriet Cerrow
272 Chas C Ide	595 F Patch	193
275 J B Soper	649 F E Wrede	
280 A B Manwarren	665 B Doll	CLARKE AVE
J H Crozier	681 Brewery	18 M L Morris
281	693 J P Dickinson	19 Mrs Anna Williams
292 J C Andrews	694	
293 Alex Kerr	707 Coombs B Mill	CLARK
298 B F Rolph	708 R Young	8-50 Hellenberg & Son
301 Cora L Allen	Oak Grove Cemetery	58 Mrs Emma Trostel
306 A E Buck	G A Burton	110 H D Ransom
307 Franklin School		
314 D Knowles	CHURCH	CLAY—NORTH
318 N J Roberts	13 C T Yapp	7-13 Warner Med Co
323 Mrs L Buck	18 Homer Wickes	24 Albern Rawson
324 A Holdridge	20 Mrs Mary J Gregory	Mrs Mary Keller
327 E H Williams	21 L Sloman	25 Elijah Ball
330 G D Card	27 B R Moore	26 Wm H Firth
334 M H Thornton	33 Mrs N Evalyn Pitcher	35 Dennis Tracy
340 Mrs Mary E Knapp	G Burch	44 Mrs Rhoda M Coe
John Sprague	55 Rev E T Gray	45 J T Jackson
342 Geo Estlow	57 J H D Warren	50 Dr Griffith
350 John Swart	58 J W Storr	55 J G Parkhurst
339-351 Johnson Cooper-	63 C D Root	56 Mrs Priscilla Shire
age Co	64 Mrs Chubb	66 Mrs J Sweeney
	70	

MRS. F. J. RICHARDSON

Fine Millinery Goods

48 West Chicago St., Coldwater

Clay—North, Cont'd

- 79
80 Longfellow School
89 C Carpenter
97 H R Miller
98 John T Ball
99 Nelson J Myers
100 R W Harding
103 Mrs Louisa Wilder
104 Mrs Johanna Keeley
114 A W Pixley
115 Geo A Randolph
118 Wm J Sweet
123 Henry Ide
124 S Cleveland
127 Geo Day
130 Fred Olmsted
131 Patrick Sweeney
132 C E Faas
136 Elba Abbott
137 Augusta Hawley
149 G W Harding
155 Robt Milnes
158 Mrs Mary Keeley
163 B J Wilcox
166 M G Sherman
167 H Ruple
168 B M Foote
174 Mrs Mary C Sherman
180 M R Saunders
181 Jay VanAken
185 J H Gardner
192 M A Perrin
193 Mrs Emma Quay
201 H Sweet
204 H A Hawes
205 E D Legg
209 Elizabeth Barnhart
Angie Pratt
221 Jonas Sharp

CLAY—SOUTH

- 12 F J Sitter
14 Mrs Jennie Bridge
19 Mrs Ella T Smith
22 Ives' boarding stable
53 Herbert Husker
59 Mrs Elizabeth Ives
64 A G Fonda
65 C H Gage
68 Chas Ross
71 Orlando Weller
74 Geo J Myers
83 Mrs Adaline Sillick
86 S E Brewer
92 Geo Barron
93 Mrs Jane Leighton
Chas Dodge
96 Bert E Dewey
101 Ed L Burdick
102 D E Sanford
105 M Fallace
106 Dr B R Ferguson

- 111 G W Bowker
114 A L Pond
123 D C Card
124 Bernard Lilly
133 Mrs Emily Reik
134 Geo W Adams
136 C E VanDeusen
137 H Draper
143 E P Moffitt
144 W F Schlachter
150 Leo Miner
151 J Dorris
154 Leon Strong
159 E Holway
162 Geo Dickens
167 G E Kleindinst
170 G W Clement
171 M Warren
174 J B Gowing
181 John Deuser
184 Joseph Fetterly
194 Blue Goose saloon
234 Andrew Swantek
245 Stephen Sorskie
251 Stokes novelty works
302 Chas Brott
331 George's feed Mill
339 Creamery
348 M Wheeler
410 Geo Amner
420 C S Wright
430 W E Good
436 Mrs Catherine Otis
450 Grange Hall

CLINTON AVE

- 13 Mrs F C Howe
19 J R Lucas
20 A E Thompson
25 D R Lucas
26 Henry Firth
28 W W Scott
36 John Holt

CONOVER

- 8 Chas H Brown
16 Mrs Bertha Wahl
24 G Re
30 Wm Pomranke
38 Frank Hudson
42 Mrs Barbara Feuchter
52 A Bolton

COOMBS AVE

- 83 Harry Burr
87 L Zeller
97 M Clement

CUTTER AVE

- 8 Mrs Mary E Gray
19 H A Prouty
20 Wallace Ball

- 23 Mrs Mary Peck
G H Zeller
26 G F Cole
29 A J Loomis
34 Anna Oxenham
39 Wm Sharp
42 Mrs M Cunningham
45 A J Ferguson
52 J R Skutt
57 Mrs Minerva Holden
63 J Lucas
64 A Sattison
71 Mrs Emma Lucas
74 J Bandle
79 David Wolfe
82 Mrs Mary A Conger
85 Wm W Nivison
88 Mrs Olive M Abbott
93 Fred Ray
99 H McNeil
102 Cutter Ave Chapel
112 Geo Lucas
125 Wiley Putnam
126 Mrs Harriet Collins
141 G A Ferguson
142 H W Nichols
155 Edgar Doty
156 D R Smith
178 J Massey
188 Mrs Matilda Collins
195 C D Cluff
212 John A Hankis
219 J E Doty
227 Harry Doty
228 Geo W Knapp
235 Will Doty
240 N Burghdoff
249 J W Campbell
255 D W Harmon
295 Mrs Jerusha Sawyer
299 A S Kirkland

DAUGHERTY

- 43 W E Pray
47 Earl Fonda
54 J H Shaw
65 J C Brand
72 Rev Scott
148 E Hand

DIVISION

- Court House
Moore's Livery
31 County Jail
32 Baptist Church
48 Mrs Ida Green Fox
58 Rev H P Collins
62 J B Shipman
69 J S Barber
L E Rose
72 Mrs Nettie Cummins
73 C G Luce

Division, Cont'd

- 77 Rev M A Graybiel
78 A J Pratt
89 H C Clark
90 J F Pratt
99 Jay Grove
106 Mrs H L Mockridge
G A Nichols
107 Fred E Ferguson
111 G Carus
113 Mrs Alice C Randall
119 B F Whitnall
122 F S Butterworth
124 W B Warford
129 E W Gould
Mrs Della Brayton
136 T W Mudgett
143 W E Hodgman
144 B R Amsden
149 Mrs Arlene Chandler
152 P Stoddard
159 W A Weller
160 C Sullivan
168-176 Pratt Mfg Co
216 I D Taylor
219 J C Brown
221 Mrs Dorcas Brown
222 P J Leavy
223 C D Thompson
225 H D Nichols
226 Mrs E Shoenhart
234 W C Sanford
236 T Pfirman
241 C W Bennett
247 J H Cook
248 M A George
249 Mrs Estella Clark
253 Dor Cary
265 A N Brinton

ELIZABETH

- 11 Jos Hickey
17 Geo A Raymond
18 E Flynn
22 Bert Pelton
23 Robt Rattray
24 W Mason
29 Mrs Emeline Crawford
37 W H Miller

ELM

- 15 W B Pilley
16 W H King
23 E Nichols
31 W G Daugherty
56 H L Nichols
W H Ward
60 Mrs Mary Hilton
T B Branson
63 Alfred Chamberlain
68 W B Youngs
69 L J Pilley

- 96 S M Parham
104 J M Sheets
111 J H Myers
112 Mrs Minnie Zirn
121 E C Hilborn
122 J L Waldron
131 W C Trumbull
139 J A Gregg
151 A L Preston

FREMONT-NORTH

- 17 Bert Cole
18 C A Conover
24 B Johnson
25 U S Buck
34 Geo D Miller
35 C H Milnes
43 Wm H Milnes
51 F B Walter
61 Frank Atwater
64 Mrs Jennie R Gilbert
69 H Gore
74 Herman Bagley
75 C Sawyer
81 C Vandenburg
84 Ira J Mix
86 A Paradine
95 LeRoy Butler
98 E A Brown
100 Wm W Norris
105 Mrs Huldah Nixson
108 B E Straw
113 A J Hawes
151 Mrs Tirzah Hyde
166 D A Cairns
167 John Vogel
178 A Eggleston
183
190 Neafie Hunt
215 C Philbrick

FREMONT-SOUTH

- 16 Kate Davis
17 Wm Young
26 Mrs Lillie Hatch
64 Wm King

GARFIELD AVE-EAST

- E M Williams
Fred Warren
W A Kipp
E S Jesseph
M McWhorter
L H Mower
D M Loose
G W Everett

GARFIELD AV, WEST

- Geo Hiesrodt
Mrs Emma Quimby
A D Filkins
Wm Langohr
Geo Holiday

- T G Sheldon
F Showers
F Steffaniak

GRAND

- 3 H M Blake
M T Dunham
E M Hoadley
11 A J Aldrich
19 A J Dorrance
23 J L Rowley
24 D Vogt
25 C F Stitt
44
52 Mrs Ann Smith
64 P C Johnson
73 Mrs Mae W Parker
H H Schmidt
74 A R Crittenden
78 W H Adams
81 Mrs Alice L Elliott
C H Marsh
82 R V Eligh
87 A A Dorrance
E Blackmar
92 B S Spofford
93 Dr Stewart
99 A B Hemingway
100 H J Bassett
109 M W Wimer
110 D Stoddard
118 Mrs Polly Bullard
Mrs Ann Smith
134 Jas T Kelly
142 John G Stepper
147 Dr Clizbe
150 W D Hawley
157 Dr Warsabo
158 C A Parker
166 W H Page
171 S B Kitchel
174 F A Purdy
177 C Feague
186
187 C F Barnes
195 R R Hurst
196 J L Randolph
199 J J Snyder
202 F X Obrest
203 T M Alexander
207 S M Parker
208 L Shunk
H Angevine
209 N C Kimble
228 Mrs Jane Coppin
231 J R Rosacrants
242 Jas Hiesrodt
258 A M Kyser
267 S F Murray
274 W S Hawley
300 E C Lincoln
310 G P Williams

Grand, Cont'd

- 324 Jas Peterson
 335 C J Thorpe
 336 Walter Rosenberry
 351 F J Dunks
 386 J M Lind
 L D Gripman
 389 Mrs E C Merritt
 409 L Brown
 420 U Sherman
 427 Wm F Waffle
 480 Wm Bennett
 499 P Bishop
 525 G S Thomas

GREEN

- 16 Phillip Pitcher
 17 C R Moore
 20 E R Ward
 27 Levi Knapp
 28 H M Beard
 51 W G Clay
 52 W Davis
 55 A W Fox
 65 H C Smith
 79 J F Carrigan
 80
 91 H F Huyek
 99 J G Dingman

HANCHETT-NORTH

- 12 J D Payne
 16 E Shoecraft
 17 Armory Hall
 22-24 Crawford feed shed
 23-25 W H Schmedlen
 25 H A Hawes
 29-31 L K Harding
 33 Farmers' Home
 34 O G Noyes
 44 Mrs Amelia Calver
 C A Hicks
 45 E Shoecraft
 50 C Jones
 55 Geo Mansell
 58 C W Bennett
 J T Miller
 67 F A Burt
 68 J C Moore
 W H Moore
 71 W B Hutchins
 75 Mrs Elmira Whitten
 76 A E Pierce
 C H Addicks
 84 F Ryder
 85 J A Smith
 94 Wilbur French
 95 Mrs Harriet A Rose
 98 R S Dunham
 101 Mrs Alice Briggs
 102 F D Richardson
 107 A Blind

- 111 Clizbe & Fletcher
 S Foust
 121 A G Newton
 131 W T Lowry
 137 G W Klock
 Mrs S M Amidon

HANCHETT-SOUTH

- 9-11 Reporter Office
 12 Opera House
 13 Edgerton & Chadsey
 17 Wickes & Smalley
 20 Box Factory
 24 Fred Brown
 I R Waldo
 25 E Mansell
 28 Junk Feed Sheds

HARRISON

- 17 Peter Sandt
 20 F B Rowley
 Mrs Carrie McCarty
 25 Jas May
 26 J Henning
 30 C A Spaulding
 31
 59 Dr Baldwin
 64 J Faurot
 71 J L Warren
 76 J O Shaughnessy
 78 Rev J J Gore
 Catholic Church
 79 Mrs M E Benton
 90 T Keboe
 94 C Lindley
 98 F H Finch
 107 S M Teachout
 108 L H Jepson
 115 W G Cowell
 119 M K Hath
 122 A A Sheerman
 125 W Squires
 126 J Smallshaw
 131
 132 G H Allen
 137 C A Sherwood
 138 M Markham
 145 A H Hoffman
 146 H Doerr
 149 Jennie Stockdale
 153
 154 Jay Hartman
 158 E H Milks

HATCH AVE

- 20 John Heckman
 45 Geo Jackson

HENRY

- 14 Jas Carr
 J K Tucker
 15 J Fitzpatrick

- 21 Wm H Sanford
 22 Chas O'Keefe
 28 Chas Layman
 29 Mrs Dide E Steele
 36 G W Peters
 37 W A Fowler
 43 J W Hutchins
 44 J B Southworth

- 48
 93
 94 Mrs Lole J Olmstead
 100 N W Fenner
 105 Mrs Ellen Paulding
 106 Geo Bevard
 112 Jedadiah Wilcox
 118 Chauncey Brown
 121 H Bunnell
 D Cook
 124 Chas McNall
 J Carpenter
 136 Mrs Fanny Smith
 140 T B Hitch
 148 C Staffeldt
 151 N I Shenefield
 154 Geo W Parrish
 155 H L Bornstein
 159 J Sheneman
 160 J D Keros
 Bert Davis
 169 E J Arnold
 Chas Arnold
 170 Geo Phelps
 180 E C Myers
 181 W F Young
 185 Mark Hadland
 191 Lewis Pierce
 192 Frank Eaton
 198 J C Underhill
 204 Mrs H Smith
 Harry Smith
 205 D Kimball
 212 F L Grabam
 217 Frank L Bair
 218 L Nichols
 223 F B Ridgway
 228 Bardette Holmes

HOOKER

- 4 Michael Ludwick
 53 Elmer Hartley
 58 M C Mannerow
 59 M H Doyle
 64 Mrs Mary Zeller
 67 Jas M Smith
 68 Mrs Minerva Sparks
 74 O D Vuorbees
 86 Wm L Holz
 91 Wm H Perk
 92 August Ott
 97 C M Rapp
 103 C G Clair
 113 Mrs Nettie Manning

HUDSON-NORTH

9 Mrs Mary D Weller
 15 Mrs Emma Bailey
 22 Archie Lake
 23 M H Smith
 28 Melvin Clark
 34 B Corless
 S Stroh
 35 G P Barnard
 55 Mrs Effie Williams
 57 John Richards
 58 Horace Kitchel
 59 C J Vanderhoof.
 63 F N Williams
 64 G W Collins
 75 E B Lyman
 76 J H McLane
 102
 103 E A Moore
 106 Dr Geo Ferguson
 107 Wm W Preston
 115 M I Coffman
 116 Geo Eggleston
 121 D B Speaker
 122 H J Grinnell
 127 E F Jones
 130 B Frederick
 137 B B Gorman
 138 S Field
 143 Dr Hawes
 144 F C Wolcott
 150 Dr F G Legg
 151 D S Ward
 159 F B Reynolds
 160 O D Stone
 180 G W Stevens
 188 Robt Moore
 189 Mrs Eliza Buckland
 196 F E Speaker
 195 Geo A Russell
 203 W J Sinclair
 204 Frank H Coombs
 213 W S VanBlarcom
 214 Walton Kemp
 220 W J Williams
 221 J W Orton
 227 Mrs Jennie C Godfrey
 234 Mrs Stella M Pierce
 245 Mrs Frances Hickey
 246 Bardette Ely
 263 A Chivers
 267 R Preston
 269
 271 G F Collard
 283 L W Vicory
 289 John Zeller
 311 Otto Bomball
 325 Simon P Stahl
 343
 384 J C Parkhorst

HUDSON-SOUTH

9 C E Rouse
 D Ellis
 10 Loring machine shop
 20-22 Treat & Sons
 21 F W Treat
 25 Wm E Treat
 33 A R Burrows
 W G Clark
 34 Mrs Jennie Tupper
 53 E Funk
 57 D Trump
 65 C W Roodie
 71 W F Lombard
 81 Earl Myers
 97 Riley Bennett
 100 Martin Cook
 108 M F Campbell
 111 Chas Teller
 Mrs H Leonard
 112 Bert Spooner
 116 Edward Stone
 120 Eugene Rouse
 127 J N Crist
 140 Mrs E Flandermeyer
 141 Guy Houck
 Mrs Matie Doerr
 148 H W Barber
 153 S Grundy
 W Single
 154
 160 Murray Tilton
 161 J Howland
 169 Sarah C Burns

HULL

17 Dr Gamble
 18
 23 W F Bingham
 26 Dr Wilson
 35 Uri Blodgett
 36 G W VanAken
 41 W S Lockwood
 57 Mrs T H Elliott
 67 S McLane
 70 Mrs C T Gilbert
 76 Mrs I Cogshall
 79 A L Heimbach
 82 G T Culver
 85 Walter Kennard
 88 S W Vincent
 99 Mrs C O Markham
 Ross Parker
 107 Wm B Tuttle
 110 Washington School
 115 Chas Carroll
 141 Lynn Hilliar
 145 Mrs B Mannerow
 146 Mrs Libbie Simkins
 153 David McMahon
 159 Geo F Lipps
 165 Wm F Lipps
 169 Sam'l Y Abbott
 175 C N Ferguson
 181 Milton F Morgan
 186 O W Spade
 191 J N Newell
 195 A W Hendricks
 200
 218
 221 Geo Faust
 234 G E Clegg
 245 Geo S Barker
 260 O A Bailey
 273 Geo Chivers
 293 Samuel Larrabee
 296 Eli Manzer

JACKSON

11 C W Grosse
 17 E C Driskell
 64 J S Chandler
 72 Wm Newman
 75 J R Champion
 80 B H Calkins
 81 A M Shoup
 84 S Strykoski
 86
 87 J Flynn
 89 Mrs Caroline Lawyer
 90 Mrs Lillie Howe
 96 Geo Corless
 99 Mrs Harriet Abbott
 102 E Drobynk
 104
 109 Henry Harbaugh
 111 W T Stansell
 112 F H Hart
 117 S W Weage
 118 Job Greenwood
 122 Mrs Mary Banker
 Henry Galenius
 123 C E Sorter
 134 R Battershell
 135 J W Hurst
 140 J S Lockwood
 141 A Vanes
 142 Ensign Olmsted
 147 J Moylan
 152 S M Youngs
 156 J Weldon
 159 P Knapp
 160 Wm Cromwell
 167 J Anderson
 Mrs Mary Cloonan
 172 C Stokes
 173 D A Ward
 176 C L Pitcher
 181 H F Dibbert
 184 Clyde Thompson
 185 F Elya
 194 Richard Booth

JAY

14 Samuel Burke
20 Frank Clair
Frank Horton
L P Hibbard
Perry Hibbard
Mrs Mary J Allen
VanAken greenhouse
Andrew Little
P M Holiday
O C Eldred

JEFFERSON — NORTH

11 Dr Lyon
17 H R Saunders
18 V L Nettleton
21 L F Humphrey
23 Dr Hadley
24 N E Yesner
28 T F Ewing
30 Mrs J E Shelp
31 J B Knapp
35 H A Gowdy
D V Kelley
56 A G Stevens
61 Mrs Delia Dorsey
65 Mrs Ellen Cahill
Auntie Knapp
69 W B Forward
96 E W Wilbur
102 Mrs Susan Gowdy
105 W S Sawdey
108 Albert Myers
109 Mrs Carolins Ray
112 L F Haight
115 Chas Rowley
120 Alex Brown
123 Mrs G B Phinney
126 W H Schmedlen
131 H J. Knepp
137 D Ellis
138 H Timerson
142 J B Foote
145 B C Fry
151 F B Whitehead
152 E H Jackson
155 Mary Mosher
156 L D Balcom
161 E Sterling

JEFFERSON — SOUTH

22 Dr Stowell
52 W M Allgood
58 J W Hatch
59 N M Credit
63 E Fillmore
J A Dunham
64 T E Taylor

69 Wm H Fleming
70 Mrs Mary E Tucker
78 M E Bates
89 Martin Lilly
95 C F Bennett
98 A R Brown
99 W S Hemenway
102 M F Smith
107 Sam'l Elya
108 J L Knepp
111 W M Roberson
114 C B Schrontz
118 Rev C J Homann
121 Wm P Norton
125 Wm Lader
130 Lutheran Church
139 Chas Robbins
142 S E Akenhead
145 John Hilton
159 J Mawhood
155 Jas McIntosh
156 John F Dunbar
John Hennesghan
159 C H Parker
Mrs Belle Clark
189 J B Hellenberg
190 Bert Sherman
195 Mrs Eliza Rattray
196 Mrs Mary Vielhaber
201 Gustav Hellenberg
204 C R Thompson
211 B K Robbins
214 Geo Monroe
221 Frank Thompson
224 W W Burch
230 A J Hellenberg
231 Chas Elya
237 H J Tift
238 M S Heenan
244 J Hayes
250 L L Finney
Allen Morse
255 A L Parker
256 C F Stygies
263 D C Howland
266 C R Rawson
270 John Godden
271 E D Burlingham
278 F L Turrill
282 H H Carls Jr
283 E E Norton
289 Perry Wilson
295 G D Craft
296 S E Burch
301 H Golchert
312 H H Carls
328 Carls' tannery
359 W S Rogers
368 Henry Dryer
384 E B Saxton
391
418 J S Warford

MARSHALL

19 D B Speaker Co
26 Methodist Church
29 Mrs Ida M Wilcox
31 J C Bisbee
34 H P Alger
52 Presbyterian Church
62 Rev F A Chapman
70 Mrs Margaret Lee
73 Mrs A Bullock
Mrs C M Donnelly
J H Conklin
76 John Ball
H A Lane
81 Wm Lake
87 Chas King
88 G VanValkenburgh
97 Mrs E Birdsall
J Wagenhorst
102 C T Cornwell
107 T Hollenbeck
111 Mrs Harriet Lewis
119 A W Grice
120 Thurlow Titus
124 F D Newberry
129 Ray Warner
132 Alfred Milnes
133 Eli Ball
H E Woodard
139 Mrs M L Broughton
140 E P Beadley
145 Wm Mitchell
148 W C Fluke
151 David Pitcher
L J Holmes
162 Eva Dickinson
163 C A Pollock
165 M W Thacher
176 C H Dickinson
179 Annie Seely
182 H W Parker
185 Arnold Raymond
188 J B Branch
193 F E Calkins
194 Leroy Branch
203 Fred Swain
204 Mrs Rosa Williams
210 A A P Unogst
213 Amos Markham
214 D A Bolster
217 W J Smalley
220 L H Saxton
224 J F Arthur
225 Jas Downs
235 E Sping
238 T E Walker
P L Holz
241 Dean Corless
242 C D Cogshall
247 E Basom
251 Mrs M Henning
252 F Granger

Marshall, Cont'd

256 Leonard Corless
F B Archer
265 J B Trotter
266 F E Barnes
271 Wm Wadsworth
272 Starr Corless
279 L P Carter
282 John Welch
288 Jared Hickey
289 Israel Corey
C Gotschall
294 Elmer Garey
295 B L Bolton
299 Wm Nye
304 Harlow Williams
311 C M Richards
313 J N Fordyce
314 Thos Heddie
317 Rev J W Hart
325 D B Deland Cady
333 Eugene Rice
337 E B Haynes
341 J W Ferns
461 J Frederickson
462 J W Culp
471 S S Seney

MICH AVE—NORTH

Otis Cox
C J Angevine

MICH AVE—SOUTH

M R Zahniser
Frank Angevine

MILL

14 Bert Reber
20 J E Brayton
Mrs Angie Case
24 Mrs L A Alfred
28 Wm Kollmorgen
Coombs "A" mill

MONROE—NORTH

9 Wm Sharp
A G Stevens
10 Carrie Eggleston
Miller & Joslyn
Wolverine Phone Co
11 Geo E Clegg
F A Burt
12 C F Sumner
13 A Eisen
14 C D Cogshall
15 F G Crandall
Mrs Ada Strickland
J T Starr
16 W D Tripp
17 Post Office
18 Coombs Milling Co

19 Bon Ami Club
23 Sun Office
Star Office
Knauss & Johnson
24 Miller & Russell
Wm June
25 Mrs Jennie Bassett
27 E R Crandall
28 L C Waldren
33 O F Kimball
35 C A Edmonds
37 Mrs Mary E Olney
38 Mrs Eliza Pierce
45 Mrs Elizabeth Stevens
Dr Howard
48 H N Bidelman
53 C E Wise
56 C R Johnson
65 Geo Greenwood
66 Dr Andrews
73 A E Robinson
79 H C Simons

MONROE—SOUTH

3 Woodward & Son
4 Pechorell Bros
5 C J Harris & Co
6 Parrish & Co
7 B E Dewey
8 W J Roberts
9 Courier office
10 Warren & Hurley
Mrs E Parshall
11 U S Express, Tele-
graph and Bell Phone
C W Chapman
12 M A Perrin
13 A B Walker
14 L H Warren
15 H Ruple
16 Fish & Martin
17-19 City Hall
18 W H Juckett
20 C A Newman
21 S B Stout
A E Hutchins
22 E R and J Stillman
23 C Woodmaster
J W Hurley
24 Spooner & Talmage
26 B Lilly
28 Fairbanks & Fonda
W F Cook
30 G J Myers
32 C H Gage
Mrs Catherine Gage
43-55 Legg Lumber Co
50 B S Nichols
Mrs Frances McLain
Geo Hinkle
54 Wm Odren
56-58 Burial Device Co

57-65 VanAken Bros
60 Laura & Williams
66 J C Mannerow
67 Mrs Orrie Hanley
70 H Hoover
73 S Fisk
86 Mrs O M York
89 F A Fairbanks
90 Mrs Emma Mix
95 J Harvey
100 L E Bolster
104 T J Nixon
105 Dr Samu
H W Randolph
108 John Stuart
111 M J VanAken
114 R F Parker
115 M F Hiesrodt
123 H B George
126 Mrs H M Parker
133 J D Fish
134 W G Crippen
139 Mrs L D Walsworth
140 G H Brown
145 R F Burns
146 E W Treat
149 D W Chase
155 D Greenamyre
158 David Bartlett
159 D S Greenamyre
163 E L Musser
164 H Dimond
171-175 J Gattsch
172-174 Sterling House
Lake Shore Station

MONTGOMERY—EAST

19 Mrs Rose Ritter
25 Mrs Mary O'Brien
28 Chas Willard
31 L K Bassett
36 J G Sevey
40 Chas Wentworth
41 Wm W Paradine
69 G E Hart
75 C Frost
81 R W Rodgers
89 J W Hogoboom
92 J Soldatu
96 C B Boyer

MONTGOMERY—WEST

19 Geo Olmstead
20 J C Bradway
21 Mrs Hester Mitchell
25 W J Herendeen
26 A J Potter
32 W J Lossing
33 M E Robinson
39 I H Luther
46 Wm Allen
44 C A Smith

Montgomery
W Montgomery, Cont'd

- 45 J B Warren
52 Geo J Quint
53 Mrs Dora Jordan
60 Mrs Lucy M Payne
63 H W Wood
70 N Fetterly
71 Mrs Belle Myers
77 A M Boyden
78 E VanBlarcum
86 E Dubendorf
90 C W Worden
94 Geo R Markham
- Estimarey*
MORSE
- 11 Dr H B Townsend
17
22 F C Fulkerson
24 J B Perry
31 B J Lockwood
33 S Beard
34 F J Giddings
35 C H Brown
40 Ed P Fox
44 Geo W Whitehead
56 G D Corless
60 S B Stout
64 Geo Huber
74 Mrs E Jeffers
94 H F Bailey
97 O'Neill Carroll
98 A J Hanna
103 Wm H Brown
Peter Gillespie
110 E E Johnson
115 B M Miner
123 E T Gage
124 J C Clark
131 Henry Addicks
139 Earl Ryan
142 E Post
146 Mrs Hulda Jackson
151 Lewis Zirn
152 P O Hale
160 R Davenport
172 L K Zirn
173 Daniel Cary
193 J B Smullen
198 B H Lucas
221 Mrs Helen M Gray
241 F L Fuller
240 Myron Draper
263 S A Bisbee
271 Jesse Hickey
289 F E Flanders
297 H W Dimond
426 Marshall Buys
432 A L Buys

Miss
MUNSON

- 16 Daniel Meese
24 Mrs J Bachelder

- 25 John Elliget
31 Griffin Wilcox
45 E E Crawford
51 Mrs Elizabeth Evans
57 C E Reynolds
63 Robt Brooks
64 Jay Gibbons

pat
ORCHARD

- 7 Park S Covey
19 Wm Horning
25 Henry Snyder
36 G W Howard
39 Walter Evans
40 S R Misenar
20 D Bender

Mariette
PARK PLACE

- 10 S A Loring
11 L E Lockwood
19 L D Simmons
20 W A Smith
24 Pearl Buys
27 O G Kellogg
28 Jesse Malarney

Wm
PARK

- 3 C H Wirt
4 Geo R Bassett
24 C M Fuller

more
PEARL-EAST

- 16 Rowley stables
23 Otto Short
27 Bradley Crippen
Lincoln School
46 J R Kelso
53 J M Smith
54 S C Boucher
58 C Strong
59 E N Howe
64 Geo F Nivison
65 W E Goodnow
71 Z G Osborn
72 F R Paddock
76
84 A E Thompson
85 L M Wing
94 Mrs Retta Brooks
Fred Sisco
97 E C Beard
100 C T Carpenter
103 J M Crocker
104 R M Barclay
109 A W Hugunin
112 S W Driggs
115 T S Osborn
116 G M White
122 C A Gaines
123 G L Swift
128 B M Fellows
129 E M Swaffield

- 133 C E Tracy
136 H Husted
138 L Sinclair
141 W E Rupright
142 M D Williams
146 Hugh Junk
148 Cary Bingham
153 Wm VanSlyck
154 Mrs Hattie Lindsey
Mrs Grace Stowell
164 Mrs M L Waterhouse
169 H P Woodward
170 Fred Fish
175 W H Wieand
179 Mrs Alice Andrus
180 C R Osborn
183 L R Palmer
184 W D Tripp
187 M Kennedy
194 E C Baxter
210 J Hammer
212
225 Geo H Phinney
226 D W Weldy
229 D S Phinney
234 D U Demarest
241 Mrs Susan Lambret
244 W E Phinney
245 Mrs Mary McPeak
250 J H Cheney
253 D E Weage

Cher
PEARL-WEST

- Baptist Church
16 Nellie Gilbert
Mrs Julia A Gray
29 J S Evans
24 Elizabeth Grove
25 Lowry's coal office
35 Legg lumber office
45 Mrs Martha Bower
51 Regal Engine works
55
58 E Mansell
61 Mrs Sarah Rose
66 A W Fonda
68 F L Earley
71 A F Chandler
79 Mrs J A Latcha
87 O J Deabler
89 Dr Mix
90 J W Hurley
97 D C Shaw
Peter Emerick
100 C W Vanderstine
P B Conklin
109 T A Hilton
115 C I Fonda
120 A Wickes
121 H E Hunt
126 Dr I C Ives
133 C S Vincent

Pearl—West, Cont'd

- 136 Mrs H M Gallup
 143 H Holmes
 H S VanEtta
 144
 155 A P Hawks
 165 L D Halsted
 166 H J Woodward
 176 T Eggleston
 186
 191 J N Neal
 199 Mrs Clara A Coombs
 200 R G Chandler
 W S Chandler
 Herbert Lee
 C R Hilliar
 208 O D Chapman
 211 F W Moore
 W G Moore
 214 B L VanAken
 219
 224 J C White
 225 R J Hamilton
 232 F E Morgan
 241 L W Arnold
 242 Mrs Anna Jackson
 251 Dr Schwartz
 254 Jas Carlton
 260 G A Thurston
 263 J N Rankin
 264 Mrs J W Martin
 269 H C Bailey
 270 F D Palmer
 Mrs E Sprague
 273 R R Bailey
 274 A C Sears
 281 J C Gamby
 282 C W Mannerow
 285 Jas Nelson
 290 Mrs Frances Kibbe
 293 Frank E Miller
 299 C S Robinson
 300 W O VanGilder
 310 C W Woodruff
 A Hill
 311 J Gamby
 318 F Waller
 321 Hiram Young
 322 J Kavanagh
 Franklin School
 341 Geo Woods
- PECKHAM**
- 17 Starr Parrish
 18 H H Plandermeyer
 23 C W Potter
 24 J H VanAken
 27 W F Lindley
 56 F A Brown
 67 C Vroom
 68 S A Twist
 71 N A Angel

- 74 C A Newman
 80 C S Stuart
 81 C R Russell
 83 W W Glen
 84 O C Griffin
 112 B A Quimby
 118 C H Mench
 123 Mrs Martha Miller
 127 W C Potter
 128 C Crane
 136 M P Kinsman
 137 Matthew Doris

PELTON AVE

- 15 Jerusha Knapp
 16 Bridget Hickey
 25 Benoni Brush
 26 Frank Brady
 69 Mrs Hannah N Allen

PERKINS

- 10 Chas McKenzie
 16 Herman Re
 17 Mrs Julia Fairbanks
 21 Mrs Eurette Chester
 24 Neil Smith
 27 J L Bitz
 31 Jay Cook
 32 J C Dubendorf
 38 Geo C Joslin
 39 E M Leaders
 43 Frank Whitehead
 49 Chas Herendeen
 88 Mrs Lillie Jackson
 99 H H Smith
 102 James Zerba
 105 Jonas Long
 106 O R Lewis
 114 Wm Stewart
 115 W A Miller
 122 Hart Nichols
 123 J A Conklin
 126 A B Cleveland
 132 D Sands
 139 Erwin Weller
 145 E Baker
 148 Joshua Leaf
 155 H Sutton
 162 L Mickle
 163 Jos Palmatier
 167 Wm Cornell
 172 H Hudson
 176 Harry Karnes
 177 V R Bevier
 183 Allen Corson
 194 Z T Herendeen
 195 Mrs Sarah Tift
 196 F M Church
 200 Frank Hurley
 213 J Waldron
 214 Mrs Rachel Newhouse

- 235 Mrs M Gardner
 236 D E Abramson
 240
 241 A H Yawger
 250 C Finney

PIERCE—EAST

- 19 H C Whitley
 28 H H Compton
 29 H Brodhead
 30 W E Hunt
 40 N A Reynolds
 43 J Benedict
 59 Gideon Long
 63 Chas Trotter
 67 Mrs Clara Partridge
 70 J E Jones
 77 E S Taylor
 80 H E Straight
 83 E C Whitehead
 84 E A Miner
 90 G A Barlow
 93 G S Allen
 100 Fred Elliston
 101 J N Parker
 111

PIERCE—WEST

- 19 Mrs Harriet Peters
 25 Collins Wendell
 26 L C Collier
 29 I R Pratt
 30 J D Payne
 36 F A Hibbard
 41 C J Stulting
 44 Mrs M E Straight
 Martin Jordan

PIERSON

- 32 J H Montague
 33 S M Teachout
 41 Lee Jepson
 45 Mrs Dr Lambie
 51 Mrs M Sullivan
 56 B M Fletcher
 59 John Cunningham
 65 Mrs Jane Cunningham
 74 D A Harris
 77 Wm Jackson
 87 Mrs Anna Canfield
 91 E C Hunt
 94 John Phibbs
 97 Mrs Elizabeth Lauer
 105 J G Nagle
 109 M L D Hickey
 113 Frank Burch
 125

POLK-NORTH

- 17 M S Andrews
 21 T M Grundy
 22 E W Little
 27 Robt Long
 28 W W Sophor
 33 M J Gowdy
 34 C M Mannerow
 39 J O'Mara
 54 J W Foster
 61 P O Carmer
 66 E N Johnson
 71 Ben Filkins
 73 H E Withington
 74 W B Arnold
 82 Wm Powderly
 83 Mrs Wealthy Nickels
 84 A Post
 86 A D Morrison
 90 H C Sprague
 97 A W Buck
 101 B R Ferguson
 109 Bert Hoben
 113 C E Fanning
 119 L L Hawley
 122 C W Fisher
 156 John Bishop

POLK-SOUTH

- 18
 22 E E Killinger
 50 N H McDaniels

RACE

- 11 C Visel
 15 A Visel
 16 John Deuser, Jr
 19 Frank Kubock
 22 E Pomranke
 25 Will Earley
 C W Chapman
 26 Mrs Mary Toner
 34 Mrs J Woodmaster
 35 John Dawson
 42 A J Teachout
 43 Jas Wellington
 49 A H Dibbert
 Mrs Mary Messick
 Mrs Lillie Harpham
 50 Frank McEgan
 57 John Maloney
 63 Peter Shand
 Fred Strong
 73 Coombs "B" mill
 90 Peter Y Lake
 167 Calkins & Son
 214 Albert Lake
 217 Wm R Brown
 230 D C Allen

RAILROAD-EAST

- 21 Mrs Elizabeth Bitz
 27 F B Price

- 39 Stephen Zeller
 45 Mrs May Myers
 49 Mrs Fannie E Brown
 59 Mrs Mary Maynard
 93 J A Harris
 97 Mrs Mary Stinson
 99 W Price
 107 A Pender
 125 Pender Cider Mill
 139 A Nachbauer
 145 E Hurst
 161 R F VanSchaick
 173 Leon Clark
 189 G W Rappleye
 193 S Rosenbrook

RAILROAD-WEST

- 40 C M Warren
 46 D Vanes

RAILROAD-SOUTH

- 13 Andrew Schrotski
 19 Fred Grosse
 21 Mrs Anna Green
 25 John Depue
 29 Vincent Swantek

RIVER

- 40 I Clair
 E Zull
 44 E Boyer
 48 J H Parshall
 54 A Tompkins
 60 Scott Morris

SHERIDAN

- 21 G Burandt
 22 A D Ralph
 27 Mrs Johanna Burandt
 28 W Burch
 32 Delbert Baker
 38 F E Bennett
 50

SHERMAN

- 28 Roscoe Forster
 32 Frank Inde
 36 Gus Smithpeter

SMITH

- 24 Rev J N Dayton
 28 Mrs Elizabeth Snyder
 35 D Immel
 42 R S Biddle
 50
 62 Mrs Susannah Hoover
 63 M T Edmonds
 66 Irving Campbell
 75 F L Cook
 78 Mrs Belle Rabien
 118 A and H Bowdish
 278 Jos Budelski
 292 Mrs Mary Sutherland

SPRAGUE-NORTH

- 17 Jack Manzer
 18 R Langstaff
 22 H Draper

SPRAGUE-SOUTH

- 59 Elmer Reed
 70 Geo Potter
 121 Jas T Burns
 241 M E Wattles
 244 Myron Ford
 Miles Knepp

STATE-EAST

- Edgar Tift
 B F Clizbe
 State Public School

STATE-WEST

- Clinton Hyatt
 Martin Huston
 John Bishop
 Chas Frederickson
 Clyde Burch
 Wm Harst
 J L Pool
 O L Carpenter
 Benj Stockdale
 Alfred Sargent
 Lorenzo Farwell

TAYLOR

- 12 C A Radabaugh
 H A Close
 83 Wm A Benjamin
 84 Robt Kantz
 85 J F Laura
 88 Mrs May Myers
 93 Lane Brown
 99 W H Fonda
 137 E O'Shaughnessy
 144 Wm Burns
 147 P O'Shaughnessy
 148 W J Warren
 154 J Galenius
 157 J H Hagerman
 162 Sharnard Cornell

TIBBITS

- 16 Harry Boosinger
 17 J C Obrest
 38 A J Hughes

WALNUT

- 8 S P Swain
 63 Willard C Smith
 79 Wm R Myers
 85 L A Sanford
 86 Chas Nyssen
 92 L S Sherer
 Mrs Barbara Myers

Walnut, Cont'd

93 L H Fellers
 100 Thos Whitelock
 101 Frank Stokes
 104 Wm P Cook
 109 Fred C Myers
 110 F Waldron
 115 Mrs Margaret Condon
 123 C F Sumner
 134 A Vandenburg
 138 A A Gilbert
 144 A L Buck
 151 Albert Bates
 155 Geo Drinkwater
 161 Jas Steffaniak

WASHINGTON—EAST

18 Benj E Noble
 Mrs Sarah H Young
 28 Geo Rosenbrook
 34
 38 C C Brand
 48 Mrs Emily Tooman
 Mrs Anna George
 51 Mrs Ruth Portner
 L A Jones
 55 John Odren
 56 H E Jordan
 62 G A Larrabee
 67 W H Alden
 68 Mrs Elizabeth Stowe
 74 J F Hiatt
 85 W D Force
 92 Mrs Ella B Smith
 95 Benj Estlow
 98 Chas Wilson
 99 G W Worden
 105 Loren Paddock
 106 Col Marquette
 112 Nelson Hall
 113 Jas McDonald
 120 David Fuller
 121 Wm F Taylor
 125 C P Conklin
 128 E A Brink
 133 Chas A Lawson
 136 F R Drury
 143 Oscar Jordan
 144 R S Brown
 151 S O Morgan
 154 L E Brown
 157 L H Edgerton
 160 Ray Stetler
 163 Geo Quackenbush
 166 J A Ferguson
 169 Mrs Thos Hiesrodt
 172 W H Harris

175 C F Howe
 180 Wm Swartout
 181 W O Benjamin
 186 G W Jeffers
 189 Wm B Wilcox
 192 A C P Luesch
 198 Mrs Hattie Mott
 199 H H Loomis
 204 Mrs R B Edmonds
 B H Teller
 219 Wm Reynolds
 Burk Goodman
 220 A Eisen
 221 A D George
 229 J N Meehan
 235 Mrs M E Skinner
 241 W J Pixley
 247 Amos Long
 252 L Coffman
 253 Mrs A K Golden
 257 E A Weage
 258 K Parrish
 263 J T Goodman
 284 Adna Loomis
 304 Mary A Lampman
 328 A A Stetler
 F F Woodmaster

WASHINGTON—WEST

18 Mrs Ella Skeels
 19 F H Miner
 21 Mrs Ella Robinson
 22 C J Harris
 25 Chas E Griffin
 33 Margaret Gibbs
 49 L H Gripman
 W W Curtis
 55 F G Crandall
 59 Geo Barber
 60 D B Vincent
 66 Wm J Williams
 67 S I Treat
 68 Mrs Alma Cunningham
 72 B S Nichols
 73 Wallace E Wright
 77 E M Howe
 78 H A Wolcott
 86 I A Wickman

WATERMAN AVE

65 Geo W Payne
 66 J Chadsey
 71
 72 Wm Renshaw
 77 Chas N Knapp
 78 S D Long
 85 Mrs Sarah E Cosper
 86 A N Sweet

94 F W Holt
 101 G F Cure
 102 H P Eldridge
 109 Mrs Betsey Angevine
 110 I L Randolph
 112 Sam'l F Smith
 114 C R Doty
 128 Geo McArthur
 132 Geo D White
 134 S V Evans
 135 E J Foust
 139 B L Mansfield
 142 O E Joslyn
 144 Earl Brown
 146 W Potter
 157 Burton Higley
 158 Tony VanDeusen
 159 J M Sorter
 160 C C Fox
 161 L M Holmes
 164 J C Cook
 165 Geo Fox
 168 C J Covey
 169 J S Burkholder
 170 Wm H Horton
 174 Mrs Amelia Bullock
 175 Albert Bates
 176 J N Soper

WILLIAMS

15 Abner Brown
 19 Dick Turner
 23 O A Rifenberg
 24 Rome Castle
 28 O A Turner
 40 E H Mott

WHITTEN AVE

25 W Martin
 26 Milo Shippy
 30 F Wood
 36 A T Moffett

WRIGHT

35 Chas Teall
 66 A J McCone
 76 Geo Putnam
 77 D C Harner
 86 Robert Smith
 96 E Shenefield
 100 G W Robinett
 103 J N Doty
 109 Wm H Birch
 110 D Davis
 112 Mrs Orilla Whalen
 134 Clarence Morris
 140 Jas Madenstock
 141 Zach Foust

CLASSIFIED DIRECTORY.

NOTE.—This list is only intended to include those who are in business for themselves in a more or less independent way.

Abstracts of Title
W E Hodgman

Agricultural Implements
G W Harding
Reed & Johnson

Architects
E B Saxton
Geo Ball

Attorneys
M S Andrews
Barlow & Barlow
Campbell & Johnson
Champion & Champion
H C Clark
W H Compton
W G Cowell
C F Howe
L F Humphrey
C N Legg
H C Loveridge
F E Morgan
M E Neal
F D Newberry
Palmer & Palmer
Reynolds & Reynolds
J B Shipman

Auctioneers
R M Barclay
C F Sumner

Bakeries
Boyden & Joslyn
Frank Kohler
C J Stulting

Banks
Branch County Savings
Coldwater National
Southern Michigan Nat'l

Barber Shops
W A Benjamin
Homer Bunnell
Harbaugh & Taschner

A C P Luesch
A A Perry
J Raymond
D E Sanford
Fish & Martin
Turner & Son

Bicycles and Repairs
Chandler Hardware Co
Lyman Doerr
V L Nettleton & Co
Rogers & Bingham
W J Sweet

Bill Posters
J T Jackson

Blacksmith Shops
Barnard & Weller
John Dustman
Edgerton & Chadsey
Daniel Ellis
Laura & Williams
C E Rouse
Swaffield & Hibbard
A J Teachout

Boarding Houses
Mrs H M Gallup
Mrs Susie Juckett
Jerusha Knapp
Mrs Emma Mix
Miller & Russell
Mrs M E Olney
Mrs J E Shelp
Myers & Sweet
Spooner & Talmage
I Vanderhoof
Mrs S E Waldren
Mrs Ophelia M York

Books and Stationery
E P Bradley
Carrie Eggleston
F J Reed

Boots and Shoes
H H Flandermeier
T A Hilton
E D Luedders
Wm Mitchell
Moore & Son

Breweries
Benedict Doll

Building Movers
M T Alexander
Dan Bradley
C Finney

Candy Stores
Cotsonis Bros
H Re

Carriages and Harness
W H Schmedlen
S B Stout

Carriage Trimming
Albert Eggleston
H A Hawes

Carpenters
Henry Addicks
C F Bennett
H Bowdish
F A Brown
C H Brown
L E Brown
B Brush
Jay Burns
Lewis Byrns
J C Clark
J H Cook
Jay Cook
C J Covey
J H Crosier
Lewis Dart
Myron Draper
Don Farwell
Clifford Feague
F E Ferguson
Wm Fleming
F J Giddings
O C Griffin
Jay Grove
C A Hicks
Z T Herendeen
Frank Holt
Homer Holt
John Holt
Frank Hudson



REV. F. A. CHAPMAN, PASTOR M. E. CHURCH.

A.W. PIXLEY RANDOLPH BROS.

Manufacturer of
And Dealer in

Hand Made Harness,

Robes, Blankets, Whips, Etc.

ALL KINDS OF HORSE GOODS.

68 West Chicago Street.

**FLOUR, FEED,
WOOD,**

AND

The Very Best
Of All Garden
And Field Seeds
In Season.

DEERING GOODS ARE WINNERS.

WE ARE AGENTS.

Carpenters, Cont'd

A J Hughes
 Geo Jackson
 F B Kennedy
 H J Knepp
 D R Knowles
 S O Larrabee
 H R Miller
 E A Miner
 J N Newell
 J J Newell
 W W Nivison
 F G Norris
 Frank Norton
 Wm H Page
 Geo W Parrish
 Geo H Phinney
 D S Phinney
 C L Pitcher
 W W Preston
 Geo W Rapplee
 C E Reynolds
 W G Robinett
 T H B Ruthrauff
 C F Staffeldt
 John Scheidler
 A A Sherman
 Chas E Sorter
 J W Storr
 B E Straw
 E R Swift
 C R Thompson
 Frank Tuckey
 Cassius Vandenburg
 C W Vanlderstine
 T E Walker
 W G Webber
 D W Weldy
 Geo D White

Cement Walk Builders

Frank Benedict
 Frank Foust
 J H Hankis
 A J Hanna
 G W Peters
 A Raymond
 A N Sweet

Cigar Factories

C W Chapman
 M Dawson
 F T Eddy
 Gattsch & Co
 J W Hurley
 Bernard Lilly
 W S Lipps
 J W Malarney
 J D Payne
 A J Pierce
 O'Shaughnessy Bros
 G O Wilder

Clothing

B W Carlisle
 T A Hilton
 L Sloman
 Yesner Clothing Co

Coal

C D Cogshall
 Gas Company
 H B George
 W T Lowry
 D B Speaker Co

Dentists

Dr W L Andrews
 Dr R C Davis
 Dr B R Ferguson
 Dr G S Hadley
 Dr T C Stowell

Dairymen

Marshall Buys
 O G Kellogg
 Bert H Lucas
 Neal & Angevine

Dressmakers

Mrs Minnie B Annis
 Mrs Emma Bailey
 Mary Bidelman
 Mrs Jas Bradway
 Della Cheney
 Elia E Daugherty
 Bertha Doolittle
 Mrs Elizabeth Emerick
 May E Faurot
 Mrs Ellen Foster
 Nellie Gilbert
 Till Hildebrand
 Mrs Sarah Horton
 Mrs H Husted
 Mrs J H Jagger
 Grace Jewell
 Nellie Jones
 Kittie Keeley
 Mrs C C Keyes
 Norma King
 Mrs C Lindley
 Mrs Amelia Parrish
 Mrs Mary Peck
 Mrs A A Perry
 Mrs Evalyn Pitcher
 Mrs Vina Roblee
 Grace Rogers
 Lena Semmelroth
 Mrs J R Skutt
 Della Stowe
 Lottie L Stowe
 Mary A Sullivan
 Mrs Addie Thompson
 Mary L Unterkircher
 Rose A Woolf
 Mrs Lena L Youngs

Draymen

Baker & Smith
 E C Beard
 Melvin Campbell
 Geo A Ferguson
 Zach Foust
 J J Hickey
 John Lucas
 Wm R Myers
 Adam Sattison
 N I Shenefield
 E Shenefield
 Monroe Truesdell

Drugs and Groceries

E R Clarke & Co
 Dorrance Drug Co
 Roby & Bailey
 W D Hawley

Dry Goods

J B Branch & Co
 J Murphey
 P A Shepard
 Woodward & Son

Dye Works

J C Mannerow

Electricians

Miller & Joslyn

Factories and Mills

Ball Bros
 Burial Device Co
 A F Chandler
 Calkins & Son
 Coldwater Creamery Co
 Coombs Milling Co
 H B George
 Hellenberg & Son
 Johnson Cooperage Co
 Loring Machine Shop
 A J Loomis
 Pratt Mfg Co
 Regal Gas Engine Co
 F Stokes
 Tappan Shoe Mfg Co
 Titus Iron Foundry
 Wolverine Cement Co

Florists

VanAken Bros
 David Vogt

Flour and Feed

Coombs Milling Co
 Parker & Son
 Randolph Bros
 D B Speaker Co

Fruits and Candies

Pechorell Bros



REV. JAMES J. GORE, RECTOR ST. CHARLES'
CATHOLIC CHURCH.

Kohler's Restaurant

Lunch Room

And Bakery.



HOME-MADE POTATO YEAST BREAD

A SPECIALTY.

Fine Candies, Confections and Cigars.

Henning Block, 57 West Chicago Street.

Furniture	Henry Hughes E E Johnson G A Larrabee W T Lowry J H Montague J D Mosher F B Rowley A G Stevens Geo W Stevens J H D Warren G M White	H Draper A J Hanna M L D Hickey M J Jordan John Mawhood J T Miller Leander Nichols Willet Potter Wiley Putnam Geo Putnam Geo A Raymond Lee H Saxton Robert Smith J N Soper A A P Ubangst S W Vincent Griffin Wilcox H W Wood Lewis Zira
J M Crocker O J Deabler H Ruple		
Groceries	Jewelers	
O A Betts M W Brainard E A Brink Calkins & Burch O'Neill Carroll Collins & Lockwood Fairbanks & Fonda J A Harris Heimbach & Tracy A B Hemingway Miller & Howard Milnes Supply Co E N Russell N J Roberts Schrontz & Blackmar W D Tripp D R Vanes	Bassett & Son F A Burt O D Chapman Parrish & Co H C Simons & Co	
Hairdressers	Job Printing	Medicine Mfrs
Mrs A M Moffitt Mrs Ida Wilcox	W C Bailey Conover Eng & Ptg Co F G Crandall G E Kleindinst Newspaper offices	S B Kitchel W J Roberts Dr Warner Med Co
Hardware	Junk Buyers	Millinery
D C Allen & Co Chandler Hardware Co Kerr Bros V L Nettleton & Co	W B Keller S I Treat & Sons	Mrs Alma Armstrong Mrs W A Blye Branch & Co Mrs F J Richardson Mrs J Strickland
Harness	Laundries	Monuments
B S Nichols A W Pixley S B Stout	Jeo Hong A B Walker	Beard & Son Ewing Monument Works
Hotels	Livery Stables	Musical Instruments
Arlington Farmers' Home Library Park Sterling Southern Michigan Union House	H W Dimond L K Harding Scott McLane Moore & Son E Shoecraft VanAken Bros Wickes & Smalley	L C Collier E R Crandall Elizabeth Grove E L Shepard
Ice	Lumber Yards	Music Teachers
Clizbe & Fletcher	Legg Lumber Co Pollock & Son	Bertha Bassett E R Crandall Elizabeth Grove G Hemenway Mrs Sattie Kelso G W Klock Mrs Wm Lake Annie L Milnes Grace Mott Kathleen Pratt Mrs Allen Pratt F Maude Pratt Mrs Eleanor Robinson
Insurance Agents	Machine Shops	Newspapers
D M Baker C W Bennett Glenn Carus Cordala Doty B M Fellows Mrs Agnes Gibson H A Gowdy L F Haight J W Hatch C F Howe	Sanford Loring	Courier Reporter Star Sun
	Masons	
	S B Allen G W Allen J Q Anderson C L Ball Bert Ball Geo R Bassett Chas Blake G F Collard Geo F Cole Edgar Doty	



REV. H. P. COLLIN, PASTOR
PRESBYTERIAN CHURCH.

Novelty Stores

C B Pennock & Co
H H Schmidt
C E Wise

Nurses

Mrs Olive Abbott
Mrs R J Andrews
Mrs Sarah T Bisbee
Mrs Mattie Bosserman
Mrs Mary Burt
Charlotte W Curtis
Mrs Julia Faude
Mrs Mary C Hilton
Mrs Cynthia Markham
Bertha Markham
Mrs Lole J Olmsted
Madelyn Schultz
Mrs J H Shaw
Mrs E Sprague

Opticians

C W Bennett
Lyman Green
O Waters

Painters

G A Bailey
M E Bates

John Benedict
T B Branson
C C Crawford
W G Crippen
F J Dart
John Depue
V A Donnelly
J F Danbar
G W Everett
L J Filley
W H Filley
W H Firth
Chas Frost
E T Gage
Fred Gould
Job Greenwood
L H Gripman
A W Hugunin
E C Hunt
W F Lindley
Geo W Manee
A J McCone
A M Moffitt
H W Nichols
G A Pitcher
I R Pratt
Robt Preston
John Richards
S Richardson

W E Rupright
W W Scott
J R Skutt
W C Smith
E R Stillman
Dan L Stone
Geraldin Swift
Charles Teall
Arthur Teller
Adelbert Vandenburg
Andrew Vandenburg
H A Wolcott
J L Worden
Fred E Wrede

Photographers

A G Gowdy
C A Newman
C R Osborn

Physicians

Dr N Baldwin
Dr S H Clizbe
Dr S M Cornell
Dr Geo Ferguson
Dr Carrie Freeman
Dr E F Gamble
Dr W A Griffith
Dr H A Grube



REV. M. A. GRAYBIEL, PASTOR
BAPTIST CHURCH.

<p>Physicians, Cont'd Dr L B Hawes Dr A G Holbrook Dr F G Legg Dr Elizabeth Samm Dr S Schultz Dr E E Schwartz Dr F W Stewart Dr L A Warsabo Dr O Waters Dr W Wilson Dr D H Wood</p>	<p>Saloons L E Bolster F Brown J Fitzpatrick C H Gage W J Roberts Ray Sillick Vincent Swantek O Vielhaber L H Warren Carl Woodmaster</p>	<p>Sign Painters Geo R Markham L W Vicory W L Vicory</p>
<p>Plumbing T L Cecil C D Cogshall K Mansell</p>	<p>Scavengers Isaac Clair Jack Manzer</p>	<p>Tailor Shops E Drobynk A Eisen C Ross W Sharp F J Sitter Mrs Elizabeth Stevens</p>
<p>Real Estate Agents L F Haight Knauss & Johnson J H Montague R C Sawdey & Son C F Stitt</p>	<p>Second Hand Stores G J Myers C F Sumner</p>	<p>Undertakers O J Deabler C J Harris & Co</p>
<p>Restaurants Mrs Orrie Hanley F J Kohler</p>	<p>Shoe Shops Geo Clegg J H Jagger G W Jeffers O E Joslin C W Mannerow & Son E J Pave</p>	<p>Veterinarians Dr C H Howard Dr I C Ives Dr C C Mix</p> <p>Wagon Makers L L Bosserman I L Randolph</p>

CIVIL, CHURCH AND SOCIETY OFFICERS.

CITY OFFICERS

Mayor—Milo D Campbell
Clerk—W H King
Treasurer—A S Upson
Marshal—A W Fonda
Deputy Marshal—C J Covey
City Engineer—Chas G Moore
City Attorney—Mark S Andrews
Health Officer—Dr S Schultz
City Physician—Dr A G Holbrook
Board of Public Works—P H Sweeney,
A A Sherman, B H Calkins, F A
Hibbard, Geo H Phinney
Supt Electric Light and Water Works
—A L Pond
Library Board—J G Parkhurst, H H
Barlow, Z G Osborn, C U Cham-
pion, Dr Wm Wilson, M W
Wimer, Mrs Margaret U Clarke,
Mrs Alma Cunningham, Mrs A
VanValkenburgh
Librarian—Florence L Holmes
Board of Cemetery Trustees—C A Con-
over, G M Dumond, C A Sherwood
Superintendent—Geo A Burton
Members Board of Education—First
Ward, A G Holbrook, C F Howe;
Second Ward, G S Hadley, F G
Legg; Third Ward, A J Aldrich,
Wm H Simons; Fourth Ward, C
C Johnson, David Bartlett
Aldermen—First Ward, C R Osborn,
E M Swaffield; Second Ward, W
C Bailey, T E Walker; Third
Ward, W J Sweet, E Shoecraft;
Fourth Ward, W S Chandler, G
E Kleindinst

Assembly, Undenominational

Services conducted by Dr Wilson

Baptist Church

Pastor—Rev M A Graybiel
Clerk—Everett Collins
Treasurer—W H Simons
Trustees—Z G Osborn, T A Hilton, Eli
Ball, C T Yapp, Dr F G Legg, W
H Simons
Deacons—H B George, Dr G Fergu-
son, N A Angel, H C Simons, J H
D Warren, C T Yapp
Supt of Sunday-school—Z G Osborn

Supervisors—First Ward, J R Dickey;
Second Ward, A G Stevens; Third
Ward, W T Lowry; Fourth Ward,
F A Brown

Justices of the Peace—G M White, W
A Blye, J H Montague, G A
Russell

COUNTY OFFICERS

Judge of Probate—F B Reynolds
Probate Register—R Ella Dunham
Sheriff—John Hardenbrook
Under Sheriff—Alphonso Tyler
County Clerk—Henry E Straight
Deputy—Clara Fonda
Register of Deeds—C T Carpenter
Deputy—Chas Daniels
County Treasurer—Hiram Bennett
Prosecuting Attorney—W G Cowell
Circuit Court Commissioners—C F
Howe, O M Bowen
Surveyor—Chas Hamilton
Coroners—J H Montague, Geo Russell
Drain Commissioner—D E Weage
Commissioner of Schools—Jas Swain
Board of School Examiners—James
Swain, F E Knapp, E A Hurley
Superintendents of the Poor—Edson
Blackman, W F Bingham, D C
Dodge
Soldiers' Relief Commission—Wells
Knapp, HB Corbin, Geo Whitehead

St Charles' Catholic Church

Rector—Rev James J Gore, A M
Church Committee—Patrick Cavanaugh,
P H Sweeney, Matthias Viscneski,
Patrick Bishop
Collectors—Patrick Bishop, A C P
Luesch
Sunday-school Directors—The rector;
Misses Cora Townsend, A B; Mar-
guerite C Maloney, Josephine Hen-
ning, Helen Warren, Margaret
Smith, Edna Nowaski
Organists—Misses Jennie Henning and
Josie Keeley

Cutter Avenue Chapel Association

President—Cyrus G Luce
 Vice President—E D Luedders
 Secretary—Mrs Melvin Clark
 Treasurer—Mrs C H Brown
 Directors—C G Luce, R E Clarke, W
 C Bailey, Mrs C H Brown, Solon
 Tupper, H P Woodward, Mrs M
 G Clarke, E D Luedders, W W
 Nivison
 Supt of Sunday-school—Solon Tupper

St Mark's Episcopal Church

Rector—Rev Herbert Sowerby
 Vestrymen—Wardens, Alfred Milnes,
 J S Barber; secretary, H C Love-
 ridge; treasurer, E R Root; H P
 Woodward, C A Pollock, M G
 Clarke
 Supt of Sunday-school—Rev Herbert
 Sowerby

Methodist Church

Pastor—Rev F A Chapman
 Stewards—G M White, G W Collins,
 C B Schrontz, F J Reed, W C
 Bailey, R R Kinney, M H Smith,
 F E Calkins, Thos Cecil, F I Post,
 C J Vanderhoof, A L Heimbach,
 R R Bailey
 Trustees—O D Stone, F B Reynolds,
 D S Greenamyer, M E Bates, E A
 Moore, G P Barnard, C L Ball,
 C D Cogshall, P A Shepard
 Recording and Financial Secretary—
 W C Bailey
 Supt of Sunday-school—C J Vander-
 hoof

Free Methodist Church

Pastor—Rev Lewis Cottrell
 Trustees—Jos Palmatier, S Zeller, W
 W Nivison
 Steward—Mrs Lydia Thornton
 Sunday-school Supt—W W Nivison

Wesleyan Methodist Church

Pastor—Rev E T Gray
 Class Leader—Geo S Barker
 Trustees—Myron Draper, S O Larra-
 bee, D A Cahns
 Supt of Sunday-school—Mrs Etta R
 Gray

St Paul's Lutheran Church

Pastor—Rev C J Homann
 Trustees—M Mannerow, Henry Dreyer,
 Gustav Burandt
 Vestrymen—Wm Holtz, Henry H Carl's
 Secretary—Chas Rapp
 Treasurer—M Mannerow
 Sunday-school Supt—Rev C J Homann

Presbyterian Church

Pastor—Rev H P Collin
 Board of Trustees—President, A R
 Brown; Secretary, Dr A G Holbrook;
 treasurer, B S Spofford; W S Haw-
 ley, C P Conklin, R E Clarke
 Supt of Sunday-School—R E Clarke

Y M C A

General Secretary—Geo Fleming
 President—H P Woodward
 Vice President—C J Vanderhoof
 Treasurer—R E Clarke
 Board of Directors—The officers and
 E P Bradley, C J Vanderhoof, Dr
 F G Legg, C T Yapp, C D Cogshall,
 F B Reynolds, W H Simons, Geo
 W Collins, Dr A G Holbrook, C M
 Perry, E R Root, F I Post, Alton
 Hutensins

Woman's Auxiliary

President—Mrs N A Angel
 Vice Presidents—Mrs C J Vanderhoof,
 Mrs M G Clarke, Mrs Wm Van-
 Slyck, Mrs A W Treat
 Secretary—Mrs C H Brown
 Treasurer—Edith Holbrook

Humane Society

President—Ex-Gov C G Luce
 Secretary—Otto E Luedders
 Treasurer—W H Simons
 1st Vice President—H C Loveridge
 2d Vice President—Dr W Wilson
 Humane Agent—W H Wieand
 Vice President—First Ward, _____;
 Second Ward, E P Brattley; Third
 Ward, C W Bennett; Fourth Ward,
 T A Hilton
 Directors—Rev H P Collin, Dr W
 Wilson, H C Loveridge, W H
 Wieand, Otto E Luedders

W C T U

President—Mrs Irene S Clizbe
 Vice Presidents—Mrs Etta Gray, Mrs
 Sarah L Jeffers, Mrs Mary Ran-
 dolph, Mrs Nellie Evans
 Corresponding Secretary—Mrs Harriet
 Crippen
 Recording Sec'y—Mrs Ida Johnson
 Treasurer—Mrs Mollie Macarey

King's Daughters

Leader—Mrs L A Warsabo
 Vice Leader—Mrs W VanSlyck
 Secretary—Mrs Rose Doy
 Treasurer—Mrs W H Adams



REV. HERBERT SOWEBY, RECTOR ST. MARK'S EPISCOPAL CHURCH.

MASONIC

Tyre Lodge No 18

Worshipful Master—G H Phinney
 Senior Warden—O A Betts
 Junior Warden—W H Schmedlen
 Treasurer—W E Hodgman
 Secretary—W H Simons
 Senior Deacon—W D Hawley
 Junior Deacon—N Fetterly
 Senior Steward—Staer A Parrish
 Junior Steward—F C Fulkerson
 Tyler—C E Fanning
 Trustees—Chas N Legg, C A Conover,
 C W Bennett

Temple Chapter No 21

High Priest—G E Kleindinst
 King—C D Sutton
 Scribe—H A Close
 Secretary—G M Dumond
 Treasurer—W E Hodgman
 Captain of Host—C E Wise
 Principal Sojourner—B F Rolph
 Royal Arch Captain—W H Simons
 Master of 3d Veil—E A Brown
 Master of 2d Veil—O Waters
 Master of 1st Veil—Leroy E Lockwood
 Sentinel—C E Fanning
 Senior Steward—T F Ewing
 Junior Steward—L K Harding
 Chaplain—H B George

Edman
Mt Moriah Council No 6, Royal and Select Masters

Thrice Illustrious Master—H A Close
Deputy Master—C A Conover
Principal Conductor of the Work—C N Legg
Treasurer—W H Simons
Recorder—G M Dumond
Captain of the Guard—W H Schmedien
Conductor of the Council—F J Dart
Grand Steward & Sentinel—O A Betts
Sentinel—C E Fanning

Jacobs Commandery No 10, Knights Templar

Mary
Eminent Commander—C E Fanning
Generalissimo—F E Ferguson
Captain General—F J Dart
Prelate—H B George
Senior Warden—A E Pierce
Junior Warden—B F Rolph
Treasurer—W H Simons
Recorder—G M Dumond
Standard Bearer—B L VanAken
Sword Bearer—E A Brown
Warder—F B Atwater
Sentinel—Geo Culver

Edna
Eastern Star Chapter No 1

Worthy Matron—Mrs Daisy Wimer
Worthy Patron—H A Close
Associate Matron—Mrs Florence Bolster
Secretary—Mrs Ella M Culver
Treasurer—Mrs Emma George
Conductress—Josie Nelson
Associate Conductress—Mrs Lydia Taylor
Adah—Edna Betts
Ruth—Eva Lyon
Esther—Mrs Charlotte Dunks
Martha—Dorlesca Howe
Electa—Mrs Stella Pierce
Warder—Mae Fetterly
Sentinel—C E Fanning
Chaplain—Mrs Ida G Fox
Pianist—Mrs Juno Conover
Marshal—Mrs Sarah Fanning

A O U W*Mary*
Coldwater Lodge No 62

Past Master Workman—C E Tracy
Master Workman—Wallace E Wright
Foreman—M F Smith
Overseer—Andrew Huginin
Recorder—H C Bailey
Financier—E D Luadders
Receiver—G M White
Guide—D G Parker

Inside Watchman—Paul Warsabo
Outside Watchman—Chas Allen
Trustees—D G Parker, M F Smith, C L Ball

Rep to Grand Lodge—J H Montague
Alternate—E D Luadders
Medical Examiners—Mrs L A Warsabo, S Schultz, E F Gamble

Edman
Degree of Honor, Dorcas Lodge No 3

Past Chief of Honor—Mrs Anna Thurston
Chief of Honor—Mrs Lillie Lindley
Lady of Honor—Mrs Cora Gripman
Chief of Ceremonies—Mrs Nellie Taylor
Recorder—Blanche Gricie
Financier—Mrs Cora Trotter
Receiver—Clara Bingham
Usher—Lena Gricie
Inside Watch—Myra Hawks
Outside Watch—Leah Unangst
Pianist—Mrs Cora Humphrey
Trustees—Mrs Nellie Taylor, Mrs Huidah Jackson, Mrs Ella Allen

I O O F*Edna*
Coldwater Lodge No 31

Past Grand—G M Howe
Noble Grand—W S Sawdey
Vice Grand—H E Withington
Recording Secretary—F E Flanders
Permanent Secretary—J D Mosher
Treasurer—A N Brinton
Trustees—Brooks Amsden, Ira Mix, Jared Hickey

Mary
Encampment No 86

Chief Patriarch—Fred E Flanders
Senior Warden—W N Hall
High Priest—P A Shepard
Treasurer—John Dustman
Scribe—Dr F E Lyon

Mary
Canton Milnes No 2

Captain—George A Burton
Lieutenant—Chas W Chapman
Ensign—W H Juckett
Accountant—D C Allen
Clerk—H E Dibbert

Daughters of Rebekah, Centennial Lodge No 22

Past Grand—Mrs Liona Allen
Noble Grand—Mrs Estelle Horton
Vice Grand—Mrs Della Russell
Recording Secretary—Mrs Sarah Withington
Financial Secretary—Mrs Hattie Sherwood
Treasurer—Mrs Susan C Turner

MACCABEES**Knights of the Modern Maccabees.****Coldwater Tent No 157**

Past Commander—Ira J Mix
 Commander—Melvin Clark
 Lieutenant Commander—Wm Stansell
 Record Keeper—G E Kleindinst
 Finance Keeper—B M Fellows
 Chaplain—A L Heimbach
 Physician—Dr S Schultz
 Sergeant—Perry Ellinger
 Master at Arms—Colonel Marquette
 First Master of Guard—Grant Smith
 Second Master of Guard—F B Walter
 Sentinel—T M Grundy
 Picket—C R Russell
 Executive Committee—A B Hemingway,
 F A Brown, F H Hart

**Lady Maccabees, Coldwater Hive
No 138**

Past Commander—Mrs Sophronia
 Hostess
 Lady Commander—Mrs Anna Gowdy
 Lieut Com—Mrs Carrie Chapman
 Record Keeper—Mrs Libbie Simkins
 Finance Keeper—Mrs Mary Maynard
 Chaplain—Mrs Dora Kinsman
 Sergeant—Mrs Sophia Batrway
 Mistress at Arms—Mrs Kate Jackson
 Sentinel—Mrs Myrtle Cahill
 Picket—Julia Stillman
 Pianist—Mrs Cora Brown
 Physician—Dr F G Logg

**Knights of the Maccabees of the
World, Excelsior Tent No 104**

Commander—Wm T Stansell
 Lieutenant Commander—C A Newman
 Record Keeper—L H Fellers
 Finance Keeper—Geo Clegg
 Chaplain—Wilber French
 Sergeant—P I Parshall
 Master at Arms—H W Driskell
 1st Master of Guard—George Howe
 2nd Master of Guard—George Foust
 Sentinel—Wm H Allen
 Picket—Samuel Stone
 Trustees—E H Williams, G E Klein-
 dinst, B R Ferguson, Jr

**Order of Mutual Protection, Hope
Lodge No 175**

Past President—C L Pisher
 President—Fred E Flanders
 Vice President—Geo Cole
 Secretary—Mrs Mary E Pisher

Financial Sec'y—Mrs Mary A Pratt
 Treasurer—I L Randolph
 Chaplain—Mrs Nellie Raymond
 Guide—Mrs Margaret Condon
 Asst Conductor—Mrs Anna Card
 Guardian—John Swain
 Sentinel—Andrew Nachbauer
 Organist—Leah Unaugst
 Trustees—Edmund Ball, Floyd Nichols

**National Union, Coldwater Council
No 376**

President—J S Evans
 Secretary—A B Hemingway
 Financial Secretary—H C Simons
 Treasurer—C B Schrontz

**National Protective Legion, Crescent
Legion No 412**

Past President—Hattie Harris
 President—Geo M White
 Vice President—Theda Tompkins
 Secretary—I R Pratt
 Treasurer—Francis Flandermeyer
 Conductor—Emma Lampman
 Chaplain—Mrs Flora Wilcox
 Sentinel—Lillian Graves
 Guard—Mrs Huldah Jackson

**Why Buy
 A Cheap Machine**
 WHEN YOU CAN BUY A
SINGER
 ON SUCH EASY TERMS?

You Can Try One Free.

Delivered at Your Home.

The **SINGER MFG. CO.**

COLDWATER, MICH.

E. M. HOADLEY, M. S.

Phone No. 95.

WOODMEN**Modern Woodmen of America,
Branch Camp No 1026**

Venerable Consul—Jay Bisbee
Worthy Adviser—A B Cole
Banker—W M Jackson
Clerk—M D Williams
Escort—L F Haight
Watchman—Afton Fox
Sentry—James Burns
Managers—Geo Burton, Henry Knepp,
Frank Bedell
Physicians—Drs Griffith, Waters and
Gamble

**Royal Neighbors, Maple Camp No
1682**

Past Oracle—Mrs Mary Burton
Oracle—Mrs Minnie Seney
Vice Oracle—Mrs Ida Snyder
Recorder—Mrs Cora B Williams
Receiver—Mrs Della Walker
Chancellor—Mrs Louise Godden
Marshal—Mrs Eva Hiesrodt
Inner Sentinel—Mrs Bettie Fox
Outer Sentinel—Gertrude Holiday
Board of Managers—Mrs Mary Potter,
Mrs Ella Ball, Mrs Mary Burton
Organist—Mrs Nina Holz
Physicians—Dr Gamble, Dr Waters

**Woodmen of the World, Maple Leaf
Camp No 39**

Consul Commander—A D McQueen
Adviser Lieutenant—F E Barnes
Banker—R V Eligh
Clerk—R V Eligh
Watchman—James Nelson
Secretary—J E Doty

Royal Arcanum

Regent—C S Vincent
Vice Regent—Louis J Quinnin
Orator—Joe Elliott
Sitting Past Regent—T A Hilton
Secretary—H C Simons
Collector—C A Spaulding
Treasurer—E R Root
Chaplain—O D Stone
Guide—W E Pray
Warden—John Quigley
Sentry—Chas Ross
Trustees—A F Chandler, Wm G Moore
and L Sloman

**Independent Order of Foresters,
Court Pathfinder No 1979**

Chief Ranger—L D Balcom
Vice Chief Ranger—Leo Cure
Financial Secretary—Geo Clegg
Recording Secretary—Edward Evans

Treasurer—Wm S Lockwood
Orator—Starr Parrish
Physician—Dr Gamble
Senior Woodard—W Griffin
Junior Woodard—Edward Bennett
Senior Beadle—Frank Palmer
Junior Beadle—W A Benjamin

**Lady Foresters, Companion Court
Pathfinder No 692**

Past Chief Ranger—Mrs Ida Mansfield
Chief Ranger—Mrs Florence Cure
Vice Chief Ranger—Josephine Nelson
Recording Sec'y—Mrs Carrie Larrabee
Financial Sec'y—Mrs Flora Dubedort
Treasurer—Mrs Kate Benjamin
Orator—Mrs Ola Heator
Organist—Josephine Nelson
Senior Woodard—Mrs Alta Brown
Junior Woodard—Mrs Mary Willett
Senior Beadle—Mrs Bertha Holiday
Junior Beadle—Mrs Alice Millard

**Women's Catholic Order of Foresters,
Our Lady of Victory Court No 396**

Chief Ranger—Mary Sullivan
Vice Chief Ranger—Mrs Margaret
Cunningham
Recording Secretary—Agnes Sullivan
Financial Sec'y—Mrs Joanna Lilly
Treasurer—Josie Keeley
Trustees—Mrs Bertha Sandt, Mary
Sullivan, Mrs Emma Doll

**Order of Star of Bethlehem, Esther
Lodge No 62**

Past Commandant—Mrs Edna Allen
Commandant—Mrs Sarah Withington
Vice Commandant—Julia Stillman
Chaplain—Mrs Minnie Hickey
Scribe—Mrs Lizzie Smith
Accountant—C A Smith
Treasurer—Milo George
Marshal—Mrs Jennie Leaf
Inside Sentinel—H E Withington
Outside Sentinel—Geo Allen
Trustees—H E Withington, Mrs Minnie
Hickey, Geo Allen

**Order of the Star of Bethlehem,
Coldwater Lodge No 53**

Past Commander—Mrs Ursula Underhill
Commander—Mrs Nellie Kyser
Vice Commander—Mrs Mary Underhill
Scribe—Louise Nichols
Accountant—Levi Knepp
Treasurer—Mrs Fannie Nodell
Chaplain—Mrs Carrie Arnold
Marshal—Vern Cole
Inside Sentinel—Mrs Charlotte Bender
Outside Sentinel—Mrs Mae Beard

Grand Army of the Republic, Butterworth Post No 109

Commander—L A Dillingham
 Senior Vice Com'nder—C R Thompson
 Junior Vice Commander—G W Clement
 Quartermaster—Geo M White
 Sergeant—A J Potter
 Chaplain—R F Parker
 Officer of the Day—Henry Firth
 Officer of the Guard—W N Conover
 Color Bearer—H Timerson
 Bugler—R F Parker

Woman's Relief Corps

President—Mrs Fannie B Nodell
 Senior Vice President—Mrs Sevilla Conover
 Junior Vice Pres—Mrs Huldah Nixon
 Treasurer—Mrs Mary Underhill
 Chaplain—Mrs Hannah Dart
 Conductor—Mrs Harriett Ball
 Guard—Mrs Charlotte Bender

Spanish War Veterans

Commander—F E Ferguson
 Senior Vice Commander—F L Earley
 Junior Vice Commander—S W Gruner
 Adjutant—Hal S Legg
 Chaplain—Wm Schlachter
 Officer of the Day—V R Stetler
 Officer of the Guard—Jerome Galloway
 Quartermaster—J B Smullen
 Trustees—Wm H King, Lewis Osborn

Coldwater Light Guard Association

President—C F Bennett
 Vice President—Albert Fisk
 Secretary—M J Gowdy
 Treasurer—G A Thurston
 Hall Manager—R E Parker

Coldwater Light Guard, Company A, 2d Infantry, M N G

Captain—F E Ferguson
 First Lieutenant—
 Second Lieutenant—Albert Fisk
 Clerk—Ernest Aldrich
 Treasurer—M J Gowdy

German Benevolent Society

President—H Rathcamp
 Vice President—August Visel
 Recording Secretary—Wm Langohr
 Corresponding Secretary—F C Myers
 Treasurer—C E Faas
 Physician—Dr H A Grube
 Steward—Jos Hayes
 Trustees—H B Flandermyer, E D Lueders, C H Gage, Benedict Doll, Wm Perk

Retail Grocers' and Butchers' Ass'n

President—A A Howard
 Vice President—W H Milnes
 Secretary—A B Hemingway
 Treasurer—W D Tripp
 Executive Committee—Robt Milnes, G W Collins, A B Hemingway

Fortnightly Musical Club

President—Almera H Calkins
 Vice President—Mrs Anna N Robinson
 Second Vice President—Mrs Nora Walker
 Recording Secretary—Rolene Root
 Corresponding Sec'y—Laura B Pullen
 Treasurer—Mrs Elena C Rose
 Librarian—Amanda Warsabo
 Board of Directors—Mrs Georgiana Pratt, Bertha Bassett, Mrs Lorene Dickinson, Mrs Alvira Dart, Mrs Louise Nichols, Mrs Emily Stitt

Arion Club

President—Chas R Johnson
 Vice President—A L Pond
 Secretary—Paul Holz
 Treasurer—Fred Taschner

Bon Ami Club

President—Dr S Schultz
 First Vice President—M D Calkins
 Second Vice President—A S Upson
 Secretary—Geo M Dumond
 Treasurer—G W Stevens

Twentieth Century Club

President—C G Luce
 Vice Presidents—A J Pratt, Nellie L Orr
 Secretary—Mrs Florence C Palmer
 Treasurer—Milton W Wimer

Columbian Club

President—Mrs Alma R Cunningham
 Vice Presidents—Mrs Ella Culver, Mrs Lillie Angel
 Secretary—Mrs Joanna Lilly
 Corresponding Sec'y—Mrs Ella Gowdy
 Treasurer—Mrs Cora E Brown

Fire Department

Chief—Frank A Brown
 First Assistant—Wm Glen
 Second Assistant—C L Pitcher
 Foreman—E A Brink
 Assistant Foreman—Geo Quackenbush
 Secretary—J B Smullen
 Treasurer—C F Bennett
 Pipeman—W F Taylor

INDEX.

Page		Page
Additions and Changes	Loring Sanford, adv	73
Allen D C & Co, adv	Lowry W T, adv	39
Arlington Hotel, adv	Luce Hon Cyrus G,	Frontispiece
Armory half-tone	Mansell E, adv	73
Bailey W C, adv	Maccabee Degree Team, half-tone	71
Baptist Parsonage, half-tone	Map of City	2
Birdseye views	M E Parsonage, half-tone	129
Burial Device Factory, half-tone	Miller & Joslyn, adv	117
Calkins Cooperage Works	Moore B R & Son, adv	129
Carlisle B W, adv	Moore J C & Son, adv	Front
Cemetery Entrance, half-tone	Monroe St, half-tones	33 and 47
Cemetery view, half-tone	Montague J H, adv	77
Cement Co Plant, half-tone	Names	5 to 126
Chapman Rev F A, half-tone	Narrows, half-tone	27
Chapman O D, adv	Newman C A, adv	113
Chicago St, half-tones	Officers, etc,	149 to 155
Clarke E R & Co, adv	Osborn C R, adv	Back cover
Classified Directory	Pennock & Co, adv	73
Cogshall C D, adv	Pixley A W, adv	143
Coller L C, adv	Pollock & Son, adv	90
Collin Rev H P, half-tone	Pratt Mfg Co Plant, half-tone	43
Collins & Lockwood, adv	Randolph Bros, adv	143
Coombs Milling Co, adv 62, half-tones	Reed F J, adv	112
Courier, adv	Regal Engine Works, half-tone	41
Deabler O J, adv	Regal Mandolin Quartet, adv	106
Directory by Streets	Reporter, adv	49
Division Street, half-tone	Richardson Mrs F L, adv	131
Dorrance Drug Co, adv	Rogers & Bingham, adv	114
Dorsey Ivan W, adv	Savings Bank, adv	Front cover
Eggleston Carrie, adv	Sawdey R C & Son, adv	67
Emergency Hospital, adv	Schmedlen W H, adv	102
Ewing Monumental Works, half-tone	Schrontz & Blackmar, adv	123
Fairbanks & Fonda, adv	Schwartz Dr E E, adv	101
Fellows B M, adv	Shoecraft Ezra, adv	119
Ferguson & Stowell, adv	Singer Mfg Co, adv	153
Gas Co, adv	Sowerby Rev Herbert, half-tone	151
Gore Rev James J, half-tone	S M Hotel, adv	Front cover
Gowdy A G, adv	Stitt C F, adv	79
Graybiel Rev M A, half-tone	Stalling C J, adv	85
Grove Elizabeth, adv	Tappan Shoe Factory, half-tone	35
Harris C J & Co, adv	Tripp W D, adv	59
Hawes H A, adv	Van Aken Bros, adv	33 and 47
Hawes Dr L B, adv	Vogt David, adv	108
Hawley W D, adv	Walker A B, adv	93
Heimbach & Tracy, adv	Water Works, half-tone	29
Hellenberg Factory, half-tone	Wesleyan Church, half-tone	13
Hemingway A B, adv	West Pearl St, half-tone	21
Hilton T A, adv	Williams F N, adv	29
Johnson Cooperage Works, half-tone	Wood Dr D H, residence, half-tone	25
Kitchel Building, half-tone	Woodward & Son, adv	3
Kohler F J, adv	Wright Wallace E, adv	Back cover
Lake Shore Station, half-tone	Yesner Clothing Co, adv	89
Legg Lumber Co, adv		

Wallace E. Wright

REAL ESTATE *and* EXCHANGE.



If you want to buy, sell or exchange anything, from a vacant lot
to a manufacturing plant, see me.

If we don't do business, your time against mine.

BUYING AND SELLING FARM PROPERTY A SPECIALTY.

All Kinds of Notary Work Solicited.

Rentals Carefully Attended to.

Legal Papers * Pension Vouchers Executed.

Residence, 73 West Washington St. Office Location Announced Later.

TELEPHONE No. 332.

OSBORN'S



Non-
Circulating

3 5401 42439 2263



The Best Equipped
Photographic Studio
In Southern Michigan

DON'T FORGET
THE LOCATION

42 EAST CHICAGO STREET

Printing and Finishing for Amateurs
Solicited.