

COLDWATER CITY DIRECTORY  
1921

CK  
DY



Holbrook Heritage

Not For Circulation

BRANCH DISTRICT LIBRARY-HOLBROOK HERITAGE ROOM  
10 EAST CHICAGO STREET  
COLDWATER, MICHIGAN 49036

BRANCH DISTRICT LIBRARY  
10 East Chicago Street  
Coldwater, Michigan 49036



# BRANCH COUNTY ABSTRACT OFFICE

MRS. W. E. HODGMAN, Prop'r MRS. MABEL F. SEALOCK, Mgr.

ABSTRACTERS OF TITLES

Is Your Title Good? Get a Perfect Abstract

INSURANCE AND CONVEYANCING

ACTS AS ADMINISTRATOR AND GUARDIAN IN  
PROBATE COURT PROCEEDINGS. BONDS GIVEN

7 West Chicago St. - Coldwater, Michigan

# JOE R. WATSON REAL ESTATE

Do you appreciate a good square deal? If so, come and see me and list your property. Farms, Dwellings and Vacant Lots to sell or exchange

## Automobile Insurance

ASK ME FOR PARTICULARS

The Largest Old Line Fire Insurance Agency in Branch County, and  
THE LOWEST RATES

Loans Negotiated - Surety Bonds

PHONE 212 12 West Chicago Street, COLDWATER, MICH.



**THE COLDWATER CITY COUNCIL**

Back Row—Ald. Edward T. Waffle

Ald. Frank A. Purdy

Marshal Jay Hiesrodt

Ald. Eber W. Farwell

City Clerk Wm. H. King

Front Row—Ald. D. Arthur Buck

Ald. Joe H. Elliott

Ald. Grant Eaton

Mayor Starr W. Gruner

Ald. Mark S. Andrews

Ald. Robert Rattray

*Gift*

*This book given to  
Branch County Library  
by  
Otto E. Luedders*

---

---

COLDWATER, MICHIGAN

**Pictorial City Directory**

**AND Year Book**

---

**JANUARY, 1921**

---

---



W. C. BAILEY, PUBLISHER

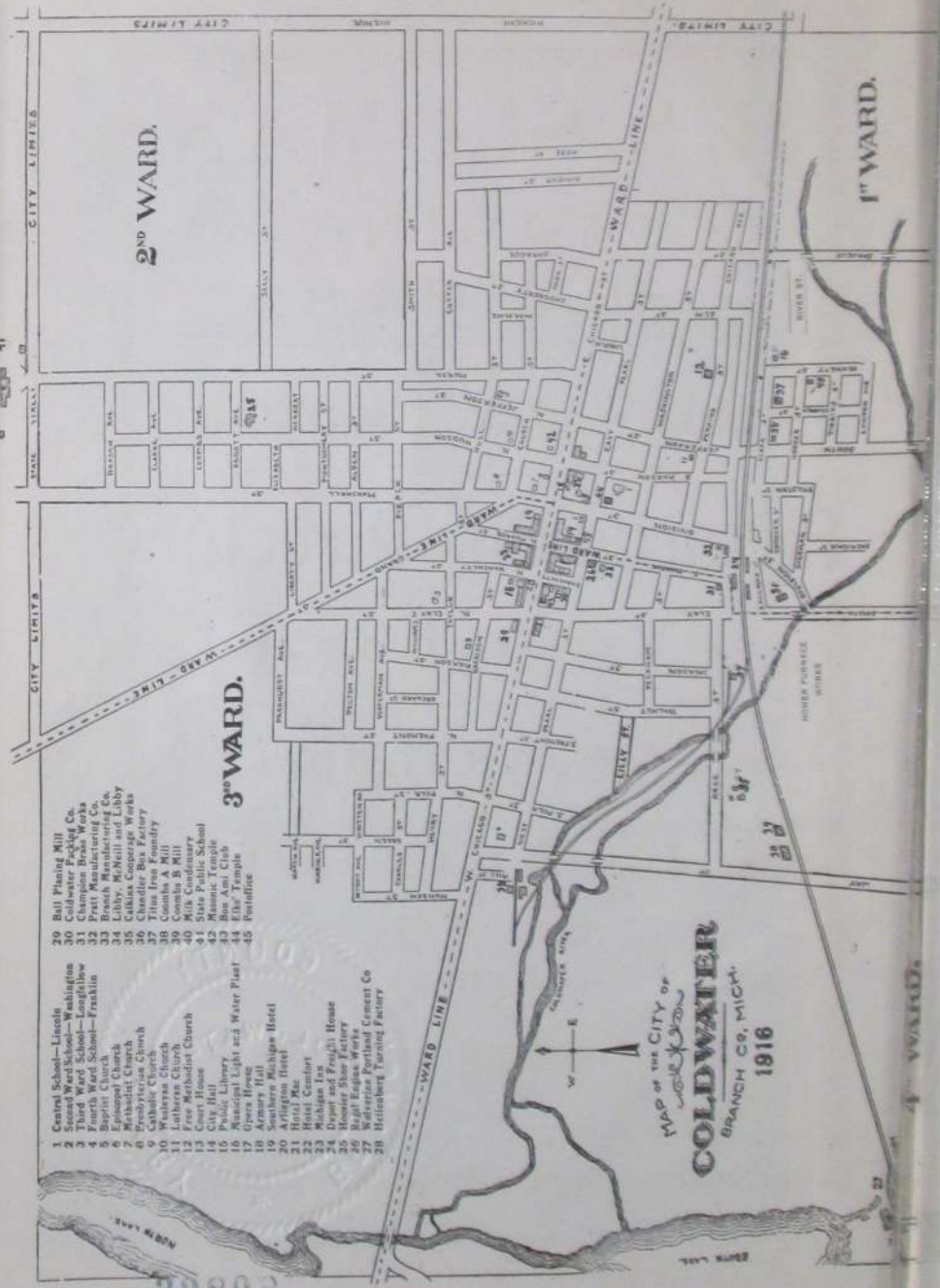

- 1 Central School—Lincoln
- 2 Second Ward School—Washington
- 3 Third Ward School—Longfellow
- 4 First Ward School—Franklin
- 5 Baptist Church
- 6 Episcopal Church
- 7 Methodist Church
- 8 Presbyterian Church
- 9 Catholic Church
- 10 Wesleyan Church
- 11 Lutheran Church
- 12 Free Methodist Church
- 13 State Public School
- 14 City House
- 15 Public Library
- 16 Municipal Light and Water Plant
- 17 Opera House
- 18 City Hall
- 19 Southern Michigan Hotel
- 20 Arlington Hotel
- 21 Hotel Rex
- 22 Hotel Concord
- 23 Hotel and Restaurant
- 24 Depot and Freight House
- 25 Hooper Shoe Factory
- 26 Rapid Tannery
- 27 Puller's Portland Cement Co
- 28 Helton's Tanning Factory
- 20 Bull Plating Mill
- 30 Coldwater Packing Co.
- 31 Champion Brae Works
- 32 Swift Manufacturing Co.
- 33 Babb Manufacturing Co.
- 34 Libby, McNeill and Libby
- 35 Calkins Corporate Works
- 36 Chandler Box Factory
- 37 Calkins Manufacturing Co.
- 38 Collins A Mill
- 39 Collins B Mill
- 40 Milk Condensary
- 41 Calkins Mill
- 42 M. J. Mill
- 43 Bus Am Club
- 44 Elks' Temple
- 45 Postoffice

MAP OF THE CITY OF  
**COLDWATER**  
 BRANCH CO., MICH.  
 1916

CITY LIMITS

CITY LIMITS

CITY LIMITS

2<sup>ND</sup> WARD.

3<sup>RD</sup> WARD.

1<sup>ST</sup> WARD.

32803



# H. L. SLOMAN

LEADING  
CLOTHIER

---

TRUNKS      BAGS      SUIT-CASES  
HATS                      CAPS  
FURNISHINGS

---

Exclusive Agent for  
Made-to-Measure Suits From **Ed. V. Price & Co.**

---

We guarantee everything we sell to be  
as represented, and WE MAKE GOOD

# H. L. SLOMAN

LEADING  
CLOTHIER

THE STORE THAT KNOWS WHAT YOU WANT AND HAS IT

24 West Chicago St.

Phone No. 301

"JUST LIKE MOTHER USED TO MAKE"

Yes, our Baked Goods are even better than that, according to many of our customers at

## The Model Bakery

Our Bread is the finest in the land; Cakes to please the most fastidious epicure; Pies that would make the veriest dyspeptic hungry—in short, everything the best that skill, care and perfect cleanliness can produce.

**A. P. AALBREGTSE**

Phone 40

71 West Chicago St.

For our goods DELIVERED, phone 171---Wood's Market

---

---

## VAN AKEN BROTHERS & SONS' GARAGE

Phone 36-J

**The Best Service  
In All Branches**

CALL YOUR TAXI WHERE YOU CAN GET IT 365 DAYS IN A YEAR



Fifty-six Years in Our Present Location  
Stands for SERVICE

Van Aken Bros. & Sons, South Monroe St.

# BRANCH COUNTY

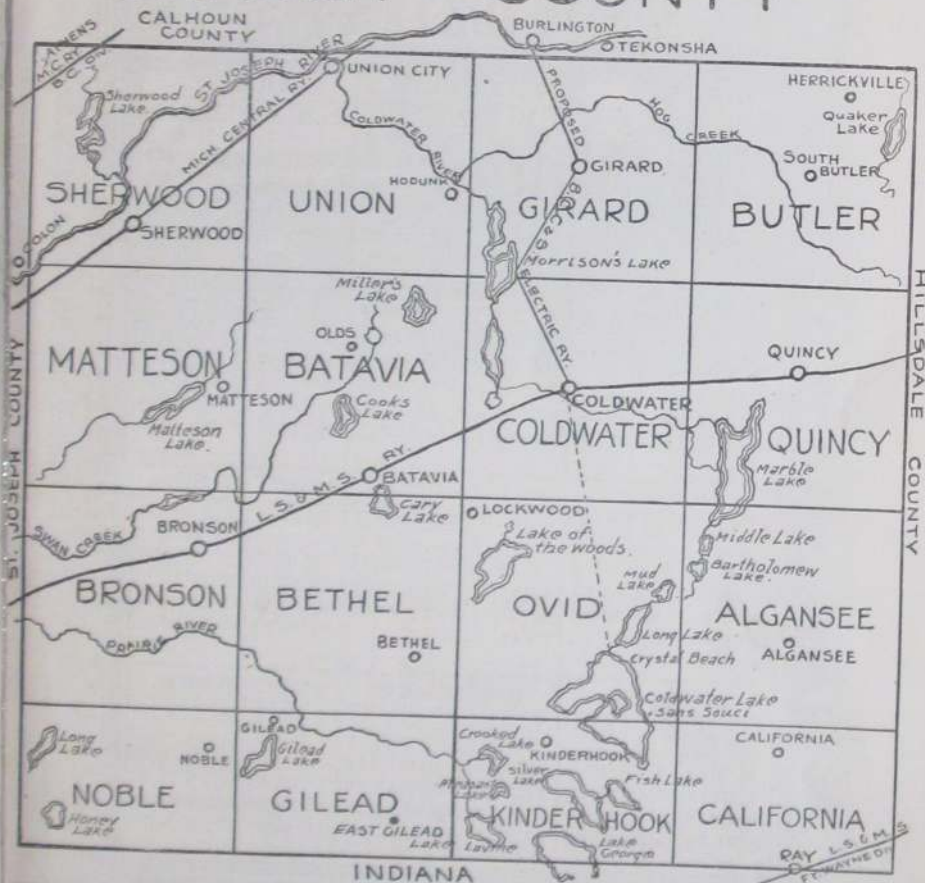

## Coldwater Dye and Cleaning Works

66 South Monroe Street  
H. M. PARKER, Prop'r

Wholesale and Retail Dyers and Cleaners

PHONE 473

WE'LL DO THE REST





| JANUARY. |       |       |       |       |       |       | FEBRUARY. |       |       |       |       |       |       | MARCH. |       |       |       |       |       |       |
|----------|-------|-------|-------|-------|-------|-------|-----------|-------|-------|-------|-------|-------|-------|--------|-------|-------|-------|-------|-------|-------|
| S        | M     | T     | W     | T     | F     | S     | S         | M     | T     | W     | T     | F     | S     | S      | M     | T     | W     | T     | F     | S     |
| .....    | ..... | ..... | ..... | ..... | ..... | 1     | .....     | ..... | 1     | 2     | 3     | 4     | 5     | .....  | ..... | 1     | 2     | 3     | 4     | 5     |
| 2        | 3     | 4     | 5     | 6     | 7     | 8     | 6         | 7     | 8     | 9     | 10    | 11    | 12    | 6      | 7     | 8     | 9     | 10    | 11    | 12    |
| 9        | 10    | 11    | 12    | 13    | 14    | 15    | 13        | 14    | 15    | 16    | 17    | 18    | 19    | 13     | 14    | 15    | 16    | 17    | 18    | 19    |
| 16       | 17    | 18    | 19    | 20    | 21    | 22    | 20        | 21    | 22    | 23    | 24    | 25    | 26    | 20     | 21    | 22    | 23    | 24    | 25    | 26    |
| 23       | 24    | 25    | 26    | 27    | 28    | 29    | 27        | 28    | ..... | ..... | ..... | ..... | ..... | 27     | 28    | 29    | 30    | 31    | ..... | ..... |
| 30       | 31    | ..... | ..... | ..... | ..... | ..... | .....     | ..... | ..... | ..... | ..... | ..... | ..... | .....  | ..... | ..... | ..... | ..... | ..... | ..... |

| APRIL. |       |       |       |       |       |       | MAY.  |       |       |       |       |       |       | JUNE. |       |       |       |       |       |       |
|--------|-------|-------|-------|-------|-------|-------|-------|-------|-------|-------|-------|-------|-------|-------|-------|-------|-------|-------|-------|-------|
| S      | M     | T     | W     | T     | F     | S     | S     | M     | T     | W     | T     | F     | S     | S     | M     | T     | W     | T     | F     | S     |
| .....  | ..... | ..... | ..... | ..... | 1     | 2     | 1     | 2     | 3     | 4     | 5     | 6     | 7     | ..... | ..... | 1     | 2     | 3     | 4     |       |
| 3      | 4     | 5     | 6     | 7     | 8     | 9     | 8     | 9     | 10    | 11    | 12    | 13    | 14    | 5     | 6     | 7     | 8     | 9     | 10    | 11    |
| 10     | 11    | 12    | 13    | 14    | 15    | 16    | 15    | 16    | 17    | 18    | 19    | 20    | 21    | 12    | 13    | 14    | 15    | 16    | 17    | 18    |
| 17     | 18    | 19    | 20    | 21    | 22    | 23    | 22    | 23    | 24    | 25    | 26    | 27    | 28    | 19    | 20    | 21    | 22    | 23    | 24    | 25    |
| 24     | 25    | 26    | 27    | 28    | 29    | 30    | 29    | 30    | 31    | ..... | ..... | ..... | ..... | 26    | 27    | 28    | 29    | 30    | ..... | ..... |
| .....  | ..... | ..... | ..... | ..... | ..... | ..... | ..... | ..... | ..... | ..... | ..... | ..... | ..... | ..... | ..... | ..... | ..... | ..... | ..... | ..... |

| JULY. |       |       |       |       |       |       | AUGUST. |       |       |       |       |       |       | SEPTEMBER. |       |       |       |       |       |       |
|-------|-------|-------|-------|-------|-------|-------|---------|-------|-------|-------|-------|-------|-------|------------|-------|-------|-------|-------|-------|-------|
| S     | M     | T     | W     | T     | F     | S     | S       | M     | T     | W     | T     | F     | S     | S          | M     | T     | W     | T     | F     | S     |
| ..... | ..... | ..... | ..... | ..... | 1     | 2     | .....   | ..... | 1     | 2     | 3     | 4     | 5     | 6          | ..... | ..... | ..... | 1     | 2     | 3     |
| 3     | 4     | 5     | 6     | 7     | 8     | 9     | 7       | 8     | 9     | 10    | 11    | 12    | 13    | 4          | 5     | 6     | 7     | 8     | 9     | 10    |
| 10    | 11    | 12    | 13    | 14    | 15    | 16    | 14      | 15    | 16    | 17    | 18    | 19    | 20    | 11         | 12    | 13    | 14    | 15    | 16    | 17    |
| 17    | 18    | 19    | 20    | 21    | 22    | 23    | 21      | 22    | 23    | 24    | 25    | 26    | 27    | 18         | 19    | 20    | 21    | 22    | 23    | 24    |
| 24    | 25    | 26    | 27    | 28    | 29    | 30    | 28      | 29    | 30    | 31    | ..... | ..... | ..... | 25         | 26    | 27    | 28    | 29    | 30    | ..... |
| 31    | ..... | ..... | ..... | ..... | ..... | ..... | .....   | ..... | ..... | ..... | ..... | ..... | ..... | .....      | ..... | ..... | ..... | ..... | ..... | ..... |

| OCTOBER. |       |       |       |       |       |       | NOVEMBER. |       |       |       |       |       |       | DECEMBER. |       |       |       |       |       |       |   |
|----------|-------|-------|-------|-------|-------|-------|-----------|-------|-------|-------|-------|-------|-------|-----------|-------|-------|-------|-------|-------|-------|---|
| S        | M     | T     | W     | T     | F     | S     | S         | M     | T     | W     | T     | F     | S     | S         | M     | T     | W     | T     | F     | S     |   |
| .....    | ..... | ..... | ..... | ..... | ..... | 1     | .....     | ..... | 1     | 2     | 3     | 4     | 5     | .....     | ..... | ..... | ..... | ..... | 1     | 2     | 3 |
| 2        | 3     | 4     | 5     | 6     | 7     | 8     | 6         | 7     | 8     | 9     | 10    | 11    | 12    | 4         | 5     | 6     | 7     | 8     | 9     | 10    |   |
| 9        | 10    | 11    | 12    | 13    | 14    | 15    | 13        | 14    | 15    | 16    | 17    | 18    | 19    | 11        | 12    | 13    | 14    | 15    | 16    | 17    |   |
| 16       | 17    | 18    | 19    | 20    | 21    | 22    | 20        | 21    | 22    | 23    | 24    | 25    | 26    | 18        | 19    | 20    | 21    | 22    | 23    | 24    |   |
| 23       | 24    | 25    | 26    | 27    | 28    | 29    | 27        | 28    | 29    | 30    | ..... | ..... | ..... | 25        | 26    | 27    | 28    | 29    | 30    | 31    |   |
| 30       | 31    | ..... | ..... | ..... | ..... | ..... | .....     | ..... | ..... | ..... | ..... | ..... | ..... | .....     | ..... | ..... | ..... | ..... | ..... | ..... |   |



IN 1921, AND EVERY YEAR,  
AND EVERY DAY IN THE YEAR,

You Will Find Money-Saving Bargains

AT THE

**WISE DEPARTMENT STORE**

PHONE No. 126

F. F. McCORT, Proprietor

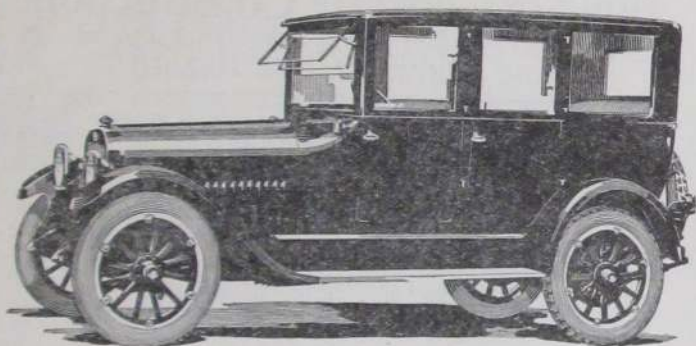

It makes all the difference  
in the world what cars  
you ride in—and all that  
difference is in favor of

## Studebaker Cars

McWaid Motor Co.

Milnes Block

Coldwater, Michigan



Build of Concrete Construction  
And Eliminate Fire Hazard

---

---

CONCRETE FOR PERMANENCE  
"WOLVERINE" FOR CONCRETE



QUALITY - SERVICE

---

---

WOLVERINE PORTLAND CEMENT CO.

Coldwater, Michigan



# COLDWATER IN HISTORY

**J**UST WHO were the earliest inhabitants of this locality no one assumes to say, although there appears to be evidence that the Mound Builders, perhaps descendants of the Aztecs, preceded the "noble red man." Be that as it may, it seems certain that the fierce and warlike Pottowattomie Indians were, as early as 1721, undisputed lords of the St. Joseph Valley, which included Branch County and Coldwater Prairie.

Previous to that, Fr. Marquette, the zealous French priest, had discovered the mouth of the St. Joseph River, in 1673; and in 1679 LaSalle built a fort there—only 75 miles from Coldwater, as the crow flies.

Until 1763 France held nominal rule over all the region from Quebec to New Orleans; but in that year, when a treaty of peace terminated a war between that country and England, the latter was given Canada and Michigan. It was in this year that the Pottowattomies massacred the garrison at St. Joseph.

At the close of the Revolutionary war England yielded Michigan to the United States, and in 1787 it became part of the Northwest Territory, which extended from the Ohio River to the St. Lawrence and from the Mississippi to Pennsylvania.

In 1796 the British surrendered Detroit and other posts to the United States, and Gov. St. Clair proclaimed the County of Wayne, which extended from the Cuyahoga River in Ohio to the Mississippi and northwest to Lake Superior, including of course the present County of Branch (then called the Township of Green) and the entire St. Joseph Valley. In 1800 this locality became a part of Indiana, but in 1805 the Territory of Michigan was formed, with Gen. Wm. Hull as governor.

In 1812 England again came into control of Michigan and secured the help of the Pottowattomies, who massacred the garrison at Fort Dearborn (now Chicago) and killed every American possible, helped by Tecumseh and his Shawnee braves, but at the close of the war the British of course abdicated.

Our predecessors here, the Pottowattomies, lost heart after the death of Tecumseh in 1813, concluding that it was a hopeless task to attempt to stem the tide of the coming whites, and never again gave serious trouble, though their presence here retarded settlement and caused pioneers to hasten on to localities less populous with Indians.

A very old geography, published in 1814, in possession of the publisher of this Directory, gives the white population of the entire state of Michigan as 4,762 at that time, 107 years ago; it is now about three millions.

It was in 1821 that Chief Topinabee and his people sold to the whites what is now Branch County and a vast area besides, though they still continued to occupy it as before, on reservations, one of which was six miles square, called Mikkesawbee, in Coldwater and Quincy Townships. However, they roamed everywhere, to hunt and fish as they chose, in a veritable red man's paradise; the woods abounded in deer, wild turkeys, pigeons, squirrels and other game, while the lakes and streams swarmed with fish. The deed conveying this land to the government was signed by Topinabee, followed by Wawenickemack, Mayocheemon, Atchwemockquee, and many others.

The present city of Coldwater occupies part of what was then a beautiful prairie, some three miles long from east to west and a mile or so wide. It was dotted with oaks, with an occasional elm, while bordering it were magnificent forests of beech, maple, walnut, whitewood, elm, oak and other trees, interspersed with many streams and some sixty or more lakes, large and small, in what is now Branch County.

The following abstract of the noteworthy events of the past ninety-eight years will be found valuable as a matter of reference:

1822—Joseph Godfrey established a trading post to barter with the Coldwater Prairie Indians. A little later one Marantette conducted another where Oak Grove Cemetery is now located.

1825—The government ordered a 100-foot highway made from Detroit to Chicago, but it proved far too expensive and was abandoned in favor of the old Indian trail through Coldwater (the present Chicago road), which explains the tortuous windings of that thoroughfare today, even though it has been considerably straightened during the ninety-five years that have passed.

1829—Branch County was laid out and so named by the Territorial Legislature; it was first attached to Lenawee County and later to St. Joseph. During this year A. F. Bolton bought a tract of land where Masonville was afterward located, east of the present cemetery bridge.



A POTTOWATTOMIE

1830—Hugh Campbell erected the first (log) house on the present site of the Masonic Temple. The county had 50 whites at this time. Stages began running between Detroit and Chicago, supplanting the horseback mail service. Entire county tax, \$7.36.

1831—Allen Tibbits and Joseph Hanchett platted a village here, calling it Lyons; according to present streets it ran from Jefferson to Monroe and from Church to Washington. In July Mr. Tibbits preached the first sermon here. A. F. Bolton erected the first frame building in the county, a hotel at Masonville; landlord, Harvey Warner. Branch was made the county seat in place of Masonville, which held that honor a few weeks; Branch then had one log house. Coldwater postoffice was at Masonville.

1832—Chicago road built. Oriental Hotel erected by John Morse. Peter Martin built a sawmill at the junction of Division and Clay Streets. Cynthia Gloyd taught the first school, with nine pupils. Silas A. Holbrook established the first store. M. E. Church founded by Rev. E. H. Pilcher, circuit rider, with five members: Allen Tibbits and wife, Joseph Hanchett and wife, and Amelia Harrison.

1833—The name of the town was changed to Coldwater, from the Indian "chuck-sey-ya-bish" or cold water. Branch County, as such, began its separate existence, March 1; it had previously been attached to St. Joseph County. First sheriff, Wm. McCarty; clerk, Wales Adams; treasurer and register of deeds, Seth Dunham; probate judge, Peter Martin.

1834—The "old red schoolhouse" was erected at the corner of Pearl and Hudson Streets.

1835—The village of Masonville was platted on the east bank of the Coldwater River and aspired to be the county seat again. Here Roland Root and Wabskokee Marsh bartered with the Indians. Coldwater Baptist Church organized with sixteen members.

1836—Methodists built a church.

1837—The village was incorporated; population of entire township, 900. Branch County had 4,016 people, about as many as the entire state 23 years earlier. Francis Smith, Thos. Daugherty and Wm. B. Sprague erected a mill on the present site of the "A" mill; it was burned in 1858 and rebuilt in



COLDWATER IN 1830

This rude structure, built by Hugh Campbell on the old Indian trail about where the Masonic Temple now stands, was followed, a year or two later, by a similar one erected by Joseph Hanchett a few feet from the present City Directory office

1859. Dr. I. P. Alger at this time found 33 taverns between Quincy and Sturgis, indicating the tremendous westward emigration through here at that time. A terrible year for malarial troubles; one historian declares that 32 out of 140 people of the little village died that fall. The cause was said to be the Clay Street milldam, built in 1832. A body of angry citizens destroyed it, July 18, Coldwater's first newspaper, the Observer, was issued. It became the News, then the Democrat, whose existence ended when as the outcome of a row among the owners the office was "pied." Presbyterian Church organized with sixteen members. Log court-house and jail (30 feet square) built at Branch, the county seat. Michigan was admitted to the Union as a state.

1838—Extremely hard times, caused by "wildcat" inflation. Bounty on wolves, \$5 each.



1839—Schoolhouse erected at the corner of Pearl and Clay Streets. A county poor-farm was purchased at Branch; present county farm purchased April 1, 1861. Kakotomo murdered Sauauquett, the Pottowattomie chief.

1840—The last of the Pottowattomie Indians, except a few stragglers, were removed to the far west.

1841—Albert Chandler founded the Coldwater Sentinel. Total county vote, 1,015.

1842—March 1, Coldwater became the permanent county seat, supplanting the village of Branch and blasting Masonville's hopes. July 4, Grand double celebration, Sunday-school and "old way."

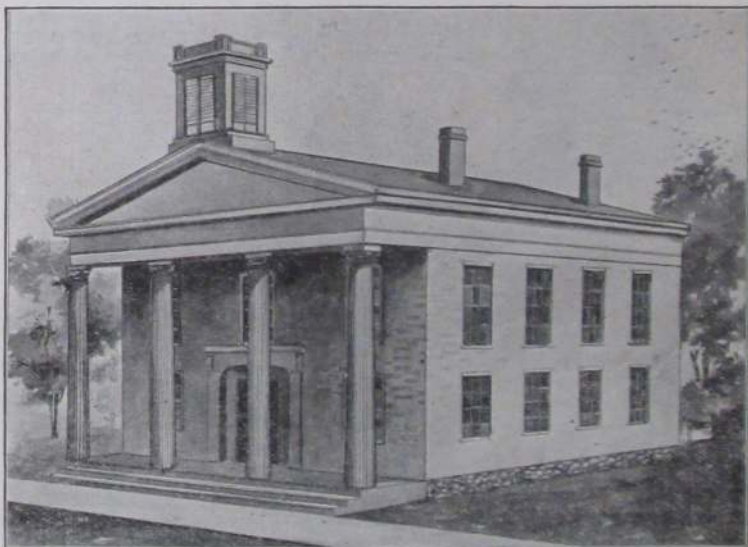

THE OLD COURT HOUSE

Erected in 1848, it was replaced by the present structure in 1888, after forty years' use

1844—Prof. Sweet organized Coldwater's first band. The Baptists built a church where the Old Bank building now stands; it is the present Gage building, 30-32 South Monroe Street. The Presbyterians also erected a house of worship, where the Farmers' Mutual building is now located; it was sold in 1868 to the Lutherans and moved to its present location on South Jefferson Street. Benjamin H. Parker of Batavia was killed by John White, who mistook him for a deer, those animals, with wolves, bears, etc., being still plentiful.

1845—One Robinson was robbed of \$1,500 in gold and silver in a Coldwater tavern.

1846—The first jail (in Coldwater) was erected. Spring election voted against liquor selling. Nov. 30, American Hotel burned. Henry Lambert, a machinist, fell heir to \$670,000.

1847—The county voted to build a brick court-house; majority, 27, the same figure by which the proposition to build the present one was carried, 40 years later. In this year (1847) a Masonic lodge was established and the Coldwater Guards were organized with S. T. F. Bullard captain; also the



Branch County Agricultural Society, with L. D. Crippen president, Wm. B. Sprague vice-president, F. V. Smith secretary, and Geo. A. Coe treasurer. The "old white schoolhouse" was erected on the present site of the Washington school, also a steam flouring-mill on the corner of Jefferson and Pearl Streets.

1848—First brick court-house erected, also a \$500 poorhouse. St. Mark's Episcopal Church founded.

1849—July 4, Large quantity of cloth stolen from E. Butterworth's fulling mill, near the river. Nov. 6, Telegraph line reached here. St. Charles' Catholic Church founded.



OLD EPISCOPAL CHURCH, LATER ARMORY HALL

Used by the Episcopalians for many years, it later became Company A's Armory. Incendiaries destroyed it in 1881.

1850—June 10, County treasurer's office robbed of \$1,400. Dec. 10, First railroad train reached here. Wesleyan Church established with six members.

1851—County's horse fame began with A. C. Fisk's purchase of Green Mountain Black Hawk for \$1,500; later he sold Mambrino Chief for \$12,000. March 1, Six stores, the Eagle Hotel and several other buildings burned; loss \$15,000. Nov. 17, School commenced in the brick (or Third Ward) schoolhouse with L. R. Austin principal. Nov. 22, Eight stores and one dwelling burned; loss, \$12,000. These two fires consumed half the business section. The town had 379 houses.

1852—Feb. 27, Lewis Rolland hung himself in jail. Oct. 7-8, First county fair held. Wesleyan Church erected.

1853—Dr. J. B. Gully opened a "water cure" sanitarium at the corner of West Chicago and Mill Streets.

1854—March 21, Another disastrous fire caused the Village Board to prohibit the erection of frame buildings from Clay Street to the parks. Oak Grove Cemetery was established.

1855—Southern Michigan Hotel built—"finest in Michigan."

1856—Aug. 26, First fire company organized, with Clinton B. Fisk as foreman. "Excelsior" hand engine put into use.

1857—Corner-stone of the old Episcopal Church laid; completed in 1862; rebuilt and enlarged in 1866.

1859—June 7, The Catholic Church was blown up with gunpowder.

1860—Present Catholic Church erected (remodeled later). Sept. 8, Capt. "Jack" Wilson, aged 38, went down in Lake Michigan with his ship, the Lady Elgin, and 300 passengers; his body was recovered and now lies in Oak Grove Cemetery.



HENRY FIRTH IN 1863

As a mere lad he enlisted in the Union Army, serving two years, followed by several years in the U. S. Cavalry, fighting Indians in the West. Mr. Firth recently retired after twenty-eight years' service as Coldwater city postman

1861—Feb. 28, Coldwater became an incorporated city. Fort Sumter was fired upon April 11, and on the 29th Capt. Ebenezer Butterworth and 145 of his Zouave Cadets left for war; the Coldwater Light Artillery (afterward called Loomis' Battery) left April 30 with six brass cannon and 120 men, only 49 of whom returned three years later. May 1, Many Coldwater men enlisted in the First Michigan Infantry. Capt. Ebenezer Butterworth was wounded, July 21, at Bull Run and died in a Rebel hospital Aug. 17. St. Paul's Lutheran Church organized. Old Central schoolhouse erected.

1861-5—Many Coldwater men (and boys) leaving from time to time to serve in the Federal ranks; according to the records the number from Branch County reached over 2,700, of whom about 500 were from this city; over 3,000 horses were bought here for use in the Federal service.

1863—Sept. 19, Capt. George W. VanPelt was killed at the battle of Chickamauga.

1864—Jan. 1, The famous "cold New Years;" mercury stood 32° below zero. April 20, L. D. Crippen died. April 22, F. V. Smith and William G. Moore founded the Union Sentinel. May 15, Col. H. C. Gilbert mortally wounded

and 120 of his regiment lost in three charges at the battle of Resaca. On Lincoln's call for 500,000 more soldiers, Coldwater paid \$300 bounty, the state \$100 and the government \$300 to each man. Sept. 19, The Coldwater female seminary was opened. Spiritualist Church built; now the Elks' Temple.

1865—Jan. 9, Five business buildings burned. Feb. 3, Mrs. Thos. Swaffield suicided. March 12, Several more stores burned; loss, \$12,000. S. M. Seely made \$1,500,000 in oil speculation. May 24, County jail burned. July 1, Coldwater National Bank opened and Coldwater became a money order postoffice. July 4, Grand celebration and soldiers' welcome home.

1866—January 4, Dr. Henry B. Stillman died, aged 52. February, People in the northern part of the city driven to second story of their



CAPTAIN JOHN G. STEPPER

Captain Stepper served through the Civil War and was wounded nine times. He fought in both Bull Run battles, Gettysburg, the Wilderness, Antietam, Petersburg and other noted engagements. He is still hale and hearty

homes by flood. March, Dr. A. D. Angel bought Hope Chapel (the Spiritualist Church) for \$8,000 to convert it into a hospital. Aug. 23, Present Baptist Church dedicated. Severe drought: two months without rain. Oct. 16, Squirrel hunt held: 23 hunters brought in 723 squirrels, Jerry Hall killing 72. Nov. 3, Geo. O. Brown and Mrs. Eben O. Leach were both murdered near the corner of East Chicago and Daugherty Streets by the latter's husband, who was later sent to Jackson prison for life.

1897—Jan. 3, German Benevolent Society founded. May 5, First Y. M. C. A. organized. June 5, Stevens' wheelbarrow factory burned; loss, \$10,000. A hundred new buildings were erected, and the city "almost" got a street railway. Fourth Ward school building erected. Sept. 5, The oil mill commenced business, using flax. Dec. 24, Geo. Kappler's brewery burned with \$7,000 loss; also Quigley's livery barn, loss \$8,000.

1868—May 30, Memorial Day first observed; J. H. McGowan, orator.

1869—Jan. 26, Present Methodist Church dedicated. March 26, Gen. Davis Smith died, aged 69. June 21, City bought 95 acres, including present "new" cemetery, for \$6,500. Oct. 12, Present Presbyterian Church dedicated. Oct. 20, Lieut. Gov. Coe and James B. Crippen died. Dec. 13, Ladies' Library Association formed, forerunner of the present free public library.

1870—Feb. 8, Cigarmakers' Union organized. April 5, Government sent \$3,320.73 here to be given members of the Fourth Michigan Cavalry for helping capture Jeff Davis. June 21, Wm. Morseman and Horatio Larrabee killed by the cars. July 3, Kennedy's brewery burned; loss \$6,000. Sept. 12, Marshall & Coldwater Railroad Company organized. Oct. 8, Lewis art gallery opened.

1871—Feb. 7, Work commenced on Mansfield, Coldwater & Lake Michigan Railroad. March 28, Brown's Savings Bank closed with heavy loss to depositors. April 1, County voted not to build a new jail. July 11, Contract let for building of Marshall & Coldwater Railroad. Aug., Coldwater Light Guard organized with Geo. H. Turner captain. Aug. 10, Two incendiary fires burned S. M. Seely's barn, N. Rosenbaum's clothing store and Tripp's photograph gallery; loss, \$38,000. Oct., Isaac Alden's flouring mill burned.

1872—Aug. 26, Homer Wright killed by falling from a locomotive. Sept. 1, City bought its first steam fire engine. Sept. 4, Gen. C. O. Loomis died; the remains were burned a few days later in a railroad car. Oct. 3, Sherman House burned. Nov. 30, Mansfield road practically ready for the rails; Marshall & Coldwater Railroad partly graded.

1873—Jan. 29, Mercury 31° below zero. June 20, John Smith shot Deputy Sheriff Jason Culp, almost fatally. Aug. 1, Mrs. Stephen Adamzak burned to death while kindling a fire with oil. Aug. 20, Wm. A. Jackson's handle factory burned; loss, \$5,000. Mansfield Railroad pronounced dead; cost the county \$200,000. Artemas Allen died, aged 73. Dec. 22, Wesley Sherman was drowned at the Narrows.

1874—April 1, Stevens' wheelbarrow factory burned again; loss \$12,000. April 8, State Public School opened. April 18, Boiler in Stevens' reopened factory exploded, killing Isaac Stevens and John Hudson. Nov. 3, County voted to build new jail. Nov. 4, Incendiary fire burned \$6,000 worth of heading at Calkins' factory, then just established.

1875—March 18, State School hospital burned.

1876—Jan., Union revival services, conducted by Revs. Jones, Cogshall and Lowry, resulted in 162 professed conversions. June 25, Lieut. Henry Harrington was killed in the Custer massacre. July 23, English sparrows introduced by Capt. Mansfield and Geo. Firth. Aug. 1, Nine Coldwater people, participants in a Baptist Sunday-school picnic, were drowned in Baw Beese Lake; the lost were G. A. Taylor, Mrs. John Moser, Mrs. Thornton and daughter Cora, Mary and Libbie Cunningham, Randall Blackman, Alice Hayes, Mary Keeley; the saved, G. N. Ingram, wife and daughter Carrie, G. B. Phinney, Mrs. J. Alger, Ella Cunningham, Clifford VanEvery. Aug. 19, Bowen & McGowan's bank failed; liabilities, \$90,000; assets, \$31,000.

1877—Jan. 23, Stephen C. Rose died, aged 60. March 10, Fire at present site of Osborn's gallery burned the "old white schoolhouse" and other structures; loss, \$5,000. June 11, C. A. Woodward & Co.'s dry goods store burned; loss, \$11,500. Sept. 12, Mrs. Margaret Bair killed by the cars. Sept. 27, John Chandler died, aged 60.

1878—March 21, Coldwater Grange organized with H. B. George master and J. G. Parkhurst lecturer. April 30, Eli Gilmore caught in the act of setting fire to C. W. Johnson's cooper shop—the fifth and last of his jobs; sentenced to prison for ten years. June 7, Butter sold at 4 to 6 cents. June 29, Chas. B. F. Bennett was gored to death by a bull. Oct. 17, Dr. J. H. Beech died, aged 59. Nov. 22, Dr. Rufus Kibbe died, aged 71.

1879—Feb. 23, Robt. F. Mockridge died, aged 59. Albert L. Porter died, aged 71. April 7, Rev. Israel Cogshall died, aged 58. April 22, "Coldwater owes not a cent and has money in the treasury." Great temperance revival conducted by M. L. Hallenbeck. Aug. 16, Dr. Geo. K. Smith died, aged 48.



1880—June 1, Elta Raymond drowned in a cistern. June 11, First bicycle in Coldwater. July, City bought gravel pit "to last 50 years;" it did last 15. Sept. 19, Melvin Joyce drowned in the river near the cemetery. Nov. 29, The Stevens wheelbarrow factory burned a third time; loss, \$25,000. Dec. 24, Harry Kibbe was killed, being run over by a load of wood.

1881—Jan. 26, Alonzo Munyon frozen to death in North Dakota. Feb. 10, North part of city flooded. May 21, Conrad Adams, aged 12, killed by the cars. June 15, Three incendiary fires; six days later, Armory Hall, Gray's icehouse and barn. July 2, C. B. Peckham and wife celebrated their 70th wedding anniversary. July 9, Seely's Hall partially burned by incendiary. July 18, C. B. Peckham died, aged 91. Sept. 7, Hon. A. J. Foster died, aged 40. Sept. 8, Body of Thomas Green found hanging in a tree; had been there



KING'S DAUGHTERS' BUILDING

36 days. Dec. 8, Several firemen arrested for incendiarism. Confession implicated Fire Chief H. J. Drake and a number of other firemen; the latter confessed and served prison sentences, but Drake was acquitted after a lengthy and very expensive trial. Dec. 12, Frank Wheeler murdered his wife and suicided. Dec. 23, Dr. S. S. Cutter died, aged 62.

1882—June 26, David Hurst was drowned in Coldwater Lake. Sept. 21, Tibbits opera house opened. Bell telephone exchange began business. Oct. 7, "New" postoffice opened for its nearly 28 years' use. Cutter factory founded. Nov. 5, B. C. Webb died, aged 75. Nov. 22, New Armory Hall opened; used over 35 years.

1883—Feb. 6, Fine skating all over the county on snow crust. July 18, Coldwater National Bank robbed at noon of the Lewis \$10,000 jewels. Aug. 1, Kate Catlin, authoress, died, aged 26. Dec. 28, Capt. Mortimer Mansfield died, aged 57. New Lake Shore depot completed.

1884—March 14, D. S. Harrington died, aged 81. May 4, Y. M. C. A. organized. May 20, I. O. O. F. Hall dedicated. Aug. 18, Ex-Mayor H. C. Lewis died, aged 64. Nov. 15, B. F. Whitnall failed for \$50,000.

1885—Jan. 10, J. S. Conover & Son lost \$5,000 printing outfit in depot fire at Nashville, Tenn. Feb. 10, Thirty below zero and all roads blockaded by snow. March 15, Aaron Bagley died, aged 93. Aug. 11, Roland Root died,

aged 72. July 22, Joe Howard pleaded guilty to the charge of robbing the Coldwater National Bank two years previous; sentenced to Jackson for five years. July 25, Henry Ray died, aged 58. July 26, Six inches of rain fell in one hour. Aug. 6, Chas. Culver, aged 21, killed by the cars. Sept. 5, Hon. Chas. Upson died, aged 64. Nov. 26, Coldwater Grange Hall dedicated. Nov. 9, \$5,000 fire in road cart factory.

1886—Jan. 3, Edwin H. Dunks died, aged 80. March 8, Benton T. Russell killed by falling down a stairway. April 5, Proposition to build a new court-house defeated by 800. Aug. 31, Slight earthquake. Oct. 27, Frederick V. Smith died, aged 66. Dec. 26, Harris & Harlow's furniture factory burned; loss, \$11,000. Dec. 29, Public library building dedicated; cost, \$10,000; a gift from Hon. E. R. Clarke.

1887—April 4, Court-house proposition carried; old building torn down in August, also "Old Brick" schoolhouse. April 26, Thos. Johnson killed Geo. W. Gordonier, attempted to kill Mrs. Gordonier, his former wife, then suicided. June 14, Gas well boring commenced. July 11, Wm. Carl, aged 60, killed by the cars. July 16, Road cart factory burned; loss, \$25,000. Sept. 28, Roy Teater killed at the fair by a board thrown from a saw. Nov. 4, Dr. D. C. Powers died, aged 65. Dec. 19, Branch County adopted "local option" by 2,592.

1888—April 11, Rev. Joe Weber's revival meeting closed; 300 conversions. June 14, The Johnson cooperage works burned; loss, \$11,000. July 8, New courthouse first occupied. Sept. 8, Electric street lighting begun by a private company; became property of the city about three years later. Dec. 17, Bidelman's livery barn burned; loss, \$6,000.

1889—Jan. 15, Harvey Warner died, aged 80; came here in 1830. Feb. 2, Adelbert Bryan killed by a bull. May 20, Dr. Geo. L. Whitford died, aged 57. July 13, W. I. Lyman's table factory burned; loss, \$6,500. Nov. 2, Dr. C. S. Tucker died, aged 81. Dec. 30, Ex-Mayor George Starr died, aged 51.

1890—Jan. 19, Central school building burned; loss, \$30,000. Feb. 21, Coldwater Road Cart Company failed for \$95,000. March 5, P. H. Crippen died, aged 81. April 19, Henry Milnes died, aged 72. May 5, City voted to install waterworks to cost \$70,000. July 9, Gen. Clinton B. Fisk died, aged 63. Aug. 28, Road cart factory wrecked by hurricane. Oct. 31, Col. O. H. Moore died, aged 65. Dec. 30, Mrs. Polly Jump died, aged 102; was married four times.

1891—Feb. 23, John Williams killed in runaway accident. March 20, John T. Gilbert died, aged 85. March 26, Calkins' stove mill burned; loss, \$8,000. April 22, Daniel Ferguson died, aged 93. April 28, Abram V. Hunt died, aged 95. May 11, Levi W. Lee died, aged 70. July, New Central school building completed; E. B. Saxton contractor, at \$34,800. Dec. 12, Allen Tibbits died, aged 87.

1892—Jan. 11, L. B. Titus died, aged 80. Jan. 14, E. G. Fuller died, aged 80. Feb. 19, County voted "dry" by 898. March 3, Coldwater National Bank robbed of about \$60,000 in cash and bonds. May 5, Leslie Linendoll, aged 7, was drowned near the A mill. May 22, Robt. M. Wilder died, aged 65. June 1, Free mail delivery was inaugurated. Sept. 25, S. H. Moulton died, aged 77.

1893—July 31, Wheat sold at 50¢ per bushel. Sept. 16, Jas. A. McCarty died, aged 78. World's fair attendance from here, 2,800. Nov. 6, Geo. Canrike was killed by falling from a scaffold. Dec. 30, Mrs. D. A. Merrill robbed of \$155 and house fired.

1894—March 13, Ex-Mayor Justin Lawyer died, aged 70. Legrand Gowdy died, aged 66. May 19, Snowstorm; the mercury dropped fifty degrees—from 84 to 34. July 8, James Robinson murdered by Alton A. Misenar. July 25, County Sunday-school rally; 7,000 present. Aug. 29, Eleven bands attended tournament here. Sept. 8, Jerome W. Bristol killed by falling into a well. Nov. 1, Loren VanValkenburgh died, aged 84.

1895—Jan. 28, A. G. Rose died, aged 80. March 19, Mrs. H. J. Schooley died, aged 78. April 8, H. J. Schooley died, aged 81. April 17, Thos. Swaffield

died, aged 76. May 8, Mrs. D. B. Dennis (formerly Mrs. H. C. Lewis) died, aged 69. May 18, Lewis art collection removed to Ann Arbor. Wesleyan Church remodeled and rededicated. Oct. 30, Slight earthquake. Dec. 10, J. S. Wolcott died, aged 81. Dec. 16, The Daily Reporter first appeared.

1896—Feb. 4, L. B. Johnson died, aged 60. Feb. 19, Judge David Thompson died, aged 73. March 19, A. S. Glessner died, aged 80. March 30, Fire damaged the cutter factory \$10,000. Sept. 25, A. T. Lanphere died, aged 62.

1897—March 6, John D. Maynard died, aged 63. June 1, L. F. Hale died, aged 77. July 31, B. L. Webb died, aged 82. Sept. 11, Adelbert G. Bender, aged 21, drowned at Toledo. Sept., Forty-fourth and last county fair held,

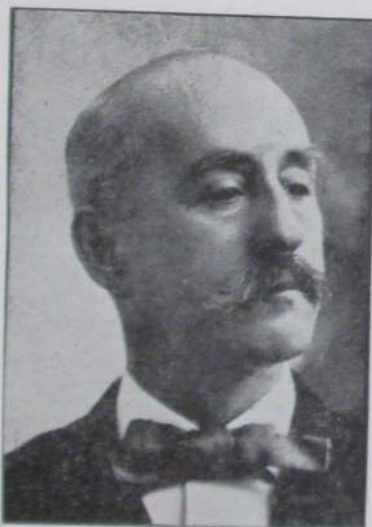

THE LATE LOUIS SLOMAN

Mr. Sloman was a prominent merchant in Coldwater for over forty-five years. He died June 23, 1919, at the age of 71.

the county voting down by 2,943 majority, in April, 1898, the proposition to assist the Agricultural Society financially as provided by law. Oct. 22, Mrs. Bernetty Woodard died, aged 102. Nov. 8, Tappan shoe factory commenced business; capital stock, \$40,000. Oct. 24, Dr. Wm. B. Sprague died, aged 100. Dec. 27, Electric railway franchise granted to Condon & Duncan.

1898—Jan. 13, A. V. Vanderheyden died, aged 95. April 26, Coldwater Light Guards left for Spanish war. June 19, Wm. A. Coombs died, aged 58. June 27, D. B. Purinton died, aged 69. July 2, Cement Company organized with \$2,500,000 capital. Aug. 4, Benj. E. Rolph, aged 22, died at Fernandina, Florida, the first Spanish war victim; second, Wilder Higgins, aged 17, Aug. 31. Sept. 6-9, First street fair. Sept. 20, Street paving commenced. Nov. 4, Mrs. Jas. Canfield burned to death by explosion of stove blacking. Nov. 6, Cement works began making cement.

1899—Jan. 2, 50,000-gallon crude oil tank at cement factory exploded; two men severely injured. Jan. 12, Wm. A. Coombs Milling Co. organized with \$100,000 paid up capital. Jan. 13, J. C. McClanahan's residence burned; loss,

3 5401 42414 9184

...NTY LIBRARY ✓

BRANCH DISTRICT LIBRARY



\$8,000. June 15, David White died, aged 81. Aug. 7, Mrs. Ella Harper died, aged 95. Aug. 24, B. S. Tibbits died, aged 58. Oct. 16, S. M. Seely died, aged 73.

1900—Jan. 21, Nathan Reed died, aged 83; was married seven times. March 29, Samuel Pollock died, aged 68. May 31, Coldwater adopted standard time. June 19, James Dunbar killed in machinery of cement factory dredge. June 26, Hon. N. P. Loveridge died, aged 74. July 19, David Bovee died, aged 80. Sept. 1, First rural mail delivery out of Coldwater; Seward Cleveland carrier. Sept. 7, Edwin R. Clarke died, aged 72. Oct. 14, Dr. L. C. Marsh died, aged 79. Dec. 7, John D. Wood died, aged 83.

1901—Jan. 20, R. J. Burt died, aged 80. Jan. 25, John Roberts died, aged 83. Jan. 28, Mrs. Julia Wolf, aged 80, killed by falling down stairs. Feb. 17, Mrs. Chas. Carpenter died, aged 46. March 6, Fire at Calkins & Co.'s plant did \$6,000 damage; B. H. Calkins seriously burned. May 23, John O. Pelton died, aged 87. June 15, Anthony Henning died, aged 72. Aug. 20, Dr. T. J. Turner died, aged 72.



HOME OF FLOYD BASCOM ON THE F. J. CONKLIN FARM AFTER THE CYCLONE OF MARCH 28, 1920

1902—Jan. 14, Elijah C. Branch died, aged 77. Feb. 24, Dr. James M. Long died, aged 73. March 16, Treat & Son's warehouse burned; loss, \$10,000. March 24, A. B. Dickinson died, aged 70. March 26, D. H. Davis died, aged 84. April 3, Charles T. Gilbert died, aged 58. April 11, Ex-Mayor David B. Dennis died, aged 83. April 15, J. E. Allen died, aged 78. April 16, Mrs. Kate Green died, aged 112. April 29, C. V. L. Kibbe died, aged 67. June 14, Geo. W. Stevenson died, aged 96. Sept. 7, Barrett Palmatier killed while hunting. Sept. 15, Judge D. N. Green died, aged 79. Oct. 16, Rev. Peter Zeller died. Nov. 23, Mary Reilly run over by carriage and killed. Dec. 25, Mrs. J. S. Conover died, aged 61.

1903—Jan. 16, Ideal Fixture Co.'s factory damaged \$7,000 by fire. Coal famine; factories closed. March 3, Harvey Haynes died, aged 86. April 5, J. S. Conover died, aged 62. April 20, Ralph Withington was killed in the Union City cement works. April 21, Dr. C. H. Woodcox died, aged 60. July 26, Wm. H. Allen died, aged 78. Sept. 1, C. D. Randall died, aged 72. Oct. 9, Stenographer Jas. King fell dead in the court room. Oct. 22, Ebenezer Hyde died, aged 93. Nov. 27, Albert Chandler died, aged 89. Nov. 30, Lewis A. Thompson died, aged 95.

1904—Feb. 7, North part of city flooded again. April, Wolverine (now Southern Michigan) Telephone Co. commenced business here. April 18, Dr. I. P. Alger died, aged 83. June 17, Johnson Cooperage Co. lost \$5,000 by

fire. Sept. 18, Thos. W. Dickinson died, aged 89. Nov. 29, Wallace Trostel killed by the cars. Dec. 29, Christopher Coffman died, aged 98.

1905—Feb. 1, B. R. Moore died, aged 68. Feb. 12, Dr. W. L. Andrews died, aged 64. Feb. 17, Rev. H. P. Collin resigned Presbyterian pastorate, after over 26 years' service. March 18, Ex-Gov. Cyrus G. Luce died, aged 81. April 13, Dr. H. B. Townsend died, aged 87. May 18, New city charter became law. June 8, Herbert Stygles struck and killed by a locomotive. June 13, J. B. Hellenberg died, aged 71. July 2, Leroy Butler killed by the cars. July 12, John Murphey died, aged 75. July 31, Ex-Mayor S. B. Kitchel died, aged 64. Aug. 28, J. H. D. Warren died, aged 82. Oct. 15, Ex-Mayor B. H. Calkins died, aged 65. Dec. 10, Trunk lines of sanitary sewer system finished. Dec. 17, Ralph and Ray Relyea drowned in North Lake.

1906—Feb. 22, Maccabee Hall dedicated. March 29, Uri Blodgett died, aged 85. April 5, L. D. Halsted died, aged 89; resided here 70 years. April 15-16, Mr. and Mrs. R. C. Sawdey died. May 6, Gen. J. G. Parkhurst died, aged 82. May 26, Mrs. Kimball Parrish died, aged 89; had resided here 70 years.



THE OTIS HOME AFTER THE CYCLONE OF MARCH 28, 1920

May 31, Alex Keer died, aged 80. June 16, John Anderson killed in a saloon row. June 28, Kimball Parrish died, aged 88; resided here 70 years. Aug. 16, Samuel Stowell died, aged 88. Sept. 2, Free Methodist Church dedicated. Oct. 22, Robt. Milnes died, aged 58. Dec. 21, Prosper C. Johnson died, aged 68.

1907—February 9, Carroll Brothers' store burned, with a loss of \$10,000. February 19, Ebenezer B. Saxton died, aged 74. April 10, John Gresley died, aged 64. April 14, Dr. William Wilson died, aged 59. May 27, Anthony R. Brown died, aged 79. June 9, Fr. Korst, rector St. Charles Church 33 years previous to 1900, died. June 18, J. B. Knapp died, aged 90. June 26, J. H. VanAken died, aged 86; resided here 71 years. July 4, Bessie Munion killed by the cars. Aug. 9, Mrs. Louisa J. Wilder died, aged 84; resided here 78 years. Sept. 21, H. H. Flandermeyer died, aged 71; merchant here over 50 years. Sept. 27, J. F. Pratt died, aged 78. Oct. 28, A. J. Aldrich died, aged 65. Oct. 31, Chas. H. Milnes died, aged 65. Dec. 5, W. Job Williams died, aged 67.

1908—Jan. 14, Rev. Wm. T. Lowry, former Baptist pastor, died, aged 67. Jan. 9, Vernon L. Nettleton suicided after attempting to murder his sister. Jan. 18, J. S. Barber died, aged 84. Jan. 25, Mrs. L. D. Halsted burned

to death. March 5, Mrs. Jane Cunningham, aged 65, killed by falling down stairs. March 5-9, North part of town flooded again. April, Mrs. E. O. Langphere willed St. Mark's Church \$5,000; in the fall of 1907 Mrs. Margaret Langdell left this church \$10,000. April 7, Dr. S. H. Clizbe died, aged 65. April 25, Elks' carnival cleared \$6,400. May 5, A. R. Burrows died, aged 81. July 2, Italian murdered west of Lake Shore yards. Aug. 1, Fire back of S. M. Hotel; loss, \$9,000. Sept. 3, Mrs. Mary E. Daugherty died, aged 76; she was the first white child born in Coldwater. Oct. 6, Israel Cory died, aged 94. Nov., Latter Day Saints' Church completed. Dec. 4, John T. Starr died, aged 47.

1909—March 19, Harlow Williams died, aged 82; resident of the county 73 years. March 28, The body of Sidney Brown, aged 67, was found in North Lake. April 5, Local option carried in Branch County by 581. June 9, Arthur J. Pierce died, aged 52. June 22, Corner-stone of the new postoffice building laid. Nov. 10, Mrs. Cornelius Finney, aged 59, killed by falling down stairs.

1910—Jan. 14, Six convictions, in the Circuit Court, of violating the local option law; fines aggregated \$200 and 194 days' imprisonment. Feb. 15, Lafayette M. Bassett died, aged 78. Feb. 26, Close of a run of 82 days' sleighing. May 13, Garber A. Nichols died, aged 50. May 16, New postoffice building occupied and opened to the public. May 17, Jay M. See, a lad 17 years old, killed by the caving in of an abandoned well from which he was taking brick. June 6, Mrs. Henry C. Bailey died, aged 72. June 12, Robert G. Chandler, aged 71, died from burns received in his room over Roby's drug store. July 21, Dr. George Ferguson died, aged 83. July 22, John L. Maynard died, aged 43. Aug. 5, Frank Carpenter killed by a fall from a scaffold at the "A" mill. Aug. 16, Mrs. I. N. Shaw died, aged 91. Sept. 21, Hiram Simmons died, aged 92. Sept. 27, John W. Ives, aged 76, accidentally killed by falling through a floor in Bidelman's livery barn. Dec. 3, T. W. Mudgett died, aged 86.

1911—Feb. 10, Vanderhoof place sold to city as site for new armory for Company A; price, \$4,600. March 8, Mrs. Caroline M. Lawyer found dead in bed; she left the Methodist Church \$10,000. April 16, R. A. Hall died, aged 68. April 17, Isaac Vanderhoof died, aged 80. May 28, George Jackowiak drowned by falling into the river from the Cement Co. tug. June 29, Branch County Chautauqua opened for its first session. July 4, Mercury 102°. July 5, Mrs. Amy M. Rice died, aged 19. July 25, Harvey Mills died, aged 92. July 27, Arthur Cunningham killed by being run over by an automobile. July 28, Wm. Hurst died, aged 70. Aug. 6, Bradford Corless died, aged 80; he had resided here 75 years. Aug. 23, Dr. Leon A. Warsabo died, aged 63. Oct. 8, St. Charles parochial school dedicated. Oct. 25, Mrs. Roland Root died, aged 89; resided here 77 years. Nov. 12, Mrs. Richard Hurst shot her husband.

1912—Jan. 1, Mrs. Clinton B. Fisk died, aged 79. Jan. 2-16, Mercury 1 to 15 below zero every night but one. Feb. 1, Geo. Mansell died, aged 87; was in business here 46 years. Feb. 5, Mrs. Jos. E. Hutchinson burned to death by the explosion of a can of kerosene oil while kindling a fire. March 3, Mrs. Cynthia Brewer died, aged nearly 94; resided here 75 years. March 5, Mrs. D. C. Powers died, aged 81. April 1, Branch County voted by 1146 to remain under local option; three years ago, 581; Coldwater "dry" by 26; three years ago "wet" by 41. May 2, City Council appointed first park and recreation commissioners, and purchased the old "C" mill site of about 7½ acres on the Coldwater River. July 7, Josiah Dingmon killed by Lake Shore train while riding his bicycle on the track. July 29, Warehouse of Wolverine Portland Cement Co. burned; loss, \$75,000; insurance, \$20,000. July 29, Benj. F. Rolph crushed to death by the wheels of an ice wagon. Aug. 3, Mercury stood at 39°, coolest point of a cool summer. Sept. 26, James R. Dickey died, aged 65. Oct. 8, Salvatore Amato killed at cement factory by being wound around a swiftly moving shaft. Oct. 22, Geo. W. Kellogg, aged 21, killed in the Warner coal shaft east of town. Oct. 26, Harry F. Bailey died, aged 38. Dec. 23, Ives G. Miles died, aged 83. Dec. 28, Gen. Frank D. Newberry died, aged 72.

1913—Jan. 27, Mrs. H. J. Woodward died, aged 81. July 3, Thirty-year franchise granted to Battle Creek, Coldwater & Southern Ry. July 4, Helen Phibbs, aged 17, drowned while bathing in Palmer Lake. July 25, Co. A left



for Upper Peninsula to assist in quelling labor riots. July 27, Mercury 103°; the summer of 1913 was one of the hottest and driest on record. July 28, Body of Justin A. Dunham, who had disappeared four years before, found in a marsh near Tekonsha. Sept. 4, New electric street lights in business section turned on. Sept. 24, The Coldwater Packing Co. commenced business. Oct. 6, E. R. Clarke & Co.'s three-story double store collapsed, a foundation wall giving way; loss, \$20,000; occupants escaped unhurt. Dec. 17, Mrs. S. W. Driggs died, aged 86; had resided here 75 years. Dec. 25, Henry C. Simons died, aged 69.

1914—Jan. 19, W. H. McCort's store burglarized; loss, about \$1,000 worth of silks. Feb. 24, Sister Julian (Miss Hanley) died, as the result of falling down a stairway. March 22, Wm. King died, aged 88. April 6, County fair proposition snowed under in the county by 1,367. April 10, Neil Merrill died, aged 61. April 18, Mercury stood at 90° in the shade; April 20, only 30°, with snow. May 21, Hon. Albert A. Dorrance died, aged 87; he was one of the founders of the Republican party "under the oaks" at Jackson. May 26, Henry C. Bailey died, aged 82. July 4, Grand celebration; 15,000 out-of-town



HOUSE ON THE PARADINE (HIESRODT) FARM AFTER THE CYCLONE OF MARCH 28, 1920

people here. Aug. 22, Horace Kitchel bought the Courier, consolidating it with the Reporter. Sept. 9, Y. M. C. A. building sold to Masons for temple. First asphalt pavement, Marshall and South Monroe streets. Sept. 22, Hezekiah Sweet died, aged 74. Oct. 26-31, Masonic fair; receipts \$5,000. Nov. 6, Libby, McNeill & Libby's plant completed. Nov. 18, Wallace E. Wright died, aged 69.

1915—Jan. 1, Southern Michigan Telephone Co. bought up the Bell Company. March 16, Charles H. Newell died, aged 60. April 16, Benjamin R. Ferguson died, aged 96. June 24, Emilio Mancini was murdered near the cement factory. Aug. 6, Chelsea Wilmarth, aged 21, gored to death by a bull. Aug. 14, Mrs. F. J. Duaks died, aged 74. Aug. 27, Mercury 40°; the summer of 1915 was one of the most remarkable on record for coolness and rainfall. Sept. 22, County Clerk Roy G. Moore died, aged 32. Oct. 18, Bon Ami Club opened their new club house. Laundry building at the State Public School burned; loss \$6,000. Nov. 15, St. Mark's parish house completed and opened. Nov. 26, John A. Kerr died, aged 64. Dec. 23, Harvey D. Miller died, aged 93. Dec. 31, G. O. W. Whitehead died; he was born here 79 years ago.

1916—Jan. 1, Chas. N. Legg died, aged 69. Jan. 15, Alfred Milnes died, aged 71. Feb. 13, Newlin revival services closed; 526 "hit the sawdust trail."

March 22, Thunder-and-lightning snowstorm and blizzard; March 23, "gentle spring"—6° above zero. Apr. 9, Mrs. Clarissa Taylor died, aged 92; had lived here 63 years. April 25, Horace J. Woodward, in business here 59 years, died, aged 80. April 28, Mrs. Elizabeth Bennett died, aged 92. April 29, Robert Swaffield died, aged 83. June 17, John R. Champion died, aged 83. Aug. 16, Alfred E. Pearce died, aged 49. Sept. 7, C. D. Warner died, aged 76. Sept. 30, John Deabler was killed by the overturning of an automobile. Oct. 30, Roland Holmes was killed by the skidding of his automobile. Princess Manufacturing Co. commenced work. Nov. 28, Mrs. Sarah Kennard died, aged 93.

1917—Jan. 3, Mrs. Sophia Upson Pratt died, aged 86. Jan. 24, Henry C. Whitley, aged 78, died from burns sustained in his home. Feb. 15, Company A returned home; they had left for the Mexican border June 24. March 13-24, Schools, churches, lodges, etc. closed on account of diphtheria. Apr. 6, War on Germany declared. May 6, First Sunday movies. June 7, High School 50th annual commencement; 51 graduates. June 19, Albert J. Dorrance died, aged 60. City purchased \$3,475 fire truck. July 5, Mrs. Cecilia B. Bingham, aged 88, killed by being run over by an automobile. July 18, Demonstration for Company A; crowd, 20,000; proceeds for Company A, \$1,684; cornerstone for new \$45,000 armory laid. July 20, First draft of men for German war. July 24, Company A mustered into United States service. Aug. 5, Elwin E. Funk died, aged 39. Aug. 7, Mrs. L. E. Rose died, aged 70. Aug. 17, Willis E. Hodgman died, aged 45. Sept. 3, Mrs. Nancy A. Searing died, aged 97; she was the oldest resident of the city. Sept. 12, Sheriff George W. Ralston was shot dead by Frank VanTassel, who was later in the night killed in his house by a volley from a posse. Elmer J. Allen died, aged 52. Dec. 10, Chas. W. Mannerow died, aged 71. Dec. 22, William T. Doll, aged ten, rescued Greta Randerson from drowning in the Coldwater River, but himself perished under the ice.

1918—Jan. 3, Amariah G. Stevens died, aged 83. Jan. 18-22, Factories closed on account of nation-wide fuel shortage. Jan. 20, Wm. B. Downer died, aged 85. Jan. 30, Glenn Mason killed by a falling tree. Feb. 11, Judge John B. Shipman died, aged 85. Feb. 14, Wm. Abbott suicided. Feb. 15, Mrs. Amelia Hale died, aged nearly 95. June 19, Frank L. Parker was crushed to death in a printing press. July 2, Vaiden C. Bordner murdered. July 15, Robert Sherburn killed by the overturning of his automobile. July 31, S-rgt. Clyde Clinefelter was the first Coldwater soldier killed in the German war. Sept. 24, Mrs. G. W. Harding died, aged 69. Oct. 2, Edward R. Root died, aged 67. Oct. 13, Mrs. Eliza Pearce died, aged 87. Oct. 29, Mrs. Sarah I. Legg died, aged 94. Nov. 13, Ianthis D. Miner died, aged 80. Dec. 2, County Drain Commissioner Eli D. Tift was killed in his automobile by a passenger train. Dec. 16, Assistant Postmaster Hal D. Crippen died, aged 50.

1919—Jan. 24, David A. Merrill died, aged 86. Feb. 27, Rev. Donald MacCluer resigned the Presbyterian pastorate. March 2, Rev. George S. A. Moore began the Episcopal pastorate. March 9, Wm. Sharp died, aged 91. March 24, Mrs. Olive Hayes died, aged 92. March 31, Ensign Harold A. Robinson, 31, was killed in a seaplane collision at Pensacola, Fla. April 13, Mahlon W. Brainard died, aged 84. April 14, Mrs. Tirzah Hyde died, aged 88. April 29, Edward F. Ray died, aged 67. May 9, Mrs. Effie P. Mudgett died, aged 82. May 18, Mrs. F. H. Welch died, aged 55. May 20, Fr. Dennis A. Hayes closed his pastorate of over thirteen years with the local Catholic Church; his successor, Fr. Jas. P. Welsh. May 25, Egbert W. Treat died, aged 69. May 26, Elijah Ball died, aged 82; also Mrs. J. L. Curtis, 61, Mrs. Diantha Buffham, 85, and Mrs. Sarah Himebaugh, 73. May 28, Charles Burr died, the final result of gassing by the Germans in France; he was 21. June 7, Mrs. Jennie Tupper died, aged 68. June 15, Rev. E. H. Felten closed his pastorate with the Lutheran Church. June 16, Ground broken for buildings and sidetrack of the Homer Furnace Co. June 23, Louis Sloman died, aged 71. June 26, Great celebration in honor of homecoming soldiers. Aug. 6, Chas. H. Dickinson, 64, died, his death following those of his wife and son Homer within a year. Aug. 11, Horatio N. Bidelman died, aged 83. Oct. 6, Harold Crawford, 18, was killed by the accidental discharge of his shotgun, which he drew toward himself in a boat. Oct. 15, Alfred C. Sutherland died, aged 53. Nov. 16, Mrs. W. M. Drury died, aged 55. Dec. 19, Mrs. Rev. James Allen died, aged 70.

1920—Jan. 1, Mrs. Susie Pierce died, aged 47. Hazel G. Wiler and Verne Z. Fillmore married. Jan. 4, Mrs. Deborah Greenwood died, aged 83. Jan. 5, Production commenced at the Homer furnace plant. Jan. 8, Charles Wilson died, aged 84. Jan. 13, Mrs. Leonora Stansell died, aged 90. Jan. 18, Mrs. C. G. Luce died, aged 76. Gladys Sherman and Leland Forster married. Jan. 21, William Harry Adams died, aged 78. Jan. 22, Donald Perry and Mrs. Fanny Blodger married; also Lulu B. Pelling and Garford W. Wood. Mrs. Grace Dickinson and Clifford Bishop. Jan. 23, Mrs. Emily Mills died, aged 73. Jan. 25, Mercury 19 below zero. John Franklin Loomis died, aged 88. Jan. 27, Ruth E. Alverson died, aged four.

Feb. 1, Mrs. Elizabeth Richings died, aged 74. Feb. 2, Mrs. Luther S. Brown died, aged 72; also Mrs. B. E. Stockdale, 35. Feb. 3, Mrs. Elizabeth Willetts died, aged 87. Feb. 7, Lloyd R. Russell died, aged seven. Feb. 8, Mrs. A. W. Henning died, aged 59. Feb. 10, Malvern Blackman died, aged 22. City schools closed for several days on account of illness among teachers and pupils. Feb. 13, Mrs. Thos. Osborn died, aged 74. Feb. 14, Mrs. Lillie M. Gragg died, aged 57. Feb. 15, Martin Lilly died, aged 64. Feb. 16, Mark Hadland died, aged 63; also Mrs. Robert L. Smith, 26. Feb. 17, Arthur H. Pierce died, aged 46. Feb. 18, Theo M. Olson and Haven E. Claar were instantly killed in an auto truck, being struck by a New York Central train. Feb. 19, Annual Lincoln Club banquet. Ball & Sons' planing-mill damaged \$7,000 by fire. Feb. 22, Mrs. Eva Snyder died, aged 27. Close of three weeks' special union services conducted by Evangelist Forsythe; about 200 professed conversion. Feb. 23, James A. Burns died, aged 72. Feb. 25, Wilbur Kingsley bought the interest of O. R. Kingsley in the Kingsley Pharmacy. Feb. 26, Isaac N. Young died, aged 83. Gladys A. Curtis and Lewis Yuhl married. Feb. 29, Wm. A. VanGilder died, aged 47.

March 1, L. H. Olmstead succeeded Nelson P. Fletcher in the business of Clizbe & Fletcher, selling the Sanitary Ice Cream Co. to Amaden & Son. March 6, Mrs. C. T. Gilbert died, aged 79. Glema Burch and Harold Pruyne married; also Blossom White and Dewey Scramlin. March 12, Jerry Moylan, Sr., died, aged 87; also Andrew Crandall, 80. March 13, John C. Smallshaw died, aged 55; also Mrs. Amy Foy Quittman, 26. March 21, Myron Ferguson died, aged 74. March 25, Dighton W. Kimball died, aged 65. March 28, Cyclone across the county, south of the city, caused the death of William Doubt and a Mr. Perkins, serious injuries to many, and destruction of scores of farm residences, barns and stock; loss, \$150,000; city and county raised a large sum for relief; the Patriotic League voted its remaining war-time fund, \$1,057, and ceased to exist. March 30, Mrs. Ellen Cahill died, aged 85; also Mrs. David Bender, 72.

April 1, Mrs. Edward Ryan died, aged 38. April 2, Mrs. Cortland Clement died, aged 78. April 3, Mrs. Amanda Lane died, aged 88. Mrs. Fern Jones and Herman D. Derr married. April 4, Easter; snow, near-blizzard; two days later, 12 above zero. Glenn M. Cleveland died, aged 28. Mrs. Seward Cleveland and James D. McGinness married. April 5, City election; Republicans elected to every office in the city except supervisor in the Fourth Ward, Chas. E. Earley, Democrat; Starr W. Gruner elected mayor, W. H. King city clerk, H. A. Close treasurer, Chas. L. Keep justice of the peace. April 6, Jennie Fisher and Peter VanDyke married. April 10, Lillian Harkness and Robert Hoy married. April 11, Mrs. Carrie Evans Eigenherr died, aged 58. April 13, Charles A. Spaulding died, aged 80; he had lived here 55 years. John Cudner died, aged 89; had lived here 66 years. April 18, Mrs. Ardella Davis died, aged 57. April 19, Mrs. Allen J. Pratt died, aged 57. April 22, the first warm day of a cold, backward spring. April 29, Mrs. Burnette Wilkinson died, aged 77. April 30, Hazel Fenner and Howard Lockwood married.

May 1, Mr. and Mrs. Chas. W. Allen celebrated their golden wedding anniversary. May 3, Benjamin W. Hoxter died, aged 82. May 5, Vance Livermore died, aged three years. May 9, E. E. Butters' barn burned with \$9,000 loss. May 10, Mrs. Richard S. Biddle, aged 37, suicided by inhaling gas. Chas. W. Bennett and Retah B. Johnson married. May 12, Mrs. D. S. Greenamyre died, aged 69. Irvin E. Davis and Mrs. Jane Butterfield married. May 13, Tobias J. McGrew died, aged 46. May 19, Willis M. Drury and Mrs. Anna Freeman married. May 20, First airplane delivery of goods in Coldwater; Lee Brothers, consignees. Etta A. Burton died, aged 64. May 20, Louis E.



Hutchins and Nellie M. Relyea married. May 22, Leo McQueen and Elsie I. Gruner married. May 29, Mrs. H. E. Frederick died, aged 65. May 30, Reah M. Fuller died, aged 12. Mrs. Jessie Hendricks and Spencer W. Weage married. May 31, Phyllis A. Jackson and William J. Bailey married.

June 1, Heavy advance in gas rates. Sugar 30c per pound, potatoes 85 per bushel, other necessities in proportion. June 5, Roy H. Fellers and Reah Beery married. June 8, Florence I. Seachrist and Merle S. Dubendorf married. June 9, Mrs. Emma Bailey and George W. Harding married. June 10, Fifty-third high school commencement; 58 graduates. June 11, Mrs. Eva Dayton died, aged 85. June 12, Eunice I. Hatch and John H. Snapp married. Mrs. Jacob Echtnaw died, aged 71. Gladys V. Crooks and Harlen R. Pelling married. June 14, Frances Wimer and John T. Woodford married. June 15, Edna B. Miner and Stanley E. Weage married; also Maude A. Olmstead and Harold M. Carls. June 16, Judge Frederick W. Knowlen died, aged 65. June 19, Florence Davis and Maurice Steffey married. June 20, Melba E. Brewster and Ralph M. Lobdell married. June 22, Arlene Conant and Harry E. Lenon married; also Jane Smallshaw and Hugh M. VanAken. June 24, Luella E. Ransom and Carl A. Bates married. June 26, Hazel Ruch and Orville B. Rinehart married. June 27, Rev. Geo. S. A. Moore closed the Episcopal pastorate. June 28, Dorothea I. Cook and Robert Owen Clinefelter married. Mrs. Eugene E. Garrison died, aged 63. June 30, Corola Quimby and Robert Hunter married.

July 1, Clayton C. Johnson appointed circuit judge to succeed Judge Knowlen, deceased. July 3, Nola Casebeer and Wm. J. Burns married. July 4, Mrs. W. H. Ward died, aged 72. July 5, Emma Foy and Hazen Randall married. July 9, Mrs. Milton J. Sheets died, aged 67. July 10, Iva Decker and Theron M. Welch married. Mrs. Diana Merritt died, aged 70. July 11, City ball team defeated the Jackson team, 12 to 2—its tenth consecutive victory. New Board of Education elected, replacing the old eight-member board: Mrs. W. H. Osborn, W. H. McCort, M. W. Wimer, F. L. McConkey, S. D. Strong. July 15, Fire entailing the heaviest loss in Coldwater's history destroyed the VanAken double three-story block; the largest losers were VanAken Bros., \$40,000; Box Company, \$1,500; George W. Adams, \$1,200; Clarence W. Bellamy, \$1,000; John B. Southworth, \$1,000, and many individuals smaller amounts; total, about \$55,000. July 18, John A. Leid; died, aged 73. Lawrence Chapman was drowned while bathing at the Narrows. July 19, Milnes Supply Company sold to Walton Kemp and C. O. Carroll. July 21, Belle Bingham and John M. Smallshaw married. July 22, George F. Lipps died, aged 85. July 23, Delbert B. Baker died, aged 70. July 24-31, Annual Chautauqua. July 27, Mr. and Mrs. D. A. Bolster celebrated their fiftieth wedding anniversary.

Aug. 3, Mrs. Anna Williams and Charles J. Carlisle married. Aug. 4, William Nyssen and Gussie Cluff married. Aug. 9, Bernice Jocelyn and Clarence R. Lee married; also Reo M. Ryder and Oscar W. Bateman. City water and electric light plant seriously damaged by lightning. Aug. 12, Stinson D. Long died, aged 76; also Mrs. Sophia C. Demorest, 68. Aug. 13, Jacob Benixson of Brooklyn run over and killed while sleeping on the railway bridge west of the city. Aug. 15, Mildred Seachrist and Herbert R. Hayes married. Aug. 18, Beatrice Ryan and Frederic Kibbe married. Aug. 12, Mrs. Christine Allgood and Oscar Kyte married. Aug. 21, Mariette E. Murray and William Arthur Wilbur married; also Lois Ingram and Whitley B. Moore. Wm. C. Kollmorgen died, aged 72. Aug. 24, John L. Curtis and Florence Clark married. Aug. 26, Richard T. Tuckey died, aged 84. Aug. 26, Bernice Newberry and Wm. B. Tuttle married. Aug. 28, Marietta Carle and Earle S. Jones married. Aug. 29, Rose L. Reed and Jesse G. Noel married. Aug. 30, Herbert L. Sloman succeeded to the Sloman & Gruner clothing business. Aug. 31, Primary election; among nine candidates for the gubernatorial nomination Milo D. Campbell of Coldwater ran second.

Sept. 1, Helen Treat and George M. Branch married. Sept. 3, Frank E. Leonard and Irene N. Doran married. Sept. 7, Carl Rooks died, aged 34. Sept. 9, Ralph S. Collins and Pauline M. Johnson married. Sept. 11, The Milnes baking interests purchased the Kloosterman bakery. Lynn Horning and Beryl Wagar married; also Edward H. Mott and Mrs. Dora DePeu. Sept. 15, Max H. Johnson and Edith Goodwin married; also Howard Fenner



and Marjorie Straehley. Sept. 17, Luman F. Catlin died, aged 71. Sept. 21, Hazel Kaufman and Ross Canfield married. Sept. 21-26, Unusual hot spell. Sept. 25, Clarence H. Rosenbrook and Mrs. Olive Burleson married. Sept. 29, Wilfred J. Davis and Mildred I. Folgesong married; also Alva Gillespie and Reva Relyea.

Oct. 1, Mrs. Harry W. Dodge died, aged 27. Oct. 2, Mrs. Cora Relyea and Charles Wheeler married; also Gladis Smith and Ernest Ford. Remains of Pvt. Frank Johnson of Company A arrived from France. Oct. 3, Samuel Stroh died, aged 64. Oct. 4, Chas. Sullivan died, aged 83. Oct. 6, Daniel Bradley and Mrs. Gertrude Jordan married. Mrs. W. E. Phinney died, aged



THE VANAKEN BLOCK, DESTROYED BY FIRE JULY 15, 1920

48. Oct. 2, Neal Burleson and Mrs. Ethel Draper married. Oct. 7, Z. G. Osborn died, aged 87. Oct. 12, Emery L. Carpenter and Margaret Inde married. Oct. 16, Edna Staley and Dan D. Parker married. Oct. 17, John Pitcher died, aged 87; also Helen Morehouse, 14. Oct. 20, Andrew Kerr died, aged 62. Fay Bunker and Myrtie Goodwin married. Oct. 18-21, Baptist state convention held here. Oct. 24, Corner stone of Church of Christ laid. Oct. 27, Mrs. Jennie Letts and Charles W. McCarty married. Mrs. Harriet Smith died, aged 79. Gladys O. Stevens and Hazen J. Swits married. Oct. 28, First snow flurry. Oct. 30, Ed. Cosper and Ada Gallop married. Oct. 30, Clarence Goss and Ila Doty married.

Nov. 2, Election; Republican landslide. Nov. 3, Alice Calkins and Roland Root Speers married. Nov. 7, Mrs. Chas. J. Baker died, aged 34. Nov. 8, Christopher Spofford was accidentally shot and killed while hunting in Illinois. Leora Markley and Arthur E. Cook married. Nov. 9, Mrs. F. A. Fairbanks died, aged 73. Nov. 11, Armistice Day celebration; parade in snowstorm; mercury at 7 A. M., 12 above zero. Nov. 12, Mrs. Winfield S. McLane died. Nov. 13, Mrs. Grace E. Norton and Robert J. Southworth married.

Nov. 20, Zelma Blind and George Munyon married. Nov. 21, Mrs. Mary A. Norton died, aged 92; also Dale Shay, 15. Nov. 24, Mr. and Mrs. W. H. Wieand celebrated their golden wedding anniversary. Nov. 25, Vera Larabee and Hershel F. Snyder married. Nov. 27, Mrs. Louise M. Norton died, aged 86. Nov. 28, Dr. W. H. Baldwin was found dead in his office, where he had locked himself for diphtheretic treatment. Nov. 29, Mrs. Clara Fiske died, aged 71; also Chas. Mumford, 49. Nov. 30, Dr. Frank G. Legg died, aged 66.

Dec. 1, Mrs. Harriet Swaffield died, aged 77. Dec. 1-3, Masonic circus. Dec. 2, Roy Johnson was killed by the accidental discharge of a shotgun. Dec. 3, Henry A. Fox and Mildred M. Slagle married. Dec. 7, Mrs. Mary A. Reed died, aged 69. Dec. 10, Mrs. Wm. H. Leaf died, aged 27. Dec. 13, L. R. Green's barn burned with two automobiles; loss, \$2,500. Dec. 19, Mrs. Elsie Calkins died, aged 68. Dec. 23, Silas W. Olmstead died, aged 71. Body of Arthur Sloman arrived from France, where he died during the German war. Dec. 28, Helen Parker and Dr. M. F. Ballard married. Eva Ferguson died, aged 60. Dec. 30, Mrs. Mary Crippen died, aged 64. Dec. 29, Irma Thayer and William A. Fletcher married.

### Notable Events in the History of Coldwater

1821—Indians sold this region to whites.  
1822—First trading post established.  
1829—County was laid out.  
1830—First house built by Hugh Campbell.  
1831—Village platted; county seat at Branch.  
1837—Village incorporated.  
1839—First schoolhouse erected.  
1840—Last of the Pottowattomies removed.  
1842—Coldwater became county seat.  
1848—First court-house erected.  
1849—Telegraph line reached Coldwater.  
1850—First railroad train arrived.  
1852—First county fair.  
1854—Oak Grove Cemetery was established.  
1861—City incorporated.  
1864—Cold New Years; 32 below zero.  
1868—First Memorial Day observance.  
1871—Mansfield railroad started.  
1874—State Public School opened.  
1876—Baw Beese disaster.  
1881—Armory Hall and other incendiary fires.  
1882—Telephone introduced.  
1886—E. R. Clarke library building dedicated.

1887—County first adopted local option.  
1888—New court-house completed. Electric street lights introduced.  
1890—Central school building burned. Water-works system built.  
1892—Free mail delivery introduced.  
1895—Slight earthquake.  
1897—Last county fair.  
1898—First street paving.  
1900—City adopted standard time. Rural mail delivery began.  
1905—New city charter became law. Sanitary sewers established.  
1909-10—Eighty-two days continuous sleighing.  
1910—Present postoffice building opened.  
1911—First Chautauqua.  
1913—Remarkably hot, dry summer.  
1915—Remarkably cool, wet summer.  
1916—Hottest July on record.  
1917—New \$45,000 Armory erected.  
1919—City took on new growth and prosperity.

### Coldwater's Nonagenarians

|                                    |    |
|------------------------------------|----|
| Wm. R. Card, 191 Henry.....        | 94 |
| Chas. T. Cornwell, 102 Marshall... | 99 |
| Geo. Lucas, 112 Cutter Ave.....    | 92 |
| Chas. Norton, 40 West Park Ave...  | 90 |
| Mrs. Sarah Rose, 61 W. Pearl.....  | 96 |

**FACTS ABOUT COLDWATER**

Numerous mills and factories.  
 Handsomest city in Michigan.  
 Only \$35,000 city indebtedness.  
 Altitude, 982 feet above sea level.  
 One daily paper and one weekly.  
 Over 40 miles of cement sidewalks.  
 Population, about 6,600; colored, 17.  
 Beautiful business section, solidly built.

Coldwater River skirts the city on the west.

Located on the great New York Central Fast Mail line.

Free public library building, containing 19,000 volumes.

Broad, level streets, shaded by maple, elm and oak trees.

Complete sewerage system, also system of storm-water sewers.

Fine postoffice building, erected by the Government; cost, \$52,500.

Home of the great State Public School, Michigan's best charity.

Extensive system of water-works and electric light, municipally owned.

Splendid fire department. Total gross fire loss in 22 years, only \$109,280.

More miles of gas mains than any other city of similar size in the world.

Many beautiful lakes, with fine fishing and boating, within short distances.

Cement, brick and asphalt paving in business section and portion of residence section.

A prosperous, thrifty city, surrounded by the finest agricultural country. Bank deposits, over two million dollars.

Five large, modern schoolhouses, eleven churches, spacious and handsomely appointed Masonic Temple, a fine \$40,000 courthouse, \$25,000 Elks' Temple, \$35,000 opera-house, and a \$45,000 armory.

**POPULATION**

Following are the census reports for Coldwater for the years given:

|           |       |
|-----------|-------|
| 1864..... | 3,977 |
| 1870..... | 4,381 |
| 1874..... | 4,330 |
| 1880..... | 4,681 |
| 1884..... | 5,099 |
| 1890..... | 5,247 |
| 1894..... | 5,269 |
| 1900..... | 6,216 |
| 1904..... | 6,225 |
| 1910..... | 5,945 |
| 1920..... | 6,114 |

**BY WARDS**

|               | 1890 | 1900 | 1904 | 1910 | 1920 |
|---------------|------|------|------|------|------|
| 1st Ward..... | 1383 | 1692 | 1617 | 1563 | 1662 |
| 2d Ward.....  | 1459 | 1722 | 1826 | 1874 | 1944 |
| 3d Ward.....  | 1283 | 1514 | 1550 | 1396 | 1378 |
| 4th Ward..... | 1122 | 1288 | 1232 | 1112 | 1121 |

Names in the 1914 Directory..... 6,069

" " 1915 " ..... 6,110

" " 1916 " ..... 6,134

" " 1917 " ..... 6,147

" " 1918 " ..... 6,082

" " 1919 " ..... 5,990

" " 1920 " ..... 6,446

" " 1921 " ..... 6,563

**MISCELLANEOUS**

Births in 1920..... 105

Deaths in 1920..... 105

Names dropped from 1920 Directory 960

New names for 1921 Directory.....1077

Number of houses changing occupants during 1920..... 516

**BRANCH COUNTY**

|           |        |
|-----------|--------|
| 1837..... | 4,016  |
| 1840..... | 5,715  |
| 1850..... | 12,472 |
| 1854..... | 15,724 |
| 1860..... | 20,981 |
| 1870..... | 26,226 |
| 1880..... | 27,941 |
| 1890..... | 26,791 |
| 1900..... | 27,811 |
| 1904..... | 26,397 |
| 1910..... | 25,605 |
| 1920..... | 23,997 |

**SUPERINTENDENTS OF THE STATE PUBLIC SCHOOL**

**APPOINTED**

|                         |                |
|-------------------------|----------------|
| Zelotes Truesdell.....  | March 13, 1874 |
| Lyman P. Alden.....     | June 21, 1875  |
| John N. Foster.....     | May 9, 1883    |
| Wesley Sears.....       | June 20, 1887  |
| Chauncy F. Newkirk..... | Sept. 1, 1889  |

**APPOINTED**

|                         |               |
|-------------------------|---------------|
| W. H. Wieand.....       | Oct. 7, 1891  |
| A. N. Woodruff.....     | July 9, 1893  |
| A. J. Murray.....       | Sept. 1, 1895 |
| John B. Montgomery..... | Dec. 15, 1897 |



## PARCEL POST

| Weight    | ZONES  |                                   |                               |                               |                                |                                 |                                 |                              |
|-----------|--------|-----------------------------------|-------------------------------|-------------------------------|--------------------------------|---------------------------------|---------------------------------|------------------------------|
|           | Local  | 1st & 2d<br>Up to<br>150<br>Miles | 3rd<br>150 to<br>300<br>Miles | 4th<br>300 to<br>600<br>Miles | 5th<br>600 to<br>1000<br>Miles | 6th<br>1000 to<br>1400<br>Miles | 7th<br>1400 to<br>1800<br>Miles | 8th<br>Over<br>1800<br>Miles |
| 1 pound   | \$0.05 | \$0.05                            | \$0.06                        | \$0.07                        | \$0.08                         | \$0.09                          | \$0.11                          | \$0.12                       |
| 2 pounds  | .06    | .06                               | .08                           | .11                           | .14                            | .17                             | .21                             | .24                          |
| 3 pounds  | .06    | .07                               | .10                           | .15                           | .20                            | .25                             | .31                             | .36                          |
| 4 pounds  | .07    | .08                               | .12                           | .19                           | .26                            | .33                             | .41                             | .48                          |
| 5 pounds  | .07    | .09                               | .14                           | .23                           | .32                            | .41                             | .51                             | .60                          |
| 6 pounds  | .08    | .10                               | .16                           | .27                           | .38                            | .49                             | .61                             | .72                          |
| 7 pounds  | .08    | .11                               | .18                           | .31                           | .44                            | .57                             | .71                             | .84                          |
| 8 pounds  | .09    | .12                               | .20                           | .35                           | .50                            | .65                             | .81                             | .96                          |
| 9 pounds  | .09    | .13                               | .22                           | .39                           | .56                            | .73                             | .91                             | 1.08                         |
| 10 pounds | .10    | .14                               | .24                           | .43                           | .62                            | .81                             | 1.01                            | 1.20                         |
| 11 pounds | .10    | .15                               | .26                           | .47                           | .68                            | .89                             | 1.11                            | 1.32                         |
| 12 pounds | .11    | .16                               | .28                           | .51                           | .74                            | .97                             | 1.21                            | 1.44                         |
| 13 pounds | .11    | .17                               | .30                           | .55                           | .80                            | 1.05                            | 1.31                            | 1.56                         |
| 14 pounds | .12    | .18                               | .32                           | .59                           | .86                            | 1.13                            | 1.41                            | 1.68                         |
| 15 pounds | .12    | .19                               | .34                           | .63                           | .92                            | 1.21                            | 1.51                            | 1.80                         |
| 16 pounds | .13    | .20                               | .36                           | .67                           | .98                            | 1.29                            | 1.61                            | 1.92                         |
| 17 pounds | .13    | .21                               | .38                           | .71                           | 1.04                           | 1.37                            | 1.71                            | 2.04                         |
| 18 pounds | .14    | .22                               | .40                           | .75                           | 1.10                           | 1.45                            | 1.81                            | 2.16                         |
| 19 pounds | .14    | .23                               | .42                           | .79                           | 1.16                           | 1.53                            | 1.91                            | 2.28                         |
| 20 pounds | .15    | .24                               | .44                           | .83                           | 1.22                           | 1.61                            | 2.01                            | 2.40                         |
| 21 pounds | .15    | .25                               |                               |                               |                                |                                 |                                 |                              |
| 22 pounds | .16    | .26                               |                               |                               |                                |                                 |                                 |                              |
| 23 pounds | .16    | .27                               |                               |                               |                                |                                 |                                 |                              |
| 24 pounds | .17    | .28                               |                               |                               |                                |                                 |                                 |                              |
| 25 pounds | .17    | .29                               |                               |                               |                                |                                 |                                 |                              |
| 26 pounds | .18    | .30                               |                               |                               |                                |                                 |                                 |                              |
| 27 pounds | .18    | .31                               |                               |                               |                                |                                 |                                 |                              |
| 28 pounds | .19    | .32                               |                               |                               |                                |                                 |                                 |                              |
| 29 pounds | .19    | .33                               |                               |                               |                                |                                 |                                 |                              |
| 30 pounds | .20    | .34                               |                               |                               |                                |                                 |                                 |                              |
| 31 pounds | .20    | .35                               |                               |                               |                                |                                 |                                 |                              |
| 32 pounds | .21    | .36                               |                               |                               |                                |                                 |                                 |                              |
| 33 pounds | .21    | .37                               |                               |                               |                                |                                 |                                 |                              |
| 34 pounds | .22    | .38                               |                               |                               |                                |                                 |                                 |                              |
| 35 pounds | .22    | .39                               |                               |                               |                                |                                 |                                 |                              |
| 36 pounds | .23    | .40                               |                               |                               |                                |                                 |                                 |                              |
| 37 pounds | .23    | .41                               |                               |                               |                                |                                 |                                 |                              |
| 38 pounds | .24    | .42                               |                               |                               |                                |                                 |                                 |                              |
| 39 pounds | .24    | .43                               |                               |                               |                                |                                 |                                 |                              |
| 40 pounds | .25    | .44                               |                               |                               |                                |                                 |                                 |                              |
| 41 pounds | .25    | .45                               |                               |                               |                                |                                 |                                 |                              |
| 42 pounds | .26    | .46                               |                               |                               |                                |                                 |                                 |                              |
| 43 pounds | .26    | .47                               |                               |                               |                                |                                 |                                 |                              |
| 44 pounds | .27    | .48                               |                               |                               |                                |                                 |                                 |                              |
| 45 pounds | .27    | .49                               |                               |                               |                                |                                 |                                 |                              |
| 46 pounds | .28    | .50                               |                               |                               |                                |                                 |                                 |                              |
| 47 pounds | .28    | .51                               |                               |                               |                                |                                 |                                 |                              |
| 48 pounds | .29    | .52                               |                               |                               |                                |                                 |                                 |                              |
| 49 pounds | .29    | .53                               |                               |                               |                                |                                 |                                 |                              |
| 50 pounds | .30    | .54                               |                               |                               |                                |                                 |                                 |                              |

## NOTES

Parcels weighing four ounces or less are mailable at the rate of one cent for each ounce or fraction of an ounce, regardless of distance.

Parcels weighing more than four ounces are mailable at the pound rates shown in the adjoining table, a fraction of a pound being considered a full pound.

The local rate applies to all parcels addressed to points (including between different rural routes) served direct from the same postoffice.

The limit of weight is 50 pounds for local, first and second zones; 20 pounds for all other zones.

The limit of size is 72 inches for length and girth combined.

Parcels must bear the name and address of the sender.

A parcel post map, showing the different zones, may be had by sending 20 cents to the Third Assistant Postmaster General, Washington, D. C.

**RATES OF POSTAGE:** Written matter, letters, etc., 2c per oz. Merchandise, parcel post graded rates. Printed matter, circulars, etc., 3c per oz. Newspapers, magazines, 1c per oz. Registration fee, 10 cents.

**MONEY ORDER FEES:** 1c to \$2.50, 3c; \$2.51 to \$5, 5c; \$5.01 to \$10, 8c; \$10.01 to \$20, 10c; \$20.01 to \$30, 12c; \$30.01 to \$40, 15c; \$40.01 to \$50, 18c; \$50.01 to \$60, 20c; \$60.01 to \$75, 25c; \$75.01 to \$100, 30c.





## COLDWATER'S MAYORS, PRESIDENTS AND CLERKS—1837-1920.

| Presidents              | Clerks              | Mayors                       | Clerks              |
|-------------------------|---------------------|------------------------------|---------------------|
| 1837—Hiram Alden        | E. T. Paxton        | 1876—Stephen S. Cutter       | L. P. Palmer        |
| 1838—L. D. Crippen      | E. A. Warner        | 1877—Chas. Upson             | "                   |
| 1839—Silas A. Holbrook  | "                   | 1878—A. J. Foster            | Albert A. Wood      |
| 1842—David Williams     | George A. Coe       | 1879—D. C. Powers            | Wm. G. Moore        |
| 1843—Wm. Pierson        | "                   | 1880—John R. Champion        | "                   |
| 1844—Henry Lockwood     | "                   | 1881—Barton S. Tibbitts      | L. P. Palmer        |
| 1846—A. L. Porter       | Corydon P. Benton   | 1882—L. M. Wing              | Geo. B. Tompkins    |
| 1847—Harvey Warner      | "                   | 1883—Geo. Starr              | "                   |
| 1848—"                  | "                   | 1884—"                       | Judson P. Etheridge |
| 1849—Jared Pond         | Henry C. Gilbert    | 1885—Alfred Milnes           | "                   |
| 1850—"                  | L. T. N. Wilson     | 1886—"                       | Allen Cope          |
| 1851—Harvey Warner      | E. G. Fuller        | 1887—B. H. Calkins           | Chas. P. Ruggles    |
| 1852—Albert Chandler    | James W. Gilbert    | 1888—"                       | Calvin H. Macumber  |
| 1853—Hiram Shouder      | Geo. A. Kellogg     | 1889—C. D. Randall           | Elmer J. Allen      |
| 1854—Alvin H. Burdick   | Elihu B. Pond       | 1890—Edwin R. Clarke         | "                   |
| 1855—Hiram Baker        | Justin Lawyer       | 1891—"                       | Harry R. Saunders   |
| 1856—Roland Root        | Franklin T. Eddy    | 1892—B. H. Calkins           | Chas. J. Harris     |
| 1857—A. S. Glessner     | "                   | 1893—Simon B. Kitchel        | James R. Dickey     |
| 1858—Alonzo F. Blitwell | Wallace W. Barrett  | 1894—N. A. Reynolds          | H. A. Close         |
| 1859—Charles Upson      | "                   | 1895—T. A. Hilton            | "                   |
| 1860—Stephen Cutter     | P. P. Nichols       | 1896-97—A. A. Sherman        | "                   |
|                         | Clerks              | 1898-1900—Clayton C. Johnson | P. H. Sweeney       |
| 1861—Albert Chandler    | Robert F. Mockridge | 1901—Elmer E. Palmer         | "                   |
| 1862—"                  | "                   | 1902—Milo D. Campbell        | "                   |
| 1863—David B. Dennis    | Hiram D. Upham      | 1903—"                       | Wm. G. Moore        |
| 1864—Justin Lawer       | John Murphey        | 1904—"                       | Wm. H. King         |
| 1865—"                  | "                   | 1905—Chas. N. Legg           | "                   |
| 1866—John H. Beach      | Wm. G. Moore        | 1906-7—Gerald E. Kleindinst  | "                   |
| 1867—D. C. Powers       | D. J. Easton        | 1908—Edward A. Moore         | "                   |
| 1868—"                  | John Murphey        | 1909-10—Albert A. Sherman    | "                   |
| 1869—Phineas P. Nichols | "                   | 1911-12—Chas. A. Conover     | "                   |
| 1870—Justin Lawyer      | Wm. H. H. Halsted   | 1913—Elmer E. Palmer         | Wm. T. Stansell     |
| 1871—David B. Dennis    | "                   | 1914-15—Gerald E. Kleindinst | "                   |
| 1872—Albert Chandler    | Wm. R. Foster       | 1916—Frank G. Sharp          | "                   |
| 1873—Henry C. Lewis     | "                   | 1917—Wm. H. Friesurica       | "                   |
| 1874—John R. Champion   | Chas. L. Truesdell  | 1918—Frank G. Sharp          | "                   |
| 1875—"                  | "                   | 19 19—Starr W. Gruener       | "                   |
|                         |                     | 1920—"                       | Wm. H. King         |

## COLDWATER'S POSTMASTERS

|                    | APPOINTED      |
|--------------------|----------------|
| Abraham F. Bolton  | Aug. 17, 1830  |
| Harvey Warner      | Aug. 28, 1832  |
| Peter Martin       | May 2, 1835    |
| Silas A. Holbrook  | May 1, 1837    |
| Harvey Warner      | Sept. 22, 1838 |
| Theoton Foster     | Jan. 14, 1846  |
| Myron A. Daugherty | June 9, 1849   |
| Lorenzo D. Brown   | July 26, 1852  |
| Corydon P. Benton  | Apr. 28, 1853  |
| Albert L. Porter   | Sept. 29, 1857 |
| David B. Purinton  | Apr. 17, 1861  |
| Hamlet B. Adams    | Aug. 14, 1866  |
| John Chandler      | May 15, 1869   |
| Julius S. Barber   | Dec. 30, 1873  |
| Edward R. Root     | Jan. 30, 1882  |
| David B. Dennis    | Feb. 19, 1886  |
| Albert A. Dorrance | Feb. 14, 1890  |
| John G. Parkhurst  | Feb. 21, 1894  |
| Alfred Milnes      | Jan. 10, 1898  |
| Benjamin B. Gorman | Jan. 21, 1902  |
| LeRoy R. Palmer    | Jan. 31, 1914  |

## RATES OF POSTAGE

|   |
|---|
| Written matter, letters, etc., 3c per oz.   |
| Merchandise, parcel post graded rates.      |
| Printed matter, circulars, etc., 4c per oz. |
| Newspapers, magazines, 4c per oz.           |
| Registration fee, 10 cents.                 |

## MONEY ORDER FEES

|                    |     |
|--------------------|-----|
| \$ 0.01 to \$ 2.50 | 3c  |
| 2.51 to 5.00       | 5c  |
| 5.01 to 10.00      | 8c  |
| 10.01 to 20.00     | 10c |
| 20.01 to 30.00     | 12c |
| 30.01 to 40.00     | 15c |
| 40.01 to 50.00     | 18c |
| 50.01 to 60.00     | 20c |
| 60.01 to 75.00     | 25c |
| 75.01 to 100.00    | 30c |

POSTAL SAVINGS: Any person over 10 years of age may open an account by depositing \$1 or more, adding thereto as desired.

## DISTANCES AND FARES FROM COLDWATER

|                | DISTANCE | FARE   |
|----------------|----------|--------|
| Adrian         | 56       | \$1 81 |
| Albion         | 40       | 1 31   |
| Ann Arbor      | 82       | 2 61   |
| Batavia        | 5        | 16     |
| Battle Creek   | 65       | 2 11   |
| Boston         | 884      | 34 00  |
| Bronson        | 11       | 33     |
| Buffalo        | 385      | 14 67  |
| Burr Oak       | 17       | 57     |
| Chicago        | 155      | 6 03   |
| Cleveland      | 202      | 7 00   |
| Denver         | 1238     | 46 30  |
| Detroit        | 130      | 4 00   |
| Elkhart        | 53       | 3 12   |
| Flint          | 176      | 4 35   |
| Fort Wayne     | 130      | 4 22   |
| Grand Rapids   | 130      | 4 22   |
| Hillsdale      | 23       | 73     |
| Jackson        | 44       | 1 38   |
| Kalamazoo      | 72       | 2 34   |
| Lansing        | 78       | 2 53   |
| Los Angeles    | 2420     | 92 59  |
| Montgomery     | 37       | 1 20   |
| New Orleans    | 1078     | 42 43  |
| New York City  | 825      | 29 78  |
| Oberlin        | 168      | 6 50   |
| Quincy         | 32       | 1 03   |
| Reading        | 32       | 1 03   |
| St. Louis      | 408      | 17 28  |
| St. Paul       | 565      | 21 58  |
| Salt Lake City | 1714     | 65 51  |
| San Francisco  | 2510     | 92 59  |
| Sturgis        | 23       | 74     |
| Toledo         | 80       | 3 41   |
| Washington     | 820      | 24 46  |
| White Pigeon   | 35       | 1 16   |
| Ypsilanti      | 82       | 2 72   |



VIEW FROM THE TOWER OF THE LINCOLN SCHOOL BUILDING

## N. Y. C. R. R. Time Card

NOV.  
1920

## GOING EAST

|                        | 50    | 100   | 14    |
|------------------------|-------|-------|-------|
| Chicago.....           | 2 30  | 6 00  | 2 15  |
| Burr Oak.....          | 5 42  | 11 04 | 6 57  |
| Bronson.....           | 5 53  | 11 14 | 7 00  |
| Batavia.....           | ..... | 11 25 | 7 20  |
| <b>COLDWATER</b> ..... | 6 12  | 11 37 | 7 35  |
| Quincy.....            | 6 24  | 11 49 | 7 47  |
| Toledo.....            | 8 46  | 3 00  | 10 40 |
| Detroit.....           | 11 58 | 6 30  | 7 00  |

## GOING WEST

|                        | 101   | 7     | 047  |
|------------------------|-------|-------|------|
| Detroit.....           | 10 20 | 8 10  | 2 45 |
| Toledo.....            | 6 45  | 10 10 | 5 30 |
| Quincy.....            | 9 35  | 12 34 | 8 20 |
| <b>COLDWATER</b> ..... | 9 47  | 12 47 | 8 38 |
| Batavia.....           | 10 00 | ..... | 8 48 |
| Bronson.....           | 10 15 | 1 07  | 8 58 |
| Burr Oak.....          | 10 30 | 1 18  | 9 08 |
| Chicago.....           | 4 15  | 5 00  | 1 15 |

## LATEST POPULATION FIGURES

## TOWNSHIPS

|                       | 1910 | 1900 |
|-----------------------|------|------|
| Algansee.....         | 1078 | 1281 |
| Batavia.....          | 858  | 1019 |
| Bethel.....           | 1025 | 1246 |
| Bronson (incl. vil.)  | 2129 | 1946 |
| Butler.....           | 596  | 1114 |
| California.....       | 783  | 870  |
| Coldwater (ex. city)  | 1314 | 1325 |
| Gilead.....           | 653  | 729  |
| Girard.....           | 993  | 1122 |
| Kinderhook.....       | 522  | 587  |
| Matteson.....         | 878  | 982  |
| Noble.....            | 443  | 502  |
| Ovid.....             | 730  | 891  |
| Quincy (incl. vil.)   | 2213 | 2407 |
| Sherwood (incl. vil.) | 1695 | 1216 |
| Union (incl. vil.)    | 2223 | 2423 |

## INCORPORATED TOWNS

|                         | 1920 | 1910 | 1900 |
|-------------------------|------|------|------|
| Bronson Village.....    | 1257 | 1020 | 1176 |
| Coldwater City.....     | 6114 | 5945 | 6216 |
| First Ward.....         | 1662 | 1563 | 1692 |
| Second Ward.....        | 1944 | 1874 | 1722 |
| Third Ward.....         | 1378 | 1396 | 1514 |
| Fourth Ward.....        | 1121 | 1112 | 1288 |
| Quincy Village.....     | 1251 | 1347 | 1563 |
| Sherwood Village.....   | 250  | 346  | 366  |
| Union City Village..... | 1256 | 1340 | 1514 |

|               | 1920   | 1910   | 1900   |
|---------------|--------|--------|--------|
| Branch County | 23,907 | 25,605 | 27,811 |

ORDER YOUR NEXT PRINTING

AT THE

W. C. Bailey Printing Office

9 NORTH MONROE ST.  
COLDWATER



### An Abstract of the Principal Ordinances of the City of Coldwater

Ashes must not be deposited in any street or alley. Penalty, not over \$50.

Automobiles are no longer controlled by city ordinance. The state law allows 10 miles per hour in the business district and 15 miles in residence sections.

Awnings must hang at least eight feet from the sidewalk.

Bicycles must not be ridden on any sidewalk adjoining pavement. Sidewalk speed limit, eight miles per hour.

Bills or notices must not be posted on telephone or electric light poles.

Chickens or poultry must not run at large. Penalty, \$50 fine or thirty days' imprisonment, or both.

City water: Sprinklers may be used on lawns or gardens from 6 to 8 a. m. and 5 to 7 p. m.; street sprinkling permitted at any time.

Disturbers of religious meetings may be fined \$30, jailed for thirty days, or both.

Draymen may charge not to exceed 50 cents per load for moving furniture, or 20 cents for common loads.

Drunkenness is punishable by \$25 fine, thirty days in jail, or both.

False alarm of fire is punishable by \$5 to \$50 fine.

Fire escapes must be placed on all buildings three stories high.

Fireworks may only be used July 4 or in public demonstrations.

Fishing from bridges is prohibited.

Fly prevention: From Apr. 1 to Oct. 31, business places must deposit garbage in water-tight receptacles; all fruits and meats must be kept fly-tight. Household holders must not let garbage or kitchen slops stand more than two days. The third week in April is general clean-up week.

Gambling with dice, cards, machines or lotteries is finable, not over \$300.

Guns or pistols cannot be fired within the city limits.

Horses must not be driven over eight miles an hour.

Inmates, visitors or owners of disorderly houses are subject to \$100 fine.

Leaves or rubbish cannot be burned in any street or alley.

Milk dealers are under rigid sanitary restrictions.

No horse, mule, cattle, hog, goat or goose may run at large on the streets.

Salaries: Clerk \$1500, street commissioner \$500, marshal \$900, treasurer \$1300, attorney \$500, health officer \$500, firemen \$200 each. Mayor, aldermen and members of the various boards receive no compensation.

Sidewalks can be built of cement only.

Signs or goods displays must not project more than three feet from the building.

Skunk pelts cannot be kept within the fire limits.

Smokestacks must be high enough to carry smoke above nearby buildings.

Spitting on sidewalks, in parks, or on public stairways is finable, not to exceed \$50.

Sunday: Games and public diversions are not prohibited. Stores may be open from 9 a. m. to 9 p. m.; ice cream parlors, 9 a. m. to 10:30 p. m.; "movies," 2 to 10 p. m.

Tree branches must be kept trimmed to within eight feet of the sidewalk.

Vehicles for public hire must be licensed at \$5 each per year. Fare must not exceed 50 cents between points inside the city.

Venders of unwholesome food may be fined \$75 or jailed for sixty days.

Penalties range from \$5 to \$300 fine or jail sentence, or both. Persons convicted of ordinance violation may be compelled to do street work, wearing ball and chain.





THE CITY SCHOOLS LINCOLN  
LONGFELLOW

WASHINGTON  
FRANKLIN

### SUPERINTENDENTS AND PRINCIPALS

| Year    | Superintendent | Principal      | Year    | Superintendent    | Principal        |
|---------|----------------|----------------|---------|-------------------|------------------|
| 1866-69 | Geo. E. Church | Mary McMechan  | 1890-92 | H. M. Stauson     | E. P. Bradley    |
| 1869-70 | "              | "              | 1892-93 | F. B. Spaulding   | "                |
| 1870-71 | David Bemis    | "              | 1893-94 | E. L. Briggs      | "                |
| 1871-72 | "              | "              | 1894-95 | "                 | "                |
| 1872-73 | "              | C. T. Beatty   | 1895-96 | "                 | "                |
| 1873-74 | "              | "              | 1896-97 | "                 | "                |
| 1874-75 | "              | "              | 1897-98 | "                 | "                |
| 1875-76 | "              | "              | 1898-99 | H. E. Johnson     | "                |
| 1876-77 | "              | "              | 1899-00 | "                 | "                |
| 1877-78 | "              | "              | 1900-01 | "                 | "                |
| 1878-80 | J. S. Crombie  | J. S. Crombie  | 1901-03 | "                 | "                |
| 1880-81 | "              | F. A. Barbour  | 1903-05 | M. V. Staley      | M. V. Staley     |
| 1881-82 | F. A. Barbour  | L. C. Hull     | 1905-07 | Robt. I. White    | Chas. M. Perry   |
| 1882-83 | "              | B. L. D'Ooge   | 1907-11 | E. M. McElroy     | Jos. V. Voorhies |
| 1883-84 | "              | "              | 1911-13 | Chas. A. R. Stone | Percy Howe       |
| 1884-85 | "              | "              | 1913-14 | "                 | "                |
| 1885-86 | E. C. Williams | M. A. Breed    | 1914-17 | T. E. Johnson     | Glen A. Bechtel  |
| 1886-87 | Wm. T. Lowry   | "              | 1917-18 | "                 | "                |
| 1887-88 | "              | Fred T. Wright | 1918-19 | "                 | Guy Fox          |
| 1888-90 | H. M. Stauson  | Hiram A. Sober | 1919-21 | I. P. King        | O. M. Swank      |
|         |                |                |         |                   | J. T. Symons     |

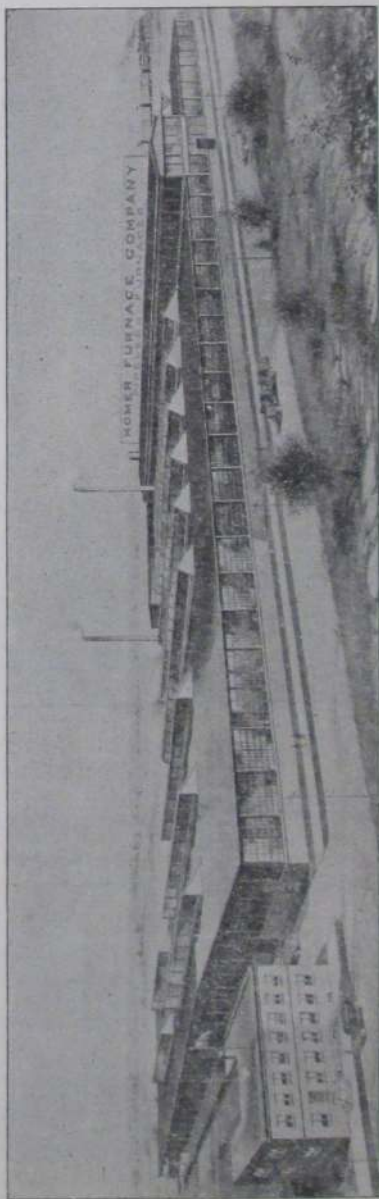

HOMER FURNACE COMPANY'S PLANT

## Coldwater School of Foundry Technology

### OFFICERS

|                     |                 |
|---------------------|-----------------|
| Honorary President, | David McLain    |
| President,          | John Steffaniak |
| Vice President,     | John Loomis     |
| Secretary,          | Harry Hutchins  |
| Treasurer,          | R. L. Parisian  |
| Press Agent,        | L. B. Keller    |



Members: Wm. Chenoweth, Virgil King, Otto Shook, Paul Hoyt, Ernest Kipp, Roswell B. Strong, F. H. Keller, H. J. Keller, Jas. Curran, Jas. McConnell, Earl Grosbeck, Leason Himebaugh, Donald Perry, Manvill Morris, Elizar Carver, B. L. McKenzie, John Filarski, Charles Bickle, Henry Golchert

The School is organized by the Homer Furnace Company for the purpose of teaching those who wish to be efficient in the technical branches of the Foundry business in connection with the McLain System of cupola practice and the melting of iron and steel. The studies consist of Chemistry, Iron, Steel, Mechanical Drawing, and Mathematics. This School is the only one of its kind in the West.

# HILTON'S



THE HOUSE OF TRUNKS

THE HOUSE OF MEN'S SHOES

THE HOUSE OF WOMEN'S & CHILDREN'S SHOES

THE HOUSE OF SLIPPERS

THE HOUSE OF CLOTHING

THE HOUSE OF MEN'S FURNISHINGS

THE HOUSE THAT FILLS THE BILL

FOR GOOD WEARABLES IS

# HILTON'S



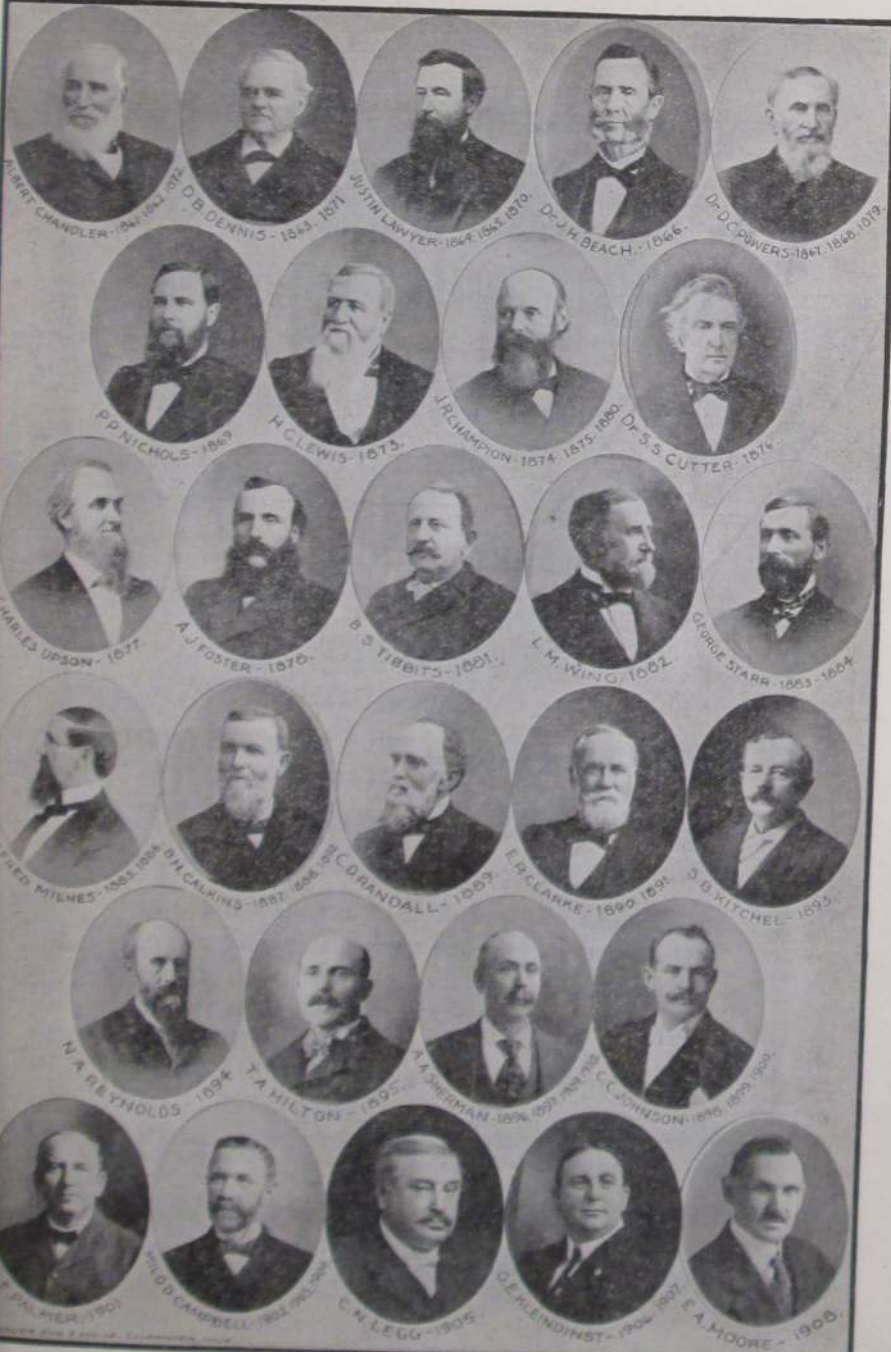

# J. B. BRANCH & CO.

SOUTHERN MICHIGAN'S GREATEST STORE

(Recently Rebuilt)

Three Floors, Basement and Annex,  
Elevator Service

---

Dry Goods,  
Rugs, Linoleum, Millinery,  
Ready-to-Wear,  
Dressmaking,  
Special Infants' Department  
— and a —  
Wonderful Basement Store

---

Here you will find the most complete stocks to be found in any one store in this part of the State. The great organization back of this store certainly means an advantage to you in your purchases. It's worth your while to keep in touch with this store.

J. B. BRANCH & CO.

34-36 West Chicago Street, Coldwater

# DIRECTORY

The meaning of most of the abbreviations used in this Directory are too apparent to need explanation, but we note the following:

|                                      |     |                                     |       |
|--------------------------------------|-----|-------------------------------------|-------|
| Advertisement.....                   | adv | Jefferson St.....                   | Jeff  |
| Agent.....                           | agt | Libby, McNeill & Libby employe..... | Ly    |
| Auto repairer.....                   | au  | Montgomery St.....                  | Montg |
| Box Factory employe.....             | Bx  | Operator.....                       | op    |
| Branch Factory employe.....          | D   | Pratt Mfg Co employe.....           | P     |
| Brass Works employe.....             | Br  | Princess Mfg Co employe.....        | Pr    |
| Calkins & Son employe.....           | C   | Railway employe.....                | Ry    |
| Cement Co employe.....               | Ce  | Regal Engine Co employe.....        | R     |
| Chicago St.....                      | Chi | Residence.....                      | res   |
| Coldwater Machine Works employe..... | V   | Retired.....                        | r     |
| Commercial traveler.....             | c t | Schmedien Factory employe.....      | Sc    |
| Coombs Milling Co employe.....       | M   | State Public School.....            | S P S |
| Domestic.....                        | dom | Student.....                        | s     |
| Employe.....                         | emp | Titus Foundry employe.....          | Ti    |
| Factory.....                         | fac | Under school age.....               | u     |
| Hellenberg Factory employe.....      | H   | Walker's Laundry employe.....       | L     |
| Homer Furnace Co employe.....        | F   | Washington St.....                  | Wash  |
| Hoosier Shoe Co employe.....         | Ho  | Waterman Ave.....                   | Wat   |
| Laborer.....                         | lab | Widow.....                          | w     |

## A

|  |  |                                       |    |
|--|--|---------------------------------------|----|
| <b>Aabregtse Abraham P.</b> , proprietor |  | Abramson Mrs Lucena, 250 Perkins      |    |
| Model Bakery, 71 W Chicago               |  | " Glenn, " "                          | F  |
| " Mrs Cathrene C, " "                    |  | Acock William F, 32 Perkins,          | F  |
| " John J, " baker                        |  | " Mrs Marie, " "                      | s  |
| " Joseph J, " s                          |  | " Wm Richard, " "                     | s  |
| " Mary K, " s                            |  | " Mamie, " "                          | s  |
| " Cornelia M, " s                        |  | " Joseph Basil, " "                   | s  |
| " Peter A, " u                           |  | Adair Harry B, 209 Church, machinist  |    |
| Abbott Elba G, 136 N Clay, clerk         |  | " Mrs Gertrude, " "                   | Pr |
| " Mrs Genevieve, " "                     |  | " Lila M, " stenog                    |    |
| " Eva M, " clerk                         |  | " Meryl J, " "                        | s  |
| " Harry H, 133 E Wash, R                 |  | <b>Adams George W</b> , 55 W Chicago, |    |
| " Mrs Bessie E, " "                      |  | 2d and 3d floors, dealer and          |    |
| " Harriet E, " s                         |  | finisher pianos and antique           |    |
| " Mrs Augusta L, 297 Morse, w            |  | furniture, phone 229-M,               |    |
| " Claud L, 100 E Alden, Bx               |  | residence 134 S Clay                  |    |
| " Mrs Emma M, " "                        |  | " Mrs Millie M, " "                   |    |
| Abrams Frank E, 55 N Hudson,             |  | " Mrs Lucy A, 78 Grand, w             |    |
| pharmacist                               |  | " Nellie E, " "                       |    |
| " Mrs Kate D, " "                        |  | " Ira R, 118 Peckham, r               |    |
| " John, 33 W Wash, Ho                    |  | " Mrs Sarah A, " hairweaving          |    |
|  |  | " Arthur J, 86 E Montg, r             |    |
|  |  | " Mrs Anna J, " Pr                    |    |
|  |  | " Edna M, " clerk                     |    |



- Aebersold Geo A, barber (Taschner & Aebersold) res 66 N Monroe
- Aldrich Mrs Clara S, 11 Grand, w  
 " Mrs Will I, " piano teacher  
 " Napier S, " s  
 " Eva, 112 S Hudson, dressmaker  
 " Clyde, 89 N Clay, c t  
 " Mrs Anna Mary, " "
- Alfred Mrs Lucy A, 445 W Chicago, w  
 " John A, " P
- Alexander Harry, 191 Hull, actor  
 " Mrs Mabel Carle, " actress
- Alger Harry P**, railway postal clerk,  
 residence 34 Marshall  
 " Mrs Arabella H, " "
- Allard Albert, 200 N Clay, c t
- Allen D C & Co**, hardware, furnaces,  
 stoves, metal work, etc, 9 W  
 Chicago; D C Allen, D S  
 Greenamyre; see adv
- Allen David C**, 263 W Pearl, merchant  
 " Mrs A Liona, "  
 " Howard D, 100 S Hudson, clerk  
 " Mrs Katherine, "  
 " Marguerite, " u  
 " Cora L, 199 W Pearl, teacher  
 " Robert W, " s  
 " Chas W, 56 W Alden, r  
 " Mrs Ella D, "  
 " Rev James, 35 Hatch, r  
 " Dalton, 154 Henry, lab  
 " Mrs Etta, "  
 " Pauline, "  
 " Kenneth, " s  
 " Clifton, " s  
 " Marguerite, " s  
 " Dorothy M, " u
- Allen Edward C**, mgr shoe dept T A  
 Hilton; res 89 E Pierce  
 " Mrs Nellie A, "  
 " Edward R, " Br
- Allen Fred**, 96 East Alden  
 " Mrs Neta M, 22 Liberty, Pr  
 " Lawrence G, " s  
 " Mary E, " s  
 " Frank C, 183 N Fremont, clerk  
 " Mrs Sadie A, "
- Almas John A, 23 Grand, auctioneer  
 " Mrs Amelia, " "
- Alsbaugh Ralph W, 15 W Pearl,  
 railway postal clerk
- Alverson Charles O**, mgr Grinnell  
 Music Store, 11 S Monroe;  
 residence 107 Division
- Alvord Andrew J, 101 W Chicago, lab
- Amaden & Son**, ice cream mfrs and  
 milk dealers, 16 N Monroe;  
 Guy W and Chas H Amaden;  
 phone 72
- Amaden Guy W, 92 E Washington, mfr  
 " Mrs Maud, "  
 " Chas H, " mfr  
 " Harriet E, " s
- Amendt John C**, secretary of the  
 Wm A Coombs Milling Co, 18  
 N Monroe; res 65 E Chicago  
 " Mrs Emma C, " "
- Amendt Wm L**, treasurer Wm A  
 Coombs Milling Co, 18 North  
 Monroe
- American Railway Express Co**,  
 15 S Monroe; J J Hughes,  
 local manager
- Amsden Brooks R**, res 144 Division  
 " Mrs Josie M, " "
- Anderson Mrs Clara M, 75 Jackson, w  
 " Ervin J, " clerk  
 " Walter L, 35 Wright, P
- Andrews Mark S**, Probate Judge,  
 residence 58 Division  
 " Mrs A Irene, "  
 " Helen, " cashier  
 " Mark, " s  
 " Mrs Anna T, 145 Hull, w  
 " Mrs Stella, 12 S Monroe, w
- Angel Nathan A, 245 S Jefferson, Ry  
 " Mrs Mara M, " "
- Angevine Frank B, 177 Grand, c t  
 " Neil C, " surveyor  
 " Louis F, " Govt emp  
 " Louise K, " bookkeeper  
 " Harold D, " au  
 " Teddy, " lab  
 " Mina Irene, " s  
 " Lawrence L, " s  
 " Katharyn J, " s  
 " Kenneth Y, " s  
 " Harry C, 144 Waterman, F  
 " Mrs Flora B, "  
 " Yetevie, " s  
 " Max M, " s

**Lee Auto Tires and Tubes  
 At Sweet & Morgan's**



---

# D. C. ALLEN & CO.

THE HOME OF THE

## RUDY FURNACES

An Improved Furnace, built  
by those who KNOW HOW  
through experience

---

Everything to satisfy the wishes of all our customers  
can be found in one of the

LARGEST HARDWARE STOCKS  
IN SOUTHERN MICHIGAN

---

### Round Oak

Furnaces

Ranges and Heaters

Room Size Rugs of All Qualities,

Linoleum, Paints, Oils, Varnishes,

Aluminum, Cutlery, Glassware,

Sterling and Quaker Tires and Tubes

METAL WORK OF ALL KINDS A SPECIALTY

**Angevine Roy C**, general contractor and builder, phone 424-W; residence 9 Waterman Ave  
 " Mrs Nettie V, "  
 " Byron, 109 Waterman, clerk  
 " Mrs Myrtle, "  
 " Joseph, " u  
**Annis Asa J**, 131 Morse, F  
 " Mrs Nora, "  
 " Mary, " s  
**Anton John**, 304 Marshall, farmer  
 " Mrs Veronica, "  
 " Helen, " teacher  
 " Rose, " nurse  
**Arick Wm J**, 85 N Clay, carpenter  
 " Mrs Jennie B, "  
 " John W, " s  
**Arlington Hotel**, corner W Chicago and Hanchett; L E Eckel and F H Flandermyer proprs  
**Armstrong Frank**, 90 W Pearl, lab

In Millinery, you will find that tasty, up-to-date touch at **WOODWARD & SONS'**

## R. C. ANGEVINE

GENERAL CONTRACTOR  
AND BUILDER

PHONE 424-W

Coldwater, Mich.

We build Concrete Silos,  
Barns, Houses, Grain Bins,  
Foundations and Floors

We manufacture Cement Blocks,  
Brick, Tile,  
Fence Posts and Anchor Posts

We can make Ornamental Pieces of Concrete  
When you think of Building, **THINK OF US**

CONCRETE FOR PERMANENCE

**Ash Wilfred**, 22 W Washington, F  
 " Leona, "  
 " Imo, "  
 " Clyta, " s  
 " Carl, " s  
 " Maynard, " s  
 " Edwina, " s  
**Atwater Frank B**, maker and repairer of violins and fine furniture, 61 N Fremont  
 " Mrs Augusta, "  
**Atyeo Mrs Lizzie S**, 57 S Hudson, w

## B

**Babbitt John**, 227 N Hudson, soldier  
**Babcock Edwin G**, 54 E Pearl, attorney  
 " Mrs Emma, "  
 " George, "  
 " Ralph, " s  
**Bacon Dorothy L**, 18 Hull, teacher  
**Baggerly John A**, propr city delivery; res 39 N Polk  
 " Mrs Nettie M, "  
 " Leon W, " city delivery  
 " Marjorie E, " s  
**Baggerly Chas E**, County Clerk and Register of Deeds;  
 - residence 154 S Clay  
 " Mrs Jennie H, "  
 " Herman J, " s  
 " Charles E, " s  
 " Neil P, " s  
**Bagley John M**, 16 Cutter, lab  
 " Mrs Susan, "  
**Bailes Mrs Nettie**, S P S, cook  
**Bailey Willis C**, Directory publisher, book and job printer, 9 North Monroe; res 23 Hull  
 " Mrs Agnes R, "  
 " Henry R, " s  
 " Ray R, 273 W Pearl, printer  
 " Mrs Emma E, "  
 " Ruth L, " teacher  
 " Rena E, " s  
 " Floyd A, 20 Cutter, painter  
 " Mrs May, "  
 " Bertha L, " s  
 " Florence E, " s  
 " Oscar A, 260 Hull, painter  
 " Mrs Elizabeth, "  
 " Arthur N, " soldier

|  |         |  |              |
|--|---------|--|--------------|
| Bailey Mrs Imogene, SPS, cottagemgr  |         | <b>Balcom A Eugene</b> , painter, paper-hanger and plumber,  |              |
| Bair Frank L, 144 N Hudson,  | F       |  | 33 Jackson   |
| " Mrs Melvina, "   |         | " Mrs Philena J, "   |              |
| <b>Baker Edw D</b> , truckman, local and long distance hauling, piano moving a specialty; phone 748-J, res 145 Perkins |         | " Lyle D, 160 N Jefferson,   | c t          |
| " Mrs Christina, "   |         | " Mrs Esther K, "  | s            |
| " Mrs Isabel L, 165 W Chicago  |         | " Marian K, "  | s            |
| " Mrs Lena, 32 Sheridan,   | w       | " Horace L, "  | s            |
| " Mrs Emily, 69 S Jefferson,   | w       | " E Rodney, "  | u            |
| " Mrs Cora M, 140 S Monroe   |         | Baldridge Mrs Olive, 14 Peckham,   | w            |
| " Jay, 64 S Jefferson,   | F       | <b>Baldwin Dr Newton</b> , physician, S M Bldg; office phone 115, res phone 769-W; res 59 Harrison |              |
| " Mrs Eva, "   |         | " Mrs Jeanette F, "  |              |
| Arno, 274 W Pearl,   | florist | " Robt F, 73 S Jeff,   | p o clerk    |
| " Mrs Anna, "  |         | " Mrs Creede L, "  |              |
| " Mildred, "   | s       | " Mrs Margaret, 148 Church,  | w            |
| " Glada, "   | u       | <b>Ball &amp; Sons</b> , planing mill, 100-108 W Chi; Mrs Fannie Ball, George Ball, Wm T Ball      |              |
| " Freida L, "  | u       | Ball Mrs Fannie L, 25 N Clay,  | w            |
| " Carl J, 168 N Sprague  |         | " Frances,   | " bookkeeper |
| " Frank, "   | s       |  |              |
| " Willard, "   | s       |  |              |
| " Charles, "   | u       |  |              |



PHONE  
72



For Milk, Cream, and  
Ice Cream

QUALITY AND SERVICE

16 North Monroe St.  
Coldwater

**AMADEN & SON**

|   |   |
|---|---|
| <b>Ball Thomas H</b> , propr Standard Garage, 13 S Hudson, res 25 N Clay                              | Barnard Gardner P, 35 N Hudson, blacksmith  |
| <b>Ball George</b> , 370 E Chicago, mfr   | " Mrs L Belle, "  |
| " Mrs Bertha, "   | " M Nellie, "   |
| " George Jr, " u  | " Ida G, "  |
| " Wm T, 21 N Clay mfr   | " George F, 207 Grand, Ho   |
| " Mrs Olive E, "  | " Mrs Bertha B, "   |
| " Robert T, " u   | " Helen F, " u  |
| " Frances K, " u  | <b>Barnes Charles F</b> , 266 Marshall, clerk   |
| " John, 76 Marshall, emp Balls  | " Mrs Mina M, "   |
| " Mrs Cora D, "   | " Frank C, "  |
| " Homer, " cigarmaker   | " Urvia G, 79 Walnut, au  |
| <b>Ball Clinton L</b> , 27 W Alden, mason   | " Mrs Louisa, "   |
| " LoRena, " bookkeeper  | " Louis R, 102 N Jefferson, lab   |
| <b>Ball Bert</b> , builder, fine mantel and grate work a specialty, phone 487-W, res 33 W Alden       | " Mrs Ida J, "  |
| " Mrs Harriet B, "  | " Lloyd R, " Ry   |
| " Arthur E, " s   | " Marie D, " s  |
| " Jack Clinton, " s   | " Mrs Olive, 3 Grand, w   |
| " Jack W, 4 Hooker, R   | " Edna, " s   |
| " Mrs Margaret, " s   | " Olive, " s  |
| " Irene Ruth, " s   | " Frank, 53 E Pearl, R  |
| " Mildred, " s  | " Mrs Mary, "   |
| " Wallace W, " u  | " Maude S, S P S, matron  |
| Ball Frank C, 317 Marshall, farmer  | " Harry, 87 Charles, Br   |
| " Amanda M, "   | " Mrs Gertrude, "   |
| <b>Banks Mrs Mabel</b> , 12 S Monroe  | " Wm F, " s   |
| <b>Barber Mrs Frances F</b> , 172 Walnut, dressmaker  | " Alva E, " u   |
| " Mrs Theadocia J, 210 Marshall, w  | " Thelma L, " u   |
| " Fred G, 79 S Jefferson, c t   | <b>Barnhart Rev Clinton L</b> , 19 Park Place, r  |
| " Thelma, "   | " Mrs Martha R, "   |
| " Elma, " s   | <b>Barrell Frank J</b> , the land man: Branch Co city & farm property, Wisconsin lands a specialty, phone 309-W, res 136 Church |
| " Arlene, " s   | " Mrs Minnie L, " s   |
| " Wayne, " s  | " Helen M, " s  |
| " Mrs Leona, "  | <b>Barringer Mrs Effie</b> , 119 Peckham, w   |
| <b>Bard Chas H</b> , 20 W Montgomery, r   | " Dot, " clerk  |
| " Mrs Rachel L, "   | <b>Barron Grace W</b> , 92 S Clay, stenog   |
| <b>Barger John H</b> , 65 Waterman, r   | <b>Barrows Mrs Ola</b> , 378 W Chicago, w   |
| " Mrs Elizabeth, "  | " Harvey W, " s   |
| " Robert, " lab   | <b>Barton Chauncey A</b> , 137 Harrison, Ce   |
| <b>Barker Mrs Nancy E</b> , 245 Hull, w   | " Mrs Cecil M, "  |
| " Coral B, " s  | " Beryl A, " s  |
| <b>Barlow Henry H</b> , 30 W Chi, lawyer; residence 79 W Pearl  | " Robert E, " s   |
| " Mrs Eva W, "  | " Irvin, " s  |
| <b>Barnard &amp; Weller</b> , horseshoers and general blacksmiths, 36 East Chi; G P Barnard, E Weller | " Fannie L, " u   |
|   | " L C, " u  |
|   | " Eleanor, 113 E Chicago, s   |

Buy that Wall Paper at Woodward &amp; Sons'



|   |     |                               |         |
|---|-----|-------------------------------|---------|
| Barton Chas E, 165 W Pearl,               | F   | Bates Mrs Mertie, 204 N Clay, | w       |
| " Mrs Mayme, "                            |     | " dressmaker,                 | s       |
| " Kylsie, "                               | s   | " Royal M, "                  | s       |
| " Zella, "                                | s   | " Elmer F, 228 Cutter,        | lab     |
| " Bryce, "                                | s   | " Mrs Minnie, "               |         |
| Basom Edwin M, 247 Marshall,              | ct  | " Vernon, "                   | u       |
| " Mrs Jennie E, "                         |     | " Mrs Frances M, "            | w       |
| <b>Bassett Harry J,</b> jeweler; watches, |     | " C Harry, "                  | s       |
| clocks, etc, fine repairing a             |     | " Flossie M, "                | s       |
| specialty; phone No 81; 48 W              |     | " Susie M, "                  | s       |
| chicago, res same                         |     | Batterson Vern, 118 Smith,    | laundry |
| " Mrs Leila M, "                          |     | " Mrs Ellen, "                |         |
| " Bertha M, " music teacher               |     | " Audrey L, "                 | s       |
| " Mrs Jennie M, 25 N Monroe, w            |     | " Barney, "                   | s       |
| Bateman Oscar W, 113 N Polk,              | F   | " Clare, "                    | s       |
| " Mrs Reo M, " stenog                     |     | " David, "                    | s       |
| Bater Mrs Lucinda, 267 W Chicago, w       |     | " Geo Custer, "               | s       |
| Bates Mrs Jennie M, 78 S Jefferson, w     |     | " Mary E, "                   | s       |
| " F Albert, 151 Walnut,                   | lab | " Carl J, 21 S Hudson,        | au      |
| " Mrs Mary T, "                           |     | " Mrs Nellie M, "             |         |
| " Ila M, "                                | s   | " Leonard, 33 Church,         | lab     |
| " Mrs Mildred M, 66 W Wash, w             |     | " Mrs Vera, "                 |         |
| " J M, 134 Waterman, farmer               |     | " Lloyd, "                    | u       |
| " Mrs Mary E, "                           |     | " Manley, 123 Peckham,        | M       |
| " Dewey, "                                | lab | " Mrs Pearl, "                |         |
|   |     | " Norma, "                    | s       |
|   |     | " Royce, "                    | s       |

# Bert Ball

## BUILDER

33 West Alden St.

COLDWATER, - MICH.

Dealer in Brick, Tile, Stone and Terra Cotta,  
Old Rumford Fireplaces  
And Fireplace Furniture

|  |            |  |         |
|--|------------|--|---------|
| Bauder G Byron, 23 Cutter,             | molder     | Bellamy Clarence W, 79 Daugherty       |         |
| " Mrs Jennie, "                        |            | " Mrs Martha, "                        |         |
| " Ila V, "                             | s          | " Ernest, 43 Perkins,                  | lab     |
| " Clyde, 78 Charles,                   | F          | Bellard Ora, 196 S Jefferson,          | H       |
| " Mrs Minnie, "                        |            | Belote Mrs Eva, 75 Walnut,             | w       |
| " Elwood, "                            | u          | " Russell, "                           | Ry      |
| " Everton, 29 Lawton,                  | F          | " Howard, "                            | Ry      |
| " Harvey E, "                          | s          | " J B, "                               | s       |
| Bauer Jacob W, 75 E Alden,             | barber     | " Grace, "                             | s       |
| " Mrs Zelma E, "                       |            | " James L, 66 Smith,                   | lab     |
| " Mary B, "                            | u          | " Mrs Helen, "                         |         |
| " Audrey I, "                          | u          | " James L, Jr, "                       | u       |
| " Frederick J, "                       | u          | " Ray Daniel, "                        | u       |
| Bauman Geo C, 22 N Hudson,             | lab        | Bender David, 20 Orchard,              | r       |
| " Mrs Mary R, "                        |            | " Mrs Daisy, 200 W Pearl,              |         |
| Bay Ethel, 57 W Washington,            | Pr         | " bookkeeper                           |         |
| Baysinger C Ernest, 227 Cutter,        | Ho         | " Oliver, "                            | soldier |
| " Arvella, "                           |            | " William, "                           | soldier |
| " Bernetta, "                          | s          | " Gladys, "                            | s       |
| " William E, "                         | s          | " Charles, 99 Jackson,                 | r       |
| " Milford, "                           | s          | " Mrs Amanda, "                        |         |
| Beach Ernest, 187 Grand,               | R          | Benedict Mrs Sarah H, 43 E Pierce,     | w       |
| " Mrs Pearl, "                         |            | Benjamin Wm A, 120 E Wash, barber      |         |
| " Maxine, "                            | s          | " Mrs Kathryn M, "                     |         |
| " LaVerne, "                           | s          | " John G, "                            |         |
| " Natele, "                            | s          | " Max W, "                             | s       |
| Beavers Thos N, 145 E Chicago,         | pharmacist | <b>Bennett Chas W, 58 N Hanchett,</b>  | r       |
| " Mrs Martha, "                        |            | " Mrs Sarah, 35 E Alden,               | w       |
| Becker Ratio V, 41 W Pierce,           | Ry         | " Ida D, 480 Grand                     |         |
| " Mrs Ellen E, "                       |            | " George, 70 S Monroe,                 | lab     |
| Beckmann Gladys, 268 S Jeff,           | clerk      | " Mrs Evelyn, 180 Henry,               | w       |
| " Carl, "                              | s          | " Francis E, 38 Sheridan,              | P       |
| Beckwith Claud, 181 Jackson,           | F          | " Lloyd W, "                           | H       |
| " Cleo, "                              | s          | " Gladys M, "                          |         |
| Bedford Mrs Mattie, 101 Waterman, w    |            | " Francis Rex, "                       | s       |
| <b>Bee Hive Shoe Co, 16 W Chicago,</b> |            | " Lima L, "                            | s       |
| F H Flandermeyer, Carl H               |            | " Starr G, "                           | s       |
| Cummins                                |            | <b>Bennett Edwin E, 160 W Chicago,</b> |         |
| Beech Lester E, 151 N Hudson,          |            | " Mrs Margaret B, "                    | [mfr    |
| McWaid auto agency                     |            | " Arthur, 155 S Monroe, carpnt         | r       |
| Beers Edward R, 46 Henry, carpenter    |            | " Mrs Edna, "                          |         |
| " Mrs Sarah C, "                       |            | " Helen, "                             | s       |
| Bell Walter, 193 E Park Ave,           | u          | " Noah W, 62 E Washington              |         |
| " Frank, 170 Henry,                    | Ce         | " Mrs Ellen, "                         |         |
| " Mrs Katherine, "                     |            | " Clinton, 148 Walnut, carpnt          | r       |
| " Bertha, "                            | s          | " Mrs Christine, "                     |         |
| " Maggie, "                            | s          | Benton Lou M, S P S, stenographer      |         |
| " Ruth, "                              | s          | Berchem Robert, 50 N Sprague,          | P       |
| " Edith, "                             | s          | Berdeski Mrs Edie, 375 W Chicago       |         |
| " Vera, "                              | s          | Bernard Mrs Josie, 148 Church,         | w       |
|  |            | " Theodore, "                          | s       |

For Best Linoleums see Woodward & Sons

|  |         |   |          |
|--|---------|---|----------|
| Berry Joseph H, 64 N Hudson,             | r       | Bidwell Arthur, 56 Elm,                 | lab      |
| Bertram Esther, 69 S Jefferson,          | s       | " Charles F, "                          | s        |
| Bevier Vernon R, 177 Perkins,            | clerk   | " Ollie M, "                            | s        |
| " Mrs Belle, "                           | "       | " Alice N, "                            | s        |
| Beyer Anna, 136 S Clay,                  | stenog  | " Pearl L, "                            | u        |
| Bickford Fern, 147 Grand,                | teacher | Billings E N, 48 Division,              | salesman |
| Bickle Charles, 28 Tibbits,              | F       | Bingaman Wm H, 99 E Chicago             |          |
| " Mrs Blanche, "                         | "       | " Mrs Maria E, "                        | "        |
| <b>Biddle Richard S,</b> general mason   |         | Bingham Wm H, 33 Morse, publisher       |          |
| work, chimneys a specialty;              |         | <b>Bingham Mrs Louise,</b> 48 W Chica-  |          |
| phone 587-W; res 42 Smith                |         | phone No 81, art needlework,            |          |
| " Vera L, "                              | "       | Royal Society headquarters,             |          |
| " Valda J, "                             | s       | residence 33 Morse                      |          |
| <b>Bidelman Frank R,</b> County Treas-   |         | " David B, "                            | s        |
| urer, res East Chicago road,             |         | <b>Bingham Harry W,</b> propr Bingham's |          |
| " Fred E, "                              | farmer  | Market, 12 W Chicago,                   |          |
| " Mrs Ida B, "                           | "       | residence 107 N Hudson                  |          |
| <b>Bidwell Fred A,</b> wholesale poultry |         | " Mrs Lizzie, "                         | "        |
| house, rear of 13-19 W Chicago,          |         | " Gladys L, "                           | s        |
| residence 87 Grand                       |         | " Marjorie E, "                         | s        |
| " Mrs Mary B, "                          | "       | " Helen L, "                            | s        |
| " Kenneth, "                             | s       | " Onar M, "                             | u        |
| " Wayne R, "                             | s       |   |          |

# Always in the Market!



I Pay the Highest Market Prices

FOR

## Every Kind of Poultry

Chickens, Ducks, Geese,  
Turkeys, Etc.

### F. A. BIDWELL,

Wholesale Poultry House,

Rear of 13-19 West Chicago St.

Coldwater, Michigan

PHONES

Office, - 7

Residence, 787-J

|   |    |  |
|---|----|--|
| Binn Albert, 61 N Polk,   | r  | <b>Bitz Jacob L,</b> 21 Perkins, Stag Cafe   |
| " Myrton, "   | r  | " Mrs Alice G, "   |
| Birch William H, 109 Wright,  | Ti | " Anna E, " s  |
| " Herbert H, "  | s  | " George L, 40 Sheridan, lab   |
| " Harry A, "  | Ti | " Mrs Julia, "   |
| " Roy C, 157 Cutter,  | Ti | " Marian, " s  |
| " Mrs Ruth, "   | Ho | " Lorene E, " s  |
| " Marguerite L, "   | s  | " Georgina, " s  |
| " Roy R, "  | u  | " Mildred L, " u   |
| Bisbee Servetus A, 263 Morse,   | r  | " George, " u  |
|   |    | " Margaruat, " u   |
| <b>Bishop Phillip J,</b> contractor and<br>builder; estimates furnished;<br>phone 612-J; res 267 N Hudson |    | <b>Black Hawk Mills,</b> four miles south-<br>west of city; H E Johnson,<br>prop; phone 0304 |
| " Mrs Norine, "   |    | Black Thomas, 19 W Pierce, r   |
| " Ralph M, " s  |    | " Mrs Ella, "  |
| " Margaret, "   |    | " Leonard E, 23 S Monroe, M  |
| " John J, W State   |    | Blackmar H Eugene, 147 Grand   |
| " Margaret M, "   |    | " Mrs Carrie E, "  |
| " Richard J, S P S, engineer  |    | Blackwell Geo W, 101 Taylor, lab   |
| " Chas T, emp Coldwater Co-<br>Operative Co; res 99 Taylor  |    | " Mrs Fannie L, "  |
| " Mrs Jessie D, "   |    | " Lester S, " clerk  |
| " Audry M, " s  |    | " Helen C, " s   |
| " Charles G, " u  |    | Blair Dr Marion E, 200 E Chicago   |
|   |    | " Mrs Lena M, "  |

# LUNCHES

CANDIES - CIGARS - TOBACCO  
SOFT DRINKS

## STAG CAFE

Quality First—Best Service

TAXI SERVICE  
Day Phone 340-M  
Night Phone 308-M

**J. L. BITZ,**  
PROPRIETOR



|   |  |  |  |
|---|--|--|--|
| Blake Herbert M, Pearce Cigar Store;<br>residence 23 E Pearl  |  | <b>Bonfiglio Anthony</b> , best hand work<br>in shoe repairing, 3 W Chi;<br>residence same |  |
| " Mrs Ida M, "  |  | " Edward, " s  |  |
| " Mrs Leona, 14 Clark Ave, w  |  | " Carl, " s  |  |
| Blind Arba D, 51 Sherman, Cond  |  | " Geo Robert, " s  |  |
| " Mrs Bitha E, "  |  | " Clorinda, " s  |  |
| " Gladys J, "   |  | " Paul John, 161 Walnut, u   |  |
| <b>Blood Chas E</b> , first class shoe repair-<br>ing promptly done, 101 W Chi-<br>cago, residence same |  | Borek Leo, 164 Grand, F  |  |
| " Mrs Alice V, "  |  | " Mrs Mary, "  |  |
| Bloom Alfred O, 223 Church, H   |  | <b>Bordine Chas</b> , fruit grower, spray-<br>ing a specialty, 51 S Polk                   |  |
| " Mrs Lottie M, "   |  | Borgert Wm, 359 S Jefferson, R   |  |
| Boes, Mrs Eliza, 142 Morse, w   |  | " Mrs Elzina, "  |  |
| Boetsch Lee, 136 W Pearl, toolmaker   |  | " Elzina N, " barber   |  |
| " Mrs Ada, "  |  | " Arthur, " s  |  |
| Bolster Dwight A, 100 S Monroe,   |  | " Helen, " s   |  |
| " Mrs Florence D V, " [janitor  |  | " Homer, " s   |  |
| " Mrs Maude B, " w  |  | " Walter, " s  |  |
| Bolton James, 52 Conover, Ho  |  | " Ettore, " R  |  |
| " Mrs Nora E, "   |  | " Melvin, " u  |  |
| " Mrs Isabelle, " w   |  | " Vernon, " u  |  |
|   |  | " Phillip, " R   |  |
|   |  | " Wm, Jr, 297 Hull, machinist  |  |
|   |  | " Mrs Florence, "  |  |

Economy Dry Goods Buying  
At WOODWARD & SONS'

## BINGHAM'S CASH MARKET

A FULL LINE OF  
Fresh and Cured Meats,  
Canned Goods Provisions

WE SOLICIT A SHARE  
OF YOUR BUSINESS

HARRY W. BINGHAM,

Phone 387-J

12 West Chicago St.

|   |  |    |
|---|--|----|
| Bornstein Herman L, 155 Henry,              | Bower Mrs Martha, 162 Perkins,             | w  |
| " Mrs Carrie, " [cigarmaker                 | " Mrs Abigail E, 180 E Pearl,              | w  |
| Bosserman Luther L, 216 E Chicago,          | " Rolene, " clerk                          |    |
| " Mrs Mattie, " [carpenter                  | Bowerman Blanche, E Chi road,              | D  |
| Botchner Phillip, 158 Walnut,               | " Dora, " "                                | D  |
| " Mrs Winifred, " [meateutter               | " Mable, " "                               | Ho |
| <b>Bott Dr Thos L</b> , veterinary surgeon, | " Ray, 115 Perkins,                        | Ti |
| Harding's Livery barn, office               | " Mrs Elizabeth, " stenog                  |    |
| phone 310-W, res 310-J;                     | " Phyllis, " "                             | u  |
| residence 136 S Clay                        | " Ross, " "                                | u  |
| " Mrs Lucy, " "                             | Bowser Chancy, 58 Church,                  | F  |
| " Edmund T, " "                             | " Mrs Mary, " "                            |    |
| <b>Boucher S Chas</b> , 13-27 S Hanchett,   | " Helen, " "                               | s  |
| auto dealer; res 37 N Monroe                | " Lorene, " "                              | s  |
| " Mrs Frances H, " "                        | " Dorothy, " "                             | s  |
| <b>Boucher Kenneth F</b> , purchasing       | <b>Bowser Virgil C</b> , mgr Coldwater ma- |    |
| agent Homer Furnace Co,                     | chine works, 8-12 S Hudson,                |    |
| res 101 N Hanchett                          | residence 23 Peckham                       |    |
| " Mrs Arda, " "                             | " Mrs Ruth E, " "                          |    |
| " Barbafa, " "                              | " Samuel O, " "                            | r  |
| Boughton Warren E, 525 Grand, farmer        | " Mrs Kansas, " "                          |    |
| " Mrs Eva D, " "                            | Boyer Ernest E, 57 Cutter,                 | P  |
| " Robert S, " "                             | " Mrs Gladys M, " "                        |    |
| <b>Bowen Elmer B</b> , real estate (Swain,  | " Earl C, " "                              | u  |
| Bowen & Waffle) S M Bank                    | " Ernest E, Jr, " "                        | u  |
| building; res 259 E Chicago                 | " Clyde, 758 W Chicago,                    | s  |
| " Mrs Carma, " "                            |  |    |

WHEN YOU NEED

A Piece of Special Machinery or a Good  
Elevator Made to Order,

CALL ON THE

**COLDWATER MACHINE WORKS**

Phone No. 741

8-12 South Hudson St., Coldwater

**V. C. BOWSER, - Manager**

PATTERN MAKERS

ELEVATOR MANUFACTURERS

|                                    |                                |            |                              |                  |           |
|------------------------------------|--------------------------------|------------|------------------------------|------------------|-----------|
| Boyer Claude B,                    | 20 Mill,                       | P          | Brand Donald R,              | 246 N Hudson,    | fac       |
| " Mrs Arilley,                     | "                              |            | " Mrs Florence,              | "                | fac       |
| " Harold L,                        | "                              | soldier    | " John,                      | "                | s         |
| " Gaylord,                         | "                              | s          | " Carlene,                   | "                | s         |
| " Myrtle I,                        | "                              | s          | " George,                    | "                | u         |
| " Chrystal M,                      | "                              | s          | " Mary Elizabeth,            | "                | u         |
| " Carl,                            | "                              | s          | " Charles,                   | "                | r         |
| " John,                            | "                              | r          | " Mrs Elizabeth,             | "                |           |
| <b>Bradley Dave B,</b>             | manager sales and              |            | Brandt Ernest,               | 142 N Jefferson, | clerk     |
| advertising department             | Homer Furnace Co,              |            | " Mrs Fern,                  | "                |           |
| res 63 W Washington                |                                |            | " Mrs Ruth A,                | 117 E Chicago    |           |
| " Mrs Belle,                       | "                              |            | " Ruth,                      | "                | s         |
| " Churchill B,                     | "                              | s          | " Jack,                      | "                | s         |
| " Maelyn,                          | "                              | s          | Brantmyer Lewis E,           | 62 Daugherty,    | L         |
| " Henry,                           | 187 E Pearl,                   | r          | " Mrs Carrie B,              | "                |           |
| " Mrs Mary A,                      | "                              |            | Brasnihan Mrs Clara,         | 66 N Monroe,     | w         |
| " Daniel E,                        | 68 W Chicago                   |            | <b>Brass Mrs Euphemia C,</b> | dressmak-        |           |
| " Mrs Gertrude,                    | "                              |            | ing, phone 563-W,            |                  |           |
| Bradway James C,                   | 263 N Hudson, Ho               |            | residence 207 W Chicago      |                  |           |
| " Mrs Nellie,                      | "                              | dressmaker | " Eleanor C,                 | "                | s         |
| Brady Frank,                       | 26 Pelton,                     | lineman    | Bratchell Geo E,             | 100 Parkhurst,   |           |
| " Dorothy E,                       | "                              | nurse      | " Mrs Ethel,                 | "                | [musician |
| Brainard Mrs Hepsibeth,            | 156 E Chi, w                   |            | Brauker Fay,                 | S P S,           | engineer  |
| " S G,                             | 337 Marshall,                  | farmer     | " Mrs Myrtle,                | "                | cook      |
| " Mrs Lottie,                      | "                              |            | Brayton Asa,                 | W Garfield,      | farmer    |
| " Gladys B,                        | "                              | teacher    | " Mrs Ruth,                  | "                |           |
| " V Pauline,                       | "                              | teacher    | " Lorán,                     | "                | F         |
| <b>Branch J B &amp; Co,</b>        | dry goods, car-                |            | Breeze Marshall H,           | 63 E Pierce,     | c t       |
| pets, millinery, dressmaking,      |                                |            | " Mrs Nina,                  | "                |           |
| and a great 5 and 10c bargain      |                                |            | " Norman M,                  | "                | u         |
| basement; 34 and 36 Chicago        |                                |            | " Robert C,                  | "                | u         |
| <b>Branch Judson B,</b>            | 188 Marshall,                  | merchant   | " Malcolm K,                 | "                | u         |
| " Mrs Emma,                        | "                              |            | Brewer Samuel E,             | manager Klinger  |           |
| " George M,                        | associated with J              |            | Printing Co; res 86 S Clay   |                  |           |
| B Branch & Co,                     |                                |            | " Nancy P,                   | "                |           |
| residence 194 Marshall             |                                |            | Brewster Robert S,           | 77 W Washington  |           |
| " Mrs Helen J,                     | "                              |            | " Mrs Ella,                  | "                |           |
| <b>Branch Leroy J,</b>             | mgr Branch Mfg                 |            | " Clara V,                   | 123 Morse,       | u         |
| Co, res 209 E Chicago              |                                |            |                              |                  |           |
| " Mrs Julia T,                     | "                              |            |                              |                  |           |
| " Margaret,                        | "                              |            |                              |                  |           |
| " Judson,                          | "                              | s          |                              |                  |           |
| <b>Branch Mfg Co,</b>              | mfrs women's and               |            |                              |                  |           |
| children's apparel, 15-19 N        |                                |            |                              |                  |           |
| Monroe, Leroy J Branch mgr         |                                |            |                              |                  |           |
| <b>Branch County Savings Bank,</b> | 32 W Chicago; president, B S   |            |                              |                  |           |
| Spofford; first vice president,    | F L Burdick; second vice pres, |            |                              |                  |           |
| N A Reynolds; cashier, M W         | Wimer; asst cashier, Emery     |            |                              |                  |           |
| McVay                              |                                |            |                              |                  |           |

FOR BEST

SHOE REPAIRING

CALL ON

C. E. BLOOD

Finest Hand Work and Satisfactory  
Prices GuaranteedLook for the Sign  
That is **u** **n** **o** **w** **d** **e** **n** **o** **u**

|   |                                   |
|---|-----------------------------------|
| <b>Brewster Stephen</b> , dist mgr Massachusetts Mutual Life Ins Co, phone 632-M, residence 160 W Chicago       | Brodt George, S Mich Ave, farmer  |
| " Stephen, Jr, " u  | " Mrs, " "                        |
| " Ben B, 157 Church   | " Gerald, " s                     |
| " Mrs Gertrude, "   | " Helen, " s                      |
| " Kenneth W, " s  | " Max, " u                        |
| <b>Brattin Clem C</b> , sec-treas Coldwater Dairy and Farm Products Association, res 113 Division Mrs Jessie, " | " Olene, " u                      |
| Bricker Wm, 123 S Clay, r   | " Ilene, " u                      |
| <b>Bridwell Rev John T</b> , pastor Eldred Memorial Church; phone 764, residence 201 N Clay                     | Bronson Wava, 159 Waterman s      |
| " Mrs Blanche D, "  | Brook Gabriel F, 161 Waterman,    |
| " Elizabeth, " s  | " Mrs Minnie B, " [painter        |
| Briggs Willard R, 208 W Chicago,  | " Mildred I, "                    |
| " Mrs Bessie M, " [teleg op   | " John, 441 E Chicago, farmer     |
| " LeRoy, " s  | " Mrs Sabra, " "                  |
| " John, 103 Wright, r   | " Ione, " s                       |
| " Mrs Emma, "   | " Maurice, " s                    |
| Brodniansky Julius, 320 Jay, florist  | Brooks Loren R, 256 Marshall, r   |
| " Mrs Mary, "   | " Mrs Mareta R, "                 |
|   | " Hattie E, 60 E Chicago          |
|   | " Hazel, 85 Hull, teacher         |
|   | Brott Charles, E Garfield, farmer |
|   | " Mrs Elizabeth, "                |
|   | " Don, 55 E Washington, Ti        |
|   | " Mrs Grace, "                    |
|   | Broughton Ray A, 139 Marshall, R  |
|   | " Mrs Fern D, " music teacher     |
|   | " Richard H, " s                  |

## Black Hawk Mills

THE PLACE WHERE YOU GET THAT

STONE-GROUND  
WHOLE WHEAT FLOUR



PURITY FLOUR

And Strictly Pure BUCKWHEAT Flour

H. E. JOHNSON, Propr.

Telephone No. 0304



|   |  |
|---|--|
| <b>Brower Joseph G</b> , mgr Palace Cafe,<br>6 S Monroe; res 99 E Wash                | Brown M H, 292 E Chicago, r  |
| " Mrs Muriel, "   | " Mrs Ella, "  |
| " Norval D, " u   | " Agnes, " dressmaker  |
| <b>Brown Frank A</b> , contractor and<br>builder, phone 427-J<br>residence 56 Peckham | " Jessie, " stenog   |
| " Mrs Cora E, " cashier Princess Mfg Co   | " F M, " farmer  |
| " Edward A, real estate (Byers<br>and Brown) 32 W Chicago;<br>residence 43 N Fremont  | " Walter, " c t  |
| " Mrs Dora E, "   | " A C, " farmer  |
| " Abner D, 15 Williams, lab   | " A E, " lab   |
| " Mrs Rebecca, "  | " Oscar, " s   |
| " Delorma, 219 W Pearl, r   | " Thelma, " s  |
| " Mrs Clarissa E, " milliner  | " Margaret, " s  |
| " Lucile, " bank clerk  | " Lou E, 196 N Hudson,   |
| " Mrs Minnie Pollock, 50 N Clay   | " Mrs Grace A, " [stonecutter  |
| " Phillip P, " s  | " Glema, " s   |
| " Lewis E, 154 E Wash, Ball's   | " Max, " s   |
| " Mrs Myrta B, "  | " Mrs Anna E, "  |
| " Walter L, " s   | Brownell Perry J, 11 Jackson, Br   |
| " A Ransom, " s   | <b>Buck David A</b> , contractor and builder<br>phone 169-R; res 94 S Hudson                               |
| " Henry L, 148 E Pearl, clerk   | " Mrs Callie B, " s  |
| " Mrs Murriel, "  | " Ecco, " s  |
| " Nina L, " dental asst   | " Peter F, 64 S Clay, R  |
| " David C, " "  | " Mrs Magdalene N, " s   |
| " Ernest M, 74 Grand, clerk   | " Floran J, " s  |
| " Mrs Anna M, " "   | " Bernard W, " s   |
| " Rothy May, " u  | " Virginia M, " s  |
| " James, 33 N Hanchett, lab   | " Louise T, " s  |
| " J Birdsall, 72 E Chicago, H   | " Edmond, " s  |
| " Mrs Verona, 12 S Clay, w  | " Margaret M, " s  |
| " Vera N, " "   | " Helen M, " u   |
| " Mrs Mary A, 43 N Fremont, w   | <b>Buck Arthur W</b> , contractor and<br>builder; phone 515-M;<br>residence 97 N Polk                      |
| " Mrs Maggie, 34 N Hanchett, w  | " Mrs Cyntha, " "  |
| " Mrs Cassius, 33 Morse, w  | " Mrs Alice E, 144 Walnut, w   |
| " Mrs Alice, 19 E Pierce, w   | " Mrs Nancy M, 161 W Chicago, w  |
| " Alexander, 94 N Sprague,  | Bullock Mrs Permelia, 172 Wat, w   |
| " Mrs Eva M, " [mason   | Bunker Russell L, 86 Daugherty, r  |
| " Ruth, " s   | " Mrs Minnie, " "  |
| " Susie, " s  | " Dewey, " lab   |
| " Alice L, " s  | <b>Bunnell Homer E</b> , barber shop 74 1/2<br>W Chicago; first class work<br>guaranteed; res 52 N Fremont |
| " Lelah I, " s  | " Fred M, " clerk  |
| " Lewis W, " s  | " Mrs Lettie E, " clerk  |
| " Rex, " s  | Burandt Gust C, 21 Sheridan, D   |
| " Robert E, " u   | " Mrs Marie H, " "   |
| " Elizabeth Jane, " u   | " G Carlton, " s   |
| " Flora, S P S, laundress   | Burch Pitt A, 248 W Chicago,   |
| " George, 101 W Chicago, F  | " Mrs Etta M, " "  |
| " J C, 79 N Clay, painter   | " William W, 68 Hooker, H  |
| " Mrs Almeda, "   | " Lynn, 66 N Polk  |

|  |          |  |       |
|--|----------|--|-------|
| Burch Frank, 19 Race,                        | Ce       | Burroughs Walter, 83 Peckham,              | F     |
| " Mrs Ina, "                                 |          | " Mrs Mina, "                              |       |
| " Rolland, "                                 | P        | " Walter R, "                              | s     |
| " Baby, "                                    | u        | " Albert R, "                              | u     |
| " H Milton, 38 E Wash,                       | r        | " Minnie M, "                              | u     |
| " Lena L, "                                  |          | Burrows Leonidas F, 122 N Polk,            | M     |
| " Ralph R, 11 Race,                          | lab      | " Mrs Bertha E, "                          |       |
| " Merle C, 87 Pierson,                       | c t      | " William R, "                             | s     |
| " Mrs Maud, "                                |          | " Dorothy E, "                             | u     |
| " Paul R, "                                  | u        | <b>Burt Fred A</b> , jeweler, 11 N Monroe; |       |
| " Clem, 333 Marshall,                        | farmer   | fine watch and clock repair-               |       |
| " Mrs Lena, "                                |          | ing; satisfaction guaranteed;              |       |
| <b>Burdick Geo E</b> , supt county infirmary |          | residence 99 E Alden                       |       |
| " Mrs Cora M, matron, "                      |          | " Mrs Mary E, "                            |       |
| " Mrs Phebe, 324 E Chicago, w                |          | Burton Geo A, 275 W Chicago,               | r     |
| " Mrs Elizabeth, 18 Church, w                |          | Busch Carl B, 83 Coombs,                   | F     |
| Burgdorf Elizabeth, S P S,                   | teacher  | " Mrs Grace D, "                           |       |
| Burgess John, 358 W Chicago,                 | r        | <b>Bush Clinton D</b> , groceries, meats,  |       |
| " Mrs Nora, "                                |          | notions, etc, 93 E Park Ave,               |       |
| Burleson Neal, 90 W Chicago,                 | lab      | residence 181 Hull                         |       |
| " Mrs Ethel, "                               |          | " Mrs Mary E, "                            |       |
| " Clarence, 226 Division,                    | F        | " Ralph A, "                               | clerk |
| " Mrs Loretta, "                             |          | " Clyde D, "                               | lab   |
| Burley Wm, 221 N Hudson,                     | lab      | " Paul, "                                  | s     |
| " Mrs Nevada, "                              |          |  |       |
| " Iva, "                                     | Br       |  |       |
| " Earl, "                                    | s        |  |       |
| Burnett Dollie, 59 S Jeff,                   | milliner |  |       |
| <b>Burnham Fred P</b> , agt Standard Oil     |          |  |       |
| Co, phone 486, res 100 Walnut                |          |  |       |
| " Mrs Belle F, "                             |          |  |       |
| " Dorothy M, "                               | stenog   |  |       |
| " Joseph F, "                                | s        |  |       |
| Burns Samuel N, 25 Orchard,                  | P        |  |       |
| " Mrs Pearl M, "                             |          |  |       |
| " Marjorie, "                                | s        |  |       |
| " Laura G, "                                 | s        |  |       |
| " Harold, "                                  | u        |  |       |
| " Jefferson T, 134 Grand,                    | r        |  |       |
| " Mrs Wealthy J, 378 W Chi, w                |          |  |       |
| " Wm J, Jr, coffee shop Hotel                |          |  |       |
| Grant, res 121 W Chicago                     |          |  |       |
| " Mrs Nola, "                                |          |  |       |
| " William J, 26 Cutter,                      | lab      |  |       |
| " Nedra T, 101 Pelton,                       | s        |  |       |
| Burr Harry C, 17 N Fremont,                  | clerk    |  |       |
| " Mrs Mary A, "                              |          |  |       |
| " Sidney A, "                                |          |  |       |
| " Harlow E, "                                | s        |  |       |
| " Kathryn, "                                 | s        |  |       |

## You Are Invited

With Your Friends,  
to dine at

# The PALACE CAFE

6 South Monroe St.

Take Your Sunday Dinner Here

Short Orders  
Promptly Filled

Open Nights Until 12 O'clock

PHONE 38

**J. G. BROWER,**  
Manager

Economy Dry Goods Buying  
At WOODWARD & SONS'

## C

|   |            |                         |
|---|------------|-------------------------|
| Bussing Geo, 245 E Pearl,   | farmer     |                         |
| " Mrs Pearl, "  | nurse      |                         |
| " Don, "  | H          |                         |
| " Alice, "  | s          |                         |
| " William, "  | s          |                         |
| " Wayne, "  | s          |                         |
| Butcher Oral W, 176 Jay,  | farmer     |                         |
| " Mrs Bertha A, "   |            |                         |
| " Ruby M, "   | teacher    |                         |
| " Opal D, "   | s          |                         |
| " Beryl, "  | s          |                         |
| " Louis S, 45 Cutter,   | mason      |                         |
| " Mrs Flossie, "  |            |                         |
| " Elliot R, "   | s          |                         |
| " Elwood B, "   | s          |                         |
| " Louis, Jr, "  | u          |                         |
| Butler Edna, 85 Cutter,   | s          |                         |
| " Wanda, "  | s          |                         |
| " Katherin, "   | s          |                         |
| Butters Ernest E, 590 W Chi,  | farmer     |                         |
| " Mrs May, "  |            |                         |
| " Leonard E, "  | s          |                         |
| " Edwin B, "  | s          |                         |
| " Myrtle M, "   | s          |                         |
| " Lewis C, "  | s          |                         |
| Butterworth Eben L, 17 Race,  | Ly         |                         |
| " Mrs Agnes, "  |            |                         |
| " Fred L, "   | s          |                         |
| " Alice E, "  | s          |                         |
| " Phillip, "  | s          |                         |
| " Frances L, "  | u          |                         |
| <b>Byers &amp; Brown, dealers in farm real estate exclusively in Southern Michigan; office over Savings Bank, phone 121; L J Byers, E A Brown</b> |            |                         |
| <b>Byers &amp; Fisher, proprs Fair View Dairy, 426 Morse; L J Byers, Robert Fisher; phone 195-w</b>   |            |                         |
| Byers Lyman J, propr Fair View Dairy,   |            | residence 131 E Chicago |
| " Mrs Jennie L, "   |            |                         |
| " Ruth, "   | s          |                         |
| " Nathan P, 278 Smith,  | lab        |                         |
| " Iva, "  |            |                         |
| " Hudeen, "   | lab        |                         |
| " Vern, 49 Charles,   | chauffeur  |                         |
| " Mrs Glema, "  |            |                         |
| <b>Cabeen Walter C, propr Coldwater Plumbing Co, 14 S Monroe, residence same</b>  |            |                         |
| " Mrs Sadie, "  |            |                         |
| " Paul F, "   | s          |                         |
| " Rebecca J, "  | s          |                         |
| " Elsie, "  | s          |                         |
| Cady D B DeLand, storekeeper S P S,   |            | res 189 N Hudson        |
| " Mary A, "   |            |                         |
| Cahill Charles, 167 Jackson   |            |                         |
| " Mrs Myrtle, "   |            |                         |
| Caldwell O D, 48 N Monroe,  | r          |                         |
| " Mrs Hattie, "   |            |                         |
| " Esther, cottage mgr,  | S P S      |                         |
| Caley Carrie, 85 Hull,  | teacher    |                         |
| <b>Calkins B H &amp; Son Co, cooperage mfrs, 167 Race; M D Calkins pres and mgr, Almera H Calkins sec and treas</b>                               |            |                         |
| Calkins Mrs Marie D, 80 Jackson,  | w          |                         |
| " Almera H, "   | bookkeeper |                         |
| " Marc D, 234 E Chicago,  | mfr        |                         |
| " Mrs Irene R, "  |            |                         |
| " Max Elliot, "   | s          |                         |
| " Kathryn, "  | s          |                         |
| " Frank E, supervisor second ward; res 193 Marshall   |            |                         |
| " Mrs Elizabeth H, "  |            |                         |
| " Mrs Elsie L, 76 N Hanchett, w   |            |                         |
| " Elizabeth Irene, "  |            |                         |
| Camp Mrs Elizabeth, 53 N Monroe, w  |            |                         |

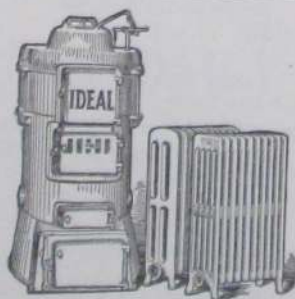

EXPERT HEATING  
Coldwater Plumbing Co.

Lee Auto Tires and Tubes  
At Sweet & Morgan's

|  |  |
|--|--|
| <b>Campbell Milo D</b> , 53 E Chi, lawyer  | Carpenter Chas F, 100 E Pearl, r   |
| " Mrs Marion S, "  | " Mrs Louise, "  |
| " James W, 167 N Sprague, lab  | " Mrs Maud, 6 S Monroe,  |
| " Mrs May, "   | " waitress   |
| " Mrs Pearl P, 188 Cutter, w   | " Ralph, " s   |
| " Walter H, " s  | <b>Carpenter Jacob I</b> , best mason work   |
| " Elwood J, " s  | of all kinds, cement sidewalks,  |
| " A J, " u   | etc: res 25 W Montgomery   |
| " Ellen, " u   | " Mrs Nellie M, "  |
| " Mabel, 126 Wright, s   | " Dorothy, " s   |
| Canivan Robert, 148 Daugherty, Ce  | " Max, " cook  |
| Canrike John W, 159 Division, builder  | " Mrs May, " phone op  |
| " John W, Jr, 151 S Clay,  | Carr Mrs Margaret, W State, w  |
| " Mrs Edith, " [carpenter  | " Mary L, " teacher  |
| " Edith L, " s   | " Charlotte P, " stenog  |
| " Grace L, " u   | " Robert, " engineer   |
| " Laura Jane, " u  | " Anna, " s  |
| Card Gibson D, 272 W Chicago, H  | " Margaret, " s  |
| " Mrs Anna L, "  | " Mrs Mary J, 163 Henry, w   |
| " Charles F, 128 E Wash, lab   | Carrather Anthony, 171 S Clay, Br  |
| " Mrs Anna L, "  | " Mrs Josephine, "   |
| " Wm R, (aged 94) 191 Henry, r   | " Bernard A, " u   |
| Carle Abram I, feed sheds, 22-24 N Hanchett: res 191 Hull  | Carrigan Mrs Maud, 32 S Monroe, D  |
| " Mrs Alma D, "  | " Loraine, " s   |
| Carls Herman H, 282 S Jefferson, P   | " Julia, " s   |
| " Mrs Flora C, "   | " John, 148 Daugherty, lab   |
| " Dorothy M, " s   | <b>Carroll C O'Neill</b> , groceries, etc  |
| " Harold M, 132 Division,  | (Kemp & Carroll) 54-56 West  |
| " Mrs Maud, " [coal dealer   | Chicago, res 109 E Pearl   |
| " Leo W, 16 Perkins, P   | " Mrs Bessie, "  |
| " Mrs Anna M, "  | " Marjorie, " s  |
| " Elaine M, " s  | Carter John A, 155 N Clay, r   |
| <b>Carithers Roy C</b> , real estate and insurance, S M Buildg, phone 252, res phone 447-W, residence 111 E Pierce | " Mrs Melissa, "   |
| " Mrs Julia M, "   | Carver Elizar, 181 Jackson, F  |
| " Cleo G, " s  | " Mrs Ona, "   |
| " James, Sr, " r   | " Esther, " s  |
| Carleton Mrs Eunice, 254 W Pearl, w  | " Albert, " s  |
| <b>Carlisle Chas J</b> , mfr wood novelties, 340-342 W Chi, res 270 W Chi  | <b>Cary Dor</b> , piano moving and general trucking, phone 620-R; residence 253 Division |
| " Mrs Anna, " s  | " Mrs Frances L, "   |
| " Rolph J, " s   | " Ervin J, 302 S Clay, drayman   |
| " Maurice C, " s   | " Mrs Maggie, "  |
| Carmer Mrs Elizabeth, 26 Whitten, w  | " Ila A, " s   |
| " Josie, " waitress  | " Thelma L, " s  |
| " George W, 170 Wat, lab   | " Daniel E, 108 S Hudson,  |
| " Mrs Mabel V, "   | drayman  |
| " Burr H, " s  | " John W, " exp driver   |
| " Theira, " u  | " Rolland E, " P   |
|  | " Rolene, " s  |
|  | " Mrs Hattie, 6 S Monroe, w  |
|  | Carry Emmett A, 145 S Hudson, V  |
|  | " Mrs Rose, "  |



**MORE  
BIG TASTE  
COFFEE**

Used in Coldwater  
Than Any Other



**ROASTED FRESH DAILY**

AND SOLD ONLY BY

**Kemp & Carroll**

Case Carroll I, 257 E Washington,  
 " Mrs Bessie, " [rural carrier  
 " Arthur L, " s  
 " Herbert L, " u  
 " Lester, 28 N Polk, r  
 " Mrs Bertie, "  
 " Earl, " farmer  
 " Olive, "  
 Castle James, 140 S Monroe, au  
 Cecil Thomas L, 213 Marshall, ct  
 " Mrs Mary A, "  
 Cement Co, see Wolverine Portland, etc  
 Cerrow Wm R, rural mail carrier,  
 residence 55 N Jefferson  
 " Mrs Lena J, "  
 " T Ethelena, " s  
 " Doris M, " s  
 " Mrs Harriet, " w  
**Chambers F E**, pres Champion Brass  
 Works; res 17 N Jefferson  
 " Mrs Florence L, "  
 " Richard J, " s  
 " Bettie J, " u  
 " Mrs Frances, " w  
 Chamberlin Chas, 14 Clarke Ave, lab  
**Champion Chas U**, attorney, S M  
 Buildg, res 182 E Chicago  
 " Chas S, " s  
 " Paul U, " ins agt

# CHAMPION BRASS WORKS

BRASS  
BRONZE  
ALUMINUM  
CASTINGS

COPPER RIVETS  
AND  
BURS HAIRPINS

COLDWATER, MICH.

**Champion Brass Works**, mfrs steel  
 chain, hairpins, brass and al-  
 uminum castings, brass, cop-  
 per and iron rivets, 260-262  
 Division; pres, F E Chambers;  
 vicepres, C A Pollock; secand  
 treas, J L Curts; genl mgr, R  
 C Ratto  
 Chandler Alice A, 253 W Chicago  
 " James S, 248 W Chi, clerk  
 " Mrs Ina, " D  
 " Mrs Harriet K, 73 Division, w  
 " Mrs Arline M, 149 Division,  
 bank clerk, w  
 Chaney Clarence F, 176 Jackson, au  
 " Mrs Mildred, "  
 " Clara E, " u  
 " Howard F, " u  
 Chaplin Doris Le, 17 N Polk, teacher  
**Chapman Chas W**, mfr of Cuban  
 hand made cigars—Flor De  
 Chap and Lord Crasby, 9 S  
 Monroe, res 25 Race  
 " Mrs Carrie, "  
 " C W, " s  
**Chapman O Dyce**, diamonds, jewel-  
 ry, watches, rich fancy goods,  
 44 W Chicago, see adv,  
 residence 208 W Pearl  
 " Margaret L, "  
 " Clarence, 429 W Chi, lab  
 " Mrs Mamie, "  
 " Clare, " lab  
 " Ruth, " s  
 " Francis, " s  
 " Esther, " u  
**Chapman & Vosburgh**, real estate,  
 insurance, rentals and loans,  
 20 W Chicago, phone 387-W,  
 R Chapman, F E Vosburgh  
 Chapman Richard, 103 N Clay,  
 " Mrs Ellen, " [real estate  
 " Nellie, " clerk  
 " Maude, " nurse  
 " Charles, " lineman  
 " Mrs Hattie L, 26 Preston, w  
 " Chas H, 204 N Hudson,  
 " Mrs Rachel, " [stonecutter  
 " Charles, " u  
 " Wm H, 311 S Jefferson, F  
 " Mrs Estella I, "  
 " Rex W, " u  
 " Raymond H, " u  
 " Wallace, 67 Peckham, F



View on West Pearl Street

**O. D. Chapman**

**Diamonds, Pearls and Fancy Gems**

**Watches & Clocks**



**Sterling and Plated Silverware, Cut Glass, Fine  
China and Rich Fancy Goods**

**Coldwater, - Michigan**

Special Attention Paid to Fine Watch Repairing Phone No. 757-M

|   |   |  |  |
|---|---|--|--|
| Chase Edson B, 109 N Jefferson,   |   | <b>Clarke E R &amp; Co, drugs &amp; groceries,</b> |  |
| " Mrs Edyth V, " [carpenter   |   | 26-28 W Chicago; M G, R E,                         |  |
| " Arlene A, " s   |   | E R, H W Clarke                                    |  |
| " Herschel B, " s   |   | Morris G, 215 E Chi, merchant                      |  |
| " Maxine S, " u   |   | " Mrs Margaret U, "                                |  |
| " H A, E Garfield, farmer   |   | " Sophie U, " teacher                              |  |
| " Mrs Della, " F  |   | " Charles U, " s                                   |  |
| Chatfield Glenn, 181 Henry,   | F | " Ralph E, 281 E Chi, merchant                     |  |
| " Mrs Alvira, " s   |   | " Mrs Jennie P, " "                                |  |
| " Albert L, " s   |   | " Louise, " "                                      |  |
| " Lionel M, " s   |   | " Hugh W, 275 E Chi, merchant                      |  |
| " Eva Irene, " u  |   | " Mrs Inez, " "                                    |  |
| " Clarence W, " u   |   | " Hugh W, Jr, " s                                  |  |
| " Baby, " u   |   | " Mary Louise, " s                                 |  |
| Cheney John H, E State, emp S P S   |   | " Edwin R, 105 E Chi, merchant                     |  |
| " Mrs Rebecca B, "  |   | " Mrs Jessie C, " "                                |  |
| " Earl W, " s   |   | " Elizabeth, " s                                   |  |
| <b>Chenoweth Wm, emp Homer Furnace Co, res 25 E Montg</b>   |   | " Gilbert C, " u                                   |  |
| " Mrs Bertha, " u   |   | " Arthetta, S P S, cottage mgr                     |  |
| " Lloyd, " u  |   | <b>Clark Henry C, 89 Division, lawyer</b>          |  |
| " Arthur, " u   |   | " Mrs Edith S, " "                                 |  |
| Chester Mary, 92 S Clay   |   | " William G, 33 S Hudson, R                        |  |
| <b>Chestnut Samuel J, see Farmers' Mutual, agt Citizens' Mutual Ins Co, agt Hastings Cyclone Ins Co, Farmers' Mutual Building; res 22 N Sprague</b> |   | " Mrs Mattie E, " "                                |  |
| " Lulu B, " u   |   | " Mrs Bell, 27 Munson, w                           |  |
| Chivers Mrs Mary, 19 E Montg, w   |   | " Leo, " s   |  |
| Church Chas S, mgr Libby, McNeill & Libby packing plant, residence 354 E Chicago  |   | " Mrs Sarah L, 139 Elm                             |  |
| " Mrs Mae E, " s  |   | " Harvey, " lab                                    |  |
| " Louise, " s   |   | " Nina M, " s                                      |  |
| " Robert G, " s   |   | " Leon D, " s                                      |  |
| <b>Churngold Store, see John Stahl-necker</b>   |   | " Edward C, 310 E Chicago, c t                     |  |
| City Delivery see J A Baggerly  |   | " Mrs Ethie, " "                                   |  |
| Clair Mrs Martha, 139 S Jefferson, w  |   | " William D, " s                                   |  |
| " Ray, 148 Daugherty, s   |   | " C Allen, " s                                     |  |
| " Gloranna, " s   |   | " John D, 440 E Chi, farmer                        |  |
| " David, " s  |   | " Mrs Maggie H, " "                                |  |
| Clair Frank, 427 Grand, farmer  |   | " John D, Jr, " s                                  |  |
| " Mrs Mary E, " "   |   | " Walter, 35 Smith, Ce                             |  |
| " Dewey F, " "  |   | " Mrs Mary E, " "                                  |  |
| " Harry E, " s  |   | " Earl, 45 E Washington, s                         |  |
| " Nora E, " clerk   |   | " Wayne, " s                                       |  |
|   |   | " Mrs Dimmis O, 166 E Wash, nurse                  |  |
|   |   | " Loran R, 88 Charles, F                           |  |
|   |   | " Mrs Izola Mae, " "                               |  |
|   |   | " Edith Mae, " s                                   |  |
|   |   | " Blanche Vera, " s                                |  |
|   |   | " Loron Glenn, " s                                 |  |
|   |   | " Rosamond L, " s                                  |  |
|   |   | " Harry, 24 Williams, F                            |  |
|   |   | " Mrs Lulu, " "                                    |  |
|   |   | " Albert, " s                                      |  |
|   |   | " Wilbert, " s                                     |  |

When you have in mind Rugs,  
Carpets, Linoleums, or any  
Floor Covering,  
First see Woodward & Sons



|                                      |          |   |     |
|--------------------------------------|----------|---|-----|
| Clark Mrs Clara, 21 E Park Ave,      | w        | <b>Cleveland Samuel K,</b> 37 W Chi,        |     |
| " Pearl,                             | s        | real estate exchange & loans;               |     |
| " Lloyd E, 122 Elm,                  | lab      | phones, office 754, res 709-W;              |     |
| " Mrs Velvah,                        | "        | residence 61 Waterman                       |     |
| " Virginia D,                        | u        | " Mrs Maggie,                               | "   |
| " William, 48 River,                 | F        | " Lucile Hope,                              | u   |
| " Mrs Clara,                         | "        | Cline Charles, 420 Grand,                   | lab |
| " Burdine,                           | u        | " Mrs Lillie,                               | "   |
| " Baby,                              | u        | " Harry, W State, carpenter                 |     |
| " Wm H, 50 N Sprague                 | "        | " Mrs Ethel,                                | "   |
| " Mrs Sarah,                         | "        | " Harry,                                    | u   |
| " Wm H, Jr,                          | lab      | " Margaret,                                 | u   |
| Clearwater Arthur, 79 Tibbits, mason |          | Clinefelter Alfred M, 111 Elm,              | P   |
| " Mrs Ida M,                         | nurse    | " Mrs Addie C,                              | "   |
| Clement George W, 170 S Clay,        | r        | " Estelle,                                  | s   |
| " Mrs W A,                           | milliner | <b>Clizbe &amp; Olmstead,</b> wood and ice, |     |
| " John H, 108 S Monroe, farmer       | "        | 111 N Hanchett; H S Clizbe,                 |     |
| " Mrs Charlotte,                     | "        | L H Olmstead: phone 46                      |     |
| " Chas D, 341 W Pearl, r soldier     |          | Clizbe H Smith, 161 E Chi, wood & ice       |     |
| " Mrs Johanna,                       | "        | " Mrs Katharine,                            | "   |
| " Harry R,                           | s        | " Irene,                                    | s   |
| " Faith H,                           | s        | " Harold S,                                 | s   |
| " Chas D, Jr,                        | u        | " Grace L, 65 N Jefferson                   |     |
| Cleveland George W, 89 Jackson,      | r        | Close Herbert A, city treasurer,            |     |
| " Mrs Elizabeth,                     | "        | res 57 N Hudson                             |     |
| " Arlene J,                          | teacher  | " Mrs Sarah,                                | "   |
|                                      |          | Closshey Cecilia M, 54 E Chicago,           | s   |

# S. K. CLEVELAND

## Real Estate Exchange AND LOANS

If you are thinking of exchanging your property for something else, see me first —

THAT IS MY SPECIALTY

List your property with me, you are sure to get results

OFFICE PHONE 754, RESIDENCE PHONE 709-W

37 West Chicago Street, Coldwater

|  |   |   |
|--|---|---|
| <b>The Club Billiard Parlor</b> , 66 W Chicago, Fred E McBride, proprietor   |   | <b>Coldwater Co-Operative Co</b> , 19 S Railroad, handlers of live stock and grains; pres, G S Coffman; sec-treas & genl mgr, Carl J Martin   |
| Cluff Mrs Johanna, 195 Cutter,   | w |   |
| Clutter John H, 151 Elm,   | r | <b>Coldwater Dairy and Farm Products Assn</b> , 164 S Monroe, L A Russell president, Clem C Brattin sec-treasurer, H P Damgaard manager   |
| " Mrs Lusina, "  |   |   |
| Cobb Chas, 252 E Washington,   | r | <b>Coldwater Dye &amp; Cleaning Works</b> , 66 S Monroe, H M Parker, propr  |
| <b>Cobean Wm E</b> , mgr sales dept Wolverine Portland Cement Co, residence 203 N Hudson                               |   | <b>Coldwater Electrical Co</b> , 36 E Chicago, "everything electrical," D C Allen president, H D Sherburne vice president, F E Knapp secretary, H L Sloman treasurer  |
| " Mrs M Augusta, "   |   |   |
| <b>Cochrane James W</b> , up-to-date electric shoe repairing, 5 S Monroe, basement, all work guaranteed, res 97 Albott |   | <b>Coldwater Gas Light &amp; Fuel Co</b> , 78 W Chicago, hard and soft coal & coke; L M Wing pres, J W Thompson vice pres, G C Turner sec, W E Moss treas, H A Sebald mgr, Mark T Dunham asst mgr, Peter E Watson supt of mfg |
| " Mrs Mina, "  | w |   |
| " Burr, " sub postman  |   |   |
| " John, " "  | s |   |
| Coe Arthur S, 72 W Chicago,  | P |   |
| Coffman Milton, 19 W Montg, contractr  |   |   |
| " Mrs Ada, " "   |   |   |
| " Bernard, " "   | s |   |
| Cogan Mrs Anna, 40 Williams  |   |   |
| Coggin Chas V, 70 S Monroe,  | r |   |
| Coldwater Bottling Works, 60 S Monroe, Phillip Rosbrugh, propr   |   |   |

## There Is No Substitute For Butter

Butter is the most nourishing and most necessary fat we have, especially essential to the growth of children

It is one of the cheapest foods, considering food value, and nothing can take its place

### EAT "PERFECTION BRAND" CREAMERY BUTTER

MADE BY

### COLDWATER DAIRY & FARM PRODUCTS ASS'N

H. P. DAMGAARD,  
Manager

164 South Monroe St.  
COLDWATER, MICH.

## Complete Electric Repair Service FOR AUTOMOBILES

Generators, Starters and Ignition Systems

Parts Carried in Stock

Armatures Rewound

Authorized Factory Service for Electric Autolite Starters and  
Generators

Connecticut Ignition Systems, Willard Storage Batteries

THE COLDWATER GARAGE AND SUPPLY CO.

South Hanchett St.

Opposite Tibbits Theatre

GAS—CAPABLE, WILLING

ABLE, SAFE.  A

SERVANT OF MILLIONS

|   |                                      |
|---|--------------------------------------|
| <b>Coldwater Machine Works</b> , 8-12 S Hudson, V C Bowser, mgr; see advt   | Cole George F, 26 Cutter, lab        |
| <b>Coldwater Garage Co</b> , 13-27 S Hanchett; largest up to date Garage in Southern Michigan; Willard Storage Battery Service Station supplies; C F Strong manager | " Mrs Anna L, "                      |
| <b>Coldwater Monument Co</b> , granite and marble monuments and markers, 90-92 W Chicago; E H Gibson and O L Sutherland; phone 120                                  | " Reuben, 78 W Washington, r         |
| <b>Coldwater National Bank</b> , 30 W Chicago; L M Wing pres, H R Saunders cashier, W H Simons, J R Thompson assistant cashiers                                     | " Luna M, "                          |
| <b>Coldwater Plumbing Co</b> , 14 S Monroe, W C Cabeen propr; sanitary and domestic engineering, steam and hot water heating; phone 35                              | " Archie W, 247 W Chicago,           |
| <b>Coldwater Vulcanizing Co</b> , 34 E Chicago, C E Freeman propr   | " Mrs Alice M, " [carpenter          |
|   | " N Ernest, " s                      |
|   | " Harry A, 178 Cutter, F             |
|   | " Mrs Bertha, "                      |
|   | " Doris L, " s                       |
|   | " John J, " s                        |
|   | " Hattie Ellen, " u                  |
|   | " Almen E, 118 Henry, carpentr       |
|   | " C G, 96 Jackson, au                |
|   | " Mrs Jessie, "                      |
|   | " Marian E, " u                      |
|   | Collard Mrs Oania L, 28 Elizabeth, w |
|   | " E Frost, " farmer                  |
|   | " Mrs Myrna, " "                     |
|   | " Eva Lois, " u                      |
|   | " Russell W, " u                     |

Economy Dry Goods Buying  
At WOODWARD & SONS'

# 3% INTEREST

PAID ON CERTIFICATES  
AND SAVINGS DEPOSITS



## COLDWATER NATIONAL BANK

Coldwater, Michigan

L. M. WING, President

H. R. SAUNDERS, Cashier



TO LIGHTEN THE BURDEN  
OF WOMANKIND

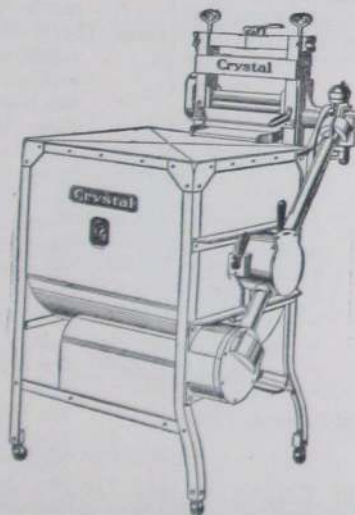

**Crystal**  
Electric Washer & Wringer

**Coldwater Plumbing Co.**

EXCLUSIVE AGENTS



CASH OR EASY TERMS



Phone 35

14 South Monroe St.

- Coller Leonard C**, propr Coller's Palace Music Store; Hobart M Cable pianos and Pathophones our specialties; 55 W Chicago; res 26 W Pierce
- " Mrs Amelia E, "
- Collin Rev Henry P**, 98 E Chicago
- " Mrs Elizabeth P, "
- Collins Geo W**, agt Travelers life and accident insurance, also fire and auto insurance; office and res 104 E Pearl
- " Esther J, " teacher
- " Everett F, 81 Marshall, p o clk
- " Stephen, 142 Church, r
- " Mrs Malinda, "
- " Ralph S, " F
- " Mrs Pauline, " D
- " Mrs Matilda, 153 Hull, w
- " Ora E, 169 Waterman, F
- " Mrs Ola, "
- " Burl, " s
- " Donald, " s
- " Raymond, " s
- " Leon, " s
- " Wilfred, " u
- Collyer Raymond**, W Garfield, farmer
- " Lula, " s
- " Lillian, " s
- " Emmagene, " s
- Colyer Mrs Elida**, 137 Hull, w
- Colvin Moses H**, 104 Elm, Ly
- " Mrs Jennie, "
- " Lester, " s
- " Carlton, " u
- Compton Clifford H**, 33 Church, painter
- " Mrs Mae, "
- Conant Hosca**, 47 Division, janitor
- Conger Mrs Mary A**, 82 Cutter, nurse, w
- Conklin Chas P**, 125 E Washington, r
- " Mrs Kate A, "
- " Mary A, " s
- " O D, W Garfield, farmer
- " Mrs Louise, "
- " Fred J, 20 Park Place, farmer
- " Mrs Laura A, "
- " Mrs Nellie G, 160 S Hudson, w
- " Daniel F, " au
- " Mrs Sylvia, "
- Conover Engraving and Printing Co**, 93 W Chicago, S Joe Norton mgr, phone 14
- Conover Chas A**, Grand Secretary Royal Arch Masons, Michigan and U S A; Grand Recorder R & S M of Michigan, 95 W Chicago; res 18 N Fremont
- " Mrs Juno, "
- " Mrs Sevilla, 300 E Chicago, w
- Cook Jay**, maker and repairer of fine furniture, phone 658-W; residence 31 Perkins
- " Mrs Mary E, "
- " James H, 255 Division, P
- " Mrs Eva L, "
- " Mable L, " Ho
- " Gertrude, "
- " Frank L, 75 Smith, cigarmkr
- " Mrs Lena E, "
- " Mrs Colista A, 104 Walnut, w
- " Cyrus C, 112 N Jefferson, r
- " Mrs Adda, " Pr
- " Emory N, " deliveryman
- " Mrs Alice A, 93 Cutter, w
- " W C, 14 Henry, lab
- " Mrs Etta, "
- " Walter F, " s
- " Arthur E, 60 S Monroe,
- " Mrs Leora, " [plumber
- Wm A Coombs Milling Co**, 18 N Monroe; Chas G Amendt pres, Geo A Amendt vice-pres, J C Amendt sec, W L Amendt treas
- Coplin L R**, 205 Henry, jeweler
- " Mrs Leona, "
- Corey Wm M**, 19 Williams, r
- " Mrs Milla H, "
- " Alton, 114 Waterman, stenog
- Cory Ambrose**, 409 Grand, r
- Corless Starr A**, 23 N Hudson, r
- " Mrs Anna M, "
- " Hiram J, 24 Perkins, lab
- " Mrs Ida V, "
- " Elvin L, " M
- " Mrs Winnie, 309 N Hudson
- " Mrs Maud E, 271 Marshall, w
- " Herbert B, " s
- " Deana B, " s
- " Judson L, " s
- " Vaughn, 416 W Chi, farmer
- " Mrs Nellie, "
- " Phyllis, " u

**Lee Auto Tires and Tubes  
At Sweet & Morgan's**

---

# WM. A. COOMBS MILLING CO.

---

18 North Monroe Street

Manufacturers of the Celebrated  
Flour

---

**Rob**

---

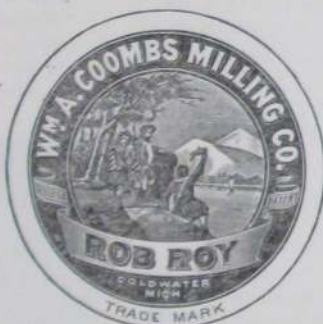



---

**Roy**

---

Pure Buckwheat Flour,  
Hominy, Corn Meal, Corn Flour,  
Self-Rising Buckwheat  
and Pancake Flours

Spring and Winter Wheat Flours,  
Rye Flour,  all Feeds

Bran, Middlings, Rye Feed, Chop Feed, Buckwheat Middlings,  
Mixed Dairy, Horse and Poultry Feeds

---

BUYERS OF GRAINS      WHEAT, RYE,  
CORN, OATS  
COLDWATER, MICHIGAN

|                                       |   |  |
|---------------------------------------|---|--|
| Corless Kidd, 78 Division,            | V | Cortright Mrs Elizabeth, 236 W Chi, w    |
| " Mrs Regena,"                        |   | " W C, Hotel Grant, F                    |
| " Marjory L, " bookkeeper             |   | Cosper Mrs Sarah E, 85 Waterman, w       |
| " Thelma L, " s                       |   | " Lee, 68 N Hanchett, machinist          |
| " Lee M, " s                          |   | " Mrs Cora, "                            |
| Cornelius J L, 256 S Jefferson, lab   |   | " Golda, " bookkeeper                    |
| " Mrs Viva I, "                       |   | Covey Charles, 21 Charles, carpenter     |
| " Edwin J, " s                        |   | " Mrs Lula M, "                          |
| " E Genevieve, " s                    |   | <b>Cowell W Glenn</b> , attorney, Room 1 |
| " Stanley, " u                        |   | New Clarke Building; office              |
| " Maurice, " u                        |   | phone 296, res phone 571                 |
| Cornell Mrs Martha L, 66 W Wash, w    |   | residence 179 E Chicago                  |
| " William, 101 W Chicago, lab         |   | " Mrs Ella M, "                          |
| " Winfield, 316 E Wash, clerk         |   | " Wayne G, " s                           |
| " Mrs Mildred, "                      |   | " Shirley R, " u                         |
| " Robert, " u                         |   | " L Maude, " teacher                     |
| Cornwell Chas T (aged 99),            |   | Cowles Bernice, 28 Church, nurse         |
| 102 Marshall, r                       |   |  |
| " Charles S, " r                      |   |  |
| " Mrs Ella M, "                       |   |  |
| Corren Mrs Florence, 117 E Chi, nurse |   |  |
| Corson Joseph, 22 N Polk, machinist   |   |  |
| " Mrs Effie M, "                      |   |  |
| " Bernard L, " s                      |   |  |
| " Clyde L, 184 E Pearl, electrician   |   |  |
| " Mrs Bertha E, " teacher             |   |  |

# F. M. CRAIG

Groceries,

Meats AND

Notions

GOODS DELIVERED  
BY AUTO TO ANY  
PART OF THE CITY

170 SOUTH MONROE ST.

PHONE 553



CHAS. T. CORNWELL, AGED 99

|   |   |
|---|---|
| Cox Otis B, 56 E Washington,              | r |
| " Mrs Martha, "                           |   |
| " Walter, 407 W Chicago,                  | F |
| " Mrs Ola, "                              |   |
| " Homer, "                                | s |
| " Vera Alene, "                           | u |
| " Mrs Adelma, 176 Church,                 | w |
| " Edwin, 58 S Jefferson,                  | r |
| " Mrs Anna, "                             |   |
| <b>Craig Floyd M</b> , groceries & meats, |   |
| 170 S Monroe, phone 553;                  |   |
| residence 149 S Monroe                    |   |
| " Mrs Mae I, "                            |   |
| " Carlene M, "                            | s |
| Cramton Mrs Carrie H, 87 W Pearl, w       |   |

In Millinery, you will find that tasty, up-to-date  
touch at **WOODWARD & SONS'**



|  |  |
|--|--|
| <b>Crandall Edward R</b> , pianos, organs, sewing machines, and a complete line of musical goods and supplies; 27 N Monroe | <b>Crawford Mrs Sarah</b> , 40 W Montg, w      |
| Mrs Amy, " [res same   | " Mrs Carrie L, 55 E Wash                      |
| James, 27 N Polk, farmer   | " E Frank, 26 Elizabeth,                       |
| Mrs Rose, "  | " Mrs Emogene C, " [junk buyer                 |
| Chas C, 26 W Montgomery, lab   | " Grant S, 245 Cutter Ave                      |
| Mrs Jessie I, "  | " Mrs Ida, " [junk buyer                       |
| Glema, " clerk   | " George, 110 W Chicago, lab                   |
| Wava, " clerk  | " Bert, 241 Division, F                        |
| Erma L, 205 Henry, s   | <b>Creager Arline</b> , emp Arlington          |
| Ehrl, 36 Whitten, lab  | <b>Crippen Mrs Mae</b> , 106 E Chi, teacher, w |
| Mrs Isabelle, "  | " Henry N, " s                                 |
| Leota, " u   | " Mrs Mary E, 134 S Monroe, w                  |
| Lloyd, " u   | " Mrs Harriet, 185 Marshall, F                 |
| Leal, " u  | <b>Crist John</b> , 141 Hull, F                |
| Leroy, " u   | " Mrs Vera, " bookkeeper                       |
| <b>Crane Clement A</b> , 128 Peckham, Ly   | <b>Crocker Mrs Dora A</b> , 103 E Pearl, w     |
| Mrs Etta M, "  | <b>Crow Floyd R</b> , 138 Harrison, R          |
| <b>Crapo Daniel B</b> , 151 E Wash, carpent  | " Mrs Mabel, " u                               |
| Mrs Susie C, "   | " Dean G, " u                                  |
| Nina L, " Br   | <b>Crowder Mrs Charity</b> , 100 Wright, dom   |
| Alfred V, 241 Perkins, u   | <b>Culp Harry J</b> , 293 W Chicago, r         |
| Florence, 33 Elizabeth, nurse  | " Mrs Gertrude, "                              |
| Flossie, " clerk   | <b>Crull Charley V</b> , 39 Perkins, lab       |
| Lloyd, " s   | " Mrs Lula, " s                                |
|  | " Erma, " s                                    |

## Coller's Palace Music Store



**PIANOS AND PHONOGRAPHS  
ALWAYS CHEAPEST & BEST**

Old and reliable; **THIRTY-SEVEN YEARS** in Coldwater  
What record can beat it?

|  |   |
|--|---|
| Crull Frank, 133 S Monroe, teacher       | Cunningham John, 59 Pierson, cigarmkr     |
| " Mrs Lena, "                            | " Mrs Margaret, "                         |
| " Howard, " s                            | Curtis Mrs Naomi, S P S, cottage mgr      |
| " Hazel, " clerk                         | <b>Curts John L.</b> , sec-treas Champion |
| " Maxine, " s                            | Brass Works; res 76 Marshall              |
| " Liston, " s                            | " Mrs Florence Clark, "                   |
| Crum Clair L, 15 S Monroe, exp driver    | Cutbush Arthur, 33 Sherman, Ho            |
| <b>Culver Dr Bert W.</b> , physician and | " Mrs Celia, " Bx                         |
| surgeon, 46 W Chicago,                   | Cuyler Mrs Emma, 53 E Chicago, w          |
| residence 72 Division                    | " Bryan, 292 Smith, soldier               |
| " Mrs Louise M, "                        |   |
| " Miriam Lorene, " s                     |   |
| " Charlotte E, " u                       |   |
| " Dean T, " u                            |   |
| " Mrs Ella M, 82 Hull, w                 |   |
| <b>Cummins Carl H.</b> , (Bee Hive Shoe  |   |
| Co) 16 W Chicago                         | Dailey Chas W, 184 Jackson, Ry            |
| residence 214 W Chicago                  | " Mrs Martha M, "                         |
| " Mrs Rolene, "                          | " Walter W, " s                           |
| " Marjorie L, " s                        | " Elmer C, " s                            |
| " Dorothy R, " s                         | " Helen L, " u                            |
| Cummins Wm, 137 S Clay, F                | " Ullis, 283 N Hudson, Ho                 |
| " Mrs Bertha, "                          | " Leslie A, " lab                         |
| " Ruth, " s                              | Daley Mrs Ellen L, 160 N Hudson, w        |
| " Pauline, " s                           | Daly Mrs Jane, 14 Henry, dressmaker, w    |
| " Georgana, " s                          |   |

## D

## THE BEE HIVE SHOE CO.

F. H. FLANDERMEYER

C. H. CUMMINS

We at all times carry in stock the  
leading styles in

### Walk Over Shoes For Men

AND

### The Faultless Fitting Dorothy Dodd

Shoes for Ladies

## THE BEE HIVE SHOE CO.

16 WEST CHICAGO STREET

|   |                                    |
|---|------------------------------------|
| <b>Damgaard H P</b> , mgr Dairy Assn,<br>residence 384 S Jefferson                          | Davis William, 211 S Jefferson, Ce |
| " Mrs Aileen, "   | " Mrs Liddie R, "                  |
| " Margrete R, " u   | " Wilfred J, " Ce                  |
| " Thorvald, "emp Dairy Assn   | " Mrs Mildred, "                   |
| Daniels Llewellyn S, 225 W Chicago,<br>county agent S P S                                   | " Oliver, 27 Sheridan, mason       |
| " Grovenor J, 40 W Park Ave, H  | " Mrs Goldie E, "                  |
| " Mrs Edith, "  | " John Oliver, " s                 |
| Darling Margie, 129 Division, s   | " Edward F, 127 Peckham, r         |
| Danner Bert, 310 W Pearl, carpenter   | " Mrs M Adell, "                   |
| " Mrs Lois, "   | " Bert, 63 W Montgomery, lab       |
| " Elsie, " clerk  | " Mrs Augusta D, " D               |
| " Floy, " s   | " Ernest, 126 Wright, teamster     |
| Dart Mrs Eva, 65 E Chicago, w   | " Mrs Maud, " Ho                   |
| Daugherty Walter G, 33 Elm,   | " Jay D, 22 S Polk, Ce             |
| " Ella, " [pharmacist   | " Mrs Henrietta, "                 |
| <b>Davis Irvin E</b> , agt Holland furnace,<br>phone 530; see adv,<br>residence 233 W Pearl | " J S, 32 Pierson, P               |
| " Mrs Jane H, "   | " Mrs Clara, "                     |
| " Carlton J, " s  | " Orus, " s                        |
| " Daniel, 111 Wright, teamster  | " Perry, 225 Marshall, emp Stag    |
| " Mrs Carrie E, "   | " Mrs Hortense, "                  |
| " Mabel, 54 N Polk, s   | " Thelma, " s                      |
|   | " Harry, " emp Stag                |
|   | " Mrs Mabel, " u                   |
|   | " Doris, " u                       |
|   | " Beatrice, 73 Division, s         |

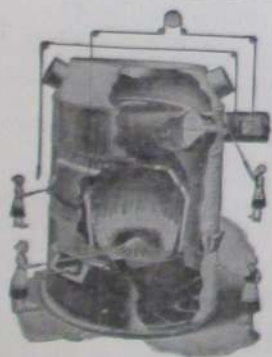

**When You Buy a Furnace You  
Buy for a Lifetime of Saving  
and Satisfaction if You  
Buy the Right One**

**THE HOLLAND FURNACE** is not like other makes; it has many points superior to any furnace on the market. It is built upon honor and there are several reasons why the HOLLAND Furnace will give out more heat than any other furnace made, and at a minimum cost of fuel.

**The Holland Cone Grate and the Holland Air-Admitting Fire Pot  
are two important features that you should investigate**

**THE HOLLAND FURNACE WILL HEAT MORE SPACE** with less fuel than any stove and you will have your home nicely heated. It will cost you nothing for our proposition

**I. E. DAVIS, SALES MANAGER**

233 West Pearl St. Coldwater

Phone 530

|  |  |
|--|--|
| Davis George W, 55 W Alden, r  | Depue Jeremiah, 30 W Pierce, " r   |
| " Mrs Effie, "   | Dermott John E, 205 N Clay, r  |
| " Mrs Margaret, S P S, cottage mgr   | " Mrs Mary A, s  |
| Dawson Michael, 195 S Jefferson, Ti  | Derrickson Henry, 294 Marshall, agt  |
| " Mrs Sophia M, "  | " Mrs Blanche, "   |
| " Elizabeth H, " s   | " John E, " lab  |
| " John W, " s  | " Carl H, " s  |
| " Paul E, " s  | " Thelma B, " s  |
| " Henry B, S P S, carpenter  | Detar Effie, cottage mgr, S P S  |
| Day Fred W, 137 N Jefferson, Ho  | <b>Detroit Princess Manufacturing Co,</b> mfrs of ladies', misses' & children's dresses, 202 Morse; L M VanDeventer, mgr; phone 50 |
| " Mrs Susie, "   | Deuser Matilda, 181 S Clay   |
| " John W, " s  | " Edward, " lab  |
| " Freda M, " s   | " Joseph T, " bookkeeper   |
| <b>Deabler Oliver J,</b> furniture, rugs and carpets, 84-86-88 W Chi; residence 17 Jackson | " Herman P, " machinist  |
| " Mrs Lilla, "   | " John R, 16 Race, Br  |
| Deal Mrs Phebe, 29 Lawton, w   | " Mrs Bessie L, "  |
| Dean Henry W, 58 E Pearl, r  | " Ralph B, " s   |
| " Mrs Minnie P, "  | Dewey Lewis, 126 S Monroe, r   |
| " Charles S, 62 Elm, r   | " Mrs Mary E, "  |
| " Mrs Ellen, "   | " Willie, Arlington, choreman  |
| " Angeline M, " teacher  | Dexter Mrs Nancy, 758 W Chicago, w   |
| DeClereq Ernest, 525 Grand, lab  | Dibbert LaVern H, 119 Division, H  |
| DeClute Miles A, 115 N Clay,   | " Mrs Huldah, "  |
| " Mrs Viva B, " [deliveryman   | " Wilma Marie, " u   |
| " Irene, " s   | " Dorothy L, " u   |
| " Laura J, " s   | Dick Samuel O, 20 Waterman, lab  |
| " Ruth M, " u  | " Mrs Nettie, "  |
| " Alfred Grant, " u  | " Vernon C, " soldier  |
| " Mrs Amelia, 34 Cutter  | " William C, "   |
| Dell Willis, 39 N Polk, lab  | Dickinson Evelyn S, 162 Marshall   |
| " Mrs Ida, "   | " Lyle, 241 Division, F  |
| DeLong Mrs Nona, 183 Perkins   | Dickens Mrs Mary, 162 S Clay, w  |
| " Charles F, " V   | Diener Mrs Adaline M, 43 E Pierce, w   |
| " Leonard L, " s   | Dodge Harry W, 197 W Chicago, c t  |
| " Howard K, " s  | " Harry, " u   |
| Demerest Mrs Lovina, 63 Church, w  | " Grable, " u  |
| Deming Mrs Margaret, 38 Tibbits, w   | Doerr Mrs Emma, 58 Hooker, clerk   |
| Denbrock Chas J, 26 Harrison, r  | " Margaret A, " s  |
| " Fred, 68 W Pearl, Ti   | " Louise E, " s  |
| " Mrs Grace B, "   | " Mrs Etta, 139 Marshall, w  |
| " William H, 42 Cutter, R  | Doll Benedict, 665 W Chicago, lab  |
| " Mrs Marie, "   | " Mrs C Emma, "  |
| " Ruth A, " s  | " Bertha T, " phone op   |
| " Ray F, " u   | " Raymond F, " "   |
| " William, 12 Tibbits, r   | " Marie K, " phone op  |
| " Mrs Matilda, "   | " Gertrude P, " phone op   |
| " Frank, 33 N Hanchett, lab  | " Charles A, " "   |
| Denio William, 33 W Washington, Br   | " Leo J, " "   |
| Dennison Mrs Mary, 57 Munson   | " Margaret E, " s  |
| DePaola Joseph, 53 W Chicago, clerk  |  |



# O. J. DEABLER

The Leading Furniture Store  
In Up-to-Date Period Designs



WELL ASSORTED STOCK OF RUGS TO SUPPLY YOUR HOME NEEDS

## UPHOLSTERING

— THREE FURNITURE STORES IN ONE —

84, 86 and 88 West Chicago Street

Telephone No. 721

COLDWATER, MICH.

|   |  |
|---|--|
| Dollimore Wm, 57 W Montgomery, lab            | Doty Nellie, 61 N Polk, dom              |
| " Mrs Hattie, "                               | " Mary, S P S, asst nurse                |
| " Leta, " s                                   | " J Nelson, umbrella repairer,           |
| " Dorothy, " s                                | residence 103 Wright                     |
| Donahue Mrs Julia R, 35 Race, w               | Doud Mrs Alva, 142 Jackson, w            |
| " Irene, " s                                  | <b>Dove Arthur J</b> , general mason,    |
| " Arthur W, 63 Jackson, c t                   | stucco and Kellastone work a             |
| " Mrs Myrtle, "                               | specialty; phone 291-M;                  |
| " Arthur W Jr, " u                            | residence 138 Waterman                   |
| " James E, " u                                | " Mrs Lulu I, " s                        |
| Donihue Thos, 84 Jackson, truckman            | " Carol L, " s                           |
| " Mrs Lula, " s                               | " Ivan E, " s                            |
| " Leola, " s                                  | Downer Mrs Cynthia A, 64 Morse, w        |
| " Leo, " s                                    | Downes Roy R, 81 Grand, c t              |
| " Hazel, " u                                  | " Mrs R Ella, " probate register         |
| Donley Mrs Jennie C, 227 N Hudson, w          | " Adeltha, " s                           |
| " Mrs Ann, 40 W Montgomery, w                 | " Madison B, 95 S Monroe, r              |
| Doris Matthew, 118 Jackson, cooper            | " Mrs Lucy A, "                          |
| " Mrs Lura E, "                               | Downing Treva, 153 W Chicago, s          |
| " James, " M                                  | <b>Doy Leander J</b> , 38 N Monroe       |
| Dornbrock Fred, 74 E Washington, Ce           | " Mrs Rose M, "                          |
| " Mrs Friederika, "                           | <b>Draper Howard E</b> , general carpen- |
| <b>Dorrance Drug Co</b> , 27 W Chicago,       | ter, and mason repair work;              |
| drugs, paints and kodaks;                     | residence 86 Walnut                      |
| A G Lyon, Annie J Dorrance                    | " Mrs Lena, " s                          |
| Dorrance Mrs Annie J, 254 E Pearl             | " Rosie, " s                             |
| " Catherine, " office clerk                   | " F A, 241 S Sprague, farmer             |
| " Jule, " s                                   | " Mrs A G, " s                           |
| " Ralph G, " s                                | " Marion E, " s                          |
| " Thomas O, " s                               | " Homer, 172 N Sprague,                  |
| " Jane, " s                                   | " Mrs Sarah J, " [carpenter              |
| <b>Dorsey Ivan W</b> , monument mfr           | " Myrtle, " s                            |
| (Mashon-Dorsey Co),                           | " Lloyd R, " s                           |
| residence 153 E Pearl                         | " Mrs Lucy, 92 Daugherty, w              |
| " Mrs Berniece S, "                           | " Kenneth, " s                           |
| " Mrs Delia, 61 N Jefferson, w                | " Donald, " s                            |
| <b>Doty Wm</b> , scavenger work of all kinds; | " Dessie, " s                            |
| all work done promptly;                       | " Clayton, 90 W Chicago, s               |
| phone 484-J; res 227 Cutter                   | " Max, " s                               |
| " Mrs Phebe E, "                              | " Bernice, " s                           |
| " Amil, " s                                   | Driggs Nellie L, 19 Grand, teacher       |
| " Joseph, " u                                 | Drinkwater James, 140 W Chicago, r       |
| " Mrs Myrna, W Garfield                       | " Mrs Adelia " "                         |
| " Mrs Melissa, 219 Cutter, w                  | " Susie J, " "                           |
| " Harry R, 155 Cutter, mason                  | " Delta, " "                             |
| " Mrs Grace E, " "                            | " Max S, 123 Walnut, s                   |
| " Ralph E, " u                                | Drobynk Edward P, tailor, 24 W Chi;      |
| " Louis F, 154 E Pearl,                       | residence 102 Jackson                    |
| " Mrs Eltha E, " [junk buyer                  | " Charles E, " s                         |
| " Margaret, " s                               | Drohan Mrs Ellen, 141 S Hudson, w        |
| " Louise, " s                                 |  |
| " Phillis, " s                                |  |
| " Maurice, " u                                |  |

In Millinery, you will find that tasty, up-to-date touch at **WOODWARD & SONS'**

# Dorrance's Specialties

## PEARL CREAM

Best for chaps. Composed of Boracic Acid, Benzoin, Glycerite of Starch, Glycerine, Mucilage of Quince Seed, Carbolic Acid, Bay Rum, and Perfume. Price 25c.

## LIVER GRANULES

Made for us by Parke, Davis & Co. They keep the liver lively. Fifty in a package for only 25c.

## WHITE PINE COUGH SYRUP WITH TAR

The best Cough Syrup, proven by over 18 years' increasing sales. Price 40c and 75c.

## BRONCHIAL LOZENGES

They cure the tickle. Mighty good for that constant irritating cough. Price 15c.

## CHARCOAL AND PEPSIN TABLETS

For bad stomachs. Relieve distress. Price 25c.

## SULPHUR AND CREAM OF TARTAR LOZENGES

For the blood. An old-fashioned remedy in an improved form. Pleasant to take. Price 25c.

## TASTELESS CASTOR OIL

Ours is the original, palatable Castor Oil, made of pure Castor Oil sweetened and flavored. Price 15 and 25c.

## CATHARTIC COMPOUND PILLS

An active cathartic. Take one at bedtime. Price 25c.

## TALCUM POWDER

The finest in the city; Violet & Corylopsis. Large can 35c.

## HEADACHE TABLETS

Our own formula. Price 25c.

## MILK OF MAGNESIA

For sour acid stomachs. Pint bottle 50c.

## ROSE COLD CREAM

The best that can be produced. Large jar 35c.

## LICE KILLER

A powder for horses and cattle. Price 25c.

Try These at Our Risk

**DORRANCE DRUG CO.**

THE A. D. S. STORE

Eastman Kodak Agency

Coldwater, Michigan

Drury Willis M, station agt N Y C Ry;  
residence 229 E Chicago  
" Mrs Anna M, "  
" Fortune R, 136 E Wash, r  
" Mrs M Jennie, "  
" Mrs Anna, 24 S Hanchett, D, w  
" Ethel, " bank clerk  
" Marie, " s  
" Fred L, 88 Marshall  
" Mrs Carrie L, "  
Dryer Henry, 368 S Jefferson, r  
" Mrs Minnie, " carpet weaver  
Dubendorf Lee T, 24 Park St, R  
" Mrs Louise, "  
" Viva, 56 E Washington, s  
" Merle S, 180 E Wash, R  
" Mrs Florence, "  
**Dunham Mark T**, asst mgr Gas Co;  
residence 73 Grand  
" Frank E, 74 Grand, L  
" Mrs Luella, "  
" Mrs Plona E, 63 S Jefferson, w  
Dunigan Mrs Nora, 156 S Jefferson, w  
**Dunks Fred J**, 351 Grand,  
real estate loans  
" E Wilford, 83 E Pierce, farmer  
" Mrs Charlotte, " violinist  
" Mary Margaret, " u  
Durham Mrs Janette W, 19 Grand, w  
**Dustman John**, blacksmith, horse  
shoeing and fine forgings;  
wood shop in connection; 101  
W Chicago; res 406 E Chi  
" Mrs Mary A, "  
Dutcher Mrs Jessie Hulbert, 516 W Chi  
Duval Leonora, 31 Morse, teacher  
Dye William, 129 S Monroe, r

## THE

**East End Coal Yard**

IS WHERE YOU GET

**Good Coal,****Honest Weight****AND USED RIGHT**

125 East Park Avenue Phone 525-M

**A. A. GILBERT,****Proprietor****E**

Eachues John, 43 Perkins, lab  
" Mrs Genevieve, "  
Earley Charles E, 166 Walnut, C  
" Mrs Gertrude, "  
" Gretchen B, " s  
" Frank L, 98 N Clay, p o clerk  
" Mrs Elizabeth, " clerk  
" Max C, " s  
" Will, 25 Race, C  
Easterday Duane L, 33 N Monroe, s  
**East End Coal Yard**, 125 E Park  
Ave, A A Gilbert propr  
**Eaton Grant**, propr Hotel Grant  
" Mrs Kathryne, "  
" Grant, Jr, " s  
" Lucia, " s  
" Franklin, 192 Henry, janitor  
" Mrs Margaret, "  
Ebenhack George J, 186 Grand, Ho  
" Mrs Lydia A, "  
" Gladys M, " office clerk  
Ebert Marion, 25 Munson, r  
Echtinaw Mrs Catherine, 59 Hooker, w  
" Holice, " lineman  
" Sarah, 162 Marshall, nurse  
**Eckel Lawrence E**, propr Arlington  
" Mrs Mamie, " s  
" Lucile, " s  
Eddy Franklin T, 145 Harrison,  
" Mrs A Etola, " [cigar mfr  
Edgerton Lewis H, 175 S Monroe, clerk  
Edmonds Melvin T, 63 Smith, r  
" Mrs Lucy A, "  
" Mrs Roette B, 18 N Fremont, w  
Eggleston Albert T, 178 N Fremont,  
" Faye H, " [cabinet mkr  
" Pearl L, "  
" William A, 48 Henry, lab  
" Mrs Blanche, "  
**Eisen Adolph**, merchant tailor, 13  
N Monroe; a full line of sam-  
ples; repairing neatly done;  
residence 95 Church  
" Mrs Nellie, " forelady Pr  
Eldred August, E Garfield Ave, lab  
" Harry, 108 N Fremont, au  
" Mrs Genevieve, " typist  
" Mrs Vesta, 173 Morse

Buy that Wall Paper at Woodward &amp; Sons'





MASONIC TEMPLE

# ARLINGTON HOTEL

\*\*\*\*\*

Service the Best—  
You know the rest

\*\*\*\*\*

You are invited to enjoy our Special Sunday  
Chicken Dinners

L. E. ECKEL,  
F. H. FLANDERMAYER,  
Proprietors

Phone 43

|                             |                       |   |                                      |                         |
|-----------------------------|-----------------------|---|--------------------------------------|-------------------------|
| Eldred Alvah D,             | 267 Grand             |   | <b>Empire Cafe,</b>                  | 10 W Chicago, J W       |
| " Mrs Minnie,               | "                     |   | Taber propr,                         | phone 602               |
| " L S,                      | "                     | r | Ensley Wm J,                         | 75 Hooker, F            |
| " Mrs Rilla,                | "                     | " | " Mrs Fannie,                        | "                       |
| " Clifton,                  | "                     | u | " George,                            | " s                     |
| " Ernest,                   | "                     | u | " Lucile,                            | " s                     |
| Eldridge Mrs Elizabeth,     | 102 Wat, w            |   | " Mary L,                            | " u                     |
| " Frances,                  | " teacher             |   | " Marie,                             | " u                     |
| " Eva,                      | 139 S Jefferson, Ho   |   | Erb Dr Henry S,                      | 256 W Chi, healer       |
| Eligh Kittie,               | 82 Grand              |   | " Mrs Abbie E,                       | "                       |
| Elliget John,               | 480 W Chicago, farmer |   | Erdle Mrs Libbie,                    | 76 Pierson, w           |
| " Mrs Macil,                | "                     |   | Estlow Benj F,                       | 125 S Jefferson, Ce     |
| " William,                  | "                     | s | " Mrs M Belle,                       | "                       |
| " Margaret,                 | "                     | s | " Leonard E,                         | " Ce                    |
| " Maurice,                  | "                     | s | Etheridge Dexter S,                  | 169 E Pearl, r          |
| " Edwin,                    | "                     | u | " Mrs Libbie,                        | "                       |
| " John S,                   | "                     | u | " Mrs Anna E,                        | 17 Church, w            |
| " Ed,                       | 148 Daugherty, lab    |   | <b>Evans John S,</b>                 | editor Sun and Star,    |
| " Mrs Bertha,               | "                     |   | residence 22 W Pearl                 |                         |
| <b>Elliott James R,</b>     | asst mgr Pratt Mfg    |   | " Mrs Nellie F,                      | "                       |
| Co; residence 301 W Chicago |                       |   | " Harriett E,                        | " teacher               |
| " Mrs Lillian M,            | "                     |   | " Mrs Elizabeth,                     | 51 Munson, w            |
| " James R, Jr,              | "                     | s | " Mildred,                           | 49 Henry, s             |
| " Jane C,                   | "                     | s | " Walter,                            | 23 Elm, F               |
| <b>Elliott Joe H,</b>       | 80 Jackson, jeweler   |   | " Mrs Sylvia,                        | "                       |
| " Mrs Morna C,              | "                     |   | " Frank R,                           | 145 E Park Ave,         |
| " Jack C,                   | "                     | s | " Mrs Della,                         | " [engraver             |
| " Robert H,                 | "                     | s | <b>Evens M L,</b>                    | agt Homer Furnace Co    |
| Ellston Mrs Harriet E,      | 100 E Pierce          |   | Branch and Hillsdale Co,             |                         |
| " Charles J,                | " lab                 |   | residence 103 Church                 |                         |
| " Mrs Ella,                 | " Ho                  |   | " Mrs Kittie D,                      | "                       |
| " Elma,                     | " s                   |   | " Ralph L,                           | " s                     |
| Ely Burdette,               | 311 N Hudson, Ho      |   | " Mrs Frances,                       | 99 Church, w            |
| " Mrs Edith L,              | " Ho                  |   | Everett Geo W,                       | cor Sprague & Garfield, |
| " Leola M,                  | " s                   |   | " Mrs Angeline,                      | " [painter              |
| " Ray E,                    | " s                   |   |                                      |                         |
| " Winnie A,                 | " s                   |   |                                      |                         |
| " Malvina L,                | " s                   |   |                                      |                         |
| Elya Samuel,                | 185 Jackson, lather   |   | <b>F</b>                             |                         |
| " Mrs Florence E,           | "                     |   | Faas Chas E,                         | asst cashier S M Nat'l  |
| <b>Emergency Hospital,</b>  | 57W Chicago;          |   | Bank; res 132 N Clay                 |                         |
| Dr W A Griffith, propr      |                       |   | " Mrs Mary E,                        | "                       |
| Emerson Clarence,           | 252 E Wash, c t       |   | " Helen T,                           | " bank clerk            |
| " Mrs Mary,                 | "                     |   | Farmers' Mutual Fire Insurance Co of |                         |
| " Helen,                    | " s                   |   | Branch County, opposite the          |                         |
| " Grace,                    | " s                   |   | Court House; James S Ogden           |                         |
| " Horace,                   | " u                   |   | pres, S J Chestnut sec               |                         |
|                             |                       |   | Farrell Mary,                        | S P S, cottage mgr      |
|                             |                       |   | Farwell Frank,                       | 431 E Chicago, farmer   |
|                             |                       |   | " Mrs Cora,                          | "                       |
|                             |                       |   | " Peter,                             | " r                     |
|                             |                       |   | " Glenn,                             | 256 Division, F         |
|                             |                       |   | " Mrs Ella,                          | "                       |

In Women's and Children's  
Ready-to-Wear you will find  
perfect satisfaction at  
Woodward & Sons'.

|                                     |  |
|-------------------------------------|--|
| Farwell Eber W, 36 Hull, solicitor  | Feller Guy S, 84 Peckham, book-          |
| " Mrs Laura C, "                    | " Mrs Arlene L, " [keeper                |
| " Helen L, " s                      | " Wayne A, " u                           |
| " Volney L, " s                     | " Erwin Lee, " u                         |
| " Katherine M, " u                  | Fellers Lewis H, 93 Walnut, Ry           |
| " Fred R, 325 Marshall, r           | " Mrs Louella A, "                       |
| " Mrs Daisy, "                      | " Roy L, " baker                         |
| " Fred, 90 E Pierce, F              | " Mrs Reah, " phone op                   |
| " Mrs May, "                        | Fenner Corydon E, 137 Peckham, r         |
| Faulk Mrs Elizabeth, 102 S Jeff, w  | " Mrs Emma L, "                          |
| Faurof Mrs Jessie M, 34 Harrison, w | " Priscilla, 20 Park Place, s            |
| " E May, " dressmaker               | Fenton Mrs Nettie, 19 E Montg, tailoress |
| " Lester, " R                       | " Clyde L, "                             |
| " Mrs Veencena, "                   | Ferguson Clarence N, 175 Hull, c t       |
| " John R, " s                       | " Mrs Ruth J, "                          |
| " Rolland, " u                      | " Marvel D, " s                          |
| Faust Geo A P, 221 Hull, cigarmaker | " Dorothy L, " s                         |
| " Mrs Anna L, " Pr                  | " James A, 135 Jackson, r                |
| " Mary G, " s                       | " Mrs Lucia E, " Ho                      |
| " Lajoie R, " s                     | " Charles, 42 Abbott, "                  |
| " A Clifford, " s                   | " Mrs Lena, " u                          |
| Feaster Lena, 99 E Washington, s    | " Annabelle, " u                         |
| " Dale, 90 S Monroe, pharmacist     | " Asa, 89 W Pearl, r                     |
| Feller Erwin, 98 N Hanchett,        | " Mrs Leora, "                           |
| " Mrs Fannie, " [emp Gas Co         | " Eva, 31 N Jefferson                    |

# EMPIRE CAFE

No. 10 West Chicago St.

Best Meals in Town

In Honor of the Soldier Chef

J. W. TABER,

Proprietor

Phone 602

|   |   |
|---|---|
| <b>Ferguson Dr Benj R</b> , dentist, 19 W Chicago; teeth extracted without pain; all dental work warranted; res 124 E Chicago | <b>Fisher Robert</b> , 426 Morse, dairyman (499 Grand after March 1)                            |
| " Mrs Ella, "   | " Mrs Bertha, "   |
| " Fred E, 68 Peckham, mfr   | " Otto, " dairyman  |
| " Mrs Addie J, "  | " John, " dairyman  |
| " Clara L, " s  | " Peter, " dairyman   |
| Ferns Mrs Ada A, 341 Marshall, w  | " Frances, "  |
| Fetterly J Earl, 180 S Clay, R  | " Elizabeth, "  |
| " Mrs Harriet, "  | " Sadie, " s  |
| Feuchter Caroline, 42 Conover, stripper   | " Robert, " s   |
| " Karl, " soldier   | " Leo, " s  |
| Field Mrs Mary, 138 N Hudson, w   | " Charles, " s  |
| Fields Otto, 140 Wright, lab  | " Alice, 92 Grand, dom  |
| " Mrs Ivah, "   | " Garrett, 429 Morse, dairyman  |
| " Arthur J, " u   | " Mrs Benita, "   |
| " Laura May, " u  | <b>Fiske Albert J</b> , coal dealer (Up-to-Date Coal Co) 25 West Pearl; residence 188 W Chicago |
| <b>Filarski John J</b> , emp Homer Furnace Co, res 260 W Pearl  | " Mrs Nora, "   |
| " Mrs Marie, "  | " Charles, " s  |
| " John J, Jr, " s   | " Carlotta, 73 S Monroe, stenog   |
| " Daisy, " s  | <b>Fitzgerald Thos J</b> , mgr The Music Shop, Victrola Agency, 40 W Chicago, res 71 E Pearl    |
| " Dena, " s   | " Mrs Carrie, 154 S Hudson, nurse, w  |
| " Henriette, " u  | Fitzpatrick Mrs Margaret, 15 Henry, w   |
| <b>Filkins Claude D</b> , coal dealer (Up-to-Date Coal Co) 25 W Pearl; residence 81 Peckham                                   | <b>Flandermeyer Francis H</b> , Bee Hive Shoe Store, 16 W Chi; residence 18 N Jefferson         |
| " Mrs Ella V, "   | " Mrs Nettie L, "   |
| " Ben, 71 N Polk, janitor   | " Alice Roline, " u   |
| " Jennie L, "   | " Mrs Augusta, 18 Peckham, w  |
| " Alexander, 59 Harrison, r   | " Louis F, "  |
| " Mrs Kate, "   | Flanders Fred F, 25 W Wash, barber  |
| Filley Don D, 33 N Monroe, baker  | " Mrs Vera, "   |
| " Mrs Lola, " s   | " Mona L, " s   |
| " Dewain W, " u   | " Clover M, " s   |
| " Rex G, " u  | " Fred E, 289 Morse, Br   |
| " Roy L, " u  | " Mrs Blanche E, "  |
| Finn Thomas J, 55 N Clay, lab   | " Ivan L, " s   |
| " Mrs Nellie, " s   | " Philip R, " s   |
| " Marie, " s  | " Elden E, " s  |
| " Victor, " u   | " Ruth M, " s   |
| Finney Mrs Carrie N, 45 W Montg, Pr   | " Leland F, " u   |
| Glenn H, " Ho   | " Marion L, " u   |
| <b>Firth Henry</b> , 26 Waterman, r   | Fleck Mrs Christine, 77 Pierson, w  |
| " Mrs Marriette, "  | Flemming Carl, 52 W Montg, Ce   |
| " Wm H, 247 E Wash, painter   | " Mrs Florence, " u   |
| " Mrs Amelia, " fur work  | " Mac, " u  |
| <b>Fish Edward H</b> , 48 Grand,  |   |
| " Mrs Martha E, " [electrician  |   |
| Fish Fred W, barber, 16 S Monroe; residence 48 Grand  |   |

Get Rubber Stamps at Bailey's Printing Office

Lee Auto Tires and Tubes  
At Sweet & Morgan's



# Up-to-Date Coal Co.

COAL

We sell the very best brands of Hard and Soft Coals  
to be had in the American Market

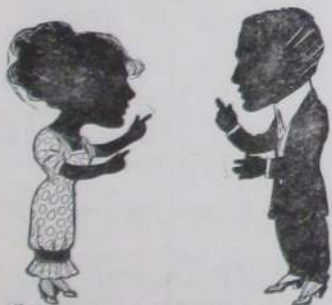

*"ORDER COAL NOW!"*

Your patronage is invited, and we promise you our  
best services in every particular



Should you be in need of

## Sewer Pipe

See us before purchasing

Office and Yards 25 West Pearl St.

Phone 166

|   |   |
|---|---|
| <b>Fletcher &amp; Fletcher</b> , clothiers, 17<br>W Chicago, W A and H F<br>Fletcher  | <b>Foster Edson J</b> , real estate, insur-<br>ance and auctioneer, 44 W<br>Chicago; phone 19, res phone<br>623-M; res 127 W Chicago  |
| Fletcher Wm A, 44 N Fremont,<br>" Bettie, " clothier<br>" William E, " s<br>" Harris F, " u<br>" Nelson P, 172 W Chicago<br>" Mrs Louise, " s<br>" David, " stenog<br>" Dorothy, " stenog<br>" Robert T, " u<br>" Bartlett M, 56 Pierson, r<br>" Mrs Prelina M, "<br>" Mrs Jane M, 86 Wright, w | " Mrs Almina, "<br>" Chester G, 62 E Washington<br>" Mrs Hannah, "  |
| <b>Flint Willis A</b> , high grade monu-<br>ments, phone 621-W;<br>residence 123 S Clay   | <b>Foster Edgar A</b> , auctioneer, real<br>estate, insurance, 64 Church<br>" Mrs Nellie, "<br>" Mrs Elouise, " w   |
| " Mrs Nettie, "<br>" Fern, " clerk  | Foust Mrs Laura J, 95 Elm, w<br>Fowler Mrs Mary, 251 W Pearl  |
| Fluke Wakeman C, 148 Marshall, r  | <b>Fox Afton W</b> , vegetable gardener;<br>first class vegetables & plants<br>in season; gardens, greenhouse<br>and res 55 Green, phone 389-J  |
| Flynn Edward, 21 Abbott, Ho   | " Mrs Minnie, "<br>" Karl S, " s<br>" Ralph S, " s<br>" Glen A, 21 Henry, lab<br>" Mrs Alta F, "<br>" Myron O, 29 E Alden, clerk<br>" Mrs Belle, "<br>" Marjorie B, " s                               |
| " Mrs Mamie E, "<br>" Margaret C, " s<br>" Edward, Jr, " s<br>" Nora M, " s<br>" Willam J, " s  | <b>Fox &amp; Flanders</b> , barbers, 25 W Chi-<br>cago; Chas C Fox, F F Flanders  |
| Follet Mrs Nellie L, 6 Walnut, clerk<br>" Allen T, " s  | Fox Chas C, 58 N Clay, barber<br>" Mrs Myrtle, "<br>" Harry H, " u<br>" Mrs Rosa, 56 N Clay, D, w<br>" James, 386 Grand, fruit farmer<br>" Mrs Annie, "<br>" Ruth O, " teacher<br>" Lua, S P S, nurse |
| Folley Wm M, 18 Elizabeth, lab<br>" Mrs Ellen, "  | <b>Fox Thos B</b> , supt Coombs Milling Co;<br>residence 213 W Chicago  |
| Folsom Roy, 99 N Clay, baker<br>" Mrs Jessie, " phone chief op<br>" Dean, " s   | " Mrs Liste, "<br>" Henry A, " M<br>" J Carl, " s<br>" Herbert L, " s<br>" Robert S, " s<br>" Mrs Alice, " w  |
| Fonda Mrs Adaline L, 45 N Hanchett, w   | Foy Sylvester J, W Garfield Ave<br>" Mrs Ida M, "<br>" William E, " s   |
| <b>Ford Accessory Store</b> , 28 E Chicago,<br>Edwin Wheeler propr, Dale<br>Rogers mgr  | Francisco Mrs H E, 88 Marshall, w<br>Franklin Ernest, 336 E Wash, Ti<br>" Mrs Myrtle, "<br>" Thelma, " s  |
| Ford Howard K, 124 Morse<br>" Mrs Mary M, "<br>" Robert J, " s<br>" Edith H, " s<br>" Harold S, " s<br>" Mabel K, " u<br>" Edward J, 159 N Hudson, r<br>" Mrs Julia C, "<br>" Fred, 359 S Jefferson, R<br>" Ernest, 78 Smith, lab<br>" Mrs Gladis M, "  | Frarey Louis J, 81 E Montg, R<br>" Mrs Goldie, "  |
| Fordyce Josephine, 17 Church, D<br>Forster Leland E, 93 E Pierce, clerk<br>" Mrs Gladys, "  |   |

---

# FLETCHER & FLETCHER

---

---

Coldwater's Largest, Livest, Leading  
Men's Store

---

---



Kuppenheimer Clothes

Knox Hats

Interwoven Socks

Ide Collars

Cooper Bennington Underwear



---

---

# FLETCHER & FLETCHER

17 WEST CHICAGO STREET

COLDWATER

|  |   |
|--|---|
| Frederick Beeman J, 130 N Hudson, r  | <b>Friedrich Wm H</b> , contractor, phone 576; residence 359 S Clay                                 |
| " Mrs Mary, "  | " Mrs Bertha J, "   |
| " Henry E, 280 W Chicago, r  | " Esther M, " s   |
| Free Carl C, 84 Taylor, stonecutter  | " Lawrence M, " s   |
| " Mrs Florence, "  | " Gertrude C, " s   |
| " Keith, " s   | " Thelma, " s   |
| " John, " s  | " Mabel, 17 N Polk  |
| <b>Freeland Dr Edward C</b> , dentist, 78 W Chicago, res 20 S Sprague                            | Friend Julia, 208 W Chicago, teacher  |
| " Mrs Katharine, "   | <b>Froh Ernest A</b> , life, sick, accident & auto insurance, phone 235-R residence 78 W Montgomery |
| " Mrs Mary, 190 E Pearl, w   | " Mrs C Agnes, "  |
| " Ida May, " clerk   | " Mildred, " u  |
| <b>Freeman Chas E</b> , propr Coldwater Vulcanizing Co, 34 E Chicago, residence 157 E Washington | " Pauline, " u  |
| " Mrs Sabrah, "  | Frost Charles, 92 E Montg, painter  |
| " Maurice B, 229 E Chicago, s  | " Mrs Dora, "   |
| " James J, 50 Charles, Ce  | " Eugene, 51 Daugherty,   |
| " Mrs Grace, "   | " Mrs Jennie, " [carpenter  |
| French Mrs Alice L, 94 N Hanchett, w   | " Ervin E, " lab  |
| " Mae I, " bookkeeper  | " Vena, " s   |
| " Mida E, " bookkeeper   | " James, 105 S Clay, au   |
|  | " Mrs Grace, "  |

## Automobile Tires Vulcanized

Bicycle Tires,  
Rubber Boots,  
Rubbers,  
Hot Water Bags,  
or anything made  
from rubber

WE GUARANTEE SATISFACTION

COLDWATER  
VULCANIZING CO.

CHAS. FREEMAN, Prop'r

## Automobile Radiators

of any make  
Repaired and Rebuilt.



Work is performed by a Master Mechanic  
and GUARANTEED



New Radiators For Sale

Frank L. VanAken

34 East Chicago Street, Coldwater

PHONE 406-M



|                                       |     |                                      |  |
|---------------------------------------|-----|--------------------------------------|--|
| Frost George, 24 Peckham,             | au  | Fulk Minnie, 159 S Monroe            |  |
| " Mrs Amanda, "                       |     | " Lottie, " nurse                    |  |
| " Lester, "                           | s   | " Myron J, 117 W Chicago, lab        |  |
| " Elvin, 34 Morse                     |     | Fulks Lewis, 117 W Chi, truck driver |  |
| " Mrs Ina, "                          |     | " Mrs Bessie, "                      |  |
| " Louise, "                           |     | " Lorene, " s                        |  |
| " Herbert, "                          |     | " Lucile, " u                        |  |
| Fry O A, 285 W Pearl,                 | lab | " Eloise, " u                        |  |
| " Mrs Emma, "                         |     | Fulkerson Fred C, 22 Morse, jeweler  |  |
| " Mildred, "                          | s   | " Mrs Daisy, "                       |  |
| " Helen, "                            | s   | Fuller Frank L, 241 Morse, Ho        |  |
| " Doris, "                            | s   | " Mrs Nellie M, "                    |  |
| " Leon, "                             | s   | " Bertha L, " Ho                     |  |
| " William, "                          | s   | " T Esther, " Ho                     |  |
| " LeRoy, "                            | u   | " G Floyd, 32 W Montg, R             |  |
| " Katherine, "                        | u   | " Mrs Edith, "                       |  |
| " Mrs Polly, 136 Peckham,             | w   | " Orley R, " s                       |  |
| " J H, 153 Harrison, carpenter        |     | Fulton Mrs Amanda R, 159 N Hudson, w |  |
| " Mrs Emma, "                         |     | Funk Mrs Lillie, 121 E Washington, w |  |
| " Ralph, "                            | au  | " Gladys L, " s                      |  |
| " Mrs Ada, 122 Jackson,               | w   | Furgason Ambrose J, 17 Morse, r      |  |
| " Earl, "                             | lab | " Mrs Josephine A, "                 |  |
| Frydryhoski Stephen, 112 Peckham, lab |     | Furgeason Varney, 87 Bennett, Ry     |  |
| " Mrs Frances, "                      |     | " Mrs Edith, "                       |  |
| " Pearl M, "                          | s   | " Starr B, " s                       |  |
| " Frank, "                            | s   | " Paul E, " u                        |  |
| " George, "                           | s   |                                      |  |

# EDSON J. FOSTER

## REAL ESTATE

If you or your friends have Real Estate to sell, or want to buy, I do not care where it is, I am in a position to handle your business for you.

## INSURANCE

I write all kinds of Insurance, including Life Policies, Fire Insurance, and Cyclone Insurance. Let me attend to your needs in this line.

## AUCTIONS

If you are going to have an Auction Sale, see me for dates and I will save money for you. Write, or telephone at my expense.

NOTARY PUBLIC

MONEY LOANED

Office Phone 19

Residence Phone 623-M

44 West Chicago St., Coldwater

| <b>G</b>                                 |         |
|--|---------|
| Gage Harry, 99 E Park Ave, exp emp       |         |
| " Mrs Bessie F, "                        |         |
| " Marion, "                              | u       |
| " Marie, "                               | u       |
| " Chas H, 65 S Clay,                     | r       |
| " Mrs Magdalena, "                       |         |
| Gaines Chas A, 122 E Pearl, clerk        |         |
| " Mrs Adele, "                           |         |
| Gallagher Stephen P, 28 N Hudson, ct     |         |
| " Mrs Ethel L, "                         |         |
| <b>Gallap Geo O</b> , traveling salesman |         |
| Beech-Nut products, phone                |         |
| 469-J: residence 151 E Pearl             |         |
| " Mrs Clara A, "                         |         |
| " Howard N, "                            | s       |
| Gallop Mrs Clara, 28 Mill,               | w       |
| " Forrest, "                             | s       |
| " Hubert, "                              | s       |
| " Louise, "                              | s       |
| " George, 297 Hull,                      | Ti      |
| " Rolland, "                             | s       |
| " Vaughn, "                              | u       |
| <b>Gamble Dr Ernest F</b> , physician    |         |
| and surgeon, Starr Block;                |         |
| residence 187 E Chicago                  |         |
| " Mrs Elida D, "                         |         |
| Gamby Frank M, 8 Walnut,                 | ct      |
| " Mrs Cora, "                            |         |
| " Charles, "                             | s       |
| " John C, 281 W Pearl, miller            |         |
| " Mrs Maggie E, "                        |         |
| " Margery L, "                           |         |
| " Helen N, "                             |         |
| Gardner Mrs Sarah, 120 W Pearl,          | w       |
| " Mrs Alma K, 24 Smith,                  | w       |
| " Isobel N, S P S,                       | teacher |
| Garman LoRena, 61 N Jefferson,           | s       |
| " Eva, "                                 | s       |
| " Eugene, 93 S Clay, carpenter           |         |
| " Mrs Elizabeth, "                       |         |
| " Walter, 43 W Alden,                    | lab     |
| <b>Garmroth Dr Karl W</b> , 42 W Chi-    |         |
| cago, osteopathic physician,             |         |
| phone 233, res 97 Marshall               |         |
| " Mrs Helen B, "                         |         |
| Garnella Mrs Maude, 260 N Hudson,        |         |
|  | actress |
| Gates Wm, 26 Orchard,                    | lab     |
| " Mrs Gertrude, "                        |         |
| " Harold, "                              | F       |
| Geer Eli, 23 S Monroe,                   | lab     |
| Geisel Henry C, 25 N Monroe,             | clerk   |

# Afton W. Fox

TRUCK GARDENER

Fresh Vegetables and Plants

IN SEASON

Also Fruit and Florist's Nursery Stock

~~~~~  
SATISFACTION GUARANTEED

55 Green Street

Phone No. 389-J

|                                                  |                    |                                              |
|--------------------------------------------------|--------------------|----------------------------------------------|
| <b>George &amp; Fish</b> , electric contractors; |                    | <b>Gibson Edward H</b> , monument dealer     |
| A D George                                       | phone 641-M,       | phone 208-W; res 22 Hull                     |
| E H Fish                                         | phone 635-M        | " Mrs Ada V, "                               |
| George Adelbert D                                | 221 E Washington,  | " Mary Elizabeth, " s                        |
| " Mrs Nellie                                     | " [electrician     | " Laura J, " u                               |
| " Howard C                                       | " s                | " Albert W, 117 W Chicago, lab               |
| " Mrs Carrie V                                   | 85 Hull, w         | <b>Gibson Mrs Agnes</b> , stenographer &     |
| " Hazel M                                        | " s                | pension attorney; office and                 |
| " Harold H                                       | " s                | res 134 E Chi, phone 223-R, w                |
| " Mrs Emma                                       | 123 S Monroe, w    | " Mrs Margery, 155 S Jeff, w                 |
| " Milo                                           | 248 Division, r    | " Walter J, " lab                            |
| " Mrs Susie                                      | "                  | Gifford Mrs H Pauline, 99 Division, w        |
| Gerts Jack                                       | 33 W Washington, H | " Wm E, 348 S Clay, farmer                   |
| Gibbons Jay A                                    | 92 Charles, lab    | " Mrs Lavinna D, "                           |
| " Mrs Elizabeth                                  | " chair caner      | " Edward, " s                                |
| " Edith B                                        | "                  | " Mrs Mary, 225 W Chicago, w                 |
| " Dewey H                                        | " lab              | <b>Gilbert Allen A</b> , propr East End Coal |
| Gibler Isaac E                                   | 68 Rose, lab       | Yard, 125 E Park Ave, phone                  |
| " Luther                                         | "                  | 525-M; res 107 E Park Ave                    |
| " Lillie                                         | " s                | " Mrs Ida C, "                               |
| " Marie                                          | " s                | " Elva M, " stenog                           |
| <b>Gibson &amp; Sutherland</b> , see Coldwa-     |                    | " Eva C, " s                                 |
| ter Monument Co, also p 93                       |                    | " Mrs Jennie R, 64 N Fremont, w              |
|                                                  |                    | " Audrey, 63 N Hudson, s                     |

# GEORGE & FISH

ELECTRICAL CONTRACTORS

Complete Line of Fixtures

Finest Electric Flatirons

Estimates Furnished Free

Let us do your Electrical Work

Twenty Years' Experience

A. D. GEORGE,

E. H. FISH,

221 E. Washington St. Phone 641-M

48 Grand St. Phone 635-M

|                                       |         |                                          |          |
|---------------------------------------|---------|------------------------------------------|----------|
| Gilchrist Jas, 152 Morse,             | printer | Gooding Myrth E, 85 Hull,                | teacher  |
| " Mrs Hazel, "                        |         | Goodnow Mrs Jennie, 65 E Pearl,          | w        |
| " Marjorie, "                         | u       | " Mrs Mary A, 96 S Clay,                 | w        |
| Gillespie Peter, 152 Church,          | au      | Gordenier Frank W, 445 W Chi,            | Ce       |
| " Mrs Mary E, "                       |         | Gordon Walter, 126 Cutter,               | teamster |
| " Peter, "                            | s       | " Mrs Emma, "                            |          |
| " Helen E, "                          | s       | " Blanchard, "                           | teamster |
| " J William, "                        | s       | <b>Gorman Benjamin B,</b> Pres Board     |          |
| Gillet Mrs Annis, 306 W Chicago,      | w       | of Public Works;                         |          |
| Gillett William F, 144 W Pearl,       | r       | residence 137 N Hudson                   |          |
| " Marjorie, 71 E Pearl,               |         | " Mrs Susie I, "                         |          |
| community nurse                       |         | " Elsie L, "                             |          |
| Gillette A Pearl, 200 W Pearl,        | clerk   | Goss Henry L, 72 Jackson,                | fac      |
| " Mrs Beryl, "                        |         | " Mrs Clara E, "                         |          |
| " Harold, "                           | s       | " Leo L, 190 E Pearl,                    | baker    |
| Gilson Mrs Emeline, 236 W Chicago,    | w       | " Mrs Eloise M, "                        |          |
| " Wm H, 43 Henry, linotypist          |         | " Mrs Maria, 280 W Chicago               |          |
| " Mrs Nellie, "                       |         | " Clarence, "                            | surveyor |
| <b>Godden Fred W,</b> cleaning works, |         | " Mrs Ila, "                             |          |
| 10 N Monroe; res 23 E Alden           |         | " Cyrus, 84 E Alden,                     | r        |
| " Mrs Edna, "                         |         | Gould Mrs Mary A, 272 Marshall,          | w        |
| " Annabelle L, "                      | s       | " Fred, "                                | painter  |
| " John W, "                           | s       | <b>Gowdy Morton J,</b> rural mail car-   |          |
| " John, 226 E Washington,             |         | rier; residence 144 W Pearl              |          |
| " Mrs Louise, " [truckman             |         | " Mrs Anna L, "                          |          |
| Henry, cider and cane mill,           |         | " Ilah M, "                              | stenog   |
| res 220 E Washington                  |         | " Mrs Susan, 29 Pelton,                  | w        |
| " Mrs Kate, "                         |         | Graham Frank L, 212 Henry,               | lab      |
| " Lavern L, 76 E Pearl,               | au      | Granger Francis, 252 Marshall,           | r        |
| " Mrs Anna, "                         |         | " Mrs Maria, 224 Marshall,               | w        |
| " L V, "                              | s       | Graves Roscoe L, 203 Grand,              | R        |
| Godfrey Edwin D, 83 E Alden,          | painter | " Mrs Lola D, "                          |          |
| " Mrs Ida, "                          |         | " Wilfred I, "                           | R        |
| " Genevieve M, "                      | u       | " Roy E, 37 Henry, machinist             |          |
| " Helen L, "                          | u       | " Mrs Gay B, "                           |          |
| " Lucile, 63 W Montg, clerk           |         | " Leo E, 29 Marshall, abstracter         |          |
| Golchert Herman, 278 S Jefferson,     | Ti      | " Mrs Maud V, "                          |          |
| " Mrs Marie, "                        |         | " Mrs Grace, 78 W Montg,                 | w        |
| " Henry H, 241 Division,              | Ti      | <b>Gray Norris F,</b> mgr Great Atlantic |          |
| Golden Mrs Amanda K, 253 E Wash,      | w       | and Pacific Tea Co, 1 W Chi;             |          |
| Good H Wilford, 77 Church, machinist  |         | residence 53 N Hudson                    |          |
| " Mrs Josephine, "                    |         | " Mrs Gracia C, "                        |          |
| " William P, "                        | s       | " Amelia M, "                            | s        |
| " Gertrude M, "                       | s       | Great Atlantic and Pacific Tea Co,       |          |
| " Robert John, "                      | u       | 1 W Chicago, groceries, teas,            |          |
| " Clarence, 67 Peckham,               | F       | & coffee; Norris F Gray, mgr             |          |
| " Lester O, 43 Pelton,                | teacher | Graybill W B, 30 N Jefferson             |          |
| " Mrs Fern, "                         |         | " Mrs Blanche, "                         |          |
| " William, "                          | u       | " Kenneth, "                             |          |
| " Walter, "                           | u       |                                          |          |
| " Wm E, 430 S Clay,                   | Ce      |                                          |          |
| " Mrs Nellie, "                       |         |                                          |          |

Economy Dry Goods Buying  
At WOODWARD & SONS'





## The Coldwater Monument Co.

Office Phone  
120



E. H. Gibson  
Phone  
208-W

We have a large stock of MONUMENTS AND MARKERS on hand, with up-to-date pneumatic tools and skilled workmen for finishing and lettering. For many years we have devoted our exclusive attention to the Monument business, and our success proves that we understand the business and satisfy our customers.

Show Room and Works, West Chicago St., opp. New Armory

**COLDWATER MONUMENT CO.**

GIBSON & SUTHERLAND, Proprietors

|                                                                                                                              |                                                                                                              |
|------------------------------------------------------------------------------------------------------------------------------|--------------------------------------------------------------------------------------------------------------|
| <b>Green Lymon</b> , optometrist, S M<br>Bank bldg; careful attention<br>to examinations and fitting;<br>residence 106 Grand | Greenich Edward, 42 Race, Ry                                                                                 |
| " Mrs Jennie E, "                                                                                                            | " Mrs Alta, " "                                                                                              |
| " Mrs Esther, 27 Church, w                                                                                                   | " Raymond J, " u                                                                                             |
| " Joseph, 22 Henry, Br                                                                                                       | " Robert L, " u                                                                                              |
| " Mrs Minnie J, "                                                                                                            | Greenwood Abram, S P S, baker                                                                                |
| " Frank G, 49 Race, Ly                                                                                                       | Gregory Blanche, 33 W Wash                                                                                   |
| " Mrs Elizabeth L, "                                                                                                         | " Margaret, S P S, dom                                                                                       |
| " Frank, " u                                                                                                                 | Gregg Mrs Sarah, 134 S Clay, w                                                                               |
| <b>Green Leon R</b> , Oakland autos, 8 W<br>Chicago, phones 698, 561-W<br>residence 410 E Chicago                            | " John R, 72 Waterman, lab                                                                                   |
| " Mrs Grace, "                                                                                                               | " Mrs Jessie, "                                                                                              |
| " Robert, " s                                                                                                                | " Earl, 160 Waterman, lab                                                                                    |
| " Ralph, " s                                                                                                                 | <b>Gresley I E &amp; Co</b> , real estate and<br>insurance, 15 W Chi; phone<br>697, I E Gresley, Harry Moser |
| " Esther, " u                                                                                                                | Gresley I E, real estate, phone 788-J<br>residence 241 Marshall                                              |
| " Arbel, 160 W Chicago, stenog                                                                                               | " Mrs Edith, "                                                                                               |
| " Wm, 109 Walnut, Ti                                                                                                         | " Fred I, 11 Walnut, carpenter                                                                               |
| " Mrs Loura T, "                                                                                                             | " Mrs Gertrude, "                                                                                            |
| <b>Greenamyre Daniel S</b> , merchant<br>(D C Allen & Co), 9 W Chi;<br>residence 159 S Monroe                                | " Mrs M Alta, 95 E Wash, nurse                                                                               |
|                                                                                                                              | " Lincoln G, -19 Orchard, lab                                                                                |
|                                                                                                                              | " Mrs Sarah, "                                                                                               |
|                                                                                                                              | " Lavern, 159 Waterman, Ce                                                                                   |
|                                                                                                                              | " Mrs Florence, "                                                                                            |



*Oakland owners regularly report returns of from 18 to 25 miles  
from the gallon of gasoline and from 8,000 to 12,000 miles on tires*

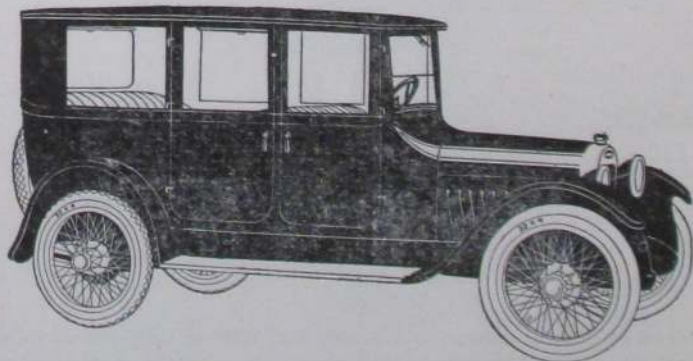

THE NEW OAKLAND SENSIBLE SIX FOUR DOOR SEDAN

**OAKLAND**  
SENSIBLE SIX

SEE **L. R. GREEN**,  
Phone 698 or 561-W  
8 West Chicago St., Coldwater

|                                                                                                |                                          |
|------------------------------------------------------------------------------------------------|------------------------------------------|
| Grice Abram W, 119 Marshall, janitor                                                           | <b>Grinnell Bros Music Store</b> , 11 S  |
| " Mrs Rhoda A, "                                                                               | Monroe, Chas Alverson mgr,               |
| " Blanche, " bookkeeper                                                                        | phone 488                                |
| Gridley Guy, 238 E Washington; Ti                                                              | Gripman Mrs Cora A, 49 W Wash, w         |
| " Mrs Margaret, " u                                                                            | " Gertrude M, " teacher                  |
| " Edwina M, " u                                                                                | " Mrs Jennie, 12 Peckham, clrk, w        |
| <b>Griffin Ori C</b> , carpenter and build-<br>er, residence 18 Jackson                        | " Mariam, " s                            |
| " Mrs Lena M, "                                                                                | <b>Grosbeck Earl</b> , emp Homer Furnace |
| <b>Griffith Dr Wilbur A</b> , physician<br>and surgeon, 57 W Chicago,<br>residence 191 W Pearl | Co, residence 86 N Fremont               |
| " Mrs Louella A, "                                                                             | " Mrs Edna, " s                          |
| " Raymond C, " s                                                                               | " Thelma, " s                            |
| Grimm Mrs Julia, 160 Morse, w                                                                  | Grosse Mrs Christeen E, 11 Jackson, w    |
| Griner Earl, machine shop (Hinkley<br>& Griner) 99 West Chicago,<br>residence 11 Morse         | Grove A R, 235 W Chicago, r              |
| " Mrs Esther, "                                                                                | " Benj C, " farmer                       |
| " Edward, " u                                                                                  | " Mrs Jessie M, " "                      |
| " Dale, " u                                                                                    | " Gerald N, " salesman                   |
| Grinnell Herbert J, 122 N Hudson, r                                                            | " Jay, 34 E Washington                   |
| " Mrs Mary A, "                                                                                | " Mrs Eliazbeth R, "                     |
| Grinnells Julia, S P S, cottage mgr                                                            | " Elizabeth, 86 S Monroe, pianos         |
|                                                                                                | Grove Francis N, 70 W Montg, r           |
|                                                                                                | " Mrs Mary M, "                          |
|                                                                                                | " Theron (Coon), 266 W Chi, r            |
|                                                                                                | " Mrs Ida A, "                           |

# I. E. GRESLEY & CO.

## REAL ESTATE INSURANCE

If you have City or Farm Property to Sell or Exchange,  
list it with us, we have the customers,  
for either Cash or Exchange

16 W. Chicago St. PHONE 697 Coldwater, Mich.

Office Over Bee Hive Shoe Store

Residence Phone 788-J

|                                                                                                |                                                                                                                                                |
|------------------------------------------------------------------------------------------------|------------------------------------------------------------------------------------------------------------------------------------------------|
| <b>Grove Mrs Eva A.</b> , fine dressmaking in all branches, phone 529-M residence 204 Marshall | Hall B Eugene, propr Ideal Displayer Co; residence 96 Morse                                                                                    |
| Groves Elwood, 34 Smith, R                                                                     | " Mrs Mida, A, "                                                                                                                               |
| " Mrs Jennie, "                                                                                | " Russell A, " s                                                                                                                               |
| Gruber Mrs Margaret L, 16 Green, w                                                             | " Herschel, 180 Walnut, carpentr                                                                                                               |
| Grundy Mrs Amelia, 153 S Hudson, tobacco stripper                                              | " Mrs Winnie, "                                                                                                                                |
| Gruner Starr W, 130 E Chicago                                                                  | " Lamoyne, " u                                                                                                                                 |
| " Mrs Lena, "                                                                                  | " Mrs Emma, 18 S Polk                                                                                                                          |
| Guest Hugo, 75 N Fremont, salesman                                                             | Hamilton Robert J, 225 W Pearl, r                                                                                                              |
| " Mrs Anna, "                                                                                  | " Mrs Harriet P, "                                                                                                                             |
| Gust Michael D, 171 Grand, r                                                                   | " John W, 64 W Alden, painter                                                                                                                  |
| " Mrs Josephine, "                                                                             | " Mrs Carrie D, "                                                                                                                              |
| " Wilma M, " Style Hat Shop                                                                    | " Fern A, " fac                                                                                                                                |
| " Clara, " bookkeeper                                                                          | " Gladys M, " fac                                                                                                                              |
| Gunson Mary, S P S, cottage mgr                                                                | " Harold J, " D                                                                                                                                |
| <b>Gunther Frank F.</b> , contractor and builder, phone 411-M residence 30 E Pierce            | " Beulah N, " s                                                                                                                                |
| " Mrs Florence L, "                                                                            | " Joseph, 100 Munson, lab                                                                                                                      |
| " Von F, " s                                                                                   | " Alice B, 189 E Washington                                                                                                                    |
| <b>H</b>                                                                                       | Hand Wanda, 265 Marshall, D                                                                                                                    |
| Hackett Mrs Elzora H, 143 Church, clerk                                                        | " Mrs Eliza, 72 W Chicago, w                                                                                                                   |
| " Clarence G, " s                                                                              | Hammer John, 114 N Clay, lab                                                                                                                   |
| " Geo A, 119 Harrison, oil agt                                                                 | Hanke Georgia, 79 N Monroe, stenog                                                                                                             |
| " Mrs Edith C, "                                                                               | Hanks Mrs Laura, 97 W Chicago                                                                                                                  |
| Hadland Mrs Elizabeth, 185 Henry, w                                                            | " Beulah, " s                                                                                                                                  |
| <b>Hadley Dr Grant S.</b> , dentist, 13 W Chicago; res 160 N Hudson                            | <b>Hard &amp; Boetsch.</b> proprs Branch Co Garage, 48 E Chicago, phone 508, W D Hard, Lee Boetsch                                             |
| " Mrs Grace, "                                                                                 | Hard Wallace D, auto repair shop (Hard and Boetsch) 48 E Chi, residence 110 Morse                                                              |
| " Helen R, "                                                                                   | " Mrs Lucy E, "                                                                                                                                |
| " Marian, " s                                                                                  | Hardenbrook John, 214 Grand                                                                                                                    |
| " Kenneth N, " s                                                                               | " Mrs Mary E, "                                                                                                                                |
| <b>Hadley Shirley R.</b> , attorney, New Clarke Block; res 15 W Pearl                          | " Alvin J, " Ry                                                                                                                                |
| Haight Louis F, 28 Park Place, ct                                                              | <b>Harding G W &amp; Son.</b> 106-108 W Chicago, agricultural implements, carriages, wagons, harness, blankets robes, etc; G W and R W Harding |
| " Mrs Elizabeth, "                                                                             | Harding G W, 149 N Clay, merchant                                                                                                              |
| Haines Robert, 129 S Monroe                                                                    | " Mrs Emma, "                                                                                                                                  |
| " Mrs Zoa, "                                                                                   | " Ross W, 100 N Clay, merchant                                                                                                                 |
| Hall Oscar D, 46 N Sprague,                                                                    | " Mrs Gertrude, "                                                                                                                              |
| " Mrs Beulah, " [carpenter                                                                     | <b>Harding Louis K.</b> propr Arlington Livery, 16-18 N Hanchett; residence 60 N Monroe                                                        |
| " Viva, " phone op                                                                             | " Mrs Pearl, "                                                                                                                                 |
| " R J, " lab                                                                                   | " Flint E, "                                                                                                                                   |
| " Lyle, " s                                                                                    | Hare Mrs Amanda, 201 N Clay, w                                                                                                                 |
| " Beryl, " s                                                                                   | Harger Wu H, 263 S Jefferson, Ly                                                                                                               |
| " Robert, " s                                                                                  | " Mrs Ann, "                                                                                                                                   |
| " Oscar D, Jr, " s                                                                             | " Andrew A, " F                                                                                                                                |
| " Ruth, " u                                                                                    |                                                                                                                                                |
| " L J, " u                                                                                     |                                                                                                                                                |



|                                                          |                                    |
|----------------------------------------------------------|------------------------------------|
| Harkness Mrs Jennie M, 209 N Clay, w                     | Harris Robert, 156 N Jefferson, H  |
| " Burnese S, 44 W Pierce,                                | " Mrs Ida, " clerk                 |
| " Mrs Pearl, " [chauffeur                                | " Hoza H, 15 N Hudson, r           |
| " Verba E, " s                                           | " Mrs Minnie, "                    |
| Harlos Wm, 271 N Hudson, F                               | " Mrs Hattie, 43 Henry, w          |
| " Mrs Lydia, " "                                         | " Charles T, 56 Church, r          |
| Harmon Louis E, 20 Cutter, Ce                            | " Mrs Lucy V, " "                  |
| " Leo H, " u                                             | Hart Frank H, 112 Jackson, r       |
| " George, 106 Bennett, Ce                                | " Mrs Cynthia A, " "               |
| " Mrs Mary A, " "                                        | Harter Elzie, 80 Tibbits, Br       |
| " Frank, " Ce                                            | " Mrs Birdella, " "                |
| " Steven, " Ce                                           | " Roy A, " s                       |
| " Daniel, " Ce                                           | " Fern M, " s                      |
| " Clara, " s                                             | Hartley Clarence, 156 Wat, miller  |
| " George A, 79 Jackson, farmer                           | " Mrs Ida, " "                     |
| " William, 289 S Jefferson, Ce                           | " Lloyd, " s                       |
| Harris Charles J, 96 S Clay, r                           | " Helen, " u                       |
| " Mrs Maud I, " "                                        | " Mrs Ethel P, 283 N Hudson, Br    |
| " Alice E, " milliner                                    | Hartman John, 41 E Montgomery, lab |
| " D Aiden, rural mail carrier;<br>residence 127 S Hudson | " Mrs Zenna, " "                   |
| " Mrs Anna, " "                                          | " Helen L, " u                     |
| " Lewis H, 24 Park Place, clerk                          | " Margaret, " u                    |
| " Mrs Lorena A, " milliner                               | " Edith J, " u                     |

## The Branch County Garage

respectfully solicits your Automobile repairing

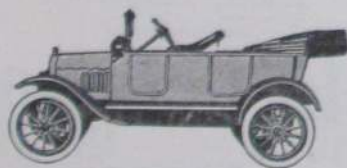

We promise most careful attention to every job, and  
prices to please you

### HARD & BOETSCH,

Phone 508

Proprietors

48 East Chicago St., Coldwater



|                                                                                                                                |                                                                                           |
|--------------------------------------------------------------------------------------------------------------------------------|-------------------------------------------------------------------------------------------|
| <b>Hartranft Daniel W</b> , painter, paper hanger & decorator; all work guaranteed; phone 516-W; residence 115 N Jefferson     | <b>Hawes Herbert A</b> , auto repairs and accessories, 14 N Monroe; residence 45 N Monroe |
| " Mrs Nellie M, "                                                                                                              | " Mrs Anna J, " teacher                                                                   |
| " Ada M, " stenog                                                                                                              | " Charlotte E, " bookkeeper                                                               |
| Hatch Mrs Lillie C, 254 W Pearl, dressmaker, w                                                                                 | " Mrs Emma C, 113 N Fremont, w                                                            |
| Hatfield Mrs Mary A, 11 Walnut, w                                                                                              | Hawks Albert P, 155 W Pearl, r                                                            |
| Hatheway William, 11 Elizabeth, r                                                                                              | " Mrs Virginia C, "                                                                       |
| " Mrs Sylvia R, "                                                                                                              | " Minnie C, "                                                                             |
| <b>Hatton Dr Lemuel C</b> , physician and surgeon, office 11 W Chicago, office phone 259, res phone 313; residence 28 E Pierce | Hawkins George B, 44 Sherman, F                                                           |
| " Mrs Nettie, "                                                                                                                | " Mrs Edith W, " s                                                                        |
| Haven Harry, 188 Walnut, au                                                                                                    | " Lucile, " s                                                                             |
| " Mrs Pearl, "                                                                                                                 | Hawley Augusta D, 137 N Clay                                                              |
| " Harold, " soldier                                                                                                            | " Lewis L, 119 N Polk, r                                                                  |
| Havens Ira, 29 Henry, r                                                                                                        | " Mrs Alice E, " r                                                                        |
| " Mrs Libbie, "                                                                                                                | " John, 324 W Chicago, r                                                                  |
| " Sherman, 143 W Pearl, lab                                                                                                    | " Mrs Jennie, " P                                                                         |
| " Mrs Mabel, "                                                                                                                 | " Leon, 50 Charles, P                                                                     |
| " Earl A, " s                                                                                                                  | Hayden Mrs Carrie, 227 Church, w                                                          |
| " Ruth, 250 S Jefferson, s                                                                                                     | " Lynas, " s                                                                              |
|                                                                                                                                | Hayes Joseph, 244 S Jefferson, lab                                                        |
|                                                                                                                                | " Mrs Katie R, " dressmaker                                                               |
|                                                                                                                                | " Margaret, " bookkeeper                                                                  |
|                                                                                                                                | " George, " s                                                                             |
|                                                                                                                                | " Marjorie, 73 Division, teacher                                                          |

When You Think of Groceries  Meats

FIRST, THINK OF

**A. L. Heimbach**

Phone

 **24** 

5 WEST CHICAGO STREET, COLDWATER

Teas, Coffees, Spices and Canned Goods are Specialties here

|                                                                                                                                                                               |    |                                                                                                                                 |
|-------------------------------------------------------------------------------------------------------------------------------------------------------------------------------|----|---------------------------------------------------------------------------------------------------------------------------------|
| Hays Mrs Ruth M, 242 Grand,                                                                                                                                                   | Ho | <b>Heimbach Alvin L</b> , staple and fancy groceries, poultry, fresh and salt meat, 5 W Chicago, phone 24; residence 59 E Pearl |
| Hayne Winnifred L, 56 Jackson                                                                                                                                                 |    | " Mrs Inez, " "                                                                                                                 |
| Hedtke Fred E, 26 Harrison,                                                                                                                                                   | r  | " Leila, " teacher                                                                                                              |
| Heenan Michael S, 238 S Jefferson,                                                                                                                                            | r  | " Althea, " teacher                                                                                                             |
| " Mrs Mary E, "                                                                                                                                                               |    | " Margaret L, " s                                                                                                               |
| " Phillip, 21 Perkins, painter                                                                                                                                                |    | Helmick Ara, 156 Waterman, lab                                                                                                  |
| " Mrs Mary, "                                                                                                                                                                 |    | " Mrs Myrtle, " "                                                                                                               |
| " Mary Frances, "                                                                                                                                                             | u  | " Herman, " s                                                                                                                   |
| <b>J B Hellenberg Co</b> , mfrs of indoor athletic goods, mallets, etc, 4-50 Clark; office 189 S Jefferson; M E Nivision pres, G F Hellenberg vice pres, G S Milhan sec-treas |    | " Dorothy, " u                                                                                                                  |
| Hellenberg Gustav, 201 S Jefferson, mfr                                                                                                                                       |    | " Arthur, " u                                                                                                                   |
| " Mrs Pauline, "                                                                                                                                                              |    | Hemingway Abbott B, 137 Taylor, Br                                                                                              |
| " Karl, " H                                                                                                                                                                   |    | Henderson Mrs Vina, S P S, cook                                                                                                 |
| " Bernard, " s                                                                                                                                                                |    | " Elva, 17 N Polk, teacher                                                                                                      |
| " Arthur, " s                                                                                                                                                                 |    | Henneghan John T, 70 S Jefferson, Ti                                                                                            |
| " Huldah, " s                                                                                                                                                                 |    | " Mrs Queenie M, " "                                                                                                            |
| " Otto, 214 S Jefferson, H                                                                                                                                                    |    | " Delia M, " s                                                                                                                  |
| " Mrs Nellie, " "                                                                                                                                                             |    | " John, Jr, " s                                                                                                                 |
| " Armond, " s                                                                                                                                                                 |    | " Anna, " u                                                                                                                     |
| " Pauline, " s                                                                                                                                                                |    | " Mrs Anna, " w                                                                                                                 |
|                                                                                                                                                                               |    | <b>Henning Adolph W</b> , 57 W Chicago, auto supplies, sporting goods and bicycles, phone 178-J                                 |

# A. W. HENNING

EVERYTHING FOR THE SPORTSMAN  
AND AUTO OWNER

QUALITY GOODS AT  
THE RIGHT PRICES

Henry Frank, 33 N Hanchett, lab  
 Herdle L J, 196 Grand, F  
 " Mrs Lora, "  
 Herendeen Mrs Mary, 263 W Pearl, w  
 Herl Peter, 106 N Hudson, r  
 " Mrs Helena, "  
 " Mary C, " nurse  
 " Bernice, " phone op  
 Herjan Frank D, 165 W Chicago, clerk  
 " Mrs Gladys, " music teacher  
 " Mrs Corene, 93 Grand  
 Herman Rachel, 20 W Montgomery, s  
 Herring Stanley, 58 N Hanchett, lab  
 " Mrs Mattie, "  
 Heroy Frank, 339 W Chicago, M  
 Hess Florence, 96 Daugherty, Br  
 Heuer Harvey, 29 Clark Ave  
 " Mrs Edith, "  
 " Lavern, " u  
 " Marjory, " u

Get Rubber Stamps at Bailey's Printing Office

# J. H. HICKEY'S

## SHOE SHOP

FOOTWEAR  
 FOR ALL SEASONS

We Lead in Quality and Price

General  
 Shoe Repairing

74 West Chicago Street

Coldwater, Mich.

Hibbard Frank A, 12 Taylor,  
 " Mrs Jennie F, " [blacksmith  
 " Perry A, 124 Henry, R  
 " Mrs Eunice A, "  
 " Khrystel E, " D  
 " Francis P, " lab  
 " Helen L, " s  
 " Laura L, " s

**Hickey Joseph H**, shoes and shoe  
 repairing, 74 W Chicago;  
 residence 139 Waterman  
 " Mrs Matilda E, "  
 " Carrie E, " s  
 " Joseph R, " s  
 " Josephine M, " s  
 " Mrs Bertha, 525 Grand, w  
 " Bridget, 16 Pelton, dom  
 " Rose, " dom  
 " Matthew L D, 109 Pierson,  
 " Mrs Minnie E, " [mason  
 " Jared M, 22 Elizabeth, lab  
 " Mrs Viola F, "  
 " Arthur O, " s  
 " Eawrence V, " s  
 " Jesse J, 136 W Pearl,  
 " Mrs Sarah H, " [drayman  
 " Carl H, " waiter  
 " Harold J, " au  
 " Margaret M, " s  
 " Lorenzo H, " s  
 " Lorene Anna, " s  
 " James J, emp S P S

Hicks C Adelbert, 102 Henry, carpenter  
 " Mrs Anna A, "  
 " Chancey, 33 Church, Ce

**Hiesrodt Jay**, chief of police and  
 street comr, res 45 N Hanchett  
 " Mrs Clara E, " dep co clerk  
 " Marcus F, 115 S Monroe,  
 " Grace E, " [truant officer  
 " James L, 324 Grand,  
 " Mrs Anna B, " [rural mail c'r  
 " Margaret, " s  
 " J Royce, " s  
 " Dorothy O, " s  
 " Mrs Eva G, 12 S Monroe, cook  
 " Helen M, " waitress  
 " Eugene W, 71 Peckham, farmer  
 " Mrs Jane, "  
 " George E, 26 Race, lab  
 Highlands Mabel, S P S, teacher

For Best Linoleums see Woodward & Sons



|                                              |    |                                         |
|----------------------------------------------|----|-----------------------------------------|
| Hilborn Edward C, 121 Elm.                   | Ce | Hinkley Claude, 313 Marshall, farmer    |
| " Mrs Dora P, "                              |    | " Mrs Mary, "                           |
| " Arlene B, " cashier                        |    | " Floyd, "                              |
| " Wm E, 192 E Washington, Br                 |    | " Fred, machine shop, 99 West           |
| " Mrs Lizzie E, "                            |    | Chicago, res 83 S Clay                  |
| " Henry A, " Br                              |    | " Mrs Nellie A, "                       |
| " Ward W, 92 Hooker, P                       |    | " Doris F, " u                          |
| " Mrs Christine, "                           |    | Hinkle Frank, 70 S Monroe, horseman     |
| Hildebrand Louie F, 210 E Pearl, r           |    | Hodgkins Mrs Lucy, 212 Henry, dom       |
| " Mrs Mary E, "                              |    | <b>Hodgman Mrs W E</b> , abstracts of   |
| " William, 60 River, H                       |    | titles, insurance, and convey-          |
| " Mrs Sadie M, " R                           |    | ancing, 7 W Chicago;                    |
| Hildebrandt Otto, 194 Perkins, R             |    | residence 121 W Pearl,                  |
| " Mrs Marie, " s                             |    | " James W, " navy                       |
| " Alma, " s                                  |    | " Charles E, " s                        |
| " Gertrude, " s                              |    | " Albert B, " s                         |
| " Martin, " s                                |    | " Helen, " s                            |
| " Charlotte, " u                             |    | " Mary N, " s                           |
| Hill John, 68 W Pearl, r                     |    | " Daniel, " s                           |
| " Mrs Maude M, 78 Green, w                   |    | " Willis E, Jr, " s                     |
| " Lloyd G, " s                               |    | " Ann, " s                              |
| " Fern M, " s                                |    | Hofert Ernest A, 301 S Jefferson, F     |
| " Wilma G, " s                               |    | " Mrs Viola P, " s                      |
| " Jessie V, " s                              |    | " Marion Belle, " s                     |
| Hillborg Fred, Hilton's farm, lab            |    | " William E, " u                        |
| " Cristina, " s                              |    | " Robert A, " u                         |
| " Carl, " s                                  |    | Hogboom Cornelius, 230 Cutter, r        |
| " Bert, 22 Abbott, carpenter                 |    | " Susanna H, "                          |
| " Mrs Ruth A, " u                            |    | Hogue Milton, 163 S Monroe              |
| " Margaret E, " u                            |    | " Mrs "                                 |
| <b>Hilton T A</b> , clothing and gents' fur- |    | Holabaugh Wm, 28 Williams, r            |
| nishings, trunks and traveling               |    | <b>Holbrook Dr Arthur G</b> , physician |
| goods, shoes for men, women                  |    | and surgeon, New Clarke                 |
| and children, 20-22 W Chi-                   |    | Block; res 170 E Chicago                |
| cago; res 109 W Pearl                        |    | " Mrs Mabel W, " s                      |
| " Mrs Eunice A, " s                          |    | " George T, " s                         |
| " Alfred W, 71 Jackson, clerk                |    | " Phyllis, " s                          |
| " Mrs Mabel L, " u                           |    | " Shirley E, " s                        |
| " Frederick J, " P                           |    | " Edith E, 13 Waterman                  |
| " John, 156 S Jefferson, P                   |    | " Ralph A, 131 S Hudson, P              |
| <b>Himebaugh Leason</b> , emp Homer          |    | " Mrs Letha M, " s                      |
| Furnace Co, res 80 Peckham                   |    | " Max A, " s                            |
| " Mrs Cora, " u                              |    | Holden G Frank, 295 Cutter, lab         |
| " Dayne, " u                                 |    | " Berton, " cigarmaker                  |
| " Margaret, 191 W Pearl, teacher             |    | " Mrs Minerva, 234 Hull, w              |
| Himebaugh Edgar E, 462 Marshall,             |    | " Carl B, 216 Division, taxi            |
| " Mrs Mae, " [horseman                       |    | " Mrs Margaret, " s                     |
| Hinkley Harley D, 118 Jackson, au            |    | " George, " s                           |
| " Mrs Helen, " u                             |    | " Mildred, " s                          |
| " Bolene, " u                                |    | " Cora J, " s                           |
| " Pauline, " u                               |    | " Carl B, Jr, " u                       |
| " Mary Wave, 111 Marshall,                   |    | " Chas Patrick, " u                     |
| teacher                                      |    |                                         |

Holdridge Leroy L, 323 W Chi, clerk  
 " Mrs Lillian J, " clerk  
 Holiday Gertrude L, 13 W Alden, Ho  
 " Joel F, E State, S P S  
 " Mrs Junia B, "  
 Holland Austin, 758 W Chi, painter  
 Hollenbeck Mrs Cynthia, 105 S Monroe, w  
 " Truman, 48 Division, r  
 Hollingshead Mrs Addie, S P S  
 Holmes L Jay, 151 Marshall, horseman  
 " Mrs Emily R, "  
 " Florence M, 58 W Pearl,  
 " city librarian  
 " Burdette, 228 Henry, lab  
 " Mrs M Elizabeth, "  
 " Carrie, 83 S Clay  
 " Mrs Mary A, 233 W Pearl, w  
 Holt Charles F, 94 Waterman, Ho  
 " Homer B, 184 N Clay,  
 " Mrs Hannah, " [carpenter  
 " F Horace, " s  
 Holway Edward A, 159 S Clay, P  
 " Bessie C, " stenog  
 Holz Emil, 78 Division, merchant  
 " Mrs Gertrude, " teacher  
 " Emil A, Jr, " s  
 " William C, " u  
 " Paul L, 224 Marshall,  
 " Mrs Nina R, " [cigar mfr  
 " Phillip T, " s  
**Homer Furnace Co**, 290 S Clay, S  
 D Strong pres, C B Strong  
 vice pres, R B Strong genl  
 mgr, R W Strong sec-treas



Washing Machine Headquarters.

**Coldwater Plumbing Co.**

**Home Bakery**, see Geo L Snyder  
 Honeywell Mrs M Pearl, 134 S Clay,  
 office clerk  
 " George Adams, " u  
 Hoogerhyde Ida, 33 W Wash, office clk  
 Hoopingarner Don, 31 E Montg,  
 " Mrs Inez B, " [rural carrier  
 " Gwendolyn, " s  
 " Wava, 32 Pierson, teacher  
 " Ruth, " s  
 Hooker Mrs Mary R, 160 Division, w  
 Hoover Mrs Susannah A, 62 Smith, w  
**Hoosier Shoe Co**, 52-70 Abbott; F H  
 Flandermeyer pres, RE Clarke  
 vice pres, Geo C Turner sec,  
 O B Wheeler treas, H A Jones  
 manager  
 Hopkins Geo S, 8 Cutter, truckman  
 " Mrs Ada, "  
 " Seymour, " lab  
 Horning Wm F, 175 Waterman, Ho  
 " Mrs Sadie A, "  
 " Lynn E, " Ho  
 " Mrs Beryl, "  
 Horkey John, 112 Peckham, lab  
 Horton Roy, 758 W Chicago, Ry  
 " Mrs Marie, "  
 Hosack Wm, 134 Jackson, F  
 " Mrs Gladys, "  
 Hotchkiss Earl S, 96 E Montg, plumber  
 " Mrs Myrtle, "  
 " Violet, " s  
 " Treva, " s  
**Hotel Grant**, cor S Monroe and Park  
 Ave; European plan, phone  
 90, Grant Eaton propr  
 Houghtaling Wm, 499 Grand,  
 " Mrs Virginia, " [stock buyer  
 " Frank P, 40 Morse, agent  
 " Mrs Cora L, "  
 Houston Anson, 74 Cutter, F  
 " Mrs Viva, "  
 " Roy, " s  
 " Robert, " s  
 " Van A, 245 N Hudson, r  
 " Mrs Albertena, "  
 Howard Mrs Helen D, 99 S Jefferson, w  
 " Harry, 99 W Pearl, engineer  
 " Mrs Nannie, "  
 Howe Mrs Frances C, 13 Waterman, w  
 " Mrs Clara L, 57 N Monroe,  
 bookkeeper

|                                                                       |                                                                                           |
|-----------------------------------------------------------------------|-------------------------------------------------------------------------------------------|
| <b>Howe Chas F.</b> , attorney, 10 W Chi;<br>residence 185 Marshall   | Hudson Wm J, 107 Hull, lab                                                                |
| " Mrs Ruth C, "                                                       | " Mrs Helen M, " s                                                                        |
| " Emery D, 35 E Alden,<br>p o inspector                               | " Steven, " s                                                                             |
| " Mrs Clara B, " s                                                    | " Walter, " u                                                                             |
| " Lucile E, " s                                                       | Husted Louis C, 62 Charles, r                                                             |
| Howell Augusta, 70 Hull, teacher                                      | " Mrs Alice, " F                                                                          |
| Hoxter Mrs Eliza A, 68 Charles, w                                     | Huff Charles B, 194 E Pearl, F                                                            |
| <b>Hoyt Paul</b> , emp Homer Furnace Co,<br>residence 48 E Washington | " Mrs Cora M, " nurse                                                                     |
| " Mrs Edna, " u                                                       | " Leona L, " s                                                                            |
| " Clayton, " u                                                        | " George W, " s                                                                           |
| " Chas E, 192 N Clay, lab                                             | " Leo D, " s                                                                              |
| " Mrs Laura V, " r                                                    | <b>Hughes John J</b> , local mgr American<br>Railway Express Co, 15 S<br>Monroe, res same |
| " Orin W, 335 Grand, r                                                | " Mrs Sarah C, " u                                                                        |
| " Mrs Sadie E, " P                                                    | Hugunin Mrs E Agnes, 85 E Pearl, w                                                        |
| Hudson Henry, 172 Perkins, P                                          | Hulbert Mrs Emma T, 516 W Chi, w                                                          |
| " Joseph, 14 Mill, lab                                                | <b>Humphrey Leonard F</b> , attorney,<br>New Clarke Block,<br>residence 21 N Jefferson    |
| " Mrs Mary, " s                                                       | " Mrs Cora M, " s                                                                         |
| " Verna, " s                                                          | " Victor S, " salesman                                                                    |
| " George, " s                                                         | " Mrs Harriet, " s                                                                        |
| " Teresa, " s                                                         | " Florence, 272 Marshall, s                                                               |
| " Louise, " u                                                         |                                                                                           |

# SNYDER'S HOME BAKERY

The Home of HOME MADE BREAD

We all enjoy the "HOME" taste in  
**Bread, Pies, Cakes, Friedcakes, etc.**

And that is just the satisfaction you find in our goods:  
the HOME flavor in everything

Special Orders Given Prompt Attention

PHONE 160

44 EAST CHICAGO ST.  
OPP. MASONIC TEMPLE

GEO. L. SNYDER, Prop'r

|                                                                                                    |                                                                    |
|----------------------------------------------------------------------------------------------------|--------------------------------------------------------------------|
| <b>Hungerford Virgil U</b> , general real estate, loans and insurance, S M Building; res 4 Park St | Hutchins L Alton, 67 W Wash, chemist                               |
| " Mrs Clara M, "                                                                                   | " Mrs Georgia, "                                                   |
| " Ruth E, "                                                                                        | " Elizabeth J, " s                                                 |
| " Helen W, " s                                                                                     | " Mary E, " u                                                      |
| " Marshall J, " s                                                                                  | " Mrs Diana, 72 W Wash, w                                          |
| " Albert S, 289 Marshall, r                                                                        | " Blanche, " office clerk                                          |
| " Floy A, " teacher                                                                                | " Hazel, " teacher                                                 |
| Hunt Mrs Helena M, 59 E Pierce                                                                     | " Harry B, 150 S Clay, F                                           |
| " J Neafie, 190 N Fremont, Ho                                                                      | " Mrs Cecil, " "                                                   |
| " Mrs Pearl V, " D                                                                                 | " Bettie J, " u                                                    |
| " Mrs Elizabeth S, 116 N Hudson, w                                                                 | " Bert, 63 Tibbits, lab                                            |
| " Mrs Ethel, 143 W Pearl, w                                                                        | " Mrs Carmie, " "                                                  |
| Hurley Frank A, 200 Perkins, Ce                                                                    | " Alton, " s                                                       |
| " Mrs Lena M, " "                                                                                  | " Elva, " s                                                        |
| " Lawrence J, " florist                                                                            | " Hermie, " s                                                      |
| " Leo E, " P                                                                                       | " Melvin, " u                                                      |
| " Paul F, " s                                                                                      | " Archie W, 133 E Park Ave, lab                                    |
| " Jacob W, 708 W Chi, "                                                                            | " Mrs Una, " "                                                     |
| " Mrs Emma C, " [boat livery                                                                       | " Austin L, " u                                                    |
| " Mrs Virginia, " "                                                                                | " Marian G, " u                                                    |
| " Virginia, " "                                                                                    | " L W, " u                                                         |
| " Ervin L, " lab                                                                                   | Hutchinson Chas S, 16 Branch,                                      |
| " Jesse G, 35 Munson, F                                                                            | " Mrs Catherine E, " [teamster                                     |
| " Mrs Bertha, " "                                                                                  | Hyatt Charles, 97 E Pearl, F                                       |
| " Beulah M, " s                                                                                    | " Mrs Daisy, " "                                                   |
| " Barbara L, " u                                                                                   | " Margaret, " s                                                    |
| " Otto, 98 N Fremont, F                                                                            | " Eloise, " s                                                      |
| " Mrs Lasett, " "                                                                                  | " Janette I, " u                                                   |
| " Will C, 102 S Clay, c t                                                                          | Hyde Mary O, 151 N Fremont, teacher                                |
| " Mrs Maud, " "                                                                                    |                                                                    |
| " Elizabeth, " u                                                                                   | I                                                                  |
| Hurst Mrs Maria, 145 E Park Ave, w                                                                 | Ideal Candy Store and Ice Cream Parlor; Lopez Bros                 |
| " John W, 149 E Park Ave, "                                                                        | Ideal Displayer Co, 93 E Pierce, B E Hall, propr                   |
| " Mrs Edna L, " [emp Carlisle                                                                      | <b>Imber James</b> , Kalamazoo celery, phone 427-R; res 133 S Clay |
| " John W, 312 S Jefferson, F                                                                       | " Mrs Margie, " "                                                  |
| " Mrs Della, " "                                                                                   | Ingraham Wm W, 394 W Chicago,                                      |
| " Ralph, " F                                                                                       | " Mrs Frances L, " [roofer                                         |
| " Melva, " Ho                                                                                      | Isenhower Mrs Lusetta, 20 Hatch                                    |
| " Wilbur, " s                                                                                      | " Cleatus, " truckman                                              |
| " Thelma, " s                                                                                      | " Clarence, " lab                                                  |
| " Lorene, " u                                                                                      | " Dale, " Ho                                                       |
| " Mrs Harriet M, 157 Wat, w                                                                        | " Raymond, " s                                                     |
| " Nina, " "                                                                                        | Ives Mrs Elizabeth, 126 W Pearl, w                                 |
| Huston Gertrude, S P S, nurse                                                                      | " Jessie, " stenog                                                 |

In Women's and Children's  
Ready-to-Wear you will find  
perfect satisfaction at  
Woodward & Sons'.

Lee Auto Tires and Tubes  
At Sweet & Morgan's



## J

**Jackson John T.**, mgr Coldwater Advertising Service, dealer in stocks, bonds, mortgages, residence 51 N Clay  
 " Mrs Huldah, "  
 " John T, Jr, " s  
 " William M, 77 Pierson, tinner  
 " Mrs Kate M, "  
 " Mrs Lilla M, 115 Perkins  
 " Olive M, " bookkeeper  
 " Bernice, 73 N Monroe, dom  
 " Nathan, 516 W Chicago, cook  
 " John, 300 Grand, farmer  
 " Mrs Mary E, "  
 " Mrs Huldah, 146 Morse, w  
 " Edward H, 269 W Pearl, R  
 " Mrs Minnie, "  
 " Morris F, " s  
 " Kenneth E, " s  
 " Dorothy, " s  
 " James F, 321 W Pearl, janitor  
 " Mrs Almira, "

**T H Jacob & Co**, clothing, shoes, dry goods, 49 W Chicago  
 Jacob Abram H, 124 N Clay, merchant  
 " Mrs Marie, "  
 " Arster Carl, " u  
 Jacobs Geo W, 51 Pierson, harnessmaker  
 " Mrs Mary E, "  
 Jagger Joseph H, 111 Jackson, r  
 " Mrs Hattie M, "  
**Jeffers George W**, shoe repairing, first class hand work; shop and residence 188 E Washington  
 " Mrs Henrietta, "  
 Jenks Hazel, 195 Cutter, compositor  
 Jenkins Archie R, 158 Waterman, au  
 " Mrs Marie, "  
 " Lester A, " s  
 " Francis G, " s  
 " Frederick F, " u  
 " Mrs Ollie, 67 Coombs, Ho, w  
 " John, 26 W Alden, Ce

Get Rubber Stamps at Bailey's Printing Office

# V. U. Hungerford

## Real Estate

If you have property that you want to move, list it with me



Loans Negotiated  
 Federal Money Loaned on Farm Security  
 Surety Bonds  
 Fire Insurance

30. MICH. BUILDING

PHONE 252

COLDWATER, MICH.

|                                                                                                                                    |       |                                                                                                 |          |
|------------------------------------------------------------------------------------------------------------------------------------|-------|-------------------------------------------------------------------------------------------------|----------|
| Jennings Chas A, emp Gas Co,<br>residence 99 Grand                                                                                 |       | <b>Johnson Byron S</b> , clothier (Olds &<br>Johnson), 52 W Chicago,<br>residence 153 W Chicago |          |
| " Mrs Vera M, "                                                                                                                    |       | " Mrs Ada M, "                                                                                  |          |
| " Lorelie E, "                                                                                                                     | s     | " Wayne R, "                                                                                    | s        |
| " Kirman A, "                                                                                                                      | s     | " Mrs Ethel E, 87 Jackson, w                                                                    |          |
| Jepson Lee H, 41 Pierson, F                                                                                                        |       | " Willis T, 90 W Montg, clerk                                                                   |          |
| " Mrs Josephine, "                                                                                                                 |       | " Mrs Nevah V, "                                                                                |          |
| " Herbert F, "                                                                                                                     | s     | " W Wayne, "                                                                                    | s        |
| " Catherine, "                                                                                                                     | s     | " Pauline N, "                                                                                  | s        |
| <b>Jerrett Rev Howard W</b> , pastor                                                                                               |       | " Evalyn M, "                                                                                   | s        |
| Presbyterian Church, phone                                                                                                         |       | " Mrs Mariette, 66 N Monroe, w                                                                  |          |
| 581-W; res 20 Church                                                                                                               |       | " Hal S, "                                                                                      | actor    |
| " Mrs Etta B, "                                                                                                                    |       | " Herbert P, 25 Pelton, clerk                                                                   |          |
| " Donna L, "                                                                                                                       | s     | " Mrs H Luella, "                                                                               |          |
| " Joyce E, "                                                                                                                       | u     | " Charles A, "                                                                                  | s        |
| Jewel Frank T, 100 Church                                                                                                          |       | " Hazel C, "                                                                                    | s        |
| " Mrs Emma, "                                                                                                                      |       | " Carl F, 98 E Wash, decorator                                                                  |          |
| " Harry W, "                                                                                                                       | F     | " Mrs Gertrude H, "                                                                             |          |
| " Clinton, "                                                                                                                       |       | " Daisy A, "                                                                                    | s        |
| " Edith, "                                                                                                                         | s     | " Robert C, "                                                                                   | s        |
| " Mary, "                                                                                                                          | s     | " Geo W, 13 W Alden, lab                                                                        |          |
| Jobes Ernest, 195 Hull, lab                                                                                                        |       | " Mrs Mary A, "                                                                                 |          |
| " Mrs Meda, "                                                                                                                      |       | " Rhea D, 133 Marshall, s                                                                       |          |
| " Clarence, "                                                                                                                      | clerk | <b>Jolley Transfer Co</b> , S G and E A<br>Jolley proprs, phone 482-J                           |          |
| " Pauline, "                                                                                                                       | s     | Jolley Sanford G, 230 Race, truckman                                                            |          |
| " Helen, "                                                                                                                         | u     | " Mrs Mary, "                                                                                   |          |
| Johns Arthur, 219 Division, P                                                                                                      |       | " Earlin A, "                                                                                   | truckman |
| " Mrs Ethel, "                                                                                                                     |       | " Jessie B, "                                                                                   | u        |
| " Ralph B, "                                                                                                                       | s     | <b>Jones William</b> , 99 W Chicago, emp<br>Pratt Mfg Co                                        |          |
| " Earl C, "                                                                                                                        | s     | " Mrs Rebecca, 50 N Hanchett, w                                                                 |          |
| " Carlton, "                                                                                                                       | s     | " Claude A, "                                                                                   | teacher  |
| " George W, W Garfield, Ce                                                                                                         |       | " Della M, "                                                                                    | clerk    |
| " Mrs Ella, "                                                                                                                      |       | " Hannah A, 137 N Hudson, D                                                                     |          |
| <b>Johnson Clayton C</b> , circuit judge,<br>res 189 W Chicago                                                                     |       | " Henry R, 82 Charles, lab                                                                      |          |
| " Mrs Mae A, "                                                                                                                     |       | " Emerson J, 50 W Alden, s                                                                      |          |
| <b>Johnson Harold A</b> , salesroom Max-<br>well and Nash autos, trucks<br>and supplies, 73 W Chicago,<br>phone 681; res 10 Walnut |       | " Ellaine B, "                                                                                  | u        |
| " Mrs Mabel, "                                                                                                                     |       | " Norman E, 45 Hatch, lab                                                                       |          |
| " Muriel R, "                                                                                                                      | u     | " Mrs Nora, "                                                                                   |          |
| " Howard A, 81 Crippen,                                                                                                            |       | " Forrest, "                                                                                    | s        |
| " Mrs Emma, " [cement worker                                                                                                       |       | " Crystal, "                                                                                    | s        |
| " Chas L, 25 N Monroe, painter                                                                                                     |       | " Mildred, "                                                                                    | u        |
| " Mrs Pauline, 26 Mill                                                                                                             |       | " Harold, "                                                                                     | P        |
| " Mrs Lizzie, 397 W Chicago, w                                                                                                     |       | " Mrs Alice, 71 S Clay, w                                                                       |          |
| " Harvey W, "                                                                                                                      | Ry    | " Harry A, mgr Hoosier Shoe<br>Co, residence Arlington                                          |          |
| " Rena M, "                                                                                                                        | clerk | " Mrs Elizabeth K, "                                                                            |          |
| " Leon H, "                                                                                                                        | s     | " Pauline K, "                                                                                  |          |
| " Kenneth J, "                                                                                                                     | s     | " Lynn, 87 Coombs Ave,                                                                          |          |
| " Raymond L, "                                                                                                                     | s     | " Mrs Hazel, " [rural carrier                                                                   |          |
| " Mary E, "                                                                                                                        | u     |                                                                                                 |          |

|                                     |                               |                                             |          |
|-------------------------------------|-------------------------------|---------------------------------------------|----------|
| <b>Jones Clarence C</b> , sec-treas | Wolverine Portland Cement Co; | June Wm, 146 E Wash (rear),                 | teamster |
| residence 64 N Hudson               |                               | " Mrs Emma, "                               | Pr       |
| " Mrs Lena B, "                     |                               | " George D, 240 Perkins,                    | r        |
| " Dorothy D, "                      | s                             | " Mrs Lida A, "                             |          |
| <b>Jordan John W</b> , 86 W Montg,  | lab                           | <b>K</b>                                    |          |
| " Mrs Nettie L, "                   | Ho                            | Kadwell Mrs Elleura, 34 Cutter              |          |
| " Geneva L, "                       | s                             | " Daisy, "                                  | phone op |
| " John E, "                         | s                             | " L Lyle, "                                 | Ti       |
| " Oscar, 296 S Jefferson,           | lab                           | " Harvey, "                                 | s        |
| " Mrs Clara, "                      | Ho                            | " Lewia, "                                  | s        |
| " Virginia, "                       | phone op                      | " Lucile, "                                 | s        |
| " Cora, 53 W Montgomery             |                               | <b>Kaiser Henry S</b> , sheriff, office and |          |
| " Ralph E, "                        |                               | residence 31 Division                       |          |
| " Leon, 155 Perkins,                | lab                           | " Mrs Effie I, "                            |          |
| " Mrs Iva B, "                      |                               | " Fred H, "                                 | s        |
| " Wayne D, "                        | s                             | " Maurice B, "                              | s        |
| <b>Juckett Will</b> , 103 Morse,    | barber                        | " Doris E, "                                | s        |
| " Mrs Susie, "                      | D                             | " Howard J, "                               | s        |
| " Marjory, "                        | s                             | " Arva Mae, "                               | u        |
| " Eugene, 8 Green,                  | Sc                            | <b>Kanouse William C</b> , 84 E Pierce, Ce  |          |
| " Millicent, "                      |                               | " Mrs Emma, "                               |          |
| " Elmer, 65 S Hudson                |                               | " Francis, "                                | s        |
| " Mrs Edna, "                       |                               | " Marie, "                                  | s        |
| " Lola, "                           | teacher                       |                                             |          |

# Jolley Transfer Co.

One of the Best Equipped Lines for  
Local and Long Distance Hauling  
In Southern Michigan

**ANY SIZE TRUCK** We Take the Greatest Care  
In Handling Goods

Phone No. 482-J  
230 Race Street

# CHAS. L. KEEP

## INSURANCE AGENCY . .

Room 2 Bovee Block  
Phone 409-M

## 21 STRONG COMPANIES

REPRESENTING OVER

# \$100,000,000.00



**SAFE, SOUND, SURE.** No occasion to worry if your policies are written by this Agency. We carefully safeguard your interests and watch expirations. You will never burn out with a "dead" Fire Insurance Policy in one of our Companies.

## FIRE CYCLONE HEALTH AND ACCIDENT INSURANCE

Surety Bonds Furnished  
Pension Business in all its Branches

Kantz Robt, 97 N Clay, emp Arlington  
" Roberta M, 99 E Chicago, s  
**Kappler Geo H**, plumber (Mansell & Kappler) 23 S Monroe, residence 155 Henry  
" Herman C, " s  
Kaser Jacob, 100 Henry, carpenter  
" Mrs Anna B, " c t  
" Guy F, " s  
" Pauline H, " s  
" Clayton H, " s  
Katz Joseph, 82 N Polk, lab  
" Mrs Jennie, " s  
Kavalaris Jas K, candy store, 33 W Chicago, res 86 S Monroe  
" Nick, " clerk  
Keating Mrs Alice P, 146 E Pearl  
Keeley Mrs Mary, 148 Taylor, w  
" Nellie, 19 E Pierce, dom  
Keagle Mrs Henrietta, 60 Elm, w  
**Keep Chas L**, general insurance and pensions, room 2, Bovee Blk, phone 409-M; res 70 Marshall  
" Mrs Lola W, " s  
" Gertrude H, " dietitian  
" Kathryn L, " teacher  
" Mrs Sarah R, 36 E Alden, w  
Keeslar Homer C, 74 E Alden, lab  
" Mrs Loretta E, " D  
" Lowell G, " s  
**Keller Herman D**, supt Homer Furnace Co, res 54 E Chicago  
" Mrs Mary J, " s  
" Louis B, " s emp Homer Furnace Co  
**Keller John G**, 22 W Wash, supt Furnace Foundry  
" Mrs Nettie, " u  
" Paul D, " u  
" Mary M, " u  
Kelly Patrick, 110 Clark St, teamster  
Kellogg Orlando G, 27 Park Place, " Mrs Florence, " [farmer  
" Marvin, 156 S Jefferson, F  
Kelsey Watson H, 44 W Alden, c t  
" Mrs Mary E, " s  
Kelso Hugh, 103 Hooker, Ti  
" Mrs Ha, " s  
" Robert E, " u  
**Kemp & Carroll**, meats, groceries, fruits, provisions, 54 and 56 W Chicago, phone 16; Walton Kemp, C O'Neill Carroll



|                                                        |                                                                                                                                                                         |
|--------------------------------------------------------|-------------------------------------------------------------------------------------------------------------------------------------------------------------------------|
| Kemp Walton, grocer (Kemp & Carroll), res 214 N Hudson | <b>Kerr Hardware Co</b> , 61 W Chicago, hardware of all kinds, robes, blankets, etc; dealers in grain and seeds; C S Vincent, Rollin A Kerr, Robert A Kerr; phone No 29 |
| " Mrs Inez D, "                                        | Kerr Mrs Alice C, 185 W Chicago, w                                                                                                                                      |
| " Mabel I, " s                                         | " Rollin A, 166 Grand, merchant                                                                                                                                         |
| " Max D, " s                                           | " Mrs Gladys, "                                                                                                                                                         |
| " George A, 345 N Hudson, r                            | " Mrs Henrietta, 15 Peckham, w                                                                                                                                          |
| " Mrs Minerva E, "                                     | " Robert A, 20 Taylor, merchant                                                                                                                                         |
| " Mrs Amie B, 353 N Hudson, dressmaker, w              | " Mrs Lucile, "                                                                                                                                                         |
| " Bernice, " s                                         | Kester Herman, 176 Walnut, Ly                                                                                                                                           |
| Kempster Stephen W, W Garfield Ave,                    | " Mrs Ida, "                                                                                                                                                            |
| " Mrs Maria, " [farmer                                 | Keyes Mrs Eurette A, 40 Orchard, w                                                                                                                                      |
| " Carrie, " teacher                                    | " Albert, 196 S Jefferson, s                                                                                                                                            |
| " Florence A, " s                                      | <b>Kibbe Albert R</b> , superintendent box factory, residence 28 S Clay                                                                                                 |
| " Walter, 14 Peckham, farmer                           | " Mrs Elizabeth A, "                                                                                                                                                    |
| " Mrs Gertrude, "                                      | " William H, "                                                                                                                                                          |
| Kendrick Mrs Catharine, 186 Grand, w                   | " E Winifred, " s                                                                                                                                                       |
| Kennedy Frank B, 133 Marshall                          | " Frederic A, 19 S Clay, c t                                                                                                                                            |
| " Mrs Jennie L, "                                      | " Mrs Beatrice, "                                                                                                                                                       |
| " Mrs Sarah A, " w                                     |                                                                                                                                                                         |
| Kenney Francis E, 80 Tibbits, s                        |                                                                                                                                                                         |
| Kenyon Carroll, 97 E Park Ave, F                       |                                                                                                                                                                         |
| " Mrs Beulah, "                                        |                                                                                                                                                                         |
| " Edward, " u                                          |                                                                                                                                                                         |
| " Birdella, " u                                        |                                                                                                                                                                         |
| " Fred, 226 E Pearl, lab                               |                                                                                                                                                                         |
| " Mrs Cora, "                                          |                                                                                                                                                                         |

For Best Linoleums see Woodward & Sons

# The Kerr Hardware Company

Coldwater, Mich.

**QUALITY HARDWARE**

PHONE 29



|                                                                                                                    |                                                                                                                                                 |
|--------------------------------------------------------------------------------------------------------------------|-------------------------------------------------------------------------------------------------------------------------------------------------|
| <b>Kibbe Edward</b> , 16 N Monroe, (rear) eavetroughing, roofing, etc; jobber of sheet metal; residence 193 Church | <b>Kingsley Pharmacy</b> , drugs, books, painters' supplies, toilet articles, art goods, photo materials, etc, 21 W Chicago, W L Kingsley propr |
| " Mrs Cora E, "                                                                                                    | Kingsley Wilbur L, 235 E Chi, druggist                                                                                                          |
| " Howard, " clerk                                                                                                  | " Mrs Florence M, "                                                                                                                             |
| Killinger Edwin S, 71 Waterman, Ce                                                                                 | " Robert G, " s                                                                                                                                 |
| " Mrs Dora B, "                                                                                                    | " Wilbur Charles, " u                                                                                                                           |
| " Pauline, " s                                                                                                     | " Mrs Hettie, " w                                                                                                                               |
| Kimble Mrs Frances L, 205 Henry, w                                                                                 | Kimmell D.C, 63 Walnut, r                                                                                                                       |
| " Norman C, 209 Grand, R                                                                                           | " Mrs Elvada, "                                                                                                                                 |
| " Mrs Edith P, "                                                                                                   | Kinney Catherine, 164 Grand, s                                                                                                                  |
| " Alfred M, 314 W Chicago, P                                                                                       | " David, " s                                                                                                                                    |
| " Mrs Eva M, "                                                                                                     | Kinsman Mrs Dora A, 136 Peckham, w                                                                                                              |
| Kimball Harvey, 430 E Chicago                                                                                      | Kinter Leo L, 151 N Jefferson, lab                                                                                                              |
| " Mrs Dottie, "                                                                                                    | " Vera M, " s                                                                                                                                   |
| <b>King Ira F</b> , supt city schools, residence 35 Morse                                                          | " Vernie, " u                                                                                                                                   |
| " Mrs Mayme E, " s                                                                                                 | " Keitha, 66 Waterman, s                                                                                                                        |
| " Thomas M, " s                                                                                                    | <b>Kitchel Horace</b> , publisher Reporter residence 11 E Chicago                                                                               |
| " Stuart F, " s                                                                                                    | " Mrs Grace N, " s                                                                                                                              |
| <b>King Wm H</b> , city clerk, res 70 Hull                                                                         | " Ruth, " s                                                                                                                                     |
| " Mrs Anna M, "                                                                                                    | Klebba Walter, 158 N Clay, machinist                                                                                                            |
| " Helen A, " s                                                                                                     | " Mrs Marie, " u                                                                                                                                |
| " Catherine A, " s                                                                                                 | " George, " u                                                                                                                                   |
| " Herschel W, " s                                                                                                  |                                                                                                                                                 |
| " Chas C, 111 Marshall, c t                                                                                        |                                                                                                                                                 |
| " Mrs Alma C, " s                                                                                                  |                                                                                                                                                 |
| " H Clizbe, " s                                                                                                    |                                                                                                                                                 |

# Kingsley Pharmacy

## DRUGS BOOKS

School Supplies = Phone 190

OUR FREE DELIVERY IS PROMPT  
AND SATISFACTORY

 Prescriptions Our Specialty 

21 WEST CHICAGO STREET

### THE STORE OF STANDARDS

THE COLDWATER  
**DAILY REPORTER**

ESTABLISHED 1885

HORACE KITCHEL,

Publisher

H. D. LANSING,

Editor and Business Manager

---

---

The Only Daily Newspaper  
Published in Branch County

Greater Circulation than all Other  
Papers in the County Combined

---

---

Full United Press Wire Service, of  
World's News  
Advertising Service for  
Our Advertisers

Member of League of Michigan Home Dailies

---

---

**"No Home Complete Without the Reporter"**

When in need of Good Printing  
Patronize The Reporter's Job Department

**Kleindinst Gerald E**, fine job printing, calendars a specialty, 12 N Monroe, res 150 S Clay  
 " Mrs Verbia M, "  
**Klemm Carl H**, 182 E Chi, meat cutter  
 " Mrs Lora B, "  
**Klingler Amon J**, 99 E Chi, farmer  
**A J Klingler Printing Co**, 16 W Chi, S E Brewer mgr  
**Klink Barney F**, 282 Marshall,  
 " Mrs Mamie, " [truckman  
 " Howard, " s  
 " Harold, " u  
**Klock George W**, organist First Baptist Church, teacher of the piano, also vocal music, residence 137 N Hanchett  
 " Mrs Jennie M, "  
 " Maurice Russell, " Ry  
**Knapp Frank E**, attorney, circuit court com'r, room 1 Bovee block, res 274 Grand  
 " Mrs Cora H, "  
 " Ione E, " stenog  
 " Edward A, " M  
 " Jack, " u  
 " Auttie, 144 Walnut  
 " Virginia D, 159 Jackson  
 " Edith C, "  
 " Mrs Catherine F, 273 Hull, w  
 " Mrs Nancy E, 76 N Hanchett, w  
 " Wayne, 40 W Chicago, s  
**Knauss Samuel**, 93 Grand, r  
 " Mrs Jemima, "  
 " Samuel, Jr, 95 Wat, lab  
 " Mrs Mabel, "  
 " Lyman H, " u

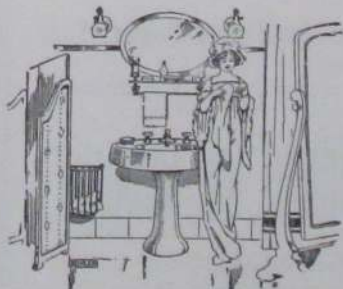

**SUPERIOR PLUMBING**  
**Coldwater Plumbing Co.**

Knecht Mrs Sarah J, 10 Perkins, w  
**Knepp Henry J**, carpenter and builder, repair work a specialty; res 131 N Jefferson  
 " Mrs Adella C, "  
 " Mrs Ella A, 27 Green, w  
**Knight Mrs Lida**, 252 Division, w  
 " Pearl, " Ly  
 " Myrtle, 28 Tibbits  
**Knock Jack**, 70 E Pierce, F  
 " Mrs Marie, "  
**Knowles Vern**, 39 Sherman, R  
 " Mrs Bertha K, "  
 " Louise A, " s  
 " Vern F, " s  
 " Herman, " u  
 " Louisa, " u  
 " Bert F, 196 S Jefferson, lab  
 " Mrs Mabel E, "  
 " Melvina, " s  
 " Raymond, " u  
 " Ornon, 101 N Polk, Ti  
 " Mrs Anna, "  
 " Phillip, " s  
 " Leo O, " u  
 " Cecelia, " u  
 " Genevieve, " u  
**Knowlton Mrs Emila S**, 60 Jackson, w  
**Kohl Norman G**, vice pres So Mich Nat'l Bank, res not yet located  
 " Mrs Mabel, "  
**Kollmorgen Lillian**, 28 Mill  
 " Frederick C, 389 W Chicago,  
 " Mrs Minnie, " [pressman  
 " Charlotte R, " s  
 " Frederick W, " s  
 " Robert G, " u  
 " LeRoy A, " u  
 " Wm J, 68 S Sprague, c t  
 " Mrs Anna, "  
**Koons R B**, genl supt Wolverine Portland Cement Co, res Quincy  
**Kornstein Joseph**, 76 E Alden, tailor  
 " Mrs F Vivian, "  
 " Harold V, " s  
 " Mary E, " s  
 " James R, " s  
**Kramer Mrs Minnie**, 133 E Pearl,  
 " dressmaker  
 " Benjamin, " Br  
 " Mrs Flossie, " D



|                                                                                     |                                                                                                  |
|-------------------------------------------------------------------------------------|--------------------------------------------------------------------------------------------------|
| Krimmel Mrs Lena, 49 Henry, stenog, w                                               | Larrabee Samuel O, 293 Hull, carpenter                                                           |
| " Margaret, " u                                                                     | " Mrs Ella, "                                                                                    |
| Kutchey Mrs Violettena, 289 S Jeff                                                  | " Hazel M, "                                                                                     |
| Kwiatowski John, S P S,                                                             | " Winfield O, 125 Cutter, mason                                                                  |
| " Sophia, S P S, cook                                                               | " Mrs Amy, "                                                                                     |
| Kyser Andrew M, 242 Grand                                                           | " Samuel J, " s                                                                                  |
| " Mrs Nellie, " Ho                                                                  | " Wayne H, " s                                                                                   |
| " Frank, 77 Wright, junk buyer                                                      | Latta O L, 173 E Park Ave, lab                                                                   |
| " Mrs Anna, "                                                                       | " Mrs Clara, "                                                                                   |
| " Wm A, 410 S Clay, lab                                                             | " Clara E, " s                                                                                   |
| " Mrs Jessie, "                                                                     | " William, " s                                                                                   |
| " Ezra, "carpentr & mason                                                           | " Nilo, " s                                                                                      |
| " James, " lab                                                                      | " Mary, " s                                                                                      |
| " Leona, "                                                                          | " Ora May, " u                                                                                   |
|                                                                                     | " Geo Phillip, " u                                                                               |
|                                                                                     | " Mrs Rose, 300 W Pearl, w                                                                       |
| <b>L</b>                                                                            | Laura John F, blacksmith, 40 South<br>Monroe; res 85 Taylor                                      |
| Lafier Harry M, 240 Morse, F                                                        | " Mrs Frances, "                                                                                 |
| " Mrs Nellie, "                                                                     | Lawrence Fred, 117 Jackson, r                                                                    |
| " Helen, " s                                                                        | " Mrs Ada, "                                                                                     |
| " Ethelyn, " s                                                                      | Lazenby Bernice, 141 S Monroe, teacher                                                           |
| Lageos Thomas, 86 S Monroe, clerk                                                   | Leaf Albert E, 148 Perkins, carpenter                                                            |
| " John, " clerk                                                                     | " Mrs Jennie, "                                                                                  |
| Lake Albert M, 214 Race, engineer                                                   | " Wm H, 155 E Park Ave, Ry                                                                       |
| " Mrs Florence, "                                                                   | " May B, " s                                                                                     |
| " Madelene, " s                                                                     | " Henry, " s                                                                                     |
| " Marian C, " s                                                                     | " Margaret L, " s                                                                                |
| " Mina I, " u                                                                       | " Baby, " u                                                                                      |
| " Paul L, 152 Jackson, engineer                                                     | Leavy Patrick J, 222 Division, r                                                                 |
| " Mrs Ruth D, 93 Walnut, clerk                                                      | " Mrs Cora, "                                                                                    |
| Lamb Rose M, 263 N Hudson                                                           | " Florence H, "                                                                                  |
| Lampman George W, 132 Elm, lineman                                                  | " James P, "                                                                                     |
| " Mrs Susie, "                                                                      | " John, 216 Division, lab                                                                        |
| Lansing Harry D, editor and busi-<br>ness mgr Daily Reporter,<br>residence 74 Morse | " George, " Ti                                                                                   |
| " Mrs Mary T, "                                                                     | <b>Lee Bros</b> , general and builders' hard-<br>ware, 38 W Chicago, phone 21<br>H F and C R Lee |
| " Isabella, " s                                                                     | Lee Herbert F, 253 W Chicago, merchant                                                           |
| " Agnes Marie, " s                                                                  | " Mrs Kate F, " u                                                                                |
| " Emanuel Harry, " u                                                                | " Bernice Chandler, " u                                                                          |
| " Mrs Ellen, 64 Henry, w                                                            | " Clarence R, 105 N Fremont,                                                                     |
| Landis Mrs Della, 53 E Pearl, w                                                     | " Mrs Bernice C, " [merchant                                                                     |
| " Pearl Marie, " s                                                                  | Leeder Mrs Elizabeth, S P S,                                                                     |
| " Theodore R, " s                                                                   | " housekeeper                                                                                    |
| " Willis E, " s                                                                     | " Daisy, S P S, dom                                                                              |
| " Marguerite, " u                                                                   |                                                                                                  |
| Lane Fred W, 97 Marshall,                                                           |                                                                                                  |
| " Mrs Carrie, " [granite cutter                                                     |                                                                                                  |
| Langworthy Paul, 21 Church, au                                                      |                                                                                                  |
| Larder Harvey, 132 Church                                                           |                                                                                                  |
| " Mrs Ethel, "                                                                      |                                                                                                  |
|                                                                                     | <b>Lee Auto Tires and Tubes<br/>At Sweet &amp; Morgan's</b>                                      |

- Legg Lumber Co**, corner Pearl and S Monroe; all builders' supplies; E D Legg, manager
- Legg Edward D**, 29 E Pierce,  
 " Mrs Nellie L, " [lumber dealer  
 " Louie E, " lumber dealer  
 " Mrs Carrie S, 150 N Hudson, w  
 " Mrs Jessie, 57 N Monroe,  
 clerk, w
- Legg Mrs Chas N**, fire insurance; phone 494-W; res 106 E Chi
- Legge Henry**, boarders and roomers by day or week, 33 N Hanchett  
 " Mrs Harriet H, "  
 " Ernest H, " machinist
- Leggett Mrs Beatrice, 271 Marshall, w  
 Lehmann Dorothy, 109 Grand, s  
 Leidy Mrs Etta, 30 E Pierce, w  
 Lenon Harry E, 68 N Hanchett, Br  
 " Mrs Arlene, "  
 Letts Harry, 45 E Park Ave, H  
 " Mrs Dama, "  
 " James, 110 Clark St
- Lewis Guy**, tin and sheet metal worker, 30 S Monroe, phone 48, residence 142 Perkins  
 " Mrs Susie, "  
 " Leo, " s  
 " June, " s  
 " Arlie, " s  
 " Virginia, " u  
 " William, " u  
 " Marguerite, " u
- Lewis John Howard**, 40 Williams, electrician Champion Brass Works  
 " Mrs Mary A, 195 Perkins, w  
 " Harry D, " Ti  
 " Carl E, " P  
 " Mrs Laura A, 125 Division, w
- Leworthy Wm A, 332 E Chicago  
 " Mrs Myrtle, "
- L'Heureux Wilfred H, recruiting sergt, 37 W Chi, res 147 Church  
 " Mrs Bertha, "
- Libby McNeill & Libby**, packers of pure food products; Jay St & N Y C Ry; Chas S Church, mgr; phone 127
- Liesnienick Johan, 194 Jackson, F
- Lilly Bernard, 124 S Clay, gardener  
 " Mrs Joanna, "
- Lincoln James H, 64 Cutter, drayman  
 " Mrs Clara C, " Ho  
 " Louise M, "  
 " Bertha L, " s  
 " Leona B, " s  
 " Hazel G, " s  
 " Frances P, " u  
 " Verna, 67 W Alden, milkman  
 " Mrs Marion, "  
 " Edlah, " u  
 " Anna, " u
- Lind Harry H, 179 Marshall,  
 " Mrs Lida W, " [bookkeeper  
 " Harriette A, " teacher  
 " J Spofford, " s
- Lindsey Chas F, barber, 74½ W Chi, res not yet located  
 " Mrs Margaret, "  
 " LaFonda, " u  
 " George, " u  
 " Leona, " u
- Linsey Alfred, 41 E Montg, lab  
 " Claud R, " lab
- Lint George, 160 S Jefferson, clerk
- Lipps Mrs Emerett, 159 Hull, w
- Little Mrs Edith, 86 Waterman, w  
 " Clifton, " p o clerk  
 " Cecil, " s  
 " Chas, 33 N Hanchett, Ce
- Livermore Lloyd L**, County School Commissioner, res 101 S Clay  
 " Mrs Marguerite, "  
 " Robert L, " s
- Livingston Mrs Lucretia, 112 Jackson, w
- Lloyd Chas W**, propr Service Garage, (rear) 18 N Monroe, residence 69 E Montgomery  
 " Mrs Mary M, "  
 " Lois A, " s  
 " Frank, 241 Division, F
- Lockerby Mrs Elsie, 65 N Jefferson, w
- Lockwood Wm S, 41 Hull, mfr  
 " Mrs Marie, "  
 " Marjorie, " s  
 " Dorothy, " s  
 " Ruth, " s  
 " Mrs Mary E, 11 Park Place, w  
 " Laura B, " office clerk  
 " Florence A, " office clerk  
 " Mrs Kathryn, 179 E Pearl, w  
 " Philip B, " s

Buy that Wall Paper at Woodward & Sons'

## A City of Homes



Coldwater is a City of Home Owners. Live up to your reputation by owning your own home.

Tell us the kind of home you want, and we will tell you what it will cost to build it.

**LEGG LUMBER CO.**

Phone 56

Cor. Pearl & Monroe Sts.  
Coldwater

# J. A. LONG

Hoosier and Sellers  
Kitchen  
Cabinets

FREE  
Sewing Machines

Library Tables  
and  
Dining-Room Furniture

Simmons Beds  
De Lux Springs  
Foster Ideal Double Deck Springs

Rugs and Curtains  
Picture Framing

WE FURNISH  
THE HOME

Phone 601 43-47 W. Chicago St.

Lockwood Howard, 147 Church, au  
" Mrs Hazel, "  
" Grant, 60 W Montg, carpenter  
" Mrs Emma, "  
" Bertha, " phone op  
" Marguerite, "  
" Mabel, " s  
" Ruth, " s  
" Adelbert E, 173 E Chicago, r  
" Mrs Eva, 35 N Jefferson, w

Logan Vera, 71 W Wash, teacher  
Lolmaugh Cecil D, 152 N Jeff, Ball's  
" Mrs Irene, "  
" Starr D, " u

Long John A, furniture, carpets, rugs  
picture framing, 43-47 W Chi,  
residence 102 N Hudson  
" Mrs Antoinette K, "  
" Lillias K, " s  
" John Albert, " s  
" Gideon, 5 Perkins, lab  
" Mrs Mary E, "

Loomis John D, emp Homer Furnace  
Co, res 115 Walnut  
" Mrs Ethel, "  
" Catherine E, " s  
" Robert W, " s  
" Raymond C, " s  
" Loraine E, " u  
" Francis A, " u  
" John D, Jr, " u  
" Vida, 199 W Pearl, dom  
" Mrs Charlotte, 92 Walnut, w  
Loose Daniel M, 190 S Jeff, janitor  
" Mrs Nellie R, "  
" Clifford H, " s

Lopez Bros, proprs Ideal Ice Cream  
Parlor and Candy Store;  
Peter and Louis Lopez; 19 W  
Chicago

Lopez Peter, 19 W Chicago, merchant  
" Mrs Josephine, "  
" Ermelinda, " clerk  
" Concetta, " s  
" Louis, " merchant

In Women's and Children's  
Ready to-Wear you will find  
perfect satisfaction at  
Woodward & Sons'.



|                                                                                                                           |   |                                                                                                |        |
|---------------------------------------------------------------------------------------------------------------------------|---|------------------------------------------------------------------------------------------------|--------|
| <b>Lopez Harry</b> , icecream parlor, wholesale and retail candies and ice cream; phone 170; 14 W Chicago, residence same |   | <b>Lott Wm A</b> , County Road Commissioner, res 224 E Chicago                                 |        |
| " Mrs Vincenza, "                                                                                                         |   | " Mrs Minnie, "                                                                                |        |
| " Gligina, "                                                                                                              | s | <b>Love James H</b> , 139 S Monroe, lab                                                        |        |
| " Eugenie, "                                                                                                              | s | " Mrs Annie, "                                                                                 |        |
| " Ellen M, "                                                                                                              | s | " Fannie, "                                                                                    |        |
| " William H, "                                                                                                            | u | " Flora, "                                                                                     |        |
| <b>Lopez Nicholas</b> , fruits, nuts, and confectionery, cigars and tobacco, 53 W Chicago; res same                       |   | " Ogie, "                                                                                      |        |
| " Mrs Louise, "                                                                                                           |   | <b>Loveridge Henry Clarence</b> , attorney, Old Bank Building; residence 141 E Chicago         |        |
| " Emilio, "                                                                                                               | s | " Mrs Jessie M, "                                                                              |        |
| " Virgil A, "                                                                                                             | s | " Sally M, "                                                                                   |        |
| " Carl M, "                                                                                                               | u | " Homan L, "                                                                                   | s      |
| <b>Loring Sanford A</b> , 10 Park Place, Br                                                                               |   | <b>Lowell Harriet T</b> , S P S, teacher                                                       |        |
| " Mrs Flora, "                                                                                                            |   | <b>Lucas John R</b> , teamster, contractor and building mover, phone 412-M; residence 115 Hull |        |
| " Maggie M, "                                                                                                             | s | " Mrs Mattie E, "                                                                              |        |
| " Leora, "                                                                                                                | s | " Mildred L, "                                                                                 | stenog |
| " Marian, 173 Morse, Ho                                                                                                   |   | " Iva M, "                                                                                     | s      |
| <b>Lossing Otis A</b> , 66 Wright, lab                                                                                    |   | " Mrs Eliza, 19 Waterman, w                                                                    |        |
| " Mrs Mary A, "                                                                                                           |   | " George, 112 Cutter, r                                                                        |        |

QUALITY  
VELVET  
ICE CREAM

MANUFACTURED BY

HARRY LOPEZ

PHONE 170

COLDWATER, MICH.

|                                                                                                                                |                                                                                                |
|--------------------------------------------------------------------------------------------------------------------------------|------------------------------------------------------------------------------------------------|
| <b>Lucas Brothers</b> , 95 Morse, groceries, meats and notions, also general trucking business; phone 587-M; J F and W S Lucas | <b>Luedders Shoe Store</b> , boots, shoes and rubbers, 46 W Chicago; E D, E H and C W Luedders |
| Lucas Mrs Emma, 95 Morse, w                                                                                                    | Luedders Ernest D, 146 W Chicago,                                                              |
| " Judson F, " [grocer & trucker                                                                                                | " Mrs Mary S, " [merchant                                                                      |
| " Wm S, 139 Morse, grocer & trucker                                                                                            | " George J, " emp p o                                                                          |
| " Mrs Lillian, "                                                                                                               | " Marie S, " "                                                                                 |
| " Bert H, 71 Cutter, clerk                                                                                                     | " Clarence W, " merchant                                                                       |
| " Mrs Edna M, " Pr                                                                                                             | " Carl S, " "                                                                                  |
| " Rolland C, " s                                                                                                               | Lumbard Mrs Helen, 71 S Hudson, w                                                              |
| " Frank E, " s                                                                                                                 | Lupold T H, 332 E Chicago, r                                                                   |
| " Lawrence C, " s                                                                                                              | " Mrs Sarah, " "                                                                               |
| Luce Florence A, 73 Division, roomers                                                                                          | Luse Walter F, 65 Green, F                                                                     |
| " Emery G, " r                                                                                                                 | " Mrs Belle, " "                                                                               |
| " Mrs Mabel F, "                                                                                                               | " Marshall, " s                                                                                |
| Luckett Chas, 33 N Hanchett, lab                                                                                               | " Chester, " s                                                                                 |
| Ludlum Mrs Lida, 28 E Washington, w                                                                                            | " Forrest, " s                                                                                 |
| <b>Luedders Otto E</b> , 98 E Chicago                                                                                          | " Edna, " s                                                                                    |
| " Mrs E Lois, " s                                                                                                              | " Maxine, " u                                                                                  |
| " Wm Roberts, " s                                                                                                              | " Avon, 68 W Washington, au                                                                    |
| " Margaret Lois, " s                                                                                                           | " Lillian, " s                                                                                 |
| " Ernest H, 220 N Hudson,                                                                                                      | Lyman Mrs Henrietta, 75 N Hudson, w                                                            |
| " Mrs Mabel W, " [merchant                                                                                                     |                                                                                                |

Get Rubber Stamps at Bailey's Printing Office

# Lucas Brothers Truck Line

We Move Anything!  
BEST EQUIPPED TRUCK LINE IN THE CITY

LONG DISTANCE HAULING A SPECIALTY  
SATISFACTION ALWAYS

95 Morse Street, Coldwater, Mich.

Telephone No. 587-M

Lynd Lloyd E., 81 Charles, Ry  
 " Mrs Bertha M., " Ly  
 " Edgar W., " s  
 " Belva B., " s  
 " Lavern F., " s  
 " Bernard J., " u  
 " Carl, " u  
 " Harlow, " u

**Lyon Arthur G.**, druggist (Dorrance Drug Co.), 27 W Chicago; residence 124 Division

" Mrs Mae, "  
 " Margaret E., " s  
 " Arthur G., Jr., " s  
 " Alice M., " s  
 " Robert F., " s

**Lyon Frank E.**, State Mgr Union Indemnity Co. Great Eastern Department, res 145 N Jeff  
 " Mrs Amelia, "  
 " Clifford L., 71 W Montg, lab  
 " Mrs Bernice, "

Buy that Wall Paper at Woodward & Sons'

In buying Footwear you must depend on your dealer—there is no other way. This store,

Established in 1877

Has fairly earned its reputation for reliable goods at right prices. We handle

**The Florsheim Shoe**

FOR MEN

**Queen Quality Shoe**

FOR LADIES

And many other Dependable Lines

**LUEDDERS SHOE STORE**

46 West Chicago St.

## M

Macarey Mrs Mary E., 142 Hull, w

Mack Mrs Mary J., 330 W Chicago, w

**Macklin Bros.**, lunch counter & billiard hall, 10 S Monroe, short orders a specialty, Otis and Ira Macklin

Macklin Otis, 133 Waterman,

" Mrs Lottie, " [billiard hall]

" William, " u

" Edna, " u

" Wendell, " u

" Wesley, " u

" Ira, " [billiard hall]

Macky Mrs Emma A B, 45 Henry, w

" Chauncey, 10 S Monroe, r

" Mrs Elizabeth, "

MacQueen Albert D., 21 Liberty, P

" Mrs Mary A., "

" Ray, " au

" A J., " lab

Magée Beneita, 17 N Polk, bookkeeper

Magley Charles, 74 N Polk, Ce

" Mrs Ida, "

" Hale, " s

Mahaffey Wm J., 357 W Chicago, Ce

" Mrs Effie A., "

" Rolland, " s

" Herbert, " u

" Robert, 39 Pelton, M

" Mrs Flossie, "

" Alberta, " u

Mains Benj W., 59 S Jefferson, Ry

" Mrs Mary A., "

" Mabel L., " bookkeeper

" Mrs Alice, 61 W Pearl, w

Makyes Fred J., barber, 26½ S Monroe; residence 64 Grand

" Mrs Eva T., 20 Division, D

" Theo R., "

" Otheman R., " s

Malarney Jesse W., H4 S Clay,

" Mrs Mary, " [auto salesman

**Mallon Rev R F.**, pastor St Paul's

Lutheran Church;

residence 118 S Jefferson

" Mrs Olivia E., "

" Elmer E., " u

" Ronald H., " u

|                                                                                                                                    |                                                                                                                   |
|------------------------------------------------------------------------------------------------------------------------------------|-------------------------------------------------------------------------------------------------------------------|
| Maloney John, 57 Race, Ry                                                                                                          | <b>Mansell &amp; Kappler</b> , plumbers, steam and gas fitters, 23 S Monroe; E Mansell, Geo H Kappler             |
| " Mae C, "                                                                                                                         |                                                                                                                   |
| " Katherine L, " bookkeeper                                                                                                        |                                                                                                                   |
| Malter Lester, 66 W Pearl                                                                                                          | Mansell Edwin, 58 W Pearl, plumber                                                                                |
| " Mrs Anna, "                                                                                                                      | " Mrs Mary, "                                                                                                     |
| Manigold Bryan, 133 S Clay, R                                                                                                      | Manwarren Anson B, 65 Pierson, lab                                                                                |
| Mann Benj A, 66 N Monroe, fac                                                                                                      | " Mrs Sarah A, "                                                                                                  |
| " Mrs Orrie, " roomers                                                                                                             | " Howard D, " P                                                                                                   |
| <b>Mannerow Levi C</b> , cabinetmaker; hand carving, knife and shear sharpening, boat building, 105 W Chicago; res same            | " Lester L, " s                                                                                                   |
| <b>Mannerow Carl M</b> , propr Quality Shoe Shop, 32 E Chicago, mfr of boots and shoes, fine repairing a specialty; res 152 N Clay | Manzer Eli, 296 Hull, scavenger                                                                                   |
| " Mrs Edith H, "                                                                                                                   | " Mrs Nellie, "                                                                                                   |
| " Carl E, " s                                                                                                                      | " Hazel M, " s                                                                                                    |
| " Max I, " s                                                                                                                       | " Leola, " s                                                                                                      |
| " Mrs Elizabeth, 58 Hooker, w                                                                                                      | " George, 292 Smith, lab                                                                                          |
| Mannerow John C, 128 Division, r                                                                                                   | " Mrs Sarah, " "                                                                                                  |
| " Mrs Minnie, " "                                                                                                                  | " Willard, " s                                                                                                    |
| " Amanda D, " "                                                                                                                    | " Dale, 63 Cutter, lab                                                                                            |
| " Helen, " stenog                                                                                                                  | " Mrs Dorothy J, " "                                                                                              |
| " Mrs Barbara, 282 W Pearl, w                                                                                                      | " Raymond H, " u                                                                                                  |
|                                                                                                                                    | " Robert W, " u                                                                                                   |
|                                                                                                                                    | " Jerry, 101 Pelton, plumber                                                                                      |
|                                                                                                                                    | " Mrs Hazel D, " "                                                                                                |
|                                                                                                                                    | " Elva L, " s                                                                                                     |
|                                                                                                                                    | Mapes Mrs Cerindia, 106 Henry, w                                                                                  |
|                                                                                                                                    | " James M, 62 E Wash, r                                                                                           |
|                                                                                                                                    | " Genevieve, " "                                                                                                  |
|                                                                                                                                    | Marble Fred, 123 Jackson, F                                                                                       |
|                                                                                                                                    | " Mrs Pearl, " "                                                                                                  |
|                                                                                                                                    | " Olive, " s                                                                                                      |
|                                                                                                                                    | " Forrest, " u                                                                                                    |
|                                                                                                                                    | " Joyce, " u                                                                                                      |
|                                                                                                                                    | Markham William E, 24 Munson, lab                                                                                 |
|                                                                                                                                    | " Mrs Jennie, " "                                                                                                 |
|                                                                                                                                    | " Mary Macbell, " u                                                                                               |
|                                                                                                                                    | " Dorothy M, " u                                                                                                  |
|                                                                                                                                    | " Edward W, " u                                                                                                   |
|                                                                                                                                    | Markoff Fred, 142 S Jefferson, farmer                                                                             |
|                                                                                                                                    | " Mrs Minnie, " "                                                                                                 |
|                                                                                                                                    | " Beatrice, " s                                                                                                   |
|                                                                                                                                    | Marothy John, 298 W Chicago, florist                                                                              |
|                                                                                                                                    | " Mrs Anna, " "                                                                                                   |
|                                                                                                                                    | " Mary, " clerk                                                                                                   |
|                                                                                                                                    | " Otto, " s                                                                                                       |
|                                                                                                                                    | " Susie, " s                                                                                                      |
|                                                                                                                                    | " Daniel, " u                                                                                                     |
|                                                                                                                                    | " Cathrine, " u                                                                                                   |
|                                                                                                                                    | " Margaret, " u                                                                                                   |
|                                                                                                                                    | <b>Marquette Colonel A</b> , wholesale buyer of quality eggs and poultry, 28 S Monroe, residence 106 E Washington |
|                                                                                                                                    | " Mrs Linnie, " "                                                                                                 |

**For Dependable Shoe  
Repairing**

**At the Right Prices**

CALL AT

**THE QUALITY SHOE SHOP**

32 East Chicago St.  
where the

**Goodyear Welt System**

is employed

**CARL M. MANNEROW,**  
Proprietor

This Business was Established  
by C. W. Mannerow in 1880.



# Mansell & Kappler

## PLUMBERS

### STEAM AND GAS FITTERS

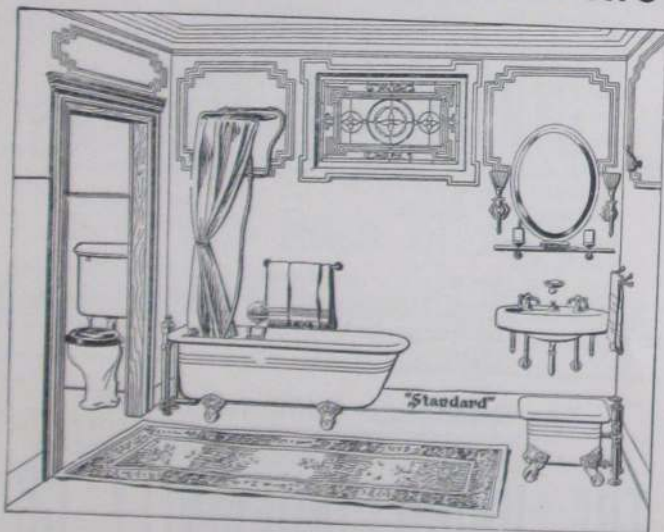

#### REPAIRS AND NEW WORK

They are the oldest and best equipped firm for doing good work in their line in the city.

ESTABLISHED DECEMBER 15, 1865

Shop and Office located at 23 SOUTH MONROE ST.  
First door north of the Postoffice.

**E. MANSELL**      **G. H. KAPPLER**

PHONE 67

|                                        |  |                                                                                          |  |
|----------------------------------------|--|------------------------------------------------------------------------------------------|--|
| Marsh Darwin W, 127 N Fremont,         |  | <b>Martin George</b> , county drain commissioner, res east of city                       |  |
| " Mrs Cora M, " [granite cutter        |  | " Carl A, 144 E Wash, teacher                                                            |  |
| " Rhea A, " stenog                     |  | " Mrs Mae, "                                                                             |  |
| " Lester M, 234 N Hudson, r            |  | " Ruth, " u                                                                              |  |
| " Mrs Julia A, "                       |  | <b>Mashon-Dorsey Co</b> , mfrs of monuments, building stone, etc, 18 S Monroe, phone 300 |  |
| " Leonard, 85 Cutter, F                |  | Mason Wm G, 346 N Hudson                                                                 |  |
| " Mrs Mary A, "                        |  | " Mrs Ethel A, " Ho                                                                      |  |
| " Wanneta, " s                         |  | " Olive L, " s                                                                           |  |
| " Dale, " s                            |  | " Mrs Anna, " w                                                                          |  |
| " Beatrice, " s                        |  | Masters E Nelson, 20 Harrison,                                                           |  |
| " Louise, " u                          |  | " Mrs Anna B, " [salesman                                                                |  |
| <b>Martin Dr John W</b> , physician,   |  | " Dorothy M, " s                                                                         |  |
| phone 428-M,                           |  | " George N, " s                                                                          |  |
| office and res 130 N Clay              |  | " Tom O, " u                                                                             |  |
| " Mrs Eva A, "                         |  | Matthews Hattie C, 34 Smith, D                                                           |  |
| " Oscar S, 127 N Clay, minister        |  | Maugherman Frank, 92 Walnut, Br                                                          |  |
| " Mrs S Celia, "                       |  | " Mrs Irene, "                                                                           |  |
| " Mrs Jennie, 203 Marshall, w          |  | " Marion, " u                                                                            |  |
| <b>Martin Carl J</b> , general manager |  | " Dorothy, " u                                                                           |  |
| Coldwater Co-Operative Co,             |  | " Orpha, " u                                                                             |  |
| residence 110 N Hudson                 |  | Maxfield Chas T, 25 Waterman, r                                                          |  |
| " Mrs Amy M, "                         |  | " Mrs Sarah C, "                                                                         |  |
| " Veo L, " s                           |  |                                                                                          |  |
| " Fred J, 74 Pierson, lab              |  |                                                                                          |  |
| " Mrs Mabel, "                         |  |                                                                                          |  |

You Exchange TIME for MONEY

# THE UNION INDEMNITY CO.

## Great Eastern Department

Protects you from Loss of TIME—MONEY  
When Sick or Disabled by Accident

**ALL HONEST CLAIMS PAID AT SIGHT**

**FRANK E. LYON, State Manager,**  
**Phone 396-M Goldwater, Michigan.**

Automobile and Other Liability Insurance  
Over Four Million Dollars Paid in Claims. YOU may be Next

# MASHON-DORSEY CO.

18 South Monroe St., Coldwater, Mich.

Phone No. 300

## QUALITY MONUMENTS

We Specialize in **Rock of Ages**

**Boutwell, Milne & Varnum Co. Best Light  
And Dark Barre Granite**

\*\*\*\*\*

### **A Certificate of Quality and Workmanship**

will be furnished with all  
Monuments, insuring the  
customer just what he  
buys.

Quality is remembered long after price is forgotten.

\*\*\*\*\*

**We also sell American Red and Scotch Red and Grey Granites**

**Marble Monuments  
And Interior Marble for Building**

Prices will be furnished upon application for all kinds of  
**BUILDING STONE**, both for exterior and interior work

|                                         |                                           |
|-----------------------------------------|-------------------------------------------|
| Maxson Dora E, 48 E Wash, teacher       | McCarty Chas W, 142 S Monroe,             |
| Maxwell Robert, 234 Division, F         | electrician                               |
| " Mrs Viola, "                          | <b>McCarty Mrs Jennie</b> , 142 S Monroe, |
| " August, " s                           | emp Branch Mfg Co                         |
| " Hattie, " s                           | <b>McConkey Frank L</b> , funeral direc-  |
| " Frances, " u                          | tor, 2 W Chicago, phone 790;              |
| May Mrs Frances, 152 Walnut, w          | residence 125 Marshall                    |
| Maynard Mrs Mary A, 59 E Park Ave, w    | " Mrs Lulu K, " "                         |
| McAllister Wm H, 104 Jackson, r         | " Mildred L, " teacher                    |
| " Mrs Elizabeth, " "                    | " Helen M, " s                            |
| <b>McBride Frederick E</b> , propr Club | " Richard, " s                            |
| Billiard Parlor, 66 W Chi,              | <b>McConnell James N</b> , emp Homer      |
| residence 107 Church                    | Furnace Co, res 252 E Wash                |
| " Mrs Lulu E, " "                       | " Mrs Maud M, " s                         |
| " Charles, " s                          | " Olen H, " s                             |
| " W H, W State, farmer                  | " Max D, " s                              |
| " Mrs Lula, " "                         | McCormick Mrs Hattie M, 90 E Alden, Pr    |
| " Howard, " truckdriver                 | <b>McCort Wm H</b> , dry goods, cloaks,   |
| " Ruby, " s                             | suits, furs and millinery, 13             |
| McCartney Chas S, 334 W Chicago, r      | W Chicago; res 100 Graud                  |
| " Mrs Elma, " "                         | " Mrs Alice M, " "                        |
| " Lee W, 199 Grand, r                   | " Malcolm H, " s                          |
| " Mrs Abbie, " "                        | " Yale B, " s                             |
| McCarty Wm H, 101 E Pierce, r           | " Marion Mae, " s                         |
| " Mrs Minnie E, " "                     | " Wm Robert, " u                          |
|                                         | " Walton Howard, " u                      |

# F. L. McCONKEY

## FUNERAL DIRECTOR

2 West Chicago St.

Day and Night Calls Answered Promptly

Up-to-Date Equipment

Motor Service

Lady Assistant

Office Phone 790-J



Residence Phone 790-M

Picture Frames Made to Order COLDWATER, MICH.



|                                                                     |       |                                                                  |     |
|---------------------------------------------------------------------|-------|------------------------------------------------------------------|-----|
| <b>McCort Frank F.</b> , propr Wise Department Store; res 14 Taylor |       | McGrew William, 160 Walnut,                                      | lab |
| " Mrs Lotta,                                                        | "     | " Mrs Bess,                                                      | "   |
| " Mildred A.,                                                       | "     | McGurk Mary, 116 S Hudson                                        |     |
| McEgan Frank, 50 Race,                                              | M     | McHale Bernard J, wall paper cleaner, residence 21 Church        |     |
| " Mrs Helen L,                                                      | "     | " Mrs Martha,                                                    | "   |
| McEnderfer Isiah, 73 N Polk,                                        | r     | McIntyre Mrs Amanda, 24 N Jeff,                                  | w   |
| " Mrs Nettie,                                                       | "     | " Frank,                                                         | "   |
| " Alvin, 156 Jackson, carpenter                                     | "     | " Mrs Lettie J,                                                  | "   |
| " Mrs Nellie,                                                       | "     | " Ray A,                                                         | u   |
| " John, 164 Waterman,                                               | lab   | McKee Andrew L, 223 S Jeff,                                      | F   |
| " Mrs Linnie,                                                       | "     | " Mrs Mabel,                                                     | "   |
| " Louis,                                                            | s     | " Mary,                                                          | s   |
| " Maurice,                                                          | s     | " Blanche,                                                       | s   |
| " Beatrice,                                                         | s     | " LeGrand,                                                       | s   |
| " Rhea,                                                             | s     | " Deuwain,                                                       | u   |
| " Wilbur,                                                           | u     | <b>McKenzie Bernard</b> , emp Homer Furnace Co, res 161 S Hudson |     |
| " Laura R,                                                          | u     | " Mrs Ellen, 401 Jay,                                            | w   |
| " Lela, 21 W Wash,                                                  | clerk | " Clyde,                                                         | Ce  |
| McGinness Levi, 51 Tibbits, engineer                                |       | " Noris L, 195 S Jeff, bookkeeper                                |     |
| " Mrs Sadie,                                                        | "     | McLane Scott, 67 Hull, horseman                                  |     |
| " John W,                                                           | s     | " Mrs Alice M,                                                   | "   |
| McGrew Harold H, 55 W Pearl, mason                                  |       | McLaughlin Mrs Minerva, 127 Harrison                             |     |
| " Mrs Lula,                                                         | "     |                                                                  |     |
| " Leona P,                                                          | s     |                                                                  |     |

\$\$\$ \$ McCORT'S MEANS DOLLARS \$\$\$ \$

FOR YOU

Dollars is what McCort's really means to you ;  
dollars saved, because you can buy here

**Better, More Stylish Millinery, and  
Longer Wearing Garments**

FOR LESS THAN OTHER STORES CHARGE. That is why folks  
call this "the store where you save the difference"

**W. H. McCORT'S**

Coldwater's Leading Dry Goods and Garment Store

|                                                                                              |     |                                                                                                                                        |       |
|----------------------------------------------------------------------------------------------|-----|----------------------------------------------------------------------------------------------------------------------------------------|-------|
| <b>McMillan Wm A</b> , plumbing & heating contractor, 30 S Monroe, phone 48, res 73 Marshall |     | McNaught Dorothy, 336 E Wash,                                                                                                          | s     |
| " Mrs Ruth E,                                                                                | "   | " Irene,                                                                                                                               | s     |
| McMahon David, 153 Hull,                                                                     | P   | <b>McNaughton &amp; Warner</b> , proprs of Buick Garage; agents Buick & Overland autos; Wendell R McNaughton, Bert R Warner; phone 725 |       |
| " Mrs Ina,                                                                                   | "   | <b>McNaughton Wendell R</b> , auto dealer; residence 27 Hull                                                                           |       |
| " Reta,                                                                                      | s   | " Mrs Ella,                                                                                                                            | "     |
| McMurray Hugh, 225 E Pearl,                                                                  | R   | " Harold P,                                                                                                                            | s     |
| " Mrs Bernice,                                                                               | "   | " Avis E,                                                                                                                              | s     |
| " Doris A,                                                                                   | u   | " Archibald L,                                                                                                                         | s     |
| McNall Charles J, 228 Grand, solicitor                                                       |     | " Raymond W,                                                                                                                           | s     |
| " Mrs Lueella M,                                                                             | "   | <b>McNaughton Clyde A</b> , Arlington, broker                                                                                          |       |
| " Elzora A,                                                                                  | s   | McNickle Mrs Kittie M, 34 Race,                                                                                                        | D     |
| " Ford, 102 N Hanchett, teamstr                                                              |     | " Walter A,                                                                                                                            | Ti    |
| " Mrs Lena,                                                                                  | "   | " Bessie L,                                                                                                                            | clerk |
| " Calvin,                                                                                    | s   | " L Ruth,                                                                                                                              | s     |
| " Alton,                                                                                     | u   | " Howard L,                                                                                                                            | s     |
| " Lena E,                                                                                    | u   | McNitt James C, 96 Elm,                                                                                                                | lab   |
| " Wm I, 146 Harrison, teamster                                                               |     | McNitt Wallace W, 161 S Hudson, clerk                                                                                                  |       |
| " Mrs Myrtle,                                                                                | "   | " Mrs Addie E,                                                                                                                         | "     |
| " Marvin,                                                                                    | lab | " Marcella, 78 Division,                                                                                                               | s     |
| " A Leo, 161 N Jefferson, baker                                                              |     |                                                                                                                                        |       |
| " Mrs Alta E,                                                                                | "   |                                                                                                                                        |       |
| " Margaret A,                                                                                | s   |                                                                                                                                        |       |

Enjoy the Comforts of Life  
While You Live.

**W. A. McMILLAN**

FOR

Sanitary Plumbing  
And Satisfactory Heating

Phone 48

30 South Monroe Street

# McNAUGHTON & WARNER

Branch County Sales Agents for the



If you want Comfort, Pleasure, and Absolute Satisfaction in the use of a car, **BUY A BUICK**

We also sell the



ONE OF THE BEST CARS ON EARTH  
FOR THE MONEY

Always Ready to Show and Demonstrate Cars at the  
**BUICK GARAGE**; on the Park, facing the Court House

**Phone 725**

Residence Phones: W. R. McNaughton, 581-J; B. R. Warner, 573

|                                                                        |                                                                               |
|------------------------------------------------------------------------|-------------------------------------------------------------------------------|
| McVay Emery, 172 Jackson, banker                                       | Miller James H, 56 Jackson, R                                                 |
| " Mrs Effie, "                                                         | " Mrs Kittie M, "                                                             |
| McQueen Leo E, 125 N Hudson, city                                      | " Wm H, 69 N Fremont, janitor                                                 |
| " Mrs Elsie, " [electrician                                            | " Mrs Mary M, "                                                               |
| <b>McWaid Motor Co</b> , 58 W Chicago, agency Studebaker autos, R      | " John F, 70 S Monroe, lineman                                                |
| A McWaid propr                                                         | " Corvis C, 81 S Hudson, clerk                                                |
| McWaid Ralph A, 151 N Hudson,                                          | " Mrs Mary J, "                                                               |
| " Mrs Elizabeth H, " [autos                                            | " Frank E, 61 Sherman, P                                                      |
| " John Arthur, " u                                                     | " Mrs Vesta, " P                                                              |
| " Mrs Mary, 76 N Hudson                                                | " Claude O, 111 S Clay, R                                                     |
| " Harold H, "                                                          | " Mrs Frances L, "                                                            |
| Mead Thelma, 161 E Park Ave, s                                         | " Leo J, " s                                                                  |
| " Rolene, " s                                                          | " Mrs Carrie, 67 S Monroe, w                                                  |
| " Harry H, 51 S Polk, lab                                              | " Mrs Martha S, 72 Waterman, w                                                |
| " Milo, " emp Henning's                                                | " Mrs Lucretia, 59 W Wash, w                                                  |
| " Cecil, " s                                                           | " Mrs Emma D, 34 N Hudson, w                                                  |
| Melman Joseph, 28 Green, lab                                           | " Hiram M, 231 Grand, r                                                       |
| " Mrs Anna, "                                                          | " Mrs Lida, "                                                                 |
| " Joseph, " u                                                          | Milliman Ray O, 22 Race, V                                                    |
| " Dorothy, " u                                                         | " Mrs Bernice E, "                                                            |
| <b>Mecca Cafe</b> , 60 W Chicago, O'Shaughnessy Bros, proprs           | " Jannette A, " u                                                             |
| Meese Daniel A, 290 W Pearl, lab                                       | " Phyllis M, " u                                                              |
| " Mrs Mary E, "                                                        | Mills Mrs Margaret J, 35 Morse, w                                             |
| <b>Merrill Mrs Neil</b> , high grade pianos, 24 N Monroe, res same     | <b>Milnes Supply Co</b> , wholesale bakers, 12 N Hanchett, H L and W H Milnes |
| " Mrs Estella, 134 S Monroe, nurse                                     | <b>Milnes Wm H</b> , 131 N Hanchett, wholesaler                               |
| Merritt Daniel, 121 N Hudson, r                                        | " Mrs Louise, " "                                                             |
| " Carl, 281 W Chicago, Ce                                              | " Wm Alfred, " s                                                              |
| " Mrs Florence, "                                                      | " Margaret, " s                                                               |
| Messenger Mary L, 150 S Jefferson, L                                   | " Mrs Cecelia, 35 N Fremont, w                                                |
| Metzgar Elias, 34 N Hudson, lab                                        | " Annie L, " "                                                                |
| Michalski Laura, 141 E Chicago, dom                                    | " Grace I, " "                                                                |
| Micklatche Frank, 28 Sheridan, F                                       | <b>Milnes Harrison L</b> , 140 Marshall, wholesaler                           |
| " Mrs Pearl, " "                                                       | " Mrs Bessie E, " "                                                           |
| " Helen M, " s                                                         | " Edith E, " s                                                                |
| " Clara, " s                                                           | <b>Miner Ernest L</b> , County Surveyer, phone 151-M; res 253 E Pearl         |
| " Josephine, " s                                                       | " Mrs Ina H, " "                                                              |
| " Bernice, " s                                                         | " Helen P, " s                                                                |
| " Martha, " s                                                          | " Edgar A, 146 Morse, r                                                       |
| " Vinie, " u                                                           | " Mrs Eunice C, " "                                                           |
| Mickle Mrs Ruth, 192 Perkins, w                                        | " Byron M, 115 Morse, lab                                                     |
| " Alonzo W, 161 E Park Ave,                                            | " Leo A, 526 W Chicago, farmer                                                |
| " Mrs Anna, " [lather                                                  | " Mrs Harriet M, " "                                                          |
| " Vincent, " u                                                         | " Frank H, 114 Waterman, R                                                    |
| <b>Middleton Frank L</b> , local mgr S M Telephone Co; res 100 E Pearl | " Mrs Carrie, " "                                                             |
| <b>Milhan Glenn S</b> , sec-treas Hellenberg Co; res 105 S Monroe      | " Fred, 95 E Montg, printer                                                   |
| " Mrs Rosamond, " "                                                    | " Mrs Lillie, " "                                                             |
| " Aaron D, " r                                                         | " Frederick G, " s                                                            |
|                                                                        | " Dorothy V, " u                                                              |



## USE THE TELEPHONE

With the Telephone in your home, you are only one Telephone removed from the Doctor, Veterinary, Neighbors, and the Stores where you do business. It is a guarantee of protection from every kind of harm.

The cost of Telephone Service is within the means of almost everybody; and it always saves, either in money or in service, more than the price paid.

Universal  
Long Distance Service  
To All Points

F. L. MIDDLETON, Local Manager

**SOUTHERN MICHIGAN  
TELEPHONE  
COMPANY**



|                                                                                                                 |         |                                                                                                |
|-----------------------------------------------------------------------------------------------------------------|---------|------------------------------------------------------------------------------------------------|
| Minnear Willis, 299 W Pearl,                                                                                    | Br      | <b>Model Bakery</b> , 71 W Chicago, baked goods of all kinds; A P Aal-bregtse, propr; phone 40 |
| " Mrs Ola,                                                                                                      | "       |                                                                                                |
| " Frederick,                                                                                                    | s       |                                                                                                |
| " Esther Marie,                                                                                                 | s       | <b>Moffitt Edward P</b> , mgr Western Union Telegraph office, 15 S Monroe; res 143 S Clay      |
| Minter Mrs Lettie L, 62 Daugherty,                                                                              |         |                                                                                                |
| " Chandler B,                                                                                                   | s       | " Mrs Alice A,                                                                                 |
| " Mabel M,                                                                                                      | teacher | " Alvin, 179 Perkins,                                                                          |
| Mintling James B, 306 W Chicago, r                                                                              |         |                                                                                                |
| " Mrs Josephine,                                                                                                | "       | Mohr Mrs Eva, 68 Elm,                                                                          |
| <b>Mitchell Wm</b> , 7 W Chicago, agent for Great Ralston and the Endicott-Johnson shoes; residence 89 S Monroe |         | " Arlene,                                                                                      |
| " Mrs Lola,                                                                                                     | "       | Mohrhardt Mrs Maggie, 53 Hooker,                                                               |
| " William F,                                                                                                    | s       | " Elmer,                                                                                       |
| " Ethel M, 105 N Jefferson,                                                                                     | s       | <b>Molby Geo S</b> , propr Molby Trucking Service, phone 153-J residence 111 S Jefferson       |
| " Everett J, 32 W Montg,                                                                                        | s       | " Mrs Bertha,                                                                                  |
| " Elizabeth L,                                                                                                  | s       | " Janette B,                                                                                   |
| " James E, 52 Crippen,                                                                                          | Ry      | " Neal G,                                                                                      |
| " Mrs Viola M,                                                                                                  | "       | Molchan Carl, 70 E Pierce,                                                                     |
| " Ora R,                                                                                                        | s       | " Mrs Lillian,                                                                                 |
| " Ina B,                                                                                                        | s       | Monroe Adelbert N, 151 Liberty,                                                                |
| Mix Ira J, 84 N Fremont, foreman C                                                                              |         | " Mrs Audrie L,                                                                                |
| " Mrs Ida M,                                                                                                    | "       | " George F,                                                                                    |
| " Mrs Emma, 90 S Monroe, w                                                                                      |         | " Eunice, 235 Marshall, Ho                                                                     |

Anything - Anytime - Anywhere

## MOLBY TRUCKING SERVICE

Local and Long Distance

G. S. MOLBY, Owner

Residence, 111 South Jefferson Street,  
Coldwater, Mich.

Phones: { Residence 153-J  
          { Long's Furniture Store 601

Anything - Anytime - Anywhere

|                                                                      |                              |                                   |                             |
|----------------------------------------------------------------------|------------------------------|-----------------------------------|-----------------------------|
| <b>Montgomery John B.</b> , Supt State Public School; residence same |                              | Morey Franklin C.                 | 389 Grand.                  |
| " Mrs Anne C.                                                        | "                            | " Mrs Minnie E.                   | " [engraver                 |
| Moody George                                                         | 33 N Hanchett,               | " Mrs Wm Carey                    | 55 N Clay                   |
|                                                                      | Ce                           | Morford Mrs Phebe                 | E Chi Road,                 |
| Moog Martin                                                          | 236 Perkins,                 |                                   | w                           |
| " Mrs Saloma                                                         | "                            | <b>Morgan John L.</b>             | groceries, meats,           |
| " Geo J.                                                             | 2 Chicago Ave,               |                                   | dry goods and shoes, 162 S  |
| " Mrs Katherine                                                      | "                            |                                   | Jefferson, phone 182;       |
| " Fannie                                                             | "                            |                                   | residence 111 S Hudson      |
| " Elsie                                                              | "                            | " Mrs Mae                         | "                           |
| " Pearl                                                              | "                            | " Maude                           | " stenog                    |
| " Edith                                                              | "                            | " A Lloyd                         | 42 Perkins, clerk           |
| " Hazel                                                              | "                            | " Mrs Eva N.                      | "                           |
| " Helen                                                              | "                            | <b>Morgan Milton F.</b>           | bicycles, etc               |
| " Vera                                                               | "                            |                                   | (Sweet & Morgan), 76 W Chi; |
| <b>Moore Frank B.</b>                                                | real estate loans,           |                                   | residence 77 E Pierce       |
|                                                                      | 7 W Chicago; res 19 E Pierce | " Mrs Esta L.                     | "                           |
| " Mrs Laura W.                                                       | "                            | " Helene V.                       | " stenog                    |
| " Ellen W.                                                           | "                            | " Harold A.                       | " s                         |
| " Gertrude S.                                                        | " teacher                    | " William                         | 471 Marshall, roofer        |
| " Evelyn                                                             | " teacher                    | " Mrs Minnie                      | "                           |
| " Mrs Sarah M.                                                       | " w                          | <b>Morgan's City Restaurant</b> , | 37 W                        |
| " William R.                                                         | 21 Church,                   |                                   | Chicago, J E Morgan mgr,    |
| " Fred W.                                                            | 199 W Pearl,                 |                                   | phone 173                   |
| " Mrs Anna                                                           | " [bookkeeper                | Morgan J Edward                   | 66 N Monroe,                |
| " Mrs Martha A.                                                      | " w                          | " Mrs Ella                        | " [restaurateur             |
| " Oral B.                                                            | 93 Taylor, bookkeepr         | " Samuel O.                       | 171 S Monroe, P             |
| " Mrs Sarah                                                          | "                            | Morrill Clinton                   | 230 E Wash, Br              |
| " Nina E.                                                            | "                            | " Mrs Laura                       | "                           |
| " Florian W.                                                         | "                            | " Eddie                           | " s                         |
| " Mrs Chloe                                                          | 85 W Wash,                   | " Ora                             | 23 Jay, Br                  |
| " Gwendolyn W.                                                       | "                            | " Mrs Loraine                     | "                           |
| " Walton B.                                                          | "                            | " Laynard                         | " s                         |
| " Clifton B.                                                         | 237 Perkins, lab             | " Cecile                          | " s                         |
| " Mrs Netta                                                          | "                            | Morley Nellie                     | S P S, ironer               |
| " Francis                                                            | "                            | <b>Morris Harvey P S.</b>         | emp Homer Furn-             |
| " James                                                              | "                            |                                   | nace Co, res 189 E Park Ave |
| " Mabel                                                              | 84 Jackson                   | " Mrs Minnie                      | "                           |
| " Inez                                                               | "                            | " Alice                           | " u                         |
| " Barbara M.                                                         | 30 Morse,                    | <b>Morris Clarence</b> ,          | emp D C Allen &             |
|                                                                      | u                            |                                   | Co, res 142 Cutter          |
| Morehouse John E.                                                    | 295 S Jefferson, Ti          | " Ethel L.                        | "                           |
| " Mrs Bessie A.                                                      | "                            | " Scott                           | 40 River, lab               |
| " Willie F.                                                          | "                            | " Mrs Marley M.                   | "                           |
| " Grace                                                              | "                            | " Calvin                          | " lab                       |
| " Geneva M.                                                          | "                            | " Burt                            | " lab                       |
| " Mrs May                                                            | "                            | " Gertie B.                       | "                           |
| Moran Ruth                                                           | 247 Marshall,                | " W Wright                        | " s                         |
| Morenzin Charles                                                     | 10 Sherman,                  | " Albert S.                       | " s                         |
| " Mrs M Frances                                                      | "                            | " Ralph W.                        | " u                         |
| Morey Frank W.                                                       | 123 Perkins, lab             | " Clarence B.                     | 17 Coombs Ave, P            |
| " Mrs Katie                                                          | "                            | " Mrs Pauline                     | "                           |
| " Hazel M.                                                           | "                            | " Lucile                          | " u                         |

|                                                                                             |                                                                                                |
|---------------------------------------------------------------------------------------------|------------------------------------------------------------------------------------------------|
| <b>Morris Augustus T</b> , mgr Coldwater Electrical Co, res 76 Hull                         | <b>Mountz Lesley A</b> , 39 W Chicago, optometrist and mfg optician, phone 699; res 24 E Alden |
| " Mrs Mary, " stenog                                                                        | " Mrs Irene M, " "                                                                             |
| " Joseph D, " s                                                                             | " Morene A, " u                                                                                |
| <b>Morris Manvill</b> , emp Homer Furnace Co, res 49 E Park Ave                             | " Morris, 115 Harrison, optician                                                               |
| " Mrs Leolih, " "                                                                           | " Mrs Theda, " "                                                                               |
| " Marie, " u                                                                                | Mott Edward H, 166 N Fremont,                                                                  |
| Morse Alice, 86 Clarke Ave, dressmaker                                                      | " Mrs Dora, " [chauffeur                                                                       |
| <b>Moser Harry J</b> , real estate, 16 W Chicago (I E Gresley & Co), residence 235 Marshall | " Mrs Hattie, 198 E Wash, w                                                                    |
| " Mrs Orpha R, " "                                                                          | " Grace, " "                                                                                   |
| Mosher James D, 139 Church                                                                  | " Howard, 73 Grand, lab                                                                        |
| " Mrs Marthena E, " "                                                                       | <b>Moulton Dr Geo H</b> , physician and surgeon, 50 W Chicago, res same; phone 609             |
| " Edwin H, " P                                                                              | Mower Mrs Jennie, 24 S Hanchett, w                                                             |
| " Roberta M, " s                                                                            | " William, 134 S Monroe, s                                                                     |
| " Laverne D, 20 Charles, au                                                                 | Moylan Jerry, 147 Jackson, carpenter                                                           |
| " Mrs Maude E, " "                                                                          | " Mary, " "                                                                                    |
| " Cecile W, " s                                                                             | " Julia, " "                                                                                   |
| " Mildred M, " s                                                                            | Mundy Wm E, 218 Henry, teamster                                                                |
| " Richard G, " s                                                                            | " Mrs Elsie E, " "                                                                             |
| " George, 758 W Chicago, Ce                                                                 | " Alfred, 221 N Hudson, Ti                                                                     |
| Moss Mrs Amanda, 67 Peckham, w                                                              | Munger Edwin E, 311 Marshall                                                                   |
| " Vera, " teacher                                                                           | Mumford Mrs Sadie, 158 Harrison, w                                                             |
|                                                                                             | " Bertha, " s                                                                                  |

**LESLEY A. MOUNTZ,**  
Optometrist

**MORRIS MOUNTZ,**  
Mfg. Optician

## MOUNTZ OPTICAL SHOP

Broken Lenses

Duplicated

PROMPTLY

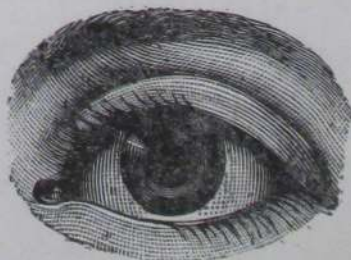

We Grind

Our Own

Lenses

39 West Chicago St., Second Floor

**COLDWATER, MICHIGAN**

" WHERE CORRECT GLASSES ARE MADE "

Our Motto: " ACCURACY, QUALITY, SERVICE "



|                                           |       |                                            |       |
|-------------------------------------------|-------|--------------------------------------------|-------|
| Murfin William, 113 Pierson,              | F     |                                            |       |
| " Mrs Victoria, "                         |       |                                            |       |
| Murphey Ella E, 35 E Pierce               |       |                                            |       |
| Murphy Mrs Nellie, 160 Division           |       |                                            |       |
| <b>Murray Samuel F</b> , 17 Hull, postman |       |                                            |       |
| " Mrs Mary L, "                           |       |                                            |       |
| " Margaret P, "                           | s     |                                            |       |
| " W Frank, 191 W Pearl,                   | Ce    |                                            |       |
| " Mrs Margaret A, "                       |       |                                            |       |
| Musselman Mrs Pearl, E Garfield,          | w     |                                            |       |
| " Herbert, "                              | u     |                                            |       |
| " Clyde D, "                              | u     |                                            |       |
| Musselwhite Mrs Lois E, 88 E Chi,         | w     |                                            |       |
| Musser Howard H, 142 Jackson,             |       |                                            |       |
| " Mrs Mildred E, " [carpenter             |       |                                            |       |
| " Loy M, "                                | s     |                                            |       |
| " Oma L, "                                | s     |                                            |       |
| " Rolene E, "                             | s     |                                            |       |
| " Arlo I, "                               | u     |                                            |       |
| " Floyd, 313 Marshall,                    | au    |                                            |       |
| " Mrs Mildred M, "                        |       |                                            |       |
| " Guy, 81 Taylor, carpenter               |       |                                            |       |
| " Mrs Hazel, "                            |       |                                            |       |
| " Jacob C, 26 Hull,                       | r     |                                            |       |
| " Mrs Loretta A, "                        |       |                                            |       |
| " David S, "                              |       |                                            |       |
| " Garnett Lee, "                          | s     |                                            |       |
| <b>Meyers Albert F</b> , retailer Watkins |       |                                            |       |
| products, 249 Hull                        |       |                                            |       |
| " Mrs S Blanche, "                        |       |                                            |       |
| " George J, second hand store,            |       |                                            |       |
| 21 S Monroe; res 78 S Clay                |       |                                            |       |
| " Mrs Fredriega M, "                      |       |                                            |       |
| Myers Nelson J, 102 Church,               | clerk |                                            |       |
| " Mrs Maude C, "                          |       |                                            |       |
| " Wm R, 176 W Pearl,                      | lab   |                                            |       |
| " Mrs Elizabeth, "                        |       |                                            |       |
| " Mrs Mae, 110 Clark,                     | w     |                                            |       |
| " Mrs Mary, S P S, seamstress             |       |                                            |       |
| " Mrs Cora E, 17 Harrison,                | w     |                                            |       |
| " Dorothy E, "                            | s     |                                            |       |
| " Herman, 75 E Chicago,                   | L     |                                            |       |
| " Elmer, 33 S Hudson,                     | H     |                                            |       |
| " Mrs Maudie, "                           |       |                                            |       |
| " Ralph, "                                | u     |                                            |       |
| " Ralph G, 174 Grand,                     | Ce    |                                            |       |
| " Mrs Ruth, "                             |       |                                            |       |
| " Madelyn, "                              | s     |                                            |       |
| " Ralph, "                                | u     |                                            |       |
|                                           |       | <b>N</b>                                   |       |
|                                           |       | Nachbauer Mrs Cora I, 139E Park Ave, w     |       |
|                                           |       | " Ruth M, " stenog                         |       |
|                                           |       | Nagle John G, 28 Henry,                    | P     |
|                                           |       | <b>Nash Claude L</b> , County Agricultural |       |
|                                           |       | Agent, office phone 91, res                |       |
|                                           |       | phone 319-J, res 186 W Pearl               |       |
|                                           |       | " Mrs Cherie M, "                          |       |
|                                           |       | " Eleanor L, "                             | s     |
|                                           |       | " Edward H, "                              | s     |
|                                           |       | " H Louis, "                               | s     |
|                                           |       | " Bruce C, "                               | u     |
|                                           |       | " Mrs Angie L, 227 N Hudson,               |       |
|                                           |       | photographer, w                            |       |
|                                           |       | " William, 167 S Clay, painter             |       |
|                                           |       | " Mrs Ethel, "                             |       |
|                                           |       | " Acel, "                                  | s     |
|                                           |       | " Wyman, "                                 | s     |
|                                           |       | " Marjory, "                               | s     |
|                                           |       | " Martha, "                                | u     |
|                                           |       | Nealy Dale, 17 Green,                      | F     |
|                                           |       | " Mrs Ethel, "                             |       |
|                                           |       | " Maurice, "                               | u     |
|                                           |       | Nelson Ernest, 192 Henry,                  | Br    |
|                                           |       | " Theodore J, 86 Race                      |       |
|                                           |       | " Thelma, 73 Division,                     | s     |
|                                           |       | Nettleman Herbert, 144 Division,           | s     |
|                                           |       | Newberry Mrs Fannie E, 124 Marshall, w     |       |
|                                           |       | Newman Chester A, photographer, 20         |       |
|                                           |       | S Monroe; res 74 Peckham                   |       |
|                                           |       | " Mrs Effie, "                             |       |
|                                           |       | " Paul A, "                                | s     |
|                                           |       | Newton Ida, 145 S Monroe, teacher          |       |
|                                           |       | " Dora, "                                  | clerk |

## A. F. MEYERS

Retailer of

### WATKINS QUALITY PRODUCTS

The Best that Money and Science  
Can Produce

Finest Extracts, Pure Ground Spices,  
Medical Preparations,  
Toilet Articles, Auto Accessories

Most for the money, quality considered.

Call or write, 249 Hull St., Coldwater

Lee Auto Tires and Tubes  
At Sweet & Morgan's

|                                                                                                   |                                                                                                                                            |
|---------------------------------------------------------------------------------------------------|--------------------------------------------------------------------------------------------------------------------------------------------|
| <b>Nichols Chas T</b> , painter and paper hanger, phone 304-J;<br>residence 124 Charles           | <b>Norton S Joe</b> , printer, 93 W Chicago, residence 87 Church                                                                           |
| " Mrs Jennie, " "                                                                                 | " Mrs Alma, " "                                                                                                                            |
| " Margaret I, " s                                                                                 | " Don W, " s                                                                                                                               |
| " Garnet L, " s                                                                                   | " Alonzo, 22 Jay, lab                                                                                                                      |
| " Merriam, " s                                                                                    | " Henry E, S P S, fireman                                                                                                                  |
| " Henry W, 172 E Wash, painter                                                                    | " Jeanette, 17 Perkins                                                                                                                     |
| " Mrs Hattie A, "                                                                                 | " John, 154 Waterman, P                                                                                                                    |
| " Mrs Victoria, 118 Henry, w                                                                      | " Mrs Laura, " D                                                                                                                           |
| " Herschel D, 38 Tibbits, lab                                                                     | " Ruby, " s                                                                                                                                |
| " Mrs Emma L, "                                                                                   | " Floyd L, 21 N Polk, machinist                                                                                                            |
| " Byron J, 67 Tibbits, P                                                                          | " Mrs Alma, " "                                                                                                                            |
| " Mrs Katie A, " dressmaker                                                                       | " Oral A, " P                                                                                                                              |
| " Frances L, " s                                                                                  | " Marie, " s                                                                                                                               |
| " Howard E, " s                                                                                   | " Chas, 40 W Park Ave, r                                                                                                                   |
| " Garry W, 37 Tibbits, P                                                                          | " Ed, 154 Taylor, lab                                                                                                                      |
| " Mrs Jessie E, " "                                                                               | " Mrs Helen, " "                                                                                                                           |
| " Harold W, " u                                                                                   | " Bennie, " s                                                                                                                              |
| " Veda Elma, " u                                                                                  | " Alice, " s                                                                                                                               |
| " Mrs Belle, 122 Perkins                                                                          | " Glenn, " s                                                                                                                               |
| Nicholson Mrs Harriet D, 33 N Jeff, w                                                             | " Ernest, " s                                                                                                                              |
| Niles Louise B, S P S, teacher                                                                    | " Rema, " s                                                                                                                                |
| <b>Nivison Archie E</b> , agent Lexington auto, 8 W Chicago, phone 610,<br>residence 74 N Fremont | Nowaskie Joseph B, 128 Waterman, Ce                                                                                                        |
| " Mrs Kathleen, " "                                                                               | " Mrs Lillian L, " "                                                                                                                       |
| " Lucile, " "                                                                                     | " Grace P, " s                                                                                                                             |
| " Mervyn, " s                                                                                     | " Eleanor L, " u                                                                                                                           |
| " Mrs Mary O, 236 W Chi, w                                                                        | Noyes Mrs Emma E, 34 N Hanchett, w                                                                                                         |
| " Mrs Kathryn, 64 E Pearl, w                                                                      | Nulf Floyd, 97 Hull, meat cutter                                                                                                           |
| " William E, 185 N Clay, r                                                                        | " Mrs Verva V, " s                                                                                                                         |
| " Minnie A, " "                                                                                   | " Edith A, " s                                                                                                                             |
| " Ara B, " milliner                                                                               | Nye William, 299 Marshal, r                                                                                                                |
| " Mrs Mae B, 20 Orchard                                                                           | " Mrs Delia C, " "                                                                                                                         |
| " Ruth, " bookkeeper                                                                              | <b>Nyssen Mrs Nellie J</b> , Franco-American toilet goods, extracts, Wormwood Ointment, rubber aprons; phone 644-R;<br>residence 33 N Polk |
| Nixon Thomas J, 104 S Monroe, r                                                                   | " William H, " teamster                                                                                                                    |
| " Mrs Amelia E, " "                                                                               | " Mrs Gussie, " "                                                                                                                          |
| " Jennie, 47 Daugherty, Pr                                                                        |                                                                                                                                            |
| Noblit George, 295 S Jefferson, Ce                                                                |                                                                                                                                            |
| Nodell Jacob, 16 Elm, cigarmaker                                                                  |                                                                                                                                            |
| " Mrs Fannie B, " "                                                                               |                                                                                                                                            |
| " Louis C, E Chi Road, farmer                                                                     |                                                                                                                                            |
| " Mrs Rue L, " "                                                                                  |                                                                                                                                            |
| Noel Jesse G, 80 E Alden, stenog                                                                  | Oberlin Mrs Mattie, 102 Perkins, w                                                                                                         |
| " Mrs Rose, " "                                                                                   | " Harry, 76 N Sprague,                                                                                                                     |
| Norris Fred G, 38 Perkins, R                                                                      | " Mrs Charlotte, " [ticket agt                                                                                                             |
| " Mrs Emma J, " "                                                                                 | Odell Ralph, 88 N Sprague                                                                                                                  |
| North Hanson, 55 N Hanchett, Ce                                                                   | " Mrs Alice M, "                                                                                                                           |
| " Mrs Minerva, " "                                                                                | Odren Earle J, 75 Jackson, baker                                                                                                           |
| Norton Frank, 33 Elizabeth, carpenter                                                             | " Mrs Winifred, " "                                                                                                                        |
| " Mrs Ella, " "                                                                                   | " Richard L, " u                                                                                                                           |
|                                                                                                   | " Shirley E, " u                                                                                                                           |
|                                                                                                   | " Mrs Amelia, 103 Morse, w                                                                                                                 |



## A New Unity of Top and Body

REVERSING former methods, in the Lex-Sedan the body is built for the top. This gives the style and beauty of the built-up type of closed car without excess weight.

Extraordinary results are obtained by this new method of construction in performance, economy, and greater flexibility.

Come in and see the Lex-Sedan today.

# A. E. NIVISON,

Sales Manager  
For Branch County

8 West Chicago St., - Coldwater

PHONE 610 Lexington Motor Co, Connersville, Ind.

- Odren LaVern, 52 N Fremont, clerk  
 " Milo N, 160 W Pearl, fac  
 " Mrs Jennie A, "
- Ogden Lena, 78 Division, s
- Okeneske Mrs Minnie M, 55 Sherman, w  
 " John S, " s  
 " Martha L, " s  
 " Harry L, " u
- Olds & Johnson**, clothing, gents'  
 furnishings, hats, caps, trunks,  
 bags, suitcases; M W Olds,  
 B S Johnson, 52 W Chicago
- Olds Mortimer W**, 176 W Chicago,  
 " Mrs Mary E, " [merchant  
 " Max, " s  
 " Clarence L, 292 W Chicago, r  
 " Mrs Alma E, "
- Olinger Oliver, 38 N Polk, painter  
 Oliver James, 90 S Monroe, carpenter
- Olmstead L H**, wood and ice (Clizbe  
 & Olmstead), 16 N Monroe;  
 residence 107 N Hanchett  
 " Mrs Dora E, "  
 " L D, " lab
- Olmstead Mrs Tella Quimby**, 44  
 Grand, hairdressing, mani-  
 curing and facial massaging;  
 Hypatia corsets, Franco-Amer-  
 ican hygienic toilet articles,  
 phone 615-M  
 " Leroy, 338 E Chicago, r
- Olmstead & Carls**, feed mill and  
 coal dealers, 331 S Clay,  
 phone 620-J, C A Olmstead,  
 H M Carls
- Olmstead Claude A, coal and feed (Olm-  
 stead & Carls),  
 residence 265 Division  
 " Mrs Emma R, "  
 " Rolene M, " s  
 " Mrs Irene, 147 Church, w
- Olmsted Fred L, second hand goods,  
 22 S Clay, res same  
 " Mrs Lena I, "  
 " Geo E, grocer, 67 W Chicago,  
 residence 121 N Hanchett  
 " Mrs Nina, "  
 " Glenn G, " s  
 " Morris N, 101 W Chicago, lab  
 " Ensign, 67 S Monroe,  
 " Mrs Anna, " [electrician  
 " Kenneth, " s  
 " Ruth, " s  
 " Mrs Angie L, " w  
 " Mrs Lole J, 144 Taylor, w  
 " Hettie I, " linotypist  
 " Marion, " s
- O'Neill Lina, 11 E Chicago, dom
- Orangeville Roller Mills**, located  
 at Hodunk, northwest of city;  
 mfrs of Peerless flour, buck-  
 wheat and graham; Barnhart,  
 Ansterburg & Son, proprs;  
 phone 021-L
- Orban Henry E**, propr People's  
 Store, 68 W Chi; res same
- Orcutt Adelbert R, 29 Cutter, R  
 O'Mara Mrs Ida B, 66 N Polk, .w  
 " Mrs Lillian, 236 W Chicago, w  
 " Ralph, " au
- Osborn Thomas S**, nursery stock,  
 phone 585-W, res 115 E Pearl  
 " Viva L, " teacher

## FOR SALE

### Guaranteed Nursery Stock

FROM THE

Graham Nursery Company  
Of Rochester, N. Y.

T. S. OSBORN,

Phone 585-W 115 East Pearl St.

If they don't grow, I replace them free

## Olmstead & Carls

Retailers of the

### Best Grades of Coal

AT LOWEST POSSIBLE  
PRICES

PHONE 620-J



M. W. OLDS



B. S. JOHNSON

We have one of the most complete lines of Gents' Furnishings, and a carefully selected line of snappy

### CLOTHCRAFT SUITS FOR YOUNG MEN

with a large assortment, in Stouts and Regulars, for men.

Suitcases, Traveling Bags, Trunks, and the home of **THE GIMBEL HAT**, the acme of style and service.

We are in business for YOUR satisfaction, both in quality, style and service—please remember that.

**OLDS & JOHNSON, The Real Men's Store**

52 West Chicago Street

**THE ORANGEVILLE ROLLER MILLS**

Better Known Locally as

**THE HODUNK MILLS**

Are Makers of the Unsurpassed

**PEERLESS** Flour, Graham  
 Buckwheat

WHOLE WHEAT FLOUR

SELF-RISING BUCKWHEAT

PEERLESS FLOUR—Best for Bread and Pastry

Coldwater  
021-L

Phone Us Your Orders

Union City  
5005

CUSTOM CRINDING A SPECIALTY

BARNHART, ANSTERBURG & SON, Proprietors

|                                                                                                                                                                                          |                                                       |
|------------------------------------------------------------------------------------------------------------------------------------------------------------------------------------------|-------------------------------------------------------|
| <b>Osborn Rev Chas Rufus</b> , pastor<br>Baptist Church, phone 308-J<br>residence 77 Division                                                                                            | Osmun Mrs Mary K, 155 Perkins, w                      |
| " Mrs Viola E, "                                                                                                                                                                         | Ostrom Mrs Eliza P, 29 E Alden, w                     |
| " Dorothy Jean, " u                                                                                                                                                                      | " Maynard A, 36 Henry, lab                            |
| " Willis H, 143 Division,                                                                                                                                                                | " Mrs Alice A, "                                      |
| " Mrs Cora L, " [postal clerk                                                                                                                                                            | " Arnold R, " s                                       |
| " Kenneth, " "                                                                                                                                                                           | " Lois E, " s                                         |
| " Mrs Mary L, " w                                                                                                                                                                        | Ostrowski Frank, 194 Jackson, F                       |
| " Mrs Florence, 114 S Monroe, w                                                                                                                                                          | " Mrs Josephine, " "                                  |
| " James Curtis, " s                                                                                                                                                                      | " Stella, " s                                         |
| " Richard Kent, " u                                                                                                                                                                      | " John, " s                                           |
| <b>Osborn Clarence R</b> , photographer,<br>42 E Chicago; res 180 E Pearl                                                                                                                | " Mary, " u                                           |
| <b>Osborn Mrs Nellie S</b> , propr Princess<br>Dress Shop, 4 W Chicago,<br>residence 180 E Pearl                                                                                         | " Helen, " u                                          |
| " Phillis R, " s                                                                                                                                                                         | Oswalt Mrs Mattie, 252 Marshall                       |
| " Neil J, " s                                                                                                                                                                            | " Carrie, " s                                         |
| <b>Osborn &amp; Tupper</b> , agricultural im-<br>plements, silos, gasoline en-<br>gines, carriages, wagons,<br>harnesses, etc, 107-109 W Chi,<br>J H Osborn, Solon E Tupper;<br>phone 87 | " Dorothea, " s                                       |
| <b>Osborn Jay H</b> , agricultural imple-<br>ments, etc; (Osborn & Tupper)<br>107-109 W Chicago,<br>residence 31 Morse                                                                   | Otis Albert, grocer, 46 W Park Ave,<br>residence same |
| " Mrs Sadie B, "                                                                                                                                                                         | " Mrs Isabel, " "                                     |
| <b>O'Shaughnessy Bros</b> , 60 W Chicago,<br>mfrs of celebrated J L P and<br>Dan Boone cigars; P A & J S<br>O'Shaughnessy; Mecca Cafe<br>and billiard parlor                             | " Munson L, 105 Cutter, Ti                            |
| O'Shaughnessy John, 76 Harrison, mfr                                                                                                                                                     | " Mrs Stella C, " "                                   |
| " Patrick A, 147 Taylor, mfr                                                                                                                                                             | " George J, " lab                                     |
| " Mrs Jennie S, " "                                                                                                                                                                      | " Nellie M, " clerk                                   |
| " Mildred I, " s                                                                                                                                                                         | " Raymond J, " s                                      |
| " R Lytton, " s                                                                                                                                                                          | " Louise R, " s                                       |
|                                                                                                                                                                                          | " Catherine B, " s                                    |
|                                                                                                                                                                                          | " Gertrude L, " s                                     |
|                                                                                                                                                                                          | " Esther, " u                                         |
|                                                                                                                                                                                          | " Ellsworth, 436 S Clay, painter                      |
|                                                                                                                                                                                          | " Mrs Neta M, "                                       |
|                                                                                                                                                                                          | " Harley, 148 Henry, Empire chef                      |
|                                                                                                                                                                                          | Ott August, 92 Hooker, plumber                        |
|                                                                                                                                                                                          | " Mrs Bertha, "                                       |
|                                                                                                                                                                                          | Outwater Perry, 694 W Chicago, Sc                     |
|                                                                                                                                                                                          | " Mrs Ruth, " "                                       |
|                                                                                                                                                                                          | " Ralph, " s                                          |
|                                                                                                                                                                                          | " Earl H, " u                                         |
|                                                                                                                                                                                          | Oxenham Robert, 45 Pierson, lab                       |
|                                                                                                                                                                                          | " Mrs Rosetta M, "                                    |

## PRINCESS

The Shop "Where the Latest is Shown First"

For the Woman who Requires Style, Quality and  
Service, at Reasonable Prices

**MRS. NELLIE OSBORN,**

Phone 710

Proprietor

## P

Paddock Wm M, 165 Pierson, carpentr  
 " Mrs Amanda M, "  
 " Alverto M, 91 Pierson, lab  
 " Mrs Effie M, "  
 " Charlotte A, " u  
 " Loren M, 24 S Polk, teamster  
 " Mrs Sarah, "  
**Palace Cafe**, 6 S Monroe, J G Brow-  
 er mgr, phone 38  
 Palmatier Clayton, 34 Cutter, F  
 " Mrs Mary, "  
 " Ethel, " s  
 " Floyd, 33 N Hanchett, lab  
**Palmer, Palmer & Palmer**, attor-  
 neys, So Mich Building, E E,  
 L R, and H H Palmer  
 Palmer Elmer E, 218 E Chicago, lawyer  
 " Mrs Florence, "  
 " Harold H, " lawyer  
 " Jaquelin, "  
**Palmer LeRoy R**, postmaster,  
 residence 186 E Chicago  
 " Mrs Lulu, "  
 " Jeanette, " s  
 " Elsie M, " s

Palmer C W, 21 W Wash, electrician  
 " Mrs Elizabeth, "  
 Pappas Louis, 161 Morse  
 " Mrs Della, "  
 Paradine Blaine, 228 Marshall,  
 " Mrs Minnie M, " [engineer  
 " James C, " u  
 " Woodrow, " u  
 " Geo, 18 Clark Ave, road con-  
 tractor  
 " Mrs Nina, " s  
 " Thelma, " s  
**Parisian Rudolph L**, foreman Hom-  
 er Furnace Co, res 334 Marshall  
 " Mrs Catherine C, " s  
 " William J, " s  
 " Margaret M, " s  
 " Catherine F, " s  
 " Richard L, " u  
 " George T, " u  
 " Mary Elizabeth, " u  
 Parke Edrue E, 212 E Pearl, farmer  
 " Mrs Susan H, "  
**Parker Harold M**, propr Coldwater  
 Dye Works, 66 S Monroe; see  
 adv, page 7; res 66 S Monroe  
 " Mrs Flora L, "

## OSBORN &amp; TUPPER



MAKE A SPECIALTY OF

Nappanee Wood Stave  
Silos

ALSO THE

NATCO TILE SILOS



A FULL LINE OF

WAGONS, HARNESSSES AND FARM IMPLEMENTS

PRICES ALWAYS RIGHT

Phone 87

107-109 West Chicago Street, COLDWATER

|                                                                  |                                                            |
|------------------------------------------------------------------|------------------------------------------------------------|
| <b>Parker Geo W</b> , Supt Oak Grove Cemetery, res 809 W Chicago | <b>Parkinson Roy</b> , 348 N Hudson, P                     |
| " Mrs Clara F, "                                                 | " Mrs Maud, "                                              |
| " Helen, " nurse                                                 | " Mildred, " s                                             |
| " John J, 107 Marshall,                                          | " Kenneth, " s                                             |
| " Mrs Jessie E, " [mec engineer                                  | <b>Parrish &amp; Co</b> , 50 W Chicago, watch-             |
| John C, " s                                                      | makers, jewelers and engravers, S A Parrish, F C Fulkerson |
| " Daniel G, 90 W Pearl, r                                        | <b>Parrish Starr A</b> , 17-Peckham, jeweler               |
| " Mrs Vina, " dressmaker                                         | " Mrs Nellie K, "                                          |
| " Mrs Charlotte, 270 W Pearl, w                                  | " Bernice Audra, " s                                       |
| " Loris M, "                                                     | " C Sherman, 307 E Wash, lab                               |
| " Alaric L, W Garfield, Ry                                       | " Mrs Kittie I, "                                          |
| " Mrs Nora E, "                                                  | " Hartzel R, " stenog                                      |
| " Harry W, 182 Marshall,                                         | " A Glenn, " s                                             |
| " Mrs Linnie S, " postal clerk                                   | <b>Parshall Jas H</b> , 66 River, lab                      |
| " Harriet W, " cashier                                           | " Mrs Josephine, "                                         |
| " Mrs Caroline A, 97 W Pearl, w                                  | " Edwin, 27 Munson, lab                                    |
| " George H, S M Building                                         | " Willard A, 112 Elm, lab                                  |
| " Mrs Eliza, 99 Perkins, w                                       | " Mrs Alice L, "                                           |
| " Edward N, 221 Division, lab                                    | " Maude " dom                                              |
| " Mrs Gladys, "                                                  | " Clarence, " Br                                           |
| " C Henry, 132 Perkins, lab                                      | " Stella, " s                                              |
| " Mrs Alta, "                                                    | " Elizabeth, " s                                           |
| <b>Parkhurst Mrs Emma</b> , 384 N Hudson, w                      | " Clifford, " s                                            |
| <b>Parkinson Stephen L</b> , 195 Grand, paintr                   | " T Albert, " s                                            |
| " Mrs Eva A, "                                                   | " James, " s                                               |
|                                                                  | " Dorothy M, " u                                           |

# The People's Store

## The House of Quality

General Merchandise  
S H O E S

Men's Furnishings  
and Ladies' Wear

H. E. ORBAN, Prop'r

68 West Chicago St., Coldwater



|                                                                                                                                                    |                                                                                                 |
|----------------------------------------------------------------------------------------------------------------------------------------------------|-------------------------------------------------------------------------------------------------|
| Parsons Mrs Lucy M, 21 E Park Ave, w                                                                                                               | Peavey Guy W, 6 Chicago Ave, painter                                                            |
| " Marcellus, " F                                                                                                                                   | " Mrs Mabel, " "                                                                                |
| " Ernest, W Garfield, u                                                                                                                            | " Harold W, " s                                                                                 |
| Partridge Carl, 98 S Jeff, truckman                                                                                                                | " Ruth L, " u                                                                                   |
| " Mrs Edna, " "                                                                                                                                    | " Julius B, 297 Cutter, r                                                                       |
| " Helen, " s                                                                                                                                       | " Mrs Rosa, " "                                                                                 |
| Patch Freeman, 595 W Chicago, farmer                                                                                                               | " Charles, " P                                                                                  |
| " Mrs Angeline, " "                                                                                                                                | " Sadie, " phone op                                                                             |
| " Eugene, 20 Green, H                                                                                                                              | " Claude R, 284 E Wash, lab                                                                     |
| " Mrs Melissa, " "                                                                                                                                 | " Mrs Ruth L, " "                                                                               |
| Paul Leo, 256 S Jefferson, s                                                                                                                       | " Marjorie L, " u                                                                               |
| " Otis J, 67 Hooker, P                                                                                                                             | Peck Wesley, 53 S Clay, stonecutter                                                             |
| " Mrs Edith, " "                                                                                                                                   | Peer Edgar, 186 Hull, lab                                                                       |
| <b>Payne Jesse D</b> , mfr of J D P, Silk Tie, Commercial Club, Michigan, Jitney, and other fine brands of cigars, 1 W Chicago, residence 19 Grand | " Mrs Blanche, " "                                                                              |
| " Mrs Ludavine, " "                                                                                                                                | " Grace Irene, " s                                                                              |
| " George W, 187 N Clay,                                                                                                                            | " Robert C, " u                                                                                 |
| " Mrs Jessie E, " [cigarmaker                                                                                                                      | Pellett Wayne C, 14 W Alden, clerk                                                              |
| " Cecil C, " bookkeeper                                                                                                                            | " Mrs Salla, " "                                                                                |
| " Maurice D, " clerk                                                                                                                               | " Elizabeth Jane, " u                                                                           |
| " Margaret, " s                                                                                                                                    | Pelling Harlen R, 140 Henry, lab                                                                |
| " Thelma, 15 N Hudson, s                                                                                                                           | " Mrs Gladys, " "                                                                               |
| " Wm, 6 S Monroe, lab                                                                                                                              | " Ferris, " V                                                                                   |
| <b>Pearce Cigar Store</b> , 31 W Chicago, sign of the Soldier Boy; mfrs fine brands cigars, dealers in smokers' goods                              | " Laurence, " s                                                                                 |
| Pearce Mrs Nettie E, 73 Grand, w                                                                                                                   | " Bernice, 15 Elm, s                                                                            |
| Pease Mrs Laura A, 150 S Clay, w                                                                                                                   | <b>Pennock C B</b> , china and glassware, novelties, toys, etc, 11 West Chicago, residence same |
|                                                                                                                                                    | " Mildred, " s                                                                                  |
|                                                                                                                                                    | <b>People's Store</b> , 68 W Chicago, dry goods, clothing, and shoes; H E Orban propr           |

It is a pleasure to buy from the Largest and Finest  
Stock of CROCKERY, CHINA & GLASSWARE  
in Branch County, and at Lowest Prices,  
and you will find it at

## C. B. Pennock's Novelty Store

11 Chicago Street, Coldwater



Household Requisites, Toys, Novelties, etc.  
Endless Bargains at 5 and 10 cents. Most  
Delicious and Pure Candies at low prices.

**Needles For All Sewing Machines**

**Sole Agency Century Sheet Music**

15c per copy. 2,000 Titles. Ask for a Catalogue

**11 Get the Number 11**

|                                              |     |                                       |         |
|----------------------------------------------|-----|---------------------------------------|---------|
| Perk Wm H, 91 Hooker,                        | Ti  | Perry Frank M, 7 Cutter,              | r       |
| " Mrs Rosa M, "                              |     | " Myrtle E, "                         |         |
| " William C, "                               | Ti  | " Ledyard, "                          | r       |
| " Ralph H, 86 Hooker,                        |     | Peterson Dr Lloyd, 226 W Chicago,     | r       |
| " Mrs Agnes, " [emp Carlisle                 |     | " Mrs Jessie M, "                     |         |
| " Ralph E, "                                 | s   | " Charles H, 172 Church,              |         |
| " Mary L, "                                  | s   | " Mrs Rose G, " [assistant P M        |         |
| " Leo C, 264 W Pearl,                        | lab | " Genevieve R, "                      | s       |
| " Mrs Hazel K, "                             |     | " Victor, "                           | s       |
| " Beryl H, "                                 | s   | " Frank, 383 W Chicago,               | Ce      |
| " Lysle C, "                                 | u   | " Mrs Bessie, "                       |         |
| Perrin Ethel L, 26 Wat, bookkeeper           |     | " Lucile, "                           | u       |
| <b>Perry Lewis E</b> , salesman Watkins      |     | Petch William, 23 Elizabeth           |         |
| Remedies, phone 438-J,                       |     | " Mrs Maud, " seamstress              |         |
| residence 126 N Jefferson                    |     | " Mrs Frances, 279 Marshall, w        |         |
| " Mrs Carrie E, "                            |     | " Gertrude, "                         | s       |
| " Lulu M, " teacher                          |     | Pettit Robert, 99 Division,           | F       |
| <b>J B Perry &amp; Co</b> , 70-72 W Chicago, |     | " Mrs Eva, "                          |         |
| flour and feed, hay and straw,               |     | " Frances, "                          | s       |
| phone 206                                    |     | " Mary, "                             | s       |
| Perry Joseph B, 24 Morse, merchant           |     | " Robert, Jr, "                       | u       |
| " Mrs Libbie E, "                            |     | Petty Cecil H, 79 Cutter,             | painter |
| " Mrs Annetta, S P S,                        | w   | " Mrs Cecil, "                        |         |
| " Donald, 59 W Wash,                         | F   | Pfirrman Mrs Lilliah, 226 Division, w |         |
| " Mrs Fannie, "                              |     |                                       |         |

# J. B. PERRY & CO.

## FLOUR and FEED

### Garden and Field Seeds

Union Grains and Unicorn Dairy Feeds

POULTRY FEEDS

Blatchford's CALF MEAL Raises Calves

Without Milk

☞ PHONE 206 ☜

70-72 West Chicago Street, Coldwater

# OLDSMOBILE

## 4

### Built to Extend the Fame Of a Good Name

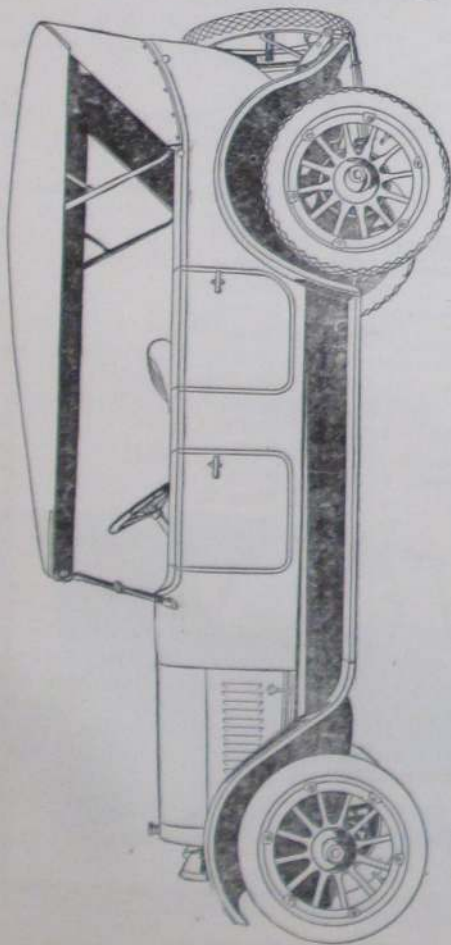

It will pay you to approach this car with an open mind and to satisfy yourself as to its very apparent better value.

See this car. Observe its evident features of permanent style, sane design and sturdier construction. Note how it retains the same pleasing lines, the same close attention to body details that have always emphasized Oldsmobile beauty and comfort.

Ride in the car. Drive it yourself, and you will appreciate that these surface excellencies are but outward signs of its unseen virtues. In looking over the Oldsmobile "4" we purposely ask you to forget any preconceived standard you have had of value. Because we believe the Oldsmobile "4" is going to sweep aside every precedent of 4-cylinder goodness that you may have had of any car of like class.

GEORGE R. PIERCE,

COLDWATER, MICHIGAN

Phones: Office 762, Residence 635-R

|                                                                                                                          |                                                                                                                                                                            |
|--------------------------------------------------------------------------------------------------------------------------|----------------------------------------------------------------------------------------------------------------------------------------------------------------------------|
| <b>Phelps Dr Norman E,</b> dentist,<br>Clarke Building, office phone<br>133-W, res phone 726-J;<br>residence 58 N Hudson | Pixley Arthur, 84 E Alden, Ho                                                                                                                                              |
| " Mrs Charlotte E, "                                                                                                     | " Mrs Mabel, " s                                                                                                                                                           |
| " Dorothy Jean, " s                                                                                                      | " Gladys, " s                                                                                                                                                              |
| " Norman E, Jr, " u                                                                                                      | " Clifford A, 49 Race, Ce                                                                                                                                                  |
| Philbrick Clarence, 215 N Fremont,                                                                                       | " Mrs Ada, " "                                                                                                                                                             |
| " Mrs Clara, " [mason                                                                                                    | " Leo L, " s                                                                                                                                                               |
| " Herbert J, " s                                                                                                         | " Goldie M, " s                                                                                                                                                            |
| " Gertrude G, 190 N Fremont, s                                                                                           | Platt Mrs Mamie, 289 Marshall                                                                                                                                              |
| Phinney Ralph D, 67 E Pierce, c t                                                                                        | <b>Pollock &amp; Son,</b> coal, lumber and<br>general building materials;<br>112-136 W Chicago                                                                             |
| " Mrs Eva M, " "                                                                                                         | Pollock Chas A, 163 Marshall,<br>lumber & coal                                                                                                                             |
| " Dorothy A, " s                                                                                                         | " Mrs Ethelyn, " "                                                                                                                                                         |
| " George L, " s                                                                                                          | " Wynifred, " s                                                                                                                                                            |
| " Willis E, 244 E Pearl, c t                                                                                             | " Mrs Sarah J, 50 N Clay, w                                                                                                                                                |
| " Mrs Millie B, 123 N Jeff, w                                                                                            | Pomaranka Edward, S Mich Ave, lab                                                                                                                                          |
| <b>Pierce George R,</b> Oldsmobile and<br>Hudson autos, 6 W Chicago;<br>phone 762; res 25 Grand                          | " Mrs " "                                                                                                                                                                  |
| " Mrs Minnie, " "                                                                                                        | " Rex, " Ce                                                                                                                                                                |
| " Onnolee, " s                                                                                                           | " Fred, 26 Harrison, lab                                                                                                                                                   |
| " Dorothy L, " u                                                                                                         | " Mrs Anna, 30 Conover, w                                                                                                                                                  |
| " Marjorie Rae, " u                                                                                                      | " Carl J, " Ce                                                                                                                                                             |
| <b>Pierce Leonard R,</b> 6 W Chicago,<br>Dodge Bros autos, phone 762,<br>res phone 727-R,<br>residence 56 N Monroe       | Porter Delial, 27 Church, pharmacist                                                                                                                                       |
| " Mrs Eliza D, " w                                                                                                       | " Mrs Martha, 164 E Pearl, w                                                                                                                                               |
| " Ida E, " bookkeeper                                                                                                    | " Amy, " s                                                                                                                                                                 |
| " G Otis, 224 E Chicago                                                                                                  | Post Ebenezer, 142 Morse, r                                                                                                                                                |
| " Mrs Bessie I, " "                                                                                                      | " Mrs Lura, " "                                                                                                                                                            |
| " Charles, 25 N Fremont, r                                                                                               | " Dorothy M, " s                                                                                                                                                           |
| " Mrs Lucinda, " "                                                                                                       | " Margaret H, " s                                                                                                                                                          |
| " Mrs Stella M, 81 Marshall, w                                                                                           | Potter Arthur E, 121 S Sprague, lab                                                                                                                                        |
| " Lewis E, 191 Henry, r                                                                                                  | " Mrs Bessie V, " "                                                                                                                                                        |
| " William E, " M                                                                                                         | " Edith V, " phone op                                                                                                                                                      |
| " Mrs Lula, " "                                                                                                          | " Roy E, " s                                                                                                                                                               |
| " Ledge E, " M                                                                                                           | " DeWayne, " s                                                                                                                                                             |
| " Zolvy, " lab                                                                                                           | " Helen M, " s                                                                                                                                                             |
| " Katie, " s                                                                                                             | " Elton M, " s                                                                                                                                                             |
| " Marie M, " s                                                                                                           | " Mrs Estella, 146 Waterman, w                                                                                                                                             |
| " Russell, " u                                                                                                           | " Jay L, 90 S Monroe, V                                                                                                                                                    |
| " Orzal W, " u                                                                                                           | Powell Vivian, 19 Waterman, s                                                                                                                                              |
| " Mrs Anna, 29 Clark Ave, w                                                                                              | Prall J A, 120 N Jefferson, c t                                                                                                                                            |
| <b>Pitcher Garrie A,</b> deputy state game<br>warden, res 26 N Clay                                                      | " Mrs " "                                                                                                                                                                  |
| " Mrs Ella T, " "                                                                                                        | <b>Pratt Manufacturing Co,</b> mfrs of<br>children's sleds and shoo flies,<br>168-176 Division; pres and<br>treas, A J Pratt; vice pres,<br>C A Pollock; sec Jas R Elliott |
| " Ilah R, 141 Wright, cashier                                                                                            | <b>Pratt Allen J,</b> 90 Division, mfr                                                                                                                                     |
| " Clara B, 151 Marshall                                                                                                  | " Dorothy, " "                                                                                                                                                             |
| " George W, " lab                                                                                                        | Pray William E, 43 Daugherty, c t                                                                                                                                          |
| " Chas L, 176 Jackson, Bx                                                                                                | " Mrs Mary, " "                                                                                                                                                            |
| " Mrs Minnie E, " "                                                                                                      | " Dorothy, " actress                                                                                                                                                       |
|                                                                                                                          | " H Christine, " artist                                                                                                                                                    |
|                                                                                                                          | " Frances, " stenog                                                                                                                                                        |





# DODGE BROTHERS MOTOR CAR

More and more people are acquiring Dodge Brothers Motor Cars for their personal use.

Its popularity is due to the fact that it is a good looking, easy riding car, at a low price.

The Gasoline Consumption is unusually low  
The Tire Mileage unusually high

LEONARD R. PIERCE

Office Phone 762

Residence Phone 727-R

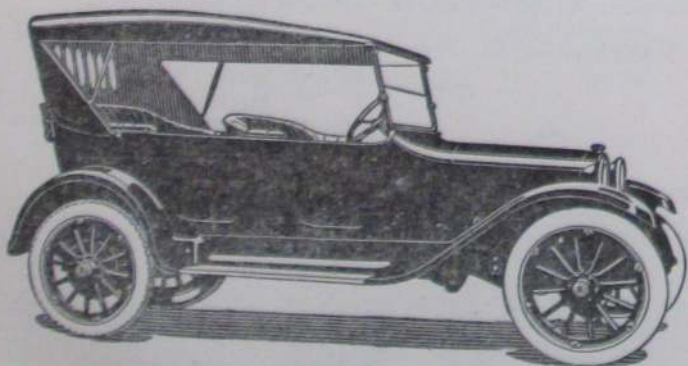

Prestidge Bert, 19 Clarke Ave, lab  
 " Kent, 21 N Polk, Ce  
 " Mrs Jessie, "  
 " Bessie, " s  
 " Louis, " s  
 " Robert, " s  
 " Richard, " u  
 " Edwin, 43 W Alden,  
 " Mrs Bertha, "[road contractor

**Preston Wm W**, contractor and  
 builder; phone 320-M;  
 residence 179 N Hudson

" Mrs Eva, "  
 " Louise C, " teacher  
 " Ellen M, " s  
 " Richard A, " s  
 " Mrs Cora M, 265 N Hudson,  
 clerk, w  
 " Alice, " s

Price Wesley F, 27 E Park Ave, lab  
 " Mrs Harriet, " dom

**Princess Dress Shop**, Southern  
 Mich Building, women's, mis-  
 ses' and children's ready-to-  
 wear dresses; Mrs Nellie Os-  
 born, propr; phone 710

**Princess Mfg Co**, see Detroit Prin-  
 cess Mfg Co

Pullen Laura B, 73 Division, teacher

Purdy Frank A, 351 Grand,  
 " Mrs Anna, "[meat cutter  
 " Ferris F, " s  
 " Fred, 30 W Pierce, teamster  
 " Mrs Agnes A, "

Putnam Wiley, 293 Hull, r  
 " George, 98 Morse, mason  
 " Mrs Blanche, "  
 " Leland, " s

## Q

Quackenbush Ira, 108 S Jeff, carpenter  
 " Mrs Grace E, "  
 " Edna A, " s  
 " George A, 163 E Wash, tinner  
 " Mrs Nettie L, "  
 Quimby Evert J, 270 S Jefferson, taxi  
 " R Newell, 258 E Wash, r  
 " Mrs Minnie, "  
 " Lorene, " s  
 Quant William, 67 Peckham, F

## R

**Rabien Ross**, 46 E Chi, auto tire vul-  
 canizing; res 148 S Hudson

" Mrs Nina, "

Radebaugh Cloyce A, 180 N Hudson, Ho

" Mrs Mabel L, "

" Arthur C, " s

" Mrs Mary M, 339 Marshall, w

Rader Joseph, 76 Marshall, mason

Ragan Samuel M, 110 Wright, Ti

" Mrs Josephine M, "

Rainey Ralph, 53 S Clay, F

Ralph Albert D, 22 Sheridan,

mail driver

" Mrs Ada A, "

Ralston Mrs Lurena M, 260 N Hudson, w

" Mabel M, " s

" Myrta B, " s

" Milo J, " s

" Mearle C, " s

" Melvin E, " s

" Lawrence R, 325 N Hudson, F

" Mrs Iva, " u

" Helen Edith, " u

" Lynn Irvin, " u

" Aleta M, " u

Randall Mabel, S P S, state agent

" Floyd H, 15 Pelton, salesman

" Mrs Juno A, "

" Harold H, " s

" Pauline B, " s

" John E, 25 Harrison, au

" Mrs Lela, " waitress

" Rolene G, " s

" Howard E, " s

" Rosa, 271 S Jefferson

" Hazen, W Garfield

" Mrs Emma, " D

Randolph Mrs Harriet E, 6 Walnut,

teacher, w

" Janet E, " s

Ransford Mrs Lettie, 98 Morse,

phone op, w

" Lawrence A, " fac

Ransom Alverado B, 169 Perkins, r

" Mrs Ann E, "

" Mrs Frances W, 57 W Wash, w

In Millinery, you will find that tasty, up-to-date

touch at **WOODWARD & SONS'**



OUR 3,000-TON ELEVATOR, CORNER DIVISION ST. AND RAILWAY

---

The Only Automatically Screened Coal  
In the City

---

DIXIE GEM, MONITOR,  
PEERLESS POCAHONTAS, SCRANTON,  
SOLVAY COKE

---

These Coals, with Elevator and Yellow Wagon Service, make this

Headquarters For Coal Economy

**S. POLLOCK & SON**

|                                           |               |                                         |                         |
|-------------------------------------------|---------------|-----------------------------------------|-------------------------|
| Rapp Charles M, 97 Hooker,                | H             | <b>Rawson Albert</b> , emp Box Factory, |                         |
| " Mrs Marie,                              | "             | residence 24 N Clay                     |                         |
| " Marie M,                                | P             | " Mrs Charlotte, 143 N Hudson, w        |                         |
| " Annie,                                  | " wood packer | " Paul,                                 | "                       |
| " Catherine,                              | " bookkeeper  |                                         | wire chief S M Phone Co |
| " Carl H, 255 S Jefferson,                | Ti            | <b>Ray Mrs Alice L</b> , 88 Marshall, w |                         |
| " Mrs Catherine,                          | "             | Raymond Arnold H, 60 Munson,            |                         |
| " Carl M,                                 | u             | " Mrs Mary,                             | " [mason                |
| Rasler Frank, 112 E Washington,           | P             | " Mrs Josie B, 48 Henry, w              |                         |
| " Mrs Hazel,                              | "             | " Mrs Susannah, 138 W Chi, w            |                         |
| <b>Rathbun Lester G</b> , traffic mgr Ho- |               | " Geo A, 17 Elizabeth, mason            |                         |
| mer Furnace Co, res 70 Church             |               | " Mrs Nellie J,                         | "                       |
| " Mrs Lillian,                            | "             | " Harlow G,                             | Ho                      |
| " Wilfred C,                              | s             | " Harlow H,                             | u                       |
| " Juanita,                                | s             | " Wm H, 37 Abbott, mason                |                         |
| " F Paul,                                 | u             | " Mrs Rebecca A,                        | "                       |
| <b>Ratto Richard C</b> , genl mgr Champ-  |               | " Louis H, 33 Abbott,                   | Ho                      |
| ion Brass Works,                          |               | " Mrs Zelma,                            | "                       |
| residence 106 Division                    |               | " Lois V,                               | u                       |
| " Mrs Marie,                              | "             | " Wm Elmer, 29 Abbott,                  | Ho                      |
| <b>Ratray Robert</b> , 94 Henry,          | c t           | " Mrs Iva J,                            | Ho                      |
| " E Elspeth,                              | " bookkeeper  | " Floyd E,                              | s                       |
| " Razella R,                              | " bookkeeper  | " Harold E,                             | s                       |
| " Robert M,                               | s             |                                         |                         |
| " Frances H,                              | s             |                                         |                         |
| " Mrs Eliza, 195 S Jeff, nurse, w         |               |                                         |                         |

For Best Linoleums see Woodward & Sons

# VULCANIZING

As good as the Best  
And Better than the Rest

## ROSS RABIEN

46 East Chicago St.

# RADIATOR REPAIRING

THAT WILL STAND THE TEST

Inner Liners

On hand at all times at prices that will  
SATISFY YOU



|                                                                                                                                 |   |
|---------------------------------------------------------------------------------------------------------------------------------|---|
| <b>Re Herman P</b> , magazine and news-paper subscription agency, 9 S Monroe; res 158 Grand                                     |   |
| " Mrs Stella D, "                                                                                                               | " |
| " Marguerite S, "                                                                                                               | s |
| " Alice I, "                                                                                                                    | s |
| " Andrew, W State, carpenter                                                                                                    |   |
| " Mrs Julia, "                                                                                                                  |   |
| " Mary, "                                                                                                                       | s |
| " Helen, "                                                                                                                      | s |
| " Julia, "                                                                                                                      | s |
| " Adaline, "                                                                                                                    | s |
| Reber Carl, 108 S Hudson, teamster                                                                                              |   |
| " Mrs Dora, "                                                                                                                   |   |
| " Dorothy, "                                                                                                                    | u |
| Redden Jennie E, 20 W Pierce                                                                                                    |   |
| " Eva A, "                                                                                                                      |   |
| Redmond John E, 95 Elm, Ly                                                                                                      |   |
| " Mrs Gertrude V, "                                                                                                             |   |
| " Daniel H, "                                                                                                                   | s |
| " E Mills, "                                                                                                                    | s |
| " Thomas W, "                                                                                                                   | s |
| " Clyde E, "                                                                                                                    | s |
| " Merle, "                                                                                                                      | u |
| <b>Reed Fred J</b> , books, stationery, wall paper, picture framing, etc, 18 W Chi, res 213 N Hudson                            |   |
| " Mrs Carrie F, "                                                                                                               |   |
| " Mrs Leiza, 261 W Chicago, w                                                                                                   |   |
| " Vinna, " cashier                                                                                                              |   |
| <b>Regal Gasoline Engine Co</b> , 45-51 W Pearl; A E Robinson pres and genl mgr, H D Robinson vice pres, P H Robinson sec-treas |   |
| Relyea Alfred F, 71 S Clay, P                                                                                                   |   |
| " Mrs Margaret, "                                                                                                               |   |
| " Anna, "                                                                                                                       | s |
| " Edna, "                                                                                                                       | s |
| " Velma M, 113 Hooker, s                                                                                                        |   |
| Remil Lizzie, 75 Jackson, clerk                                                                                                 |   |
| " Anna, "                                                                                                                       |   |
| <b>Reporter</b> , Daily except Sunday, job printing in connection; 9-11 S Hanchett; established 1896; Horace Kitchel propr      |   |
| Reynolds Norman A, 40 E Pierce,                                                                                                 |   |
| " Mrs Emorette A, " [lawyer                                                                                                     |   |
| " Charles E, 293 W Chicago, r                                                                                                   |   |
| " Wm H, 68 W Wash, clerk                                                                                                        |   |
| " Mrs Ella G, "                                                                                                                 |   |
| " Geo L, 136 Division, janitor                                                                                                  |   |
| " Hattie B, "                                                                                                                   |   |
| " Harry J, " Bx                                                                                                                 |   |
| " Teresa B, "                                                                                                                   |   |
| " Lynn, 37 Elizabeth, au                                                                                                        |   |
| " Mrs Josephine, "                                                                                                              |   |
| " Howard, " s                                                                                                                   |   |
| Rhodes Thos W, 104 N Clay, r                                                                                                    |   |
| " Mrs M ry E, "                                                                                                                 |   |
| " Wm M, 56 S Monroe                                                                                                             |   |
| " Mrs Myrtle M, "                                                                                                               |   |
| Rice H A, 99 Cutter, agt                                                                                                        |   |
| " Mrs Alma, "                                                                                                                   |   |
| " Mrs Cora B, 273 Hull, w                                                                                                       |   |
| Richard Arthur, 185 Henry, F                                                                                                    |   |
| " Mrs Rolene, "                                                                                                                 |   |
| Richards Charles H, 173 Church,                                                                                                 |   |
| " Mrs Jessie A, " [plumber                                                                                                      |   |
| " Leona F, " teacher                                                                                                            |   |
| Richardson Mrs Ann, 165 Waterman                                                                                                |   |
| " Orval, " s                                                                                                                    |   |
| " Sherman, 254 Division, painter                                                                                                |   |
| " Mrs Marguerite, "                                                                                                             |   |
| " Chas, 342 W Pearl, F                                                                                                          |   |
| " Mrs Effie M, "                                                                                                                |   |

# REED'S BOOK SHOP

Coldwater Headquarters  
For

Books  
Wall Paper  
Stationery  
Picture Framing

18

CHICAGO STREET

|                                                                                                                                                 |                                                                                                     |
|-------------------------------------------------------------------------------------------------------------------------------------------------|-----------------------------------------------------------------------------------------------------|
| <b>Ridge Dr Ralph W</b> , physician and surgeon, So Mich Bldg; specialist in diseases of the eye, ear, nose and throat; residence 208 E Chicago | <b>Rose Lester E</b> , President Southern Michigan National Bank, residence 65 Division             |
| " Mrs Frances, "                                                                                                                                | " Bertha, " artist                                                                                  |
| " Ralph W, Jr, " s                                                                                                                              | " Edith L, " stenog                                                                                 |
| Rider Elroy M, 153 E Pearl, salesman                                                                                                            | " Mrs Ina, 111 Division, w                                                                          |
| Riggs Lottie M, 111 Morse                                                                                                                       | " Frederick S, " actor                                                                              |
| Ripley Mattie, 165 Hull                                                                                                                         | " Margaret A, " milliner                                                                            |
| Robbins D, 147 Grand, bookkeeper                                                                                                                | " Mrs Sarah (aged 96),<br>61 W Pearl, w                                                             |
| Roberts Wm J, mfr Sunflower cholera cure, 8 S Monroe; res same                                                                                  | " Mrs Harriet A, 95 N Hanchett, w                                                                   |
| Mrs Louisa, "                                                                                                                                   | " Fannie B, " stenog                                                                                |
| " Dayton M, 217 Henry, farmer                                                                                                                   | " Warren D, E Chi Road, farmer                                                                      |
| " Mrs Anna E, "                                                                                                                                 | " Mrs Clara I, "                                                                                    |
| Robinson Arthur E, 73 N Monroe, mfr                                                                                                             | " Stephen, 176 Marshall, F                                                                          |
| " Mrs Anna L, "                                                                                                                                 | " Mrs Charlotte, " music teacher                                                                    |
| " Philip H, " mfr                                                                                                                               | Rosenbrook Clarence, 141 Cutter                                                                     |
| " Laura A, "                                                                                                                                    | " Mrs Olive, "                                                                                      |
| " Herbert D, " mfr                                                                                                                              | " Mrs Elizabeth, 318 W Pearl, w                                                                     |
| " Rev Jesse C, 23 Hull, r                                                                                                                       | Rosenow Mrs Gertrude, 96 Daugherty                                                                  |
| " Clint, 114 Perkins, lab                                                                                                                       | Rosenthal Samuel, 78 Division, Ce                                                                   |
| " Mrs Ethel, "                                                                                                                                  | Ross Charles, tailor, 35 W Chicago;<br>residence 28 N Jefferson                                     |
| " Clarence, " s                                                                                                                                 | " Mrs Lucy, "                                                                                       |
| <b>Roby Norman E</b> , drugs, books, stationery, paints, oils, wall paper, 40-42 W Chi; res 145 E Chi                                           | " Kathleen A, "                                                                                     |
| " Mrs Florence A, "                                                                                                                             | " Lawrence W, " s                                                                                   |
| " Lynn B, " s                                                                                                                                   | " Alice E, " s                                                                                      |
| " Margaret, " s                                                                                                                                 | " Clark, " s                                                                                        |
| Rock John, 70 E Pierce, F                                                                                                                       | Roth Robert, 56 Morse, F                                                                            |
| Rodebaugh Ananias, 64 Hooker,                                                                                                                   | " Mrs Mildred, "                                                                                    |
| " Mrs Evoline, " [carpenter                                                                                                                     | Rowley Joel L, 28 Waterman, r                                                                       |
| <b>Rogers Don H</b> , poultry, vegetables, and fruit, E Garfield Ave                                                                            | " Mrs Jennie, "                                                                                     |
| " Mrs Lulu, "                                                                                                                                   | Ruble Mrs Emma, 225 Division                                                                        |
| " Gwendolyn, " s                                                                                                                                | Ruch Joshua, 194 W Chicago, r                                                                       |
| <b>Rogers Dale P</b> , mgr Wheeler Ford Accessory Store, res 129 Div                                                                            | " Mrs Della, "                                                                                      |
| " Mrs Mary M, "                                                                                                                                 | " Bruce, " Ry                                                                                       |
| Rolph Mrs Augusta, 270 W Chicago, w                                                                                                             | <b>Rudd Frank M</b> , pres and genl mgr<br>Wolverine Portland Cement<br>Co, 5 S Monroe, res Bronson |
| Roode Mrs Nellie M, 27 Church, w                                                                                                                | Ruff Mrs Anna, 63 Elm, weaver, w                                                                    |
| <b>Root Arthur E</b> , East End Grocery, 30 E Chicago, res 113 Waterman                                                                         | Ruger Mrs Sarah, 199 Perkins, w                                                                     |
| " Mrs Margaret, "                                                                                                                               | Rumsey Vernice, 160 Henry, F                                                                        |
| " Mrs Alice S, 11 N Jefferson, w                                                                                                                | " Mrs Josephine, "                                                                                  |
| " Flora E, " bookkeeper                                                                                                                         | " Frank F, " u                                                                                      |
| Rosbrugh Philip, 60 S Monroe,                                                                                                                   | " Loretta, " u                                                                                      |
| " Mrs Anna, " [bottling works                                                                                                                   | Rupright Wm E, 141 E Pearl,                                                                         |
|                                                                                                                                                 | " Mrs Etta M, " [decorator                                                                          |
|                                                                                                                                                 | " Paul N, " painter                                                                                 |
|                                                                                                                                                 | " Maurice E, " painter                                                                              |
|                                                                                                                                                 | " Rodney S, " painter                                                                               |
|                                                                                                                                                 | " Esther O, " s                                                                                     |
|                                                                                                                                                 | " Eleanor G, " s                                                                                    |
|                                                                                                                                                 | " Marion L, " s                                                                                     |

In Millinery, you will find that tasty, up-to-date touch at **WOODWARD & SONS'**

|                                                       |                                   |   |
|-------------------------------------------------------|-----------------------------------|---|
| Russell Morton T, 49 W Montgomery<br>drain contractor | Ryan Earl, 27 Peckham,            | F |
| " Mrs Evalde, "                                       | " Mrs Dora, "                     |   |
| " Irene, " s                                          | " Robert, "                       | s |
| " Jesse H, 108 S Clay,<br>drain contractor            | " Marie, "                        | s |
| " Mrs Etta M, "                                       | " Bernard B, "                    | u |
| " Fern E, " typist                                    | Ryder Frances, 84 N Hanchett,     | r |
| " Ernest J, " s                                       | " Roy, "                          | F |
| " Nelson, 173 Jackson, r                              | " Jacob H, 169 Henry, lab         |   |
| " Mrs Margaret C, "                                   | " Mrs Alice, "                    |   |
| " Nelson C, 140 Jackson, farmer                       | " Lena, 48 E Wash, stenog         |   |
| " Mrs Jennie, "                                       | Rzepka Andrew, W Garfield Ave, Ly |   |
| " William, 99 Henry                                   | " Mrs Mary, "                     |   |
| " Mrs Ella, "                                         | " Antoinette, " clerk             |   |
| " Lillian, emp Arlington                              | " Julia, " s                      |   |
| " Alger, W Garfield                                   | " Teresa, " s                     |   |
| " Mrs Marguerite, "                                   | " Nellie, " u                     |   |
| " Harold, " u                                         | " John, " u                       |   |
| Ruthrauff T H Benton, 39 Daugherty,<br>carpenter      | " Genevieve, " u                  |   |
| " Mrs Kate C, " Pr                                    | " William, " u                    |   |
| " Beneita, " stenog                                   | " Antona, 191 Jay, F              |   |
| " Ivan G, " carpenter                                 | " Mrs Ophelia, "                  |   |
|                                                       | " Stanley, " s                    |   |
|                                                       | " Alexandria, " u                 |   |
|                                                       | " Cashmere, " u                   |   |
|                                                       | " Caroline, " u                   |   |

Get Rubber Stamps at Bailey's Printing Office

# East End Grocery

A. E. ROOT, Prop'r

Your patronage is most cordially invited, and we know we can please you.

Our Groceries are the most carefully selected, and our Meats the choicest the land affords.

You've never tasted the BEST Sausage unless you've tried ours

30 East Chicago Street - Phone 75

## S

- Sackett James H**, carpenter and builder, estimates furnished on short notice; res 67 S Sprague  
 " Mrs Ella V, " "
- Sager Wm B**, 129 Waterman, Ry  
 " Mrs Lydia A, " "  
 " Helen M, " s  
 " Howard B, " s  
 " Paul J, " s
- Salisbury Jay**, 105 E Washington  
 " Mrs Lela, " "
- Samson Ema**, 33 W Wash, stenog  
 " Irma, " stenog
- Sands David**, 54 S Monroe, horseman  
 " Mrs Addie, 22 N Polk, w  
 " Anna, 31 Morse, teacher
- Sanderson Robert N**, groceries and meats, phone 140, 318 W Chi; residence same  
 " Sarah, " clerk  
 " Florence, " clerk
- Sanford David E**, 70 S Monroe, barber  
 " Mrs Margaret, "  
 " Walter C, 171 S Monroe, taxi  
 " Mrs Anna J, "  
 " Mrs Emma R, 160 Jackson, w  
 " H Duane, "  
 " Lewis A, 85 Walnut, M  
 " Mrs Louie, "  
 " R Emeline, " stenog  
 " Marshall D, " M  
 " Mrs Lucy M, 182 Marshall, w  
 " Mrs Hattie, 283 N Hudson, w  
 " Carl C, " au  
 " Ina, " "
- Sargent Mrs Ada**, 153 E Pearl, w  
**Sattison Clyde M**, billiard hall, 97 W Chicago, residence same
- Saunders Harry R**, cashier Coldwater National Bank, residence 91 E Chicago  
 " Mrs Elizabeth, " "  
 " Allen, " s  
 " R Milton, 23 N Jefferson, r  
 " Mrs Sarah M, "  
 " Henry K, 24 N Fremont,  
 " Mrs Addie M, " [janitor]
- Sawdey W Frank**, 74½ W Chicago, tinner, all kinds of metal, furnace and roofing work, steel ceilings, etc; res 56 Cutter  
 " Mrs Lillie D, " "
- Sawyer Mrs Susan**, 100 W Pearl, w  
**Saxton Adelaide**, 101 S Clay, teacher
- Scaggs Albert C**, 204 Henry, M  
 " Mrs Matilda A, " "  
 " Lawrence A, " lab  
 " Myrtle B, " s  
 " Virgil L, " s  
 " Reta A, " s  
 " Ivan O, " u
- Schafer John J**, 40 E Montg, lab  
 " Mrs Mae, " "
- Schawe Dora**, emp Arlington
- Scheidler L C**, painter and paper hanger, phone 239-R  
 residence 204 N Clay  
 " Maude, " Bx  
 " Roland G, 34 N Polk, H  
 " Mrs Minnie, " "  
 " Rollin N, " s  
 " Russell G, " s  
 " Mrs Frances A, 197 W Chi, w  
 " Berthalee, " s
- Schlottman Melvin**, 8 Conover
- Schmedlen W H & Son**, 23-25 N Hanchett, mfrs road carts and sulkies; auto painting & trimming a specialty, W H & H E Schmedlen
- Schmedlen Wm H**, 57 N Monroe, mfr  
 " Mrs M Belle, "  
 " H Ehrle, 183 E Pearl, mfr  
 " Mrs Lou, " "  
 " Mary Adelaide, " s  
 " Henry Ehrle, Jr, " u
- Schmidt Maurice**, 274 W Pearl, s
- Schmittfranz Selma**, 70 Hull, s  
 " Mary, S P S, nurse
- Schraw Mrs Rose**, 166 N Fremont, w
- Schrontz Cyrenus B**, 114 S Jeff, Ho  
 " Mrs Hattie, " "  
 " Melvin I, " s
- Schubel Henry W**, 111 N Hanchett, au  
 " Mrs Katharine, " "  
 " Oliver, " s  
 " Merl, " s
- Lee Auto Tires and Tubes  
 At Sweet & Morgan's**



|                                                                                              |                                                                                         |
|----------------------------------------------------------------------------------------------|-----------------------------------------------------------------------------------------|
| <b>Schultz Dr Samuel</b> , physician and surgeon, S M Building, phone 583; residence 18 Hull | Scott Edwin W, 136 Hull, emp Reporter                                                   |
| " Mrs Anne, "                                                                                | " Ruth M, " cashier                                                                     |
| " Gretchen, " s                                                                              | Scribner Chas, 165 W Pearl, r                                                           |
| " Richard B, " s                                                                             | " Mrs Mary E, "                                                                         |
| " George S, " u                                                                              | " Viva A, " bank clerk                                                                  |
| " Mrs Carrie, 8 Conover, w                                                                   | Seachrist John F, 180 E Wash, H                                                         |
| Schumaker Roy, 297 Morse, R                                                                  | " Mrs Ida M, "                                                                          |
| " Mrs Bernetta, "                                                                            | Sealock Mrs Mabel F, mgr abstract office, res 440 E Chicago                             |
| " Zoa, " s                                                                                   | " Chrystal R, " s                                                                       |
| " Ronald, " u                                                                                | " Anna M, " s                                                                           |
| " Louise A, " u                                                                              | Sears Edgar E, 69 N Jefferson, janitor                                                  |
| Schumacher John, 68 Elm, r                                                                   | " Mrs Esther A, "                                                                       |
| " Mrs Rosetta, "                                                                             | " Charles H, " lab                                                                      |
| <b>Scott Elder S W Leonard</b> , pastor Latter Day Saints' Church, residence 75 Daugherty    | " Leon C, 22 W Alden, au                                                                |
| " Mrs Mae L, "                                                                               | " Mrs Kathleen, "                                                                       |
| " Grace L, " clerk                                                                           | " Dorothy, " u                                                                          |
| " E Kenneth, " lab                                                                           | <b>Sebald Herbert A</b> , mgr Gas Co, residence 243 W Chicago                           |
| " Hermon B, " s                                                                              | " Mrs Mary, "                                                                           |
| " Ellen L, " s                                                                               | Seely Annie R, 145 Hull                                                                 |
| " Dorothea L, " u                                                                            | Seiger Clyde, 230 E Washington, s                                                       |
| " Margaret J, " u                                                                            | Seiler John, 101 N Fremont, r                                                           |
| " Mable A, " u                                                                               | " Mrs Augusta, "                                                                        |
|                                                                                              | " Anthony F, 155 Walnut, lab                                                            |
|                                                                                              | " Mrs Eva Mae, "                                                                        |
|                                                                                              | Seils Christian J, 275 W Chicago, c t                                                   |
|                                                                                              | " Mrs Luella Burton, "                                                                  |
|                                                                                              | Selby Wallace J, 210 Marshall, agt                                                      |
|                                                                                              | " Mrs Esther, "                                                                         |
|                                                                                              | <b>Sell Rev Florence</b> , pastor Wesleyan Methodist Church, residence 55 Church        |
|                                                                                              | " Leota, " bookkeeper                                                                   |
|                                                                                              | Semmelroth Melissa, 17 Church, teacher                                                  |
|                                                                                              | Shand Peter, 63 Race, M                                                                 |
|                                                                                              | " Mrs Anna, "                                                                           |
|                                                                                              | Shannon Jerry, 63 Elm, truckman                                                         |
|                                                                                              | " Mrs Violet, "                                                                         |
|                                                                                              | " Dorothy E, " u                                                                        |
|                                                                                              | <b>Sharp Frank G</b> , Supt of the Poor, office at court house; residence 390 E Chicago |
|                                                                                              | " Mrs Ida, "                                                                            |
|                                                                                              | " Fern E, 251 Cutter, building                                                          |
|                                                                                              | " Mrs Mary T, " (mover                                                                  |
|                                                                                              | " Philip, 90 Race, carpenter                                                            |
|                                                                                              | Sharpe Alfred A, 26 S Fremont, lab                                                      |
|                                                                                              | " Mrs Bertha M, "                                                                       |
|                                                                                              | " Lyllas I, " s                                                                         |
|                                                                                              | Sharts Park, 94 E Pearl, painter                                                        |

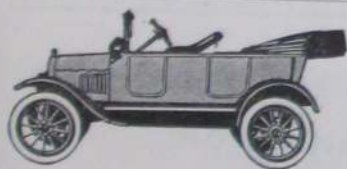

## We Make a Specialty

of putting in auto curtain lights, rebuild and repair tops, cushions and curtains, straighten out jammed bodies & fenders.

**EXPERT WORK**  
**REASONABLE PRICES**

Let us figure on replacing that faded and shabby looking top. We also do carriage repairing and set tires with hydraulic pressure

**W. H. SCHMEDLEN & SON,**

23-25 N. Hancock St.

North of Arlington Hotel, Coldwater

Get Rubber Stamps at Bailey's Printing Office

|                                                                    |     |                                                 |   |
|--------------------------------------------------------------------|-----|-------------------------------------------------|---|
| <b>Shattuck Roy J</b> , funeral director,<br>27 Marshall, res same |     | Shenefield Charles, 52 Green, teamster          |   |
| " Mrs Brownie, "                                                   |     | " Mrs Cora A, "                                 | s |
| " Kathryn L, "                                                     | s   | " Rollan A, "                                   | s |
| " Marguerite E, "                                                  | s   | " Newton, 53 S Clay                             |   |
| " Phyllis M, "                                                     | s   | " Mrs Mabel, "                                  |   |
| Shaw William E, 310 Grand,                                         | r   | Sheneman Mason F, 36 N Fremont, r               |   |
| " Mrs Mae, "                                                       |     | " Mrs Nellie, "                                 |   |
| Shay Mrs May, 249 Division,                                        | w   | Sherburne Harlow D, 24 N Monroe,<br>electrician |   |
| " June E, "                                                        | lab | Sheriff Chas, 204 E Washington, F               |   |
| " Anna B, "                                                        | s   | " Mrs Jessie, "                                 | s |
| Sheets Milton J, 195 Hull,                                         | r   | " Glenn, "                                      | s |
| " Mrs Helen, 131 Harrison, w                                       |     | " Howard, "                                     | s |
| " Mrs Cora B, 44 W Montg,<br>clerk, w                              |     | " Frances, "                                    | s |
| " Lela M, " bookkeeper                                             |     | " Hubert, "                                     | u |
| " Cliston, " lab                                                   |     | " Herman, 67 Peckham, F                         |   |
| Sheldon Mrs Louise, 54 N Polk,                                     | w   | <b>Sherman Albert A</b> , 122 Harrison, r       |   |
| Shenefiel Ernest, 50 Smith, clerk                                  |     | " Mrs Mary L, "                                 |   |
| " Mrs Agnes, "                                                     |     | " Wm B, 107 Division, Ry                        |   |
| " Yale, "                                                          | u   | " Mrs Katie L, "                                |   |
| " Vand, "                                                          | u   | " John W, "                                     | s |
| " Laura, "                                                         | u   | " Charles W, "                                  | u |
|                                                                    |     | " Lewis, 59 S Sprague, farmer                   |   |
|                                                                    |     | " Mrs Lida M, "                                 |   |

# Roy J. Shattuck

FUNERAL DIRECTOR

No. 27 MARSHALL ST.



MODERN FUNERAL HOME

Business Phone, 262-J; Night and Sunday Calls, 262-W

|                                              |                                           |        |
|----------------------------------------------|-------------------------------------------|--------|
| Sherman Jay, 19 S Clay                       | Shultz Loren E, 15 W Pearl,               | Ry     |
| " Mrs Myrtle, "                              | " Mrs Esta I, "                           |        |
| " Mrs Mary C, 174 N Clay, w                  | " Kenneth, "                              | s      |
| " Mrs Adaline, 420 Grand, w                  | Shumaker Melda, S P S                     | stenog |
| " Sena, 138 E Pearl                          | Shumway Levi, 231 S Jefferson, r          |        |
| " Helen M, 10 Perkins, s                     | " Mrs Anna, "                             |        |
| " Mrs Maud, 44 Pelton, Ry, w                 | Silbaugh Mabel, 82 N Polk                 |        |
| " Robert, " s                                | Simkins Rev Wm H, 223 Henry, r            |        |
| " Vivian, " s                                | " Mrs Eva, "                              |        |
| " Iantha, 225 E Chicago, dom                 | <b>Simms James</b> , mgr Milnes bakeries, |        |
| <b>Sherwood Chas A</b> , shoe repairing,     | phone 195-M, res 75 E Montg               |        |
| 57 W Chi, res 12 Taylor                      | " Mrs Nellie, "                           |        |
| " Mrs Emma G, "                              | " Edward, "                               | u      |
| " Mrs Harriet, S P S, nurse                  | " Evalyn L, "                             | u      |
| Shimeavage Pearl, 111 S Clay, D              | Simons W H, 30 Morse, banker              |        |
| Shipman Mrs Mary P, 62 Division, w           | " Mrs Mary J, "                           | w      |
| Shoemaker Chas, 28 W Alden, F                | " Ethel G, "                              | nurse  |
| <b>Showalter &amp; Son</b> , contractors and | Simpson Mrs Lucy D, 93 E Alden, w         |        |
| mfrs of drilled wells; Wm and                | " Minnie D, "                             | s      |
| Don W Showalter                              | " John W, "                               | s      |
| Showalter Don W, 51 E Washington,            | " Charles C, "                            | s      |
| " Mrs Nellie M, " [contractor                | Sinclair Mrs Belle, 95 S Jefferson, w     |        |
| " Earl, 17 Tibbits, Ti                       | Sissem Wm, 241 Division, F                |        |
| " Mrs Emma P, "                              | " Mrs Maggie, "                           |        |
|                                              | " Everill, "                              | au     |
|                                              | " Wm, 416 W Chicago, farmer               |        |
|                                              | " Mrs Lettie, "                           |        |
|                                              | " Ova, "                                  | s      |
|                                              | " Harold, "                               | farmer |

Buy that Wall Paper at Woodward & Sons'

I want to repair your shoes.

I guarantee satisfaction.

C. A. SHERWOOD,

A. W. Henning Basement,

57 West Chicago St.,

Coldwater,

Mich.

|                                            |                                          |
|--------------------------------------------|------------------------------------------|
| Sister M Noreen, 90 Harrison, teacher      | <b>Smith Theo E</b> , jeweler and watch- |
| " M Evangelista, " teacher                 | maker, 35 W Chicago,                     |
| " M Ludmilla, " teacher                    | residence 14 S Clay                      |
| " M Gereldine, " teacher                   | " Mrs Mary E, "                          |
| Sitter Frank J, 31 Pelton, r               | " Sumner Donald, " u                     |
| " Lena, " "                                | " Mrs Anna, 90 Jackson, Ho               |
| " Louis, " F                               | " Alex, " s                              |
| Sitwell Laura, 321 W Pearl, s              | " Paul, 108 N Jefferson,                 |
| Skeels Mrs Ella, 18 W Washington, w        | " Mrs Anna, " [truck driver              |
| Skinner Ralph, 84 N Polk, lab              | " Neil, 61 Charles, Ly                   |
| " Mrs Ilah, " "                            | " Mrs Ola, " "                           |
| " Eugene R, " u                            | " Leila V, " s                           |
| " Mrs Marinda, 235 E Wash, w               | " Mrs Julia, 53 W Montg, Ho              |
| " Harriet, 91 E Chicago                    | " Albert, 419 W Chicago, -r              |
| " Russell, 86 N Polk, F                    | " Mrs Mary, " "                          |
| " Mrs Odie, " "                            | " Rena, " "                              |
| " Louis, " u                               | " Llewellyn E, 283 S Jefferson, P        |
| " Nellie, " u                              | " Mrs Sarah E, " "                       |
| <b>Sloman Herbert L</b> , clothing, gents' | " Thos H, 71 N Hanchett, F               |
| furnishings and hats, 24 W                 | " Mrs Edna, " "                          |
| Chicago, res 63 N Hudson                   | " Gertrude, " office clerk               |
| " Mrs Mildred H, " "                       | " Dorothy, " s                           |
| " Rachel Ann, " u                          | " Archie, 94 Harrison, F                 |
| " Mrs Minnie I, " w                        | " Mrs Iva, " "                           |
| " Margaret, " s                            | " Vera, " s                              |
| Smalley Wm J, 48 Division, r               | " Darrel, " s                            |
| " Mrs Ida G, " "                           | " George, 147 Grand, clerk               |
| Smead Fern, 34 N Fremont, dom              | " Maggie, 26 W Alden, dom                |
| Smiley Mrs Nora, 229 E Washington          | " Mrs Jennie, 28 W Alden, dom            |
| " Charles, " s                             | " Vern, 86 S Monroe, bank clerk          |
| " Ruby, " s                                | " Mrs Juna, 33 N Hanchett                |
| Smith LeRoy, 55 S Sprague,                 | " Margaret, 55 Pierson, stenog           |
| " Mrs Mae A, " [chauffeur                  | " Robert E, 39 Cutter, mason             |
| " Evelyn G, " s                            | " Mrs Nancy I, " "                       |
| " Evans L, " s                             | " Harold T, " s                          |
| " D Elizabeth, " s                         | " Willis D, " "                          |
| " Elda C, " u                              | " Donald, " mason                        |
| " Eber, " u                                | " Mrs Goldie, " "                        |
| " Myron F, 102 S Jefferson, lab            | " Doris, " u                             |
| " Mrs Clara E, " "                         | " Mrs J Aurie, 78 Smith, nurse, w        |
| " Wilson W, mgr Western Res-               | " Grant L, 156 Cutter,                   |
| erve Condensed Milk Co;                    | " Mrs Mary E, "[emp Reporter             |
| residence 54 Hooker                        | " Erma R, " s                            |
| " Mrs Frances J, " "                       | " Sarah L, " s                           |
| " Allen W, " s                             | " Harland G, " s                         |
| " Russel I, " s                            | " Mrs Sarah A, " w                       |
| " Alice V, " u                             | " Mrs Ann, 3 Grand, w                    |
| " Robert G, " u                            | " Mrs Caroline, 90 S Monroe, w           |
| " Mrs Hannah, 33 W Wash,                   | " Mrs Ella B, 60 E Chicago, w            |
| roomers                                    | " Mrs Moses, 59 E Pierce, w              |
| " Samuel F, 7 Orchard, r                   | " Mrs Estella, 102 N Hanchett,           |
| " Mrs Eveline, " "                         | nurse, w                                 |
| " Russell, 176 Church, s                   | " Willard C, 101 W Chi, painter          |



|                                            |                                                                                  |
|--------------------------------------------|----------------------------------------------------------------------------------|
| Smith Mrs Evelyn E, 87 Marshall, w         | Smullen J Agnes, 193 Morse, retoucher                                            |
| " Evelyn Myra, "                           | " Myrtle M, " bookkeeper                                                         |
| " Mrs Ada M, 61 N Jefferson, dressmaker, w | " Maude M, " office clerk                                                        |
| " Leona, " s                               | " James B, " lab                                                                 |
| " O Allen, " au                            | <b>Snyder Geo L, propr Home Bakery</b>                                           |
| " Mrs Jessie, 160 E Wash, Pr, w            | 44 E Chicago; finest baked goods of every kind; phone 160; residence 25 S Hudson |
| " Vesta, " s                               | " Mrs Bessie E, " "                                                              |
| " Fred A, 27 E Pearl, postman              | " Richard V, " s                                                                 |
| " Charles, 212 Cutter, agt                 | " James K, " s                                                                   |
| " Mrs Lucretia M, " "                      | " Kathryn Rose, " u                                                              |
| " Will A, 179 E Pearl, r                   | " Henry, " clerk                                                                 |
| " Mrs Lovina A, " "                        | " Leona, " teacher                                                               |
| " Rolland, 63 W Montg, s                   | " Marie, " s                                                                     |
| " Phebe, 27 Charles                        | " Harvey B, 221 N Clay, janitor                                                  |
| " Wm J H, 57 N Monroe, pressman            | " Mrs L Belle, " "                                                               |
| " Timothy E, 318 W Pearl,                  | " Howard K, " bank clerk                                                         |
| " Mrs Sarah M, " [postman                  | " Ruth E, " teacher                                                              |
| " Leon Dewey, " navy                       | " Mrs Ednah, 28 Church, w                                                        |
| " Verlia, " s                              | " Charles, 165 W Pearl                                                           |
| Smithpeter Gus, 36 Preston, meat cutter    | " Charlie, " s                                                                   |
| " Mrs Fannie, "                            | " Rosco, 296 Hull, s                                                             |
| Smoker Stephen, 21 Lilly, Ti               | " Rose, 63 N Hudson                                                              |
| " Mrs Rose, "                              | Sobie John, 99 E Washington, lab                                                 |
|                                            | " Mrs Elizabeth, "                                                               |

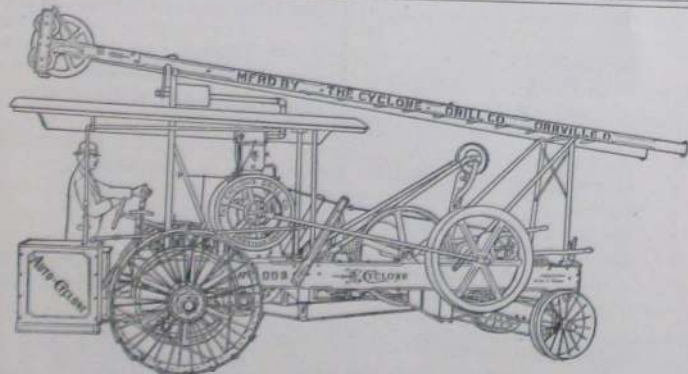

### Water Well Drilling—3-Inch or Larger

We use the Famous Cyclone Drilling Machine and are prepared to do any class of work.

Prepare for the dry weather NOW by having a Deep Drilled Water Well.

On request we will give you full information concerning Drilled Wells, estimated cost, etc.

### Dug Wells Are Dangerous

The Drilled Well is a GUARANTEE against typhoid and contagion.

It means an inexhaustible supply of Pure, sparkling water for all purposes.

DON'T TRIFLE with the health of your family and stock by using water from a dug well.

**FIFTY YEARS' EXPERIENCE**

WM. H. SHOWALTER

**SHOWALTER & SON**

DON SHOWALTER

COLDWATER, MICH.

|                                           |    |                                           |
|-------------------------------------------|----|-------------------------------------------|
| Soldatt Joseph, 80 E Montg,               | Ho | Spooner Wm T, 25 Whitten, teamster        |
| " Mrs Annie, "                            |    | " Mrs Sarah F, "                          |
| " Stephen, "                              |    | Sprague Sophia, 324 E Chicago             |
| Sorter Harlow, 139 Waterman,              | F  | " Herbert Max, 406 E Chicago, s           |
| " Mrs Lida, "                             |    | " Mrs Martha E, 169 Hull, w               |
| " Marjorie, "                             | s  | " John, 208 Grand, farmer                 |
| Soules Dorothy M, 148 Perkins,            | u  | " Mrs Sarah J, " Ho                       |
| <b>Southern Michigan Nat'l Bank,</b>      |    | " Omer, " lab                             |
| corner Chicago and Monroe,                |    | Springer Wade, 471 Marshall, lab          |
| L E Rose pres, N G Kohl vice              |    | " Mrs Irene, "                            |
| pres, A S Upson cashier, C E              |    | Squires Evalyn F, 125 Harrison, teacher   |
| Faas asst cashier                         |    | " Anna B, " Pr                            |
| <b>Southern Michigan Grocer Co,</b>       |    | Stabno Geo, 58 S Monroe, builder          |
| 17-19 N Hanchett, phone 562               |    | " Mrs Augusta H, "                        |
| <b>Southern Michigan Telephone Co,</b>    |    | " Lester L, " s                           |
| 23 N Monroe; A C Himebaugh                |    | Staffeldt Carl F, 136 Henry, F            |
| pres, R L Himebaugh genl                  |    | " Mrs Nettie E, "                         |
| supt, F L Middleton local mgr             |    | " George W, " lab                         |
| <b>Southworth John B,</b> auto repairing, |    | " Earl C, " lab                           |
| acetylene welding, battery ser-           |    | " Beatrice I, " s                         |
| vice, 104 W Chicago, phone                |    | " Esther C, " s                           |
| 507, residence 44 Henry                   |    | " William A, " s                          |
| " Mrs Ada L, "                            |    | " Mrs Eurannah, 33 N Jefferson            |
| " Floyd E, 20 Abbott, farmer              |    | " Rachel C, "                             |
| Spade Neil, 130 Walnut, farmer            |    | Stafford Mrs Etta L, 123 Morse, w         |
| " Mrs Lillian, "                          |    | " Thomas, " s                             |
| Sparks Edgar, 69 Pelton, lab              |    | <b>Stag Cafe,</b> 51 W Chicago, short or- |
| " Mrs Emma C, "                           |    | ders for gents only, billiards            |
| Spaulding Mrs Kathleen, 28 Henry          |    | in connection; Jacob L Bitz,              |
| Speaker Daniel B, 173 E Chicago,          |    | propr; phone 340-M                        |
| " Mrs Ida, " [farmer                      |    | Stahl Mrs Louella, 96 Daugherty           |
| " Fred B, " farmer                        |    | " Corinne, " s                            |
| " Mrs Wealtha, "                          |    | " Mrs Ola, 262 N Hudson, Ho, w            |
| " Fred B, Jr, " u                         |    | " Henry, 97 Pierson, r                    |
| " Ervin, 72 E Pearl, r                    |    | Stall Frank, 33 N Monroe, lab             |
| " Mrs Ida, "                              |    | " Mrs Nellie, "                           |
| " Jesse, " veterinarian                   |    | " Dallas, " u                             |
| Spencer Charles W, 22 S Clay, clerk       |    | <b>Stahlnecker John,</b> Churngold mgr,   |
| Sperbeck George, 257 Cutter, lab          |    | phone 143, res 220 Marshall               |
| " Mrs Carrie, "                           |    | " Mrs Jennie C, "                         |
| " Roy, " lab                              |    | Staley Bradley, 19 Jay, M                 |
| " Pearl, " Ho                             |    | " Mrs Nina, "                             |
| " Leo, " s                                |    | " Edna, " dom                             |
| " Ethel, " s                              |    | " Gladys, " s                             |
| " Iva B, " u                              |    | " Max, " s                                |
| " Walter, " lab                           |    | " Mark, " s                               |
| Sperry Starr, 33 N Hanchett, C            |    | " Marshall, " s                           |
| <b>Spofford Byron S,</b> pres Branch Co   |    | " Hazel, " u                              |
| Savings Bank; res 92 Grand                |    | <b>Standard Garage,</b> 11 S Hudson,      |
| " Mrs Elizabeth G, "                      |    | phone 164; T H Ball propr                 |
| " Ellatheda, " s                          |    |                                           |

Economy Dry Goods Buying  
At WOODWARD & SONS'

|                                                                                                                          |                                                               |
|--------------------------------------------------------------------------------------------------------------------------|---------------------------------------------------------------|
| <b>Stansell Irving L</b> , agt for F S Webster office supplies; collection attorney, Clarke Block; residence 28 N Monroe | <b>Steffaniak John</b> , emp Homer Furnace Co, res 161 Walnut |
| " Wm T, " bookkeeper                                                                                                     | " James, " miller                                             |
| " Mrs Jessie M, " au                                                                                                     | " Mrs Agnes, " teacher                                        |
| " Harry T, " au                                                                                                          | " Rose C, " teacher                                           |
| " A LaVerne, 82 Grand, postman                                                                                           | " Paul J, " s                                                 |
| " Mrs Leila, "                                                                                                           | " Helen D, " s                                                |
| <b>Starr Georgiana L</b> , 179 Marshall                                                                                  | <b>Steffey Jay</b> , 85 N Hanchett, clerk                     |
| <b>Stayner Thos M</b> , 241 W Pearl, teamster                                                                            | " Mrs Lottie, "                                               |
| " Mrs Clara, "                                                                                                           | " Maurice, " R                                                |
| " Geneva B, " teacher                                                                                                    | " Mrs Florence, "                                             |
| <b>St Clair George W</b> , 64 Jackson, R                                                                                 | " L Dean, postman, residence east of city                     |
| " Mrs Luella, "                                                                                                          | <b>Stenger Edith</b> , 55 N Hanchett, bookpr                  |
| " Mabel K, " bookkeeper                                                                                                  | <b>Stepper John G</b> , 142 Grand, r                          |
| " John N, 63 S Jefferson, clerk                                                                                          | " Charles, clerk Arlington                                    |
| " Mrs Hazel I, "                                                                                                         | <b>Sterling Eugene</b> , 21 W Alden, Ly                       |
| " Kathryn Edith, " u                                                                                                     | " Mrs Alma E, "                                               |
| <b>Steadman Myrtle</b> , 104 E Pearl, teacher                                                                            | <b>Stetler Raymond A</b> , 37 Abbott, s                       |
| <b>Steele Selden</b> , 28 Williams, teamster                                                                             | <b>Stevens C A</b> , 418 S Jefferson, Ce                      |
| " Mrs Matilda, "                                                                                                         | " Mrs Byrd, " s                                               |
| " Kathren, " s                                                                                                           | " Lucile, " s                                                 |
|                                                                                                                          | " Frances, " u                                                |
|                                                                                                                          | " Horace, 132 Elm, lab                                        |

## THE SOUTHERN MICHIGAN NATIONAL BANK

Member Federal Reserve System

CAPITAL, SURPLUS AND PROFITS

**\$400,000.00**

**3%** Interest Paid on Certificates  
And Savings Deposits

### DIRECTORS

M. D. Campbell M. G. Clarke  
R. E. Clarke J. B. Branch  
A. S. Upson A. G. Holbrook  
L. E. Rose N. G. Kohl

L. E. ROSE, President  
N. G. KOHL, Vice President  
A. S. UPSON, Cashier.  
C. E. FAAS, Ass't Cashier



|                                                                                                   |                                                                                                     |
|---------------------------------------------------------------------------------------------------|-----------------------------------------------------------------------------------------------------|
| Stevens Wm A, rural mail carrier;<br>residence 128 E Pearl                                        | Stowe Della, 37 E Montgomery, D                                                                     |
| " Mrs Agnes M, "                                                                                  | " Lutie L, " D                                                                                      |
| " William D, " s                                                                                  | Stowell Mrs Grace, 114 S Monroe, w                                                                  |
| " Donald A, " s                                                                                   | St Pierre Henry, 200 N Clay                                                                         |
| " Joseph J, 70 W Chicago, lab                                                                     | " Mrs Harriet, "                                                                                    |
| " Mrs Nora, " clerk                                                                               | Straw Benjamin E, 70 W Alden,                                                                       |
| Steward F A, 106 Perkins, porter                                                                  | " Mrs Ella M, " [carpenter                                                                          |
| " Mrs Hazel, "                                                                                    | " Lilian E, " bank clerk                                                                            |
| <b>Stewart Dr Fred W</b> , physician,<br>over Kingsley's Pharmacy,<br>phone 188; res 295 Marshall | " Garry L, 54 River, lab                                                                            |
| " Mrs Minnie, "                                                                                   | " Mrs Martha M, "                                                                                   |
| " Roscoe F, " s                                                                                   | " Clayton L, " u                                                                                    |
| " Ernest R, 35 Wright, lab                                                                        | " Florence M, " u                                                                                   |
| " Mrs Birdie, "                                                                                   | " Jacob, 217 Race, farmer                                                                           |
| " Lawrence R, " s                                                                                 | " Mrs Sarah, "                                                                                      |
| " George, 97 S Hudson, H                                                                          | " Homer, " Condensory                                                                               |
| " Mrs Sophronia, "                                                                                | Strickland Jerome, 204 N Hudson, r                                                                  |
| " Marshall A, 22 N Sprague, r                                                                     | Strobec Mrs Carrie E, 112 Henry, w                                                                  |
| " Mrs Anna, "                                                                                     | Stroh Mrs Alta L, 34 N Hudson, w                                                                    |
| Stickel George H, 234 E Pearl, H                                                                  | <b>Strong Samuel D</b> , pres Homer Fur-<br>nace Co, res 57 Hull                                    |
| Stickney James L, 100 N Fremont,                                                                  | " Mrs Ella, "                                                                                       |
| " Mrs Jessie, " [teamster                                                                         | " Margaret, " s                                                                                     |
| Stinson Mrs Mary, 90 N Polk, w                                                                    | <b>Strong C Bruce</b> , vice pres Homer<br>Furnace Co, res 211 W Pearl                              |
| Stockdale Mrs Jennie, 154 Harrison, w                                                             | " Mrs Grace, "                                                                                      |
| " Benjamin, W State St, farmer                                                                    | <b>Strong Roswell B</b> , gen'l mgr Homer<br>Furnace Co, res 251 Marshall                           |
| " Mrs Mary J, "                                                                                   | " Mrs Marie, "                                                                                      |
| " Bert E, 184 S Clay, Ry                                                                          | " Betty Jane, " u                                                                                   |
| Stokes Mrs Anna M, 159 Jackson, w                                                                 | <b>Strong Ralph W</b> , sec-treas Homer<br>Furnace Co, res 211 W Pearl                              |
| " Frank, 101 Walnut, r                                                                            | <b>Strong Clarence F</b> , mgr Coldwater<br>Garage Co, 13-27 S Hanchett,<br>residence 44 N Hanchett |
| " Mrs Anna S, "                                                                                   | " Mrs Vera B, "                                                                                     |
| " Chas Frank, " s                                                                                 | " Clarence C, " s                                                                                   |
| " Kathryn A, " u                                                                                  | " Charles F, " s                                                                                    |
| Stone Mrs Louisa, 116 S Hndson, w                                                                 | " Doris F, " u                                                                                      |
| " Mrs Eliza, 258 E Wash, w                                                                        | " Baxter H, 115 W Pearl, r                                                                          |
| Storr Ralph S, 322 W Pearl, au                                                                    | " Berton A, feed sheds, 28 S<br>Hanchett, res 94 Taylor                                             |
| " Mrs Florence C, " s                                                                             | " Mrs Hester, "                                                                                     |
| " Henry S, " s                                                                                    | " Edward L, " carpenter                                                                             |
| " Floyd J, " s                                                                                    | " Stanley, 181 E Wash, lab                                                                          |
| " Lloyd J, " s                                                                                    | " Mrs Cora M, "                                                                                     |
| " Ellis C, " u                                                                                    | " Kenneth, " s                                                                                      |
| Stoughton Mrs Mary C, 127 Morse, w                                                                | " Phyllis, 102 N Hanchett,<br>dental clerk                                                          |
| Stout Scott B, 60 Morse, auto painter                                                             | " Grace, " s                                                                                        |
| " Mrs Agnes O, "                                                                                  | Stuart Mrs Delia A, 80 Peckham, w                                                                   |
| " Nellie J, 103 E Pearl                                                                           | Stukey Jesse E, 150 Grand, contractor                                                               |
| <b>Stowe Roy J</b> , salesman Essex and<br>Hudson autos, phone 752-W,<br>residence 32 Abbott      | " Mrs Nellie, " s                                                                                   |
| " Mrs Frances, "                                                                                  | " Mary Alline, " s                                                                                  |
| " Donald, " s                                                                                     | " Claire, " s                                                                                       |
| " Edna, " s                                                                                       |                                                                                                     |
| " Royal, " u                                                                                      |                                                                                                     |



# M. L. EVENS

DISTRIBUTOR FOR

BRANCH AND HILLSDALE COUNTIES

Phone 716-J

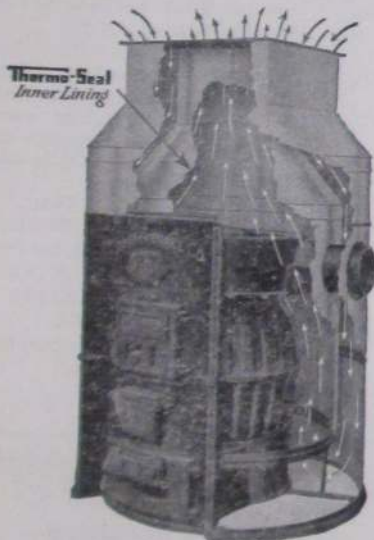

You will find in Branch and Hillsdale Counties hundreds of Homer owners, both in the cities and in the country districts, and wherever you find a Homer you find a satisfied customer. There is no better heating plant for your home than

A HOMER  
ORIGINAL  
PATENTED  
PIPELESS  
FURNACE

It Heats

Less Price

It Ventilates

Less Fuel

It Satisfies

More Heat

**Your Home**  
*Needs a*  
**Homer**

|                                                               |                                                                                                                                                                           |
|---------------------------------------------------------------|---------------------------------------------------------------------------------------------------------------------------------------------------------------------------|
| Stulting Cornelius J, 118 Grand, r                            | <b>Sun &amp; Star</b> , 22 W Pearl, job printing in connection; J S Evans, editor and publisher                                                                           |
| " Mrs Lida, "                                                 |                                                                                                                                                                           |
| Stygles Mabel I, 256 S Jefferson                              | <b>Sutherland Mrs Olga L</b> , monument dealer (Gibson & Sutherland) 90-92 W Chicago, residence 60 Jackson                                                                |
| <b>Style Hat Shop</b> , 55 W Chi, 2nd floor, Wilma Gust propr |                                                                                                                                                                           |
| Sullivan James, 160 Division, cigarmaker                      | " Fred D, 261 Cutter, mason                                                                                                                                               |
| " Paul, " c t                                                 | <b>Sutherland Dr Otis L</b> , dentist, So Mich Building, office phone 115 res 516-R; res 59 N Hudson                                                                      |
| " Mary, S P S, dom                                            | " Mrs Gladys, "                                                                                                                                                           |
| " Mary A, 55 Pierson, dressmakr                               | " Jack, " u                                                                                                                                                               |
| " Agnes, " dom                                                | <b>Swaffield &amp; Hibbard</b> , 111-113 W Chicago, general blacksmithing; structural iron work a specialty; auto springs made while you wait; E M Swaffield, F A Hibbard |
| " John L, 141 W Chicago, F                                    | Swaffield Eugene M, 129 E Pearl,                                                                                                                                          |
| " Mrs Winifred, " s                                           | " Mrs Eliza A, " [blacksmith                                                                                                                                              |
| " Margaret, " s                                               | <b>Swain, Bowen &amp; Waffle</b> , real estate and insurance, 25 W Chicago, phone 80; James Swain, E B Bowen, Wm Waffle                                                   |
| " John, " s                                                   | Swain James, 366 E Chi, real estate                                                                                                                                       |
| " Mary F, " s                                                 | " T Elwood, " clerk                                                                                                                                                       |
| " Nora, " u                                                   | " J Russell, " s                                                                                                                                                          |
| Sutter Frederick, 250 S Jefferson, r                          | " Beryl T, " s                                                                                                                                                            |
| " Mrs Lucy A, "                                               | " S Alleen, " s                                                                                                                                                           |
| Sutton Corydon D, 11 Harrison,                                | " Fred A, 203 Marshall, engineer                                                                                                                                          |
| " Mrs Belle Z, " [postman                                     | " Mrs Daisy A, "                                                                                                                                                          |
| " Hiram W, 105 Perkins, P                                     | " Hazel Maree, " s                                                                                                                                                        |
| " Mrs Lodema, "                                               | " Jay H, 17 Elizabeth, Ho                                                                                                                                                 |
| " Robert A, " Ho                                              | " John, 35 E Pearl, lab                                                                                                                                                   |
| Sumner Mrs Lizzie, 123 Walnut, w                              | " Mrs Lillian, " lab                                                                                                                                                      |
| " Charles A, "                                                | " Edwin, " lab                                                                                                                                                            |
|                                                               | " Silas P, 79 Walnut, lab                                                                                                                                                 |
|                                                               | " Mrs Mary R, " s                                                                                                                                                         |
|                                                               | " Kenneth, " s                                                                                                                                                            |
|                                                               | Swan Howard, 400 E Chicago                                                                                                                                                |
|                                                               | " Mrs Bessie, "                                                                                                                                                           |
|                                                               | Swantek Mrs Anna, 29 S Railroad, w                                                                                                                                        |
|                                                               | " Frank, 134 Walnut, Br                                                                                                                                                   |
|                                                               | " Mrs Agnes, " u                                                                                                                                                          |
|                                                               | " Louise, " u                                                                                                                                                             |
|                                                               | Swartz Wm H, 123 N Clay                                                                                                                                                   |
|                                                               | " Thressa, "                                                                                                                                                              |
|                                                               | " Bettie, "                                                                                                                                                               |
|                                                               | " Johan, "                                                                                                                                                                |
|                                                               | <b>Sweeney Patrick H</b> , chief clerk Wolverine Portland Cement Co; residence 131 N Clay                                                                                 |
|                                                               | " Mrs Mary C, "                                                                                                                                                           |
|                                                               | " Wm J, 66 N Clay, c t                                                                                                                                                    |

## Swain, Bowen & Waffle

Real Estate  
Agency

Fire and Life  
INSURANCE

List Your Property with Us and  
We Will Sell It

Southern Michigan Bank Building  
25 West Chicago St. Phone 80

|                                                                                                   |   |                                                                    |   |
|---------------------------------------------------------------------------------------------------|---|--------------------------------------------------------------------|---|
| <b>Sweet &amp; Morgan</b> , bicycles, motor-cycles and sundries; repairing a specialty; 76 W Chi; |   | Swits Hazen J, 162 Walnut, Cond                                    |   |
| Wm J Sweet, M F Morgan                                                                            |   | " Mrs Gladys O, "                                                  |   |
| Sweet Wm J, 118 N Clay, bicycles                                                                  |   | <b>Symons John T</b> , principal high school, res 121 E Washington |   |
| " Mrs Carrie M, "                                                                                 |   | " Mrs Florence, "                                                  |   |
| " William H, "                                                                                    | s | " John E, "                                                        | u |
| " Madelyn H, "                                                                                    | s |                                                                    |   |
| " Ramona C, "                                                                                     | u |                                                                    |   |
| " Mrs Jennie, 166 N Clay,                                                                         | w |                                                                    |   |
| " Mrs Ella, 44 N Fremont                                                                          |   | <b>Taber Jess W</b> , propr Empire Cafe,                           |   |
| " Mrs Lydia, 54 S Monroe, D                                                                       |   | 10 W Chicago, phone 602,                                           |   |
| " Mrs Helen R, 134 S Monroe, w                                                                    |   | residence 148 Henry                                                |   |
| " Martin B, 33 W Montg, baker                                                                     |   | " Mrs Margariet, "                                                 |   |
| " Mrs Dessie Mae, "                                                                               |   | Tappen John W, 121 N Hudson,                                       |   |
| " Orlo T, "                                                                                       | s | " Mrs Gertrude, " [carpenter,                                      |   |
| " Dorothy L, "                                                                                    | s | Tarr William J, 318 W Pearl,                                       | s |
| Swift Rial W, 20 Abbott, teamster                                                                 |   | " Marian L, "                                                      | u |
| " Mrs Mary, "                                                                                     |   | <b>Taschner &amp; Aebersold</b> , barbers, 30                      |   |
| " Mrs Clara, 123 E Pearl,                                                                         | w | W Chicago; Fred G Tasch-                                           |   |
| Swihart John W, 252 E Pearl,                                                                      | r | ner, Geo A Aebersold                                               |   |
| " Mrs Minnie, "                                                                                   |   | Taschner Fred G, 71 Waterman,                                      |   |
| " Charles A, 85 Hull,                                                                             | P | " Mrs Blossom, " [barber                                           |   |
| " Roy, 238 Division,                                                                              | P | " Richard H, "                                                     | s |
| " Mrs Pearl, "                                                                                    |   | " Philip J, "                                                      | u |
| " Richard, "                                                                                      | u | Taylor Cash, 145 Marshall, farmer                                  |   |
|                                                                                                   |   | " Mrs Jennie, "                                                    |   |
|                                                                                                   |   | " Bessie, "                                                        |   |

## SWEET & MORGAN

76 West Chicago St., Coldwater, Mich.

### LARGEST STOCK OF BICYCLES IN BRANCH COUNTY

Automobile Supplies

Lee Auto Tubes and Tires

A Large Assortment of Fishing Tackle

A Complete Stock of Popular Priced Pocket Knives

### GUNS AND AMMUNITION

Flash Lights and Batteries of All Kinds

Bicycle Tires and Sundries

Locks and Umbrellas Repaired - Keys Made and Fitted

Baby Carriage Tires Put On

 BICYCLE REPAIRING OUR SPECIALTY



|                                                                                          |                                                             |
|------------------------------------------------------------------------------------------|-------------------------------------------------------------|
| <b>Taylor Edson S</b> , coroner, justice of the peace, 37 W Chicago, residence 221 Morse | Teller Arthur E, 258 Grand, painter                         |
| " Mrs Lydia M, "                                                                         | " Mrs Lydia A, " "                                          |
| " Geo R, 420 S Clay, F                                                                   | " Helen Ruth, " s                                           |
| " Mrs Beatrice, " "                                                                      | " Wilford D, " s                                            |
| " Herbert, 302 S Clay, F                                                                 | " Audrey E, " s                                             |
| " Mrs Edith, " "                                                                         | " Arthur L, " u                                             |
| " Daisy, " u                                                                             | Terpening Alfred F, 230 S Jefferson, r                      |
| " George, " u                                                                            | " Mrs Sarah A, " "                                          |
| " Jack, " u                                                                              | " Edna E, " teacher                                         |
| " Ivalda D, 17 Perkins, P                                                                | Thayer Milo, 86 Daugherty, emp cream station                |
| " Mrs Ella R, " "                                                                        | Thomas Gideon S, 311 Marshall                               |
| " Wm F, 116 E Pearl, cigarmakr                                                           | " Mrs Louella M, " "                                        |
| " Mrs Nellie E, " "                                                                      | Thoms James E, production mgr Pratt Mfg Co, res 90 Division |
| " Mrs Harriet W, 29 Pelton, w                                                            | " Mrs Kathleen, " "                                         |
| " Chas H, 338 E Chicago, farmer                                                          | " Georgiana, " s                                            |
| " Mrs Ina, " "                                                                           | <b>Thompson Julian F</b> , Salesman                         |
| " William H, 293 W Pearl, M                                                              | Kemp & Carroll, res 88 Hull                                 |
| " Mrs Ethel, " s                                                                         | " Mrs Bessie A, " "                                         |
| " Melvin, " s                                                                            | " Thelma B, " s                                             |
| " Eldred D, " u                                                                          | " Charles D, 223 Division, P                                |
| " Baby, " u                                                                              | " Mrs Lezette, " "                                          |
| " Mrs Minnie M, 152 N Jeff, Pr, w                                                        | " Charles R, 204 S Jefferson, r                             |
| " Edward ( Wat), 66 Waterman, r                                                          | " Mrs Mary B, " "                                           |
| " Mrs Mary M, " "                                                                        | " Frank, 67 E Wash, painter                                 |
| " Mrs Helen, 86 W Wash, w                                                                | " Mrs Mary, " "                                             |
| " H E, cor State & Grand, "                                                              | " George L, " s                                             |
| " Mrs Minnie, " [poultry                                                                 | " John R, 22 Lincoln, banker                                |
| " Allison, " s                                                                           | " Mrs Ruth V, " "                                           |
| " Lucile, 59 N Hudson, s                                                                 | " John R, Jr, " u                                           |
| Teachout John, N Mich Ave, farmer                                                        | Thornton Mrs Lydia, 6 Chicago Ave. w                        |
| " Mrs Grace, " "                                                                         | Tift Mrs Myra E, 21 W Montg, Ho, w                          |
| " Sylvia, " s                                                                            | " Fred E, 183 N Fremont                                     |
| " Lola, " s                                                                              | " Flossie C, " stenog                                       |
| " Stephen M, 33 Pierson, r                                                               | " Hugh J, " s                                               |
| " Mrs Carrie A, " "                                                                      | " Mrs Daisy G, 94 Morse, w                                  |
| Teall Mrs Esther B, 97 E Park Ave                                                        | " Helen R, " s                                              |
| " Edwin O, " Br                                                                          | " Max A, " s                                                |
| " Myrtle L, " "                                                                          | " Levi S, 59 Jackson, r                                     |
| " Dennis C, " soldier                                                                    | " Mrs Addie B, " "                                          |
| " Ralph O, " P                                                                           | " LaDorna B, " s                                            |
| " Gladys L, " s                                                                          | " Mrs LaRue, 236 E Wash, Bx                                 |
| " Mary H, " "                                                                            | Tillotson M, 49 Perkins, Br                                 |
| " Edna B, " s                                                                            | Tilton Mrs Mary A, 45 E Wash, w                             |
| " Fred M, " s                                                                            | Tinkham Earl, 336 Grand, poultry                            |
| Teller Bert H, 153 E Chicago, barber                                                     | " Mrs Lora, " "                                             |
| " Mrs Ella, " "                                                                          | " Mrs Cynthia, 53 S Hudson, w                               |
| " Fern E, " teacher                                                                      | Timerson Mrs Josephine, 138 N Jeff, w                       |
| " Chas E, " r                                                                            |                                                             |
| " Hudson, 110 Waterman, r                                                                |                                                             |
| " Cora, " "                                                                              |                                                             |

Economy Dry Goods Buying  
At WOODWARD & SONS'



|                                                                                                             |                                                                                                                                                                     |
|-------------------------------------------------------------------------------------------------------------|---------------------------------------------------------------------------------------------------------------------------------------------------------------------|
| <b>Titus Thurlow</b> , iron founder, 66-76 Clark St, special castings promptly made, residence 120 Marshall | <b>Tracy Charles E.</b> , groceries, meats and notions, 273 Marshall; residence 31 N Jefferson                                                                      |
| " Mrs Claribel, "                                                                                           | " Mrs Minnie B, "                                                                                                                                                   |
| " Lucius C, " Ti                                                                                            | " Dennis, 35 N Clay, Ce                                                                                                                                             |
| " Walter R, 69 Elm, Ti                                                                                      | " Mrs Etta, "                                                                                                                                                       |
| " Mrs Jennie E, "                                                                                           | " John W, " F                                                                                                                                                       |
| " Howard W, " u                                                                                             | " Helen M, " clerk                                                                                                                                                  |
| Tobin Mrs Ellen, 400 Jay, w                                                                                 | Travis Kathryn L, 45 N Hanchett, s                                                                                                                                  |
| Toulinson Amasa, 141 Wright, lab                                                                            | Treacher Marjorie, 142 Church, s                                                                                                                                    |
| " Mrs Mary S, "                                                                                             | <b>Treat S I &amp; Son</b> , hides, pelts, raw furs, junk, old auto parts & accessories, slaughterers and renderers of tallow & grease, 20-26 S Hudson, S I and F W |
| Tompkins Mrs Irene C, 39 W Montg, w                                                                         | Treat                                                                                                                                                               |
| " Theda H, 90 N Polk, clerk                                                                                 | Treat Samuel I, 146 S Monroe, hide buyer                                                                                                                            |
| " Carl, 96 Bennett, P                                                                                       | " Frank W, " hide buyer                                                                                                                                             |
| " Herbert J, " P                                                                                            | " Mrs Dora, "                                                                                                                                                       |
| " Mrs Delnora, "                                                                                            | " Jessie L, " teacher                                                                                                                                               |
| " Jay L, " P                                                                                                | " Samuel L, " s                                                                                                                                                     |
| " Lloyd B, " s                                                                                              | " F Leslie, 16 W Pearl, salesman                                                                                                                                    |
| " Mildred D, " s                                                                                            | " Mrs Mariorie M, "                                                                                                                                                 |
| " J Carl, " u                                                                                               | " Webster, " u                                                                                                                                                      |
| " Bernice, " u                                                                                              | " Mrs Ann W, 55 N Hudson, w                                                                                                                                         |
| Tonjies Mrs Ada, Arlington, cook                                                                            | " Wm E, W Garfield Ave, c t                                                                                                                                         |
| Totman Frank L, 175 E Washington,                                                                           | " Mrs Julia E, "                                                                                                                                                    |
| " Mrs Eva, " [decorator                                                                                     | " Florence, " Ry clerk                                                                                                                                              |
|                                                                                                             | " Vern I, 57 W Washington                                                                                                                                           |
|                                                                                                             | " Mrs Katharine S, "                                                                                                                                                |

Get Rubber Stamps at Bailey's Printing Office

## C. E. TRACY

Makes a Specialty of the Finest Dairy Butter  
and Fresh Eggs from the country

LARGE AND CHOICE STOCK OF

Groceries, Meats and Notions

273 Marshall St. = Phone No. 418

|                                                                                       |                                              |
|---------------------------------------------------------------------------------------|----------------------------------------------|
| <b>The Tribolet Co</b> , 5 and 10c store, 15 W Chicago, household goods and novelties | Tuckey Frank B, 224 S Jeff, carpenter        |
| Tribolet Adolph J, 72 Division, merchant                                              | " Mrs M Belle, "                             |
| " Mary, " merchant                                                                    | " Phebe L, 142 Waterman                      |
| " Louise R, " s                                                                       | " Arthur, 242 W Pearl, F                     |
| " Harold A, 12 W Alden,                                                               | " Mrs Sarah, "                               |
| " Mrs Belle, " [merchant                                                              | " Alice, " u                                 |
| Tripp Romaine B, 253 E Wash, Ry                                                       | Tuers Wm C, S P S, farmer                    |
| Trotter Louis E, 377 N Hudson, Ho                                                     | <b>Tupper Solon E</b> , agricultural imple-  |
| " Mrs Gladys, "                                                                       | ments, etc (Osborn & Tupper)                 |
| Trubey Mystia, 33 N Jefferson, s                                                      | 107-109 W Chicago;                           |
| Truesdell Mrs Rebecca, 164 E Pearl, w                                                 | residence 123 N Jefferson                    |
| Trumbull Wm C, 131 Elm, Br                                                            | " Mrs Mary E, "                              |
| " Lewis E H, " soldier                                                                | " Mabel E, " s                               |
| " Clyde W, " s                                                                        | " Ruth V, " u                                |
| " Leo A, " s                                                                          | <b>Turner Geo C</b> , part owner Southern    |
| Tucker Joseph, 350 W Chi, farmer                                                      | Michigan Grocer Co, resi-                    |
| " Mrs Iva E, " "                                                                      | dence 71 E Pearl                             |
| " Vern, " farmer                                                                      | " Mrs Nina S, "                              |
| " Irene, " "                                                                          | " Gilbert C, " s                             |
| " Pearl, " s                                                                          | " George H, 181 N Clay, r                    |
| " Theodore, " s                                                                       | " Mrs Josephine M, "                         |
| " Raymond, " s                                                                        | <b>Turner &amp; Son</b> , barbers, 73 W Chi; |
|                                                                                       | Z T and O A Turner                           |
|                                                                                       | Turner Zachary T (Dick), 138 W Chi,          |
|                                                                                       | " Mrs Sophronia M, " [barber                 |

**CANDY** **PEANUTS**

**HARDWARE**

---

**THE TRIBOLET 5 AND 10c STORE**

---

**ENAMELED WARE**

**CHINA** **NOTIONS**

# VAN AKEN BROS. & SONS FLORISTS



Call or Phone us for anything  
you want in

Flowers,  
Plants,  
Shrubs,  
Fruit Trees

OR ANYTHING IN OUR LINE,  
YOU WILL GET THE BEST



## VAN AKEN FLOWER STORE

South Monroe St.

Phone 36-M

- Turner Orton A, 81 Jackson, barber  
 " Mrs Maude, " "  
 " Ralph O, " s  
 " Myrtle L, " s  
 " Mrs Jeanette, 64 Harrison, w  
 " George W, 22 Smith, lab  
 Twomley Francis M, 241 Perkins  
 " Mrs Elsie, "  
 Tyler Alphonso, 244 W Chicago, r  
 " Mrs Amanda M, "  
 " Marcello, 146 E Pearl, r  
 " Mrs S E, 244 E Wash, w  
 " Grace, " teacher

### U

- Unangst Aaron A P, 214 Marshall, r  
 " Mrs Amanda F, "  
 Unroe Guy C, 163 Perkins, P  
 " Mrs Lillian, " s  
 " Leonard C, " s  
 " Richard L, " s  
 " Carl, 67 Hooker, P  
 Upham Oscar J, groceries, meats,  
 and notions, 51 N Fremont,  
 phone 702-J; res 34 N Fremont  
 " Mrs Viola, "  
 " Charles R, " soldier  
 Upson A Sidney, cashier S M Nat'l  
 Bank; res 99 E Chicago  
 " Mrs Carrie A, "  
 Up-To-Date Coal Co, coal, coke,  
 wood and tile, 25 West Pearl;  
 A J Fiske, C D Filkins  
 Urban Walter, 193 E Park Ave, Ce  
 " Mrs Stella, "  
 " John A, 237 S Jefferson, Ti  
 " Mrs Cecil M, "  
 " Lavina M, " u

### V

- VanAken Bros & Sons, garage,  
 taxi, florists, S Monroe near  
 Pearl; greenhouses on Jay,  
 near railway: M J, B L, W B  
 M H VanAken  
 VanAken Mark J, garage and florist;  
 residence 111 S Monroe  
 " Mrs Anna, "  
 " Susie, "  
 " Rachel, " s  
 " Esther, " s

|                                                                                               |                                                                                                                 |
|-----------------------------------------------------------------------------------------------|-----------------------------------------------------------------------------------------------------------------|
| VanAken Bernie L, florist and garage,<br>residence 214 W Pearl                                | VanNortwick Vern, 64 S Fremont, F                                                                               |
| " Mrs Donna, "                                                                                | " Mrs Lillian, " s                                                                                              |
| " Julia L, " s                                                                                | " Mildred, " s                                                                                                  |
| " Mrs Marion, 3 Grand, w                                                                      | " Warren, " u                                                                                                   |
| " Warner, 225 E Chi, florist                                                                  | VanNuys Jacob H, 150 Church, r                                                                                  |
| " Mrs Gladys, "                                                                               | " Mrs Lucinda R, "                                                                                              |
| " Marjory, " u                                                                                | VanOrsdal Ira A, 381 E Chi, farmer                                                                              |
| <b>VanAken Frank L</b> , auto radiatorre-<br>pairs, 34 E Chicago,<br>residence 332 E Wash     | " Mrs Mary, "                                                                                                   |
| " Mrs Lottie, "                                                                               | " Charles L, rural mail carrier,<br>residence 27 E Pearl                                                        |
| " Margaret B, " s                                                                             | " Mrs Myrtle, "                                                                                                 |
| " Grace P, " s                                                                                | " Leon G, " s                                                                                                   |
| " Leonard F, " u                                                                              | " Mary E, "                                                                                                     |
| <b>VanAntwerp Fred G</b> , mfr Royal<br>Vim Cigar, 28 E Chicago,<br>phone 651-J; res 234 Hull | VanTassel Anna E, 18 S Polk                                                                                     |
| " Mrs Nettie M, "                                                                             | VanValkenburgh Mrs Arabella,<br>65 E Chicago, w                                                                 |
| VanBlarcom Wm H, 347 N Hudson, Ti                                                             | " Frank, 57 S Monroe, chauffeur                                                                                 |
| " Mrs Hazel L, "                                                                              | VanVredenburg Benj F, 198 Morse,<br>farmer                                                                      |
| " Marjorie J, " s                                                                             | " Mrs Hattie J, " Ho                                                                                            |
| " Clarence H, " s                                                                             | VanWormer Elmer, 152 Division, r                                                                                |
| " Nellie B, " u                                                                               | " Mrs Mary, "                                                                                                   |
| " Florence W, " u                                                                             | " Jay, 99 S Jefferson, F                                                                                        |
| Vandenburg Cassius A, 81 N Fremont, r                                                         | " Mrs Clara, " s                                                                                                |
| " Mrs Mary B, "                                                                               | " Noma A, " s                                                                                                   |
| " Roy A, " cigarmaker                                                                         | " Ila B, " s                                                                                                    |
| " Kittie B, " compositor                                                                      | " Colene, " u                                                                                                   |
| <b>VanderHoof Chas J</b> , cream station,<br>32 S Monroe, res 138 Walnut                      | <b>Vassil Peter</b> , shoe repairs and shine<br>parlor, hats cleaned & blocked,<br>26 S Monroe, res 58 S Monroe |
| " Mrs Lillah M, "                                                                             | " Mrs Vasilkia, "                                                                                               |
| <b>VanDeventer Leon M</b> , mgr Detroit<br>Princess Mfg Co,<br>residence 115 N Hudson         | Vaughan Mrs Elizabeth, 105 N Jeff, w                                                                            |
| " Mrs Helen M, "                                                                              | " Eva M, " teacher                                                                                              |
| " Robert, " s                                                                                 | Velie Timothy, 80 E Pierce, Ce                                                                                  |
| VanEpps Dorothea, S P S, teacher                                                              | " Mrs Ella, "                                                                                                   |
| <b>Vanes Dennis R, Jr</b> , propr Tibbits<br>Theatre, res 40 W Chicago                        | " Opal, " phone op                                                                                              |
| " Mrs Estella, "                                                                              | Vetter Elmer F, 98 Harrison, butter mkr                                                                         |
| " Dennis, 169 S Hudson, Ce                                                                    | " Mrs Isabel, "                                                                                                 |
| " Eva M, "                                                                                    | <b>Victory Wm L</b> , painter and decorator,<br>sign writing a specialty;<br>residence 291 N Hudson             |
| Vanetta A J, 28 E Montg, carpenter                                                            | " Mrs Cora, " s                                                                                                 |
| " Mrs Etta, "                                                                                 | " Fern M, " s                                                                                                   |
| " Harry D, " Ce                                                                               | " Wm J, " s                                                                                                     |
| " Mrs Leone, "                                                                                | Vielhaber Emma, 94 E Pearl, dom                                                                                 |
| VanFleet Audrey, 146 E Pearl, milliner                                                        | <b>Vincent Clarence S</b> , merchant (Kerr<br>Hardware Co), 61 W Chi;<br>residence 133 W Pearl                  |
| VanInderstine Mrs Catherine,<br>70 S Sprague, w                                               | " Mrs Ella J, "                                                                                                 |
| " Mabel, " bookkeeper                                                                         | " Donald D, " s                                                                                                 |
| " Paul, " lab                                                                                 | " Mrs Alice A, 60 W Wash, w                                                                                     |
|                                                                                               | " Nettie E, "                                                                                                   |



|                                             |              |          |
|---------------------------------------------|--------------|----------|
| Vogel John, 167 N Fremont,                  | lab          |          |
| " Mrs Mary,                                 | "            |          |
| " John, Jr,                                 | lab          |          |
| <b>Vogt David</b> , florist, res and green- |              |          |
| houses 24 Grand, junction of                |              |          |
| Marshall,                                   |              |          |
| " Mrs Jennie S,                             | "            |          |
| " Ernest C,                                 | florist      |          |
| " Bertha S,                                 | teacher      |          |
| Voorhees Oliver D, 74 Hooker, engineer      |              |          |
| " Mrs Carrie B,                             | "            |          |
| <b>Voorhess Rev Hiram</b> , pastor Free     |              |          |
| Methodist Church, phone No                  |              |          |
| 472-M, res 145 S Jefferson                  |              |          |
| " Mrs Susie E,                              | "            |          |
| Vore Russell, 200 Hull,                     | plumber      |          |
| " Mrs Arreta,                               | "            |          |
| " Treeva A,                                 | u            |          |
| Vesburgh Frank E, 391 S Jefferson,          |              |          |
| " Mrs Sarah C,                              | [real estate |          |
| Vroman Frank J, 266 S Jefferson, Ry         |              |          |
| " Mrs Mary,                                 | "            |          |
| " Dorothy L,                                | s            |          |
| " William J,                                | s            |          |
| " Helen M,                                  | u            |          |
| " Bert W, 75 N Fremont,                     | u            |          |
| " Arthur, 5 Perkins,                        | s            |          |
|                                             |              | <b>W</b> |
| <b>Wadsworth Campbell Box Co</b> , 20       |              |          |
| S Hanchett, A R Kibbe supt                  |              |          |
| Wadsworth Geo, 73 S Monroe,                 | F            |          |
| " Mrs Janie,                                | "            |          |
| " Alma,                                     | u            |          |
| <b>Waffle Edward T</b> , 314 Marshall,      |              |          |
| " Mrs Tina S,                               | [farmer      |          |
| " Mina,                                     | teacher      |          |
| " Nellie M,                                 | bookkeeper   |          |
| <b>Waffle Wm</b> , 202 Grand, real estate   |              |          |
| " Mrs Myra,                                 | "            |          |
| " Maxine,                                   | s            |          |
| Wagar Fred C, 143 E Wash, truckman          |              |          |
| " Ross J,                                   | s            |          |
| " Mrs Florence,                             | w            |          |
| Wahl Mrs Bertha, 16 Conover,                | w            |          |
| Waite Arthur L, 72 Jackson,                 | s            |          |
| Wakeman Sherwood A, 45 S Sprague, ct        |              |          |
| " Mrs Berenice P,                           | "            |          |
| " Max C,                                    | s            |          |
| " William H,                                | s            |          |
| " Sherwood A, Jr,                           | s            |          |

Phone 77  
for the  
Best Laundry

|                                          |                                             |
|------------------------------------------|---------------------------------------------|
| Waldron Mrs Mary J, 6 Rose, w            | Walter A E, 148 Cutter, lab                 |
| " Frank M, " lab                         | " Mrs Minnie, "                             |
| " Jesse L, 16 Sherman, carpentr          | " Grace A, " s                              |
| " Mrs Jessie D, " "                      | " Rolland K, " s                            |
| " Zella, " teacher                       | Walters Frank E, 68 E Wash, Ry              |
| " Russell G, " s                         | " Mrs Ella A, " r                           |
| " La Vere, 157 E Wash, s                 | " Isaiah, 330 W Chicago, r                  |
| " La Vern, " s                           | " Mrs Ella M, " "                           |
| " La Vetta, " s                          | Walworth Joseph B, 91 Crippen, lab          |
| <b>Walker Arthur B</b> , propr Coldwater | <b>Ward Chas B</b> , real estate dealer, 18 |
| Steam Laundry, 13 S Monroe;              | W Chicago, phone 499                        |
| residence 75 E Chicago                   | residence 75 Waterman                       |
| " Mrs Nora B, " "                        | " Mrs Ella, " "                             |
| " Thomas E, 238 Marshall, "              | " Alice L, " gov't emp                      |
| " Mrs Delilah, " [carpenter              | " William H, 56 Elm, lab                    |
| " Jesse, 77 Hatch, r                     | " Earl E, " lab                             |
| " L Albert, " carpenter                  | " George, 319 N Hudson, Ho                  |
| " Wilber E, " farmer                     | " Mrs Arlene B, " "                         |
| Waller Adelbert D, 87 E Alden, R         | " Baby, " u                                 |
| " Mrs Mae A, " Pr                        | " Chas L, 30 Charles, lab                   |
| " Harold J, " s                          | " Mrs Olive L, " "                          |
| " Mildred M, " s                         | " Leroy B, 58 S Monroe, F                   |
| " Sheridan J, " s                        | " Lemuel, " F                               |
| " Ulla, 187 E Pearl, s                   | " Mrs Florence, 33 N Hanchett               |
| Walsh Vern, 271 S Jeff, plumber          | Warford Oak, 405 Jay, farmer                |
| " Mrs Stella, " "                        | " Mrs Harriett S, " "                       |
| " Lewis, " u                             | C D Warner Medicine Co, 7-15 N Clay         |

## CHAS. B. WARD

Real Estate  
And Insurance  
Agency

Always a Good List of both City  
and Farm Properties on hand

18 West Chicago St.

Phone 499

Residence 75 Waterman Ave.

|                                         |               |
|-----------------------------------------|---------------|
| Warner Mrs Josephine, 70 N Spragne,     | bookkeeper, w |
| " Hiram E, 93 Henry, mfr                |               |
| " Mrs Effie, " "                        |               |
| " Frances Ida, " u                      |               |
| " Meora, " u                            |               |
| <b>Warner Bert R</b> , Buick Garage (Mc |               |
| Naughton & Warner), resi-               |               |
| dence 110 W Pearl                       |               |
| " Mrs Belle, " "                        |               |
| " Helen, " s                            |               |
| " Marian, " s                           |               |
| " Mrs Isabel, 244 S Spragne, w          |               |
| " E Ruth, " s                           |               |
| " Hugh, " s                             |               |
| Warren John L, 71 Harrison, cigarmkr    |               |
| " Mrs Catherine, 107 Division, w        |               |
| " Elizabeth M, 57 Church                |               |
| Warsabo Mrs Kittie F, 157 Grand, w      |               |
| Waterbury Henry C, 21 Church, fireman   |               |
| " Mrs Eva E, " nurse                    |               |
| Waterman Mrs Ellen, 28 E Wash, w        |               |
| Watson Peter E, 31 Harrison,            |               |
| " Mrs Mae, " [Supt Gas Co               |               |
| " Esther, " s                           |               |



*"Say it with Flowers"*

When you think  
of Flowers  
think of

*Vogt's*  
**FLOWERS**  
COLDWATER,  
PHONE 73J MICH.

Coldwater's  
Flower Phone  
73-J

We are enabled to deliver Flowers anywhere in the United States, Canada, or 'most any civilized city in the world in the time it takes a telegram or cablegram to reach that city. Satisfaction is guaranteed through our membership in the Florists' Telegraph Delivery Association.

|                                                                                                                |                                                                                                         |
|----------------------------------------------------------------------------------------------------------------|---------------------------------------------------------------------------------------------------------|
| <b>Watson Joseph R.</b> , real estate and insurance, loans and mortgages, 12 W Chicago, residence 132 Marshall | <b>Weage Stanley E.</b> , attorney at law, S M Building; res 115 Morse                                  |
| " Mrs Mabel, " s                                                                                               | " Mrs Edna B, "                                                                                         |
| " Alfred Milnes, " s                                                                                           | Weatherwax Fred, 39 E Park Ave, F                                                                       |
| " Larkin Douglas, " s                                                                                          | " Mrs Flossie, " s                                                                                      |
| " Joseph R, Jr, " s                                                                                            | " Mildred, " s                                                                                          |
| " Ethnice Mary, " s                                                                                            | " Marie, " s                                                                                            |
| " David Milnes, " u                                                                                            | " Margaret, " s                                                                                         |
| " Barbara Hope, " u                                                                                            | " Florence, " u                                                                                         |
| " Robert, 487 W Chicago, farmer                                                                                | Weaver Daniel, 155 N Jefferson, r                                                                       |
| " Laura, " s                                                                                                   | " Mrs Mary, " s                                                                                         |
| " Howard, " farmer                                                                                             | " Gleama, " s                                                                                           |
| " Mrs Blanche, " s                                                                                             | " Loren, 146 1/2 E Wash, F                                                                              |
| " Robert H, " s                                                                                                | " Ross E. 67 N Hanchett,                                                                                |
| " Wm S, 149 Harrison, M                                                                                        | " Mrs Rhoby A, " [milk dealer                                                                           |
| " Mrs Lenna, " s                                                                                               | " George E, " u                                                                                         |
| " John, 91 Green, lab                                                                                          | " Gerald R, " u                                                                                         |
| " Mrs Maude, " s                                                                                               | Weber Hilda, 214 S Jeff, dental asst                                                                    |
| " Phyllis, " s                                                                                                 | Webster Wm J, 62 Daugherty, picture op                                                                  |
| " Wanda, " s                                                                                                   | <b>Weeden Dr Harry B.</b> , veterinarian, 28 N Hanchett, phones, office 570-J, res 570-M; res 314 W Chi |
| " Baby, " u                                                                                                    | " Mrs Louvetta, " r                                                                                     |
| " Victor, 67 Peckham, F                                                                                        | " Hiram, " r                                                                                            |
| " Joseph, 25 Munson, lab                                                                                       | Weeks Irene, 85 Hull, teacher                                                                           |
| " Mrs Cinda, " u                                                                                               | <b>Welch Francis H.</b> , 35 Hull                                                                       |
| " Bernice, " u                                                                                                 | " John, 73 Grand, meat cutter                                                                           |
| " Waunetta, " u                                                                                                | " Mrs Nella S, " solicitor                                                                              |
| <b>Weage Daniel E.</b> , general contractor, phone 480-J; res 274 E Chicago                                    | " Theron M, " plumber                                                                                   |
| " Mrs Myrtle, " s                                                                                              | " Mrs Iva T, " teacher                                                                                  |
| " Hazel C, " teacher                                                                                           | " Mrs Martha A, 127 Peckham, w                                                                          |
| " Rex Bryant, " s                                                                                              | Weldy Lizzie, 282 W Pearl, D                                                                            |
| " Guy, 112 Waterman, au                                                                                        | Welker Ann, 71 S Clay                                                                                   |
| " Mrs Maggie, " s                                                                                              | Weller Erwin, blacksmith (Barnard & Weller), 36 E Chicago; residence 139 Perkins                        |
| " Elzanna, " s                                                                                                 | " Mrs Maude, " s                                                                                        |
| " Chester, " s                                                                                                 | " Harold E, " soldier                                                                                   |
| " Cleo, " u                                                                                                    | " Floyd H, " soldier                                                                                    |
| " Thurston, " u                                                                                                | " Vivian B, " s                                                                                         |
| " Paul, 38 Conover, au                                                                                         | " C Lyle, " s                                                                                           |
| " Mrs Hazel, " u                                                                                               | " H Nelson, 30 E Chicago, lab                                                                           |
| " Paul, Jr, " u                                                                                                | Wellington James, 43 Race, lab                                                                          |
| " Kenneth A, " u                                                                                               | " Mrs Josephine, " s                                                                                    |
| " Helen E, " u                                                                                                 | Wells John W, 230 Jay, farmer                                                                           |
| " H Emery, 59 S Clay, Ce                                                                                       | " Mrs Mary, " s                                                                                         |
| " Mrs Ellen, " s                                                                                               | " James, " farmer                                                                                       |
| " Maxwell E, " s                                                                                               | " Herbert, " farmer                                                                                     |
| " H Emery, Jr, " u                                                                                             | " Edward, " farmer                                                                                      |
| " J D, " u                                                                                                     | " Clifford, " farmer                                                                                    |
| " Spencer W, 71 S Hudson,                                                                                      | " Will F, 132 Harrison, c t                                                                             |
| " Mrs Jessie, " [meat cutter                                                                                   | " Mrs Edna, " s                                                                                         |
| " Vernon, " actor                                                                                              |                                                                                                         |
| " Lester, 236 E Wash, meat cutter                                                                              |                                                                                                         |



|                                                                                             |                                                                                              |
|---------------------------------------------------------------------------------------------|----------------------------------------------------------------------------------------------|
| <b>Welsh James P.</b> , pastor St Charles Catholic Church, phone 279; residence 78 Harrison | Western Reserve Condensed Milk Co, corner Bennett and Hooker; W W Smith mgr; phone 12        |
| " Mrs Margaret, " w                                                                         | Western Union Telegraph Co, 15 S Monroe; E P Moffitt mgr                                     |
| " Elizabeth, "                                                                              | Whaley Edward S, 265 Marshall, r                                                             |
| Wendell S Collins, 64 Grand, janitor                                                        | " Mrs Charlotte M, "                                                                         |
| " Mrs Ida M, " clerk                                                                        | " Peter M, 36 W Alden, thresher                                                              |
| Wendorf Mrs Louise D, 8 Conover                                                             | " Mrs Melissa, "                                                                             |
| Wentworth Chas D, 256 N Hudson, Ho                                                          | " Ora M, " bookkeeper                                                                        |
| " Mrs Alice R, "                                                                            | " W C, 99 Green, blacksmith                                                                  |
| " Ruth O, " s                                                                               | " Mrs Margaret, "                                                                            |
| " Clyde A, " s                                                                              | " J M, " r                                                                                   |
| " Mildred A, " s                                                                            | <b>Wheeler Edwin</b> , 20-28 E Chicago, Branch County agent Ford autos; residence 20 Lincoln |
| <b>West Fred A.</b> , 224 W Pearl, clerk                                                    | " Mrs Lou, "                                                                                 |
| " Mrs Mary L, "                                                                             | " Ora B, 146 Hull, bookkeeper                                                                |
| <b>Westendarp Wm A.</b> , 79 N Monroe, bookkeeper                                           | " Mrs Lulu E, "                                                                              |
| " Mrs Leila H, " s                                                                          | " Mildred W, "                                                                               |
| " Dorothy E, " s                                                                            | " Mrs Emily, 64 Henry, w                                                                     |
| " Marjorie A, " s                                                                           | " Mrs Anna J, 40 W Alden, w                                                                  |
| West End Grocery, 318 W Chicago, R N Sanderson propr                                        |                                                                                              |

## The One Best Buy—a FORD

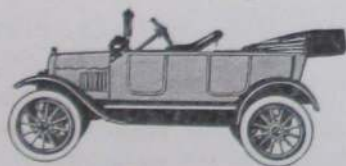

OVER A MILLION USERS pin their faith to the Car that represents the best dollar value, and "takes you there and brings you back"

If you have any thought of buying a Car, first see

**EDWIN WHEELER** SOLE AGENT FOR  
BRANCH COUNTY

20-28 East Chicago St., Coldwater - PHONE 94

**FORD ACCESSORY STORE**

General Ford Parts Accessories of All Kinds  
All Sizes Tires for Any Car

28 East Chicago St.

DALE P. ROGERS, Mgr.



VIEW ON HARRISON STREET, SHOWING ST. CHARLES CHURCH'S FOUR BUILDINGS

|                                          |   |                                             |
|------------------------------------------|---|---------------------------------------------|
| Wheeler Chas, 113 Hooker,                | P | <b>Whitten Economy Shop</b> , over Gas      |
| " Mrs Cora, "                            |   | Office, waists, petticoats and              |
| White W L, 168 Waterman,                 | r | ladies' novelties, phone 165-R,             |
| " Geo D, 132 Waterman, carpnr            |   | Millie R Whitten propr, resi-               |
| " Mrs Elizabeth A, "                     |   | dence phone 597                             |
| " E Fern, " teacher                      |   | Whitten Mary E, 75 N Hanchett, clerk        |
| " Mrs Malvina, 117 E Chicago, w          |   | " Millie R, " Economy Shop                  |
| Hugh M, 53 N Hudson,                     |   | " James B, " c t                            |
| " Mrs Berdie E, " [electrician           |   | " Mrs Lena, " "                             |
| " Robert George, " u                     |   | " Geo A, " s                                |
| " Betty Jane, " u                        |   | " Phillip R, " musician                     |
| Whitehead Carrie J, 44 Morse, clerk      |   | Wicker Geo B, cor E Chi and Mich Ave        |
| Whipple Ralph K, 126 Harrison, p o clerk |   | <b>Wickes Jay D</b> , 37 W Chicago, real    |
| " Mrs Maud B, "                          |   | estate and loans, phone 754,                |
| Whitecomb Delmer E, 33 N Polk,           |   | residence 109 Jackson                       |
| " Mrs Harriet A, " [teamster             |   | " Mrs Mary E, " s                           |
| " Haskel, 19 W Pierce, s                 |   | " A Lucile, " s                             |
|                                          |   | " Wayne H, " u                              |
|                                          |   | " Adelbert, " r                             |
|                                          |   | " Mrs Mary M, 18 Church, w                  |
|                                          |   | Wieand William H, 175 E Pearl, r            |
|                                          |   | " Mrs Ella E, " "                           |
|                                          |   | <b>Wilbur Wesley E</b> , upholstering, fur- |
|                                          |   | niture repairing and crating,               |
|                                          |   | 41 W Chicago, res 114 S Clay                |
|                                          |   | " Mrs Verald R, " "                         |
|                                          |   | " Lucille Ruth, " u                         |
|                                          |   | " Elmer W, 96 N Jefferson, R                |
|                                          |   | " Mrs Jennie L, " "                         |
|                                          |   | " Ruth L, " s                               |

## Whitten Economy Shop

Over Gas Office

**Fox Maid Guaranteed  
Petticoats**

MADE TO MEASURE

Waists and Ladies' Novelties

PHONE 165-R

**MILLIE R. WHITTEN, Prop'r**

|                                                                                                                    |                                             |
|--------------------------------------------------------------------------------------------------------------------|---------------------------------------------|
| <b>Wilcox Mrs Ida M.</b> , 18 W Pearl,<br>phone 755-W, hairdresser;<br>also massage treatment and<br>manicure work | <b>Wilkins Benj A.</b> , 121 S Hudson       |
| " <b>Claud B.</b> , 142 E Pearl, painter                                                                           | " <b>Mrs Bertha L.</b> , "                  |
| " <b>Mrs Olive.</b> , " Pr                                                                                         | " <b>Gertrude M.</b> , " stenog             |
| " <b>William.</b> , " s                                                                                            | " <b>Glema A.</b> , " s                     |
| " <b>Ruel A.</b> , 142 E Pearl, lab                                                                                | " <b>Gerald A.</b> , " s                    |
| " <b>Mrs Hattie A.</b> , " Pr                                                                                      | " <b>Mrs Jennie M.</b> , 147 W Chi, w       |
| " <b>Wm B.</b> , 189 E Washington, r                                                                               | " <b>Mildred E.</b> , "                     |
| " <b>Mrs Flora T.</b> , "                                                                                          | <b>Williams Frank N.</b> , district manager |
| " <b>Benjamin S.</b> , 163 N Clay, lab                                                                             | Mutual Benefit Life Ins Co of               |
| " <b>Mrs Marcia J.</b> , "                                                                                         | Newark, N J, 7 W Chi, phone                 |
| " <b>Mrs Ida B.</b> , 96 Elm                                                                                       | 414-M: res 103 N Hudson                     |
| " <b>Levert E.</b> , " s                                                                                           | " <b>Mrs Estelle.</b> , " milliner          |
| " <b>Lawrence L.</b> , " s                                                                                         | " <b>Elvin H.</b> , 327 W Chi, cigar mfr    |
| " <b>Keith.</b> , " u                                                                                              | " <b>Mrs Ida A.</b> , "                     |
| " <b>Wm O.</b> , 88 Cutter, F                                                                                      | " <b>Clark W.</b> , E Garfield, farmer      |
| " <b>Mrs Marie.</b> , "                                                                                            | " <b>Mrs Margaret S.</b> , "                |
| " <b>Dorothy.</b> , " s                                                                                            | " <b>Clark Byron.</b> , " s                 |
| " <b>Gladys.</b> , " s                                                                                             | " <b>Idella E.</b> , " s                    |
| <b>Wiler John H.</b> , 36 W Pierce, farmer                                                                         | " <b>Mrs Cora B.</b> , 142 E Pearl, w       |
| " <b>Mrs Myrta M.</b> , "                                                                                          | " <b>Mrs Effie G.</b> , 21 N Hudson, w      |
| " <b>Mabel.</b> , " s                                                                                              | " <b>Mrs Clara.</b> , 55 N Jefferson, w     |
|                                                                                                                    | " <b>Geo H.</b> , 25 W Pierce, Ce           |
|                                                                                                                    | " <b>Mrs Jennie E.</b> , "                  |

## CAN THE GAPS BE FILLED ?

Can new lives be found to do the work  
and bring home the money? If not,  
Insurance is the only safety. Further-  
more, it is the best system for family savings



### FRANK N. WILLIAMS

DISTRICT MANAGER

THE MUTUAL BENEFIT LIFE INSURANCE  
COMPANY

PHONE 414-M

COLDWATER, MICHIGAN

|                                                                                                                                                                         |                                                                                                                                                                                                                                                                                 |
|-------------------------------------------------------------------------------------------------------------------------------------------------------------------------|---------------------------------------------------------------------------------------------------------------------------------------------------------------------------------------------------------------------------------------------------------------------------------|
| <b>Williams Drs C A &amp; Mrs Persis,</b><br>Osteopathic physicians, 41 W<br>Chicago, res 122 Division                                                                  | Wiser David C, 218 Hull, carpenter<br>" Lenna E, " "<br>" Rex H, " s<br>" Carol L, " s                                                                                                                                                                                          |
| Willis Adelbert W, 39 N Polk, r<br>" Mrs Ida, "<br>" Carl, 37 W Chicago, waiter                                                                                         | Withington Homer E, 49 Perkins, janitor<br>" Mrs Sarah J, "<br>" Paul, 24 Conover, Br<br>" Mrs Grace, " cashier                                                                                                                                                                 |
| Wilmarth Glen E, 217 E Washington,<br>" Mrs Anna E, " [carpenter                                                                                                        | Wixson Mrs Matie, 47 Daugherty, Pr, w<br>" Clara, " Br                                                                                                                                                                                                                          |
| Wilson Gladys, 156 S Jefferson, s                                                                                                                                       | Woblesky Mike, 101 W Chicago, lab                                                                                                                                                                                                                                               |
| <b>Wimer Milton W,</b> cashier Branch<br>County Savings Bank;<br>residence 109 Grand<br>" Mrs Daisy B, "                                                                | <b>Wolf &amp; Worst,</b> proprs Wolverine<br>Bus Co, between Coldwater<br>and Battle Creek, also Mar-<br>shall; leave orders at Arling-<br>ton Hotel, phone 43                                                                                                                  |
| <b>Wing Lucius M,</b> pres Coldwater<br>National Bank, res 85 E Pearl<br>" Sigmund L, " farmer<br>" Mrs Beniti A, "<br>" Adaline, " s<br>" Mrs Catherine, 184 S Clay, w | Wolf Roy, auto bus line, phone 605;<br>residence 29 W Pierce<br>" Mrs Hazel, "<br>" Winifred E, " u<br>" Jane M, " u                                                                                                                                                            |
| Wirley Mrs Jennie, 311 W Pearl, w<br>" John H, " s                                                                                                                      | Wolfe Mrs Flora R, 79 Cutter, w<br>" Frank, E Garfield, farmer<br>" Mrs Ethel, "                                                                                                                                                                                                |
| Wirt Charles H, 3 Park St, Ti<br>" Mrs Ida H, "<br>" R Louis, " s<br>" A Winifred, " s<br>" James M, " s<br>" William H, " s                                            | <b>Wolverine Portland Cement Co,</b><br>office 5-7 S Monroe; factory<br>southwest of city; F M Rudd<br>pres and general mgr, A E<br>Robinson vice pres, C C Jones<br>sec and treas, R B Koons<br>general supt and purchasing<br>agt, W E Cobean, sales mgr;<br>see adv, page 10 |
| Wirth William, 96 Wright<br>" Mrs Rose, "<br>" Rosaline, " u                                                                                                            | <b>Wood Dr David H,</b> physician and<br>surgeon, 5 W Chicago;<br>residence 116 E Chicago<br>" Mrs Margaret V, "                                                                                                                                                                |
| <b>Wise Clare E,</b> mgr ready-to-wear<br>and advertising depts J B<br>Branch & Co, res 53 N Monroe<br>" Mrs Ada M, "<br>" Lester F, " u<br>" Elizabeth J, " u          |                                                                                                                                                                                                                                                                                 |
| <b>Wise Department Store,</b> see F F<br>McCort                                                                                                                         |                                                                                                                                                                                                                                                                                 |

**DR. C. A. WILLIAMS** }  
**DR. P. E. WILLIAMS** } OSTEOPATHIC  
PHYSICIANS

41 West Chicago St., Over Long's Furniture Store

Phones: Office 403-J, Residence 255-W COLDWATER, MICHIGAN



# WOLF WORST

PROPRIETORS

## WOLVERINE BUS COMPANY

Between Coldwater and Union City, Battle Creek, Tekonsha and Marshall



### BATTLE CREEK LINE

#### GOING NORTH

| Leave              | a. m. | p. m. | p. m. |
|--------------------|-------|-------|-------|
| Coldwater.....     | 7:00  | 1:00  | 4:30  |
| Union City .....   | 7:40  | 1:40  | 5:10  |
| Arrive             |       |       |       |
| Battle Creek ..... | 8:40  | 2:40  | 6:15  |

#### GOING SOUTH

| Leave             | a. m. | p. m. | p. m. |
|-------------------|-------|-------|-------|
| Battle Creek..... | 9:30  | 3:20  | 6:45  |
| Union City.....   | 10:30 | 4:15  | 7:45  |
| Arrive            |       |       |       |
| Coldwater.....    | 11:20 | 5:15  | 8:30  |

### MARSHALL LINE

#### GOING NORTH

| Leave           | a. m. | p. m. |
|-----------------|-------|-------|
| Coldwater ..... | 7:00  | 2:00  |
| Tekonsha .....  | 7:30  | 2:30  |
| Arrive          |       |       |
| Marshall .....  | 8:15  | 3:15  |

#### GOING SOUTH

| Leave          | a. m. | p. m. |
|----------------|-------|-------|
| Marshall.....  | 10:15 | 4:20  |
| Tekonsha.....  | 10:50 | 5:00  |
| Arrive         |       |       |
| Coldwater..... | 11:30 | 5:45  |

All Cars are Enclosed, and Warmed in Winter

Leave Orders at the Arlington Hotel--Phone 43

**Wood L D**, groceries and meats, 69  
W Chicago, phone 171;  
residence 83 N Polk  
" Mrs Vera M, "  
" Mrs Hattie A, 30 Whitten, w  
" Elmer C, " Ce  
" George, 44 River, drayman  
" Luman O, 229 E Pearl, teamster  
" Mrs Bernice, "  
" Garford, 15 Elm, lab  
" Mrs Lulu, "  
" Frances Marie, " u  
" Harvey, 117 Jackson, soldier  
" Mrs Susan L, 159 Henry,  
cottage mgr S P S  
" Roscoe, 70 Church, s  
" Robert E, 8 Conover, P  
" Charley, 169 E Wash, Ti  
" Mrs Lara, "  
" Vernon, " soldier  
" Flossie, " s  
" Chester, " s  
" Clifford, " s  
" Herbert J, 151 Henry, F  
" Mrs Ona, "  
" Arthur J, " s  
" Roy H, " s  
" Eleanor E, " u

Woodcox Mrs Cynthia, 145 Harrison, w

**Woodward & Sons**, dry goods, wom-  
en's ready-to-wear garments,  
millinery, carpets, linoleum &  
rugs, 23 W Chi and 3 S Mon-  
roe, HP, MP & L H Woodward  
Woodward Harry P, 166 W Pearl,  
merchant  
" Mrs Jessie M, "  
" Harriet G, " teacher  
" Kathryn, " s  
" Elizabeth, " s  
" Lella G, " art teacher  
" Marshall P, 79 Hull, merchant  
" Mrs Frances, "  
" Horace J, " u  
" Leslie H, 76 N Hudson,  
merchant  
" Mrs Rosamond, "  
Woodard Walter, 90 Race, F  
" Mrs Bertha, " s  
" Alvin, " s  
" Elsie, " u  
" Alfred, " u

**Wooster Fred J**, emp Champion  
Brass Works, res 71 W Pearl  
" Mrs Helen, "  
" Barbara, " s  
" Clarence, 230 E Wash, Br

# L. D. WOOD

## Choicest Meats and Groceries

We Invite You to Inspect Our Market  
We Handle None but the Best  
Of Everything

69 West Chicago Street, Coldwater  
Phone 171





## ADDITIONS, CHANGES, ETC.

|                                       |   |                                      |
|---------------------------------------|---|--------------------------------------|
| Boyer Claude B, Jr, 20 Mill,          | u | Garman Esther, 43 W Alden            |
| Burch Mrs Cora, 378 W Chicago         |   | Godden John (and family) 18 E Alden  |
| Bynum Samuel W, 66 S Sprague,         | r | Langohr Elsie, 57 W Chicago, nurse   |
| " Mrs Emma C, "                       |   | Martin Viola, 176 Marshall, dom      |
| Cook Eleanor, 115 E Pearl,            | s | Stevens Hollis, 145 S Jefferson, lab |
| Derr Herman, 50 W Alden, carpenter    |   | " Mrs Florence E, "                  |
| " Mrs Fern, "                         |   | Swain Mrs Anna, 18 W Pearl, w        |
| Eckmyre Wm, Van's Avenue, lab         |   |                                      |
| Fletcher Wm A, 44 N Fremont, clothier |   |                                      |
| " Mrs Irma, "                         |   |                                      |
| Fox Henry A, 213 W Chicago, M         |   |                                      |
| " Mrs Mildred M, "                    |   |                                      |

### DECEASED

Calkins Mrs Elsie  
Ferguson Eva  
Crippen Mrs Mary



# S. POLLOCK & SON

**EVERYTHING  
TO BUILD  
ANYTHING**

Coldwater's Steady Growth  
Demands More Homes

Resolve to build yours before this Directory is out of date.

Get our brand new **PLAN SERVICE**, including free blue-prints and guaranteed price on all materials needed.

No order too large for our capacity, none too small to win our appreciation.

LUMBER  
SHINGLES  
WINDOWS-DOORS  
WALL BOARD  
LIME-CEMENT  
BRICK-TILE  
KELLSTONE  
SILOS

**GOODS WE  
HAVE  
THAT YOU MAY  
HAVE  
WHEN YOU  
HAVE  
TO HAVE THEM**

ALL THE  
BEST IN COALS-  
DIXIE GEM  
PEERLESS POCAHONTAS  
ECONOMY LUMP  
SCRANTON.  
YELLOW WAGON  
SERVICE

## S. POLLOCK AND SON

LUMBER AND COAL



DIRECTORY BY STREETS

**ABBOTT AVE**

Begins at 314 Marshall

- 20 Rial W Swift
- 21 E Flynn
- 22 Bert Hillborg
- 29 W Elmer Raymond
- 32 R J Stowe
- 33 Lewis Raymond
- 37 W H Raymond
- 42 Chas Ferguson
- N Hudson St
- 52-70 Hoosier Shoe Co
- 97 Mrs John Cochrane

**ALDEN ST—EAST**

Begins at 194 Marshall

- 18 John Godden
- 23 Fred Godden
- 24 Lesley A Mountz
- 29 Myron Fox
- 35 Mrs A J Bennett
- E D Howe
- 36 Mrs Sarah R Keep
- N Hudson St
- 74 Homer Keeslar
- 75 Jacob Bauer
- 76 Joseph Kornstein
- 80 Jesse Noel
- 83 Edwin D Godfrey
- 84 Arthur Pixley
- 87 A D Waller
- 90 Mrs H McCormick
- 93 Mrs Lucy Simpson
- 96 Fred Allen
- 99 F A Burt
- 100 Claud Abbott

**ALDEN ST—WEST**

Begins at 203 Marshall

- 12 Harold Tribolet
- 13 Geo W Johnson
- Gertrude Holiday
- 14 Wayne Pellett
- 21 Eugene Sterling
- 22 Leon C Sears
- 26 Maggie Smith
- 27 C L Ball
- 28 Chas Shoemaker
- 33 Bert C Ball
- 36 P M Whaley
- 40 Mrs Anna J Wheeler
- 43 Edwin Prestidge
- 44 W H Kelsey
- 50 J L Worden
- Herman Derr
- 55 Geo W Davis

- 56 Chas W Allen
- 64 John W Hamilton
- 67 Vernia Lincoln
- 70 Benj E Straw

**BENNETT ST**

Begins at 173 E Park Ave

- 50-58 Milk Condensary
- 87 Varney Furgeason
- 96 H J Tompkins
- 106 Geo Harmon

**BRANCH AVE**

Begins at 350 Marshall

- 16 C S Hutchinson

**CHARLES ST**

Begins at 84 N Polk

- 20 L D Mosher
- 21 Chas Covey
- 27 Phebe Smith
- 30 Chas L Ward
- 49 Vern Byers
- Green St
- 50 James J Freeman
- 61 Neil Smith
- 62 L C Huested
- 67 Mrs John Scheidler
- 68 Mrs Eliza A Hoxter
- 78 Clyde Bauder
- 81 Floyd Lynn
- 82 H R Jones
- 86 L R Clark
- 87 Harry Barnes
- 92 Jay A Gibbons
- 124 Chas T Nichols

**CHICAGO AVE**

Is the east end of Perkins St

- 2 Geo J Moog
- 6 Guy W Peavey

**CHICAGO ST—EAST**

- 11 Horace Kitchel
- 12 Public Library
- 20-28 Edwin Wheeler
- 23 Episcopal Church
- 27 Parish House
- 28 Fred G VanAntwerp
- 30 A E Root
- 32 Carl M Mannerow
- 33 Standard Oil Station
- 34 ColdwVulcanizing Co
- F L VanAken
- 36 Coldw Electrical Co
- Barnard & Weller
- Hudson St

- 42 C R Osborn
- 44 Snyder Home Bakery
- 45 Masonic Temple
- 46 Ross Rabien
- 48 Hard & Boetsch
- 53 Milo D Campbell
- 54 Herman D Keller
- 60 Mrs Ella B Smith
- Hattie Brooks
- 65 Mrs F J Dart
- 72 J Birdsall Brown
- 75 A B Walker
- Jefferson St
- 88 Mrs Lois Musselwhite
- 91 H R Saunders
- 98 O E Luadders
- Rev H P Collin
- 99 A S Upson
- 105 E R Clarke
- 106 Mrs C N Legg
- 113
- 116 Dr D H Wood
- 117 Mrs Malvina White
- 124 Dr B R Ferguson
- 130 Starr W Gruner
- Morse St
- 132 L J Byers
- 134 Mrs Agnes Gibson
- 141 H C Loveridge
- 145 N E Roby
- Thos N Beavers
- 153 B H Teller
- 156 Mrs M W Brainard
- Lincoln St
- 161 H Smith Clizbe
- 170 Dr A G Holbrook
- 173 D B Speaker
- F B Speaker
- 179 W Glenn Cowell
- 182 C U Champion
- Carl Klemm
- 186 LeRoy R Palmer
- Elm St
- 187 Dr E F Gamble
- Daugherty St
- 200 Dr Marion E Blair
- 208 Dr R W Ridge
- 215 M G Clarke
- 216 L L Bosserman
- 218 E E Palmer
- 224 W A Lott
- 225 W B VanAken
- 226
- 229 W M Drury
- 234 M D Calkins
- 235 W L Kingsley
- 244 Otis Pierce
- Sprague St
- 259 E B Bowen

- 274 D E Weage  
275 H W Clarke  
281 R E Clarke  
292 M H Brown  
299 Leroy Branch  
300 Mrs Wm N Conover  
310 E C Clark  
324 Mrs A C Burdick  
332 W A Leworthy  
Wright St  
338 Chas H Taylor  
354 C S Church  
Rose St  
366 James Swain  
370 George Ball  
381 Ira A VanOrsdal  
390 Frank G Sharp  
400 Howard Swan  
406 John A Dustman  
410 L R Green  
430 Harvey Kimball  
431 Frank Farwell  
440 John D Clark  
Mrs Mabel F Sealock  
441 John Brook  
Michigan Ave  
George Wicker  
Fred Bidelman  
Warren D Rose
- CHICAGO ST—WEST**
- 1 A & P Tea-Store  
F E Knapp  
C L Keep  
2-8 So Mich Office Bldg  
2 F L McConkey  
4 Princess Dress Shop  
Chas U Champion  
Palmer & Palmer  
Stanley E Weage  
Dr O L Sutherland  
Dr N Baldwin  
Dr R W Ridge  
Dr S Schultz  
V U Hungerford  
Geo H Parker  
3 A Bonfiglio  
I O O F Hall  
5 A L Heimbach  
Dr Wood  
I O O F Club Room  
6 Geo R Pierce  
7 Wm Mitchell  
Frank B Moore  
Absract Office  
8 L R Green  
9 D C Allen & Co  
10 Empire Cafe  
Chas F Howe  
11 C B Pennoek  
Dr L C Hatton  
12 Harry W Bingham  
J R Watson  
13 W H McCort  
Dr G S Hadley  
14 Harry Lopez
- 15 The Tribolet Co  
16 Bee Hive Shoe Co  
I E Gresley & Co  
Klingler Printing Co  
17 Fletcher & Fletcher  
Furnace Co School  
Woodman Hall  
F A Bidwell (rear)  
18 F J Reed  
C B Ward  
19 Lopez Bros  
Dr B R Ferguson  
Peter Lopez res  
20-22 T A Hilton  
20 Chapman & Vosburgh  
21 Kingsley Pharmacy  
Dr F W Stewart  
23 Woodward & Sons  
24 H L Sloman  
E P Drobynk  
25 S M National Bank  
Lymon Green  
Swain, Bowen, Waffle  
Fox & Flanders  
26-28 E R Clarke & Co  
W G Cowell  
S R Hadley  
Irving Stansell  
Dr A G Holbrook  
Dr N E Phelps  
L F Humphrey  
Monroe St  
27 Dorrance Drug Co  
29 Coldw Electrical Co  
30 Coldwater Nat'l Bank  
Taschner & Aebersold  
H H Barlow  
H C Loveridge  
31 Pearce Cigar Store  
32 Savings Bank  
Byers & Brown  
Old Bank Hall  
33 J K Kavalaris  
Maccabee Hall  
34-36 J B Branch & Co  
35 Chas Ross  
T E Smith  
Dr E F Gamble  
37 Morgan Restaurant  
S K Cleveland  
J D Wickes  
E S Taylor  
Recruiting Office  
38 Lee Bros  
39 Wise Departm't Store  
L A Mountz  
Benevolent Soc Hall  
40 Dennis Vanes Jr res  
40-42 N E Roby  
42 Dr K W Garmroth  
41-47 J A Long  
W E Wilbur  
41 Drs Williams  
44 O D Chapman  
E J Foster
- 46 E D Luedders  
Dr B W Culver  
48 H J Bassett  
Mrs W H Bingham  
49 T H Jacob & Co  
50 Parrish & Co  
Dr Geo H Moulton  
51 Stag Cafe  
52 Olds & Johnson  
Fortnightly Club  
53 Nicholas Lopez  
54-56 Kemp & Carroll  
55 L C Collier  
Style Hat Shop  
Geo Adams  
57 A W Henning  
Dr W A Griffith  
C A Sherwood  
58 McWaid Motor Co  
60 O'Shaughnessy Bros  
Eagles Hall  
Milnes Hall  
Hanchett St  
61 Kerr Hardware Co  
62-64 Arlington Hotel  
67 Geo E Olmsted  
68 People's Store  
Daniel E Bradley res  
69 L D Wood  
D of H Hall  
70-72 J B Perry & Co  
Jos Stevens res  
Mrs E Hand res  
71 Model Bakery  
A P Aalbregtse res  
73 H A Johnson  
Turner & Son  
74 Hickey Shoe Shop  
74 W F Sawdye  
Homer Bunnell  
75 Bon Ami Club  
76 Sweet & Morgan  
78-82 Gas Co  
Dr E C Freeland  
Economy Shop  
84-88 O J Deabler  
89 New Armory  
90-92 Gibson  
& Sutherland  
90 Neal Burleson  
Clay St  
93 Conover Printing Co  
95 C A Conover  
94-102 Ball & Sons  
97 C M Sattison  
99 Fred Hinkley  
101 C E Blood  
John A Dustman  
104 J B Southworth  
105 L C Mannerow  
106-108 Harding & Son  
107-109 Osborn & Tupper  
110 Geo Crawford  
111-113 Swaffield  
& Hibbard  
112-136 S Pollock & Son

117 A W Gibson  
Myron Fulks  
Lewis Fulks  
121 Chas Cornell  
Wm J Burns  
127 E J Foster  
Jackson St  
138 Z T Turner  
140 James Drinkwater  
141 John L Sullivan  
146 E D Luedders  
Pierson St  
147 Mrs Jennie M Wilkins  
153 Byron S Johnson  
160 Stephen Brewster  
E E Bennett  
161 Mrs A E Buck  
165 Mrs Isabel L Baker  
Walnut St  
172 N P Fletcher  
176 Mortimer Olds  
177  
185 Mrs Andrew Kerr  
188 A J Fliske  
189 C C Johnson  
194 Joshua Ruch  
197 H W Dodge  
203  
207 Mrs E C Brass  
208  
213 Thos B Fox  
214 Carl Cummins  
Fremont St  
225 L S Daniells  
226 Dr Lloyd Peterson  
235 A R Grove  
Ben C Grove  
236 Mrs Lillian O'Mara  
Mrs E Cortright  
237  
243 H A Sebald  
244 Alphonso Tyler  
247 Archie W Cole  
248 Pitt A Borch  
J S Chandler  
253 Herbert F Lee  
256 Dr H S Erb  
261 Mrs Geo H Reed  
266 Theron Grove  
267 Mrs Samuel Bater  
270 Mrs B F Rolph  
C J Carlisle  
272 G D Card  
275 C J Seils  
280 H E Frederick  
281 Carl Merritt  
Polk St  
292 Clarence L Olds  
293 Barry Culp  
298 John Marothy  
301 James R Elliott  
306 Jas Mintling  
307 Franklin School  
314 Alfred M Kimble  
Dr H B Weeden

318 West End Grocery  
Robt Sanderson  
323 L L Holdridge  
324 John Hawley  
327 E H Williams  
330 Isaiah Walters  
334 C S McCartney  
Jay St  
339 Frank Heroy  
340-342 Carlisle Mfg Co  
350 Joseph Tucker  
Mill St  
357 Wm Mahaffey  
358 John Burgess  
375 Mrs Edie Berdeski  
378 Mrs Wealthy Burns  
Munson St  
383 Frank Peterson  
389 Fred Kollmorgen  
394 W W Ingraham  
397 Mrs F B Johnson  
407 Walter Cox  
416 Wm Sisson  
419 Albert Smith  
429 Clarence Chapman  
437  
443 D C Young  
445 Mrs Lucy A Alfred  
480 Frank Elliget  
487 Robert Watson  
Howard Watson  
516 Mrs Emma T Hulbert  
526 Leo A Miner  
576 Kenneth P Young  
582  
590 E E Butters  
591  
595 Freeman Patch  
649  
665 Benedict Doll  
694 Perry Outwater  
709 J W Harley  
768 Ray Youngs  
Geo Mosher  
Roy Horton  
Oak Grove Cemetery  
809 Geo W Parker

**CHURCH ST**

Begins at 34 Marshall

17 C T Yapp  
18 Mrs Homer Wickes  
20 Rev H W Jerrett  
21 H C Waterbury  
27 Mrs Nellie M Roodie  
28 Mrs Ednah Snyder  
33 Leonard Batterson  
55 Rev Florence Sell  
56 Charlie T Harris  
57 Elizabeth Warren  
58 Chaney Bowser  
63 Mrs L B Demorest  
64 Edgar A Foster  
70 L G Rathbun  
75

77 Wilford Good  
N Jefferson St  
87 S Joe Norton  
95 Adolph Eisen  
99 Mrs F J Evens  
100 Frank T Jewel  
102 Nelson Myers  
103 M L Evens  
107 F E McBride  
Morse St  
132 Harvey Larder  
136 Frank J Barrell  
139 James D Mosher  
142 S Collins  
143 Mrs Elzora Hackett  
147 Howard Lockwood  
W H L'Heureux  
148 Mrs M Bernard  
150 Jacob H VanNuys  
152 Peter Gillespie  
157 Ben B Brewster  
Park Place  
172 C H Peterson  
173 Chas H Richards  
176 Mrs Adelmia Cox  
193 Edward Kibbe  
Daugherty St  
209 Harry B Adair  
223 Alfred O Bloom  
227 Mrs Carrie Hayden

**CLARKE AVE**

Begins at 304 Marshall

14 Chas Chamberlin  
18 Geo Paradine  
19 Mrs Anna G Williams  
29 Harvey Heuer  
N Hudson St  
86 Alice Morse

**CLARK ST**

Begins at 189 S Jefferson

4-50 Hellenberg Factory  
60-76 Titus Foundry  
110 Mrs Mae Myers

**CLAY ST—NORTH**

Begins at 92 W Chicago

7-15 Warner Med Co  
21 Wm T Ball  
24 Albert Rawson  
25 Mrs Elijah Ball  
26 G A Pitcher  
35 Dennis Tracy  
Harrison St  
44  
50 Mrs Sarah J Pollock  
51 John T Jackson  
55 Parkhurst-holm  
Thomas J Finn  
56 Mrs Geo W Fox  
58 Chas C Fox  
66 Wm J Sweeney  
Taylor St



79 J C Brown  
 80 Longfellow School  
 85 Wm J Arick  
 89 Clyde Aldrich  
 97 Robert Kantz  
 98 Frank L Earley  
 99 Roy Folsom  
 100 Ross Harding  
 103 Richard Chapman  
 104 Thos W Rhodes  
     Williams St  
 114 John Hammer  
 115 Miles DeClute  
 118 Wm J Sweet  
 123 Wm Swartz  
 124 Abram H Jacob  
 127 Rev O S Martin  
 130 Dr J W Martin  
 131 P H Sweeney  
 132 C E Faas  
 136 Elba G Abbott  
 137 Augusta D Hawley  
     Waterman Ave  
 149 Geo W Harding  
 152 Carl M Mannerow  
 155 John A Carter  
 158 Walter Klebba  
 163 B S Wilcox  
 166 Mrs Hezekiah Sweet  
 167 Geo W Payne  
 168 Chauncey Young  
 174 Mrs Mary C Sherman  
     Pelton Ave  
 180  
 181 Geo H Turner  
 184 Homer Holt  
 185 W E Nivision  
 192 Chas E Hoyt  
 193  
 200 Henry StPierre  
 201 Rev John Bridwell  
 204 L C Scheidler  
     Mrs Mertie Bates  
 205 J E Dermott  
 209 Mrs E D Harkness  
 221 H B Snyder

**CLAY ST—SOUTH**

Begins at 93 W Chicago

12 Mrs Lane Brown  
 14 Theo E Smith  
 19 Frederic Kibbe  
 22 Fred L Olmsted  
 28 A R Kibbe  
     W Pearl St  
 53 Newton Shenefeld  
 59 Emery Weage  
 64 Peter Buck  
 65 Chas H Gage  
 68  
 71 Alfred F Relyea  
 78 Geo J Meyers  
 83 Fred Hinkley  
 86 S E Brewer  
 92 Grace W Barron  
     W Washington St

93 Eugene Garman  
 96 Mrs L T Goodnow  
     Chas J Harris  
 101 L L Livermore  
 102 Will Hurley  
 105 James Frost  
 108 Jesse H Russell  
 111 Claud O Miller  
 114 Jesse Malarney  
 123 W A Flint  
     Peckham St  
 124 Bernard Lilly  
 133 James Imber  
 134 Geo W Adams  
 136 Dr T L Bott  
 137 Wm Cummings  
 143 Edward P Moffitt  
 144 Wesley E Wilbur  
 150 G E Kleindinst  
     Harry Hutchins  
 151 J W Canriker, Jr  
 154 C E Baggerly  
 159 Edward A Holway  
 162 Mrs Mary Dickens  
 167 Wm Nash  
 170 Geo W Clement  
 171 Anthony Carrather  
 174  
 180 Earl Fetterly  
 181 Matilda Deuser  
 184 Bert E Stockdale  
     Race St  
 194 Jacob W Hurley  
     W Park Ave  
     N Y C Ry  
     S Railroad St  
 290 Homer Furnace Co  
     Division St  
 302 H Taylor, Irv Cary  
 331 Olmstead & Carls  
 339 Creamery Building  
 348 W E Gifford  
 359 W H Friedrich  
 410 Wm Kyser  
 420 Geo R Taylor  
 430 Wm E Good  
 436 E L Otis  
 450 Grange Hall

**CONOVER ST**

Begins at 219 Division

8 Mrs Louise Wendorf  
 16 Mrs Bertha Wahl  
 24 Paul Withington  
 30 Mrs Anna Pomaranka  
 38 Paul Weage  
 42 Caroline Feuchter  
 52 Mrs Alex Bolton  
     James Bolton

**COOMBS AVE**

Begins at 338 Marshall

17 Clarence R Morris  
 83 Carl B Busch  
 87 Lynn Jones  
 97 Mrs Almon T Jenkins

**CRIPPEN ST**

Begins at 66 Clark St

52 Jas E Mitchell  
 81 Howard Johnson  
 91 Joseph B Walworth

**CUTTER AVE**

Begins at 124 Morse

7 F M Perry  
 8 Geo S Hopkins  
 16 J M Bagley  
 19 Chas A Young  
 20 Floyd A Bailey  
 23 Geo B Bauder  
 26 Geo F Cole  
 29 Albert D Orcutt  
 34 Mrs Elleura Kadwell  
 39 Robert E Smith  
     Donald Smith  
 42 Wm H Denbrock  
 45 Louis S Butcher  
 52 Clayton Palmatier  
 56 W Frank Sawdry  
 57 Ernest Boyer  
 63 Dale Manzer  
 64 J H Lincoln  
 71 B H Lucas  
 74 Anson Houston  
 79 Mrs David Wolfe  
     Cecil H Petty  
 82 Mrs Mary A Conger  
 85 Leonard Marsh  
 88 Will Wilcox  
 93 Mrs Henry Cook  
     Daugherty St  
 99 H A Rice  
 105 Munson Otis  
 112 Geo Lucas  
     N Sprague St  
 125 Winfield Larabee  
 126 Walter Gordon  
 134  
 141 Clarence Rosenbrook  
 142 Clarence Morris  
 148 A E Walter  
 155 Harry Doty  
 156 Mrs Sarah A Smith  
     Grant L Smith  
 157 Roy C Burch  
 178 Harry A Cole  
 188 Mrs Lee Campbell  
 195 Mrs C D Cluff  
     Wright St  
 212 Chas Smith  
 219 Mrs J E Doty  
 227 Wm Doty  
 228 Elmer F Bates  
 230 Cornelius Hogboom  
 245 Grant Crawford  
 251 Fern E Sharp  
 257 Geo Sperbeck  
 261 Fred D Sutherland  
 295 Geo F Holden  
 297 Julius B Peavey



**DAUGHERTY ST**

Begins at 187 E Chicago

- 39 T H B Ruthrauff
- 43 Wm E Pray
- 47 Jennie Nixon
- Mrs Mattie Wixon
- 51 Eugene Frost
- Church St
- 62 Lewis E Brantmyer
- 75 Rev S W L Scott
- 79 Clarence Bellamy
- 86 Russell Bunker
- 92 Mrs Lucy Draper
- 96 Mrs G Rosenow
- Hull St
- 148 Ed Elliget

**DIVISION ST**

Court House

Rest Room

Buick Garage

20 Farmers' Mut'l Ins Co

Mrs Eva Makyes

31 County Jail

32 Baptist Church

Pearl St

47 Elks Temple

48 W J Smalley

58 Mark S Andrews

62 Mrs John B Shipman

65 Lester E Rose

72 Dr B W Culver

73 Florence Luce

77 Rev Chas R Osborn

78 Kidd Corless

Emil Holz

Washington St

89 Henry C Clark

90 Allen J Prat

99 Mrs H P Gifford

Bert Pettit

106 R C Ratto

107 Wm B Sherman

111 Mrs Ina Rose

113 Clem C Brattin

119 L H Dibbert

122 Dr C A Williams

124 Arthur G Lyon

125 Mrs Laura Lewis

128 J C Mannerow

129 Dale Rogers

132 Harold Carls

136 Geo L Reynolds

Perkins St

143 Willis H Osborn

144 B R Amsden

149 Mrs Aline Chandler

152 Elmer VanWormer

159 J W Canrike

169 Jas Sullivan

168-176 Pratt Mfg Co

Park Ave

N Y C Ry

161 Pollock Warehouse

S Railroad St

216 Carl Holden

Conover St

219 Arthur Johns

221 Edward Parker

222 Patrick Leavy

225 C D Thompson

225 Mrs Emma Rubley

226 Mrs L Piffrman

234 Robert Maxwell

236 Roy Swihart

241 Wm Sisse

248 Milo George

249 Mrs May Shay

252 Mrs Lida Knight

Sherman St

253 Dor Cary

254 S Richardson

255 J H Cook

256 Glenn Farwell

260-262 Champion Brass Works

265 C A Olmstead

**ELIZABETH ST**

Begins at 272 Marshall

11 Wm Hatheway

17 Geo A Raymond

18 W M Folley

22 J M Hickey

23 Wm Petch

28 Mrs Geo F Collard

29 Frank Crawford

33 Frank Norton

37 Lynn Reynolds

**ELM ST**

Begins at 200 E Chicago

15 Garford Wood

16 Jacob Nodell

23 Walter Evans

33 W G Daugherty

E Pearl St

56 W H Ward

Arthur Bidwell

60 Mrs Henrietta Keagle

62 Chas S Dean

63 Mrs Samuel Ruff

68 John Schumacher

Mrs Eva Mohr

69 Walter Titus

E Washington St

95 John Redmond

96 J C McKnight

104 Moses H Colvin

111 Alfred M Climefelter

112 W A Parshall

121 E C Hilborn

122 Lloyd E Clark

Perkins St

131 W C Trumbull

132 Horace Stevens

Geo Lampman

139 Mrs Sarah Clark

151 John H Clutter

**FREMONT ST—NORTH**

Begins at 214 W Chicago

17 Harry Burr

18 Chas A Conover

24 H K Saunders

Harrison St

25 Chas Pierce

34 O J Upham

35 Mrs Chas H Milnes

36 M F Sheneman

43 E A Brown

44 W A Fletcher

51 Upham's Grocery

52 Fred Bunnell

Henry St

61 Frank B Atwater

64 Mrs Jennie Gilbert

69 Wm H Miller

74 A E Nivison

75 Hugo Guest

81 Cassius Vandenburg

84 Ira J Mix

86 Earl Grosbeck

95

98 Otto Hurley

100 James L Stiekney

101 John Seiler

105 Clarence R Lee

108 Harry Eldred

113 Mrs A J Hawes

Waterman Ave

127 D W Marsh

151 Mary Hyde

166 E H Mott

167 John Vogel

Hatch Ave

178 A T Eggleston

183 F C Allen

190 Jas Neafe Hunt

215 Clarence Philbrick

**FREMONT ST—SOUTH**

Begins at 225 W Chicago

16 Kate Davis

26 Alfred A Sharp

W Pearl St

64 Vern VanNortwick

**GARFIELD AVE—EAST**

Begins at 449 S Clay

Clark Williams

H A Chase

Rial Swift

Frank Wolfe

August Eldred

Chas Brott

Don H Rogers

Geo W Everett

**GARFIELD AVE—WEST**

Begins at 450 S Clay

S W Kempster

Andrew Rzepka

Asa Brayton

Geo Johns  
A L Parker  
Wm E Treat  
Sylvester J Foy  
O D Conklin

**GRAND ST**

Begins at 31 Marshall

3 Mrs Olive Barnes  
Mrs Ann Smith  
Mrs G W VanAken  
11 Mrs A J Aldrich  
19 J D Payne  
Nellie L Driggs  
23 John A Almas  
24 David Vogt  
25 Geo R Pierce  
44 Mrs Jennie Wright  
48 E H and F W Fish  
Taylor St  
64 Collins Wendell  
73 John Welch  
74 Frank E Dunham  
Ernest Brown  
78 Mrs W H Adams  
81 Roy Downes  
82 Kittie Eligh  
LaVerne Stansell  
87 F A Bidwell  
92 B S Spofford  
93 Samuel Knauss  
99 C A Jennings  
100 W H McCort  
106 Lymon Green  
109 M W Wimer  
Waterman Park  
118 C J Stulting  
W Pierce St  
134 J T Burns  
142 John G Stepper  
147 H E Blackmar  
Waterman Ave  
150 J E Stukey  
157 Mrs Kittie Warsabo  
158 Herman P Re  
164 Leo Borek  
166 Rollin Kerr  
171 M D Gust  
174 R G Myers  
W Alden St  
177 Frank B Angevine  
186 Geo Ebenhack  
187 Ernest Beach  
195 S L Parkinson  
196 L J Herdle  
199 L W McCartney  
202 Wm Waffle  
203 Roscoe L Graves  
207 Geo Barnard  
208 John Sprague  
209 Norman C Kimble  
W Montgomery St  
214 John Hardenbrook  
228  
231 Hiram Miller  
242 A M Kyser  
Liberty St

258 A E Teller  
267 Alvah D Eldred  
Parkhurst Ave  
274 F E Knapp  
300 John Jackson  
310 Wm E Shaw  
324 J L Hiesrodt  
335 O W Hoyt  
336 Earl Tinkham  
351 Fred J Dunks  
Frank A Purdy  
386 James Fox  
389 F C Morey  
409  
420 Mrs U Sherman  
Chas Cline  
427 Frank Claar  
480 Ida D Bennett  
499 Wm Houghtaling  
525 W E Boughton

**GREEN ST**

Begins at 170 Henry

8 Eugene Juckett  
16 Mrs S Gruber  
17 Dale Nealy  
20 Eugene Patch  
27 Mrs Levi Knepp  
28 Joseph Melman  
Charles St  
51  
52 Chas Shenefield  
55 A W Fox  
Whitten Ave  
65 Walter F Luse  
78 Mrs A S Hill  
79 Mrs Ada Gallap  
91 John Watson  
99 J W Whaley

**HANCHETT ST—NORTH**

Begins at 60 W Chicago

12 Milnes Bakery  
16 Harding's Livery  
Dr T L Bott  
17-19 S M Grocer Co  
22-24 Carle Feed Sheds  
23-25 W H Schmedlen  
& Son  
28 Dr H B Weeden  
29-31 Garage Storage  
33 Legge Boarding House  
34 Mrs Emma Noyes  
Harrison St  
44 Clarence Strong  
45 Jay Hiesrodt  
50 Mrs Rebecca Jones  
55 Hanson North  
58 C W Bennett  
Stanley Herring  
67 Ross E Weaver  
68 Lee Cosper  
Harry E Lenon  
71 Thos H Smith

75 J B Whitten  
Whitten Sisters  
76 Mrs Nancy E Knapp  
Taylor St  
84 Francis Ryder  
85 Jay Steffy  
94 Mrs Alice French  
95 Mrs Harriet A Rose  
98 E P Feller  
101 K F Boucher  
102 Ford McNall  
107 L H Olmstead  
111 Henry Schubel  
Clizbe & Olmstead  
121 Geo E Olmsted  
131 W H Milnes  
137 Geo W Klock

**HANCHETT ST—SOUTH**

Begins at 61 W Chicago

11 Reporter Office  
12 Kerr's Harness Shop  
13-27 Coldwater Garage  
14-16 Tibbits Theatre  
20 Box Factory  
24 Mrs Anna Drury  
Mrs Jennie Mower  
28 Strong's Feed Sheds

**HARRISON ST**

Begins at 44 N Hanchett

11 C D Sutton  
17 Mrs Cora E Myers  
29 E Nelson Masters  
25 John Randall  
26 Chas Denbrock  
30  
31 Peter E Watson  
N Clay St  
59 Dr N Baldwin  
64 Mrs Jessie Faurot  
71 John L Warren  
76 John O'Shaughnessy  
78 St Charles Rectory  
79 St Charles School  
82 St Charles Church  
90 St Charles Convent  
94 Archie Smith  
98 Elmer F Vetter  
Pierson St  
115 Morris Mountz  
119 Geo Hackett  
122 Albert A Sherman  
125 Evalyn Squires  
126 Ralph K Whipple  
127 Mrs A A McLaughlin  
131 Mrs John Sheets  
132 W F Wells  
137 C A Barton  
138 Floyd R Crow  
145 F T Eddy  
146 Wm I McNall  
149 Wm S Watson  
153 J H Fry  
154 Mrs Jennie Stockdale  
158 Mrs Sadie Mumford

**HATCH AVE**

**Begins at 173 N Fremont**

- 20 Mrs L Isenhower
- 35 Rev James Allen
- 45 Norman E Jones
- 57
- 77 Jesse Walker

**HENRY ST**

**Begins at 77 Pierson**

- 14 Mrs Jane Daly
- W C Cook
- 15 Mrs John Fitzpatrick
- 21 Glen A Fox
- 22 Joseph Green
- 28 John Nagle
- 29 Ira Haven
- Orchard St.
- 36 M A Ostrom
- 37 Roy E Graves
- 43 Mrs Hattie Harris
- Wm H Gilson
- 44 John B Southworth
- 45 Mrs Jerome Macky
- 48 Mrs J H Raymond
- Wm Eggleston
- 49 E R Beers
- 53
- 64 Mrs Emma Wheeler
- N Fremont St
- 93 Hiram Warner
- 94 Robert Rattray
- 99
- 100 Jacob Kaser
- 105 Bert Hicks
- 106 Mrs Cerinda Mapes
- 112 Mrs Carrie E Strobeck
- 118 Mrs Victoria Nichols
- 124 Perry A Hibbard
- N Polk St
- 136 C F Staffeldt
- 140 H R Pelling
- 148 J W Taber
- 151 Herbert J Wood
- 154 Dalton Allen
- 155 H L Bornstein
- Geo H Kappler
- 159 Mrs Susan Wood
- 160 V Rumsey
- 163 Mrs Mary Carr
- 169 J H Ryder
- 170 Walter Bell
- Green St
- 180 Mrs Evelyn Bennett
- 181 Glenn Chatfield
- 185 Mrs Mark Hadland
- Arthur Richard
- 191 W E Pierce
- 192 F L Eaton
- 198 W F Youngs
- 204 Albert C Scaggs
- 206 Leroy Copeland
- 212 Frank Graham
- 217 Dayton M Roberts
- 218 Wm Mundy

- 223 Wm H Simkins
- 228 Burdette Holmes

**HERBERT ST**

**Begins at 260 N Hudson**

- 57 Harry C Zoeller

**HOOKER ST**

**Begins at 30 Preston**

- 4 Jack Ball
- S Jefferson St
- 53 Mrs M Mohrhardt
- 54 Wilson W Smith
- 58 Mrs Eliz<sup>th</sup> Mannerow
- Mrs Emma Doerr
- 59 Mrs C Echtenaw
- 64 A Rodebaugh
- 67 Otis J Paul
- 68 W W Burch
- 74 Oliver D Voorhees
- 75 Wm J Ensley
- Crippen St
- 83 Ralph H Perk
- 91 Wm H Perk
- 92 August Ott
- Ward Hilborn
- 97 Chas M Rapp
- 103 Hugh Kelso
- 113 Chas Wheeler

**HUDSON ST—NORTH**

**Begins at 45 E Chicago**

- 11 King's Daughters
- 15 Hoza Harris
- 21 Mrs Effie Williams
- 22 Geo C Bauman
- 23 Starr Corless
- 28 S P Gallager
- 34 Mrs Alta L Stroh
- 35 G P Barnard
- Church St
- 44 Wesleyan Church
- 53 Norris F Gray
- Hugh White
- 55 Mrs Ann W Treat
- 57 H A Close
- 58 Dr N E Phelps
- 59 Dr O L Sutherland
- 63 H L Sloman
- 64 C C Jones
- 75 Mrs E B Lyman
- 76 Mrs Mary McWaid
- Leslie H Woodward
- Hull St
- 102 J A Long
- 103 Frank N Williams
- 106 Peter Herl
- 107 Harry W Bingham
- 110 Carl J Martin
- 115 L M VanDevanter
- 116 Mrs E S Hunt
- 121 J W Tappen
- 122 H J Grinnell
- 125 Leo McQueen
- 130 Beeman J Frederick

- 137 B B Gorman
- 138 Mrs Sidney Field
- 143 Mrs J M Rawson
- 144 Frank L Bair
- 150 Mrs Carrie Legg
- 151 R A McWaid
- 159 Edward J Ford
- 160 Dr G S Hadley
- E Pierce St
- 179 W W Preston
- 180 C A Radebaugh
- 188
- 189 D B D Cady
- 195 H Ray Zull
- 196 Lou E Brown
- 203 W E Cobean
- 204 Jerome Strickland
- Chas H Chapman
- E Alden St
- 213 F J Reed
- 214 Walton Kemp
- 220 Ernest H Luadders
- 221 Wm Burley
- 227 Mrs V A Donley
- 234 L M Marsh
- E Montgomery St
- 245 Van A Houston
- 246 Donald R Brand
- 256 C D Wentworth
- 260 Mrs Lurena Ralston
- 262 Mrs Ola Stahl
- 263 J C Bradway
- 265 Mrs Robert N Preston
- 267 Phil J Bishop
- 271 Wm Harlos
- Elizabeth St
- 283 Daly Bros
- 291 W L Vicory
- 309 Mrs Winnie Corless
- 311 Burdette Ely
- Abbott Ave
- 319 Geo Ward
- 321
- 325 Lawrence R Ralston
- Coombs Ave
- 345 Geo Kemp
- 346 Wm G Mason
- 347 Wm H VanBlarcum
- 348 Roy Parkinson
- 353 Mrs Amy Kemp
- 354 Mrs Hattie Sanford
- Clark Ave
- 377 Louis Trotter
- 384 Mrs J C Parkhurst

**HUDSON ST—SOUTH**

**Begins at 36 E Chicago**

- 8-12 Coldw Machine Wks
- 11 Standard Garage
- 20-26 Treat & Son
- 21 Carl Batterson
- 25 Geo L Snyder
- 33 W G Clark
- Elmer Myers
- E Pearl St
- 53 Mrs Cynthia Tinkham



57 Mrs Lizzie S Atyeo  
 65 Elmer Juckett  
 71 Mrs Helen Lumbard  
 S W Weage  
 81 Corvis Miller  
 E Washington St  
 94 D A Buck  
 97 Geo Stewart  
 100 Howard Allen  
 108 Daniel Cary  
 111 J L Morgan  
 112 Eva Aldrich  
 116 Mrs Louisa Stone  
 120 Mrs Martha Bower  
 121 B A Wilkins  
 127 D Alden Harris  
 131 Ralph Holbrook  
 Perkins St  
 140 Peter Yuhl  
 141 Mrs Ellen Drohan  
 145 Emmett A Carey  
 148 Ross Rabien  
 153 Mrs Amelia Grundy  
 154 Mrs Carrie Fitzgerald  
 160 Mrs Nellie Conklin  
 161 W W McNitt  
 169 Dennis Vanes

**HULL ST**

Begins at 76 Marshall

17 Samuel F Murray  
 18 Dr S Schultz  
 22 E H Gibson  
 23 W C Bailey  
 26 J C Musser  
 27 W R McNaughton  
 33  
 35 F H Welch  
 36 Eber Farwell  
 41 W S Lockwood  
 N Hudson St  
 57 S D Strong  
 67 Scott McLane  
 70 W H King  
 76 A F Morris  
 79 Marshall Woodward  
 82 Mrs Geo T Culver  
 85 Mrs Carrie George  
 88 J F Thompson  
 N Jefferson St  
 97 Floyd Nulf  
 99 C D Wright  
 107 W J Hudson  
 110 Washington School  
 115 J R Lucas  
 Morse St  
 136 E W Scott  
 137 Mrs Elida Colyer  
 141 John Crist  
 142 Mrs Mary Macarey  
 Wayne Wright  
 145 Annie Seely  
 146 O B Wheeler  
 153 David McMahon  
 159 Mrs G F Lipps

165 Mattie Ripley  
 Park Place  
 169 Mrs Jasper Sprague  
 175 C N Ferguson  
 181 C D Bush  
 186 Edgar Peer  
 191 A I Carle  
 195 M J Sheets  
 200 Russell Vore  
 Daugherty St  
 218 David Wisner  
 221 Geo A P Faust  
 225 L K Zirn  
 234 F G VanAntwerp  
 245 Mrs G S Barker  
 249 A F Meyers  
 260 O A Bailey  
 273 Mrs Cora B Rice  
 293 S O Larrabee  
 296 Eli Manzer  
 297 Geo Gallop

**JACKSON ST**

Begins at 127 W Chicago

11 Mrs Christeen Grosse  
 17 O J Deabler  
 18 O C Griffin  
 W Pearl St  
 56 J H Miller  
 59 Levi Tift  
 60 Mrs A C Sutherland  
 63 A E Balcom  
 A W Donahue  
 64 G W St Clair  
 71 Alfred W Hilton  
 72 H L Goss  
 75 Earl Odren  
 Mrs Clara Anderson  
 80 Mrs B H Calkins  
 Joe H Elliott  
 79 Geo Harman  
 81 Orton Turner  
 84 Thomas Donihue  
 86 Mabel Moore  
 87 Mrs Roy H Johnson  
 89 Geo W Cleveland  
 90 Mrs Anna Smith  
 96 C G Cole  
 99 Chas Bender  
 102 E P Drobynk  
 104 Wm H McAllister  
 109 Jay D Wickes  
 111 Henry Jagger  
 112 Frank H Hart  
 117 Fred Lawrence  
 118 Matthew Doris  
 H D Hinkley  
 122 Mrs Ada Fry  
 123 Fred Marble  
 Peckham St  
 134 Wm Hosack  
 135 J A Ferguson  
 140 N C Russell  
 141 Wm Zoboski  
 142 H H Musser

147 Jerry Moylan  
 152 Paul L Lake  
 156 A McEnderffer  
 159 Edith C Knapp  
 160 Mrs Emma Sanford  
 167 Chas Cahill  
 172 Emery McVay  
 173 Nelson Russell  
 176 Chas L Pitcher  
 C F Chaney  
 181 Elizar Carver  
 184 Chas W Dailey  
 185 Samuel Elya  
 194 Fran Ostrowski

**JAY ST**

Begins at 339 W Chicago

14  
 19 Bradley Staley  
 22 Alonzo Norton  
 23 Ora Morrell  
 W Pearl St  
 176 Oral W Butcher  
 191 Antony Rzepka  
 230 John Wells  
 Race St  
 320 Julius Brodzniansky  
 VanAken Greenhouse  
 335 Libby, McNeill  
 & Libby  
 N Y C Ry  
 400 Mrs Catherine Young  
 401 Mrs Ellen McKenzie  
 405 Oak Warford

**JEFFERSON ST—NORTH**

Begins at 91 E Chicago

11 Mrs E R Root  
 17 Fred E Chambers  
 18 F H Flandermeier  
 21 L F Humphrey  
 23 R M Saunders  
 24 Mrs A McIntyre  
 28 Chas Ross  
 30 W B Graybill  
 31 C E Tracy  
 33 Mrs H Nicholson  
 Mrs E Staffeldt  
 35 Mrs Eva Lockwood  
 Church St  
 55 W R Cerrow  
 56  
 Washington School  
 61 Mrs Delia Dorsey  
 65 Mrs Elsie Lockerby  
 69 Edgar E Sears  
 Hull St  
 96 E W Wilbur  
 102 L R Barnes  
 105 Mrs Eliza th Vaughan  
 108 Paul Smith  
 109 Edson B Chase  
 112 C C Cook  
 115 D W Hartrauft  
 120 J A Prall



- 123 Mrs G B Phinney  
S E Tupper  
126 L E Perry  
131 H J Knepp  
137 F W Day  
138 Mrs H Timerson  
142 Ernest Brandt  
145 F E Lyon  
151 L L Kinter  
152 Mrs L R Taylor  
C D Lolmaugh  
155 Daniel Weaver  
156 Robert Harris  
160 Lyle Balcom  
161 Leo McNall

**JEFFERSON ST—SOUTH**

**Begins at 72 E Chicago**

- 22 Ruel Wilcox  
E Pearl St  
52  
58 Edwin Cox  
59 B W Mains  
63 Mrs Plona Dunham  
John N St Clair  
64 Jay Baker  
69 Mrs Emily Baker  
70 J T Henneghan  
73 Root Baldwin  
78 Mrs M E Bates  
79 Fred G Barber  
E Washington St  
89  
96 Mrs Belle Sinclair  
98 Carl Partridge  
99 Jay VanWormer  
102 Myron F Smith  
107  
108 Ira Quackenbush  
111 Geo S Motoy  
114 C B Schronitz  
118 Rev R F Mallon  
121  
122 Lutheran Club House  
125 Benj F Estlow  
130 Lutheran Church  
Perkins St  
139 James J Zerba  
142 Fred Markoff  
145 Rev Hiram Voorhess  
150 Mary L Messenger  
155 Mrs M Gibson  
156 John Hilton  
159  
160 Geo Lint  
162 J L Morgan's store  
E Park Ave  
N Y C Ry  
Clark St  
189 J B Hellenberg Co  
190 D M Loose  
195 Michael Dawson  
196 Bert Knowles  
201 Gustav Hellenberg  
204 Chas R Thompson

- 211 Wm Davis  
214 Otto Hellenberg  
Hooker St  
223 Andrew L McKee  
224 Frank B Tuckey  
230 A F Terpening  
231 Levi Shumway  
237 John A Urban  
238 Michael S Heenan  
244 Joseph Hayes  
245 N A Angel  
250 Frederick Sutter  
Tibbits St  
255 Carl H Rapp  
256 Mabel Stygles  
J L Cornelius  
263 W H Harger  
266 Frank J Vroman  
270 Evert J Quimby  
271 Vern Walsh  
278 H Golchert  
282 H H Carls  
Lawton Ave  
283 Llewellyn Smith  
289 Mrs John Kutehey  
295 John E Morehouse  
296 Oscar Jordan  
301 Ernest Hofert  
311 Wm H Chapman  
312 John W Hurst  
359 Wm Borgert  
368 Henry Dryer  
384 H P Damgaard  
391 Frank E Vosburgh  
418 C A Stevens

**LAWTON AVE**

**Begins at 282 S Jefferson**

- 29 Everton Bauder

**LIBERTY ST**

**Begins at 265 Marshall**

- 21 A D MacQueen  
22 Mrs Neta Allen  
151 A N Monroe

**LILLY ST**

**Begins at 110 Walnut**

- 21 Stephen Smoker

**LINCOLN ST**

**Begins at 156 E Chicago**

- 20 Edwin Wheeler  
22 John R Thompson

**MARSHALL ST**

- 26 Methodist Church  
27 Roy J Shattuck  
Roy J Shattuck res  
31 Leo Graves  
34 Harry P Alger  
Church St  
52 Presbyterian Church  
62 Rev R A Wright

- 69 Vogt's Greenhouses  
70 C L Keep  
73 W A McMillan  
76 John Ball  
Hull St  
81 Mrs Stella Pierce  
87 Mrs A L Smith  
88 Mrs E F Ray  
F L Drury  
Taylor St  
97 F W Lane  
Dr K W Garmroth  
102 Chas T Cornwell  
Chas S Cornwell  
107 John J Parker  
111 Chas C King  
119 A W Grice  
120 Thurlow Titus  
124 Mrs F E Newberry  
125 F L McConkey  
132 J R Watson  
133 F B Kennedy  
139 R A Broughton  
140 H L Milnes  
145 Cash Taylor  
148 W C Fluke  
151 L J Holmes  
Pierce St  
162 Eva Dickinson  
163 C A Pollock  
165  
176 Stephen Rose  
179 H H Lind  
182 H W Parker  
185 C F Howe  
188 J B Branch  
193 F E Calkins  
194 George Branch  
Alden St  
203 F A Swain  
204 Mrs Eva A Grove  
210 W J Selby  
213 T L Ceel  
214 A A P Unangst  
217  
220 John Stahlnecker  
224 Paul Holz  
225 Perry Davis  
Montgomery St  
235 Harry Moser  
238 T E Walker  
241 Edgar Gresley  
242  
247 E M Basom  
251 Roswell B Strong  
252 Francis Granger  
256 L R Brooks  
Liberty St  
265 E S Whaley  
266 C F Barnes  
271 Mrs J D Corless  
272 Mrs E W Gould  
Frod Gould  
273 C E Tracy's Store  
Elizabeth St  
279 Mrs Frances Petch

282 B F Klink  
 288 Blaine Paradine  
 289 A S Hungerford  
 294 Henry Derrickson  
 295 Dr F W Stewart  
 299 Wm Nye  
 304 John Anton  
 311 G S Thomas  
 313 Claude Hinkley  
 314 E T Waffle  
 Abbott Ave  
 317 F C Ball  
 325 F R Farwell  
 333 Glenn Burch  
 334 R L Parisian  
 337 S G Brainard  
 Coombs Ave  
 339 Mrs J M Radebaugh  
 341 Mrs J W Ferns  
 Clarke Ave  
 Branch Ave  
 462 E E Himebaugh  
 471 Wade Springer  
 Wm Morgan

**MICH AVE—NORTH**

East Line of City

John Teachout  
 Ralph Stout  
 Frank Stout

**MICH AVE—SOUTH**

East Line of City

Geo Bordt  
 Edward Pomaranka

**MILL ST**

Begins at 357 W Chicago

14 Joseph Hudson  
 20 Claude B Boyer  
 26 Mrs Pauline Johnson  
 28 Mrs Clara Gallop  
 Lillian Kollmorgen  
 Coombs A Mill

**MONROE ST—NORTH**

9 W C Bailey  
 10 Godden Clean'g Wks  
 11 Fred A Burt  
 12 G E Kleindinst  
 13 A Elsen  
 14 H A Hawes  
 15-19 Branch Mfg Co  
 16 Amaden & Son  
 C E Kibbe (rear)  
 18 Coombs Milling Co  
 23 S M Telephone Co  
 24 Mrs Neil Merrill  
 25 Mrs Jennie M Bassett  
 27 E R Crandall  
 28 W T Stansell  
 33 Don Filley  
 Frank Stall  
 37 S C Boucher  
 38 L J Doy

45 H A Hawes  
 48 O D Caldwell  
 53 Clare E Wise  
 56 Mrs Eliza D Pierce  
 57 Wm H Schmedlen  
 60 L K Harding  
 63  
 66 Mrs B A Mann  
 73 Arthur E Robinson  
 79 Wm A Westendarp

**MONROE ST—SOUTH**

3 Woodward & Sons  
 5-7 Cement Co Office  
 J W Cochrane  
 6 Palace Cafe  
 8 W J Roberts  
 9 C W Chapman  
 Herman Ke  
 10 Macklin Bros  
 C Macky res  
 11 Grinnell Music Store  
 12 Cream Station  
 Mrs S Andrews res  
 Mrs Eva Hiesrodt res  
 13 A B Walker  
 14 Coldw Plumbing Co  
 W C Cabeen res  
 15 W U Telegraph Office  
 American Ry Exp Co  
 J J Hughes res  
 16 Fred W Fish  
 17-19 City Hall  
 18 Mashon-Dorsey Co  
 20 C A Newman  
 21 George J Meyers  
 23 Mansell & Kappler  
 25-31 Postoffice  
 26 Peter Vassil  
 26 1/2 Fred J Makyes  
 28 C A Marquette  
 30 W A McMillan  
 32 VanderHoof's Cream  
 Station  
 Mrs M Carrigan res  
 W Pearl St  
 Regal Engine Works  
 40 John F Laura  
 43-55 Legg Lumber Co  
 54 Mrs Lydia Sweet  
 56-58 Rhodes Restaurant  
 56 W M Rhodes  
 58 Geo Stabno  
 L B Ward  
 Peter Vassil  
 57-65 VanAken Bros &  
 Sons  
 60 Philip Rosbrugh res  
 Coldw Bottling Wks  
 Arthur E Cook  
 66 Coldw Dye Works  
 H M Parker  
 67 Ensign Olmsted  
 Mrs Carrie Miller  
 70 D E Sanford

73 Carlotta Fiske  
 Geo Wadsworth  
 W Washington St  
 86 Elizabeth Grove  
 89 Wm Mitchell  
 90 Mrs Emma Mix  
 95 M B Downes  
 100 Dwight A Bolster  
 104 Thos J Nixon  
 105 Glenn Milhan  
 Mrs G Hollenbeck  
 108 John H Clement  
 111 M J VanAken  
 114 Mrs Grace Stowell  
 Mrs Burr Osborn  
 Peekham St  
 115 M F Hiesrodt  
 123 Mrs H B George  
 126 Lewis Dewey  
 129 Robert Haines  
 133 Frank Crall  
 134 Mrs Helen Sweet  
 139 James H Love  
 140 Mrs Cora Baker  
 142 C W McCarty  
 145 Dora Newton  
 146 F W Treat  
 149 F M Craig  
 155 A L Bennett  
 158 Louis Zeller  
 159 D S Greenamyér  
 163 Milton Hogue  
 194 Farm Products Ass'n  
 170 F M Craig's Grocery  
 171 Walter Sanford  
 172-174 Hotel Grant  
 175 L H Edgerton  
 N Y C Station

**MONTGOMERY ST—EAST**

Begins at 224 Marshall

19 Mrs Alfred Chivers  
 25 Wm Chenoweth  
 28 A J Vanetta  
 31 D W Hoopingartner  
 36 Mrs Nettie Fenton  
 37 Stowe Sisters  
 40 J J Schafer  
 41 John Hartman  
 N Hudson St  
 69 C W Lloyd  
 75 James Simms  
 80 Joseph Soldatt  
 81 Lewis Frarey  
 86 A J Adams  
 89  
 92 Chas Frost  
 95 Fred Miner  
 96 E S Hotchkiss

**MONTGOMERY ST—WEST**

Begins at 235 Marshall

19 M I Coffman  
 20 C H Bard  
 21 Mrs H J Tift

- 25 J I Carpenter  
 26 Chas Crandall  
 32 Floyd Fuller  
 33 M B Sweet  
 39 Mrs Irene C Tompkins  
 40 Mrs C F Crawford  
 44 Mrs Cora B Sheets  
 45 Mrs Carrie N Finney  
 49 Morton Russell  
 52 Carl Flemming  
 53 Cora Jordan  
 57 Wm Dollimore  
 60 Grant Lockwood  
 63 Bert Davis  
 70 F N Grove  
 71 C L Lytle  
 77  
 78 E A Froh  
 86 J W Jordan  
 90 Willis Johnson

**MORSE ST**

Begins at 131 E Chicago

- 11 Earl Griner  
 17 A J Furgason  
 22 F C Fulkerson  
 24 J B Perry  
 30 Mrs H C Simons  
 31 J H Osborn  
 33 W B Bingham  
 34  
 35 I F King  
 40 F P Houghtaling  
 Church St  
 44 Carrie J Whitehead  
 56 Robert Roth  
 60 S B Stout  
 64 Mrs W B Downer  
 74 H D Lansing  
 Hull St  
 94 Mrs E D Tift  
 95 Lucas Bros' Store  
 Mrs Emma Lucas  
 96 B E Hall  
 98 Mrs Lettie Ransford  
 Geo Putnam  
 103 Wm Juckett  
 110 W D Hard  
 111 Lottie M Riggs  
 115 B M Miner  
 S E Weage  
 123 Mrs Etta L Stafford  
 124 Howard Ford  
 Cotter Ave  
 127 Mrs M C Stoughton  
 131 A J Annis  
 139 W S Lucas  
 142 Ebenezer Post  
 146 Mrs H E Jackson  
 E A Miner  
 151  
 152 Jas Gilchrist  
 160 Mrs Julia Grimm  
 161 Louis Pappas  
 Smith St

- 173 Marian Loring  
 E Pierce St  
 193 J Agnes Smullen  
 198 B F VanVredenburg  
 202 Princess Mfg Co  
 221 E S Taylor  
 E Alden St  
 231  
 241 F L Fuller  
 249 H M Lafler  
 E Montgomery St  
 263 S A Bisbee  
 271  
 281 Wesley Worst  
 289 F E Flanders  
 297 R E Schumaker  
 420 Garrett Fisher  
 426 Robert Fisher  
 432

**MUNSON ST**

Begins at 378 W Chicago

- 16  
 24 Wm E Markham  
 25 Joseph Watson  
 27 Mrs Bell Clark  
 31  
 35 Jesse Hurley  
 51 Mrs Elizabeth Evans  
 57 Mrs Mary Dennison  
 90 Arnold H Raymond  
 63  
 100 Jos Hamilton

**ORCHARD ST**

Begins at 28 Henry

- 7 Samuel F Smith  
 19 Lincoln G Gresley  
 20 David Bender  
 25 Samuel Burns  
 26 Wm Gates  
 36 Mrs Helen Howard  
 39  
 40 Mrs Chas C Keyes

**PARK PLACE**

Begins at 157 Church

- 10 Sanford Loring  
 11 Mrs E C Lockwood  
 19 Rev C L Barnhart  
 20 Fred J Conklin  
 24 L H Harris  
 27 O G Kellogg  
 28 Louis F Haight

**PARK ST**

Begins at 40 Daugherty

- 3 Chas H Wirt  
 4 V U Hungerford  
 24 Lee T Dubendorf

**PARK AVE—EAST**

Begins at 176 Division

- 21 Mrs A J Parsons  
 27 Wesley F Price

- 39 Fred Weatherwax  
 45 Harry Letts  
 49 Manvill Morris  
 59 Mrs Mary Maynard  
 S Hudson St  
 75 J L Morgan's Store  
 S Jefferson St  
 93 C D Bush  
 97 Mrs Esther B Teall  
 Carroll Kinyon  
 99 Harry Gage  
 107 Allen A Gilbert  
 125 East End Coal Yard  
 133 Archie Hutchins  
 139 Mrs A Nachbauer  
 145 Mrs Maria Hurst  
 149 John W Hurst  
 155 Wm H Leaf  
 161 Alonzo W Mickle  
 173 O L Latta  
 189 Harvey Morris  
 193 Walter Urban

**PARK AVE—WEST**

Begins at 176 Division

- 40 G J Daniells  
 46 Albert Otis

**PARKHURST AVE**

Begins at 267 Grand

- 100 Geo E Bratchell

**PEARL ST—EAST**

Begins at 48 Division

- 23 H M Blake  
 27 C L VanOrsdal  
 30 Lincoln School  
 35 John Swain  
 S Hudson St  
 46 Eldred Memorial  
 Church  
 53 Mrs Della Landis  
 Frank Barnes  
 54 E G Babcock  
 58 Henry Dean  
 59 A L Heimbach  
 64 Mrs G F Nivison  
 65 Mrs W E Goodnow  
 71 Geo C Turner  
 82 Ervin Speaker  
 76 LaVerne Godden  
 S Jefferson St  
 84 A E Thompson  
 85 L M Wing  
 S L Wing  
 94 Park Sharts  
 97 Chas Hyatt  
 100 C F Carpenter  
 103 Mrs J M Crocker  
 104 G W Collins  
 109 C O'Neill Carroll  
 112  
 115 T S Osborn  
 116 W F Taylor  
 122 C A Gaines



123 Mrs Clara Swift  
 128 W A Stevens  
 129 E M Swaffield  
 133 Mrs Minnie Kramer  
 Benj Kramer  
 136  
 138 Sena Sherman  
 141 W E Rupright  
 142 Mrs Cora B Williams  
 C B Wilcox  
 146 M Tyler  
 148 Henry L Brown  
 151 G O Gallap  
 153 Ivan W Dorsey  
 154 Lewis Doty  
 164 Mrs M Truesdell  
 Mrs Martha Porter  
 Lincoln St  
 169 D S Etheridge  
 170 Orin Wray  
 175 W H Wicand  
 179 W A Smith  
 180 C R Osborn  
 183 H Ehrle Schmedlen  
 184 Clyde Corson  
 187 Henry Bradley  
 190 Mrs Mary Froeland  
 194 C B Huff  
 Elm St  
 210 L F Hildebrand  
 212 E D Parke  
 225 Hugh McMurray  
 226 Fred Kenyon  
 229 L O Wood  
 234 G H Stickle  
 244 W E Phinney  
 245 Geo Bussing  
 252 J W Swihart  
 253 E L Miner  
 254 Mrs Annie J Dorrance

**PEARL ST—WEST**

Begins at 48 Division

Baptist Church  
 15 Colonial Annex  
 Loren E Shultz  
 16 Leslie Treat  
 18 Mrs Ida Wilcox  
 20  
 22 Sun and Star Office  
 John S Evans res  
 25 Up-To-Date Coal Co  
 28 Postoffice  
 35 Legg Lumber Co  
 S Monroe St  
 45-51 Regal Engine Co  
 55 Harold H McGrew  
 58 Edwin Mansell  
 61 Mrs Alice Mains  
 66 Lester Malter  
 68 Fred Denbroek  
 71 F J Wooster  
 S Hanchett St  
 79 Henry H Barlow  
 87 Mrs Carrie Cramton

89 Asa Ferguson  
 90 Daniel G Parker  
 97 Mrs Caroline Parker  
 99 Harry Howard  
 100 Mrs Neal Sawyer  
 S Clay St  
 109 T A Hilton  
 110 Bert Warner  
 115 Mrs W C Sorter  
 120 Mrs Amos Gardner  
 121 Mrs W E Hodgman  
 126 Mrs Elizabeth Ives  
 133 Clarence S Vincent  
 136 Jesse Hickey  
 143 Sherman Havens  
 144 Morton J Gowdy  
 Jackson St  
 155 Albert P Hawks  
 160 Milo N Odren  
 165 Chas Snyder  
 Chas E Barton  
 166 Harry P Woodward  
 176 W R Myers  
 186 C L Nash  
 191 Dr W A Griffith  
 Walnut St  
 199 F W Moore  
 200 A Pearl Gillette  
 Mrs Daisy Bender  
 208 O D Chapman  
 211 C Bruce Strong  
 214 Bernie L VanAken  
 219 Delorma Brown  
 224 Fred A West  
 225 Robert J Hamilton  
 232 John Zojorski  
 233 I E Davis  
 S Fremont St  
 241 Thos M Stayner  
 242 Arthur Tuckey  
 251 Mrs Mary Fowler  
 254 Mrs Eunice Carleton  
 Mrs Lillie C Hatch  
 260 John Filarski  
 263 David C Allen  
 264 Leo C Perk  
 269 Edward H Jackson  
 270 Mrs Charlotte Parker  
 273 Ray R Bailey  
 274 Arno Baker  
 281 John C Gamby  
 282 Mrs C W Mannerow  
 285 O A Fry  
 290 Daniel Meese  
 293 Wm H Taylor  
 299 Willis Minniear  
 300 Mrs Rose Latta  
 S Polk St  
 310 Bert Danner  
 311 Mrs Jennie Wirley  
 318 Timothy E Smith  
 321 Jas F Jackson  
 322 Ralph S Storr  
 330 Franklin School  
 341 Chas D Clement  
 342 Chas E Richardson

**PECKHAM ST**

Begins at 114 S Monroe

12 Mrs Jennie Gripman  
 14 Walter Kempster  
 15 Mrs Henrietta Kerr  
 17 S A Parrish  
 18 Mrs A Flandermeier  
 23 V C Bowser  
 24 Geo Frost  
 27 Earl Ryan  
 S Clay St  
 56 F A Brown  
 67 Mrs Amanda Moss  
 68 F E Ferguson  
 71 E W Hiesrodt  
 74 C A Newman  
 80 Leason Himebaugh  
 81 C D Filkins  
 83 Walter Burroughs  
 84 G S Feller  
 Jackson St  
 112 S Frydryhoski  
 118 I R Adams  
 119 Mrs Effie Barringer  
 123 Manley Batterson  
 127 E F Davis  
 128 C A Crane  
 136 Mrs Dora Kinsman  
 137 C M Fenner

**PELTON AVE**

Begins at 180 N Clay

15 Floyd H Randall  
 16 Bridget Hickey  
 25 H P Johnson  
 26 Frank Brady  
 29 Mrs Harriet W Taylor  
 30 E S Killinger  
 31 F J Sitter  
 39 Robert Mahaffey  
 43 L O Good  
 44 Mrs Maud Sherman  
 69 Edgar Sparks  
 101 Jerry Manner

**PERKINS ST**

Begins at 137 Division

5 Gideon Long  
 10 Mrs Sarah Knecht  
 16 Leo Caris  
 17 I D Taylor  
 21 J L Bitz  
 24 H J Corless  
 27 Phillip Heonan  
 31 Jay Cook  
 32 Wm Acock  
 38 F G Norris  
 39 C V Crall  
 42 Lloyd Morgan  
 43 John Echnes  
 49 H E Withington  
 S Hudson St  
 S Jefferson St  
 99 Mrs Eliza Parker



- 102 Mrs Mattie Oberlin  
 105 H W Sutton  
 106 F A Steward  
 114 Clint Robinson  
 115 Mrs Lilla M Jackson  
 Ray Bowerman  
 122 Mrs Belle Nichols  
 123 F W Morey  
 126  
 129 Free Methodist  
 Church

- 132 Henry Parker  
 139 Erwin Weller  
 142 Guy Lewis  
 145 E D Baker  
 148 A E Leaf  
 155 Mrs Mary K Osmun  
 Leon Jordan  
 162 Mrs Ruth Mickle  
 163 Guy Unroe  
 169 A B Ransom  
 172 Henry Hudson  
 176 Alvin Moffitt  
 177 V R Bever  
 183 Mrs Nona DeLong  
 194 Otto Hildebrandt  
 195 Alfred Yeatter  
 199 Mrs Sarah Ruger  
 200 F A Hurley  
 Elm St  
 236 Martin Moog  
 237 C B Moore  
 240 G D June  
 241 F M Twomley  
 250 Mrs L Abramson

**PIERCE ST—EAST**

Begins at 148 Marshall

- 19 Frank B Moore  
 28 Dr L C Hutton  
 29 Edward D Legg  
 30 Frank Gunther  
 35 Ella E Murphey  
 40 Norman A Reynolds  
 43 Mrs Sarah Benedict  
 N Hudson St  
 59 Mrs Moses Smith  
 Mrs Helena M Hunt  
 63 Marshall H Breeze  
 67 Ralph D Phinney  
 70 Carl Molehan  
 77 Milton F Morgan  
 80 Timothy Velle  
 83 E W Dunks  
 84 Wm Kanouse  
 89 Edward C Allen  
 90 Fred Farwell  
 93 Leland Foster  
 (rear) Ideal Displayer  
 Company  
 N Jefferson St  
 100 Chas J Eilston  
 101 W B McCarty  
 111 Roy Carthers  
 112

**PIERCE ST—WEST**

Begins at 151 Marshall

- 19 Thomas Black  
 20 Redden Sisters  
 25 Geo H Williams  
 26 L C Collier  
 29 Roy Wolf  
 30 Fred Purdy  
 36 John Wiler  
 41 Ratio V Becker  
 44 Burnese Harkness

**PIERSON ST**

Begins at 146 W Chicago

- 32 J S Davis  
 33 Stephen M Teachout  
 Harrison St  
 41 Lee H Jepson  
 45 Robert Oxenham  
 51 Geo W Jacobs  
 55 Mary A Sullivan  
 56 Bartlett M Fletcher  
 Taylor St  
 59 John Cunningham  
 65 A B Manwarren  
 74 Fred J Martin  
 Henry St  
 76 Mrs Libbie Erdle  
 77 Wm M Jackson  
 87 Merle C Burch  
 91 Virto Paddock  
 94  
 Williams St  
 97 Henry Stahl  
 105 W M Paddock  
 109 Matthew L D Hickey  
 113 Wm Murfin

**POLK ST—NORTH**

Begins at 281 W Chicago

- 17 Mabel Friedrich  
 21 Kent Prestidge  
 F L Norton  
 22 Joseph Corson  
 27 James Crandall  
 28 Lester Case  
 33 Mrs Nellie J Nyssen  
 34 R G Scheidler  
 38 Oliver Oinger  
 39 J A Baggerty  
 Henry St  
 54 Mrs K R Sheldon  
 61 Albert Binn  
 66 Mrs Ida B O'Mara  
 71 Ben Filkins  
 73 Isiah McEnderffer  
 74 Chas Magley  
 82 Joseph Katz  
 83 L D Wood  
 Charles St  
 84 Ralph Skinner  
 86 Russell Skinner  
 90 Mrs Mary Stinson  
 97 A W Buck  
 101 Ornon Knowles

Waterman Ave

- 109  
 113 O W Bateman  
 119 L L Hawley  
 122 Leonidas Burrows

**POLK ST—SOUTH**

Begins at 293 W Chicago

- 18 Anna E VanTassel  
 22 Jay D Davis  
 24 L M Paddock  
 51 Chas Bordine  
 H H Mead

**PRESTON ST**

Begins at 52 Conover

- 26 Mrs Thos Chapman  
 36 Gus Smithpeter

**RACE ST**

Begins at 184 S Clay

- 11 Ralph Burch  
 16 John R Deuser  
 17 Eben L Butterworth  
 19 Frank Burch  
 22 Ray Milliman  
 25 Chas W Chapman  
 26 George E Heisrodt  
 34 Mrs D F McNickle  
 35 Mrs Julia R Donahue  
 42 Edward Greenich  
 43 James Wellington  
 49 Clifford Pixley  
 Frank Green  
 50 Frank McEgan  
 57 John Maloney  
 Jackson St  
 63 Peter Shand  
 73 Coomb's "B" Mill  
 86 T J Nelson  
 90 Walter Woodard  
 Walnut St  
 107 Calkins & Son Co  
 214 Albert M Lake  
 217 Jacob Straw  
 230 S G Jolley

**SOUTH RAILROAD ST**

Begins at 216 Division

- 15-19 Coldwater Co-Op Co  
 29 Mrs Andrew Swantek

**RIVER ST**

Begins at 190 S Sprague

- 40 Scott Morris  
 44 George Wood  
 48 Wm Clark  
 54 Garry Straw  
 60 Wm Hildebrandt  
 66 Jas H Parshall  
 68

**ROSE ST**

Begins at 336 E Chicago

- Mrs Mary Waldron  
 Isaac E Gibler

**SHERIDAN ST**

Begins at 67 Sherman

- 21 Gust C Burandt  
22 A D Ralph  
27 Oliver Davis  
28 Frank Micklatcher  
32 Mrs Delbert Baker  
38 Francis E Bennett  
40 George L Bitz

**SHERMAN ST**

Begins at 253 Division

- 10 Chas Morezin  
16 Jesse L Waldron  
33 Arthur Cutbush  
39 Vern Knowles  
44 Geo Hawkins  
51 Arba D Blind  
55 Mrs Frank Okeneske  
61 Frank E Miller

**SMITH ST**

Begins at 160 Morse

- 22 Geo W Turner  
24 Mrs Alma Gardner  
28 Edgar C Zull  
34 Elwood Groves  
35 Walter Clark  
42 Richard S Biddle  
50 Ernest Shenfiel  
62 Mrs S A Hoover  
63 Melvin T Edmonds  
66 James L Belote  
67  
75 Frank L Cook  
78 Mrs J Aurie Smith  
118 Vern Batterson  
N Sprague St  
278 Nathan Byers  
292 George Manzer

**SPRAGUE ST—NORTH**

Begins at 259 E Chicago

- 22 Samuel J Chestnut  
M A Stewart  
46 Oscar D Hall  
50 Wm H Clark  
70 Mrs C D Warner  
76 Harry Oberlin  
88 Ralph Odell  
94 Alexander Brown  
Hull St  
Cutter Ave  
167 James W Campbell  
168 Carl J Baker  
172 Homer Draper

**SPRAGUE ST—SOUTH**

Begins at 244 E Chicago

- 20 Dr E C Freeland  
E Pearl St  
45 Sherwood Wakeman  
55 LeRoy Smith  
59 Louis Sherman  
66 Saml A Bynum

- 67 James H Sackett  
68 W J Kollmorgen  
70 Mrs C VanInderstine  
E Washington St  
121 Arthur Potter  
Chicago Ave  
N Y C Ry  
River St  
241 F A Draper  
244 Mrs Isabel Warner

**STATE ST—EAST**

North Line of City

- John H Cheney  
Fay Brauker  
Joel F Holiday  
State Public School  
J B Montgomery

**STATE ST—WEST**

North Line of City

- John J Bishop  
Andrew Re  
Harry Cline  
Mrs Margaret Carr  
Benj Stockdale  
W H McBride  
H E Taylor

**TAYLOR ST**

Begins at 97 Marshall

- 12 F A Hibbard  
C A Sherwood  
13 Saints' Church  
14 Frank F McCort  
20 Robert Kerr  
Grand St  
N Hanchett St  
81 Guy Musser  
84 C C Free  
85 John F Laura  
93 Oral B Moore  
94 Berton A Strong  
99 Chas T Bishop  
101 Geo W Blackwell  
N Clay St  
137 A B Hemingway  
144 Mrs Lole J Oimstead  
147 P A O'Shaughnessy  
148 Mrs Mary Keeley  
154 Ed Norton  
157  
162 Mrs Elizabeth Young

**TIBBITS ST**

Begins at 250 S Jefferson

- 12 Wm Denbroek  
17 Earl Showalter  
18 Mrs Mary Zeller  
28 Chas Bickel  
37 Garry W Nichols  
38 Herschel D Nichols  
Crippen St  
51 Levi McGinness  
63 Bert Hutchins

- 67 Byron J Nichols  
79 Arthur Clearwater  
80 Elsie Harter

**WALNUT ST**

Begins at 177 W Chicago

- 6 Mrs Nellie Follett  
8 Frank Gamby  
10 Harold A Johnson  
11 Fred Gresley  
W Pearl St  
63 D C Kimmell  
75 Mrs Eva Belote  
79 Silas P Swain  
85 Lewis A Sanford  
86 Howard A Draper  
92 Mrs Charlotte Loomis  
Frank Maugherman  
93 Lewis H Fellers  
100 Fred P Buruham  
101 Frank Stokes  
104 Mrs Colista Cook  
109 Wm Green  
Lilly St  
115 John D Loomis  
123 Mrs Lizzie Sumner  
130 Neil Spade  
134 Frank Swantek  
138 C J VanderHoof  
Pockham St  
144 Mrs Alice E Buck  
148 Clinton F Bennett  
151 F Albert Bates  
152 Mrs Karl May  
155 A F Seiler  
158 Phillip Botchner  
160 Wm McGrew  
161 James Steffaniak  
162 Hazen Swits  
166 Chas E Earley  
172 Mrs Frances Barber  
176 Herman Kester  
180 Herschel Hall  
188 Harry Haven

**WASHINGTON ST—EAST**

Begins at 89 Division

- 28 Mrs Ellen Waterman  
Mrs Lida Ludlum  
Lincoln School  
34 Jay Grove  
38 H Milton Burch  
S Hudson St  
45 Mrs Mary A Tilton  
48 Dora E Maxson  
Paul Hoyt  
Lena Ryder  
51 Don Showalter  
55 Mrs C L Crawford  
Don Brott  
56 Otis B Cox  
62 Noah W Bennett  
67 Frank Thompson  
68 Frank E Walters  
74 Fred Dornbroek  
S Jefferson St

92 Guy W Amaden  
 95 Mrs Alta Gresley  
 98 Carl F Johnson  
 99 John Sobie  
 105 Jay Salisbury  
 106 Col A Marquette  
 112 Frank Rasler  
 113 Paul Yountz  
 120 Wm A Benjamin  
 121 John T Symons  
 125 Chas P Conklin  
 128 Chas Card  
 133 Harry H Abbott  
 136 Fortune R Drury  
 143 Fred C Wagar  
 144 Carl A Martin  
 146 Wm June  
 146½ Loren Weaver  
 151 Daniel Crapo  
 154 Lewis E Brown  
 157 Chas E Freeman  
 160 Mrs Jessie Smith  
 163 Geo A Quackenbush  
 166 Mrs Dimmis Clark  
 169 Charley Wood  
 172 Henry W Nichols  
 175 F L Totman  
 180 John F Seachrist  
 M S Dubendorf  
 181 Stanley Strong  
 186 Geo W Jeffers  
 189 Wm B Wilcox  
 192 Wm E Hilborn  
 198 Mrs Hattie Mott  
 199  
 204 Chas Sheriff  
 Elm St  
 217 Glen E Wilmarth  
 220 Henry Godden  
 222 Adelbert D George  
 226  
 229 Mrs Nora Smiley  
 230 Clinton Morrill  
 235 Mrs M Skinner  
 236 Lester Weage  
 238 Guy Gridley  
 241 Clarence Emerson  
 244 Mrs S E Tyler  
 247 Wm B Firth  
 252 Jas McConnell  
 253 Mrs A K Golden  
 257 Carroll I Case  
 258 B Newell Quimby  
 263  
 S Sprague st  
 284 Stephen Zeller  
 Claud R Peavey  
 304  
 307 C S Parrish  
 316 Winfield Cornell  
 328 Chas L Outier  
 332 Frank L VanAken

336 Ernest Franklin  
 340

**WASHINGTON ST—WEST**

**Begins at 78 Division**

18 Mrs Ella Skeels  
 21 C W Palmer  
 Lelah McEndarffer  
 22 John G Keller  
 25 Fred Flanders  
 33 Mrs Hannah Smith  
 S Monroe St  
 49 Mrs L J Gripman  
 55  
 57 Vern Treat  
 59 Donald Perry  
 60 Mrs Alice A Vincent  
 63 D B Bradley  
 66 Mrs Mildred Bates  
 67 L Alton Hutchins  
 68 Wm H Reynolds  
 72 Mrs A E Hutchins  
 73 Mrs Wallace Wright  
 77 Robert S Brewster  
 78 Reuben Cole  
 85 Mrs Roy G Moore  
 86 Mrs Heien Taylor

**WATERMAN AVE**

**Begins at 157 Grand**

9 Roy C Angevine  
 13 Mrs Frances C Howe  
 19 Mrs Mary E Lucas  
 20 Samuel Dick  
 25 Chas T Maxfield  
 26 Henry Firth  
 28 J L Rowley  
 N Clay St  
 61 S K Cleveiland  
 65 John H Barger  
 66 Edward Taylor  
 71 F G Taschner  
 72 J R Gregg  
 75 Chas B Ward  
 77 Ed Elliget  
 78  
 85 Mrs Sarah E Cospier  
 Pierson St  
 86 Mrs Edith Little  
 94 Chas F Holt  
 95 Samuel Knauss, Jr  
 101 Mrs Mattie Bedford  
 102 Mrs H P Eldridge  
 109 Byron Angevine  
 110 Hudson Teller  
 112 Guy Weage  
 113 Arthur E Root  
 114 Frank H Miner  
 128 J B Nowaskie  
 129 Wm B Sager  
 Orchard St

132 Geo D White  
 133 Otis Macklin  
 134 J M Bates  
 137 J H Hickey  
 138 Arthur J Dove  
 139 Harlow Sorter  
 142 Phebe Tuckey  
 144 Harry C Angevine  
 146 Mrs Willet Potter  
 N Fremont St  
 154 John Norton  
 156 A H Helmick  
 C Hartley  
 157 Mrs Harriet M Hurst  
 158 Archie Jenkins  
 159 Lavern Gresley  
 160 Earl Gregg  
 161 Gabriel Brook  
 164 John McEndarffer  
 165 Mrs Anne Richardson  
 168 W L White  
 169 Ora E Collins  
 170 George Cramer  
 172 Mrs Permelia Bullock  
 175 Wm F Horning  
 176

**WILLIAMS ST**

**Begins at 115 N Clay**

15 Abner Brown  
 19 Wm M Corey  
 24 Harry Clark  
 25  
 28 Seldon Steele  
 40 Mrs Anna Cogan

**WHITTEN AVE**

**Begins at 122 N Polk**

6 Advent Church  
 25 Wm T Spooner  
 26 Mrs Peleg O Carmer  
 30 Mrs Fremont Wood  
 36 Ehrl Crandall

**WRIGHT ST**

**Begins at 332 E Chicago**

35 Ernest R Stewart  
 66 Otis A Lossing  
 76 Stephen Wray  
 77 Frank Kyser  
 86 Mrs Jane M Fletcher  
 96 Wm Wirth  
 100 Charity Crowder  
 103 J Nelson Doty  
 John Briggs  
 109 Wm Birch  
 110 Samuel Ragan  
 111 Daniel Davis  
 112  
 Hall St  
 126 Ernest Davis  
 140 Otto Fields  
 141 Amasa Tomlinson



## CLASSIFIED DIRECTORY

NOTE.—This list is intended to include only those who are in business or themselves in a more or less independent way.

**Abstracts of Title**  
Mrs W E Hodgman

**Agricultural Implements**  
G W Harding & Son  
Osborn & Tapper

**Amusement Houses**  
Tibbits Theatre

**Attorneys**  
M S Andrews  
H H Barlow  
Milo D Campbell  
Chas U Champion  
H C Clark  
W G Cowell  
Shirley R Hadley  
Chas F Howe  
L F Humphrey  
Frank E Knapp  
H C Lovridge  
Palmer, Palmer & Palmer  
Stanley E Weage

**Auctioneers**  
E A Foster  
E J Foster

**Automobiles**  
L R Green  
McWaid Motor Co  
Archie E Nivison  
Harold A Johnson  
McNaughton & Warner  
George R Pierce  
Leonard R Pierce  
Edwin Wheeler

**Bakeries**  
Home Bakery  
Model Bakery  
Milnes Supply Co

**Banks**  
Branch County Savings  
Coldwater National  
Southern Michigan Nat'l

**Barber Shops**  
Homer Bunnell  
Fred W Fish  
Fox & Flanders  
F J Maxyes  
D E Sanford  
Taschner & Aebersold  
Turner & Son

**Bicycles and Repairs**  
A W Henning  
Sweet & Morgan

**Bill Poster**  
John T Jackson

**Billiard Halls**  
Jacob L Bitz  
Macklin Brothers  
C M Sattison  
O'Shaughnessy Brothers  
The Club

**Blacksmith Shops**  
Barnard & Weller  
John A Dustman  
John F Laura  
Swaffield & Hibbard  
W H Schmedien

**Boarding Houses**  
Henry Legge

**Books and Stationery**  
Kingsley Pharmacy  
F J Reed  
N E Roby

**Boots and Shoes**  
Bee Hive Shoe Company  
Joseph H Hickey  
T A Hilton  
Luadders Shoe Store  
Wm Mitchell  
People's Store

**Building Movers**  
John R Lucas  
F E Sharp  
Fred D Sutherland

**Cabinet Makers**  
Frank B Atwater  
Jay Cook  
L C Mannerow

**Candy, Fruit and Cigar Stores**  
J K Kavalaris  
Lopez Brothers  
Harry Lopez  
Nicholas Lopez  
Walter Sanford

**Carpenters**  
W J Arick  
E R Beers

Arthur Bennett  
Clinton F Bennett  
Phil J Bishop  
L L Bosserman  
F A Brown  
A W Bock  
D Arthur Buck  
J W Canrike  
J W Canrike Jr  
E B Chase  
Harry Cline  
A W Cole  
A E Cole  
Chas Covey  
D B Crapo  
Bert Danner  
Herman Derr  
Homer Draper  
Howard E Draper  
Eugene Frost  
J H Fry  
Eugene Garman  
Fred Gresley  
O C Griffin  
F F Gauthier  
Herschel Hall  
Oscar D Hall  
C A Hicks  
Bert Hillborg  
Homer B Holt  
Jacob Kaser  
Henry J Knepp  
Ezra Kyser  
Samuel O Larrabee  
Albert E Leaf  
A McEderffer  
Jerry Moylan  
H H Musser  
Guy Musser  
Frank Norton  
James Oliver  
W M Paddock  
W W Preston  
Ira Quackenbush  
Andrew Re  
A Rodebaugh  
T H B Ruthrauff  
Ivan G Ruthrauff  
James H Sackett  
Philip Sharp  
George Stabno  
Benj E Straw  
E L Strong  
J W Tappen  
F B Tuckey  
A J Vanetta  
Jesse L Waldron  
Thos E Walker



L Albert Walker  
Geo D White  
Glen E Wilmarth  
D C Wiser  
James J Zerba  
H Ray Zull

**Carpet and Rug Makers**

Mrs H Dryer  
Mrs Anna Ruff

**Carriages and Harness**

G W Harding & Son  
Kerr Hardware Co  
Osborn & Tupper  
W H Schmedien & Son

**Cement Walk Builders**

Alex Brown  
Clarence Philbrick

**Cigar Factories**

Chas W Chapman  
F T Eddy  
J D Payne  
Pearce Cigar Store  
O'Shaughnessy Bros  
F G VanAntwerp  
E H Williams

**Civil Engineers**

Ernest L Miner

**Clothing**

Fletcher & Fletcher  
T A Hilton  
T H Jacob & Co  
Olds & Johnson  
People's Store  
H L Sloman

**Coal**

Gas Company  
A A Gilbert  
Olmstead & Carls  
Pollock & Son  
Up-To-Date Coal Co

**Concrete Work**

R C Angevine

**Dentists**

Dr B R Ferguson  
Dr E C Froeland  
Dr G S Hadley  
Dr N E Phelps  
Dr O L Sutherland

**Cream Stations**

C J VanderHoof  
C A Marquette  
Coldw Dairy Association

**Department Stores**

J B Branch & Co  
C B Pennoek  
The Tribolet Store  
Wise Department Store

**Draymen and Truckmen**

E D Baker  
Daniel Cary  
Dor Cary  
Ervin Cary  
Geo S Hopkins  
Jesse J Hickey  
Jolley Transfer Co  
Barney Klink  
Lucas Brothers  
George S Molby

**Dressmakers**

Eva Aldrich  
Mrs Frances Barber  
Mrs Mertie Bates  
Mrs James Bradway  
J B Branch & Co  
Mrs Euphemia C Brass  
Agnes Brown  
Mrs Jane Daly  
E May Faurot  
Mrs Eva A Grove  
Mrs Lillie C Hatch  
Mrs Katie Hayes  
Mrs Amie Kemp  
Mrs Minnie Kramer  
Mrs Lettie Minter  
Alice Morse  
Mrs Katie A Nichols  
Mrs D G Parker  
Mrs Ada M Smith  
Mary A Sullivan

**Drugs**

E R Clarke & Co  
Dorrance Drug Co  
Kingsley Pharmacy  
N E Roby

**Dry Goods**

J B Branch & Co  
T H Jacob & Co  
F F McCort  
W H McCort  
People's Store  
Woodward & Sons

**Dye and Cleaning Works**

Fred W Godden  
Harold M Parker

**Electricians and Lighting**

City Electric Department  
Coldwater Electrical Co  
George & Fish

**Express Company**

American Ry Express Co

**Factories and Mills**

Ball & Sons Planing Mill  
Box Factory  
Branch Mfg Co  
Branch County Creamery  
Calkins & Son Co  
Carlisle Mfg Co

**Champion Brass Works**

Cigar Factories  
Coldw Bottling Works  
Coldw Machine Works  
Condensed Milk Co  
Coombs Milling Co  
Dairy Association  
J B Hellenberg Co  
Homer Furnace Co  
Hoosier Shoe Co  
Ideal Displayer Co  
Libby, McNeill & Libby  
Olmstead & Carls Mill  
Pratt Mfg Co  
Princess Mfg Co  
Regal Gas Engine Co  
W H Schmedien  
Strokell Foundry Co  
Titus Iron Foundry  
Wolverine Cement Co

**Florists**

VanAken Bros & Sons  
David Vogt

**Flour and Feed**

Coombs Milling Co  
J B Perry & Co

**Funeral Directors**

F L McConkey  
Roy J Shattuck

**Furnaces**

I E Davis  
M L Evens  
Hardware Stores  
Homer Furnace Co  
W F Sawdey

**Furniture**

O J Deabler  
J A Long

**Furniture Finishing**

George W Adams

**Garages and Auto Repairs**

Buick Garage  
Coldwater Garage  
ColdwaterVulcanizingCo  
Hard & Boetsch  
H A Hawes  
Fred Hinkley  
Chas W Lloyd  
Ross Rabien  
J B Southworth  
Standard Garage  
F L VanAken  
VanAken Bros & Sons  
Wheeler's Ford Garage

**Groceries and Markets**

H W Bingham  
C D Bush  
E R Clarke & Co  
F M Craig

Great Atl & Pac Tea Co  
A L Heimbach  
Kemp & Carroll  
Lucas Brothers  
J L Morgan  
Geo E Olmsted  
Albert Otis  
R N Sanderson  
Chas E Tracy  
O J Upham  
L D Wood

**Hairdressing, Massaging**

Mrs Ida Wilcox  
Mrs Tella Olmstead

**Hardware**

D C Allen & Co  
Kerr Hardware Co  
Lee Brothers

**Harness Shop**

Kerr Hardware Co

**Hotels**

Arlington  
Hotel Grant

**Insurance Agents**

S Brewster  
Geo W Collins  
E A Froh  
Mrs Agnes Gibson  
Mrs W E Hodgman  
Chas F Howe  
Chas L Keep  
Mrs Chas N Legg  
Frank E Lyon  
Frank N Williams

**Jewelers**

H J Bassett  
Fred A Burt  
O D Chapman  
Parrish & Co  
Theo E Smith

**Jilney Lines**

Wolf & Worst

**Job Printing**

W C Bailey  
Conover Printing Co  
G E Kleindinst  
Klingler Printing Co  
Newspaper Offices

**Junk Dealers**

S I Treat & Son

**Laundry**

A B Walker

**Ladies' Novelties**

Mrs Louise Bingham  
Mrs Grace Dickinson  
Whitten Economy Shop

**Livery and Feed Stables**

L K Harding  
Abram Carle  
Berton A Strong

**Lumber Yards**

Legg Lumber Co  
Pollock & Son

**Machine Shop**

Coldw Machine Works

**Market Gardeners**

A W Fox  
James Fox

**Masons**

Harry C Angevine  
C L Ball  
Bert C Ball  
R S Biddle  
Alex Brown  
Louis S Butcher  
J I Carpenter  
Arthur Clearwater  
Oliver Davis  
H R Doty  
Arthur J Dove  
M L D Hickey  
W O Larrabee  
H H McGrew  
A N Monroe  
Clarence Philbrick  
Geo Putman  
Joseph Rader  
Arnold Raymond  
Geo A Raymond  
Wm H Raymond  
Donald Smith  
Robert E Smith  
F D Sutherland

**Medicine Manufacturers**

S B Kitchel  
W J Roberts  
Warner Medicine Co

**Millinery**

Branch & Co  
Mrs W A Clement  
W H McCort  
Style Hat Shop  
Woodward & Sons

**Monuments**

E M Basom  
Willis A Flint  
Gibson & Sutherland  
Mashon-Dorsey Co

**Musical Instruments**

L C Collier  
E R Crandall  
Grinnell Bros  
Mrs Neil Merrill

**Music Teachers**

Mrs W J Aldrich  
Mrs R A Broughton  
Mrs Gladys Herlan  
Geo W Klock  
Mrs Stephen Rose

**Newspapers**

Reporter  
Sun and Star

**Nurses**

Maude Chapman  
Mrs Ida M Clearwater  
Mrs Mary Conger  
Mrs D O Clark  
Mrs Florence Corren  
Bernice Cowles  
Florence Crapo  
Sarah Echlinaw  
Mrs Carrie Fitzgerald  
Lottie Fulk  
Mrs Alta Gresley  
Mary C Herl  
Mrs Cora Huff  
Elsie Langohr  
Mrs Estella Merrill  
Mrs Mary O Nivison  
Mrs Eliza Rattray  
Ethel G Simons  
Mrs J Aurie Smith  
Mrs Eva E Waterbury

**Oil and Gasoline**

Fred P Burnham  
Garages  
A W Henning  
Standard Oil Co  
Sweet & Morgan

**Optometrists**

Lymon Green  
Mounts Optical Shop  
Dr R W Ridge

**Painters and Paper Hangers**

O A Bailey  
A E Balcom  
Floyd A Bailey  
Gabriel Brook  
C H Compton  
Geo W Everett  
Wm H Firth  
Chas Frost  
E D Godfrey  
Fred Gould  
J W Hamilton  
D W Hartranft  
Philip Heenan  
Austin Holland  
Carl F Johnson  
Chas L Johnson  
Wm Nash  
Chas T Nichols  
Henry W Nichols  
Oliver Olinger

Ellsworth Otis  
S L Parkinson  
Guy W Peavey  
C H Petty  
Garrie A Pitcher  
S Richardson  
W E Rupright  
Paul N Rupright  
Maurice E Rupright  
Rodney S Rupright  
L C Scheidler  
Park Sharts  
Arthur E Teller  
Frank Thompson  
F L Totman  
W L Vicory  
Claud B Wilcox

**Pension Attorneys**

Mrs Agnes Gibson  
Chas F Howe  
Chas L Keep

**Photographers**

C A Newman  
C R Osborn

**Physicians**

Dr N Baldwin  
Dr B W Culver  
Dr E F Gamble  
Dr K W Garmroth  
Dr W A Griffith  
Dr L C Hatton  
Dr A G Holbrook  
Dr J W Martin  
Dr Geo H Moulton  
Dr R W Ridge  
Dr S Schultz  
Dr F W Stewart  
Dr D H Wood  
Mrs C A & Persis Williams

**Piano Tuners**

L C Collier  
Geo W Klock

**Plumbing and Heating**

Coldwater Plumbing Co  
Mansell & Kappler  
W A McMillan

**Poultry Packers**

F A Bidwell  
C A Marquette

**Public Conveyances**

J L Blitz  
L K Harding

Nelson Myers  
Walter Sanford  
VanAken Bros & Sons

**Ready-to-Wear Garments**

Dry Goods Stores  
Princess Dress Shop  
Whitten Economy Shop

**Real Estate and Insurance**

Frank J Barrell  
Byers & Brown  
K C Carithers  
Chapman & Vosburgh  
S K Cleveland  
E A Foster  
E J Foster  
I E Gresley & Co  
V U Hungerford  
Swain, Bowen & Waffle  
C B Ward  
Joe R Watson  
Jay D Wickes

**Real Estate Loans**

F J Dunks  
Frank B Moore

**Restaurants**

Coffee Shop  
Empire Cafe  
Macklin Bros  
Mecca Cafe  
Morgan's Restaurant  
Palace Cafe  
W M Rhodes  
Stag Cafe

**Roomers**

Kidd Corless  
Elizabeth Grove  
Mrs Sherman Havens  
Mrs Orrie Mann  
Mrs W J Smalley  
Mrs Hannah Smith

**Rubber Stamps**

W C Bailey

**Scavengers**

Wm Doty  
Eli Manzer

**Second Hand Stores**

Geo J Meyers  
Fred L Olmsted

**Sewing Machines**

E R Crandall

**Shoe Shops**

C E Blood  
A Bonfiglio  
J W Cochran  
Jos H Hickey  
Geo W Jeffers  
Carl M Mannerow  
Chas A Sherwood  
Peter Vassil

**Sign Painters**

L F Haight  
W L Vicory

**Sporting Goods**

E R Clarke & Co  
A W Henning  
Sweet & Morgan

**Subscription Agency**

Herman P Re

**Tailor Shops**

E P Drobynyk  
A Eisen  
Chas Ross

**Telephone Company**

Southern Michigan

**Tin and Metal Shops**

D C Allen & Co  
Edward Kibbe  
Lee Brothers  
Guy Lewis  
W F Sawdey

**Upholstering**

O J Deabler  
W E Wilbur

**Veterinarians**

Dr T L Bott  
Dr H B Weeden

**Vulcanizers**

Coldw Vulcanizing Co  
Ross Rabien

**Well Drillers**

Showalter & Son

**Wood and Ice**

Clizbe & Olmstead

## CIVIL, CHURCH AND SOCIETY OFFICERS

### LEGISLATIVE

Member of Congress—

W H Frankhauser, Hillsdale

State Senator—

James Henry, Battle Creek

Representative—J E Watson, Bronson

### COUNTY OFFICERS

Circuit Judge—Clayton C Johnson

Probate Judge—Mark S Andrews

Probate Register—Mrs R Ella Downes

Sheriff—Henry S Kaiser

County Clerk and Register of Deeds—

C E Baggerly; deputy, Mrs Clara

Hiesrodt

County Treasurer—F R Bidelman

Prosecuting Attorney—

Stanley E Weage

Circuit Court Commissioners—Frank

E Knapp, Shirley R Hadley

Surveyor—Ernest L Miner

Coroner—Chas L Keep

Drain Commissioner—Geo Martin

School Commissioner—L L Livermore

Supts of Poor—Frank G Sharp, Cold-

water; Emmett Gwinn, Union City;

J A Taggart, Bronson

Road Commissioners—F L Cox, Gi-

ppard; Wm A Lott, Coldwater; E E

Croy, Sherwood

Manager of County Farm—George E

Burdick

Trauant Officer—Oscar S Martin

Agent State Board of Charities and

Corrections—L S Daniells

### CITY OFFICERS

Mayor—Starr W Gruner

Clerk—Wm H King

Treasurer—Herbert A Close

Chief of Police—Jay Hiesrodt

City Attorney—Stanley E Weage

Health Officer—Dr Newton Baldwin

City Engineer—Ernest L Miner

Board of Public Works—B B Gorman,

D C Allen, I W Dorsey, E D Legg,

C R Osborn; supt, Leo McQueen

Board of Cemetery Trustees—Clarence

L Olds, W H Simons, H A Close;

superintendent, Geo W Parker

Board of Education—Chairman, W H

McCort; secretary, F L McConkey;

treasurer, M W Wimer; S D Strong,

Mrs W H Osborn

Supt of Schools—I F King

Library Board—Chas U Champion, H

H Barlow, M W Wimer, Mrs M G

Clark, Mrs R D Phinney, Mrs V Gan-

Valkenburgh, H C Loveridge, P H

Robinson; librarian, Florence Holmes

Aldermen—1st Ward, D Arthur Buck,

M S Andrews; 2nd Ward, Eber W Far-

well, E T Waffle; 3d Ward, Frank A

Purdy, Robert Rattray; 4th Ward,

Joe H Elliott, Grant Eaton

Supervisors—1st Ward, J L Morgan;

2d Ward, F E Calkins; 3d Ward, H

E Blackmar; 4th Ward, Chas Earley

Justices of the Peace—Chas L Keep,

E S Taylor

Supt of Streets—Jay Hiesrodt

### CHURCHES

#### Baptist Church

Pastor—Rev Chas Rufus Osborn

Clerk—Everett F Collins

Treasurer—W H Simons

Financial Sec'y—E W Farwell

Trustees—T A Hilton, R J Shattuck,

C T Yapp, S A Loring, A E Robin-

son, J B Branch

Deacons—N A Angel, G O Gallup, E

C Clark, F J Conklin, E F Collins,

L A Hutches, G R Dickey, S E

Tupper, H W Dean

Supt Sunday-school—S E Tupper

#### Presbyterian Church

Pastor—Rev Howard W Jerrett

Elders—R E Clarke, J R Elliott, Dr A

G Holbrook, H H Lind, J A Long,

Wm T Stansell

Trustees—Chairman, C P Conklin;

clerk, Dr A G Holbrook; treasurer,

C E Wise; V U Hungerford, Carl

Cummins, W H McCort

Deacons—C A Conover, M J VanAken,

Arthur Pixley

Supt Sunday-school—F L McConkey

#### Eldred Memorial Church

Pastor—Rev J T Bridwell

Elders—A D Eldred, C R Thompson

Deacons—David McMahon, Floyd R

Crow, A L Parker, J W Tappen, Wm

Mason, J T Bridwell

Trustees—A L Parker, G W Amaden,

Wm Mason, A D Eldred, J W Tap-

pen, F R Crow

Treasurer—A D Eldred

Financial Sec'y—Mrs J W Tappen

Missionary Sec'y—Mrs A D Eldred

Clerk—C C Cook

Supt Sunday-school—Mrs C C Cook



**Methodist Church**

Pastor—Rev Robert A Wright  
 Trustees—Dr F W Stewart, C L Ball,  
 D S Greenamyer, G P Barnard, F E  
 Calkins, Frank B Moore, A L Heim-  
 bach, A L Lott, J H Osborn  
 Stewards—C B Schrontz, C E Tracy, R  
 R Bailey, L M Marsh, J S Evans, Dr  
 G S Hadley, James Fox, G W Collins,  
 W L Kingsley, Harry C Burr, W D  
 Fulk, James Thomas, Don Rogers,  
 C C Johnson, Dr C A Williams, W  
 D Tripp, Dean Steffy, E J Ford, D  
 B Shumaker, M I Coffman, L L Liv-  
 ermore, John T Symons, E B Chase,  
 Jas Mintling, Harold Tribolet, Ga-  
 briel Brook, L C Collier, H E With-  
 ington, Lewis Zeller, Emery McVay,  
 Thos B Fox, Lester G Rathbun  
 Recording Secretary—J H Osborn  
 Financial Secretary—Laura Lockwood  
 Treasurer—A L Heimbach  
 Supt Sunday-school—Dr G S Hadley

**Wesleyan Methodist Church**

Pastor—Rev Florence Sell  
 Trustees—L E Perry, C H Richards, J  
 W Wood  
 Stewards—L E Perry, S O Larrabee,  
 J W Wood  
 Clerk—Mrs L E Perry  
 Treasurer—C H Richards  
 Class Leader—S O Larrabee  
 Supt Sunday-school—C H Richards

**St Mark's Episcopal Church**

Rector—  
 Vestrymen—C A Pollock, H P Wood-  
 ward, wardens: H C Loveridge,  
 Ward W Hilborn, M G Clarke, A J  
 Pratt, Geo Ball, M D Calkins, N P  
 Fletcher, E M Swaffield, Otto E  
 Luedders  
 Secretary—H C Loveridge  
 Treasurer—N P Fletcher  
 Supt Sunday-School—H P Woodward

**St Paul's Lutheran Church**

Pastor—Rev R F Mallon  
 Trustees—Gust Burandt, E D Lued-  
 ders, F Albert Bates  
 Vestrymen—Henry Dryer, Fred Mar-  
 koff  
 Secretary—Herman Golebert  
 Treasurer—Gust Burandt  
 Supt Sunday-school—Otto Hellenberg

**St Charles Catholic Church**

Rector—Rev James P Welsh  
 Church Committee—P H Sweeney,  
 John Anton, Joseph T Deuser, H D  
 Keller, Chas E Faas  
 Sunday-school Directors—The rector  
 and parochial teachers  
 Organists—Mrs W E Goodnow, Ethel  
 Drury, Marie Drury

**Free Methodist Church**

Pastor—Rev Hiram Voorhess  
 Trustees—John W Hurst, Chas B Huff,  
 Fred Sutter  
 Stewards—John W Hurst, Mrs F M  
 Twomley  
 Class Leader—John Teachout  
 Supt Sunday-school—Chas B Huff

**Seventh Day Adventist Church**

Elder—Marvin Wolcott  
 Deacon—Wm Larder  
 Clerk—Mrs Bessie Wolcott  
 Missionary Secretary—Mrs Eunice  
 Hibbard  
 Treasurer—Wm Larder  
 Supt Sunday-school—Mrs Frank  
 Draper  
 Organist—Athaleen Wolcott

**Latter Day Saints' Church**

Pastor—Rev S W L Scott  
 Trustees—Melvin Johnson, Starr A  
 Corless, H J Corless  
 Clerk-Treasurer—Mrs E H Fish  
 Supt Sunday-school—Mrs Maud Cor-  
 less

**Christian Science Church**

First Reader—Mrs F E Vosburgh  
 Second Reader—Mrs Anna Purdy  
 President—Chas S Cornwell  
 Secretary—Mrs Homer Holt  
 Treasurer—F S Dorman

**King's Daughters**

President—Mrs Rose Doy  
 Vice Presidents—Mrs F B Kennedy,  
 Mrs Delia Dorsey, Mrs L L Bosserman  
 Secretary—Mrs E B Bowen  
 Treasurer—Mrs Luella Dunham

**Branch County Red Cross**

Chairman—Alton Hutchins  
 Vice Chairman—J E Watson  
 Secretary—Jennie Filkins  
 Treasurer—Milton W Wimer

**Coldwater Red Cross**

Chairman—W A Fletcher  
 Vice Chairman—Joe Elliott  
 Secretary—Almera Calkins  
 Treasurer—Charles E Faas

**W C T U**

President—Mrs J W Tappen  
 Vice Pres at Large—Mrs J H Wiler  
 Vice Presidents—Mrs Jane Cook, Mrs  
 G W Cleveland, Mrs E W Wilbur  
 Corresponding Sec'y—Mrs L E Perry  
 Recording Sec'y—Mrs Minnie Hickey  
 Treasurer—Mrs Adella Knapp

**Ministerial Association**

President—Rev H W Jerrett  
 Vice President—Rev C R Osborn  
 Sec-Treasurer—Rev H P Collin

**Y M C A**

President—L Alton Hutchins  
 Secretary—Dr G S Hadley  
 Treasurer—Dr A G Holbrook

**Child Conservation League**

President—Mrs W E Hodgman  
 Vice Presidents—Mrs E W Farwell,  
 Mrs E R Clarke  
 Secretary—Mrs L A Hutchins  
 Treasurer—Mrs Bert Hillborg

**Branch County Humane Society**

President—T A Hilton  
 1st Vice President—C W Bennett  
 2nd Vice President—H C Loveridge  
 Secretary—Rev H P Collin  
 Treasurer—M W Wimer  
 Directors—Rev H P Collin, C W Bennett, W H Wieand, H C Loveridge, M W Wimer

**Historical Society**

President—Rev H P Collin  
 Vice President—W Glenn Cowell  
 Treasurer—Milton W Wimer  
 Curator—C W Bennett

**Twentieth Century Club**

President—Rev H P Collin  
 Vice Presidents—Mrs Fannie E Newberry, Harris F Fletcher  
 Secretary—Angeline M Dean  
 Treasurer—Mary Tribolet

**Parent-Teachers' Association**

President—Mrs W C Bailey  
 Vice Presidents—1st Ward, Mrs Otto Luedders, Carrie Kempster; 2nd Ward Mrs Wm Cerrrow, Myrth Gooding; 3d Ward, Mrs C J Carlisle, Hazel Brooks; 4th Ward, Mrs J R Elliott, Hazel Weage  
 Sec-Treasurer—Evalyn Squires

**Fortnightly Musical Club**

President—Dr Persis Williams  
 Vice Presidents—Mrs A E Robinson, Mrs E L Miner  
 Recording Sec'y—Mrs Ella Downes  
 Corresponding Sec'y—Mrs R J Shattuck  
 Treasurer—Almera Calkins  
 Librarian—Mrs A B Walker

**Branch County Medical Society**

President—Dr G H Moulton  
 Vice President—Dr W A Griffith  
 Sec-Treasurer—Dr A G Holbrook

**Branch County Public Health Society**

President—Mrs L J Doy  
 Secretary—Rev H P Collin  
 Treasurer—Frank B Moore

**Branch County Chautauque**

President—L Alton Hutchins  
 Vice President—Jas R Elliott  
 Sec-Treasurer—Dr C A Williams  
 Manager—James Swain  
 Directors—L A Hutchins, W G Cowell, H C Loveridge, H P Woodward, J L Curts, J R Elliott, Roy J Shattuck, Dr C A Williams, Mrs E R Clarke, W A Fletcher

**MASONIC****Tyre Lodge No 18**

Worshipful Master—C E Wise  
 Senior Warden—Paul J Rawson  
 Junior Warden—L M VanDevanter  
 Secretary—Chas L Keep  
 Treasurer—W H Simons  
 Senior Deacon—Claude Filkins  
 Junior Deacon—Wilbur Kingsley  
 Tyler—Geo C Bauman  
 Marshal—Albert J Fiske  
 Librarian—Chas A Conover  
 Chaplain—Rev Howard W Jerrett

**Temple Chapter No 21**

High Priest—L L Livermore  
 King—Oral B Moore  
 Scribe—Paul J Rawson  
 Treasurer—John Ball  
 Secretary—Chas L Keep  
 Captain of Host—Albert J Fiske  
 Principal Sojourner—W H Simons  
 Royal Arch Captain—H K Swan  
 Master of 3d Veil—L M VanDevanter  
 Master of 2d Veil—W H King  
 Master of 1st Veil—Kidd Corless  
 Sentinel—E W Dunks

**Mt Moriah Council No 6, Royal and Select Masters**

Thrice Illustrious Master—W H Simons  
 Deputy Master—Mark S Andrews  
 Principal Conductor of the Work—C E Wise  
 Treasurer—John Ball  
 Recorder—Chas L Keep  
 Captain of the Guard—Ira F King  
 Conductor of the Council—Frank A Brown  
 Steward—L M VanDevanter  
 Sentinel—E W Dunks

**Jacobs Commandery No 10, Knights Templar**

Eminent Commander—M L Evens  
 Generalissimo—M D Calkins  
 Captain General—Edward A Brown  
 Senior Warden—E L Miner  
 Junior Warden—Dr W A Griffith  
 Prelate—W H Simons  
 Treasurer—H W Clarke  
 Recorder—Chas L Keep  
 Standard Bearer—H E Blackmar  
 Sword Bearer—Herbert F Lee

Warder—C D McKenzie  
Sentinel—E W Dunks

**Eastern Star Chapter No 1**

Worthy Matron—Mrs Cora Burdick  
Worthy Patron—W H Simons  
Associate Matron—Mrs Ina Miner  
Secretary—Mrs Cora Brown  
Treasurer—Mrs Lola Keep  
Conductress—Mrs Nellie Loose  
Associate Conductress—Mrs Est  
Morgan  
Adah—Mrs Emma Abbott  
Roth—Mrs Bertha Corson  
Esther—Mrs May Lyon  
Martha—Mrs Carma Bowen  
Electa—Mrs Nellie Parrish  
Warder—Mrs Ida Kester  
Sentinel—E W Dunks  
Chaplain—Mrs Jennie Basom  
Marshal—Mrs Mamie King

**I O O F**

**Coldwater Lodge No 31**

Past Noble Grand—Guy W Amaden  
Noble Grand—Roy Schumaker  
Vice Grand—Frank R Bidelman  
Financial Secretary—Ira Quackenbush  
Recording Secretary—Jas D Mosher  
Treasurer—B R Amsden

**Coldwater Encampment No 86**

Past Chief Patriarch—Chas Sears  
Chief Patriarch—Samuel Light  
High Priest—Milton McCurley  
Senior Warden—Ray Houck  
Junior Warden—Frank R Bidelman  
Scribe—Fred F Flanders  
Financial Scribe—F E Dunham  
Treasurer—H E Withington

**Daughters of Rebekah, Centennial Lodge  
No 22**

Past Noble Grand—Mrs Edythe Fuller  
Noble Grand—Mrs Bernetta Schumaker  
Vice Grand—Mrs Edith Gresley  
Rec Sec'y—Mrs Marthena Mosher  
Financial Sec'y—Mrs Jessie Weage  
Treasurer—Mrs Maude Amaden

**WOODMEN**

**Modern Woodmen of America, Branch Camp  
No 1066**

Venerable Consul—Arno P Baker  
Worthy Advisor—Claude Miller  
Banker—Alton W Fox  
Clerk—Chas F Howe  
Escort—Harry D Gage  
Physician—Dr F W Stewart

**Royal Neighbors, Maple Camp No 1682**

Past Oracle—Mrs Cynthia Buck  
Oracle—Mrs May Lloyd

Vice Oracle—Mrs Florence Corren  
Recorder—Mrs Luella Dunham  
Receiver—Mrs Adella Knepp  
Chancellor—Mrs Nora Annis  
Marshal—Lelah McEnderffer

**Woodmen of the World, Maple Leaf Camp  
No 39**

Past Consul Commander—A D Mac-  
Queen  
Consul Commander—A J Pratt  
Banker and Clerk—A D MacQueen

**B P O Elks, Coldwater Lodge, No 1023**

Exalted Ruler—Stanley E Weage  
Esteemed Leading Knight—Joe H  
Elliott  
Esteemed Loyal Knight—H M Parker  
Esteemed Lecturing Knight—M W Olds  
Secretary—W A Fletcher  
Treasurer—Carl J Martin  
Tyler—Albert F Meyers

**Coldwater Aerie No 1907, Fraternal Order  
of Eagles**

Past President—Frank E Lyon  
President—Fred W Day  
Vice President—Carl Partridge  
Chaplain—Henry W Nichols  
Secretary—W R Cerrow  
Treasurer—B F Estlow  
Physician—Dr W A Griffith

**Order of Star of Bethlehem, Esther Lodge  
No 62**

Past Commander—Mrs Cynthia Buck  
Commander—Mrs Flora Angevine  
Vice President—Mrs Etta Cook  
Accountant—Mrs Sarah Withington  
Treasurer—Nellie Chapman  
Scribe—Mrs Ruth Brandt  
Chaplain—Mrs Anna Card

**Degree of Honor, Dorcas Lodge No 3**

Past Chief of Honor—Mrs Jessie Payne  
Chief of Honor—Mrs Ella Allen  
Lady of Honor—Mrs Millie Adams  
Chief of Ceremonies—Mrs Nellie Taylor  
Recorder—Mrs Amy Crandall  
Financier—Mrs Lydia Taylor  
Receiver—Mrs Goldie Davis  
Medical Examiner—Dr E F Gamble

**Arbiter Unterstuetzungs Verein**

(German Benevolent Society)  
President—George H Kappler  
Vice President—John Seiler  
Recording and Financial Secretary—  
Benedict Doll  
Corresponding Secretary—J T Deuser  
Treasurer—C E Faas  
Physician—Dr Samuel Schultz  
Steward—Jos Hayes

**Knights of Columbus Club**

Chairman—Chas T Bishop  
Sec-Treas—Joseph T Dousar



**The Maccabees, Coldwater Tent No 157**

Past Commander—O A Bailey  
 Commander—Lee H Jepson  
 Lieut Commander—W W McNitt  
 Recorder—W M Jackson  
 Finance Keeper—Morton J Gowdy  
 Sergeant—Russell Vore  
 Master at Arms—Frank Walters  
 Chaplain—G A P Faust

**Lady Maccabees, Coldwater Hive No 138**

Past Commander—Mrs Josephine Jepson  
 Commander—Mrs Minnie Hickey  
 Lieut Commander—Mrs Grace Quackembush  
 Record Keeper—Mrs Anna Gowdy  
 Finance Keeper—Mrs Carrie Chapman  
 Chaplain—Mrs Mary Miller  
 Sergeant—Mrs Bessie Potter  
 Mistress at Arms—Mrs Katie Morey  
 Pianist—Mrs Gertrude Tappen

**Order of Mutual Protection, Hope Lodge No 157**

Past President—Henry W Nichols  
 President—Mrs Anna Cole  
 Vice President—Wm H Burch  
 Secretary—Mrs Elleura Kadwell  
 Financial Secretary—Mrs Mary Pitcher  
 Treasurer—Mrs Sarah Manwarren  
 Chaplain—Mrs Nellie Carpenter  
 Guide—Mrs Mildred Chaney

**National Protective Legion, Crescent Legion No 412**

President—Myron F Smith  
 Vice President—Mrs Hattie Nichols  
 Secretary—Mrs A L Parker  
 Treasurer—Mrs Jessie Waldron  
 Conductor—Mrs Clara Smith

**Coldwater Council No 452, United Commercial Travelers**

Past Counselor—G O Gallup  
 Senior Counselor—W E Pray  
 Junior Counselor—H H Musser  
 Secretary—Treasurer—R D Phinney  
 Conductor—L F Haight  
 Page—H Ehrle Schmedlen  
 Sentinel—Roy Downes

**Cigarmakers' Union, No 209**

President—Michael Dawson  
 Vice President—Homer Ball  
 Financial Secretary—Geo A P Faust  
 Treasurer—H L Bornstein  
 Sergeant at Arms—James Sullivan  
 Recording Secretary—Homer Ball

**Lincoln Republican Club**

President—E E Bennett  
 Vice Presidents—M L Evens, Dr G S Hadley  
 Secretary—Robert Rattray  
 Treasurer—Chas L Keep

**Coldwater Grange, No 137**

Master—Elon Bertram  
 Overseer—Samuel Light  
 Lecturer—Mrs Fred Shilling  
 Steward—Howard Watson  
 Assistant Steward—J A Thomas  
 Lady Assistant Steward—Mrs J A Thomas  
 Chaplain—Mrs Ted Cox  
 Treasurer—Ted Cox  
 Secretary—Mrs Elon Bertram  
 Gate Keeper—Earl Snyder  
 Ceres—Mrs Rome Dickey  
 Pomona—Mrs Howard Watson  
 Flora—Mrs Glenn Wood  
 Pianist—Mrs C L Nash

**Branch County Farm Bureau**

President—M L Tyler  
 Vice President—Tom Turner  
 Sec-Treas—Eber W Farwell  
 County Agricultural Agent—Claude L Nash  
 Executive Board—Officers and Walter Kempster, S L Wing, Ralph Arbogast, Hugh Jones, Luther Russell

**Grand Army of the Republic, Butterworth Post No 109**

Commander—Chas Smith  
 Senior Vice Commander—W R Myers  
 Junior Vice Commander—L S Daniels  
 Adjutant—L L Bosserman  
 Quartermaster—Thos S Osborn  
 Surgeon—Lewis E Pierce  
 Chaplain—Rev C L Barnhart  
 Officer of the Day—Henry Firth  
 Officer of the Guard—Reuben Cole

**Woman's Relief Corps**

President—Mrs Fannie Nodell  
 Senior Vice President—Mrs Katherine Treat  
 Junior Vice President—Mrs Esther Sears  
 Treasurer—Mrs Minnie Pitcher  
 Secretary—Mrs Luella McNall  
 Chaplain—Mrs Gertrude Tappen  
 Conductress—Mrs Cora Houghtaling  
 Guard—Mrs Alice Hawley

**Coldwater Post No 52, American Legion**

Commander—Warner VanAken  
 Sr Vice Commander—D E Bradley  
 Adjutant—Ward W Hilborn  
 Treasurer—Howard Snyder  
 Sergeant at Arms—Clarence Burleson  
 Chaplain—E J Anderson

**Armory Association**

President—E D Legg  
 Sec-Treas—H H Barlow  
 Members of Board—M S Andrews, Richard Bishop



**Col H C Gilbert Camp, Sons of Veterans**

Commander—F E Bennett  
 Sr Vice Commander—Frank W Treat  
 Jr Vice Commander—W E Walker  
 Secretary-Treasurer—C L Pitcher  
 Patriotic Instructor—C J Harris  
 Camp Council—C R Osborn, F G Van-  
 Antwerp, Chas Sears

**Janette Crippen Fisk Tent No 6, Daughters of Veterans**

President—Mrs Jessie Weage  
 Sr Vice President—Mrs Ruth Howe  
 Jr Vice President—Mrs Nettie Staffeldt  
 Chaplain—Mrs Mildred Bates  
 Secretary—Mrs Minnie Hickey  
 Treasurer—Mrs Sabra Brooks  
 Patriotic Instructor—Mrs Ella Allen  
 Council—Mrs Nettie Jordan, Miss Edna  
 Terpening, Mrs Rectina Waffle

**Ben E Rolph Camp No 22, United Spanish War Veterans**

Past Commander—Wm B Mason  
 Commander—Norman Kimble  
 Sr Vice Commander—Frank L Earley  
 Jr Vice Commander—Louis Sitter  
 Quartermaster—W H King  
 Adjutant—Ensign Olmstead  
 Chaplain—F G VanAntwerp  
 Historian—M S Andrews  
 Patriotic Instructor—Robert Rattray  
 Chief Musician—Walter C Cabeen  
 Surgeon—Dr Samuel Schultz

**Grace Dennis Barlow Auxiliary**

President—Mrs Anna Olmstead  
 Sr Vice President—Mrs Bird Barber  
 Jr Vice President—Mrs Margie Imber  
 Secretary—Mrs Carrie Chapman  
 Treasurer—Mrs Edith Kimble  
 Chaplain—Mrs Elizabeth Williams  
 Historian—Mrs Lena Cook  
 Patriotic Instructor—Mrs Elizabeth  
 Earley

**Coldwater Chapter, Daughters of American Revolution**

Regent—Mrs S L Wing  
 Vice Regent—Mrs A E Robinson  
 Rec Secretary—Almera Calkins  
 Asst Rec Sec'y—Mrs L L Livermore  
 Cor secretary—Mrs Eva Merrill  
 Chaplain—Georgia Starr  
 Treasurer—Mrs Harry P Alger  
 Registrar—Florence Holmes; assistant,  
 Mrs Orrie Mann  
 Historian—Mrs H C Loveridge

**Co A, 32d Mich Infantry Association**

President—Norman Kimble  
 Vice President—Clinton Joseph  
 Quartermaster—Ensign Olmstead  
 Treasurer—Frank L Earley  
 Historian—Sigmund L Wing  
 Chaplain—Wm H King

**Company A, 126th Infantry Association**

President—Ward W Hilborn  
 Secretary—Frank C Sherman  
 Treasurer—Herman P Deuser

**Coldwater Traffic Association**

President—Fred E Chambers  
 Sec-Treasurer—R B Strong  
 Traffic Mgr—W E Cobean  
 Advertising Mgr—Dave B Bradley  
 Directors—The Officers and A J Pratt  
 and H L Milnes

**Coldwater Industrial Club**

President—Harrison L Milnes  
 Sec-Treasurer—L J Byers  
 Board of Directors—J B Branch, H H  
 Barlow, F A Hibbard, H L Milnes,  
 L J Byers

**Retail Merchants' Association**

President—Clare E Wise  
 Sec-Treasurer—H L Sloman  
 Executive Committee—The Officers, Rol-  
 land Kerr, B E Johnson

**Branch County Realtors**

President—V U Hungerford  
 Vice President—I E Gresley  
 Secretary—Joe R Watson  
 Treasurer—James Swain

**Fire Department**

Chief—Frank A Brown  
 First Assistant—Lee H Jepson  
 Second Assistant—Edward H Fish  
 Foreman—John F Laura  
 Assistant Foreman—Carl Batterson  
 Secretary—Frank L Earley  
 Treasurer—Geo Quackenbush  
 Pipeman—Joseph Hayes

**Coldwater City Band**

President—Walton Kemp  
 Secretary—Fred F Flanders  
 Treasurer—Geo E Olmsted  
 Manager—Walter C Cabeen  
 Director—Walton Kemp  
 Librarian—Roy Vandenburg

**Coldwater Gun Club**

President—Louie E Legg  
 Secretary—E Nelson Masters  
 Treasurer—H A Tribolet

**Golf Club**

President—L J Branch  
 Vice President—Horace Kitchel  
 Sec-Treas—Frank B Moore

**Bon Ami Club**

President—A B Walker  
 First Vice President—L M Wing  
 Second Vice President—W G Cowell  
 Sec-Treasurer—Harris F Fletcher

**COLDWATER POSTOFFICE**

Postmaster—Leroy R Palmer  
 Asst Postmaster—Chas H Peterson  
 Money Order Division—Everett F Collins  
 Distributing and Dispatching Mails—  
 Robert F Baldwin, Clifton Little  
 Stamp Clerk—Frank L Earley  
 General Delivery—R K Whipple  
 City Carriers: No 1, Corydon D Sutton; No 2, A LaVerne Stansell; No 3, Timothy E Smith; No 4, Fred A Smith; No 5, Burr Cochrane; No 6, Samuel F Murray; No 7, L Dean Steffey, parcel post; substitute carrier, Clarence Goss  
 Rural Carriers: No 1, Morton J Gowdy; No 2, Don W Hoopingarner; No 3, Chas L VanOrsdal; No 4, Lynn R Jones; No 5, William R Cerrow; No 6, James L Hiesrodt; No 7, D Alden Harris; No 8, Carroll I Case; No 9, Wm A Stevens  
 Custodian Service—Abram W Grice, George J Luedders  
 Mail Messenger—Albert D Ralph

**Rural Routes**

No 1, M J Gowdy, carrier—Leaves city on Chicago Street west, taking State road 5 miles; south, serving vicinity of Butcher schoolhouse and district No 6, Bethel; returning through Lockwood and Branch. Distance traveled, 20½ miles.  
 No 2, D W Hoopingarner, carrier—Leaves city on South Clay Street; west on Garfield Avenue to cement factory; south, serving country about Bethel store and Sherman mills. Distance traveled, 31 miles.  
 No 3, Chas L Van Orsdal, carrier—Leaves city on Indiana road to Kinderhook; serves Coldwater Lake resorts; returning by Coldwater Lake road. Distance traveled, 30½ miles.  
 No 4, Lynn R Pierce, carrier—Leaves city on East Chicago Street; serves country adjoining three miles east and territory north and south of Chicago road. Distance traveled, 30 miles.  
 No 5, Wm R Cerrow, carrier—Leaves city on East Chicago Street; Algansee road to Lester; serves territory east of Coldwater Lake. Distance traveled, 30½ miles.  
 No 6, James L Hiesrodt, carrier—Leaves city on Grand Street; serves Morrison Lake resorts and territory

west to Barnhart corners; returning by Lake Drive and West Chicago St. Distance traveled, 29½ miles.

No 7, D Alden Harris, carrier—Leaves city on Marshall road; serving Girard village; returns via territory east of Marshall road; returns on State and Morse Streets. Distance traveled, 30 miles.

No 8, Carroll I Case, carrier—Goes west on Chicago road five and one-half miles; north to State road, serving territory in vicinity of Batavia Center, returning by State road and West Chicago Street. Distance traveled, 29½ miles.

No 9, Wm A Stevens, carrier—Leaves city on Jay St, west to first corner, thence south to Barrack's store, serving country west and south of Kinderhook, returning by Indiana road. Distance traveled, 30½ miles.

**Postoffice Hours**

Daily, except Sunday, 7:00 A. M. to 7:00 P. M.

**Public Library Hours**

Daily except Saturday, 2:00 to 5:30 and 7:00 to 9:00 P. M.; Saturdays from 9:00 to 12:00 A. M. also.

**THE CITY SCHOOLS****LINCOLN SCHOOL**

Superintendent, Civics—Ira F King

**HIGH SCHOOL**

Principal, Physics—John T Symons  
 English and History—Leila Heimbach  
 Science, English—Mildred McConkey  
 Mathematics—Mrs Harriet Randolph, Augusta Howell  
 French and English—Marjorie Hayes  
 Latin—Gertrude Moore  
 Mathematics and History—Angeline M Dean  
 English, Public Speaking—  
 Irene Weeks  
 History, Mathematics—Anna Sands  
 Commercial—  
 Carrie Kempster, Wava Hinkle  
 Science—L O Good

**JUNIOR HIGH SCHOOL**

Nellie L Driggs, Evalyn F Squires,  
 Bernice Lazenby, Melissa Semmelroth, Edna Terpening  
 Sixth Grade—Margaret Himebaugh  
 Fifth Grade—Iva Decker Welch  
 Fourth Grade—Vera Logan





# INDEX

|                                                  | Page             | Page                                   |             |
|--------------------------------------------------|------------------|----------------------------------------|-------------|
| Allen D C & Co, adv.....                         | 45               | Mannerow C M, adv.....                 | 120         |
| Amaden & Son, adv.....                           | 47               | Mausel & Kappler, adv.....             | 121         |
| Angevine R C, adv.....                           | 46               | Map of City.....                       | 4           |
| Arlington Hotel, adv.....                        | 81               | Map of County.....                     | 7           |
| Ball Bert, adv.....                              | 49               | Mashon-Dorsey Co, adv.....             | 124         |
| Bee Hive, adv.....                               | 74               | Mayors and Clerks, list.....           | 34          |
| Bidwell F A, adv.....                            | 51               | Mayors, half-tone.....                 | 41          |
| Bingham Harry W, adv.....                        | 53               | McConkey F L, adv.....                 | 124         |
| Birdseye View, half-tone.....                    | 35               | McCort W H, adv.....                   | 125         |
| Blood C E, adv.....                              | 55               | McMillan W A, adv.....                 | 126         |
| Branch & Co, adv.....                            | 42               | McNaughton & Warner, adv.....          | 127         |
| Calendar, 1921.....                              | 8                | McWald Motor Co, adv.....              | 9           |
| Champion Brass Works, adv.....                   | 62               | Meyers A F, adv.....                   | 123         |
| Chapman O D, adv.....                            | 63               | Model Bakery adv.....                  | 6           |
| City Council, half-tone.....                     | 2                | Molby Geo S, adv.....                  | 130         |
| City Schools, half-tone, list of Supts, etc..... | 37               | Mountz Optical Shop, adv.....          | 132         |
| City Schools, Present Teaching Corps.....        | 206              | Nivison A E, adv.....                  | 135         |
| Clarke & Co, adv.....                            | Front cover      | Officers, Civil, Church, etc.....      | 200-205     |
| Classified Directory.....                        | 196-199          | Old Court House, half-tone.....        | 14          |
| Cleveland S K, adv.....                          | 65               | Old Episcopal Church, half-tone.....   | 15          |
| Coldwater Dairy & Farm Pro Assn, adv.....        | 66               | Olds & Johnson, adv.....               | 137         |
| Coldwater Dye and Cleaning Works, adv.....       | 7                | Olmstead & Carls, adv.....             | 136         |
| Coldwater Electrical Co, adv.....                | 207              | Ordinances (Abstract of).....          | 36          |
| Coldwater Garage Co, adv.....                    | 67               | Osborn & Tupper, adv.....              | 139         |
| Coldwater Machine Works, adv.....                | 54               | Osborn C R, adv.....                   | Back cover  |
| Coldwater Monument Co, adv.....                  | 93               | Osborn T S, adv.....                   | 136         |
| Coldwater National Bank, adv.....                | 68               | Palace Cafe, adv.....                  | 58          |
| Coldwater Plumbing Co, advs.....                 | 59, 60, 102, 112 | Parcel Post Rates and Map.....         | 32, 33      |
| Coldwater Vulcanizing Co, adv.....               | 88               | Pennock C B, adv.....                  | 141         |
| Collier L C, adv.....                            | 73               | People's Store, adv.....               | 140         |
| Coombs Milling Co, adv.....                      | 71               | Perry J B & Co, adv.....               | 142         |
| Craig F M, adv.....                              | 72               | Pierce Geo R, adv.....                 | 143         |
| Crandall E R, adv.....                           | Back cover       | Pierce Leonard R, adv.....             | 145         |
| Cyclone Scenes.....                              | 22, 23, 25       | Pollock & Son, advs.....               | 147, 180    |
| Davis I E, adv.....                              | 75               | Population.....                        | 31, 35      |
| Deabler O J, adv.....                            | 77               | Postmasters.....                       | 34          |
| Directory by Streets.....                        | 181-195          | Postoffice, Information.....           | 206         |
| Distances and Fares.....                         | 34               | Postage, rates.....                    | 32, 34      |
| Dorrance Drug Co, adv.....                       | 79               | Princess Dress Shop, adv.....          | 138         |
| East End Coal Yard, adv.....                     | 80               | Railway Time Card.....                 | 35          |
| Facts About Coldwater.....                       | 31               | Reed F J, adv.....                     | 140         |
| Firth Henry, half-tone.....                      | 16               | Rabien Ross, adv.....                  | 148         |
| Fletcher & Fletcher, adv.....                    | 87               | Reporter, adv.....                     | 111         |
| Foster E J, adv.....                             | 89               | Root A E, adv.....                     | 151         |
| Fox A W, adv.....                                | 90               | Savings Bank, adv.....                 | Front cover |
| Gas Co, adv.....                                 | 67               | Shattuck R J, adv.....                 | 154         |
| George & Plsh, adv.....                          | 91               | Sherwood C A, adv.....                 | 155         |
| Green L R, adv.....                              | 94               | Showalter & Son, adv.....              | 157         |
| Gresley & Co, adv.....                           | 95               | Sloman H L, adv.....                   | 5           |
| Hard & Boetsch, adv.....                         | 97               | Sloman Louis, half-tone.....           | 21          |
| Harrison Street, half-tone.....                  | 174              | Southern Mich Nat'l Bank, adv.....     | 159         |
| Heimbach A L, adv.....                           | 98               | Southern Mich Telephone Co, adv.....   | 129         |
| Henning A W, adv.....                            | 99               | Stag Cafe, adv.....                    | 32          |
| Hickey Joseph H, adv.....                        | 100              | Stepper John G, half-tone.....         | 17          |
| Hilton T A, adv.....                             | 40               | Swain, Bowen & Waffle, adv.....        | 162         |
| Historical.....                                  | 11-30            | Sweet & Morgan, adv.....               | 163         |
| Hodgman Mrs W E, adv.....                        | 1                | Tracy C E, adv.....                    | 165         |
| Hodunk Mills, adv.....                           | 137              | Tribolet Co, adv.....                  | 166         |
| Home Bakery, adv.....                            | 103              | Up-to-Date Coal Co, adv.....           | 85          |
| Homer Furnace Co, adv, etc.....                  | 38, 39, 161      | VanAken Block, half-tone.....          | 29          |
| Hungerford V U, adv.....                         | 105              | VanAken Bros & Sons, advs.....         | 6, 167      |
| Jolley Transfer Co, adv.....                     | 107              | VanAken F L, adv.....                  | 88          |
| Keep Chas L, adv.....                            | 108              | Vogt's Greenhouse, adv.....            | 171         |
| Kemp & Carroll, adv.....                         | 51               | Ward C B, adv.....                     | 170         |
| Kerr Hardware Co, adv.....                       | 109              | Watson Joe R, adv.....                 | 1           |
| Kingsley Pharmacy, adv.....                      | 110              | Walker A B, adv.....                   | 169         |
| Lee Bros, adv.....                               | Front cover      | Wheeler Edwin, adv.....                | 173         |
| Legg Lumber Co, adv.....                         | 115              | Whitten Economy Shop, adv.....         | 174         |
| Long J A, adv.....                               | 116              | Williams Drs C A and P E, adv.....     | 176         |
| Lopes Harry, adv.....                            | 117              | Williams F N, adv.....                 | 175         |
| Lucas Bros, adv.....                             | 118              | Wise Department Store, adv.....        | 8           |
| Lyon F E, adv.....                               | 123              | Wolf & Worst, adv.....                 | 177         |
| Luadders Shoe Store, adv.....                    | 119              | Wolverine Portland Cement Co, adv..... | 10          |
|                                                  |                  | Wood L D, adv.....                     | 178         |





BRANCH DISTRICT LIBRARY



3 5401 42414 9184

**Non-  
Circulating**