

**E. R. CLARKE & CO.**



ONE of our business ideas is to exchange one hundred cents' worth of value for every dollar received. Another is to have it understood that satisfaction is always guaranteed.

BOTH PHONES 63 DRUGS, GROCERIES, PAINTS, OILS, GLASS

**E. R. CLARKE & CO.**

**GOLDWATER, MICHIGAN**

# Pictorial City Directory

**FEBRUARY, 1912**

## THE BRANCH COUNTY SAVINGS BANK

Pays Three Per Cent on Certificates  
of Deposit and Savings Accounts

YOUR PATRONAGE INVITED

Bell Phone No. 3      S. M. Phone No. 3

# Two Big Departments

LUMBER  
*and*  
FUEL

AND THE LEADERS IN BOTH

The largest stock of BUILDING MATERIALS anywhere in this part of the country, and most carefully selected with the view always in mind of saving money to the Builder without making an unnecessary sacrifice in quality.

The same thing applies to COAL, and whether Soft or Hard is wanted, the best kind of each, and the best only is carried in stock at our yards and in our storage bins. A trial is all that we ask from you.

IN EITHER LINE, EVERY  
DAY THROUGH THE YEAR.

**OUR PRICES ARE RIGHT**

AND WE WANT TO  
PROVE IT TO YOU

**S. Pollock & Son**

"WATCH THE YELLOW WAGONS"



## WILLIS E. HODGMAN

ABTRACTOR  
OF TITLES

IS YOUR TITLE GOOD?

### INSURANCE AND CONVEYANCING

Also acts as Administrator and Guardian  
in Probate Court Proceedings. Bonds given

NO. 7 WEST CHICAGO STREET

COLDWATER, - MICHIGAN

ALFRED MILNES

JOE R. WATSON

## MILNES & WATSON

### REAL ESTATE

Do you appreciate a good square deal? If so,  
come and see us and list your property. Farms,  
Dwellings and Vacant Lots to sell or exchange.

### Loans Negotiated, Surety Bonds

The largest Old Line Fire Insurance Agency  
in Branch County and **LOWEST RATES.**

No. 16 WEST CHICAGO STREET

Coldwater :: Both Phones 212



MAYOR CHARLES A. CONOVER.

# CITY DIRECTORY COLDWATER, MICHIGAN

*Holbrook Heritage*



A DIRECTORY OF NAMES  
A DIRECTORY BY STREETS  
A DIRECTORY CLASSIFIED  
LIST OF NOTABLE EVENTS



PICTORIAL EDITION  
FEBRUARY, NINETEEN HUNDRED TWELVE



W. C. BAILEY

**PUBLISHER** BRARY-HOLBROOK HERITAGE ROOM  
19 EAST CHICAGO STREET  
COLDWATER, MICHIGAN 49036

2<sup>ND</sup> WARD.

3<sup>RD</sup> WARD.

1<sup>ST</sup> WARD.

- 1 Central School Building—Lincoln
- 2 Third Ward Building—Washington
- 3 First Ward Building—Washington
- 4 Fourth Ward Building—Franklin
- 5 Baptist Church
- 6 Methodist Church
- 7 Presbyterian Church
- 8 Catholic Church
- 9 Lutheran Church
- 10 Young Men's Christian Ass'n's Bldg.
- 11 Court House
- 12 Public Library
- 13 Water Works & Electric Light Plant
- 14 Opera House
- 15 Southern Michigan Hotel
- 16 Arlington Hotel
- 17 Dooling House
- 18 Tugan Shoe Factory
- 19 Regal Engine Works
- 20 Cement Factory
- 21 Calhoun Cooperage Works
- 22 Johnson Cooperage Works
- 23 Pratt Manufacturing Co.
- 24 Combs A Mill
- 25 (Closed—B Mill)
- 26 Holtsberg's Turning Factory
- 27 Ball's Finishing Mill
- 28 (Closed—Box Factory)
- 29 State Public School
- 30 Ethel's Liniment Laboratory
- 31 (Closed—Mellin's Laboratory)
- 32 (Closed—Iron Foundry)

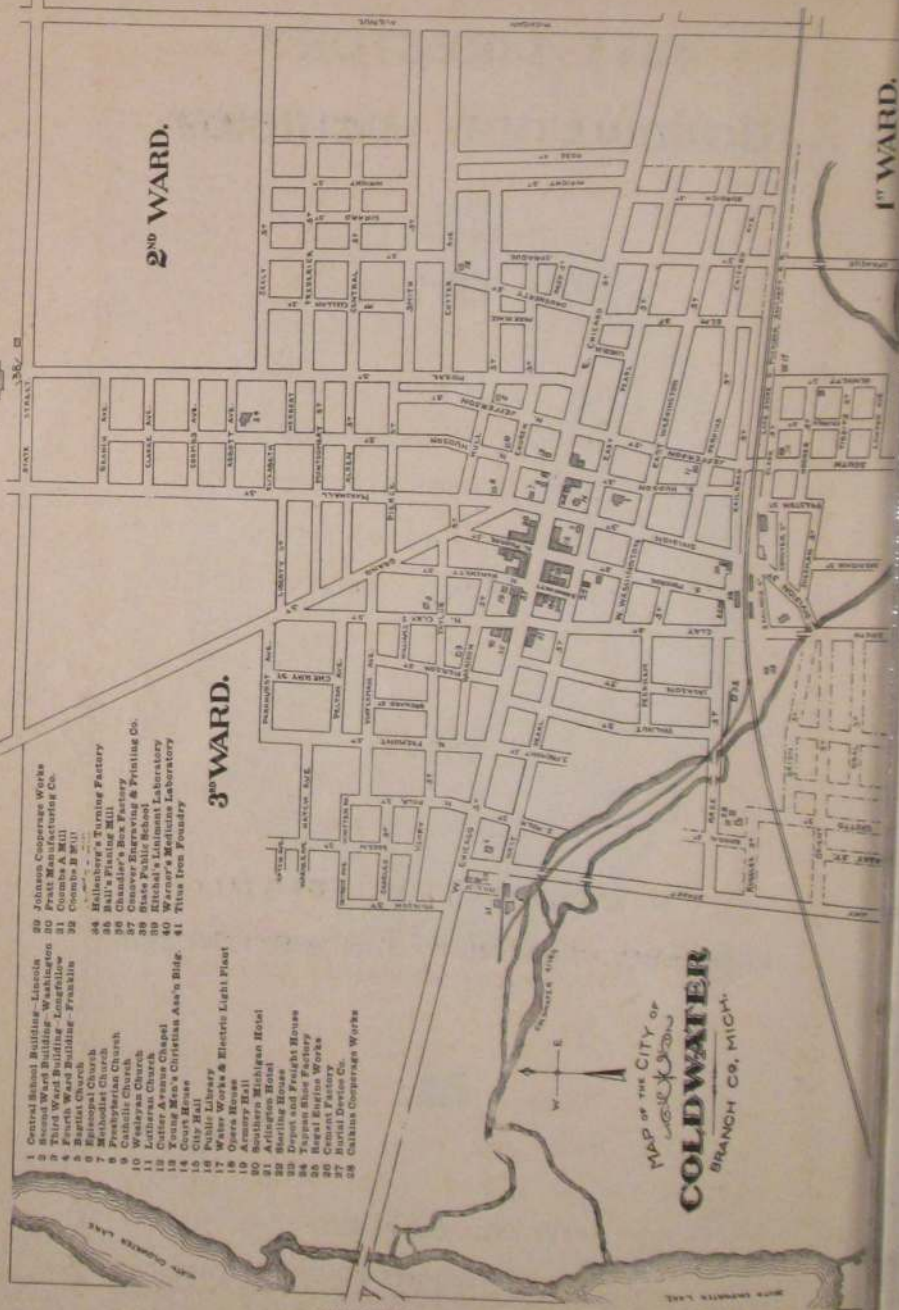

MAP OF THE CITY OF  
*COLDWATER*  
 BRANCH CO., MICH.

# H. J. WOODWARD & SON

CHICAGO AND MONROE STS.

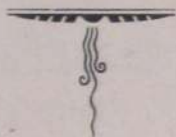

Dry Goods, Women's Ready-to-Wear  
Garments, Millinery, Curtains,  
Shades, Draperies, Lino-  
leums, Wall Papers,  
Carpets and  
Rugs



## SELLING AGENTS FOR

Ladies' Home Journal Patterns,  
"Athena" and "Forest Mills" Knit Underwear,  
"Staley" Underwear and "Stephenson" Union Suits,  
"Wayne Knit" and Pony Hosiery,  
"Moulton" Wireless Umbrellas,  
"Windham" Guaranteed Silks,  
"Style-Craft" Cloaks and Suits,  
Bissell's "Prize" Carpet Sweepers,  
"Verona" and "Virginia" Kid Gloves, etc., etc.

# Collins & Lockwood

FANCY GROCERIES AND  
FRESH  CURED MEATS

We carry a great variety of Fancy Groceries, consisting of  
Canned and Bottled Goods, Fruits in season, Nuts,  
Candies and Sweet Goods. Also

Complete Assortment of Staple Groceries

We are Sole Agents for

**RICHELIEU**

Goods. Finest anywhere

In our Tea and Coffee Department we can  
always satisfy you in both quality and price

## OUR MEAT MARKET

Is not the largest between Toledo and Chicago, but it is  
always well stocked with First Class Meats

# Collins & Lockwood



## Notable Events

### In the History of Coldwater

---



PREVIOUS to the coming of the white man, this locality was the red man's paradise. Coldwater prairie was a beautiful bit of country, dotted with fine oak trees and traversed by a running stream or two as well as by the Coldwater River. The adjacent forests abounded in deer, wild turkeys, squirrels and other game, while the waters swarmed with fish.

The following abstract is by no means intended as a history of Coldwater, but merely a list of the noteworthy events of the past eighty-nine years. It will be found valuable as a matter of reference.

1822—Joseph Godfrey established a trading post to barter with the Coldwater Prairie Indians; a little later one Marantette conducted another where Oak Grove Cemetery is now located.

1829—Oct. 29, Branch County was laid out and so named by the Territorial Legislature.

1830—Hugh Campbell erected the first (log) house, on the present site of the Y. M. C. A. The county had 50 whites at this time. Two-horse stages began running over the Indian trail, later made the Chicago road. Entire county tax, \$7.36.

1831—Allen Tibbits and Joseph Hanchett platted a village here, calling it Lyons. In July Mr. Tibbits preached the first sermon here. A. F. Bolton built the first frame building in the county, a hotel at Masonville, near the present cemetery bridge; landlord, Harvey Warner. Branch was made the county seat in place of Masonville, which held that honor a few weeks; Branch then had one log hut.

1832—Chicago road built through here, following the old Indian trail. Oriental Hotel built. Peter Martin built a sawmill at the junction of Division and Clay Streets. Cynthia Gloyd taught the first school, with 9 pupils; Silas A. Holbrook established the first store here, and became first postmaster in 1833.

1833—The name of the town was changed to Coldwater, from the Indian "chuck-sey-ya-bish" or cold water. Branch County, as such, began its separate existence, March 1; it had previously been attached to St. Joseph County. First sheriff, Wm. McCarty; clerk, Wales Adams; treasurer and register of deeds, Seth Dunham.

1834—The "old red schoolhouse" was erected near the corner of Pearl and Hudson Streets.

1835—The village of Masonville was platted on the east bank of the Coldwater River and aspired to be the county seat again.

1836—Methodists built a church.

1837—The village was incorporated; population of entire township, 969. Branch County then had 4,016 people. Francis Smith, Thos. Daugherty and

- Wm. B. Sprague erected a mill on the present site of the "A" mill; it was burned in 1858 and rebuilt in 1859. Dr. Alger at this time found 37 taverns between Quincy and Sturgis. A terrible year for malarial troubles. One historian says that 32 out of 140 people of the little village died that fall. The cause was said to be the Clay Street milldam built in 1832. A body of angry citizens destroyed it. July 18, Coldwater's first newspaper, the Observer, was issued. This became the News, then the Democrat, whose existence ended when as the outcome of a row among the owners the office was "pied."
- 1839—Schoolhouse erected at the corner of Pearl and Clay Streets. The present county poor-farm was purchased.
- 1840—The last of the Pottowattomie Indians, except a few stragglers, were removed to the far west.
- 1841—Albert Chandler founded the Coldwater Sentinel.
- 1842—Coldwater became the permanent county seat, supplanting the village of Branch and blasting Masonville's hopes.
- 1844—The Baptists and Presbyterians built churches, the former where the Old Bank building now stands; the latter is now the Lutheran Church, the other is the Gage building on South Monroe Street. Benj. H. Parker of Batavia was killed by John White, who mistook him for a deer, those animals, with wolves, bears, etc., being still fairly plentiful. Methodist conference held here.
- 1845—Robinson Robinson was robbed of \$1,500 in silver and gold in a Coldwater tavern.
- 1846—The first jail was erected. Spring election voted against licensing liquor selling. November 30, American Hotel burned.
- 1847—County vote decided to build a courthouse; majority, 27, the exact figure by which the proposition to build a new one was carried 40 years later. In this year (1847) a Masonic lodge was established here. The "old white schoolhouse" was erected, on present site of Washington school, also a steam flouring-mill on the corner of Jefferson and Pearl Streets.
- 1848—First courthouse erected, also "old brick" schoolhouse.
- 1849—Telegraph line reached here.
- 1850—County treasurer's office robbed of \$1,400. First passenger train reached here Dec. 10.
- 1851—March 1, Six stores, the Eagle Hotel and several other buildings burned; loss, \$15,000. Oct. 17, The Branch County Agricultural Society was organized. Nov. 17, School commenced in the brick (or Third Ward) schoolhouse with L. R. Austin teacher. Nov. 22, Eight stores and one dwelling burned; loss, \$12,000.
- 1852—Oct. 7-8, First county fair held. Wesleyan Church erected.
- 1854—Oak Grove Cemetery was established.
- 1859—June 7, Catholic Church was blown up with gunpowder.
- 1860—Present Catholic Church erected (remodeled later). Sept. 8, Capt. "Jack" Wilson, aged 38, went down in Lake Michigan with his ship, the Lady Elgin, and 300 passengers; his body was recovered and now lies in Oak Grove Cemetery.
- 1861—Feb. 28, Coldwater became an incorporated city. May 1, many Coldwater men enlisted in the First Michigan Infantry, the civil war having just begun. Capt. Ebenezer Butterworth was wounded July 21 at Bull Run and died in a Rebel hospital Aug. 17. May 28, Loomis' Battery mustered into service.
- 1861-5—Many Coldwater men (and boys) leaving from time to time to serve in the Federal ranks, the number running into hundreds.
- 1862—Old Episcopal Church (later Armory Hall) erected.
- 1863—Sept. 19, Capt. George W. VanPelt killed at the battle of Chickamauga.

1864—Jan. 1, The famous "cold New Years;" mercury stood 32 degrees below zero. May 15, Col. H. C. Gilbert mortally wounded at the battle of Resaca.

1865—Soldiers returned from war.

1866—Aug. 23, Present Baptist Church dedicated. Oct. 16, Squirrel hunt held; 23 hunters brought in 723 squirrels. Nov. 3, Geo. O. Brown and Mrs. Eben O. Leach were both murdered, near the corner of East Chicago and Daugherty Streets by the latter's husband, who was later sent to Jackson prison for life.

1867—Fourth Ward school building erected. June 5, Stevens' wheelbarrow factory burned; loss, \$10,000.

1868—May 30, Memorial Day first observed; J. H. McGowan, orator.

1869—Jan. 26, Present Methodist Church dedicated. March 26, Gen. Davis Smith died. June 21, City bought 95 acres, including present "new cemetery," for \$6,500. Oct. 12, Present Presbyterian Church dedicated. Oct. 20, Lieut. Gov. Coe and Jas. B. Crippen died. Dec. 13, Ladies' Library Association formed.

1870—Jan. 8, Three prisoners escaped from the county jail by using wooden keys. June 21, Wm. Morseman and Horatio Larabee killed by the cars. June 23, Work commenced on the Mansfield railroad. Oct. 8, Lewis art gallery opened.

1871—Aug., Coldwater Light Guard organized. Aug. 10, Two incendiary fires burned S. M. Seely's barn, N. Rosenbaum's clothing store and Tripp's photograph gallery; loss \$38,000. Oct., Isaac Alden's flouring-mill burned.

1872—Oct. 4, Gen. C. O. Loomis died; the remains were burned a few days later in a railroad car. Oct. 6, Sherman House burned.

1873—Jan. 29, Mercury 31° below zero. Dec. 25, Wesley Sherman was drowned at the Narrows.

1874—Apr. 1, Stevens' wheelbarrow factory burned again; loss, \$12,000. April 18, State Public School opened. April 18, Boiler in Stevens' reopened factory exploded, killing two men. Nov. 4, Incendiary fires burned \$6,000 worth of heading at the Calkins factory, then just established. Nov. 10, Mrs. Clara Quigley suicided.

1875—March 17, State School hospital burned.

1876—Jan., Union revival services resulted in 162 professed conversions. June 25, Lieut. Henry Harrington was killed in the Custer massacre. Aug. 1, Nine Coldwater people were drowned in Baw Beese Lake. Oct., Bowen & McGowan's bank failed.

1877—Apr. 30, L. T. N. Wilson, Jr., committed suicide. March 10, Fire at present site of Osborn's gallery burned the "old white schoolhouse" and other structures; loss, \$5,000. July 24, Capt. Chas. N. Legg left with Company A for Grand Rapids to help quell labor riots. Dec. 26, Mrs. Geo. Kappler committed suicide.

1878—Apr. 2, Eli Gilmore caught in the act of setting fire to C. W. Johnson's cooper shop—the 8th and last of his jobs. Sentenced to prison for ten years. June 7, Best butter sold at 6 cents. June 23, Chas. B. F. Bennett was gored to death by a bull. Oct. 17, Dr. J. H. Beech died.

1880—Nov. 29, The Stevens wheelbarrow factory burned for the third time; loss, \$25,000.

1881—Feb. 10, North part of city flooded. June 21, Armory Hall burned. July 2, C. B. Peckham and wife celebrated their 70th wedding anniversary. July 9, Seely's Hall partially burned by incendiary. Sept. 8, body of Thomas Green found hanging in a tree; had been there 36 days. Dec. 7, several firemen arrested for incendiarism. Confession implicated Fire Chief H. J. Drake and a number of other firemen; the latter confessed and served prison sentences, but Drake was acquitted after a lengthy and a very expensive trial. Dec. 23, Dr. S. S. Cutter died.

1882—May 2, Jacob Zirn committed suicide. June 26, David Hurst was drowned in Coldwater Lake. Sept. 21, Tibbits opera house opened. Bell telephone exchange began business. Oct. 7, "New" postoffice opened for its nearly 28 years' service. Oct. 8, first service held in present Episcopal Church. Cutter factory founded.

1883—July 18, Coldwater National Bank robbed at noon. Dec., New Lake Shore depot completed.

1884—May 4, Y. M. C. A. organized. May 20, I. O. O. F. hall dedicated. Aug. 18, Ex-Mayor H. C. Lewis died.

1885—March 15, Aaron Bagley died, aged 94. July 22, Joe Howard pleaded guilty to the charge of robbing the Coldwater National Bank two years previous; sentenced to Jackson for five years. Sept. 5, Hon. Chas. Upson died.

1886—Dec. 26, Harris & Harlow's furniture factory burned; loss, \$11,000. Public library building dedicated; cost, \$10,000, a gift from Hon. E. R. Clarke.

1887—Apr. 26, Thos. Johnson killed Geo. W. Gordonier, attempted to kill Mrs. Gordonier, his former wife, then suicided. July 16, Roadcart factory burned; loss, \$25,000. Aug. 4, Old courthouse torn down. Nov. 4, Dr. D. C. Powers died. Dec. 19, Branch County adopted "local option" by 2,592.

1888—June 16, Work suspended on gas well. July 8, New courthouse first occupied. Sept. 8, Electric street lighting began by private company; sold to city three years later.

1889—Jan. 15, Harvey Warner died, aged 80; came here in 1830. Dec. 30, Ex-Mayor George Starr died, aged 52.

1890—Jan. 19, Central school building burned; loss \$30,000. March 5, F. H. Crippen died, aged 81. May 5, City voted to install waterworks to cost \$70,000. July 9, Gen. Clinton B. Fisk died, aged 64. Aug. 26, Chester Fanning committed suicide. Aug. 28, Road cart factory wrecked by hurricane.

1891—March 26, Calkins' stove mill burned, loss \$8,000. Apr. 22, Daniel Ferguson died, aged 93. Apr. 28, Abam V. Hunt died, aged 95. July, New Central school building completed; E. B. Saxton, contractor, at \$34,800. Dec. 12, Allen Tibbits died, aged 87; he was the donor of the four parks.

1892—March 3, Coldwater National Bank robbed of about \$60,000 in cash and bonds; booty weighed 150 pounds. May 1, Leslie Linendoll, aged 7, was drowned near the A mill. June 1, Free mail delivery was inaugurated.

1893—July 31, Wheat sold at 50c per bushel. Nov. 6, Geo. Canright was killed by falling from a scaffold.

1894—March 13, Ex-Mayor Lawyer died, aged 70 years. July 8, James Robinson murdered by Alton A. Misenar.

1895—Feb. 22, Royal A. Ide suicided. May 24, Mrs. Enma E. Barlow suicided. Wesleyan Church remodeled and rededicated.

1896—Feb. 19, Judge David Thompson died, aged 73 years. March 30, Fire damaged the cutter factory \$10,000.

1897—Oct. 22, Mrs. Bernetty Woodard died, aged 102. Nov. 8, Tappan shoe factory commenced business; capital stock, \$40,000. Oct. 24, Dr. Wm. B. Sprague died, aged 100.

1898—Jan. 12, A. V. Vanderheyden died, aged 96. Apr. 26, Coldwater Light Guards left for Spanish-American war. June 19, Wm. A. Coombs died. June 27, D. B. Purinton died. Nov. 6, Cement works began making cement. Nov. 14, Street paving commenced.

1899—July 6, Porter Avery suicided. Aug. 8, Mrs. Ella Harper died, aged 95. July 24, B. S. Tibbins died. Oct. 16, S. M. Seely died.

1900—March 23, J. L. Snooks suicided. May 31, Coldwater adopted standard time. June 19, James Dunbar killed in machinery of cement factory dredge. June 26, Hon. N. P. Loveridge died. July 19, David Bovee died. July 24, Clarence Sherer suicided. Sept. 1, First rural mail delivery out of Coldwater. Sept. 7, Edwin R. Clarke died.

1901—March 6, Fire at Calkins & Co.'s plant did \$6,000 damage; B. H. Calkins seriously burned. Apr. 7, Cutter Avenue chapel dedicated.

1902—March 16, Treat & Son's warehouse burned; loss, \$10,000. March 24, A. B. Dickinson died. March 26, D. H. Davis died. April 11, D. B. Dennis died. Apr. 16, Mrs. Kate Green died, aged 112. June 14, Geo. W. Stevenson died, aged 96. Sept. 7, Barret Palmatier killed while hunting. Sept. 15, Judge D. N. Green died, aged 79. Dec. 31, J. W. Shively died.

1903—Jan. 16, Ideal Fixture Co.'s factory damaged \$7,000 by fire. March 3, Hon. Harvey Haynes died, aged 86. April 5, J. S. Conover died. April 20, Ralph Withington was killed in the Union City cement works. Oct. 9, Stenographer Jas. King fell dead in the court-room. Sept. 1, C. D. Randall died. Oct. 22, Ebenezer Hyde died, aged 93. Nov. 27, Albert Chandler died, aged 89. Nov. 30, Lewis A. Thompson died, aged 95.

1904—Feb. 7, North part of town flooded again. April, Wolverine (now Southern Michigan) Telephone Co. commenced business here. April 18, Dr. I. P. Alger died, aged 83. June 17, Johnson Cooperage Co. lost \$5,000 by fire. Sept. 18, Thos. W. Dickinson died, aged 89. Nov. 29, Wallace Trostel killed by the cars. Dec. 29, Christopher Coffman died, aged 98.

1905—Feb. 1, B. R. Moore died. Feb. 12, Dr. W. L. Andrews died. Feb. 17, Rev. H. P. Collin resigned Presbyterian pastorate, after over 26 years' service. March 18, Ex-Gov. Cyrus G. Luce died, aged 81. May 18, New city charter became law. July 21, Leroy Butler killed by the cars. July 12, John Murphey died. July 31, Ex-Mayor S. B. Kitchel died. Aug. 28, J. H. D. Warren died, aged 82. Oct. 15, Ex-Mayor B. H. Calkins died. Dec. 10, Trunk lines of sanitary sewer system finished. Dec. 17, Ralph and Ray Relyea drowned in North Lake.

1906—Feb. 22, Maecabee Hall dedicated. March 29, Uri Blodgett died, aged 85. Apr. 5, L. D. Halsted died, aged 89; resided here 70 years. Apr. 15-16, Mr. and Mrs. R. C. Sawdey died. May 6, Gen. J. G. Parkhurst died, aged 82. May 26, Mrs. Kimball Parrish died, aged 89; resided here 70 years. May 27, Mrs. Geo. Chase suicided. June 16, John Anderson killed in saloon row. June 28, Kimball Parrish died, aged 88; resided here 70 years. Sept. 2, Free Methodist Church dedicated. Dec. 11, Soldiers' monument dedicated.

1907—Feb. 9, Carroll Bros.' store burned; loss, \$10,000. June 9, Fr. Korst, rector St. Charles' Church 33 years previous to 1900, died. June 18, J. B. Knapp died, aged 90. June 26, J. H. VanAken died, aged 86; resided here 71 years. July 4, Bessie Munyon killed by the cars. Aug. 9, Mrs. Louisa J. Wilder died, aged 84; resided here 78 years. Sept. 21, H. H. Flandermeyer died; merchant here over 50 years. Sept. 27, J. F. Pratt died, aged 78. Dec. 14, Mrs. Asenath Knapp died, aged 91.

1908—Jan. 9, V. L. Nettleton suicided. Jan. 18, J. S. Barber died, aged 84. Jan. 25, Mrs. L. D. Halsted burned to death. Jan. 31, Deep snow prevented rural mail carriers' trips. March 5, North part of town flooded again. April, Mrs. E. O. Lanphere willed St. Mark's Church \$5,000; in the fall of 1907 Mrs. Margaret Langdell left this church \$10,000. May 5, A. R. Burrows died, aged 81. June 22, D. C. Shaw died, aged 80. July 2, Italian murdered west of Lake Shore yards. Aug. 1, Fire back of S. M. Hotel; loss, \$9,000. Sept. 3, Mrs. Mary E. Daugherty died, aged 76; she was the first white child born in Coldwater. Sept. 24, Harry Potter, aged 17, suicided. Oct. 6, Israel Corey died, aged 94. Nov., Latter Day Saints' Church completed. Oct. 21,

Melbert Hopkins, David Mawhood and Robt. Gail (or Brisbin) escaped from jail; all were recaptured. Dec. 1, Rev. H. P. Eldridge died, aged 76. Dec. 4, John T. Starr died, aged 47. Dec. 11, Mrs. E. B. Saxton died, aged 78. Dec. 19, Mrs. Patrick Bishop died, aged 67. Dec. 22, Contract let to C. W. Gindle of Chicago for construction of new postoffice building. Dec. 29, Mrs. Ellen R. Hilborn died, aged 79.

1909—Jan. 1, Mrs. J. H. D. Warren died, aged 80. Jan. 25, Rev. R. W. VanSchoick died, aged 66. Jan. 29, C. J. Thorpe died, aged 74. March 19, Harlow Williams died, aged 82; resident of the county 73 years. March 28, the body of Sidney Brown, aged 67, was found in North Lake. April 7, George Greenwood died, aged 76. April 5, Local option carried in Branch County by 581. May 13, Mrs. Maria Barnhart died, aged 87. May 20, Mrs. C. D. Randall died, aged 73. June 22, Corner-stone of new postoffice building laid. June 30, Mrs. Eliza J. Jeffers died, aged 83. July 29, Capt. J. S. Andrews died, aged 89. Nov. 10, Mrs. Cornelius Finney, aged 59, killed by falling down a flight of stairs. Nov. 8, Rest room established in courthouse basement. Dec. 9, Cornelius Van Iderstine died, aged 83. Dec. 16, Mrs. Uri Blodgett died, aged 80.

1910—Jan. 6, Thos. H. Vance died, aged 83. Jan. 14, Albert N. Brinton died, aged 83. Feb. 11, Mrs. Harriet Parker died, aged 83. Feb. 15, Lafayette M. Bassett died, aged 78. April 3, Mrs. Elizabeth M. Chapman died, aged 95. April 9, Josephus Clark died, aged 83. April 23, Charles I. Fonda died, aged 79. May 16, New postoffice building occupied and opened to the public. May 17, Corner-stone of St. Charles Catholic school laid. May 17, Jay M. See, a lad 17 years old, killed by the caving in of an abandoned well, from which he was taking brick. June 12, Robert G. Chandler, aged 71, died from burns received in his room over Roby's store. July 21, Dr. George Ferguson died, aged 83. Aug. 5, Frank Carpenter killed by a fall from a scaffold at the "A" mill. Sept. 21, Hiram Simmons died, aged 92. Sept. 27, John W. Ives, aged 76, accidentally killed by falling through a floor at Bidelman's livery barn. Nov. 7, Milk condensary secured to locate here. Nov. 23, Dr. Hawley H. Crippen was hanged in London for the murder of his wife. Dec. 3, Theron W. Mudgett died, aged 86. Dec. 31, Samuel Bater and wife celebrated their golden wedding.

1911—Jan. 11, Mrs. Harriet A. Harris died, aged 84. Jan. 5, Col. Geo. H. Turner confirmed as resident member of the Board of Control of the State Public School. Jan. 6, Earl Brown died. Jan. 8, Leon Fellers died, aged 19. Jan. 12, Mrs. Georgiana Cutter died, aged 81. Jan. 14, Mrs. Mary Edwards died, aged 50. Jan. 14, Miss Louise V. Woodmaster died, aged 22. Jan. 19, Humphrey Cain died, aged 89. Jan. 20, Fred A. Smith and Addie L. Johnson married. Jan. 23, Opening of the reconstructed Y. M. C. A. building celebrated; about 400 present. Jan. 24, Amos Markham died, aged 80. Feb. 1, Henry B. George died, aged 72. Feb. 10, The southeast corner of Chicago and Clay Streets, known as the Vanderhoof place, sold to city for site for new Armory for company A for \$4,600. Feb. 14, The 16th annual banquet of the Lincoln Club held. Feb. 14, Sylvia May Garey and L. E. Backenstoe married. Feb. 13, Mrs. Mary E. Loring died, aged 71. Feb. 15, Mrs. Nina Ball's dressmaking rooms over Southern Michigan National Bank burned. Feb. 18, Nathan Fetterly died, aged 84. Chas. D. Cluff died, aged 71. Feb. 19, Mrs. Wm. Mitchell died, aged 50. Feb. 22, Mr. and Mrs. Alford Thompson celebrated the 61st anniversary of their marriage. Feb. 26, Mrs. Chas. U. Champion died, aged 42. Feb. 28, John Ferris died, aged 80. The B. H. Calkins residence badly damaged by fire. March 8, Mrs. Caroline M. Lawyer found dead in bed. She had secluded herself from all company for several years. She left by will to the Methodist Church of this city, property valued at about \$10,000. March 12, Mrs. W. E. Goodnow died, aged 42. Albert McPeak died, aged 28. March 14, Reuben Taylor died, aged 74. Arnold W. Pixley died, aged 57. March 18, Mrs. Julia A. Wilson died, aged 53. Mar. 19, Michael Kennedy died, aged 76. March 26, Adna J. Chase died, aged 57. April 1, Daniel G. Parker retired from the employ of the Coldwater Gas Light and Fuel Co. after serving the company over 41 years. April 3, Chas. A. Conover elected mayor by a majority of 95 over A. A. Sherman. April 8,

Mrs. Alfred Sargent died, aged 60. April 9, Thos. Kehoe died, aged 51. April 6, Blaine L. Kinney and Azelda Severn married. April 15, The milk condensary started its work. The rural mail carriers from the city were remembered by their patrons with a gift of a total of 2034 eggs for their Easter dinner. Apr. 15, Agnes A. Lilly, daughter of Mr. and Mrs. Bernard Lilly, died, aged 31. Apr. 16, R. A. Hall died, aged 68. Apr. 17, Isaac Vanderhoof died, aged 80. Apr. 18, Mrs. Ellen M. Reed died, aged 82. Apr. 21, Mrs. Cynthia Brewer celebrated her 93d birthday. Apr. 25, Nicholas Lopez returned from Italy, accompanied by his bride, Miss Louise Bonfiglio, to whom he was married March 5. May 3, Orrin F. Thornton, ex-drain commissioner, arrested in Janesville, Wis., charged with forgery here. May 14, Major D. Williams died, aged 61. Epworth League celebrated 21st anniversary. May 16, Loomis Battery held its 50th annual reunion. May 18, Council ordered 6,000 gallons of oil for sprinkling West Chicago Street. May 28, George Jackowiak drowned by falling into the river from the Cement Co. tug. The hottest day on record; on the 27th the mercury stood at 96 degrees. June 8, Roy Letherer and Hazel Milks married. Commencement exercises of the high school graduating class held at the Opera House; the class numbered 41. June 12, Private memorial services held at Oak Grove Cemetery, seven orders participating. June 15, Twenty-third annual reunion of the Soldiers and Sailors of Branch County held. June 16, Mrs. Douglas Ward died, aged 44. June 18, Jacobs Commandery conducted its annual memorial exercises in honor of over 60 deceased sir knights who are resting in Oak Grove. June 17, Risdon S. Baldwin and Jessie Barker married. Mrs. Elmer J. Allen died, aged 39. June 20, Lancaster Coffman died, aged 80. June 21, Homer E. McConnell and Elaine E. Hatton married. June 23, Mrs. Harriet A. Keyes died, aged 73. Aaron Bagley died at Soldiers' Home, Grand Rapids, aged 89. June 28, Rev. Frank B. Bachelor and Miss Ethel M. Girdwood married. Dr. Dean A. Godwin and Miss Myrtle E. Smith married. John W. Cole died, aged 78. June 29, Branch County Chautauqua opened for its first session. July 1, Mrs. Wm. R. Myers died, aged 63. July 4, Mrs. Harvey Haynes died, aged 87; she came to Coldwater in 1834. The mercury on this date (the 4th) rose to the 102 mark in the shade. July 7, W. J. Bryan addressed a large audience at the Chautauqua; over 3,000 present. July 9, Louis Flatter died, aged 53. July 13, A. G. Leitch and Marie Elye Perrine married. July 15, Ehrle Schmedleo and Lou Kramer married. July 18, Mrs. Philander Alden died, aged 77. July 20, J. G. Waddell's dry goods store badly damaged by fire; loss on goods covered by \$7,000 insurance; building damaged about \$2,500; insured. July 25, Harvey Mills died, aged 92. July 26, Ray Broughton and Fern A. Doerr married. July 27, Arthur Cunningham killed by being run over by an automobile. July 28, Wm. Hurst died, aged 70. July 29, Cornelius Vroom died, aged 71. July 30, John Swart died, aged 74. Aug. 1, Fred A. Fox and Edna M. Evans married. Aug. 6, Bradford Corless died, aged 80; he had lived here 75 years. Aug. 7, E. M. McElroy, superintendent of city schools, resigned. Aug. 7, Mr. and Mrs. Nelson Burghduff celebrated the 50th anniversary of their marriage. Aug. 10, Miss Elizabeth Barnhart died, aged 61. Aug. 16, Chas. A. R. Stone chosen superintendent of city schools. Pearl R. Schrontz and Harry Kohler married. Aug. 23, Dr. Leon A. Warsabo died, aged 63. Aug. 23, Glee Gallap and Walter R. Otto married. Aug. 28, Mrs. Fred Fish died, aged 51. Erdine Fox and Chas. F. Hendricks married. Aug. 31, Kathleen Pratt and James E. Thoms married. Sept. 3, L. A. Dillingham died, aged 74. Sept. 9, Division Street paving commenced. Sept. 10, Evangelist Ostrom began union revival meetings. Mrs. Andrew Pender died. Sept. 15, George F. Sharp died, aged 60. Sept. 19, Margaret L. Chestnut and Arthur J. Conklin married. Sept. 20, Anna E. Lewis and Frank S. Freeman married. Clara B. Hoopingarner and Joseph G. Hermann married. Garrett Jenkins died, aged 60. Sept. 23, Mildred C. Scheneman and Irvin R. Sherwood married. Oct. 2, John N. Parker died, aged 64. Oct. 3, Mrs. John P. Dickinson died, aged 67. Oct. 8, St. Charles parochial school dedicated. Oct. 11, Josephine Parker and Wilfred Good married. Oct. 14, Edna May Elya died, aged 14. Oct. 22, Rev. A. L. Murray resigned the pastorate of St. Mark's Episcopal Church. Oct. 25, Mrs. Roland Root died, aged 89; had resided here 77 years. Oct. 26, Orrin F. Thornton acquitted of the charge of forgery. Oct. 29, Wm. C. Sorter died, aged 74.

Nov. 1, Mrs. Geo. Fulcher died, aged 69. -Nov. 2, Mrs. Minerva Misener died, aged 68. Nov. 5, Harry W. Barber and Eva E. Rogers married. Nov. 12, Mrs. Richard R. Hurst shot her husband dead. Nov. 15, Wm. G. Moore died, aged 71. Nov. 19, Mrs. Mary Waterhouse died, aged 81. Nov. 23, Frank D. Richardson died, aged 62. Nov. 25, Mrs. Charles W. Bennett died, aged 71. Nov. 25, Francis Burns died, aged 80. Dec. 1, Phil Abbott and Velma Close married. Dec. 7, Loren R. Brooks and Maretta Corey married. Dec. 9, Forest Knapp was sentenced to prison in Illinois, having pleaded guilty to the charge of horse stealing. His partner, David Mawhood, pleaded not guilty. Both had previously "confessed" to several murders, which proved to be fake stories. Dec. 9, Mrs. N. A. Angel died, aged 58. Dec. 10, James Carleton died, aged 82. Dec. 11, Mrs. Margaret Myers died, aged 85. Dec. 15, Daisy Honeywell died, aged 28. Dec. 17, Wm. N. Sawyer died, aged 90. Dec. 22, Mrs. Charlotte Odren died, aged 82. Dec. 21, Alton A. Misener, murderer of James Robinson, released from prison after serving 16 years of a life sentence. Dec. 25, Grace Dufur married Morley Reiff of Ft. Wayne. Dec. 26, Robert Miller and Jorge Reade married. Dec. 27, J. A. McClure died, aged 68.

## POPULATION

Following are the census reports for Coldwater for the years given:

1864.....	3,977
1870.....	4,381
1874.....	4,330
1880.....	4,681
1884.....	5,099
1890.....	5,247
1894.....	5,269
1900.....	6,216
1910.....	5,945

Names in the 1911 Directory....6,225  
Names in the 1912 Directory.....**6,313**

## MISCELLANEOUS

Births in 1911.....	97
Deaths in 1911.....	104
Names dropped from 1911 Directory.....	988
New names for 1912 Directory....	1,076
No. of houses changing occupants during 1911.....	504
Widows.....	406
Retired.....	236

## BRANCH COUNTY

1840.....	5,715
1850.....	12,472
1860.....	20,981
1870.....	26,226
1880.....	27,941
1890.....	26,791
1900.....	27,811
1910.....	25,605

## FACTS ABOUT COLDWATER

Low taxes.  
Population, over 6,000.  
Handsome city in Michigan.  
Only \$54,600 city indebtedness.  
Over 40 miles of cement sidewalks.  
Beautiful business section, solidly built.  
Free public library building, containing 19,000 volumes.  
More miles of gas mains than any other city in the world.  
Broad, level streets, shaded by maple, elm and oak trees.  
Complete sewerage system, also system of storm-water sewers.  
New postoffice building, erected by the Government; cost, \$52,500.  
Home of the great State Public School, Michigan's best charity.  
Extensive system of water-works and electric light, municipally owned.  
Splendid fire department. Total gross fire loss in fourteen years, only \$84,617.  
Located on the great Lake Shore & Michigan Southern Fast Mail line.  
Cement and brick paving in business section and a portion of residence section.  
Many beautiful lakes, with fine fishing and boating, within easy driving distance.  
Numerous mills and factories, whose freight tonnage exceeds that of any city between Toledo and Elkhart.  
A prosperous, thrifty city, surrounded by the finest agricultural country. Bank deposits, one and one-half million dollars.  
Four large, modern schoolhouses, ten churches, spacious and handsomely appointed Y. M. C. A. building, \$40,000 courthouse, \$25,000 Elks' Temple, \$35,000 opera-house.



## COLDWATER PRESIDENTS, MAYORS AND CLERKS

1837 - 1911

Presidents	Clerks	Mayors	Clerks
1837—Hiram Alden	E. T. Paxton	1876—Stephen S. Cutter	L. P. Palmer
1838—L. D. Crippen	E. A. Warner	1877—Chas. Upson	"
1839—Silas A. Holbrook	"	1878—A. J. Foster	Albert A. Wood
1842—David Williams	George A. Coe	1879—D. C. Powers	Wm. G. Moore
1843—Wm. Pierson	"	1880—John R. Champlon	"
1844—Henry Lockwood	"	1881—Barton S. Tibbits	L. P. Palmer
1846—A. L. Porter	Corydon P. Benton	1882—L. M. Wing	Geo. B. Tompkins
1847—Harvey Warner	"	1883—Geo. Starr	"
1848—" "	"	1884—" "	Judson P. Etheridge
1849—Jared Pond	Henry C. Gilbert	1885—Alfred Milnes	"
1850—" "	L. T. N. Wilson	1886—" "	Allen Cope
1851—Harvey Warner	E. G. Fuller	1887—H. H. Calkins	Chas. F. Ruggles
1852—Albert Chandler	James W. Gilbert	1888—" "	Calvin H. Macomber
1853—Hiram Shouder	Geo. A. Kellogg	1889—C. D. Randall	Elmer J. Allen
1854—Alvin H. Burdick	Eilhu B. Pond	1890—Edwin R. Clarke	"
1855—Hiram Baker	Justin Lawyer	1891—" "	Harry R. Saunders
1856—Roland Root	Franklin T. Eddy	1892—H. H. Calkins	Chas. J. Harris
1857—A. S. Glessner	"	1893—Simon B. Kitchel	James R. Dickey
1858—Alonzo F. Bidwell	Wallace W. Barrett	1894—N. A. Reynolds	H. A. Close
1859—Charles Upham	"	1895—T. A. Hilton	"
1860—Stephen Cutter	P. P. Nichols	1896—A. A. Sherman	"
	<b>Clerks</b>	1897—" "	"
1861—Albert Chandler	Robert F. Mockridge	1898—Clayton C. Johnson	Patrick H. Sweeney
1862—" "	"	1899—" "	"
1863—David B. Dennis	Hiram D. Upham	1900—" "	"
1864—Justin Lawyer	John Murphey	1901—Elmer E. Palmer	"
1865—" "	"	1902—Milo D. Campbell	"
1866—John H. Beach	Wm. G. Moore	1903—" "	Wm. G. Moore
1867—D. C. Powers	D. J. Easton	1904—" "	Wm. H. King
1868—" "	John Murphey	1905—Chas. N. Legg	"
1869—Phineas P. Nichols	"	1906—Gerald E. Kleindinst	"
1870—Justin Lawyer	Wm. H. H. Halsted	1907—" "	"
1871—David B. Dennis	"	1908—Edward A. Moore	"
1872—Henry C. Lewis	Wm. R. Foster	1909—Albert A. Sherman	"
1873—" "	"	1910—" "	"
1874—John R. Champlon	Chas. L. Truesdell	1911—Chas. A. Conover	"
1875—" "	"		

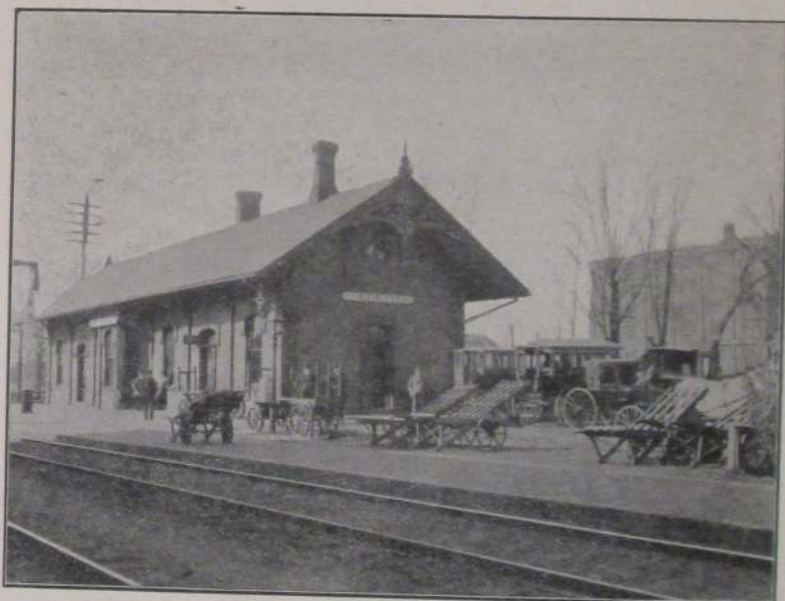

Lake Shore Station

## DISTANCES AND FARES FROM COLDWATER.

	DISTANCE	FARE		DISTANCE	FARE
Adrian.....	56	\$1 12	Jonesville.....	18	36
Ann Arbor.....	83	1 61	Kalamazoo.....	72	1 20
Batavia.....	5	10	Lansing.....	78	1 56
Battle Creek.....	65	1 30	Los Angeles.....	2420	62 80
Boston.....	884	18 17	Milwaukee.....	241	5 30
Bronson.....	11	22	New Orleans.....	1078	26 60
Buffalo.....	385	8 20	New York City.....	825	16 87
Burr Oak.....	17	35	Niagara Falls.....	407	8 72
Chicago.....	155	3 30	Petoskey.....	299	5 99
Cincinnati.....	290	5 67	Quincy.....	6	13
Cleveland.....	202	3 95	Reading.....	32	64
Denver.....	1238	25 90	St Louis.....	408	9 55
Detroit.....	130	2 25	St Paul.....	565	11 60
Elkhart.....	53	1 25	Salt Lake City.....	1714	41 00
Fort Wayne.....	94	2 25	San Francisco.....	2510	62 80
Grand Rapids.....	130	2 17	Sturgis.....	23	47
Hillsdale.....	23	45	Toledo.....	89	1 80
Hudson.....	39	77	Washington.....	820	14 97
Jackson.....	44	85	White Pigeon.....	35	71

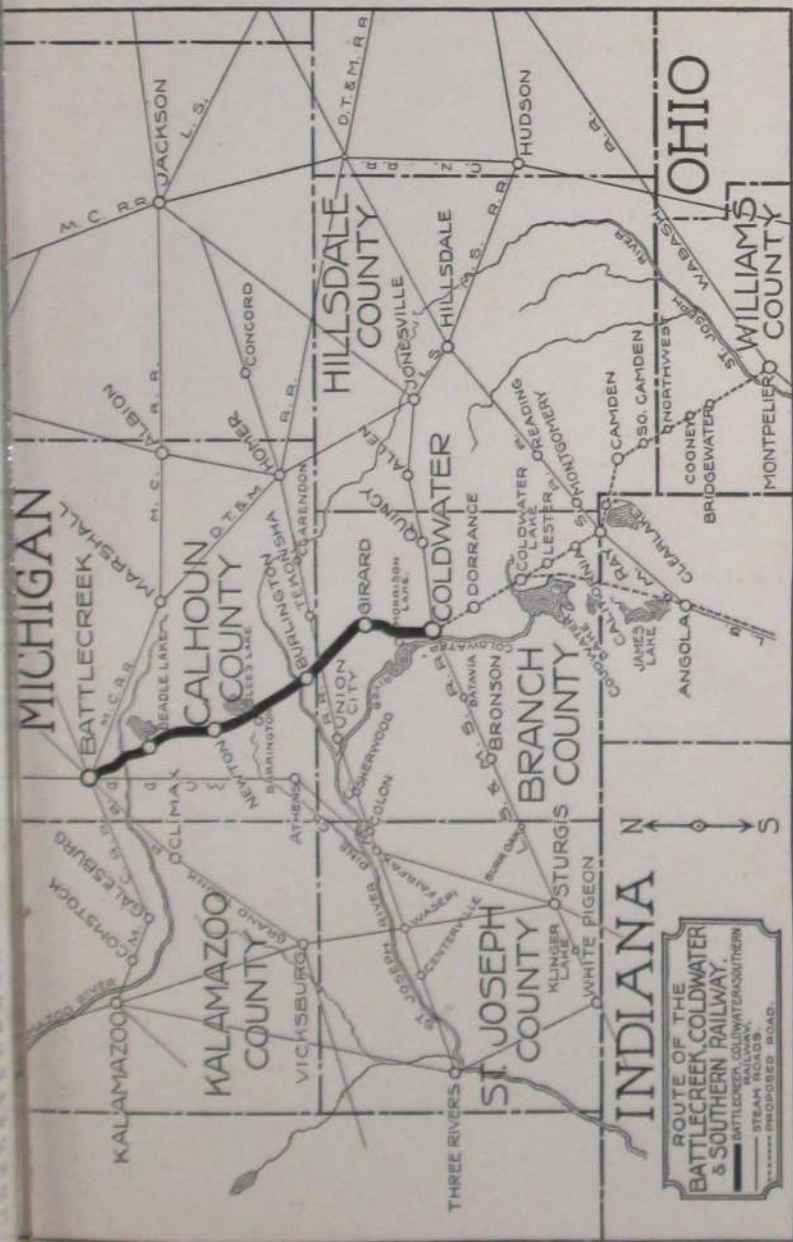

ROUTE OF THE  
**BATTLE CREEK, COLDWATER  
 & SOUTHERN RAILWAY.**  
 — BATTLE CREEK, COLDWATER & SOUTHERN  
 STEAM ROAD.  
 - - - - - PROPOSED ROAD.

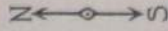

INDIANA

ST JOSEPH COUNTY  
 BRANCH COUNTY  
 STURGIS COUNTY

HILLSDALE COUNTY  
 COLDWATER

KALAMAZOO COUNTY  
 CALHOUN COUNTY

MICHIGAN  
 BATTLE CREEK

OHIO

WILLIAMS COUNTY  
 MONTPELIER COUNTY



LET your eyes and mind face the faces on the opposite page who have honored the City so faithfully and well as its chief officer or Mayor.

Without doubt there is not one of these gentlemen whom HILTON has not furnished with Clothing, and their faces look good to us; we hope they do to you.



It's a safe proposition that HILTON is the Best Clothier and always offers something "right off the bat" that creates a good feeling. The whole year 'round we are in the markets of the world for **values**; not how low a price, but values for the trade which prove a practical benefit to our patrons; and it is a Tiffany stickpin against a doughnut if we are not brain helpers and money savers to the buyer who wants **quality** in the Shoe or Clothing line, Trunks or Furnishings.

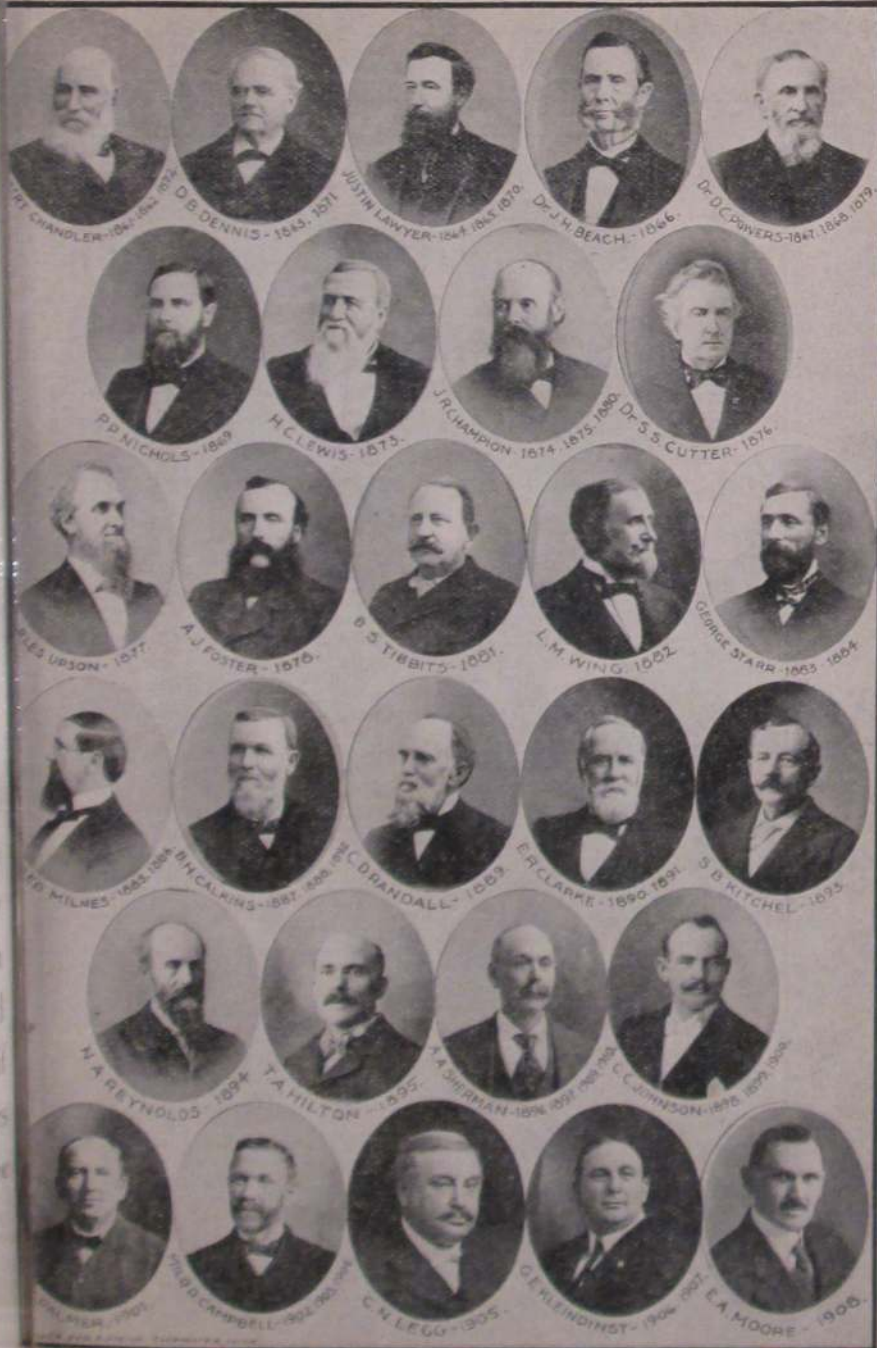

THE SECOND ANNUAL ASSEMBLY  
OF THE  
**Branch County Chautauqua Ass'n**  
Will be held in Coldwater  
**JULY 26 to AUGUST 4, 1912**

No resident of Branch County can afford to miss the intellectual feast to be furnished at a nominal price,

**\$2 for the Entire Season**

The Talent will include:

**MUSICAL**

Star Male Quartet, with Marie Robinson, Reader.  
Dixie Jubilee Concert Company, finest in the world.  
The Famous Castle Square Entertainers.  
Chicago Operatic Company, best of its kind on earth.

**LECTURERS**

The inimitable "Bob" Seeds.  
Father Cleary, the Eloquent Irishman.  
Lou J. Beauchamp, the Sunshine Orator.  
Robert Parker Miles, the Great Traveler.  
Judge Frank B. Sadler, the Foe of Crime.  
Col. Geo. W. Bain, the Great Kentuckian.  
Hon. J. Frank Hanley, Indiana's Famous Governor.  
Capt. Jack Crawford, the Poet Scout.  
Wm. Sterling Battis, Interpreter of Dickens.



GRACE HEMINGWAY

The Platform Manager will be Dr. R. R. Teeter, the big man with a big intellect, a big voice, and a big message.  
Charming Grace Hemingway will conduct the Daily Story Hour for children, also address the grownups.

PERCY HOWE, Secretary.

G. E. KLEINDINST, President.

# DIRECTORY

The meaning of most of the abbreviations used in this Directory are too apparent to need explanation, but we note the following:

Advertisement.....adv	Jefferson St.....Jeff
Agent.....agt	Lake Shore Railroad employe...L S
Box Factory employe.....Bx	Montgomery St.....Montg
Brass Works employe.....Br	Operator.....op
Burial Device Co employe.....B	Pratt Mfg Co employe.....P
Calkins & Son employe.....C	Regal Engine Co employe.....R
Cement Co employe.....Ce	Residence.....res
Chicago St.....Chi	Retired.....r
Commercial traveler.....com trav	State Public School.....S P S
Coldwater Cooperage Co employe...J	Student.....s
Coombs Milling Co employe.....M	Tappan Shoe Co employe.....T
Domestic.....dom	Under school age.....u
Employe.....emp	Washington St.....Wash
Factory.....fac	Waterman Ave.....Wat
Hellenberg Factory employe.....H	Widow.....w
Laborer.....lab	

## A

Abbott Elba G, 136 N Clay, furniture packer	Abbott Mrs Augusta L, 110 Morse, w
" Mrs Jennie, " "	" Cassius, " lineman
" E Lucile, " s	" Samuel Y, 38 N Polk, Ce
" Phillip J, " cigarmaker	" Mrs Laura A, " "
" Mrs Velma, " "	" Helen B, " s
" Eva M, 94 Taylor, clerk	Abramson Mrs Lucina, Herbert St
" Harry H, 73 S Jeff, patternmkr	" Leon G, " s
" Mrs Bessie E, " "	" Hubert, " farmer
" Harriet E, " s	Acker Mrs Anstress, 109 Pierson, w
" Claude L, 19 Cutter Ave, T	AcMoody Vern, 173 Morse, s
" Mrs Emma M, " "	Adams Geo W, 134 S Clay, finisher
" Wm, 77 Waterman Ave, r	" Mrs Millie M, " "
" Mrs Laura O, " "	" M Pearl, " stenog
" Mrs Olive M, 88 Cutter Ave, nurse	" Laura, 159 S Monroe, s
	" Dora M, 24 N Jefferson, dom
	" Ira R, 118 Peckham, r
	" Mrs Sarah A, " "

Adams Wm H, 78 Grand,	r	<b>Allen George S,</b> white and gray sand, foundation stone, etc, Bell phone 368; S M phone 4742; residence 93 E Pierce
" Mrs Lucy A, "		" Mrs Jennie, "
" Arthur J, 52 Perkins,	barber	<b>Allen Edward C,</b> 89 E Pierce, clerk
" Mrs Anna, "		" Mrs Nellie A, "
" Roy I, "	T	" Edward R, "
" Laura E, "	s	" Geo H, 132 Harrison,
" Edna M, "		" Mrs Mary E, "
" George P, "	s	" Mrs Mary J, 230 Jay,
<b>Addicks &amp; Shulander,</b> proprs garage, 99 W Chicago; auto repairing a specialty; H G Addicks, A A Shulander		" Chas E, "
Addicks Henry G, 131 Morse, garage		" Geo W, 111 N Hanchett,
" Mrs Dora, "		" Mrs Hazel, "
Aebersold Geo A, 66 N Monroe, barber		" Chester W, "
Akenhead Starr E, blacksmith Ce, 400 E Chicago		" Homer B, "
" Mrs Mae S, "		" Nettie V, "
" Mildred D, "	s	Allgood Wm M, 52 S Jeff, engineer
" Phebe L, "	s	" Mrs Christine, "
" M Lucile, "	u	Alsbaugh Ralph, 15 W Pearl, postal clk
Akin C Arthur, 65 E Chicago, General Secretary Y M C A		Alt Eugene, 65 S Clay, clerk
Alden John H, 244 S Sprague,	s	" Mrs Carrie, "
" Philander L, 36 E Alden,	r	" Wm, "
Aldrich Mrs Clara S, 11 Grand,	w	" Madaleen, "
Alfred Mrs L A, 445 W Chicago,	w	American Express Co, 11 S Monroe; F J Sullivan, local manager
" John A, "	J	Amidon Mrs Sophronia S, 137 N Hanchett, w
<b>Alger Harry P,</b> 34 Marshall, railway postal clerk		Amsden Brooks R, 144 Division, foreman box factory
" Mrs Arabella H, 34 Marshall		" Mrs Josie M, 144 Division
Allaster Jean, S P S, nurse		" Dixie, "
<b>Allen Elmer J,</b> telegraph and telephone mgr, 15 S Monroe; residence 199 W Pearl		Anderson Charles M, 80 E Alden, P
" Robert W, "	u	" Walter L, "
" Cora L, "	teacher	" Earl B, 432 Morse, dairyman
<b>Allen D C &amp; Co,</b> hardware, furnaces, stoves, metal work, etc, 9 W Chicago; D C Allen, D S Greenamyre; see adv		" Eliakim, boarding house, 77 W Chicago
<b>Allen David C,</b> 263 W Pearl, merchnt		" Mrs Alice, "
" Mrs A Liona, "		" George, 377 N Hudson, lab
" D Howard, "	s	" Mrs Mary, "
" Chas W, 56 W Alden, lab		" Lillian, 131 N Hanchett, s
" Mrs Ella D, "		" Estelle, 20 Harrison
" Mrs Margaret, 33 W Wash, w		<b>Andrews Mark S,</b> Probate Judge, res 292 W Chicago
" Rev James, 35 Hatch Ave, r		" Mrs A Irene, "
" Mrs Mary J, "		" Helen, "
" Myrtle, "	s	" Mark, "
		" Mrs Susan F, "
		" Mrs Anna T, 145 Hull, w
		" Geo, 77 W Chicago, r



# D. C. Allen & Co.

HARDWARE, STOVES,  
BUILDERS' SUPPLIES



We offer you the largest stock in this part of Michigan to select from, as well as the best of treatment. And prices here are always satisfactory to the purchaser.

## RUGS AND LINOLEUMS

All Sizes, Styles and  
Patterns

FURNACE WORK, EAVETROUGHING  
AND ROOFING

We employ a force of skillful men in these departments of our business. Let us figure on those repairs you have been considering

 All Kinds of Metal Work a Specialty 

## D. C. ALLEN & CO.

Both Phones 28

COLDWATER

9 W. Chicago St.

Andrews Mrs Stella, 5 Perkins, w	Atwater Frank, 61 N Fremont, cabinetmkr
" Mabel L, " phone op	" Mrs Augusta, "
Angel Nathan A, 71 Peckham, engineer	Atyeo George W, E Garfield Ave, fruit
<b>Angevine Chas J</b> , N Mich Ave, dairyman	" Mrs Lizzie S, "
" Mrs Bessie J, " "	Augusta Sister, 78 Harrison, teacher
" Howard, " s	Ault Wm W, mgr Coldwater Cooper-
" Helen, " s	age Co; res 293 W Chicago
Angevine Mrs Betsy A, 109 Wat Ave, w	" Mrs Lulu, " "
" Roy, " carpenter	" Herbert, " s
" Harry C, 144 Wat Ave, lab	" Webb, " s
" Mrs Flora B, " "	Avery Mrs Lydia C, 56 W Alden, w
" Yetevia, " s	
" Max, " u	
<b>Angevine Frank B</b> , agricultural im-	<b>B</b>
plements, Buffalo Pitts thresh-	Babbitt Elizabeth, 227 N Hudson, s
ing machinery, hard and soft	" John M, " s
coal; office & res 23 N Hudson	Baggerly Chas Everett, 26 Race, Standard Oil Agt
" Mrs Kate, " "	" Mrs Jennie, 26 Race
" Neil C, " s	" Herman J, " s
" Louis F, " s	" Charles E, " u
" Louise K, " s	" John A, 151 Henry, city delivery
" Harold D, " s	" Mrs Nettie, " "
" Teddy, " s	" Leon W, " s
" Mina Irene, " s	" Marjorie E, " u
" Lawrence, " s	Bagley Monte R, 95 E Washington, condensary
" Katherine, " u	" Mrs Benita, " "
Anstee E Jane, 51 Tibbits	" Zae, " u
Anton Helen, 28 E Pierce, s	Bailes Mrs Nettie E, S P S, dom
Archer Don, 78 S Jefferson, s	<b>Bailey Willis C</b> , Directory publisher, book and general job printer, 14 W Chicago, over Cog-
" Maude, " s	hall's store; res 23 Hull
Arick Wm J, 85 N Clay, bottler	" Mrs Agnes R, " "
" Mrs Jennie B, " "	" Lucy E, " s
" John W, " u	" Henry R, " s
<b>Arlington Hotel</b> , corner W Chicago and Hanchett: H D Truax proprietor; rates, \$2 per day	" Henry C, 269 W Pearl, r
<b>Arnold &amp; Jewell</b> , general real estate dealers, 12 S Monroe: Cleo B Arnold, Geo A Jewell	" Harry F, " printer
Arnold Cleo B, 66 W Pearl, real estate	" Mrs Harriet E, " "
Atkins Edward G, 33 W Wash, mfr	" Fred L, " s
" Mrs Cornelia, " "	" Ray R, 273 W Pearl, printer
" Carl E, " u	" Mrs Emma E, " "
<b>Atkins Manufacturing Co</b> , mfrs of carburetors, 260-262 Division; pres, Chas A Bohlin; vice pres, Carl E Hartkoff; treas, S H Phillips; sec and mgr, E G Atkins	" Ruth L, " s
	" Rena E, " s
	" Oscar A, 260 Hull, painter
	" Mrs Elizabeth, " "
	" Arthur N, " s

**O. J. LEWIS,** CONTRACTOR & BUILDER.

HERE IS THE RESIDENCE AT 23 HULL ST.



AS IT LOOKED A YEAR AGO

AND HERE IS THE SAME RESIDENCE



AS I REMODELED IT FOR W. C. BAILEY.

If you contemplate building, remodeling or improving, give me a call.  
Plans and estimates cheerfully furnished.

Bell Phone 469-B.

O. J. LEWIS,  
75 Waterman Avenue

- Bailey Mrs Emma**, 15 N Hudson, dressmaker; cloaks, jackets, etc; first-class work guaranteed
- " Floyd A, 15 S Railroad, painter
- " Mrs May, " "
- " Bertha, " u
- " Chas M, 109 N Polk, emp Stokes Co
- " Mrs Hattie E, 109 N Polk
- " Mrs Imogene, State School, asst cottage manager
- Bair Mrs Ida**, 261 W Chicago, w
- " Frank L, 217 Henry, J
- " Mrs Melvina, " "
- Baker & Smith**, draymen: E D Baker, Bell phone 748a; M F Smith, S M phone 3172; piano moving a specialty
- Baker Edw D**, 145 Perkins, drayman
- " Mrs Christina, " "
- " Mrs Isabel L, 165 W Chicago
- " Delbert, 32 Sheridan, carpentr
- " Mrs Lena, " "
- " Lewis S, 18 S Monroe, u
- " George H, meat market, 14 S Monroe; res 11 Harrison
- " Mrs Carrie B, " "
- Balcom A Eugene**, plumbing and heating; Bell phone No 707; res and shop 63 Jackson
- " Mrs Philena J, " "
- " Myrtle, " s
- Baldwin Dr Newton**, physician, 19 W Chicago; office phone, Bell 115; res phone, Bell 110; residence 59 Harrison
- " Mrs Jeanette F, " "
- Baldwin Dr Wm H**, physician and surgeon, 15 W Chi; res same
- " Walter, 75 Grand, s
- " Robert F, " T
- Ball & Son**, planing mill, 100-108 W Chi; Elijah Ball, George Ball
- Ball Elijah**, 25 N Clay, manufacturer
- " Mrs Fannie L, " "
- " Fred L, " engineer
- " George, " architect
- " Wm T, " carpenter
- " Frances, " "
- Ball Clinton L**, mason; fine mantel and grate work a specialty; res and shops 27 W Alden
- " Mrs Martha L, " "
- " Lorena, " s
- " Burt C, 14 W Alden, mason
- " Mrs Harriet B, " "
- " Arthur E, " u
- " Wallace W, 4 Hooker, lab
- " Mrs Josephine V, " "
- " Raymond G, " s
- " John, 76 Marshall, carpenter
- " Mrs Cora D, " milliner
- " Edmund, 76 Marshall, r
- " Homer, " cigarmkr
- " Harry E, 312 S Jefferson, Bx
- " Alma, " "
- " Lawrence E, " u
- " Eva, 172 E Wash, bookkeeper
- " Jack W, 271 S Jefferson, P
- " Mrs Margaret, " "
- " Irene Ruth, " u
- " Lafayette, 161 E Railroad, clerk
- " Ethel, 56 Church, " s
- " Deloss, 86 N Polk, s
- " Frank C, 317 Marshall, farmer
- " Mrs Amanda M, " "
- Balson Knut**, 33 N Hanchett
- Barber George D**, proprietor Snugg Restaurant; S M phone 38; short orders a specialty, 6 S Monroe; res 27 N Monroe
- " Mrs Edith E, " "
- " Geo F, 158 Walnut, butcher
- " Mrs Frances F, " "
- 
- Geo. D. Barber's**  
RESTAURANT  
and LUNCH ROOM  
A Good Place to Eat  
GOOD COFFEE  
GOOD STEAK  
Everything Neat and Clean  
No. 6 South Monroe St.

- Barber Fred G, 266 S Jeff, com trav  
 " Mrs Bird B, "  
 " Wayne W, " s  
 " Thelma P, " s  
 " Elma G, " u  
 " Harry W, 86 W Wash, printer  
 " Mrs Eva E, "  
 " Eva M, " s  
 " Loo Loo, 74 E Wash, s  
 Bard Chas H, 20 W Montgomery, r  
 " Mrs Rachel, "  
 Barker George S, 245 Hull, T  
 " Mrs Nancy E, "  
 " Myrtle M, " T  
 " Amos O, " s  
 " Coral B, " s  
 " Floyd, 92 E Montgomery, T  
 " Mrs Ruth, "  
 Barlow H H & B E, lawyers,  
 32 W Chicago  
 Barlow Henry H, 79 W Pearl, lawyer  
 " Mrs Eva W, "  
 " Burt E, 160 W Chicago, lawyer  
 " Henry H, " s  
 " Annie Homan, " u  
 " David Dennis, " u  
 Barnard & Weller, horseshoers and  
 general blacksmiths, 36 East  
 Chicago; G P Barnard, E  
 Weller  
 Barnard Gardner P, 35 N Hudson,  
 blacksmith  
 " Mrs L Belle, "  
 " Flora, " teacher  
 " M Nellie, " s  
 " Alice M, " s  
 " Charles L, " s  
 " Ida G, " s  
 " Mary A, 28 Church  
 Barnes Rev Geo E, 24 N Jefferson,  
 pastor Presbyterian Church  
 " Mrs Myrtle M, 24 N Jefferson  
 " Kendall M, " u  
 " Lewis R, 105 N Jefferson, clerk  
 " Mrs Ida J, "  
 " Lloyd R, " s  
 " Marie D, " s  
 " Irving, 24 S Monroe, bicy rep  
 " Homer, 84 N Fremont, s  
 Barnes Bros, props Fair View Dairy,  
 426 Morse; Bell Phone 360  
 Barnes Clyde C, 426 Morse, farmer  
 " Mrs Margaret, "  
 " Fred F, 432 Morse, dairyman  
 " Mrs Bertha H, "  
 " Robert F, " u  
 " Wilber W, 420 Morse,  
 dairyman  
 " Mrs Iva, "  
 " Chas F, 187 Grand, clerk  
 " Mrs Mina M, "  
 " Mrs Jane C, 266 Marshall, w  
 " Frank C, " gardner  
 Barney Eugene J, 28 N Polk, real est  
 " Mrs Nina, "  
 " Albert, " r  
 " Mrs Lillie, "  
 Barr Relis E, 65 East Chicago,  
 teacher  
 Barron George, 92 S Clay, draftsman  
 " Grace W, " stenographer  
 Barrack Beulah, 40 E Pierce, s  
 Barrell Howard, 15 W Pearl, s  
 Bartleson Chas P, 16 S Fremont,  
 com trav  
 Bartsche Wm, 72 Division, mgr milk  
 condensary  
 Bartlett David, 158 S Monroe, clerk  
 " Mrs Ophelia, "  
 " Herbert H, " s  
 Barton Chauncey A, 18 S Polk, Ce  
 " Mrs Cecil M, "  
 " Beryl A, " u  
 " Robert E, " u
- 
- G. P. BARNARD ERWIN WELLER  
**Barnard & Weller**  
  
**GENERAL BLACKSMITHING**  
 Fine Horseshoeing a Specialty  
 36 East Chicago Street

Basom Edwin M, 247 Marshall,	
" Mrs Jennie E, "	com trav
" Mrs Mary, "	w
<b>Bassett Harry J,</b> successor to L M	
Bassett & Son; jewelry, watch-	
es, silverware, 48 W Chicago;	
res same	
" Mrs Lellah M, "	
" Bertha M, "	music teacher
" Irving M, 48 W Chicago, s	
" Mrs Eugenia, 81 Grand, w	
" Mrs Jennie, 25 N Monroe, w	
" Floyd H, jeweler, 74 W Chi;	
res 25 N Monroe	
" Judson L, 101 W Chicago, r	
" Loren, 108 N Jeff, upholstr	
" Mrs Harriet O, "	
" Fay P, "	s
Bater Samuel, 267 W Chicago,	r
" Mrs Lucinda, "	
" Troas, "	s
Bates Mrs Jennie M, 78 S Jefferson, w	
" F Albert, 151 Walnut, lab	
" Mrs Mary T, "	
" Carl A, "	s
" Ida M, "	s
" Essie, cook, Hotel Emery	
Batterson Carl J, 29 Abbott Ave, T	
" Mrs Nellie M, "	T
Bauman Geo C, 230 Race, lab	
" Mrs Mary, "	
Baxter Edwin C, 194 E Pearl, printer	
" Mrs Hattie L, "	
" Eloise M, "	s
" Salome A, "	s
Baysinger Roy, 155 N Jefferson, P	
" Mrs Phebe E, "	
" C Ernest, "	s
" Arvella, "	s
" Bernetta, "	s
" Wm E, "	u
Beard Mrs Sophia E, 68 Charles, w	
" Henry M, 28 Green, lab	
" Mrs Jennie, "	
Bechtel Glen, A, 65 E Chicago, teachr	
Becker Ratio V, 41 W Pierce, L S	
" Mrs Ellen E, "	
" Mrs Tina, 28 S Clay, w	
Bedell Frank A, 345 N Hudson, T	
" Mrs Louisa J, "	
Bedford Mrs Mattie, 55 W Alden, w	
<b>Bee Hive Shoe Store,</b> 16 W Chicago	
Beebe Geo, 15 W Pearl, electrician	
" Mrs Lola, "	
<b>Beers Elmer R,</b> Dist Agt Mutual Life	
Insurance Co of New York;	
see adv; res, 20 W Pierce	
" Mrs Florence, "	
Beers Edward R, 49 Henry, carpenter	
" Mrs Sarah C, "	
" Lena E, " teacher	
" Ruth E, " s	
" Bernice, 28 N Jefferson, teachr	
Belknap Mrs Louise M, 207 Grand, w	
Bender David, 20 Orchard, r	
" Mrs Charlotte L, "	
" Hazel A, 43 Perkins, phone op	
Benedict Mrs Sarah H, 43 E Pierce, w	
" Mrs Unice, 104 Jackson, w	
<b>Benjamin Wm A,</b> propr Southern	
Michigan Barber Shop;	
residence 81 Taylor	
" Mrs Kate M, "	
" John G, "	s
" Max W, "	s
" Mrs Margaret, 181 E Wash, w	
Benjamin Lynn F, 92 Daugherty, lab	
" Mrs Flora, "	
<b>Bennett Chas W,</b> graduate optician;	
" examinations free, all work	
warranted; res 241 Division	
" Andrew J, 35 E Alden,	
" Mrs Sarah, " carpenter	
" Mrs Elizabeth D, 480 Grand, w	
" Ida D, "	
<b>Bennett C W,</b> general insurance;	
" 58 N Hanchett	
" Francis E, 38 Sherdian, clerk	
" Mrs Lorene E, "	
" Chas W, " dairyman	
" Jesse Merle, " s	
" Floyd W, " s	
" Gladys M, " s	
" Frances Rex, " s	
" Lima L, " s	
" Starr G, " u	
" Mrs Frances, 116 E Chi, w	



Division Street, Looking South from Pearl

<b>Bennett Edwin E</b> , 78 Division, com trav	<b>Bidelman &amp; McDougal</b> , props Farmers' Feed Sheds, also dealers in wire fence, South Hanchett; Frank Bidelman, Harry McDougal
" Mrs Margaret B, "	
" Lillie, Arlington, waitress	
Benton Lou M, S P S, stenographer	<b>Bidelman Emmet A</b> , propr Palace Livery, res 28 N Monroe
Berg Einan, 33 N Hanchett	" Mrs Ella M, "
Bernard Malachi, 208 E Chicago, r	" Horatio N, 48 N Monroe, horseman
" Mrs Josie, "	" Mrs Ann Eliza "
" Theodore, " s	Bidwell Myron E, 158 Wat Ave, ins agt
Berry Mrs Phoebe, 172 Church, w	" Mrs Elizabeth, "
" Mrs Eliza, 102 Church, w	" Seth, " s
" Reah A, 18 S Polk, s	" Evangeline, " s
Bevard Geo, 33 N Hanchett, Ce	" Arthur, 113 Hooker, P
" Mrs Edna R, 40 W Railroad, boarders	" Mrs Eva, " u
Bevier Vernon R, 177 Perkins, P	" Charles F, " u
" Mrs Belle, "	" Ollie M, " u
" Marie M, " phone op	Bier Edward H, 226 E Chi, carpenter
Bickford Fern, 65 E Chicago, teacher	" Mrs Maggie H, "
Biddle Richard S, 42 Smith, blacksmith	" Clarence N, " T
" Mrs Bessie E, 42 Smith	Billings E N, 58 S Monroe, agent
" Vera L, " s	

Bingaman Wm H, 99 E Chicago	Blake Herbert M, 23 E Pearl,
" Mrs Maria C, "	emp Arlington
Bingham Mrs Elizabeth, 155 Walnut, w	" Mrs Ida M, "
" Clyde, " P	" Mrs Emma, 161 E Railroad
Binkley John W, 48 Division, Ce	" Clifford C, " s
Birch Wm H, 109 Wright, molder	" Laurel, " s
" Mrs Mabel, " "	" Mabel, " T
" Geo H, " molder	" Chas, 20 E Chicago,
" Roy C, " molder	mfr hominy
" Walter S, " s	<b>Blatchford Jack A,</b> propr Happy
" Herbert H, " s	Hour Theatre, 6 W Chicago;
" Lewis W, " s	residence, 21 N Hudson
" Harry A, " s	" Mrs Clara, "
" Laura M, " u	<b>Blood Chas E,</b> first class shoe repair-
Bisbee Servetus A, 263 Morse, lab	ing promptly done; 63 W Chi;
" Mrs Sarah T, " nurse	also propr public carriage;
" Jay C, " baker	both phones 18; res phone
" Carl E, " s	Bell 427-b; res 318 W Pearl
" Ira, " s	" Mrs Alice B, "
" Mrs O, S P S, seamstress	Bloom Alfred O, 314 Marshall, T
Bishop John C, 499 Grand, cigarmkr	" Mrs Lottie M, " T
" Richard, " plumber	Blouch Raleigh, 107 Church, B
" Frank P, " farmer	Blye Warren A, 24 E Alden, r
" Anna L, " "	Bollman Gladys L, 165 W Chicago, s
" Thomas A, " T	Bolster Dwight A, 214 Marshall,
" John J, W State, emp S P S	horseman
" Mrs Clara M, " "	" Mrs Florence D, "
" Matthew, " lab	" Mrs Maud A, 100 S Monroe, w
" Margaret, " u	Bolton John, 21 Charles, M
" Phillip J, 95 E Montgomery,	" Mrs Sarah, " "
carpenter	" Marie I, " u
" Mrs Norine, " "	" Evelyn G, " u
" Ralph M, " u	" James, 62 Charles, M
Bitz Jacob L, 27 Perkins, meat cutter	" Mrs Nora E, "
" Mrs Alice G, " "	" Alexander, 52 Conover, lab
" Anna E, " s	" Mrs Isabella, "
" Geo L, 40 Sheridan, lab	Boone Sherman D, 159 N Hudson,
" Mrs Julia, " "	bookkeeper
" Marian, " u	" Mrs Mae, " "
" Elizabeth L, " u	" Ralph W, " u
" Mrs Elizabeth, 21 Perkins, w	" Walter D, " u
Blackman Malvern, 136 E Wash, s	<b>Bonfiglio Louis,</b> propr Ideal Candy
Blackmar H Eugene, 65 E Chi, grocer	Store and Ice Cream Parlor,
" Mrs Carrie E, " "	19 W Chicago; residence same
Blackwell Geo W, 306 W Chicago, r	" Mrs Rose, " "
" Mrs Fannie L, " "	" Victor, " "
" Lester S, " s	" Jennie, " "
" Helen C, " s	" Assunta, " "
	Bornstein Herman L, 155 Henry,
	cigarmaker
	" Mrs Carrie, " "



Bosserman Luther L, 216 E Chicago, carpenter	Boyer Eva M, 181 N Clay,	s
" Mrs Mattie, "	" Mrs Hannah, 96 E Montg,	w
<b>Boucher &amp; Coffman</b> , overland and R C Hupp autos; Bell phone 64-2r; res phone, Bell 348-a; salesrooms 29-31 N Hanchett; S C Boucher, G S Coffman	" Claude B, 20 Mill,	P
Boucher S Charles, 33 Hull, auto dealer	" Mrs Arilley, "	"
" Mrs Frances H, "	" Harold L, "	s
Boughton Warren, 525 Grand, farmer	" Gaylord, "	s
" Mrs Eva, "	" Myrtle I, "	u
" Bertha, " milliner	" Chrystal M, "	u
" Robert, " "	" John, "	r
Bower Mrs Martha J, 120 S Hudson, w	" Ernest E, 29 Clarke Ave,	P
" Mrs Abby, 180 E Pearl, w	" Mrs Georgia E, "	"
" Huldah, 173 Morse, s	" Clyde E, "	s
Bowerman Thos H, 158 Grand, r	Boyce Mrs Emma, 394 W Chicago, w	w
" Mrs Elizabeth M, "	Bradley Daniel, Jr, 20 Mill,	P
" Blanche, 131 Morse, T	" Leon, "	P
Bowker Mrs Martha M, 111 S Clay, w	" Wm, 99 Henry,	Ce
" S Catherine, " dressmakr	" Mrs Ethel, "	"
Bowzer Virgil, 107 N Hudson, machinist	" W Harold, "	u
	Bradway James C, 263 N Hudson, T	T
	" Mrs Nellie, " dressmaker	"
	Brainard Mahlon W, 156 E Chicago, r	r
	" Mrs Hepsibeth, "	"

# SCHRONTZ & BLACKMAR

## GROCCERS

We sell the best Money can buy. Try  
us with your next order of Groceries.

### Superior Teas and Coffees a Specialty

If it is a good COFFEE you want, try  
GEM, CUBAN, CHARM, MAGNET.  
BLACK CROSS TEA has the same  
good flavor as of old; you'll remember it.

WE'LL TRY TO PLEASE YOU ON GOOD TABLE BUTTER

**SCHRONTZ & BLACKMAR**

No. 8 W. Chicago St., S. M. Hotel Block.

Both Phones 111

<b>Branch J B &amp; Co</b> , dry goods, carpets, millinery, dressmaking, and a great 5 and 10c bargain basement; 34 and 36 Chicago and 15 N Monroe	Brooks Fred, 38 E Wash, lab
Branch Judson B, 188 Marshall, merchant	" Mrs Pearl, "
" Mrs Emma M, " s	" L R, 18 Elizabeth, r
" George M, " s	" Mrs Maretta, "
" LeRoy J, 194 Marshall, mgr	" Earl, 339 S Clay, emp creamery
" Mrs Julia T, " [Mfg Co	Broughton Mrs Mary L, 27 Church, w
" Margaret, " s	" Ray A, " chemist
" Judson, " s	" Mrs Fern D, " music teacher
<b>Branch Mfg Co</b> , mfrs women's and children's apparel, 15 N Monroe; LeRoy J Branch, mgr	<b>Brown Frank A</b> , 56 Peckham, contractor and builder
<b>Branch County Savings Bank</b> , 32 West Chicago; President, B S Spofford; first vice president, F L Burdick; second vice pres, Geo W VanAken; cashier, M W Wimer	" Mrs Cora E, 56 Peckham
Brand Clifford, 51 W Chicago, P	" Lane, 71 Wat Ave, meat-cutter
Brandle Mrs Fidelia 74 Cutter Ave, w Bert, " cigarmaker	" Mrs Verona, "
Brantmyer Lewis E, 21 Daugherty, laundrymn	" Vera N, " s
" Mrs Carrie B, "	" Edward A, 98 N Fremont, com trav
Brayton Loren J, 340 W Chicago, Ce	" Mrs Dora E, "
" Mrs Ella M, "	" Mrs Fannie, 49 E Railroad, w
" Desta B, "	" William R, 217 Race, B
" Asa L, " s	" Mrs Clara O, "
" Asa D, " J	" Glenn W, " s
Brewer Samuel E, 86 S Clay, printer	" Vera E, " s
" Nancy P, "	" Mildred G, " s
" Mrs Cynthia, " (aged 93) w	" Harold, " u
" Charlotte, " s	" Doris C, " u
Bridge Walter, Arlington, com trav	" Abner, 320 Jay, lab
Briggs John A, 28 E Chicago, r	" Mrs Rebecca, "
" Mrs Emma, "	" Charles, 85 W Wash, lab
" Horace, " J	" Mrs Ada, "
" Albert, " s	" Walter, " s
" Allen, " s	" Mrs Minnie E, 50 N Clay
" Mabel, "	" Phillip, " s
Brinton Mrs Elvira H, 265 Division, w	" Delorma, 219 W Pearl, r
" Samuel W, " engineer	" Mrs Clarissa E, " dressmkr
Brodhead Mrs Delia A, 29 E Pierce, w	" Lucile, " s
Brooks Hattie, 60 E Chicago	" Mrs Helen E, 72 E Chicago, w
" Robt R, 92 W Chicago, r	" J Birdsall, "
" Jason R, soft drink parlor, 96 W Chicago; res 90 W Pearl	" Mrs Mary A, 53 N Monroe, w
	" Alexander, 332 E Wash, mason
	" Mrs Eva, " "
	" Ruth, " s
	" Susie, " u
	" Alice L, " u
	" Lela, " u
	" Mrs Ruth A, 24 Williams, w
	" Mrs Harriet, 98 S Jefferson, w
	" Lewis E, " carpenter
	" Mrs Lauretta, Herbert St

Brown Geo H, 133 S Monroe, herdie	Buck Peter, 24 Peckham,	R
" Mrs Maggie, "	" Mrs Maggie, "	
" William, 154 E Pearl, lab	" Floren, "	s
" Daniel B, Arlington, chef	" Bernice, "	s
" Mrs Mary J, 11 N Jefferson, w	" Irene, "	s
" Fred S, 123 S Clay	" Louisa, "	u
" Mrs Clara E, "	" Adman, "	u
" James, 50 Race, teamster	Budke Harry, S Mich Ave, farmer	
Brownell Gertie, 131 Morse, T	" Mrs Delia, "	
" Perry J, 89 W Pearl, Br	" Lloyd, "	u
Buck Mrs Alice E, 84 Peckham, w	Buffham Mrs Diantha S, 176 Jackson, w	
" Arthur W, 97 N Polk, carpenter	Bulard Floyd A, 261 W Chicago, lab	
" Mrs Cynthia, "	Bullock Mrs Permelia, 172 Wat Ave, w	
" Mrs Alice E, " w	" Claude, 176 Wat Ave, clerk	
" Adolphus E, 161 W Chicago, stock buyer	" Mrs Madge, "	
" Mrs Nancy M, " "	" Mrs Adaline, 73 Marshall, w	
" D Arthur, 55 S Sprague, builder	<b>Bunday Omer F</b> , 137 Hull, agent for Watkins' Remedies—liniment, laxtone, cough cure, also spices, extracts, stock and poultry tonic	
" Mrs Callie B, " "	" Mrs Winifred, 137 Hull	
" Ecco, " s	" Paul H, " u	
" Mrs Maud, 336 E Wash, s		
" Viola, " s		
" Jesse, " s		

## J. B. BRANCH & CO.

Southern Michigan's Greatest Store

### BASEMENT

A store of itself. **5c, 10c**  
Special values.

### FIRST FLOOR

Silks, Dress Goods and General Dry Goods.

### SECOND FLOOR

Millinery, Suits, Coats, General Ready-To-Wear, Corsets, Muslin Underwear, Infants' Wear, etc.

### THIRD FLOOR

Carpets, Rugs, Linoleums, Curtains, Draperies, Dressmaking.

### ANNEX

Counterpanes, Pillows, Blankets, etc.

### MONROE STREET

Dress Making and Ladies' Tailoring Departments.

Elevator Service to all Floors

Bunnell Fred M, 68 W Chicago, clerk	<b>Burch Dr Oberlin A</b> , dentist, 3 Grand; residence same
" Mrs Lettie E, "	Burdick Mrs Phebe, 324 E Chicago, w
Burandt Gustav, 21 Sheridan, H	" Edward L, 101 S Clay, P
" Mrs Marie, "	" Mrs Elizabeth, "
Burbank Blanche, 20 Park Place, clerk	Burghduff Nelson E, 24 N Polk, r
" Kathryn, " designer	" Mrs Adaline M, "
" Mabel, 102 S Clay	Burke Samuel, 92 Charles, J
" Elizabeth, " s	" Mrs Anna, " "
<b>Burch &amp; Kemp</b> , groceries, meats and provisions, 30 and 32 E Chi; W H Burch, W Kemp	" David, " M
Burch Wm H, 105 E Wash, merchant	" Ethel, " s
" Mrs Villa, " "	" Hazel, " s
" Mildred, " s	" Henry, " s
" Lewis W, 138 Wat Ave, tinner	" Florence, " s
" Mrs Minnie, " "	" Donald, " s
" Wm W, 68 Hooker, lab	" Leona, " s
" Mrs Mary W, "	Burkholder Jos S, 74 N Polk, Ce
	" Mrs Bessie A, " "
	" Neil S, " s
	" Laura E, " u
	Burnham Fred, 113 Wat Ave, clerk
	" Mrs Belle, " "
	" Dorothy, " s

# C.L. Ball



## CONTRACTOR

FOR MASON WORK

DEALER IN

MANTELS, GRATES, TILING  
Pressed Brick, Mortar Colors  
Fire Brick and Clay.

Supply of Material Always On Hand

No. 27 W. Alden St. Bell Phone 215

<b>Burns Rev Clarence S</b> , 77 Division, pastor Baptist Church	
" Mrs Grace, 77 Division	
" Walter, " "	u
" Samuel N, 230 E Wash,	P
" Mrs Pearl M, " "	
" Milburn T, " "	s
" Agatha M, " "	s
" Marguerite, " "	u
" Jefferson T, 431 E Chi, farmer	
" Mrs Dora L, " "	
" Ruby E, " "	
" Frank R, 99 Division,	B
" Mrs Myrta L, " "	
" Richard H, " "	s
" George M, " "	s
" Edward A, 167 S Clay,	
" Wm, 68 W Chicago,	solicitor
" Frederick, " "	waiter
Burr Harry C, 25 Williams,	clerk
" Mrs Mary A, " "	
" Chas R, " "	s
" Sidney A, " "	s
" Harlow E, " "	s
" Kathryn, " "	u
Burrirt Benj N, 239 Marshall, shoemakr	



VIEW ON EAST CHICAGO STREET

Burrows Leonidas, 94 Harrison, M  
 " Mrs Bertha E, "  
 " Mrs Eliza, 33 S Hudson, w  
**Burt Fred A**, jeweler, 11 N Monroe;  
 fine watch and clock repair-  
 ing; satisfaction guaranteed;  
 residence 25 W Montgomery  
 Mrs Mary E, " nurse  
**Burton Geo A**, Oak Grove Cemetery,  
 cemetery supt  
 " Mrs Mary J, "  
 " Louella M, " factory inspectr  
 Ems, 79 Church  
 Bussing Wm E, 85 E Pearl, chauffeur  
 Butcher Henry, 148 Cutter Ave, r  
 " Lewis S, " painter  
 " Geo A, 99 Perkins, farmer  
**Butterworth Eben L**, groceries, ci-  
 gars and tobacco, 46 W Rail-  
 road; res same  
 " Mrs Agnes, 46 W Railroad  
 " Fred L, " u  
 " Alice I, " u  
 " Phillip, " u  
 Button Mrs J F, 20 Harrison, w

**Byers Lyman J**, 131 E Chicago,  
 propr Fair View Dairy  
 " Mrs Jennie L, 131 E Chicago  
 " Ruth, " s  
 " Lyman, " s

## C

Cady D B Deland, 31 Morse, clerk  
 " Mrs Viola J, "  
 " Mrs Jane B, " w  
 " Mary A, "  
 Cahill Mrs Ellen, 39 Orchard, w  
**Calkins B H & Son Co**, cooperage  
 mfrs, 167 Race; M D Calkins,  
 pres and mgr; Almera H  
 Calkins, sec and treas  
 Calkins Mrs Maria D, 80 Jackson, w  
 " Almera H, " bookkeeper  
**Calkins Marc D**, 234 E Chicago, mfr  
 " Mrs Irene R, "  
 " Alice M, " s  
 " Maurice V, " s  
 " Max Elliot, " s  
 " Kathryn, " u

Calkins Frank E, 193 Marshall, grocer	Carlisle Chas J, mgr Stokes Mfg Co;
" Mrs Elizabeth, "	residence 270 W Chicago
" Ruth E, " s	" Mrs Edna A, " u
<b>Calkins &amp; Nichols</b> , groceries, fruits,	" Rolph J, " u
meats, choice teas, coffees and	Carleton Mrs Eunice, 254 W Pearl, w
canned goods, 28 S Monroe;	Carls Herman H, 282 S Jefferson, P
F E Calkins, E Nichols	" Mrs Flora C, " s
Callaghan Ethel, 133 S Monroe, stenog	" Leo W, " s
Calahan Lawrence F, 28 N Jeff, s	" Harold M, " s
Camerer Emery C, 202 Grand, s	" Dorothy M, " s
<b>Campbell &amp; Johnson</b> , attorneys,	Carlotta Sister, 78 Harrison, teacher
Old Bank Building; M D	Carlson Arthur, 33 N Hanchett, T
Campbell, C C Johnson	" Gertram, " r
Campbell & Angevine, dairymen, N	Carmer Peleg O, 26 Whitten Ave, r
Michigan Ave; M D Campbell,	" Mrs Elizabeth, " s
C J Angevine	" Josephine, " compositor
<b>Campbell Milo D</b> , 53 E Chi, lawyer	" Geo W, 170 Wat Ave, lab
" Mrs Marion S, " s	" Mrs Mabel V, " s
" Irving, 134 Cutter Ave,	" Glema M, " s
drayman	" Burr H, " u
" Mrs Della, " T	Carmony Henry J, 96 E Alden, T
" Lena, " s	" Mrs Sarah, " u
" James W, 249 Cutter Ave, lab	<b>Carpenter Emery L</b> , propr Hotel
" Lee, 188 Cutter Ave, clerk	Emery
" Mrs Pearl P, " r	" Mrs Meda, Hotel Emery
" Walter H, " u	" Chas F, 100 E Pearl, r
" James E, " u	" Mrs Louise, " s
Canfield Fremont, 86 Race, lab	" Mrs Sarah J, 170 Henry
" Mrs Ada, " w	" Mrs Julia, S P S, cottage mgr
" Clyde, " u	" Mrs Maude, 180 E Wash, w
" Arthur, 22 N Sprague, u	" Ralph, " s
Canright Theodore V, 419 W Chicago,	" Mrs Frieda, 100 E Alden, T
gardener	" Teresa, " s
Canrike John W, 159 Division, builder	" Harold, " u
" Mrs Grace L, " w	Carr Mrs Mary J, 40 W Alden, w
" John W, Jr, " carpenter	" Mrs Julia, 14 Henry, w
Card Daniel C, 126 S Monroe, collector	Carrigan Claud, 124 N Clay, cooper
" Mrs Mary, " u	" Mrs Maud, " u
" Gibson D, 272 W Chi, J	" Lorain C, " u
" Mrs Anna L, " s	Carroll Bros, groceries and meats,
" Willard, " com trav	28 E Chicago; C O Carroll,
" Mrs Hiram, 169 Perkins, w	D M Carroll
" Charles, 128 E Wash, lab	" Charles, general merchandise;
" Mrs Anna, " s	95 Morse; res 115 Hull
" Sylvia, " s	" Mrs Ida E, " s
Carithers Roy, 47 Daugherty, T	" Eber M, " s
" Mrs Julia, " u	" Donald M, 34 S Hudson,
" Cleo, " u	merchant
	" Mrs Ruby G, " s
	" Ruth G, " s
	" John H, " u

Carter John A, 155 N Clay,	farmer	Catlin Luman F, S P S,	choreman
" Mrs Nina S, "		Cattell Earl, 33 W Wash,	s
" Sylvester, "	lab	Cecil Thomas L, 65 S Hudson, comtrav	
" Geo, 55 W Pearl,	engineer	" Mrs Mary, "	
" Mrs Nora, "		Cement Co, see Wolverine Portland, etc	
Cary Dor, 253 Division,	drayman	Cerrow Wm R, 55 N Jefferson,	
" Mrs Hattie, "			rural mail carrier
" Ervin, 24 Conover,	drayman	" Mrs Lena J, 55 N Jefferson	
" Mrs Maggie, "		" T Ethelena, "	s
" Ila A, "	u	Chadsey John M, 66 Waterman Ave,	
" Thelma, "	u		blacksmith
" Daniel E, 78 W Montgomery,		" Mrs Melissa, "	
" Mrs Satie, "	[drayman	" Mary G, "	s
" Dora B, "		Chamberlain Nina, 172 Wat Ave,	s
" John M, "		<b>Champion &amp; Champion, attorneys,</b>	
" Rolland E, "		41 W Chicago; J R Champion,	
" Rolene, "	u	C U Champion	
Case Arlene, 164 Wat Ave,	s	Champion Chas U, 182 E Chi,	lawyer
" Harold, "	s	" John W, "	s
Cassada Mrs Sarah, 57 S Hudson, w		" Chas S, "	s
Castle Rome, 133 Wat Ave,	lab	" Paul U, "	s
" Mrs Alice C, "		" John R, 75 Jackson,	lawyer
" Francis, "	s	" Mrs Minnie, "	
" Florence, "	s		



## USE THE TELEPHONE !



In this day and age "time is money." Save time (and money) by using the lines of the

**Michigan State Telephone Co.**



Free Service to many distant parts of Branch County.  
Low Rates to all Michigan points.

Perfect Service to New York, Detroit, Chicago—all parts of the United States.  
A Twentieth Century Convenience and Necessity in every Home  
and Place of Business.—Come in and let's talk it over.

**E. J. ALLEN, Local Manager.**

15 South Monroe St. Phone No. 5.

<b>Champion Brass Works</b> , mfrs of gas, electric and combination fixtures, founders of brass and aluminum, 260-262 Division; Pres, C A Pollock; vice pres, W E Hodgman; sec and treas, J L Curtis	Chase Mrs Ida, 410 E Chicago, w " Mrs Annette, 99 Division, w " Fenn A, 279 Marshall, carpentr " Mrs Minnie, " " Laura B, " office clerk " Mary B, " s
<b>Chandler &amp; Lee</b> , general and builders' hardware, 38 W Chicago; W S Chandler, H F Lee	Chauncey Mrs Mary, 171 Grand, w Cheney John, 336 Grand, farmer " Mrs Rebecca, "
Chandler Wm S, 53 N Hudson, merchnt " Mrs Inez, " " Alice A, 85 N Hanchett	Chester Wm R, 24 S Monroe, lab " Mary, 92 S Clay, dressmaker
<b>Chandler Albert F</b> , box mfr, 20-22 S Hanchett; res 71 W Pearl " Mrs Harriet K, " " Mrs Arline, 149 Division, w " Virginia, " cashier	<b>Chestnut Samuel J</b> , sec Farmers' Mutual and agt Citizens' Mutual Ins Co, Farmers' Mutual Building; residence 22 N Sprague " Mrs Lida M, " " Lulu, " s
Chaney Clarence, 139 S Jefferson, P " Alvin, " T	Chichester Wm R, 59 S Jefferson, P " Mrs Gertrude, " " Grace E, " s " Elizabeth P, " u
<b>Chapman Chas W</b> , mfr of Cuban hand made cigars—Flor De Chap and Lord Crasby, 9 S Monroe; res 25 Race " Mrs Carrie, " " C W, " s	Chivers Alfred, 19 E Montgomery, r " Mrs Mary, "
<b>Chapman O Dyce</b> , diamonds, jewelry, watches, rich fancy goods, 44 W Chicago; res 208 W Pearl; see adv " Sidney D, " electric'n " Margaret L, " " Richard, 19 S Railroad, real estate " Mrs Ellen O, " " Geo F, " real estate " John, " clerk " Nellie, " " Emily, " s " Maud, " s " Charles, " s " Thomas, 26 Preston, P " Mrs Hattie L, " " Harry, 141 Jackson, L S " Mrs Gertrude, " " Ardis L, " s " Annie, 128 E Pearl, s " Ray, 24 S Monroe, P	<b>Chow Lee</b> , laundry, 97 W Chicago; first class hand work Chowns, Chas 154 S Clay, teamster Christianson Cecelia, SPS, cottagemgr Chubb Mrs Mary A, 64 Church, w " S Gertrude, " teacher
	<b>Clair Harry</b> , 77 Hatch Ave, scavenger " Mrs Bertha, " " Ray, " u " Glora, " u " David E, " u " Frank, 22 Jay, M " Mrs Julia, " " Mrs Martha, 139 S Jeff, w " Mrs Sarah, 68 Hooker, w
	<b>Clapp Chas H D</b> , billiard hall, bowling alley, cigars and confectionery, 71 W Chicago; residence 99 Hull " Mrs Grace, " " Marguerite, " u
	<b>Clark Henry C</b> , lawyer, 21 W Chi; residence 89 Division " Mrs Edith S, "





View on West Pearl Street

\* \* \* \* \*

**O. D. Chapman**

Diamonds, Pearls and Fancy Gems

**Watches & Clocks**

Sterling and Plated Silverware, Cut Glass, Fine China  
and Rich Fancy Goods

**Coldwater, - Michigan**

Special Attention Paid to  
Fine Watch Repairing

\* \* \* \* \*

Clark Henry D, 194 W Chicago, supt Coldwater Cooperage Co	<b>Claxton Mrs Aliene L</b> , 31 Marshall, teacher of vocal music
" Mrs Prudence A, 194 W Chi	Clearwater Levi, 79 Tibbits; thrasher
" Alonzo O, " J	" Mrs Gertrude, "
" Mary Imogene, " s	" Marguerite, " u
" Wm G, 33 S Hudson, B	" Frederick, " u
" Mrs Mattie E, "	" Arthur, 336 E Wash, mason
" Mrs J C, 124 Morse	Clement Geo W, 170 S Clay, r
" Clara J, " teacher	" Mrs Lottie A, "
" Mrs Estella, 278 Smith, w	" Otis M, 97 Coombs Ave, T
" Edson J, 122 Elm, farmer	" Mrs Margaret E, "
" Mrs Emily F, "	" John H, 108 S Monroe, mgr Cement Product Co
" Lloyd E, " s	" Mrs Charlotte, 108 S Monroe
" Mrs Belle, 157 Cutter Ave	Cleveland Alonzo B, 126 Perkins, r
" Florence M, " dom	" Mrs Julia, "
" Hazel B, " s	" Mrs Samatha, 99 E Wash, w
" Oliver J, 76 Wright, farmer	" Seward, 124 N Clay, rural mail carrier
" Mrs Eliza M, " s	" Mrs Ada, 124 N Clay
" Murl, " s	" Geo W, 107 Marshall, r
" Bryan W, " s	" Mrs Elizabeth, "
" Louise R, " s	" Arlene J, " teacher
Leon, 173 E Railroad, agent	" Glenn, 73 Grand, p o clerk
" Mrs Sarah L, " lab	" Mrs Muriel, "
" Harvey R, " lab	Cline Charles, 154 S Hudson, lab
" Loren V, " s	" Mrs May, "
" Gale H, " s	Clinefelter Alfred M, 216 Division, P
" Edith B, " s	" Mrs Addie C, " P
" Nina M, " s	" Clyde C, " s
" Leon D, " u	" Robert Owen, " s
Leaman R, 283 S Jeff, lab	<b>Clizbe &amp; Fletcher</b> , wood & ice, 111 N Hanchett; H S Clizbe, N P Fletcher
" Mrs Hattie L, " lab	Clizbe H Smith, 161 E Chi, wood & ice
" Edw, 21 N Hudson, vocalist	" Mrs Katherine, " s
" Mrs Della, 203 Grand, w	" Lucile, " s
" Melvin, 241 Marshall, cigarmkr	" Katherine I, " s
" Mrs Helen A, " s	" Harold S, " u
<b>Clarke E R &amp; Co</b> , drugs & groceries, 26 and 28 W Chicago; M G, R E, E R, H W Clarke	" Grace, 162 Marshall, dom
Clarke Morris G, 215 E Chi, merchant	" Mrs Evaline J, E State
" Mrs Margaret U, " s	" Wm G, 151 N Hudson, bookkeeper
" Sophie U, " s	" Mrs Huldah, " T
" Chas U, " s	" Wilma, " u
" Ralph E, 281 E Chi, merchant	<b>Close Herbert A</b> , 57 N Hudson, bookkeeper T
" Mrs Jennie P, " u	" Mrs Sarah, "
" Louise, " u	Cluff Mrs Johanna, 195 Cutter Ave, w
" Hugh W, 275 E Chi, merchant	Clunan Thomas, 167 Jackson, r
" Mrs Inez, " u	" Mrs Mary, "
" Hugh W, Jr, " u	
" Edwin R, 105 E Chi, merchant	
" Mrs Jessie C, " u	
" Elizabeth, " u	

Cobb Gertrude E, State School, teacher		<b>Cogshall Chas D</b> , 14 W Chicago,	
Cobean Wm E, mgr sales dept Wol-		plumber, coal dealer, steamfit-	
verine Portland Cement Co,		ter; res 242 Marshall; see adv	
17 W Chicago; res 20 Taylor		" Mrs Elizabeth, "	
" Mrs M Augusta, "		" Chas D, Jr, "	s
Cochran Josiah, 188 Walnut,	L S	" Mrs Delia A, 76 Hull,	w
" Mrs Maud, "		<b>Coldwater Cement Product Co</b> ,	
Cochrane Mrs Mina, 97 Abbott Ave, w		mfrs of tile, brick, blocks, etc,	
" Floyd G, "	R	587 W Chicago; pres, Dr N	
" Jay W, "	T	Baldwin; sec'y H W Parker	
" Burr, "	s	<b>Coldwater Cooperage Co</b> , 339-351	
" John, "	s	W Chicago; W W Ault, mgr	
Cocks Harry A, 186 W Pearl, com trav		<b>Coldwater Creamery</b> , 339 S Clay;	
" Mrs Nina H, "		L C Waite, propr	
" Catherine E, "	s	<b>Coldwater Gas Light &amp; Fuel Co</b> ,	
" Harriet A, "	s	78 W Chicago, hard and soft	
" Helen I, "	u	coal and coke; pres, L M Wing;	
" Allen, "	u	vice pres, J W Thompson;	
Coe Mrs Rhoda M, 44 N Clay,	w	sec'y and supt, Geo C Turner;	
Coffman Mrs Marietta, 252 E Wash, w		Treas, W E Moss	
" Milton I, 115 N Hudson,		<b>Coldwater Monument Co</b> , granite	
" Mrs Ada, "	teamster	and marble monuments and	
		markers, 76 W Chicago; E H	
		Gibson, A C Sutherland	

# BURCH & KEMP

GROCERIES  
AND MEATS

Your patronage is most cordially invited  
and we know we can please you.

Our Groceries are the most carefully se-  
lected. Our Meats are the choicest the  
land affords.

TRY OUR SAUSAGE  
IT'S OUR LEADER

30-32 East Chicago St.

Both Phones 75

<b>Coldwater National Bank</b> , 30 W Chicago; pres, L M Wing; vice pres, Z G Osborn; cashier, H R Saunders; assistant cashier, W H Simons	Conklin Joseph A, 62 E Washington, r
Cole Edward, 237 S Jefferson, Ce	" Mrs Lillie M, " "
" Mrs Alta M, "	" Hazel M, " compositor
" George F, 26 Cutter Ave, mason	" Dorothy H, " s
" Mrs Anna L, "	<b>Conover Engraving and Printing Co</b> , 93 and 95 W Chicago, designers, engravers, book and fine color printers
" Harold E, "	Conover Chas A, 18 N Fremont, printr
" C G, " lab	" Mrs Juno, " "
" Arthur, 176 Walnut, s	" Edmund W, " s
Collard Geo F, 28 Elizabeth, r	" Wm N, 300 E Chicago, r
" Mrs Oania L, "	" Mrs Sevilla, " "
" E Frost, " s	<b>Cook Dr Wm A</b> , dentist, 78 W Chi; residence 235 E Chicago
<b>Coller Leonard C</b> , propr Coller's Palace Music Store; Hobart M Cable pianos a specialty; 55 W Chicago; res 26 W Pierce	" Mrs Bernice W, " "
" Mrs Amelia E, " mfr	" Bruce, " u
" Fred L, " "	" Jas H, 255 Division, P
electrical engineer	" Mrs Eva L, " "
<b>Collin Rev Henry P</b> , 98 E Chicago	" Gertrude, " Br
" Mrs Elizabeth P, " "	" Mabel L, " T
<b>Collins &amp; Lockwood</b> , meats and groceries, No 1 W Chicago; G W Collins, W S Lockwood	" Ruth, " s
Collins Geo W, 64 N Hudson, merchant	" Frank L, 75 Smith, cigarmakr
" Helen S, " s	" Mrs Lena E, " "
" Esther J, " s	" Arreta D, " s
" Everett, 81 Marshall, po clerk	" Arthur E, " "
<b>Compton Mrs Florence S</b> , teacher of the piano, 28 E Pierce; studio has two pianos, blackboard for notation work, etc; Bell phone 359-a	" Harold J, " s
Conant Hosea, 58 S Monroe, janitor	" Mrs Delsie D, 86 W Montg, compositor
Conger Mrs Mary, 82 Cutter Ave, w	" Hubert V, " s
<b>Conklin Chas P</b> , 125 E Washington, dep postmaster	" Mrs Mary J, 91 Green, w
" Mrs Kate A, " "	" Mrs Calista, 104 Walnut, w
" Mrs Mary E, " w	" Wm F, 104 Jackson, janitor
" Joseph H, 73 Marshall, r	" Mrs Mary L, " "
" Mrs Sophronia, " dressmakr	" Marion A, 28 S Monroe
" Peter, 100 Walnut, plumber	" Nellie, " "
" Mrs Allie, " "	" George, " dairyman
" Arthur J, 132 Church, electrician	" Jay, 31 Perkins, carpenter
" Mrs Margaret L, " "	" Mrs Mary E, " "
	" Malcom V, 189 N Hudson, pharmacist
	" Mrs Hattie L, " "
	" Florence M, " s
	" Lena, 341 W Pearl, u
	" Cyrus C, 34 Race, lab
	" Mrs Adda, " nurse
	" Dorothea I, " s
	" Emory N, " s
	" Herbert J, 148 Marshall, clerk
	" Mrs Fern, " "



The Milo D. Campbell Fountain in the Park

— — — — —  
**Phone 77**  
— — — — —

- Coombs Milling Co**, office 18 N  
 Monroe; pres, M G Clarke;  
 vice pres, Milo D Campbell;  
 sec-treas, F W Moore; mgr,  
 R J Hamilton
- Coombs** Mrs Clara A, 199 W Pearl, w  
 " Wm A, 188 W Chicago, M  
 " Mrs Helen, "  
 " Wm A, Jr, " s
- Copenhaver** Alfred, 38 Conover, P  
 " Mrs Margaret E, "  
 " H Edward, " P  
 " Clarence L, " P
- Corey** Wm M, 19 Williams, farmer  
 " Mrs Millie H, "  
 " Clarence, 226 W Chicago, C  
 " Mrs Della, "  
 " Merle A, " s
- Corless J Dean**, groceries, meats  
 and notions, 273 Marshall;  
 both phones 418;  
 residence 304 Marshall  
 " Mrs Maud E, "  
 " Herbert B, " s  
 " Deana B, " u  
 " Judson L, " u  
 " Starr A, 335 Grand, r  
 " Mrs Anna M, "  
 " Mrs Ann E, 34 N Hudson, w  
 " George, 26 W Montgomery,  
 horseman  
 " Mrs Winnie, " T  
 " Mrs Lydia A, 256 Marshall, w  
 " Hiram J, 24 Perkins, r  
 " Mrs Ida, "  
 " Elvin L, "  
 " Mrs Lulu, " w  
 " Mina G, " u  
 " Erwin G, " u  
 " Majorie, 78 S Jefferson, s
- Cornell** Mrs Cora S, 98 S Jefferson, s  
 " George W, 97 N Clay, barber  
 " Mrs Elizabeth, "  
 " Noyce, " s  
 " Dean, " s  
 " Mrs Maud, 117 Jackson, w
- Cornwell** Chas T, 102 Marshall, r
- Corren** Wm, 117 E Chicago, carpenter  
 " Mrs Florence, "
- Corson** Allen, 183 Perkins, r  
 " Mrs Eva T, "  
 " Harold T, " s  
 " Lora Belle, " s  
 " Joseph, 22 N Polk, R  
 " Mrs Effie M, "  
 " Clyde L, " electrician  
 " Bernard L, " s
- Cosper** Mrs Sarah E, 85 Wat Ave, w  
 " Lee, billiard parlor, 10 S  
 Monroe; res 70 W Chicago  
 " Mrs Cora, "  
 " Golda, " s
- The Courier**, Tri-Weekly, 56 South  
 Monroe; J W & H F Gardner,  
 publishers; all classes job  
 printing
- Covert** Wm, 337 Marshall, T
- Covey** Chas J, 271 Marshall, carpenter  
 " Mrs Lulu M, "  
 " Wm, 217 Marshall, agent  
 " Mrs Emma, "  
 " Park, 131 Harrison
- Cowell W Glenn**, 122 Division,  
 prosecuting attorney; office, 2d  
 floor Farmers Mutual Building  
 " Mrs Ella M, 122 Division  
 " Pauline, " s  
 " Wayne W, " s
- Cox, Norton & Co**, civil and electri-  
 cal engineers; office at court-  
 house; John J Cox, K E Norton
- Cox** John J, county surveyor;  
 residence 58 N Hudson  
 " Mrs Austa M, "  
 " Joseph H, " u  
 " Herman, 302 S Clay, farmer  
 " Mrs Grace, "  
 " Margaret, " u
- Crandall Edward R**, pianos, organs,  
 sewing machines and a com-  
 plete line of musical goods and  
 supplies; 87 Marshall, res same  
 " Mrs Amy, "  
 " Ralph E, " T  
 " Margaret H, " s  
 " Irma, 205 Henry, s
- Crane** Clement A, 128 Peckham, P  
 " Mrs Etta M, "

Crapo Daniel B, 87 Pierson, carpenter	Crippen Mrs Harriet, 27 E Pearl, w
" Mrs Susie C, "	" Ruth H, " stenog
" Dean L, " s	" Walter G, 134 S Monroe, painter
" Nina L, " s	" Mrs Mary E, "
" Claude, 95 Morse, R	Crist John N, 70 E Pierce, r
" Mrs Mary, "	" Mrs Teresa E, "
" Hazel, " u	Crocker John M, 103 E Pearl, r
" Esther, 146 S Monroe, dom	" Mrs Dora A, "
Cravens Mark, W State, farmer	Crowder Mrs Charity, 71 W Chi, dom
" Mrs Mary, "	Cudner John, 378 W Chicago, r
" Effie, "	" Mrs Julia A, "
Crawford E Frank, 29 Elizabeth, lab	" Henry J, " cigarmaker
" Mrs Emogene C, " dressmakr	Culp John W, 462 Marshall, r
" Wm F, 309 N Hudson, T	<b>Culver Dr Bert W</b> , physician and
" Mrs Lena, "	surgeon, 53 W Chicago;
" Merton W, " s	residence 151 N Hudson
" C F, 40 W Montgomery, r	" Mrs Louise M, "
" Mrs Sarah, "	" Mrs Ella M, 82 Hull, w
Creel Lyle, Arlington, hotel clerk	" Roy F, " electrician
Creighton Samuel, 74 Morse, R	" Mrs Hazel G, "
" Mrs Grace, "	Cummings Dwight J, 96 Daugherty, r
Crippen Hal D, 225 E Chi, p o clerk	" Mrs Minerva P, "
" Mrs Mae, "	" Mrs Blendina, 63 Race, clerk
" Henry N, " u	" Blendina, " u

# J. DEAN CORLESS

DEALER IN

## GROCERIES, MEATS AND

## NOTIONS

HIGHEST PRICES PAID  
FOR FARM PRODUCE

273 Marshall Street

-:-

Both Phones, No. 418

Cummins Mrs Nettie, 72 Division, w	Daugherty Walter G, 33 Elm.
" Myrta E, " nurse	" Ella E, " pharmacist
" Candace E, " teacher	" " " dressmaker
" Carl, 17 N Fremont, clerk	Davis Kate, 16 S Fremont
" Mrs Roline, " u	" Daniel, 141 Cutter Ave,
" Marjorie L, " u	" " " teamster
" Dorothy R, " u	" Mrs Carrie E, " "
Cunningham Mrs Maria, 42 Cutter Av, w	" Ernest C, 105 Cutter Ave,
" John, 59 Pierson, cigarmaker	" " " teamster
" Mrs Margaret, " "	" Mrs Maud, " "
Cure Gleo F, 101 Waterman Ave, T	" Mabel, " s
" Mrs Florence, " "	" Oliver, 99 Jackson, lab
Curtis Mrs Charlotte W, 124 Henry, w	" Mrs Goldie E, " "
" Arthur T, 22 W Alden, clerk	" John Oliver, " s
" Mrs Mary M, " "	" Mrs Ardella, 177 W Chi, w
" Pearl M, " s	" Edward F, 127 Peckham, r
" Irene J, " s	" Mrs M Adell, " "
" George F, " u	" Bert, 22 Henry, lab
Curts John L, 184 E Pearl, supt Cham-	" Mrs Augusta D, " "
pion-Brass Works	" Lucile G, " s
" Mrs Clara, 184 E Pearl	" Wm M, W Garfield Ave, lab
" Ruth, " teacher	" Mrs Lydia, " "
" Paul H, " teacher	" Edna V, " s
Cushman Esther M, 39 Cutter Avenue,	" Wilfred J, " s
phone op	" Mrs Margaret, 30 Harrison,
" Violet, 34 Cutter Avenue, s	" " " dom
Cutbush Arthur T, 14 Clarke Ave, T	" Glen, " s
" Mrs Celia, " "	Dawson Michael, 195 S Jeff, cigarmkr
Cutler Chas L, 328 E Washington, lab	" Mrs Sophia M, " "
" Mrs May, " T	" Elizabeth H, " u
" Edna, " T	" John W, " u
" Harvey, " s	" John, 35 Race, distributor
" Mrs Emma, 111 S Monroe, dom	" Mrs Honora, " "
Cuyler Ad A, 8 Walnut, P	Day Fred W, 86 E Montgomery, T
" Mrs Rega, " "	" Mrs Susie, " "
" Howard H, " P	" John W, " u
" Cecil M, " teacher	Dayton Mrs J N, 95 Church, w
<b>D</b>	
Daggett Miss Fenton, 272 E Chicago,	Deabler Oliver J, furniture and un-
bookkeeper Ce	dertaking, 84-86-88 W Chicago
Daniels Chas L, 18 Church, reporter	residence 17 Jackson
Daniells Llewellyn S, 99 Taylor, r	" Mrs Lilla, " "
" Mrs Susan A, " "	" John R, " s
Daly Mrs Jane, 25 W Wash, dressmkr	Deal John K, 72 Waterman Ave, r
Dann George, 272 Marshall, T	" Mrs Caroline H, " "
Dart Mrs Eva A, 65 Chicago, w	Dean Mabel L, 310 W Pearl, teacher
" Mrs Hannah M, 64 Harrison, w	Decker James, Michigan Inn
	" Mrs Ollie, " "
	" Bessie, 102 N Hauchett,
	phone op





TROUT BROOK, IN THE SUBURBS

UPHOLSTERING

UNDERTAKING

PICTURE FRAMING

FOR FINE FURNITURE

CALL ON

**O. J. DEABLER**

THE CREAM OF THE FURNITURE MARKET

RUGS LACE CURTAINS CARPETS

COLDWATER'S TRIPLE FURNITURE STORE

BELL PHONE 168

84, 86, 88 W. CHICAGO ST.

DeClute Wm H, 10 N Clay, lab	Dewey Willie, Arlington Hotel,
" Mrs Amelia, 26 Orchard	choreman
" Miles A, " P	" Lewis E, 262 E Chicago, r
Delahoyde W H, 90 W Pearl, draftsman	" Mrs Mary E, "
<b>Dell Lee H</b> , 2 W Chicago, merchant	Dexter Harry E, 141 S Hudson, Br
tailor; cleaning, repairing and	" Mrs Agnes, "
pressing ladies' and gents'	" Nancy L, " s
clothing; day or night;	" Don C, 198 Morse, farmer
phones, S M 2731; Bell 402;	" Mrs Mary M, " "
residence, 185 Marshall	" Myrtle R, " u
" Mrs Dama E, " "	" Vera B, " u
Delp Milton F, 45 W Montg, carpenter	" Earl, " u
" Mrs Margaret, " "	" Mrs Nancy J, " w
" Veda M, " T	" Mrs Mabel, 45 E Railroad
" Lola A, " T	" Gerald, " u
" Lenora U, " s	" Arthur, " u
" John E D, " s	" Merle, " u
Demerest Mrs Sophia C, 25 E Montg	Dibbert Herman F, 113 Division, Ce
Deming Mrs Margaret, 80 Tibbits, w	" LaVerne H, " Ce
Denbrock Chas J, 33 N Hanchett,	Dice Jas, 33 N Hanchett, Ce
" Mrs Emma A, " [boarders	Dickens Mrs Mary, 162 S Clay, w
" Fred, 68 W Pearl, engineer	Dickey James R, 430 E Chicago, farmer
" Mrs Grace B, " "	" D Duella, " bookkeeper
" Wm, 26 Orchard, R	Dickinson Charles H, 176 Marshall
" Mrs Marie, " "	<b>Dickinson Mrs Lorene Wright,</b>
" Ruth A, " u	teacher of the piano, 176 Mar-
Denio Wm, 67 E Washington, Br	shall; Bell phone 85
Dennison Mrs Mary J, 105 Pierson, w	" Homer W, 160 W Pearl,
<b>J H DePeu Medicine Co,</b> mfrs	bookkeeper
of Skin Food, for all skin	" Mrs Grace O, " "
troubles; J H DePeu, mgr	" Charlotte L, " u
DePeu John H, 166 N Fremont, mfr	" Evelyn S, 162 Marshall
" Mrs Dora, " "	" Mary A, " "
" Ida, " s	Diener Mrs Adaline M, 43 E Pierce, w
DePue Jeremiah, 28 N Hudson, r	Dillingham Mrs Jennie L, 200 E Chi, w
" Mrs Isabel, " "	Dimond Edwin L, 15 Elm
" Mrs Melinda E, 158 Walnut	" Mrs Gertrude B, "
DePrim Wm, 234 Division, P	Dingman Josiah G, 99 Green, Ce
Deuel Mrs Julia E, 77 Church, w	" Mrs Della H, " s
" Louise P, " deputy register	" Versul D, " s
of deeds	Dodge Chas E, 96 Wright, R
Dermott John C, 427 Grand, farmer	" Mrs Rose M, " s
" Mrs Mary A, " "	" Harry J, " s
" Wilbur, " s	Doerr Lyman E, 58 Hooker, machinist
Deuser John S, 181 S Clay, Ce	" Mrs Emma, " dressmaker
" Matilda, " "	" Margaret A, " s
" Edward, " Ce	" Louise E, " u
" Joseph, " bookkeeper	" Mrs Emma E, 23 N Jefferson, w
" Herman, 181 S Clay, machinist	" Clyde C, " s
" John, Jr, 16 Race, R	
" Mrs Bessie, " "	
" Ralph, " s	

# Mansell & Kappler

**Plumbers**



**Steam and Gas Fitters**

Public and Private Buildings  
Heated by Steam, Hot  
Air, Hot Water

**Dealers in PUMPS  
and Sinks**

Steam and Water Pipes  
of Wrought  Cast Iron

Valves, Fittings, etc.

**THE BEST OF MATERIAL  
AND WORKMANSHIP**   

Repair Work  
a Specialty

**MANSELL & KAPPLER**

23 South Monroe Street

Both Phones No. 67

Doll Benedict, 665 W Chicago,	Ce	Doty William, 86 E Montgomery, lab
" Mrs C Emma, "	"	" Mrs Florence, "
" Bertha T, "	M	" Gertrude Irene, " s
" Eddie B, "	"	" Emil W, " s
" Raymond F, "	lab	" O Pauline, " u
" Marie K, "	M	" Cordella R, barber, 26 $\frac{1}{2}$ S Mon-
" E Louise, "	s	roe; residence 69 Elm
" Gertrude P, "	s	" Mrs Nancy, "
" Charles A, "	s	Dove Arthur, 142 Wat Ave, mason
" Leo J, "	s	" Mrs Lulu, "
" Wm T, "	s	" Carroll, " s
" Margaret E, "	u	" Ivan, " s
Donahue Mrs D, 35 Race,	w	Dowding Benj F, 72 Division, P
Donnelly Mrs Caroline M, 73 Marshall, w	"	" Mrs Minnie, "
Donley Vachel A, 227 N Hudson, paintr	"	Downer Wm B, E Chicago (east), r
" Mrs Jennie C, "	"	" Mrs Cynthia A, "
" "	photographer	Downs James R, 196 Grand, painter
" Mrs Ann, 377 N Hudson, w	"	" Rebecca J, "
Doris Matthew M, 118 Jackson, cooper	"	" Lulu C, " milliner
" Mrs Lura E, "	"	" Madison B, 99 N Clay, r
" James, 151 S Clay, C	"	" Mrs Lucy A, "
" Mrs Emma A, "	"	Doyl Lieu Ella, 337 Marshall
<b>Dorrance Drug Co, 27 W Chicago,</b>	"	Doy Leander J, 38 N Monroe, optician
drugs and paints; A J Dor-	"	" Mrs Rose M, "
rance, proprietor	"	Draine Frank S, 146 Harrison, M
Dorrance Albert J, 19 Grand, druggist	"	" Mrs Ida M, "
" Mrs Annie J, "	"	" Carry E, "
" Mary J, " s	"	" Cleo A, " lab
" Albert A, " s	"	" Ernest R, " s
" Catherine, " s	"	" Aemuel M, " s
" Elsie, " s	"	" Mildred R, " s
" Jule, " s	"	" Beulah M, " s
" Ralph G, " s	"	" Ruby F, " u
" Francis G, " s	"	Draper Homer, 172 N Sprague, mason
" Thomas O, " u	"	" Mrs Sarah J, "
" Geo Gordon, " u	"	" Helen M, " s
<b>Dorrance Albert A, 274 Grand, r</b>	"	" Myrtle, " s
<b>Dorsey Ivan W, 212 E Pearl, high</b>	"	" Lloyd R, " s
grade monuments	"	" Howard E, 24 Mill, carpenter
" Mrs Berniece S, 212 E Pearl	"	" Mrs Faytena, "
" Mrs Delia, 61 N Jefferson, w	"	" Rose, " u
Doty J Nelson, 103 Wright, lab	"	Driggs Seth W, 112 E Pearl, r
" Mrs Phebe A, "	"	" Mrs Lucy E, "
" Louis F, 251 Cutter Ave, lab	"	" Nellie L, " teacher
" Mrs Eltha E, " "	"	" Emma, 24 S Monroe, dom
" Marguerite, " u	"	Drinkwater Delta, 17 E Washington,
" Louise, " u	"	shoemaker
" Joseph E, 219 Cutter Ave, lab	"	" Max S, 123 Walnut, u
" Mrs Melissa, " "	"	" Darl, 102 S Clay, P
" Harry, " lather	"	
" Mrs Elva, " dressmaker	"	

## A FEW MORE NAMES

\*\*\*\*\*

PARKE, DAVIS & CO., world's standard manufacturers of Pharmaceuticals, Detroit.

AMERICAN DRUGGISTS' SYNDICATE, standard full strength Family Medicines, New York.

EASTMAN KODAK CO., leading manufacturers of Photographic Supplies, Rochester.

SOLON PALMER, THEO. RICKSECKER, the two leading American Perfumers, New York.

SHERWIN WILLIAMS CO., the foremost producers of Pure Mixed Paint, Cleveland.

CARTER WHITE LEAD CO., the largest manufacturers of Pure White Lead, Chicago.

\*\*\*\*\*

We name a few firms whose label on a package carries assurance of quality. Most everyone knows that the products of these big firms are as faultless as modern science can make them so, but not everyone is aware of the fact that the product of *all* these mammoth concerns center in Coldwater in one store—the Dorrance Drug Co.

The business of the Dorrance Drug Co. is growing bigger every year, and we believe it is largely due to the fact that we pay particular attention to *quality*; things bought of us can be depended on.

## DORRANCE DRUG CO.

Both Phones 138.

Drobnik Edward P, tailor, 24 W Chi;	<b>Eaton Grocery Co</b> , 14 S Monroe,
residence 102 Jackson	groceries and meats; both
" Chas E, " s	phones 210
<b>Drury Willis M</b> , 229 E Chicago,	Eaton Grant, 14 S Monroe, merchant
station agent L S Ry Co	" Mrs Kate, " s
" Mrs Chrsitina B, 229 E Chicago	" Grant, " s
" Fortune R, 136 E Wash, r	" Lutie, " u
" Mrs M Jennie, " r	" Franklin, 162 Henry, r
Dryer Henry, 368 S Jefferson, carpentr	" Mrs Margaret, " r
" Mrs Minnie, " carpet weaver	Ebenhack George J, 221 N Hudson,
Dubendorf Edwin, 86 W Montg, M	tailor
" Mrs Flora D, " s	" Mrs Lydia A, " s
" Lee T, 24 Park, bookkeeper	" Omar, " bookkeeper
" Mrs Louise K, " s	" Lelia, " s
" John C, 173 Jackson, r	" Gladys M, " s
Dukin Geo W, 2 Chicago Ave, T	Eberhart Henry, 43 N Fremont, r
" Mrs Myrtle, " s	" Mrs Sarah, " s
" Clarence J, " u	Echtinaw Mrs Katie, 59 Hooker, w
Dunham Mrs Ermina L, 49 W Wash,	" Holice, " s
dressmaker	Eddy Franklin T, 145 Harrison,
" Mark T, " bookkeeper	cigar mfr
" Royal S, 99 Grand, r	" Mrs A Etola, " s
" Mrs Martha J, " s	Edgerton & Chadsey, blacksmiths, 13
" Mrs Plona E, 63 S Jefferson,	S Hanchett; L H Edgerton,
dressmaker	J M Chadsey
" Hazel I, " milliner	Edgerton Lewis H, 157 E Washington,
Dunigan Mrs Nora, 156 S Jefferson, w	blacksmith
<b>Dunks Fred J</b> , 351 Grand,	" Mrs Emma L, " s
real estate loans	" Edward C, soft drinks,
" Mrs Nancie C, 351 Grand	32 S Monroe, res 141 Hull
" E Wm, 83 E Pierce, farmer	Edmonds Melvin T, 63 Smith, r
" Mrs Charlotte J, " s	" Mrs Lucy A, " s
Dunn James, 90 S Monroe, s	" Mrs Roette B, 18 N Fremont, w
<b>Dustman John A</b> , blacksmith; horse	Edwards Melvin R, 128 Peckham, C
shoeing and fine forgings;	Eggleston Albert T, wagonmaker, 135
wood shop in connection;	W Chi; res 178 N Fremont
101 W Chi; res 406 E Chicago	" Mrs Eva, " s
" Mrs Mary A, " s	" Faye H, " s
	" Pearl L, " s
	" Wm A, 223 Henry, J
	" Mrs Blanche, " s
	Eisen Adoph, tailor, 13 N Monroe;
	residence 176 Church
	" Mrs Nellie, " s
	Eldridge Mrs Lizzie, 102 Wat Ave, w
	" Herbert P, " teacher
	" Frances, " s
	Eligh Reuben V, 82 Grand, plumber
	" Mrs Hattie L, " s
	" Kittie, " bank clerk

## E

Earl Mrs Melissa, 226 E Chicago, w	
Earley Frank L, 12 Taylor, salesman	
" Mrs Elizabeth, " s	
" Max C, " s	
" Will, 25 Race, C	
" Charles E, 119 Peckham, C	
" Mrs Gertrude, " s	
" Gretchen B, " u	
" Harriet M, 221 Morse, T	



THE DICKINSON RESIDENCES

**G**AS IS NOW

**A**DMITTED BY EVERYONE TO BE

**S**IMPLY INDISPENSABLE

Electric Railway Co (Battle Creek, Coldwater & Southern), 7 S Monroe; Pres, A C Kingman; Sec, J T Tompkins; Treas, A J Dorrance; Mgr, E F Pangburn	Ertell Henry, 194 Jackson, machinist
Elligett John, Jr, 86 Charles, J	" Mrs Helen, "
" Mrs Macil, "	Ertley Anna M, 99 E Chicago, dom
" Marion, " s	Estes Lee, 19 W Montgomery, T
" Wm, " u	" Mrs Blanche, "
" Margaret, " u	Estlow Benj, 125 S Jefferson, Ce
" John, 693 W Chicago, lab	" Mrs M Belle, "
" Mrs Marie, "	" Grace L, " s
" Eddie, " M	" Leonard E, " s
<b>Elliott Jas R</b> , 301 W Chicago, asst mgr Pratt Mfg Co	" Mrs Eleanor, 384 S Jefferson s
" Mrs Lillian M, 301 W Chicago	" Helen, 28 Green, s
" Esther C, " s	<b>Evans John S</b> , 22 W Pearl, editor
" James R, " u	Sun and Star
" Joe H, 80 Jackson, jeweler	" Mrs Nellie F, "
" Mrs Morna C, "	" Robert G, " teacher
" Jack C, " u	" Harriet N, " compositor
" Robert H, " u	" Stephen V, 134 Wat Ave, r
" Mrs Allis L, 54 E Pearl	" Frank R, 145 E Railroad, engraver
Ellis Daniel, 137 N Jefferson, r	" Mrs Della, "
" Mrs Ellen, "	" Mrs Elizabeth, 51 Munson, w
Ellston Fred, 24 S Monroe, lab	" Edward F, 101 Pelton Ave, T
" Mrs Harriet E, 100 E Pierce	" Mrs Della C, "
" Charles J, " P	" Homer B, " u
Ely Hazel, 26 W Montgomery	" Mrs Mary, 267 N Hudson, w
" George, " T	<b>Evens M L</b> , 103 Church, com trav
Elya Charles A, 231 S Jefferson, lather	" Mrs Kittie D, "
" Mrs Blanche M, "	" Ralph L, " u
" Erma B, " dom	" Mrs F J, 99 Church, w
" C Frank, " s	Everett Geo W, cor Sprague and Garfield Ave, painter
" Ruby P, " s	" Mrs Angeline, "
" Nora B, " s	Ewing Mrs Ann, 56 N Monroe, w
" William J, " u	" Samuel A, 51 Tibbits, carpenter
" Frank, 185 Jackson, lather	" Mrs Angeline, " lab
" Mrs Marshie, "	" Charles A, 120 S Hudson, carpenter
Emergency Hospital, White Block, 5-7 S Monroe; Dr D H Wood propr	" Mrs Lillian B, "
Engelsbad Harold, 33 N Hanchett	" Albert, 81 Crippen, peddler
Eno Joseph, 100 Munson, farmer	" Mrs Lura, " s
" Mrs Mary J, "	" Leslie G, " s
Erdle Mrs Libbie, 117 W Chicago, w	<b>F</b>
" L J, " s	Faas Chas E, 132 N Clay, bank clerk
Ertell Geo, 71 S Clay, tailor	" Mrs Mary E, "
" Mrs Augusta, " M	" Helen T, " s
" Wm F, 285 W Pearl, M	Fairbanks Frank A, 89 S Monroe, r
" Mrs Florence J, " u	" Mrs Charlotte, "
" Grace H, " u	Fall Peter, 221 Division, teamster
	" Mrs "



Fallace Matthew, 77 W Chicago, r	Faurot Linus, 86 N Fremont, clerk
Farmers' Mutual Fire Insurance Co of Branch County, opposite the Court House; pres, James S Ogden; sec, S J Chestnut	" Mrs Clara, "
Farrand Mrs Frances E, 105 S Monroe, w	" Marie, " s
Farver Daniel, 28 E Wash, teamster	Faust Geo A P, 221 Hull, cigarmaker
" Mrs Ida, "	" Mrs Anna L, " s
Farwell Leon L, 281 Morse, S P S farmer	" Mary G, " s
" Mrs Amy L, "	" Lajoie R, " s
" Roy W, " s	" A Clifford, " s
" John, " farmer	" Clarence, 297 Hull, T
" Eber, 366 E Chicago, r	" Mrs Lenna, "
" Mrs Laura, "	" William H, " s
" Helen, " s	Feller Erwin P, 138 Walnut, salesman
" Volney, " u	" Mrs Fannie, "
Faulk Mrs Elizabeth, 102 S Jefferson, w	" Guy S, " bookkeeper
Faulkner Maria, Arlington, chambermaid	Fellers Lewis H, 93 Walnut, L S
Faurot Mrs Jessie M, 64 Harrison, w	" Mrs Louella A, "
" E Mae, " clerk	" Agnes B, " T
" F Lester, " plumber	" Ruth D, " clerk
" Mrs Veeneena, "	" Roy H, " s
	" Ethel M, " s
	Fellows Burt M, 59 N Hudson, com trav
	" Mrs Lou Ella, "
	" Ruth, " office clerk
	" Mac, " s

## U N D E R T A K I N G



C. J. Harris & Co.

No. 5 South  
Monroe St.

Everything the latest and up to date. Calls responded to at all hours.

Lady Assistant when desired.

Business Phones Both 262 C. J. Harris Night Phones Both 209

R. J. Shattuck Night Phone S. M. 2241 Bell 757

Felton Rev Edward H, 118 S Jefferson, pastor Lutheran Church	Ferree Grover, 293 W Pearl, M
" Mrs Aline, 118 S Jefferson	Fetterly Mrs Sophia, 70 W Montz, w T
" Gertrude M, " s	" Lana F, " s
" Theodore M, " s	" Mina F, " s
" Victor C, " u	" Joseph A, 180 S Clay, r
Fenner Maude L, 177 W Chicago, stenog	" Mrs Lucinda M, "
Fenton Mrs Nettie L, 99 E Alden, tailoress	" J Earl, " engineer
" Clyde L, " s	Feuchter Mrs Barbara, 42 Conover, w
" Martha Arlene, " s	" Caroline, " tobacco stripper
<b>Ferguson &amp; Musser, dentists, Starr Block; teeth extracted without pain; all dental work warranted; Dr B R Ferguson, Dr L A Musser</b>	" Fred M, 42 Conover, L S
Ferguson Dr Benj R, 124 E Chi, dentist	" Carl, " drayman
" Mrs Ella, " s	Feyan Daniel B, State School, teacher
" Benj R, Sr, " (aged 93) r	Field Mrs Mary, 138 N Hudson, w
" Myron, 136 W Pearl, plumber	Fields Edith, 88 N Sprague, s
" Mrs Harriet N, 106 N Hudson, w	Filkins Ben, 71 N Polk, janitor
" James A, 53 S Clay, r	" Mrs Hitty, " milliner
" Mrs Lucia E, " s	" Jennie L, " milliner
" Clarence N, 175 Hull, com trav	" Vera B, " bookkeeper
" Mrs Ruth J, " s	" Mrs Mary, 40 W Garfield Ave
" Marvel B, " u	" Claude D, " bookkeeper
" Dorothy L, " u	Filley Daniel, 155 S Monroe, P
" Clifford C, 20 E Chicago, P	Fillmore Edgar, 10 Perkins, R
" Ernest, 257 Cutter Ave, T	" Mrs Viola A, " s
" Mrs Hattie A, " s	" Gladys E, " s
" Francis E, " u	" Leo E, " s
" Fred, 68 Peckham, carpenter	" Alma, " u
" Mrs Addie J, " s	
" Carl F, " s	
" Clara L, " s	
" Mrs Eliza, 31 N Jefferson, w	
" Ford, 219 Division, condensary	
" Mrs Eva D, " u	
" Ralph, " u	
" Almarion, 35 Smith, teamster	
" Mrs Pearl, " s	
" Margaret E, " s	
" Arthur W, " s	
" Marie, " u	
" Max, " u	
<b>Ferns Joseph W, 341 Marshall, mfr Handy Account File, rubber stamps, rubber type, sign markers, stencils, office supplies; Bell phone 462</b>	
" Mrs Ada A, 341 Marshall	

SEE

## FERGUSON & MUSSER

when you want anything  
in the line of

## DENTISTRY

They will **SAVE** you money, **GUARANTEE** their work and give you the **BEST OF MATERIALS.**

## Plates from \$8 to \$10

according to the Teeth selected. You get just what you pay for or money refunded.

The Best Crown and Bridge Work  
**\$3.50 to \$4.50 per Tooth.**

Teeth extracted without **PAIN** by  
use of Gas and all other anesthetics.

Gold and Silver Fillings at Reasonable Prices.

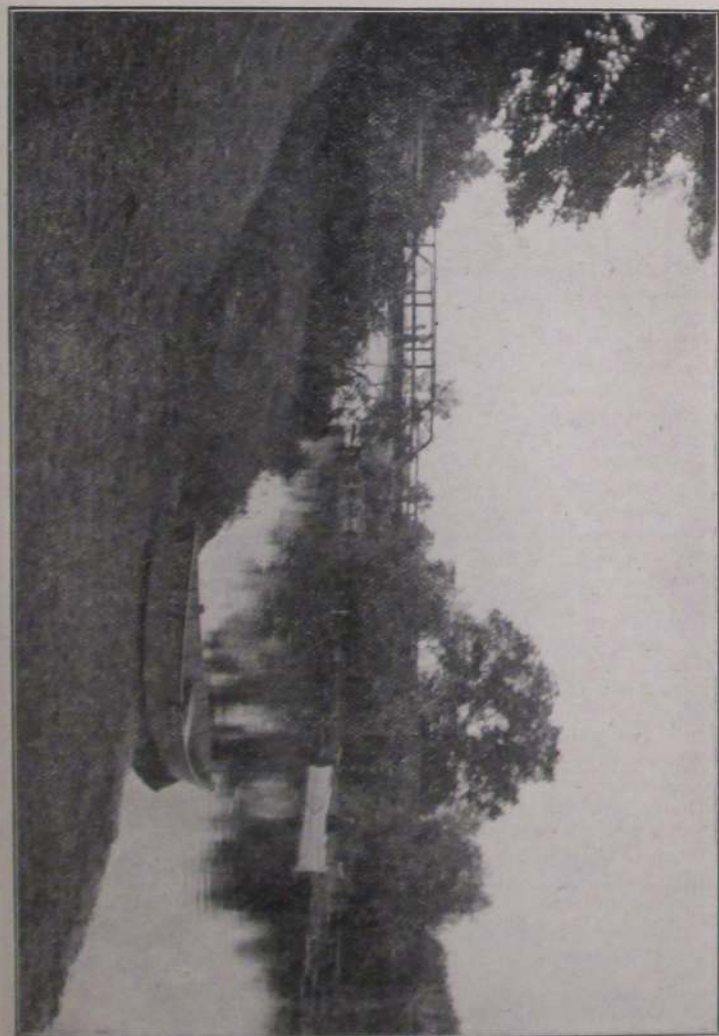

Filson Wm S, 337 Marshall,	T	Flanders Fred E, 289 Morse,	Br
" Mrs Mary, "		" Mrs Blanche E, "	
Finch Frank H, 160 Walnut, harnessmkr		" Ivan L, "	s
" Mrs Cora, "		" Phillip R, "	u
" Guy V, "	s	" Eldon E, "	u
" Genevra L, "	s	" Ruth M, "	u
Fink Henry, 133 Wat Ave,	J	Flatter Mrs Mary E, cigar mfr at 244	
Finney Cornelius, 48 River, mechanic		" S Monroe; res 72 W Chicago	
" Mrs Mary J, "		" Simon, "	s
Firth Henry, 26 Wat Ave, postman		Fleck Mrs Christina, 77 Pierson,	w
" Mrs Mariette, "		Fletcher Bartlett M, 56 Pierson,	r
" Wm H, 247 E Wash, painter		" Mrs Prelina M, "	
" Mrs Amelia, "		" Nelson P, 172 W Chicago,	
Fish & Juckett, barbers, 16 S Monroe;		wood and ice	
F W Fish, Wm Juckett		" Mrs Louise, "	
Fish Fred W, 58 Church, barber		" Charlotte S, "	
" Edward H, " electrician		" L David, " abstract office	
" Mrs Martha, "		" Dorothy, "	
Fisher Chas, 101 Taylor,	R	" Robert T, "	s
" Mrs Martha E, "		" Edward, 86 Wright,	r
Fisk Lewis, 351 N Hudson,	T	" Mrs Jane M, "	
" Mrs Carrie C, "		Fluke Wakeman C, 148 Marshall,	r
" J Roy, "	s	" Mrs Zaida M, "	
" Ethel L, "	s	Flynn Edward, 21 Abbott Ave,	T
" Helen M, "	u	" Mrs Mamie E, "	
" Anna M, 11 N Jefferson		" Catherine, "	s
" Hervey C, 29 Cutter Ave,		" Edward, "	u
ladder mkr		" Nora M, "	u
" Mrs Jennie L, "		Fogg Lucy, 78 Division,	teacher
" Alice E, "	s	Foglesong Jay, 375 W Chicago,	T
" Arthur W, "	u	" Mrs Maude M, "	
Fiske Frank R, 167 N Clay, merchant		" Mildred A, "	s
" Mrs Harriet L, "		" Emery R, "	u
" Phillip L, "	s	Follett Mrs Nellie, 6 Walnut,	clerk
" Samuel, 73 S Monroe,	r	" Allen, "	s
" Mrs Clara, " chiropodist		Fonda Alvin G, 64 S Clay,	printer
" Carlotta, " office clerk		" Mrs May C, "	
Fitzpatrick Mrs Ella, 120 E Wash, w		" Mabel E, "	stenog
" John, 15 Henry,	r	" Mildred E, "	s
" Mrs Margaret, "		" Evelyn M, "	s
<b>Flandermeyer Francis H, propr</b>		" Mrs Eunice, "	w
Bee Hive Shoe Store, 16 W		" Mrs Adaline L, 45 N Hanchett, w	
Chicago; res 113 E Chicago		" Mrs Rachel A, 67 N Hanchett, w	
" Mrs Nettie L, "		Foote Jay B, 151 N Jefferson,	r
" Mrs Augusta, 18 Peckham, w		" Mrs Alice H, "	
" Herman E, "	T	" Roberta E, "	s
" Mrs Emma, 140 S Hudson, w		" Donald C, "	s
Flanders Fred F, 146 Hull, barber		" Ethelyn, "	u
" Mrs Vera, "		" Mrs Elizabeth, "	w
" Mona, "	s	Fordham Olive, 57 W Montg, teacher	
" Clover, "	u		

The Bee Hive Shoe Store



EXCLUSIVE  
AGENCY FOR  
Red Cross  
Shoes

Fordyce Mrs Phebe L, 97 Marshall, nurse	Foy Amy, 58 N Hanchett, phone op
" Josephine, " dressmaker	Franklin Mrs Louise, W Garfield Ave, w
" Homer L, 112 N Jefferson, T	Frary Jesse W, 313 Marshall, lab
" Mrs Katherine L, "	" Mrs Julia M, "
<b>Foster Edgar A</b> , real estate and auctioneer, 1 W Chicago; residence, 256 W Chicago	" Effie, " T
" Mrs Abbie E, "	" Lovina, " T
" Mrs Ellen J, 225 Marshall, dressmaker	Frederick Henry E, 280 W Chicago, r
Foust Samuel, 107 N Hanchett, lab	" Mrs Adaline, "
" Mrs Sarah, "	" Beman J, 130 N Hudson,
" Archie B, 144 S Clay, printer	" Mrs Mary E, " auto agent
" Mrs Julia A, "	<b>Friedrich Wm H</b> , 359 S Clay, City Electrician & Supt Water W'ks
" Frank, 218 Hull, mason	" Mrs Bertha J, 359 S Clay
" Mrs Laura, "	" Esther M, " s
Fowler Willard A, 37 Henry, clerk	" Lawrence M, " s
" Mrs Electa A, "	" Gertrude C, " s
" D Marguerite, " s	" Thelma, " u
" Grant H, " s	Frederickson Chas, 461 Marshall, lab
" G Louise, " s	Freeman Mrs Lena, 234 Division, music teacher
<b>Fox &amp; Tyler</b> , drugs, books, painters' supplies, toilet articles, art goods, etc; 21 W Chicago; W H Fox, C A Tyler	" Rexie, " s
Fox Willis H, 28 N Jefferson, merchant	French Wilbur, 94 N Hanchett, M
" Mrs Elma E, "	" Mrs Alice L, "
" Maude L, " teacher	" Mae I, " bookkeeper
" George W, 56 N Clay, Ce	" Mida E, " bookkeeper
" Mrs Rosa, " dressmaker	Frink Andrew M, 112 S Hudson, blacksmith
<b>Fox &amp; Flanders</b> , barbers, 25 W Chi; Chas C Fox, F F Flanders	" Mrs Stasia A, "
Fox Chas C, 12 Taylor, barber	" Monroe, " s
" Mrs Myrtle, "	<b>Frost Charles</b> , painter; S M phone 5484; res 75 E Montgomery
" Edwin P, 40 Morse, real estate	" Mrs Dora E, "
" Mrs Cora L, "	" Myrna E, " s
<b>Fox Afton W</b> , vegetable gardener; gardens, greenhouse and res 55 Green; first-class vegetables and plants in season; Bell phone 344, S M 3891	" Eugene, 174 S Clay, P
" Mrs Bettie, 55 Green	" Mrs Jennie, "
" Glenn A, " deliveryman	" Elven, " P
" Karl S, " s	" Irvin, " s
" Ralph S, " s	" Vena, " s
" Lua, State School, nurse	" Homer, 103 W Chicago, shoemkr; res same
" Horace G, 297 Morse, lab	" Mrs Edith, 103 W Chicago
" Mrs Laura, " T	" Letha, " s
" Leola, " s	" Lela, " u
" Cyril, " s	" Homer B, " u
	Fry Mrs Wm, 136 Peckham, w
	Frye Mrs Ida, 112 E Pierce, w
	" Julia M, " s
	Fulcher Geo H, 271 N Hudson, r

Fulks Lewis, 64 Cutter Ave,	lab	<b>G</b>	Gage John O, 283 S Jefferson, lab
" Mrs Viva, "			" Florence M, "
" Irene E, "	u		" Mrs Katherine, 32 S Monroe, w
Fulkerson Fred C, 22 Morse, jeweler			Gaines Chas A, 122 E Pearl, clerk
" Mrs Daisy, "			" Mrs Adele, "
Fuller Josephine, 120 E Washington, s			<b>Gallap Geo O</b> , 45 S Sprague, com trav
" Frank L, 241 Morse, clerk			" Mrs Clara A, "
" Mrs Nellie M, "			" Leah M, " teacher
" Bertha L, "	s		" Howard, " s
" T Esther, "	s		" Chas, 274 W Pearl, clerk
" Mrs Martha C, 152 N Jeff, w			" Mrs Clara, " s
Fulleton Dencil, 282 Marshall, T			" Max, " s
" Esther, 27 Church, s			" Forrest, " s
Fry Sarah, 131 N Jefferson, s			" Hubert, " u
Funk Elwin E, 144 E Washington, R			Gallop Mrs E, 148 E Pearl, w
" Mrs Lillie, "			<b>Gamble Dr Ernest F</b> , physician
" Gladys L, " s			and surgeon, Starr block;
Furgason Ambrose J, 17 Morse,			residence 17 Hull
rural mail carrier			" Mrs Elida D, "
" Mrs Josephine A, 17 Morse			" Alfred F, " s
		" Lytton D, " s	

# Edgar A. Foster

## AUCTIONEERING

### REAL ESTATE

If you or your friends have Real Estate to sell, or want to buy, I do not care where it is, I am in a position to handle your business for you.



### AUCTIONS

If you are going to have an Auction Sale see me for dates and I will save money for you. Write, or telephone at my expense.

### NOTARY PUBLIC

WRITE in all kinds of INSURANCE, including Life Policies, Fire Insurance, Cyclone Insurance. Let me attend to your needs in this line of business

### MONEY LOANED

MASONIC BLOCK

S. M. PHONE 19

COLDWATER

Gambell Annie, 73 Division, teacher	Geisel Harry, 25 N Monroe, P
Gamby John C, 281 W Pearl, miller	<b>George Adelbert D.</b> , electrical contractor; all kinds of electrical work done at reasonable prices; Bell phone 434, res 221 E Washington
" Mrs Maggie E, "	" Mrs Nellie, "
" Florence E, "	" Howard C, " s
" Roland D, " s	" Rodney R, 85 Hull, plumber
" Margery L, " s	" Mrs Carrie V, "
" Helen N, " s	" Mrs Emma S, 123 S Monroe, w
" William, 311 W Pearl, Ce	" Alonzo, 71 N Hanchett, r
Ganguer Earl C, 256 Division, L S	" Milo, 248 Division, r
" Mrs Mabel L, "	" Mrs Susie, "
Gardner Amos, 120 W Pearl, r	Gerver Geo E, 166 Grand, salesman
" Mrs Sarah, "	" Mrs Eldora, "
" John W, 100 S Monroe, pub Courier	" Mary A, " dom
" Mrs Marian R, "	" Elza B, " clerk
" Harry F, " pub Courier	" Leora E, " s
Garey Mrs Myrtle, S P S, cottage mgr	" Pearl F, " s
Garman Mildred, 191 W Pearl, s	Gibbons Jay, 14 Mill, lab
" Eugene, 102 S Clay, P	" Mrs Elizabeth, "
" Fonda, 72 Wat Ave	" Eda, " waitress
Garnella Richard, 260 N Hudson, actor	" Florence, Arlington Hotel
" Mrs Maud, " clerk	" Dewey, 14 Mill, s
" Naomi, " s	Gibbs Luman B, 33 W Washington, r
Gates Mrs Emeline, 175 Hull	<b>Gibson Mrs Agnes</b> , fire insurance, stenographer and pension attorney, 7 W Chicago; res 134 E Chicago, w
Gattsch & Co, cigar manufacturers, 175 S Monroe; J Gattsch, H Rathcamp	" Mrs Margery, 155 S Jeff, w
Gattsch Joseph, 171 S Monroe, cigar mfr	" Walter J, " lab
" Mrs Maggie L, "	" Edward H, 22 Hull, monument dealer
Geach Lola, 134 S Monroe, clerk	" Mrs Ada V, "
" Neil, " s	" Mary Elizabeth, " u
Geal T Sidney, 115 Walnut, florist	" Eva H, 62 Marshall
" Mrs Louisa J, " s	" Albert W, 101 W Chi, hostler
" Sidney N G, " s	Gibson & Sutherland, see Coldwater Monument Co
Gelenius Henry G, 92 Walnut, machinist	Giddings Mrs Emma, 79 Daugherty, w
" Mrs Juliette, " u	Giffin Mrs Ella L, 20 E Chicago, agent
" Doris E, " u	" John H, " s
	Gilbert Mrs Chas T, 20 Church, w
	" Mrs Jennie R, 64 N Fremont, w
	" Nellie, 16 W Pearl
	" Allen A, 241 S Sprague, farmer
	" Mrs Ida C, " s
	" Elva M, " s
	" Eva C, " s

**G. O. GALLAP**

45 So. Sprague St. S. M. Phone 3121

MICHIGAN SALES MANAGER FOR  
**Beech-Nut Packing Co.**



Gill Herbert D, propr New York Bakery; 29 W Chicago; residence 30 N Jefferson	<b>Gorman Benjamin B</b> , 137 N Hudson, postmaster
" Mrs Mary, "	" Mrs Susie I, "
" Mabel, " s	" Elsie L, "
" Herbert, " u	Goss H L, 72 Jackson, r
Gille A T, 156 Waterman Ave, phone inspector	" Mrs Clara E, "
" Mrs Lena, "	" Wm D, 32 Perkins, L S
Gillespie Peter, 142 N Jeff, electrician	" Mrs Myrtie, "
" Mrs Mary E, "	" Leo L, " s
" Peter W, " s	" Clare D, " s
" Helen E, " u	" Iva A, " s
" Mrs Caroline, 69 N Fremont	Gowdy Morton J, 144 W Pearl, rural mail carrier
" Ivan R, " s	" Mrs Anna L, 144 W Pearl
Gilman Mrs Anna, S P S, asst nurse	" Ihab M, " stenog
" Louvisa A, 94 Henry, w	" Mrs Susan, 102 N Jefferson, w
Gilson Mrs Emeline, 21 Henry, w	Graham Frank L, 212 Henry, lab
" Vera E, " musician	" Mrs Maggie, "
Godden John, 226 E Washington, B	" Mrs Marie, 102 S Clay, w
" Mrs Louise, "	" Frank C, " u
" Mabel, " clerk	Granger Francis, 252 Marshall, r
" Fred W, 129 Division, clerk	" Mrs Cynthia A, "
" Mrs Edna, "	" George L, 165 Hull, R
Golchert Herman, 301 S Jefferson, H	" Mrs Mae, " s
" Mrs Maggie, "	" Collins M, " s
" Henry, " molder	" Mrs Maria, 224 Marshall, w
" Herman, Jr, 278 S Jeff, Br	" Mrs Victorine, " w
" Mrs Marie, "	
Golden Mrs Amanda K, 253 E Wash, w	
Globensky Ernest C, 171 S Monroe, cigarmaker	
" Mrs Marie, "	
Glowaski Anna, S P S, dom	
Good Wm E, 430 S Clay, Ce	
" Mrs Nellie R, "	
" Rex R, " u	
" H Wilfred, 204 N Clay, R	
" Mrs Frances J, " bookkeeper	
" Solomon, 30 Pelton Ave, r	
" Mrs Emma M, "	
" Walter, " s	
Goodman Mrs Winnie, 263 E Wash, w	
" Ursin, " s	
Goodnow Willis E, 65 E Pearl, contrav	
" Grace M, " dressmaker	
" Lucius T, 96 S Clay, r	
" Mrs Mary A, "	
Gordinier Frank, 445 W Chicago, J	
Gore Ruth, 78 Division, phone chief op	

## A. D. George

ELECTRICAL  
CONTRACTOR

All Kinds of Electric  
Wiring & Repair Work

BELLS, : FIXTURES  
SUPPLIES

221 E. Washington St.  
BELL PHONE No. 434

A. D. GEORGE

Graves Roy E, 48 Henry,	R	Griffin Oris C, 84 Peckham, carpenter
" Mrs Gay B, "		" Mrs Lena M, "
" Leo, 169 S Hudson, office clerk		" Lucile L, "
" Mrs Maude, "		" Mrs Minerva E, 25 W Wash, w
" Vern, 102 S Clay,	J	" Sanford G, 33 N Hanchett, lab
" George, 358 W Chicago, lab		" Stanley C, 12 W Alden,
" Lina, 65 S Hudson, milliner		" state agt S P S
Gray Mrs Mary E, 16 Cutter Ave, w		" Mrs Mabel A, 12 W Alden
" Mrs Mary E, 187 E Chicago, w		" Esther C, "
" Amy,	s	
" Jane,	s	<b>Griffith Dr Wilbur A,</b> physician
<b>Green Lymon,</b> optometrist, S M		and surgeon, 11 W Chicago:
Bank bldg; careful attention		residence 191 W Pearl
to examinations and fitting;		" Mrs Luella A, "
residence 106 Grand		" Raymond C, "
" Mrs Jennie E, "		Grinnell Herbert J, 122 N Hudson, r
" Ronald, "	s	" Mrs Mary A, "
" Mrs Marion A, 48 Division, w		" Mrs Lenora, 193 Hull, w
" Mrs Anna, 21 S Railroad, w		Gripman L J, 114 S Clay, com trav
" Frank,		" Mrs Cora A, "
" Ire E, 95 Elm,	r	" Rea B, " bank clerk
" John L, "	r	" Gertrude M, "
" Milton P, " electrician		" Lindley H, 49 W Washington
" Alexander R, 58 E Pearl, r		" Mrs Antoinette, "
" Mrs Esther, "		Grosse Charles W, 11 Jackson, baker
" Arabella, 25 W Pierce, s		" Mrs Christeen E, "
" Joseph, 160 Henry, Br		<b>Grove A R,</b> 235 W Chicago,
" Mrs Minnie J, "		" stock buyer
Greenamyer Daniel S, 159 S Monroe,		" Mrs Marbury A, "
merchant		" Gerald N, "
" Mrs Lucy A, "		" Jay, 34 E Wash, solicitor
Greenwood Abram, 18 E Alden, baker		" Mrs Elizabeth B, "
" Mrs Agnes M, "		" Bessie L, " milliner
" Elliott A, " lab		" Howard B, "
" Mrs Deborah, 65 N Monroe, w		" Elizabeth, 98 N Hanchett
Gregg John, 139 Elm, r		" Lyman W, 165 Wat Ave, r
" Mrs Kittie, "		" Mrs Emily A, "
" Benjamin, " lab		Gruber Solomon, 93 Taylor, janitor
" John R, 71 W Montgomery, P		" Mrs Margaret L, "
" Mrs Jessie, "		Grundy Thos M, 21 N Polk, gas fitter
" Benj F, 43 Perkins, P		" Mrs Minnie C, "
" Mrs Ethel N, "		" Mrs Amelia, 153 S Hudson
Gresley Grant L, 19 Orchard, clerk		Gruner Ruth, 54 E Pearl, s
" Mrs Sarah J, "		" Gladys, 129 E Pearl, s
" Glenn G, "		Gunson Mary, S P S cottage manager
" LaVerne, " s		Guiteau Mrs Lily, 74 E Wash, boarders
Grice Abram W, 119 Marshall, janitor		" Julius, " Ce
" Mrs Rhoda A, "		Gust Michael D, 125 Pierson, r
" Blanche E, " bookkeeper		" Mrs Josephine, "
" Allie L, " s		" Willmiena M " clerk
		" Elizabeth L, " bookkeeper
		" Clara R, " s



View in Oak Grove Cemetery

E. H. GIBSON

A. C. SUTHERLAND

— THE —

## COLDWATER MONUMENT CO.



**W**E HAVE a large stock of Markers and Monuments always on hand, with skilled workmen and up-to-date pneumatic tools. Our many years of experience at the granite centers of the East

ought to be a guarantee that we can satisfy the most particular.

GIBSON &amp; SUTHERLAND

COLDWATER MONUMENT CO.

76 West Chicago St.

S. M. Phone 129

## H

Hach John A, 202 Grand, com trav		<b>Hamilton Robert J</b> , 225 W Pearl,	
" Mrs Pink C, "		Mgr Coombs Mills	
Hackenberg Mrs Mabel G, 152 N Jeff-		" Mrs Harriet P, 225 W Pearl	
erson, w, T		" Alice B, 189 E Washington	
" Esther F, 152 N Jefferson, s		" John W, 78 W Montg, T	
Hacker Wm, propr West End Grocery;		" Mrs Carrie D, "	
318 W Chi; residence same		" Fern A, "	T
" Mrs Dorothy, 318 W Chi		" Gladys M, "	T
Hadland Mark, 185 Henry, M		" Harold J, "	s
" Mrs Elizabeth, "		" Beulah N, "	s
" Alice Rolene, "		" Joseph, 77 W Chicago, Ce	
<b>Hadley Dr Grant S</b> , dentist, 13 W		<b>Hammer John</b> , 139 Marshall, lab	
Chicago; res 160 N Hudson		<b>Hand Edmund</b> , 176 Walnut, lab	
" Mrs Grace, "		" Mrs Eliza, "	
" Helen R, "	s	<b>Handy Acct File Co</b> , see J W Ferns	
" Marian, "	s	<b>Handy Mara</b> , 71 Peckham	
" Kenneth N, "	u	<b>Haner Harry A</b> , 177 Grand, oil wagon	
Hagerman Mrs Sadie, 101 E Pierce, w		" Mrs Emma, " [driver	
" Paul, "	s	" Maurice, "	s
Haggerty Dr Archie L, veterinary		<b>Hankis John A</b> , 148 Daugherty, lab	
surgeon; res 77 E Pierce		" Mrs M Estelle, "	
" Mrs Mabel E, "		" Donald, "	lab
Haight Louis F, 99 Hull, painter		" Fannie B, "	s
" Mrs Elizabeth, "		" Starr, "	s
Hale Mrs Amelia M, 152 Morse, w		" Verland O, "	u
" Bertha, 76 N Hanchett, T		<b>Hanna Andrew J</b> , 56 S Monroe, mason	
" H H, 55 W Wash, emp Treat's		<b>Harbaugh Mrs Frances</b> , 152 Walnut, w	
" Mrs Belle, " dressmaker		<b>Hardenbrook John</b> , 39 Pelton Ave	
" Howard, "	s	" Mrs Mary E, "	
" Irene, "	s	" Alvin J, "	lab
Hall B Eugene, sec'y Stokes Mfg Co,		" Allen D, "	s
251 S Clay; res 96 Morse		<b>Hardenbrook &amp; Payne</b> , billiard	
" Mrs Mida A, "		hall, 10 W Chicago; J Hard-	
" Harold H, " clerk		enbrook, G W Payne	
" Russell A, "	s	<b>Harding G W &amp; Son</b> , agricultural	
" Mrs Emma, 112 E Wash, dom		implements, carriages, wagons	
" Mrs Dora E, 186 W Pearl, w		and harness, blankets, robes,	
" Herschel, 180 Walnut, carpentr		etc; G W & R W Harding	
" Bessie M, 24 S Monroe, dom		<b>Harding G W</b> , 149 N Clay, merchant	
" Anna, 15 W Pearl,		" Mrs Florence E, "	
chief phone op		" Ross W, 100 N Clay, merchant	
" Chester, 252 E Pearl, s		" Mrs Gertrude, "	
		<b>Harding Louis K</b> , propr Arlington	
		Livery, 16-18 N Hanchett; res	
		147 W Chicago	
		" Mrs Pearl, "	
		" Flint E, "	s
		<b>Harger Wm H</b> , 263 S Jefferson, firemn	
		" Mrs Ann, "	
		" Andrew A, "	s

For Good Printing  
See W. C. BAILEY

# THE COOMBS MILLING CO.

MANUFACTURERS OF

## MICHIGAN'S

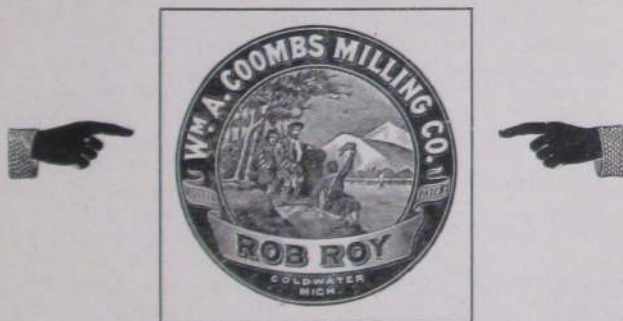

## STANDARD

### SPECIALTIES

Strong Spring Wheat Flour,

Pure Buckwheat Flour,

Bolted Corn Meal,

Self-Rising Compound Buckwheat,

Self-Rising Pancake Flour

THE COOMBS MILLING COMPANY

18 North Monroe St., Coldwater

Harkness Edwin D, 79 N Clay, farmer	Hatch Mrs Lillie C, 26 S Fremont, w
" Mrs Jennie M, "	" Carleton, " com trav
" Lillian A, " s	" Eunice I, " teacher
Harmon Geo A, W Garfield Ave, farmr	<b>Hatton Dr Lemuel C</b> , physician
" Lewis, 340 W Chi, Ce	and surgeon, suite 7 Masonic
" Joseph, " Ce	Block; office phone, S M 259;
" Wm, 90 W Pearl, r	residence Bell 200-a, S M 3421;
Harper John, 162 S Clay, r	(in Texas for the winter)
Harpham Gilbert, 17 Coombs Ave, P	" Mrs Nettie, "
" Mrs Nora I, " s	Haugland Chris, 33 N Hanchett
" Hubert L, " s	Hauser Geo, 25 Harrison, agent
<b>Harris C J &amp; Co.</b> , undertakers,	" Mrs Leona, " lab
5 S Monroe; C J Harris, R J	Havens Sherman, 66 Smith, lab
Shattuck	" Mrs Mabel, " s
Harris Chas J, 22 W Wash, undertaker	" Earl A, " s
" Mrs Maude I, " s	<b>Hawes Herbert A</b> , carriage trim-
" Alice E, " s	mer; mfr automobile tops and
" D Alden, 127 S Hudson, rural mail carrier	accessories, Hawes Storm
" Mrs Harriet H, 127 S Hudson	Front and Storm Cape, 14 N
" Marian A, " s	Monroe; res 45 N Monroe
" Lewis H, 24 Park Place, com trav	" Mrs Anna J, " s
" Mrs Lorena A, 24 Park Place	" Charlotte E, " s
" Hattie A, 172 E Wash	" Helen H, " s
" William H, 150 S Clay, carpenter	<b>Hawes Andrew J</b> , 113 N Fremont, r
" Robert, 156 N Jefferson, agt	" Mrs Emma C, " Ce
" Mrs Ida, " dressmaker	Hawk Ralph, 119 Harrison, Ce
" Hosea H, 332 E Chi, contractr	" Mrs Effa, " u
" Mrs Minnie, " Ce	" Arthur J, " u
" Mrs Hattie, 65 N Monroe, w	" Clan, 58 S Monroe Ce
Harron Chas E, 60 W Montgom, lab	" Harry, " Ce
Harshman Al, 174 S Clay, P	Hawks Albert P, 24 S Hanchett, com trav
Hart Frank H, 112 Jackson, r	" Mrs Jennie, " office clerk
" Mrs Cynthia A, " s	" Minnie, " office clerk
" Glenn E, 136 Church, T	<b>Hawley Augusta D</b> , 137 N Clay
" Mrs Ellen M, " s	" Wm D, 274 Grand, auto agt
" Glee E, " s	" Mrs Ella, " w
" Marie E, " s	" Mrs Mary J, " farmer
" Roby, 17 Elizabeth, T	" Edwin M, " farmer
Hartshorn Mrs Frances M, 150 Grand, w	" Lewis L, 119 N Polk, r
Hartzler Lewis, 150 Grand, s	" Mrs Alice E, " farmer
Harttraft Daniel W, 186 Hull, painter	" John, 324 W Chi, farmer
" Mrs Nellie M, " s	" Mrs Jennie, " Ce
" Ada M, " s	" Edw, 58 S Monroe, Ce
Harvey John, 95 S Monroe, P	
" Mrs Cora A, " s	
Haskins Mrs Laura A, 244 S Sprague, w	<b>Call MISS SOPHIA SPRAGUE</b>
" Myrtila, " teacher	Bell Phone 378 - A
" Caroline A, " teacher	<b>For WORMWOOD OINTMENT</b>

- Hayden Roma S, 70 S Sprague, R  
 " Mrs Maggie M, " s  
 " Seymour, " s  
 " Harold R, " s
- Hayes Fr Dennis A**, pastor St Charles  
 Catholic Church, 65 Pierson  
 " Dennis, " r  
 " Joseph, 244 S Jeff, cigar makr  
 " Mrs Katie R, "  
 " Margaret, " s  
 " George, " s  
 " Mrs Olive, 105 Perkins, w  
 " Josie, 38 N Monroe, dom
- Haynes Lucile, 177 W Chicago, s  
 " Emery C, 242 W Pearl,  
 com trav  
 " Mrs Rose, "  
 " Corrinne, " s
- Hayne Winnifred L, 56 Jackson, s
- Heator Dr Jay J**, physician and  
 surgeon, 14 W Chicago,  
 res 17 E Washington  
 " Mrs Pearl, "  
 " Don Arlo, " vocalist  
 " Glenn, 86 W Montgomery, s
- Heckman Ray, 250 Perkins, P  
 " Mrs Bertha, "  
 " Iva B, " u  
 " Myrtle, " u  
 " John, 237 S Jefferson, r  
 " Mrs Amanda, "
- Heckel Mary, 225 W Chicago
- Heenan Michael S, 238 S Jeff, postman  
 " Mrs Mary E, "  
 " Philip, " painter
- Heier Carsten, 33 N Hanchett
- Heimbach & Tracy**, staple and fan-  
 cy groceries, 5 W Chicago;  
 poultry, fresh and salt meats;  
 A L Heimbach, C E Tracy;  
 Bell phone 309; S M 24
- Heimbach Alvin L, 59 E Pearl, grocer  
 " Mrs Inez, "  
 " Lella, " teacher  
 " Althea, " s  
 " Margaret L, " u
- Hellenberg J B & Sons**, mfrs of  
 indoor sporting goods, mal-  
 lets, etc, 8-50 Clark
- Hellenberg Mrs Mary, 189 S Jeff, w  
 " Huldah J, " milliner  
 " Marie P, " stenog  
 " Adolph J, 124 Division, mfr  
 " Mrs Lena T, "  
 " Gustav, 201 S Jefferson, mfr  
 " Mrs Paulina, "  
 " Carl, " s  
 " Arnold, " s  
 " Bernard, " s  
 " Arthur, " s  
 " Huldah, " u  
 " Otto, 235 S Jefferson H  
 " Mrs Nellie, "
- Helm Mrs Katherine M, 120 N Jeff, w
- Helmick Jacob, 19 Jay, J  
 " Mrs Esther E, "  
 " Fayette, " s  
 " Ara A, " lab  
 " Esto M, 28 E Chicago, u

## The Rainy Day



Has no terrors when your Carriage is  
 equipped with a HAWES ROLL - UP  
 STORM FRONT—the best on earth

## AUTOMOBILE TOPS AND ACCESSORIES

See me for everything in this Line. I  
 make a specialty of Auto and Carriage  
 Trimming. 14 North Monroe Street.

### H. A. HAWES

Phone Miss Sprague About Wormwood Ointment

Hemingway Abbott B, 137 Taylor, Br	Hickey Jared M, 22 Elizabeth, clerk
" Mrs Emeline B, "	" Mrs Viola F, "
Henderson Mrs Vina, S P S,	" Bridget, 16 Pelton Ave, dom
cottage mgr	" Rose, " dom
Hendrick Loren I, 151 Morse, farmer	" Jesse J, 50 W Alden, drayman
" Mrs Vira, "	" Mrs Sarah H, "
" Ival C, " R	" Carl H, " s
" Florence A, " s	" Harold J, " s
" L Wayne, " s	" Ada H, " s
Hendricks Charles F, 56 N Clay, clerk	" Margaret M, " s
" Mrs Erdine, "	" Lorenzo H, " u
" Mrs Jessie, 76 S Hudson	" Matthew L D, 109 Pierson,
Hendryx Luella T, 106 N Hudson, teachr	mason
Henneghan John T, 64 S Hudson,	" Mrs Minnie E, "
moulder	" J Lorenzo, 28 W Alden, M
" Mrs Queenie M, "	" Mrs Mabel I, "
" Delia M, " s	" Arthur O, " s
Henning Joseph, 26 Harrison, lab	" Florence M, " u
" Mrs Amelia, "	" Lawrence V, " u
" Jennie, " clerk	" Jas J, State School, choreman
" Josephine F, " bookkeeper	Hicks C Adelbert, 105 Henry, carpentr
<b>Henning &amp; Wicker, 57 W Chicago,</b>	" Mrs Anna A, "
hardware, sporting goods, bi-	Hidey Hiram, 166 E Wash, P
cycles, automobiles and sup-	" Mrs Ella, "
plies; A W Henning, George	" Ira E B, " T
B Wicker	" Arthur J, " s
" Adolph W, 57 W Chicago,	" Vernon D, " s
merchant	" Ora W F, " u
Herendeen Chas E, 100 S Hudson,	<b>Hiesrodt Jay, propr Noyes feed</b>
teamster	sheds, 22-24 North Hanchett;
" Mrs Mary D, " s	prompt, courteous service to
" Catherine, " s	patrons; res 45 N Hanchett
Herlan Thomas, 28 E Montgomery, T	" Mrs Clara E, "
" David P, 267 N Hudson, r	deputy county clerk
" Mrs Corene, "	" Marcus F, 115 S Monroe,
" Frank D, 165 W Chi, clerk	truant officer
Herring Stanley, 117 W Chi, pressman	" Mrs Lois E, "
Hermann Joseph, 181 Grand, florist	" Grace E, " milliner
" Mrs Clara, "	" Jas, 324 Grand, rural mail o'r
Hibbard Frank A, 36 W Pierce,	" Mrs Anna B, "
blacksmith	" Margaret E, " s
" Mrs Jennie F, "	" J Royce, " s
" Perry A, 191 Jay, machinist	" Dorothy O, " u
" Mrs Eunice A, " s	" Geo E, 154 S Clay, teamster
" Crystal E, " s	" Mrs Eva J, "
" Francis P, " s	" Ray, " C
" Helen L, " s	" Roy, " Gas Co
" Laura, " u	" Helen M, " s
" Lester E, " u	" Ray L, 96 Jackson, C
" Lucius P, 187 Jay, r	" Mrs Edna E, "
" Mrs Mary, "	
" Mabel, " T	





VIEW ON EAST CHICAGO STREET

# HEIMBACH & TRACY'S

IS THE PLACE TO BUY

## GROCERIES AND MEATS

We Make a Specialty of Teas and  
Coffees; Spices and Canned Goods

YOU WILL ALWAYS FIND OUR MEAT FIRST CLASS

Our Motto: Honest Dealing.

Bell Phone No. 309 No. 5 WEST CHICAGO ST. So. Mich. No. 24

Higgins Gertrude C, 107 Marshall,	s	Hilton Mrs Mary, 62 Elm,	w
" Mrs Wealthy A, 94 Henry		" John, 156 S Jefferson,	P
Hilborn Edward C, 121 Elm,	R	" Berle, 155 Perkins,	u
" Mrs Dora, "		Himebaugh Mrs Sarah F, 72 E Pearl,	w
" Ellen L, "	s	Hinkle Frank, 31 Harrison, horseman	s
" Arlene, "	s	Hoben Anna J, 113 Wat Ave, dressmkr	
" Wm E, 192 E Washington, Br		<b>Hodgman Willis E</b> , abstracts of	
" Mrs Lizzie E, "		title, insurance and convey-	
" Ward W, "	s	ancing, 7 W Chicago;	
" Henry A, "	s	residence 121 W Pearl	
<b>Hildebrand Louie F</b> , 210 E Pearl,		" Mrs Cornelia W, "	
chief of police		" James W, "	s
" Otto F, 55 E Washington, R		" Charles E, "	s
" Mrs Marie, "		" Albert B, "	s
" Alma L, "	u	" Helen, "	s
" Gertrude C, "	u	" Mary N, "	s
" William, 60 River, lab		" Daniel, "	u
" Mrs Sadie, "		" Willis E Jr, "	u
" Fred A, 236 W Chicago, clerk		Hofert Ernest, 809 W Chicago, lab	
" Mrs Sybil B, "		Hogue Milton, Lilly Street,	Ce
" Max W, "	u	" Mrs Christine, "	
" Rex F, "	u	<b>Holbrook Dr Arthur G</b> , physician	
" Mrs Minnie, 151 Walnut,	w	and surgeon, 46 W Chicago;	
Hill Arden S, 78 Green,	P	residence 170 E Chicago	
" Mrs Maude M, "		" Mrs Mabel W, "	
" Lloyd G, "	s	" George T, "	s
" Fern M, "	s	" Phyllis, "	s
" Wilma G, "	u	" Shirley E, "	s
" Jessie V, "	u	" Edith E, 13 Waterman Ave	
" Donald M, 101 W Chicago, s		" Ralph A, 84 E Alden,	P
Hillburg Fred, Hilton's farm, lab		" Mrs Letha M, "	
" Mrs Margaret, "		" Max A, "	u
" Albert, "	P	Holden Carl, 222 Division, deliverym'n	
" Hilga, "	s	" Mrs Margaret, "	
" Burtel, "	s	" George, "	u
" Ruth, "	s	" Mrs Minerva, 57 Cutter Ave, w	
" Kristina, "	s	" Ralph, " agent	
" Carl, "	s	" G Frank, 295 Cutter Ave,	gardener
Hilliard R Clyde, 85 N Hanchett, clerk		" Mrs Luella, "	
" Mrs Carrie B, "		" Burton L, "	P
" Rolland C, "	s	Holdridge Leroy L, 323 W Chi,	J
" K Alice, "	s	" Mrs Lillian J, "	
<b>Hilton Thomas A</b> , clothing and gents'		Holiday Porter M, 160 S Hudson,	r
furnishings, trunks and travel-		" Mrs Ella M, "	
ing goods, shoes for men,		" Gertrude L, "	Bx
women and children, 20-22 W		" Joel, 18 Tibbits,	P
Chicago; res 109 W Pearl		" Mrs Junia, "	
" Mrs Eunice A, "			
" Alfred W, 68 S Clay, clerk			
" Mrs Mabel L, "			

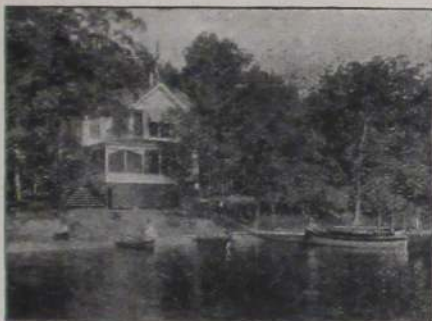

The T. A. Hilton Cottage at Morrison's Lake

## LOOKING INTO THE FUTURE

What does it hold for you, with a lifetime before you? Good Fortune, or Ill Fortune, to be sure makes a difference, but much, depends on yourself, not only as to what you earn, but what you save. No man is financially successful who does not have some surplus at the end of the year; no business is successful which spends all it makes.

Why not carry your surplus with the

### Mutual Life Insurance Company of New York?

The oldest active Life Insurance Company in America.

The strongest in margin of Assets, having the lowest net cost to its policy-holders, and the lowest ratio of official expense.

May we confer with you in regard to your insurance needs?

**ELMER R. BEERS, District Agt.**

S. M. Phone 3511

20 West Pierce St., Coldwater

Holland Catherine M, 85 W Wash, T	Hopkins George S, 8 Cutter Ave,
" Earl, " P	" Mrs Ada, " drayman
" Royce E, " s	" Ada, " s
" Hurlbut A, " s	" Seymour, 28 E Chicago, J
" Anthony, 50 W Chicago, lab	" Mrs Rosa, "
Hollenbeck Truman, 75 Grand, r	Horning Wm F, 175 Waterman Ave, T
Holley Wm A, 29 E Chi, miller	" Mrs Sadie A, "
" Mrs Ella J, " s	" Lynn E, " s
" Lewis A, " accountant	Horton Frank L, 89 W Pearl,
" Mrs Anna, "	" emp Warner Med Co
<b>Holmes J Henry</b> , groceries, pro-	" Mrs Estella M, 89 W Pearl
visions, canned goods, etc,	" Roy, 174 S Clay, L S
51 W Chi; res 65 Wat Ave	<b>Hotel Comfort</b> , 56-60 S Monroe; My-
" Rolene, " s	ers & Parker, proprs; rates
" Frederica, " s	\$1 and \$1.25 per day; baths
" Editha A, " u	and steam heat; S M phone
" Laura N, " u	2694
" L Jay, 151 Marshall, horsemn	<b>Hotel Emery</b> , 172-174 S Monroe;
" Mrs Emily R, "	Emery L Carpenter, propr;
" Florence M, 58 W Pearl,	\$2 per day; Bell phone 122
" city librarian	Houck Ernest, 93 Cutter Ave, s
" Wm L, 161 Wat Ave, cooper	Houghtaling Wm, 6 S Monroe,
" Mrs Ellgiva L, " s	" stock buyer
" Grace B, " s	Householder Mrs Nancy, 127 Morse, w
" Hubert L, " s	" Mrs Albertina " r
" Kirk D, " s	" Palmer C, " teacher
" Donald A, " u	Hovey Carl, 148 Walnut, R
" Burdette, 31 Munson, cooper	" Mrs Caroline, "
" Mrs Elizabeth, "	Howard Ansel A, 244 W Chi, com trav
" Carrie, 57 Munson	" Mrs Dell R, "
Holt, Frank W, 94 Wat Ave, carpenter	" Mrs Helen D, 36 Orchard, w
" Homer, 299 W Pearl, carpenter	<b>Howe Chas F</b> , attorney, 12 W Chi;
" Mrs Hannah, " u	residence 185 Marshall
" Francis H, " u	" Mrs Clara L, 175 E Wash
" Charles, 158 North Clay, T	" Hubert F, " s
" Mrs Inez R, " T	" Helen A, " s
Holway Edward A, 159 S Clay, P	" Edwin N, 179 Marshall,
" Bessie C, " s	" com trav
" Mrs Betsey M, " w	" Mrs Emma L, "
Holz Wm L, 86 Hooker, P	" Mrs Frances C, 13 Wat Ave, w
" Mrs Minnie, " s	" Percy, 200 Hull, teacher
" Paul L, 238 Marshall, clerk	" Mrs Winnie F, "
" Mrs Nina R, " s	" Milton W, " s
" Phillip T, " s	" W Garold, " s
Honeywell Mrs Florence, 173 Church, w	" J Hubert, " s
Hoover Mrs Anna T, 66 N Monroe	" Joseph W, 101 Taylor, s
" Mrs Susannah A, 62 Smith, w	" Mrs S A, 142 E Pearl, w

Phone Miss Sprague About Wormwood Ointment

- Howe Dr Lloyd W**, physician and surgeon; office, Gas Office Bldg; res 67 S Monroe  
Mrs Nettie M, "
- Howells Dr Mary S**, osteopathic physician, 44 E Chicago; res 73 Division; Bell phones, office 376; res 442
- Hoxter Mrs M M, 252 E Pearl, w
- Hoyt Mrs Ada, 56 S Monroe
- Hudson Henry, 172 Perkins, lab
- Husted Henry, 136 E Pearl, r  
" Mrs Sophronia A, 136 E Pearl
- Hueston John W**, clothing, gents' furnishings, hats, caps, trunks bags and suit cases, 52 W Chi; residence 208 W Chicago  
" Mrs Marta B, "  
" Marvel L, " s  
" Jack W, " s
- Huff Charles B, 42 Abbott Ave, clerk  
" Mrs Cora M, "  
" Leona L, " u  
" Geo W, " u  
" Leo D, " u
- Hufnagle Emma, 39 Pelton Ave
- Hughes Rev Henry**, dealer in stocks, bonds, valuable securities, real estate and insurance, Masonic block; res 36 Hull  
" Mrs Sarah, 87 Grand, w  
" Chas H, 22 Abbott Ave, T  
" Mrs Helen F, "  
" Mrs Ella, 19 Williams, cook  
" Cleo, " s  
" Thelma, " u
- Hughey James S, 237 Perkins, r  
" Mrs Elizabeth, "  
" Wm, " farmer
- Huginin Andrew W, 109 E Pearl, painter  
" Mrs E Agnes, "
- Humeston Mrs Emma C, 162 Walnut, dressmaker  
" Bertha Z, " teacher
- Humphrey Leonard F**, attorney, 18 West Chicago; res 21 N Jeff  
" Mrs Cora M, "  
" Victor S, " vocalist

# H A R D W A R E

WE HAVE

The Smallest Stock

AND SELL AT

The Lowest Prices

HEADQUARTERS FOR

Bicycles and Sporting Goods

## HENNING & WICKER

<b>Hungerford &amp; Luedders</b> , general real estate, loans and insurance, 42-44 W Chicago; V U Hungerford, O E Luedders	Hutchins Alphonso E, 72 W Wash, driver fire team
Hungerford Virgil U, 4 Park, real est	" Mrs Diana, 72 W Wash
" Mrs Clara M, "	" Blanche, " office clerk
" Gladys L, " s	" Hazel, " teacher
" Ruth E, " s	" Harry B, " s
" Helen W, " s	" L Alton, 67 W Wash, chemist
" Marshall J, " s	" Mrs Georgia, " u
" Mrs Sophia M, 190 E Pearl, w	" Elizabeth J, " u
" Emily E, " teacher	" Willard B, 71 N Hanchett, fireman
" Albert S, 289 Marshall, r	" Mrs Ida B, " s
" Mrs Martha, " S P S nurse	" J Wm, 43 Henry, M
" Floy A, " teacher	" Mrs Nellie R, " s
Hunt Dyce B, 74 Morse, com trav	" Amber B, " s
" Mrs Hazel F, "	" Wayne C, " s
" Mrs Susan, 40 W Railroad, w	" Eddie, 174 S Clay, P
" Mrs Helena M, 30 E Pierce	<b>Hutchinson Joseph E</b> , cost clerk T residence 29 E Alden
" Henry E, 60 N Monroe, com trav	" Mrs Edna B, " u
" Mrs Elizabeth S, "	" Elizabeth M, " u
" Neafie, 190 N Fremont, clerk	" Lew Wallace, " u
" Mrs Pearl V, "	" Edw, 90 S Monroe, Ce
<b>Hurley Egbert A</b> , county drain commissioner; res 107 Division	" Chas S, 16 Branch Ave, teamstr
" Mrs. Celia L, "	" Mrs Catherine E, "
" Robert R, " u	Hyde Mrs Tirzah, 151 N Fremont, w
" Frank A, 200 Perkins, Ce	" Mary O, "
" Mrs Lena M, "	
" Lawrence J, " s	<b>I</b>
" Margaret P, " s	<b>Ideal Fixture Co</b> , 21-25 S Hanchett; president, R R Kinney; vice president, J C Turner; secretary, A E Collier; treasurer, M A Kinney
" Leo E, " s	Ide Henry, 123 N Clay, r
" Paul F, " s	" Mrs Delia, "
" Jesse G, 35 Munson, cigarmkr	" Lela E, 410 E Chicago
" Mrs Bertha M, "	Ingraham Wm W, 199 E Wash, roofer
" Maxine, " u	" Mrs Frances,
" Mrs Mary, 17 Elizabeth, T	Imber James, 133 S Clay, P
" Harold, " T	" Mrs Marjorie, "
" Leida, " s	Inde Frank, 44 Sherman, lab
Hurst Mrs Lyndah, 70 Walden, w	" Mrs Mary, " s
" Mrs Maria, 145 E Railroad, w	" Bernice, " u
" John W, 149 E Railroad, engineer	" Edward, " u
" Mrs Edna L, "	" Martha, " u
" Mrs Harriet M, West State, w	Inman Mrs Anna, 341 W Pearl
	" Nina B, 150 S Jefferson, s
	" Leola B, " s
	Ives Mrs Elizabeth, 59 S Clay, w
	" Jessie, " stenographer

For Good Printing  
See W. C. BAILEY



Birdseye View from the Tower of the Lincoln School Building

## HUNGERFORD & LUEDDERS



## REAL ESTATE BOUGHT & SOLD

Money Loaned      Fire Insurance      Surety Bonds

Both Phones 252.      44 West Chicago St., Coldwater, Mich.

## J

Jacob Brothers, dry goods, 70 W Chi		Johns Arthur, 8 Conover,	P
Jacob Tom, 77 W Chicago, merchant		" Mrs Ethel, "	
" Abram, " merchant		" Ralph B, "	u
Jacobs Wm H, 67 E Wash, Br		" Earl, "	u
" Mrs Annetta, "		" David, 204 Henry,	P
" Ivel E, " s		" Mrs, "	
" Geraldine, " s		" George, "	J
" Genevieve " s		" Loren, "	farmer
" Perry D, " Br		" Leonard, "	P
" Mrs Ina, " Br		" George W, 23 Jay,	lab
" Annetta J, " u		" Mrs Lucy E, "	
<b>Jackson John T</b> , mgr Tibbits Opera		<b>Johnson Clayton C</b> , attorney, Old	
House and city bill poster,		Bank Bldg; res 189 W Chi	
51 North Clay		" Mrs Mae A, "	
" Mrs Huldah, "		" Harold A, "	
" Phyllis, " s		" Byron S, 243W Chi; merchant	
" John, " s		" Mrs Ada M, "	
" William M, 77 Pierson, tinner		" Wayne R, " s	
" Mrs Kate M, "		" Fred B, 397 W Chicago, Ce	
" Mrs Lilla M, 105 Perkins		" Mrs Lizzie, "	
" Elizabeth H, " stenog		" Harvey W, " s	
" Roy A, " s		" Rena M, " s	
" Olive M, " s		" Leon H, " s	
" Mrs Hulda E, 146 Morse, w		" Kenneth J, " u	
" Hazel B, " s		" Raymond L, " u	
" Don W, 167 S Clay, machinist		<b>Johnson Leon A</b> , 130 E Chicago,	
" Mrs Charlana, "		county clerk	
Jager Joseph H, 19 S Clay, cobbler		" Mrs Bertha S, 130 E Chicago	
" Mrs Hattie M, " dressmakr		" Mrs Minerva, 52 N Fremont, w	
Jasper Gussie, 132 Marshall, dom		" Elmer E, 78 Charles, J	
<b>Jeffers George W</b> , shoemaker, 32		" Mrs Mary J, " s	
E Chicago; first class work		" Cora M, " s	
promptly done; res 186 EWash		" Clifford, " u	
" Mrs Henrietta, "		" George, 426 Morse, lab	
Jenkins Archie, 16 W Pearl, T		" Richard H, 75 N Fremont, u	
" Mrs Myra, " u		" Louis H, 62 Daugherty, paintr	
" Lester, " u		" Mrs Bertha N, "	
" Almon, 121 N Hudson, clerk		" Forrest H, " s	
" Mrs Olive, " T		" Rhea D, " s	
" John, 69 E Montgomery, lab		" Carl F, 143 EWash, decorator	
Jepson Lee H, 108 Harrison, tinner		" Gertrude H, "	
" Mrs Josephine, " u		" Daisy A, " u	
" Herbert F, " u		" Willis T, 228 Grand, clerk	
" Katherine, " u		" Mrs Neva V, "	
Jerome Arthur, State School, engineer		" W Wayne, " s	
Jewell George A, 12 S Monroe,		" Pauline N, " s	
real estate		" Evalyn, " u	
" Mrs Lucy, "		" Euta L, 120 W Pearl	
		" Roy, 27 Charles, Ce	
		" Mrs Ethel L, "	



Johnson Louis P, 40 W Railroad, Ce	Jordan J William, 32 W Montg, T
" Geo A, 194 Jackson	" Mrs Nettie L, " "
" Herbert P, 25 Pelton Ave, agt	" Geneva L, " u
" Mrs H Luella, " "	" John E, " u
" Charles A, " s	" Mrs Gertie, 234 E Pearl,
" Hazel C, " u	milliner
Jones Mrs Rebecca, 50 N Hanchett, w	" Oscar, 296 S Jefferson, P
" Claud A, " s	" Mrs Clara, " T
" Della M, " "	" Virginia, " s
" Hannah A, 152 Morse	" Mrs Dora, 53 W Montg, w
" Wm, 166 N Fremont, P	" Cora, " tobacco stripper
" Harry, 44 W Alden, Ce	" Ralph E, " "
" Mrs Flossie, " "	" Julia S, " T
" Edward F, 179 E Pearl,	" Earl, 139 Morse, barber
emp Legg Lumber Co	Joseph Sister Mary, 78 Harrison
" Mrs Eva, 179 E Pearl	<b>Justin Orlando E</b> , general shoe re-
" Carl E, " clerk	pairing; machinery electrical-
" Grace E, 23 Hull, teacher	ly driven; 5 S Monroe,
" Mrs Sylvia, 19 W Pierce, w	residence 59 Jackson
" Henry R, 82 Charles, r	" Mrs Stella " "
" Mrs Mary, " "	" Mildred T, " u

# ROBERT PHILLIPS

GARMENT MAKER  
FOR  
MEN AND WOMEN

THE ONLY FIRST-CLASS, FULLY EQUIPPED TAILOR  
SHOP IN SOUTHERN MICHIGAN  
THE MACHINERY IS OPERATED BY ELECTRICITY

Men's All-Wool Suits, \$20 up. | Ladies' All-Wool Suits, \$20 up.  
made to order, from | made to order, from

No. 10 Chicago Street

COLDWATER,

MICHIGAN

Juckett Eugene, 8 Green,	M	Kelso Mrs Mattie M, 3 Grand,	T
" Cecil, "	s	" Harold, " emp Gas Co	
" Mildred, "	s	Kemp Walton, 214 N Hudson, grocer	
" Millicent, "	s	" Mrs Inez D, "	
" William, 105 S Clay, barber		" Mabel I, "	s
" Mrs Susie, " clerk		" Max D, "	u
" Marjorie, "	s	" Geo A, 87 Coombs Ave,	r
June William, 146 E Wash, teamster		" Mrs Minerva E, "	
" Mrs Emma, "		Kennard Walter, 251 Marshall,	r
" George D, 240 Perkins,	r	" Mrs Maude H, "	
" Mrs Lydia, "		" Helen J, "	u
<b>K</b>			
Kanouse Reuben B, 67 W Alden		Kennebrook Mrs Alma, 89 W Pearl	
" Hazel, "	T	Kennedy Frank B, 133 Marshall	
" Bruce, "	T	" Mrs Jennie L, "	
Kantz Robert, 97 N Clay, emp Arlington		" Neva G, "	s
" Roberta M, "	u	" Mrs Mary, 187 E Pearl,	w
Kappler George, 155 Henry, plumber		" Maggie, "	
" Herman C, "	s	" Emma, "	clerk
Kavanagh Jas, 126 Harrison,	r	Kempster Stephen W, W Garfield Ave,	
" Anna, " clerk		" Mrs Maria, " farmer	
Kavanaugh Mildred, 127 Morse,		" Carrie, " teacher	
emp Warner's		" Florence A, " u	
Keeley, Mrs Johanna, 104 N Clay, w		Kerley Mrs Mary, 224 E Chicago, w	
" Josie, " stenog		<b>Kerr Bros Co,</b> hardware, carriages,	
" Mrs Mary, 148 Taylor, w		wagons, implements, etc, also	
" Nellie, 19 E Pierce, dom		harness mfrs; 61 W Chicago;	
<b>Keep Chas L,</b> general insurance,		J A and A Kerr, C S Vincent	
Room 2 Masonic block;		Kerr John A, 176 W Chicago, merchant	
residence 70 Marshall		" Mrs Henrietta, " milliner	
" Mrs Lola W, "		" J Arthur, " s	
" Gertrude H, " s		" Robert A, " s	
" Kathryn L, " s		" Andrew, 185 W Chicago, merchant	
" Mrs Sarah R, 36 E Alden, w		" Mrs Alice C, " s	
Kehoe Mrs Kate C, 90 Harrison, w		" Rollin A, " s	
" Agnes, 65 Pierson, dom		Keyes Chas C, 40 Orchard,	r
<b>Kellogg Orlando G,</b> 27 Park Place,		" Mrs Eurette A, "	
dairyman; S M phone No 50		" Mrs Nina G, 48 E Wash,	T
" Mrs Florence, 27 Park Place		" Helen, " s	
" Clara, " music teacher		<b>Keyes Fred E,</b> groceries and meats,	
" George W, 111 Elm, P		cigars, candies, etc, 170 S	
" Mrs Pearl A, "		Monroe; res 170 S Monroe	
" Della, 156 S Jefferson, T		" Mrs Dell, " s	
" Marvin, " s		" Harold, " s	
Keller Wm B, 213 W Chicago,	r	" Leverett, " s	
Kellor Mrs Mary, 33 Church,	w		
Kelly Patrick, 110 Clark, hostler			
" Josie, 65 Division, dom			

Phone Miss Sprague About Wormwood Ointment



"The Old Swimmin' Hole"

## CHAS L. KEEP INSURANCE AGENCY

Successor to W. T. LOWRY

Room 2 Masonic Temple      Bell Phone No. 34

FIFTEEN STRONG COMPANIES  
REPRESENTING \$40,000,00.00

**S**AFE, SOUND, SURE. No occasion to worry if your Policies are written by this Agency. We safeguard your interests and watch expirations. You'll never burn out with a "dead" Fire Insurance Policy.

FIRE, CYCLONE, PLATE GLASS, HEALTH AND ACCIDENT  
INSURANCE. ALSO SURETY BONDS FURNISHED. 34

<b>Kibbe Edward</b> , 16 N Monroe; eave-troughing, roofing, etc; jobber of sheet metal; res 193 Church	Kinsman Martin P, 136 Peckham, com trav
" Mrs Cora E, "	" Mrs Dora A, "
" Howard, " s	Kirkland Mrs Elizabeth, 299 Cutter Ave, w
" Mrs Frances A, 290 W Pearl, w	<b>Kitchel Horace</b> , 11 E Chicago, publisher Reporter
Killinger Edwin S, 79 Green, Ce	" Mrs Grace N, 11 E Chicago
" Mrs Dora B, "	" Ruth, " u
" Pauline, " u	<b>Kleindinst Gerald E</b> , fine job printing; calendars a specialty, 12 North Monroe; res 150 S Clay
Kimball Dighton, 205 Henry, Ce	" Mrs Verbia M, " s
" Mrs Frances L, "	" Verald R, " s
" Leona S, "	Klemm Carl, 71 Jackson, meat cutter
Kimble Norman C, 209 Grand, R	" Mrs Lora B, "
" Mrs Edith P, "	" Marie E, " s
" Alfred, 28 Waterman Ave, lab clerk	<b>A J Klingler Printing Co</b> , 16 W Chicago, S E Brewer, mgr; all clases job printing
" Mrs Eva, " clerk	Klingler Amon J, proprietor Klingler Printing Co, also mgr Kitchel's Liniment Laboratory; res 99 E Chicago
" Louvetta, " clerk	Klink Barney, 54 Hooker, clerk
Kinert Flora, 210 Marshall	" Mrs Albertina, "
<b>King Wm H</b> , 128 E Pearl, city clerk	<b>Klock Geo W</b> , organist First Baptist church, teacher of the piano, also vocal music; residence 137 N Hanchett
" Mrs Anna M, "	" Mrs Jennie M, " s
" Helen A, " s	" Maurice R, " s
" Catherine A, " u	Knapp Jerusha, 15 Pelton Ave
" Herschel W, " u	" William A, 144 Walnut, Ce
" William, 64 S Fremont, r	" Mrs Mary M, "
" Mrs Hettie M, "	" Philip, 159 Jackson, r
" Charles C, 147 Grand, clerk	" Virginia D, " dressmaker
" Mrs Alma C, " s	" Edith C, "
" H Clizbe, " s	" Mrs Mary E, 378 W Chicago, w
" Mrs Henrietta C, 235 Marshall, w	" Auttie, 26 Hull
" Florence R, " T	Knauss Samuel, 133 E Pearl, r
" Roxie E, " Bx	" Mrs Jemima, "
" Ada M, " clerk	Knecht Samuel, 62 Elm, r
" Hazel, 77 W Chicago, dom	" Mrs Sarah J, "
<b>King Cade K</b> , groceries, canned goods, fruits and vegetables, 67 W Chicago; both phones 18; residence 55 N Hanchett	Knepp Henry J, 131 N Jeff, carpenter
" Mrs Maggie, "	" Mrs Adella C, "
" Ocey, " s	" Levi W, 27 Green, J
" Virginia, " u	" Mrs Ella A, "
<b>Kinney Alanson T</b> , justice of the peace and pension attorney, 37 W Chicago, res 37 N Monroe	
" Mrs Susan, "	
" Mary A, " stenog	
<b>Kinney Richard R</b> , Pres Burial Device Co, 325 Marshall	
" Mrs Mary A, "	
" Richard R, Jr, " u	
" Blaine, 126 W Pearl, printer	
" Mrs Azelda, "	



Ald. Sharp    Ald. Harding    Ald. Jackson    Ald. Thompson    Ald. Clement    Ald. Pearce  
Ald. Grove    City Clerk King    Ald. Ferguson    Mayor Conover    City Attorney Johnson

### THE CITY COUNCIL

B J Kniebes, D C, chiropractor, 55 W Chicago; S M phone; residence 262 N Hudson	Kreps Dessie, State School, dom
" Mrs Pearl V, "	Krichbaum Gertrude, 146 E Chicago, s
" Vera L, " u	Kubock Frank, 245 S Clay, lab
" Ronald A, " u	" Mrs Stella, "
Knowles Ornon, 264 W Pearl, C	" Myrtie, " s
" Mrs Anna, "	" Johnnie, " s
" Vern, " C	" Eda, " s
" Mrs Bertha, "	" Joseph, " u
Knowlton Mrs Emila S, 60 Jackson, w	Kucza John, 289 S Jefferson, Ce
Knudson Romad, 33 N Hanchett	" Mrs Violettena, "
Kollmorgen Wm C, 28 Mill, cooper	" Joseph, " s
" Mrs Charlotte, "	" Stephen, " lab
" Lillian, " phone op	Kutchey Frank, 54 River, lab
" Fred C, 87 Charles, pressman	" Mrs Pearl, "
" Mrs Minnie, "	" Elizabeth, " u
" Charlotte B, " u	" Rose, 161 E Chicago, dom
" Frederick, " u	Kyser William, 223 Church, lab
Kramer Mrs Minnie, 186 E Chicago	" Mrs Jessie, "
" Benjamin C, " P	" James, " s
	" Leona, " s

Kyser Andrew M, 242 Grand, lab	Latham Ralph, N Michigan Ave, dairyman
" Mrs Nellie, "	" "
" Glenn L, " T	Latta Mrs Rose, 300 W Pearl, w
" Ruth M, " T	Laura John F, blacksmith and wood
" Arlie, S P S, farm lab	work, 40 S Monroe;
" Oren A, 214 Perkins, lab	residence, 85 Taylor
" Mrs Carrie M, "	" Mrs Frances, "
" Lenora, " clerk	Lawrence Mrs Tillie, 142 Perkins, w
" Lina, " phone op	Lawson Mrs Nettie, 30 Pelton Ave
" Jay Verne, " message boy	Layton Loraine, 225 W Pearl
" Vera, " phone op	Leach Edw, 25 N Monroe
" Modestine, " s	Leaf Wm M, 155 E Railroad, lab
" Duane, " s	" Mrs Hazel B, "
" Theodore, " s	" May B, " u
" Aldene, " u	" Albert E, 148 Perkins, tinner
	" Mrs Jennie, "
	" Joshua, " r
<b>L</b>	<b>Leaman Clarence E</b> , managr Com-
Lake Mrs Nellie B, 116 N Hudson, dressmaker, w	mmercial Mercantile Agency, 37 W Chicago; S M phone 23; residence 244 E Washington
" Harriet E, " teacher	Leaman Francis C, 244 E Wash, builder
" N Marguerite, " s	" Herbert W, " s
" Marie C, " s	Leavy Patrick J, 222 Division, L S
" Peter Y, 117 W Chicago, lab	Lee Herbert F, 40 W Chicago, merchant
" Albert M, 214 Race, engineer	" Mrs Kate E, "
" Mrs Florence, "	" Clarence R, " drayman
" Paul L, " s	" Charles A, 167 N Clay, r
Lambert Mrs Elizabeth, 34 N Hudson, w	<b>Legg Chas N</b> , attorney, insurance and justice of the peace, cor Pearl and Monroe; res 106 E Chicago, office phone, Bell 216, res 142
Lampman Geo W, 121 S Sprague, lab	" Mrs Delia Benton, 106 E Chi
" Mrs Irene, "	<b>Legg Lumber Co</b> , cor Pearl and S Monroe; all builders' supplies; E D Legg mgr
Lane Mrs D Amanda, 76 Marshall, w	<b>Legg Edward D</b> , 205 N Clay, lumber dealer
Langohr Wm, W Garfield Ave, painter	" Mrs Nellie L, " s
" Clara, " T	" Lewellyn E, " s
" Tena L, " bookkeeper	" Hazel V, " s
" Louis, " P	<b>Legg Dr Frank G</b> , physician, 44 W Chicago; res 150 N Hudson
" Elsie, " s	" Mrs Carrie S, "
Langridge Roy, 33 N Hanchett	<b>Legg F Gardner</b> , " city engineer
Langstaff Richard, 227 Cutter Ave, lab	" Mrs Sarah I, " w
" Mrs Etta H, "	" Mrs Jessie, 59 E Pierce, w
" Kenneth R, " s	Legge Henry, boarders, 24 S Monroe
" Leola I, " u	" Mrs Harriet, "
" Russell J, " u	" Ernest, " R
LaPearl Paul, 19 W Chicago, clerk	Letts Harry, 110 Clark, lab
Larrabee Samuel O, 293 Hull, carpenter	
" Mrs Ella, "	
" Winfield O, " mason	
" Hazel M, "	
" Vera E, " s	
" Mrs Laura, 48 E Wash, T	

<b>Lewis Orlando J.</b> , contractor and builder; bell phone 469-b; residence 75 Waterman Ave	Lilly Bernard, 124 S Clay,	r
" Mrs Ida B, "	" Mrs Joanna, "	"
" Ida M, " s	" Charles J, "	clerk
" Robert O, " s	" Martin, 89 S Jefferson,	painter
" Orrin R, 40 River, lab	" Mrs Ellen M, "	"
" Mrs Mary A, "	Lincoln Ernest C, 300 Grand, farmer	"
" Harry D, " s	" Mrs Ola, "	"
" Carl E, " s	" Lloyd, "	s
" Edwin E, 150 Grand, r	" Pearl, "	s
" John J, 111 Marshall, farmer	" Ernest Jr, "	u
" Mrs Harriet C, " w	Lind Harry H, 44 Grand, bookkeeper	"
" Isaac N, 122 N Polk, farmer	" Mrs Lida W, "	"
" Mrs Carrie, " "	" Harriette A, "	s
" Wm S, " farmer	" Jas Spofford, "	s
<b>Libhart Wm W</b> , local mgr Southern Michigan Telephone Co, 23 N Monroe; residence 152 Church	Lippert Perry, 78 S Clay,	s
" Mrs Louise L, " "	Lipps Geo F, 159 Hull,	r
" Lucile M, " s	" Mrs Emerett, "	"
" Gordon L, " s	Little Andrew, shoemaker, 65 W Chi; residence west of city	"
" James C, " u	Lloyd Chas W, 162 Taylor, machinist	"
	" Mrs Mary M, "	"

# Legg Lumber Co.

DEALERS IN

## LUMBER, LATH, SHINGLES, GLASS

Sash, Doors, Cement, Lime, Brick  
Wood Pulp, Paint; also Ladders  
Building and Roofing Papers, etc.

We Carry a LARGE STOCK at ROCK BOTTOM PRICES

And Cordially Invite Your Inspection

## Legg Lumber Company

Corner Pearl and Monroe Streets

E. D. LEGG, Manager

Lobdell Frederick W, 370 E Chicago, com trav	Loomis John D, 36 E Montg, clerk
" Mrs Marguerite, "	" Mrs Ethel, "
" Helen, " s	" Catherine E, " u
" Lawrence, " u	" Robert W, " u
" Ralph, 26 W Alden, s	" Hamlin H, 26 Hull, agent
" Mildred, " s	" Arthur J, 29 Cutter Ave, ladder mfr
" Lena, 123 S Clay, clerk	" Mrs Celia, "
Locke Mrs Anna, 34 N Hudson, w	" Carl A, " ladder maker
Lockerby Mrs Elsie B, 65 N Jeff, w	" Vida, 199 W Pearl, dom
Lockhart Chas, 185 Marshall, T	" John F, 92 Walnut, r
<b>Lockwood Leroy E, 11 Park Place</b>	" Mrs Charlotte, "
" Mrs Eva, "	Loose Daniel M, 190 S Jeff, janitor
" Wm S, 41 Hull, merchant	" Mrs Nellie R, "
" Mrs Marie, " s	" H Clifford, " s
" Marjorie, " s	<b>Lopez Nicholas, fruit, nuts and confectionery, cigars and tobacco, 53 W Chi; res same</b>
" Dorothy, " u	" Mrs Louise, 53 W Chicago
" Ruth, " u	" Emilio, " u
" Rufus, E Chicago, farmer	" Rocco, 4 E Chi; res same, fruit store
" Mrs Sarah A, "	" Mrs Vincenza, " u
" Grant U, 60 W Montg, lab	" Gigina, " u
" Mrs Emma F, " T	" Peter, " clerk
" Fred E, " s	" Louis, " clerk
" Donald J, " s	<b>Loring Sanford A, machine shop, 10 S Hudson; res 10 Park Place</b>
" Ethel M, " s	" Mrs Flora, "
" Bertha M, " s	" Veva, " stenog
" Marguerite P, " s	" Maggie M, " s
" Mabel, " s	" Leora, " s
" Ruth L, " u	" Marion, 173 Morse
" Adelbert E, 11 Morse, farmer	Lossing Otis, 66 Wright, lab
" Eva, " phone op	" Mrs Mary, "
<b>Long Simeon D, 78 Wat Ave, propr city carriage; Bell phone 642; S M phone 173</b>	<b>Loveridge Henry Clarence, attorney, Old Bank Building; residence 141 E Chicago</b>
" Mrs Hannah M, 78 Wat Ave	" Mrs Jessie M, "
" Mrs Letta, 27 N Polk, w	" Sally M, "
" Gideon E, 274 E Chicago, lab	" Homan L, " s
" Mrs Mary E, " r	" Ernestine, 75 Grand, office clerk
" Wm M, 253 E Pearl, r	" Gabrielle, " s
" Mrs Elizabeth A, " P	
" Walter, 227 Church, P	
" Mrs Anna, " s	
" Jessie, " s	
" Myrtle, " s	
" Otto, " s	
" Walter, " u	
Longe Mary Louise, 73 Division, clerk	
Loomis Harvey B, 77 W Wash, hostler	
" Mrs Della, "	

For Good Printing  
See W. C. BAILEY



Lucas Mrs Emma, 103 Morse,	w	<b>Luedders Ernest D,</b> boots, shoes
" Judson F, " Venetian op		and rubbers, 46 W Chicago;
" John, 63 Cutter Ave, drayman		residence 146 W Chicago
" Mrs Mattie E, "		" Mrs Mary S, "
" Mildred L, "	s	" George J, " machinist
" Iva M, "	s	" Marie S, "
" John R, 19 Waterman Ave,	r	" Clarence W, " clerk
" Mrs Mary, "		" Carl, " s
" Earl E, " emp dye house		" Otto E, 98 E Chicago,
" Bert H, 71 Cutter Ave, clerk		real estate and insurance
" Mrs Edna M, "		" Mrs E Lois, 98 E Chicago
" Willie H, "	s	" Wm Roberts, " s
" Rolland C, "	s	" Margaret Lois, " s
" Frank E, "	u	" Ernest H, 220 N Hudson, clerk
" Lawrence C, "	u	" Mrs Mabel W, "
" George, 112 Cutter Ave,	r	Lumbard Mrs Helen, 71 S Hudson, w
" Mrs Eliza A, "		Luther Mary L, State School, teacher
Luce Mrs Mary E, 73 Division,	w	Lyman Mrs Henrietta, 75 N Hudson, w
" Florence A, "		" Nellie, 173 Morse, s
Luckett Chas, 310 W Pearl,	M	<b>Lyon Frank E,</b> district mgr United
" Mrs Mary, "		States Annuity and Life Ins
" Alden K, "	s	Co, also State Mgr Great
Ludlum Mrs Lida, 182 E Chicago, dom		Eastern Health and Accident
		Ins Co; residence 74 Grand
		" Mrs Amelia, "

Southern Michigan Phone 23

Office 37 West Chicago St.

Let Us Look After Your

## COLLECTIONS

— THE —

Commercial Mercantile Agency

C. E. Leaman, Manager

COLDWATER,

MICHIGAN

Office Hours 9 a. m. to 5 p. m.

Saturday 9 a. m. to 9 p. m.

Lyon Arthur G, 93 Grand,		Mallison Irene, 215 E Chicago, dom
" Mrs A Mae, "	pharmacist	" Mrs Barbara, 120 E Wash, w
" Margaret E, "	s	" Howard, 19 Williams, farmer
" Arthur G, "	s	" John, "
" Alice M, "	u	Maloney John, 57 Race, section foreman
Lytle Mrs Lottie, 27 Peckham,		" Mrs Mary F, "
" Charles, "	dressmaker	" Mae C, "
" Elvan L, 224 E Chicago, com trav	clerk	" Katherine L, "
" Mrs Edith E, "		" Agnes E, "
" Harry T, "	u	Manee Geo W, 307 E Wash, decorator
		" Mrs Mary F, "
		" A Blanche, "
		" Geo Marvis, "
		" LaVerne, 340 E Washington,
		decorator
		" Mrs Myrtie, "
		" Lewis H, "
		u
		<b>Mannerow John C,</b> steam dye and
		carpet cleaning works, 66 S
		Monroe; res same; Bell phone
		361, S M phone 4731
		" Mrs Minnie, 66 S Monroe
		" Amanda D, "
		" Flora C, "
		" Helen, "
		" Marguerite, 115 Wat Ave,
		stenographer
		<b>Mannerow C W,</b> mfr of boots and
		shoes; repairing a specialty;
		agent Sure Stick cement; 7 W
		Chicago; res 282 W Pearl
		" Mrs Barbara, "
		" Bertha B, "
		" Mrs Lizzie, 58 Hooker, w
		<b>Mannerow Levi C,</b> cabinetmaker;
		hand carving, saw filing, knife
		and shear sharpening, 105 W
		Chicago; residence same
		<b>Mansell &amp; Kappler,</b> plumbers, steam
		and gas fitters, 23 S Monroe;
		E Mansell, Geo H Kappler
		Mansell Edwin, 58 W Pearl, plumber
		" Mrs Mary, "
		" George, "
		r
		Mansfield Mrs Ida, 82 Hull, dressmakr
		Manwarren Henry, 24 S Monroe, Ce
		" Anson B, 74 Pierson, lab
		" Mrs Sarah A, "
		" Howard D, "
		" Lester L, "

## M

Macarey Mrs Mary E, 142 Hull,	w	
" Robert A, "		
Mack Thomas C, 117 Jackson,	r	
" Mrs Mary J, "		
Mackey Jerome, 45 Henry,	r	
" Mrs Elizabeth, "		
MacQueen, Albert D, 21 Liberty,	P	
" Mrs Mary, "		
" Leo E, "	electrician	
" Rex F, "	s	
" A J, "	s	
" Carl J, 23 Elizabeth,	T	
" Mrs Hattie, "		
" Roy D, "	u	
Mahaffey Wm J, 357 W Chicago,	J	
" Mrs Effie A, "		
" Robert, "	M	
" Mabel L, "	s	
" William H, "	s	
Mains Benj W, 56 E Wash,	farmer	
" Mrs Mary A, "		
" Edwin B, "	s	
" Mabel L, "		
" Mrs Alice, 61 W Pearl		
Makyes Fred, 97 S Hudson,	P	
" Mrs Eva, "		
" Iva Belle, "	s	
" Theodore R, "	s	
" Otheman R, "	u	
Malarney Jesse W, 28 Park Place,	T	
" Mrs Mary, "		
" Rolland, "	s	



Van Aken Block

# VAN AKEN BROS.

Have the most **COMPLETE LIVERY**  
In Coldwater, or in Branch County

FUNERAL CARS, HACKS, SURREYS  
LANDAUS, WAGONETTES, RUBBER-  
TIRED CARRIAGES, the BEST Made.

GIVE US A CALL AND WE'LL PROVE WHAT WE SAY

SOUTH MONROE STREET

BOTH PHONES—36. TWO RINGS.

COLDWATER, MICHIGAN

Manwell Rev S A, 55 Church, Pastor	Matthias Lewis, 195 N Hudson, teacher
" Wesleyan Church	" Mrs Mabel, "
" Mrs Mary P, 55 Church	Mathony Ray, 17 Elizabeth, T
Manzer Mrs May, 167 N Sprague, w	Mawhood Mrs Ella, 293 W Pearl, w
" Dale, " lab	Maxson Rhea, 48 E Washington, T
" Eli, 296 Hull, lab	" Dora E, "
" Mrs Nellie, "	Maxwell Mrs Evaline, 80 Peckham, w
" Hazel M, "	May James, 25 Orchard, emp Gas Co
" George, 292 Smith, lab	" Mrs Bertha S, "
" Mrs Sarah, "	" Kenneth B, " lab
" Willard, " u	" LeRoy V, " s
" Arthur R, " u	" Elnora, " s
Marcott Jennie, 21 N Hudson, cashier	" James, " u
" Bradley, " op Happy Hour	" John, " u
Markham Marcus, 138 Harrison, r	" Virginia, " u
" Mrs Louise N, "	Maynard Mrs Doris E, 134 S Monroe, w
" Mrs Lydia H, 25 W Pierce, w	" Mrs Mary A, 59 E Railroad, w
" Wm E, 24 Munson, lab	McCarty Wm H, 101 E Pierce, teamster
" Mrs Jennie, "	" Mrs Minnie E, "
Markoff Fred, 142 S Jefferson, farmer	" Mrs Caroline, 20 Harrison,
" Mrs Minnie, "	milliner
" Beatrice, " u	" Chas W, 170 E Pearl, barber
Marquette Colonel A, produce buyer,	McClue J Jay, 53 S Hudson, civ engineer
106 E Washington	" Mrs Jessie, "
" Mrs Linnie, "	McClure Mrs Amelia L, 95 S Jeff, w
" Oral A, " s	McCook James M, 49 Race, farmer
Marsh Darwin W, 127 N Fremont,	McCormick Mrs Hattie M, 90 E Alden
granite cutter	" Hazel M, " s
" Mrs Cora M " "	<b>McCort Wm H</b> , dry goods, hosiery,
" Harold W, " s	underwear, cloaks, dressmak-
" Rhea A, " s	ing, millinery, etc. 13 W Chi;
" Lester M, 234 N Hudson, r	residence 110 W Pearl
" Mrs Julia A, "	" Mrs Alice M, " "
<b>Martin George</b> , county treasurer,	" Malcolm H, " u
office at courthouse, residence	" Yale B, " u
three miles east	<b>McCort Frank F</b> , propr Wise De-
Martin Oscar S, 127 N Clay, minister	partment Store; res 14 Taylor
" Mrs Celia, "	" Mrs Lotta, " "
" S J, 153 E Chicago, P	" Mildred A, " s
" Mrs Nina, "	McCosh Elizabeth, 310 W Pearl, teacher
" Octavia, 31 Division, dom	McDonald James, 77 W Chicago, J
Massey John, 178 Cutter Ave, lab	" Wm J, 56 N Jefferson, com trav
" Mrs Susie, "	" Mrs Jessie M, " "
" Albert, " "	" Rua A, " s
" John, " s	McDougal Harry, 248 W Chi, feed sheds
" Raymond, " s	" Mrs Maud, " u
" Arlene, " s	" Ida, " u
Mason Almarion F, 107 N Hudson, r	" John W, " r
" Mrs Mary J, "	" Mrs Barbara, 112 Wat Ave

McEgan Frank, 50 Race,	C	McLane Scott, 67 Hull,	horseman
" Mrs Helen, "		" Mrs Alice M, "	
McEadarffer John I, 82 N Polk,	Ce	" Mabel L, "	musician
" Mrs Linnia M, "		" Frances I, "	s
" Louis B, "	s	" John H, 35 Hull,	r
" Morris J, "	s	" Mrs Jane K, "	
" Beatrice I, "	u	McLaughlin Alphonso A, 708 W Chi,	boat livery
" Alvin, 156 Jackson, carpenter		" Mrs Minerva D, 127 Harrison	P
" Mrs Nellie, "		McMahon David, 153 Hull,	
McGinness Christie, 21 Charles,	T	" Mrs Ina, "	
McGrew Tobias J, 314 W Chi, butcher		McNall Hiram, 99 Cutter Ave,	mason
McGurk Mary, 145 E Chicago,	dom	" Mrs Mary A, "	
McKee William, 73 N Polk,	M	" Charles J, 36 Whitten Ave,	plumber
" Mrs Mabel, "		" Mrs Luella M, "	
" Maurine, "	u	" Blanche, 189 N Hudson,	s
" Leslie, "	u	McNeil Marian, 72 Division,	teacher
" Margaret, "	u	McNitt Wallace W, 161 S Hudson,	lab
McKenzie Chas R, 83 E Alden,	R	" Mrs Addie E, "	
" Mrs Nellie H, "		" Anna M, "	s
" Thelma L, "	s	" Flora, 72 E Pearl,	s
" David R, "	s	" Chas, 254 W Pearl,	s
" Ardath M, "	s		

Quality the Highest, Prices the Lowest

THE CHEAPEST PLACE TO BUY

Dry Goods, Coats, Suits,

Millinery, Carpets  Rugs

IS AT

W. H. McCORT'S

DRY GOODS STORE

McPeak Clyde, 204 S Jeff,	plumber	Milks Edwin H, 158 Harrison,	nightwatch
McGiness Levi, 106 Perkins,	engineer	" Mrs Alice J, "	
" Mrs Sadie, "		" Pearl, 29 W Pierce,	R
" John W, "	u	" Mrs Etta, "	
Meade Henry C, 258-E Washington, r		Miller Geo D, 34 N Fremont, lumberman	
" Mrs May, "		" Mrs Carrie E, "	
<b>Meader Rev Robert E, 62 Marshall,</b>		" William H, 69 N Fremont, lab	
Pastor M E Church		" Mrs Mary M, "	
" Mrs Jennie E, 62 Marshall		" Fred A, 106 Henry,	
" Frances S, "	s	" express driver	
" Laura E, "	s	" Mrs Mattie, "	
" R Paul, "	s	" Harold L, "	u
" Willard J, "	s	" Laverne, "	u
" Ralph G, "	s	" Henry R, 59 W Wash, carpentr	
" George Y, "	s	" Mrs Lucretia, "	
" Edwin E, "	u	" Jay T, 44 N Hanchett, mason	
Meese Daniel, 16 Munson, carpenter		" C Mae, "	
" Mrs Mary, "		" Claude O, 8 Conover,	P
<b>Merrill Neil, 24 N Monroe, high</b>		" Robert, 167 S Clay,	R
grade pianos		" Mrs Jorge, "	
" Mrs Eva M, "		" Arline, "	s
" David A, 142 S Monroe, r		" Jas H, 56 Jackson,	L S
" Edwin, " horseman		" Mrs Kittie M, " dressmaker	
" Mrs Estella, 79 Jackson, nurse		" Versil, 132 Perkins,	s
" Sylvester, Hotel Emery, porter		" Mrs Laura, S P S, cottage mgr	
" Clarence F, 15 Race, P		" Nannie, 377 N Hudson,	T
" Mrs Lillian B, "		" Maggie, 45 Henry	
" Rolland D, "	u	" Mrs Martha, 71 W Montg, w	
Merritt Mrs E Charlotte, 389 Grand, w		Milliman Ray, 216 E Chicago,	s
Messick Mrs Mary E, 49 Race,	w	" Nelson, 33 W Washington,	s
Metzgar Elias, 20 E Chicago,	lab	Mills Fay L, 65 Green,	egg buyer
<b>Michigan Inn, adjoining Public</b>		" Mrs Ola, "	
Library, E Chicago Street;		" Maurice, "	s
rooms with or without board;		" Louise, "	s
W W Norris, propr		" Eva, "	u
Micholski Laura, 141 E Chicago, dom		" Herman, 341 W Pearl,	J
Micklatcher Frank, 28 Sheridan, Br		" Mrs Emily C, 225 W Chicago, w	
" Mrs Pearl, "		" Riley, 77 W Chicago, horsetrainer	
" Bernice, "	u	<b>Milnes &amp; Watson, real estate and</b>	
" Helen, "	u	insurance, loans and mort-	
" Clara, "	u	gages, 16 W Chicago; Alfred	
Mickle Layertis, 182 Perkins,	r	Milnes, Joe R Watson	
" Mrs Ruth, "		<b>Milnes Alfred, 132 Marshall,</b>	
" Alonzo W, "	lather	real estate	
Miles Ives G, 48 W Chicago,	r	<b>Milnes Supply Co, 54, 56 and 58 W</b>	
Milhan Aaron D, 155 S Monroe,	r	Chicago, meats, groceries,	
" Mrs Mary C, "		fruits, crockery, etc	
		Milnes Mrs Cecelia, 35 N Fremont, w	
		" Annie L, " music teacher	
		" Grace I, "	

Phone Miss Sprague About Wormwood Ointment



Old Methodist Church. Erected 1836, Torn Down 1868

<b>Milnes Wm H.</b> , 131 N Hanchett, merchant	<b>Minnear Joseph R.</b> , 160 Henry, emp Schmedlen
" Mrs Louise, " "	<b>Minter Mrs Lettie L.</b> , 34 Morse, dressmaker
" Wm Alfred, " "	" Chandler B., " "
" Margaret, " "	" Mabel M., " "
" Harrison L., 25 Grand, merchant	<b>Mitchell Wm.</b> , propr Mitchell Shoe Store; the great Hamilton- Brown shoe, 73 W Chicago; residence 145 Marshall
" Mrs Bessie A., " "	" Mrs Lola, " "
" Edith E., " "	" Solomon D., 67 W Chicago, shine parlor
<b>Miner Ernest L.</b> , dealer in Southern Lands; office in Farmers' Mu- tual Building; res phone S M 2162; residence 59 S Sprague	<b>Mix Ira J.</b> , 84 N Fremont, foreman C
" Mrs Ina H., " "	" Mrs Ida M., " "
<b>Miner Edgar A.</b> , 84 E Pierce, carpenter	" Mrs Emma, 90 S Monroe, boarders
" Mrs Eunice C., " "	" Ezekiel P., " bookkeeper
" Byron M., 115 Morse, T	<b>Mockridge Mrs Harriet L.</b> , 106 Div, w
" Edna B., " probate clerk	<b>Moffitt Augustus M.</b> , 143 S Clay, r
" Frank H., 114 Wat Ave, lab	" Mrs H Othelia, " hairdresser
" Mrs Carrie, " "	" Edward P., 67 W Washington, teleg op
" Leo A., 526 W Chicago, farmer	" Mrs Alice A., " "
" Mrs Harriet M., " "	" Alvin, 176 Perkins, lab
" Wm E., " "	

Mohrhardt Mrs Maggie, 53 Hooker, w	Moore Clarence, 111 E Pierce, T
" Christian, " lab	" Mrs Lena, " "
" Elmer, " s	" Warren E, " u
Molby Mrs Hattie M, 172 Church, w	" Mrs Eleanor C, 188 N Hudson
" Mrs Bertha, 163 E Wash	" Fred M, " hostler
Monfort Rowena L, 23 Hull, teacher	" Wm R, " s
Monroe Adelbert M, 151 Liberty, T	" Fred W, sec Coombs Milling Co, 18 N Mon; res 211 W Pearl
" Mrs Audie L, " "	" Mrs Anna, " "
" George F, " s	" Marjorie C, " s
" George A, 214 S Jefferson, lab	" Mrs Martha A, " w
" Mrs Lovina, " "	" Fred, 20 E Chicago, lab
" Myron, 33 W Montg, teamster	Morenzin Chas, 10 Sherman, P
" Mrs Stella, " "	" Mrs M Frances, " "
" Bernie M, " s	" Harold, 33 Sherman, P
" Eunice M, " s	" Mrs Lovisa, " "
" Verald M, " u	Morehouse Chas J, 134 Walnut, Ce
<b>Montague Joseph H</b> , 32 W Chicago; real estate, insurance and collection agent and notary with seal; outside collections a specialty; res 32 Pierson	" Mrs G May, " "
" Mrs Laura A, " "	" John E, 90 Race, engineer
<b>Montgomery John B</b> , Supt State Public School; res same	" Mrs Bessie A, " "
" Mrs Annie C, State School	" Lola M, " dom
" J Chalmers, " s	" Bessie J, " dom
Moog G J, 241 E Washington, engineer	" Blanche, " s
" Mrs Kate, " "	" Ivy N, " s
" Fannie, " s	" Willie E, " s
" Elsie, " s	" Etie R, " u
" Pearl, " u	" Geneva M, " u
" Edith, " u	Morey Mrs Margaret Parkhurst, Parkhurst-Holm, 55 N Clay; city address, 94 Oxford Street, Rochester, N Y
Moon Dorothy A, 16 Green, s	Morford Mrs Phebe, 400 E Chicago, w
<b>Moore Frank B</b> , real estate loans, 7 W Chicago; res 19 E Pierce	<b>Morgan John L</b> , grocer, 162 S Jeff; meats, groceries, dry goods and shoes, Bell phone 182; residence 111 S Hudson
" Mrs Laura W, " "	" Mrs Mae, " "
" Ellen W, " s	" Lloyd A, " clerk
" Gertrude S, " s	" Maud, " s
" Evelyn, " s	" Milton F, 181 Hull, foreman Warner's laboratory
" Whitley B, " s	" Mrs Esta L, 181 Hull
" Edward A, 197 W Chicago	" Helene V, " s
" Mrs Clara B, " "	" Harold A, " s
" Frieda E, " teacher	" Franklin E, 232 W Pearl, r
" Edna M, " s	" Mrs Harriet, " "
" E Franklin, " u	" Samuel O, 151 E Wash, P
" Mrs Sarah M, " w	" Mrs Louise, " "
" Mrs Bridget A, 17 Green, w	" Wm W, 86 Clarke Avenue, carpenter
" Mrs Mary, 241 W Pearl, w	" Mrs Susan, " "
" Mrs Electa S, 56 Peckham	



REPRESENTATIVE PAPER OF THE REPUBLICANS  
OF BRANCH COUNTY

# THE COURIER

Monday, Wednesday, Friday. \$1.50 the year

56 South Monroe Street, Coldwater, Michigan

## ADVERTISING THAT PAYS

THE COURIER goes into nearly every home in Coldwater and reaches four-fifths of the farm homes in Branch County--and they all buy advertised goods. ☺ ☺ ☺

THE COURIER leads the way for Fine Job Printing. Modern Type, Fast Running Presses enable us to do a High Class of Work at Prices that are Reasonable. ☺

J. W. & H. F. GARDNER, Publishers

<b>Morris Harvey P S</b> , 189 E Railroad, clerk	Mullen Clarence W, 45 E Wash, L S
" Mrs Minnie L, "	" Mrs Susie L, "
" Manvil, 53 Crippen, drayman	Munson Eli, 313 Marshall, gardener
" Mrs Leolih A, "	" Mrs, "
" Scott, 64 River, lab	" Mrs M E, 21 W Wash, w
" Mrs Murley, "	Murphey Ella E, 35 E Pierce, clerk
" Annie M, " s	" Thomas, 77 W Chicago, r
" Calvin, " s	Murray Samuel F, 267 Grand, mail carrier
" Burt, " s	" Mrs Mary L, " s
" Gertie, " u	" Mariette, " s
" Wm W, " u	" Margaret P, " s
" Marion L, 77 W Montg, T	Musselwhite Mrs Lois E, 88 E Chi, w
" Mrs Nora G, " s	Musser Howard H, 142 Jackson, carpnt
" Roy L, " s	" Mrs Mildred E, " s
" Hiram G, " s	" Loy M, " s
" Marion N, " s	" Oma L, " u
" Allen R, " u	" Ernest, 53 E Chicago, lab
" Clarence, 189 E Railroad, emp Ray's	" Mrs Audra, " dom
" Mrs Nellie, 33 N Monroe	" Dr Lee A, 236 W Chi, dentist
" Bertha M, " tobacco stripper	" Mrs Bess, "
" Ethel L, "	Myers George J, second hand store, 21 S Monroe; res 78 S Clay
" Clarence R, " s	" Mrs Fredriega M, "
" Chas H, 40 W Railroad, L S	" Wm R, 176 W Pearl, drayman
Morrison Mrs Eunice S, 65 N Jeff, teacher	" Mrs Julia, 109 Walnut, w
Morse George, 20 E Chicago, r	" Mrs Mary H, S P S, cottagemgr
Mosher James D, 139 Church, bookkeeper	" Herman J, 166 N Clay, s
" Mrs Marthena E, " s	" Mrs Rebecca, 58 S Monroe, propr Hotel Comfort
" Edwin H, " u	" Nelson J, 68 N Hanchett, clerk
" Roberta E, " s	" Mrs Maud C, " T
Mott Edward H, 98 N Clay, hostler	" Albert F, 249 Hull, "
" Mrs Eva M, " clerk	" Mrs Blanche S, " w
" Howard, " s	" Mrs May, 110 Clark, w
" Mrs Hattie, 198 E Wash, w	" Mrs Cora, 136 W Pearl, w
" Grace, " s	" Florence A, " phone op
Mower Lewis H, E Garfield Ave, gardener	" Dorothy E, " s
" Mrs Jennie, " s	" Alva, 140 S Monroe
Mowry Allen H, State School, teamstr	Myers & Parker, proprs Hotel Comfort, 58 S Monroe
Moylan Jerry, 147 Jackson, lab	Myhill Carrie, 28 S Clay
" Mrs Ellen, " lab	
" Jerry C, " lab	
" Julia, " lab	
" Mary, " lab	
Mudgett Mrs Effie P, 11 N Jefferson, w	
Muffley Melvin, 53 E Pearl, lineman	
" Mrs Pearl, " "	

For Good Printing  
See W. C. BAILEY

## N

		Newhouse Mrs Rachel, 104 Elm,	w
		" Kay,	s
Nachbauer Andrew, 139 E Railroad,	r	<b>Newman Chester A,</b> photographer,	
" Mrs Cora J,	"	20 S Monroe; res 74 Peckham	
" Benjamin F,	P	" Mrs Effie,	"
" Chas B,	fireman	" Creede L,	s
" Ruth M,	s	" Paul A,	s
Nagle John G, 157 Taylor,	P	" Stephen, 27 Hull,	r
" Mrs Catherine F,	"	" Mrs Allmara,	"
" Hugh A,	s	" Wm, 33 N Hanchett,	r
" Kathaleen L,	s	" Wm C, 19 Clarke Ave,	T
Nash Mrs Angie L, 227 N Hudson, w,		" Mrs L Isabel,	"
dressmaker		" Vera I,	u
<b>National Burial Device Co,</b> 21-25 S		" Verda,	u
Hanchett; president, R R Kin-		" Leo F, 130 N Clay,	
ney; vice president, J C Turn-		emp Walker's	
er; secretary, A E Collier;		" John, 126 Cutter Ave, butcher	
treasurer, M A Kinney		" Mrs Harriet C,	"
Naylor Mrs Blanche, 86 Walnut		Newton Mrs Ruth N, 145 S Monroe, w	
Neil Norman E, 290 W Pearl, com trav		" Ida L,	teacher
" Mrs Dora,	"	" Lulu M,	milliner
" Gertrude,	s	" Dora,	dressmaker
" Victor,	s	Nichols Mrs A Louise, 106 Division, w	
Neisius Kirk, 253 Division,	Br	" Robert L,	jeweler
" Mrs Dora L,	"	" Albert A, 207 W Chi, com trav	
Nelson James, 137 S Clay,	J	" Mrs Victoria,	"
" Mrs Minnie,	"	" Hart E, 122 Perkins,	P
Nelthorpe Mrs Viola, 129 Wat Ave, w		" Mrs Belle,	"
Nevison Mabel G, 30 N Jeff,	clerk	" Walla H,	P
" Isabella E,	clerk	" Leander, 218 Henry,	r
" Stephen, Jr,	baker	" Henry W, 142 Cutter Ave,	painter
" C H, 108 S Clay,	baker	" Mrs Cora F,	"
" Mrs Ella,	"	" Bruce H,	s
" Vern,	u	" Vera, 291 N Hudson,	s
Nettleton Ida M, 18 N Jefferson		" Scott, 68 Charles,	lab
Newberry Mrs Fannie E, 124 Marshall			

# FOX & TYLER

## DRUGS AND BOOKS

21 West Chicago Street

THE STORE WHERE YOU GET WHAT YOU PAY FOR

Nichols Edwin, 23 Elm, merchant	Norton Mrs Louisa, 17 Perkins, w
" Mrs Harriet A, "	" Henry, 21 E Railroad, farmer
" Herschel D, 38 Tibbits, P	" Jeanetta M, 151 S Clay, dom
" Mrs Emma L, "	" Wm P, 121 S Jefferson, r
" Garry W, " P	" Mrs Mary A, "
" Floyd C, " s	" Charles, 334 W Chicago, r
" Charles T, " r	" Mrs Mariah, "
" Chas T, 124 Charles, painter	" George W, 18 S Monroe, lab
" Mrs Jennie, "	" Mrs Lillian, "
" Margaret I, " s	" K E, 65 E Chicago, electrical engineer
" Garnet L, " u	Nowaske Edna D, 23 N Jeff, stenog
" Byron J, 67 Tibbits, machinist	Noyes Orlando G, 33 N Hanchett, r
" Mrs Kate, "	" Mrs Emma E, "
" Frances, " u	" Mrs Mary E, 97 W Pearl, w
Nickels Mrs Wealthy, 83 N Polk, w	Nye William, 299 Marshall, herdics
Nicholson Mrs Hattie D, 35 N Jeff, w	" Mrs Delia C, "
<b>Nivison George F</b> , grader and landscape gardener, 64 E Pearl	" Chester R, " insurance agt
" Mrs Katie, "	" Maud, " milliner
" Bertha P, " vocal music teacher	" Frank, 33 W Alden, r
" Wm E, 185 N Clay, farmer	" Mrs Kate, "
" Minnie A, "	
" Ara B, " milliner	
" Mrs Mary O, 85 Cutter Ave, w	
Nixon Thos J, 104 S Monroe, r	
" Mrs Amelia E, "	
" Jennie, 47 Daugherty, dressmaker	Oberlin Mrs Mattie, 102 Perkins, w
Nixson Mrs Huldah, 105 N Fremont, w	" Harry, " teleg op
" Bertha, " teacher	Obrest John C, 17 Tibbits, H
Noblet Geo C, 90 Race, Ce	" Mrs Helena K, " s
Nodell Jacob, 16 Elm, cigarmaker	" Harriet C, " s
" Mrs Fannie B, " s	" Gladys E, " s
" Louis C, " s	" Helena V, " s
Noel Vina M, 7 Cutter Ave, s	" John F, " u
" Jesse G, " s	" Rodney C, " u
<b>Norris Wm W</b> , propr Michigan Inn	Odren Olney, 229 E Washington, T
" Mrs Mary, " u	" Mrs Lena, " u
" Irl W, " s	" Alice L, " u
" Ervin W, " s	" Earl J, 134 S Monroe, P
" Norman A, " u	" LaVerne, 68 W Chicago, P
" Mrs Catherine, " w	" Mrs Winifred, " T
" Frank H, 389 W Chicago, R	" Milo N, 251 W Pearl, marketman
" Mrs Mary A, " u	" Mrs Jennie A, " u
" Wm M, " J	" James, 299 Cutter Ave, r
" Alice K, " s	" Mrs Amelia, 105 S Clay
" Warren C, " s	O'Keefe Charles, 154 Henry, Ce
" Fred G, 243 Polk, R	" Mrs May, " u
" Mrs Emma J, " u	" Earl, " farmer

Okeneski Frank, 55 Sherman,	lab	Olmsted Silas W, 83 S Clay,	lab
" Mrs Minnie, "		" Mrs Angie L, "	
" John, "	u	" Ensign, 252 Division, collector	
" Marlia, "	u	" Mrs Anna, "	
" Anson, 25 S Railroad,	T	" Kenneth, "	s
" Enos, 271 Morse,	T	" Leroy, 231 Morse, horseman	
" Mrs Mary, "		" Alonzo A, 52 Cutter Ave,	r
Olinger Oliver, 38 N Polk,	r	" Mrs Mary A, "	
Oliver Jennie, 116 E Chicago,	dom	" Mrs Lole J, 28 Henry,	w
<b>Olmstead Claude A,</b> mfr of ground		" Hettie I, "	compositor
feed, corn meal, retailer of		O'Mara John, 66 N Polk,	r
all kinds of feed, 331 S Clay;		" Mrs Ida B, "	
also breeder of Thoroughbred		" Wm, 14 Henry,	R
Single Comb Brown Leghorns;		" Mrs Lillian, "	
res W Garfield Ave		" Ralph, "	s
" Mrs Emma R, "		<b>Osborn Clarence R,</b> photographer,	
" Maude A, "	s	42 E Chicago; res 180 E Pearl	
" Rolene M, "	s	" Mrs Nellie S, "	
" Mrs Margaret, 50 Charles, w		" Lorene H, "	s
Olmsted George, 121 N Hanchett		" Phillis R, "	s
" Mrs Nina, "		" Neil J, "	u
" Glenn, "	s	" Thomas S, 115 E Pearl,	photographer
" Fred L, 130 N Clay,	clerk	" Mrs Lucinda, "	
" Mrs Lena I, "		" Viva L, "	teacher

F. E. CALKINS

E. NICHOLS

**CALKINS & NICHOLS**

STAPLE &amp; FANCY GROCERIES

FRESH AND SMOKED MEATS, FRUITS, FEED, ETC.

Try CHERRY BLOSSOM—BEST TEA GROWN

Sole Agents for the TALFER COFFEES, 4 Great Brands

JAMO, BELLE ISLE, BISMARCK, KORAN

BOTH PHONES 163.

28 SO. MONROE ST.

Osborn Zelotes G, 71 E Pearl,	r	Palmateer Otto E, 154 E Washington,	meat cutter
" Mrs Mary L, "		Palmatier Joseph, 132 Perkins,	P
" Willis H, 160 W Chi, postal clk		" Joseph, 163 Perkins,	r
" Mrs Cora L, "		" Mrs Sarah A, "	
" Willis L, "	s	" Clyde, 250 Perkins,	s
" Howard G, "	s	" Floyd, 33 W Washington, R	
" Z Kenneth, "	s	<b>Palmer, Palmer &amp; Palmer, attor-</b>	
" Frank, 139 Wat Ave,	lab	neys, 39 W Chicago; E E, L R	
" Mrs Myrl, "		and H Palmer	
" William A, "	s	Palmer Elmer E, 218 E Chicago, lawyer	
<b>O'Shaughnessy Bros, 60 W Chicago,</b>		" Mrs Florence A, "	
mfrs of celebrated J L P and		" Harold, "	lawyer
Dan Boone cigars; P A and		" Jaquelin, "	
J S O'Shaughnessy		" LeRoy R, 183 E Pearl, lawyer	
O'Shaughnessy John, 76 Harrison, mfr		" Mrs Lulu, "	
" Mrs Bridget, "	w	" Jeanette, "	s
" Patrick, 147 Taylor,	mfr	" Elsie M, "	s
" Mrs Jennie, "		Pangburn Edw F, 109 N Jeff, promoter	
" Mildred, "	s	" Mrs Charlotte S, "	
" Linton, "	u	Paradine Wm W, 41 E Montgomery, r	
Osmun Mrs Mary, 155 Perkins,	w	" Mrs Emily R G, "	
<b>Otis Ellsworth, 436 S Clay,</b>	lab	" Florence, 30 E Pierce,	s
" Mrs Catherine, "	w	" Blaine, 149 Harrison, farmer	
" Ervin, 86 N Polk		Park Edrue D, 354 E Chicago,	r
" Mrs Bertha L, "		" Mrs Susan H, "	
Ott August, 92 Hooker,	plumber	" Warren L, "	farmer
" Mrs Bertha, "		<b>Parker Ross E, propr Seney Garage,</b>	
" Frank E, "	clerk	29-35 E Chicago; res 35 E Chi	
" Christine, "	s	" Mrs Ada, "	
Oxenham Anna H, 34 Cutter Ave		" Charles, "	s
" Robert, 45 Pierson,	lab	" Dorothy, "	u
" Mrs Rosetta M, "	dressmkr	" John G, "	
<b>Ovenhouse Frank, general black-</b>		" auto repairer	
smithing and woodwork, 104 W		" Daniel G, 17 Harrison, farmer	
Chicago; res 97 W Chicago		" Frank L, "	pressman
" Mrs Martha, "		" Edith, "	gas office
" Roy, "	s	" John P, "	gas fitter
" Lucy, "	s	" Mrs Charlotte, 270 W Pearl, w	
Outwater Perry, 77 Wright,		" Ruth, "	s
" emp Schmedlen's		" Lois M, "	s
" Mrs Ruth, "		" Mrs Caroline A, 7 Orchard, w	
" Ralph, "	u	" Burr, 81 E Montgomery, T	
		" Mrs Susie, "	T
		" Ira, 104 E Pearl,	teamster
		" Mrs Lida, "	laundress
		" Fred, "	lab
		" Eddie, "	T
		" Alaric L, 27 Sheridan, L S	
		" Mrs Norah E, "	
		" Myrna, "	s

## P

Packard Mrs Juliet Dorrance,	
19 Grand, w	
Page Mrs Rosa, 199 Perkins	
" John, "	P
" Jay, 145 Perkins,	electrician

Parker Harry W, 182 Marshall, postal clerk	<b>Parrish &amp; Co</b> , 50 W Chicago, watch- makers, jewelers and engrav- ers; S A Parrish, F C Fulkerson
" Mrs Linnie S, "	Parrish Starr A, 17 Peckham, jeweler
" Ruth S, "	" Mrs Nellie K, "
" Esther A, " s	" Howard R, " u
" Harriet W, " s	" Bernice Audra, " u
" John J, 56 Church, master mechanic Ce	" Seely, 153 E Chicago, painter
" Mrs Jessie E, 56 Church	" Mrs Eva, "
" John C, " u	Parshall Mrs Elizabeth, 10 S Mon, w
" Henry, 112 Elm, lab	" Edwin, 157 Cutter Ave, lab
" Mrs Mary J, "	Parsons Aaron J, 21 E Railroad, r
" Lewis, 19 Race, emp Standard Oil Co	" Mrs Lucy M, "
" Mrs Rose, 19 Race	" George, 90 W Montgomery, r
" Leo J, " u	" Mrs Ida, "
" Silas M, 231 Grand, elevatorman	Patch Freeman D, 595 W Chi, farmer
" Mrs Lucy, "	" Mrs Angeline, "
" Mrs Elizabeth, 58 S Monroe propr Hotel Comfort	" Eugene, 20 Green, J
" Wava, 58 S Monroe, phone op	" Mrs Melissa, " dressmaker
Parkhurst Mrs Emma J, 384 N Hudson, w	<b>Patterson Dr Richard E</b> , dentist, 19 W Chicago; res Arlington; office both phones 115; res, Bell 50 and S M 43
Parkinson Stephen L, 195 Grand, painter	" Mildred, S P S, teacher
" Mrs Eva A, "	

# The Senev Garage

Fire Proof

GENERAL REPAIRING & STORAGE

Gasoline, Oil and Supplies

R. E. PARKER, Manager

Corner of Chicago and Hudson Sts.

Bell Phone 164, S M Phone 1641

Paulding Bert, 25 W Chicago,	T	Peppiatt Claud, 33 Abbott Ave,	Ce
Pauletti Mrs Orsola, 13 W Alden,	w	" Mrs Minnie B, "	"
" Victoria M, "	T	" Mildred M, "	u
Payne Jesse D, cigar mfr, 12 N	N	" Mabel, "	u
Hanchett: res 30 W Pierce		Perk Wm H, 91 Hooker, cigarmaker	
" Mrs Ludavine, "		" Mrs Rosa M, "	"
" George W, 201 N Clay,		" Ralph H, "	s
" "		" Arlene, "	s
" Mrs Jessie E, " billiard hall		" William C, "	s
" Cecil C, "	s	" Leo C, 155 Perkins,	R
" Maurice D, "	s	" Mrs Hazel, " chief phone op	
" Margaret, "	s	Perkins Christopher, 57 S Mon, hostler	
" William H, 33 N Monroe,		Perrin Ethel L, 26 Wat Ave, clerk	
" "		<b>Perry J B &amp; Co</b> , 72 W Chicago,	
" Mrs Alice, 244 E Pearl,	w	flour and feed, hay and straw	
" Preston "	s	Perry Joseph B, 24 Morse, merchant	
" Mrs Zola, 332 E Chicago, w	w	" Mrs Libbie E, "	
" Thelma B, "	u	" Charles M, " teacher	
" Bernice, "	u	" Mrs Sophia H, 124 Marshall, w	
<b>Pearce Alfred E</b> , 31 W Chicago, mfr		<b>Perry Lewis E</b> , 126 N Jefferson, agt	
Bloomer, Prince P, High Rock		for Watkins' Remedies—lini-	
American and Blue Ribbon		ment, laxtone, cough cure,	
cigars; res 63 N Hudson		also spices, extracts, stock and	
" Mrs Nettie E, "		poultry tonic; S M phone 5411	
" Mrs Eliza, 38 N Monroe, w	w	Mrs Carrie E, 126 N Jefferson	
Peavey Guy, 195 Perkins,	P	" Lulu M, " teacher	
" Mrs Mabel, "		" Blanche K, 107 Hull, Bx	
" Harold, "	u	" George, 113 E Wash, gardener	
" Lillian, Herbert St,	T	" Mrs Annette, "	
<b>Pechorell Bros</b> , proprs Venetian		" Donald, 155 S Monroe, clerk	
Theater, 49 W Chi; Angelo		Peters Mrs Harriet, 19 W Pierce, w	
and Basil Pechorell		" Mrs Sarah H, 24 S Polk, w	
" Angelo, 78 Division,		Petersen Carl, 33 N Hanchett	
" Basil, " Venetian Theater		<b>Peterson Dr Lloyd</b> , veterinary	
<b>Pender &amp; Morgan</b> , dealers in hard		physician and surgeon, 28 N	
and soft coal, 125 E Railroad;		Hanchett; res 101 N Hanchett	
Andrew Pender, J L Morgan		" Mrs Jessie M, "	
Pender Andrew, 107 E Railroad,		" Chas, 192 N Clay, P	
coal dealer		" Mrs Della, "	u
<b>Pennock C B</b> , china and glassware,		" Donald, "	u
novelties, toys, household		" Paul K, "	u
utensils, etc, 11 W Chicago;		" Marsden W, "	u
residence 136 Division		Pfirman Mrs Lillian, 226 Division, w	
" Mrs Helen, "		" Loretta E, "	s
" Chas B, Jr, "	s	" Cornelius, "	P
" Mildred L, "	u	<b>Phelps Dr Norman E</b> , dentist, 28 W	
Pentecost Orrie E, S Sprague, farmer		Chicago; Bell phone 387; res	
" Mrs Myrtle, "		phone 726; res 48 Grand	
" Hillman, "	u	" Mrs Charlotte E, "	
		" Dorothy J, "	u





JUNCTION OF GRAND, TAYLOR AND MONROE STS



Roses and Carnations all the Year  
Choice Hothouse Plants and Palms



# DAVID VOGT FLORIST

Cut Flowers and Floral Designs for Funerals a Specialty

Greenhouse Junction of Grand  
and Marshall Sts.

COLDWATER, MICHIGAN

BOTH PHONES 73



Phibbs John, 94 Pierson,	r	<b>Pitcher Mrs N Evalyn,</b> 105 S Monroe,	
" Mrs Catherine, "		agent Spirella corsets, etc;	
" Helen M, 311 N Hudson, dom		Bell phone 760-a	
<b>Phillips Robert,</b> garment maker for		" John, 437 W Chicago,	r
men and women, wholesale and		" Mrs Maggie J, "	
retail; also mfr of overalls,		" Gerry A, 14 S Clay, painter	
shirts and jumpers, 10 W		" Mrs Ella T, "	
Chicago; Bell phone 246;		" Clara, 151 Marshall	
residence 389 Grand		" George W, "	lab
" Mrs Mary E, "		" Chas L, 176 Jackson, carpentr	
" SH, 262 Division, manufact'r		" Mrs Minnie E, "	
<b>Philbrick Clarence,</b> 215 N Fremont, lab		" Mildred M, "	s
" Mrs Myrtie, "		" Philip, 16 Green,	r
" Frank G, "	s	" Mrs Melissa, "	
" Herbert J, "	u	" Ila R, 141 Wright,	s
<b>Phinney Geo H,</b> 225 E Pearl, carpenter		" Bert L, 149 S Monroe, p o clerk	
" Bernice, "	s	" Mrs Bessie, "	
" Ralph D, "	T	<b>Pixley Mrs Etta,</b> 114 N Clay, dressmakr	
" Mrs Eva M, "		" Arthur, rear 93 E Pierce,	T
" Dorothy A, "	s	" Mrs Mabel, "	
" George L, "	u	" Gladys, "	s
" Mrs Sarah A, 229 E Pearl, w		<b>Pollock &amp; Son,</b> coal, lumber and	
" Willis E, "	clerk	general building materials;	
" Mrs Ella M, "		112-136 W Chicago	
" Mrs Millie B, 123 N Jeff,	w	<b>Pollock Chas A,</b> 163 Marshall,	
<b>Fickhaver Mrs Elva A,</b> 184 N Clay		lumber dealer	
" Lionel G, "	s	" Mrs Ethelyn, "	
<b>Pierce Lewis E,</b> 191 Henry,	r	" Rosamond J, "	s
" Mrs Lucy A, "		" Winifred L, "	s
" Anna S, "	s	" Mrs Sarah J, 50 N Clay,	w
" Mrs Stella M, 81 Marshall, w		" Jessie M, "	stenog
" G Otis, 244 E Chi, auto dealer		<b>Pomranka Edward,</b> 22 Race,	C
" Mrs Bessie I, "		" Mrs Ella M, "	
" Nelson L, 272 Marshall,	T	" Rex E, "	s
" Mrs Lizzie E, "		" Mrs Anna, 30 Conover,	w
" Jesse L, "	s	" Carl J, "	s
" Esther J, "	u	" Fred, 77 W Chicago,	C
" Ethel M, "	u	<b>Pomeroy Hazel,</b> 78 Divison,	teacher
" Mrs Mary R, "	w	<b>Porter M W,</b> 77 W Chicago,	P
" Clark J, 103 N Clay,		<b>Portner Mrs Ruth,</b> 81 S Hudson,	w
" carriage painter		<b>Post Frank I,</b> 67 E Pierce,	chemist
" Lydia, "	clerk	" Mrs Lura M, "	
" Mrs Mary, "	w	" Dorothy M, "	u
" Charles, 298 W Chicago,	r	" Ebenezer, 142 Morse,	r
" Mrs Lucinda, "		" Mrs Mary S, "	
" Harold E, "	s	" A, 84 N Fremont,	Ce
" Will E, 198 Henry,	lab	<b>Potter Arthur,</b> 249 Division,	lab
" Mrs Lulu M, "		" Mrs Bessie, "	
" Ledger E, "	s	" Edith, "	s
" Zolvy R, "	s	" Roy, "	u
" Katie A, "	s	" Duane, "	u
" E Marie, "	u		

# The SPIRELLA CORSET

IS THE FOUNDATION OF PERFECT DRESS



Laced in Front. Low Bust, Exquisite, Distinctly High Class for the Well Formed Figure.

It brings out every beauty line; subdues unnatural effects—fits perfectly and most comfortably.

## Spirella Boning

lightest, coolest, most sanitary made. Rust-proof, non-breakable, admits of frequent laundering. No other boning allows such freedom of motion and yet supports the form and retains its original shape permanently.

Planned throughout and fitted in your home. Made exactly to your measure. It lends all the feminine taste and refinement possible to put into dress.

Let me submit models and show the wonderful SPIRELLA BONING—light, sanitary, flexible; positively shape-retaining and supporting.

My training and experience are at your service.

Appointments to your pleasure at your home.

Post card or phone call will bring me.

**Mrs. Evalyn Pitcher**  
**CORSETIERE**

105 So. Monroe St. Bell Phone 780

**COLDWATER, - MICH.**



Abdominal Reducer—Medium Length Model for the Well Developed Figure Needing Special Care.

Potter Mrs Norma, 77 W Chi, dom	Priscilla Sister, 78 Harrison
" Clyda, " s	Priest Dessie L, S P S, bookkeeper
" Kermit, " s	Pullen Laura B, 73 Division, teacher
" Willet, 146 Wat Ave, mason	Purdy Frank A, 174 Grand, meat cutter
" Mrs Estella, "	" Mrs Anna L, "
" George B, 46 N Sprague, lab	" Ferris F, " s
" Mrs Gertrude D, "	" Fred, 28 N Hudson, hostler
" Morris G, " s	" Mrs Agnes A, "
Powison Edith, 26 Hull, T	Putnam Wiley, 125 Cutter Ave, r
Powers Mrs Margaret L, 146 E Chi, w	" Mrs Julia, "
" Mrs Margaret, 75 W Chi, w	" George, 88 N Sprague, mason
<b>Pratt Manufacturing Co</b> , manu- facturers of children's sleds and step-ladders, 168 to 176 Division; pres and treas, A J Pratt; vice pres, C A Pollock; sec, E J Allen	" Mrs Blanche, "
<b>Pratt Allen J</b> , 90 Division, mfr	" Harrison O, " s
" Dorothy, " s	" Leland L, " u
" Mrs Sophia M, 215 E Chi, w	" Mrs Rachel, 225 W Pearl, w
" Angie A, 209 N Clay	
Pray Wm E, 43 Daugherty, foreman Bx	<b>Q</b>
" Mrs Mary, "	Quackenbush Geo A, 163 E Wash, tinner
" A Dorothy, " s	" Mrs Nettie L, "
" Christina H, " clerk	" Ira, 108 S Jefferson, carpentr
" Frances M, " s	" Mrs Grace E, "
Preshaw Edward, 30 N Jeff, clerk	" Mrs Rhoda, " w
Prestidge Edwin, 40 Williams, teamster	Quay Mrs Emma S, 193 N Clay
" Mrs Bertha, "	" Paul H, " T
" Esther, " s	" Grace K, " s
" Walter, " s	Quin Mae, 337 Marshall, T
Preston Mrs Matilda H, 26 W Alden, w	Quimby Mrs Viga, 252 E Pearl, w
" Mrs Rhoda P, 151 Elm, w	" Harry C, " M
" Robert N, 265 N Hudson, painter	" Bert J, 23 Cutter Ave, J
" Mrs Cora M, " s	" Mrs Eva M, " u
" Rena B, " s	" H Guy, " u
" Mary E, " s	" Everett J, 270 S Jefferson, r
" Alice, " s	" Mrs Charlotte, "
" William W, 179 N Hudson, carpenter	" Mrs Grace, 98 E Wash, dressmaker
" Mrs Eva, " s	Quirk Mrs Matilda, 113 Division, w
" Ruth A, " s	
" Louise C, " s	<b>R</b>
" Ellen M, " s	Rabien Ross, 148 S Hudson, Br
" Richard A, " u	" Mrs Nina, "
Price Franklin B, 27 E Railroad, r	Radebaugh Cloyce A, 180 N Hudson, T
" Wesley F, " P	" Mrs Mabel L, " s
" Esther, "	" Arthur C, " s
" Mrs Frances L, 134 Jackson	" James M, 339 Marshall, carpenter
	" Mrs Mary M, "
	Ragan Samuel M, 86 Wright, lab



<b>Rattray Robert</b> , Deputy Great Commander Knights of the Modern Maccabees; res 95 N Fremont		<b>Re Herman P</b> , general news and subscription agent; Bell phone 425-b; res 115 N Jefferson	
" Mrs Frances A, "	"	" Mrs Stella D, "	"
" Olive A, "	s	" Louis J, "	"
" Esther E, "	s	" Margaret S, "	u
" Razella R, "	s	Rea Mrs Harriet, 116 N Hudson,	w
" Robert M, "	s	Reaume Blanche, 172 Church, teacher	
" Frances H, "	u	<b>Reed Fred J</b> , books, stationery, wall paper, picture framing, etc, 18 W Chi; res 213 N Hudson	
" Mrs Eliza, 195 S Jefferson, w		" Mrs Carrie F, "	
Rawls W M, 173 E Chicago,	T	" Walter H, 57 Hull, com trav	
" Mrs Anna R, "		" Mrs Olivia W, "	
" Huston, "	T	" Orlo G, "	
Rawson Mrs Charlotte, 143 N Hudson, w		<b>Reed &amp; Johnson</b> , agricultural implements, carriages, wagons and harness; blankets, robes, and Reo automobiles, 107-109 W Chicago; L C Reed, B S Johnson	
" Paul J, "		Reed Lewis C, 237 W Chi, merchant	
emp S M Phone Co		" Mrs M Anna, "	
Albern (Dick), 24 N Clay, Bx		" Mrs Louise, 36 N Fremont	
<b>Ray Edward F</b> , shipper of fancy poultry, butter and eggs, rear 17 W Chicago; res 124 Marshall		" Gwendolyn, "	
" Mrs Alice L, "		" Edward F, 150 S Jefferson,	M
" Mrs Caroline, 109 N Jefferson		" Mrs Stella, "	
Raynes Mrs Cephrona, 37 E Montg, w		" Vinnie, 166 Grand,	T
" Cordelia, " teacher		" Edith, "	T
" Blanche A, " s		Reid Mrs Cora, 107 E Railroad, w	
" Esther M, " s		<b>Regal Gasoline Engine Co</b> , 45-51 W Pearl; pres and general manager, A E Robinson; vice pres, H D Robinson; sec-treas, H R Saunders	
Raymond Arnold H, 63 Munson, mason		Relyea Jay D, 200 N Clay, clerk	
" Mrs Libbie, " "		" Mrs May M, " "	
" Daisy I, " s		" Anna Z, " s	
" Clarence, 64 Munson, M		" Erma M, " s	
" Mrs Clara, " "		Remil Lizzie, 136 Division, clerk	
" Ernest, " u		Rennie Rev Wm, pastor Free Methodist Church, 145 S Jefferson	
" Arthur E, " u		" Mrs Myra, " "	
" James H, barber 74½ W Chi; residence, 121 W Chicago		" William, " s	
" Mrs Josie B, " "		" Wesley, " s	
" Mrs Susannah, " w		<b>Reporter</b> , Daily and Semi-Weekly, 9-11 South Hanchett; Horace Kitchel, proprietor; job printing in connection	
" Wm H, 203 Marshall, mason			
" Mrs Rebecca A, " "			
" Myrtle J, " T			
" Louie B, " s			
" Geo A, 17 Elizabeth, mason			
" Mrs Nellie J, " "			
" Harlow G, " P			
" Francis G, " T			
" Wm Elmer, 220 Marshall, J			
" Mrs Iva J, " T			
" Floyd E, " u			
" Harold E, " u			



ON THE RACE BANK

# Reed's Book Shop

Books, Stationery,

Wall Paper,

Window Shades,

Edison  Victor

Phonographs.



Agency for STANDARD PATTERNS.

No. 18 Chicago Street, Coldwater

Reynolds Norman A, 40 E Pierce, lawyer	<b>Robbins Rev Nova B</b> , pastor Christain Church; res 72 E Pearl
" Mrs Emorette A, "	" Mrs Christine A, "
" Charles E, 57 Munson, M	" Gerald W, " u
" Mrs Mary A, "	Roberson Warford M, harnessmaker, 19 S Hanchett; res 111 S Jeff
" Claude E, " M	" Mrs Helen M, "
" Wm H, 68 W Wash, clerk	Roberts Mrs Jennie, 57 W Montg
" Mrs Ella G, "	" Wm J, mfr Sunflower cholera cure, 8 S Monroe
" Ruby M, " bookkeeper	" Mrs Louisa, "
Rhoades Oliver, 66 N Monroe, R	<b>Robinson Rev Jesse C</b> , 145 N Jeff, r
Rhodes Thomas W, 76 N Sprague, cigarmaker	" Mrs Lucy A, "
" Mrs Mary E, "	" Arthur E, 73 N Monroe,
Rice Mrs Alice B, 333 Marshall, w	pres & mgr Regal engine wks
" Arthur C, " u	" Mrs Anna L, 73 N Monroe
" Grace, 65 N Jefferson, milliner	" Philip H, " bookkeeper
" James H, 111 Division, com trav	" Harold A, " "
" Mrs Nellie A, " "	" Laura A, " s
Richards Charles M, 311 Marshall, r	" Herbert D, " "
" Miles S, " "	vice pres Regal Engine Co
" Mrs Lena W, " "	" Roy, 193 Morse, teamster
" Chas H, 240 Cutter Ave, vacuum cleanr	" Mrs Olive, " "
" Mrs Jessie A, " "	<b>Robinson Frank E</b> , County School Commissioner; res E Chicago
" Forrest C, " s	" Mrs Laura A, " "
" Leona F, " s	" Roy E, " s
<b>Richardson Mrs Flora J</b> , 3 Masonic Block, milliner; everything always up-to-date and satisfactory in price; residence 102 N Hanchett	" Lawrence W, " u
Richey Virginia E, 210 Marshall, tailoress	" Francis A, " u
Richetson Mrs Ellen, 155 Perkins	" Charles W, " u
" Edwin, " s	Roblee Mrs Vina C, 90 W Pearl, dressmaker
Ridgeway John, 4 Hooker, r	<b>Roby Norman E</b> , drugs, books, stationery, paints, oils, wall paper, 40-42 W Chicago; residence 145 E Chicago
Riggs Lottie M, 111 Morse, dressmakt	" Mrs Florence A, " "
Ripley Mattie, 225 Marshall	" Lynn B, " s
" Mrs Althera, " w	" Margaret, " u
Roach William, 154 E Pearl, R	Rockwood T A, 299 W Pearl, r
" Mrs Mary D, " "	" Mrs Evelyn, " "
" Vernon J, " s	Rodebaugh Ananias, 38 Perkins, carpenter
" Martin J, " s	" Mrs Evoline, " "
" Leo D, " s	" Leon G, " s
Robbins Harry, 90 W Chicago, emp Stokes	" Frank J, 37 Elizabeth, T
" Charles N, 96 Jackson, lab	" Mrs Alta M, " "
" Mrs Lillie M, " "	" Earl B, " u
" Nina M, " s	Roe Mrs Mae L, 75 Grand, dancing teacher
" Benson K, 211 S Jefferson, r	
" Mrs Frances A, " "	



<b>Rogers Dale P.</b> , 48 E Chicago, bicycles, sundries & repairing residence 359 S Jefferson	Rosenbrook Geo R., 42 Race, lab
" Wilbur S., " carpenter	" Mrs Elizabeth, "
" Mrs Mary E., "	" Geo Robert, 51 Sherman, Br
" Myrna E., "	" Mrs Jennie, "
" Mrs Jane I., 94 N Hanchett, w	" Geo R., " s
<b>Rolph Benj F.</b> , Supt of Poor and County Agent, office at courthouse; res 270 W Chicago	" Harriet L., " s
" Mrs Augusta, "	<b>Ross Charles</b> , merchant tailor, importer of woolens, 35 W Chi; residence 119 Division
Roode Mrs Nellie M., 54 E Pearl, w	" Mrs Lucy, "
<b>Root Edward R.</b> , 5 N Monroe, sec-treas Wolverine Portland Cement Co and sec of Tappan Shoe Mfg Co; res 200 W Pearl	" Kathleen A., " s
" Mrs Alice S., "	" Lawrence W., " s
" Flora E., "	" Alice E., " s
" Mrs Martha C., 106 E Chi, w	" Clark, " u
" Evelyn, " teacher	Rouse Mrs Mattie, 12 S Clay, laundress
<b>Rose Lester E.</b> , President Southern Michigan National Bank; residence 65 Division	<b>Rowley Joel L.</b> , propr Opera House livery, feed, sale and training stables, 17 S Hanchett; residence 23 Grand
" Mrs Elena C., " artist	" Mrs Jennie, "
" Bertha, " artist	Ruff Samuel, 63 Elm, r
" Edith L., "	" Mrs Anna M., "
" Rue, 72 W Chi, bookkeeper	Rubley David, 225 Division, r
" Mrs Harriet A., 95 N Hanchett, w	" Mrs Emma, "
" Fannie B., " stenog	Ruple Grace, 28 E Pierce, music teacher
" Mrs Sarah, 61 W Pearl, w	Rupright Wm E., 141 E Pearl, painter
" Mrs Ina, 107 Church, w	" Mrs Etta M., "
" Ursula M., " milliner	" Howard J., " s
" Margaret A., " s	" Paul N., " s
Rosenberry Orval J., 61 Sherman, T	" Maurice E., " s
" Mrs Velora M., "	" Rodney S., " s
	" Esther O., " s
	" Eleanor G., " u
	" Marian L., " u
	Rush Mollie, Arlington, waitress

## MRS. F. J. RICHARDSON

# Fine Millinery Goods

3 West Chicago St., Masonic Block, Coldwater

Rosenthal Harry H, collector, 37 W Chicago; res 33 W Washington		<b>Sandt Peter &amp; Co</b> , plumbing and heating contractors, 17 N Monroe, old postoffice building; Peter Sandt, R R George
Russell Mrs C LaDell, 81 Peckham, w		Sandt Peter, 24 S Hanchett, plumber
" Mrs Edith, S P S, teacher		" Mrs Bertha, "
" Mrs Rebecca, 51 Sherman, w		" Isabel, " s
" Lillian, "		" Pauline, " s
" Nelson, 173 Jackson, r		" Frances, " s
" Mrs Margaret C, "		<b>Sanford David E</b> , better known as "Shorty," the barber; res and shop 70 S Monroe
" Aura, 75 Grand, clerk		" Mrs Mary E, "
" Mrs Mary A, 61 N Polk, w		" Walter C, 141 Hull, laundrymn
Ruthrauff T H Benton, 157 Church, carpenter		" Mrs Anna E, "
" Mrs Kate C, "		" Lewis A, 85 Walnut, M
" Beneta L, " s		" Mrs Louie, "
" Ivan G, " s		" A Lillian, "
Ryan Earl, 148 Church, clerk		" R Emeline, " s
" Mrs Dora, " s		" Marshal D, " s
" Beatrice, " s		" William H, 160 Jackson, r
" Robert, " s		" Mrs Emma, "
" Marie, " u		Sargent Alfred, West State, farmer
Ryder Gardner E, upholsterer, 101 W Chicago, residence same		" Daniel, " milliner
" Joseph E, 20 Harrison		Sattison Clyde M, 99 Perkins, drayman
" Mrs Celestia, "		" Mrs Daisy F, "
" Walter G, " actor		" Clayton A, " u
" Mrs Lillian, "		" Ruby, " u
" Alma V, 11 Grand		Saunders Harry R, cashier Coldwater Nat'l Bank; res 91 E Chicago
" Francis, 84 N Hanchett, r		" Mrs Elizabeth, "
		" R Milton, 17 N Jefferson, r
		" Mrs Sarah M, "
	<b>S</b>	<b>Sawdey &amp; Burch</b> , tanners, 74½ West Chicago; all kinds of metal, furnace and roofing work, steel ceilings, etc: W F Sawdey, L W Burch
<b>Sackett Jas H</b> , carpenter and builder; estimates furnished on short notice; Bell phone 468-b; residence 67 S Sprague		Sawdey Frank, 56 Cutter Ave, tinner
" Mrs Ella V, "		" Mrs Lillie D, "
Sadler Albert C, 90 Jackson, machinist		Sawyer Mrs Susan, 100 W Pearl, w
" Mrs Clara A, "		" Cornie, " bookkeeper
" Henrietta L, " s		Saxton Anna, 29 Marshall, milliner
" Clayton C, " s		Scaggs Bert C, 112 Wright, fireman
" Evelyn R, " u		" Mrs Matilda A, "
" Dorothy G, " u		" Lawrence, " s
Sagert Anna E, 3 Park, T		" Myrtle, " s
Sams Earl, 297 Morse, farmer		" Virgil L, " u
" Elmo, " s		
Sala Clyde, 28 Green, lab		
" Mrs Hazel, " s		
Sands Mrs Addie, 22 N Polk, w		

PETER SANDT

R. R. GEORGE

# Peter Sandt & Co.

## SANITARY PLUMBING



STEAM **HEATING** Hot Water

FIRST CLASS GOODS

AND

GOOD WORKMANSHIP

No. 17 N. Monroe St.

Coldwater

Schafer John M, propr John's Place  
Restaurant, 37 W Chicago;  
res 100 S Monroe  
" Mrs Eunice K, "

**Scheidler & Baggerly**, proprs city  
delivery; R G Scheidler, J A  
Baggerly.

Scheidler Mrs Frances A, 67 Charles, w  
" Roland G, 34 N Polk,  
" Mrs Minnie, " city delivery  
" Roland N, " u  
" Russel G, " u

Schindler Daisy, Arlington, waitress  
Schesler Lavinia, 124 Marshall, milliner  
Schlottman May, 170 E Chicago, dom

**Schmedlen Wm H**, 23 and 25 N Han-  
cett, mfr carriages, surreys,  
road carts, etc, and harness  
dealer; res 57 N Monroe

" Mrs M Belle, "  
" M Merle, " music teacher  
" H Ehrle, 30 E Pierce,  
" Mrs Lou, " bookkeeper

## SCHMEDLEN'S



Schmedlen's Storm Buggy

### OWN MAKE

Stands for Good Material, Good  
Workmanship—Low Price.  
All kinds of Carriage Repairing  
Done Promptly.

I can also SAVE you money on  
Carriage Harness and Robes.

**W. H. SCHMEDLEN, Coldwater**

Schmidt Michael A, 166 Walnut,  
fireman

" Mrs Anna, " u  
" Maurice A, " u

Schraw Mrs Rosa, 166 N Fremont, w  
**Schrontz & Blackmar**, 8 W Chi;  
groceries, provisions, fruits,  
etc: C B Schrontz, H E  
Blackmar

Schrontz Cyrenus B, 114 S Jeff, grocer  
" Mrs Hattie, " u  
" Melvin I, " s

Schrotski Stephen, 25 S Railroad, lab  
" Mrs Lizzie, " s  
" Frances, " s  
" Rosa, " s  
" Bernice, " s

**Schultz Dr Samuel**, physician and  
surgeon, 26 W Chicago; phone  
Bell 283; residence 18 Hull

" Mrs Anne, " u  
" Gretchen, " u  
" Anna, 234 E Chicago, dom  
" William, 64 Hooker, r  
" Mrs Carrie, " u  
" Loren, 155 S Monroe,

ticket agt L S  
" Tony, 40 W Railroad, L S

Schumacher John, 68 Elm, r  
" Mrs Rosetta, "

Schwartz Mrs Amelia, 67 Hooker, w  
**Scott Elder S W Leonard**, 75  
Daugherty, pastor Latter Day  
Saints' Church

" Mrs Mae L, 75 Daugherty  
" Grace D, " s  
" Harold L, " s  
" A Kenneth, " s  
" Hermon B, " u  
" Ellen L, " u

" Mrs Mariam, 127 N Hudson, w  
" Wm W, 74 N Fremont, painter  
" Mrs Rilla J, "  
" Margaret, 65 S Hudson, clerk

Seachrist John F, 68 E Washington, r  
" Mrs Ida M, " s  
" Florence I, " s  
" Mildred G, " s

Searing Mrs Nancy A, 146 S Mon, w  
Sears Edgar E, 69 N Jefferson, janitor  
" Mrs Esther A, "



A MORRISON'S LAKE TROPHY

See Mrs Elsie J, 28 Williams,	w	Shaw Mrs Carrie A, 97 W Pearl,	w
" Florence A, 100 Walnut,	s	" Wm E, 310 Grand	
" Ralph,	s	" Mrs Ada E,	"
Seely Annie R, 145 Hull		Shay Fred A, 97 Pierson,	carpenter
Seller Eda, 264 W Pearl,	s	" Mrs Ida B,	"
" John,	"	" Irene,	" s
Selby Harry V, 153 Harrison,	M	" Floyd,	" s
" Mrs Rhoda B,	"	" Grace M,	" s
" Carmen E,	s	" Edith L,	" s
" Mary C,	"	Sheeler Burton J, 110 Clark,	lab
Semmelroth Melissa, 54 E Pearl, teacher		Sheets Mrs Cora B, E Garfield Ave, w	
Shand Peter H, 63 Race,	M	" Lela M,	" s
" Mrs Anna,	"	" Clifton D,	" s
Shannon Jerry, 63 Elm,	lab	" John K, 194 Perkins,	r
Sharff Mrs Anna, 221 Morse,	T	" Mrs Ellen,	"
Sharp William, tailor, 26 S Monroe;			
residence 39 Cutter Ave			
" Mrs Jane,	"		
" Frank G, 390 E Chi, farmer			
" Mrs Eleanor M,	"		
" Mrs May T, 284 E Wash, w			
" Lafern E,	farmer		
Shattuck Roy J, 143 Division,	undertaker		
" Mrs Brownie,	"		
" Kathryn L,	" s		
" Marguerite E,	" s		
" Phyllis M,	u		

## -:- GROCERIES -:-

When you are in need of anything in the Grocery Line just call No. 18 on EITHER PHONE and get the BEST at the LOWEST POSSIBLE PRICES.

**THE FAIR GROCERY STORE**

**CADE K. KING, Prop.**

67 West Chicago Street, Coldwater

Sheldon Mrs Julia E, W Garfield Ave, w	Showers Fred, 87 Bennett, lab
Shelp Kate, 61 N Jefferson	" Mrs Laura, " "
Shenefield Ernest, 50 Smith, drayman	" Inez A, " s
" Mrs Orphia, "	" Don M, " u
" Chas, 52 Green, teamster	" Eveline, " u
" Mrs Cora A, "	Shulander Alfred A, 26 N Clay, garage
" Rollan, " s	" Mrs Florence D, " "
Sheneman Mrs Mary A, 163 Henry, w	" Clifford W, " u
Sheperd Edith, 76 N Hanchett, T	" Raymond A, " u
Sherburn Owen G, 590 W Chi, farmer	Sikorske Rose, 186 W Pearl, dom
" Mrs Rose B, "	Sillick Larry, 33 N Hanchett, hostler
" Jeddie, " s	" Mrs Adaline, 31 Harrison, w
<b>Sherman Albert A</b> , 122 Harrison, contractor and builder	Simmons L Dean, 19 Park Place,
" Mrs Mary L, 122 Harrison	" Mrs Grace, " [cigarmaker
" Mortimer G, 44 Pelton Ave, L S	<b>Simons H C &amp; Co</b> , 35 W Chicago: watches, diamonds, jewelry; glasses accurately fitted by a graduate optician
" Mrs Maud S, "	Simons Henry C, 79 N Monroe, jeweler
" Robert A, " s	" Mrs Mary J, " "
" Mrs Mary C, 174 N Clay, w	" W H, " banker
" Mae, " "	" Mary J, " teacher
" Udolph, 420 Grand, lab	Simpson Mrs Lucy, 45 Cutter Ave
" Mrs Adaline, " "	" Minnie E, " s
" William B, 135 Jackson, L S	" John W, " u
" Mrs Katie L, " "	" Chas E, " u
" John W, " u	Sinclair Mrs Lucetta, 127 N Hudson, w
" Jesse D, 137 Peckham, agent	" Mrs Arabella, 95 S Jeff, w
" Mrs Bertha P, " "	" Mrs Phebe, 155 N Jeff, w
" Rilla B, " s	Sines Mrs Rosa, 33 W Washington
" Clifford K, " s	Sissman Mrs Anna, 206 W Chicago, w
" Helen M, " u	" Elsie M, " teacher
<b>Sherwood Chas A</b> , men's shoes, shoe and auto tire repairing; 10 N Monroe; res 50 W Chicago	<b>Sitter Frank J</b> , tailor, over Bee Hive shoe store; suits and over- coats to order; repairing and cleaning a specialty residence 108 Harrison
" Mrs Emma G, "	" Lena, " dressmaker
" Carl L, 406 E Chi, designer	
" Mrs Lela E, " "	
" Irvin R, 51 N Hudson, clerk	
" Mrs Mildred, " "	
<b>Shipman John B</b> , lawyer, S M Bank building; res 62 Division	
" Mrs Mary P, " "	
Shippy Milo, 61 N Polk	
" Mrs Mina E, " "	
Shires Mrs Priscilla, 56 N Clay, w	
Shook Irene, 131 Morse, s	
Short Otto R, 199 Grand, T	
" Mrs Ada A, " "	
" Rex F, " u	

## FRANK J. SITTER TAILOR

Full line of Samples of Woolens  
always on hand for

**SUITS, TROUSERS  
and OVERCOATS**

Good Work Guaranteed

For a Good Shave Go to BENJAMIN'S

SHOP OVER BEE HIVE SHOE STORE



<b>Smith &amp; Bisbee</b> , proprs City Bakery	Smith Frank C, 20 Charles,	M
37 W Chicago; best baked	" Mrs Jennie J, "	
goods, pies, etc, wholesale	" Wm L, "	s
and retail; both phones 173;	" Helen, "	u
Mrs Hannah Smith, J C Bisbee	" Rev Geo W C, 480 W Chi,	r
Smith Mrs Hannah, 154 Taylor	" Mrs Sarah L, "	
" Mabel, " phone op	" Rollin G, 22 Henry,	u
" Margaret, 55 Pierson	" Will A, 20 Park Place,	
" Myron F, 102 S Jeff, drayman	" " cigarmaker	
" Mrs Clara E, "	" Mrs Lovina A, "	
" Chas S, 97 E Pearl, carpenter	" Grant, 126 Wright, cigarmakr	
" Mrs Hattie L, "	" Mrs Mary E, "	
" Earl E, " auto repairer	" Erma Rose, "	s
" Timothy E, 7 Cutter Ave,	" Sarah L, "	u
" " postman	" Harland, "	u
" Mrs Sarah M, "	" Thomas C, 51 Green,	M
" Gertrude D, " s	" Mrs Mary C, "	
" Leon Dewey, " s	" S Gordon, "	s
" Verlia R, " u	" Jay Victor, "	s
" Willard C, 101 W Chi, paintr	" Esther L, "	s
" Mrs Mary E, 63 Walnut,	" Neil, 61 Charles,	M
" " laundress	" Mrs Ola, "	
" Harriet, " s	" Leila V, "	s
" Robert E, 209 Church, mason	" Llewellyn, 63 Tibbits,	P
" Mrs Nancy I, "	" Mrs Sarah, "	
" Donald W, " s	" Paul, 14 S Clay, deliveryman	
" Willis D, " s	" Charles H, 87 Jackson,	r
" Harold T, " s	" Mrs Rachel A, "	
" Joseph M, 53 E Pearl,	" Hale H, 79 S Jefferson,	P
" " rural mail carrier	" Mrs Nellie, "	
" Mrs Lilea M, 53 E Pearl	" Ned, "	s
" Ethel, 242 Grand, T	" Rex, "	u
" Mrs Caroline L, 90 S Mon, w	" Fabian, 114 S Jefferson,	s
" Mrs Ella B, 92 E Wash, w	" Vern E, 32 W Chi, bank clerk	
" Mrs Frances, 23 E Alden, w	" Jacob, 25 S Railroad, lab	
" Mrs Mary, 59 E Pierce, w	" Frank W, 26 W Alden,	s
" Mrs Maria, 140 Henry, w	" Fred W, 93 Cutter Ave, farmer	
" Mrs Sarah A, 156 Cutter Av, w	" Mrs Evaline, "	
" Mrs Laura A, 31 Grand, w	" Josephine, 93 S Clay	
" Mrs Nora, 29 Clarke Ave, T, w	" Mrs Ann, 118 Grand,	
" Chas H, " s	" " seamstress	
" Leona B, " u	" Lester R, 39 Abbott Ave,	
" Mrs Nancy, 236 Perkins, w	" " hostler	
" Eugene, " carpenter	" Mrs Ordie, "	
" Mrs Winnie, "	" Chas E, " u	
" Mrs Aurie, 78 Smith, nurse, w	" Fred A, 75 N Fremont,	
" Gladis M, " s	" " postman	
" Samuel F, 113 Pierson, r	" Mrs Blossom, "	
" Mrs Eveline, "	" Phebe, 124 Henry	
" Charles, 212 Cutter Ave, r	" Susan, "	
" Mrs Lucretia, "	" Mrs Nancy, 148 Henry	



## "You Will Find It At Pollock's"

Is a common saying, and if it is anything ever carried in stock in a Retail Lumber or Coal Yard, is generally

### THE TRUTH

We pride ourselves on the completeness of our stocks, and whether it is

### LUMBER or COAL

You will find us here with

### What You Want When You Want It

And at the Lowest Prices consistent with High Quality of Goods and Service.

We cordially invite inquiries and inspection.

## S. Pollock & Son

120 West Chicago St. Phones 74

Smithpeter Gus, 71 Sherman, " Mrs Gertrude, " meat cutter	Speaker Daniel B, 338 E Chi, com trav " Mrs Ida, " s
Smullen Mrs May, 193 Morse, w " Agnes, " s	" Fred B, " s " Frank E, 196 N Hudson, stock buyer
" Sallie, " bookkeeper " Myrtle M, " s	" Mrs Jennie, " s " Clifford C, " s
" Margretta, " s " Maude M, " s	Spencer Chas W, 184 Jackson, meat cutter " Mrs Anna P, " s
" James B, " s	" Frank E, " s
<b>Snug Restaurant</b> , see Geo D Barber	Spofford Byron S, pres Branch County " Savings Bank; res 92 Grand
Snyder Mrs Elizabeth, 13 W Alden, w " Jay H, 166 N Clay, com trav	" Mrs Elizabeth G, " s " Ellatheda, " s
" Mrs Bertha M, " R " Leland, 100 N Fremont, R " Mrs Maude, " s	Spooner Wm T, 25 Whitten Ave, teamstr " Mrs Sarah F, " s
" Leona D, 83 Peckham, s Sobeski Pearl, 208 W Pearl, dom " Harry, 77 W Chicago, s	" Dale A, " s Sprague Sophia, 324 E Chicago " Herbert Max, 406 E Chi, s
Soldatt Joseph, 80 E Montgomery, T " Mrs Annie, " w " Julia, " s	" Mrs Martha E, 169 Hull, w Squires William, 125 Harrison, r " Mrs Louise, " s
" Stephen, " s Sorter Chas E, 130 Walnut, carpenter " Mrs Lottie, " s	" Evalyn P, " teacher " Anna B, " T
" Bernice, " bookkeeper " Mrs Margaret, 159 Wat Ave, w " Mrs Harriet C, 115 W Pearl, w	Staffeldt Will A, 33 N Jeff, ins agt " Mrs Eurannah, " s " Rachel C, " u
Sose Maggie, 274 Grand, dom	" Fred A, 172 Walnut, Ce " Mrs Mary, " u " Freda, " u
<b>Southern Michigan Nat'l Bank</b> , corner Chicago and Monroe; L E Rose, president; M G Clarke, vice pres; A S Upson, cashier; C E Faas, bookkeepr	" Carl F, 136 Henry, Ce " Mrs Nettie E, " s " George W, " s " Earl C, " s
<b>Southern Mich Telephone Co</b> , 23 N Monroe; A C Hime- baugh, pres; R L Himebaugh, sec; W W Libhart, local mgr	" Beatrice I, " s " Esther, " u Stafford Mrs Etta L, 123 Morse " Ruth C, " s
Southworth John B, 44 Henry, Ce " Mrs Ada, " s " Floyd, 200 W Pearl, farmer	" Anna E, " s " Thomas D, " s Stahl Mrs Ola, 69 E Montgomery, w, T " Ella M, " T
Sparks Edgar, 69 Pelton Ave, " Mrs Emma, " s " Ruth E, " s " John, 105 Pierson, lab " Mrs Ellen, 107 Hull, w	" Alta F, " T " Mary, " s Stahowiak Michael, 25 S Railroad, lab
Spaulding Charles A, 30 Harrison, " Mrs Grace G, " com trav " Chas A, Jr, 129 Wat Ave, emp Pollock & Son " Mrs Rolene M, 129 Wat Ave	

For Good Printing  
See W. C. BAILEY



W. FRANK SAWDEY



LEWIS BURCH

What must we do to get  
Your order for an - -

## I H C O F U R N A C E

Your Roofing Job or a Steel Ceiling—  
Eave Troughing or in fact anything in  
Sheet Metal Work. - - - -

Shall we drum you  
for it or may we rope  
it in, or will you  
mail it to us, or



Shall we tell you  
about it first? We  
certainly want to see  
it coming our way.

Furnace Work, Eave Troughing and Roofing, Steel  
Ceilings and all kinds of Job Work in Metal. Let us give  
you the benefit of our thirty years' experience along these  
lines. Yours respectfully,

### SAWDEY & BURCH

BELL PHONE 19

74 WEST CHICAGO ST.

Stansell Wm T, 43 Pelton Ave, rural postman	<b>Stevens Amariah G</b> , 48 W Chicago; agent Standard sewing ma- chine, also insurance;
" Mrs Jessie C, "	residence 140 Marshall
" A La Vern, " pressman	" Mrs Sarah A, "
" Irving, " s	" Will Allen, " mgr of
" Harry T, " s	the What-Not store, 48 W Chi;
" Mrs Leonora, " w	residence 140 Marshall
Stanley Thomas V, E Garfield Ave, farmer	" Mrs Vera, "
" Mrs Helena, "	" Dorothy S, " u
" Clive, " s	<b>Stevenson Chas W</b> , 75 E Alden, barber
" Maynard, " s	" Mrs Lena, "
" Joseph, " s	" Pauline, " u
" Kenneth, " u	" Arthur, " u
" Wayne, " u	<b>Steward Wm</b> , 114 Perkins, lab
Starr Mrs Belle R, 166 W Pearl, w	<b>Stewart Dr Fred W</b> , physician, Clarke block; res 295 Marshall
" Georgiana L, 64 Grand	" Mrs Minnie, "
Stauder Wm, 271 N Hudson	" Roscoe E, " s
" Mrs Marilla M, "	" Beatrice, " s
" Bertha, " T	" Wm J, 238 E Washington, P
St Clair George W, 64 Jackson, R	" Mrs Grace, "
" Mrs Luella, "	" Ernest R, 35 Wright, lab
" Mabel K, " bookkeeper	" Mrs Birdie, " s
" John N, " clerk	" Harry, " s
" Edith C, " s	" Lawrence, " u
Steele Andrew J, (in Europe), r	" Geo W, 39 Perkins, lab
" Mrs Alice H, "	" Mrs Sophronia, "
" Arthur, " s	" Wave, " P
" Eleanor, " s	" Clarence G, " T
" J Selden, 169 N Jeff, teamster	" Belva E, "
" Mrs Tilla, "	" Paul B, 66 N Polk, M
" Kittie, " s	" Mrs Hazel E, "
Steenman Henry, 57 Hatch Ave, r	" Victor P, " s
" Mrs Anna, "	" Viola R, " u
Steffaniak James, 161 Walnut, M	Stickle Geo H, 68 Elm, lab
" Mrs Agnes, " s	" Mrs Anna, " dressmaker
" Rose C, " s	<b>Stillman Edward R</b> , 52 W Montg, painter
" Frank A, " s	" Julia H, "
" John D, " s	<b>Stinebower Frank</b> , 146 E Pearl, teachr
" Paul J, " s	" Mrs Grace M, "
" Helen, " s	" Leroy, " s
Stepper John G, 142 Grand, r	<b>Stinson Mrs Mary</b> , 90 N Polk, w
Sterling Eugene, 21 W Alden, lab	<b>Stockdale Mrs Jennie</b> , 154 Harrison, w
" Mrs Alma E, " laundress	" Benjamin, West State, farmer
Stetler Adrian A, 304 E Washington, w	" Mrs Mary J, "
" Mrs Mary, " carpenter	" Bert, 184 S Clay, L S
	" Mrs Marion, "
	" Wayne C, " u

For a Good Shave Go to BENJAMIN'S

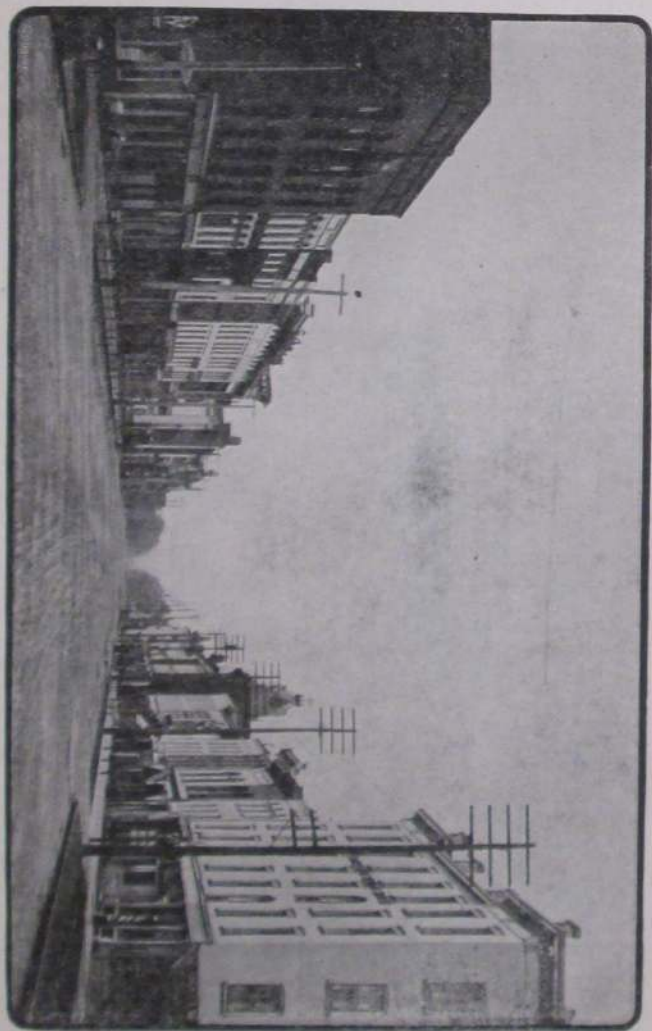

CHICAGO STREET, LOOKING WEST FROM DIVISION

Stoddard Mrs Frances, 152 Division, w	Stroh Samuel, 34 N Hudson, minister
" Carrie, S P S, dom	" Mrs Alta L, "
Stokes Mfg Co, mfrs wood novelties,	" Ethel L, " bookkeeper
251 S Clay; C J Carlisle, mgr	" George, 43 W Alden, r
B E Hall, sec	" Mrs Mary, "
Stokes Chas A, 172 Jackson, cigarmkr	<b>Strong Clarence F</b> , propr Coldwater
" Mrs Anna M, "	Garage, 29-31 N Hanchett; re-
" Frank, " r	pairing, storage, supplies,
<b>Stone Chas A R</b> , supt city schools;	auto livery; Bell phone 64-2r;
residence 65 E Chicago	residence 67 N Hanchett
" Mrs Lousia, 116 S Hudson, w	" Mrs Vera B, "
" Mrs Eva H, 143 W Pearl	" Clarence C, " s
" Ray, " M	" Fred Max, " u
" Charles F, " s	" Baxter, 115 W Pearl, r
" Leslie D, " s	" Clarence, 77 W Washington,
Storr Ralph, 322 W Pearl,	lineman
carriage trimmer	" Leon, 122 Jackson, solicitor
" Mrs Florence, "	" Mrs Mae, "
" Baby, " u	" Dorothy C, " s
Stout Scott B, 60 Morse, carriage ptr	Stuart Chas S, 80 Peckham, r
" Mrs Agnes O, "	" Mrs Delia A, "
" Nellie J, 103 E Pearl	" McGurrin, " s
Stowe Lutie L, S P S, seamstress	" Mrs Madalyn, 161 Morse,
" Della, S P S, Supt children's	nurse
dining room	" Mrs Caroline, 139 S Mon, w
<b>Stowell Samuel L</b> , expert roofer;	Stulting Cornelius J, 118 Grand, baker
repairs any roof made;	" Mrs Lida, "
residence 68 N Hanchett	Stygles Charles F, 256 S Jefferson, L S
" Mrs Edith M, "	" Mabel I, "
" Mrs Mary E, 143 Church, w	Sergitt Wm J, 337 Marshall, T
" Mrs Grace, 64 Grand,	<b>Sullivan Theodore J</b> , 110 Wat Ave,
dressmaker	agt American Express Co
" Nellie L, " teacher	" Mrs Addie, 110 Wat Ave
<b>Straight Henry E</b> , 147 Church,	" Charles, 160 Division, lab
coal dealer	" Mrs Eliza, "
" Mrs Sarah B, "	" Paul, "
" Robert G, " s	" James, " L S
" Mary I, " s	" Frank, " s
" Sidney F, " s	" Mary, S P S, dom
" Agnes L, " u	" Mary A, 55 Pierson, dressmakr
" Henry D, " u	" John, 22 N Hudson, cigarmakr
" Mrs Mary E, " w	" Mrs Winifred, "
Straw Benj E, 108 N Fremont, carpentr	" Margaret, " u
" Mrs Ella, "	Sumner Chas F, second-hand store, 90
" Lillian E, " cashier	W Chicago; res 123 Walnut
" Mrs, 166 N Fremont, w	" Mrs Lizzie, "
Strickland Jerome, 204 N Hudson, r	" Chas A, " lab
" Mrs Ada G, " milliner	" Bernice, " s
Strobec Mrs Carrie E, 112 Henry, w	<b>Sun and Star</b> , 22 W Pearl; job print-
	ing in connection; J S Evans,
	editor and publisher

# Up-to-Date Coal Co.

## COAL

WE SELL COAL of every description, Lackawana, Scranton and Lehigh Anthracite, the best grades of Hard Coal in the world. Give us your Next order when you need COAL.

### A MUTUAL WARNING



And be SURE you order it of the  
UP-TO-DATE COAL CO.

MASSILLON, HOCKING, JACKSON HILL, WHITE ASH,  
POCAHONTAS BLACK BAND, CANNEL BITUMINOUS

These Grades of Soft Coal Fill Every Want from  
the Kitchen Cook Stove to the Factory Furnace.

WE SELL

## SEWER PIPE AND TILE

OFFICE AND YARDS 25 WEST  
PEARL ST. BOTH PHONES 166

Sutfin Alfred, 44 W Alden,	lab	Swain Kenneth H, 170 Walnut,	u
" Winslow, "	solicitor	" Laura, 150 Grand,	s
Sutherland Fred D, 140 Wright,	lab	Swantek Andrew, 29 S Railroad, L S	
" Mrs Mary M, "	w	" Mrs Anna, "	
" Alfred C, 60 Jackson,	monument dealer	" Frank, "	lab
" Mrs Olga, L, 60 Jackson		" Bernice, "	s
Sutton Corydon D, 141 W Chi, postmn		Swart Mrs Allie C, 350 W Chicago, w	
" Mrs Belle Z, "		" John Conrad, "	s
" Park N, "	s	" Walter, 252 Division, chauffeur	
" Hiram W, 219 Division,	lab	Swarbrick Jos, 168 Wat Ave,	r
" Mrs Lodema, "		" Mrs Elizabeth, "	
" Robert A, "	T	<b>Sweeney Patrick H,</b> chief clerk	
Sutter Frederick, W Garfield Ave,	farmer	Wolverine Portland Cement	
" Mrs Lucy A, "		Co; res 131 N Clay	
<b>Swaffield &amp; Hibbard,</b> 111-113 W		" Mrs Mary C, "	
Chicago, horseshoeing and		" Mrs Johanna, 66 N Clay,	w
general blacksmithing; wag-		<b>Sweet Wm J,</b> bicycles, motorcycles	
ons and carriages made to		and sundries; repairing a	
order; structural iron work a		specialty; 74 W Chicago;	
specialty; E M Swaffield, F A		residence 118 N Clay	
Hibbard		" Mrs Carrie M, "	
<b>Swaffield Eugene M,</b> 129 E Pearl,	blacksmith	" William H, "	s
" Mrs Eliza A, "		" Madlyn L, "	u
" Robert, "	r	" Hezekiah, 168 N Clay, salesmn	
" Mrs Harriet L, "		" Mrs Jennie, "	
<b>Swain James,</b> 176 Jay, farmer		" Lydia, 54 S Monroe, cook	
" Mrs Louisa J, "		" Martin B, 288 Marshall	
" Elwood T, "	s	" Mrs Mae, "	
" J Russell, "	s	" Energy M, 132 Perkins, cooper	
" Beryl L, "	s	" Mrs Hattie, "	
" S Alleen, "	s	" Ray, "	P
" John, "	r	" Mrs Nellie, 140 S Monroe, w	
" Silas P, 79 Walnut,	lab	Swift Edward Riel, 20 Abbott Ave,	
" Mrs Mary R, "		" Mrs Mary, "	teamster
" Elias, 383 W Chicago,	carpet weaver	" Mrs Clara, 123 E Pearl,	w
" Mrs Gertrude, "		Swihart Charles, 236 Division,	P
" Ruth N, "	s	" Mrs Lona, "	
" Laura I, "	s	" Carl, "	s
" Paul L, "	s	Switzer Joseph F, 15 Williams,	carpenter
" Dorothy B, "	s	" Mrs Ada E, "	
" Clare E, "	s	" Eva M, "	u
" Jay H, 17 Elizabeth,	T	Swonk Herman, 72 W Wash, sewerman	
" John, 429 W Chi,	teamster	Sylvester Elwyn L, 191 W Pearl,	engineer
" Mrs Lillian M, "		" Mrs Leona, "	
" Miles, "	s	" Rlene, "	s
" Edwin, "	s		

Phone Miss Sprague About Wormwood Ointment





ELKS' TEMPLE

# Sweet's Repair Shop

74 W. CHICAGO ST.



## BICYCLE REPAIRS

A Large Stock Always on Hand  
I Guarantee Perfect Satisfaction.

Bicycles. Motorcycles  
Safes and  
Typewriters

Locks and Umbrellas Repaired.  
Keys Made or Fitted. Baby Cab  
Tires put on.

## W. J. SWEET

## T

<b>Talmage Ambrose</b> , 100 Church, Register of Deeds	<b>Teall Charles</b> , 97 E Railroad, painter
" Mrs Pearl, 100 Church	" Mrs Esther B, " stripper
" Marie, " s	" Bessie F, " P
" Ambrose, Jr, " s	" Edwin O, " stripper
" Robert L, " s	" Agnes E, " s
" Clint, 391 S Jefferson, P	" Beulah, " s
<b>Tappan Shoe Manufacturing Co</b> , 52-70 Abbott Ave; pres and mgr, F T Tappan; sec, E R Root; treas, H A Close	" Myrtle, " s
Tappan Frank T, 334 Marshall, shoe mfr	" Dennis, " s
" Mrs Sophia, " u	" Ralph Orlo, " u
" Frances L, " u	" Gladys, " u
" Katherine, " u	" Mary, " u
Tarr Wm, State School, fireman	" Edna, " u
" Mrs Matilda, 39 Sherman, w	Teller Arthur E, 241 Perkins, painter
" Matthew, Br	" Mrs Lydia A, " s
Taschner & VanSchoick, barbers, 30 W Chicago; F G Taschner, R VanSchoick	" Esther B, " s
Taschner Fred G, 65 Wat Ave, barber	" Helen R, " s
Taylor Edson S, sulky mfr and buggy repairer; 46 E Chicago residence 221 Morse	" Wilford D, " u
" Mrs Lydia M, " s	" Audrey E, " u
" Mary Luella, " stenog	" Hudson, 43 N Fremont, r
" Mrs Clarissa, " w	" Cora, " s
" Ivalda D, 17 Perkins, P	" Bert, 160 E Wash, barber
" Mrs Ella R, " s	" Mrs Ella, " s
" Wm F, 116 E Pearl, cigarmker	" Fern, " s
" Mrs Nellie E, " s	" Seeley, " s
" Chas, 103 Church, teamster	Terpening Alfred F, 230 S Jefferson, r
" Albert, 590 W Chicago, lab	" Mrs Sarah A, " s
" Theodore E, 330 W Chicago, liueman	" Edna E, " teacher
" Mrs Ella, " s	Terrill Edson, 190 N Fremont, r
" Mark D, " s	Terry Pearl E, 64 N Hudson, teacher
" T Lynn, " s	Thacher Mrs Cordelia S, 165 Marshall, w
" Mrs Lucy, 38 Henry, w	Thom Cook, 173 E Chicago, T
" Mrs Harriet W, 29 Pelton Av, w	Thomas Howard, 154 E Wash, baker
Teachout Stephen M, 107 Harrison, r	" Mrs Unice M, " u
" Mrs Carrie A, " s	" Duane, " u
" Amy, 115 Perkins, s	" Noah, 169 E Washington, P
	" Mrs Katie, " T
	" Hazel, " T
	" Bernice, " T
	" Nelson, 128 Wat Ave, carpentr
	" Mrs Wilhelmina, " s
	" Margaret, " printer
	" Pansy, " s
	" Clarence, " s
	" Ruth, " u
	" Robt W, 144 Taylor, P
	" Mrs Florence, " u
	" Doris, " u
	" Lonnie, " u

For a Good Shave Go to BENJAMIN'S

# THE REPORTER

DAILY AND SEMI-WEEKLY

Enters 5,600 homes in Branch and surrounding counties.  
Guarantees more Circulation than all the other papers in Branch County.  
Has a Machinery Equipment equal to cities of 25,000.



HORACE KITCHEL, Publisher and Proprietor

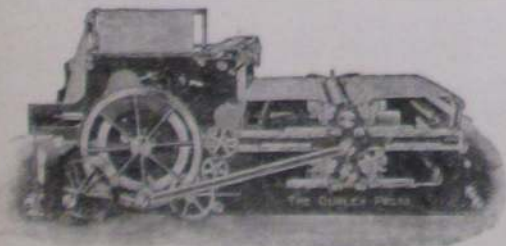

DUPLEX WEB PRESS  
Capacity, 4,000 Reporters an Hour



TWO LINOTYPES  
Which Set all Type by Machinery

Thompson Burton H, East State, express driver	<b>Titus Thurlow</b> , iron founder, 66-76 Clark; special castings promptly made; residence 120 Marshall
" Mrs Jennie C, "	" Mrs Claribel, "
" Clark B, " s	" Lucius C, " s
" David H, " u	" Walter R, " s
" Charles D, 223 Division, P	" Olive L, " s
" Mrs Lezette, "	Tomlison Harry J, S Michigan Ave,
" Mrs Helen S, 172 W Chi, w	" Mrs Sarah R, " [plumber
" Ansel E, 84 E Pearl, r	" Joseph R, " s
" Mrs Rosamond M, "	" Raymond H, " u
" Bert, 253 W Chicago, clerk	" Amasa, 141 Wright, lab
" Mrs Nellie B, "	" Mrs Mary S, "
" Agnes Lemoine, " s	Tompkins Theda H, 90 N Polk, clerk
" Chas R, 204 S Jeff, carpenter	" Carl, 54 River, lab
" Mrs Mary B, "	" Herbert J, 96 Bennett, P
" Alford, 89 N Clay, r	" Mrs Delnora, "
" Mrs Harriet A, "	" Jay, " s
" Austin, 154 S Hudson, r	" Lloyd, " s
" Mrs Addie, " dressmaker	" Mildred, " u
" David H, 127 W Chicago, r	" Mrs Irene, 39 W Montg, w
" Mrs Emma, "	" Jay, 16 Perkins, s
" Mrs Alma, 121 W Pearl, dom	" Byron, 409 Grand, farmer
" Elmer F, propr billiard par- lor, 66 W Chicago; res same	" Mrs Emma, "
" Mrs Myrtle, "	" John, " u
Thornton Fred, 6 Chicago Ave, r	Toner Earl, 31 Harrison
" Mrs Lydia, "	" Lawrence, "
Thorpe Mrs Josephine, 80 E Pierce, w	Tooman Mrs Emily, 54 S Monroe, w
Thurston Guy A, 260 W Pearl, engraver	Tracy Charles E, 31 N Jeff, grocer
" Mrs Anna M, "	" Mrs Minnie B, "
" Rachel E, " s	" Hellen, " s
Tice James H, 33 N Hanchett, clerk	" Dennis, 35 N Clay, Ce
Tift Eli B, 94 Morse, clerk	" Mrs Etta, "
" Mrs Daisy G, "	" John W, " Freight clerk
" Helen R, " s	" Helen M, " phone op
" Max A, " u	Trayer Mrs Mary E, 124 Division, w
" Jerome B, 236 E Washington, r	<b>Treat S I &amp; Son</b> , dealers in hides, pelts, raw furs, wool, junk, salt, fertilizers, etc, slaugh- terers and renderers of tallow and grease, 20-22 S Hudson; S I and F W Treat
" Mrs Frances A, "	Treat Samuel I, 63 W Wash, hide buyer
" Ora C, " s	" Mrs Helen, "
" Horace J, 21 W Montg, carpenter	" Frank W, 21 S Hudson, hide buyer
" Mrs Myra, "	" Mrs Dora, " s
Tilton J Murray, 234 E Pearl, r	" F Leslie, " s
" Mrs Mary A, "	" Helen J, " s
Timerson Harmon, 138 N Jefferson, r	" Jessie L, " s
" Mrs Josephine, "	" Samuel L, " s

For Good Printing

See W. C. BAILEY

Treat Mrs Ann W, 87 Church,	w	Trumbull Wm C, 131 Elm, nightwatch	
" Egbert W, 146 S Monroe,	farmer	" Mrs May,	"
" Mrs Minnie A,	"	" Gladys I,	s
" Wm E, 25 S Hudson, com trav		" Una B,	"
" Mrs Julia E,	"	" Lela M,	s
" Vern, 66 W Wash, hide buyer		" Lewis EH,	s
" Mrs Kathryn,	"	" Audrey B,	s
Tremain Mrs Della, 93 S Clay,	w	" Max H,	u
Troutman Jacob S, 86 Wat Ave,	r	" Clyde W,	u
" Mrs Almina,	"	" Robert H,	u
Tripp Etta, State School, laundress		" Mrs Matilda,	w
" Romaine B, 153 E Wash, L S		Trump David, 57 S Hudson,	r
Troxel Josiah W, 121 E Wash,	r	" Mrs Charlotte,	"
" Clara L,	teacher	Tucker Mrs Mary E, 70 S Jefferson, w	
Trubey Geo W, 15 W Pearl,	s	" Vern, 76 Pierson, pressman	
" Mystia N, 33 N Jefferson,	s	" Mrs Florence,	"
Truesdell Monroe, 164 E Pearl,		" Arthur, 28 Williams,	s
driver city team		Tuckey Richard T, 181 Jackson,	r
" Mrs Rebecca, 164 E Pearl		" Mrs Melissa L,	"
Truax Harvey D, propr Arlington		" Phebe L,	"
Hotel		Tuers Alfred C, 86 Race, nightwatchmn	
" Mrs Rose,	"	Tupper Solon E, 123 N Jefferson,	B
		" Mrs Mary E,	"
		" Mabel E,	u
		" Mrs Jennie E,	w



## A POINTER :

Would you like to buy from  
the largest and finest stock of

## Crockery, Fine China &amp; Glassware

In Branch County at LOWEST PRICES ? You will find it at

## C. B. Pennock's

11 Chicago Street, Coldwater



Household Requisites, Toys & Novelties

Of every description. Our prices always please the customer.



See our 5c and 10c Counters.



**Turner & Son**, barbers, 73 W Chi;  
Z T and O A Turner

Turner Orton A, 118 Henry, barber  
" Mrs Maude, "  
" Alfred, " s  
" Ralph, " s  
" Myrle L, " u  
" Zachary T (Dick), 53 Henry, barber  
" Mrs Sophronia M, "  
" Mrs Flora R, 179 E Chicago, w  
" Geo C, 66 N Monroe, sec Gas Co  
" Mrs Nina R, " s  
" Gilbert C, " s  
" Wirt, 79 Daugherty, cooper  
" Mrs Myra, "  
" Yale, " u  
" Baby, " u  
" Mrs Jeannette, 64 Harrison, w  
" George, 24 Smith, lab  
" George H, 181 N Clay, r  
" Mrs Josephine M, "

**Tuttle Wm B**, furniture, carpets, rugs, musical instruments and supplies, 43-47 W Chicago; residence 54 E Chicago  
" Mrs Addie, "  
" A Louise, " s  
" Frank W, " s

**Tweel Bros**, proprs Candy Kitchen, 33 W Chicago, mfrs pure ice cream and candies; both phones 330  
Tweel Betros, 33 W Chi, Candy Kitchen  
" Nimr, " Candy Kitchen  
" Albert, " clerk

**Tyler Alphonso**, 31 Division, sheriff  
" Mrs Amanda M, "  
" Hugh A, " deputy sheriff  
" Mrs Flora N, 31 Division  
" Betsey E, " u

**Tyler Fred E**, livery, feed and sale stable, 6 S Clay; both phones  
" Comfort A, 310 E Chicago, r  
" Mrs Eva E, "  
" Mrs Millie, 33 N Monroe  
" Leon, 58 N Hanchett, waiter  
" Eva, " phone op  
" George, soft drink parlor, 8 S Monroe, res 58 N Hanchett

## U

Unangst Aaron A P, 210 Marshall, r  
" Mrs Amanda F, "  
Underwood Della, S P S, supt employes' dining-room  
Uphouse Bertha, 78 Division, stenog  
**Upson A Sidney**, 99 E Chicago, cashier S M National Bank  
" Mrs Carrie A, 99 E Chicago  
Urban Walter, 193 E Railroad, lab  
" Mrs Stella, " lab  
" John, " lab  
" Mary, "  
" Helen, "  
" Clara, " s  
" Julia, " s

**Up-to-date Coal Co**, coal, wood, tile and sewer pipe; 25 W Pearl; Henry Straight, Jas Swain

## V

**Van Aken Bros**, liveryman, S Monroe near Pearl; also florists; greenhouses on Jay, near railroad; M J and B L VanAken  
VanAken Bernie L, 214 W Pearl, florist and liveryman  
" Mrs Donna L, 214 W Pearl  
" Warner B, " s  
" Julia L, " s  
" Mark J, 111 S Monroe liveryman and florist  
" Mrs Anna, 111 S Monroe  
" Marcus H, " s  
" Susie, " s  
" Rachel, " u  
" Esther, " u  
" Jay H, 23 Peckham, florist  
" Mrs Grace M, "  
" Dorothy M, " s  
" George W, 36 Hull, r  
" Mrs Marion, "  
" George S, 29 Lawton Ave, deliveryman  
" Mrs Geraldine, "  
" L Marie U, " s  
" Gerald S, " s  
" Marian, " u  
" Frederick, " u

VanAken Nora, 63 Church,	dom	Vanderhoof Mrs Catherine E,	
" Wm, 103 Hooker,	r	" 70 Church, w	
Van Antwerp Fred G, 234 Hull,		" Chas J, " comtrav	
" Mrs Nettie M, "	cigarmaker	" Mrs Lilah M, "	
VanBlarcum W Stratton, 213 N Hudson		VanDeusen Chas E, 136 S Clay, comtrav	
" Mrs Adaline S, "		" Mrs Franc H, "	
" Wm H, 319 N Hudson,	J	VanGilder Winard O, 86 Walnut, r	
" Mrs Hazel L, "		" Wm A, " cigarmaker	
" Marjorie J, "	u	VanHorn Florence, 144 S Clay	
Vandenberg E L, Garfield Ave,		VanIlderstine Mrs Katherine,	
" Mrs Ethel, "	paper hanger	" 40 E Montgomery, w, T	
" Virgil, "		" Mabel, " s	
" Clare, "	u	" Paul, " s	
Vandenburg Alonzo, 81 N Fremont, r		VanNuys Jacob H, 150 Church, r	
" Cassius A, " carpenter		" Mrs Lucinda, "	
" Mrs Mary B, "		VanOrsdal Ira A, 381 E Chi, farmer	
" Roy E, " printer		" Mrs Mary, "	
" Adelbert, 97 Marshall, paintr		" Chas L, 75 Church, steam fitter	
" Mrs Lunettie, "		" Mrs Myrtle, "	
" A Leo, " s		" Hubert J, " s	
" Andrew, 108 S Hudson, paintr		" Leon G, " s	
" Mrs Jennie, "		" Mary E, " u	
" Leon, " photographer		VanSchoick Roy, 22 S Polk, barber	
		" Mrs Arlie K, "	
		" Beatrix C, " u	

# VAN AKEN BROS.



## FLORISTS



Call on or Phone to us for  
Anything You Want in

### Flowers, Plants, Shrubs, Fruit Trees



Or Anything in Our Line.  
You Will Get THE BEST.



## VAN AKEN FLOWER STORE

Both Phones 36, 3 Rings.

S. Monroe Street.

VanSlyck William, 153 E Pearl, r	Voorbees Oliver D, 74 Hooker, engineer
" Mrs Clara B, "	" Mrs Carrie B, " "
VanValkenburgh Gifford, 88 Marsh'll, r	" Hazel M, " teacher
" Mrs Arabella, " "	" Harold R, " s
" Mrs Ann, " w	" Ralph D, 75 Hooker, T
" Frank, 77 W Wash, hostler	" Mrs Edna, " "
VanWormer Jay, 137 Wat Ave, com trav	Vredenburg Benj F, 249 Morse, farmer
" Mrs Clara, " "	" Mrs Hattie J, " "
" Noma A, " s	" Benita, " s
" Ha B, " u	" Helen I, " s
Veats Mrs Mary, 34 N Hanchett, w	Vroom Mrs Elizabeth, 67 Peckham, w
Vencill James H, 115 N Clay, barber	Vroman Hugh, 51 S Polk, emp Treat's
" Mrs Edna M, " "	" Mrs Grace, " "
<b>Vicory &amp; Son</b> , painters and decora- tors, sign writing a specialty; L W and W L Vicory	" Maynard, " u
Vicory L W, 283 N Hudson, sign paintr	" Frank, 28 E Washington, lab
" Mrs Lucinda, " "	" Mrs Mary, " "
" Wm L, 291 N Hudson, sign ptr	
" Mrs Cora E, " "	
" Fern M, " u	
" Wm J, " u	
Vielhaber Mrs Mary, 196 S Jeff, w	<b>W</b>
" Marie K, " dom	Waddell James G, propr New York Store, 17 W Chicago, residence 114 S Monroe
" Carl G, " lab	" Mrs Daisy R, " "
" Emma, " dom	" Coral M, " milliner
Vincent Clarence S, 133 W Pearl, merchant	Wadsworth Mrs Clara, 140 W Chicago
" Mrs Ella J, " "	" Willie, " "
" Donald D, " s	" emp Arlington George, 140 W Chicago
" D B, 60 W Wash, pat med mfr	" Ione, " milliner
" Mrs Alice A, " "	Waffle D Eugene, 22 S Clay, musician
" Nettie E, " clerk	" George H, " lab
" Spencer W, 82 Hull, mason	" Mrs Harriet M, 180 N Clay, w
Vogel John, 167 N Fremont, lab	Wagar Mrs Florence, 440 E Chicago
" Mrs Mary, " "	" Fred C, " lab
" Carl, " s	" Beryl, " s
" Mrs Pearl, 126 Cutter Ave, T	" Ross J, " u
<b>Vogt David</b> , florist, res and green- houses 24 Grand, junction of Marshall	Wahl Mrs Bertha, 16 Conover, w
" Mrs Jennie S, " "	" Grace, " Bx
" Ernest C, " s	" Ernest A, " P
" Paul D, " s	<b>Waite Lancelle C</b> , propr Coldwater Creamery, 339 S Clay; res same
" Bertha S, " s	" Mrs Ella M, " "
Vosburgh Frank E, 241 W Pearl, drayman	" Arthur L, 72 Jackson, s
" Ruby A, " s	<b>Wakeman Sherwood A</b> , collector, 39 W Chicago; Bell phone 55; residence 87 Grand
" Mrs Platt, " w	" Mrs Bernice P, " "
	" Max C, " s
	" William H, " s





BRANCH COUNTY SHRINE CLUB

Waldner Margaret, 108 N Jefferson, T	Walker Thomas E, 238 Marshall,
Waldren Vern J, 133 E Wash, engineer	" Mrs Delilah, " carpenter
" Mrs Hattie B, " "	" Mrs Sally M, " w
" Bruce L, " s	" Phil G, 79 Hull, pharmacist
" Arthur Leon, " u	" Mrs Ethel, " "
Waldron Mrs Mary J, 110 Walnut, w	" Chester, " u
" Frank M, " C	" Phil, " u
" Jesse L, 16 Sherman,	Wallace J R, 405 Jay, farmer
" hay dealer	" Mrs Ella L, " "
" Mrs Jessie O, " s	" Mrs Elmira D, 242 Marshall, w
" Zella M, " s	Waller Fred, N Mich Ave, farmer
" Russell G, " s	" Mrs Tillie, " "
" Charles, 39 Sherman, lab	" Hazel M, " s
" Mrs Blanche, " "	" Helen M, " s
" Mildred, " s	" Harry, " s
" Miles, " u	" George A, " u
<b>Walker Arthur B, proprietor Cold-</b>	" Baby " u
<b>water Steam Laundry, 13 S</b>	" Adelbert, 87 E Alden, clerk
<b>Monroe; res 75 E Chicago</b>	" Mrs Mae A, " "
" Mrs Nora B, " "	" Harold J, " s
" Edna M, " "	" Mildred M, " s
" John H, " s	" Sheridan J, " u
" William H, " s	" Arthur C, 72 Wat Ave, barber
" Mrs Mary, 84 Taylor, w	Walsh John, 68 W Chicago, clerk
" James, 187 E Chi, horseman	

- Walworth Joseph B, 91 Crippen, lab  
 Walsworth Mrs Emma A B, 139 S Mon, w
- Walters Frank B**, propr Central  
 Grocery, 51 N Fremont; all  
 kinds of fancy groceries, ci-  
 gars and tobacco; Bell phone  
 No 489-a; S M phone 4081;  
 residence 100 Henry  
 " Mrs Emma, "  
 " Clarence W, " s  
 " Frank E, 69 S Jefferson, L S  
 " Mrs Ella, "
- Ward Delbert S, 94 N Sprague,  
 showman  
 " Mrs Emma J, " nurse  
 " Irvin D, " agent  
 " Mrs Edith A, "  
 " Jennie E, " u  
 " William H, 56 Elm, hostler  
 " Mrs Hannah N, "  
 " Earl E, " emp Stokes  
 " Homer E, " P
- Warford Calvin R, 16 Perkins, r  
 " Mrs Eurette, "
- Warne Fred L, 33 Morse, salesman  
 " Mrs Emma A, "  
 " Wilbur F, " s
- C D Warner Medicine Co**, mfrs  
 White Wine of Tar, Warner's  
 Stomach, Kidney and Liver  
 Tablets and Greene's Infallible  
 Liniment, Little Laxative  
 Beans, Pine Tree Ointment  
 Adhesive Salve; C D and H E  
 Warner, 7-13 N Clay
- Warner C D, 70 N Sprague, mfr  
 " Mrs Josephine, "  
 " Hiram E, " com trav  
 " Mildred E, 235 E Chicago, s  
 " Ray, 105 S Monroe, horseman  
 " Vine, " teacher of vocal music
- Warner Daniel**, 25 N Fremont,  
 solicitor  
 " Mrs Minnie, "  
 " Mabel, "  
 " Cleo B, " s  
 " LaVerne, " s  
 " Adam, 66 N Polk
- Warren Elizabeth M**, insurance  
 agent, Masonic block;  
 residence 57 Church  
 " John L, 71 Harrison, cigarmkr  
 " Helen M, " stenographer  
 " A Louise, " stenographer  
 " Fred, E Garfield Ave, gardentr  
 " Mrs Mary, "  
 " Vertie N, " emp Rep office  
 " Lamoine, " s  
 " Rex L, " s  
 " Raymond, 86 Clarke Ave, T  
 " Mrs Kate, 135 Jackson, w
- Warsabo Mrs Kittie F, 157 Grand, w  
 " B Amanda, " musician  
 " Paul A, " agent
- Watson & Odren**, proprs Fair Meat  
 Market, 69 W Chicago; both  
 phones No 18; Robert Watson,  
 M N Odren
- Watson Robert, 487 W Chi, marketman  
 " Laura, "  
 " Howard, " farmer  
 " Mrs Blanche, "  
 " Robert H, " s  
 " Joseph R, 132 Marshall,  
 real estate and insurance  
 " Mrs Mabel, 132 Marshall  
 " Alfred Milnes, " s  
 " Larkin Douglas, " u  
 " Joseph R, Jr, " u  
 " Peter, 358 W Chi, fireman  
 " Mrs Andanda M, "
- Weage Daniel E**, 272 E Chicago,  
 contractor  
 " Mrs Myrtle, "  
 " Hazel C, " s  
 " Stanley E, " lawyer  
 " Rex Bryant, " u  
 " Spencer W, 28 S Clay,  
 meat cutter  
 " Jennie E, " s  
 " LaRue, 107 Division, dom
- Weaver Mrs Eliza, 170 Henry, nurse  
 " W M, 63 Church, janitor  
 " Mrs Alice, "
- Webb George, 293 W Chi, molder  
 Webster Wm J, 51 Daugherty, s  
 " Fred S, " s  
 " Fred, 43 E Pierce, engineer  
 " Mrs Carrie M, "

Weedon Harry, 155 Green,	gardener
Welch John, 282 Marshall,	meat cutter
" Mrs Nella S,	"
" Maree F,	bookkeeper
" Theron M,	s
" Wm S, 111 Jackson,	r
" Mrs Martha A,	"
Weidler Mrs Julia, East State,	w
Weldy David W, 226 E Pearl,	carpenter
" Florence,	milliner
" Mary,	cashier
" Elizabeth, 282 W Pearl,	dressmaker
Weller Erwin, 139 Perkins,	blacksmith
" Mrs Maude,	"
" Harold E,	s
" Floyd H,	s
" Vivian,	s
" C Lyle,	s
" Orlando, 30 E Chicago,	r
" H Nelson,	lab
Wellington James, 43 Race,	C
" Mrs Josephine,	"
" Leal,	s
" Bertha,	s
Wells John, 195 Hull,	r
" Mrs,	"
Wendell S Collins, 44 W Pierce,	T
" Mrs Ida M,	"
" Lawrence,	clerk
" Ecco B, W State,	s
Wentworth Chas D, 256 N Hudson,	T
" Mrs Alice R,	"
" Ruth O,	s
" Clyde A,	u
West Mrs Maggie, 27 Munson,	w
" Fred A, 224 W Pearl,	clerk
" Mrs Mary L,	"
" Earl, 420 Morse,	lab
Westendarp Wm A, 516 W Chicago	
" Mrs Lella H,	"
" Dorothy E,	s
" Marjorie A,	s
Weston Winifred, 119 Marshall,	s
Western Reserve Condensed Milk Co,	
Corner Bennett & Hooker Sts;	
S C White mgr	
Whalen Mrs Orrilla, 100 Wright,	w



SOLDIERS' MONUMENT

---



---

## For INSURANCE

SEE

**Miss Elizabeth Warren**

MASONIC BLOCK

None But First Class  
Reliable Companies

---

## FIRE, ACCIDENT And CYCLONE

YOUR BUSINESS IS SOLICITED

Whaley Edward S, 265 Marshall,	r	Whitten James B, 443 W Chi, com trav	
" Mrs Charlotte M, "		" Mrs Lena R, "	
" Mrs Ada, 314 W Chicago,	w	" George A, "	s
" Lillian Fern, "	s	" Phillip R, "	s
" Peter M, 36 W Alden, thresher		" Mary E, 75 N Hanchett, clerk	
" Mrs Melissa, "		" Millie R, "	clerk
" Verva V, "	s	Wicker Geo B, 57 W Chi, merchant	
" Ora M, "	s	" Mrs Florence E, "	
What-Not Store, see W A Stevens		" Mrs Elizabeth, cor E Chicago and Michigan Ave	
Wharton Chas H, 245 N Hudson,		<b>Wickes Clothing Co, 15 W Chicago,</b>	
" Mrs Catherine A, "	emp S P S	clothing, gents' furnishings, trunks, grips, etc: Homer H Wickes, propr	
Whedon Mrs Eunice, 166 Grand,	w	Wickes Homer, 18 Church,	r
<b>Wheeler Edwin, 9 N Monroe, Branch</b>		" Mrs Mary M, "	
Co agent Ford autos,		" Adelbert, 129 S Monroe,	r
residence 117 Grand		" Mrs Addie, "	
" Mrs Lou, "		" Homer H, 155 W Pearl,	clothier
<b>Wheeler Chas H, restaurant; dinners</b>		" Mrs Donna I, "	
and short orders a specialty;		" Ellen A, "	u
51 W Chicago, res same		" Jack G, "	u
" Mrs Emma E, "		" Jay D, 160 Wat Ave,	clerk
" Milan, 348 S Clay, farmer		" Mrs Mary E, "	
" Mrs Anna J, "		" Addie L, "	s
" Alice, 133 S Monroe, stenog		Wieand Wm H, 175 E Pearl,	r
" Mrs Martha, 148 E Pearl, w		" Mrs Ella E, "	
" Edith, " teacher		" Lillian A, 229 E Chicago	
Whitcomb Rev Geo C, 25 E Montg, r		Wilbur Elmer W, 96 N Jefferson,	R
Whittaker Earl, 150 S Hudson, Ce		" Mrs Jennie L, "	s
White Mrs Viana E, 116 E Pearl, w		" Arthur W, "	s
" Geo D, 132 Wat Ave, carpentr		" Rex E, "	s
" Mrs Elizabeth A, "		" Wesley E, "	s
" Hugh M, " electrician		" Ruth L, "	s
" E Fern, " s		<b>Wilcox Mrs Ida M, 29 Marshall,</b>	
" John C, 17 N Polk, Ce		hairdresser; also massage treatment and manicure work	
" Mrs Martha J, "		" Jedadiah, 112 Henry,	r
" Edith, Arlington, waitress		" William B, 189 E Washington	baggage agt L S
" Dorothy, 80 E Montgomery, s		" Mrs Flora T, 189 E Wash,	
" Albert R, 100 E Pearl, r		" Ruel, 99 S Jefferson, drayman	
" Stephen C, 72 Division,		" Mrs Hattie A, "	
manager milk condensary		" Claude B, " clerk	
Whitehead Geo W, 44 Morse, r		" Benjamin S, 163 N Clay, lab	
" Carrie J, " clerk		" Mrs Marcia J, "	
" Edward C, 142 Church, paintr		" William O, 126 W Pearl, R	
" Mrs Frances L, "		" Mrs Marie, "	
" Mariam B, " dressmakr		" Dorothy P, " u	
Whitford Mrs Eliza M, 26 Hull, w			
<b>Whitley Henry C, farm mortgage</b>			
loans, 7 W Chi, res 19 EPierce			

Phone Miss Sprague About Wormwood Ointment

Wilfrieda Sister, 78 Harrison, housekeeper	<b>Williams Frank N</b> , district man- ager Mutual Benefit Life of Newark, N J; also North American Accident Ins Co of Chicago: 7 W Chicago; residence 103 N Hudson
Wilder Wm C, 31 Pelton Ave, blacksmith	" Mrs Estelle, " milliner
" Mrs Grace S, " s	" Mrs Cora B, 142 E Pearl, w
" Harold R, " s	" Mrs Effie, 55 N Hudson, w
" Leah, 19 W Montgomery, s	" Mrs Clara, 55 N Jefferson, w
" Fred, W Garfield Ave, farmer	" Elvin H, 327 W Chi, cigar mfr
" Belle, " s	" Mrs Ida A, " "
" Guy, " s	" Sylvester C, 106 Bennett, Ce
" Dorothy, " s	" Mrs Elizabeth M, "
Wilkins Benj A, 121 S Hudson, painter	" Mrs Martha, 103 Hooker w
" Mrs Bertha L, " s	" Elliot, E Garfield Ave, farmer
" Gertrude M, " u	" Clark W, " farmer
" Glema M, " u	" Mrs Margaret S, " "
" Gerald A, " u	" Clark B, " u
" A F, 88 Hull, r	" Samuel M, 70 Marshall, r
" Mrs E Blanche, " P	" Dorman L, 138 W Chi, printer
Willard Chas, 28 E Montgomery, P	" Mrs Kathryn M, " "
" Mrs Lovina A, " "	" Kathryn D, " u
" Belle, " "	" John B, 83 Peckham, Br
Willet Jas S, 114 E Chicago	" Mrs Dollie, " "
" Mrs Ellen C, " "	" Charles H, " s
" Nellie, " "	
Willett Mrs Mamie, 100 S Monroe, tailoress	
" Mrs Elizabeth, 67 S Monroe, w	

1845

Assets Jan. 1st, 1911, \$137,217,995.56

1912



**MUTUAL BENEFIT** Life and Endowment Policies  
contain special and peculiar advantages which are not combined in  
the Policies of any other Company.

Insurance in force in Michigan, \$20,862,557 00

**FRANK N. WILLIAMS, District Manager**

COLDWATER, MICH.

Bell Phone 271

<b>Williams Drs C A &amp; Mrs Persis,</b> osteopathic physicians, 41 W Chicago; res 125 Division	Wirt Charles H., 3 Park, Br
Charles F., 294 Marshall, inventor	" Mrs Ida H., " s
" Mrs Hortense E., " u	" Charles E., " s
" Ira C, " u	" R Louis, " s
	" A Winifred, " u
	" James M., " u
	" William, " u
<b>Williams Dr Herbert L,</b> physician and surgeon, 20 W Chicago; specialist in disease of the eye, ear, nose and throat; residence 64 Morse	Wise Blanche, 314 W Chicago
" Mrs Nettie F., " s	" Clare E., 53 N Monroe, auto agt
" Ruth C., " s	Withington Homer E., 49 Perkins, emp condensary
Willier Edward B., 42 Race, Br	" Mrs Sarah J., 49 Perkins
" Mrs Grace A., " s	" Paul, " s carriage trimmer
" Anna I., " s	Witter Mrs Betsey A., 159 S Monroe, w
" Mildred M., " s	Wixson Gertrude, 212 Cutter Ave, s
" Elizabeth B., " s	Wixson Earl, N Mich Ave, dairyman
" Edward G., " u	Wolcott Frederick C., 144 N Hudson, r
Willis Carl, Arlington, night clerk	" Mrs Elizabeth A., "
" Frank, 582 W Chi, farmer	" Henry A., 78 W Washington, r
" Mrs Ella, " s	" Mrs Elizabeth A., "
" Thelma, " s	Wolfe David E., 79 Cutter Av, com trav
" Isabel, " u	" Mrs Flora R., " s
" Harold, " u	" Cecil M., " s
Wilmarth Glenn E., 217 E Washington, carpenter	<b>Wolverine Portland Cement Co,</b> office 5 N Monroe; factory southwest of city; L M Wing, pres and general mgr; C C Jones, vice pres; E R Root, sec and treas; J C Smallshaw, gen'l supt; F I Post, chief chemist
" Mrs Anna, " s	<b>Wood Dr David H,</b> physician and surgeon, 5-7 S Monroe; residence 116 E Chicago
Wilson Charles, 98 E Washington, r	" Mrs Margaret V., "
" Mrs Ann, " s	" Hiram W., 63 W Montg, mason
" Mrs Jerusha E., 184 Jackson, w	" Mrs Susie, " u
" Norman E., 28 Tibbits, H	" Ora H., 64 W Alden, T
" Mrs Kittie L., " s	" Mrs Mabel G., " s
" Bernice, " s	" Hallie O., " s
" Claude, " s	" Helen C., " u
" Norman E., 86 Daugherty, r	" Herbert J., 113 N Polk, B
" Mrs Nellie, " s	" Mrs Ona B., " u
" Mabel, " s	" Arthur J., " u
" Wayne, " s	" Fremont, 30 Whitten Ave, lab
" Mrs Mary A., 208 W Chicago	" Mrs Hattie, " lab
<b>Wimer Milton W,</b> 109 Grand, banker	" Elmer, " lab
" Mrs Daisy B., " s	" Lulu, " s
" Frances L., " s	" L D., " clerk
Wing Lucius M., 85 E Pearl, banker and general mgr Wolverine Portland Cement Co	
" Mrs Adaline M., 85 E Pearl	
Wirley Mrs Jennie E., 311 W Pearl, w	
" Norma L., " s	
" John H., " s	

# PLUMBING THAT IS GOOD

THE LARGEST STOCK

IN

SOUTHERN MICHIGAN

Including Pipe, Fittings, Brass Goods, Engine Trimmings



Bath Tubs, Sinks, Lavatories  
Pumps, etc.

HARD & SOFT COAL  
ALWAYS ON HAND

## C. D. COGSHALL

Coldwater, Michigan

No. 14 Chicago St.

Both Phones No. 116

Wood Mrs S L, State School,  
supply cottage mgr

" John, State School,  
" Mary, " asst engineer  
" Rose, " cook  
" Glen D, 164 Wat Ave, teamstr  
" Mrs Angie, "  
" Neil, " u

Woodcox Mrs Cynthia, 145 Harrison, w

**Woodward & Son**, dry goods,  
women's ready-to-wear gar-  
ments, millinery, carpets, lino-  
leum and rugs, 23 W Chi and  
3 S Monroe; H J and H P  
Woodward

Woodward Horace J, 166 W Pearl,  
merchant

" Mrs Eliza J, "  
" Lella G, " art teacher  
" Harry P, 169 E Pearl, merchant  
" Mrs Jessie M, "  
" Marshall P, " clerk  
" Rebecca B, " s  
" Leslie H, " s  
" Harriet G, " s  
" Kathryn, " s  
" Elizabeth, " s

Worden George W, 99 E Wash, janitor

" Mrs Nancy E, "  
" James L, 391 S Jeff, painter  
" Mrs Retta S, "  
" Frank E, " T  
" Ida Fern, "

Worthington Stacy, 156 Cutter Ave, r

Wortman Elizabeth, 20 W Pierce,  
teacher

Wortz Lina, 121 S Hudson, s

**Wright Wallace E**, real estate, loans  
and exchange; settlement of  
estates a specialty;

residence 73 W Washington  
" Mrs Sarah G, "  
" Chas S, 420 S Clay, stock buyr  
" Mrs Mary A, "  
" Frank, N Fremont & Parkst Av,  
painter  
" Mrs Mary A, "

## Y

Yapp Clarence T, 17 Church, clerk

" Mrs Ella A, "  
" Louise M, " s  
" Harold W, " s

York Mrs Orpha, 86 S Monroe, w

Young William, 17 S Fremont, r

" Mrs Elizabeth, "  
" Hiram, 321 W Pearl, r  
" Mrs Nancy C, "  
" William F, 181 Henry, C  
" Mrs Bertha, "  
" Ethel A, " s  
" William W, " s  
" Arlow M, " s  
" Bertha M, " s  
" Rhea E, " u  
" Cyril D, " u  
" Frederick, 185 Henry, M  
" Devillo E, 140 Jackson,

com trav

" Mrs Katie E, "  
" Alta M, " s  
" John H, " s  
" Helen E, " u  
" Mark E, " u  
" Grace E, 199 W Pearl  
" Mrs Mary L, 170 Henry, w

Youngs Wm O, 76 E Pearl, teamstr

" Mrs Edna, "  
" Carl, " s  
" Ruth, " s  
" Roscoe, " s  
" Spencer M, 90 E Alden, r  
" Jefferson T, 576 W Chicago, R  
" Mrs Flora P, "  
" Kenneth P, " s  
" Charles R, " s

USE

WORMWOOD

OINTMENT

FINEST IN THE WORLD

For a Good Shave Go to BENJAMIN'S



## Z

## Zahniser Maj Matthias R,

" Mrs Della, 56 S Monroe, r  
 Zowaski Joe, 44 River, lab  
 " Stella, " s  
 " Mary, " s  
 " Franklin, " u  
 Zeller Lewis L, 63 E Pierce, T  
 " Mrs Grace H, "  
 " Ernest E, " s  
 " Helen I, " s  
 " Stephen, 39 E Railroad, junk buyer  
 " Mrs Frances, " s  
 " Clarence, " baker  
 " Hazel, " s  
 " Ruth, " s  
 " Zilpha, " s

Zeller Mrs Mary, 21 Perkins, w  
 " Lewis, " T  
 Zetler Edw, 461 Marshall, lab  
 Zimmerman Daniel, 418 S Jeff, farmer  
 " Mrs Amanda, "  
 " Irvin, "  
 " Ethel, "  
 Zerba James, 139 S Jefferson, carpenter  
 " Mrs Kate, "  
 " Hazel D, "  
 Zirn Ira F, 151 Cutter Ave, H  
 " Mrs Ethel M, "  
 " Lewis K, 273 Hull, H  
 " Mrs Laura, "  
 " Leland, " s  
 " Lorene, " s  
 " Myrtle, 140 Wright, T  
 " Mrs Marie, 242 W Pearl, w  
 Zoeller Harry, 337 Marshall, T  
 Zull E J, 137 Harrison, clerk  
 " Mrs Matie, " s

# "Push the Button-and-Rest" Furniture



**Royal**  
**Rest Chairs**  
 THE PUSH BUTTON  
 KIND

Carpets  
 Rugs  
 Draperies

HIGHEST POSSIBLE  
 QUALITY AT  
 LOWEST POSSIBLE  
 PRICE

TUTTLE'S  
 COLDWATER



POSTOFFICE

## ADDITIONS, CHANGES, ETC.

- |                                     |         |                                       |
|-------------------------------------|---------|---------------------------------------|
| Barnes Allan C, 24 N Jefferson,     | u       | Kerns John, 99 Jackson                |
| Bisbee Mrs M Aileen, 263 Morse      |         | Kidney Asahel, 185 Marshall, barber   |
| Brady Hilary, 23 Hull,              | teacher | McMeil Marian, 23 Hull, teacher       |
| Carlson Gertrude, 334 Marshall,     | T       | O'Mara Wm (and family), 97 N Clay     |
| Haugland Chris, 33 N Hanchett,      | T       | Peet Owen, 214 Perkins, printer       |
| " Mrs Caroline, "                   |         | Weidler Mrs Julia, 161 N Jefferson, w |
| " Carl, " "                         | s       | Shenfield Ernest, proprietor Hotel    |
| " Arnold, " "                       | s       | Emery; res same                       |
| " Kaare, " "                        | s       |                                       |
| Hildebrand Mrs Mary, 210 E Pearl    |         |                                       |
| Holdridge Leroy L, grocer,          |         |                                       |
| 318 W Chicago; res same             |         |                                       |
| Hurst Mrs Harriet M, 157 Wat Ave, w |         |                                       |
| Howe Emery D, 35 E Alden,           |         |                                       |
| p o inspector                       |         |                                       |
| " Mrs Clara, "                      |         |                                       |
| " Lucile, " "                       | u       |                                       |
| Mary Huston Remedy Co, 16 N Mon-    |         |                                       |
| roe; Huston Rawls, local mgr        |         |                                       |

## DECEASED

- Edward C Edgerton  
 Joseph H Conklin  
 Mrs Mary F Cravens  
 James Hughey  
 Mrs Evaline Maxwell  
 Orlando G Noyes  
 Mrs Rosa Page  
 Fred Strong  
 James Walker

## DIRECTORY BY STREETS

### ABBOTT AVE

- 20 Riel Swift  
 21 E Flynn  
 22 Chas H Hughes  
 29 Carl Batterson  
 32  
 33 Claud Peppiat  
 39 L R Smith  
 42 Chas B Huff  
     Hudson St  
 52-70 Tappan Shoe Co  
 97 Mrs John Cochran

### ALDEN—EAST

- 18 A Greenwood  
 23 Mrs Frances Smith  
 24 W A Blye  
 29 J E Hutchinson  
 35 A J Bennett  
 36 Mrs Sarah R Keep  
     P L Alden  
     Hudson St  
 75 Chas W Stevenson  
 76  
 80 Chas Anderson  
 83 Chas R McKenzie  
 84 Ralph Holbrook  
 87 A D Waller  
 90 Mrs H McCormick  
 93  
 96 H J Carmony  
 99 Mrs Nettie L Fenton  
 100 Mrs F Carpenter

### ALDEN—WEST

- 12 S C Griffin  
 13 Mrs Orsola Pauletti  
     Mrs E Snyder  
 14 Bert Ball  
 21 Eugene Sterling  
 22 A T Curtis  
 26 Mrs M H Preston  
 27 C L Ball  
 28 J L Hickey  
 33 Frank Nye  
 36 P Whaley  
 40 Mrs Mary Carr  
 43 Geo Suroh  
 44 Harry Jones  
 50 Jesse Hickey  
 55 Mrs A Bedford  
 56 C W Allen  
     Mrs Lydia Avery  
 64 Ora H Wood  
 67 R B Kanouse  
 79 Mrs Lyndah Hurst

### BENNETT

- 50-58 Milk Condensary  
 87 Fred Showers  
 96 H J Tompkins  
 106 S C Williams

### BRANCH AVE

- 16 C S Hutchinson

### CHARLES

- 20 Frank Smith  
 21 John Bolton  
 27 Roy Johnson  
 30  
 40  
     Green St  
 50 Mrs M Olmsted  
 61 Neil Smith  
 62 Jas Bolton  
 67 Mrs John Scheidler  
 68 Mrs Sophia Beard  
 78 Elmer Johnson  
 81  
 82 H R Jones  
 86 John Elligett  
 87 Fred C Kollmorgen  
 92 Samuel Burke  
 124 C Nichols

### CHICAGO AVE

- 2 Geo W Dukin  
 6 Fred Thornton

### CHICAGO—EAST

- 11 Horace Kitchel  
 12 Public Library  
 20 Michigan Inn  
 22 Chas Blake  
 23 Episcopal Church  
 27 Assembly Room  
 27½ G E Long  
 28 Carroll Bros  
     John Briggs  
 29-35 Seney Garage  
 29 W A Holley  
 30-32 Burch & Kemp  
 32 G W Jeffers  
 35 R E Parker  
 36 Barnard & Weller  
     Hudson St  
 42 C R Osborn  
 44 Dr Howells  
 45 Y M C A  
 46 E S Taylor  
 48 Dale P Rogers

- 53 Milo D Campbell  
 54 W B Tuttle  
 60 Hattie Brooks  
 65 H E Blackmar  
 72 Mrs J W Brown  
 75 A B Walker

### Jefferson St

- 88 Mrs Lois Musselwhite  
 91 H R Saunders  
 98 O E Luedders  
     Rev H P Collin  
 99 A S Upson  
 105 E R Clarke  
 106 C N Legg  
     Mrs Martha Root  
 113 F H Flandermeier  
 116 Dr D H Wood  
 117 Wm Corren  
 124 Dr B R Ferguson  
 130 Leon A Johnson  
     Morse St  
 131 L J Byers  
 134 Mrs Agnes Gibson  
 141 H C Loveridge  
 144 Jas S Willets  
 145 N E Roby  
 146 Mrs M L Powers  
 153 Seely Parrish  
     S J Martin  
 156 M W Brainard  
 161 H Smith Clizbe  
     Lincoln St  
 170 Dr A G Holbrook  
 173 W M Rawls  
 179 Mrs Flora R Turner  
 182 C U Champion  
 186 Mrs Wm Kramer  
     Elm St  
 187 Jas Walker  
     Daugherty St  
 200 Mrs L A Dillingham  
 208 M Bernard  
 215 M G Clarke  
 216 L L Bosserman  
 218 E E Palmer  
 224 Elvan L Lytle  
 225 Hal D Crippen  
 226 Edw Bier  
 229 Willis M Drury  
 234 M D Calkins  
 235 Dr W A Cook  
 244 Otis Pierce  
     Sprague St  
 272 D E Weage  
 281 R E Clarke  
 292 Lewis E Dewey  
 299

300 Wm N Conover	20-22 T A Hilton	54-56-58 Milnes Supply Co
310 C A Tyler	20 Dr H L Williams	55 L C Collier
324 Mrs A C Burdick	21 Fox & Tyler	57 Henning & Wicker
332 H H Harris	H C Clark	60 O'Shaughnessy Bros
Wright St	23 Woodward & Son	Hanchett St
338	24 L Sloman	61 Kerr Bros Co
354 E D Park	E P Drobnik	62-64 Arlington Hotel
366 Eber Farwell	25 S M Bank	63 C E Blood
370 F W Lobdell	J B Shipman	65 Andrew Little
381 I A VanOrsdal	L Green	66 E F Thompson
390 Frank G Sharp	Fox & Flanders	67 Cade King
400 S E Akenhead	26-28 E R Clarke & Co	68 Fred Bunnell
406 John Dustman	26 Dr Schultz	69 Robert Watson
410 Mrs Adna Chase	28 Dr Stewart	D of H Hall
430 J R Dickey	Dr Phelps	70 Jacob Bros
431 J T Burns	Monroe St	Lee Cosper
440	27 Dorrance Drug Co	71 C H D Clapp
441	29 Nevison Bakery	Kinnikinnick Club
<b>CHICAGO—WEST</b>	30 Coldwater Nat'l Bank	72 J B Perry & Co
1 Collins & Lockwood	Taschner-VanScoick	Mrs Louis Flatter
E A Foster	Campbell & Johnson	73 W Mitchell
C L Keep	H C Loveridge	Turner & Son
2 W A Benjamin	31 A E Pearce	74 W J Sweet
L H Dell	32 Savings Bank	F H Bassett
3 Mrs F J Richardson	H H & B E Barlow	74J Sawdey & Burch
Elizabeth Warren	J H Montague	J H Raymond
Masonic Hall	I O O F Hall	75 Mrs Margaret Powers
4 R Lopez	33 Dr Ferguson	76 Gibson & Sutherland
5 Heimbach & Tracy	Maccabee Hall	77 Anderson boarding house
Dr Hatton	34-36 J B Branch & Co	78-82 Gas Co
Henry Hughes	35 H C Simons & Co	Dr W A Cook
6 Happy Hour	Chas Ross	Dr L W Howe
7 H C Whitley	Dr Gamble	84-88 O J Deabler
C W Mannerow	37 John Schafer	90 C F Sumner
W E Hodgman	Smith & Bisbee	92 J R Brooks
Mrs Agnes Gibson	Champion & Chmpion	Clay St
8 Schrontz & Blackmar	A T Kinney	93 Conover Printing Co
9 D C Allen & Co	Commercial Agency	94-102 Ball & Son
10 Hardenbrook & Payne	38 Chandler & Lee	97 Lee Chow
Robt Phillips	39 Wise Departm't Store	Frank Ovenhouse
11 C B Pennoch	Palmer & Palmer	99 Addicks & Sutherland
Dr Griffith	S A Wakeman	101 John Dustman
12 Geo H Ransom	Benevolent Soc Hall	104 Frank Ovenhouse
C F Howe	40-42 N E Roby	105 L C Mannerow
13 W H McCort	Herbert F Lee	106-108 Harding & Son
Dr Hadley	41-47 W B Tuttle	109 Reed & Johnson
14 C D Cogshall	41 Drs Williams	111-113 Swaffield & Hibbard
Dr Heator	44 O D Chapman	117 Mrs Libbie Erdie
W C Bailey	Dr Legg	Peter Y Lake
15 Wickes Clothing Co	40-42 Hungerf'd & L'ders	112-136 S Pollock & Son
Dr W H Baldwin	46 E D Luadders	121 J H Raymond
16 F H Flandermeier	Dr Holbrook	127 D H Thompson
Milnes & Watson	48 H J Bassett	Jackson St
Klingler Printing Co	49 Venetian Theater	135 A Eggleston
F J Sitter	50 Parrish & Co	138 D L Williams
17 New York Store	Chas Sherwood	140 Mrs Clara Wadsworth
E F Ray (rear)	51 J H Holmes	141 C D Sutton
18 F J Reed	C H Wheeler	146 E D Luadders
L F Humphrey	52 J W Hueston	Pierson St
19 Ideal Candy Store	Fortnightly Club	
Dr N Baldwin	53 N Lopez	
Dr R E Patterson	Dr Kniebes	

147 L K Harding  
153  
160 B E Barlow  
161 A E Buck  
165 Mrs Isabel L Baker  
Walnut St  
172 N P Fletcher  
176 J A Kerr  
177 Mrs A Davis  
185 Andrew Kerr  
188 W A Coombs  
189 C C Johnson  
194 Henry Clark  
197 Edw A Moore  
207 A A Nichols  
208 J W Hueston  
213 W B Kellar  
214

Fremont St

225 Mrs Harvey Mills  
226 Clarence Corey  
235 A R Grove  
236 Fred Hildebrand  
Dr L A Musser  
237 L C Reed  
243 Byron Johnson  
244 A A Howard  
248 H McDougal  
253 Bert Thompson  
256 E A Foster  
261 Mrs Ida Bair  
266 Mrs Anna Sisman  
267 Samuel Bater  
270 B F Rolph  
272 G D Card  
275  
280 H E Frederick  
281

Polk St

292 Mark S Andrews  
293 W W Ault  
298 Chas Pierce  
301 J R Elliott  
306 Geo W Blackwell  
307 Franklin School  
314 Mrs Ada Whaley  
318 Wm Hacker  
323 L L Holdridge  
324 John Hawley  
327 E H Williams  
330 T E Taylor  
334 Chas Norton  
Jay St  
340 Loren Brayton  
350 Mrs John Swart  
330-351 Coldwater  
Cooperage Co  
Mill St  
357 Wm J Mahaffey  
358 Peter Watson  
375 Jay Foglesong  
378 John Cudner

Munson St

383 Elias Swain  
389 Frank H Norris  
394 Mrs Emma Boyce  
397 F B Johnson  
407  
416  
419 T V Canright  
429 John Swain  
437 John Pitcher  
443 J B Whitten  
445 Mrs Lucy A Alfred  
480 Rev G W C Smith  
487 Robert Watson  
516 W A Westendarp  
526 Leo A Miner  
576 J T Youngs  
582 Frank Willis  
590 O G Sherburne  
591 W A Randerson  
595 F Patch  
649  
665 B Doll  
693 John Elligett  
694  
708 A A McLaughlin  
Oak Grove Cemetery  
809 G A Burton

CHURCH

17 C T Yapp  
18 Homer Wickes  
20 Mrs C T Gilbert  
21 L Sloman  
27 Ray Broughton  
28 Mary A Barnard  
33 Mrs Mary Kellor  
Hudson St  
55 Rev S A Manwell  
56 John J Parker  
57 Miss E M Warren  
58 E H and F W Fish  
63 W M Weaver  
64 Mrs Chubb  
70 C J Vanderhoof  
75 Chas VanOrsdal  
77 Mrs Julia Deuel  
Jefferson St  
87 Mrs Ann Treat  
95 Mrs J N Dayton  
99 Mrs F J Evens  
100 Ambrose Talmage  
102 Phillip Crater  
103 M L Evens  
107 Mrs Ina Rose  
Morse St  
132 A J Conklin  
136 Glenn Hart  
139 J D Mosher  
142 E C Whitehead  
143 Mrs Mollie Stowell

147 Henry Straight  
148 Earl Ryan  
150 J H VanNuys  
152 W W Libbart  
157 T H B Ruthrauff  
Park Place  
172 J P Molby  
173 Mrs F Honeywell  
176 Adolph Eisen  
193 Edward Kibbe  
209 Robert Smith  
223 W Kyser  
227 W W Long

CLARKE AVE

14 A T Cutbush  
-16  
19 W C Newman  
29 E E Boyer  
86 W Morgan

CLARK

8-50 Hellenberg & Son  
66-76 Titus Foundry  
110 Mrs May Myers

CLAY-NORTH

7-13 Warner Med Co  
10 Wm DeClute  
24 Albern Rawson  
Claud Carrigan  
25 Elijah Ball  
26 Alfred Shulander  
35 Dennis Tracy  
Harrison St  
44 Mrs Rhoda M Coe  
45 J T Jackson  
50 Mrs Sarah Pollock  
55 Parkhurst-holm  
56 Chas F Hendricks  
George Fox  
66 Mrs J Sweeney  
Taylor St  
79 E D Harkness  
80 Longfellow School  
85 Wm J Arick  
89 Alford Thompson  
97 Robert Kantz  
G W Cornell  
98 E H Mott  
89 M B Downs  
100 Ross Harding  
103 Mrs Mary Pierce  
Williams St  
104 Mrs Johanna Keeley  
114 Mrs Etta Pixley  
115 Jas H Vencill  
118 Wm J Sweet  
123 Henry Ide  
124 S Cleveland  
127 O S Martin

130 F L Olmsted  
 131 Patrick H Sweeney  
 132 C E Faas  
 136 Elba Abbott  
 137 Augusta Hawley  
   Waterman Ave  
 149 G W Harding  
 155 John A Carter  
 158 Chas Holt  
 163 B J Wilcox  
 166 J H Snyder  
 167 F R Fiske  
 168 Hezekiah Sweet  
 174 Mrs Mary C Sherman  
 180 Mrs Harriet M Waffle  
   Pelton Ave  
 181 Geo H Turner  
 184 Mrs Elva Pickhaver  
 185 W E Nivison  
 192 Chas Peterson  
 193 Mrs Emma Quay  
 200 J D Relyea  
 201 Geo W Payne  
 204 H Wilfred Good  
 205 E D Legg  
 209 Angie Pratt  
 221

**CLAY SOUTH**

12 Mrs Mattie Rouse  
 14 Gerry Pitcher  
 19 J H Jagger  
 22 Fred E Tyler  
   E Waffle  
 28 S W Weage  
   Pearl St  
 53 James A Ferguson  
 59 Mrs Elizabeth Ives  
 64 A G Fonda  
 65 Eugene Alt  
 68 Alfred Hilton  
 71 Geo Ertell  
 78 Geo J Myers  
 83 Silas Olmsted  
 86 S E Brewer  
 92 Geo Barron  
   Washington St  
 93 Mrs Della Tremain  
 96 L T Goodnow  
 101 Ed L Burdick  
 102 Mrs Marie Graham  
 105 Wm Juckett  
 108 C H Nivison  
 111 Mrs Martha Bowker  
 114 L J Gripman  
 123 Fred S Brown  
   Peckham St  
 124 Bernard Lilly  
 133 James Imber  
 134 Geo W Adams  
 136 C E VanDeusen  
 137 James Nelson

143 A M Moffitt  
 144 Archie Foust  
 150 G E Kleindinst  
 151 J Doris  
 154 Geo E Hiesrodt  
 159 E Holway  
 162 Mrs Mary Dickens  
 167 Don W Jackson  
 170 G W Clement  
 171 John Randall  
 174 Eugene Frost  
 180 Joseph Fetterly  
 181 John S Deuser  
 184 Bert Stockdale  
   Race St  
 194  
   L S & M S Ry  
 234  
   S Railroad St  
 245 F Kubock  
 251 Stokes novelty works  
 302 Herman Cox  
   Division St  
 331 Olmsted's feed mill  
 339 Creamery  
   L C Waite  
 348 M Wheeler  
 359 Wm H Friedrich  
 410  
 420 C S Wright  
 430 W E Good  
 436 Mrs Catherine Otis  
 450 Grange Hall

**CONOVER**

8 Arthur Johns  
 16 Mrs Bertha Wahl  
 24 Ervin Cary  
 30 Mrs Anna Pomranka  
 38 A Copenhaver  
 42 Mrs B Feuchter  
 52 Alex Bolton

**COOMBS AVE**

17 Gilbert Harpham  
 83 A J Skinner  
 87 G A Kemp  
 97 O M Clement

**CRIPPEN**

53 Manvil Morris  
 81 Albert A Ewing  
 91 Jos Walworth

**CUTTER AVE**

7 T E Smith  
 8 Geo Hopkins  
 16 Mrs Mary E Gray  
 19 Claude Abbott  
 20  
 23 B J Quimby

26 G F Cole  
 29 A J Loomis  
 34 Anna Oxenham  
 39 Wm Sharp  
 42 Mrs M Cunningham  
 45 Mrs Lucy Simpson  
 52 A A Olmsted  
 56 Frank Sawley  
 57 Mrs Minerva Holden  
 63 J Lucas  
 64 Lewis Fulks  
 71 B H Lucas  
 74 Mrs J Brandle  
 79 David Wolfe  
 82 Mrs Mary A Conger  
 85 Mrs Mary Nivison  
 88 Mrs Olive Abbott  
 93 F W Smith

**Daugherty St**

99 H McCall  
 102 Cutter Ave Chapel  
 105 E C Davis  
 112 Geo Lucas

**N Sprague St**

125 Wiley Putnam  
 126 John Newman  
 135 Irving Campbell  
 141 Daniel Davis  
 142 H W Nichols  
 148 Henry Butcher  
 151 Ira Zirn  
 156 Mrs D R Smith  
 157 Mrs Belle Clark  
 178 J Massey  
 188 Lee Campbell  
 195 Mrs C D Cluff  
   Wright St  
 212 Chas Smith  
 219 J E Doty  
 227 R A Langstaff  
 228  
 240 C H Richards  
 251 Louis F Doty  
 227 E Ferguson  
 261  
 295 Geo F Holden  
 299 Mrs A S Kirkland

**DAUGHERTY**

43 W E Pray  
 47 Roy Carithers  
 51 L E Brantmyer  
   Church St  
 62 L H Johnson  
 75 Rev Scott  
 79 Wirt Turner  
 86 N E Wilson  
 92 Lynn Benjamin  
 96 Dwight Cummings  
 148 John A Hanks

**DIVISION**  
 Court House  
 Bidleman's Livery  
 20 Farmers' Mut'l Ins Co  
 E L Miner  
 W G Cowell  
 31 County Jail  
 32 Baptist Church  
 Pearl St  
 47 Elks' Temple  
 48 W J Smalley  
 58  
 62 J B Shipman  
 65 L E Rose  
 72 Mrs Nettie Cummins  
 73 Mrs C G Luce  
 77 Rev C S Burns  
 78 E E Bennett  
 Washington St  
 89 H C Clark  
 90 A J Pratt  
 99 Frank R Burns  
 106 Mrs G A Nichols  
 107 E A Hurley  
 111 James H Rice  
 113 H F Dibbert  
 119 Chas Ross  
 122 W G Cowell  
 124 A J Hellenberg  
 125 Dr C A Williams  
 129 Fred W Godden  
 136 C B Pennock  
 Perkins St  
 143 Roy J Shattuck  
 144 B R Amsden  
 149 Mrs Arlene Chandler  
 152 Mrs P Stoddard  
 159 J W Canrike  
 160 C Sullivan  
 168-176 Pratt Mfg Co  
 E Railroad St  
 Lake Shore Ry  
 191 Pollock warehouse  
 S Railroad St  
 216 A Clinefelter  
 Conover St  
 219 H W Sutton  
 Ford Ferguson  
 221 Peter Fall  
 222 P J Leavy  
 223 C D Thompson  
 225 David Rubley  
 226 Mrs Pfirman  
 234 Mrs Lena Freeman  
 236 Chas A Sinhart  
 241 C W Bennett  
 248 Milo George  
 249 Arthur Potter  
 252 Ensign Olmstead  
 Sherman St  
 252 Dor Cary  
 254 Kirk Neisius

255 J H Cook  
 256 Earl Ganguer  
 260-262 Champion  
 Brass Works  
 264 Mrs A N Brinton

**ELIZABETH**

11  
 17 Geo A Raymond  
 18 L R Brooks  
 22 J M Hickey  
 23 C J MacQueen  
 28 Geo Collard  
 29 Frank Crawford  
 33  
 37 F J Rodebaugh

**ELM**

15 E L Dimond  
 16 Jacob Nodell  
 23 E Nichols  
 33 W G Daugherty  
 Pearl St  
 56 W H Ward  
 60  
 62 Mrs Mary Hilton  
 S Knecht  
 63 Saul Ruff  
 68 John Schumacher  
 Geo H Stickle  
 69 C R Doty  
 Washington St  
 95 Ira E Green  
 96  
 104 Mrs Rachel Newhouse  
 111 Geo Kellogg  
 112 Henry Parker  
 121 E C Hilborn  
 122 Edson J Clark  
 Perkins St  
 131 W C Trumbull  
 139 J A Gregg  
 151 Mrs A L Preston

**FREMONT-NORTH**

17 Carl Cummins  
 18 C A Conover  
 24  
 Harrison St  
 25 Daniel Warner  
 34 Geo D Miller  
 35 Mrs C H Milnes  
 36 Mrs Louise Reed  
 43 Henry Eberhard  
 51 F B Walters  
 52 Mrs Minerva Johnson  
 Henry St  
 61 Frank Atwater  
 64 Mrs Jennie R Gilbert  
 69 W H Miller  
 74 Wm Scott  
 75 Fred A Smith  
 81 C Vandenburg

84 Ira J Mix  
 86 Linus Faurot  
 95 Robert Rattray  
 98 E A Brown  
 100 Leland Snyder  
 101  
 105 Mrs Huldah Nixon  
 108 B E Straw  
 113 A J Hawes  
 Waterman Ave  
 127 D W Marsh  
 151 Mrs Tirzah Hyde  
 166 J H DePeu  
 167 John Vogel  
 178 A Eggleston  
 183  
 190 Jas N Hunt  
 215 C Philbrick

**FREMONT-SOUTH**

16 Kate Davis  
 17 Wm Young  
 26 Mrs Lillie Hatch  
 Pearl St  
 64 Wm King

**GARFIELD AV-EAST**

E M and C W Williams  
 Fred Warren  
 E L Vandenburg  
 Geo Atyeo  
 Thos V Stanley  
 L H Mower  
 Mrs Cora B Sheets  
 G W Everett

**GARFIELD AV-WEST**

S W Kempster  
 Fred Sutter  
 Mrs Mary Filkins  
 Wm Langohr  
 Mrs T G Sheldon  
 W M Davis  
 C A Olmstead  
 Fred Wilder

**GRAND**

3 Dr O A Burtch  
 Mrs Mattie Kelso  
 Chr Science Church  
 11 Mrs A J Aldrich  
 19 A J Dorrance  
 23 J L Rowley  
 24 D Vogt  
 25 H L Milnes  
 44 H H Lind  
 48 Dr Phelps  
 Taylor St  
 64 Georgia Starr  
 73 Glenn Cleveland  
 74 F E Lyon  
 75 Mrs Mae Roe

78 W H Adams	<b>GREEN</b>	13 Edgerton & Chadsey
81 Mrs Eugenia Bassett	8 Eugene Juckett	17 Opera House Livery
Jos Hermann	16 Phillip Pitcher	19 W M Roberson
82 R V Eligh	17 Mrs C R Moore	20 Box Factory
87 S A Wakeman	20 Eugene Patch	24 Peter Sandt
92 B S Spofford	27 Levi Knepp	A P Hawks
93 A G Lyon	28 H M Beard	25 Burial Deed Fac
99 R S Dunham	Charles St	28 S Hanchett FeedSheds
100	51 Thos Smith	<b>HARRISON</b>
106 Lymon Green	52 Chas Shenefield	11 Geo H Baker
109 M W Wimer	55 A W Fox	17 Daniel G Parker
118 C J Stulting	Whitten Ave	20 Mrs Carrie McCarty
Pierce St	62 Fay L Mills	25 Geo Hauser
134	78 Arden S Hill	26 J Henning
142 John G Stepper	79 E S Killinger	30 C A Spaulding
Hanchett St	91 Mrs Mary J Cook	31 Mrs Adaline Sillick
147 Chas King	99 J G Dingman	N Clay St
Waterman Ave	<b>HANCHETT-NORTH</b>	59 Dr Baldwin
E E Lewis	12 J D Payne	64 Mrs J Faurot
157 Mrs Kitty Warsabo	16 Harding's Livery	71 J L Warren
158 T H Bowerman	17 Armory Hall	76 J O'Shaughnessy
166 Mrs Chas Whedon	22-24 Hiesrodt feed sheds	78 Sister Mary Joseph
Geo E Gerver	23-25 W H Schmedlen	Catholic Church
171 E Wheeler	28 Dr Peterson	79 Parochial School
174 F A Purdy	29-31 Boucher & Coffman	90 Mrs Kate Kehoe
Alden St	C F Strong	94 L F Burrows
177 Harry Hayner	33 Chas Denbrock	98
186	34 Mrs O G Noyes	Pierson St
187 C F Barnes	Harrison St	107 S M Teachout
195 S L Parkinson	44 J T Miller	108 L H Jepson
196 J R Downs	45 Jay Hiesrodt	115
199 Otto R Short	50 Mrs Rebecca Jones	119 Ralph Hawk
202 John A Hach	55 Cade King	122 A A Sherman
203 Mrs Della Clark	W H Underhill	125 W Squires
207 Mrs L D Belknap	58 C W Bennett	126 Jas Kavanagh
208	Geo Tyler	127 Mrs A A McLaughlin
Montgomery St	67 Clarence Strong	131 Park Covey
209 N C Kimble	Mrs Rachel Fonda	132 G H Allen
214	68 S L Stowell	137 E J Zull
228 Willis Johnson	N J Myers	138 M Markham
231 S M Parker	71 W B Hutchins	145 F T Eddy
242 Andrew Kyser	75 Whitten sisters	146 F S Draime
Liberty St	76 Edith Shepard	149 Blaine Paradine
258	Taylor St	153 Harry Selby
267 S F Murray	84 F Ryder	154 Jennie Stockdale
Parkhurst Ave	85 Clyde Hilliar	158 E H Milks
274 W D Hawley	94 Wilbur French	<b>HATCH AVE</b>
300 E C Lincoln	95 Mrs Harriet A Rose	20
310 Wm E Shaw	98 Bettie Grove	35 Rev James Allen
324 Jas Hiesrodt	101 Dr Peterson	45
335 Starr Corless	102 Mrs F D Richardson	57 Henry Steenman
336 John Cheney	107 Samuel Foust	77 Harry Clair
351 F J Dunks	111 Clizbe & Fletcher	<b>HENRY</b>
386	Geo W Allen	14 Mrs Jas Carr
389 Mrs E C Merritt	121 Geo Olmsted	W O'Mara
Robert Phillips	131 W H Milnes	15 J Fitzpatrick
409 Byron Tompkins	137 G W Klock	21 Mrs Emeline Gilson
420 U Sherman	<b>HANCHETT-SOUTH</b>	22 Bert Davis
427 J E Dermott	11 Reporter Office	28 Mrs Lole Olmsted
480 Mrs Wm Bennett	12 Opera House	
499 John C Bishop		
525 Warren Boughton		



29 Orchard St  
 37 W A Fowler  
 38 Mrs Reuben Taylor  
 43 J W Hutchins  
 44 J B Southworth  
 45 Jerome Mackey  
 48 Roy Graves  
 49 E E Beers  
 53 Dick Turner  
 N Fremont St  
 93  
 94 Mrs W A Higgins  
 99 Wm Bradley  
 100 F B Walters  
 105 Bert Hicks  
 106 W H Miller  
 112 Jedadiah Wilcox  
 118 O A Turner  
 124 Mrs Charlotte Curtis  
 N Polk St  
 136 C F Staffeldt  
 140 Mrs Marie Smith  
 148 Mrs Nancy C Smith  
 151 John A Baggerly  
 154 Chas O'Keefe  
 155 H L Bornstein  
 159  
 160 Joseph Green  
 163 Mrs J Sheneman  
 169  
 170 Mrs Sarah Carpenter  
 Green St  
 180  
 181 W F Young  
 185 Mark Hadland  
 191 Lewis Pierce  
 192 Frank Eaton  
 198 W E Pierce  
 204 David Johns  
 205 D Kimball  
 212 F L Graham  
 217 Frank L Bair  
 218 L Nichols  
 223 W Eggleston  
 228

**HOOKE**

4 Wallace Ball  
 S Jefferson St  
 53 Mrs M Mohrhardt  
 54 Barney Klink  
 58 Lyman Doerr  
 59 Mrs Kate Echtenaw  
 64 Wm Schultz  
 97 Mrs Amelia Schwartz  
 68 W W Burch  
 74 O D Voorhees  
 75 Ralph Voorhees  
 86 Wm L Holz  
 91 Wm H Perk  
 92 August Ott  
 97 C M Rapp

103 Mrs Geo P Williams  
 113 Arthur Bidwell

**HUDSON—NORTH**

15 Mrs Emma Bailey  
 21 J A Blatchford  
 22 John Sullivan  
 23 F B Angevine  
 28 Fred Purdy  
 34 S Stroh  
 35 G P Barnard  
 Church St  
 44 Wesleyan Church  
 51 Irvin Sherwood  
 53 W S Chandler  
 55 Mrs Effie Williams  
 57 H A Close  
 58 John J Cox  
 59 B M Fellows  
 63 A E Pearce  
 64 Geo W Collins  
 75 Mrs E B Lyman  
 76

**Hull St**

102  
 103 F N Williams  
 106 Mrs Geo Ferguson  
 107 A F Mason  
 115 M I Coffman  
 116 Mrs Nellie B Lake  
 121 A Jenkins  
 122 H J Grinnell  
 127 Mrs Lucetta Sinclair  
 130 B Frederick  
 137 B B Gorman  
 138 Mrs S Field  
 143 Mrs C Rawson  
 144 F C Wolcott  
 150 Dr F G Legg  
 151 Dr B W Culver  
 159 S D Boone  
 160 Dr G S Hadley  
 E Pierce St  
 179 W W Preston  
 180 C A Radebaugh  
 188 Mrs Eleanor Moore  
 189 M V Cook  
 195 L Matthias  
 196 F E Speaker  
 203  
 204 Jerome Strickland  
 E Alden St  
 213 W S VanBlarcum  
 F J Reed  
 214 Walton Kemp  
 220 E H Luadders  
 221 Geo Ebenhack  
 227 V A Donley  
 234 L M Marsh  
 E Montgomery St  
 245 C H Wharton  
 246

256 C D Wentworth  
 260 R Garnella  
 262 Dr Kniebes  
 263 J C Bradway  
 265 R Preston  
 267 D P Herlan  
 271 W H Stauder  
 Elizabeth St  
 283 L W Vicory  
 291 W L Vicory  
 309 W F Crawford  
 311

**Abbott Ave**

319 Wm VanBlarcum  
 325 J W Hamilton  
 345 Frank Bedell  
 346  
 347  
 348  
 351 Lewis Fisk  
 352  
 377 Geo Anderson  
 384 Mrs J C Parkhurst

**HUDSON—SOUTH**

9 Christian Church  
 H Vrooman  
 10 Loring Machine Shop  
 20-22 Treat & Son  
 21 F W Treat  
 25 Wm E Treat  
 33 W G Clark  
 34 D M Carroll  
 E Pearl St  
 53 J J McClue  
 57 D Trump  
 65 T L Cecil  
 71 Mrs Helen Lumbard  
 81 Mrs Ruth Portner  
 E Washington St  
 97 Fred Makyes  
 100 Chas Herendeen  
 108 Andrew Vandenburg  
 111 John Morgan  
 112 Andrew M Frink  
 116 Mrs Edward Stone  
 120  
 121 Benj A Wilkins  
 127 D A Harris  
 Perkins St  
 140 Mrs E Flandermeier  
 141 H E Dexter  
 148 Ross Rabien  
 153 Mrs Amelia Grundy  
 154 A E Thompson  
 Chas Cline  
 160 Porter M Holiday  
 161 W W McNitt  
 169 Leo Graves

**HULL**

- 17 Dr Gamble  
 18 Dr Schultz  
 22 E H Gibson  
 23 W C Bailey  
 26 Mrs Eliza Whitford  
 27 S Newman  
 33 S C Boucher  
 35 J H McLane  
 36 G W VanAken  
 41 W S Lockwood  
     N Hudson St  
 57 Walter Reed  
 67 S McLane  
 70  
 76 Mrs I Cogshall  
 79 Phil G Walker  
 82 Mrs G T Culver  
 85 R R George  
 88 A F Wilkins  
     N Jefferson St  
 99 Chas H D Clapp  
     L F Haight  
 107 Mrs Ellen Sparks  
 110 Washington School  
 115 Chas Carroll  
     Morse St  
 137 Omer F Bunday  
 141 W C Sanford  
 142 Mrs Mary Macarey  
 145 Mrs Dr Andrews  
 146 Fred Flanders  
 153 David McMahon  
 159 Geo F Lipps  
 165 Geo L Granger  
     Park Place  
 169 Mrs Jasper Sprague  
 175 C N Ferguson  
 181 Milton F Morgan  
 186 D W Hartranft  
 191 C B Slagle  
 195 John Wells  
 200 Percy Howe  
     Daugherty St  
 218 Frank Foust  
 221 Geo Faust  
 234 Fred VanAntwerp  
 245 Geo S Barker  
 249 A F Myers  
 260 O A Bailey  
 273 Lewis K Zirn  
 293 Samuel Larrabee  
 296 Eli Manzer  
 297 Clarence Faust

**JACKSON**

- 11 C W Grosse  
 17 O J Deabler  
     Pearl St  
 56 J H Miller  
 59 O E Joslin

- 60 A C Sutherland  
 63 A E Balcom  
 64 J H St Clair  
 71 Carl Klemm  
 72 H L Goss  
 75 J R Champion  
 79 Mrs Estella Merrill  
 80 Mrs B H Calkins  
     J H Elliott

- 84  
 87 Chas H Smith  
 89  
 90 A C Sadler  
 96 Chas Robbins  
 99 Oliver Davis  
 102 E Drobyk  
     Ray Sillick  
 104 W F Cook  
 109 J C Smallshaw  
 111 Wm S Welch  
 112 F H Hart  
 117 T C Mack  
 118 M Doris  
 122 Leon Strong  
 123

**Peckham St**

- 134 Mrs Frances Price  
 135 Wm B Sherman  
 140 D E Young  
 141 Harry Chapman  
 142 H H Musser  
 147 J Moylan  
 152  
 156 A McEndarffer  
 159 P Knapp  
 160 Wm H Sanford  
 167 Thomas Clunan  
 172 C Stokes  
 173 Nelson Russell  
 176 C L Pitcher  
 181 R T Tuckey  
 184 Mrs Perry Wilson  
 185 F Elya  
 194 Henry Ertell

**JAY**

- 14  
 19 Jacob Helmick  
 22 Frank Clair  
 23 Geo W Johns  
     Pearl St  
 176 Jas Swain  
 187 L P Hibbard  
 191 Perry Hibbard  
 230 Mrs Mary J Allen  
     Race St  
 320 Abner Brown  
     VanAken greenhouse  
     Lake Shore Ry  
 400  
 401  
 405 J R Wallace

**JEFFERSON-NORTH**

- 11 Mrs T W Mudgett  
 17 R M Saunders  
 18 Ida Nettleton  
 21 L F Humphrey  
 23 Mrs Emma Doerr  
 24 Rev Geo E Barnes  
 28 W H Fox  
 30 H D Gill  
 31 C E Tracy  
 33 W A Staffeldt  
 35 Mrs Hattie Nicholson  
     Church St  
 55 W Cerrow  
 56 W J McDonald  
 61 Mrs Delia Dorsey  
 65 Mrs Emma Morrison  
 69 E Sears  
     Hull St  
 96 E W Wilbur  
 102 Mrs Susan Gowdy  
 105 L R Barnes  
 108 L K Bassett  
 109 Mrs Caroline Ray  
 112 H Fordyce  
 115 Herman Re  
 120 Mrs Catherine Helm  
 123 Mrs G B Phinney  
     S Tupper  
 126 L E Perry  
 131 H J Knepp  
 137 D Ellis  
 138 H Timerson  
 142 Peter Gillespie  
 145 Rev J C Robinson  
 151 J B Foote  
 152 Mrs M C Fuller  
 155 Roy Baysinger  
 156 Robert Harris  
 160 J S Steele  
 161

**JEFFERSON-SOUTH**

- 22 E Pearl St  
 52 W M Allgood  
 58  
 59 Wm R Chichester  
 63 Mrs Piona Dunham  
 64 J T Heneghan  
 69 Frank E Walters  
 70 Mrs Mary E Tucker  
 73 Harry Abbott  
 78 Mrs M E Bates  
 79 H H Smith  
     E Washington St  
 89 Martin Lilly  
 95 Mrs Belle Sinclair  
     J A McClure  
 98 Mrs A R Brown  
 99 Ruel Wilcox  
 102 M F Smith  
 107

108 Ira Quackenbush  
 111 W M Roberson  
 114 C B Schrontz  
 118 Rev E H Felton  
 121 Wm P Norton  
 125 Benj Estlow  
 130 Lutheran Church  
 Perkins St  
 139 Jas Zerba  
 142 Fred Markoff  
 145 Rev Wm Renny  
 150 E F Reed  
 155 Mrs M Gibson  
 156 Mrs Nora Dunigan  
 159  
 160 Makyes' barber shop  
 162 J L Morgan's store  
 Railroad St  
 189 Mrs J B Hellenberg  
 190 D M Loose  
 195 Mrs Eliza Rattray  
 Michael Dawson  
 196 Mrs Mary Vielhaber  
 201 Gustav Hellenberg  
 204 C R Thompson  
 211 B K Robbuis  
 Hooker St  
 214 Geo Monroe  
 221  
 224 Edgar Fillmore  
 230 A F Terpening  
 231 Chas Elya  
 235 Otto Hellenberg  
 237 John Heckman  
 238 M S Heenan  
 244 J Hayes  
 250  
 255  
 Tibbits St  
 256 C F Stygles  
 263 W H Barger  
 266 Fred Barber  
 270 Everett Quinby  
 271 Jack W Ball  
 278 H Golchert, Jr  
 282 H H Carls  
 283 L R Clark  
 Lawton Ave  
 289 John Kucza  
 295  
 296 Oscar Jordan  
 301 H Golchert  
 311  
 312 Harry Ball  
 328 Carls' tannery  
 359 W S Rogers  
 368 Henry Dryer  
 384 Mrs Eleanor Estlow  
 391 Jas L Worden  
 418 Daniel Zimmerman  
**LAWTON AVE**  
 29 Geo S VanAken

**LIBERTY**  
 21 A D MacQueen  
 22  
 151 A N Monroe  
**LILLY**  
 Milton Hogue  
**MARSHALL**  
 26 Methodist Church  
 29 Mrs Ida M Wilcox  
 31 Mrs Alliene Claxton  
 34 H P Alger  
 Church St  
 52 Presbyterian Church  
 62 Rev R E Meader  
 70 C L Keep  
 73 Mrs A Bullock  
 Mrs C M Donnelly  
 Mrs J H Conklin  
 76 John Ball  
 Hull St  
 81 Mrs Stella Pierce  
 87 E R Crandall  
 88 G VanValkenburgh  
 Taylor St  
 97 Adelbert Vandenburg  
 Josephine Fordyce  
 102 C T Cornwell  
 107 Geo W Cleveland  
 111 Mrs Harriet Lewis  
 119 A W Grice  
 120 Thurlow Titus  
 124 Mrs F D Newberry  
 125  
 132 Alfred Milnes  
 Joe R Watson  
 133 F B Kennedy  
 139 B N Burritt  
 140 A G Stevens  
 145 Wm Mitchell  
 148 W C Fluke  
 151 L J Holmes  
 Pierce St  
 162 Eva Dickinson  
 163 C A Pollock  
 165 Mrs M W Thacher  
 176 C H Dickinson  
 179 E N Howe  
 182 H W Parker  
 185 Lee Dell  
 188 J B Branch  
 193 F E Calkins  
 194 LeRoy Branch  
 Alden St  
 203 W H Raymond  
 204  
 210 A A P Unangst  
 213  
 214 D A Bolster  
 217 Wm Covey  
 220 Elmer Raymond

224 Mrs Maria Granger  
 225 Mrs Althera Ripley  
 Mrs Ellen Foster  
 Montgomery St  
 235 Mrs Henrietta King  
 238 T E Walker  
 Paul Holz  
 241 Melvin Clark  
 242 C D Cogshall  
 247 E Basom  
 251 Walter Kennard  
 252 F Granger  
 Liberty St  
 256  
 265 E S Whaley  
 266 F E Barnes  
 271 Chas Covey  
 272 Nelson Pierce  
 273 Dean Corless' store  
 Elizabeth St  
 279 F A Chase  
 282 John Welch  
 288 M B Sweet  
 289 A S Hungerford  
 294 C F Williams  
 295 Dr Stewart  
 299 Wm Nye  
 304 Dean Corless  
 311 C M Richards  
 313 J W Frary  
 314 Alfred Bloom  
 Abbott Ave  
 317 Frank Ball  
 325 R R Kinney  
 333 Mrs Eugene Rice  
 334 F T Tappan  
 337 Eli Munson  
 Coombs Ave  
 339 Jas M Radebaugh  
 341 J W Ferns  
 Clarke Ave  
 Branch Ave  
 462 J W Culp  
 471  
**MILL**  
 14 Jay Gibbons  
 20 Claude B Boyer  
 24 Howard Draper  
 28 Wm Kollmorgen  
 Coombs "A" mill  
**MONROE-NORTH**  
 5 Cement Co office  
 9 E Wheeler  
 10 C A Sherwood  
 11 F A Burt  
 12 G E Kleindinst  
 13 A Eisen  
 14 H A Hawes  
 15 Branch & Co  
 16 Mary Huston  
 Remy Co

17 Peter Sandt & Co  
18 Coombs Milling Co  
19 Bon Ami Club  
23 Southern Michigan  
Telephone Co  
24 Neil Merrill  
25 Mrs Jennie Bassett  
27 Geo D Barber  
28 E A Bidelman  
33 Mrs Nellie Morris  
37 A T Kinney  
38 Mrs Eliza Pearce  
45 H A Hawes  
48 H N Bidelman  
53 C E Wise  
56 Mrs Ann Ewing  
57 W H Schmedlen  
60 H E Hunt  
65 Mrs Geo Greenwood  
66 Geo C Turner  
73 A E Robinson  
79 H C Simons

**MONROE—SOUTH**

3 Woodward & Son  
5 C J Harris & Co  
6 Barber's Restaurant  
7 Dr D H Wood  
Electric Ry Office  
8 W J Roberts  
Geo Tyler  
9 C W Chapman  
10 Lee Cosper  
Mrs E Parshall  
11 American Express Co  
12 Arnold & Jewell  
Geo Jewell  
13 A B Walker  
14 Eaton Grocery Co  
15 Bell Telephone and  
W U Telegraph Office  
16 Fish & Juckett  
17-19 City Hall  
18 Geo W Norton  
20 C A Newman  
21 Geo Myers  
23 Mansell & Kappler  
24 Henry Legge  
24 Mrs Mary E Flatter  
25-31 Postoffice  
26 Wm Sharp  
26 1/2 C R Doty  
28 Calkins & Nichols  
Marion A Cook  
30  
32  
Pearl St  
Regal Engine Works  
40 John Laura  
43-55 Legg Lumber Co  
50  
54 Lydia Sweet

56 Courier Office  
M R Zahniser  
57-65 VanAken Bros  
58 Hotel Comfort  
60  
66 J C Mannerow  
67 Dr Howe  
Mrs E Willetts  
70 D E Sanford  
73 S Fisk  
Washington St  
86 Mrs Orpha York  
89 F A Fairbanks  
90 Mrs Emma Mix  
95 J Harvey  
100 Mrs L E Bolster  
J M Schafer  
104 T J Nixon  
105 Mrs Evalyn Pitcher  
108 J H Clement  
111 M J VanAken  
114 J G Waddell  
Peckham St  
115 M F Hiesrodt  
123 Mrs H B George  
126 D C Card  
129 Adelbert Wickes  
133 Geo H Brown  
134 W G Crippen  
Mrs Doris Maynard  
139 Mrs L D Walsworth  
140 Alva Myers  
142 D A Merrill  
145 Mrs Ruth M Newton  
146 E W Treat  
149 Bert Pitcher  
155 A D Milhan  
158 David Bartlett  
159 D S Greenamyer  
163  
164 Byers' cattle barn  
170 Fred E Keyes  
171 J Gattsch  
175 Gattsch & Co  
172-174 Hotel Emery  
-Lake Shore Station

**MONTGOMERY—EAST**

19 Alfred Chivers  
25 Geo C Whitecomb  
28 Chas Willard  
31 V A Houston  
35 Mrs C Raynes  
36 John D Loomis  
40 Mrs K VanInderstine  
41 Wm W Paradine  
N Hudson St  
69 Mrs Ola Stahl  
75 C Frost  
80 Joseph Soldatt  
81 Burr Parker  
86 Will Doty

89 Fred W Day  
92 Floyd Barker  
95 Philip Bishop  
96 Mrs Hannah Boyer

**MONTGOMERY—WEST**

19 Lee Estes  
20 C H Bard  
21 Horace Tift  
25 F A Burt  
26 Geo Corless  
32 J W Jordan  
33 Myron Monroe  
39 Mrs Irene Tompkins  
40 C F Crawford  
44  
45 M F Delp  
49  
52 E Stillman  
53 Mrs Dora Jordan  
57 Mrs Jennie Roberts  
60 G U Lockwood  
63 H W Wood  
70 Mrs N Fetterly  
71 John R Gregg  
77 M L Morris  
78 Dan Cary  
86 E Dubendorf  
90 Geo Parsons

**MORSE**

11 A E Lockwood  
17 A J Furguson  
22 F C Fulkerson  
24 J B Perry  
31 D B DeLand Cady  
33 L F Warne  
34 Mrs Lettie L Minter  
35 D B Speaker  
40 Ed P Fox  
Church St  
44 Geo W Whitehead  
56  
60 S B Stout  
64 Dr H L Williams  
74 D B Hunt  
S Creighton  
Hall St  
94 Eli B Tift  
95 Chas Carroll  
C Crapo  
96 B E Hall  
98 Mrs Lettie Ransford  
103 Mrs Emma Lucas  
110 Mrs Augusta Abbott  
111 Lottie M Riggs  
115 B M Miner  
123 Mrs Etta L Stafford  
124 Mrs J C Clark  
Cutter Ave  
127 Mrs N Householder

131 H G Addicks  
 139  
 142 E Post  
 146 Mrs Geo Jackson  
 151 L I Hendrick  
 152 Mrs A M Hale  
 160  
 161 Mrs Madelyn Stuart  
 Smith St  
 173 Marion Loring  
 E Pierce St  
 193 Mrs J B Smullen  
 198 Don C Dexter  
 221 Edson S Taylor  
 E Alden St  
 231 Leroy Olmsted  
 237  
 241 F L Fuller  
 249 Benj T Vredenburg  
 E Montgomery St  
 263 S A Bisbee  
 271 Enos Okenski  
 281 L L Farwell  
 289 F E Flanders  
 297 Horace G Fox  
 420 W W Barnes  
 426 Clyde C Barnes  
 432 Fred F Barnes

**MUNSON**

16 Daniel Meese  
 24 Wm E Markham  
 25 Mrs Alva West  
 31 Burdette Holmes  
 35 J G Hurley  
 51 Mrs Elizabeth Evans  
 57 C E Reynolds  
 63 Arnold Raymond  
 64 Clarence Raymond  
 100 J Eno

**ORCHARD**

7 Mrs Caroline Parker  
 19 Grant Gresley  
 20 D Bender  
 25 James A Day  
 26 Wm Denbrock  
 36 Mrs Helen Howard  
 39 Mrs Ellen Cahill  
 40 C C Keyes

**PARK PLACE**

10 S A Loring  
 11 L E Lockwood  
 19 L D Simmons  
 20 W A Smith  
 24 L H Harris  
 27 O G Kellogg  
 28 Jesse Malarney

**PARK**

3 C H Wirt  
 4 V U Hungerford  
 24 L T Dubendorf

**PARKHURST AVE**

Frank Wright

**PEARL—EAST**

23 Herbert M Blake  
 27 Mrs Harriet Crippen  
 Lincoln School  
 Hudson St

46  
 53 J M Smith  
 M Muffley  
 54 Mrs C W Roode  
 58 A R Green  
 59 A L Heimbach  
 64 Geo F Nivison  
 65 W E Goodnow  
 71 Z G Osborn  
 72 Mrs S F Himebaugh  
 76 Wm O Youngs  
 Jefferson St

84 A E Thompson  
 85 L M Wing  
 94

97 Chas S Smith  
 100 C F Carpenter  
 103 J M Crocker  
 104 Ira F Parker  
 109 A W Hugunin  
 112 S W Driggs  
 115 T S Osborn  
 116 Mrs G M White  
 W F Taylor  
 122 C A Gaines  
 123 Mrs Clara Swift  
 128 W H King  
 129 E M Swaffield  
 133 Samuel Knauss  
 136 H Huested  
 138

141 W E Rupright  
 142 Mrs Major Williams  
 Mrs S A Howe  
 146 F Stinebower  
 148 Mrs E Gallop  
 153 Wm VanSlyck  
 154 Wm J Roach  
 164 Monroe Truesdell  
 Lincoln St

169 H P Woodward  
 170 Hazen Randall  
 175 W H Wieand  
 179 Edw F Jones  
 180 C R Osborn  
 183 L R Palmer  
 184 J L Curts  
 187 Mrs M Kennedy  
 190 Mrs S Hungerford  
 194 E C Baxter  
 Elm St  
 210 L F Hildebrand  
 212 Ivan W Dorsey

225 Geo H Phinney  
 226 D W Weldy  
 229 W E Phinney  
 234 J M Tilton  
 241  
 244 Mrs Alice Payne  
 245  
 252 Mrs Viga Quimby  
 253 Wm Long

**PEARL—WEST**

Baptist Church  
 15 Fox rooming-house  
 16 Nellie Gilbert  
 20  
 22 Sun and Star office  
 J S Evans  
 25 Up-To-Date Coal Co  
 28 Postoffice  
 35 Legg Lumber Co  
 Monroe St  
 45-51 Regal Engine Co  
 55 Geo Carter  
 58 E Mansell  
 61 Mrs Sarah Rose  
 66 C B Arnold  
 68 F Denbrock  
 71 A F Chandler  
 Hanchett St  
 79 H H Barlow  
 87 Mrs Alma Kennebrook  
 89 Frank Horton  
 90 Mrs Vina Roblee  
 97 Mrs D C Shaw  
 100 Mrs Neal Sawyer  
 Clay St

109 T A Hilton  
 110 W H McCort  
 115 W C Sorter  
 120 Amos Gardner  
 121 W E Hodgman  
 126 W Wilcox  
 Blaine Kinney  
 133 C S Vincent  
 136 Mrs Cora Myers  
 143 A E Balcom  
 Mrs Eva Stone  
 144 M J Gowdy  
 Jackson St  
 155 H H Wickes  
 160 Homer Dickinson  
 165  
 166 H J Woodward  
 176 W R Myers  
 186 H A Cocks  
 191 Dr Griffith  
 E L Sylvester  
 Walnut St  
 199 Mrs Clara A Coombs  
 E J Allen  
 200 E R Root  
 208 O D Chapman  
 211 F W Moore

214 B L VanAken  
 219 D Brown  
 224 Fred A West  
 225 R J Hamilton  
 232 F E Morgan  
 Fremont St  
 241 Frank Vosburgh  
 242 Emery Haynes  
 251 Milo Odren  
 254 Jas Carleton  
 260 G A Thurston  
 263 D C Allen  
 264 Ornon Knowles  
 269 H C Bailey  
 270 Mrs Charlotte Parker  
 273 R R Bailey  
 274 Chas Gallap  
 281 J C Gamby  
 282 C W Mannerow  
 285 Wm F Ertell  
 290 Mrs Frances Kibbe  
 N E Neil  
 293 Grover Ferree  
 299 T A Rockwood  
 300 Mrs Rose Latta  
 Polk St  
 310 Chas Luckett  
 311 Wm Gamby  
 Mrs Wirley  
 318 C E Blood  
 321 Hiram Young  
 322 Ralph Storr  
 Franklin School  
 341 Herman Mills

**PECKHAM**

14  
 17 Starr Parrish  
 18 Mrs A Flandermeyer  
 23 Jay H VanAken  
 24 Peter Buck  
 27 Mrs Lottie Lytle  
 Clay St  
 56 F A Brown  
 67 Mrs C Vroom  
 68 Fred Ferguson  
 71 N A Angel  
 74 C A Newman  
 80 C S Stuart  
 81 Mrs C R Russell  
 83 John B Williams  
 84 O C Griffin  
 Jackson St  
 112  
 118 Ira R Adams  
 119 Chas E Earley  
 123  
 127 E F Davis  
 128 C A Crane  
 136 M P Kinsman  
 137 J D Sherman

**PELTON AVE**

15 Jerusha Knapp  
 16 Bridget Hickey  
 25 H P Johnson  
 26 Frank Brady  
 29 Mrs Harriet Taylor  
 30 Solomon Good  
 31 W C Wilder  
 37 John Hardenbrook  
 43 W T Stansell  
 44 Mortimer Sherman  
 69 Edgar Sparks  
 101 E F Evans

**PERKINS**

5 Mrs Stella Andrews  
 10  
 16 C R Warford  
 17 I D Taylor  
 21 Mrs Elizabeth Bitz  
 24 H J Corless  
 27 J L Bitz  
 31 Jay Cook  
 32 Wm D Goss  
 38 A Rodebaugh  
 39 Geo Stewart  
 43 Benj Gregg  
 49 H E Withington  
 52 A J Adams  
 S Hudson St  
 S Jefferson St  
 99 C M Sattison  
 102 Mrs Mattie Oberlin  
 105 Mrs Lilla Jackson  
 106 Levi McViness  
 114 Wm Stewart  
 115  
 122 Hart Nichols  
 123  
 126 A B Cleveland  
 129 Free Meth Church  
 132 E M Sweet  
 139 Erwin Weller  
 142 Mrs Tillie Lawrence  
 145 E Baker  
 148 Albert Leaf  
 155 Leo C Perk  
 162 L Mickle  
 163 Jos Palmatier  
 169 Mrs Hiram Card  
 172 H Hudson  
 176 Alvin Moffitt  
 177 V R Bevier  
 183 Allen Corson  
 194 John K Sheets  
 195 Guy Peavey  
 199 John Page  
 200 Frank Hurley  
 214 O A Kyser  
 Elm St  
 236 Eugene Smith  
 237 Mrs Jas S Hughey

240 Geo D June  
 241 Arthur Teller  
 250 Ray Heckman

**PIERCE—EAST**

19 H C Whitley  
 F B Moore  
 28 Mrs W H Compton  
 29 Mrs H Brodhead  
 30 Mrs Helena Hunt  
 35 Ella Murphey  
 40 N A Reynolds  
 43 Mrs Adaline Diener  
 Fred Webster  
 N Hudson St  
 59 Mrs Jessie Legg  
 Mrs Mary Smith  
 63 Lewis Zeller  
 67 Frank I Post  
 70 John N Crist  
 77 Dr Haggerty  
 80 Mrs C J Thorpe  
 83 E W Dunks  
 84 E A Miner  
 89 Edw C Allen  
 90  
 93 G S Allen  
 (Rear) Arthur Pixley  
 100 Mrs Harriet Ellston  
 101 W H McCarty  
 111 Clarence Moore  
 112 Mrs Ida Fry

**PIERCE—WEST**

19 Mrs Harriet Peters  
 20 Elmer Beers  
 25 Mrs Lydia Markham  
 26 L C Coller  
 29 Pearl Milks  
 30 J D Payne  
 36 F A Hibbard  
 41 Ratio V Becker  
 44 Collins Wendell

**PIERSON**

32 J H Montague  
 33 S M Teachout  
 Harrison St  
 41 Lee Jepson  
 45 Robt Oxenham  
 51  
 55 Mary A Sullivan  
 56 B M Fletcher  
 Taylor St  
 59 John Cunningham  
 65 Rev Dennis Hayes  
 74 A B Manwarren  
 Henry St  
 76 Vern Tucker  
 77 Wm Jackson  
 87 D B Crapo  
 91

- 94 John Pibbs  
Williams St
- 97 Fred Shay
- 105 Mrs Mary Dennison
- 109 M L D Hickey
- 113 Samuel F Sui h
- 125 M D Gust

**POLK—NORTH**

- 17 J C White
- 21 T M Grundy
- 22 Joseph Corson
- 27 Mrs Robt Long
- 28 E J Barney
- 33
- 34 R G Scheidler
- 38 O Olinger
- 39 John O'Mara  
Henry St
- 54 Nelson E Burghduff
- 61 Milo Shippy
- 66 Paul B Stewart
- 71 Ben Filkins
- 73 Wm McKee
- 74 J S Burkholder
- 82 J I McEndarffer
- 83 Mrs Wealthy Nickels  
Charles St
- 84 A Post
- 86 Ervin Otis
- 90 Mrs Mary Stinson
- 97 A W Buck
- 101  
Waterman Ave
- 109 C M Bailey
- 113 H J Wood
- 119 L L Hawley
- 122 Isaac N Lewis

**POLK—SOUTH**

- 18 C A Barton
- 22 Roy VanSchoick
- 24 F G Morris
- 51 Hugh Vroman

**PRESTON**

- 26 Mrs Hattie Knowles

**RACE**

- 11
- 15 Clarence Merrill
- 16 John Deuser, Jr
- 19 L Parker
- 22 E Pomranka
- 25 C W Chapman
- 26 Everett Baggerly
- 34 Cyrus Cook
- 35 John Dawson
- 42 E Willier
- 43 Jas Wellington
- 49 Mrs Mary Messick
- 50 Frank McEgan

- 57 John Maloney  
Jackson St
- 63 Peter Shand
- 73 Coombs "B" mill
- 86 F Canfield
- 90 J E Morehouse
- 167 Calkins & Son
- 214 Albert Lake
- 217 Wm R Brown
- 230 Geo C Bauman

**RAILROAD—EAST**

- 23 A J Parsons
- 27 F B Price
- 39 Stephen Zeller
- 45 Mrs Mabel Dexter
- 49 Mrs Fannie E Brown
- 59 Mrs Mary Maynard
- 75 Morgan's store  
S Jefferson St
- 97 Chas Teall
- 99
- 107 A Pender
- 125 Pender cider mill
- 135
- 139 A Nachbauer
- 145 Mrs Maria Hurst  
Frank Evans
- 149 John Hurst
- 155 Wm M Leaf
- 161 Mrs Emma Blake
- 173 Leon Clark
- 189 Harvey Morris
- 193 Walter Urban

**RAILROAD—WEST**

- 40 Mrs Edna Bevard
- 46 Eb Butterworth

**RAILROAD—SOUTH**

- 15 Floyd Balley
- 19 Richard Chapman
- 21 Mrs Anna Green
- 25 S Schrotski
- 29 A Swantek

**RIVER**

- 40 O R Lewis
- 44 Joe Zowaski
- 48 Cornelius Finney
- 54 Frank Kutchey
- 60 Wm Hildebrand
- 64
- 68 Scott Morris

**SHERIDAN**

- 21 G Burandt
- 22 A D Ralph
- 27 A L Parker
- 28 Frank Micklatcher
- 32 Delbert Baker
- 38 F E Bennett
- 40 Geo Bitz

**SHERMAN**

- 10 Chas Morenzin
- 16 Jesse L Waldron
- 33 H Morenzin
- 39 Chas Waldron
- 44 Frank Inde
- 51 Geo R Rosenbrook
- 55 Frank Okeneski
- 61 O J Rosenberry
- 71 Gus Smithpeter

**SMITH**

- 24 Geo Turner
- 28
- 34 Frank J Sitter, Jr
- 35 A Ferguson
- 50 E Shenefield
- 62 Mrs S Hoover
- 63 M T Edmonds
- 66 Sherman Havens
- 67
- 75 F L Cook
- 78 Mrs Aurie Smith
- 118
- 278 Mrs Stella Clark
- 292 Geo Manzer

**SPRAGUE—NORTH**

- 22 S J Chestnut
- 46 Geo B Potter
- 50
- 70 C D Warner
- 76 Thos Rhodes
- 88 Geo Putnam
- 94 D S Ward
- 167 Mrs Jack Manzer
- 168
- 172 H Draper

**SPRAGUE—SOUTH**

- 45 George O Gallap
- 55 Arthur Buck
- 59 Ernest L Miner
- 67 J H Sackett
- 70 R S Hayden
- 121 Geo Lampman
- 241 A A Gilbert
- 244 Mrs Laura A Haskins

**STATE—EAST**

- Burton H Thompson
- Mrs Evaline Clizbe
- State Public School
- J B Montgomery

**STATE—WEST**

- John Bishop
- Martin Cravens
- Benj Stockdale
- Alfred Sargent
- John Farwell

**TAYLOR**

- 12 F L Earley  
 C C Fox  
 13 Saints' Church  
 20 W E Cobean  
 N Monroe St  
 Grand St  
 81 Wm A Benjamin  
 84 Mrs Wm Walker  
 85 J F Laura  
 93 Solomon Gruber  
 94 Eva Abbott  
 99 L S Daniells  
 101 Chas Fisher  
 N Clay St  
 137 A B Hemingway  
 144 R W Thomas  
 147 P O'Shaughnessy  
 148 Mrs Mary Keeley  
 154 Mrs Hannah Smith  
 157 J G Nagle  
 162 C W Lloyd

**TIBBITS**

- 12  
 17 J C Obrest  
 18 Joel Holiday  
 28 Norman Wilson  
 38 Herschel D Nichols  
 Crippen St  
 51 S A Ewing  
 63 Llewellyn E Smith  
 67 B J Nichols  
 79 Levi Clearwater  
 80 Mrs Margaret Deming

**WALNUT**

- 6 Mrs Nellie Follett  
 8 A Cuyler  
 W Pearl St  
 63 Mrs Mary E Smith  
 79 S P Swain  
 85 L A Sanford  
 86 W O VanGilder  
 92 J F Loomis  
 93 L H Fellers  
 100 Peter Conklin  
 101 Frank Stokes  
 104 Mrs Calista Cook  
 109 Mrs Fred C Myers  
 110 F Waldron  
 Lilly St  
 115 T S Geal  
 123 C F Sumner  
 130 C E Sorter  
 134 C J Morehouse  
 138 E P Feller  
 Peckham St  
 144 Wm A Knapp  
 148 Carl Harvey  
 151 Albert Bates  
 152 Mrs Henry Harbaugh

- 155 Mrs E Bingham  
 158 Geo F Barber  
 160 F H Finch  
 161 Jas Steffaniak  
 162 Mrs G S Humeston  
 166 M A Schmidt  
 172 F A Staffeldt  
 176 E Hand  
 180 H Hall  
 188 J Cochran

**WASHINGTON—EAST**

- 17 Dr Heator  
 18  
 28 Daniel Farver  
 Frank Vroman  
 34 Jay Grove  
 38 Fred Brooks  
 Hudson St  
 45 C W Mullen  
 48 Dora Maxon  
 51  
 55 Otto Hildebrand  
 56 B W Mains  
 62 Jos A Conklin  
 67 Wm H Jacobs  
 68 John F Seachrist  
 74 Mrs Lily Guiteau  
 Jefferson St

- 92 Mrs Ella B Smith  
 95 Montie R Bagley  
 98 Chas Wilson  
 99 G W Worden  
 105 W H Burch  
 106 Col Marquette  
 112 Mrs Emma Hall  
 113 Geo Perry  
 120 Mrs Ella Fitzpatrick  
 121 J W Troxel  
 125 C P Conklin  
 128 Chas Card  
 133 V J Waldren  
 136 F R Drury  
 143 Carl Johnson  
 144 Elwin E Funk  
 146 Wm June  
 151 S O Morgan  
 154 V H Thomas  
 157 L H Edgerton  
 160 Bert Teller  
 163 Geo Quackenbush  
 166 Hiram Hidey  
 169 Noah Thomas  
 172 Hattie Harris  
 175 Mrs Clara L Howe  
 180 Mrs Maude Carpenter  
 181 Mrs Maggie Benjamin  
 186 G W Jeffers  
 189 W B Wilcox  
 192 Wm E Hilborn  
 198 Mrs Hattie Mott  
 199 W W Ingraham

204

- Elm St  
 217 Glenn Wilmarth  
 220  
 221 A D George  
 226 John Godden  
 229 Olney Odren  
 230 S N Burns  
 235 Mrs M E Skinner  
 236 J B Tift  
 238 Wm Stewart  
 241 G J Moog  
 244 F C Leaman  
 247 W H Firth  
 252 Mrs L Coffman  
 253 Mrs A K Golden  
 257  
 258 H C Mead  
 263 Mrs Winnie Goodman  
 284 Mrs May F Sharp  
 304 A A Stetler  
 307 Geo W Manee  
 316  
 328 Chas Cutler  
 332 Alex Brown  
 336 Mrs Maude B Buck  
 340 LaVerne Manee

**WASHINGTON—WEST**

- 18 Mrs Ella Skeels  
 21 Mrs Ella Robinson  
 22 C J Harris  
 25 Mrs Minerva Griffin  
 33 Mrs Mattie Allen  
 S Monroe St  
 49 L H Gripman  
 Mark Dunham  
 55 H H Hale  
 59 H R Miller  
 60 D B Vincent  
 63 S I Treat  
 66 Vern Treat  
 67 L A Hutchins  
 E P Moffitt  
 68 Wm Reynolds  
 72 A E Hutchins  
 73 Wallace E Wright  
 77 H B Loomis  
 78 H A Wolcott  
 85 Chas Brown  
 86 H W Barber

**WATERMAN AVE**

- 13 Mrs F C Howe  
 19 J R Lucas  
 20  
 25  
 26 Henry Firth  
 28 Alfred Kimble  
 36  
 N Clay St  
 65 J H Holmes



66 J Chadsey  
 71 Lane Brown  
 72 J K Deal  
 75 O J Lewis  
 77 Wm Abbott  
 78 S D Long  
 85 Mrs Sarah E Cosper  
     Pierson St  
 86 J Troutman  
 94 F W Holt  
 95 M D Gust  
 101 G F Cure  
 102 Mrs H P Eldridge  
 109 Mrs Betsey Angevine  
 110 T J Sullivan  
 112 Mrs J W McDougal  
 113 Fred Burnham  
 114 F H Miner  
 128 Nelson Thomas  
 129 C A Spaulding, Jr  
     Orchard St  
 132 Geo D White  
 133 Rome Castle  
 134 S V Evans  
 137 Jay VanWormer

138 Lewis Burch  
 139 Frank Osborn  
 142 Arthur Dove  
 144 Harry C Angevine  
 146 W Potter  
     N Fremont St  
 154  
 156 A T Gille  
 157  
 158 Myron Bidwell  
 159 Mrs Margaret Sorter  
 160 J D Wickes  
 161 Wm L Holmes  
 164 G D Wood  
 165 Lyman Grove  
 168 Jas Swarbrick  
 169  
 170 Geo Carmer  
 172 Mrs Permelia Bullock  
 175 Wm Horning  
 176 Claude Bullock  
**WILLIAMS**  
 15 J F Switzer  
 19 W M Corey  
 24

25 Harry Burr  
 28 Mrs E J See  
 40 E Pretridge  
**WHITTEN AVE**  
 25 W T Spooner  
 26 Peleg O Carmer  
 30 Fremont Wood  
 36 C J McNall  
**WRIGHT**  
 35 E R Stewart  
 66 Otis A Lossing  
 76  
 77 Perry Outwater  
 86 Ed Fletcher  
 96 Chas Dodge  
 100 Mrs Orvilla Whalen  
 103 J N Doty  
 109 Wm H Birch  
 110  
 112 Bert Scaggs  
 126 Grant Smith  
 140 F D Sutherland  
 141 A Tomlinson

**CLASSIFIED DIRECTORY**

NOTE.—This list is intended to include only those who are in business for themselves in a more or less independent way.

**Abstracts of Title**  
 W E Hodgman  
**Agricultural Implements**  
 Frank Angevine  
 G W Harding & Son  
 Reed & Johnson  
**Amusement Houses**  
 Happy Hour  
 Tibbits Opera House  
 Venetian Theater  
**Architects**  
 Geo Ball  
 A A Sherman  
**Attorneys**  
 M S Andrews  
 Barlow & Barlow  
 Campbell & Johnson  
 Champion & Champion  
 H C Clark  
 W G Cowell  
 C F Howe  
 L F Humphrey  
 C N Legg  
 H C Loveridge  
 Palmer, Palmer & Palmer  
 J B Shipman

**Auctioneers**  
 C F Sumner  
 E A Foster  
**Automobiles**  
 Boucher & Coffman  
 W D Hawley  
 Reed & Johnson  
 G O Pierce  
 Edwin Wheeler  
 C E Wise  
**Bakeries**  
 New York Bakery  
 Smith & Bisbee  
**Banks**  
 Branch County Savings  
 Coldwater National  
 Southern Michigan Nat'l  
**Barber Shops**  
 W A Benjamin  
 C R Doty  
 Fish & Juckett  
 Fox & Flanders  
 J Raymond  
 D E Sanford  
 Taschner & VanSchoick  
 Turner & Son

**Bicycles and Repairs**  
 Henning & Wicker  
 Dale Rogers  
 W J Sweet  
**Bill Posters**  
 J T Jackson  
**Billiard Halls**  
 J R Brooks  
 C H D Clapp  
 Lee Cosper  
 Hardenbrook & Payne  
 O'Shaughnessy Bros  
 E F Thompson  
**Blacksmith Shops**  
 Barnard & Weller  
 John Dustman  
 Edgerton & Chadsey  
 John Laura  
 Swaffield & Hibbard  
 J F Ovenhouse  
 W H Schmedden  
**Boarding Houses**  
 E Anderson  
 Mrs Bevard  
 Lee Dell  
 H Legge  
 Mrs Emma Mix

<b>Books and Stationery</b>	Homer Holt	<b>Coal</b>
Fox & Tyler	H J Knepp	F B Angevine
F J Reed	S O Larrabee	C D Cogshall
N E Roby	O J Lewis	Gas Company
<b>Boots and Shoes</b>	F C Leaman	Pender & Morgan
F H Flandermeier	Daniel Meese	Pollock & Son
T A Hilton	A McEnderffer	Up-To-Date Coal Co
E D Luedders	H R Miller	<b>Collectors</b>
Wm Mitchell	E A Miner	D C Card
<b>Building Movers</b>	Wm W Morgan	Commercial Mercantile Agency
Cornelius Finney	H H Musser	S A Wakeman
<b>Cabinet Shops</b>	G H Phinney	<b>Dairymen</b>
L C Mannerow	C L Pitcher	Barnes Bros
<b>Candy and Fruit Stores</b>	W W Preston	Campbell & Angevine
Ideal Candy Store	Ira Quackenbush	O G Kellogg
Nicholas Lopez	J M Radebaugh	<b>Dentists</b>
Rocco Lopez	A Rodebaugh	Dr O A Burtch
Tweel Bros	W S Rogers	Dr W A Cook
<b>Carriages and Harness</b>	T H B Ruthrauff	Ferguson & Musser
G W Harding & Son	J H Sackett	Dr G S Hadley
W H Schmedlen	A A Sherman	Dr R E Patterson
<b>Carriage Trimming</b>	Chas S Smith	Dr N E Phelps
Albert Eggleston	Eugene Smith	<b>Draymen</b>
H A Hawes	Chas E Sorter	Baker & Smith
<b>Chiropodists</b>	A A Stetler	Irving Campbell
Mrs Clara Fiske	Benj Straw	Daniel Cary
<b>Civil Engineers</b>	Joseph F Switzer	Dor Cary
Cox, Norton & Co	Nelson Thomas	Ervin Cary
<b>Carpenters</b>	C R Thompson	Geo Hopkins
Roy Angevine	H J Tift	J J Hickey
Delbert Baker	Cassius Vandenburg	Clarence R Lee
E R Beers	T E Walker	John Lucas
E H Bier	D W Weldy	W R Myers
A J Bennett	Geo D White	Clyde Sattison
L L Bosserman	Glenn E Wilmarth	E Shenefield
P J Bishop	Jas Zerba	F E Vosburgh
F A Brown	<b>Carpet Weavers</b>	Ruel Wilcox
A W Buck	Jerry Shannon	<b>Dressmakers</b>
D A Buck	Elias Swain	Mrs Emma Bailey
J W Canrike	<b>Cement Walk Builders</b>	Mrs Jas Bradley
J W Canrike, Jr	Alex Brown	Ella E Daugherty
F A Chase	Frank Foust	Mary Chester
Jay Cook	J A Hankis	Mrs Sophronia Conklin
Wm Corren	<b>Cigar Factories</b>	Mrs E F Crawford
C J Covey	C W Chapman	Mrs Jane Daly
D B Crapo	F T Eddy	Mrs Emma Doerr
M F Delp	Mrs Mary Flatter	Mrs Elva Doty
Howard Draper	Gattsch & Co	Mrs Plona Dunham
S A Ewing	J D Payne	Mrs Ellen J Foster
C A Ewing	A E Pearce	Josephine Fordyce
Fred Ferguson	O'Shaughnessy Bros	Mrs Ida Harris
O C Griffin	Grant Smith	Mrs Emma Humeston
Herschel Hall	E H Williams	Mrs H Huested
W H Harris	<b>Clothing</b>	Mrs J H Jagger
C A Hicks	T A Hilton	Mrs Nellie Lake
Frank Holt	J W Hueston	Mrs Lottie Lytle
	L Sloman	Mrs Kittie M Miller
	Wickes Clothing Co	

Mrs Lettie L Minter  
Mrs Angie Nash  
Dora Newton  
Mrs Rosetta M Oxenham  
Mrs E Patch  
Mrs Etta Pixley  
Mrs Grace Quimby  
Lottie Riggs  
Mrs Vina Roblee  
Mary A Sullivan  
Mrs Ada Thompson

**Drugs**

E R Clarke & Co  
Dorrance Drug Co  
Fox & Tyler  
N E Roby

**Dry Goods**

J B Branch & Co  
Jacob Bros  
W H McCort  
Woodward & Son  
New York Store

**Dye Works**

J C Mannerow

**Electricians**

City Elec Dep't  
A D George

**Factories and Mills**

Atkins Mfg Co  
Ball & Son  
Branch Mfg Co  
Burial Device Co  
A F Chandler  
Champion Brass Works  
Cigar Factories  
Calkins & Son Co  
Coldwat'r Cement Pro Co  
Coldwater Creamery  
Coldwater Cooperage Co  
Condensed Milk Co  
Coombs Milling Co  
Hellenberg & Son  
Ideal Fixture Co  
C A Olmstead  
Loomis Ladder Factory  
Loring Machine Shop  
Pratt Mfg Co  
Regal Gas Engine Co  
Stokes Mfg Co  
W H Schmedlen  
Tappan Shoe Mfg Co  
Titus Iron Foundry  
Wolverine Cement Co

**Florists**

VanAken Bros  
David Vogt

**Flour and Feed**

Coombs Milling Co  
Perry & Co

**Furniture**

O J Deabler  
W B Tuttle

**Garages**

Addicks & Shulander  
Seney Garage  
Clarence F Strong

**Groceries and Markets**

Burch & Kemp  
E L Butterworth  
Carroll Bros  
Chas Carroll  
E R Clarke & Co  
J Dean Corless  
Calkins & Nichols  
Collins & Lockwood  
Eaton Grocery Co  
Heimbach & Tracy  
L L Holdridge  
J H Holmes  
Fred E Keyes  
Cade K King  
Milnes Supply Co  
J L Morgan  
Schrontz & Blackmar  
F B Walters  
Robert Watson

**Hairdressers**

Mrs A M Moffitt  
Mrs Ida Wilcox

**Hardware**

D C Allen & Co  
Chandler & Lee  
Henning & Wicker  
Kerr Bros Co

**Harness Shops**

W M Roberson  
Kerr Bros

**Hospitals**

Emergency

**Hotels**

Arlington  
Hotel Comfort  
Hotel Emery  
Farmers' Home  
Michigan Inn

**Ice**

Clizbe & Fletcher

**Insurance Agents**

C W Bennett  
M E Bidwell  
Ruth Crippen

Mrs Agnes Gibson  
C F Howe  
Henry Hughes  
Chas L Keep  
F E Lyon  
J H Montague  
C R Nye  
Ensign Olmsted  
W A Staffeldt  
A G Stevens  
Elizabeth Warren  
F N Williams

**Jewelers**

F H Bassett  
H J Bassett  
F A Burt  
O D Chapman  
Parrish & Co  
H C Simons & Co

**Job Printing**

W C Bailey  
Conover Eng & Print'g Co  
G E Kleindinst  
Klingler Printing Co  
Newspaper offices

**Junk Buyers**

S I Treat & Son  
Stephen Zeller

**Laundries**

Lee Chow  
A B Walker

**Livery and Feed Stables**

Jay Hiesrodt  
L K Harding  
Opera House Livery  
Palace Livery  
Bidelman & McDougal  
Fred E Tyler  
VanAken Bros

**Lumber Yards**

Legg Lumber Co  
Pollock & Son

**Machine Shops**

Sanford Loring

**Masons**

C L Ball  
Bert Ball  
Alex Brown  
A J Clearwater  
Geo F Cole  
Arthur Dove  
Howard Draper  
M L D Hickey  
Hiram McNeill  
J T Miller  
Willitt Pouter

Geo Putnam  
Geo A Raymond  
Wm H Raymond  
Arnold H Raymond  
Robert Smith  
S W Vincent  
H W Wood

**Medicine Mfrs**

J H DePeu Med Co  
S B Kitchel  
W J Roberts  
Dr Warner Med Co

**Millinery**

Branch & Co  
W H McCort  
New York Store  
Mrs F J Richardson  
Woodward & Son

**Monuments**

Ivan W Dorsey  
Gibson & Sutherland

**Musical Instruments**

L C Collier  
E R Crandall  
Neil Merrill

**Music Teachers**

Mrs Alliene Claxton  
Mrs W H Compton  
E R Crandall  
Mrs C H Dickinson  
Mrs Lena Freeman  
Elizabeth Grove  
G W Klock  
Clara Kellogg  
Kathleen Lilly  
Annie L Milnes  
Bertha Nivison  
Kathleen Pratt  
Mrs Eleanor Robinson  
Grace Ruple  
M Merle Schmedlen

**Newspapers**

Courier  
Reporter  
Sun and Star

**Novelty Stores**

C B Pennock  
G H Ransom  
What-Not-Store  
Wise Department Store

**Nurses**

Mrs Olive Abbott  
Mrs Sarah T Bisbee  
Mrs Mattie Bosserman  
Mrs Mary Burt  
Mrs Adda Cook  
Myrta E Cummins

Mrs Charlotte W Curtis  
Mrs Estella Merrill  
Mrs J Aurie Smith  
Mrs Madelyn Stuart  
Mrs Emma J Ward  
Mrs Eliza Weaver

**Opticians**

C W Bennett  
Lymon Green  
Dr H L Williams

**Painters, Paperhangers**

O A Bailey  
Floyd A Bailey  
L S Butcher  
W G Crippen  
V A Donley  
J R Downs  
G W Everett  
W H Firth  
Chas Frost  
Harry Geisel  
D W Hartranft  
Phil Heenan  
A W Hugunin  
L H Johnson  
C F Johnson  
Martin Lilly  
Wm Langohr  
Geo W Manee  
J L Manee  
H W Nichols  
Chas F Nichols  
Seely Parrish  
C J Pierce  
G A Pitcher  
S L Parkinson  
W H Payne  
Robt Preston  
W E Rupright  
W W Scott  
W C Smith  
E R Stillman  
Charles Teal  
A E Teller  
Adelbert Vandenburg  
Andrew Vandenburg  
E L Vandenburg  
Vicory & Son  
J L Worden  
E C Whitehead  
B A Wilkins  
Frank Wright

**Pension Attorneys**

Mrs Agnes Gibson  
A T Kinney

**Photographers**

C A Newman  
C R Osborn

**Physicians**

Dr N Baldwin  
Dr W H Baldwin  
Dr E F Gamble  
Dr W A Griffith  
Dr L C Hatton  
Dr A G Holbrook  
Dr L W Howe  
Dr Mary S Howells  
B J Kniebes, D C  
Dr F G Legg  
Dr S Schultz  
Dr F W Stewart  
Dr J J Heator  
Dr D H Wood  
Dr C A & Persis Williams

**Piano Tuners**

L C Collier  
G W Klock

**Plumbing and Heating**

A E Balcom  
C D Cogshall  
Mansell & Kappler  
Peter Sandt & Co

**Public Carriages**

C E Blood  
Geo H Brown  
S D Long  
Wm Nye

**Poultry Packers**

E F Ray

**Real Estate, Insurance**

Arnold & Jewell  
R Chapman  
E A Foster  
Hungerford & Luedders  
E L Miner  
Milnes & Watson  
Wallace E Wright

**Real Estate Loans**

F J Dunks  
F B Moore  
H C Whitley

**Restaurants**

Geo D Barber  
John Schafer  
Chas H Wheeler

**Roofers**

S L Stowell  
W W Ingraham

**Scavengers**

Harry Clair

**Second Hand Stores**

G J Myers  
C F Sumner



OPERA HOUSE

**Shoe Shops**

C E Blood  
 G W Jeffers  
 O E Joslin  
 C W Mennerow  
 Chas A Sherwood

**Sign Painters**

Harry Geisel  
 L F Haight  
 L W Vicory & Son

**Subscription Agencies**

C W Bennett  
 Herman Re

**Tailor Shops**

L H Dell  
 E P Drobnyk  
 A Eisen  
 Geo Ertel  
 Robert Phillips  
 C Ross  
 W Sharp  
 F J Sitter

**Telephone Companies**

Michigan State (Bell)  
 Southern Michigan

**Tin and Metal Shops**

Edw Kibbe  
 Sawdey & Burch

**Undertakers**

O J Deabler  
 C J Harris

**Veterinarians**

Dr A L Haggerty  
 Dr Peterson

**Wagon Makers**

A T Eggleston  
 John Laura  
 E S Taylor

## CIVIL, CHURCH AND SOCIETY OFFICERS

## CITY OFFICERS

Mayor—C A Conover  
 Clerk—Wm H King  
 Treasurer—M W Wimer  
 Marshal—L F Hildebrand  
 City Engineer—Gardner S Legg  
 City Attorney—C C Johnson  
 Health Officer—Dr E F Gamble  
 City Physician—Dr D H Wood  
 Board of Public Works—George B  
 Phinney, T J Nixon, I W Dorsey,  
 W S Lockwood, L J Byers  
 Superintendent—W H Friedrich  
 Board of Education—1st Ward, H P  
 Woodward, M D Calkins; 2nd  
 Ward, A B Walker, G S Hadley;  
 3rd Ward, A G Lyon, W H Milnes;  
 4th Ward, J R Elliott, G A Thurston  
 Aldermen—1st Ward, Frank Sharp,  
 C R Thompson; 2nd Ward, A E  
 Pearce, O M Clement; 3rd Ward,  
 Wm M Jackson, R W Harding; 4th  
 Ward, A R Grove, F E Ferguson  
 Supervisors—1st Ward, James R Dick-  
 ey; 2nd Ward, Amariah G Stevens;  
 3rd Ward, E A Bidelman; 4th  
 Ward, F A Brown  
 Justices of the Peace—Chas N Legg,  
 A T Kinney

## COUNTY OFFICERS

Judge of Probate—Mark S Andrews  
 Probate Register—Edna B Miner  
 Sheriff—Alphonso Tyler  
 County Clerk—Leon A Johnson  
 Deputy—Mrs Clara E Hiesrodt  
 Register of Deeds—Ambrose Talmage  
 Deputy—Louise P Deuel  
 County Treasurer—Geo Martin  
 Prosecuting Attorney—W G Cowell  
 Circuit Court Commissioners—Chas F  
 Howe, P J Ashdown  
 Surveyor—John J Cox  
 Coroner—Joseph H Montague  
 Drain Commissioner—E A Hurley  
 Commissioner of Schools—F E Rob-  
 inson

## CHURCHES

## Methodist Church

Pastor—Rev Robert E Meader  
 Trustees—Dr F W Stewart, C L Ball,  
 C D Cogshall, E A Moore, D S Green-  
 amyer, G P Barnard, Mark S  
 Andrews, F E Calkins, Frank B  
 Moore  
 Stewards—W H Fox, G W Collins, C  
 B Schrontz, S E Akenhead, J B Foote,  
 J S Evans, C E Tracy, R R Bailey,  
 W C Bailey, G W Worden, A C  
 Sutherland, R R Kinney, A L Heim-  
 bach, Dr C A Williams, M I Coffman,  
 Wm Holley, A L Lott, L M Marsh,  
 O J Lewis, C R Osborn, Dr G S  
 Hadley  
 Recording Secretary—W C Bailey  
 Financial Secretary—J B Foote  
 Supt of Sunday-school—G W Collins

## Presbyterian Church

Pastor—Rev Geo E Barnes  
 Elders—A J Steele, R E Clarke, I G  
 Miles, J R Elliott, Dr A G Holbrook,  
 Frank Sharp, H H Lind  
 Trustees—Moderator, C P Conklin;  
 Clerk, J D Mosher; Treasurer, W H  
 Schmedlen; C E Wise, B L VanAken,  
 V U Hungerford  
 Deacons—C A Conover, H H Lind, S  
 C Griffin  
 Supt of Sunday-school—D M Carroll

## Baptist Church

Pastor—Rev Clarence S Burns  
 Clerk—Rodney R George  
 Treasurer—W H Simons  
 Trustees—Z G Osborn, T A Hilton, C  
 T Yapp, A E Robinson, Dr F G  
 Legg, W E Hodgman  
 Deacons—N A Angel, H C Simons,  
 Solon Tupper, E H Bier, G O Gallup,  
 Leland Snyder  
 Supt of Sunday-school—E A Dunton

## St Mark's Episcopal Church

Rector—  
 Vestrymen—Senior Warden, Alfred  
 Milnes; Junior Warden and Treas,  
 ER Root; Secretary, Otto E Luedders;  
 H C Loveridge, H P Woodward, C  
 A Pollock, M G Clarke, A J Pratt,  
 C P Bartleson, M D Calkins, C A  
 Spaulding, E M Swatfield  
 Supt of Sunday-school, HP Woodward

**Free Methodist Church**

Pastor—Rev Wm Rennie  
 Trustees—Jos Palmatier, S Zeller  
 Stewards—S Zeller, Mrs E F Reed,  
 Mrs Lucy A Sutter  
 Class Leader—Mrs J Palmatier  
 Sunday-school Supt—Ralph Voorhees

**Wesleyan Methodist Church**

Pastor—Rev S A Manwell  
 Trustees—L E Perry, Geo S Barker,  
 H F Buffham  
 Clerk—Mertie Barker  
 Treasurer—Chas H Richards  
 Class Leader—Jacob W Woods  
 Supt of Sunday-school—L E Perry

**Christian Church**

Pastor—Rev N B Robbins  
 Elders—James Swain, J E Dermott  
 Deacons—H M Nichols, B F Lehman,  
 A L Parker, J A Dustman, Guy  
 Amoden, LeRoy Eldred  
 President of Board—Jas Swain  
 Trustees—James Swain, J A Dustman,  
 J E Dermott  
 Treasurer—J A Dustman  
 Clerk—Guy Amoden  
 Supt of Sunday-school—John Tappan

**St Paul's Lutheran Church**

Pastor—Rev E H Felton  
 Trustees—E D Luedders, Herman H  
 Carls, Carl Rapp  
 Vestrymen—Henry Dryer, H Golchert  
 Secretary—H Golchert, Jr  
 Treasurer—E D Luedders  
 Supt of Sunday-school—Rev E H Felton

**St Charles' Catholic Church**

Rector—Rev Dennis A Hayes  
 Church Committee—P H Sweeney, John  
 Seiler, J T Jackson, Bernard Lilly,  
 Jos T Deuser  
 Sunday-school Directors—The rector,  
 and parochial teachers  
 Organist—Josephine Keeley

**Assembly, Undenominational**

Services every Sunday morning at 27  
 E Chicago St

**Council of the Federated Churches**

President—Frank B Moore  
 1st Vice President—L E Perry  
 2nd Vice President—O E Luedders  
 Secretary—C A Williams  
 Corresponding Secretary—H C Simons  
 Treasurer—C A Conover

**Latter Day Saints' Church**

Pastor—Rev S W L Scott  
 Trustees—Edw Whaley, Starr Corless,  
 J D Corless  
 Clerk-Treasurer—J D Corless  
 Supt of Sunday-school—J D Corless

**King's Daughters**

Leader—Mrs Rose Doy  
 Secretary—Mrs L A Warsabo  
 Treasurer—Mrs W H Adams

**Y M C A**

General Secretary—C A Akin  
 President—L A Hutchins  
 Vice President—E R Root  
 Secretary—F I Post  
 Treasurer—R B Gripman  
 Board of Directors—The officers and  
 H P Woodward, R E Clarke, Geo  
 Ball, Everett Collins, Dr F G Legg,  
 C D Cogshall, Dr A G Holbrook,  
 Dr S Schultz, Dr Hadley, Percy  
 Howe, Dr N E Phelps

**Woman's Auxiliary**

President—Mrs Fred E Ferguson  
 Vice Presidents—Mrs W B Tuttle, Mrs  
 Mark Smith, Mrs C U Champion,  
 Mrs W R Cerrow, Mrs C L Pitcher,  
 Mrs L J Gripman  
 Secretary—Mrs F I Post  
 Treasurer—Mrs G E Barnes

**W C T U**

President—Mrs S A Manwell  
 Vice Presidents—Mrs J W Canrike,  
 Mrs H J Koepp, Mrs Jos Fetterly,  
 Mrs Mattie Oberlin, Mrs L E Perry  
 Corresponding Secretary—Mrs T W  
 Mudgett  
 Recording Sec'y—Mrs M I Coffman  
 Treasurer—Mrs L L Bosserman

**MASONIC****Tyre Lodge No 18**

Worshipful Master—F C Fulkerson  
 Senior Warden—Leon W Strong  
 Junior Warden—Ralph Phinney  
 Secretary—C L Keep  
 Treasurer—W H Simons  
 Tyler—R V Eligh  
 Senior Deacon—John J Lewis  
 Junior Deacon—M J VanAken  
 Chaplain—Rev Geo E Barnes

**Temple Chapter No 21**

High Priest—W H Simons  
 King—Frank A Brown  
 Scribe—Hugh W Clarke  
 Treasurer—B L VanAken  
 Secretary—C L Keep  
 Captain of Host—Robert Phillips  
 Principal Sojourner—N E Phelps  
 Royal Arch Captain—John Ball  
 Master of 3d Veil—M J VanAken  
 Master of 2d Veil—Frank I Post  
 Master of 1st Veil—F C Fulkerson  
 Sentinel—D A Bolster

**Mt Moriah Council No 6, Royal and Select Masters**

Thrice Illustrious Master—Frank A Brown  
 Deputy Master—C D Sutton  
 Principal Conductor of the Work—James H Sackett  
 Treasurer—Wm H Schmedlen  
 Recorder—C L Keep  
 Captain of the Guard—H E Blackmar  
 Conductor of the Council—John Ball  
 Steward—E A Brown  
 Sentinel—D A Bolster

**Jacobs Commandery No 10, Knights Templar**

Eminent Commander—F E Ferguson  
 Generalissimo—W H Simons  
 Capt General—Star Gruner  
 Prelate—G E Barnes  
 Treasurer—H A Close  
 Recorder—C L Keep  
 Senior Warden—G E Kleindinst  
 Junior Warden—Hugh Clarke  
 Standard Bearer—M L Evens  
 Sword Bearer—Robert Phillips  
 Warder—Herman Re  
 Sentinel—D A Bolster

**Eastern Star Chapter No 1**

Worthy Matron—Mrs Lola Keep  
 Worthy Patron—Clare E Wise  
 Associate Matron—Mrs Addie Tuttle  
 Secretary—Mrs Cora Brown  
 Treasurer—Mrs Florence Bolster  
 Conductress—Mrs Daisy Wimer  
 Associate Conductress—Mrs Nellie Allen  
 Adah—Mrs Carrie Miller  
 Ruth—Mrs Lena Gruner  
 Esther—Mrs Ella Hawley  
 Martha—Jessie Pollock  
 Electa—Mrs Eva Phinney  
 Warder—Mrs Mary Malarney  
 Sentinel—Dwight Bolster  
 Chaplain—Mrs Donna VanAken  
 Marshal—Mrs Lillian Holdridge

**100 F****Coldwater Lodge No 31**

Past Noble Grand—Spencer Weage  
 Noble Grand—August Smithpeter  
 Vice Grand—Herbert Wood  
 Financial Secretary—W F Sawdey  
 Recording Secretary—W M Jackson  
 Treasurer—B R Amsden

**Daughters of Rebekah, Centennial Lodge No 22**

Past Noble Grand—Mrs Maude Cochran  
 Noble Grand—Mrs Ida O'Mara  
 Vice Grand—Mrs Ona Wood  
 Recording Sec'y—Mrs Josie Amsden  
 Financial Sec'y—Mrs Della Russell  
 Treasurer—Mrs Mary Olmsted

**Degree of Honor, Dorcas Lodge No 3**

Past Chief of Honor—Mrs Flora Dubendorf  
 Chief of Honor—Mrs Nellie Taylor  
 Lady of Honor—Mrs Millie Adams  
 Chief of Ceremonies—Jessie Ives  
 Recorder—Mrs Emma Quay  
 Financier—Mida French  
 Receiver—Mrs Amy Crandall  
 Medical Examiner—Dr E F Gamble

**WOODMEN****Modern Woodmen of America, Branch Camp No 1026**

Venerable Consul—J C Bisbee  
 Worthy Advisor—W R Brown  
 Banker—Wm M Jackson  
 Clerk—Chas F Howe  
 Escort—Louis F Haight

**Royal Neighbors, Maple Camp No 1682**

Past Oracle—Mrs Cora Preston  
 Oracle—Mrs Sarah Withington  
 Vice Oracle—Mrs Florence Corren  
 Recorder—Mrs Minnie Hickey  
 Receiver—Mrs Adella Knepp  
 Chancellor—Mrs Mary Smith

**Woodmen of the World, Maple Leaf Camp No 39**

Past Consul Commander—Jas Nelson  
 Consul Commander—A D MacQueen  
 Adviser Lieutenant—John M Chadsey  
 Banker—R V Eligh  
 Clerk—R V Eligh



**MACCABEES****Knights of the Modern Maccabees,  
Coldwater Tent No 157**

Past Commander—T M Grundy  
 Commander—L H Jepson  
 Lieut Commander—F B Walters  
 Record Keeper—Finance Keeper—Chas  
 L Keep

Physician—Dr Gamble  
 Chaplain—George Quackenbush  
 Master at Arms—Fred Shay  
 Sergeant—Clarence Mullen

**Lady Maccabees, Coldwater Hive,  
No 138**

Past Com—Mrs Mary Burton  
 Commander—Mrs Carrie Chapman  
 Lieut Com—Mrs May Strong  
 Record Keeper—Mrs Ida Mix  
 Finance Keeper—Mrs Minnie Hickey  
 Chaplain—Mrs Caroline Bornstein  
 Sergeant—Mrs Frances Harbaugh

**Knights of the Maccabees of the  
World, Excelsior Tent No 104**

Past Commander—G E Kleindinst  
 Commander—Wm T Stansell  
 Lieut Commander—A L Parker  
 Record Keeper—L H Fellers  
 Chaplain—Wilber French  
 Sergeant—C A Newman

**FORESTERS****Independent Order of Foresters  
Court Pathfinder No 1979**

Past Chief Ranger—Mark J VanAken  
 Chief Ranger—Frank Evans  
 Vice Chief Ranger—Perry Brownell  
 Financial Secretary—W S Lockwood  
 Recording Secretary—F A Purdy  
 Treasurer—Mark J VanAken

**Lady Foresters, Companion Court  
Pathfinder No 692**

Past Chief Ranger—Mrs Ida Mansfield  
 Chief Ranger—Mrs Florence Cure  
 Vice Chief Ranger—Mrs Lulu Nyssen  
 Recording Sec'y—Mrs Susie Bassett  
 Financial Sec'y—Mrs Flora Dubendorf  
 Treasurer—Mrs Kate Benjamin  
 Orator—Mrs Elida Gambie

**Women's Catholic Order of Foresters  
Our Lady of Victory Court No 396**

Chief Ranger—Mary Sullivan  
 Vice Chief—Margaret Cunningham  
 Recording Sec'y—Agnes Sullivan  
 Financial Sec'y—Joanna Lilly  
 Treasurer—Josie Keeley

**MISCELLANEOUS****Order of Mutual Protection, Hope  
Lodge No 157**

Past President—Bert L Pitcher  
 President—John Obrest  
 Vice President—Mrs Anna Cole  
 Secretary—Mrs Minnie Pitcher  
 Financial Sec'y—Mrs Luella McNall  
 Treasurer—Mrs Mary Roach  
 Chaplain—Ruth N Swain

**National Union, Coldwater Council  
No 376**

President—J S Evans  
 Secretary—T A Hilton  
 Financial Secretary—H C Simons  
 Treasurer—C B Schrontz

**National Protective Legion, Crescent  
Legion No 412**

President—Myron F Smith  
 Vice President—Edson J Clark  
 Secretary—Mrs A L Parker  
 Treasurer—Mrs Vina Roblee  
 Conductor—Mrs Myron F Smith  
 Chaplain—Mrs W B Wilcox  
 Guard—Mrs A L Parker  
 Degree Master—Eva Ball  
 Sentinel—Mrs Mary Rogers

**Royal Arcanum**

Regent—L Sloman  
 Vice Regent—T A Hilton  
 Orator—E L Burdick  
 Sitting Past Regent—H H Barlow  
 Secretary—H C Simons  
 Collector—C A Spaulding  
 Treasurer—E R Root  
 Guide—Harry J Bassett  
 Warden—Herman Dibbert  
 Sentry—Chas Ross

**Order of Star of Bethlehem, Esther  
Lodge No 62**

Past Com—Mrs Hattie Bailey  
 Commander—Mrs Ira Mix  
 Vice Com—Mrs Sarah Withington  
 Scribe—Mrs Myrlis Osborn  
 Accountant—Mrs Susie George  
 Treasurer—Mrs Carrie Teachout

**German Benevolent Society**

President—Geo Kappler  
 Vice President—Edward P Drobyuk  
 Recording Secretary—Wm Langohr  
 Corresponding Secretary—J T Deuser  
 Treasurer—Chas Faas  
 Physician—Dr S Schultz

**Cigarmakers' Union No 209**

President—Jesse G Hurley  
 Vice President—James Sullivan  
 Corresponding and Financial Sec'y—  
 Charles Stokes  
 Recording Sec'y—John Cunningham  
 Treasurer—George Faust  
 Sergeant at Arms—Wm VanGilder

**Coldwater Lodge No 14, National Association of Stationary Engineers**

President—William Friedrich  
 Vice President—Lewis Sanford  
 Corresponding Secretary—C B Slagle  
 Recording Secretary—LaVerne Waldron  
 Treasurer—Peter Sandt  
 Financial Secretary—Edwin Dubendorf

**B P O Elks, Coldwater Lodge No 1023**

Exalted Ruler—C A Pollock  
 Esteemed Leading Knight—Dr Cook  
 Esteemed Loyal Knight—W B Tuttle  
 Esteemed Lecturing Knight—E R Root  
 Secretary—Ivan W Dorsey  
 Treasurer—W S Lockwood  
 Esquire—Hugh Tyler

**Coldwater Aerie No 1907, Fraternal Order of Eagles**

President—George Cole  
 Vice President—Carl Batterson  
 Secretary—William Arick  
 Treasurer—C H D Clapp  
 Chaplain—Henry Nichols

**Coldwater Council No 452, United Commercial Travelers**

Senior Counselor—Will E Pray  
 Junior Counselor—H A Hawes  
 Past Counselor—John A Hach, Jr  
 Secretary-Treasurer—C W Chapman  
 Conductor—Ralph D Phinney  
 Page—Frank B Angevine  
 Sentinel—Frank Eaton  
 Executive Committee—F T Tappan, G  
 E Kleindinst, G O Pierce, G O Gallap

**Bon Ami Club**

President—M W Wimer  
 First Vice President—P H Robinson  
 Second Vice President—L M Wing  
 Secretary—Ray Broughton  
 Treasurer—Gifford VanValkenburgh

**Fortnightly Musical Club**

President—Mrs A B Walker  
 Vice Presidents—Miss Florence Luce,  
 Mrs Lulu Westendarp  
 Recording Secretary—Mrs Belle Starr  
 Corresponding Secretary—Miss Al-  
 mera Calkins  
 Treasurer—Mrs Elena Rose  
 Librarian—Mrs Alliene Claxton

**Grand Army of the Republic, Butterworth Post No 109**

Commander—B R Amsden  
 Sr Vice Commander—Jefferson Burns  
 Jr Vice Commander—Jed Wilcox  
 Quartermaster—T S Osborn  
 Surgeon—John O'Mara  
 Chaplain—Milan Wheeler  
 Officer of the Day—John Heckman  
 Officer of the Guard—Ira Adams  
 Adjutant—C W Bennett

**Woman's Relief Corps**

President—Mrs Josie Amsden  
 Sr Vice President—Mrs Jennie Allen  
 Jr Vice President—Mrs Elizabeth  
 Bingham  
 Secretary—Mrs Lillian Robbins  
 Chaplain—Mrs Josephine Timerson  
 Conductress—Mrs Minnie Kramer  
 Treasurer—Mrs Fannie B Nodell  
 Guard—Mrs Adaline Frederick

**Coldwater Light Guard Association**

President—A J Fiske  
 Vice President—Mark S Andrews  
 Secretary—Claude D Filkins  
 Treasurer—G A Thurston  
 Hall Manager—Norman C Kimble

**Coldwater Light Guard Company A, 2d Infantry, M N G**

Captain—Richard G Bishop  
 First Lieutenant—Roscoe L Graves  
 Second Lieutenant—Leroy L Holdridge  
 Clerk—Otto Palmatier  
 Treasurer—Leroy L Holdridge

**Ben E Rolph Camp No 22, United Spanish War Veterans**

Past Commander—Mark S Andrews  
 Commander—Bert E Barlow  
 Sr Vice Commander—L L Holdridge  
 Jr Vice Commander—Vern Treat  
 Adjutant—Robert Rattray  
 Quartermaster—Ambrose Talmage  
 Chaplain—W H King  
 Surgeon—Dr S Schultz  
 Officer of the Day—Oscar Dubendorf  
 Officer of the Guard—Fred VanAutwerp

**Co A, 32d Mich Infantry Association**

President—Mark S Andrews  
 Vice President—Fred Bidwell  
 Secretary—Charles S Stuart  
 Treasurer—Frank L Earley  
 Historian—Burt E Barlow  
 Chaplain—J B Foote

**Light Guard Band**

President—E C Hilborn  
 Sec'y and Treasurer—Walton Kemp  
 Manager—W W Scott

**Fire Department**

Chief—F A Brown  
 First Assistant—Lee Jepson  
 Second Assistant—E H Fish  
 Foreman—Chas L Pitcher  
 Assistant Foreman—A W Grice  
 Secretary—Frank Earley  
 Treasurer—John Laura  
 Pipeman—Frank Brady

**Humane Society**

President—T A Hilton  
 Secretary—Otto E Luadders  
 Treasurer—M W Wimer  
 1st Vice President—H C Loveridge  
 2nd Vice President—W H Schmedlen  
 Directors—Rev H P Collin, C W  
 Bennett, W H Wieand, Otto E  
 Luadders, M W Wimer

**Anti-Saloon League**

President—Rev R E Meader  
 Secretary—E A Dunton  
 Treasurer—F B Moore  
 Executive Committee—Rev G E Barnes,  
 Rev Dennis A Hayes, Fred Conklin,  
 G O Gallup, Rev C S Burns, F E  
 Robinson

**Historical Society**

President—Rev H P Collin  
 Vice President—W G Cowell  
 Secretary—H E Straight  
 Treasurer—M W Wimer  
 Curator—Jas Swain

**Commercial Club**

President—T A Hilton  
 Vice President—Chas Pollock  
 Secretary—L E Lockwood  
 Treasurer—M W Wimer  
 Directors—W S Lockwood, W B Tuttle,  
 Dr N Baldwin, C A Conover,  
 B L VanAken

**Civic League**

President—Florence Luce  
 Vice Presidents—Mrs W J Smalley,  
 Mrs Walter Kennard, Mrs W E  
 Hodgman  
 Sec'y and Treasurer—Mrs Nella Welch

**Twentieth Century Club**

President—Rev H P Collin  
 Vice Presidents—E R Root, A J Pratt,  
 Mrs R E Clarke  
 Secretary—Mrs W H Osborn  
 Treasurer—W E Hodgman

**County Medical Society**

President—Dr W H Baldwin  
 Vice President—Dr B W Culver  
 Sec'y and Treasurer—Dr S Schultz

**Anti-Tuberculosis Society**

President—Wm H Wieand  
 Vice President—W E Hodgman  
 Secretary—Dr L W Howe  
 Treasurer—Mrs Walter Kennard

# INDEX

	Page		Page
Additions and Changes.....	140	L S & M S Station, halftone.....	16
Allen D C & Co, adv.....	19	Legg Lumber Co, adv.....	81
Ball C L, adv.....	30	Lewis O J adv.....	21
Barber Geo D, adv.....	22	Mansell & Kappler, adv.....	45
Barnard & Weller adv.....	23	Map of City.....	4
Bee Hive Shoe Store, adv.....	55	Map of Electric Railroad.....	16-A
Beers E R, adv.....	69	Mayor Conover, halftone.....	2
Birdseye View, halftone.....	73	Mayors of Coldwater, halftone.....	16-C
Branch & Co, adv.....	29	McCort W H, adv.....	87
Burch & Kemp, adv.....	37	Mich State Telephone Co, adv.....	33
Calkins & Nichols, adv.....	95	Milnes & Watson, adv.....	1
Chapman O D, adv.....	35	Morrison's Lake Trophy, halftone.....	111
Chautauqua, adv.....	16-D	Narrows, halftone.....	53
City Council, halftone.....	79	Oak Grove Cemetery, halftone.....	61
Clarke E R & Co, adv.....	Front Cover	Old Methodist Church, halftone.....	89
Classified Directory.....	155-159	Old Swimming Hole, halftone.....	77
Cogshall C D, adv.....	137	Opera House, halftone.....	159
Coldwater Mayors, Clerks etc.....	15	Officers, Civil, Church, etc.....	160-165
Coldwater Monument Co, adv.....	61	Osborn C R, adv.....	Back cover
Coldwater Mercantile agency, adv.....	83	Pennock C B, adv.....	127
Collins & Lockwood, adv.....	6	Phillips Robt, adv.....	75
Coombs Milling Co, adv.....	63	Pitcher Mrs Evalyn, adv.....	101
Corless J D, adv.....	41	Pollock & Son, adv.....	Front cover 115
Courier, adv.....	91	Population.....	14
Crandall E R, adv.....	Back cover	Postoffice, halftone.....	140
Deabler O J, adv.....	43	Race Bank, halftone.....	105
Dickinson residences, halftone.....	49	Reed F J, adv.....	105
Directory by Streets.....	141-155	Reporter, adv.....	125
Division Street, halftone.....	25	Richardson Mrs F J, adv.....	107
Dorrance Drug Co, adv.....	47	Sandt Peter, adv.....	109
East Chicago St, halftones.....	31 and 67	Savings Bank, adv.....	Front cover
Elks' Temple, halftone.....	123	Sawdey & Burch, adv.....	117
Facts about Coldwater.....	14	Schmedien W H, adv.....	110
Ferguson & Musser, adv.....	52	Schrontz & Blackmar, adv.....	27
Foster Edgar A, adv.....	57	Seney Garage, adv.....	97
Fox & Tyler, adv.....	93	Sherwood C A, adv.....	113
Fountain in the Park, halftone.....	39	Shrine Club, halftone.....	31
Gallap G O, adv.....	58	Sitter F J, adv.....	112
Gas Co, adv.....	49	Soldiers' Monument, halftone.....	133
George A D, adv.....	59	Sweet W J, adv.....	123
Harris C J & Co, adv.....	51	Trout Brook, halftone.....	43
Hawes H A, adv.....	65	Tuttle W B, adv.....	139
Heimbach & Tracy, adv.....	67	Up-To-Date Coal Co, adv.....	121
Henning & Wicker, adv.....	71	VanAken Bros, adv.....	85 and 129
Hilton T A, adv.....	16-B	Vogt David, adv.....	99
Hilton Cottage, halftone.....	69	Walker A B, adv.....	39
Historical Events.....	7-14	Warren Elizabeth, adv.....	133
Hodgman W E, adv.....	1	West Pearl St, halftone.....	35
Hungerford & Luedders, adv.....	73	West Chicago St, halftone.....	119
Junction of Grand St etc, halftone.....	99	Wickes Clothing Co, adv.....	103
Keep Chas L, adv.....	77	Williams F N, adv.....	135
King Cade K, adv.....	111	Woodward & Son, adv.....	5

Henry F. Miller,  
Hallet & Davis,

-  
-

Francis Connor,  
Blasius & Sons,

Autopiano Player  
AND OTHER HIGH GRADE PIANOS



AS WELL AS ALL KINDS OF SMALL  
MUSICAL INSTRUMENTS    ❀    ❀

AT

## CRANDALL'S MUSIC STORE

Victor Phonographs and Records

New Home, Domestic and Golden Star Sewing Machines

\$20 TO \$35

The Largest Stock of all Supplies for Musical Instruments and Sewing Machines

BOTH PHONES    87 MARSHALL STREET, COLDWATER

# OSBORN



The Best Equipped  
Photographic Studio  
In Southern Mich. . .

Eastman Kodaks

AND KODAK SUPPLIES  
ALWAYS IN STOCK . . .

Printing and Finishing

FOR AMATEURS  
SOLICITED . . .

DON'T FORGET  
THE LOCATION

42 East Chicago Street

Non-  
Circulating

3 5401 42524 2210



BRANCH DIST. LIB. - COLDWATER