

COLDWATER CITY DIRECTORY
1919

ory

BOOK
GE
ORY



Holbrook Heritage

Not For Circulation

BRANCH DISTRICT LIBRARY-HOLBROOK HERITAGE ROOM
10 EAST CHICAGO STREET
COLDWATER, MICHIGAN 49036

BRANCH DISTRICT LIBRARY
10 East Chicago Street
Coldwater, Michigan 49036

BRANCH COUNTY ABSTRACT OFFICE

MRS. W. E. HODGMAN, Prop'r - LEO E. GRAVES, Mgr.

ABSTRACTERS OF TITLES

Is Your Title Good? Get a Perfect Abstract

INSURANCE  CONVEYANCING

ACTS AS ADMINISTRATOR AND GUARDIAN IN
PROBATE COURT PROCEEDINGS. BONDS GIVEN

7 West Chicago St. - Coldwater, Michigan

JOE R. WATSON REAL ESTATE

Do you appreciate a good square deal? If so, come and see me and list your property. Farms, Dwellings and Vacant Lots to sell or exchange

Mr. Business Man:

Are you covered with

Liability Insurance?

ASK ME FOR PARTICULARS

The Largest Old Line Fire Insurance Agency
in Branch County, and the LOWEST RATES

Loans Negotiated - Surety Bonds

PHONE 212

12 West Chicago St., COLDWATER, MICH



MAYOR FRANK G. SHARP

COLDWATER, MICHIGAN

Pictorial City Directory
Year Book

JANUARY, 1919

W. C. BAILEY, PUBLISHER



2ND WARD.

3RD WARD.

1ST WARD.

- 1 General School—Lincoln
- 2 Second Ward School—Washington
- 3 Third Ward School—Lincoln
- 4 Fourth Ward School—Franklin
- 5 Baptist Church
- 6 Episcopal Church
- 7 Methodist Church
- 8 Presbyterian Church
- 9 Catholic Church
- 10 Wesleyan Church
- 11 Methodist Church
- 12 First Methodist Church
- 13 Court House
- 14 City Hall
- 15 Public Library
- 16 Municipal Light and Water Plant
- 17 Oyers House
- 18 Armory Hall
- 19 Southern Michigan Hotel
- 20 Southern Hotel
- 21 Hotel Mac
- 22 Hotel Comfort
- 23 Michigan Inn
- 24 Hotel Wright House
- 25 Hooper Shins Works
- 26 Royal Engine Works
- 27 Wolverine Portland Cement Co
- 28 Brittonburg Foundry
- 29 Ball Planing Mill
- 30 Coldwater Packing Co.
- 31 Coldwater Saw Mill
- 32 First Manufacturing Co.
- 33 Branch Manufacturing Co.
- 34 Libby, McNeill and Libby
- 35 Coldwater Ice Works
- 36 Chandler Ice Factory
- 37 Titus Iron Foundry
- 38 Combs A Mill
- 39 Coldwater Mill
- 40 Milk Condensary
- 41 State Public School
- 42 Masonic Temple
- 43 Coldwater Club
- 44 Elks Lodge
- 45 Postoffice

MAP OF THE CITY OF
COLDWATER
 BRANCH CO., MICH.
 1916

H. L. SLOMAN

S. W. GRUNER

Sloman & Gruner

LEADING CLOTHIERS

TRUNKS BAGS SUIT-CASES
HATS - - CAPS
FURNISHINGS

Exclusive Agents for
Made-to-Measure Suits from **Ed. V. Price & Co.**

We guarantee everything we sell to be
as represented, and we **MAKE GOOD**

SLOMAN & GRUNER,
LEADING CLOTHIERS

The Store That Knows What You Want AND HAS IT

24 West Chicago Street

Phone No. 301



VAN AKEN BROS., LIVERYMEN

HAVE THE MOST MODERN AND
COMPLETE EQUIPMENT

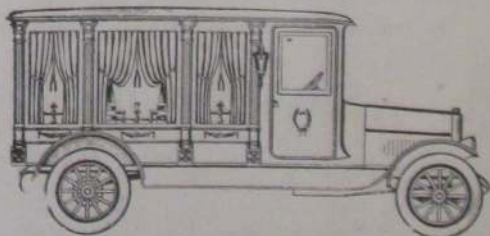

To be found in this section of the State, including vehicles to suit every need



South Monroe Street,

- Coldwater, Michigan

PHONE 36-J

 AUTOMOBILE SERVICE ALWAYS READY 

BRANCH COUNTY

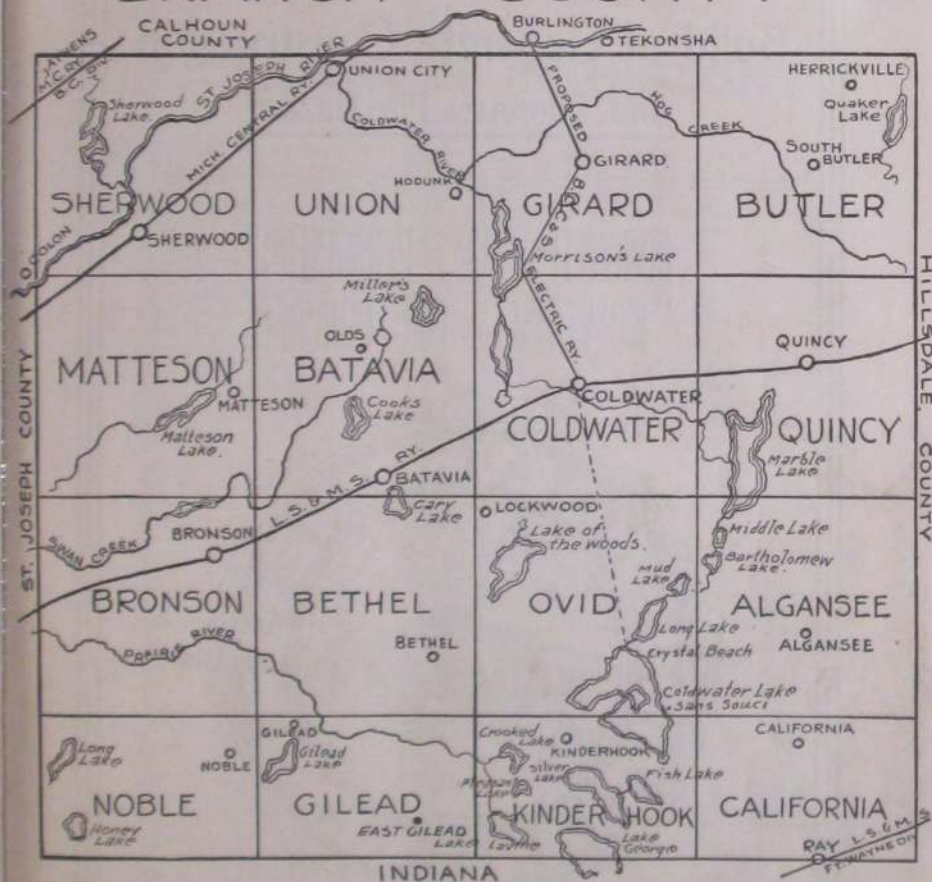

Coldwater Dye and Cleaning Works

66 South Monroe Street
H. M. PARKER, Prop'r

CARPETS CLEANED AND RE-MADE

PHONE 473-J
WE'LL DO THE REST

Build of Concrete Construction
And Eliminate Fire Hazard

CONCRETE FOR PERMANENCE
"WOLVERINE" FOR CONCRETE



QUALITY - SERVICE

WOLVERINE PORTLAND CEMENT CO.
COLDWATER, MICH.

COLDWATER IN HISTORY

UST WHO were the earliest inhabitants of this locality no one assumes to say, although there appears to be evidence that the Mound Builders, perhaps descendants of the Aztecs, preceded the "noble red man." Be that as it may, it seems certain that the fierce and warlike Pottowattomie Indians were, as early as 1721, undisputed lords of the St. Joseph Valley, which included Branch County and Coldwater Prairie.

Previous to that, Fr. Marquette, the zealous French priest, had discovered the mouth of the St. Joseph River, in 1673; and in 1679 LaSalle built a fort there—only 75 miles from Coldwater, as the crow flies.

Until 1763 France held nominal rule over all the region from Quebec to New Orleans; but in that year, when a treaty of peace terminated a war between that country and England, the latter was given Canada and Michigan. It was in this year that the Pottowattomies massacred the garrison at St. Joseph.

At the close of the Revolutionary war England yielded Michigan to the United States, and in 1787 it became part of the Northwest Territory, which extended from the Ohio River to the St. Lawrence and from the Mississippi to Pennsylvania.

In 1796 the British surrendered Detroit and other posts to the United States, and Gov. St. Clair proclaimed the County of Wayne, which extended from the Cuyahoga River in Ohio to the Mississippi and northwest to Lake Superior, including of course the present County of Branch (then called the Township of Green) and the entire St. Joseph Valley. In 1800 this locality became a part of Indiana, but in 1805 the Territory of Michigan was formed, with Gen. Wm. Hull as governor.

In 1812 England again came into control of Michigan and secured the help of the Pottowattomies, who massacred the garrison at Fort Dearborn (now Chicago) and killed every American possible, helped by Tecumseh and his Shawnee braves, but at the close of the war the British of course abdicated.

Our predecessors here, the Pottowattomies, lost heart after the death of Tecumseh in 1813, concluding that it was a hopeless task to attempt to stem the tide of the coming whites, and never again gave serious trouble, though their presence here retarded settlement and caused pioneers to hasten on to localities less populous with Indians.

A very old geography, published in 1814, in possession of the publisher of this Directory, gives the white population of the entire state of Michigan as 4,762 at that time, 165 years ago; it is now about three millions.

It was in 1821 that Chief Topinabee and his people sold to the whites what is now Branch County and a vast area besides, though they still continued to occupy it as before, on reservations, one of which was six miles square, called Mikesawbee, in Coldwater and Quincy Townships. However, they roamed everywhere, to hunt and fish as they chose, in a veritable red man's paradise; the woods abounded in deer, wild turkeys, pigeons, squirrels and other game, while the lakes and streams swarmed with fish. The deed conveying this land to the government was signed by Topinabee, followed by Wawenickemack, Mayonehemon, Aichwemuckquee, and many others.

The present city of Coldwater occupies part of what was then a beautiful prairie, some three miles long from east to west and a mile or so wide. It was dotted with oaks, with an occasional elm, while bordering it were magnificent forests of beech, maple, walnut, whitewood, elm, oak and other trees, interspersed with many streams and some sixty or more lakes, large and small, in what is now Branch County.

The following abstract of the noteworthy events of the past ninety-six years will be found valuable as a matter of reference:

1822—Joseph Godfrey established a trading post to barter with the Coldwater Prairie Indians. A little later one Marantette conducted another where Oak Grove Cemetery is now located.

1825—The government ordered a 100-foot highway made from Detroit to Chicago, but it proved far too expensive and was abandoned in favor of the old Indian trail through Coldwater (the present Chicago road), which explains the tortuous windings of that thoroughfare today, even though it has been considerably straightened during the ninety-three years that have passed.

1829—Branch County was laid out and so named by the Territorial Legislature; it was first attached to Lenawee County and later to St. Joseph. During this year A. F. Bolton bought a tract of land where Masonville was afterward located, east of the present cemetery bridge.



A POTTOWATTOMIE

1830—Hugh Campbell erected the first (log) house on the present site of the Masonic Temple. The county had 50 whites at this time. Stages began running between Detroit and Chicago, supplanting the horseback mail service. Entire county tax, \$7.36.

1831—Allen Tibbits and Joseph Hanchett platted a village here, calling it Lyons; according to present streets it ran from Jefferson to Monroe and from Church to Washington. In July Mr. Tibbits preached the first sermon here. A. F. Bolton erected the first frame building in the county, a hotel at Masonville; landlord, Harvey Warner. Branch was made the county seat in place of Masonville, which held that honor a few weeks; Branch then had one log house. Coldwater postoffice was at Masonville.

1832—Chicago road built. Oriental Hotel erected by John Morse. Peter Martin built a sawmill at the junction of Division and Clay Streets. Cynthia Gloyd taught the first school, with nine pupils. Silas A. Holbrook established the first store. M. E. Church founded by Rev. E. H. Pilcher, circuit rider, with five members: Allen Tibbits and wife, Joseph Hanchett and wife, and Amelia Harrison.

1833—The name of the town was changed to Coldwater, from the Indian "chuck-sey-ya-bish" or cold water. Branch County, as such, began its separate existence, March 1; it had previously been attached to St. Joseph County. First sheriff, Wm. McCarty; clerk, Wales Adams; treasurer and register of deeds, Seth Dunham; probate judge, Peter Martin.

1834—The "old red schoolhouse" was erected at the corner of Pearl and Hudson Streets.

1835—The village of Masonville was platted on the east bank of the Coldwater River and aspired to be the county seat again. Here Roland Root and Wabskokee Marsh bartered with the Indians. Coldwater Baptist Church organized with sixteen members.

1836—Methodists built a church.

1837—The village was incorporated; population of entire township, 900. Branch County had 4,016 people, about as many as the entire state 23 years earlier. Francis Smith, Thos. Daugherty and Wm. B. Sprague erected a



COLDWATER IN 1830

This rude structure, built by Hugh Campbell on the old Indian trail about where the Masonic Temple now stands, was followed, a year or two later, by a similar one erected by Joseph Hanchett on what is now North Monroe Street, opposite the present City Directory office.

mill on the present site of the "A" mill; it was burned in 1858 and rebuilt in 1859. Dr. I. P. Alger at this time found 33 taverns between Quincy and Sturgis, indicating the tremendous westward emigration through here at that time. A terrible year for malarial troubles; one historian declares that 32 out of 140 people of the little village died that fall. The cause was said to be the Clay Street milldam, built in 1832. A body of angry citizens destroyed it. July 18, Coldwater's first newspaper, the Observer, was issued. It became the News, then the Democrat, whose existence ended when as the outcome of a row among the owners the office was "pied." Presbyterian Church organized with sixteen members. Log court-house and jail (30 feet square) built at Branch, the county seat. Michigan was admitted to the Union as a state.

1838—Extremely hard times, caused by "wildcat" inflation. Bounty on wolves, \$5 each.

1839—Schoolhouse erected at the corner of Pearl and Clay Streets. A county poor-farm was purchased at Branch; present county farm purchased April 1, 1861. Kakotomo murdered Sauauquett, the Pottowattomie chief.

1840—The last of the Pottowattomie Indians, except a few stragglers, were removed to the far west.

1841—Albert Chandler founded the Coldwater Sentinel. Total county vote, 1,015.

1842—March 1, Coldwater became the permanent county seat, supplanting the village of Branch and blasting Masonville's hopes. July 4, Grand double celebration, Sunday-school and "old way."

1844—Prof. Sweet organized Coldwater's first band. The Baptists built a church where the Old Bank building now stands; it is the present Gage building, 30-32 South Monroe Street. The Presbyterians also erected a house of worship, where the Farmers' Mutual building is now located; it was sold in 1868 to the Lutherans and moved to its present location on South Jefferson Street. Benjamin H. Parker of Batavia was killed by John White, who mistook him for a deer, those animals, with wolves, bears, etc., being still plentiful.

1845—One Robinson was robbed of \$1,500 in gold and silver in a Coldwater tavern.

1846—The first jail (in Coldwater) was erected. Spring election voted against liquor selling. Nov. 30, American Hotel burned. Henry Lambert, a machinist, fell heir to \$670,000.

1847—The county voted to build a brick court-house; majority, 27, the same figure by which the proposition to build the present one was carried, 40 years later. In this year (1847) a Masonic lodge was established and the Coldwater Guards were organized with S. T. F. Bullard captain; also the Branch County Agricultural Society, with L. D. Crippen president, Wm. B. Sprague vice-president, F. V. Smith secretary, and Geo. A. Coe treasurer. The "old white schoolhouse" was erected on the present site of the Washington school, also a steam flouring-mill on the corner of Jefferson and Pearl Streets.

1848—First brick court-house erected, also a \$500 poorhouse. St. Mark's Episcopal Church founded.

1849—July 4, Large quantity of cloth stolen from E. Butterworth's julling mill, near the river. Nov. 6, Telegraph line reached here. St. Charles' Catholic Church founded.

1850—June 10, County treasurer's office robbed of \$1,400. Dec. 10, First railroad train reached here. Wesleyan Church established with six members.

1851—County's horse fame began with A. C. Fisk's purchase of Green Mountain Black Hawk for \$1,500; later he sold Mambrino Chief for \$12,000. March 1, Six stores, the Eagle Hotel and several other buildings burned; loss \$15,000. Nov. 17, School commenced in the brick (or Third Ward) schoolhouse with L. R. Austin principal. Nov. 22, Eight stores and one dwelling burned; loss, \$12,000. These two fires consumed half the business section. The town had 379 houses.

1852—Feb. 27, Lewis Rolland hung himself in jail. Oct. 7-8, First county fair held. Wesleyan Church erected.

1853—Dr. J. B. Gully opened a "water cure" sanitarium at the corner of West Chicago and Mill Streets.

1854—March 21, Another disastrous fire caused the Village Board to prohibit the erection of frame buildings from Clay Street to the parks. Oak Grove Cemetery was established.

1855—Southern Michigan Hotel built—"finest in Michigan."

1856—Aug. 26, First fire company organized, with Clinton B. Fisk as foreman. "Excelsior" hand engine put into use.

1857—Corner-stone of the old Episcopal Church laid; completed in 1862; rebuilt and enlarged in 1866.

1859—June 7, The Catholic Church was blown up with gunpowder.

1860—Present Catholic Church erected (remodeled later). Sept. 8, Capt. "Jack" Wilson, aged 38, went down in Lake Michigan with his ship, the Lady Elgin, and 300 passengers; his body was recovered and now lies in Oak Grove Cemetery.

1861—Feb. 28, Coldwater became an incorporated city. Fort Sumter was fired upon April 11, and on the 29th Capt. Ebenezer Butterworth and 145 of his Zouave Cadets left for war; the Coldwater Light Artillery (afterward called Loomis' Battery) left April 30 with six brass cannon and 120 men, only 49 of whom returned three years later. May 1, Many Coldwater men enlisted

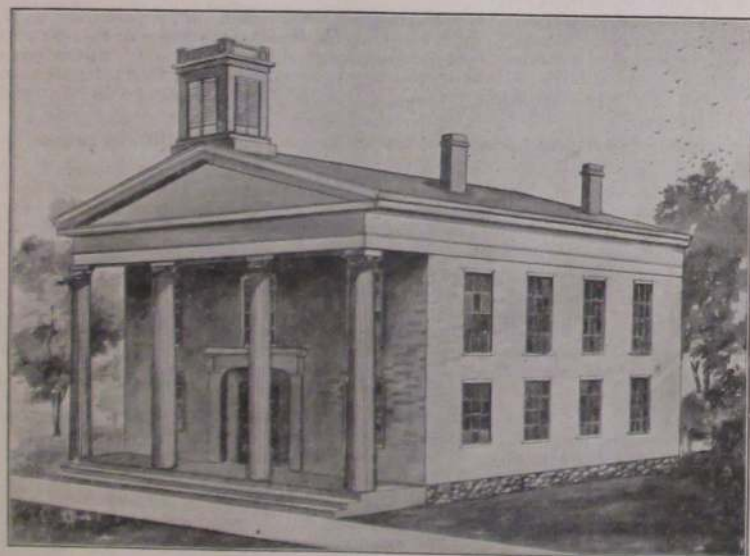

THE OLD COURT-HOUSE

Erected in 1848. It was replaced, exactly forty years later, by the present modern structure

in the First Michigan Infantry. Capt. Ebenezer Butterworth was wounded, July 21, at Bull Run and died in a Rebel hospital Aug. 17. St. Paul's Lutheran Church organized. Old Central schoolhouse erected.

1861-5—Many Coldwater men (and boys) leaving from time to time to serve in the Federal ranks; according to the records the number from Branch County reached over 2,700, of whom about 500 were from this city; over 3,000 horses were bought here for use in the Federal service.

1863—Sept. 19, Capt. George W. VanPelt was killed at the battle of Chickamauga.

1864—Jan. 1, The famous "cold New Years;" mercury stood 32° below zero, April 20, L. D. Crippen died, April 22, F. V. Smith and William G. Moore founded the Union Sentinel. May 15, Col. H. C. Gilbert mortally wounded and 120 of his regiment lost in three charges at the battle of Resaca. On Lincoln's call for 500,000 more soldiers, Coldwater paid \$300 bounty, the state \$100 and the government \$300 to each man. Sept. 19, The Coldwater female seminary was opened. Spiritualist Church built; now the Elks' Temple.

1865—Jan. 9, Five business buildings burned. Feb. 3, Mrs. Thos. Swatfield suicided. March 12, Several more stores burned; loss, \$12,000. S. M. Seely made \$1,500,000 in oil speculation. May 24, County jail burned. July 1, Coldwater National Bank opened and Coldwater became a money order postoffice. July 4, Grand celebration and soldiers' welcome home.

1866—January 4, Dr. Henry B. Stillman died, aged 52. February, People in the northern part of the city driven to second story of their homes by flood. March, Dr. A. D. Angel bought Hope Chapel (the Spiritualist Church) for \$8,000 to convert it into a hospital. Aug. 23, Present Baptist Church dedicated. Severe drought; two months without rain. Oct. 16, Squirrel hunt held; 23 hunters brought in 723 squirrels, Jerry Hall killing 72. Nov. 3, Geo. O. Brown and Mrs. Eben O. Leach were both murdered near the corner of East Chicago and Daugherty Streets by the latter's husband, who was later sent to Jackson prison for life.

1867—Jan. 3, German Benevolent Society founded. May 5, First Y. M. C. A. organized. June 5, Stevens' wheelbarrow factory burned; loss, \$10,000. A hundred new buildings were erected, and the city "almost" got a street railway. Fourth Ward school building erected. Sept. 5, The oil mill commenced business, using flax. Dec. 24, Geo. Kappler's brewery burned with \$7,000 loss; also Quigley's livery barn, loss \$8,000.

1868—May 30, Memorial Day first observed; J. H. McGowan, orator.

1869—Jan. 26, Present Methodist Church dedicated. March 26, Gen. Davis Smith died, aged 69. June 21, City bought 95 acres, including present "new" cemetery, for \$6,500. Oct. 12, Present Presbyterian Church dedicated. Oct. 20, Lieut. Gov. Coe and James B. Crippen died. Dec. 13, Ladies' Library Association formed, forerunner of the present free public library.

1870—Feb. 8, Cigarmakers' Union organized. April 5, Government sent \$3,320.73 here to be given members of the Fourth Michigan Cavalry for helping capture Jeff Davis. June 21, Wm. Morseman and Horatio Larrabee killed by the cars. July 3, Kennedy's brewery burned; loss \$6,000. Sept. 12, Marshall & Coldwater Railroad Company organized. Oct. 8, Lewis art gallery opened.

1871—Feb. 7, Work commenced on Mansfield, Coldwater & Lake Michigan Railroad. March 28, Brown's Savings Bank closed with heavy loss to depositors. April 1, County voted not to build a new jail. July 11, Contract let for building of Marshall & Coldwater Railroad. Aug., Coldwater Light Guard organized with Geo. H. Turner captain. Aug. 10, Two incendiary fires burned S. M. Seely's barn, N. Rosenbaum's clothing store and Tripp's photograph gallery; loss, \$38,000. Oct., Isaac Alden's flouring mill burned.

1872—Aug. 26, Homer Wright killed by falling from a locomotive. Sept. 1, City bought its first steam fire engine. Sept. 4, Gen. C. O. Loomis died; the remains were burned a few days later in a railroad car. Oct. 3, Sherman House burned. Nov. 30, Mansfield road practically ready for the rails; Marshall & Coldwater Railroad partly graded.

1873—Jan. 29, Mercury 31° below zero. June 20, John Smith shot Deputy Sheriff Jason Culp, almost fatally. Aug. 1, Mrs. Stephen Adamzak burned to death while kindling a fire with oil. Aug. 20, Wm. A. Jackson's handle factory burned; loss, \$5,000. Mansfield Railroad pronounced dead; cost the county \$200,000. Artemas Allen died, aged 73. Dec. 22, Wesley Sherman was drowned at the Narrows.

1874—April 1, Stevens' wheelbarrow factory burned again; loss \$12,000. April 8, State Public School opened. April 18, Boiler in Stevens' reopened factory exploded, killing Isaac Stevens and John Hudson. Nov. 3, County voted to build new jail. Nov. 4, Incendiary fire burned \$6,000 worth of heading at Calkins' factory, then just established.

1875—March 18, State School hospital burned.

1876—Jan., Union revival services, conducted by Revs. Jones, Cogshall and Lowry, resulted in 162 professed conversions. June 25, Lieut. Henry Harrington was killed in the Custer massacre. July 23, English sparrows introduced by Capt. Mansfield and Geo. Firth. Aug. 1, Nine Coldwater people, participants in a Baptist Sunday-school picnic, were drowned in Baw Beese Lake; the lost were G. A. Taylor, Mrs. John Moser, Mrs. Thornton

and daughter Cora, Mary and Libbie Cunningham, Randall Blackman, Alice Hayes, Mary Keeley; the saved, G. N. Ingram, wife and daughter Carrie, G. B. Phinney, Mrs. J. Alger, Ella Cunningham, Clifford VanEvery. Aug. 19, Bowen & McGowan's bank failed; liabilities, \$90,000; assets, \$31,000.

1877—Jan. 23, Stephen C. Rose died, aged 60. March 10, Fire at present site of Osborn's gallery burned the "old white schoolhouse" and other structures; loss, \$5,000. June 11, C. A. Woodward & Co.'s drygoods store burned; loss, \$11,500. Sept. 12, Mrs. Margaret Bair killed by the cars. Sept. 27, John Chandler died, aged 60.

1878—March 21, Coldwater Grange organized with H. B. George master and J. G. Parkhurst lecturer. April 30, Eli Gilmore caught in the act of setting fire to C. W. Johnson's cooper shop—the fifth and last of his jobs; sentenced to prison for ten years. June 7, Butter sold at 4 to 6 cents. June 29,



OLD EPISCOPAL CHURCH, LATER ARMORY HALL

This building, the Episcopaltians' house of worship for many years, afterward the home of Company A for some time, was destroyed by incendiaries in 1881, furnishing the "Armory Hall firebug case," most famous trial in county court annals.

Chas. B. F. Bennett was gored to death by a bull. Oct. 17, Dr. J. H. Beech died, aged 59. Nov. 22, Dr. Rufus Kibbe died, aged 71.

1879—Feb. 23, Robt. F. Mockridge died, aged 59. Albert L. Porter died, aged 71. April 7, Rev. Israel Cogshall died, aged 58. April 22, "Coldwater owes not a cent and has money in the treasury." Great temperance revival conducted by M. L. Hallenbeck. Aug. 16, Dr. Geo. K. Smith died, aged 48.

1880—June 1, Elta Raymond drowned in a cistern. June 11, First bicycle in Coldwater. July, City bought gravel pit "to last 50 years;" it did last 15. Sept. 19, Melvin Joyce drowned in the river near the cemetery. Nov. 29, The Stevens wheelbarrow factory burned a third time; loss, \$25,000. Dec. 24, Harry Kibbe was killed, being run over by a load of wood.

1881—Jan. 26, Alonzo Munyon frozen to death in North Dakota. Feb. 10, North part of city flooded. May 21, Coorad Adams, aged 12, killed by the cars. June 15, Three incendiary fires; six days later, Armory Hall, Gray's

icehouse and barn. July 2, C. B. Peckham and wife celebrated their 70th wedding anniversary. July 9, Seely's Hall partially burned by incendiary. July 18, C. B. Peckham died, aged 91. Sept. 7, Hon. A. J. Foster died, aged 40. Sept. 8, Body of Thomas Green found hanging in a tree; had been there 36 days. Dec. 8, Several firemen arrested for incendiarism. Confession implicated Fire Chief H. J. Drake and a number of other firemen; the latter confessed and served prison sentences, but Drake was acquitted after a lengthy and very expensive trial. Dec. 12, Frank Wheeler murdered his wife and suicided. Dec. 23, Dr. S. S. Cutter died, aged 62.

1882—June 26, David Hurst was drowned in Coldwater Lake. Sept. 21, Tibbits opera house opened. Bell telephone exchange began business. Oct. 7, "New" postoffice opened for its nearly 28 years' use. Cutter factory founded. Nov. 5, B. C. Webb died, aged 75. Nov. 22, New Armory Hall opened; used over 35 years.

1883—Feb. 6, Fine skating all over the county on snow crust. July 18, Coldwater National Bank robbed at noon of the Lewis \$10,000 jewels. Aug. 1, Kate Catlin, authoress, died, aged 26. Dec. 20, Capt. Mortimer Mansfield died, aged 57. New Lake Shore depot completed.

1884—March 14, D. S. Harrington died, aged 81. May 4, Y. M. C. A. organized. May 20, I. O. O. F. Hall dedicated. Aug. 18, Ex-Mayor H. C. Lewis died, aged 64. Nov. 15, B. F. Whitnall failed for \$50,000.

1885—Jan. 10, J. S. Conover & Son lost \$5,000 printing outfit in depot fire at Nashville, Tenn. Feb. 10, Thirty below zero and all roads blockaded by snow. March 15, Aaron Bagley died, aged 93. Aug. 11, Roland Root died, aged 72. July 22, Joe Howard pleaded guilty to the charge of robbing the Coldwater National Bank two years previous; sentenced to Jackson for five years. July 25, Henry Ray died, aged 58. July 26, Six inches of rain fell in one hour. Aug. 6, Chas. Culver, aged 21, killed by the cars. Sept. 5, Hon. Chas. Upson died, aged 64. Nov. 26, Coldwater Grange Hall dedicated. Nov. 9, \$5,000 fire in road cart factory.

1886—Jan. 3, Edwin H. Dunks died, aged 80. March 8, Benton T. Russell killed by falling down a stairway. April 5, Proposition to build a new court-house defeated by 800. Aug. 31, Slight earthquake. Oct. 27, Frederick V. Smith died, aged 66. Dec. 26, Harris & Harlow's furniture factory burned; loss, \$11,000. Dec. 29, Public library building dedicated; cost, \$10,000; a gift from Hon. E. R. Clarke.

1887—April 4, Court-house proposition carried; old building torn down in August, also "Old Brick" schoolhouse. April 26, Thos. Johnson killed Geo. W. Gordonier, attempted to kill Mrs. Gordonier, his former wife, then suicided. June 14, Gas well boring commenced. July 11, Wm. Carl, aged 60, killed by the cars. July 16, Road cart factory burned; loss, \$25,000. Sept. 28, Roy Teater killed at the fair by a board thrown from a saw. Nov. 4, Dr. D. C. Powers died, aged 65. Dec. 19, Branch County adopted "local option" by 2,592.

1888—April 11, Rev. Joe Weber's revival meeting closed; 300 conversions. June 14, The Johnson cooperage works burned; loss, \$11,000. July 8, New courthouse first occupied. Sept. 8, Electric street lighting begun by a private company; became property of the city about three years later. Dec. 17, Bidelman's livery barn burned; loss, \$6,000.

1889—Jan. 15, Harvey Warner died, aged 80; came here in 1830. Feb. 2, Adellbert Bryan killed by a bull. May 20, Dr. Geo. L. Whitford died, aged 57. July 13, W. I. Lyman's table factory burned; loss, \$6,500. Nov. 2, Dr. C. S. Tucker died, aged 81. Dec. 30, Ex-Mayor George Starr died, aged 51.

1890—Jan. 19, Central school building burned; loss, \$30,000. Feb. 21, Coldwater Road Cart Company failed for \$95,000. March 5, P. H. Crippen died, aged 81. April 19, Henry Milnes died, aged 72. May 5, City voted to install waterworks to cost \$70,000. July 9, Gen. Clinton B. Fisk died, aged 63. Aug. 28, Road cart factory wrecked by hurricane. Oct. 31, Col. O. H. Moore died, aged 65. Dec. 30, Mrs. Polly Jump died, aged 102; was married four times.

1891—Feb. 23, John Williams killed in runaway accident. March 20, John T. Gilbert died, aged 85. March 26, Calkins' stove mill burned; loss, \$8,000. April 22, Daniel Ferguson died, aged 93. April 28, Abram V. Hunt died, aged 95. May 11, Levi W. Lee died, aged 70. July, New Central school building completed; E. B. Saxton contractor, at \$34,800. Dec. 12, Allen Tibbits died, aged 87.

1892—Jan. 11, L. B. Titus died, aged 80. Jan. 14, E. G. Fuller died, aged 80. Feb. 19, County voted "dry" by 898. March 3, Coldwater National Bank robbed of about \$60,000 in cash and bonds. May 5, Leslie Linendoll,



EDWIN R. CLARKE PUBLIC LIBRARY

Presented to the city by Hon. Edwin R. Clarke in 1896. Its cost was \$10,000. It houses some 19,000 volumes, comprising one of the best selected libraries to be found in any small city.

aged 7, was drowned near the A mill. May 22, Robt. M. Wilder died, aged 65. June 1, Free mail delivery was inaugurated. Sept. 25, S. H. Moulton died, aged 77.

1893—July 31, Wheat sold at 50c per bushel. Sept. 16, Jas. A. McCarty died, aged 78. World's fair attendance from here, 2,800. Nov. 6, Geo. Canrike was killed by falling from a scaffold. Dec. 30, Mrs. D. A. Merrill robbed of \$155 and house fired.

1894—March 13, Ex-Mayor Justin Lawyer died, aged 79. Legrand Gowdy died, aged 66. May 19, Snowstorm; the mercury dropped fifty degrees—from 84 to 34. July 8, James Robinson murdered by Alton A. Misenar. July 25, County Sunday-school rally; 7,000 present. Aug. 29, Eleven bands attended tournament here. Sept. 8, Jerome W. Bristol killed by falling into a well. Nov. 1, Loren VanValkenburgh died, aged 84.

1895—Jan. 28, A. G. Rose died, aged 80. March 19, Mrs. H. J. Schooley died, aged 78. April 8, H. J. Schooley died, aged 81. April 17, Thos. Swaffield died, aged 76. May 8, Mrs. D. B. Dennis (formerly Mrs. H. C. Lewis) died, aged 69. May 18, Lewis art collection removed to Ann Arbor. Wesleyan Church remodeled and rededicated. Oct. 30, Slight earthquake. Dec. 10, J. S. Wolcott died, aged 61. Dec. 16, The Daily Reporter first appeared.

1896—Feb. 4, L. B. Johnson died, aged 60. Feb. 19, Judge David Thompson died, aged 73. March 19, A. S. Glessner died, aged 80. March 30, Fire damaged the cutter factory \$10,000. Sept. 25, A. T. Lanpherr died, aged 62.

1897—March 6, John D. Maynard died, aged 63. June 1, L. F. Hale died, aged 77. July 31, B. L. Webb died, aged 82. Sept. 11, Adelbert G. Bender, aged 21, drowned at Toledo. Sept., Forty-fourth and last county fair held, the county voting down by 2,043 majority, in April, 1898, the proposition to assist the Agricultural Society financially as provided by law. Oct. 22, Mrs. Bernetty Woodard died, aged 102. Nov. 8, Tappan shoe factory commenced business; capital stock, \$40,000. Oct. 24, Dr. Wm. B. Sprague died, aged 100. Dec. 27, Electric railway franchise granted to Condon & Duncan.

1898—Jan. 13, A. V. Vanderheyden died, aged 96. April 26, Coldwater Light Guards left for Spanish war. June 19, Wm. A. Coombs died, aged 58. June 27, D. B. Purinton died, aged 69. July 2, Cement Company organized with \$2,500,000 capital. Aug. 4, Benj. E. Rolph, aged 22, died at Fernandina, Florida, the first Spanish war victim; second, Wilder Higgins, aged 17. Aug. 31, Sept. 6-9, First street fair. Sept. 20, Street paving commenced. Nov. 4, Mrs. Jas. Canfield burned to death by explosion of stove blacking. Nov. 6, Cement works began making cement.

1899—Jan. 2, 50,000-gallon crude oil tank at cement factory exploded; two men severely injured. Jan. 12, Wm. A. Coombs Milling Co. organized with \$100,000 paid up capital. Jan. 13, J. C. McClanahan's residence burned; loss, \$8,000. June 15, David White died, aged 81. Aug. 7, Mrs. Ella Harper died, aged 95. Aug. 24, B. S. Tibbits died, aged 58. Oct. 16, S. M. Seely died, aged 73.

1900—Jan. 21, Nathan Reed died, aged 83; was married seven times. March 29, Samuel Pollock died, aged 68. May 31, Coldwater adopted standard time. June 19, James Dunbar killed in machinery of cement factory dredge. June 26, Hon. N. P. Loveridge died, aged 74. July 19, David Bovee died, aged 80. Sept. 1, First rural mail delivery out of Coldwater; Seward Cleveland carrier. Sept. 7, Edwin R. Clarke died, aged 72. Oct. 14, Dr. L. C. Marsh died, aged 79. Dec. 7, John D. Wood died, aged 83.

1901—Jan. 20, R. J. Burt died, aged 80. Jan. 25, John Roberts died, aged 83. Jan. 28, Mrs. Julia Wolf, aged 80, killed by falling down stairs. Feb. 17, Mrs. Chas. Carpenter died, aged 46. March 6, Fire at Calkins & Co.'s plant did \$6,000 damage; B. H. Calkins seriously burned. May 23, John O. Pelton died, aged 87. June 15, Anthony Henning died, aged 72. Aug. 20, Dr. T. J. Turner died, aged 72.

1902—Jan. 14, Elijah C. Branch died, aged 77. Feb. 24, Dr. James M. Long died, aged 73. March 16, Treat & Son's warehouse burned; loss, \$10,000. March 24, A. B. Dickinson died, aged 70. March 26, D. H. Davis died, aged 84. April 3, Charles T. Gilbert died, aged 58. April 11, Ex-Mayor David B. Dennis died, aged 83. April 15, J. E. Allen died, aged 78. April 16, Mrs. Kate Green died, aged 112. April 29, C. V. L. Kibbe died, aged 67. June 14, Geo. W. Stevenson died, aged 96. Sept. 7, Barrett Palmatier killed while hunting. Sept. 15, Judge D. N. Green died, aged 78. Oct. 16, Rev. Peter Zeiler died. Nov. 23, Mary Reilly run over by carriage and killed. Dec. 25, Mrs. J. S. Conover died, aged 61.

1903—Jan. 16, Ideal Fixture Co.'s factory damaged \$7,000 by fire. Coal famine; factories closed. March 3, Harvey Haynes died, aged 86. April 5, J. S. Conover died, aged 62. April 20, Ralph Withington was killed in the Union City cement works. April 21, Dr. C. H. Woodcox died, aged 60. July 26, Wm. H. Allen died, aged 78. Sept. 1, C. D. Randall died, aged 72. Oct. 9, Stenographer Jas. King fell dead in the court room. Oct. 22, Ebenezer Hyde died, aged 93. Nov. 27, Albert Chandler died, aged 89. Nov. 30, Lewis A. Thompson died, aged 95.



ANDREWS CHORAL UNION, SEPTEMBER, 1896

- | | | | | | | | | | |
|-------------------|------------------|--------------------|------------------|--------------------|-------------------|---------------------|-----------------|------------------|------------------|
| 1 Olive Lind | 6 Lida Gtiller | 11 Ralph Andrews | 16 John S. Evans | 21 Dakota Woodcox | 26 Carber Nichols | 31 Mrs. Andrews | 36 E'bel Simons | 41 Laura Pullen | 46 W. L. Ford |
| 2 Cecelia Miller | 7 Lou Hopkins | 12 Mae VanAken | 17 Mrs. Kelso | 22 H. W. Brewster | 27 E. H. Colbrook | 32 Florence Hilt | 37 Emma Bligh | 42 Jessie W. and | 47 C. H. Newell |
| 3 W. S. Lockwood | 8 Allen J. Pratt | 13 Jennie Henning | 18 Mrs. Lockwood | 23 Mrs. Atwater | 28 Lizzie Pierce | 33 Nelson Fletcher | 38 Mrs. Schwarz | 43 Mrs. Schwarz | 48 Dr. Andrews |
| 4 Oha Thornton | 9 Lizzie Warren | 14 Mrs. J. T. Ball | 19 W. C. Bailey | 24 Belle Stevenson | 29 Lizzie Dillard | 34 F. K. P. ... | 39 ... | 44 Mrs. C. Moore | 49 Mrs. Robinson |
| 5 Geo. W. Collins | 10 Mrs. Shagers | 15 Mande Gale | 20 Mrs. Morgan | 25 Ione Grippman | 30 Willis Aulen | 35 Mrs. Elijah Ball | 40 Belle Brown | 45 Ous Pierce | 50 Vine Warner |

1904—Feb. 7, North part of city flooded again. April, Wolverine (now Southern Michigan) Telephone Co. commenced business here. April 18, Dr. I. P. Alger died, aged 83. June 17, Johnson Cooperage Co. lost \$5,000 by fire. Sept. 18, Thos. W. Dickinson died, aged 89. Nov. 29, Wallace Trostel killed by the cars. Dec. 29, Christopher Coffman died, aged 98.

1905—Feb. 1, B. R. Moore died, aged 68. Feb. 12, Dr. W. L. Andrews died, aged 64. Feb. 17, Rev. H. P. Collin resigned Presbyterian pastorate, after over 26 years' service. March 18, Ex-Gov. Cyrus G. Luce died, aged 81. April 13, Dr. H. B. Townsend died, aged 87. May 18, New city charter became law. June 8, Herbert Stygles struck and killed by a locomotive. June 13, J. B. Hellenberg died, aged 71. July 2, Leroy Butler killed by the cars. July 12, John Murphey died, aged 75. July 31, Ex-Mayor S. B. Kitchel died, aged 64. Aug. 28, J. H. D. Warren died, aged 82. Oct. 15, Ex-Mayor B. H. Calkins died, aged 65. Dec. 10, Trunk lines of sanitary sewer system finished. Dec. 17, Ralph and Ray Relyea drowned in North Lake.

1906—Feb. 22, Maccabee Hall dedicated. March 29, Uri Blodgett died, aged 85. April 5, L. D. Halsted died, aged 89; resided here 70 years. April 15-16, Mr. and Mrs. R. C. Sawdye died. May 6, Gen. J. G. Parkhurst died, aged 82. May 26, Mrs. Kimball Parrish died, aged 89; had resided here 70 years. May 31, Alex Kerr died, aged 80. June 16, John Anderson killed in a saloon row. June 28, Kimball Parrish died, aged 88; resided here 70 years. Aug. 16, Samuel Stowell died, aged 88. Sept. 2, Free Methodist Church dedicated. Oct. 22, Robt. Milnes died, aged 58. Dec. 21, Prosper C. Johnson died, aged 68.

1907—Feb. 9, Carroll Bros.' store burned; loss \$10,000. Feb. 19, E. B. Saxton died, aged 74. April 14, Dr. Wm. Wilson died, aged 59. May 27, Anthony R. Brown died, aged 79. June 9, Fr. Korst, rector St. Charles' Church 33 years previous to 1900, died. June 18, J. B. Knapp died, aged 90. June 26, J. H. VanAken died, aged 86; resided here 71 years. July 4, Bessie Munion killed by the cars. Aug. 9, Mrs. Louisa J. Wilder died, aged 84; resided here 78 years. Sept. 21, H. H. Flandermeyer died, aged 71; merchant here over 50 years. Sept. 27, J. F. Pratt died, aged 78. Oct. 28, A. J. Aldrich died, aged 65. Oct. 31, Chas. H. Milnes died, aged 65. Dec. 5, W. Job Williams died, aged 67.

1908—Jan. 14, Rev. Wm. T. Lowry, former Baptist pastor, died, aged 67. Jan. 9, Vernon L. Nettleton suicided after attempting to murder his sister. Jan. 18, J. S. Barber died, aged 84. Jan. 25, Mrs. L. D. Halsted burned to death. March 5, Mrs. Jane Cunningham, aged 65, killed by falling down stairs. March 5-9, North part of town flooded again. April, Mrs. E. O. Lanphere willed St. Mark's Church \$5,000; in the fall of 1907 Mrs. Margaret Langdell left this church \$10,000. April 7, Dr. S. H. Clizbe died, aged 65. April 25, Elks' carnival cleared \$6,400. May 5, A. R. Burrows died, aged 81. July 2, Italian murdered west of Lake Shore yards. Aug. 1, Fire back of S. M. Hotel; loss, \$9,000. Sept. 3, Mrs. Mary E. Daugherty died, aged 76; she was the first white child born in Coldwater. Oct. 6, Israel Cory died, aged 94. Nov., Latter Day Saints' Church completed. Dec. 4, John T. Starr died, aged 47.

1909—March 19, Harlow Williams died, aged 82; resident of the county 73 years. March 28, The body of Sidney Brown, aged 67, was found in North Lake. April 5, Local option carried in Branch County by 581. June 9, Arthur J. Pierce died, aged 52. June 22, Corner-stone of the new postoffice building laid. Nov. 10, Mrs. Cornelius Finney, aged 59, killed by falling down stairs.

1910—Jan. 14, Six convictions, in the Circuit Court, of violating the local option law; fines aggregated \$200 and 194 days' imprisonment. Feb. 15, Lafayette M. Bassett died, aged 78. Feb. 26, Close of a run of 82 days' sleighing. May 13, Garber A. Nichols died, aged 50. May 16, New postoffice building occupied and opened to the public. May 17, Jay M. See, a lad 17 years old, killed by the caving in of an abandoned well from which he was taking brick. June 6, Mrs. Henry C. Bailey died, aged 72. June 12, Robert G. Chandler, aged 71, died from burns received in his room over Roby's drug store. July 21, Dr. George Ferguson died, aged 83. July 22, John L. Maynard died, aged 43. Aug. 5, Frank Carpenter killed by a fall from a scaffold at the "A" mill. Aug. 16, Mrs. I. N. Shaw died, aged 91. Sept. 21, Hiram

Simmons died, aged 92. Sept. 27, John W. Ives, aged 76, accidentally killed by falling through a floor in Bidelman's livery barn. Dec. 3, T. W. Mudgett died, aged 86.

1911—Feb. 10, Vanderhoof place sold to city as site for new armory for Company A; price, \$4,600. March 8, Mrs. Caroline M. Lawyer found dead in bed; she left the Methodist Church \$10,000. April 16, R. A. Hall died, aged 68. April 17, Isaac Vanderhoof died, aged 80. May 28, George Jackowiak drowned by falling into the river from the Cement Co. tug. June 29, Branch County Chautauqua opened for its first session. July 4, Mercury 102°. July 5, Mrs. Amy M. Rice died, aged 19. July 25, Harvey Mills died, aged 92. July 27, Arthur Cunningham killed by being run over by an automobile. July 28, Wm. Hurst died, aged 70. Aug. 6, Bradford Corless died, aged 80; he had



METHODIST CHURCH CHOIR, 1906

First Row—Melvin Clark, Mrs. W. S. Lockwood, W. C. Bailey, Harvey Fonda, Mrs. W. D. Tripp, Fern Doerr, Mabel Gripman, C. E. Tracy
 Second Row—Geo. W. Payne, Rena Clark, Neva Kennedy, Maude Fox, Mabel Fonda, Pearl Arnold, Blanche Grice, Bess Rodgers, Robert Evans, W. D. Tripp
 Third Row—Edwin Nichols, Henry Doerr, May Fetterly, Carrie Barnard, Mrs. Ella Garey, Ailee Bailey, Mrs. S. O. Morgan, W. S. Lockwood, Nellie Stowell, Pearl Schronz, Mrs. M. H. Smith, Mrs. F. H. Kennedy, Mrs. Henry Doerr, Mrs. Dr. Cornell

resided here 75 years. Aug. 23, Dr. Leon A. Warsabo died, aged 63. Oct. 8, St. Charles parochial school dedicated. Oct. 25, Mrs. Roland Root died, aged 89; resided here 77 years. Nov. 12, Mrs. Richard Hurst shot her husband.

1912—Jan. 1, Mrs. Clinton B. Fisk died, aged 79. Jan. 2-16, Mercury 1 to 15 below zero every night but one. Feb. 1, Geo. Mansell died, aged 87; was in business here 46 years. Feb. 5, Mrs. Jos. E. Hutchinson burned to death by the explosion of a can of kerosene oil while kindling a fire. March 3, Mrs. Cynthia Brewer died, aged nearly 94; resided here 75 years. March 5, Mrs. D. C. Powers died, aged 81. April 1, Branch County voted by 1146 to remain under local option; three years ago, 581; Coldwater "dry" by 26; three years ago "wet" by 41. May 2, City Council appointed first park and

recreation commissioners, and purchased the old "C" mill site of about 7½ acres on the Coldwater River. July 7, Josiah Dingmon killed by Lake Shore train while riding his bicycle on the track. July 29, Warehouse of Wolverine Portland Cement Co. burned; loss, \$75,000; insurance, \$20,000. July 29, Benj. F. Rolph crushed to death by the wheels of an ice wagon. Aug. 3, Mercury stood at 39°, coolest point of a cool summer. Sept. 26, James R. Dickey died, aged 65. Oct. 8, Salvatore Amato killed at cement factory by being wound around a swiftly moving shaft. Oct. 22, Geo. W. Kellogg, aged 21, killed in the Warner coal shaft east of town. Oct. 26, Harry F. Bailey died, aged 38. Dec. 23, Ives G. Miles died, aged 83. Dec. 28, Gen. Frank D. Newberry died, aged 72.

1913—Jan. 27, Mrs. H. J. Woodward died, aged 81. July 3, Thirty-year franchise granted to Battle Creek, Coldwater & Southern Ry. July 4, Helen Phibbs, aged 17, drowned while bathing in Palmer Lake. July 25, Co. A left for Upper Peninsula to assist in quelling labor riots. July 27, Mercury 103°; the summer of 1913 was one of the hottest and driest on record. July 28, Body of Justin A. Dunham, who had disappeared four years before, found in a marsh near Tekonsha. Sept. 4, New electric street lights in business section turned on. Sept. 24, The Coldwater Packing Co. commenced business. Oct. 6, E. R. Clarke & Co.'s three-story double store collapsed, a foundation wall giving way; loss, \$20,000; occupants escaped unhurt. Dec. 17, Mrs. S. W. Driggs died, aged 86; had resided here 75 years. Dec. 25, Henry C. Simons died, aged 69.

1914—Jan. 19, W. H. McCort's store burglarized; loss, about \$1,000 worth of silks. Feb. 24, Sister Julian (Miss Hanley) died, as a result of a fall down a stairway. March 22, Wm. King died, aged 88. April 6, County fair proposition snowed under in the county by 1,367. April 10, Neil Merrill died, aged 61. April 18, Mercury stood at 90 in the shade; April 20, only 30, with snow. May 21, Hon. Albert A. Dorrance died, aged 87; he was one of the founders of the Republican party "under the oaks" at Jackson. May 26, Henry C. Bailey died, aged 82. July 4, Grand celebration; 15,000 out-of-town people here. Aug. 22, Horace Kitchel bought the Courier, consolidating it with the Reporter. Sept. 9, Y. M. C. A. building sold to Masons for temple. First asphalt pavement, Marshall and South Monroe Streets. Sept. 22, Hezekiah Sweet died, aged 74. Oct. 26-31, Masonic fair; receipts, \$5,000. Nov. 6, Libby McNeill & Libby's plant completed, ready for business. Nov. 18, Wallace E. Wright died, aged 69.

1915—Jan. 1, Southern Michigan Telephone Co. bought up the Bell Company. March 16, Charles H. Newell died, aged 60. April 16, Benjamin R. Ferguson died, aged 96. June 24, Emilio Mancini was murdered near the cement factory. Aug. 6, Chelsea Wilmarth, aged 21, gored to death by a bull. Aug. 14, Mrs. F. J. Dunks died, aged 74. Aug. 27, Mercury 40°; the summer of 1915 was one of the most remarkable on record for coolness and rainfall. Sept. 22, County Clerk Roy G. Moore died, aged 32. Sept. 24, Mrs. Jas. Swain died, aged 43. Sept. 25, Mrs. Frank G. Sharp died, aged 56. Oct. 18, Bon Ami Club opened their new club house. Laundry building at the State Public School burned; loss, \$6,000. Nov. 15, St. Mark's parish house completed and opened. Nov. 26, John A. Kerr died, aged 64. Dec. 23, Harvey D. Miller died, aged 93. Dec. 31, Geo. W. Whitehead died; he was born here 79 years ago.

1916.—Jan. 1, Chas. N. Legg died, aged 69. Jan. 15, Alfred Milnes died, aged 71. Feb. 13, Close of six weeks' revival services conducted by Evangelist Newlin under the auspices of the Methodist, Baptist and Wesleyan Churches; 529 "hit the sawdust trail." March 22, Thunder and lightning snowstorm and blizzard. March 23, "Gentle Spring"—6 above zero. April 9, Mrs. Clarissa Taylor died, aged 92; had lived here 63 years. April 25, Horace J. Woodward, in business here 59 years, died, aged 80. April 28, Mrs. Elizabeth Bennett died, aged 92. April 29, Robert Swaffield died, aged 83. June 17, John R. Champion died, aged 83. Aug. 16, Alfred E. Pearce died, aged 49. Sept. 5, Mrs. C. B. Pennock died, aged 42. Sept. 7, C. D. Warner died, aged 76. Sept. 30, John Deabler was killed by the overturning of an automobile. Oct. 30, Roland Homes was killed by the skidding of his automobile. Princess Manufacturing Company commenced operations. Nov. 28, Mrs. Sarah Kennard died, aged 93.



THE COLDWATER CITY BAND, 1875

Jas. Bradley	Frank Atwater		Benj. Mains	Dennis Tracy
L. E. Bolster	Chas. Gage	F. J. Dart, Drum Major	W. G. Wing	John Lilly
Will Atwater	H. L. Bornstein		Frank Blye	Henry Behse
Thomas Rhodes	Will Flynn	Louis M. Hoefler, Leader	Moss Rodman	Max Sitter

This band, organized in 1875—more than forty years ago—was for years one of the best in the State. Its uniforms and instruments were the finest in Michigan. Several of the members still reside here. The leader, Louis M. Hoefler, at that time a hustling Coldwater tradesman, is now one of the leading lawyers of San Francisco.

1917—Jan. 3, Mrs. Sophia Upson Pratt died, aged 86. Jan. 24, Henry C. Whitley, aged 78, died from burns sustained in his home. Feb. 15, Company A returned home; they had left for the Mexican border June 24. March 13-24, Schools, churches, lodges, etc., closed on account of diphtheria. April 6, War on Germany declared. May 6, First Sunday movies. June 7, High school 50th annual commencement; 51 graduates. June 19, Albert J. Dorrance died, aged 60. The city purchased a modern auto fire truck; price, \$3,475. July 5, Mrs. Cecilia B. Bingham, aged 88, fatally injured by being run over by an auto. July 18, Public demonstration for Company A; impressive parade, several bands; estimated crowd, 20,000; proceeds for Company A, \$1,683.77; cornerstone for new \$45,000 armory laid. July 20, First draft of men for German war. July 24, Company A mustered into United States service. Aug. 5, Elwin E. Funk died, aged 39. Aug. 7, Mrs. L. E. Rose died, aged 70. Aug. 15, Company A entrained for Grayling. Aug. 17, Willis E. Hodgman died, aged 45. Sept. 3, Mrs. Nancy A. Searing died, aged 97; she was the oldest resident of the city. Sept. 12, Sheriff George W. Ralston was shot dead by Frank Van Tassel, an insane resident of California Township, who was later in the night killed in his house by a volley from a posse. Elmer J. Allen



ALFORD THOMPSON, WIFE AND SONS

This aged and highly respected couple lived together almost 68 years, finally passing away within a few days of each other

died, aged 52. Dec. 10, Chas. W. Mannerow died, aged 71. Dec. 22, William T. Doll, aged ten, rescued Greta Randerson from drowning in the Coldwater River, but himself perished under the ice. Dec. 23, Mrs. L. L. Calkins died, aged 34.

1918—Jan. 3, Amarish G. Stevens died, aged 83. Jan. 5, Ora E. Bacon died, aged 58. Jan. 7, Mrs. R. Allen Hall died, aged 72. Jan. 9, Willis Miller died, aged 65. Jan. 10, Emily Keckhoefer and Richard Winters married. Jan. 12-13, Blizzard; 22 below zero; all railroad trains abandoned. Jan. 13, Mrs. Mary J. Brown died, aged 88. Jan. 18-22, Factories closed by government order, to conserve fuel; serious coal shortage country wide. Jan. 20, Wm. B. Downer died, aged 85. Ruth Hillborg and Frank T. Abel married. Jan. 21, Alford Thompson died, aged 87. Jan. 22, Henry Doerr died, aged 60. Jan. 23, Wm. Wimer died, aged 75; also Merinus N. Nyssen, 80. Jan. 25, Mrs. A. F. Mason died, aged 65; also Wm. H. Sanford, 73. Jan. 26, Hazel U. Legg and Irvin K. Manoin married; also Anna Saxton and H. O. Swain. Jan. 30, Glenn Mason, aged 16, killed by a falling tree. Jan. 25, Mrs. G. F. Fuller died, aged 30. Jan. 31, Roxie King and Joseph VanBlarcom married. During January the mercury fell to zero or below practically every night and thirty inches of snow fell; ground frozen six feet deep.

Feb. 3, Mrs. Marcia M. Ingram died, aged 71; also Benj. Nachbauer 36. Feb. 5, Wm. H. Bingham narrowly escaped death by taking poison by mistake. Feb. 6, Mercury rose from 20 below zero to 34 above. Feb. 9, David W. Weldy died, aged 81. Feb. 10, Willet J. Potter died, aged 53. Feb. 11, Judge John B. Shipman died, aged 85. Feb. 12, End of several weeks' sleighing. Wm. H. Relyea died, aged 64. Feb. 14, Francis C. Leaman died, aged 50.

Wm. Abbott suicided. Feb. 15, Mrs. Amelia Hale died, aged nearly 95. Feb. 16, Myron Draper died, aged 66. Feb. 17, Sheriff Nelson W. Fenner died, aged 43; making Sheriff Cline the third to hold that office within about five months. Feb. 19, Rev. John Hewitt died, aged 73; also Mrs. Lillian Barney, 73. Mr. and Mrs. Cortland Clement celebrated their fiftieth wedding anniversary. Feb. 21, Louise E. Hufnagle died, aged 69. Feb. 27, Mrs. Alford Thompson died, aged 84; also Chas. F. Stygles, 77.

March 2, Public reception for Gov. Sleeper. March 6, Adolphus E. Buck died, aged 69; also Mrs. Frank Graham, 55. Wallace J. Selby and Esther L. Young married. March 7, Vine Warner and Stanley Hine married. March 8, Edward Stillman died, aged 66. March 9, Charles F. Sumner died, aged 75; also Mrs. Frances J. Bennett, 78. March 17, Great Patriotic League mass meetings at the Opera House and Armory Hall. March 18, Roger Dorrance died, aged 6. March 19, Wm. S. Chandler died, aged 50. March 21, Irene Fisher and John VanDyke married. March 26, Wilbur French died, aged 64. March 29, Clyde Musselman died, aged 23.



THE GREAT CHOIR OF THE NEWLIN EVANGELISTIC MEETINGS IN 1916

April 1, City election; Frank G. Sharp, Republican, defeats Willis M. Drury, Democrat, for mayor; Wm. T. Stansell, Democrat, defeats Robt. Rattray, Republican, for clerk; Edson S. Taylor, Democrat, defeats Henry C. Clark, Republican, for justice of the peace; Edwin E. Bennett, Republican, elected treasurer with no opposition. Ralph Selby died, aged 20. April 6, Mrs. E. H. Mott died, aged 50. Ruth Clark and Arthur Sloman married. April 10, Mrs. Garber A. Nichols died, aged 57. April 11, Mrs. E. N. Howe died, aged 61. April 20, Mrs. A. R. Brown died, aged 80. April 22, Alonzo A. Olmsted died, aged 89; also Mrs. Lena S. Harris, 57. April 23, Joseph M. Smith died, aged 64. April 26, Big Liberty Day demonstration. April 27, Ida Ferguson and Herman Kester married. April 30, Ira F. Parker died, aged 58.

May 1, The King's Daughters burned the paper covering the final debt on their building; on the 5th the Church of Christ did the same. May 2, Mrs. Chas. R. Moore died, aged 63. Alma Ryder and J. W. Corwin married. May 3, Mr. and Mrs. F. C. Wolcott celebrated their 58th wedding anniversary. May 5, Wm. S. Hughey died, aged 51. May 6, Geo. R. Rosenbrook died, aged 72; also Mrs. S. A. Bisbee, 73. Anna E. McGrath and Paul F. Smith married. May 7, Mrs. Margaret R. Beach died, aged 68. Howard F. Draper and Leua

Collette married. May 10, D. K. Shields Jr., died, aged 7. May 13, Mrs. Karl May died, aged 42. May 14, Herman Golchert died, aged 68. May 15, Mrs. Anna S. Walker died, aged 74; also Mrs. Mary J. Cook, 82. May 18, Frank Sullivan died in the naval hospital at Portsmouth, Va. May 16, Mrs. Samuel Chestnut died, aged 54. May 17, Vincent Kutchey died, aged six. May 26, Winfield Scott Nichols died, aged 68. May 30, Mrs. D. B. DeLand Cady died, aged 53; also John F. Hiatt, 76. May 31, Clinton F. Bennett and Mrs. Christine Hogue married. Lewis C. Reed died, aged 66.

June 1, Mrs. Catharine Whitbeck died, aged 77. June 4, Mrs. W. C. Fluke died, aged 66. June 5, Mrs. C. L. Ball died, aged 61. June 8, Mrs. Geo. A. Burton died, aged 63. Home of A. R. Kibbe seriously damaged by fire. June 10, Franklin E. Morgan died, aged 82. June 11, Anna McNitt and Roy Brauker married. Mrs. Frank B. Angevine died, aged 44. June 18, Melburn Burns, aged 17, was killed in Battle Creek, being struck by a locomotive



ST. PAUL'S GERMAN LUTHERAN CHURCH

This historic structure, erected by the Presbyterians in 1844, was sold to the Lutherans in 1868 and moved to its present location. It has been modernized and made a very comfortable house of worship

while riding a motorcycle. June 19, George Snyder attempted suicide by firing a bullet into his forehead; he died Aug. 18. Frank L. Parker was crushed to death and Grant L. Smith terribly injured by the newspaper press in the Reporter office starting up while they were inside of it. June 20, Myrtle Allen and Donald Wheeler married. June 22, Serious damage from frost. June 24, Grace B. Oberlin and Frank J. Berry married. June 25, Mildred H. Waffle and Herbert L. Sloman married. June 28, Josiah W. Troxel died, aged 70. June 30, Marshall P. Woodward and Frances I. McLane married.

July 4, James Raymond died, aged 50. July 5, Wm. Steward died, aged 80; also Mrs. A. R. Dick, 51. July 2, Vaiden C. Bordner, 31, was murdered in his automobile near Jackson. July 7, Reuben V. Eligh died, aged 68. July 15, Robert Sherburn killed by the overturning of his automobile. July 16, Coldwater-Detroit motor truck freight service begun. July 17, Wm. H. Brown died, aged 78. July 20, Alice M. Barnard and Patterson D. Merrill married. July 27, Spencer M. Youngs died, aged 59. July 29, Lorene H. Osborn and Albert H. Jewell married; also Fred Speaker and Wealtha E. Bragg. July 31, Sergt. Clyde Chinfelter, 25, of Company A, killed in action in France, the first Coldwater boy to make the supreme sacrifice at the front.

Aug. 3, Vera B. Filkins and Louis L. Carpenter married. Aug. 5 Erma Crandall accidentally fired a bullet into her head, probably incapacitating her for the remainder of life. Aug. 6, Mrs. Flora Benjamin and John Smith married. Aug. 5-8, Extremely hot period; highest temperature 105. Aug. 8, Mrs. C. H. Dickinson died, aged 62; also Irene Mary Donahue, 25. Aug. 11, Mrs. Edith L. Mitchell and G. Floyd Fuller married. Aug. 13, Benson K. Robbins died, aged 78. Aug. 19, Nellie Gilbert died, aged 84; also Hannah Greenwood, 61, who had been a patient in the Kalamazoo hospital 40 years. Aug. 22, Mrs. W. A. Fletcher died, aged 32; also Mrs. John Phibbs 78. Aug. 23, Mrs. John Bishop died, aged 56. Aug. 25, Daniel Bradley died, aged 77. Aug. 27, Primary election to make nominations for November election. Aug.

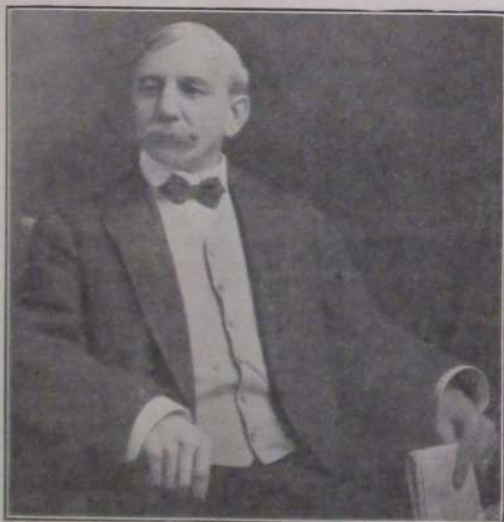

THE LATE EDWARD R. ROOT

Born here in 1851, he became one of Coldwater's foremost citizens. He served as Postmaster, as Captain of Company A, and in other public capacities. He was Secretary-Treasurer of the Wolverine Portland Cement Company and an invaluable official in St. Mark's Episcopal Church. He died Oct. 2.

30, Mammoth demonstration in the park, following news of Company A's gallant fighting in France. Aug. 31, Mrs. Frances Harbaugh and Karl May married.

Sept. 3, Mrs. Frances Zeller died, aged 59. Sept. 10, Mrs. Olive Abbott died, aged 76; also Mrs. Alfred Yeatter. Sept. 19, Great war meeting, preparatory to the fourth liberty loan. Sept. 12, Registration day under new law making age limits 18 to 45 for war service. Sept. 14, Mrs. Elva Pickhaver died, aged 49. Alden Harris and Anna Brown married. Sept. 17, Mrs. L. L. Daniels died, aged 73. Sept. 22, Monster war meeting in New Armory, the first public gathering held in the building. Sept. 23, Wm. S. Titus died, aged 64. Sept. 24, Mrs. G. W. Harding died, aged 69. Sept. 26, Mrs. Nelson Doty died, aged 71. Mary E. Pierce and Theodore Smith married. Sept. 28-29, Volunteer days for fourth liberty loan. Sept. 28, Albert A. Dorrance and Rafaela Tennant married.

Oct. 2, Edward R. Root died, aged 67. Oct. 8, Mrs. Marguerite Hillborg died, aged 47. Oct. 10, Seesley A. Teller died, aged 23. Oct. 12, Maurice Calkins died, aged 14. Oct. 13, Sun obscured by yellow haze, caused by terrible

forest fires in the northwest. Mrs. Eliza Pearce died, aged 87; also Mrs. Caroline Ray, 66, and Lomar C. Billington, 32. Oct. 14, Schools, churches, lodges, etc., closed on account of Spanish influenza. Mrs. Adelia C. Tyler died, aged 79. Oct. 15, Residence of Geo. Carter partially burned. Margaret Hoyt died, aged 13. Oct. 18, Two fires at the same time: Wm. June's barn on East Washington Street practically destroyed, and F. H. Welch's residence at 35 Hull badly damaged. Oct. 19, Lee Campbell died, aged 31; also Fred B. Johnson, 44, and daughter Albena, five. Arnold Raymond and Mrs. Mary Bauer married. Oct. 20, Margaret Moore died, aged 20; also Bertha M. Young, 14. Oct. 21, Howard J. Wickes died, aged three; also Lula Bellamy,

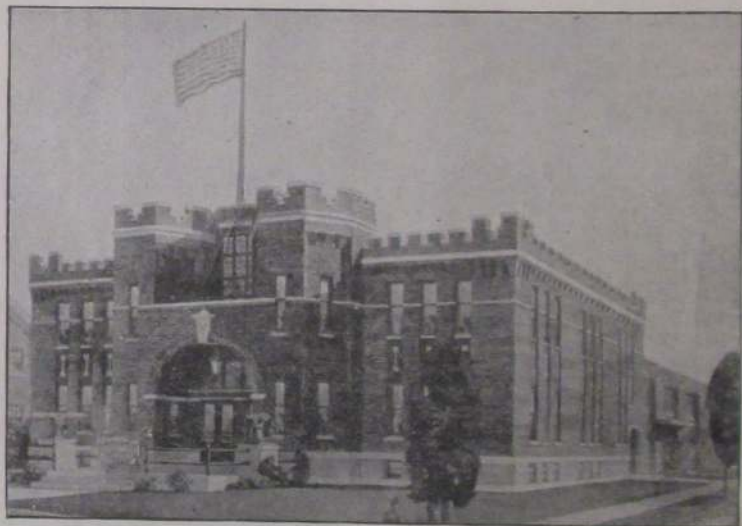

THE NEW ARMORY

The corner-stone of this splendid building was laid July 18, 1917, and the work was completed about a year later. Its cost was \$45,000. The Building Committee appointed by the State were former Captains E. D. Legg, R. G. Bishop and M. S. Andrews, with H. H. Barlow and J. C. Smallshaw. As an auditorium the great drill room will seat over 1,300 people.

29, Alfred Turner, 19, and Mrs. Vina M. Tarr, 23. Oct. 22, Daniel Boyer died, aged two years; also Mrs. Wm. J. Burns, Jr., 28, and Mary McNall, three. Eleven deaths within four days, largely from the epidemic of influenza. Oct. 23, Dorothy Tompkins died, aged four months; also George P. Adams, 21. Oct. 24, Mrs. H. F. Fletcher died, aged 27; also Edward M. Drohan, 74. Oct. 25, Mrs. C. J. Carlisle died, aged 31; also Doris A. Scaggs, two, and Henry B. Guiteau, 43. Oct. 28, Mrs. Jane Rogers died, aged 85; also Mrs. W. C. Wilder, 46, and Edward D. Hollis, 33. Oct. 29, Floyd C. Nichols died, aged 17; also Mrs. Sarah I. Legg, 94; one of the oldest persons in Branch County and a resident here for 65 years. Oct. 30, Mrs. Elizabeth Swarbrick died, aged 72; also Floyd C. Estlow, 27.

Nov. 1, First snow. Nov. 3, Mrs. Letta Long died, aged 84. Nov. 4, Mrs. Dora Jordan died, aged 69. Nov. 5, Myrna Parker and Carl S. Doty married. Fall election; clean sweep for Republicans in Branch County.

Nov. 6, A. LaVerne Stansell and Leila Ebenhaek married. Harold G. Freeman died, aged 36; also Mrs. Homer Brown, 22. Nov. 7, Great excitement on account of reported surrender of Germany's war forces. Joseph Cornelius died, aged 69. Nov. 8, Mrs. Arthur Bidwell died, aged 31; also Carl Markley, 29. Nov. 11, Great peace demonstration. Nov. 13, Ianthis D. Miner died, aged 80. Nov. 15, Wm. Welch died, aged 71. Nov. 16, Mrs. Louise Squires died, aged 73; also Mrs. Rollin S Davis (formerly Kathryn Kavanagh) in Detroit, 34. Nov. 17, Rev. G. C. Lamont resigned the Baptist pastorate, leaving the third church of the city without a pastor, the other two being the Episcopal and Wesleyan. Nov. 19, Mrs. Lillie M. Smullen died, aged 59; also Mrs. J. L. Worden, 66. Nov. 22, Mrs. Lucy Parker died; also Henry F. Rosenbrook, aged 8. Nov. 23, Mrs. John R. Champion died. Nov. 26, News received of the death of Arthur Slo-



COLDWATER'S \$52,500 POSTOFFICE BUILDING

man in France Oct. 27. Samuel Knecht died, aged 68. Nov. 27, Alma McDonald and Wm. O'Sullivan married. Frank B. Price died, aged 82. Nov. 28, Stephen P. Gallagher and Ethel L. Stroh married. Nov. 29, Mrs. Bertha M. Matsel died, aged 24. Nov. 30, Geo. E. Ricketson and Lottie Harmon married.

Dec. 1, Alman T. Jenkins died, aged 46. Dec. 2, County Drain Commissioner Eli D. Tift was almost instantly killed, his automobile being struck by a fast passenger train; he was 45 years of age. Mrs. Augustus Eldred died, aged 53. Dec. 4, Mrs. Catherine Otis died, aged 75. Dec. 5, Mrs. Enfield Gallup died, aged 92. Dec. 6, Florence M. Bauder died, aged 32. Dec. 7, Chas. Nachbauer died, aged 28. Dec. 8, Geo. D. Barrows and Mrs. Anna Odell were married. Dec. 10, Mrs. Francis Granger died, aged 73. Dec. 12, Wm. Young died, aged 78. Dec. 13, Mrs. Ruby Reynolds Dickey died, aged 30; also Henry Husted, 80. Dec. 14, Elsie Dorrance died, aged 20. Dec. 15, Edith C. Buell died, aged 23. Dec. 16, Assistant Postmaster Hal D. Crippen died, aged 50; he had served

over 33 years in the Coldwater postoffice. Jacob Echtenaw and Mrs Margaret Sorter married. Dec. 18, Frank Newberry and Mrs. Rilla VanHoosear married. Dec. 19, Kirk R. Sheldon died, aged 79. Dec. 21, Catherine Bowker died in California. Dec. 22, Close of a remarkably mild autumn; but little freezing weather and but little fall of snow, with none to lie upon the ground. Dec. 25, Ruth L. Zeller and Claude R. Peavey married.



THE CITY HALL

In use, practically unchanged, for more than fifty years, the need of an adequate Municipal Building is felt. Two very desirable sites are mentioned: opposite the Postoffice, and opposite the Methodist Church—the McLane lot.

Recent business changes: E. A. Bidelman sells the Southern Michigan Garage to McNaughton & Warner; J. E. Pelkie sells his restaurant to Gar McOmber; the Coldwater Plumbing Co. moves from 70 West Chicago to 14 South Monroe Street. Dr. J. Wesley Hoverter of Ewart locates here for the practice of medicine.

There were 154 deaths in the city during 1918, which exceeds all former records, at least of recent years.



A SAMPLE LOT OF COLDWATER'S COMPANY "A" BOYS

The Roll of Honor

The following list, compiled for this Directory by W. A. Benjamin, is believed to cover the names of all the Branch County boys who have given their lives during the war in Europe:

Alderman Claude W., Corp.	Bronson	Monacke Tony P.	Coldwater
Adams Geo. T.	Coldwater	McAfee E. N.	Coldwater
Bohacz Wm. J., Corporal	Bronson	Nichols Robt. L.	Coldwater
Bennett R. Edwin	Bronson	Parker Rodney, Corporal	Coldwater
Branch Clifford T.	Tekonsha	Rice Geo. Q.	Quincy
Bowley Charles	Quincy	Sullivan Frank	Coldwater
Berger Harold Y.	Coldwater	Sherman Harry L.	Quincy
Clinefelter Clyde, Sergeant	Coldwater	Sloman Arthur	Coldwater
Cockel Chas. M., Corporal	Bronson	Thomas Harold L.	Coldwater
Conant John	Coldwater	Watkins Harry T.	Quincy
Carr Ralph	Coldwater	Watson Henry	Sherwood
Cass Roy B.	California		
Demorest Joe, Corporal	Quincy	Captains of Company "A" From 1871 to 1918	
Dunn Edward C.	Union City	Harlow E. Macarey (temporary)	
Greeley Timothy W.	Bronson	George H. Turner, 1871	
Grinnell Harry	Union City	Clarence L. Hunter, 1873	
Hower Richard	Sherwood	Chas N. Legg, 1877	
Herman Stephen	Sherwood	Frank D. Newberry, 1880	
Hughes Chas. E.	Union City	Norman A. Reynolds, 1886	
Henry Cyril	Coldwater	William Mix, 1889	
Johns Leonard	Coldwater	Wm Ehrlie, 1889	
Johnson Frank	Girard	Chas S. Stuart, 1890	
King Eldridge G.	Tekonsha	Jas B. Smullen, 1894	
Lapold Delbert C.	Bronson	L. D. Hickey, 1895	
Luce Fred G., Corporal	Bronson	Frank D. Newberry (2d term) 1895	
Mowry Vera	Sherwood	Edward D. Legg, 1899	
Middleton Russell	Tekonsha	Fred E. Ferguson, 1904	
		Edward D. Legg (2d term) 1905	
		Albert J. Fiske, 1907	
		Mark S. Andrews, 1908	
		Richard G. Bishop, 1910	
		Roscoe L. Graves, 1917	



Interior View of "McOmber's Eats"—Gar McOmber, Proprietor
"YOU'LL LIKE OUR SERVICE"

Notable Events in the History of Coldwater

- 1821—Indians sold this region to whites.
1822—First trading post established.
1829—County was laid out.
1830—First house built by Hugh Campbell.
1831—Village platted; county seat at Branch.
1837—Village incorporated.
1839—First schoolhouse erected.
1840—Last of the Pottowattomies removed.
1842—Coldwater became county seat.
1848—First court-house erected.
1849—Telegraph line reached Coldwater.
1850—First railroad train arrived.
1852—First county fair.
1854—Oak Grove Cemetery was established.
1861—City incorporated.
1864—Cold New Years; 32 below zero.
1868—First Memorial Day observance.
1871—Mansfield railroad started.
1874—State Public School opened.
1876—Baw Beese disaster.
1881—Armory Hall and other incendiary fires.
1882—Telephone introduced.
1886—E. R. Clarke library building dedicated.
- 1887—County first adopted local option.
1888—New court-house completed.
Electric street lights introduced.
1890—Central school building burned.
Water-works system built.
1892—Free mail delivery introduced.
1895—Slight earthquake.
1897—Last county fair.
1898—First street paving.
1900—City adopted standard time.
Rural mail delivery began.
1905—New city charter became law.
Sanitary sewers established.
1909-10—Eighty-two days continuous sleighing.
1910—Present postoffice building opened.
1911—First Chautauqua.
1913—Remarkably hot, dry summer.
1915—Remarkably cool, wet summer.
1916—Hottest July on record.
1917—New \$45,000 Armory erected.

Coldwater's Nonogenarians

Wm. R. Card, 191 Henry.....	92
Cbas. T. Cornwell, 102 Marshall...	97
Mrs. Olive Hayes, 115 Perkins.....	92
Mrs. Mary A. Norton, 121 S. Jeff..	90
Mrs. Sarah Rose, 61 W. Pearl.....	94

FACTS ABOUT COLDWATER

No saloons.
 Numerous mills and factories.
 Handsomest city in Michigan.
 Only \$36,000 city indebtedness.
 Altitude, 982 feet above sea level.
 One daily paper and two weeklies.
 Over 40 miles of cement sidewalks.
 Population, about 6,000; colored, 19.
 Beautiful business section, solidly built.

Coldwater River skirts the city on the west.

Located on the great New York Central Fast Mail line.

Free public library building, containing 19,000 volumes.

Broad, level streets, shaded by maple, elm and oak trees.

Complete sewerage system, also system of storm-water sewers.

New postoffice building, erected by the Government; cost, \$52,500.

Home of the great State Public School, Michigan's best charity.

Extensive system of water-works and electric light, municipally owned.

Splendid fire department. Total gross fire loss in 21 years, only \$106,734.

More miles of gas mains than any other city of similar size in the world.

Many beautiful lakes, with fine fishing and boating, within short distances.

Cement, brick and asphalt paving in business section and portion of residence section.

A prosperous, thrifty city, surrounded by the finest agricultural country. Bank deposits, over two million dollars.

Five large, modern schoolhouses, eleven churches, spacious and handsomely appointed Masonic Temple, a fine \$40,000 courthouse, \$25,000 Elks' Temple, \$35,000 opera-house, and a \$45,000 armory.

POPULATION

Following are the census reports for Coldwater for the years given:

1864.....	3,977
1870.....	4,381
1874.....	4,330
1880.....	4,681
1884.....	5,099
1890.....	5,247
1894.....	5,269
1900.....	6,216
1904.....	6,225
1910.....	5,945

BY WARDS

	1890	1900	1904	1910
1st Ward.....	1383	1692	1617	1563
2d Ward.....	1459	1722	1826	1874
3d Ward.....	1283	1514	1550	1396
4th Ward.....	1122	1288	1232	1112

Names in the 1914 Directory.....	6,069
" " 1915 ".....	6,110
" " 1916 ".....	6,134
" " 1917 ".....	6,147
" " 1918 ".....	6,082
" " 1919 ".....	5,990

MISCELLANEOUS

Births in 1918.....	99
Deaths in 1918.....	154
Names dropped from 1918 Directory.....	898
New names for 1919 Directory.....	806
Number of houses changing occupants during 1918.....	508

BRANCH COUNTY

1837.....	4,016
1840.....	5,715
1850.....	12,472
1854.....	15,724
1860.....	20,981
1870.....	26,226
1880.....	27,941
1890.....	26,791
1900.....	27,811
1904.....	26,397
1910.....	25,605

SUPERINTENDENTS OF THE STATE PUBLIC SCHOOL

APPOINTED

Zelotes Truesdell.....	March 13, 1874
Lyman P. Alden.....	June 21, 1875
John N. Foster.....	May 9, 1883
Wesley Sears.....	June 20, 1887
Chauncey F. Newkirk.....	Sept. 1, 1889

APPOINTED

W. H. Wieand.....	Oct. 7, 1891
A. N. Woodruff.....	July 9, 1893
A. J. Murray.....	Sept. 1, 1895
John B. Montgomery.....	Dec. 15, 1897

Population of Principal Cities and Villages of Michigan

CITIES	Census of 1910		Census of 1900		
	1910	1900	1910	1900	
Adrian	10,673	9,654	Ishpeming	12,448	13,255
Albion	5,833	4,519	Jackson	31,433	25,180
Allegan	3,419	2,667	Kalamazoo	39,437	24,404
Alma	2,757	2,047	Lansing	31,229	16,485
Alpena	12,706	11,802	Lapeer	3,946	3,297
Ann Arbor	14,817	14,509	Ludington	9,132	7,106
Au Sable	648	1,110	Mackinac	714	661
Bad Axe	1,559	1,241	Manistee	12,381	14,260
Battle Creek	25,267	18,563	Manistique	4,722	4,126
Bay City	45,106	27,628	Marine City	3,770	3,829
Belding	4,119	3,282	Marquette	11,503	10,058
Benton Harbor	9,185	6,562	Marshall	4,236	4,370
Bessemer	4,583	3,911	Mason	1,742	1,828
Big Rapids	4,519	4,686	Menominee	10,507	12,818
Boyer City	5,218	2,453	Midland	2,527	2,363
Cadillac	8,375	5,997	Monroe	6,893	5,043
Charlevoix	2,420	2,079	Mt. Clemens	7,707	6,576
Charlotte	4,886	4,092	Mt. Pleasant	3,972	3,662
Cheboygan	6,859	6,489	Muskegon	24,062	20,818
Clare	1,350	1,326	Negaunee	8,460	6,935
Coldwater	5,945	6,216	Niles	5,156	4,287
Coleman	909	1,014	Norway	4,790	4,170
Corunna	1,384	1,510	Onaway	2,702	1,204
Croswell	1,380	606	Owosso	9,639	8,696
Crystal Falls	3,775	3,231	Petoskey	4,778	5,285
Detroit	465,766	285,704	Pontiac	14,532	9,769
Dowagiac	5,088	4,151	Port Huron	18,863	19,158
East Tawas	1,452	1,736	Saginaw	50,510	42,345
Eaton Rapids	2,094	2,103	Sault Ste. Marie	12,615	10,538
Escanaba	13,194	9,549	South Haven	3,577	4,209
Flint	38,550	13,103	Stanton	1,012	1,234
Gladstone	4,211	3,380	St. Clair	2,633	2,543
Grand Haven	5,856	4,743	St. Ignace	2,118	2,271
Grand Ledge	2,893	2,161	St. Johns	3,154	3,388
Grand Rapids	112,571	87,565	St. Joseph	5,936	5,155
Greenville	4,045	3,381	St. Louis	1,940	1,989
Hancock	8,981	4,050	Sturgis	3,635	2,465
Hastings	4,383	3,172	Tawas City	1,061	1,228
Hillsdale	5,001	4,151	Three Rivers	5,072	3,550
Holland	10,490	7,790	Traverse City	12,115	9,407
Hudson	2,178	2,403	West Branch	1,276	1,412
Ionia	5,030	5,209	Wyandotte	8,287	5,183
Iron Mountain	9,216	9,242	Yale	1,223	1,125
Ironwood	12,821	9,705	Ypsilanti	6,230	7,378
			Zeeland	1,982	1,326

VILLAGES		Census of 1910		Census of 1910	
	Census of 1910	1900		1910	1900
Addison.....	474	470	Laurium.....	8,537	5,643
Algonac.....	1,204	1,216	Lawton.....	1,042	942
Allen.....	556	Leslie.....	1,032	1,114
Athens.....	631	583	Litchfield.....	660	645
Bangor.....	1,158	1,021	Lowell.....	1,761	1,736
Bellaire.....	1,050	1,057	Mancelona.....	1,200	1,226
Birmingham.....	1,607	1,170	Manchester.....	1,047	1,209
Blissfield.....	1,474	1,268	Manton.....	1,069	895
Britton.....	370	345	Marcellus.....	1,047	1,025
Bronson.....	1,020	1,076	Mendon.....	768	777
Buchanan.....	1,831	1,708	Milan.....	1,355	1,141
Burlington.....	237	334	Montgomery.....	362	300
Burr Oak.....	752	744	Morenci.....	1,515	1,334
Cambria.....	367	Munising.....	2,952	2,014
Camden.....	392	376	Nashville.....	1,346	1,164
Caro.....	2,272	2,006	Newaygo.....	1,207	1,117
Cass City.....	1,128	1,113	Newberry.....	1,182	1,012
Cassopolis.....	1,358	1,330	North Adams.....	440	422
Centreville.....	613	645	Northville.....	1,665	1,755
Chelsea.....	1,764	1,635	Onsted.....	398	200
Chesaning.....	1,363	1,244	Ontonagon.....	1,964	1,267
Clayton.....	372	370	Osseo.....	315
Clinton.....	1,011	1,038	Otsego.....	2,812	2,073
Colon.....	853	922	Ovid.....	1,078	1,293
Constantine.....	1,244	1,226	Oxford.....	1,191	1,172
Decatur.....	1,286	1,356	Paw Paw.....	1,643	1,465
Deerfield.....	443	440	Pellston.....	1,089	3,600
Dundee.....	1,070	1,118	Pentwater.....	1,128	1,016
Durand.....	2,315	2,124	Pittsford.....	420
East Jordan.....	2,516	1,205	Plainwell.....	1,493	1,318
Ecorse.....	1,063	741	Plymouth.....	1,671	1,474
Elk Rapids.....	1,673	1,733	Portland.....	1,832	1,864
Essexville.....	1,477	1,639	Quincy.....	1,347	1,563
Evart.....	1,386	1,360	Reading.....	1,191	1,096
Fenton.....	2,331	2,408	Red Jacket.....	4,211	4,608
Fremont.....	2,009	1,331	Reed City.....	1,690	2,051
Gaylord.....	1,538	1,561	Richmond.....	1,277	1,138
Grayling.....	1,775	1,282	River Rouge.....	4,163	1,748
Hamtramck.....	3,559	1,559	Rochester.....	1,516	1,535
Harbor Beach.....	1,556	1,149	Romeo.....	1,787	1,480
Harbor Springs.....	1,805	1,643	Royal Oak.....	1,071	468
Hart.....	1,555	1,134	Sebewaing.....	1,347	1,234
Hartford.....	1,268	1,077	Sherwood.....	346	366
Highland Park.....	4,129	427	Sparta.....	1,213	1,226
Holly.....	1,537	1,419	St. Charles.....	1,451	1,315
Homer.....	1,008	1,097	St. Clair Heights.....	1,252	545
Houghton.....	5,113	3,359	Tecumseh.....	2,332	2,400
Howard City.....	1,046	1,398	Tekonsha.....	573	573
Howell.....	2,338	2,518	Three Oaks.....	1,175	994
Inlay City.....	1,174	1,122	Trenton.....	1,224	1,167
Iron River.....	2,450	1,482	Union City.....	1,340	1,514
Ithaca.....	1,876	2,020	Vassar.....	1,659	1,832
Jonesville.....	1,396	1,367	Vicksburg.....	1,624	972
Kalkaska.....	1,415	1,304	Waldron.....	435	500
Lake Linden.....	2,325	2,597	Wayne.....	1,263	1,361
Lake Odessa.....	1,222	1,037	Whitehall.....	1,437	1,481
			White Pigeon.....	667	705

PARCEL POST

Weight	ZONES							
	Local	1st & 2d Up to 150 Miles	3rd 150 to 300 Miles	4th 300 to 600 Miles	5th 600 to 1000 Miles	6th 1000 to 1400 Miles	7th 1400 to 1800 Miles	8th Over 1800 Miles
1 pound	\$0.05	\$0.05	\$0.06	\$0.07	\$0.08	\$0.09	\$0.11	\$0.12
2 pounds	.06	.06	.08	.11	.14	.17	.21	.24
3 pounds	.06	.07	.10	.15	.20	.25	.31	.36
4 pounds	.07	.08	.12	.19	.26	.33	.41	.48
5 pounds	.07	.09	.14	.23	.32	.41	.51	.60
6 pounds	.08	.10	.16	.27	.38	.49	.61	.72
7 pounds	.08	.11	.18	.31	.44	.57	.71	.84
8 pounds	.09	.12	.20	.35	.50	.65	.81	.96
9 pounds	.09	.13	.22	.39	.56	.73	.91	1.08
10 pounds	.10	.14	.24	.43	.62	.81	1.01	1.20
11 pounds	.10	.15	.26	.47	.68	.89	1.11	1.32
12 pounds	.11	.16	.28	.51	.74	.97	1.21	1.44
13 pounds	.11	.17	.30	.55	.80	1.05	1.31	1.56
14 pounds	.12	.18	.32	.59	.86	1.13	1.41	1.68
15 pounds	.12	.19	.34	.63	.92	1.21	1.51	1.80
16 pounds	.13	.20	.36	.67	.98	1.29	1.61	1.92
17 pounds	.13	.21	.38	.71	1.04	1.37	1.71	2.04
18 pounds	.14	.22	.40	.75	1.10	1.45	1.81	2.16
19 pounds	.14	.23	.42	.79	1.16	1.53	1.91	2.28
20 pounds	.15	.24	.44	.83	1.22	1.61	2.01	2.40
21 pounds	.15	.25						
22 pounds	.16	.26						
23 pounds	.16	.27						
24 pounds	.17	.28						
25 pounds	.17	.29						
26 pounds	.18	.30						
27 pounds	.18	.31						
28 pounds	.19	.32						
29 pounds	.19	.33						
30 pounds	.20	.34						
31 pounds	.20	.35						
32 pounds	.21	.36						
33 pounds	.21	.37						
34 pounds	.22	.38						
35 pounds	.22	.39						
36 pounds	.23	.40						
37 pounds	.23	.41						
38 pounds	.24	.42						
39 pounds	.24	.43						
40 pounds	.25	.44						
41 pounds	.25	.45						
42 pounds	.26	.46						
43 pounds	.26	.47						
44 pounds	.27	.48						
45 pounds	.27	.49						
46 pounds	.28	.50						
47 pounds	.28	.51						
48 pounds	.29	.52						
49 pounds	.29	.53						
50 pounds	.30	.54						

NOTES

Parcels weighing four ounces or less are available at the rate of one cent for each ounce or fraction of an ounce, regardless of distance.

Parcels weighing more than four ounces are available at the pound rates shown in the adjoining table, a fraction of a pound being considered a full pound.

The local rate applies to all parcels addressed to points (including between different rural routes) served direct from the same postoffice.

The limit of weight is 50 pounds for local, first and second zones; 20 pounds for all other zones.

The limit of size is 72 inches for length and girth combined.

Parcels must bear the name and address of the sender.

A parcel post map, showing the different zones, may be had by sending 20 cents to the Third Assistant Postmaster General, Washington, D. C.

RATES OF POSTAGE: Written matter, letters, etc., 3c per oz. Merchandise, parcel post graded rates. Printed matter, circulars, etc., 1c per oz. Newspapers, magazines, 1c per oz. Registration fee, 10 cents.

MONEY ORDER FEES: 1c to \$2.50, 3c; \$2.51 to \$5, 5c; \$5.01 to \$10, 8c; \$10.01 to \$20, 10c; \$20.01 to \$30, 12c; \$30.01 to \$40, 15c; \$40.01 to \$50, 18c; \$50.01 to \$60, 20c; \$60.01 to \$75, 25c; \$75.01 to \$100, 30c.

COLDWATER'S MAYORS, PRESIDENTS AND CLERKS—1837-1918.

Presidents		Clerks	Mayors	Clerks
1837—Hiram Alden	E. T. Paxton	1876—Stephen S. Cutter	L. P. Palmer	
1838—L. D. Crippen	E. A. Warner	1877—Chas. Upson	"	
1839—Silas A. Holbrook	"	1878—A. J. Foster	Albert A. Wood	
1842—David Williams	George A. Coe	1879—D. C. Powers	Wm. G. Moore	
1843—Wm. Pierson	"	1880—John R. Champion	"	
1844—Henry Lockwood	"	1881—Barton S. Tibbitts	L. P. Palmer	
1846—A. L. Porter	Corydon P. Benton	1882—L. M. Wing	Geo. B. Tompkins	
1847—Harvey Warner	"	1883—Geo. Start	"	
1848—	"	1884—	Judson P. Etheridge	
1849—Jared Pond	Henry C. Gilbert	1885—Alfred Milnes	"	
1850—	L. T. N. Wilson	1886—	Allen Cope	
1851—Harvey Warner	E. G. Fuller	1887—B. H. Calkins	Chas. F. Ruggles	
1852—Albert Chandler	James W. Gilbert	1888—	Calvin H. Macomber	
1853—Hiram Shouder	Geo. A. Keilogg	1889—C. D. Randall	Elmer J. Allen	
1854—Alvin H. Burdick	Elihu B. Pond	1890—Edwin R. Clarke	"	
1855—Hiram Baker	Justin Lawyer	1891—	Harry R. Saunders	
1856—Roland Root	Franklin T. Eddy	1892—B. H. Calkins	Chas. J. Harris	
1857—A. S. Glessner	"	1894—N. A. Reynolds	James R. Dickey	
1858—Alonzo F. Bidwell	Wallace W. Barrett	1895—T. A. Hilton	H. A. Close	
1859—Charles Upson	P. P. Nichols	1896-97—A. A. Sherman	"	
1860—Stephen Cutter	Clerks	1898—Clayton C. Johnson	Patrick H. Sweeney	
	Robert F. Mockridge	1899—	"	
	"	1900—	"	
1861—Albert Chandler	"	1901—Elmer E. Palmer	"	
1862—	"	1902—Milo D. Campbell	"	
1863—David B. Dennis	Hiram D. Upham	1903—	Wm. G. Moore	
1864—Justin Lawer	John Murphey	1904—	Wm. H. Klug	
1865—	"	1905—Chas. N. Legg	"	
1866—John H. Beach	Wm. G. Moore	1906-7—Gerald E. Kleindinst	"	
1867—D. C. Powers	D. J. Easton	1908—Edward A. Moore	"	
1868—	John Murphey	1909-10—Albert A. Sherman	"	
1869—Phineas P. Nichols	Wm. H. H. Halsted	1911-12—Chas. A. Conover	"	
1870—Justin Lawyer	"	1913—Elmer E. Palmer	Wm. T. Stansell	
1871—David B. Dennis	Wm. R. Foster	1914-15—Gerald E. Kleindinst	"	
1872—Albert Chandler	"	1916—Frank G. Sharp	"	
1873—Henry C. Lewis	Chas. L. Truesdell	1917—Wm. H. Friedrich	"	
1874—John R. Champion	"	1918—Frank G. Sharp	"	
1875—	"			

COLDWATER'S POSTMASTERS

	APPOINTED
Abraham F. Bolton	Aug. 17, 1830
Harvey Warner	Aug. 28, 1832
Peter Martin	May 2, 1835
Silas A. Holbrook	May 1, 1837
Harvey Warner	Sept. 22, 1838
Theron Foster	Jan. 14, 1846
Myron A. Daugherty	June 9, 1849
Lorenzo D. Brown	July 26, 1852
Corydon P. Benton	Apr. 28, 1853
Albert L. Porter	Sept. 29, 1857
David B. Purinton	Apr. 17, 1861
Hanlet B. Adams	Aug. 14, 1866
John Chandler	May 15, 1869
Julius S. Barber	Dec. 19, 1873
Edward R. Root	Jan. 30, 1882
David B. Dennis	Feb. 10, 1880
Albert A. Dorrance	Feb. 14, 1884
John G. Parkhurst	Feb. 21, 1884
Alfred Milnes	Jan. 10, 1895
Benjamin B. Gorman	Jan. 21, 1902
LeRoy H. Palmer	Jan. 31, 1914

RATES OF POSTAGE

Written matter, letters, etc. 3c per oz.	
Merchandise, parcel post grades rates.	
Printed matter, circulars, etc. 1/2c per oz.	
Newspapers, magazines, 1/2c per oz.	
Registration fee, 10 cents.	

MONEY ORDER FEES

\$ 0.01 to \$ 2.50	3c
2.51 to 5.00	5c
5.01 to 10.00	8c
10.01 to 20.00	10c
20.01 to 30.00	12c
30.01 to 40.00	15c
40.01 to 50.00	18c
50.01 to 60.00	20c
60.01 to 75.00	25c
75.01 to 100.00	30c

POSTAL SAVINGS: Any person over 10 years of age may open an account by depositing \$1 or more, adding thereto as desired.

DISTANCES AND FARES FROM COLDWATER

	DISTANCE	FARE
Adrian	56	\$1.81
Albion	40	1.32
Ann Arbor	83	2.61
Batavia	5	.15
Battle Creek	65	2.11
Boston	884	28.31
Bronson	11	.33
Buffalo	385	12.26
Burr Oak	17	.56
Chicago	155	5.03
Cheveand	212	6.39
Denver	1538	38.75
Detroit	130	3.66
Elkhart	53	1.76
Flint	136	4.45
Fort Wayne	94	2.89
Grand Rapids	180	5.52
Hillsdale	23	.78
Jackson	44	1.36
Kalamazoo	72	2.19
Lansing	78	2.53
Los Angeles	2420	76.77
Montgomery	37	1.20
New Orleans	1078	36.41
New York City	825	24.83
Oberlin	108	5.45
Quincy	6	.20
Reading	62	1.92
St. Louis	408	12.23
St. Paul	565	17.85
Salt Lake City	1714	3.31
San Francisco	2510	76.77
Sturgis	23	.76
Toledo	89	2.86
Washington	820	26.41
White Pigeon	85	1.14
Ypsilanti	82	2.70



THE CITY SCHOOLS LINCOLN LONGFELLOW

WASHINGTON FRANKLIN

SUPERINTENDENTS AND PRINCIPALS

Year	Superintendent	Principal	Year	Superintendent	Principal
1898-99	Geo. E Church	Mary McMechan	1890-92	H. M. Slauson	E. P. Bradley
1899-70	"	"	1892-93	F. B. Spaulding	"
1900-71	David Bemis	"	1903-94	E. L. Briggs	"
1901-72	"	"	1904-95	"	"
1902-73	"	C. T. Beatty	1905-96	"	"
1903-74	"	"	1906-97	"	"
1904-75	"	"	1907-98	"	"
1905-76	"	"	1908-99	H. E. Johnson	"
1906-77	"	"	1909-00	"	"
1907-78	"	J. S. Crombie	1900-01	"	"
1908-80	J. S. Crombie	F. A. Harbour	1901-02	"	M. V. Staley
1900-81	"	L. C. Hull	1902-03	"	"
1901-82	F. A. Harbour	B. L. D'Ooge	1903-05	M. V. Staley	Chas. M. Perry
1902-83	"	"	1905-07	Robt. J. White	Jos. V. Voorheis
1903-84	"	"	1907-11	E. M. McElroy	Percy Howe
1904-85	"	M. A. Breed	1911-12	Chas. A. R. Stone	"
1905-86	E. C. Williams	"	1912-14	"	Glen A. Bechtel
1906-87	Wm. T. Lowry	"	1914-17	T. E. Johnson	"
1907-88	"	Fred T. Wright	1917-18	"	Guy Fox
1908-90	H. M. Slauson	Hiram A. Sober	1918-19	"	O. M. Swank

HILTON'S



THE HOUSE OF TRUNKS

THE HOUSE OF MEN'S SHOES

THE HOUSE OF WOMEN'S & CHILDREN'S SHOES

THE HOUSE OF SLIPPERS

THE HOUSE OF CLOTHING

THE HOUSE OF MEN'S FURNISHINGS

THE HOUSE THAT FILLS THE BILL

FOR GOOD WEARABLES IS

HILTON'S

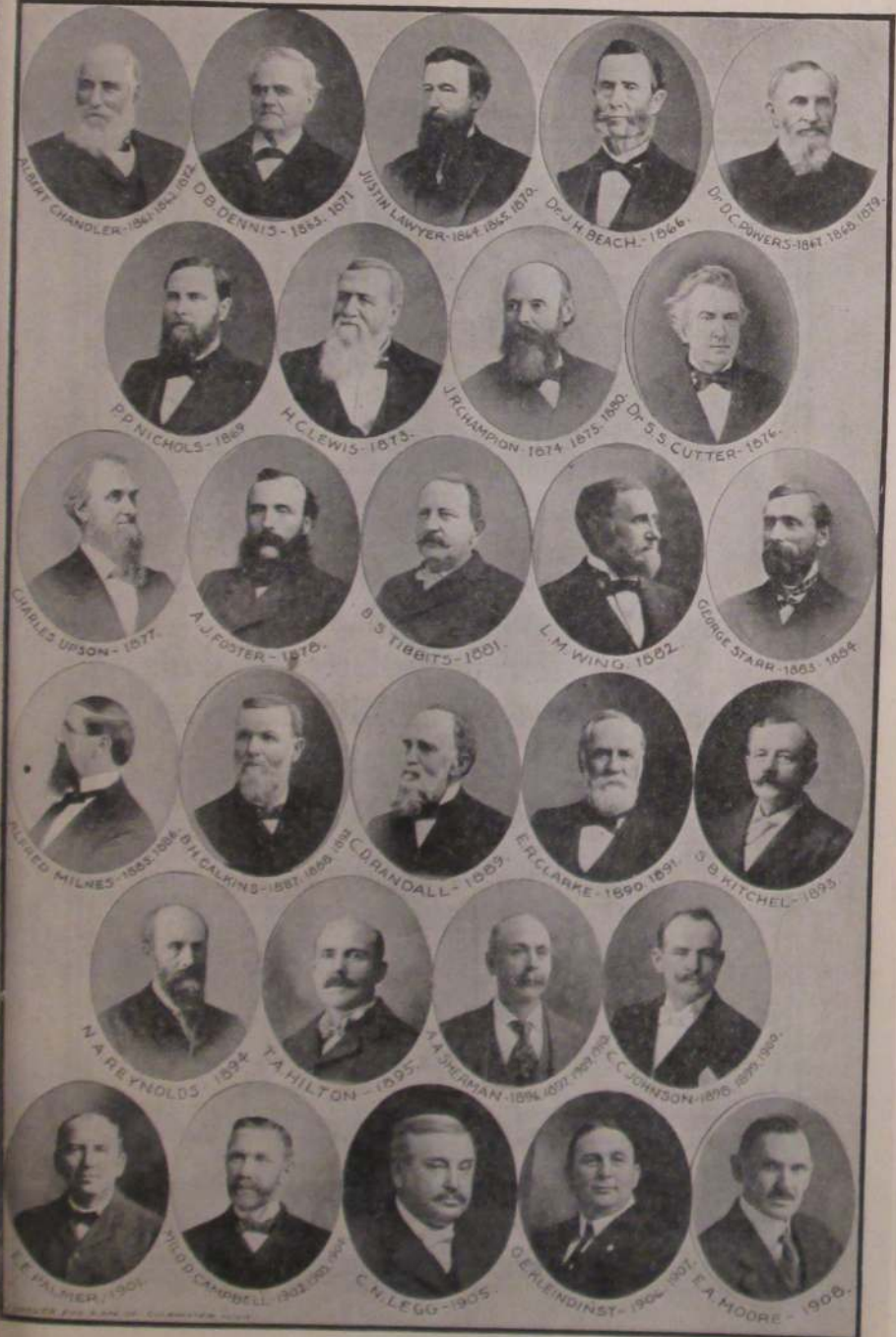

J. B. Branch & Co.

SOUTHERN MICHIGAN'S
GREATEST STORE

THREE FLOORS, BASEMENT, AND ANNEX

Dry Goods,
Rugs, Carpets, Linoleum,
Millinery, Dress Making,
Ready-to-Wear, 5 and 10c. Basement

They are stores within a store.

Complete in every detail, with

a great organization back of

the whole. ♪ It's worth your

while to keep in touch with this

important place.

J. B. BRANCH & CO.

EVERYBODY'S STORE

34 and 36 Chicago Street, Coldwater

DIRECTORY

The meaning of most of the abbreviations used in this Directory are too apparent to need explanation, but we note the following:

Advertisement.....	adv	Libby, McNeill & Libby employe.....	Ly
Agent.....	agt	Montgomery St.....	Montg
Auto repairer.....	au	Operator.....	op
Box Factory employe.....	Bx	Pratt Mfg Co employe.....	P
Branch Dressmaking employe.....	D	Princess Mfg Co employe.....	Pr
Brass Works employe.....	Br	Railway employe.....	Ry
Calkins & Son employe.....	C	Regal Engine Co employe.....	R
Cement Co employe.....	Ce	Residence.....	res
Chicago St.....	Chi	Retired.....	r
Commercial traveler.....	c t	Schmedlen Factory employe.....	Sc
Condensory employe.....	Con	State Public School.....	S P S
Coombs Milling Co employe.....	M	Student.....	s
Domestic.....	dom	Titus Foundry employe.....	Ti
Employe.....	emp	Under school age.....	u
Factory.....	fac	Walker's Laundry employe.....	L
Hellenberg Factory employe.....	H	Washington St.....	Wash
Hoosier Shoe Co employe.....	Ho	Waterman Ave.....	Wat
Laborer.....	lab	Widow.....	w
Jefferson St.....	Jeff		

A

Aabregtse Bros , proprs of Model Bakery, 71 W Chicago		Abel Alford, 108 N Jeff, meat cutter	
Aabregtse Abraham P , 71 W Chi, baker		" Mrs Fannie B, "	
" Mrs Cathrene C, "		" Francis V, "	s
" John J, "	au	" Beatrice E, "	u
" Joseph J, "	s	Abrams Frank E , 85 Hull, pharmacist	
" Mary K, "	s	" Mrs Kate D, "	
" Cornelia M, "	s	Abramson Mrs Lucena , 199 Perkins	
" Peter A, "	u	" Leon Glenn, "	Ce
" John, "	baker	Adair Harry B , 209 Church, machinist	
Abbott Elba G , 136 N Clay, clerk		" Mrs Gertrude, "	Pr
" Mrs Genevieve, "		" Lila M, "	s
" Eva M, "	clerk	" Meryl J, "	s
" Harry H, 133 E Wash, R		Adams George W , at Van Aken's livery; auto, piano and furniture finisher; res 134 S Clay	
" Mrs Bessie E, "		" Mrs Millie M, "	
" Harriet E, "	s	" Howard L, "	s
" Mrs Augusta L, 110 Morse, w		" William H, 78 Grand, r	
" Claude L, "		" Mrs Lucy A, "	
" Mrs Emma M, "		" Nellie E, "	bank clerk
" Samuel Y, 38 N Polk, fac		" John, 228 Cutter, soldier	
" Mrs Laura A, "		" Mrs Ada, "	Pr
" Helen B, "	s	" Ira R, 118 Peckham, r	
		" Mrs Sarah A, " hair weaving	

Adams Arthur J, 86 E Montg, barber	Amendt John C , General Manager
" Mrs Anna J, " Pr	Wm A Coombs Milling Co, 18
" Edna M, " "	N Monroe; res 65 E Chicago
Aebersold Geo A, barber (Taschner & Aebersold) res 66 N Monroe	" Mrs Emma C, " "
Aldrich Mrs Clara S, 11 Grand, w	Amaden Guy W, 92 E Wash, milk
" Mrs Will I, " w	" Mrs Maud, " [hauler
" Napier S, " s	" Chas H, " soldier
" Clyde, 15 W Pearl, au	" Harriet E, " s
" Eva, 112 S Hudson, dressmaker	American Railway Express Co ,
Alfred Mrs Lucy A, 445 W Chicago, w	11 S Monroe; J D Odren, local
" John A, " soldier	manager
Alger Harry P , railway postal clerk, residence 34 Marshall	Amsden Brooks R , foreman box
" Mrs Arabella H, " "	factory; res 144 Division
Ahlgren Mildred, 17 N Polk, teacher	" Mrs Josie M, " "
Allen D C & Co , hardware, furnaces, stoves, metal work, etc, 9 W Chicago; D C Allen, D S Greenamyre; see adv	Andersen Emil , propr Branch Co Creamery, 164 S Monroe;
Allen David C , 263 W Pearl, merchant	residence 384 S Jefferson
" Mrs A Liona, " "	" Mrs Grace G, " "
" D Howard, " "	" Frederick, " u
" Mrs Katherine E, " "	Anderson Mrs Clara M, 90 Jackson, w
" Cora L, 199 W Pearl, teacher	" Ervin J, " soldier
" Robert W, " s	" Walter L, 35 Wright, P
" Chas W, 56 W Alden, lab	Andrews Mark S , Probate Judge, residence 58 Division
" Mrs Ella D, " "	" Mrs A Irene, " "
" Rev James, 35 Hatch, r	" Helen, " s
" Mrs Mary J, " "	" Mark, " s
" Dalton, 91 Pierson, lab	" Mrs Anna T, 145 Hull, w
" Mrs Etta, " "	" Mrs Stella, 12 S Monroe, w
" Leone, " "	Angel Nathan A, 71 Peckham, engineer
" Pauline, " s	" Mrs Mara M, " "
" Kenneth, " s	Angevine Harry C, 144 Wat, mason
" Clifton, " s	" Mrs Flora B, " "
" Marguerite, " u	" Yetevie, " s
" Dorothy M, " u	" Max M, " s
" Frank C, 183 N Fremont,	Angevine Roy C , general contract-
" Mrs Sadie A, " [carpenter	ing and concrete silos; phone
" Mrs Neta M, 22 Liberty, Pr	724-J; res 9 Waterman
" Lawrence G, " s	" Mrs Nettie V, " "
" Mary E, " u	" Frank B, 89 N Clay, c t
" Edward C, mgr shoe dept T A	" Neil C, " soldier
" Hilton; res 89 E Pierce	" Louis F, " soldier
" Mrs Nellie A, " "	" Louise K, " bookkeeper
" Edward R, " s	" Harold D, " "
" Fred, 93 E Pierce, au	" Teddy, " "
Allgood Mrs Christine, 52 S Jeff, w	" Mina Irene, " s
Almas John A, 23 Grand, auctioneer	" Lawrence L, " s
" Mrs Amelia, " "	" Kathryn J, " s
Alsbaugh Ralph W, 15 W Pearl, au	" Kenneth Yale, " u
Alvord Andrew J, 101 W Chicago, lab	Anton John, 304 Marshall, farmer
	" Mrs Veronica, " "
	" Helen, " teacher

D. C. ALLEN & CO.

HARDWARE
LINOLEUM
RUGS, ETC.

TONCAN METAL

METAL WORK
OF ALL KINDS
A SPECIALTY

100% Efficient

Satisfies the man and keeps the cook cheerful. That's why
we invite you to examine the

Round Oak Copper-Fused Boiler-Iron "CHIEF"

The Range Incomparable

ALSO ROUND OAK HEATERS AND FURNACES

☛ PHONE 28 ☛

Arick William J, 85 N Clay, carpenter
 " Mrs Jennie B, "
 " John W, " s

Arlington Hotel, corner W Chicago
 and Hanchett; Grant Eaton
 and F H Flandermeier proprs;
 rates, \$2.50 and \$3

Armstrong Thos T, 78 Harrison, janitor
 Atwater Frank B, 61 N Fremont,
 cabinetmkr

" Mrs Augusta, "
 Atyeo Mrs Lizzie S, 57 S Hudson, w

Ayers Vivian, 114 Perkins, s
 " Vera, " s

B

Babbitt John M, 227 N Hudson

Bacon Mrs Minnie A, 345 N Hudson

Baggerly John A, propr city deliv-
 ery; res 39 N Polk

" Mrs Nettie M, "

" Leon W, " city delivery

" Marjorie E, " s

Baggerly Chas E, County Clerk and
 Register of Deeds;
 residence 154 S Clay

" Mrs Jennie H, "

" Herman J, " s

" Charles E, " s

" Neil P, " u

Bagley John M, 16 Cutter, lab

" Mrs Susan, "

Baile Nettie, S P S, cook

Bailey Willis C, Directory publisher,
 book and job printer, 9 North
 Monroe; res 23 Hull

" Mrs Agnes R, "

" Lucy E, " s

" Henry R, " s

" Ray R, 273 W Pearl, printer

" Mrs Emma E, "

" Ruth L, " teacher

" Rena E, " s

" Oscar A, 260 Hull, painter

" Mrs Elizabeth, "

" Arthur N, " s

" Floyd A, 15 S Railroad,
 painter

" Mrs May, "

" Bertha L, " s

" Florence E, " s

Bailey Mrs Emma, 15 N Hudson,
 dressmaker; cloaks, jackets,
 etc, first class work guaran-
 teed

" Charlotte, emp S P S

" Mrs Imogene, SPS, cottagemgr

" Frank, 14 Jay, soldier

" Mrs Ione, "

Bair Frank L, 217 Henry, lab

" Mrs Melvina, "

Baker & Smith, draymen; piano
 moving a specialty; phones:
 E D Baker, 748-M; M F Smith
 317-M

Baker Edw D, 142 Perkins, drayman

" Mrs Christina, "

" Mrs Isabel L, 165 W Chicago

" Delbert, 32 Sheridan, carpnr

" Mrs Lena, "

" Mrs Emily, 69 S Jefferson, w

" Mrs Cora M, 140 S Monroe

Baker Jay, 79 S Jefferson, blacksmith

" Mrs Eva, "

" Anna L, " u

" Lewis, 27 Munson, s

" Arno, 274 W Pearl, M

" Mrs Anna, " s

" Mildred, " s

" Glada, " u

Balcom A Eugene, 63 Jackson, painter

" Mrs Philena J, "

Baldrige Mrs Olive, 101 S Clay, w

Baldwin Dr Newton, physician, 19
 W Chi; office phone 115, res
 phone 110-J; res 59 Harrison
 " Mrs Jeanette F, "

Baldwin Dr Wm H, physician and
 surgeon, 15 W Chi; res same
 " Robt F, 73 S Jeff, p o clerk

" Mrs Creede L, "

" Mrs Margaret, 208 E Chi, w

Ball & Son, planing mill, 100-108 W
 Chicago; Elijah Ball, Geo Ball

Ball Etijah, 25 N Clay, mfr

" Mrs Fannie L, "

" Fred L, " engineer

" Frances, " bookkeeper

" Thomas H, " soldier

" Jack W, 4 Hooker, P

" Mrs Margaret, "

" Irene Ruth, " s

" Mildred, " u

" Wallace W, " u

Ball George , 194 Marshall, mfr	Barber Mrs Frances F, 158 Walnut, dressmaker
" Mrs Bertha, " "	" Mrs Theadocia J, 210 Marshall, w
" George, Jr, " u	Bard Chas H, 20 W Montgomery, r
" Wm T, 21 N Clay, emp Balls	" Mrs Rachel L, " "
" Mrs Olive E, " "	Barker Mrs Nancy E, 245 Hull, w
" Thomas, " u	" Myrtie M, " Ho
" John, 76 Marshall, emp Balls	" Coral B, " s
" Mrs Cora D, " milliner	" Floyd G, " s
" Homer, " cigarmaker	" Mrs Ruth, " "
Ball Clinton L , mason, fine mantel and grate work a specialty; res and shops 27 W Alden	" Alvin, " u
" LoRena, " bookkeeper	Barlow H H & B E , lawyers, 30 W Chicago
Ball Bert , 33 W Alden, mason	Barlow Henry H , 79 W Pearl, lawyer
" Mrs Harriet B, " "	" Mrs Eva W, " "
" Arthur E, " s	" Burt E, 160W Chicago, lawyer
" Jack Clinton, " u	" Mrs Ida S, " "
" Frank C, 317 Marshall, farmer	" Henry H, " s
" Amanda M, " "	" Annie Homan, " s
Banks Mrs Mabel, 12 S Monroe	" David Dennis, " s
Barber Harry W, 53 S Clay, D	" Harriet T, " u
" Mrs Eva E, " "	
" Mortimer K, " soldier	
" Winifred Beth, " u	

For Best Linoleums see Woodward & Sons

"JUST LIKE MOTHER USED TO MAKE"

Yes, our Baked Goods are even better than that, according to many of our customers, at



The Model Bakery

Our Bread is the finest in the land; Cakes to please the most fastidious epicure; Pies that would make the veriest dyspeptic hungry—in short, everything the best that skill, care and perfect cleanliness can produce.

AALBREGTSE BROS.

Phone 40

71 West Chicago Street

 Our Goods Sold Only at the Model Bakery 

Barnard & Weller , horseshoers and general blacksmiths, 36 East Chi; G P Barnard, E Weller	Barton Chauncey A, 99 Henry, Ce
Barnard Gardner P, 35 N Hudson, blacksmith	" Mrs Cecil M, " s
" Mrs L Belle, " "	" Reah, " s
" M Nellie, " "	" Beryl A, " s
" Charles M, " soldier	" Robert E, " s
" Ida G, " s	" Irvin, " s
" Geo F, 22 Abbott, Ho	" Fannie L, " u
" Mrs Bertha B, " "	" L C, " u
" Helen F, " u	" Eleanor, 116 E Chicago, s
Barnes Charles F, 266 Marshall, clerk	" Lottie, E Garfield Ave
" Mrs Mina M, " "	Bartsche Glenn, 108 S Monroe, Con
" Frank C, " "	Basom Edwin M, 247 Marshall, c t
" Urvia G, 138 W Chicago, au	" Mrs Jennie E, " "
" Mrs Louisa, " "	Bassett Harry J , jeweler; watches, clocks, etc, fine repairing a specialty; phone No 81: 48 West Chicago, res same
" Louis R, 105 N Jefferson, R	" Mrs Lella M, " "
" Ida J, " s	" Bertha M, " music teacher
" Lloyd R, " govt s	" Mrs Jennie M, 25 N Monroe, w
" Marie D, " s	Bater Samuel, 267 W Chicago, r
" Mrs Olive, 67 N Hanchett, w	" Mrs Lucinda, " "
" Edna, " s	Bates Mrs Jennie M, 78 S Jefferson, w
" Olive, " s	" F Albert, 151 Walnut, lab
Barnhart Rev Clinton L , 19 Park Place, r	" Mrs Mary T, " "
" Mrs Martha R, " "	" Carl A, " "
Barrack Harvey E, 221 N Hudson,	" Ha M, " s
" Mrs Edith M, " [farmer	" Mrs Mertie, 204 N Clay, dressmaker, w
" Ralph L, " soldier	" Royal M, " s
Barrell Frank J , the land man; Branch Co city & farm property, Wisconsin lands a specialty, phone 610-M; res 136 Church	" Elmer F, 31 Munson, lab
" Mrs Minnie L, " "	" Mrs Frances M, " w
" Glenn B, " navy	" C Harry, " s
" Ralph, " navy	" Flossie M, " s
" Fred R, " s	" Susie M, " s
" Maurice C, " s	" Mrs Mildred M, 66 W Wash, w
" Helen M, " s	" J M, 134 Waterman, farmer
Barrett Michael G, Arlington, chef	" Mrs Mary E, " "
" Mrs Esther, " "	Batterson Carl J, 29 Abbott, au
Barringer Herbert, 31 Munson, P	" Mrs Nellie M, Ho
Barron Grace W, 92 S Clay, stenog	Bauder G Byron, 23 Cutter, Ti
Bartlow Peter, 123 Peckham, lab	" Mrs Jennie, " "
" Mrs Elva, " "	" Ha V, " u
" Ruby C, " u	" A Ray, 113 E Washington, P
Bartell Irene, 93 E Alden	" Mrs Rose C, " "
	" Roy J, " u
	" Myrtle M, " u
	" Mary, 60 Munson
	Bauder Everton, 63 Cutter, Ti
	" Mrs Florence M, " "
	" Harvey E, " s

For Good Printing
See W. C. BAILEY

Bauer Jacob W, 75 E Alden, barber	Bender David, 20 Orchard, r
" Mrs Zelma E, "	" Mrs Charlotte L, "
" Mary B, " u	" Mrs Daisy, 200 W Pearl,
" Audrey I, " u	" Gladys, " phone op
Bauman Geo C, 22 N Hudson, lab	" Charles, 204 E Washington, r
" Mrs Mary R, " phone op	Benedict Mrs Sarah H, 43 E Pierce, w
Baxter Edwin C, 194 E Pearl, clerk	" Rolland E, 31 N Jeff, navy
" Mrs Hattie L, "	" Mrs Hellen T, "
" Salome D, " s	" Eunice, S P S, cottage mgr
Bayliff Curtis H, 159 Waterman, Ce	Benham Barney, engineer S P S
" Mrs Jeune, " s	Benjamin Wm A , propr Southern
" Annette B, " s	Michigan Barber Shop; resi-
" Beryl W, " s	dence 120 E Washington
" Maybelle H, " s	" Mrs Kathryn M, "
" Donovan N, " u	" John G, " s
Baysinger C Ernest, 227 Cutter Ho	" Max W, " s
" Arvella, " s	Bennett Chas W , graduate optician;
" Bernetta, " s	examinations free, all work
" William E, " s	warranted; 241 Division
" Milford, " s	" Mrs Ella L, " s
Becker Ratio V, 41 W Pierce, Ry	" Mrs Sarah, 35 E Alden, w
" Mrs Ellen E, "	Bennett C W , 58 N Hanchett, r
" R W, 128 E Pearl, moving van	" Ida D, 480 Grand
" Mrs Mary V, "	" George, 70 S Monroe, lab
" Mildred, " s	" Mrs Evolvyn, 180 Henry, w
" Milton, " s	Bennett Francis E , Churngold mgr,
Beckman Gladys, 368 S Jefferson	phone 143; res 38 Sheridan
Bedell Frank A, 345 N Hudson, Ho	" Chas W, " soldier
Bedford Mrs Mattie, 137 Waterman,	" Merle, " soldier
artificial flowers, w	" Lloyd W, " soldier
Beebe Lee, 33 N Monroe, Ti	" Gladys M, " s
" Lawrence, " Ti	" Francis Rex, " s
Bee Hive Shoe Store , 16 W Chicago	" Lima L, " s
Beers Edward R, 49 Henry, carpenter	" Starr G, " s
" Mrs Sarah C, "	Bennett Edwin E , City Treasurer,
" Mrs Kate, 29 E Alden, w	res 126 S Monroe
Bell Walter, 193 E Park Ave, u	" Mrs Margaret B, "
Bellamy F W & Son , vulcanizers,	Benton Lou M, S P S, stenographer
57 S Monroe, phone 36-J;	Bernard Mrs Josie, 208 E Chicago, w
F W and C W Bellamy	" Theodore, " navy
Bellamy Frank W, 310 W Pearl,	Bevier Vernon R, 177 Perkins, clerk
" Mrs Mary E, " {vulcanizer	" Mrs Belle, " s
" Clarence W, 79 Daugherty,	Bickford Fern, 147 Grand, teacher
" Mrs Martha, " {vulcanizer	Bicknell Rev I J, 38 E Wash, r
Belote Mrs Eva, 67 W Alden, w	" Mrs Ida J, " s
" Howard, " express driver	Biddle Richard S , general mason
" J B, " s	work, chimneys a specialty;
" Grace M, " s	phone 643-M; res 42 Smith
" James L, 297 Hull, lab	" Mrs Bessie E, " s
" Mrs Helen, " s	" Vera L, " phone op
" James L, Jr, " u	" Valda J, " s

Bidelman Emmet A , propr So Mich Garage, res 48 N Monroe	Bingham Harry W , grocer (Kemp & Bingham) 30 E Chicago; res 105 E Washington
" Mrs Ella M, "	" Mrs Lizzie A, "
" Horatio N, " r	" Gladys L, " s
" Mrs Ann Eliza, "	" Marjorie E, " s
Bidelman Frank R , County Treasurer, res East Chicago road	" Helen S, " s
" Fred E, " farmer	" Onar M, " u
" Mrs Ida B, "	Binn Albert, 61 N Polk, r
Bidwell Arthur, 113 Hooker, lab	" Myrton, " r
" Charles F, " s	Birch William H, 29 E Alden, Ti
" Ollie M, " s	" Walter S, " soldier
" Alice N, " s	" Herbert H, " govt s
" Pearl L, " u	" Lewis W, " molder
Bier Edward H, 226 E Chicago, carptr	" Harry A, " s
" Mrs Maggie H, "	" Roy C, 157 Cutter, Ti
Bingaman Wm H, 99 E Chicago	" Mrs Ruth, "
" Mrs Maria C, "	" Marguerite L, " s
Bingham WH, 151 N Hudson, publisher	" Roy R, " u
" Mrs Louise, "	" Laura M, " s
" R Belle, " teacher	Bisbee Servetus A, 263 Morse, r
" David B, " s	" Carl E, " soldier
	Bishop John J, W State
	" Margaret M, " s

Buy that Wall Paper at Woodward & Sons'

SOUTHERN MICHIGAN GARAGE

COLDWATER, MICHIGAN : : PHONE 725



KEEP first class mechanics, and must and will do our customers satisfactory work. We will attend to your calls, night or day.

We carry a full line of Accessories, Greases, Oils and Gasoline.
FREE AIR ALWAYS ON TAP.

Our Garage is steam-heated throughout.

Paint shop in connection. We can paint and store your car for you, charge your battery, and pleased to attend your wants. Come and give us a trial.

AGENCY COLUMBIA AUTOMOBILES

SOUTHERN MICHIGAN GARAGE

E. A. BIDELMAN, Prop'r

Opposite Court House

Bishop Richard J, 499 Grand, plumber	Black Bertha M, 75 E Alden, s
" Frank P, " farmer	" Charles E, " s
" Anna L, " "	" Leonard E, 23 S Monroe, M
" Philip J, 95 E Montg, carpenter	" Thomas, 225 Marshall, farmer
" Mrs Norine, " "	" Mrs Ella, " "
" Ralph M, " s	Blackman Malvern, 136 E Wash, s
" Chas T, sec-treas Coldwater Co-Operative Co; residence 99 Taylor	Blackmar H Eugene, 147 Grand " Mrs Carrie E, "
" Mrs Jessie D, " "	Blair Dr Marion E, 200 E Chicago
" Audry M, " s	" Mrs Lena M, "
" Robert C, " u	" Leonard W, 77 Wright, teamstr
Bitz Jacob L, 21 Perkins, Stag Cafe	" Mrs Edith J, "
" Mrs Alice G, " "	Blake Herbert M, Pearce Cigar Store; residence 23 E Pearl
" Anna E, " s	" Mrs Ida M, "
" George L, 40 Sheridan, clerk	" Mrs Leona, 14 Clarke Ave, w
" Mrs Julia, " "	Blind Arba D, 51 Sherman, Con
" Marian, " s	" Mrs Bitha E, "
" Lorene E, " s	" Gladys J, "
" Georgina, " u	" Zelma E, " D
" Mildred L, " u	
Black Hawk Mills, four miles south- west of city; H E Johnson, prop'r; phone 0304	

Economy Dry Goods Buying
At WOODWARD & SONS'

BLACK HAWK MILLS



THE PLACE WHERE YOU GET THAT

STONE-GROUND WHOLE WHEAT FLOUR



PURITY FLOUR

And Strictly Pure BUCKWHEAT Flour

H. E. JOHNSON, Prop'r

☞ PHONE 0304 ☜

Blood Chas E , first class shoe repairing promptly done, 101 W Chi; residence 154 Henry	Bordner Mrs Nevla M, 161 Morse, Pr, w
" Mrs Alice V, "	" Fern J, " s
" Claud C, " soldier	" Vernon A, " s
Bloom Alfred O, 39 Pelton	Bornstein Herman L, 155 Henry, cigarmaker
" Mrs Lottie M, "	" Mrs Carrie, " "
Bolles Mrs Martha A, 97 W Pearl, w	Bosserman Luther L, 216 E Chicago,
Bollman Gladys L, 162 W Chicago, music instructor	" Mrs Mattie, " [carpenter]
Bolster Dwight A, 100 S Monroe,	Bott Dr Thos L , veterinary surgeon, Opera House barn, office phone 310-W, res 310-J; residence 27 Peckham
" Mrs Florence D, " [janitor]	" Mrs Lucy, " "
" Mrs Maude B, " w	" Edmund T, " s
Bolton James, 151 Henry, Ly	Boucher S Chas , 29-31 N Hanchett, auto dealer; res 33 Hull
" Mrs Nora E, " "	" Mrs Frances H, " "
" Alexander, 52 Conover, lab	Boughton Warren E, 525 Grand, farmer
" Mrs Isabella, " "	" Mrs Eva D, " "
" John, 24 Conover, Ce	" Robert S, " "
" Mrs Sadie, " "	Bowen Elmer B, 259 E Chicago
" Marie, " s	" Mrs Carma, " "
" Evelyn, " s	Bowman Edward, 112 Peckham, lab
" Alexander, " u	" Mrs Effie, " "
Bonfiglio Anthony , best hand work in shoe repairing, 3 W Chi; res same "	" Edna M, " s
" Edward, " s	Bower Mrs Abbie E, 180 Pearl, w
" Carl, " s	" L Rolene, " s
" Geo Robert, " s	" Mrs Martha, 120 S Hudson, w
" Clorinda, " u	Bowerman Blanche, 48 E Wash, D
" Paul John, " u	" Dora, " D
Boone Mrs Maie, 106 N Hudson, w	" Mable, " Pr
" Ralph W, " s	Boyce Mrs Emma, 131 Morse, w
" Walter D, " s	Boyer Claude B, 20 Mill, P
" Mrs Amelia, 87 Grand, w	" Mrs Arlley, " "
Bordine Charles, 168 Waterman, au	" Harold L, " s
	" Gaylord, " s
	" Myrtle I, " s
	" Chrystal M, " s
	" Carl, " u
	" John, " r
	" Ernest E, 34 Cutter, P
	" Mrs Gladys M, " Pr
	" Earl C, " u
	" Ernest E, Jr, " u
	" Clyde, 758 W Chicago, s
	Bradley Daniel, 20 Mill, soldier
	Bradway James C, 263 N Hudson, Ho
	" Mrs Nellie, " dressmaker
	Brady Frank, 26 Pelton, lineman
	" Dorothy E, " s
	" Cornelius, " "
	Brainard Mahlon W, 156 E Chicago, r
	" Mrs Hepsibeth, " "

FOR BEST

SHOE REPAIRING

CALL ON

C. E. BLOOD

Finest Hand Work and Satisfactory
Prices GuaranteedLook for the Sign
That is **u**pside **d**own

101 West Chicago Street

Brainard S G, 337 Marshall, farmer	Branch County Creamery , 164 S Monroe, Emil Andersen, propr
" Mrs Lottie, "	Brandt Mrs Ruth A, 117 E Chicago
" Gladys B, " teacher	" Ruth, " u
" V Pauline, " s	" Jack, " u
Branch J B & Co , dry goods, car- pets, millinery, dressmaking, and a great 5 and 10c bargain basement; 34 and 36 Chicago	Brantmyer Lewis E, 62 Daugherty, L
Branch Judson B , 188 Marshall, merchant	" Mrs Carrie B, "
" Mrs Emma, "	Branch Mrs Euphemia C , dressmak- ing, first-class work promptly executed; res 56 N Monroe
" George M, " navy	" Eleanore C, " s
Branch Leroy J , mgr Branch Mfg Co, res 299 E Chicago	Brauker Fay, S P S, choreman
" Mrs Julia T, "	Brewer Samuel E, manager Klingler Printing Co; res 86 S Clay
" Margaret, " s	" Nancy P, "
" Judson, " s	Brewster Robert S, manager Coldwa- ter Co-Op Co; res 77 W Wash
Branch Mfg Co , mfrs women's and children's apparel, 15-19 N Monroe, Leroy J Branch, mgr	" Mrs Ella, " "
Branch County Savings Bank , 32 W Chicago; president, B S Spofford; first vice president, F L Burdick; second vice pres, N A Reynolds; cashier, M W Wimer	" Melba E, " teacher
	Bricker Wm L, 123 S Clay, r
	Briggs John A, 321 W Pearl, r
	" Mrs Emma, " "
	" Albert, " soldier
	" Horace, " soldier

There Is No Substitute For Butter

Butter is the most nourishing and most necessary fat we have,
especially essential to the growth of children.

It is one of the cheapest foods, considering food value, and
nothing can take its place.

EAT "PERFECTION BRAND" CREAMERY BUTTER

Made by **BRANCH COUNTY CREAMERY**

EMIL ANDERSEN

164 South Monroe St.

Proprietor

COLDWATER, MICH.

Briggs Willard R. , ticket agent NYC	Brown Wm R. , mfr (Sanitary Ice Cream Co) 16 N Monroe;
Ry, residence 28 Church	residence 334 W Chicago
" Mrs Bessie M, "	" Mrs Clara O, "
" LeRoy, " u	" Glenn W, "
Brooks Robert, 123 N Clay, r	" Vera E, " s
Brooks Loren R, 18 Elizabeth, r	" Mildred G, " s
" Mrs Maretta R, "	" Harold, " s
" Hattie E, 60 E Chicago	" Doris C, " s
Brott Charles, W Garfield, farmer	" Alexander, 94 N Sprague,
" Mrs Elizabeth, "	mason
" Hattie, " s	" Mrs Eva M, "
" Walter, 56 Elm, s	" Ruth, " s
Broughton Ray A, 139 Marshall, chemist	" Susie, " s
" Mrs Fern D, " music teacher	" Alice L, " s
" Richard H, " u	" Lelah I, " s
Brown Frank A. , contractor and builder, phone 427-J;	" Lewis W, " s
residence 56 Peckham	" Rex, " u
" Mrs Cora E, "	" Robert E, " u
cashier Princess Mfg Co	" Homer H, 78 W Montg, au
" Edward A, real estate (Byers & Brown) 32 W Chicago;	" Mrs Elsie O, "
residence 43 N Fremont	" Jesse A, 33 Church, lab
" Mrs Dora E, "	" Mrs Ollie, "
" Abner D, 239 W Chicago lab	" Morton, " r
" Mrs Rebecca, "	" Chancy H, 72 W Chicago,
" Delorma, 219 W Pearl, r	fire driver
" Mrs Clarissa E, " milliner	Brownell Perry J, 107 Division, Br
" Lucile, " clerk	Buck David A. , contractor and builder, residence 94 S Hudson
" Mrs Minnie Pollock, 50 N Clay	" Mrs Callie B, "
" Phillip P, " s	" Ecco, " s
" Lewis E, 154 E Wash, farmer	" Peter F, 64 S Clay, R
" Mrs Myrta B, "	" Mrs Magdalene N, "
" Walter L, " s	" Floran J, " s
" A Ransom, " s	" Bernard W, " s
" Henry L, 148 E Pearl, clerk	" Virginia M, " s
" Mrs Murriel, " D	" Louise T, " s
" Nina L, " clerk	" Edmond, " s
" David C, " s	" Margaret M, " u
" Luther S, 100 Walnut, r	" Helen M, " u
" Mrs Hannah, "	" Mrs Nancy M, " w
" Ernest M, 74 Grand, soldier	Buck Arthur W. , contractor and builder; phone 515-M;
" James, 33 N Monroe, C	residence 97 N Polk
" Geo C, 33 N Hanchett, soldier	" Mrs Cynthia, "
" Raymond, 199 Perkins, s	" Mrs Alice E, 144 Walnut, w
" J Birdsall, 72 E Chicago, H	Buell Benj F, 431 E Chicago, r
" Lane, propr S M Packing Co,	" Mrs Harriett A,
69 W Chicago; res 12 S Clay	" Edith,
" Mrs Verona, "	Buffham Mrs Diantha S, 176 Jackson, w
" Vera N, " clerk	Bullock Mrs Permelia, 172 Waterman, w
" Mrs Mary A, 43 N Fremont, w	
" Mrs Maggie, emp Arlington, w	
" Mrs Cassius, 151 N Hudson, w	



NEW RECRUITS ARRIVING AT CAMP CUSTER

Bunnell Homer E., barber shop, 74½
W Chicago; first class work
guaranteed; res 236 W Chicago
" Fred M., " clerk
" Mrs Lettie E., "
Burandt Gust C., 21 Sheridan, P
" Mrs Marie H., "
" G Carlton, " S
Burch Pitt A., 248 W Chicago, W
" Mrs Etta M., "
" William W., 68 Hooker, H
" Mrs Lola B., 33 N Monroe
" Orville G., 71 Jackson, fac
" Frank, 134 Jackson, Ry
" Mrs Ina, "
" Rolland, "
Burch H Milton., 108 S Hudson, r
" Lena L., "
" Ralph R., " lab
" Ray, 340 E Wash, lab
" Mrs Elva, "
" Neva, " u
" Mildred, " u
Burd Harry C., 85 E Pearl, R
" Mrs Alice, "
Burdick Geo E., supt county infirmary
" Mrs Cora M., matron, "
" Mrs Phebe, 324 E Chicago, w
" Mrs Elizabeth, 18 Church, w
Burgess John., 358 W Chicago, r
" Mrs Nora, "
Burk Lee., 93 E Alden, lab
Burkhead Clell G., 82 E Chi, soldier

L. H. OLMSTEAD

W. R. BROWN

SANITARY ICE CREAM CO.

Wholesale Manufacturers of

PURE ICE CREAM

Fancy Brick Cream, Sherbets
and Ices Made To Order

Fine Assortment of Molds for all Holidays
and Special Occasions

WE USE ONLY PASTEURIZED
CREAM

Phone No. 72

Burkheiser & Fletcher , men's clothing and furnishes, 17 W Chicago; J M Burkheiser, H F and W A Fletcher	Burt Fred A , jeweler, 11 N Monroe; fine watch and clock repair- ing; satisfaction guaranteed; residence 193 N Clay Mrs Mary E. "
Burkholder Joseph S, 74 N Polk, fac	Burton Geo A , Oak Grove Cemetery, cemetery supt
" Mrs Bessie A, "	" Etta A, 75 Church, clerk
" Neil S, " s	Busch Carl B, 262 N Hudson, Ho
" Laura E, " s	" Mrs Grace D, "
Burleson Mrs Olive, 141 Cutter, Ho	Butcher Oral W, 176 Jay, farmer
" Neal, " soldier	" Mrs Bertha A, "
" Clarence M, 226 Division, soldier	" Ruby M, " s
" Mrs Loretta E, " phone op	" Opal D, " s
Burnett Dollie, 62 E Wash, milliner	" Beryl, " u
Burnham Fred P, agt Standard Oil Co, res 101 Taylor	" Mrs Emma, " w
" Mrs Belle F, "	" Louis S, 45 Cutter, mason
" Dorothy M, " s	" Mrs Flossie, "
" Joseph F, " s	" Elliott R, " u
Burns Samuel N, 25 Orchard, P	" Elwood B, " u
" Mrs Pearl M, "	" Louis, Jr, " u
" Agatha M, "	Butters Ernest E, 590 W Chi, farmer
" Marjorie, " s	" Mrs May, "
" Laura G, " s	" Leonard E, " s
" Jefferson T, 134 Grand, r	" Edwin B, " s
" Mrs Harriet S, "	" Myrtle M, " s
" Mrs Wealthy J, 378 W Chi	" Lewis C, " s
" Wm J, Jr, 158 Waterman, taxi	Butterworth Eben L, 17 Race, Ly
" Frederick, " auto driver	" Mrs Agnes, "
" William J, 33 N Hanchett, lab	" Fred L, " s
" Nedra T, 99 Cutter, s	" Alice E, " s
" Mrs Mary R, 20 Hatch, w	" Philip, " s
" Edward J, "	" Frances L, " u
" Esther F, " s	Buzzell Ruth, S P S teacher
" Alva L, " u	Byers Lyman J, propr Fair View Dairy; res 131 E Chicago
" Ruth, 49 Henry, s	" Mrs Jennie L, "
" Jane, 22 Jay	" Ruth, " s
Burr Harry C, 123 N Clay, clerk	Byers & Brown , dealers in farm real estate exclusively in Southern Michigan; office over Savings Bank, phone 121; L J Byers, E A Brown
" Mrs Mary A, "	Byers & Fisher , proprs Fair View Dairy, 426 Morse; L J Byers, Robert Fisher; phone 288-W
" Charles R, " soldier	Byers Mrs Ella, 221 Division, w, Ly
" Sidney A, " s	" Iva, 192 N Clay, D
" Harlow E, " s	
" Kathryn, " s	
Burroughs Harry L, 58 S Jefferson, machinist	
" Mrs Dessa E, "	
" M Marguerite, " s	
" Ina M, " s	
Burrows Leonidas F, 106 Henry, M	
" Mrs Bertha E, "	
" William R, " u	
" Dorothy E, " u	

For Good Printing
See W. C. BAILEY

BURKHEISER & FLETCHER

Coldwater's Largest Livest Leading
Men's Store



Kuppenheimer Clothes

Knox Hats

Manhattan Shirts

Ide Collars

Cooper Underwear

BURKHEISER & FLETCHER

17 WEST CHICAGO STREET

COLDWATER

C

Cabeen Walter C, mgr Coldwater Plumbing Co, 70 W Chicago; residence 111 E Pierce

" Mrs Sadie, "

" Paul F, " s

Cady D B DeLand, 189 N Hudson, Ho

" Mary A, "

Cahill Mrs Ellen, 39 Orchard, w

Caldwell Esther, cottage mgr S P S

Calkins B H & Son Co, cooperage mfrs, 167 Race; M D Calkins pres and mgr, Almera H Calkins sec and treas

Calkins Mrs Marie D, 80 Jackson, w

" Almera H, " bookkeeper

" Marc D, 234 E Chicago, mfr

" Mrs Irene R, "

" Alice M, " s

" Max Elliott, " s

" Kathryn, " s

Calkins L L & Co, groceries, fruits, meats, choice teas, coffees and canned goods; 28 S Monroe

Calkins Leonard L, 28 S Monroe, soldier

Calkins Frank E, supervisor second ward; res 193 Marshall

" Mrs Elizabeth H, "

" Mrs Elsie L, 68 N Hanchett, w

" Elizabeth Irene, " s

Camerer Emery C, 202 Grand, soldier

Camp Curtis H, 140 Jackson, r

WE'LL WARRANT WHEN
OUR WORK YOU'VE TRIED
THAT YOU WILL BE
QUITE
SATISFIED!



**Coldwater Plumbing Co.'s
Little Plumber**

Phone 35

70 West Chicago St.

Campbell & Johnson, attorneys,
New Clarke Bldg; M D Camp-
bell, C C Johnson

Campbell Mito D, 53 E Chi, lawyer

" Mrs Marion S, "

" James W, 137 N Sprague, lab

" Mrs May, "

" Irving, 88 Cutter, lab

" Mrs Margaret, "

" Walter Lee, " u

" Mrs Pearl P, 188 Cutter, w

" Walter H, " s

" Elwood J, " s

" A J, " u

" Ellen, " u

" Floyd, 134 Cutter, lab

" Mrs Myrtle, "

" Verva, "

" Melvin, 302 S Clay, farmer

" Mrs Mary E, "

" Leon W, " soldier

" Harold A, " teamster

" Rolene G, " P

" Judson, " s

" Louise, " s

" Glenn, " s

" Mabel, 112 Wright, s

Canrike John W, 159 Division, builder

" John W, Jr, " carpenter

" Mrs Edith, "

" Edith L, " u

" Grace L, " u

Card Gibson D, 272 W Chicago, H

" Mrs Anna L, "

" Charles F, 128 E Wash, lab

" Mrs Anna L, "

" Sylvia, " Pr

" Wm R (aged 92) 191 Henry, r

Carey Emmett A, 293 W Chicago, R

" Mrs Rose, "

Carle Abram I, feed sheds, 22-24 N Hanchett; res 191 Hull

" Mrs Alma D, "

" Marietta, " s

Carls Herman H, 282 S Jefferson, P

" Mrs Flora C, " P

" Harold M, " P

" Dorothy M, " s

" Leo W, 75 Hooker, P

" Mrs Anna M, " u

" Elaine M, " u

Carleton Mrs Eunice, 254 W Pearl, w

Carlisle Chas J , propr Stokes Mfg Co; residence 270 W Chicago	Carpenter Jacob I , best mason work of all kinds, cement sidewalks, etc; residence 25 W Montg
" Rolph J, " s	" Mrs Nellie M, " "
" Maurice C, " s	" Max, " "
Carmer Mrs Elizabeth , 26 Whitten, w	" Dorothy, " s
" Josie, " waitress	" Otto, 228 Cutter, lab
" George W, 170 Wat, lab	" Mrs Ethel, " "
" Mrs Mabel V, " "	" Pauline, " u
" Glema M, " s	" Dorothy, " u
" Burr H, " s	" Mildred, " u
" Theira, " u	" Retha, " u
Carpenter Emery L , propr Hotel Emery, 172-174 S Monroe; res same	Carr Mrs Margaret , W State St, w
" Mrs Mary, " w	" Mary L, " "
" Chas F, 100 E Pearl, r	" Charlotte P, " stenog
" Mrs Louise, " "	" Anna, " Ho
" Mrs Maud, 149 S Monroe, dressmaker	" Margaret, " s
" Ralph, " s	" Mrs Mary J, 40 W Alden, w
" Geo W, 319 N Hudson, lab	Carrigan Mrs Maude , 32 S Monroe, D
" Mrs Myrtle J, " "	" Lorraine, " s
" Louise M, " u	" Julia, " s
" Louis G, " u	

Economy Dry Goods Buying
At WOODWARD & SONS'

COLDWATER BREAD CO.

WHOLESALE MANUFACTURERS OF BREAD

ASK FOR IT



ASK FOR IT

Always ask for the "BUTTER FLAKE" Bread

56-58 So. Monroe St. JOHN KLOOSTERMAN.

Carroll Bros , groceries and meats, 28 E Chicago; phone 15; C O	Casebeer Lee F, 354 E Chicago, farmer
Carroll, D M Carroll	" Gennie, " "
Carroll Donald M, 35 E Pearl, merchant	" Nola, " clerk
" Mrs Ruby G, "	" Walter, " s
" Ruth G, " s	" Marguerite, " s
" John H, " s	Casser James, 140 S Monroe, lab
Carter John A, 155 N Clay, r	Castle Mrs Alice, 78 Harrison, housekeeper, w
" George, 29 E Alden, engineer	Catlin Luman F, S P S, choreman
" Mrs Nora F, "	Caverly C J, 300 Grand, c t
" Frances D, " s	" Mrs Minnie, " "
Cary Dor , piano moving and general draying, phone 523-J; res 253 Division	Cecil Thomas L, 213 Marshall, c t
" Mrs Frances L, "	" Mrs Mary A, " "
" Mrs Hattie E, 44 Pelton	Cement Co, see Wolverine Portland, etc
" Ervin J, 170 E Pearl, drayman	Cerrow William R, rural mail carrier, residence 55 N Jefferson
" Mrs Maggie, " "	" Mrs Lena J, " "
" Ila A, " s	" T Ethelena, " s
" Thelma L, " s	" Doris M, " u
" Daniel E, 39 E Park Ave, drayman	Chadsey Mrs Melissa, 66 Wat, D, w
" Mrs Satie, " "	Chamberlin Chas, 14 Clark Ave, lab
" John M, " P	Champion Chas U , attorney, 37 W Chicago; res 182 E Chicago
" Rolland E, " P	" Charles S, " s
" Rolene, " s	" Paul U, " soldier
" Mrs Hattie, emp Arlington	Champion Brass Works , mfrs of gas, electric and combination fixtures, founders of brass and aluminum, 260-262 Division; pres, C A Pollock; sec and treas, J L Curtis
Case Sherman, 49 E Park Ave, Ly	Chandler Frances, asst nurse S P S
" Mrs Eva, " "	" Mrs Inez, 53 N Hudson, w
" Lena, " "	" Alice A, 44 Grand
" Dorothy, " s	" James S, 57 W Wash, clerk
" William, " s	" Mrs Ina, " D
" Lillian, " s	" Mrs Harriet K, 71 W Pearl, w
" Helen, " s	" Mrs Arline M, 149 Division, bank clerk, w
" Glenn, " u	Chapin Viola, 75 E Chicago, teacher
" Mildred, " u	Chapman Chas W , mfr of Cuban hand made cigars—Flor De Chap and Lord Crasby, 9 S Monroe; res 25 Race
" Myrtle, " u	" Mrs Carrie, " s
" Carroll I, 90 W Montgomery,	" C W, " s
" Mrs Bessie, " [rural carrier	Chapman O Dyce , diamonds, jewel- ry, watches, rich fancy goods, 44 W Chicago; res 208 W Pearl; see adv
" Arthur L, " u	" Margaret L, " "
" Herbert L, " u	" Sidney D, " soldier

Carroll Brothers

28 East Chicago St. Phone 15

Groceries and Meats

Headquarters for Dressed Poultry and
Country Produce.

Chopped Meats a Specialty.

Black Cross Tea 30c per $\frac{1}{2}$ lb.

A No. 1 Coffee at 23c per lb.

All Kinds of Fruit in Season

OUR AIM IS TO GIVE BEST SERVICE



DIVISION STREET, LOOKING SOUTH FROM PEARL

* * * * *
 * * * * *
O. D. Chapman
 * * * * *
Diamonds, Pearls and Fancy Gems
 * * * * *
Watches & Clocks
 * * * * *

 * * * * *
Sterling and Plated Silverware, Cut Glass, Fine
China and Rich Fancy Goods
 * * * * *
Coldwater, - Michigan
 * * * * *
 Special Attention Paid to Fine Watch Repairing Phone No. 757-M
 * * * * *

Chapman & Thomas , real estate, insurance, rentals and loans; 20 W Chicago; phone 387-W; R Chapman, G S Thomas	Chestnut Samuel J , see Farmers' Mutual and agt Citizens' Mutual Ins Co, Farmers' Mutual Building; res 22 N Sprague
Chapman Richard, 359SJeff, real estate	" Lulu B, " s
" Mrs Ellen, "	Chivers Mrs Mary, 19 E Montg. w
" Nellie, " clerk	Chubb Mrs Mary A, 64 Church. w
" Maude, " nurse	Church Chas S, mgr Libby, McNeill & Libby packing plant; residence 146 E Chicago
" Charles, "	" Mrs Mae E, "
" Thomas, 26 Preston, D	" Margaret, " s
" Mrs Hattie L, "	" Robert G, " s
Chase Seely, 443 W Chicago, M	Churngold Store , see F E Bennett
" Mrs Lola, "	City Delivery, see J A Baggerly
" Helen, " u	Clair Mrs Martha, 139 S Jeff, w
" Duane, " u	Clark Henry C , 89 Division, lawyer
" Mrs Annette, 104 E Pearl, w	" Mrs Edith S, "
Chatfield Glenn, 316 E Wash, Ly	" William G, 33 S Hudson, R
" Mrs Alvira, "	" Mrs Mattie E, "
" Albert L, " s	" Mrs Estella A, 278 Smith, w
" Lionel M, " u	" Mrs Bell, 27 Munson, w
" Eva Irene, " u	" Leo, " s
Cheney John H, E State St, emp S P S	" Loren V, 139 Elm, engineer
" Mrs Rebecca B, "	" Mrs Ilene E, "
" Earl W, " u	" Mrs D O, 3 Grand, nurse
Chester William H, 33 N Monroe, lab	
" Mary, 92 S Clay	

 "ECONOMY IS WEALTH"

Why pay the present-day exorbitant prices for Butter
 when you can save one-third the price and
 get a perfect substitute in

CHURNGOLD

It looks like Butter, tastes like Butter, and to all intents
 and purposes IS a perfect Butter. It is used in
 hundreds of Coldwater's best homes.

Phone your order—143—to the Local Manager

F. E. BENNETT, No. 38
 Sheridan Street

PURE FOOD SPECIALTY COMPANY

Clark Mrs Sarah L, 173 E Park Ave	Cleveland Samuel K , 42 W Chi,
" Harvey, " soldier	real estate and farm lighting
" Gale, " soldier	plants; phones: office 252;
" Nina M, " s	res 641-J; res 263 E Wash
" Leon D, " s	" Mrs Maggie, " u
" Melvin, 95 S Monroe, cigarmkr	" Lucile Hope, " lab
" Mrs Helen A, "	Cline Charles, 420 Grand,
" Edward C, 243 W Chi, c t	" Mrs Lillie, " P
" Mrs Ethie, " s	Clinefelter Alfred M, 111 Elm,
" William D, " s	" Mrs Addie C, " soldier
" C Allen, " s	" Robert Owen, " s
" John D, 440 E Chi, farmer	" Estelle, " s
" Mrs Maggie H, "	Clizbe & Fletcher , wood and ice,
" Walter, 35 Smith, Pr	111 N Hanchett; H S Clizbe,
" Mrs Mary E, "	N P Fletcher; phone 46
Clarke E R & Co , drugs & groceries,	Clizbe H Smith, 161 E Chi, wood & ice
26-28 W Chicago; M G, R E,	" Mrs Katharine, "
E R, H W Clarke	" Lucile, " teacher
" Morris G, 215 E Chi, merchant	" Irene, " s
" Mrs Margaret U, "	" Harold S, " s
" Sophie U, " teacher	" Grace L, 65 N Jefferson
" Charles U, " soldier	" Ida E, " nurse
" Ralph E, 281 E Chi, merchant	Close Herbert A, treas Hoosier Shoe
" Mrs Jennie P, "	Co, res 57 N Hudson
" Louise, "	" Mrs Sarah, "
" Hugh W, 275 E Chi, merchant	The Club Billiard Parlor , 66 W
" Mrs Inez, "	Chicago, Fred E McBride,
" Hugh W, Jr, " s	proprietor
" Mary Louise, " u	Cluff Mrs Johanna, 195 Cutter, w
" Edwin R, 105 E Chi, merchant	Clunan Thomas, 167 Jackson, r
" Mrs Jessie C, "	" Mrs Mary, " r
" Elizabeth, " s	Clutter John H, 151 Elm, r
Clarkson Mildred, teacher S P S	" Mrs Rebecca, "
Clearwater Arthur, 99 W Pearl, mason	" Lusina, "
" Mrs Ida M, " nurse	Cobean Wm E , mgr sales dept Wol-
Clement George W, 170 S Clay, r	verine Portland Cement Co,
" Mrs W A, " milliner	17 W Chi; res 102 N Hudson
" Mrs Margaret E, 97 Coombs, w	" Mrs M Augusta, " Ry
" John H, 108 S Monroe, farmer	Cochrane Josiah, 188 Walnut,
" Mrs Charlotte, "	" Mrs Maude E, " w
" Cortland, 14 Peckham, r	" Mrs Mina, 97 Abbott,
" Mrs Rebecca, "	" J W, " soldier
" Chas D, 341 W Pearl, soldier	" Burr, " soldier
" Mrs Johanna, "	" John, " navy
" Harry B, " s	Cocks Harry A, 186 W Pearl, c t
" Faith H, " s	" Mrs Nina H, " s
" Chas D, Jr, " u	" Catherine E, " s
Cleophas, Sister, 90 Harrison, teacher	" Harriette A, " s
Cleveland Mrs Julia, 126 Perkins, w	" Helen I, " s
" Mrs Ada, 200 W Pearl, w	" C Allen, " s
" George W, 89 Jackson, r	" Richard E, " u
" Mrs Elizabeth, "	Coe Mrs Rhoda M, 78 Division, w
" Arlene J, " teacher	" Arthur S, 33 N Monroe, lab

Coffman Milton, 51 Daugherty, farmer	Coldwater Dye & Cleaning Works
" Mrs Ada, "	66 S Monroe, H M Parker, propr
" Bernard, " s	Coldwater Garage Co, 29-31 N Hanchett;
Cogan Mrs Anna, 90 Race	largest up to date Garage in Southern Michigan;
Coggin Chas V, 89 Jackson, r	Willard Storage Battery, Service Station supplies: C F
Cogshall Chas D, 242 Marshall, plumber	Strong manager
" Mrs Elizabeth, " s	Coldwater Gas Light & Fuel Co,
" Chas D, Jr, " s	78 W Chicago, hard and soft coal & coke; pres, L M Wing;
Coldwater Bread Co, wholesalemfrs of bread, 56 and 58 S Monroe	vice pres, J W Thompson; sec G C Turner; treas, W E Moss; mgr and supt, C A Jennings
Coldwater Bottling Works, 60 S Monroe, Philip Rosbrugh, propr	Coldwater Monument Co, granite and marble monuments and markers, 92 W Chicago; E H Gibson and A C Sutherland; phone 120
Coldwater Candy Works, see Cottonson & Courlas	Coldwater National Bank, 30 W Chicago; pres, L M Wing; vice pres, Z G Osborn; cashier, H R Saunders; assistant cashier, W H Simons
Coldwater Cement Product Co, mfrs of tile, brick, blocks, etc, 587 W Chicago; pres, Dr N Baldwin; sec, H W Parker; treas, D C Allen	
Coldwater Co-Operative Co, 19 S Railroad; handlers of live stock and grains; pres, V D Wright; manager, R S Brewster; sec-treas, Chas T Bishop	

SERVICE STATION



All makes of Batteries repaired. New Batteries carried in stock for sale. We have Rental Batteries for use while yours is being repaired or recharged.

We also maintain a Service Station for the repair of Electrical Automobile Equipment, Generators & Starters

THE COLDWATER GARAGE CO.

29-31 N. Hanchett St.—Just North of the Arlington Hotel

Coldwater Plumbing Co., 70 West Chicago; E F Gamble and W C Cabeen; sanitary and domestic engineering, steam and hot water heating; phone 35

Coldwater Vulcanizing Co., 34 E Chicago; A E Root and Ross Rabien

- Cole George F., 26 Cutter, Ho
 " Mrs Anna L., "
 " Harold E., 288 Marshall, Ho
 " Mrs Laura O., "
 " Maxiene, " u
 " Reuben, 78 W Wash, r
 " Luna M., "
 " Archie W., 247 W Chicago,
 " Mrs Alice M., " [clerk
 " N Ernest, " s
 " Harry A., 51 S Polk, lab
 " Mrs Bertha, "
 " Doris L., " s
 " John J., " s

Collard Mrs Oania L., 28 Elizabeth, w

Coller Leonard C., propr Coller's Palace Music Store; Hobart M Cable pianos and Pathe-phones our specialties; 55 W Chicago; res 26 W Pierce
 " Mrs Amelia E., "

Collin Rev Henry P., 98 E Chicago
 " Mrs Elizabeth P., "

Collins Everett F., 81 Marshall, p o clerk
 " Mrs Matilda, 153 Hull, w

Collins Geo W., agt Travelers life and accident insurance, also fire ins; 25 W Chicago;
 residence 64 N Hudson
 " Esther J., "

- Coltson Elmer H., E State, carpenter
 " Mrs L Edith, "
 " Ralph G., " s
 " Leonard W., " s
 " Russell H., " s
 " Mary E., " s
 " Jack W., " u
 " Ruth M., " u

Coller's Palace Music Store



PATHEPHONE



**PIANOS AND PHONOGRAPHS
 ALWAYS CHEAPEST AND BEST**

Old and reliable; thirty-five years in Coldwater.
 What record can beat it?

Colvin Moses H,	104 Elm,	Ly	Cook Henry,	93 Cutter,	r
" Mrs Jennie,	"		" Mrs Alice A,	"	
" Lester,	"	s	" W C, 137 Harrison,		lab
Compton Mrs Florence S,	28 E Pierce,		" Mrs Etta,	"	
	music teacher, w		" Walter F,	"	s
" Clifford H,	66 N Monroe,	R	Wm A Coombs Milling Co,	18 N	
" Mrs Mae,	"	waitress	Monroe; president,	Chas G	
Conant Hosea,	47 Division,	janitor	Amendt; vice pres,	Geo A	
Conger Mrs Mary A,	82 Cutter,	nurse, w	Amendt; sec-treas and gen'l		
Conklin Chas P,	125 E Washington,	r	mgr, J C Amendt		
" Mrs Kate A,	"		Coplin L R,	36 Whitten,	jeweler
" Mrs Sophronia,	48 E Wash, w		" Mrs Lena,	"	
" Fred J,	20 Park Place,	farmer	Corbett Mrs Fannie R,		
" Mrs Laura A,	"		matron blind children, S P S		
" Joseph A,	121 W Chicago,	r	Corey Wm M,	19 Williams,	nursery
" Mrs Lillie M,	"		" Mrs Milla H,	"	
" Dorothy H,	"	s	Corless Starr A,	80 E Pierce,	clerk
" Mrs Nellie G,	160 S Hudson, w		" Mrs Anna M,	"	
" Daniel F,	"	soldier	" Hiram J,	24 Perkins,	lab
Conover Engraving and Printing Co,	93 W Chicago, S Joe Norton,		" Mrs Ida V,	"	
mgr			" Elvin L,	"	lab
Conover Chas A,	Grand Secretary		" Mrs Ann E,	34 N Hudson, w	
Royal Arch Masons, Michigan			George, 24 N Hanchett		
and U S A; Grand Recorder			" Mrs Winnie,	19 W Montg, Ho	
R & S M of Michigan, 95 W			" Kidd, 78 Division,		fac
Chicago; res 18 N Fremont			" Mrs Regena,	"	
Mrs Juno,	"		" Marjory L,	"	bookkeeper
" Mrs Sevilla,	300 E Chicago, w		" Thelma L,	"	s
Cook Jay,	maker and repairer of fine		" Lee M,	"	s
furniture, phone 658-W:			" Mrs Maud E,	304 Marshall, w	
res 31 Perkins			" Herbert B,	"	s
" Mrs Mary E,	"		" Deana B,	"	s
" David,	Rose Street,	lab	" Judson,	"	s
" Irene,	"	s	Cornelius J L,	241 E Wash,	au
" Lena,	"	s	" Mrs Viva I,	"	
" Malcolm V,	200 N Clay,		" Edwin J,	"	s
" Mrs Hattie L,	" [pharmacist		" E Genevieve,	"	u
" Florence M,	"	s	" Stanley,	"	u
" Malcolm G,	"	r	Cornell Charles,	70 E Pierce,	r
" James H,	255 Division,	fac	" Mrs Docia,	"	
" Mrs Eva L,	"		" Mrs Cora,	89 S Jefferson	
" Mabel L,	"		" Mrs Martha L,	151 S Clay, w	
" Frank L,	75 Smith, cigarmkr		" William,	101 W Chicago, lab	
" Mrs Lena E,	"		Cornwell Chas T (aged 97),		
" Arthur E,	"	soldier	102 Marshall,		r
" Harold J,	"	s	" Charles S,	"	
" Mrs Colista A,	104 Walnut, w		" Mrs Ella M,	"	
" Cyrus C,	83 Peckham,	r	Corson Mrs Eva T,	183 Perkins,	w
" Mrs Adda,	"	Pr	" Harold T,	"	soldier
" Dorotha I,	"	teacher	" Lora Belle,	"	s
" Emory N,	"	clerk	" Joseph,	22 N Polk, machinist	
			" Mrs Effie M,	"	
			" Bernard L,	"	soldier

WM. A. COOMBS MILLING CO.

18 North Monroe Street

MANUFACTURERS OF THE CELEBRATED
FLOUR

Rob



Roy

Pure Buckwheat Flour,
Hominy, Corn Meal, Corn Flour,
Self-Rising Buckwheat
and Pancake Flours
Spring and Winter Wheat Flours,
Rye Flour, and all Feeds

BUYERS OF GRAINS WHEAT, RYE,
CORN, OATS

COLDWATER, MICHIGAN

Corson Clyde L, 22 N Polk, soldier	Crandall Edward R , pianos, organs,
" Mrs Bertha E, " teacher	sewing machines, and a complete line of musical goods and supplies, 27 N Monroe,
Cory Ambrose, 409 Grand, r	res same
Cosper Mrs Sarah E, 85 Waterman, w	" Mrs Amy, "
Cotsonis & Courlas , proprs Cold-water Candy Works, home made candies and ice cream, cigars, etc, 33 W Chicago; res same; Peter J Cotsonis, Geo J Courlas	" Ralph E, "
Cowell W Glenn , attorney, Room 1 New Clarke Building; office phone 266, res phone 283-W; residence 179 E Chicago	" Margaret H, " bookkeeper
" Mrs Ella M, "	" Chas C, 180 N Clay
" Wayne G, " s	" Mrs Jessie I, "
Cowles Bernice, 237 W Chicago, nurse	" Glema, " clerk
Cox Otis B, 56 E Washington, r	" Wava, " s
" Mrs Martha, "	" Erma L, 205 Henry
Craig Floyd M , groceries & meats, 170 S Monroe, phone 553; res 146 S Monroe	" Ehrl, 100 N Fremont, lab
" Mrs Mae I, "	" Mrs Isabelle, "
" Carlene M, " s	" Leota, " u
Cramton Mrs Carrie H, 87 W Pearl, w	" Lloyd, " u
	" Leale, " u
	Crane Clement A, 128 Peckham, Ly
	" Mrs Etta M, "
	Crapo Daniel B, 87 Pierson, carpenter
	" Mrs Susie C, "
	" Dean L, " soldier
	" Nina L, " s
	" Florence, 87 Pierson, Pr
	" Alfred V, 241 Perkins, u
	Crawford Contarinia F, 40 W Montg, r
	" Mrs Sarah, "
	" Mrs Carrie L, 112 E Wash
	" E Frank, 29 Elizabeth,
	" Mrs Emogene C, " [junk buyer
	" Grant S, 313 Marshall,
	" Mrs Ida, " [junk buyer
	" Harold, " s
	" George, 110 W Chicago, lab
	Crippen Hal D, 225 E Chicago,
	asst postmaster
	" Mrs Mae, "
	" Henry N, " s
	" Mrs Mary E, 134 S Monroe, w
	" Mrs Harriet, 185 Marshall, w
	" Mrs Esther, 82 Cutter, w
	Crocker Mrs Dora A, 103 E Pearl, w
	Crouch Belle, 106 E Chi, bookkeeper
	Crow Floyd R , blacksmithing and woodwork, horseshoeing a specialty, 104 W Chicago; residence 138 Harrison
	" Mrs Mabel, "
	Crowder Mrs Charity, 100 Wright, dom
	Culp Harry J, 57 Munson, r
	" Mrs Gertrude, "

F. M. CRAIG

GROCERIES,

MEATS AND

NOTIONS

GOODS DELIVERED
BY AUTO TO ANY
PART OF THE CITY

170 SOUTH MONROE ST.
PHONE 553

- Culver Dr Bert W**, physician and surgeon, 46 W Chicago; residence 72 Division
- " Mrs Louise M, " s
- " Miriam Lorene, " u
- " Charlotte E, " u
- " Dean T, " r
- " Albert A, " r
- " Mrs Lottie, " w
- Culver Mrs Ella M**, 82 Hull, w
- Cummins Carl**, 214 W Chicago, clerk
- " Mrs Roline, " s
- " Marjorie L, " s
- " Dorothy R, " s
- Cunningham John**, 59 Pierson, cigarmkr
- " Mrs Margaret, " w
- Curtis Mrs Charlotte W**, 191 Jay, w
- Curts John L**, supt Champion Brass Works; res 184 E Pearl
- " Mrs Clara, " lab
- Cutler Chas**, 328 E Washington, lab
- " Mrs May, " Ho
- " Edna, " Ho
- " Harvey, " cow tester
- Cuyler Add A**, 101 N Fremont, machinist, P
- " Mrs Rega, " teacher
- " Cecil M, " teacher

D

- Dailey Chas W**, 184 Jackson, Ry
- " Mrs Martha M, " s
- " Walter W, " u
- " Elmer C, " u
- " Helen L, " w
- Daley Mrs Ellen L**, 160 N Hudson, w
- Daly Mrs Jane**, 14 Henry, dressmkr, w
- Daniells Llewellyn S**, 225 W Chicago, county agent
- " Grovener J, 40 W Park Ave, Ly
- " Mrs Edith T, " s
- " Laurence D, " s
- Darling Mrs Nellie**, 76 Wright, w
- " Margie, 59 S Jefferson, s
- Dart Mrs Eva**, 65 E Chicago, w
- Daugherty Walter G**, 33 Elm, pharmacist
- " Ella, " w

For Good Printing
See W. C. BAILEY



SOLDIERS' MONUMENT IN LIBRARY PARK

Erected in 1906 by Butterworth Woman's Woman's Relief Corps. Its cost was \$1,000

Coldwater Candy Works

Home Made Candies and Ice Cream

PURITY GUARANTEED

WE DELIVER TO ALL PARTS OF THE CITY. Our Phone is 330-J

COTSONIS & COURLAS

33 West Chicago St. PROPRIETORS

Davis Irvin E. , agt Holland furnace, phone 530; see adv residence 194 W Chicago	Davis J S., 32 Pierson, Ly
" Mrs Alta, "	" Mrs Clara, "
" Carlton J., " s	" Herschel, " govt s
" Wm., 24 Peckham, Ce	" Orus, " s
" Mrs Liddie R., "	" Beatrice, 33 W Washington, s
" Wilfred J., " Ce	Dawson Michael, 195 S Jeff, cigarmkr
" Kate, 16 S Fremont, clerk	" Mrs Sophia M., "
" Daniel, 111 Wright, teamster	" Elizabeth H., " s
" Mrs Carrie E., "	" John W., " s
" Oliver, 27 Sheridan, lab	" Paul E., " s
" Mrs Goldie E., "	Day Fred W., 92 E Montgomery, Ho
" John Oliver, " s	" Mrs Susie, " s
" Mrs Ardella, 70 Church, w	" John W., " s
" Edward F., 127 Peckham, r	" Freda M., " s
" Mrs M Adell, "	" Mrs Cleo, 71 N Hanchett
" Bert, 63 W Montgomery, lab	" Arline, " s
" Mrs Augusta D., "	Dayharsh Mrs Mattie, 89 Jackson, nurse
" Ernest, 112 Wright, lab	Dayton Mrs Eva, 95 Church, w
" Maud, " Ho	Deabler Oliver J. , furniture, rugs and carpets, 84-86-88 W Chi; residence 17 Jackson
" Mable, 54 N Polk, s	" Mrs Lilla, "
" J D., 115 N Clay, Ce	Dean Henry W., 63 W Wash, merchant
" Mrs Henrietta, "	" Mrs Minnie P., "

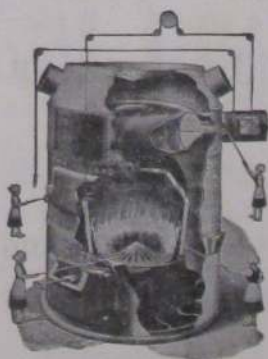

**When You Buy a Furnace You
Buy for a Lifetime of Saving
and Satisfaction if You
Buy the Right One**

THE HOLLAND FURNACE is not like other makes; it has many points superior to any furnace on the market. It is built upon honor and there are several reasons why the **HOLLAND Furnace** will give out more heat than any other furnace made, and at a minimum cost of fuel.

**The Holland Cone Grate and the Holland Air-Admitting FirePot
are two important features that you should investigate**

THE HOLLAND FURNACE WILL HEAT MORE SPACE with less fuel than any stove and you will have your home nicely heated. It will cost you nothing for our proposition

I. E. DAVIS, SALES MANAGER

194 West Chicago St., Coldwater

Phone 530

O. J. DEABLER

FINE FURNITURE
IN PERIOD DESIGNS

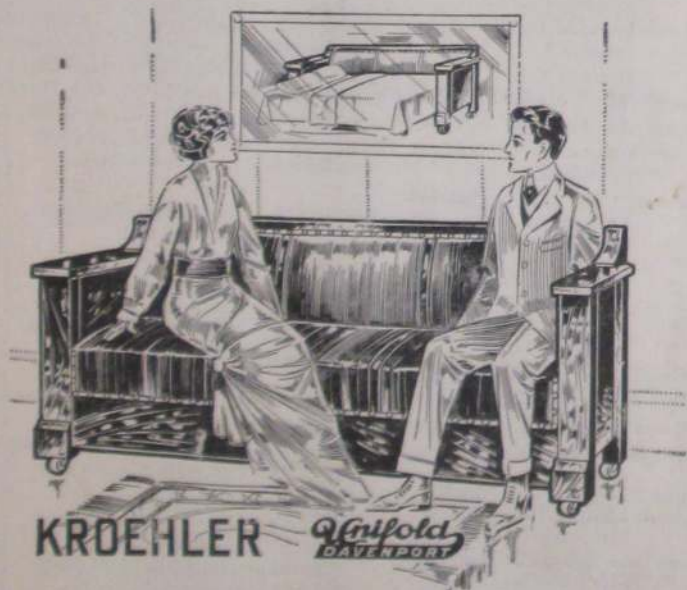

Largest Stock of Rugs in Branch County

WE ARE THE LEADERS
IN UPHOLSTERING WORK

— THREE FURNITURE STORES IN ONE —

84, 86 and 88 West Chicago Street

TELEPHONE NUMBER 721

Dean Charles S., 62 Elm,	r	Dewey Willie, Arlington,	choreman
" Mrs Ellen, "		Dexter Mrs Nancy J, 758 W Chicago,	w
" Angeline H, "	teacher	" Arthur,	s
DeClute Miles A, 26 Orchard,	truckman	Dey Muriel M, 21 N Jefferson,	clerk
" Mrs Viva B, "		Dibbert LaVerne H, 119 Division,	Ce
" Irene, "	s	" Mrs Huldah,	"
" Laura J, "	u	" Wilma Marie,	u
" Ruth M, "	u	" Herman F,	engineer
" Mrs Amelia, "		Dick Clifton W, 144 E Chi,	teacher
" Wm H, 90 W Chicago,	lab	" Mrs Harriet,	"
Delaney Henry, 22 W Alden,	r	" Clifton W, Jr,	u
" Mrs Mary A, "		" Merle N,	u
DeLong Leonard L, 13 W Alden,	s	" A Robert,	granite cuttr
" Bernice L, "	s	Dickinson Charles H, 176 Marshall	
" Howard K, "	u	" Evelyn S, 162 Marshall	
Demerest Mrs Sophia C, 32 W Montg,	w	Diener Mrs Adaline M, 43 E Pierce,	w
Deming Mrs Margaret, 38 Tibbits,	w	Dingmon Mrs Della H, 99 Green, D,	w
Denbrock Hotel, 33 N Hanchett,	Chas	" Versul D,	"
Denbrock propr		Disbro Ray,	230 Race
Denbrock Chas J, 33 N Hanchett,	r	" Mrs A C,	w
" Fred, 68 W Pearl,	lab	Dixon Edith M, 134 Walnut,	Ho
" Mrs Grace B, "		" Wm, 200 Hull	
" Wm H, 42 Cutter,	fac	Doerr Mrs Emma, 58 Hooker,	D
" Mrs Marie, "		" Margaret A,	s
" Ruth A, "	s	" Louise E,	s
" Wm, 12 Tibbits,	r	" Mrs Etta, 139 Marshall,	w
" Mrs Matilda,		Doll Benedict, 665 W Chicago,	lab
Denio William, 33 W Wash,	Br	" Mrs C Emma,	"
Dennison Mrs Mary J, 105 Pierson,	w	" Bertha T,	phone op
DePaola Joseph, 53 W Chicago,	clerk	" Raymond F,	navy
Depeu Mrs Dora, 166 N Fremont		" Marie K,	phone op
" Marion Ida, "	Ly	" Gertrude P,	"
Depue Jeremiah, 427 Grand,	r	" Charles A,	lab
Dermott John E, 158 S Monroe,	r	" Leo J,	s
" Mrs Mary A, "		" Margaret E,	s
Derrickson Henry, 294 Marshall,	agt	Donahue Mrs Julia R, 35 Race,	w
" Mrs Blanche,		" Irene,	s
" John E,	lab	Donley Mrs Jennie C, 227 N Hudson,	w
" Carl H,	s	" Mrs Ann, 44 W Alden,	w
" Thelma B,	s	Doris Matthew, 118 Jackson,	cooper
Detar Effie, cottage mgr,	S P S	" Mrs Lura E,	"
Detroit Princess Manufacturing		" James,	C
Co, mfrs of ladies', misses'		Dorrance Drug Co, 27 W Chicago,	
and children's dresses, 202		drugs, paints and kodaks:	
Morse; LM VanDeventer, mgr;		A G Lyon, mgr	
phone 50		Dorrance Mrs Annie J, (temporarily	
Deuel Mrs Julia E, 77 Church,	w	in Colorado) 300 W Pearl,	w
Deuser John S, 181 S Clay,	Ce	" Catherine,	s
" Matilda,	"	" Elsie,	s
" Edward,	Ce	" Jule,	s
" Joseph T, " bookkeeper		" Ralph G,	s
" Herman P, " soldier		" Thomas O,	s
" John R, Jr, 16 Race,	Ly	" Jane,	s
" Mrs Bessie L, "		" Charlotte,	s
" Ralph R,	s		

DORRANCE'S SPECIALTIES

PEARL CREAM

Best for chaps. Composed of Boracic Acid, Benzoine, Glycerite of Starch, Glycerine, Mucilage of Quince Seed, Carbolic Acid, Bay Rum, and Perfume. Price 25c.

LIVER GRANULES

Made for us by Parke, Davis & Co. They keep the liver lively. Fifty in a package for only 25c.

WHITE PINE COUGH SYRUP WITH TAR

The best Cough Syrup, proven by over 16 years' increasing sales. Price 25c and 50c.

BRONCHIAL LOZENGES

They cure the tickle. Mighty good for that constant irritating cough. Price 15c.

CHARCOAL AND PEPSIN TABLETS

For bad stomachs. Relieve distress. Price 15c.

SULPHUR AND CREAM OF TARTAR LOZENGES

For the blood. An old-fashioned remedy in an improved form. Pleasant to take. Price 15c.

TASTELESS CASTOR OIL

Ours is the original, palatable Castor Oil, made of pure Castor Oil sweetened and flavored. Price 15c and 25c.

CATHARTIC COMPOUND PILLS

An active cathartic. Take one at bedtime. Price 25c.

TALCUM POWDER

The finest in the city; Violet and Corylopsis. Large can 35c.

HEADACHE TABLETS

Our own formula. Price 10.

MILK OF MAGNESIA

For sour acid stomachs. Pint bottle 50c.

ROSE COLD CREAM

The best that can be produced. Large jar 35c.

STERILIZED FLAXSEED

For internal use. Price 25c.

LICE KILLER

A powder for horses and cattle. Price 25c.

TRY THESE AT OUR RISK

DORRANCE DRUG CO.

THE A. D. S. STORE

Eastman Kodak Agency

Coldwater, Michigan

Dorsey Ivan W, 77 E Pierce,	agt	Driggs Nellie L, 19 Grand,	teacher
" Mrs Berniece S,	"	Drinkwater James, 140 W Chicago,	r
" Mrs Delia, 61 N Jefferson,	w	" Mrs Adelia,	"
Doty J Nelson, umbrella repairer,		" Susie J,	"
103 Wright		" Delta,	shoemaker
" Louis F, 94 Harrison,		" Max S, 123 Walnut,	s
" Mrs Eltha E," [emp Reporter		Drobnik Edward P, tailor, 24 W Chi;	
" Margaret,	s	residence 102 Jackson	
" Louise,	s	" Charles E,	govt s
" Phillis,	u	Drohan Mrs Ellen, 99 Perkins,	w
" Maurice,	u	Drury Willis M, station agt N Y C Ry;	
" Mrs Amelia, 61 N Polk		residence 229 E Chicago	
" Cordella R, 69 Elm, barber		" Mrs Christine B,	"
" Mrs Melissa, 219 Cutter,	w	" Fortune R, 136 E Wash,	r
" Ilah, 293 Hull,	s	" Mrs M Jennie,	"
Doty Wm, scavenger work of all		" Mrs Anna, 162 Walnut, nurse, w	
kinds; all work done promptly;		" Ethel,	stenog
phone 484-J; res 227 Cutter		" Marie,	s
" Mrs Phebe E,	"	Dryer Henry, 368 S Jefferson, farmer	
" Amil,	s	" Mrs Minnie,	carpet weaver
" Harry R, 219 Cutter, mason		Dubendorf Lee T, 24 Park St	
" Mrs Grace E,	"	" Mrs Louise K,	"
Dove Arthur J, general mason,		Duesler Dan N, 21 E Park Ave, lab	
stucco, and Kellastone work		Dunham Frank E, 74 Grand,	L
a specialty; phone 291-M;		" Mrs Luella,	"
res 142 Waterman		" Mark T, 73 Grand, bookkeeper	
" Mrs Lulu I,	"	" Mrs Piona E, 63 S Jeff,	D
" Carol L,	s	Dunigan Mrs Nora, 156 S Jefferson,	w
" Ivan E,	s	Dunks Fred J, 351 Grand,	
Downer Mrs Cynthia A, 64 Morse,	w	real estate loans	
Downes Roy R, 81 Grand		" E Wilford, 83 E Pierce, farmer	
" Mrs R Ella,	"	" Mrs Charlotte J,	entertainer
" Adelta,	s	" Mary Margaret,	u
Downs Rebecca J, 105 S Monroe,	Pr	Durham Mrs Janette W, 19 Grand,	w
" Madison B, 99 N Clay,	r	Dustman John, blacksmith, horse	
" Mrs Lucy A,	"	shoeing and fine forgings;	
Doy Leander J, 38 N Monroe		wood shop in connection; 101	
" Mrs Rose M,	"	W Chicago; res 406 E Chi	
Draper Mrs Lucy, 92 Daugherty,	w	" Mrs Mary A,	"
" Harold H,	govt s		
" Kenneth,	s		
Draper Howard E, general carpenter			
and mason repair work;			
res 86 Walnut			
" Mrs Lena,	"		
" Rose,	s		
" Homer, 172 N Sprague,			
" Mrs Sarah J," [carpenter			
" Myrtle,	s		
" Lloyd R,	s		
" Mrs Ethel L, 64 Cutter			
" Max,	s		
" Bernice, 223 S Jefferson,	s		
" Donald, 92 Daugherty,	s		

E

Earley Charles E, 166 Walnut,	C
" Mrs Gertrude,	"
" Gretchen B,	s
" Frank L, 98 N Clay, salesman	
" Mrs Elizabeth,	"
" Max C,	s
" Will, 25 Race,	C
Easterday Duane L, 33 N Monroe,	s

Eaton Grant , propr Arlington		Elliott James R , asst mgr Pratt Mfg Co; residence 301 W Chicago	
" Mrs Kathrynne, "		" Mrs Lillian M, "	s
" Grant, Jr, "	s	" James R, Jr, "	s
" Lucia, "	s	" Jane C, "	u
" Franklin, 192 Henry, "	r	Ellston Mrs Harriet E, 100 E Pierce	
" Mrs Margaret, "		" Charles J, "	lab
Ebenhack Geo J, 70 Hull, "	Ho	" Mrs Ella, "	Ho
" Mrs Lydia A, "		" Elma, "	s
" Omar C, "	soldier	" Fred, 70 S Monroe, "	Ly
" Gladys M, "	Gladys	Ely Burdette, 271 N Hudson, "	Ho
Echtnaw Mrs Catherine, 59 Hooker, w		" Mrs Edith L, "	Ho
" Holice, "		" Leola M, "	s
" Sarah, 125 N Hudson, nurse		" Ray E, "	s
Eckmyre William, 98 Harrison, lab		" Winnie A, "	s
Eddy Franklin T, 145 Harrison, cigar mfr		" Melvina L, "	u
" Mrs A Etola, "		Elya Samuel, 185 Jackson, lather	
Edgerton Lewis H, 157 E Washington		" Mrs Florence E, "	
" Mrs Emma L, "		Emergency Hospital, 57 W Chicago;	
Edmonds Melvin T, 63 Smith, "	r	Dr D H Wood, propr	
" Mrs Lucy A, "		Erdle Mrs Libbie, 76 Pierson, "	w
" Mrs Roette B, 18 N Fremont, w		Ertley Anna M, 69 E Chicago, dom	
Edwina Sister, 90 Harrison, housekeepr		" Ella, 53 E Chicago, dom	
Eggleston Albert T, 178 N Fremont, Sc		Estlow Benj F, 125 S Jefferson, Ce	
" Faye H, "		" Mrs M Belle, "	
" Pearl L, "		" Leonard E, "	s
" William A, 342 W Pearl, lab		Etheridge Dexter S, 169 E Pearl, r	
" Mrs Blanche, "		" Mrs Libbie, "	
Eisen Adolph , merchant tailor, 13 N Monroe; a full line of samples; repairing neatly done; residence 176 Church		Ethel Sister, 60 Harrison, teacher	
Mrs Nellie, " forelady Pr		Eureka Bait Co, 293 Hull, mfrs of Eureka Casting Baits; W E Phinney and S O Larrabee	
Eldred Augustus, E Garfield Ave, lab		Evans John S , editor Sun and Star, residence 22 W Pearl	
" Mrs Ada, "		" Mrs Nellie F, "	
" Ellis, "	navy	" Harriett E, "	teacher
" Mildred, "	Ly	" Mrs Elizabeth, 51 Munson, w	
" Gladys, "	govt emp	Edward F, 101 Pelton, "	
" Ruth, "	s	" Mrs Della C, " [oil wagon	
" Mrs Vesta, 112 E Pierce		" Benson, "	s
" Alvah D, 267 Grand		" Everett E, 227 N Hudson, navy	
" Mrs Minnie, "		" Mrs S Elizabeth, "	
" L S, "	r	" H Virginia, "	u
" Mrs Rilla, "		" Mildred, 49 Henry, "	u
Eldridge Mrs Elizabeth, 102 Wat, w		Evens M L , 103 Church, ct	
" Frances, " teacher		" Mrs Kittie D, "	
Eligh Kittie, 82 Grand, bank clerk		" Ralph L, "	s
Elliott Joe H, 80 Jackson, jeweler		" Mrs Frances J, 99 Church, w	
" Mrs Morna C, "		Everett Geo W, cor Sprague and Garfield, painter	
" Jack C, "	s	" Mrs Angeline, "	
" Robert H, "	s		
" Walter, night clerk Arlington			

For Best Linoleums see Woodward & Sons

F	
Faas Chas E, asst cashier S M Nat'l Bank; res 132 N Clay	
" Mrs Mary E, "	
" Helen T, "	s
Fair Geneva A, 85 W Washington	
Fairbanks Mrs Charlotte A, 89 S Monroe, w	
Farmers' Mutual Fire Insurance Co of Branch County, opposite the Court House; pres, James S Ogden; sec, S J Chestnut	
Farr Mrs Mary A, 101 Pelton, w	
Farwell Leon L, 64 Jackson, R	
" Eber W, 310 E Chi, farmer	
" Mrs Laura C, "	
" Helen L, "	s
" Volney L, "	s
" Katherine M, "	u
" Fred R, 325 Marshall, r	
" Mrs Daisy, "	
Faulk Mrs Elizabeth, 102 S Jeff, w	
Faurot Mrs Jessie M, 64 Harrison, w	
" E May, " dressmaker	
" Lester, " clerk	
" Mrs Veeneena, "	
" John R, "	s
" Rolland, "	u
" Linus B, 86 N Fremont, clerk	
" Mrs Clara, "	
" Marie, " teacher	
Faust Geo A P, 221 Hull, cigarmaker	
" Mrs Anna L, " Pr	
" Mary G, " s	
" Lajoie R, " s	
" A Clifford, " s	
Feaster Dale, 90 S Monroe, soldier	
Feller Erwin P, 98 N Hanchett, clerk	
" Mrs Fannie, "	
" Guy S, 84 Peckham, book-	
" Mrs Arlene L, " [keeper	
" Wayne A, " u	
Fellers Lewis H, 93 Walnut, Ry	
" Mrs Louella A, "	
" Roy L, " soldier	
Felten Rev Edward H, 118 S Jefferson, pastor Lutheran Church	
" Mrs Aline, 118 S Jefferson	
" Gertrude M, " s	
" Theodore M, " s	
" Victor C, " s	
" Mildred, " u	
Fenner Corydon E, 137 Peckham, r	
" Mrs Emma L, " "	
" Priscilla, 20 Park Place s	
" Hazel D, 10 Walnut, s	
Fenton Mrs Nettie L, 99 E Alden, tailoress	
" Clyde L, " s	
Ferguson Dr Benj R , dentist, Starr Block; teeth extracted without pain; all dental work warranted; res 124 E Chicago	
" Mrs Ella, " "	
" Myron, 136 W Pearl, plumber	
" Ernest, 257 Cutter, Ho	
" Mrs Hattie A, " "	
" Francis E, " s	
" Esther B, " s	
" Mae I, " s	
" Robert K, " u	
" Fred E, 68 Peckham, mfr	
" Mrs Addie J, " "	
" Carl F, " s	
" Clara L, " s	
" Clarence N, 175 Hull, M	
" Mrs Ruth J, " "	
" Marvel D, " s	
" Dorothy L, " s	
" James A, 181 E Wash, r	
" Mrs Lucia E, " "	
Ferns Mrs Ada A, 341 Marshall, w	
Fetterly Joseph A, 180 S Clay, r	
" Mrs Lucinda M, " "	
" J Earl, " au	
" Mrs Harriet, " "	
" David A, 45 Henry, r	
Feuchter Mrs Barbara, 42 Conover, w	
" Caroline, " strippr	
" Karl, " soldier	
Field Mrs Mary, 138 N Hudson, w	
Filkins Claude D , coal dealer (Up-to Date Coal Co) 25 W Pearl; residence 81 Peckham	
" Mrs Ella V, " "	
" Ben, 71 N Polk, janitor	
" Jennie L, " "	
Filley Mrs Alice, 204 E Wash, w	
" Don D, 48 River, baker	
" Mrs Lola, " "	
" Dewain W, " u	
" Rex G, " u	
Finney Mrs Carrie N, 45 W Montg, w	
" Rose Z, " Pr	
" Glenn H, " Ho	

Up-to-Date Coal Co.

COAL

We sell the very best brands of Hard and Soft Coals
to be had in the American Market



Your patronage is invited, and we promise you our
best services in every particular



Should you be in need of

Sewer Pipe or Tile

See us before purchasing

Office and Yards 25 West Pearl St.

Phone 166

Firth Henry, 26 Waterman, postman	Fisk Anna M. 55 W Pearl
" Mrs Marriette, "	" Hervey C, 45 N Hancock, Ho
" Wm H, 247 E Wash, painter	" Mrs Jennie L, 29 Cutter, dressmakr
" Mrs Amelia, " fur work	" Alice E, " s
Fish Fred W , barber, 16 S Monroe;	" Arthur W, " s
res 48 Grand	Fiske Mrs Clara, 73 S Monroe,
Fish Edward H , Supt Board of	chiropodist, w
Public Works; res 48 Grand	" Carlotta, " stenog
" Mrs Martha E, "	Fiske Albert J , coal dealer (Up-to-
Fisher Geo B , carpenter and cement	Date Coal Co) 25 West Pearl;
worker; res 50 Charles	residence 188 West Chicago
" Mrs Minnie M, "	" Mrs Nora, "
" P Geraldine, " s	" Charles, " s
" G Kenneth, " s	Fitch Mrs Arlene, 69 N Jefferson
Fisher Robert , 426 Morse, dairyman	Fitzgerald Mrs Carrie, 154 S Hudson,
" Mrs Bertha, "	nurse, w
" Garrett, " dairyman	" Claud T, " lab
" Otto, " dairyman	Fitzpatrick Mrs Margaret, 15 Henry, w
" Jennie, "	Flandermeyer Francis H , propr
" John, " dairyman	Bee Hive Shoe Store, 16 W
" Peter, " dairyman	Chicago; res 113 E Chicago
" Frances, " s	" Mrs Nettie L, "
" Elizabeth, " s	" Mrs Augusta, 18 Peckham, w
" Sadie, " s	" Herman E, " soldier
" Robert, " s	
" Leo, " s	
" Charles, " s	
" Alice, 92 Grand, dom	

For Best Linoleums see Woodward & Sons

Stetson ^{AND} Walk Over
Shoes For Men

F. H. FLANDERMAYER

Dorothy Dodd ^{AND} Red Cross
Shoes For Ladies



A BUNCH OF "COMPANY A" BOYS

Flanders Fred F, 11 Harrison, barber	Fluke Wakeman C, 148 Marshall, r
" Mrs Vera, "	Flynn Edward, 21 Abbott, Ho
" Mona L, " s	" Mrs Mamie E, " "
" Clover M, " s	" Margaret C, " s
" Fred E, 289 Morse, Br	" Edward, Jr, " s
" Mrs Blanche E, "	" Nora M, " s
" Ivan L, " s	" William J, " s
" Phillip R, " s	Fogg Lucy, 173 E Chicago, teacher
" Elden E, " s	Follet Mrs Nellie L, 6 Walnut
" Ruth M, " s	" Allen T, " soldier
" Leland F, " u	Folsom Roy, 84 Taylor, baker
" Marion L, " u	" Mrs Jessie, " phone chief op
Fleck Mrs Christine, 77 Pierson, w	" Dean, " s
Fletcher Harris F , clothier, 17 W Chicago, res 36 N Fremont	" A F, " fac
Fletcher Wm A , clothier, 17 W Chicago; res 36 N Fremont	Fonda Mrs Adaline L, 45 N Hanchett, w
" Bettie, " s	Forbes Mrs Elizabeth, 159 Henry, nurse
" William E, " u	Howard Ford Mfg Co , mfrs Ford
Fletcher Nelson P , 172 W Chicago, wood and ice	Corkett Transmission Lining,
" Mrs Louise, " "	29 Cutter Ave; Pres, Clyde A
" David, " navy	McNaughton; vice pres, Earl
" Dorothy, " stenog	Ford; sec, treas and genrl
" Robert T, " s	mgr, Howard K Ford
" Bartlett M, 56 Pierson, r	Ford Howard K, 217 Marshall, mfr
" Mrs Prelina M, " "	" Mrs Mary M, " "
" Mrs Jane M, 86 Wright, w	" Robert J, " s
Flint Willis A , high grade monuments, phone 427-M; residence 123 S Clay	" Edith H, " s
" Mrs Nettie, " "	" Harold S, " u
" Fern, " clerk	" Mabel C, " u
	Ford Edward J, 159 N Hudson, farmer
	" Mrs Julia C, " "
	Fordyce Josephine, 71 W Pearl, D

Foster Edson J , real estate, insurance and auctioneer, 44 W Chicago; phone 19, res phone 623-M; res 127 W Chicago	Fox A W & Son , vegetable gardeners; gardens, greenhouse and res 55 Green; first class vegetables and plants in season; phone 389-J
" Mrs Almira, "	Fox Afton W, 55 Green, gardener
" Mrs Abbie E, 256 W Chicago	" Karl S, " soldier
Forker Wells P, 71 N Hanchett, Ly	" Ralph S, " navy
Forman Cora, 32 Perkins	" Glen A, 267 N Hudson,
Foust Frank, 168 N Sprague, mason	" Mrs Alta F, " vegetable gardener
" Mrs Laura J, 40 Williams, nurse	" Myron O, 29 W Pierce, clerk
Fowler Mrs Mary, 251 W Pearl	" Mrs Belle, " clerk
Fox & Flanders , barbers, 25 W Chi; Chas C Fox, F F Flanders	" Marjorie B, " "
Fox Chas C, 102 S Clay, barber	Fox Thomas B , supt Coombs Milling Co; res 213 W Chicago
" Mrs Myrtle, "	" Mrs Liste, "
" Mrs Rosa, 56 N Clay, D, w	" Henry A, " M
" James, 386 Grand, fruit farmer	" J Carl, " M
" Mrs Annie, "	" Herbert L, " s
" Murrey C, " soldier	" Robert S, " s
" Ruth O, " teacher	Foy Chas, N Mich Ave, farmer
" Lua, S P S, nurse	" Mrs Goldie, "
	" Eugene, " u

EDSON J. FOSTER

REAL ESTATE

If you or your friends have Real Estate to sell, or want to buy, I do not care where it is, I am in a position to handle your business for you.

INSURANCE

I write all kinds of Insurance, including Life Policies, Fire Insurance, and Cyclone Insurance. Let me attend to your needs in this line.

AUCTIONS

If you are going to have an Auction Sale, see me for dates and I will save money for you. Write, or telephone at my expense.

NOTARY PUBLIC

::

MONEY LOANED

Office Phone 19
Residence Phone 623-M

44 West Chicago St., Coldwater

Foy Sylvester J. , Red Crown and high test gasolines, Perfection and Palacine oils; W Garfield Ave	Freeland Dr Edward C. , dentist, 78 W Chicago, res 179 E Pearl
" Mrs Ida M, "	" Mrs Mary, " w
" Emma A, " D	" Ida May, " s
" Amy E, " nurse	Freeman Mrs Anna M, 176 W Pearl, w
" William E, " navy	" Maurice B, " s
Franciso Leo, 121 S Jeff, s	French Mrs Alice L, 94 N Hanchett, w
France Floyd J. , local agt Standard Oil Co; phone 486; residence 122 Jackson	" Mae I, " bookkeeper
" Mrs Madge, " u	" Mida E, " bookkeeper
" Dorothy, " u	Friedrich Wm H. , contractor, phone 443-J; residence 359 S Clay
Franklin Francis M. , mgr Great Atlantic and Pacific Tea Co, 1 West Chicago; residence 20 Taylor	" Mrs Bertha J, " s
" Mrs Wilma R, " u	" Esther M, " s
" Robert M, " u	" Lawrence M, " soldier
" Allen L, " u	" Gertrude C, " s
Frederick Beman J, 130 N Hudson, r	" Thelma, " s
" Mrs Mary, " u	" Mabel, 17 N Polk, clerk
" Henry E, 280 W Chicago, r	Friend Julia, 121 N Hudson, teacher
" Mrs Adaline, " u	Frost Geo, 171 S Monroe, R
Frederickson Chas, W State, lab	" Mrs Amanda, " s
" Louise, " u	" Lester, " s
	" Alvin, 59 S Clay, Ly
	" Mrs Ina, " s
	" Louise, " u
	" Herbert, " u
	" Charles, 75 E Montg, painter
	" Mrs Dora, " u

A. W. FOX & SON

TRUCK GARDENERS

Fresh Vegetables and Plants

IN SEASON

Also Fruit and Florist's Nursery Stock

SATISFACTION GUARANTEED

55 Green Street

Phone No. 389-J

Frost Eugene, 174 S Clay,	carpenter
" Mrs Jennie, "	"
" Ervin E, "	soldier
" Vena, "	s
Fry O A, 353 N Hudson,	lab
" Mrs Emma, "	"
" Mildred, "	s
" Helen, "	s
" Doris, "	s
" Leon, "	s
" William, "	s
" LeRoy, "	u
" Mrs Polly, 136 Peckham,	w
Frye Hazel, 71 E Pearl,	teacher
" Dorothy, "	s
Frydryhoski Stephen, 50 N Sprague,	lab
" Mrs Frances, "	"
" Pearl M, "	s
" Frank, "	s
" George, "	u
Fulk Minnie, 60 Elm	"
" Lottie, "	nurse
" Myron J, 117 W Chi,	lab
Fulks Lewis, 174 Grand,	teamster
" Mrs Bessie, "	"
" Lorene, "	u
" Lucile, "	u
Fulkerson Fred C, 22 Morse,	jeweler
" Mrs Daisie, "	"
Fuller Frank L, 241 Morse,	fac
" Mrs Nellie M, "	"
" Bertha L, "	Ho
" T Esther, "	Ho
" G Floyd, 159 S Jeff,	H
" Mrs Edith, "	"
" Reab M, "	s
" Orley R, "	s
" John E, 204 N Hudson,	r
" Mrs Nettie, "	"
Fulton Mrs Amanda R, 159 N Hudson,	w
Funk Mrs Lillie, 144 E Washington,	w
" Gladys L, "	"
Furgason Ambrose J, 17 Morse,	r
" Mrs Josephine A, "	"
" Margaret E, 336 Grand,	s
" Arthur W, "	s
" Marie, "	s
" Max, "	s
" Clyde, 115 Hull,	teamster

When you have in mind Rugs,
Carpets, Linoleums, or any
Floor Covering,
First see Woodward & Sons

G

Gage Harry, 99 E Park Ave, exp driver	"
" Mrs Bessie F, "	"
" Twins unnamed, "	u
Gaines Chas A, 122 E Pearl,	clerk
" Mrs Adele, "	"
Gallagher Steven P, 71 E Pearl,	c t
Gallap Geo O, traveling salesman	"
Beech-Nut products, phone	"
469-J; residence 151 E Pearl	"
" Mrs Clara A, "	"
" Howard N, "	soldier
" Mrs Enfield, " (aged 94) w	"
" Luther, 119 Peckham, carpnr	"
" Mrs Hazel, "	"
" Eva, "	s
" Frances, "	s
" Richard, "	u
Gamble Dr Ernest F, physician	"
and surgeon, Starr Block;	"
residence 187 E Chicago	"
" Mrs Elida D, "	"
" Alfred F, "	postal emp
Gamby John C, 281 W Pearl,	miller
" Mrs Maggie E, "	"
" Margery L, "	"
" Helen N, "	"
" William, 311 W Pearl	"
Gamby Frank M, manager South-	"
ern Michigan Grocer Co, 17-	"
19 N Hancock; res 64 Grand	"
" Mrs Cora, "	s
" Chas, "	s
Gardner Mrs Sarah, 120 W Pearl,	w
" Mrs Alma K, 89 W Pearl,	w
Garey Sylvia M, 48 N Monroe,	bookpr
Garman LoRena, 120 E Washington,	s
Garnella Mrs Maude, 260 N Hudson,	"
" "	actress
" Naomi, "	actress
Gates Helen B, 59 W Wash,	clerk
" Mrs Emeline 175 Hull	"
Gebhard Muri, 70 Marshall,	teacher
Geer Eli, 23 S Monroe,	lab
Geisel Henry C, 25 N Monroe,	clerk
George Adelbert D, electric con-	"
tracting done; phone 641-M;	"
res 221 E Washington	"
" Mrs Nellie, "	"
" Howard C, "	s



The Coldwater Monument Co.

Office
Phone 120

OR

E. H. GIBSON
208-M



Office
Phone 120

OR

A. C. SUTHERLAND
362-M

We have a large stock of MONUMENTS AND MARKERS on hand, with up-to-date pneumatic tools and skilled workmen for finishing and lettering. For many years we have devoted our exclusive attention to the Monument business, and our success proves that we understand the business and satisfy our customers.

Show Room and Works, West Chicago St., Opposite New Armory

COLDWATER MONUMENT CO.

GIBSON & SUTHERLAND, Proprietors

George Mrs Carrie V, 85 Hull, reporter, w
 " Hazel M, " s
 " Harold H, " s
 " Mrs Emma, 123 S Monroe, w
 " Milo, 248 Division, lab
 " Mrs Susie, " lab
 German Geo E, 200 Hull, lab
 " Mrs Mary A, " lab
 Gibbins Joseph, 141 Hull, tailor
 " Mrs Phyllis, " u
 " Joseph, Jr, " u
 Gibbons Jay A, 92 Charles, lab
 " Mrs Elizabeth, " chair caner
 " Edith B, " lab
 " Dewey H, " lab
Gibson & Sutherland, see Coldwater Monument Co; adv, p 83
Gibson Edward H, 22 Hull; phone 208-W; monument dealer
 " Mrs Ada V, 22 Hull
 " Mary Elizabeth, " s
 " Laura V, " u
 " Albert W, 117 W Chi, lab
Gibson Mrs Agnes, fire insurance, stenographer and pension attorney; office and residence 134 E Chicago, phone 194-J, w
 " Mrs Margery, 155 S Jeff, w
 " Walter J, " lab
 Gifford Mrs H Pauline, 99 Division, w
 " Wm E, 348 S Clay, farmer
 " Mrs Lavinna D, " phone op
 " Rolene J, " phone op
 " Edward, " s
 " Mrs Mary, 225 W Chicago, w

T H E

East End Coal Yard

IS WHERE YOU GET

Good Coal,**Honest Weight,
And Used Right**

Not a new yard, but the place where Andrew Pender used to be—

125 East Park Avenue Phone 525-M

A. A. GILBERT, Prop'r

Gilbert Allen A, propr East End Coal Yard, 125 E Park Ave, phone 525-M; res 107 E Park Ave
 " Mrs Ida C, " stenog
 " Elva M, " stenog
 " Eva C, " s
 " Mrs Chas T, 20 Church, w
 " Mrs Jennie R, 64 N Fremont, w
 " Audrey, 28 E Pierce, s
 Gillespie Peter, 142 N Jefferson, au
 " Mrs Mary E, " s
 " Peter, " s
 " Helen E, " s
 " J William, " s
 Gillett William F, 144 W Pearl, r
 " Glenn, 113 Waterman, R
 " Mrs Dorothy, " u
 " Marilyn, " u
 Gilman Anna, S P S, nurse
 Gilson Mrs Emeline, 21 Henry, w
Godden Cleaning Works, 10 N Monroe; Fred W Godden, propr; phone 186; see adv
 Godden Fred W, 10 N Monroe,
 " Mrs Edna, " [cleaning wks
 " Annabelle L, " s
 " John W, " u
 " John, 226 E Washington, H
 " Mrs Louise, " u
 " Henry, cider and cane mill, 220 E Washington
 " Mrs Kate, " lab
 " Lavern L, 191 W Pearl, lab
 " Mrs Anna, " u
 " L V, " u
 Godfrey Edwin D, 40 E Montg, clerk
 " Mrs Ida, " u
 " Genevieve M, " u
 " Lucille, 63 W Montg, s
 Golchert Herman, 278 S Jefferson, Br
 " Mrs Marie, " Ti
 " Henry H, " Ti
 Golden Mrs Amanda K, 253 E Wash, w
 Good H Wilford, 3 Grand, soldier
 " Mrs Josephine, " u
 " William R, " u
 " Gertrude M, " u
 " Mrs Emma M, 30 Pelton, nurse
 Goodwin Myrtle, S P S, dom
 " Edith, " dom
 Goodnow Willis E, 65 E Pearl, c t
 " Mrs Jennie, " u
 " Mrs Mary A, 96 S Clay, w

- Gordenier Frank W, 445 W Chi, Ce
 Gordon Walter, 107 N Hanchett,
 " Mrs Emma, " [teamster
 " Blanchard, " teamster
 " Goldie, " s
- Gorman Benjamin B**, Pres Board
 of Public Works;
 residence 137 N Hudson
 " Mrs Susie I, "
 " Elsie L, "
- Goss Henry L, billiards, etc, 12 South
 Monroe; res 72 Jackson
 " Mrs Clara E, "
 " Leo L, 194 E Pearl, navy
 " Mrs Eloise M, "
 " Mrs Marie, 190 E Pearl
 " Clare D, " navy
 " Iva A, " s
 " Cyrus, 84 E Alden, r
- Gould Mrs Elizabeth A, 152 N Jeff, w
- Gowdy Morton J**, rural mail carrier;
 residence 144 W Pearl
 " Mrs Anna L, "
 " Iiah M, " stenog
 " Mrs Susan, 102 N Jeff, w
- Graham Frank L**, propr public car:
 phone 524-M; res 212 Henry
- Granger Francis, 252 Marshall, r
 " Mrs Cynthia A, "
 " Mrs Marie, 224 Marshall, w
- Graves Roscoe L, 203 Grand, soldier
 " Mrs Lola D, "
 " Wilfred I, " s
 " Roy E, 37 Henry, machinist
 " Mrs Gay B, "
 " Leo E, 169 S Hudson, office clerk
 " Mrs Maud V, "
- Great Atlantic and Pacific Tea Co,
 1 W Chicago, groceries, teas
 & coffees; F M Franklin, mgr
- Greek Norman G, 219 Cutter, u
- Green Lymon**, optometrist, S M
 Bank bldg; careful attention
 to examinations and fitting;
 residence 106 Grand
 " Mrs Jennie E, "
 " Mrs Esther, 54 E Pearl, w
 " Mrs Anna, 21 S Railroad, w
 " Joseph, 133 Waterman, Ce
 " Mrs Minnie J, "
 " Frank G, 194 Jackson, Ly
 " Mrs Elizabeth L, "
 " Frank, " u
- Greenamyer Daniel S**, merchant
 (D C Allen & Co), 9 W Chi:
 residence 159 S Monroe
 " Mrs Lucy A, "
 Greenwich Edward, 42 Race, Ry
 " Mrs Alta, " u
 " Raymond J, " u
 " Robert L, " u
- Greenwood Abram, S P S, baker
 " Mrs Deborah, 65 N Monroe, w
- Gregg John R, 71 W Montg, teamster
 " Mrs Jessie, "
- Gresley Edgar**, real estate and in-
 surance, phone 788-J;
 residence 241 Marshall
 " Mrs Edith, "
 " Fred I, 99 Jackson, carpenter
 " Mrs Gertrude, "
 " Mrs M Alta, 271 Morse, nurse
- Grice Abram W, 119 Marshall, janitor
 " Mrs Rhoda A, "
- Griffin Orie C, 18 Jackson, carpenter
 " Mrs Lena M, "
- Griffith Dr Wilbur A, 191 W Pearl,
 " Mrs Louella A, " soldier
 " Raymond C, " s

TEST

THE THREE BRANCHES OF
OUR BUSINESS:

CLEANING
PRESSING
ALTERING

There is something for you to
gain by doing so

GODDEN CLEANING WORKS

PHONE 186

Grimm Mrs Julia, 160 Morse,	w	Hadley Dr Grant S, dentist, 13 W
Grinnell Herbert J, 122 N Hudson,	r	Chicago; res 160 N Hudson
" Mrs Mary A,	"	Mrs Grace,
" Mrs Lenora, 193 Church,	w	" Helen R,
Gripman Mrs Cora A, 49 W Wash,	w	" Marian,
" Gertrude M,	teacher	" Kenneth N,
" Mrs Jennie, 15 Elm, clerk,	w	Hadley Shirley R, attorney, 18 W
" Mariam,	s	Chicago; residence same
Grosse Mrs Christeen E, 11 Jackson,	w	Haight Louis F, emp Milnes Talk
Grove A R, 235 W Chi, stock buyer		Shop; res 28 Park Place
" Jay, 34 E Wash,	P	" Mrs Elizabeth,
" Mrs Elizabeth R,	"	Hall B Eugene, 96 Morse, mfr
" Ray W, 272 Marshall,	M	" Mrs Mida A,
Grove Mrs Eva A, fine dressmaking		" Harold H,
in all branches, phone 529-M;		" Russell A,
residence 272 Marshall		" Herschel, 180 Walnut, carpentr
" Francis N, 70 W Montg,	r	" Mrs Winnie,
" Mrs Mary M,	"	" Mrs Emma, 18 S Polk
" Theron (Coon), 266 W Chi,	r	Hallett Mildred, 99 E Washington, s
" Mrs Ida A,	"	Hamilton Robert J, 225 W Pearl
Groves Elwood, 165 W Pearl		" Mrs Harriet P,
" Mrs Jennie,	"	" John W, 64 W Alden, paintev
Gruber Solomon, 16 Green,	r	" Mrs Carrie D,
" Mrs Margaret L,	"	" Fern A,
Grundy Mrs Amelia, 153 S Hudson,		" Harold J,
tobacco stripper		" Beulah N,
Gruner Starr W, clothier (Sloman		" Gladys M,
& Gruner), 24 W Chicago;		" Joseph, 117 W Chicago, Ce
residence 130 E Chicago		" Alice B, 189 E Washington
" Mrs Lena,	"	Hammer John, 114 N Clay, lab
" Ruth M, emp S P S		" Mrs Etta,
Guiteau Julius E, 129 Division,	Ce	" dressmaker
" Mrs Vella B,	"	Hankis John A, 148 Daugherty, lab
" Vella M,	u	" Mrs M Estelle,
Guest Hugo, 75 N Fremont, salesman		" Starr,
" Mrs Anna,	"	" s
Gust Michael D, 171 Grand,	r	Hanks Mrs Laura, 270 S Jefferson
" Mrs Josephine,	"	" Beulah L,
" Wilma M,	milliner	" s
" Elizabeth L,	bookkeeper	Harden Russell T, 160 Walnut, soldier
" Clara,	s	Hardenbrook John, 214 Grand, clerk
		" Mrs Mary E,
		" Alvin J,
		" Allen D,
		" stenog
		Harding G W & Son, 106-108 W
		Chicago, agricultural imple-
		ments, carriages, wagons, har-
		ness, blankets, robes, etc; G
		W and R W Harding
		Harding G W, 149 N Clay, merchant
		" Ross W, 100 N Clay, merchant
		" Mrs Gertrude,
		Harding Louis K, propr Arlington
		Livery, 16-18 N Hancock;
		residence 147 W Chicago
		" Mrs Pearl,
		" Flint E,
		" navy

H

Hach John A, 202 Grand,	ct
" Mrs Pink C,	"
Hadland Mark, 185 Henry,	M
" Mrs Elizabeth,	"
Hablawetz John, 22 N Sprague,	r
" Mrs Lasina,	"



OUR 3,000-TON ELEVATOR, CORNER DIVISION ST. AND RAILWAY

The Only Automatically Screened Coal
In the City

DIXIE GEM, MONITOR,
PEERLESS POCAHONTAS, SCRANTON,
SOLVAY COKE

These Coals, with Elevator and Yellow Wagon Service, make this

Headquarters For Coal Economy
S. POLLOCK & SON

Hardy Lena, 230 Race,	Ly	Hartman John, 41 E Montgomery, Ce
Hargner Wm H, 263 S Jeff, thresher		" Mrs Zenna, " u
" Mrs Ann, "		" Helen L, " u
" Andrew A, " navy		" Margaret, " u
Harkey John, 134 S Monroe, lab		Hartley Mrs Ethel P, 283 N Hudson, Pr
Harkness Edwin D, 209 N Clay, r		Hartraft Daniel W , painter, paper hanger & decorator; all work guaranteed; phone No 516-W; residence 115 N Jefferson
" Mrs Jennie M, "		" Mrs Nellie M, " s
" Lillian A, " phone op		" Ada M, " s
" Burnese S, 207 Grand, R		Hatch Mrs Lillie C, 254 W Pearl, dressmaker, w
" Mrs Pearl, "		" Eunice I, " dietitian
" Verba E, " s		Hatfield Mrs Mary A, 99 Jackson, w
Harmon Geo A, W Garfield Ave, farmer		Hatheway William, 11 Elizabeth, r
" Louis E, 216 Division, lab		" Mrs Sylvia R, "
" Mrs Desta, "		Hatton Dr Lemuel C , physician and surgeon, office 11 W Chicago; office phone 259, res phone 313; residence 173 E Chicago
" Harry, " u		" Mrs Nettie, "
" Leo H, " u		Havens Sherman, 143 W Pearl, lab
" Chas, W Garfield Ave, farmer		" Mrs Mabel, " "
" Mrs Martha, "		" Earl A, " s
" Elizabeth, " u		Hawes Herbert A, auto repairs and accessories, 14 North Monroe; residence 45 North Monroe
" George, 106 Bennett, Ly		" Mrs Anna J, " "
" Mrs Mary A, " Ce		" Charlotte E, " s
" Frank, " Ce		" Helen H, " s
" Henry, " soldier		" Mrs Emma C, 113 N Fremont, w
" Lottie, " Ly		Hawks Albert P, 155 W Pearl, r
" Steven, " Ce		" Mrs Virginia C, " "
" Daniel, " s		" Minnie C, " clerk
" Clara, " s		Hawkins Geo B, 5 Perkins, Ce
" Wm, 123 Perkins, lab		" Mrs Edith W, " "
" Mrs Elva H, " "		" Lucile, " s
" Ivan, " s		Hawley Augusta D, 137 N Clay
" George, 79 Jackson, lab		" Mrs Mary J, 274 Grand, w
Harpham William, 17 Coombs, lab		" Lewis L, 119 N Polk, r
Harris Chas J, 22 W Washington, r		" Mrs Alice E, "
" Mrs Maud I, " "		" John, 324 W Chicago, r
" Alice E, " milliner		" Mrs Jennie, "
" Chas F, 100 Henry, r		Haynes Andrew, 46 N Sprague, teamstr
" Floyd, " lab		" Mrs Luretta, " "
" Mrs Glema, " "		" Lloyd, " s
" D Alden, rural mail carrier; residence 127 S Hudson		" James, " s
" Mrs Anna, " "		" Rosa, " u
" Lewis H, 24 Park Place, clerk		" Arthur, " u
" Mrs Lorena A, " "		
" Robert, 156 N Jefferson		
" Mrs Ida, " "		
" Hosea H, 332 E Chicago, r		
" Mrs Minnie, " "		
" Mrs Hattie, 43 Henry, w		
" J L, 137 Hull, contractor		
" Mrs Minnie, " "		
" Howard R, " u		
Hart Frank H, 112 Jackson, r		In Millinery, you will find that tasty, up-to-date touch at WOODWARD & SONS'
" Mrs Cynthia A, " "		



Hayes Fr Dennis A , pastor of St Charles Catholic Church; phone 279; res 78 Harrison	J B Hellenberg Co , mfrs of indoor athletic goods, mallets, etc, 4-50 Clark; office 189 S Jefferson; pres, M E Nivison; vice pres, G F Hellenberg; sec-treas G S Milhan
" Joseph, 244 S Jefferson, P	Hellenberg Gustav, 201 S Jefferson, mfr
" Mrs Katie R, " D	" Mrs Pauline, " "
" Margaret, " office clerk	" Karl, " soldier
" George, " Ti	" Arnold W, " soldier
" Mrs Olive (aged 92), 115 Perkins, w	" Bernard, " navy
Hays Owen C, 242 Grand, soldier	" Arthur, " s
" Mrs Ruth M, " Ho	" Huldah, " s
Hayne Winnifred L, 56 Jackson, s	" Otto, 245 S Jefferson, H
Hedtke Fred E , up-to-date electric shoe repairing, 5 S Monroe, basement; all work guaranteed; res 112 N Jefferson	" Mrs Nellie, " s
" Mrs Emelie, " w	" Armond, " s
" Wm C, " c t	" Pauline, " s
Heenan Michael S, 238 S Jeff, postman	Helmick Ira, W State, lab
" Mrs Mary E, " "	" Mrs Myrtle, " "
Heimbach Alvin L , staple and fancy groceries, poultry, fresh and salt meats, 5 W Chicago, phone 24; residence 59 E Pearl	" Ara, " emp S P S
" Mrs Inez, " "	" Herman, " u
" Leila, " gov't clerk	" Dorothy, " u
" Althea, " teacher	" Arthur, " u
" Margaret L, " s	Henderson V, S P S, cook
	Helm Mrs Catherine M, 120 N Jeff, w
	Hemingway Abbott B, 137 Taylor, Br
	Hendricks Mrs Jessie, 71 S Hudson

It's very human and perfectly natural to want to feel absolutely confident that your grocer will give you a square deal, both as to the quality of his goods and the prices he charges you for them. Have you tried

A. L. HEIMBACH

For Groceries  Meats

Every item of stock in this Store and Market is carefully selected, and you are entirely safe in ordering by phone. The number is

 **24** 

Teas, Coffees, Spices and Canned Goods are Specialties here

5 WEST CHICAGO STREET, COLDWATER

Henneghan John T, 70 S Jefferson, Ti	Hibbard Frank A, 74 Grand,
" Mrs Queenie M, "	" Mrs Jennie F, " [blacksmith
" Delia M, " s	" Perry A, 124 Henry, R
" John, Jr, " s	" Mrs Eunice A, "
" Anna, " u	" Khrystel E, " D
" Mrs Anna, 23 N Hudson, w	" Francis P, " fac
Henning & Wicker, 57 W Chicago, auto supplies, sporting goods and bicycles; phone 178-J; A W Henning, Geo B Wicker;	" Helen L, " s
Henning Adolph W, cor Mich Ave and E Chicago, merchant	" Laura L, " s
" Mrs Elizabeth, "	Hickey Matthew L D, mason, phone 674-M; res 109 Pierson
Herb Dr, 256 W Chicago, healer	" Mrs Minnie E, "
Henry Marshall, 36 Henry, painter	" Jared M, 22 Elizabeth, Ly
" Mrs Ethel L, "	" Mrs Viola F, "
" Cyril J, " soldier	" Bridget, 16 Polton, dom
" Roy, " lab	" Rose, " dom
" Frank, 33 N Monroe, lab	" Jesse J, 23 N Hudson,
Herendeen Mrs Mary D, 100 S Hudson, w	" Mrs Sarah H, " [drayman
Herlan Frank D, 165 W Chicago, clerk	" Carl H, " soldier
Herring Stanley, 31 Harrison, lab	" Harold J, " clerk
" Mrs Mattie, "	" Ada H, " phone op
Hewes Frances, 54 E Chicago, teacher	" Margaret M, " s
	" Lorenzo H, " s
	" Lorene Anna, " u

For Best Linoleums see Woodward & Sons

Henning & Wicker

" WHERE YOU CAN FIND WHAT YOU WANT
AT THE PRICE YOU CAN AFFORD TO PAY "

AUTO ACCESSORIES

SPORTING GOODS

Hickey Joseph H , shoes and shoe repairing, 65 W Chicago; residence 101 Waterman	Hilton T A , clothing and gents' furnishings, trunks and traveling goods, shoes for men, women and children, 20-22 W Chicago; residence 109 W Pearl
" Mrs Matilda E, "	" Mrs Eunice A, "
" Carrie E, " s	" Alfred W, 68 S Clay, clerk
" Joseph R, " s	" Mrs Mabel L, "
" Josephine M, " s	" Frederick J, " u
" Mrs Bertha E, 525 Grand, w	" John, 156 S Jefferson, P
Hicks C Adelbert, 102 Henry, carpenter	" Roswell, 104 E Pearl, s
" Mrs Anna A, "	" Max C, " s
" Chauncey, 204 S Jefferson, s	Himebaugh Edgar E, 462 Marshall,
Hiesrodt Geo E, 26 Race, lab	" Mrs Mae, " [horseman]
" Jay, 45 N Hanchett, marshal	Hinkley Fred, 83 S Clay, au
" Mrs Clara E, " dep co clerk	" Mrs Nellie A, "
" Marcus F, 115 S Monroe,	" Harley D, " soldier
" Grace E, " [truant officer	" Doris F, " u
" James L, 324 Grand.	Hodges Mrs Wava, 15 W Pearl, D
" Mrs Anna B, " [rural mail c'r	Hodgkins Ethel, 246 N Hudson, L
" Margaret E, " s	" Mrs Lucy 212 Henry, dom
" J Royce, " s	
" Dorothy O, " s	
" Mrs Eva G, 12 S Monroe, cook	
" Helen M, " waitress	
Higgins Gertrude K, 253 W Chicago, s	
Hilborn Edward C, 121 Elm, Ce	
" Mrs Dora P, "	
" Arlene B, " Pr	
" Wm E, 192 E Washington, Br	
" Mrs Lizzie E, "	
" Ward W, " soldier	
" Henry A, " navy	
Hildebrand Louie F, 210 E Pearl,	
" Mrs Mary E, " [farmer	
" Mrs Minnie, 151 Walnut, w	
" William, 60 River, teamster	
" Mrs Sadie M, "	
Hill Mrs Maude M, 78 Green, w	
" Lloyd G, " clerk	
" Fern M, " s	
" Wilma G, " s	
" Jessie V, " s	
Hills Walter, 25 S Railroad, Ry	
" Mrs Mary, "	
" Irene G, " u	
Hillborg Fred, Hilton's farm, lab	
" Cristina, "	
" Carl, " s	
Hilliar R Clyde, 41 Grand, govt emp	
" Mrs Carrie G, " clerk	
" C Rolland, " s	
" K Alice, " s	

JOS. H. HICKEY

65 WEST CHICAGO ST.

SHOES SOLD AND
REPAIRED

Quality
And Prompt Work
Our Specialty

YOUR PATRONAGE IS SOLICITED

Buy that Wall Paper at Woodward & Sons'

Hodgman Mrs W E , abstracts of title, insurance and conveying, 7 W Chicago; residence 121 W Pearl	Holden Carl B, 135 Jackson, clerk
" James W, " govt s	" Mrs Margaret, "
" Charles E, " office clerk	" George, " s
" Albert B, " s	" Mildred, " u
" Helen, " s	" Cora J, " u
" Mary N, " s	" Carl B, Jr, " u
" Daniel, " s	" Chas Patrick, " u
" Willis E, Jr, " s	Holdridge Leroy L, 323 W Chi, Ly
" Ann, " u	" Mrs Lillian J, " clerk
Hofert Ernest A, 418 S Jefferson, M	Holiday Gertrude L, 72 Wat, S P S
" Mrs Viola P, "	" Joel F, E State, S P S
" Marion, Belle, " u	" Mrs Junia B, " S P S
" Wm E, " u	Hollenbeck Mrs Cynthia, 105 S Monroe, w
Hogoboom Cornelius, 230 Cutter, r	Holmes L Jay, 151 Marshall, horseman
" Susanna H, "	" Mrs Emily R, "
Holbrook Dr Arthur G , physician and surgeon, New Clarke Block; res 170 E Chicago	" Florence M, 58 W Pearl, city librarian
" Mrs Mabel W, "	" Burdette, 228 Henry, lab
" George T, " soldier	" Mrs M Elizabeth, "
" Phyllis, " s	" Clifton, 229 E Pearl
" Shirley E, " s	" Mrs Edith I, "
" Edith E, 13 Waterman	" Marvel L, " s
" Ralph A, 141 S Hudson, P	" Dorothy M, " u
" Mrs Letha M, "	" Carrie E, 83 S Clay
" Max A, " s	Holt Charles F, 94 Waterman, Ho
Holden G Frank, 295 Cutter, lab	" Homer B, 184 N Clay, carpenter
" Mrs Minerva, 57 Cutter, w	" Mrs Hannah, "
" Berton, 57 Cutter, cigarmaker	" F Horace, " s
	Holway Edward A, 159 S Clay, P
	" Bessie C, " s
	Home Bakery , see Geo L Snyder
	Honeywell Mrs M Pearl, 134 S Clay
	" Geo Adams, " u
	Hoopingartner Don W, 31 E Montg, rural carrier
	" Mrs Inez B, "
	" Gwendolyn M " s
	" Wava, 32 Pierson, s
	Hooker Mrs Mary R, 160 Division, w
	Hoover Mrs Susannah A, 62 Smith, w
	Hoosier Shoe Co , 52-70 Abbott; pres, R E Clarke; sec, Geo C Turner; treas, H A Close; mgr, F H Welch
	Hopkins George S, 8 Cutter, drayman
	" Mrs Ada, "
	Horning Wm F, 175 Waterman, chauff'r
	" Mrs Sadie A, "
	" Lynn E, " s
	Horton Frank L, 170 Division, P
	" Mrs Estella M, "

WE TACKLE A JOB OF ANY SIZE — THAT'S THE REASON WE ADVERTISE



**Coldwater Plumbing Co.'s
Little Plumber**

Phone 35

70 West Chicago St.

Hotel Emery , cor S Monroe and Park Ave; European plan, steam heat and baths; phone 90; Emery L Carpenter, propr	Hoyt Charles E., 192 N Clay, lab
Houghtaling Wm, 14 W Alden, stock buyer	" Mrs Laura V, " "
" Mrs Virginia, " "	" Orin W, 335 Grand, r
" Frank P, 40 Morse, agent	" Mrs Sadie E, " "
" Mrs Cora L, " "	" Wm W, 58 E Pearl, R
Howard Mrs Helen D, 36 Orchard, w	" Mrs Elsie, " "
Howd, Gladys 109 Jackson, teacher	" James O, " s
Howe Chas F , attorney, 10 W Chi; residence 185 Marshall	" Louis, " u
" Mrs Ruth C, " "	Hudson Henry, 172 Perkins, P
" Mrs Frances C, 13 Wat, w	Husted Henry, 136 E Pearl, r
" Emery D, 35 E Alden, po inspector	" Mrs Sophronia A, " dressmkr
" Mrs Clara B, " "	" Louis C, 62 Charles, r
" Lucile E, " s	" Mrs Alice, " "
" Mrs Clara L, 66 N Monroe, bookkeeper	Huff Chas B, 64 S Jefferson, clerk
Howell Augusta, 255 E Pearl, teacher	" Mrs Cora M, " nurse
" H M, 252 E Washington, r	" Leona L, " s
" Mrs Elizabeth, " "	" George W, " s
" Harold M, " soldier	" Leo D, " s
	Huginin Mrs E Agnes, 109 E Pearl, w
	Hulbert Mrs Emma T, 516 W Chi, w
	" Jessie D, " "
	Humphrey Leonard F , attorney, 18 West Chicago; res 21 N Jeff
	" Mrs Cora M, " "
	" Victor S, " "

HOME BAKERY

We all enjoy the "HOME" taste in

Bread, Pies, Cakes, Friedcakes, etc.

And that is just the satisfaction you find in our goods:
the HOME flavor in everything

Special Orders Given Prompt Attention

☛ PHONE 160 ☛

44 EAST CHICAGO ST.
OPP. MASONIC TEMPLE

GEO. L. SNYDER, Prop'r

Hungerford Virgil U , general real estate, loans and insurance, 42 W Chicago; res 4 Park St	
" Mrs Clara M, "	
" Gladys L, " teacher	
" Ruth E, " s	
" Helen W, " s	
" Marshall J, " s	
" Albert S, 289 Marshall, r	
" Floy A, " teacher	
Hunt Mrs Helena M , 59 E Pierce	
" J Neafie, 190 N Fremont, clerk	
" Mrs Pearl V, "	
" Mrs Elizabeth S, 114 S Monroe, w	
Hurley Frank A , 200 Perkins, Ce	
" Mrs Lena M, "	
" Lawrence J, " soldier	
" Margaret P, " D	
" Leo E, " s	
" Paul F, " s	
" Jacob W, 194 S Clay,	
" Mrs Emma C, " [cigarmaker	
" Ervin L, " Ly	
" Oneita, " linotypist	
" Will C, 75 Jackson, c t	
" Mrs Maud, "	
" Elizabeth, " u	
Hurst Mrs Maria , 145 E Park Ave, w	
" John W, 149 E Park Ave,	
" Mrs Edna L, " [emp Stokes	
" Mrs Harriet M, 157 Wat, w	
Hutchins L Alton , 67 W Wash, chemist	
" Mrs Georgia, "	
" Elizabeth J, " s	
" Mary E, " u	
" Willard B, 71 N Hanchett, r	
" Mrs Ida B, "	
" Mrs Mattie, 223 Henry	
" Mrs Diana, 72 W Wash, w	
" Blanche, " office clerk	
" Hazel, " teacher	
" Harry B, " soldier	
" Clyde H, 63 Munson, drayman	
" Mrs Sadie H, "	
" Alice A, " s	
" Doris A, " u	
" Inez A, " u	
" Bert, 105 S Clay,	
Hutchinson Chas S , 16 Branch, teamstr	
" Mrs Catharine E, "	
Hyde Mrs Tirzah , 151 N Fremont, w	
" Mary O, "	
I	
Ideal Candy Store and Ice Cream Parlor ; see Lopez Bros	
Ideal Displayer Co , 29 Cutter, B E Hall, propr	
Imber James , auto livery; phone 224-R; res 133 S Clay	
" Mrs Margie, "	
Inde Margaret , Hotel Emery, cook	
Ingraham Wm W , 407 W Chi, roofer	
" Mrs Frances L, "	
Ives Mrs Elizabeth , 126 W Pearl, w	
" Jessie, " stenog	
J	
Jackson John T , mgr Tibbits Opera House and city bill poster; residence 51 N Clay	
" Mrs Huldah, "	
" Phyllis A, "	
" John, Jr, " s	
" William M, 77 Pierson, tinner	
" Mrs Kate M, "	
" Mrs Lilla M, 115 Perkins	
" Olive M, " stenog	
" Bernice, 73 N Monroe, dom	
" Nathan, 516 W Chicago, cook	
" Jas F, 26 Mill, M	
" Mrs Almira, "	
" John, 300 Grand, farmer	
" Mrs Mary E, "	
" Mrs Huldah, 146 Morse, w	
" Edward H, 269 W Pearl, R	
" Mrs Minnie, "	
" Morris F, " s	
" Kenneth E, " s	
" Dorothy, " u	
Jacob Abram , 17 Tibbits	
" Mrs Marie, "	
Jacobs Wm H , 56 N Jefferson, Br	
" Mrs Annetta, "	
" Annetta Zola, " s	
" Geraldine, " s	
" Genevieve F, " "	
" Geo W, 112 Waterman, harnessmaker	
" Mrs Mary E, "	
" Ivel E, 338 E Chicago, navy	
" Mrs Lorene, " milliner	



BIRDEYE VIEW FROM THE TOWER OF THE LINCOLN SCHOOL BUILDING



V. U. Hungerford

Real Estate

Money Loaned, Surety Bonds

FIRE INSURANCE

If you have property that you
want to move, list it with me:

WITH MY ASSISTANTS

I CAN MOVE ANYTHING!

Phone No. 252

42 WEST CHICAGO ST.

COLDWATER, MICHIGAN

Jacobson F M, 153 E Pearl, teacher	Johns Arthur, 8 Conover,	P
Jagger Joseph H, 19 S Clay, r	" Mrs Ethel, "	P
" Mrs Hattie M, "	" Ralph B, "	s
Jeffers George W , shoe repairing, firstclasshand work; sbopand residence 188 E Washington	" Earl C, "	s
" Mrs Henrietta, "	" Carlton, "	s
Jenks Hazel, 195 Cutter, compositor	" Mrs Lucinda, 167 S Clay, P, w	
Jennings Chas A, 99 Grand, mgr and supt Gas Co	" Leonard, " soldier	
" Mrs Vera M, "	" George W, 167 S Clay, soldier	
" Lorelie E, " s	" Mrs Ella, " P	
" Kirman A, " s	" Mrs Lauretta, 199 Perkins	
" Marfa L, " u	Johnson Clayton C , attorney, New Clarke Block; res 189 W Chi	
Jepson Lee H, 108 Harrison, tinner	" Mrs Mae A, "	
" Mrs Josephine, "	" Harold A, auto salesroom, 73 W Chi; res 10 Walnut	
" Herbert F, " s	" Mrs Mabel, "	
" Catherine, " s	" Muriel R, " u	
Jenkins Archie R, 77 Watermap, au	Johnson Byron S , clothier (Olds & Johnson), 52 W Chicago; — residence 153 W Chicago	
" Mrs Marie, "	" Mrs Ada M, "	
" Lester A, " s	" Wayne R, " s	
" Francis G, " s	" Howard A, 23 Jay, Ce	
" Alman T, 83 Coombs, lab	" Mrs Emma, "	
" Mrs Ollie, " Ho	" Chas L, 25 N Monroe, painter	
" John, 72 W Chicago, Ce		

GAS—CAPABLE, WILLING

ABLE, SAFE.



A

SERVANT OF MILLIONS

Johnson T E , supt city schools; residence 110 W Pearl	Jones Mrs Rebecca, 50 N Hanchett, w
" Mrs Mildred M, " "	" Claude A, " teacher
" Stanley H, " s	" Della M, " "
" Patricia Hope, " u	" Hannah A, 137 N Hudson, D
" Anna, 25 S Hudson, dom	" William, 99 W Chicago, P
" Etta, 120 W Pearl	" Jesse E, 389 W Chi, teamster
" Mrs Lizzie, 397 W Chicago, w	" Mrs Stella M, " "
" Harvey W, " Ce	" Fay A, " s
" Rena M, " s	" Irene R, " s
" Leon H, " s	" Dale R, " s
" Kenneth J, " s	" Sadie B, " s
" Raymond L, " s	" Ray A, " u
" Mary E, " u	" Heary R, 82 Charles, lab
" Clair W, 93 Walnut, soldier	" Mrs Fern, 50 W Alden, Pr
" Mrs Ethel M, " "	" Emerson J, " s
" Roy H, 87 Jackson, Ce	" Ellaine B, " u
" Mrs Ethel E, " "	" Timothy, 82 N Polk, farmer
" Willis T, 228 Grand, clerk	" Mrs Daisy M, " "
" Mrs Nevah V, " "	" Geneva, 115 N Clay, s
" W Wayne, " s	Jordan John W, 235 Marshall, Ho
" Pauline N, " s	" Mrs Nettie L, " Ho
" Evalyn M, " s	" Geneva L, " s
" Mrs Mariette, 136 N Clay, w	" John E, " s
" Hal S, " actor	" Oscar, 296 S Jefferson, lab
" Albert A, 258 E Wash, r	" Mrs Clara, " Ho
" Mrs May, " "	" Virginia, " phone op
" Sylvia, 304 Marshall, s	" Cora, 53 W Montg, clerk
" Rhea, 73 Division, s	" Ralph E, " "
" Retah, " s	" Leon, 145 S Hudson, lab
" Lewis V, auditor Standard Oil Co; res 143 E Washington	" Mrs Iva B, " "
" Mrs Nancy E, " "	" Wayne D, " s
" LeMoyne G, " s	Juckett Will, 33 N Jefferson, barber
" Mary J, " s	" Mrs Susan, " D
" Helen M, " s	" Morjory, " s
" Herbert P, 25 Pelton, clerk	" Eugene, 8 Green, Sc
" Mrs H Luella, " "	" Mildred, " s
" Charles A, " s	" Millicent, " "
" Hazel C, " s	June William, 146 E Wash (rear), teamster
" Rex A, 307 E Wash, Ry	" Mrs Emma, " Pr
" Mrs Alta A, " "	" George D, 240 Perkins, r
" Harold A, " s	" Mrs Lida A, " "
" Doretha F, " s	
" Marguerite, " s	
" Vivian I, " u	
" Carl F, 98 E Wash, decorator	
" Mrs Gertrude H, " "	
" Daisy A, " s	
" Robert C, " s	

Economy Dry Goods Buying
At WOODWARD & SONS'

In Women's and Children's
Ready-to-Wear you will find
perfect satisfaction at
Woodward & Sons'.

CHAS. L. KEEP

INSURANCE AGENCY . .

Room 2 Bovee Block
Phone 409-M

21 STRONG COMPANIES

REPRESENTING OVER

\$100,000,000.00

SAFE, SOUND, SURE. No occasion to worry if your policies are written by this Agency. We carefully safeguard your interests and watch expirations. You will never burn out with a "dead" Fire Insurance Policy in one of our Companies.

FIRE CYCLONE HEALTH AND ACCIDENT INSURANCE

Surety Bonds Furnished
Pension Business in All its Branches

K

- Kaiser Henry S.**, sheriff, office and residence 31 Division
 " Mrs Effie I, " "
 " Fred H, " s
 " Maurice B, " s
 " Doris E, " s
 " Howard J, " u
 " Arva Mae, " u
Kanouse Bruce, 67 W Pierce, soldier
 " Mrs Mildred, " L
Kantz Robert, 97 N Clay,
 emp Arlington
 " Mrs Ella, " "
 " Roberta M, " s
Kappler George H., plumber (Mansell & Kappler) 23 S Monroe, residence 155 Henry
 " Herman C, " s
Keating Mrs Alice P., 146 E Pearl
Keeley Mrs Mary, 148 Taylor, w
 " Nellie, 19 E Pierce, dom
Keene Rev Claude M., pastor Church of Christ; phone 194-R residence 86 Daugherty
 " Mrs Sarah E, "
Keep Chas L., general insurance and pensions, room 2, Bovee Blk; phone 409-M; res 70 Marshall
 " Mrs Lola W, " "
 " Gertrude H, " teacher
 " Kathryn L, " s
 " Mrs Sarah R, 36 E Alden, w
Keeslar Homer C., 51 E Washington, T1
 " Mrs Loretta E, " D
 " Lowell G, " s
 " Fern H, 148 Marshall, dressmkr
Keller Wm B., 70 S Monroe, r
Kelly Patrick, 110 Clark St, teamster
Kellogg Orlando G., dairyman; phone 459-W; res 27 Park Place
 " Mrs Florence, " "
 " Clara, " s
Kellogg Marvin, 156 S Jefferson, lab
 " Mrs Hazel, " "
Kelsey Watson H., 44 W Alden, c t
 " Mrs Mary E, "

Buy that Wall Paper at Woodward & Sons'

Kemp & Bingham , groceries, meats and provisions, 30 E Chicago; phone 75; Walton Kemp, Harry W Bingham	Kennedy Frank B, 133 Marshall " Mrs Jennie L, " " Chas D, " " Mrs Sarah A, "
Kemp Walton , grocer (Kemp & Bingham), 30 E Chicago; residence 214 N Hudson	Kenney Carl, E Garfield, farmer " Mrs Jennie, " " Paul, " " Absalom, "
" Mrs Inez D, "	
" Mabel I, "	
" Max D, "	
" George A, grocer, 93 E Park Ave; res 87 Coombs	Kerr Hardware Co , 61 W Chicago, hardware of all kinds, robes, blankets, etc; dealers in grain and seeds; A Kerr, C S Vincent and Rollin A Kerr; phone No 29
" Mrs Minerva E, "	
" Bernice, "	
Kempster Stephen W, W Garfield Ave,	Kerr Andrew, 185 W Chicago, merchant " Mrs Alice C, " " Rollin A, " soldier " Mrs Henrietta, 12 Taylor, w " Arthur, " soldier " Robert A, " soldier
" Mrs Maria, " [farmer	
" Carrie, " teacher	
" Florence A, "	
" Walter C, 101 S Clay, farmer	Kerr Bessie , propr Hat Shop and Art Store, 7 S Monroe; res 106 E Chicago
" Mrs Gertrude, "	
Kennard Walter, 251 Marshall	Kester Herman, 111 Marshall, Ly " Mrs Ida, "
" Mrs Maude H, "	
" Helen J, "	

Kemp & Bingham

GROCERIES AND MEATS



Your patronage is most cordially invited, and we know we can please you.

Our Groceries are the most carefully selected, and our Meats the choicest the land affords

You've never tasted the best Sausage unless you've tried ours

30 East Chicago St. Phone 75

Keyes Mrs Eureka A, 40 Orchard, w	Kinney Richard R, cor State & Grand,
" Albert, 61 Sherman. s	" Mrs Mary A, " [poultry
Kibbe Edward , 16 N Monroe (rear)	" Richard R, Jr, " s
eavetroughing, roofing, etc;	" Mrs Susan, 28 N Monroe, w
jobber of sheet metal;	" Carl H, " soldier
residence 193 Church	" Mrs May, " s
" Mrs Cora E, " s	" Alice, " s
" Harry, " soldier	" Mary A, " s
" Howard, " navy	chief clerk S P S
Kibbe Albert R , mgr Chandler box	" Blaine L, 177 W Chicago, navy
factory; res 35 Morse	" Mrs Azilda, " s
" Mrs Elizabeth A, " s	" Mary Ellen, " s
" William H, " soldier	" Jack Severn, " u
" Frederick A, " s	Kinsman Mrs Dora A, 136 Peckham, w
" E Winifred, " s	Kinter Leo L, 151 N Jefferson, au
Kiliboski Therese B, 96 E Alden, P	" Vera M, " s
Killinger Edwin S, 71 Waterman, Ce	" Vernie, " u
" Mrs Dora B, " s	" Keitha, 249 Morse, u
" Pauline, " s	" Mrs Lena, 34 Smith, Pr
Kimball Dighton, 205 Henry, Ce	Kitchel Horace , publisher Reporter,
" Mrs Frances L, " s	res 11 E Chicago
Kimble Norman C, 209 Grand, R	" Mrs Grace N, " s
" Mrs Edith P, " s	" Ruth, " s
" Alfred M, 314 W Chicago, P	Kleindinst Gerald E , fine job print-
" Mrs Eva M, " s	ing, calendars a specialty, 12
King Wm H , bookkeeper Hoosier	North Monroe; res 150 S Clay
Shoe Co; res 153 E Pearl	" Mrs Verbia M, " s
" Mrs Anna M, " s	Klemm Carl E, 71 Jackson, meat cutter
" Helen A, " s	" Mrs Lora B, " s
" Catherine A, " s	Klingler Amon J, 99 E Chicago, mfr
" Herschel W, " s	A J Klingler Printing Co, 16 W Chi;
" Mrs Hettie M, 64 S Fremont, w	S E Brewer, mgr
" Charles C, 107 Marshall, c t	Klock George W , organist First
" Mrs Alma C, " s	Baptist Church, teacher of the
" H Clizbe, " s	piano, also vocal music;
Kingsley Pharmacy , drugs, books,	residence 137 N Hanchett
painters' supplies, toilet arti-	" Mrs Jennie M, " s
cles, art goods, photo mater-	" Maurics R, " s
ials, etc, 21 W Chicago; W L	Kloosterman John , propr Coldwater
and O R Kingsley, proprs	Bread Co; res 187 E Pearl
Kingsley Wilbur L, 235 E Chi, druggist	" Mrs Edith, " s
" Mrs Florence M, " s	" Carl F, " s
" Robert G, " u	" Albert G, " s
" Ogden Rea, 142 Hull, merchant	" Louis, " s
" Mrs Elizabeth J, " s	" Gerald H, " s
" Ruth Lucile, " u	Knapp Auntie, 144 Walnut
" Pauline E, " u	" Virginia D, 159 Jackson, D
Kimmel Linus E, 275 W Chicago, Ce	" Edith C, " s
" Mrs Mildred, " s	" Geo W, 223 Church, r
" William, " u	" Mrs Laura J, " s
	" Mrs Catherine F, 273 Hull, w
	" Mrs Nancy E, 76 N Hanchett, w

For Best Linoleums see Woodward & Sons



Knapp Frank E , prosecuting attorney; office room 1, Bovee blk; residence 133 S Monroe	Knowlton Mrs Emila S, nurse, S P S
" Mrs Cora H, "	Kollmorgen Wm C, 28 Mill, Ce
" Ione E, " stenog	" Lillian, "
" Edward A, " s	" Frederick C, 87 Charles,
" Jack, " u	" Mrs Minnie, " (pressman
Knauss Mrs Mildred , 246 N Hudson, L	" Charlotte R, " s
" Samuel, 93 Grand, r	" Frederick W, " s
" Mrs Jemima, "	" Robert G, " u
Knecht Mrs Sarah J , 253 E Pearl, w	" LeRoy A, " u
Knepp Henry J , carpenter and builder, repair work a specialty; res 131 N Jefferson	Koon Gerald F , 57 N Monroe, soldier
" Mrs Adella C, "	Kornstein Joseph , 74 E Alden, tailor
" Mrs Ella A, 27 Green, w	" Mrs F Vivian, "
Knepper John , 63 Church, lab	" Harold V, " s
" Mrs Gertrude, "	" Mary E, " s
Knowles Vern , 39 Sherman, R	" James R, " u
" Mrs Bertha K, "	Kramer Mrs Minnie , 133 E Pearl, dressmaker
" Louise A, " u	" Benjamin, " P
" Vern F, " u	" Mrs Flossie, " D
" Herman, " u	Krimmel Mrs Lena , 49 Henry, w
" Bert F, 61 Sherman, Br	" Margaret E, " u
" Mrs Mabel E, " u	Kubusiak Euphrasia , 304 Marshall, s
" Melvina, " u	Kuczka Mrs Violettena , 289 S Jefferson
" Raymond, " u	" Joseph, " lab
	" Mrs Mildred, "
	Kutchey Mrs Pearl , 248 W Chicago, w
	" Elizabeth, " s

Kingsley Pharmacy

DRUGS BOOKS

School Supplies = Phone 190

OUR FREE DELIVERY IS PROMPT
AND SATISFACTORY

 Prescriptions Our Specialty 

21 WEST CHICAGO STREET

THE STORE OF STANDARDS

Kyser Andrew M, 242 Grand	Larrabee Winfield O, 281 Morse,
" Mrs Nellie, "	" Mrs Amy, " [mason
" Modestine, 138 Wat, clerk	" Samuel J, " u
" Frank, 126 Wright, junk buyer	" Wayne H, " u
" Anna, "	Latta Mrs Rose, 300 W Pearl, w
" Wm, " r	Laura John F, blacksmith, 40 South Monroe; res 85 Taylor
	" Mrs Frances, "
L	Leach Edward, 90 W Pearl
Lafene Benj J , dairyman (Campbell & Lafene) N Mich Avenue; phone 141-J	Leaf Albert E, 148 Perkins, carpenter
" Mrs Elizabeth, "	" Wm H, 155 E Park Ave, Ry
" Arthur C, " dairyman	" Mrs Hazel B, " s
" Benjamin W, " s	" May B, " s
" John Paul, " s	" Henry, " s
" Blanche M, " s	" Margaret L, " u
Lake Albert M, 214 Race, engineer	Leavy Patrick J, 222 Division, Ry
" Mrs Florence, "	" Mrs Cora, " s
" Madelene, " s	" Florence H, " cashier
" Marian C, " u	" James P, " s
" Mina I, " u	Lee Bros , general and builders' hard- ware, 38 W Chicago; H F and C R Lee
" Paul L, 152 Jackson, Ce	Lee Herbert F, 253 W Chicago, merchant
" Mrs Ruth D, "	" Mrs Kate F, " u
Laker Mrs Grace B, 176 Walnut	" Bernice Chandler, " u
" Margery, " s	" Clarence R, " merchant
Lalmaugh Cecil D, 152 N Jeff, soldier	Legg Lumber Co , corner Pearl and S Monroe; all builders' sup- plies; E D Legg, manager
" Mrs Irene E, "	Legg Edward D , 29 E Pierce,
" Starr D, " u	" Mrs Nellie L, " [lumberdealer
Lamb Rose M, 263 N Hudson, dressmkr	" Llewellyn E, " soldier
Lampman Claud, 311 S Jeff, Ti	Legg Dr Frank G , physician, 13 W Chicago; res 150 N Hudson
" Mrs Jessie, "	" Mrs Carrie S, "
" Ralph P, " s	" Arthur E, " soldier
" George W, 22 Henry, P	" Mrs Jessie, 71 W Pearl, clerk, w
" Mrs Susie, "	Legg Mrs Chas N , fire insurance; phone 494-W; res 106 E Chi
" Leon, 338 E Washington, lab	Legge Henry , boarders and roomers by day or week, 33 N Monroe
" Mrs Hazel, "	" Mrs Harriet H, "
Landis Mrs Della, 53 E Pearl, w	" Ernest H, " machinist
" Pearl Marie, " s	Leggett Mrs Beatrice, 304 Marshall w
" Theodore R, " s	Lehmann Mary, 160 N Jefferson, s
" Willis E, " s	" Dorothy, 109 Grand, s
" Marguerite, " u	Leidy John A, 30 E Pierce, r
Lane Mrs D Amanda, 76 Marshall, w	" Mrs Etta, "
" Fred W, 97 Marshall,	Leroy Ed, S P S, gardener
" Mrs Carrie, " granite cutter	Letts Mrs Jennie, 33 S Hudson
Langs Eva L, 51 E Wash, compositor	" James, 110 Clark St
Larrabee Samuel O, 293 Hull, carpent	" Harry, 55 E Washington, lab
" Mrs Ella, "	" Mrs Amy, "
" Hazel M, "	
" Vera E, " s	

Leverance Herman, 58½ S Monroe,		Lincoln James H, 142 Perkins, teamstr	
	lineman	" Mrs Clara C,	"
Lewis Edwin E, 150 Grand,	r	" Louise M,	s
" Helen,	"	" Bertha L,	s
" Mrs Mary A, 80 Tibbits,	w	" Leona B,	s
" Harry D,	P	" Hazel G,	s
" Carl E,	s	" Frances P,	u
" Mrs Laura A, 125 Division,	w	Lind Harry H, 179 Marshall, bookpr	
" J Howard, 90 Race,	P	" Mrs Lida W,	"
" James, 58½ S Monroe,	lineman	" Harriett A,	s
Libby, McNeill & Libby , packers of pure food products; Jay St & N Y C Ry; Chas S Church, mgr; Wm Westendarp, asst mgr; phone 127		" Jas Spofford,	s
Libhart Wm W, 152 Church, ins agt		Linsey Alfred, 36 E Montgomery,	r
" Mrs Louise L,	"	" Claud R,	soldier
" Lucile M,	s	" Neva O,	"
" Gordon L,	s	Lint Clela, 76 Alden,	s
" James C,	s	Lippert Perry J, 78 S Clay, teamster	
Lilly Bernard, 124 S Clay, gardener		Lippincott Mrs Elnora, 28 E Montg, w	
" Mrs Joanna,	"	Lipps George F, 159 Hull,	r
" Martin, 89 S Jefferson, painter		" Mrs Emerett,	"
" Mrs Ellen M,	"	Little Emerson W, 140 Jackson,	P
		" Mrs Nettie M,	"
		Livermore Lloyd L , County School Commissioner, res 11 N Jeff	
		" Mrs Marguerite,	"
		" Robert L,	u
		" Vance E,	u



LEGG LUMBER CO.

E. D. LEGG, Mgr.



Livingston Mrs Lucretia, 112 Jackson, w	Lockwood Bessie C, 89 S Jefferson, s
Lloyd Chas W , see Service Garage;	" Grant U, 60 W Montg, carpentr
residence 75 Waterman	" Mrs Emma F, " "
" Mrs Mary M, " "	" Ethel M, " Ly
" Lois A, " u	" Bertha M, " Ly
Lobdell Frederick W, 298 W Chi, c t	" Marguerite P, " s
" Mrs Marguerite, " "	" Mabel L, " s
" Helen M, " s	" Ruth M, " s
" Lawrence F, " s	Logan Wm N, 26 W Montgomery, r
Locke Geo B, 115 N Hudson, farmer	Long Simeon D, 78 Waterman, r
" Mrs Martha A, " "	" Mrs Hannah M, " "
" Mildred L, " stenog	" Mrs Mary E, 99 Division, w
" Mrs Margaret, " r	Loomis Arthur J, 29 Cutter, r
Lockerby Mrs Elsie, 65 N Jefferson, w	" Mrs Celia, " "
Lockwood Wm S, 41 Hull, mfr	" Harvey B, 58½ S Monroe,
" Mrs Marie, " "	" Mrs Della, " [horse trainer
" Marjorie, " s	" John D, 115 Walnut, clerk
" Dorothy, " s	" Mrs Ethel, " "
" Ruth, " s	" Catherine E, " s
" Mrs Mary E, 11 Park Place, w	" Robert W, " s
" Laura B, " office clerk	" Raymond C, " u
" Florence A, " "	" Loraine M, " u
" Adelbert E, 181 Hull, r	" Francis A, " u
" Mrs Kathryn B, " "	" Vida, 199 W Pearl, dom
" Philip B, 241 S Sprague, w	" J Franklin, 92 Walnut, r
	" Mrs Charlotte, " "

CHAS. W. LLOYD

Automobile
Repairing



Oils, Grease, Supplies
Electrical Work

SERVICE GARAGE

99 WEST CHICAGO ST.

Loose Daniel M, 190 S Jeff, janitor
" Mrs Nellie R, " "
" H Clifford, " s

Lopez Nicholas, fruits, nuts and confectionery, cigars and tobacco, 53 W Chicago; res same
" Mrs Louise, " s
" Emilio, " s
" Virgil A, " s
" Carl M, " u

Lopez Harry, icecream parlor, wholesale and retail candies and ice cream; phone 170, 14 W Chi; residence same
" Mrs Vincenza, " s
" Gigina, " s
" Eugenie, " s
" Ellen M, " u
" William H, " u

Lopez Bros, proprs Ideal Ice Cream Parlor and Candy Store; Peter and Louis Lopez; 19 W Chicago, residence same

Economy Dry Goods Buying
At WOODWARD & SONS'

Loring Sanford A, machine shop,
10 S Hudson; res 10 Park Place
" Mrs Flora, "
" Maggie M, " s
" Leora, " s
" Marian, 173 Morse, Ho
Lossing Otis A, 86 Wright, lab
" Mrs Mary A, "
Lott Wm A, 102 Church, Co Road Com
" Mrs Minnie E, "

Loveridge Henry Clarence, attor-
ney, Old Bank Bldg; resi-
dence 141 E Chicago
" Mrs Jessie M, "
" Sally M, "
" Homan L, " navy
Lowell Harriet T, S P S, teacher

Lucas John R, teamster, contractor
and building mover, phone
412-M; residence 115 Hull
" Mrs Mattie E, "
" Mildred L, " s
" Iva M, " s

Lucas Brothers, 95 Morse, groceries,
meats and notions, also gen-
eral trucking business; phone
587-M; J F and W S Lucas

Lucas Mrs Emma, 137 N Jefferson, w
" Judson F, " grocer
" Wm S, 79 Hull, grocer
" Mrs Lillian, "
" Mrs Eliza, 19 Waterman, w
" George, 112 Cutter, r
" Bert H, 71 Cutter, clerk
" Mrs Edna M, " Pr
" Rolland C, " s
" Frank E, " s
" Lawrence C, " s

Luce Mrs Mary E, 73 Division, w
" Florence A, "

Ludlum Mrs Lida, 28 E Washington, w

Luedders Otto E, State Agent State
Public School; res 98 E Chi
" Mrs E Lois, "
" Wm Roberts, " s
" Margaret Lois, " s
" Ernest H, 220 N Hudson, clerk
" Mrs Mabel W, "

Luedders Ernest D, boots, shoes
and rubbers, 46 W Chicago;
residence 146 W Chicago
" Mrs Mary S, "
" George J, " emp p o
" Marie S, "
" Clarence W, " navy
" Carl S, " soldier

Lumbard Mrs Helen, 71 S Hudson, w
Luse Avon, 68 W Washington, c t

Lutes Samuel M, 195 N Hudson, r
" Mrs Sabina, "

Lydon Kathryn, 65 Church, milliner

Lyman Mrs Henrietta, 75 N Hudson, w

Lynd Floyd E, 378 W Chicago, Ry

" Mrs Bertha M, "
" Edgar W, " s

" Belva B, " s

" Lavern F, " u

" Bernard J, " u

" Carl, " u

Lyon Arthur G, druggist (Dorrance
Drug Co), 27 W Chicago;
residence 124 Division

" Mrs Mae, "

" Margaret E, " s

" Arthur G, Jr, " s

" Alice M, " s

" Robert F, " u

In buying Footwear you must depend on
your dealer—there is no other way.

This store,

Established in 1877

Has fairly earned its reputation for reliable goods
at right prices. We handle

The Florsheim Shoe

FOR MEN

Queen Quality Shoe

FOR LADIES

And many other dependable lines

E. D. LUEDDERS

46 West Chicago St.

For Good Printing
See W. C. BAILEY



CRYSTAL BEACH - GOLDWATER LAKE

Lyon Frank E. , State Mgr Great Eastern Health and Accident Insurance Co; res 145 N Jeff		Mains Benj W, 62 E Washington, r
" Mrs Amelia, "		" Mrs Mary A, "
Lytle Lucile, 81 E Montgomery, s		" Mabel L, " bookkeeper
		" Mrs Alice, 61 W Pearl, w
		Makyes Fred J, barber, 26 1/2 S Monroe; residence 16 W Pearl
		" Mrs Eva T, 97 S Hudson
		" Theo R, " teleg messgr
		" Otheman R, " s
		Malarney Jesse W, 114 S Clay,
		" Mrs Mary, " [auto salesman]
		Mallison John L, 19 Williams, soldier
		Maloney John, 57 Race, Ry
		" Mae C, " "
		" Katherine L, " Ry
		Mann Benj A, 66 N Monroe, fac
		" Mrs Orrie, " "
		Manigold Maurice D, 33 N Monroe, fac
		Mannerow John C, 128 Division, r
		" Mrs Minnie, " "
		" Amanda D, " "
		" Helen, " stenog
		" Mrs Barbara, 282 W Pearl, w
		Mannerow Levi C. , cabinetmaker; hand carving, sawfiling, knife and shear sharpening, boat building, 105 W Chi; res same
		In Millinery, you will find that tasty, up-to-date touch at WOODWARD & SONS'
Macarey Mrs Mary E. , 142 Hull, w		
MacCluer Rev Donald. , pastor Presbyterian Church; res 208 W Chi		
" Mrs Sarah C, " "		
" Jean E, " s		
" Ruth G, " s		
" Malcolm C, " u		
Macky Jerome. , 45 Henry, r		
" Mrs Emma A B, " "		
" Chauncey, 10 S Monroe, r		
" Mrs Elizabeth, " "		
MacQueen Albert D. , 21 Liberty, P		
" Mrs Mary A, " "		
" A J, " lab		
" Leo E, " soldier		
Maderstock James. , 140 Wright, lab		
" Mrs Addie, " "		
Mahaffey Wm J. , 14 Mill, Ce		
" Mrs Effie A, " "		
" William H, " s		
" Rolland, " u		
Mainone Eva. , 147 Grand, teacher		

DO YOU KNOW

That it requires **\$32,500.00** at 4% net interest to produce \$25.00 per week income?

That if you are earning \$25.00 per week, YOUR earning ability or TIME is worth \$32,500.00 CASH to YOU?

If YOU have bonds or mortgages, YOU keep them locked in a safe place. YOU keep your buildings insured because they produce an income.

How about YOUR time and earning ability? Have YOU capitalized that, so that if you are disabled by sickness or accident, it will continue to pay dividends?

How many of your friends have been disabled or killed during the past year? ARE YOU SURE THAT YOU WILL NOT BE THE NEXT ONE?

Let us show YOU what only a few cents a day will do for YOU and YOUR family. It will cost you nothing to learn how to best protect your BEST asset. Address

GREAT EASTERN CASUALTY CO.

FRANK E. LYON,

State Manager,

Phone 396-M

COLDWATER, MICHIGAN

Mannerow Carl M , propr Quality Shoe Shop, 32 E Chicago, mfr of boots and shoes, fine repairing a specialty; res 152 N Clay	Markham William E, 24 Munson, lab
" Mrs Edith H, "	" Mrs Jennie, "
" Carl E, " s	" Mary Maebell, " u
" Max I, " s	" Dorothy M, " u
" Mrs Elizabeth, 58 Hooker, w	Markley Mrs Iva, 52 W Montg, w
Mansell & Kappler , plumbers, steam and gas fitters, 23 S Monroe; E Mansell, Geo H Kappler	" Vernon, " u
Mansell Edwin, 58 W Pearl, plumber	" Orval, 119 Harrison, soldier
" Mrs Mary, "	" Vera, " "
Manwarren Anson B, 65 Pierson, Ce	" Maurice, " s
" Mrs Sarah A, "	" Wayne, " u
" Howard D, " s	Markoff Fred, 142 S Jefferson, farmer
" Lester L, " s	" Mrs Minnie, " "
Manzer Eli, 296 Hull, scavenger	" Beatrice, " s
" Mrs Nellie, " "	Marothy John, 197 W Chicago, florist
" Hazel M, " s	" Mrs Anna, " "
" Leola, " s	" Mary, " "
" George, 292 Smith, lab	" Otto, " s
" Mrs Sarah, " "	" Susie, " s
" Willard, " s	" Daniel, " u
" Dale, 19 Cutter, plumber	" Katrina, " u
" Mrs Dorothy J, " "	" Anna, 74 Grand, cashier
" Raymond H, " u	Marquette Colonel A , wholesale buyer of quality eggs and poultry, 27 S Hanchett; residence 106 E Washington
" Jerry, 99 Cutter, plumber	" Mrs Linnie, " "
" Mrs Hazel D, " "	" Oral C, " soldier
" Elva L, " u	" Mrs Fern, " "
Mapes Mrs Cerindia, 106 Henry, w	Marsh Darwin W, 127 N Fremont, granite cuttr
" James M, 292 E Chicago, r	" Mrs Cora M, " "
" Genevieve, " "	" Rhea A, " stenog
Marco Grocery , 12 W Chicago, fine staple and fancy groceries; J F Thompson, mgr	" Lester M, 234 N Hudson, r
	" Mrs Julia A, " "
	Martin Dr John W , physician; phone 428-M; office and res 130 N Clay
	" Mrs Eva A, " "
	" Carl J, 110 N Hudson, bank clerk
	" Mrs Amy M, " "
	" Veo L, " s
	" Oscar S, 127 N Clay, minister
	" Mrs S Celia, " "
	" Spencer J, 34 Morse, soldier
	" Mrs Viona E, " "
	Mason Almarion F, 107 N Hudson, r
	" Wm B, 118 Smith, H
	" Mrs Ethel A, " Ho
	" Olive L, " s
	" Mrs Anna, " w

For DEPENDABLE SHOE REPAIRING
AT THE RIGHT PRICES

CALL AT

The Quality Shoe Shop

32 East Chicago St.

CARL M. MANNEROW,
Proprietor

This Business was Established
by C. W. Mannerow in 1880

For Best Linoleums see Woodward & Sons

Mansell & Kappler

PLUMBERS

STEAM AND GAS FITTERS

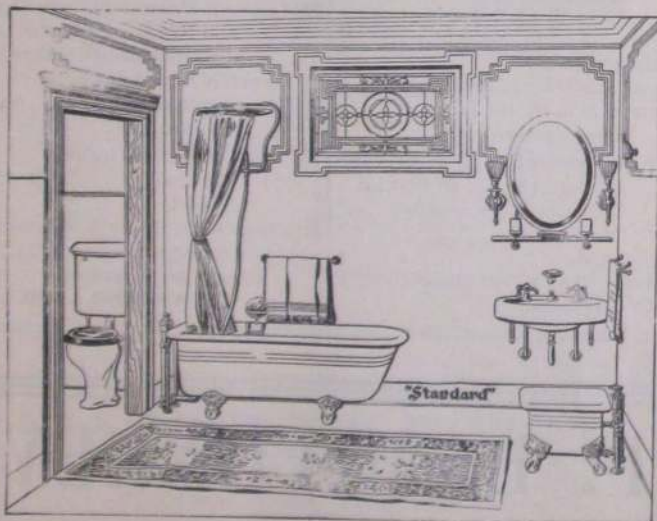

REPAIRS AND NEW WORK

They are the oldest and best equipped firm for doing good work in their line in the city.

ESTABLISHED DECEMBER 15, 1865

Shop and Office located at 23 SOUTH MONROE ST.
First door north of the Postoffice.

E. MANSELL G. H. KAPPLER

PHONE 67

Masters E Nelson , dealer in Delco- Light products, phone 579; residence 20 Harrison	McCarty Wm H, 101 E Pierce, drayman
" Mrs Anna B, "	" Mrs Minnie E, "
" Dorothy M, " s	" Chas W, 140 S Monroe, electrician
" George N, " s	McClay Albert, 200 Hull, lab
" Tom O, " u	McConkey Frank L , undertaker, 76 W Chicago, phone 790; residence 125 Marshall
Matthews Hattie C, 165 W Pearl	" Mrs Lulu K, "
Matsel Willie J, 107 N Hanchett, s	" Mildred L, " s
Mauer Wm A, 60 W Montgomery, s	" Helen M, " s
Maxfield Chas T, 25 Waterman, r	" Richard, " u
" Mrs Sarah C, "	McConnell Frank E , wool, grain and live stock, phone 554-J, residence 366 E Chicago
Maxson Dora E, 48 E Wash, teacher	" Mrs Kate A, "
May Karl A, 152 Walnut, R	" Marjorie E, " teacher
" Mrs Frances, "	" Clifford J, " s
Maynard Mrs Mary A, 59 E Park Ave, w	McCook James, 336 Grand,
McAllister Wm H, 104 Jackson, r	" Mrs Pearl, " [teamster
" Mrs Elizabeth, "	" Robert, " u
McBride Frederick E , propr Club Billiard Parlor, 66 W Chi; residence 155 S Monroe	McCormick Mrs Hattie M, 90E Alden, Pr
" Mrs Lulu E, " s	
" Chas, " r	
McCartney Chas S, 100 Church, r	
" Mrs Elma, "	
	Economy Dry Goods Buying At WOODWARD & SONS'

F. L. McCONKEY

FUNERAL DIRECTOR

76 West Chicago Street

Day and Night Calls Answered Promptly

Up-to-Date Equipment

Motor Service

Lady Assistant

Office Phone 790-J Residence Phone 790-M

Picture Frames Made to Order

COLDWATER, MICH.

McCort Frank F , propr Wise Department Store; res 14 Taylor	McGrew Harold H , mason work; Kellastone work a specialty; residence 65 S Clay
" Mrs Lotta, "	" Mrs Lula, " D
" Mildred A, " s	" Leona P, " s
McCort Wm H , dry goods, cloaks, suits, furs and millinery, 13 W Chicago; res 100 Grand;	" Tobias J, 22 Race, mason
" Mrs Alice M, "	" Mrs Adah M, "
" Malcolm H, " s	" Wm, 172 Walnut, Ly
" Yale B, " s	" Mrs Bess, "
" Marion Mae, " s	McGurk Mary, 102 N Jefferson, agt
" Wm Robert, " u	McHale Bernard J wall paper cleaner; residence 103 Wright
McEgan Frank, 50 Race, C	" Mrs Martha, "
" Mrs Helen L, "	McIntyre Mrs Amanda, 24 N Jeff, w
McEdarffer Alvin, 156 Jackson,	" Frank, " farmer
" Mrs Nellie, " [carpenter	" Mrs Lettie J, "
" John, 164 Waterman, lab	" Ray A, " u
" Mrs Linnie, "	McKenzie Mrs Ellen, 401 Jay, w
" Louis, " s	" Clyde, " soldier
" Maurice, " s	" Noris L, 195 S Jeff, bookkeepr
" Beatrice, " s	McLane Scott, 67 Hull, horseman
" Rhea, " s	" Mrs Alice M, "
" Wilbur, " u	McLaughlin Alphonso A, 708 W Chi, r
McGinness Levi, 51 Tibbits, engineer	" Mrs Minerva D, 127 Harrison
" Mrs Sadie, "	
" John W, " s	

S S S S McCORT'S MEANS DOLLARS S S S S

FOR YOU

Dollars is what McCort's really means to you ;
dollars saved, because you can buy here

**Better, More Stylish Millinery, and
Longer Wearing Garments**

FOR LESS THAN OTHER STORES CHARGE. That is why folks
call this "the store where you save the difference"

W. H. McCORT'S

Coldwater's Leading Dry Goods and Garment Store

McMahon David, 153 Hull,	P	Mecca Cafe , 60 W Chicago, O'Shaughnessy Bros. proprs
" Mrs Ina, "		
" Reta, "	s	Meese Daniel A, 290 W Pearl, lab
McNall Charles J, 113 N Polk, plumber		" Mrs Mary E, "
" Mrs Lueella M, "		Merling Willis A, 230 E Wash, r
" Elzora A, "	u	" Mrs Bella, "
" A Leo, 132 Church, baker		" Ruth, "
" Mrs Alta E, "	Pr	Merrill Mrs Neil , high grade pianos, 24 N Monroe, res same
" Margaret A, "	s	" David A, 142 S Monroe, r
" Ford, 102 N Hanchett, lab		" Edwin, " machinist
" Mrs Lena, "	s	" Mrs Estella, 134 S Monroe, nurse
" Calvin, "	s	
" Alton, "	u	Merritt Mrs Julia, 241 W Pearl, w
McNaughton & Warner , agents		" Daniel, 121 N Hudson, r
Buick autos; Wendell R McNaughton, Bert R Warner; headquarters Standard Garage, phone 164-J		" Carl, 208 Grand
		" Mrs Flossie, "
McNaughton Wendell R, auto dealer; residence 27 Hull		Mertz John, 33 W Washington, H
" Mrs Ella, "		Messenger Mary L, 150 S Jefferson
" Harold P, " gov't s		Mettler M C, S P S, farmer
" Avis E, " s		" Mrs Mary, S P S, cook
" Archibald L, " s		Michalski Laura, 141 E Chicago, dom
" Raymond W, " s		Micklatcher Frank, 28 Sheridan, emp Gas Co
McNickle Dudley T, 203 N Hudson, agt		" Mrs Pearl, " s
" Mrs Kittie M M, " D		" Bernice P, " s
" Walter A, " lab		" Helen M, " s
" Leda B, " s		" Clara, " s
" Bessie L, " D		" Josephine, " s
" L Ruth, " s		" Martha, " u
" Howard L, " s		" Vinie, " u
McNitt Wallace W, 161 S Hudson,		Mickle Mrs Ruth, 162 Perkins, w
" Mrs Addie E, " [clerk		" Alonzo W, 161 E Park Ave,
" Sidney R, 2 Chicago Ave, r		" Mrs Anna, " [lather
" Mrs Adelaide, "		" Vincent, " u
McVay Emery, 172 Jackson, bank clerk		" Idomenious, " r
" Mrs Effie, "		Mikolatcher Bernice, 100 Grand, dom
McWaid Mrs Mary, 173 E Chicago		Milhan Glenn S , sec-treas Hellenberg Co; res 105 S Monroe
" Harold, "		" Mrs Rosamond, "
Mead Thelma, 161 E Park Ave, s		" Aaron D, " r
" Rolene, " s		Miller Rev Chas W, pastor Free Methodist Church, res 145 S Jeff
" Enos, " s		" Mrs Elsie E, " "
" Harry H, 430 E Chicago, farmer		" Vernon W, " navy
" Milo, " s		" Ruby A, " teacher
" Cecil, " s		" Robert C, " s
" Chas, S Mich Ave, farmer		" Florence L, " s
" Mrs Anna, " s		" Lewis B, " s
" Lester, " soldier		" Lawrence J, " s
Melman Jos, 79 Jackson, M		" Paul B, " u
" Mrs Anna, " "		" James H, 56 Jackson, R
" Joseph, " u		" Mrs Kittie M, " "

Miller Mrs Jennie S, 97 Marshall, w	Minnear Willis, 86 N Polk, farmer
" William H, 69 N Fremont,	" Mrs Ola, " "
" Mrs Mary M, " [janitor	" Frederick, " s
" Mrs Martha S, 71 W Montg, w	" Esther Marie, " u
John, 73 Grand, lineman	" Joseph R, 133 Wat, soldier
" Corvis C, 27 Perkins, P	Minter Wm J, 49 W Montgomery, M
" Mrs Mary J, " D	" Mrs Lettie L, 62 Daugherty,
" Mrs Lucretia, 59 W Wash, Pr	" dressmaker
Frank E, 234 Division, Ce	" Chandler B, " govt s
" Mrs Vesta, " P	" Mabel M, " s
" Claude O, 111 S Clay, R	Mitchell Wm, 7 W Chicago, agent
" Mrs Frances L, " "	for Great Ralston and the
Leo J, " s	Endicott-Johnson shoes;
" Bernice, 56 E Washington, s	residence 89 S Monroe
" Agnise, " "	" Mrs Lola, " "
" Mrs Emma D, 38 N Monroe, w	" William F, " u
Milliman Ray O, 29 S Railroad,	" Ethel M, 159 S Jefferson, s
" Mrs Bernice E, " [soldier	" Everett J, " s
" Jannette A, " u	" Elizabeth L, " s
Mills Mrs Emily C, 60 N Monroe, w	" James E, 52 Crippen, Ry
Milnes Supply Co, 54, 56 and 58 W	" Mrs Viola M, " "
Chi, meats, groceries, fruits,	" Ora R, " s
provisions, bakery, talking	" Ina B, " s
machines, etc	Mix Ira J, 84 N Fremont, foreman C
Milnes Wm H, 131 N Hanchett,	" Mrs Ida M, " "
merchant	" Mrs Emma, 90 S Monroe, w
" Mrs Louise, " "	Model Bakery, 71 W Chicago, baked
" Wm Alfred, " s	goods of all kinds; Aalbregtse
" Margaret, " s	Bros, proprs; phone 40
Milnes Harrison L, 140 Marshall,	Moffitt Edward P, mgr Western
merchant	Union Telegraph office, 15 S
" Mrs Bessie E, " "	Monroe; res 143 S Clay
" Edith E, " s	" Mrs Alice A, " "
" Mrs Cecelia, 35 N Fremont, w	" Alvin, 179 Perkins, P
" Annie L, " clerk	" Grace, 124 Morse, nurse
" Grace I, " "	Mohrhardt Mrs Maggie, 53 Hooker, w
Miner Ernest L, County Surveyor,	Elmer, " s
phone 151-M; res 55 S Sprague	Moiles Ellen L, S P S, dom
" Mrs Ina H, " "	Molby George S, traffic mgr Wm A
" Helen P, " s	Coombs Milling Co;
" Edgar A, 84 E Pierce, carpentr	residence 111 S Jefferson
" Mrs Eunice C, " "	" Mrs Bertha, " "
" Byron M, 115 Morse, lab	" Janette B, " u
" Edna B, " probate register	Monroe Adelbert N, brick and
" Leo A, 480 W Chicago, farmer	mason work of all kinds prompt-
" Mrs Harriet M, " "	ly done; res 151 Liberty
" Wm E, 526 W Chicago, farmer	" Mrs Audrie L, " "
" Mrs Florence B, " "	" George F, " s
" Marjorie B, " u	" George A, 214 S Jefferson, r
" Baby, " u	" Mrs Lovina, " rest room
" Frank H, 114 Waterman, R	Montgomery John B, Supt State
" Mrs Carrie, " "	Public School; residence same
" Mrs Marietta, 138 Walnut, w	" Mrs Anne C, State School

Moore Frank B , real estate loans, 7 W Chicago; res 19 E Pierce	Morgan Milton F , bicycles, etc (Sweet & Morgan), 74 W Chi; residence 181 Hull
" Mrs Laura W, "	" Mrs Esta L, "
" Ellen W, "	" Helene V, " s
" Gertrude S, "	" Harold A, " s
" Evelyn, " teacher	Morris Clarence , mgr Ray's poul- try house; res 142 Cutter Ave
" Whitley B, " navy	" Ethel L, "
" Mrs Sarah M, " w	" Scott, 40 River, lab
" Lizzie K, S P S, cottage mgr	" Mrs Murley M, "
" Mrs Eleanor C, 188 N Hudson	" Calvin, " P
" William R, " au	" Burt, " s
" Fred W, 211 W Pearl	" Gertie B, " s
" Mrs Anna, "	" W Wright, " s
" Mrs Martha A, " w	" Albert S, " u
" Oral B, 93 Taylor	" Ralph W, " u
" Mrs Sarah, "	" Hiram G, 114 S Monroe, Ho
" Nina E, " s	" Clarence R, 186 Hull, P
" Florian W, " u	" Mrs Pauline, " u
" Mrs Chloe, 85 W Wash, w	" Lucile, " u
" Gwendolyn W, " s	Morsman John , manager S M Telephone Co, res 30 W Pierce
" Walton B, " s	" Mrs Eva D, "
" Barbara M, 30 Morse, u	" Mary D, " u
" Mable F, 155 Perkins, Pr	Mosher James D , 139 Church, bookpr
Moorhouse Gertrude, 130 E Chi, teacher	" Mrs Marthena E, "
Morehouse John E, 295 S Jefferson, fac	" Edwin H, " P
" Mrs Bessie A, "	" Roberta M, " s
" Bessie J, "	" Laverne D, 20 Charles, emp Treat's
" Willie E, " baker	" Mrs Maude E, "
" Ettie R, " s	" Cecile W, " s
" Grace, " s	" Mildred M, " s
" Geneva M, " s	" Richard G, " u
Moran Ruth, 255 S Jefferson, D	" George D, " Ce
Morezin Charles, 10 Sherman, P	Mott Edward H , 33 N Hanchett, chauffeur
" Mrs M Frances, " D	" Howard, " soldier
Morey Frank W, 253 E Montgomery, lab	" Mrs Hattie, 198 E Wash, w
" Mrs Kate, " Ho	" Grace, "
" Hazel M, " s	Moulton Dr Geo H , physician and surgeon; special attention given to diseases of the nose and throat, 50 W Chicago, res same; phone 609
" Mrs Wm Carey, 55 N Clay	Mower Mrs Jennie, 24 S Hanchett, w
" Franklin C, 389 Grand, engraver	" William, 134 S Monroe, s
" Mrs Minnie E, "	Moylan Jerry , 147 Jackson, r
Morford Mrs Phebe, E Chi Road, w	" Mary, "
Morgan John L , groceries, meats, dry goods and shoes, 162 S Jefferson, phone 182; resi- dence 111 S Hudson	" Julia, "
" Mrs Mae, "	" Jerry, Jr, " carpentr
" Maude, " s	
" A Lloyd, 42 Perkins, clerk	
" Mrs Eva N, "	
" Mrs Harriet D, 232 W Pearl, w	
" Samuel O, 151 E Wash, P	
" Mrs Louise, "	

**MORE
BIG TASTE
COFFEE**

**USED IN COLDWATER
THAN ANY OTHER**



ROASTED FRESH DAILY

And Sold Only by

THE MILNES SUPPLY CO.

Mudgett Mrs Effie P, 55 W Pearl,	w	Nash Claude L , County Agricultural agent; office phone 91, res phone 522-R; res 252 E Pearl
Mundy Wm E, 109 N Polk,	teamster	" Mrs Cherie M,
" Mrs Elsie E,	"	" Eleanor L,
Munger Marvin C, 311 Marshall,	r	" Edward H,
Murphey Ella E, 35 E Pierce	"	" H Louis,
Murphy Mrs Nellie, 160 Division	"	" Mrs Angie L, 227 N Hudson,
Murray Samuel F , 17 Hull, postman	"	photographer, w
" Mrs Mary L,	"	Neisius Kurt H, 44 Pelton,
" Mariette,	teacher	" Mrs Dora L,
" Margaret P,	s	" Alice L,
Musselman Mrs Pearl, W Garfield Ave,	"	" Arthur L,
phone op, w	"	Nelson Ernest, 192 Henry,
" Herbert,	u	soldier
" Clyde D,	u	Newberry Mrs Fannie E, 124 Marshall, w
" Elmore, 256 Division,	Ry	" Bernice, 73 Division, teacher
" Mrs Jessie E,	"	Newman Chester A , photographer,
" Elmore Leon,	u	20 S Monroe; 36 years' experience; residence 74 Peckham
Musselwhite Mrs Lois E, 88 E Chi,	w	" Mrs Effie,
Musser Howard H, 142 Jackson,	c t	" Paul A,
" Mrs Mildred E,	"	Newton Ida, 145 S Monroe,
" Loy M,	s	teacher
" Oma L,	s	" Dora,
" Rolene E,	u	clerk
" Arlo I,	u	Nichols Chas T , painter and paper hanger, phone 304-J; residence 124 Charles
Meyers Albert F, 249 Hull,	Ho	" Mrs Jennie,
" Mrs S Blanche,	"	" Margaret I,
" George J, second hand store,	"	" Garnet L,
21 S Monroe; res 78 S Clay	"	" Merriam,
" Mrs Fredriega M,	"	" Henry W, 175 E Wash, painter
Myers Nelson J , auto livery; phones: 340-M Stag Cafe; res 632-M; residence 73 N Polk	"	" Mrs Hattie A,
" Mrs Maude C,	"	" Mrs-Victoria, 207 W Chi,
" Wm R,	63 Walnut, lab	" Mrs Harriet A, 56 Morse,
" Mrs Elizabeth,	"	w
" Mrs Mae, 110 Clark Street,	w	Herschel D, 38 Tibbits, mason
" Mrs Mary, S P S, housekeeper	"	" Mrs Emma L,
" Mrs Cora E, 71 S Clay,	w	" Byron J, 67 Tibbits,
" Dorothy E,	s	" Mrs Katie A,
" Herman, 48 Division,	L	" dressmaker
" Muriel, S P S,	teacher	" Frances L,
		" Howard E,
		" Garry W, 37 Tibbits,
		R
		" Mrs Jessie E,
		" Harold W,
		u
		" Hart E, 122 Perkins, machinist
		" Mrs Belle,
		" George D,
		soldier
		" Walla H,
		soldier
		" Mrs Della,
Nachbauer Mrs Cora I , 139 E Park Ave, w	"	Niels Mrs Wealthy, 71 Waterman, w
" Charles B,	Ry	Nicholson Mrs Harriet D , Wormwood Ointment, fine underwear and hosiery; 35 N Jeff,
" Ruth M,	stenog	w
Nagle John G , 66 W Pearl,	P	
" Mrs Katherine F,	D	
" Kathaleen E,	"	

N

Nivison Mrs Kathryn, 64 E Pearl,	w	Nowaskie Joseph B, 128 Waterman, Ce
" William E, 185 N Clay,	r	" Mrs Lillian L, " s
" Minnie A, "		" Grace P, " s
" Ara B, " milliner		" Eleanor L, " u
" Mrs Mary O, 85 Cutter, nurse, w		Noyes Mrs Emma E, 34 N Hanchett, w
Nixon Thos J, 104 S Monroe,	r	Nulf Floyd, 177 Grand, meat cutter
" Mrs Amelia E, "		" Mrs Verva V, " "
" Jennie, 47 Daugherty		" Edith, " u
Noblit George, 25 N Monroe,	Ce	Nye Wm, 299 Marshall,
Nodell Jacob, 16 Elm, cigarmaker		" Mrs Delia C, " r
" Mrs Fannie B, "		Nyssen Mrs Nellie J, Franco-
" Louis C, E Chicago Road,		American toilet goods, ex-
" Mrs Rue L, " [farmer		tracts, Wormwood Ointment,
Noel Jesse G, 36 Hull, stenog		rubber aprons; phone 644-R;
Norris Fred G, 38 Perkins,	R	residence 33 N Polk
" Mrs Emma J, " "		" William H, " soldier
Norton S Joe, printer, 93 W Chicago;		
residence 87 Church		
" Mrs Alma, " "		
" Don W, " s		
" Mrs Mary A, 121 S Jeff, w		Oberlin Mrs Mattie, 102 Perkins, w
" Charles, 40 W Park Ave, r		" Harry, " soldier
" Alonzo, 22 Jay, lab		O'Brien Benj, 33 N Hanchett, Ly
" Henry, 112 E Washington, lab		Odell Mrs Anna, 74 Cutter, w
" Mrs Grace, 161 Morse, Pr		" Ralph, 88 N Sprague
		" Mrs Alice M, "



M. W. OLDS

B. S. JOHNSON



We have one of the most complete lines of Gents' Furnishings, and a carefully selected line of snappy

Clothesraft Suits for Young Men

with a large assortment, in Stouts and Regulars, for men.

Suitcases, Traveling Bags, Trunks, and the home of The Gimbel Hat, the acme of style and service.

We are in business for YOUR satisfaction, both in quality, style and service—please remember that.

OLDS & JOHNSON, "The Real Men's Store"

Odren John D , 12 Peckham, agt Am Ry Express Co	Olmstead L H , mfr (Sanitary Ice Cream Co), 18 N Monroe; residence 173 Church
" Mrs Ada, "	" Mrs Dora E, "
Odren LaVern , 236 W Chicago, soldier	" L D, " s
" Milo N, 160 W Pearl fac	" Mrs Welthia A, 159 S Monroe
" Mrs Jennie A, "	" Mrs Tillie, 113 Division, D
" Earle J, 58 N Clay, baker	Olmstead Leroy , 231 Morse, r
" Mrs Winifred, "	" Claude A, 265 Division,
" Richard L, " u	" Mrs Emma R, " [feed mill
" Mrs Amelia, 33 N Jefferson	" Maude A, " bookkeeper
O'Keefe Charles , 160 Waterman, Ce	" Rolene M, " s
" Mrs May, "	Olmsted Fred L , storage warehouse, goods crated for shipment, 22 S Clay, phone 536-J; residence 28 S Clay
Okeneske Frank , 55 Sherman, teamster	" Mrs Lena I, "
" Mrs Minnie M, "	Olmsted Geo E , groceries, provisions, canned goods, cigars and tobacco; 67 W Chicago, phone 18; res 121 N Hanchett
" John S, " s	" Mrs Nina, " s
" Martha L, " s	" Glenn G, " s
" Harry L, " u	" Silas W, 21 Charles, lab
Olds & Johnson , clothing, gents' furnishings, bats, caps, trunks bags, suitcases; M W Olds, B S Johnson, 52 W Chicago	" Mrs Angie L, " s
Olds Mortimer W , 292 W Chi, merchant	" Morris N, 101 W Chicago, lab
" Mrs Mary E, " s	
" Max, " s	
Ólinger Oliver , 38 N Polk, painter	

THE ORANGEVILLE ROLLER MILLS

Better Known Locally as

THE HODUNK MILLS

Are Makers of the Unsurpassed

PEERLESS Flour, Graham
 **Buckwheat**

WHOLE WHEAT FLOUR
 SELF-RISING BUCKWHEAT

0213 - Phone Us Your Orders - 0213

CUSTOM GRINDING A SPECIALTY

BARNHART, ANSTERBURG & SON, Proprs

- Olmsted Ensign**, 67 S Monroe, electrician
- " Mrs Anna, " "
- " Kenneth, " s
- " Ruth, " s
- " Mrs Mary A, 52 Cutter, dressmaker
- " Mrs Lole J, 28 Henry, w
- " Hettie L, " linotypist
- " Marion M, " s
- Orangeville Roller Mills**, located at Hodunk, northwest of city; mfrs of Peerless flour, buckwheat and graham; Barnhart, Ansterburg & Son, proprs; phone 0213
- Orban Henry E**, propr People's Store, 68 W Chi, res same
- O'Mara Mrs Ida B**, 66 N Polk, w
- " Mrs Lillian, 21 Henry, musician, w
- " Ralph, " lineman
- Osborn Frank**, 105 N Fremont,
- " Mrs Myrtle, " [salesman]
- " Wm A, " s
- " Mrs Catherine, 77 W Wash, w
- Osborn Clarence R**, photographer, 42 E Chicago; res 180 E Pearl
- " Mrs Nellie S, propr Princess Dress Shop, 20 Division; res 180 E Pearl
- " Phillis R, " s
- " Neil J, " s
- " Thomas S, 115 E Pearl, agt
- " Mrs Lucinda, " "
- " Viva L, " teacher
- " Zelotes G, 143 Division, r
- " Mrs Mary L, " "
- " Willis H, " postal clerk
- " Mrs Cora L, " "
- " Z Kenneth, " navy
- Osborn & Tupper**, agricultural implements, silos, gasoline engines, carriages, wagons, harnesses, etc; 107-109 W Chi; J H Osborn, S E Tupper; phone 87
- Osborn Jay H**, agricultural implements, etc; (Osborn & Tupper) 107-109 W Chicago; residence 31 Morse
- " Mrs Sadie B, "
- Osborne Mrs Elizabeth, 149 N Clay, w

OSBORN & TUPPER

MAKE A SPECIALTY OF

Nappanee Wood Stave
Silos

ALSO THE

NATCO TILE SILOS



A FULL LINE OF

WAGONS, HARNESSSES AND FARM IMPLEMENTS

PRICES ALWAYS RIGHT

Phone 87

107-109 West Chicago Street, COLDWATER

O'Shaughnessy Bros, 60 W Chicago, mfrs of celebrated J L P and Dan Boone cigars; P A and J S O'Shaughnessy; Mecca cafe and billiard parlor

O'Shaughnessy John, 76 Harrison, mfr
 " Patrick A, 147 Taylor, mfr
 " Mrs Jennie S, " "
 " Mildred I, " s
 " R Lytton, " s

Osmun Mrs Mary K, 155 Perkins, w

Ostrom Mrs Eliza P, 29 W Pierce, w
 " Maynard A, 86 Wat, clerk
 " Mrs Alice A, " dressmaker
 " Arnold R, " soldier
 " Lois E, " s

Otey Mrs Virginia E, 97 Coombs Ave

Otis Albert, grocer, 46 W Park Ave; residence same
 " Mrs Isabel, " "
 " Margaret, " s
 " Munson L, 65 Green, Ti
 " Mrs Stella C, " "
 " George J, " s
 " Nellie M, " s
 " Raymond J, " s
 " Louise R, " s
 " Catherine B, " s
 " Gertrude L, " u
 " Esther, " u

Ott August, 92 Hooker, plumber
 " Mrs Bertha, " "
 " Christine, " stenog

Outwater Perry, 694 W Chicago, Sc
 " Mrs Ruth, " "
 " Ralph, " s
 " Earl H, " u

Overton Vernon D, 16 Green, soldier

Oxenham Robert, care of offices, etc; res 45 Pierson
 " Mrs Rosetta M, "

When you have in mind Rugs,
 Carpets, Linoleums, or any
 Floor Covering,
 First see Woodward & Sons

P

Paddock Wm M, lunch counter and billiard hall, 10¹/₂ S Monroe, short orders a specialty;
 res 58¹/₂ S Monroe
 " Mrs Amanda M, " "
 " Alverto M, " clerk
 " Mrs Effie M, " "
 " Loren M, 24 S Polk, teamster
 " Mrs Sarah, " "

Palace Cafe, 6 S Monroe, Geo W Payne, propr, phone 38; see adv

Palen Vida L, S P S, cottage mgr

Palmatier Mrs Sarah A, 163 Perkins, w

Palmer Palmer & Palmer, attorneys, 39 W Chicago; E E, L R and H H Palmer

Palmer Elmer E, 218 E Chicago, lawyer
 " Mrs Florence A, " "
 " Harold H, " soldier
 " Jaquelin, " "

Palmer LeRoy R, postmaster, residence 186 E Chicago
 " Mrs Lulu, " "
 " Jeanette, " s
 " Elsie M, " s

Pangburn Edw F, 109 N Jeff, promoter
 " Mrs Charlotte S, " "

Paradine Blaine, 165 Wat, engineer
 " Mrs Minnie M, " "
 " James C, " u

"ON TIME'S OUR MOTTO
 AND 'FAIR PLAY'
 THAT'S HOW WE MAKE THE
 BUSINESS PAY



**Coldwater Plumbing Co.'s
 Little Plumber**

Phone 35

14 South Monroe St.

Paradine Geo, 18 Clark Ave, contractor	Parker John J, master mechanic Ce;
" Mrs Nina, "	residence 56 Church
" Gladys, " s	" Mrs Jessie E, "
" Thelma, " s	" John C, " s
Parke Edrue E, 212 E Pearl, farmer	" Mrs Elizabeth, 93 S Clay, D
" Mrs Susan H, "	" Edward, 33 N Monroe, lab
Parker Harold M , propr Coldwater	" Mrs Eliza, 223 S Jefferson, w
Dye Works, 66 S Monroe; see	" Fred, " soldier
adv, page 7;	" Edward N, " Ly
residence 66 S Monroe	" C Henry, 132 Perkins, lab
" Mrs Flora L, "	" Mrs Mary J, "
" Daniel G, 90 W Pearl, r	Parkhurst Mrs Emma, 384 N Hudson, w
" Mrs Vina, " dressmaker	Parkinson Stephen L, 195 Grand, painter
" Edith, 17 Hull, emp Gas Co	" Mrs Eva A, "
" Mrs Charlotte, 270 W Pearl, w	" Roy, 117 Jackson, farmer
" Ruth L, " P	" Mrs Maud, "
" Loris M, " s	" Mildred, " s
" Alaric L, W Garfield Ave, Ry	" Kenneth, " s
" Mrs Norah E, "	Parrish & Co , 50 W Chicago, watch-
" Harry W, 182 Marshall,	makers, jewelers and engrav-
" postal clerk	ers, SA Parrish, FC Fulkerson
" Mrs Linnie S, "	Parrish Starr A, 17 Peckham, jeweler
" Esther A, " teacher	" Mrs Nellie K, "
" Harriet W, " s	" Bernice Audra, " s
" Mrs Caroline A, 97 W Pearl, w	
" George H, 73 Grand, aviator	

GEORGE WANTS TO SEE YOU

— AT THE —

PALACE CAFE

No. 6 SOUTH MONROE ST.

TAKE YOUR SUNDAY DINNER HERE

SHORT ORDERS PROMPTLY FILLED

When you have that hungry feeling, we ALWAYS want to see you

Phone 38 GEO. W. PAYNE, Prop'r

Parrish C Sherman, 20 Cutter,	Ly	Parsons Mrs Louise, 73 Division,	
" Mrs Kittie I, "		music teacher	
" Hartzel R, "	stenog	Patch Freeman, 595 W Chicago, farmer	
" A Glenn, "	s	" Mrs Angeline, "	
" Calvin D, 160 Walnut,	r	" Eugene, 20 Green,	H
Parks Lester, 33 N Monroe,	lab	" Mrs Melissa, "	
Parshall Edwin, 27 Munson,	lab	Patterson Dr Richard E, dentist,	
" Willard A, 38 Conover,	lab	19 W Chicago; res 73 Grand;	
" Mrs Alice L, "		phones, office 115, res 727-W	
" Maude, "	D	Paul Mrs Lillian, 131 Harrison	
" Clarence, "	s	Paulding Bert, 105 Henry, cigarmaker	
" Stella, "	s	Pauletti Mrs Orsola, 158 Grand,	w
" Elizabeth, "	s	Payne Jesse D, mfr of J D P, Silk	
" Clifford, "	s	Tie, Commercial Club, Mich-	
" T Albert, "	s	igan, Jitney and other fine	
" James, "	u	brands of cigars, 1 W Chicago	
" Dorothy M, "	u	residence 19 Grand	
" Henry, 96 Wright,	lab	" Mrs Ludavine, "	
" Mrs Josephine, "		Payne Geo W, propr Palace Cafe,	
Parsons Mrs Lucy M, 21 E Park Ave, w		6 S Monroe, res same	
" Marcellus, "		" Mrs Jessie E, "	
" William W, 176 Walnut, lab		" Cecil C, "	s
" Mrs Anna, "		" Maurice D, "	s
" Ethel, "	s	" Margaret, "	s
" Mrs Louie, 161 Morse,		" Bernice, 332 E Chicago,	s
dressmaker		" Samuel, 19 Race,	Ce

It is a pleasure to buy from the Largest and
Finest Stock of CROCKERY, FINE
CHINA AND GLASSWARE

In Branch County, AND AT LOWEST PRICES. You will find it at

C. B. Pennock's Novelty Store

11 CHICAGO STREET, COLDWATER



HOUSEHOLD REQUISITES, TOYS, NOVELTIES, ETC., ETC.
Endless bargains at 5 and 10 cents. Delicious Pure Candies
at low prices. Sole Agency Century Sheet Music, 10c per copy.
2,000 TITLES. ASK FOR A CATALOGUE

11 - Get the Number - 11

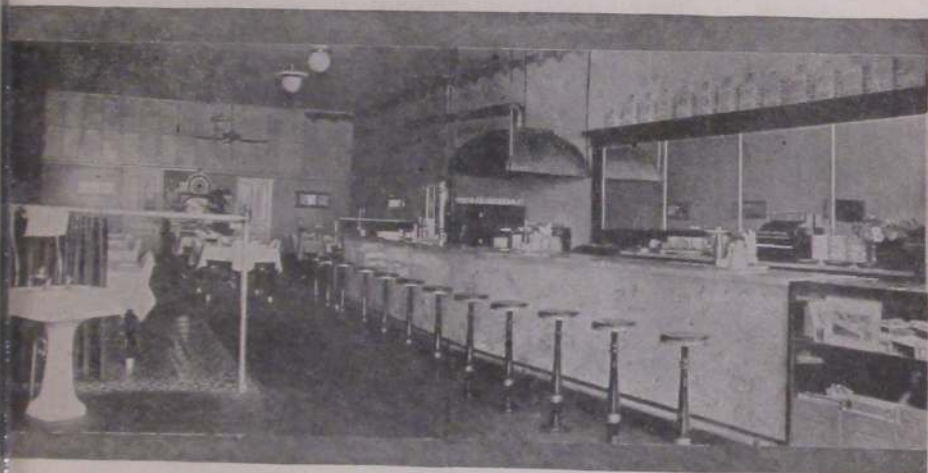

INTERIOR VIEW OF "PELKIE'S EATS"—J. E. PELKIE, PROPRIETOR

In All Its Appointments the Finest Up-to-Date Restaurant
in Southern Michigan

Pearce Cigar Store , 31 W Chicago, sign of the Soldier Boy; mfrs fine brands cigars, dealers in smokers' goods	Pelling Frank J, 285 W Pearl, painter
Pearce Mrs Nettie E , 63 N Hudson, w	" Mrs Edna J, "
Peavey Guy W , 6 Chicago Ave, painter	" Harlen R, " navy clerk
" Mrs Mabel, "	" Lulu B, " clerk
" Harold W, " s	" Ferris M, " s
" Ruth L, " u	" Laurence E, " s
" Julius B, 297 Cutter, r	" Florence B, " s
" Claude R, " soldier	Pelton Ross , 191 W Pearl, clerk
" Charles, " P	" Mrs Cora, " music teacher
" Sadie, " s	" Howard D, " s
Pelkie J E , propr Pelkie's Eats, 37 W Chicago, everything new, neat, modern; phone 173; res 40 W Chicago	" Nina E, 55 N Hanchett, clerk
" Mrs Blanch, "	Pennock C B , china and glassware, novelties, toys, household utensils, etc, 11 W Chicago; residence same
Pellett Wayne C , 64 N Hudson, clerk	People's Store , 68 W Chicago, dry goods, clothing and shoes; H E Orban, propr
" Mrs Salla, "	Peppiatt Claud , 33 Abbott, au
	" Mrs Minnie B, "
	" Mildred M, " s
	" Mabel K, " s

Wormwood Ointment, Best on Earth

For Best Linoleums see Woodward & Sons

Perk Wm H, 91 Hooker, cigarmaker	Petch Mrs Frances, 279 Marshall, w
" Mrs Rosa M, " lab	" William, " lab
" Arlene, " stenog	" Maud, " seamstress
" William C, " Ti	" Lelah, " s
" Ralph H, 86 Hooker, Stokes	Pfirman Mrs Lilliah, 226 Division, w
" Mrs Agnes, " soldier	" Cornelius, " soldier
" Ralph E, " u	Phelps Dr Norman E, dentist,
" Mary L, " u	Clarke Building, office phone
" Leo C, 264 W Pearl, lab	133-W, res phone 726-J;
" Mrs Hazel K, "	residence 58 N Hudson
" Beryl H, " s	" Mrs Charlotte E, "
" Lysle C, " u	" Dorothy J, " s
Perrin Ethel L, 26 Waterman, clerk	" Norman E, " u
" Mrs Alice M, 86 Clarke Ave,	" Mrs May Sumner, 123 Walnut
dressmaker, w	Phibbs Thos W, 94 Pierson, cigarmakr
Perry Lewis E, agt Watkins' Remedies; phone 541-J, see adv; residence 126 N Jefferson	Philbrick Clarence, 215 N Fremont, mason
" Mrs Carrie E, "	" Herbert J, " s
" Lulu M, " teacher	" Gertrude G, 190 N Fremont, s
" Donald, 54 E Chicago, soldier	Phillips Ralph C, 28 N Hudson, emp Gas Co
Perry J B & Co, 72 W Chicago, flour and feed, hay and straw; phone 206	" Mrs Blanch B, "
Perry Joseph B, 24 Morse, merchant	" Herbert W, " u
" Mrs Libbie E, "	Phinney Bernice, 225 E Pearl, teacher
" Mrs Annetta, 99 E Wash, w	" Ralph D, 63 E Pierce, c t
Peters Mrs Mary, 19 Cutter, w	" Mrs Eva M, "
Peterson Dr Lloyd, veterinarian, 28 N Hanchett; res 101 N Hanchett	" Dorothy A, " s
" Mrs Jessie M, "	" George L, " s
" Charles H, 65 S Hudson,	" Willis E, 244 E Pearl, c t
" Mrs Rose G, " [p o clerk	" Mrs Ella M, "
" Genevieve R, " s	" Mrs Millie B, 123 N Jeff, w
" Victor, " s	Pickhaver Lionel G, 58 N Clay, baker

SAVE DOCTOR BILLS!

By keeping in the house a few of the tried and efficient

WATKINS REMEDIES

Sold by about 3,000 bonded salesmen and used by millions of satisfied customers in the United States and Canada

EVERYTHING GUARANTEED TO GIVE SATISFACTION

For full particulars about the Extracts, Spices and Toilet Articles, ask

L. E. PERRY

126 North Jefferson St. Phone No. 541-J

" Mrs Susie, "	" Charles, 25 N Fremont, r
" G Otis, 224 E Chicago	" Mrs Lucinda, "
" Mrs Bessie I, "	" Harold E, " postman
" Mrs Sarah Lucile, "	" Mrs Sarah Lucile, "
" Virginia, " u	" William, 57 Hatch, M
" Mrs Lula, "	" Mrs Lula, "
" Ledger, " M	" Zolvy, " s
" Katie, " s	" Marie, " s
" Russell, " u	" Russell, " u



VIEW ON EAST CHICAGO STREET

J. B. PERRY & CO.

FLOUR and FEED

Garden and Field Seeds

Union Grains and Unicorn Dairy Feeds

POULTRY FEEDS

Blatchford's CALF MEAL Raises Calves

Without Milk

☞ PHONE 206 ☜

72 West Chicago Street, Coldwater

Pierce George R , Oldsmobile and Dodge Bros autos; phone 762; residence 25 Grand	Potter Arthur E, 121 S Sprague,
" Mrs Minnie, "	" Mrs Bessie V, " [teamster
" Onnolee, " s	" Edith V, " s
" Dorothy L, " u	" Roy E, " s
" Marjorie Rae, " u	" DeWayne, " s
" Leonard R, 15 W Pearl, soldier	" Helen M, " s
Pierce Lewis E , 191 Henry, r	" Elton M, " u
" Mrs Lucy A, "	" Mrs Estella, 146 Waterman, w
" Anna L, " bookkeeper	" Chester H, 116 N Hudson, Ho
" Mrs Stella M, 81 Marshall, w	Powell Vivian, 19 Waterman, s
Pitcher Chas L, cigar store, 175 S Monroe; res 176 Jackson	Pratt Manufacturing Co , mfrs of children's sleds and shoe flies, 168-176 Division; pres and treas, A J Pratt; vice pres, C A Pollock; sec, Jas R Elliott
" Mrs Minnie E, "	Pratt Allen J , 90 Division, mfr
" John, 437 W Chicago, r	" Mrs Belle W, "
" Mrs Maggie J, "	" Dorothy, "
" Garrie A, 26 N Clay, painter	Pray William E, 43 Daugherty, c t
" Mrs Ella T, "	" Mrs Mary, "
" Ilah R, 141 Wright, emp Gas Co	" Dorothy, " actress
" Clara B, 151 Marshall	Prestidge Bert, 19 Clarke Ave, lab
" George W, " lab	" Kent, 122 Elm, lab
Pixley Arthur, 84 E Alden, Ho	" Mrs Jessie, "
" Mrs Mabel, "	" Bessie, " s
" Gladys, " s	" Louis, " s
" Elmer L, 49 Race, Ry	" Robert, " u
" Mrs M Anna, " P	" Richard, " u
" Clifford A, " s	Preston Wm W , contractor and builder; phone 320-M; residence 179 N Hudson
" Leo L, " u	" Mrs Eva, "
" Goldie M, " u	" Louise C, " s
Pollock & Son , coal, lumber and general building materials; 112-136 W Chicago	" Ellen M, " s
Pollock Chas A, 163 Marshall, lumber dealer	" Richard A, " s
" Mrs Ethelyn, " s	" Mrs Rhoda P, 151 Elm, w
" Rosamond J, " s	" Robert N, 265 N Hudson, painter
" Winifred L, " s	" Mrs Cora M, " clerk
" Mrs Sarah J, 50 N Clay, w	" Mary E, " s
" Christie, S P S, teacher	" Alice, " s
Pomaranka Fred, 33 N Hanchett, Ly	" E E, 217 Race, cigarmaker
" Mrs Anna, 30 Conover, w	" Mrs Florence, "
" Carl J, " Ce	" Edward, " navy
Porter Mrs Martha, 164 E Pearl, w	" George, " soldier
Post Frank I, 67 E Pierce, chemist	Price Wesley F, 27 E Park Ave, lab
" Mrs Lura M, " s	Priest Dessie L, S P S, bookkeeper
" Dorothy M, " u	Princess Dress Shop , Farmers' Mutual Building, women's and children's ready-to-wear dresses; Mrs Nellie Osborn, propr
" Margaret H, " r	
" Ebenezer, 142 Morse, r	

In Millinery, you will find that tasty, up-to-date touch at **WOODWARD & SONS'**

Oldsmobile

Eight Cylinder
Touring Car

The Safe and Saving Car to buy

A Great Economy Feature—Two-Phase Power. The remarkable two-phase power feature of the 58 H. P. motor means saving.

In the first power phase, you travel at any moderate pace, one or two to twenty miles an hour on a lean mixture, conserving fuel—taking you quickly and easily about town, through traffic, up hill and down. And then, when speed and power are needed (second phase), step on the accelerator and go!

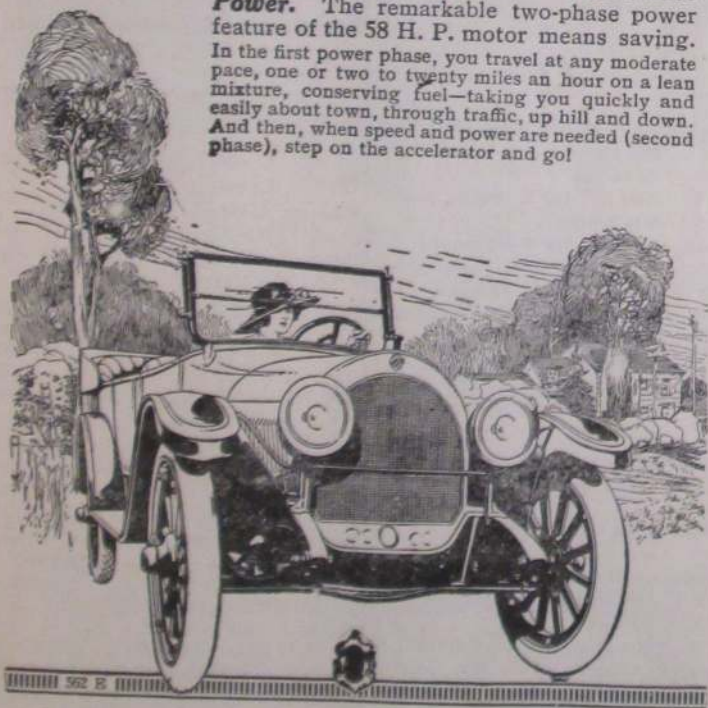

GEO. R. PIERCE,

6 West Chicago Street,

OFFICE PHONE - 762
RESIDENCE PHONE 635-J

COLDWATER, MICH.

Princess Mfg Co, see Detroit Princess Mfg Co
 Proper Geraldine, 114 S Monroe, bookkeeper
 Pullen Laura B, 73 Division, teacher
 Purdy Frank A, 351 Grand, meat cutter
 " Mrs Anna, " "
 " Ferris F, " s
 " Fred, 427 Grand, teamster
 " Mrs Agnes A, " "
 Pure Food Specialty Co, see F E Bennett
 Putnam Wiley, 125 Cutter, r
 " Mrs Julia, " "
 " Mrs Rachel, 225 W Pearl, w

Q

Quackenbush Ira, 108 S Jeff, carpenter
 " Mrs Grace E, " "
 " Edna A, " u
 " Geo A, 163 E Wash, tinner
 " Mrs Nettie L, " "
 Quimby Evert J, 270 S Jefferson, auto livery
 " Mrs Mae, 123 Jackson, D
 " Harry, 84 N Polk, emp Treat's
 " Mrs Sarah, " "
 " Edwin N, E Garfield Ave, lab
 " Mrs Jessie E J, 76 Wright
 " Veva M, " s

R

Rabien Ross, 148 S Hudson, Ti
 " Mrs Nina, " "
 Radebaugh Cloyce A, 180 N Hudson, Ho
 " Mrs Mabel L, " "
 " Arthur C, " s
 " Mrs Mary M, 339 Marshall, w
 Ragan Samuel M, 86 Wright, soldier
 Ralph Albert D, 22 Sheridan, teamster
 " Mrs Ada A, " "
 Ralston Mrs Lurena M, 158 Harrison, w
 " Mabel M, " s
 " Myria B, " "
 " Milo J, " s
 " Mearle C, " s
 " Melvin E, " s

Randall Mabel, S P S, attendant
 " Mrs Stella, 271 S Jefferson
 " Rosa, " s
 " Floyd H, 15 Pelton, salesman
 " Mrs Juno A, " "
 " Harold H, " s
 " Pauline B, " s
 " John E, 14 S Monroe, Br
 " Mrs Lela, " D
 " Rolene G, " s
 " Howard E, " s
 " Hazen C, 105 S Monroe, Ly
 " A R, 257 E Washington, Ry
 " Mrs Gulah, " "
 " Clare C, " u

Randolph Mrs Harriet E, 71 E Pearl, teacher, w
 " Janet E, " s
 " Mrs Lemoine F, 74 N Fremont
 Ransford Mrs Lettie, 98 Morse, phone op, w
 " Lucile L, " bookkeeper
 " Lawrence A, " s
 Ransom Alverado B, 169 Perkins, r
 " Mrs Ann E, " "
 Rapp Charles M, 97 Hooker, H
 " Mrs Marie, " "
 " Marie M, " P
 " Annie, " wood packer
 " Herman, " soldier
 " Catherine, " H
 " Carl B, 255 S Jefferson, H
 " Mrs Catherine, " "
 " Carl M, " u

Rasler Vincent, 99 Division, soldier
 " Frank, " soldier
 " Martin, " soldier

Rattray Robert, salesman Milnes Supply Co, res 94 Henry
 " E Elspeth, " bookpr
 " Razella R, " s
 " Robert M, " s
 " Frances H, " s
 " Mrs Eliza, 195 S Jeff, nurse, w
 Rathbun Fernando, W Garfield Ave,
 " Mrs Sarah, " [farmer
 " Bert N, " farmer
 " Mrs Lettie M, " "
 " Irving N, " u
 " Robert J, " u
 Rawson Albern, 24 N Clay, Bx
 " Mrs Charlotte, 143 N Hudson, w
 " Paul, " "

For Best Linoleums see Woodward & Sons

wire chief S M phone Co



STANDS EVERY TEST

Icy water, thrown on the baking-hot KELLASTONE walls when the First Congregational Church of Newton, Iowa, was gutted by fire, could not produce a crack or check.

WHAT CHANCE HAVE SUN AND RAIN ?

KELLASTONE will add distinction to your home and cut paint and fuel bills as long as the building stands. Let us figure the cost for you.

LUMBER
SHINGLES
WINDOWS-DOORS
WALL BOARD
LIME-CEMENT
BRICK-TILE
KELLASTONE
SILOS

GOODS WE
HAVE
THAT YOU MAY
HAVE
WHEN YOU
HAVE
TO HAVE THEM

ALL THE
BEST IN COALS-
DIXIE GEM
PEERLESS POCAHONTAS
ECONOMY LUMP
SCRANTON
YELLOW WAGON
SERVICE

S. POLLOCK AND SON
LUMBER AND COAL

?

? WHERE ?

ARE THE

HEADQUARTERS

For Books,
Stationery,
Wall Paper

You Know the Answer:

REED'S

Book Shop

Edison Phonographs and Victrolas
Sold on Easy Payments

AGENCY FOR STANDARD PATTERNS

18 CHICAGO STREET 18
COLDWATER

- Ray Edward F.**, shipper of fancy poultry, rear 17 W Chicago; residence 88 Marshall
- " Mrs Alice L, "
- Raymond Arnold H.**, 60 Munson, mason
- " Mrs Mary, "
- " Mrs Josie B, 48 Henry
- " Mrs Susannah, 53 Henry, w
- " Geo A, 17 Elizabeth, mason
- " Mrs Nellie J, "
- " Harlow G, " Ho
- " Mrs Helen, " u
- " Phyllis M, " u
- " Harlow H, " u
- " Wm H, 37 Abbott, mason
- " Mrs Rebecca A, "
- " Louis H, " soldier
- " Wm Elmer, 37 Elizabeth, Ho
- " Mrs Iva J, " Ho
- " Floyd E, " s
- " Harold E, " s
- " George, 282 Marshall, r
- " Mrs Emma, "
- Razey Earl E.**, 33 N Hanchett, M
- Re Herman P.**, magazine and newspaper subscription agency, 9 S Monroe; res 158 Grand
- " Mrs Stella D, "
- " Louis J, " s
- " Marguerite S, " s
- " Alice I, " u
- Redick Mrs Amanda.**, 69 Elm, w
- Redmond John E.**, 40 Williams, lab
- " Mrs Gertrude V, " s
- " Daniel H, " s
- " E Mills, " s
- " Thomas W, " s
- " Clyde E, " s
- " Merle, " u
- Reed Fred J.**, books, stationery, wall paper, picture framing, etc, 18 W Chi; res 213 N Hudson
- " Mrs Carrie F, "
- " Mrs M Anna, 237 W Chicago, w
- " Geo H, 261 W Chicago, r
- " Mrs Leiza, " Ho
- " Vienna, " Ho
- " Rose, " Ho
- " Walter H, 57 Hull, c t
- " Mrs Olivia W, "

Get Rubber Stamps at Bailey's Printing Office

Regal Gasoline Engine Co , 45-51 W Pearl; pres and general mgr, A E Robinson; vice pres, H D Robinson; sec-treas, P H Robinson	Ritter Arthur, 43 Race, soldier " Mrs Ruth, "
Relyea Mrs Cora E, 313 Marshall, w " Nellie M, " Ho " Reva G, " Ho " Velma M, " s	Roach William J, 96 Jackson, R " Mrs Mary D, " " Vernon J, " L " Martin J, " s " Leo D, " s
Remil Lizzie, 90 Jackson, clerk	Roberts Wm J, mfr Sunflower cholera cure, 8 S Monroe; res same " Mrs Louisa, "
Reporter , Daily and Weekly, job printing in connection; 9-11 S Hanchett; established 1896, Horace Kitchel, propr	Robinson Arthur E, 73 N Monroe, mfr " Mrs Anna L, " " Phillip H, " soldier " Harold A, " aviator " Laura A, " teacher " Herbert D, " mfr " Rev Jesse C, 23 Hull, r " Mrs Eleanor, 21 W Wash, w " Clinton, 114 Perkins, lab " Mrs Ethel, "
Reynolds Norman A, 40 E Pierce, lawyer " Mrs Emorette A, " " Charles E, 57 Munson, r " Wm H, 68 W Wash, clerk " Mrs Ella G, " " Geo L, 136 Division, janitor " Hattie B, " " Harry J, " Bx " Teresa B, " " Joseph W, " r	Roby Norman E , drugs, books, stationery, paints, oils, wall paper, 40-42 W Chi; res 145 E Chi " Mrs Florence A, " " Lynn B, " s " Margaret, " s
Rhodes Thos W , 104 N Clay, r " Mrs Mary E, "	Rodebaugh Ananias, 64 Hooker, " Mrs Evoline, " carpenter " Leon Glenn, " soldier
Rice Mrs Alice B, 333 Marshall, w " Arthur C, " s " Mrs Cora B, 273 Hull, w	Rogers Dale P , 59 S Jefferson, R " Mrs Mary M, " phone op " Wilbur S, W Garfield Ave, " Mrs Mary E, " [farmer " Grace E, "
Richards Charles H , power vacuum cleaning, thorough work; residence N Michigan Ave " Mrs Jessie A, " " Forrest C, " gov't s " Leona F, " s " James, 87 Bennett, Ry " Mrs Lora, "	Rogers Don H , poultry, vegetables and fruit, E Garfield Ave " Mrs Lulu, " " Gwendolyn, " u
Richings Mrs Elizabeth, 56 N Jeff, w	Rolph Mrs Augusta, 270 W Chicago, w
Rickards Mattie, 30 E Pierce, clerk " Arthur R, 185 Henry, M " Rolene, "	Roode Mrs Nellie M, 54 E Pearl, w
Ricketson Mrs Ellen G, 264 W Pearl	Root Mrs Alice S, 176 W Chicago, w " Flora E, " " Arthur E, 22 S Polk, vulcanizer " Mrs Margaret, "
Ridge Dr Ralph W , physician and surgeon, Gas Co Bldg; specialist in diseases of the eye, ear, nose and throat; residence 33 Morse	Rosbrugh Phillip, 60 S Monroe, " Mrs Anna, " [bottling works
" Mrs Frances, " " Ralph W, Jr, " u	Rose Mrs Sarah (aged 94), " 61 W Pearl, w " Mrs Harriet A, 95 N Hanchett, w " Fannie B, " stenog " Warren D, E Chi Road, farmer " Mrs Clara I, "
Riggs Louie M, 111 Morse, dressmaker	
Riley Mrs Helen A, 170 S Clay, w	
Ripley Mattie, 165 Hull	

Rose Lester E , President Southern Michigan National Bank; residence 65 Division	Rudd Frank M , pres and genl mgr Wolverine Portland Cement Co, 5 N Monroe, res Brouson
" Bertha, " artist	Ruff Samuel, 63 Elm, r
" Edith L, " "	" Mrs Anna, " weaver
" Mrs Ina, 107 Church, w	Ruger Mrs Sarah, 103 Morse, w
" Frederick S, " actor	Rupright Wm E, 141 E Pearl,
" Margaret A, " milliner	" Mrs Etta M, " [decorator
Rosecrants C C, 146 Harrison, lab	" Paul N, " soldier
" Mrs Maude, " "	" Maurice E, " painter
Rosenbrook Clarence, 195 Perkins, lab	" Rodney S, " s
" Mrs Addie, " "	" Esther O, " s
" Clifford, " u	" Eleanor G, " s
Ross Charles , merchant tailor and importer of woolens, also ladies' tailoring, 35 W Chicago; residence 28 N Jefferson	" Marion L, " s
" Mrs Lucy, " "	Russell Mrs Edith, 138 Walnut, agt
" Kathleen A, " "	" Florence Ina, " s
" Lawrence W, " navy	" Morton T, 100 E Alden, drain contractor
" Alice E, " s	" Mrs Evalee, " "
" Clark, " s	" Irene, " s
Rowley Joel L, W State St, farmer	" Jesse H, 108 S Clay, drain contractor
" Mrs Jennie, " "	" Mrs Etta M, " "
" Murrel, 161 N Jefferson, lab	" Fern E, " s
Rubley David, 225 Division, farmer	" Ernest J, " s
" Mrs Emma, " "	

THE SOUTHERN MICHIGAN NATIONAL BANK

CAPITAL, SURPLUS AND PROFITS

\$400,000.00

3% Interest Paid on Certificates
And Savings Deposits

DIRECTORS

M. D. Campbell,	M. G. Clarke,	L. E. ROSE, President.
R. E. Clarke,	J. B. Branch,	A. S. UPSON, Cashier.
A. S. Upson,	E. G. Luce,	C. E. FAAS, Ass't Cashier.
L. E. Rose		

Russell Mrs Bessie E, 59 Jackson,	w	Rzepka, Julia, W Garfield Ave,	s
" Bessie,	"	" Teresa,	"
" Nelson, 173 Jackson,	r	" Nellie,	"
" Mrs Margaret C, "	"	" John,	"
" William, 115 Harrison	"	" Genevieve,	"
" Mrs Ella,	"	" William,	"
Ruthrauff T H Benton, 157 Church,			
" Mrs Kate C, "	carpenter		
" Beneita "	Pr		
" Ivan G, "	stenog		
Ryan Dr Edward W, dentist and op-	s		
tometrlist, 21 N Polk			
" Mrs Lona M, "			
" Earl, 131 Morse,	clerk		
" Mrs Dora,	"		
" Beatrice,	"		
" Robert,	"		
" Marie,	"		
" Bernard B,	"		
Ryder Frances, 84 N Hanchett,	r		
" Reo. "	stenog		
" Philena,	"		
" Jacob H, 169 Henry,	lab		
Rzepka Andrew, W Garfield Ave, Ly			
" Mrs Mary,	"		
" Antoinette,	"		

S

Sackett James H, carpenter and			
builder, estimates furnished on			
short notice; res 67 S Sprague			
" Mrs Ella V, "			
Sager Wm B, 103 N Clay,	Ry		
" Mrs Lydia A, "	D		
" Helen M, "	s		
" Howard B, "	s		
" Paul J, "	s		
" Mrs Blanch, 100 E Alden,	Pr		
Sands David, 54 S Monroe, horseman			
" Mrs Addie, 22 N Polk,	w		
Sandt Peter A, plumbing and heat-			
ing contractor, 30 S Monroe;			
residence 24 S Hanchett			
" Mrs Bertha, "			
" Pauline, "	bookkeeper		

Peter A. Sandt

Sanitary Plumbing
Steam and Hot
Water Heating

A Large Stock of Plumbing Fixtures
Always On Hand

ESTIMATES CHEERFULLY FURNISHED

30 SOUTH MONROE STREET

48 Phone Number 48

Sanford David E , better known as "Shorty," the barber, resi- dence and shop 70 S Monroe	Scheidler L C, 204 N Clay, painter
" Mrs Margaret, "	" Maude, " Bx
" Walter C, 86 W Washington,	" Roland G, 34 N Polk, teamster
" Mrs Anna J, " [jitney	" Mrs Minnie, " "
" Mrs Emma R, 160 Jackson, w	" Rollin N, " s
" Lewis A, 85 Walnut, M	" Russell G, " "
" Mrs Louie, " "	" Mrs Frances A, 67 Charles, w
" R Emeline, " stenog	" Edson B, " linotypist
" Marshall D, " s	" Berthalee, " s
" Mrs Lucy M, 182 Marshall, w	Schmedien Wm H , 23-25 N Hanchett, mfr carriages, road carts and sulkies; auto painting and trimming a specialty; residence 57 N Monroe
" Mrs Hattie, 283 N Hudson, w	" Mrs M Belle, "
" Carl C, " s	" H Ehrle, 183 E Pearl, mfr
" Ina, " Ho	" Mrs Lou, "
Sanderson Robert, 242 W Pearl, r	" Mary Adelaide, " s
" Sarah, " grocer	" Henry Ehrle, Jr, " u
" Florence, " grocer	Schmidt Carl, 24 N Clay, emp Gas Co
Sanitary Ice Cream Co , wholesale mfrs ice cream, 16 N Monroe; phone 72; L H Olmstead, phone 630-M; W R Brown, phone 307-W	" Mrs Flora, "
Sargent Mrs Ada, 77 E Pierce, w	Schraw Mrs Rose, 166 N Fremont, w
Sattison Clyde M, 64 Cutter, auto livery	" Mrs Dora, "
Saulsbury Buell, 90 S Monroe, Ry	Schrontz Cyrenus B, 114 S Jeff, clerk
Saunders Harry R , cashier Cold- water National Bank; residence 91 E Chicago	" Mrs Hattie, "
" Mrs Elizabeth, " u	" Melvin I, " s
" Allen, " u	Schubel Henry W, 111 N Hanchett, Ry
" R Milton, 17 N Jefferson, r	" Mrs Katharine, " "
" Mrs Sarah M, " "	" Oliver, " s
" Henry K, 24 N Fremont, janitor	" Merl, " s
" Mrs Addie M, " "	Schultz Dr Samuel , physician and surgeon, 16 W Chicago; phone 583; residence 18 Hull
Sawdey W Frank , 74½ W Chicago, tinner; all kinds of metal, furnace and roofing work, steel ceilings, etc; res 56 Cutter	" Mrs Anne, " "
" Mrs Lillie D, " "	" Gretchen, " s
Sawyer Mrs Susan, 100 W Pearl, D, w	" Richard B, " s
Scaggs Albert C, 204 Henry, M	" George S, " u
" Mrs Matilda A, " "	" Mrs Carrie, 101 N Fremont, w
" Lawrence A, " Stokes	Schumaker Roy, 110 Morse, machinist
" Myrtle B, " s	" Bernetta, " "
" Virgil L, " s	" Zoa, " s
" Reta A, " s	" Ronald, " u
Schaeffer Glenn, 200 W Pearl, R	" Louise A, " u
" Mrs Laura, " "	Schumacher John, 68 Elm, r
" Rolene, " u	" Mrs Rosetta, " "
	Schwartz Gustav, 110 Waterman, Ce
	" Mrs Bertha C, " "
	" Amanda B, " s
	" Mrs Amelia, 67 Hooker, w

Get Rubber Stamps at Bailey's Printing Office

For Best Linoleums see Woodward & Sons

THE REPORTER

DAILY AND WEEKLY

Enters 5,800 Homes in Branch and Surrounding Counties
 Guarantees more than Twice the Circulation of all the other papers in Branch County
 Has a Machinery Equipment Equal to Cities of 25,000

Only
 Daily Newspaper
 Published
 In Coldwater
 and
 Branch County



HORACE KITCHEL, Publisher and Proprietor

Covers
 Coldwater
 and
 Branch County
 like the
 Morning Dew

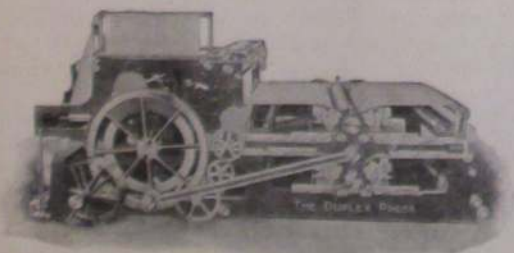

DUPLEX WEB PRESS
 Capacity, 5,000 Reporters an Hour

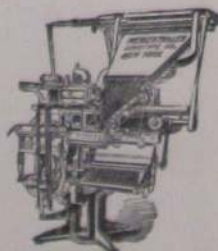

TWO LINOTYPES
 Which Set All Type by Machinery

Scott Wm W, 74 N Fremont, painter	Shand Peter H, 63 Race, Ry
" Mrs Rilla J, "	" Mrs Anna, "
" Edwin W, 87 Grand, c t	Shannon Jerry, 63 Elm, R
" Ruth M, "	Sharp Frank G. Supt of the Poor,
" Mrs Minnie A, 106 N Hudson, w	office at court house; resi-
Elder S W Leonard, pastor	dence 390 E Chicago
Latter Day Saints' Church;	" Mrs Ida, "
residence 75 Daugherty	" Mrs Jane, 39 Cutter
" Mrs Mae L, "	" Fern E, 251 Cutter, machinist
" Harold L, " soldier	" Mrs Mary T, "
" Grace L, " Pr	Sharpe Alfred A, 252 Division,
" E Kenneth, " s	emp Treat's
" Hermon B, " s	" Mrs Bertha M, " P
" Ellen L, " s	" Hazel C, " D
" Dorothea L, " u	" Lyllas I, " s
" Margaret J, " u	Sharts Park, 94 E Pearl, painter
" Mable A, " u	Shattuck Roy J. undertaker, 5 S
Scripter Minnie, 75 Church, D	Monroe; residence 18 N Jeff
Seachrist John F, 180 E Wash, H	" Mrs Brownie, "
" Mrs Ida M, "	" Kathryn L, " s
" Florence I, " teacher	" Marguerite E, " s
" Mildred G, " teacher	" Phyllis M, " s
Sealock Mrs Mabel F, 440 E Chi, w	Shaw William E, 310 Grand, r
" Chrystal R, " s	" Mrs Mae, "
" Anna M, " s	Shay Mrs May, 249 Division, w
Seaman Juanita O, 34 Morse, s	" June E, " s
Sears Edgar E, 69 N Jefferson, janitor	" Anna B, " s
" Mrs Esther A, "	Sheets John K, 194 Perkins, lab
" Charles H, " lab	" Mrs Helen, "
Seely Annie R, 145 Hull	" Mrs Cora B, 44 W Montg,
Seelye M O, 32 Abbott, chemist Ce	clerk, w
" Mrs Marguerite, "	" Lela M, " Pr
" Katherine L, " u	" Clisten, " navy
" Harold M, " u	" Milton J, 195 Hull, r
Seiler John, 101 N Polk, r	" Mrs Mary J, "
" Mrs Augusta, "	Sheldon Kirk, 54 N Polk, r
" John B, " telegraph op	" Mrs Louise, "
" Anthony F, 155 Walnut, Ly	Shenefield Charles, 52 Green, teamster
" Mrs Eva Mae, "	" Mrs Cora A, "
Seils Christian J, 809 W Chicago, c t	" Rollan A, " govt s
" Mrs Luella Burton, "	Sheneman Mrs Margaret, 235 W Chi, w
Selby Wallace J, 210 Marshall	Sherburn Owen G, 306 W Chi, farmer
" Mrs Esther L, "	" Mrs Rose B, " s
" Harry V, 136 S Clay, M	" Jeddie B, " soldier
" Mrs Rhoda B, "	Sherman Albert A. 122 Harrison, r
" Carmen E, " s	" Mrs Mary L, "
" Mary C, " s	" William B, 67 Peckham, Ry
Semmelroth Melissa, 54 E Pearl, teacher	" Mrs Katie L, "
Seneison Verna, S P S, teacher	" John W, " s
Service Garage, 99 W Chicago, C W	" Charles W, " u
Lloyd, propr; auto repairing	" Lewis, 59 S Sprague, farmer
and supplies	" Mrs Lida M, "



MASONIC TEMPLE

ROY J. SHATTUCK, Undertaking

No. 5 South Monroe Street

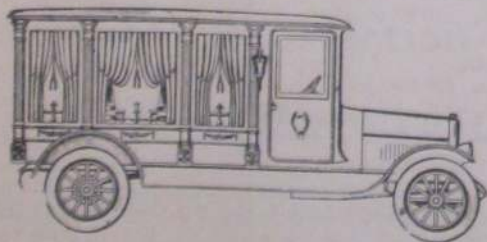

Auto or Livery Service at Your Command

Everything Up to Date. Calls Answered at All Hours

LADY ASSISTANT WHEN DESIRED

Business Phone, 262-J; Night and Sunday Calls, 262-W

Sherman Jay, 113 Waterman,	R	Sitter Frank J, 108 Harrison,	r
" Mrs Myrtle, "		" Lena, "	dom
" Rilla, 253 E Pearl		Skeels Mrs Ella, 18 W Washington, w	
" Mrs Mary C, 174 N Clay,	w	Skinner Mrs Marinda, 235 E Wash, w	
" Mrs Adaline, 420 Grand,	w	Sloman & Gruner, clothing, gents'	
" Sena, 138 E Pearl		furnishings and hats, 24 W	
" Helen M, 253 E Pearl,	s	Chi; HL Sloman, S W Gruner	
" Gladys A, 242 Grand,	Ho	Sloman Louis, 21 Church,	r
Sherwood Chas A, shoe repairing,		" Mrs Minnie I, "	
57 W Chi; res 26 S Fremont		" Margaret, "	s
" Mrs Emma G, "		" Mrs Ruth Clark, "	w
" Irvin R, 111 Division, Ly		Sloman Herbert L, 68 S Sprague,	
" Mrs Mildred C, "		merchant	
" Mrs Harriette, S P S,		" Mrs Mildred H, "	
cottage mgr		Smalley Wm J, 48 Division,	r
Shipe Mrs Nona, 13 W Alden		" Mrs Ida G, "	
Shipman Mrs Mary P, 62 Division, w		Smallshaw John C, Supt Wolver-	
Shoemaker Randall N, 471 Marshall		ine Portland Cement Co; resi-	
" Mrs Mary, "		dence 109 Jackson	
Showalter & Son, contractors and		Mrs Frances E, "	
mfrs of drilled wells; Wm and		" Jane L, "	teacher
Don W Showalter		" John M, "	s
Showalter Don W, 227 Church,		" Hellen F, "	office clerk
" Mrs Nellie M, " [contractor		Smiley Mrs Nora, 229 E Washington	
" Earl, 171 S Clay,	Ti	" Charles, "	soldier
" Mrs Emma P, "		" Ruby, "	s
Shulander Alfred A, auto repairing,		Smith Myron F, drayman (Baker	
Ford Service Station, 22-24 E		& Smith) phone 317-M;	
Chicago; phones 94-M, 603-W		residence 102 S Jefferson	
residence 160 N Jefferson		" Mrs Clara E, "	
" Mrs Florence D, "	Pr	" Wilson W, mgr Western Re-	
" Clifford W, "	s	serve Condensed Milk Co;	
" Raymond A, "	s	residence 54 Hooker	
Shultz Loren E, 15 W Pearl,	Ry	" Mrs Frances J, "	
" Mrs Esta I, "		" Allen W, "	u
" Kenneth, "	u	" Russel I, "	u
Sidler Mrs Dora, 127 Peckham		" Alice V, "	u
Sikorski Helen, 96 E Alden,	P	" Robert G, "	u
Silbaugh Mabel L, 33 Church		" Mrs Hannah, 33 W Wash,	
Simmons Mrs Grace, 20 S Sprague, w		roomers	
Simons W H, asst cashier Coldwater		" Mabel, "	D
Nat'l Bank; res 30 Morse		" Margaret, 55 Pierson, stenog	
" Mrs Mary J, "	w	" Fred A, 27 E Pearl, aviator	
" Ethel G, "	nurse	" Will A, 241 S Sprague, farmer	
Simms James, 34 N Fremont, baker		" Mrs Lovina A, "	
" Mrs Nellie, "		" Paul F, 14 Clay, fire dept	
" Edward, "	u	" Mrs Jessie, 160 E Wash, Pr, w	
Simpson Mrs Lucy D, 375 W Chi,	w	Vesta, "	s
" Minnie D, "	s	" Rolland, 63 W Montg,	s
" John W, "	s	" Maggie, Rose Street	
" Charles C, "	s	" Phebe, 27 Charles	
Sinclair Mrs Belle, 95 S Jefferson, w		" Wm J H, 76 E Alden,	lab
		" Mrs Arlene, "	

Smith Charles, 212 Cutter, agt	Smith Timothy E, 36 Hull, postman
" Mrs Lucretia M, "	" Mrs Sarah M, "
" Lester R, " soldier	" Leon Dewey, " navy
" Grant L, 156 Cutter,	" Verlia R, " s
" Mrs Mary E, " [empReporter	" Willard C, 104 W Chi, painter
" Erma R, " s	" Mrs Mary E, 23 E Alden
" Sarah L, " s	" Harriet H, " teacher
" Harland G, " s	" Samuel F, 7 Orchard, r
" Mrs Sarah A, " w	" Mrs Eveline, "
" Mrs Anna, 118 Grand,	" Mrs Nina C, 73 Grand
seamstress, w	" Neil, 61 Charles, Ly
" Mrs Caroline L, 90 S Monroe, w	" Mrs Ola, "
" Mrs Ella B, 60 E Chicago, w	" Leila V, " s
" Mrs Moses, 59 E Pierce, w	" Duane, 53 W Montg, soldier
" Mrs Mary A, 70 Church, w	" Mrs Julia, " clerk
" Chas H, 320 Jay, dairyman	" Chas, 409 Grand, farmer
" Mrs Ethel, " s	" Mrs Leota, "
" Ila, " s	" Mabel, " s
" Marlan, " s	" Marion, " u
" Rolland, " u	" John C, " u
" Mrs Belle, " w	" Glen A, " u
" Mrs J Aurie, 78 Smith, nurse, w	" Alice N, 275 W Chicago, s
" Gladis M, " w	" Albert, 419 W Chi, farmer
" Chas S, 97 E Pearl, carpenter	" Mrs Mary, "
" Mrs Hattie L, " s	" Rena, "
" Charles, 137 S Clay, s	" Abram L, 87 Marshall, farmer
	" Mrs Evelyn E, "
	" Evelyn Myra, "

I want to repair your shoes

I guarantee satisfaction

C. A. SHERWOOD

Henning & Wicker Basement

57 West Chicago St.

Coldwater, Mich.

Smithpeter Gus, 71 Sherman, 36 Preston,	Southern Michigan Nat'l Bank,
" Mrs Fannie, " [meat cutter	corner Chicago and Monroe,
Smoker Stephen, 21 Lilly, teamster	L E Rose, president; M G
" Mrs Rose, " "	Clarke, vice pres; A S Upson,
" Elma, " " s	cashier; CE Faas, asst cashier
Smullen J Agnes, 193 Morse, retoucher	Southern Michigan Telephone Co,
" Myrtle M, " " s	23 N Monroe; A C Himebaugh,
" Maude M, " " s	pres; R L Himebaugh, genl
" James B, " " s	supt; E R Chizbe, secy; John
" Margretta, " stenog	Morsman, local mgr
Snodgrass Chas G, 17 N Fremont, clerk	Southern Michigan Grocer Co,
" Mrs Eva, " "	17-19 N Hanchett, Frank M
" Gladys, " D	Gamby, mgr; phone 562
" Hazel, " D	Southworth John B, 44 Henry, au
" Arlene, " s	" Mrs Ada L, " "
Snider David, 32 Perkins, Ti	" Floyd E, 188 N Hudson, farmer
Snyder Geo L, propr Home Bakery,	Sparks Edgar, 69 Felton, cistern cleaner
44 E Chicago; finest baked	" Mrs Emma C, "
goods of every kind; phone	" Ruth E, " D
160; residence 25 S Hudson	Spade Clark, 254 Division, Ly
" Mrs Bessie E, " "	" Mrs Lorena, " "
" Richard V, " s	Spaulding Chas A, 30 Harrison,
" James K, " u	traveling salesman John V
" Kathryne Rose, " u	Farwell Company of Chicago
" Henry, 201 N Clay	Speaker Daniel B, 27 Church, agt
" Leona, " teacher	" Mrs Ida, " "
Snyder Harvey B, milk dealer;	" Fred B, " aviator
phone 276-J; res 221 N Clay	" Frank E, 196 N Hudson,
" Mrs L Belle, " "	" Mrs Jennie, " [stock buyer
" Howard K, " soldier	" Clifford C, " s
" Ruth E, " teacher	" Ervin, 72 E Pearl, r
" Mrs Ednah, 116 N Hudson, w	" Mrs Ida, " "
" David, 311 S Jefferson, Ti	" Jesse, " soldier
Soldatt Joseph, 80 E Montgomery, Ho	Spears Baldwin, 191 Hull, actor
" Mrs Annie, " "	" Mrs Mabel, " actress
Sonnaman Mrs Rose, 59 Pierson, w	Spencer Charles W, 22 S Clay, clerk
Sorter Mrs Margaret, 23 Elizabeth, w	Spofford Byron S, pres Branch Co
" Mrs Harriet C, 115 W Pearl, w	Savings Bank; res 92 Grand
Sours Chas, 155 Cutter, farmer	" Mrs Elizabeth G, " "
" Mrs Susanna, " "	" Ellatheda, " s
" Russel, " s	" Christopher S, " soldier
" Fred, " s	" Mrs Marguerite, " "
" Carlot, " s	Spooner Wm T, 25 Whitten, teamster
" Wilber E, " u	" Mrs Sarah F, " "
Southern Michigan Garage, facing	" Dale A, " farmer
court house, E A Bidelman,	Sprague Sophia, 324 E Chicago
propr; auto storage, general	" Herbert Max, 406 E Chicago
repairs and accessories;	" Mrs Martha E, 169 Hull, w
phone 725	Sprague John, 68 N Hanchett, farmer
	" Mrs Sarah J, " L
	" Omer, " lab
	Squires Evalyn F, 125 Harrison, teacher
	" Anna B, " "

For Good Printing
See W. C. BAILEY

USE THE TELEPHONE

With the Telephone in your home, you are only one Telephone removed from the Doctor, Veterinary, Neighbors, and the Stores where you do business. It is a guarantee of protection from every kind of harm.

The cost of Telephone Service is within the means of almost everybody; and it always saves, either in money or in service, more than the price paid.

UNIVERSAL
Long Distance Service
To All Points

JOHN MORSMAN, Local Manager

SOUTHERN MICHIGAN
TELEPHONE
COMPANY



Staffeldt Fred A, 74 E Wash,	lab	Steffaniak James, 161 Walnut, miller
" Mrs Mary, "	"	" Mrs Agnes, "
" Freda M. "	s	" Rose C, " teacher
" Carl F, 136 Henry,	M	" John D, " soldier
" Mrs Nettie E, "	"	" Paul J, " s
" George W, "	s	" Helen D, " s
" Earl C, "	s	Steffey Jay, 124 N Clay, clerk
" Beatrice I, "	s	" Mrs Lottie, "
" Esther C, "	s	" Clifford, " soldier
" William A, "	u	" Maurice, " farmer
Stafford Mrs Etta L, 123 Morse		" L Dean, 152 Morse, p o clerk
" Ruth C, "	s	" Mrs Iva F, "
" Thomas D, " soldier		" Hope Alleen, " u
Stag Cafe , 51 W Chicago, short orders for gents only; billiards in connection, Jacob L Bitz, propr; phone 340-M		Stellwell Lora, 26 Mill, s
Stahl Mrs Ola, 267 N Hudson, Ho, w		Steenman Henry W, 309 N Hudson, Ho
" Henry, 30 Charles, r		" Mrs Anna E, " Ho
Stahlnecker John, 334 Marshall, r		" Helen M, " s
" Mrs Jennie C, "		" Norene M, " u
Standard Garage , 29-35 E Chicago, auto storage, repairs and supplies; phone 164-J; T H Ball, propr		Stepper John G, 142 Grand, r
Stansell Wm T , 43 Pelton, City Clerk		" Charles, day clerk Arlington
" Mrs Jessie M, "		Sterling Eugene, 21 W Alden, Ly
" Harry T, " au		" Mrs Alma E, "
" Mrs Leonora A, " w		Stetler Adrian A , carpenter and builder; res 304 E Wash
" A LaVerne, 12 Taylor,		" Mrs Mary A, "
" Mrs Leila B, " [p o clerk		" Raymond A, 319 N Hudson, u
Stansell Irving L , agt for FS Webster Multi-Kopy Carbon Paper and Star Brand Typewriter Ribbons; notary & stenographic work; at F E Knapp's office, phone 432; res 43 Pelton		Stevens Wm A, rural mail carrier; residence 44 N Fremont
Starr Georgiana L, 176 Marshall		" Mrs Agnes M, " s
Starrett Lena, S P S, cottage mgr		" William D, " s
Stauder W H, 346 N Hudson, farmer		" Donald A, " s
" Mrs Marilla M, "		" Horace, 132 Elm, lab
" George D, " u		" Joseph J, 46 E Pearl, lab
St Clair George W, 64 Jackson, Ly		" Mrs Nora, "
" Mrs Luella, "		Steward F A, 106 Perkins, porter
" Mabel K, " bookkeeper		" Mrs Hazel, "
" Edith C, " cashier		Stewart Dr Fred W , physician, over Kingsley's Pharmacy, phone 188; res 295 Marshall
" John N, 63 S Jefferson, clerk		" Mrs Minnie, "
" Mrs Hazel I, "		" Roscoe F, " soldier
" Kathryn Edith, " u		" Beatrice, " s
Steele Selden, 28 Williams, teamster		" Ernest R, 35 Wright, lab
" Mrs Matilda, "		" Mrs Birdie, "
" Kathren, " s		" Harry, " "
		" Lawrence R, " s
		" George, 39 Perkins, lab
		" Mrs Sophronia, "
		" Ralph, 95 E Wash, Ly
		" Mrs Roxie, "
		Stickle George H, 234 E Pearl, H
		" Mrs Anna, " D

Stillman Julia H, 92 W Chicago, cook	Stout Scott B, 60 Morse, auto painter
Stinson Mrs Mary, 90 N Polk, w	" Mrs Agnes O, "
Stockdale Mrs Jennie, 154 Harrison, w	" Nellie J, 103 E Pearl
" Benjamin, W State St, farmer	Stowe Della, 53 S Hudson, D
" Mrs Mary J, "	" Lutie L, " D
" Bert E, 184 S Clay, Ry	" Roy, 78 Charles, au
" Mrs Marion E, "	" Mrs Frances, "
" Wayne C, " s	" Donald, " s
Stokes Mfg Co, mfrs wood novelties,	" Edna, " u
340-342 W Chicago; C J Carlisle, propr	" Royal, " u
Stokes Mrs Anna M, 159 Jackson, w	Stowell Mrs Grace, 17 N Polk, D
" Frank, 101 Walnut, r	Straehly Jennie E, 134 S Clay
" Mrs Anna S, "	Straight Henry E, 147 Church, solicitor
" Chas Frank, " u	" Mrs Sarah B, " "
" Kathryn A, " u	" Robert G, " s
Stone Mrs Louisa, 116 S Hudson, w	" Mary I, " s
" Mrs Eva, 310 W Pearl, L	" Sidney F, " s
Storr Ralph S, 322 W Pearl, au	" Agnes L, " s
" Mrs Florence C, " "	" Margery E, " u
" Henry S, " s	Straw Benjamin E, 70 W Alden,
" Floyd J, " s	" Mrs Ella M, " {carpenter
" Lloyd J, " u	" Lillian E, " bank clerk
" Ellis C, " u	" Garry L, 79 Tibbits, Con
Stoughton Mrs Mary C, 127 Morse, w	" Mrs Martha M, " "
	" Clayton L, " u
	" Florence M, " u

LUNCHES

CANDIES - CIGARS - TOBACCO
SOFT DRINKS

STAG * CAFE

Quality First—Best Service

FIRST DOOR WEST OF VENETIAN THEATRE

J. L. BITZ

Phone 632-M or 340-M
For Taxi Service

PROPRIETOR

Strickland Jerome, 204 N Hudson, r	Sullivan Charles, 160 Division, r
Strobec Mrs Carrie E, 112 Henry, w	" Mrs Eliza, "
Stroh Samuel, 34 N Hudson, minister	" James, " cigarmaker
" Mrs Alta L, "	" Paul, "
" George F, 43 W Alden, r	" Mary, S P S, dom
" Mrs Mary C, "	" Mary A, 55 Pierson, dressmakr
Strong Clarence F , mgr Coldwater	" Agnes, " dom
Garage Co, 29-31 N Hanchett;	Sutter Frederick, W Garfield Ave,
residence 44 N Hanchett	" Mrs Lucy A, " [farmer
" Mrs Vera B, "	Sutton Corydon D, 141 W Chi, postman
" Clarence C, " s	" Mrs Belle Z, "
" Charles F, " s	" Hiram W, 105 Perkins, P
" Doris Frances, " u	" Mrs Lodema, "
" Baxter H, 115 W Pearl, r	" Robert A, " Ho
" N Clair, 138 Wat, electrician	Sumner Mrs Lizzie, 123 Walnut, w
" Mrs Vera, "	" Charles A, " soldier
" Anna Marie, " u	" Bernice, " milliner
" Calvin Clair, " u	Sun and Star , 22 W Pearl, job print-
" Berton A, feed sheds, 28 S	ing in connection; J S Evans,
Hanchett; res 94 Taylor	editor and publisher
" Mrs Hester, "	Sutherland Alfred C , monument
" Edward L, " gov't emp	dealer (Gibson & Sutherland)
Stulting Cornelius J, 118 Grand, r	92 W Chicago, phone 362-M;
" Mrs Lida, "	residence 60 Jackson
Stuart Mrs Delia A, 80 Peckham, w	" Mrs Olga L, "
Stygles Mabel I, 256 S Jefferson	Sutherland Fred D , building mover;

JAMES SWAIN

Real Estate Agency

Southern Michigan Bank Building

PHONE 80

G. W. COLLINS

Agent for TRAVELERS
Accident, Sickness & Life

Insurance

Auto Insurance

Fire Insurance

mason work of all kinds;
res 245 Cutter

" Mrs Mary M, " w

Swaffield & Hibbard, 111 - 113 W
Chicago, general blacksmithing;
wagons and carriages
made to order; structural iron
work a specialty; auto springs
made while you wait; E M
Swaffield, F A Hibbard

Swaffield Eugene M, 129 E Pearl,
blacksmith

" Mrs Eliza A, " w

" Mrs Harriet L, " w

Swain James, real estate and insur-
ance, 25 W Chicago, phone 80;
residence 26 Hull

" T Elwood, " aviator

" J Russell, " navy

" Beryl T, " s

" S Alleen, " s

" Fred A, 203 Marshall, engineer

" Mrs Daisy A, "

" Hazel Maree, " s

" Jay H, 26 Orchard, Ho

" Paul, 25 N Monroe, clerk

Swain Silas P, 79 Walnut,	lab	Sweet & Morgan, bicycles, motor-
" Mrs Mary R. "		cycles and sundries; repair-
" Kenneth, "	s	ing a specialty; 74 W Chi;
" Howard, 18 Elizabeth,		Wm J Sweet, M F Morgan
	jitney driver	
Swank Orville M, 59 N Hudson,		Sweet William J, 118 N Clay, bicycles
	prin high school	" Mrs Carrie M, " "
" Mrs Marcia, "		" William H, " s
" Orvilla S, "	u	" Madelyn L, " s
Sweet Energy M, 250 Perkins,	lab	" Ramona C, " u
" Mrs Hattie R. "		" Mrs Jennie, 166 N Clay, w
" Mrs Eugene, 36 N Fremont		Swift Rial W, 20 Abbott, teamster
Sweeney Patrick H, chief clerk		" Mrs Mary, " "
Wolverine Portland Cement		" Mrs Clara, 123 E Pearl, w
Co; residence 131 N Clay		Swihart Charles A, 85 Hull, P
" Mrs Mary C, "		" Roy, 236 Division, machinist
" Wm J, 66 N Clay, c t		" Mrs Pearl, " "
Sweet Mrs Lydia, 54 S Monroe, D		" Richard, " u
" Mrs Helen R, 241 W Pearl, w		Swantek Andrew, 29 S Railroad, Ry
" Martin B, 33 W Montg, baker		" Mrs Anna, " "
" Mrs Dessie Mae, " "		" Frank, 234 S Clay, lab
" Oelo T, " s		" Mrs Agnes, " L
" Dorothy L, " u		Symons John T, 121 E Wash, teacher
" Mrs Ella, 36 N Fremont, w		" Mrs Florence, " "
		" John E, " u



Sweet & Morgan

74 West Chicago Street, Coldwater

LARGEST STOCK OF BICYCLES IN BRANCH COUNTY

Guns, Ammunition and Fishing Tackle
A Complete Stock of Popular Priced Pocket Knives
Flash Lights and Batteries of All Kinds

Bicycle Tires and Sundries :: Locks and Umbrellas Repaired
Keys Made and Fitted Baby Carriage Tires Put On

 BICYCLE REPAIRING A SPECIALTY 

INDIAN MOTORCYCLE AGENTS FOR BRANCH COUNTY

T

- Tanis Mildred, 147 Grand, teacher
- Tappan Mrs Mary, 354 N Hudson, w
- Tappen John W, 121 N Hudson,
- " Mrs Gertrude, " [carpenter
- Taschner & Aebersold**, barbers, 30
W Chicago; Fred G Taschner,
Geo A Aebersold
- Taschner Fred G, E Garfield Ave,
- " Mrs Blossom, " [barber
- " Richard H, " s
- " Philip J, " u
- Taylor Edson S**, justice of the peace;
buggies and lawn mowers repaired;
46 E Chicago; residence 221 Morse
- " Mrs Lydia M, "
- " Ivalda D, 17 Perkins, P
- " Mrs Ella R, "
- Taylor Wm F**, cream station, 32 S
Monroe, buyer of eggs, poultry
and butter fat; residence 116 E Pearl
- " Mrs Nellie E, "
- Taylor Mrs Harriet W, 29 Pelton, w
- " Chas H, 338 E Chicago, farmer
- " Mrs Ina, "
- " William H, 34 Smith, Ry
- " Mrs Ethel, "
- " Melvin, " s
- " Eldred D, " u
- " Mrs Minnie M, 152 N Jeff, Pr, w
- " Edward (Wat), 294 Morse, r
- " Mrs Mary M, "
- " Cash, 145 Marshall, farmer
- " Mrs Jennie, "
- " Bessie, "
- " Viola, teacher
- " Mrs Almon D, 157 E Wash, w
- " Lucile, 200 W Pearl, s
- Teachout Stephen M, 107 Harrison, r
- " Mrs Carrie A, "
- Teall Charles, 97 E Park Ave, painter
- " Mrs Esther B, "
- " Edwin O, " soldier
- " Beulah A, "
- " Myrtle L, " stripper
- " Dennis C, " s
- " Ralph O, " s
- " Gladys L, " s
- " Mary H, " s
- " Edna B, " s
- " Fred M, " u
- Teller Bert H, 153 E Chicago, barber
- " Mrs Ella, "
- " Fern E, " teacher
- " Chas E, " r
- " Arthur E, 236 Perkins, painter
- " Mrs Lydia A, "
- " Helen Ruth, " s
- " Wilford D, " s
- " Audrey E, " s
- " Arthur L, " s
- Terpening Alfred F, 230 S Jefferson, r
- " Mrs Sarah A, "
- " Edna E, " teacher
- Thomas Gideon S**, real estate,
(Chapman & Thomas), 20 W
Chicago; res 311 Marshall
- " Mrs Louella M, "
- " Noah D, 169 E Washington, P
- " Mrs Kate, "
- Thomkins Zoe, 115 E Pearl, s
- Thompson Julian F**, manager of
Marco Grocery; res 88 Hull
- " Mrs Bessie A, "
- " Thelma B, " s
- " Charles D, 223 Division, P
- " Mrs Lezette, "
- " Ansel E, 84 E Pearl, r
- " Chas R, 204 S Jefferson, r
- " Mrs Mary B, "
- " Chas, 25 Whitten, lab
- Thornton Mrs Lydia, 6 Chicago Ave, w
- Tift Mrs Frances A, 236 E Wash, w
- " Mrs Myra E, 21 W Montg, Ho, w
- " Fred E, 183 N Fremont
- " Flossie C, "
- " Hugh J, " s
- " Mrs Daisy G, 94 Morse, w
- " Helen R, " s
- " Max A, " s
- Tilden Chester A, 29 Elizabeth, lab
- Tilton Mrs Mary A, 45 E Wash, w
- Timerson Mrs Josephine, 138 N Jeff, w
- Titus Thurlow**, iron founder, 66-76
Clark St, special castings
promptly made; residence 120 Marshall
- " Mrs Claribel, " "
- " Lucius C, " soldier
- " Walter R, 97 Hull, Ti
- " Mrs Jennie E, " "
- " Mrs Alta, 99 Division, w
- Tobin Mrs Ellen, 400 Jay, w

Tomlinson Amasa, 141 Wright,	lab	Tracy Dennis, 35 N Clay,	Ce
" Mrs Mary S, "		" Mrs Etta, "	
Tompkins Mrs Irene, 39 W Montg,	w	" John W, "	Ce
" Francis, 245 E Pearl,	r	" Helen M, "	clerk
" Mrs Maria, "		" Herbert J, "	soldier
" J Roy, 8 Walnut,	R	Travis Ralph R, 58 N Hanchett,	soldier
" Mrs Ruby Pratt, "		" Mrs Dora, "	
" Charles, 25 Whitten,	lab	" Kathryn, "	u
" Theda H, 90 N Polk,	clerk	" William H, "	u
" Herbert J, 96 Bennett,	P	Treat S I & Son, dealers in hides,	
" Mrs Delnora, "		pelts, raw furs, wool, junk,	
" Jay L, "	P	salt, fertilizers, etc, slaugh-	
" Lloyd B, "	s	terers and renderers of tallow	
" Mildred D, "	s	and grease, 20-22 S Hudson;	
" J Carl, "	u	S I and F W Treat	
" Bernice, "	u	Treat Frank W, 21 S Hudson,	
" Carl, "	P	" Mrs Dora, " [hide buyer	
" Sanford, 271 S Jefferson, Ce		" Helen J, " teacher	
Totman Frank L, 172 E Washington,		" Jessie L, " s	
" Mrs Eva, " [decorator		" Samuel L, " s	
Towers Wm E, 89 Jackson, engineer		" Samuel I, " hide buyer	
" Mrs Mattie A, "		" F Leslie, 63 W Washington,	soldier
Tracy Charles E, groceries, meats		" Mrs Marjorie C, "	
and notions, 273 Marshall;		" Mrs Ann W, 55 N Hudson, w	
residence 31 N Jefferson			
" Mrs Minnie B, "			

C. E. TRACY

Makes a Specialty of the Finest Dairy Butter
and Fresh Eggs from the country

LARGE AND CHOICE STOCK OF

Groceries, Meats and Notions

273 Marshall St. - Phone No. 418

Treat Egbert W, 146 S Monroe,	r	Trump Mrs Charlotte, 81 S Hudson, w
" Wm E, W Garfield Ave,	c t	Tuckey Frank B, 224 S Jeff, carpenter
" Mrs Julia E,	"	" Mrs M Belle, "
" Florence,	" Ryclerk	" Richard T, 181 Jackson,
The Tribolet Co, 5 and 10c store, 15		" Mrs Melissa L, "
W Chicago, household goods		" Phebe L, "
and novelties		" Arthur, 105 N Fremont,
Tribolet Adolph J, 12 W Alden,		" Mrs Sarah, "
	merchant	Tuers Alfred C, 86 Race,
" Mary,	" "	" Wm C, 22 Elizabeth,
" Louise R,	" s	farmer S P S
Tripp D N, 28 E Montgomery,	r	Tupper Solon E, agricultural imple-
" Romaine B, 253 E Wash, Ry		ments, etc (Osborn & Tupper)
Trotter Mrs Cora M, 221 Morse,	Pr	107-109 W Chicago;
" Louis E,	" s	residence 123 N Jefferson
" Horace C,	" s	" Mrs Mary E,
Troxel Clara L, 70 Marshall, teacher		" Mabel E,
Truesdell Mrs Rebecca, 164 E Pearl, w		" Ruth V,
Trumbull Wm C, 131 Elm, nightwatch		" Mrs Jennie E, S P S,
" Lewis E H,	" s	Turner George H, 181 N Clay,
" Audrey B,	" s	" Mrs Josephine M,
" Max H,	" s	Turner Geo C, part owner Southern
" Clyde W,	" s	Michigan Grocer Co; resi-
" Robert H,	" s	dence 71 E Pearl
" Leo A,	" u	" Mrs Nina S,
		" Gilbert C,

CANDY

PEANUTS

THE TRIBOLET 5 ^{AND} 10c STORE

CHINA

NOTIONS

Turner & Son, barbers, 73 W Chi;
Z T and O A Turner

Turner Zachary T (Dick), 53 Henry,
" Mrs Sophronia M, " [barber
" Orton A, 153 Harrison, barber
" Mrs Maude, "
" Ralph O, " s
" Myrtle L, " s
" Mrs Jeanette, 14 Henry, w
" George W, 22 Smith, lab
" Mrs Leona, 53 E Chicago, w
" Stanley Alfred, " u

Tuttle Wm B, furniture, carpets,
rugs, musical instruments and
supplies, 43-47 W Chicago;
residence 54 E Chicago
" Mrs Addie, "
" A Louise, " teacher
" Frank W, " navy

Twomley Francis M, 241 Perkins
" Mrs Elsie, "

Tyler Alphonso, 244 W Chicago, r
" Mrs Amanda M, "
" Marcello, 146 E Pearl, r
" Mrs S E, 244 E Washington, w
" Grace, " teacher

U

Unangst Aaron A P, 214 Marshall, r
" Mrs Amanda F, "
Unroe Mrs Lillian, 297 Cutter, Pr
" Leonard C, " u
" Richard L, " u
" Guy C, " soldier

Upham Oscar J, groceries, meats,
and notions, 51 N Fremont,
phone 702-J; res 52 N Fremont
" Mrs Viola, "
" Charles R, " s

Upson A Sidney, cashier S M Nat'l
Bank; res 99 E Chicago
" Mrs Carrie A, "

Up-To-Date Coal Co, coal, coke,
wood, tile and sewer pipe, 25
W Pearl; A J Fiske, C D Fil-
kins, James Swain

Urban Walter, 193 E Park Ave, Ce
" Mrs Stella, "
" Clara M, " stripper
" Julia, "
" John A, 237 S Jefferson, P
" Mrs Cecil M, "
" Lavina M, " u

FOURTEEN FLOORS OF FINE HOME FURNISHINGS

The Quality Kind; the kind we can and do
STAND BACK OF:

HOOSIER KITCHEN CABINETS, ROYAL REST CHAIRS
FREE SEWING MACHINES
VICTOR EXTENSION TABLES—ROUND OR SQUARE

All nationally known as QUALITY GOODS

We are by far the largest buyers of **RUGS** in Southern
Michigan, and our prices are **THE LOWEST** you can find

TUTTLE'S FOURTEEN FLOORS

PHONE 340 : : COLDWATER, MICH.

Van Aken Bros. FLORISTS



Call or phone us for anything you want in

Flowers,
Plants,
Shrubs,
Fruit Trees

OR ANYTHING IN OUR LINE
YOU WILL GET THE BEST



VANAKEN FLOWER STORE

South Monroe St.



PHONE 36-M

V

- Van Aken Bros.**, liverymen and florists, S Monroe near Pearl; greenhouses on Jay, near railway; M J and B L VanAken
- VanAken Mark J.**, liveryman and florist; residence 111 S Monroe
- " Mrs Anna, " "
- " Marcus Hugh, " soldier
- " Susie, " s
- " Rachel, " s
- " Esther, " s
- " Bernie L, florist and liveryman; residence 214 W Pearl
- " Mrs Donna, " "
- " Warner B, " soldier
- " Julia L, " s
- " Mrs Marion, 3 Grand, w
- VanAntwerp Fred G.**, mfr Royal Vim Cigar, 28 E Chicago; phone 459-J; res 234 Holl
- " Mrs Nettie M, "
- VanBlarcom Wm H.**, 347 N Hudson,
- " Mrs Hazel L, " [mason
- " Marjorie J, " s
- " Clarence H, " s
- " Nellie B, " u
- Vandenburg Cassius A.**, 81 N Fremont
- " Mrs Mary B, " "
- " Roy A, " cigarmaker
- " Mrs Kittie Bell, " compositor
- VanderHoof Chas J.**, 55 W Wash, clerk
- " Mrs Lillah M, " "
- Vanderhoof Mrs Letta**, 182 Marshall, dressmaker
- VanDeventer Leon M.**, mgr Detroit Princess Mfg Co, res 74 Morse
- " Mrs Helen M, " "
- " Robert, " s
- VanDyke John**, 420 Morse, farmer
- " Mrs Irene, " "
- Vanes Dennis**, 25 W Washington, Ce
- " Mrs Elizabeth, " "
- " Eva M, " "
- Vanes Dennis, Jr.**, Venetian Theater; residence 25 W Washington
- " Mrs Estella, " "
- Van Fleet Waltus**, 142 E Pearl, r
- " Mrs Elizabeth, " "
- " Audrey, " milliner
- VanGilder Wm A.**, 300 W Pearl, lab

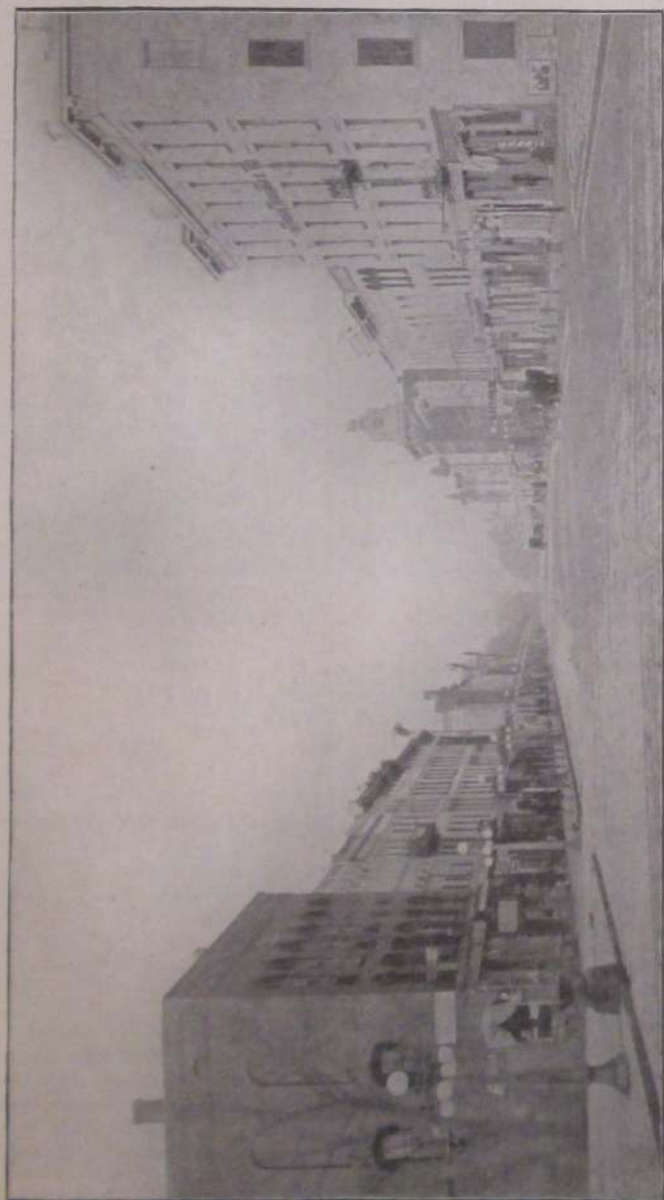

CHICAGO STREET, WEST FROM DIVISION STREET



"Say it with Flowers"

Cut Flowers
Plants
Shrubbery

Vogt's
FLOWERS
COLDWATER,
PHONE 73J MICH.

Most Reliable
Nursery
Stock

We are members of the Florists' Telegraph Delivery and can therefore guarantee satisfaction in delivering your order anywhere in the United States or Canada and in European Countries, by telegraph or cable.

- Waldron Mrs Mary J, 110 Walnut, w
 " Frank M, " lab
 " Jesse L, 16 Sherman, carpentr
 " Mrs Jessie O, " teacher
 " Zella M, " teacher
 " Russell G, " s
- Walker Arthur B**, propr Coldwater
 Steam Laundry, 13 S Monroe;
 residence 75 E Chicago
- " Mrs Nora B, " s
 " John H, " soldier
 " William H, " navy
 " Thomas E, 238 Marshall,
 carpenter
- " Mrs Delilah, " r
 " Jesse, 77 Hatch, r
 " L Albert, " carpenter
 " Wilber E, " farmer
- Waller Adelbert D, 87 E Alden, R
 " Mrs Mae A, " Pr
 " Harold J, " s
 " Mildred M, " s
 " Sheridan J, " s
- Walling Cecil, 46 E Pearl, clerk
 Walter Seibert B, 23 N Jefferson,
 postman
- " Mrs Jessie, " u
 " Rachel Caroline, " u
 " Helen Louise, " u
 " Grace A, 205 Henry, s
 " Mary Sister, 90 Harrison,
 teacher
- Walters Frank E, 68 E Wash, Ry
 " Mrs Ella A, " s
- Walworth Joseph B, 91 Crippen, lab
 Ward William H, 56 Elm, lab
 " Mrs Hannah N, " s
 " Earl E, " P
 " Emma, S P S, dom
- Warford Oak, 405 Jay, farmer
 " Mrs Harriett S, " s
 " Theodore, " gov't emp
- C D Warner Medicine Co**, mfrs
 Warner's White Wine and Tar
 Syrup, also Green's Infallible
 Liniment and Little Laxative
 Beans; H E Warner, propr,
 7-15 N Clay
- Warner Mrs Josephine, 70 N Sprague,
 bookkeeper, w
 " Hiram E, 15 N Clay, mfr
 " Mrs Isabel, 244 S Sprague, w
 " E Ruth, " s
 " Hugh, " s
- Warner Bert R**, agt Buick automo-
 bile (McNaughton & War-
 ner,) at Standard Garage;
 residence 65 E Chicago
- Warren John L, 71 Harrison, cigarmkr
 " A Louise, " stenog
 " Mrs Catherine; 67 Peckham, w
 " Elizabeth M, 57 Church, clerk
 " Adell, 19 Race
- Warsabo Mrs Kittie F, 157 Grand, w
 " B Amanda, " s
- Waterbury Henry C, supt of city streets,
 residence 79 N Clay
 " Mrs Eva E, " nurse
 " Fred A, 370 E Chicago, r
 " Mrs Louise, " s
 " Aaron V, " soldier
- Waters Violet A, 73 Grand, s
 " Marion L, " s
- Watson Joseph R**, real estate and
 insurance, loans and mort-
 gages, 12 W Chicago; resi-
 dence 132 Marshall
- " Mrs Mabel, " s
 " Alfred Milnes, " s
 " Larkin Douglas, " s
 " Joseph R, Jr, " s
 " Eunice Mary, " s
 " David Milnes, " u
 " Robert, 487 W Chicago, farmer
 " Laura, " s
 " Howard, 429 W Chi, farmer
 " Mrs Blanche, " s
 " Robert H, " s
 " Wm S, 149 Harrison, M
 " Mrs Lenna, " s
 " James L, 25 Harrison, Ce
 " Mrs Lucinda H, " s
 " Dollie A, " u
 " Ida M, " u
 " Ada M, " u
- Weage Daniel E**, general contrac-
 tor; phone 480-J; res 274 E Chi
 " Mrs Myrtle, " s
 " Stanley E, " soldier
 " Hazel C, " teacher
 " Rex Bryant, " s
 " Spencer W, 97 Hull, meat cutter
 " Vernon, " actor
 " H Emery, 124 Morse, dredger
 " Mrs Ellen, " s
 " Maxwell E, " s
 " H Emery, Jr, " u

W. R. McNAUGHTON

B. R. WARNER

McNAUGHTON & WARNER

Branch County Sales Agents

for the

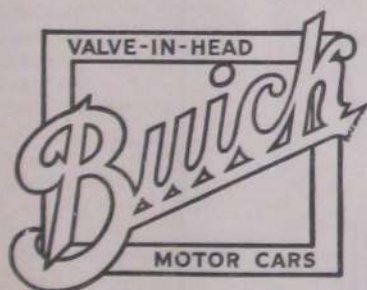

If you want Comfort, Pleasure, and Absolute Satisfaction in
the use of a car

BUY A BUICK

Sales Room at the STANDARD GARAGE. Always Ready to
Show and Demonstrate Cars

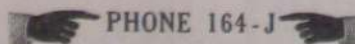

PHONE 164-J

Residence Phones: W. R. McNaughton 581-J; B. R. Warner 657-M

McNAUGHTON & WARNER

PHONE
77
FOR
THE BEST
LAUNDRY

Weaver Isaac W, 198 Henry,	r
" Loren, 146½ E Wash,	P
" Glema, 33 W Wash,	s
Webster Wm J, 62 Daugherty,	
" Fred S,	picture op clerk
Weber Hilda, 33 N Hancock, office clerk	
" Mabel,	"
Weeden Hiram, 314 W Chicago,	r
" Harry,	soldier
" Mrs Louvetta,	"
" Edwin, 26 W Montg,	Ho
Welch Francis H, mgr Hoosier Shoe Co; residence 35 Hull	
" Mrs Annie E,	"
" John, 73 Grand, meat cutter	
" Mrs Nella S,	solicitor
" Theron M,	navy
" Mrs Martha A, 111 Jackson, w	
Weldy Lizzie, 282 W Pearl	
Weller Erwin, blacksmith (Barnard & Weller), 36 E Chicago; residence 139 Perkins	
" Mrs Maude,	"
" Harold E,	"
" Floyd H,	P
" Vivian B,	s
" C Lyle,	s
" H Nelson, 30 E Chicago, lab	
Wellington James, 43 Race, lab	
" Mrs Josephine,	"
" Leo,	soldier
Wells John W, 230 Jay, farmer	
" Mrs Mary,	"
" Lula,	"
" James,	farmer
" Herbert,	farmer
" Edward,	farmer
" Clifford,	s
" Ralph,	u
Wendell S Collins, 16 W Pearl, janitor	
" Mrs Ida M,	clerk
Wendorf Harry, 32 Perkins,	Ti
" Mrs Dora,	"
" Mildred,	u
Wentworth Chas D, 256 N Hudson, Ho	
" Mrs Alice R,	"
" Ruth O,	s
" Clyde A,	s
" Mildred A,	s
West Fred A, 224 W Pearl, clerk	
" Mrs Mary L,	"

Westendarp Wm A , 79 N Monroe,	Wheeler Edwin , 22-24 E Chicago,
asst mgr Ly	Branch' County agent Ford
" Mrs Leila H, "	autos; res 20 W Pierce
" Dorothy E, " bank clerk	" Mrs Lou, "
" Marjorie A, " s	Whipple Ralph K, postal clerk,
Western Reserve Condensed Milk Co,	residence 126 Harrison
corner Bennett and Hooker;	" Mrs Maude B, "
W W Smith, mgr; phone 12	Whitbeck Abram, 89 W Chi, janitor
Western Union Telegraph Co, 15 S	Whitecomb Delmer E, 33 N Polk,
Monroe; E P Moffitt, mgr	" Mrs Harriet A, " [teamster
West End Grocery, 318 W Chicago,	" Rev Geo C, 32 W Montg, r
Sanderson Sisters proprs	White Geo D, 132 Waterman, carpenter
Whaley Edward S, 265 Marshall, r	" Mrs Elizabeth A, "
" Mrs Charlotte M, "	" E Fern, " teacher
" Peter M, 36 W Alden, thresher	" Mrs Malvina, 117 E Chicago, w
" Mrs Melissa, " D	" Ralph L, " c t
" Ora M, " s	" Blossom, " teacher
Wheeler Ora B, 146 Hull	" Hugh, 31 Pelton, electrician
" Mrs Lulu E, "	" Mrs Berdie E, "
" Mildred W, " s	" Robert Geo, " u
" Mrs Emily, 49 Race	" Mrs Permelia, 146 S Monroe, w
" Charles H, 51 Tibbits, cook	" Dorothy, 80 E Montg, Ho
" Mrs Anna J, 69 E Montg, w	Whitehead Carrie J, 44 Morse, clerk
" Rev Jesse I, 77 Church	" Miriam R, 142 Church
" Mrs Louise P, "	

The One Best Buy—a FORD

OVER A MILLION USERS pin their faith to the Car



that represents the best dollar value, and "takes you there and brings you back"

IF YOU HAVE ANY THOUGHT OF BUYING A CAR, FIRST SEE

EDWIN WHEELER SOLE AGENT FOR BRANCH COUNTY

22-24 East Chicago St., Coldwater

PHONE 94

Whitman Elliot, 45 Cutter, farmer	Wilcox Mrs Ida M , 18 W Pearl, hairdresser; also massage treatment and manicure work
" Harold C, 12-S Monroe, electrician	Wilder Wm C, blacksmith, 13 S Hanchett; residence 81 Taylor
Whittaker John, 33 N Hanchett, Ly	Wiler John H, 36 W Pierce, farmer
Whitten Mary E, 75 N Hanchett, clerk	" Mrs Myrta M, " "
" Millie R, " agt	" Hazel, " D
Wicker Geo B , sporting goods (Henning & Wicker), 57 W Chi; res E Chi and Michigan Ave	" Gladys, " s
Wickes Jay D , 42 W Chicago, real estate and loans; phones, office 252; res 709-R; res 65 Wat	" Mable, " s
" Mrs Mary E, " "	Wilkins Benj A, 121 S Hudson, millwright
" A Lucile, " s	" Mrs Bertha L, " "
" Mrs Mary M, 18 Church, w	" Gertrude M, " stenog
" Adelbert, 129 S Monroe, r	" Glema A, " s
" Mrs Addie, " "	" Gerald A, " s
Wieand William H, 175 E Pearl, r	" Fred E, 136 Hull, clerk
" Mrs Ella E, " "	" Mrs Effie D, " Pr
Wilbur Elmer W, 96 N Jefferson, R	" John F, " s
" Mrs Jennie L, " "	" Ira W, " au
" Rex, " soldier	Wilkinson Mrs Bernetta, 73 N Polk
" Arthur W, " soldier	Willard Storage Battery Service Station , the Coldwater Garage Co, 29-31 N Hanchett
" Ruth L, " s	Willets Mrs Elizabeth, 67 S Monroe, w
" Wesley E, 144 S Clay, upholsterer	Williams Drs C A & Mrs Persis , Osteopathic physicians, 41 W Chicago; res 122 Division
" Mrs Verald R, " "	" Clark W, E Garfield Ave,
" Lucille Ruth, " u	" Mrs Margaret S, " [farmer
Wilcox Claud B, 134 S Monroe, painter	" Clark Byron, " s
" Mrs Olive, " "	" Idella E, " u
" Ruel A, 99 S Jefferson, lab	" Mrs Cora B, 142 E Pearl, w
" Mrs Hattie A, " Pr	" Mrs Effie G, 21 N Hudson, w
" Wm B, 189 E Washington, baggage agent	" Mrs Clara, 55 N Jefferson, w
" Mrs Flora T, " "	" Mrs Anna G, 19 Clarke Ave, w
" Benjamin S, 163 N Clay, lab	" Mrs Anna, 78 Division, teacher
" Mrs Marcia J, " dressmkr	

DR. C. A. WILLIAMS } **OSTEOPATHIC**
DR. P. E. WILLIAMS } **PHYSICIANS**

41 West Chicago Street, Over Tuttle's Furniture Store

Phones: Office 403-J, Residence 255-W COLDWATER, MICHIGAN

DON H. ROGERS

**POULTRY
VEGETABLES
AND FRUIT**





BREEDER OF

BUFF ROCKS



**Eggs For Hatching
And Stock in Season**

Yards and Gardens East Garfield Avenue

 **PHONE 495-J** 

Williams Frank N , district manager Mutual Benefit Life of New- ark, N J, 7 W Chi, phone 414-M; res 103 N Hudson	Wing Lucius M , pres Coldwater Na- tional Bank; res 85 E Pearl
" Mrs Estelle, " milliner	" Sigmund L, " farmer
" Elvin H, 327 W Chi, cigar mfr	" Mrs Beniti A, " "
" Mrs Ida A, " "	" Adaline, " s
" Mrs Joe, supt children's din- ing room S P S	Wirley Mrs Jennie, 311 W Pearl, w
Willis Dell, 318 W Pearl, lab	" Norma L, " teacher
" Mrs Ida E, " "	" John H, " s
Wilmarth Glen E, 217 E Washington,	Wirt Charles H, 3 Park St, Pr
" Mrs Anna E, " [carpenter	" Mrs Ida H, " "
" Lena, 209 Church, teacher	" R Louis, " s
Wilson Charles, 98 E Washington, r	" A Winifred, " s
" Gladys, 156 S Jefferson, u	" James M, " s
" James E, editor Reporter; residence 15 W Pearl	" William H, " s
" Mrs Lulu, " "	" Leon, " soldier
Wimer Milton W , cashier Branch Co Savings Bank; residence 109 Grand	Wise Clare E, 53 N Monroe, clerk
" Mrs Daisy B, " "	" Mrs Ada M, " "
" Frances L, "teacher	" Lester F, " u
	Wise Department Store , see F F McCort
	Wiser David C, 218 Hull, carpenter
	" Lenna E, " "
	" Rex H, " s
	" Carol L, " s

Encourage a Comfortable Longevity

By an immediate provision for a care-free old age for yourself, your wife, yourself and wife, or any one for whom you desire to anticipate and relieve the problems of old age.



The
Mutual Benefit
Life Insurance
Company
NEWARK, N. J.

FRANK N. WILLIAMS

DISTRICT MANAGER

The Mutual Benefit Life
Insurance Company

PHONE 414-M

::

COLDWATER, MICH.



George Washington, Patriot, Soldier, Statesman, at his Mount Vernon Home

3% INTEREST

PAID ON CERTIFICATES
AND SAVINGS DEPOSITS

COLDWATER NATIONAL BANK

Coldwater, Michigan

L. M. WING, President

H. R. SAUNDERS, Cashier

Withington Homer E, 49 Perkins, janitr
 " Mrs Sarah J, "
 Wixson Mrs Matie, 125 N Hudson, Pr, w
 " Clare, " Pr
 " Hugh, 134 Walnut, farmer
 " Mrs Eda, "
 " Erma E, " u
 Woblesky Mike, 101 W Chicago, lab
 Wolcott Frederick C, 144 N Hudson, r
 " Mrs Elizabeth A, "
Wolf Roy, propr Ford Limited Bus
 Line between Coldwater and
 Battle Creek; leave orders at
 Arlington Hotel, phone 43, or
 at res 272 Marshall, phone 605
 " Mrs Hazel, "
 " Winifred E, " u
 " Jane M, " u
 Wolfe Mrs Flora R, 79 Cutter, w
 " Cecil M, " bookkpr
Wolverine Portland Cement Co,
 office 5 N Monroe; factory
 southwest of city; F M Rudd,
 pres and general mgr; C C
 Jones, vice pres and mgr
 Quincy plant; also acting sec
 and treas; J C Smallshaw,
 general supt and purchasing
 agt; see adv, page 8
Wood Dr David H, physician and
 surgeon, 57 W Chicago; resi-
 dence 116 E Chicago
 " Mrs Margaret V, "
 " Mrs Hattie A, 30 Whitten, w
 " Elmer C, " Ce
Wood L D, salesman with A L Heim-
 bach; residence 83 N Polk
 " Mrs Vera M, "
 " Mrs Harriet, 23 E Alden, w
 " Retta M, " Ho
 " Rose, S P S, dom
 " George, 144 River, drayman
 " Roscoe, 28 E Pierce, s
 " Merton, 137 S Clay, soldier
 " Mrs Ordie, 187 N Fremont, D
 Woodcox Mrs Cynthia, 145 Harrison, w
 Woodard Mrs Maggie, 29 Abbott, w

When you have in mind Rugs,
 Carpets, Linoleums, or any
 Floor Covering,
 First see Woodward & Sons

Woodward & Sons, dry goods, wo-
 men's ready-to-wear garments,
 millinery, carpets, linoleum &
 rugs, 23 W Chi and 3 S Mon-
 roe; H P, M P, and L H
 Woodward

Woodward Harry P, 166 W Pearl,
 merchant
 " Mrs Jessie M, "
 " Leslie H, " soldier
 " Harriet G, " teacher
 " Kathryn, " s
 " Elizabeth, " s
 " Lella G, " art teacher
 " Marshall P, 67 Hull, soldier
 " Mrs Frances, " cashier
 Worden James L, 50 W Alden, r
 Worthington Delbert B, 181 Henry,
 " Mrs Myrtle E, " [clerk
 " Mae C, " s
 " Hazel M, " s
 " Dorothy A, " u
 " Frederick L, " u
 " Leo B, " u

Wright Rev Robert A, pastor M E
 Church; res 62 Marshall
 " Mrs Lydia M, "
 " Mildred C, " teacher
 " Bruce H, " s
 " Gerald R, " s
 " Mrs Sarah G, 73 W Wash, w
 " Chas S, 420 S Clay, stock buyer
 " Minnie L, 248 W Chicago, s

Wright Chas D, 200 W Pearl,
 musician
 " Mrs Helen B, "
 " Mrs Jennie, 113 Division, w
 " Veva, 99 E Wash, s

Y

Yapp Clarence T, 17 Church, clerk
 " Mrs Ella A, "
 Yeatter Alfred, 157 Taylor, r
 " George, " Ce
 " Mrs Clara, "
 " Georgena M, " u
 Yockey Mrs Rhoda V, 208 Grand, w
 York Mrs Orpha, 86 S Monroe, w
 Young Chauncy, 168 N Clay, r
 " Cathrine B, "
 " Orlio M, " s

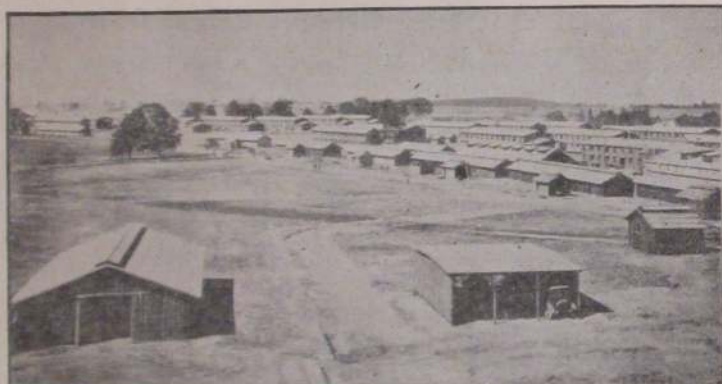

A GLIMPSE OF CAMP CUSTER

Young Mrs Elizabeth, 162 Taylor,	w		
" Leroy,	"	Ly	
" Frederick D, 79 Green,	M		
" Mrs Edna E,	"		Zeller Stephen, 284 E Washington, lab
" Evelyn P,	"	u	" Zilpha, " D
" Frederick, Jr,	"	u	" Mrs Mary, 18 Tibbits, w
" Mrs Catherine E, 400 Jay,	w		" Lewis, " Ho
" Alta M,	"	s	Zerba James J, 139 S Jeff, carpenter
" John H,	"	s	" Mrs Kate, " s
" Helen E,	"	s	" Hazel D, " Ho
" Mark E,	"	s	Zirn Lewis K, 225 Hull, H
" William F, 198 Henry,	lab		" Mrs Laura, " s
" Mrs Bertha,	"		" Leland, " s
" Ethel A,	"		" Lorene, " s
" William W,	"	P	Zink Agnes, 65 E Chicago, s
" Arlo M,	"	s	Zoboski William, 144 Jackson, soldier
" Rhea E,	"	s	Zoeller Harry C, 57 Herbert, Ho
" Cyril D,	"	s	" Mrs Mae J, " Ho
" Max E,	"	s	Zull Edgar C, 28 Smith, teamster
" Grace E, 199 W Pearl			" Mrs Olive L, " fac
" Mrs Nancy C, 217 W Chi,	w		" Wilbur E, " s
Youngs Ray, 758 W Chi, boat livery			" Ray H, " s
" Mrs Georgia,	"		" Mildred A, " s
" Kenneth P, 595 W Chicago, lab			" Verba N, " s
" Mrs Pearl,	"		" Erwin L, " s
			" Erma E, " u
			" H Ray, 70 Church, carpentr
			" Mrs Maude L, " stenog
			Zurchur Crist, 99 E Wash, lab

In Millinery, you will find that tasty, up-to-date touch at **WOODWARD & SONS'**

ADDITIONS, CHANGES, ETC.

Allen Howard J, 160 S Jefferson, chef	Gregg Earl, 108 N Fremont, Ce
Barber Mary Violetta, 53 S Clay, u	" Mrs Irene, "
Barrows Geo D, 74 Cutter	Grinnell Mrs Lenora, 57 Hull, w
" Mrs Anna, "	Hawkins Geo B (and family) 219 Division
Bassett Pearl, 157 Grand	Holland Austin, 708 W Chi, painter
Batterson Vern, 199 E Wash, lab	Hovertter Dr J Wesley , physician
" Mrs Ellen, "	and surgeon, room 5 Clarke
" Audrey L, "	block
" Barney, "	" Mrs Hattie E
" Clare, "	" Violet B, s
" David, "	Jacob Arster Carl, 17 Tibbits, u
" Geo Custer, "	Jeffers Virginia M, 267 N Hudson, u
" Mary Elizabeth, "	Kinney Blaine (and family) 191 W Pearl
Bender Oliver C, 74 Pierson, s	Lockwood Mrs Eva, 176 W Pearl
Black Thomas, 19 W Pierce, farmer	McConnell James N, 16 Perkins, carptr
" Mrs Ella, "	" Mrs Maude M, "
Brachtell Geo E, 70 E Pierce, musician	" Olen H, " s
" Mrs Ethel, "	" Max D, " s
Cabeen Walter C, (and fam) 14 S Monroe,	McNaughton & Warner, proprs Southern
mgr Coldwater Plumbing Co	Michigan Garage, facing
Campbell & Lafene, dairymen, N	Court House park, Branch
Michigan Ave; Milo D Campbell,	County Agents Buick automobiles;
Benj J Lafene	phone 725; W R McNaughton, Bert R Warner
Cluff Mrs Gussie, 195 Cutter, w	McOmber Gar , propr "McOmber's
" Vernie, " u	Eats," 37 West Chicago, phone 173
Coldwater Plumbing Co, 14 S Monroe,	" Mrs Lillie A, "
formerly 70 W Chicago	Molby Neal G, 111 S Jefferson, u
Conant Chas, 74 Pierson, farmer	Neisius George R, 44 Pelton, u
" Mrs Helen, "	Paradine Woodrow, 165 Waterman, u
" Arlene, " clerk	Peavey Claude R, 284 E Washington
Deal Samuel E, 16 Munson, teamster	" Mrs Ruth L, "
" Mrs Matilda M, "	Schlottman Nelson K, 158 N Clay, s
" Earnest G, " s	" Howard, " s
" Charles E, " s	Smith Llewellyn E, 283 S Jefferson, P
" John E, " s	" Mrs Sarah E, "
" Audrey M, " u	" Charles, 183 N Fremont, s
Dean Edwin J, 333 Marshall, dairyman	Vance Wanda M, 32 Perkins, u
" Mrs Hazel M, "	Wendorf Chas, 158 N Clay, teamster
" Doris L, " u	" Mrs Louise D, "
Ewing Chas A, 120 S Hudson, carpentr	Yockey Mrs Rhoda V, 166 Grand, w
" Mrs Lillian, "	
Francisco Mrs H E, 88 Marshall, w	
Farwell Frank, 431 E Chicago, farmer	
" Mrs Cora, " "	
" Lynn, " farmer	
Fenner Rolla J, 125 N Hudson, u	
Filley Roy L, 48 River, u	
Gage Frank, 166 Grand, lab	
" Mrs Irma, " "	
" Emma, " u	
" Beatrice, " u	
Gallagher Stephen P, 34 N Hudson, c t	
" Mrs Ethel L, " "	

DECEASED

Robert C Bishop
 Hal D Crippen
 Edith C Buell
 Elsie Dorrance
 Mrs Augustus Eldred
 Mrs Enfield Gallap
 Mrs Cynthia A Granger
 Henry Huested
 Alman T Jenkins
 Charles E Nachbauer
 Mrs Catherine Otis
 Kirk R Sheldon

DIRECTORY BY STREETS

ABBOTT AVE

- 20 Rial W Swift
- 21 E Flynn
- 22 Geo F Barnard
- 29 Carl Batterson
- 32 M O Seelye
- 33 Claud Peppiatt
- 37 W H Raymond
- 42
- N Hudson St
- 52-70 Hoosier Shoe Co
- 97 Mrs John Cochrane

ALDEN ST—EAST

- 18
- 21 Mrs Harriet Wood
- 23 Mrs Mary E Smith
- 24
- 29 Geo Carter
- 35 Mrs A J Bennett
- Mrs E D Howe
- 36 Mrs Sarah R Keep
- N Hudson St
- 74 Joseph Kornstein
- 75 Jacob Bauer
- 76 Wm J H Smith
- 80 Mrs Cora Relyea
- 83
- 84 Arthur Pixley
- 87 A D Waller
- 90 Mrs H McCormick
- 93 Lee Burk
- 96
- 99 Mrs Nettie L Fenton
- 100 Morton Russell

ALDEN ST—WEST

- 12 A J Tribolet
- 13 Mrs Nona Shipe
- 14 Wm Houghtaling
- 21 Eugene Sterling
- 22 Henry Delaney
- 26
- 27 C L Ball
- 28
- 33 Bert C Ball
- 36 P M Whaley
- 40 Mrs Mary J Carr
- 43 Geo F Stroh
- 44 W H Kelsey
- 50 J L Worden
- 55
- 56 Chas W Allen
- 64 John W Hamilton
- 67 Mrs Eva Belote
- 70 Benj E Straw

BENNETT ST

- 50-58 Milk Condensary
- 87 Jas Richards
- 96 H J Tompkins
- 106 Geo Harmon

BRANCH AVE

- 16 C S Hutchinson

CHARLES ST

- 20 L D Mosher
- 21 Silas W Olmsted
- 27 Phebe Smith
- 30 Henry Stahl
- 49
- Green St
- 50 Geo B Fisher
- 61 Neil Smith
- 62 LC Husted
- 67 Mrs John Scheidler
- 68
- 78 Roy Stowe
- 81
- 82 H R Jones
- 86
- 87 Fred C Kollmorgen
- 92 Jay A Gibbons
- 124 Chas T Nichols

CHICAGO AVE

- 2 S R McNitt
- 6 Guy W Peavey

CHICAGO ST—EAST

- 11 Horace Kitchel
- 12 Public Library
- 20
- 22-24 Edwin Wheeler
- A A Shulander
- 23 Episcopal Church
- 27 Parish House
- 28 Carroll Bros
- Fred G VanAntwerp
- 29-35 Standard Garage
- 30 Kemp & Bingham
- 32 Carl Mannerow
- 34 ColdwVulcanizing Co
- 36 Barnard & Weller
- Hudson st
- 42 C R Osborn
- 44 Home Bakery
- 45 Masonic Temple
- 46 E S Taylor
- 48
- 53 Milo D Campbell
- 54 W B Tuttle
- 60 Mrs Ella B Smith
- Hattie Brooks

- 65 Mrs F J Dart
- 72 J Birdsall Brown
- 75 A B Walker
- Jefferson St
- 88 Mrs Lois Musselwhite
- 91 H R Saunders
- 98 O E Luadders
- Rev H P Collin
- 99 A S Upson
- 105 E R Clarke
- 106 Mrs C N Legg
- 113 F H Flandermeyer
- 116 Dr D H Wood
- 117 Mrs Malvina White
- 124 Dr B R Ferguson
- 130 Starr W Gruner
- Morse St
- 131 L J Byers
- 134 Mrs Agnes Gibson
- 141 H C Loveridge
- 144 Clifton W Dick
- 145 N E Roby
- 146 C S Church
- 153 B H Teller
- 156 M W Brainard
- Lincoln St
- 161 H Smith Clizbe
- 170 Dr A G Holbrook
- 173 Dr L C Hatton
- 179 W Glenn Cowell
- 182 C U Champion
- 186 LeRoy R Palmer
- Elm St
- 187 Dr E F Gamble
- Daugherty St
- 200 Dr Marion E Blair
- 208 Mrs M Bernard
- 215 M G Clarke
- 216 L L Bosserman
- 218 E E Palmer
- 224
- 225 Mrs Hal D Crippen
- 226 Edw Bier
- 229 Willis M Drury
- 234 M D Calkins
- 235 W L Kingsley
- 244 Otis Pierce
- Sprague St
- 259 E B Bowen
- 274 D E Weage
- 275 H W Clarke
- 281 R E Clarke
- 292 James M Mapes
- 299 Leroy Branch
- 300 Mrs Wm N Conover
- 310 Eber W Farwell
- 324 Mrs A C Burdick
- 332 H H Harris
- Wright St

- 338 Chas H Taylor
354 L F Casebeer
Rose St
366 F E McConnell
370 Fred Waterbury
381 Ira A VanOrsdal
390 Frank G Sharp
400
406 John A Dustman
410
430 Harry Mead
431 B F Buell
440 John D Clark
Mrs Mabel F Sealock
441
Michigan Ave
A W Henning
Fred Bidelman
Warren D Rose
- CHICAGO ST—WEST**
- 1 A & P Tea Store
F E Knapp
C L Keep
2 W A Benjamin
3 A Bonfiglio
I O O F Hall
4
5 A L Heimbach
6 Geo R Pierce
7 Wm Mitchell
Frank B Moore
Mrs W E Hodgman
8 A H Pierce
9 D C Allen & Co
10 Chas F Howe
11 C B Pennock
Dr L C Hatton
12 Marco Store
J R Watson
13 W H McCort
Dr G S Hadley
Dr F G Legg
14 Harry Lopez
15 The Tribolet Co
Dr W H Baldwin
16 F H Flandermeyer
Dr S Schults
Klingler Printing Co
17 Burkheiser & Fletcher
Cement Co
Woodmen Hall
E F Ray (rear)
18 F J Reed
L F Humphrey
Shirley R Hadley
19 Lopez Bros
Dr N Baldwin
Dr R E Patterson
20-22 T A Hilton
20 Chapman & Thomas
21 Kingsley Pharmacy
Dr F W Stewart
23 Woodward & Sons
24 Sloman & Gruner
E P Drobnik
- 25 S M National Bank
Lymon Green
James Swain
G W Collins
Fox & Flanders
26-28 E R Clarke & Co
W G Cowell
Campbell & Johnson
Dr A G Holbrook
Dr N E Phelps
Monroe St
27 Dorrance Drug Co
29
30 Coldwater Nat'l Bank
Taschner & Aebersold
H H & B E Barlow
H C Loveridge
31 Pearce Cigar Store
32 Savings Bank
Byers & Brown
O M P Lodge Room
Old Bank Hall
33 Cotsonis & Courlas
Dr B R Ferguson
Maccabee Hall
34-36 J B Branch & Co
35 Chas Ross
Dr E F Gamble
37 McOmber Restaurant
C U Champion
38 Lee Bros
39 Wise Departm't Store
Palmer & Palmer
S A Wakeman
Benevolent Soc Hall
40 J E Pelkie res
40-42 N E Roby
42 V U Hungerford
41-47 W B Tuttle
41 Drs Williams
44 O D Chapman
E J Foster
46 E D Luedders
Dr B W Culver
48 H J Bassett
49 Venetian Theatre
50 Parrish & Co
Dr Geo H Moulton
51 Stag Cafe
52 Olds & Johnson
Fortnightly Club
53 Nicholas Lopez
54-58 Milnes Supply Co
55 L C Collier
57 Henning & Wicker
Dr D H Wood
60 O' Shaugnnessy Bros
Eagles Hall
Milnes Hall
Hanchett St
61 Kerr Hardware Co
62-64 Arlington Hotel
63
65 Hickey Shoe Shop
67 Geo E Olmsted
68 People's Store
- 69 Lane Brown
D of H Hall
70
71 Model Bakery
A P Aalbregetse res
72 J B Perry & Co
73 H A Johnson
Turner & Son
74 Sweet & Morgan
74½ W F Sawdey
Homer Bunnell
75 Bon Ami Club
76 Frank L McConkey
78-82 Gas Co
Dr E C Freeland
Dr R W Ridge
84-88 O J Deabler
89 New Armory
90 Fred Hinkley
92 Gibson & Sutherland
Julia Stillman
Clay St
93 Conover Printing Co
95 C A Conover
94-102 Ball & Son
97
99 Service Garage
101 C E Blood
John A Dustman
104 Floyd R Crow
105 L C Mannerow
106-108 Harding & Son
107-109 Osborn & Tupper
110 Geo Crawford
111-113 Swaffield
& Hibbard
112-136 S Pollock & Son
117 A W Gibson
Myron Fulks
Jos Hamilton
121 J H Conklin
127 E J Foster
Jackson St
138 Urvia G Barnes
140 James Drinkwater
141 C D Sutton
146 E D Luedders
Pierson St
147 L K Harding
153 Byron S Johnson
160 B E Barlow
161 Mrs A E Buck
165 Mrs Isabel L Baker
Walnut St
172 N P Fletcher
176 Mrs E R Root
177 Blaine Kinney
185 Andrew Kerr
188 A J Fiske
189 C C Johnson
194 I E Davis
197 John Marothy
207 Mrs A A Nichols
208 Rev D M. MacCluer
213 Thos B Fox

214 Carl Cummins
Fremont St
225 L S Daniells
226
235 A R Grove
236 Abner D Brown
Fred Bunnell
237 Mrs L C Reed
243 E C Clark
244 Alphonso Tyler
247 Archie W Cole
248 Pitt A Burch
Mrs Pearl Kutchey
253 Herbert F Lee
256 Mrs Abbie E Foster
261 Geo H Reed
266 Theron Grove
267 Samuel Bater
270 Mrs B F Rolph
C J Carlisle
272 G D Card
275 L E Kimmel
280 H E Frederick
281
Polk St
292 Mortimer W Olds
293 E A Carey
298 F W Lobdell
301 James R Elliott
306 O G Sherburn
307 Franklin School
314 Alfred M Kimble
318 West End Grocery
323 L L Holdridge
324 John Hawley
327 E H Williams
330
334 Wm R Brown
Jay St
340-342 Stokes Mfg Co
350
Mill St
357
358 John Burgess
375 Mrs Lucy D Simpson
378 Lloyd Lynd
Munson St
383
389 Jesse E Jones
394
397 Mrs F B Johnson
407 Wm W Ingraham
416
419 Albert Smith
429 Howard Watson
437 John Pucher
443 Seely Chase
445 Mrs Lucy A Alfred
480 Leo A Miner
487 Robert Watson
516 Mrs Emma T Hulbert
526 Wm E Miner
576
582
590 E E Butters
591

595 Freeman Patch
649
665 Benedict Doll
694 Perry Outwater
708 A A McLaughlin
Austin Holland
758 Ray Youngs
Oak Grove Cemetery
809 Geo A Burton

CHURCH ST

17 C T Yapp
18 Mrs Homer Wickes
20 Mrs C T Gilbert
21 L Sloman
27 D B Speaker
28 Willard R Briggs
33 J A Brown
N Hudson St
55
56 John J Parker
57 Elizabeth Warren
58
63 John Knepper
64 Mrs Mary A Chubb
70 Mrs Ardella Davis
H Ray Zull
75 Etta A Burton
77 Mrs Julia E Deuel
N Jefferson St
87 S Joe Norton
95 Mrs J N Dayton
99 Mrs F J Evens
100 Chas S McCartney
102 W A Lott
103 M L Evens
107 Mrs Ina Rose
Morse St
132 Leo McNall
136 Frank J Barrell
139 James D Mosher
142 Miriam R Whitehead
143
147 Henry E Straight
148
150 Jacob H Van Nuys
152
157 T H B Ruthrauff
Park Place
172
173 L H Olmstead
176 Adolph Eisen
193 Edward Kibbe
Daugherty St
209 Harry B Adair
223 Geo W Knapp
227 D Showalter
CLARKE AVE
14 Chas Chamberlain
18 Geo Paradine
19 Mrs Anna G Williams
29
N Hudson St
86 Mrs Alice M Perrin

CLARK ST

4-50 Hellenberg Factory
66-76 Titus Foundry
110 Mrs Mae Myers

CLAY ST—NORTH

7-15 Warner Med Co
21 Wm T Ball
24 Albern Rawson
Carl Schmidt
25 Elijah Ball
26 G A Pitcher
35 Dennis Tracy
Harrison St
44
50 Mrs Sarah J Pollock
51 John T Jackson
55 Parkhurst-holm
56 Mrs Geo W Fox
58 E J Odren
66 Wm J Sweeney
Taylor St
79 Henry C Waterbury
80 Longfellow School
85 Wm J Arick
89 F B Angevint
97 Robert Kantz
98 Frank L Earley
99 M B Downs
100 Ross Harding
103 W B Sager
104 Thos W Rhodes
Williams St
114 John Hammer
115 J D Davis
118 Wm J Sweet
123 Harry Burr
124 Jay Steffey
127 Rev O S Martin
130 Dr J W Martin
131 Patrick H Sweeney
132 Chas E Faas
136 Elba G Abbott
137 Augusta Hawley
Waterman Ave
149 Geo W Harding
152 Carl M Mannerow
155 John A Carter
158
163 B S Wilcox
166 Mrs Hezekiah Sweet
167
168 Chauncey Young
174 Mrs Mary C Sherman
Pelton Ave
180 Chas Crandall
181 Geo H Turner
184 Homer Holt
185 W E Nivison
192 Chas E Hoyt
193 Fred A Burt
200 M V Cook
201 Fred Hinkley
204 L C Scheidler
Mrs Mertie Bates
205

209 E D Harkness
221 H B Snyder

CLAY ST—SOUTH

12 Lane Brown
14
19 J H Jagger
22 Fred L Olmsted
Chas W Spencer
28 Fred L Olmsted res
W Pearl St
53 H W Barber
59 Alvin Frost
64 Peter Buck
65 Harold H McGrew
68 Alfred Hilton
71 Mrs Cora Myers
78 Geo J Meyers
83 Fred Hinkley
86 S E Brewer
92 Grace W Barron
W Washington St
93 Mrs Elizabeth Parker
96 Mrs L T Goodnow
101 Walter Kempster
102 C C Fox
105 Bert Hutchins
108 Jesse H Russell
111 Claud O Miller
114 Jesse Malarney
123 W A Flint
Peckham St
124 Bernard Lilly
133 James Imber
134 Geo W Adams
136 H V Selby
137 Merton Wood
143 Edward P Moffitt
144 Wesley E Wilbur
150 G E Kleindinst
151
154 C E Baggerly
159 Edward A Holway
162
167 Geo W Johns
170 Geo W Clement
171 Earl Showalter
174 Eugene Frost
180 Joseph A Fetterly
181 John S Deuser
184 Bert E Stockdale
Race St
194 Jacob W Hurley
E Park Ave
N Y C Ry
234 Frank Swantek
S Railroad St
Division St
302 Melvin Campbell
331 Olmstead Feed Mill
339 Creamery building
348 W E Gifford
359 W H Friedrich
410

420 C S Wright
430
436
450 Grange Hall

CONOVER ST

8 Arthur Johns
16 Mrs Bertha Wahl
24 John Bolton
30 Mrs Anna Pomaranka
38 Willard A Parshall
42 Mrs B Feuchter
52 Alex Bolton

COOMBS AVE

17 Wm Harpham
83 Mrs Almon T Jenkins
87 Geo A Kemp
97 Mrs O M Clement

CRIPPEN ST

52 Jas E Mitchell
81
91 Joseph B Walworth

CUTTER AVE

7
8 Geo S Hopkins
16 J M Bagley
19 Dale Manzer
20 C S Parrish
23 Geo B Bauder
26 Geo F Cole
29 Arthur J Loomis
34 Ernest Boyer
39 Wm Sharp
42 Wm H Denbrock
45 Louis S Butcher
52 Mrs A A Olmsted
56 W Frank Sawdey
57 Mrs Minerva Holden
63 Everton Bauder
64 Clyde Sattison
71 B H Lucas
74 Ralph Odell
79 Mrs David Wolfe
82 Mrs Mary A Conger
85 Mrs M O Nivison
88 Irving Campbell
93 Henry Cook
Daugherty St
99 Jerry Manzer
112 Geo Lucas
N Sprague St
125 Wiley Putnam
126
134 Floyd Campbell
141 Mrs Olive Burleson
142 Clarence Morris
148
155 Chas Sours
156 Mrs Sarah A Smith
Grant L Smith
157 Roy C Birch
178
188 Mrs Lee Campbell

195 Mrs C D Cluff
Wright St
212 Chas Smith
219 Mrs J E Doty
227 Wm Doty
228 Otto Carpenter
230 Cornelius Hogoboom
245 Fred D Sutherland
251 Fern E Sharp
257 Ernest Ferguson
261
295 Geo F Holden
297 Julius B Peavey
Mrs Lillian Unroe

DAUGHERTY ST

43 Wm E Pray
47 Jennie Nixon
51 Milton Coffman
Church St
62 Lewis E Brantmyer
75 Rev S W L Scott
79 Clarence Bellamy
86 Rev Claude M Keene
92 Mrs Lucy Draper
96 Frank Wixon
Hull St
148 John A Hankis

DIVISION ST

Court House
Rest Room
So Mich Garage
20 Farmers' Mut' Ins Co
Princess Dress Shop
31 County Jail
32 Baptist Church
Pearl St
47 Elks Temple
48 W J Smalley
58 Mark S Andrews
62 Mrs John B Shipman
65 Lester E Rose
72 Dr B W Culver
73 Mrs C G Luce
77
78 Kidd Corless
Washington St
89 Henry C Clark
90 Allen J Pratt
99 Mrs H P Gifford
Mrs Gideon Long
106
107 Frank L Horton
111 Irvin Sherwood
113 Mrs Jennie Wright
119 L H Dibbert
122 Dr C A Williams
124 Arthur G Lyon
125 Mrs Laura Lewis
128 J C Mannerow
129
136 Geo L Reynolds
Perkins St
143 Z G Osborn
Willis H Osborn

144 B R Amsden
 149 Mrs Arline Chandler
 152
 159 J W Canrike
 J W Canrike, Jr
 160 Chas Sullivan
 168-176 Pratt Mfg Co
 Park Ave
 N Y C Ry
 191 Pollock Warehouse
 S Railroad St
 216 Louis Harmon
 Conover St
 219 Geo B Hawkins
 221 Mrs Ella Byers
 222 Patrick Leavy
 223 C D Thompson
 225 David Rubley
 226 Mrs L Pürman
 Clarence M Burleson
 234 Frank Miller
 236 Roy Swihart
 241 C W Bennett
 248 Milo George
 249 Mrs May Shay
 252 Alfred Sharp
 Sherman St
 253 Dor Cary
 254 Clark Spade
 255 J H Cook
 256 Elmore Musselman
 260-262 Champion
 Brass Works
 265 C A Olmstead

ELIZABETH ST

11 Wm Hatheway
 17 Geo A Raymond
 18 L R Brooks
 22 J M Hickey
 23 Mrs Margaret Sorter
 28 Mrs Geo F Collard
 29 Frank Crawford
 33
 37 Wm Elmer Raymond

ELM ST

15 Mrs Jennie Gripman
 16 Jacob Nodell
 23
 33 W G Daugherty
 E Pearl St
 56 W H Ward
 60 Fulk Sisters
 62 Chas S Dean
 63 Samuel Ruff
 68 John Schumacher
 69 C R Doty
 E Washington St
 95
 96
 104 Moses H Colvin
 111 Alfred M Clinefelter
 112
 121 E C Hilborn

122 Kent Prestidge
 Perkins St
 131 W C Trumbull
 132 Horace Stevens
 139 Loren V Clark
 151 John H Clutter

FREMONT ST—NORTH

17 Chas Snodgrass
 18 Chas A Conover
 24 H K Saunders
 Harrison St
 25 Chas Pierce
 Harold E Pierce
 34 James Simms
 35 Mrs Chas H Milnes
 36 Wm A Fletcher
 43 E A Brown
 44 W A Stevens
 51 Upham's Grocery
 52 Oscar J Upham
 Henry St
 61 Frank B Atwater
 64 Mrs Jennie R Gilbert
 69 Wm H Miller
 74 Wm W Scott
 75 Hugo Guest
 81 Cassius Vandenburg
 84 Ira J Mix
 86 L B Faurot
 95
 98
 100 Ebrl Crandall
 101 A A Culver
 105 Arthur Tuckey
 108
 113 Mrs A J Hawes
 Waterman Ave
 127 D W Marsh
 151 Mrs Tirzah Hyde
 166 Mrs Dora DePeu
 167 John Vogel
 Hatch Ave
 178 A T Eggleston
 183 F C Allen
 190 Jas Neafie Hunt
 215 Clarence Philbrick

FREMONT ST—SOUTH

16 Kate Davis
 26 C A Sherwood
 W Pearl St
 64 Mrs Wm King
 65 Bordine's Shop

GARFIELD AVE—EAST

Clark Williams
 Carl Kennery
 F G Taschner
 Augustus Eldred
 Edwin N Quimby
 Don H Rogers
 Geo W Everett

GARFIELD AVE—WEST

S W Kempster
 Frederick Sutter
 Alaric L Parker
 Chas Harmon
 Andrew Rzepbka
 Geo A Harmon
 Chas Brott
 W S Rogers
 Wm E Treat
 Sylvester J Foy
 Fernando Rathbun

GRAND ST

3 Mrs H W Good
 Mrs D O Clark
 Mrs G W VanAken
 11 Mrs A J Aldrich
 19 J D Payne
 Nellie L Driggs
 23 John A Almas
 24 David Vogt
 25 Geo R Pierce
 44 Clyde Hilliar
 48 E H and F W Fish
 Taylor St
 64 Frank Gamby
 73 John Welch
 74 Frank E Dunham
 F A Hibbard
 78 W H Adams
 81 Roy R Downes
 82 Kittie Eligh
 87 E W Scott
 92 B S Spofford
 93 Samuel Knauss
 99 C A Jennings
 100 W H McCort
 106 Lymon Green
 109 M W Wimer
 Waterman Park
 118 Mrs Ann Smith
 C J Stulting
 W Pierce St
 134 J T Burns
 142 John G Stepper
 147 H E Blackmar
 Waterman Ave
 150 E E Lewis
 157 Mrs Kittie Warsabo
 158 Herman P Re
 166
 171 M D Gust
 174 Lewis Fults
 W Alden St
 177 Floyd Nulf
 186
 187
 195 S L Parkinson
 196
 199
 202 John A Hach
 203 Roscoe L Graves
 207 Burnese S Harkness
 208 Mrs Rhoda V Yockey

209 Norman C Kimble
W Montgomery St
214 John Hardenbrook
228 Willis T Johnson
231
242 A M Kyser
Owen C Hays
Liberty St
258
267 Alvah D Eldred
Parkhurst Ave
274 W D Hawley
300 John Jackson
310 Wm E Shaw
324 James L Hiesrodt
335 O W Hoyt
336 James McCook
351 Fred J Dunks
Frank A Purdy
386 James Fox
389 F C Morey
409 Chas Smith
420 Mrs U Sherman
Chas Cline
427 Fred Purdy
480 Ida D Bennett
499 Richard J Bishop
525 Warren E Boughton

GREEN ST

8 Engene Juckett
16 Solomon Gruber
17
20 Eugene Patch
27 Mrs Levi Knepp
28

Charles St

51
52 Chas Shenefield
55 A W Fox
Whitten Ave
65 Munson Otis
78 Mrs A S Hill
79 Frederic D Young
91
99 Mrs J G Dingmon

HANCHETT ST—NORTH

12 Milnes Bakery
16 Harding's Livery
17-19 S M Grocer Co
22-24 Carle Feed Sheds
23-25 W H Schmedlen
28 Dr Lloyd Peterson
29-31 Coldwater Garage
33 Hotel Denbrock
34 Mrs Emma Noyes
Harrison St
44 Clarence Strong
45 Jay Hiesrodt
50 Mrs Rebecca Jones
55
58 C W Bennett
R R Travis
67 Mrs Olive Barnes

68 John Sprague
Mrs Elsie L Calkins
71 W B Hutchins
75 Whitten Sisters
76 A H Pierce
Mrs Nancy E Knapp
Taylor St
84 Francis Ryder
85 Mrs Elizabeth Vaughn
94 Mrs Alice French
95 Mrs Harriet A Rose
98 E P Feller
101 Dr Lloyd Peterson
102 Ford McNall
107 Walter Gordon
111 Henry W Schubel
Clizbe & Fletcher
121 Geo E Olmsted
131 W H Milnes
137 Geo W Klock

HANCHETT ST—SOUTH

11 Reporter Office
12 Kerr's Harness Shop
13 W C Wilder
14-16 Opera House
17 John A Baggerly
Dr T L Bott
20 Box Factory
24 Peter A Sandt
Mrs Jennie Mower
27 Colonel Marquette
28 Strong's Feed Sheds

HARRISON ST

11 Fred F Flanders
17
20 E Nelson Masters
25 James Watson
26
30 Chas A Spaulding
31 Stanley Herring
N Clay St
59 Dr N Baldwin
64 Mrs Jessie Faurot
71 John L Warren
76 John O'Shaughnessy
78 St Charles Rectory
79 St Charles School
82 St Charles Church
90 St Charles Convent
94 L F Doty
98 Wm Eckmyre
Pierson St
107 S M Teachout
108 Lee H Jepson
115 Will Russell
119 Mrs Orval Markley
122 Albert A Sherman
125 Evalyn Squires
126 Ralph K Whipple
127 Mrs A A McLaughlin
131 Mrs Lillian Paul
132
137 W C Cook

138 Floyd R Crow
145 F T Eddy
146 C C Rosecrants
149 Wm S Watson
153 Orton A Turner
154 Mrs Jennie Stockdale
158 Mrs Geo Ralston

HATCH AVE

20 Mrs Mary R Burns
35 Rev James Allen
45
57 Wm Pierce
77 Jesse Walker

HENRY ST

14 Mrs Jane Daly
15 Mrs John Fitzpatrick
21 Mrs Emeline Gilson
Mrs Wm O'Mara
22 Geo W Lampman
28 Mrs Lole J Olmsted
29
Orchard St
36 Marshall Henry
37 Roy E Graves
43 Mrs Hattie Harris
44 John B Southworth
45 Jerome Macky
48 Mrs J H Raymond
49 E R Beers
53 Dick Turner
64

N Fremont St

93 L F Burrows
94 Robert Rattray
99 C A Barton
100 C F and Floyd Harris
105 Bert Hicks
106 Mrs Cerinda Mapes
112 Mrs Carrie E Strobeck
118
124 Perry A Hibbard
N Polk St
136 C F Staffeldt
140 R A Spencer
148 Gertrude Holiday
151 James Bolton
154 C E Blood
155 H L Bornstein
Geo H Kappler
159 Mrs Elizabeth Forbes
160
163
169 J H Ryder
170

Green St

180 Mrs Evelyn Bennett
181 D B Worthington
185 Mark Hadland
191 Lewis E Pierce
192 Franklin Eaton
198 W F Young
204 Albert C Scaggs
205 Dighton Kimball

- 212 Frank L Graham
- 217 Frank L Bair
- 218
- 223 Mrs Mattie Hutchins
- 228 Burdette Holmes

HERBERT ST

- 57 Harry C Zoeller

HOOKER ST

- 4 Jack Ball
S Jefferson St
- 53 Mrs M Mohrhardt
- 54 Wilson W Smith
- 58 Mrs Lizzie Mannerow
Mrs Emma Doerr
- 59 Mrs Catherine
Echtinaw
- 64 A Rodebaugh
- 67 Mrs Amelia Schwartz
- 68 W W Burch
- 74 Oliver D Voorhees
- 75 Leo W Carls
Crippen St
- 86 Ralph H Perk
- 91 Wm H Perk
- 92 August Ott
- 97 Chas M Rapp
- 103
- 113 Arthur Bidwell

HUDSON ST—NORTH

- 11 King's Daughters
- 15 Mrs Emma Bailey
- 21 Mrs Effie Williams
- 22 Geo C Bauman
- 23 Jesse J Hickey
- 28 Ralph Phillips
- 34 Rev Samuel Stroh
- 35 G P Barnard
Church St
- 44 Wesleyan Church
- 53 Mrs Will S Chandler
- 55 Mrs Ann W Treat
- 57 H A Close
- 58 Dr N E Phelps
- 59 O M Swank
- 63 Mrs A E Pearce
- 64 Geo W Collins
Wayne Pellett
- 75 Mrs E B Lyman
- 76

Hull St

- 102 W E Cobean
- 103 Frank N Williams
- 106 Mrs Maie Boone
- 107 A F Mason
- 110 Carl J Martin
- 115 Geo B Locke
- 116 Mrs Geo Snyder
- 121 J W Tappen
Daniel Merritt
- 122 H J Grinnell
- 125 Sarah Echtinaw
Mrs Mattie Wixon

- 130 Beman J Frederick
- 137 B B Gorman
- 138 Mrs Sidney Field
- 143 Mrs J M Rawson
- 144 Fred C Wolcott
- 150 Dr F G Legg
- 151 W H Bingham
Mrs C H Brown
- 159 Mrs Amanda R Fulton
Edward J Ford
- 160 Dr G S Hadley
E Pierce St
- 179 W W Preston
- 180 C A Radebaugh
- 188 Mrs Eleanor C Moore
- 189 D B D Cady
- 195 S M Lutes
- 196 Frank E Speaker
- 203 D T McNickle
- 204 Jerome Strickland
J E Fuller
E Alden St
- 213 Fred J Reed
- 214 Walton Kemp
- 220 Ernest H Luedders
- 221 H E Barrack
- 227 Mrs V A Donley
- 234 L M Marsh
E Montgomery St

- 245
- 246 F C Wagar
- 256 C D Wentworth
- 260
- 262 Carl B Busch
- 263 J C Bradway
- 265 Robert N Preston
- 267 Mrs Ola Stahl
Glenn A Fox
- 271 Burdette Ely
Elizabeth St
- 283 Mrs Hattie Sanford
- 291 W L Vicory
- 306 Henry W Stenman
- 311
Abbott Ave
- 319 Geo W Carpenter
- 321
- 325
Coombs Ave
- 345 Frank Bedell
- 346 W H Stauder
- 347 Wm H VanBlarcum
- 348
- 353 O A Fry
- 354 Mrs Mary Tappan
Clarke Ave

- 377
- 384 Mrs J C Parkhurst

HUDSON ST—SOUTH

- 9 Church of Christ
- 10 Loring Machine Shop
- 20-22 Treat & Son
- 21 F W Treat
- 25 Geo L Snyder

- 33 W G Clark
E Pearl St
- 53 Misses Stowe
- 57 Mrs Lizzie S Atyeo
- 65 C H Peterson
- 71 Mrs Helen Lumbard
- 81 Mrs David Trump
E Washington St
- 94 D A Buck
- 97 Mrs Eva Makyes
- 100 Mrs C E Herendeen
- 108 H Milton Burch
- 111 John L Morgan
- 112 Eva Aldrich
- 116 Mrs Edward Stone
- 120 Mrs Martha Bower
- 121 Benj A Wilkins
- 127 D Alden Harris
Perkins St
- 140 Julius Guitau
- 141 Ralph A Holbrook
- 145 Leon Jordan
- 148 Ross Rabien
- 153 Mrs Amelia Grundy
- 154 Mrs Carrie Fitzgerald
- 160 Mrs Nellie G Conklin
- 161 W W McNitt
- 169 Leo E Graves

HULL ST

- 17 Samuel F Murray
- 18 Dr S Schultz
- 22 E H Gibson
- 23 W C Bailey
- 26 James Swain
- 27 W R McNaughton
- 33 S C Boucher
- 35 Francis H Welch
- 36 T E Smith
- 41 W S Lockwood
N Hudson St
- 57 Walter H Reed
- 67 Scott McLane
- 70 Geo J Ebenback
- 76
- 79 Wm Lucas
- 82 Mrs Geo T Culver
- 85 Mrs R R George
- 88 J F Thompson
N Jefferson St
- 97 Spencer Weage
Walter Titus
- 107
- 110 Washington School
- 115 John R Lucas
Morse St
- 136 F E Wilkins
- 137 J L Harris
- 141 Joe Gibbins
- 142 Mrs Mary Macarey
O R Kingsley
- 145 Annie Seely
- 146 O B Wheeler
- 153 David McMahon
- 159 Geo F Lipps

165 Mattie Ripley
Park Place
169 Mrs Jasper Sprague
175 C N Ferguson
181 Milton F Morgan
186 Clarence R Morris
191 A I Carle
195 Milton J Sheets
200 Geo E German
Daugherty St
218 David Wisser
221 Geo A P Faust
225 Lewis K Zirn
234 Fred G VanAntwerp
245 Mrs Geo S Barker
249 Albert F Meyers
260 O A Bailey
273 Mrs Cora B Rice
293 Samuel O Larrabee
296 Eli Manzer
297 J L Belote

JACKSON ST

11 Mrs Christeen Gross
17 O J Deabler
18 O C Griffin
W Pearl St
56 J H Miller
59 Mrs A W Russell
60 A C Sutherland
63 A E Baleom
64 G W St Clair
71 Carl H Klemm
72 H L Goss
75 W C Hurley
80 Mrs B H Calkins
Joe H Elliott
79 Jos Melman
84
87 Roy H Johnson
89 Geo W Cleveland
W E Towers
90 Mrs Clara M Andersen
96 W J Roach
99 Fred I Gresley
102 E P Drobnik
104 Wm H McAllister
109 John C Smallshaw
111 Mrs Martha Welch
112 Frank H Hart
117 Roy Parkinson
118 Matthew Doris
122 Floyd J France
123 Mrs Mae Quimby
Pecknam St
134 Frank Burch
135 Carl Holden
140 E W Little
141 Wm Zoboski
142 H H Musser
147 Jerry Moylan
152 Paul L Lake
156 A McEnderffer
159 Edith C Knapp
160 Mrs Emma Sanford

167 Thomas Clunan
172 Emery McVay
173 Nelson Russell
176 Chas L Pitcher
181 R T Tuckey
184 Chas W Dailey
185 Samuel Elya
194 Frank Green

JAY ST

14
19
22 Alonzo Norton
23 Howard Johnson
W Pearl St
176 Oral W Butcher
191 Mrs Charlotte Curtis
230 John Wells
Race St
320 C H Smith
VanAken Greenhouse
335 Libby, McNeill
& Libby
N Y C Ry
400 Mrs Catherine Young
401 Mrs Ellen McKenzie
405 Oak Warford

JEFFERSON ST—NORTH

11 L L Livermore
17 R M Saunders
18 Roy J Shattuck
21 L F Humphrey
23 Seibert Walter
24 Mrs A McIntyre
28 Chas Ross
30
31 Chas E Tracy
33 Will Juckett
35 Mrs H Nicholson
Church St
55 Wm R Cerrow
56 Wm Jacobs
Washington School
61 Mrs Delia Dorsey
65 Mrs Elsie Lockerby
69 Edgar E Sears
Hull St
96 E W Wilbur
102 Mrs Susan Gowdy
105 L R Barnes
108 Alfred Able
109 E F Pangburn
112 Fred E Hedtke
115 D W Hartraft
120 Mrs Catherine Helm
123 Mrs Geo B Phinney
S E Tupper
126 L E Perry
131 Henry J Knepp
137 Mrs Emma Lucas
138 Mrs H Timerson
142 Peter Gillespie
145 Frank E Lyon
151 Leo L Kinter
152 Mrs L R Taylor

152 C D Lalmaugh
155
156 Robert Harris
160 A A Shulander
161 M Rowley

JEFFERSON ST—SOUTH

22
East Pearl St
52 Mrs W M Allgood
58 H L Burroughs
59 Dale Rogers
63 Mrs Plona Dunham
John N St Clair
64 Chas B Huff
69 Mrs Emily Baker
70 J T Henneghan
73 Robt Baldwin
78 Mrs M E Bates
79 Jay Baker
E Washington St
89 Martin Lilly
95 Mrs Belle Sinclair
98
99 Ruel A Wilcox
102 Myron F Smith
107
108 Ira Quackenbush
111 Geo S Molby
114 C B Schrontz
118 Rev E H Felten
121 Mrs Wm P Norton
122 Lutheran Church
125 Benj F Estlow
130 Lutheran Church
Perkins St
139 James J Zerba
142 Fred Markoff
145 Rev Chas W Miller
150 Mary L Messenger
155 Mrs M Gibson
156 John Hilton
159 G Floyd Fuller
160 H J Allen
162 J L Morgan's Store
E Park Ave
N Y C Ry
189 J B Hellenberg Co
190 D M Loose
195 Michael Dawson
196
201 Gustav Hellenberg
204 Chas R Thompson
211
214 Geo A Monroe
Hooker St
223 Mrs Eliza Parker
224 Frank B Tuckey
230 A F Terp-ning
231
237 John A Urban
238 Michael S Heenan
244 Joseph Hayes
245 Otto Hellenberg
250
Tibbits St

255 Carl H Rapp
 256 Mabel Stygles
 263 W H Harger
 266 Frank J Vroman
 270 Evert J Quimby
 271 Mrs Stella Randal
 278 H Golchert
 282 H H Carls
 Lawton Ave
 283 Llewellyn Smith
 289 Mrs John Kucza
 295 John E Morehouse
 296 Oscar Jordan
 301
 311 Claud Lampman
 312
 328 Carls' Tannery
 359 Richard Chapman
 368 Henry Dryer
 384 Emil Andersen
 391
 418 Ernest H Hofert

LAWTON AVE

29

LIBERTY ST

21 A D MacQueen
 22 Mrs Neta Allen
 151 A N Monroe

LILLY ST

21 Stephen Smoker

MARSHALL ST

26 Methodist Church
 29
 34 Harry P Alger
 Church St
 52 Presbyterian Church
 62 Rev R A Wright
 69 Vogt's Greenhouses
 70 Chas L Keep
 73 A A Vogt
 76 John Ball
 Hull St
 81 Mrs Stella Pierce
 87 A L Smith
 88 E F Ray
 Taylor St
 97 Fred W Lane
 Mrs Jennie Miller
 102 Chas T Cornwell
 Chas S Cornwell
 107 Chas C King
 111 Herman Kester
 119 A W Grice
 120 Thurlow Titus
 124 Mrs F E Newberry
 125 F L McConkey
 132 Joseph R Watson
 133 Frank B Kennedy
 139 Ray A Broughton
 140 Harrison L Milnes
 145 Cash Taylor

148 W C Fluke
 151 L J Homes
 Pierce St
 162 Eva Dickinson
 163 Chas A Pollock
 165
 176 Chas H Dickinson
 179 Harry Lind
 182 Harry W Parker
 185 Chas F Howe
 188 J B Branch
 193 Frank E Calkins
 194 Geo Ball

Alden St

203 Fred A Swain
 204 Ray W Grove
 210 W J Selby
 213 Thos L Cecil
 214 A A P Unangst
 217 Howard K Ford
 220

224 Mrs Maria Granger
 225 Thos Black

Montgomery St

235 J W Jordan
 238 Thomas E Walker
 241 Edgar Gresley
 242 Chas D Cogshall
 247 Edwin M Basom
 251 Walter Kennard
 252 Francis Granger
 256

Liberty St

265 E S Whaley
 266 Chas F Barnes
 271 Mrs J D Corless
 272 Roy Wolf
 273 C E Tracy's Store

Elizabeth St

279 Mrs Frances Petch
 282 Geo Raymond
 288 Harold E Cole
 289 A S Hungerford
 294 Henry Derrickson
 295 Dr F W Stewart
 299 Wm Nye
 304 John Anton
 311 Gideon S Thomas
 313 Grant Crawford
 314 Edward T Waffle

Abbott Ave

317 Frank C Ball
 325 Fred R Farwell
 333 Mrs Alice Rice
 334 John Stahnecker
 337 S G Brainard
 Coombs Ave
 339 Mrs J M Radebaugh
 341 Mrs J W Ferns
 Clarke Ave
 Branch Ave
 402 Edgar E Himebaugh
 471 R N Shoemaker

MILL ST

14 Wm J Mahaffey
 20 Claude B Boyer
 26 Jas F Jackson
 28 Wm C Kollmorgen
 Coombs "A" Mill

MICH AVE—NORTH

C H Richards
 Chas Foy
 Benj J Lafene

MICH AVE—SOUTH

Edward Pomaranka
 Chas Mead

MONROE ST—NORTH

5 Cement Co Office
 9 W C Bailey
 10 Godden's Cleaning
 Works

Fred W Godden res

11 Fred A Burt
 12 G E Kleindinst
 13 A Eisen
 14 H A Hawes
 15-19 Branch Mfg Co
 16 Sanitary Ice Cream Co
 C E Kibbe (rear)
 18 Coombs Milling Co
 23 S M Telephone Co
 24 Mrs Neil Merrill
 25 Mrs Jennie M Bassett
 27 E R Crandall
 28 Carl H Kinney
 33 Henry Legge
 37

38 L J Doy
 45 H A Hawes
 48 H N Bidelman
 E A Bidelman
 53 Clare E Wise
 56 Mrs E C Brass
 57 Wm H Schmedden
 60 Mrs Emily Mills
 65 Mrs Geo Greenwood
 66 B A Mann
 73 Arthur E Robinson
 79 Wm A Westendarp

MONROE ST—SOUTH

3 Woodward & Sons
 5 Roy J Shattuck
 Fred E Hedtke
 6 Palace Cafe
 7 Bessie Kerr
 8 W J Roberts
 9 Chas W Chapman
 10 W M Paddock
 C Macky res
 11 American Ry Ex Co
 12 Goss Billiard Hall
 Mrs S Andrews res
 Mrs Eva Hiesrod res

13 A B Walker
 14 Coldw Plumbing Co
 W C Cabeen res
 15 W U Telegraph Office
 16 Fred W Fish
 17-19 City Hall
 18
 20 C A Newman
 21 George J Meyers
 22
 23 Mansell & Kappler
 25-31 Postoffice
 26 Peter Vassil
 26½ Fred J Makyes
 28 L L Calkins & Co
 Ellen Cook res
 30 Peter A Sandt
 32 Taylor's Cream
 Station
 Mrs M Carrigan res
 W Pearl St
 Regal Engine Works
 40 John F Laura
 42
 43-55 Legg Lumber Co
 54 Mrs Lydia Sweet
 56-58 Coldw Bread Co
 58½ W M Paddock res
 H B Loomis res
 57-65 VanAken Bros
 Bellamy & Son
 60 Phillip Rosbrugh res
 Coldw Bottling Wks
 66 Coldw Dye Works
 H M Parker
 67 Mrs Elizabeth Willets
 Ensign Olmsted
 70 D E Sanford
 73 Mrs Samuel Fisk
 W Washington St
 86 Mrs Orpha York
 89 Mrs F A Fairbanks
 Wm Mitchell
 90 Mrs Emma Mix
 95 Melvin Clark
 100 Dwight A Bolster
 104 Thos J Nixon
 105 Glenn Milhan
 Rebecca J Downs
 108 John H Clement
 111 M J VanAken
 114 Mrs E S Hunt
 Peckham St
 115 M F Hiesrodt
 123 Mrs H B George
 Edwin E Bennett
 126 Adelbert Wickes
 129 Frank E Knapp
 134 Mrs W G Crippen
 C B Wilcox
 139 Elmer VanWormer
 140 Mrs Cora Baker
 142 D A Merrill
 145 Dora Newton
 146 F M Craig
 E W Treat

149 Mrs Maud Carpenter
 155 F E McBride
 158 John E Dermott
 159 D S Greenamyer
 163
 164 Branch Co Creamery
 170 F M Craig's Grocery
 171 Geo Frost
 172-174 Hotel Emery
 175 C L Pitcher
 N Y C Station

MONTGOMERY ST—EAST

19 Mrs Alfred Chivers
 25 Frank W Morey
 28 D N Tripp
 31 Don Whoopingarner
 36 Alfred Linsey
 37
 40 Edward Godfrey
 41 John Hartman
 N Hudson St
 69 Mrs Milan Wheeler
 75 Chas Frost
 80 Joseph Soldatt
 81 Fred W Day
 86 A J Adams
 89
 92
 95 Phillip J Bishop
 96

MONTGOMERY ST—WEST

19 Mrs Minnie Corless
 20 C H Bard
 21 Mrs H J Tift
 25 J I Carpenter
 26 Wm N Logan
 32 Rev Geo C Whitcomb
 33 Martin B Sweet
 39 Mrs Irene Tompkins
 40 C F Crawford
 44 Mrs Cora B Sheets
 45 Mrs Carrie N Finney
 49 Wm J Minter
 52 Mrs Iva Markley
 53 Cora Jordan
 57
 60 Grant Lockwood
 63 Bert Davis
 70 Francis N Grove
 71 John R Gregg
 77
 78 Homer H Brown
 86
 90 Carroll I Case

MORSE ST

11
 17 A J Ferguson
 22 Fred C Fulkerson
 24 Joseph B Perry
 30 Mrs H C Simons
 31 J H Osborn
 33 Dr R W Ridge

34 Spencer Martin
 35 A R Ribbe
 40 F P Houghtaling
 Church St
 44 Carrie J Whitehead
 56 Mrs Harriet Nichols
 60 Scott B Stout
 64 Mrs Wm B Downer
 74 L M VanDeventer
 Hull St
 94 Mrs Eli D Tift
 95 Lucas Bros' Store
 96 B E Hall
 98 Mrs Lettie Ransford
 103 Mrs Sarah Ruger
 110 Mrs Augusta Abbott
 111 Lottie M Riggs
 115 Byron M Miner
 123 Mrs Etta L Stafford
 124 H E Weage
 Cutter Ave
 127 Mrs M C Stoughton
 131 Earl Ryan
 139
 142 Ebenezer Post
 146 Mrs H E Jackson
 151
 152 L Dean Steffey
 160 Mrs Julia Grimm
 161 Mrs Nevia Bordner
 Smith St
 173 Marian Loring
 E Pierce St
 193 J Agnes Smullen
 198 B F VanVredenburg
 202 Princess Mfg Co
 221 Edson S Taylor
 Mrs Cora M Trotter
 E Alden St
 231 Leroy Olmstead
 241 F L Fuller
 249 Watt Taylor
 E Montgomery St
 263 S A Bisbee
 271 Mrs M Alta Gresley
 281 W O Larrabee
 289 Fred E Flanders
 297
 420 John VanDyke
 426 Robert Fisher
 432

MUNSON ST

16 S E Deal
 24 Wm E Markham
 27 Mrs Bell Clark
 31 Elmer F Bates
 35
 51 Mrs Elizabeth Evans
 57 Chas E Reynolds
 60 Arnold H Raymond
 63 Clyde H Hutchins
 100

ORCHARD ST

- 7 Samuel F Smith
- 19
- 20 David Bender
- 25 Samuel Burns
- 26 Miles A DeClute
- 36 Mrs Helen Howard
- 39 Mrs Helen Cahill
- 40 Mrs Chas C Keyes

PARK PLACE

- 10 Sanford A Loring
- 11 Mrs E C Lockwood
- 19 Rev C L Barnhart
- 20 Fred J Conklin
- 24 L H Harris
- 27 O G Kellogg
- 28 Louis F Haight

PARK ST

- 3 Chas H Wirt
- 4 V U Hungerford
- 24 Lee T Dubendorf

PARK AVE—EAST

- 21 Mrs A J Parsons
- 27 Wesley F Price
- 39 Daniel Cary
- 45 Mrs David Johns
- 49 Sherman Case
- 59 Mrs Mary Maynard
- S Hudson St
- 75 J L Morgan's Store
- S Jefferson St
- 93 Geo A Kemp's Store
- 97 Chas Teall
- 99 Harry Gage
- 107 Allen A Gilbert
- 125 Coal Yard
- 135
- 139 Mrs A Nachbauer
- 145 Mrs Maria Hurst
- 149 John W Horst
- 155 Wm H Leaf
- 161 Alonzo W Mickle
- 173 Mrs Sarah L Clark
- 189
- 193 Walter Urban

PARK AVE—WEST

- 40 Grovener J Daniells
- 46 Albert Otis

PARKHURST AVE

100

PEARL ST—EAST

- 23 Herbert M Blake
- 27 Chas L VanOrsdal
- 30 Lincoln School
- 35 Don M Carroll
- S Hudson St

- 46 Joseph J Stevens
- 53 Mrs Della Landis
- 54 Mrs Nellie M Roode
- 58 Wm W Hoyt
- 59 A L Heimbach
- 64 Mrs Geo F Nivison
- 65 Willis E Goodnow
- 71 Geo C Turner
- 72 Ervin Speaker
- 76

S Jefferson St

- 84 A E Thompson
- 85 Lucius M Wing
- Sigmund L Wing
- Harry C Burd
- 94 Park Sharts
- 97 Chas S Smith
- 100 Chas F Carpenter
- 103 Mrs John M Crocker
- 104 Mrs Annette Chase
- 109 Mrs A W Hugunin
- 112
- 115 Thos S Osborn
- 116 Wm F Taylor
- 122 Chas A Gaines
- 123 Mrs Clara Swift
- 128 R W Becker
- 129 Eugene M Swaffield
- 133 Mrs Minnie Kramer
- Benj Kramer
- 136 Mrs Henry Husted
- 138 Sena Sherman
- 141 W E Rupeight
- 142 Mrs Cora B Williams
- Waltus VanFleet
- 146 M Tyler
- 148 Henry L Brown
- 151 G O Gallap
- 153 W H King
- 154
- 164 Mrs M Troesdell
- Mrs Martha Porter
- Lincoln St
- 169 D S Etheridge
- 170 Ervin J Cary
- 175 W H Wieand
- 179 Dr E C Freeland
- 180 Clarence R Osborn
- 183 H Ehrle Schmedien
- 184 J L Curtis
- 187 John Kloosterman
- 190 Mrs Marie Goss
- 194 E C Baxter
- Leo L Goss
- Elm St
- 210 Louie F Hildebrand
- 212 E D Parke
- 225 Bernice Phinney
- 226
- 229 Clifton Holmes
- 234 Geo H Stickle
- 244 Willis E Phinney
- 245 Francis Tompkins
- 252 C L Nash
- 253 Mrs Sarah Knecht

PEARL ST—WEST

- Baptist Church
- 15 Colonial Annex
- Loren E Shultz
- 16 S Collins Wendell
- 18 Mrs Ida M Wilcox
- 20
- 22 Sun and Star Office
- John S Evans res
- 25 Up To-Date Coal Co
- 28 Postoffice
- 35 Legg Lumber Co
- S Monroe St
- 45-51 Regal Engine Co
- 55 Mrs T W Mudgett
- 58 Edwin Mansell
- 61 Mrs Sarah Rose
- Mrs Alice Mains
- 66 John G Nagle
- 68 Fred Denbrock
- 71 Mrs A F Chandler
- S Hanchett St
- 79 Henry H Barlow
- 87 Mrs Carrie Crampton
- 89 Mrs Alma K Gardner
- 90 Daniel G Parker
- 97 Mrs Caroline Parker
- 99 Arthur Clearwater
- 100 Mrs Neal Sawyer
- S Clay St
- 109 T A Hilton
- 110 T E Johnson
- 115 Mrs W C Sorter
- 120 Mrs Amos Gardner
- 121 Mrs W E Hodgman
- 126 Mrs Elizabeth Ives
- 133 Clarence S Vincent
- 136 Myron Ferguson
- 143 Sherman Havens
- 144 Morton J Gowdy
- Jackson St
- 155 Albert P Hawks
- 160 Milo N Odren
- 165 E Groves
- 166 Harry P Woodward
- 176 Mrs Anna Freeman
- 186 Harry A Cocks
- 191 Dr W A Griffith
- Ross Pelton
- L L Godden
- Walnut St
- 199 Cora L Allen
- 200 Mrs A J Dorrance
- Mrs Ada Cleveland
- C D Weight
- Mrs Daisy Bender
- 208 O D Chapman
- 211 Fred W Moore
- 214 Bernie L VanAken
- 219 Delorma Brown
- 224 Fred A West
- 225 Robert J Hamilton
- 232 Mrs F E Morgan
- S Fremont St

241 Mrs A Wesley Merritt
Mrs Helen R Sweet
242 R N Sanderson
251 Mrs Mary Fowler
254 Mrs Eunice Carleton
Mrs Lillie C Hatch
260
263 David C Allen
264 Leo C Perk
269 Edward H Jackson
270 Mrs Charlotte Parker
273 Ray R Bailey
274 Arno Baker
281 John C Gamby
282 Mrs C W Mannerow
285 Frank J Pelling
290 Daniel Meese
293
299
300 Mrs Rose Latta
S Polk St
310 Frank W Bellamy
311 Mrs Jennie Wirley
318 Dell Willis
321 John A Briggs
322 Ralph S Storr
330 Franklin School
341 Chas D Clement
342 Wm Eggleston

PECKHAM ST

12 John Odren
14 Cortland Clement
15
17 Starr A Parrish
18 Mrs A Flandermeyer
23
24 Wm Davis
27 Dr T L Bott
S Clay St
56 Frank A Brown
67 Wm B Sherman
68 Fred E Ferguson
71 Nathan A Angel
74 Chester A Newman
80 Mrs Chas S Stuart
81 Claude D Filkins
83 Cyrus C Cook
84 Guy S Feller
Jackson St
112 Edward Bowman
118 Ira R Adams
119 Luther Gallap
123 Peter Bartlow
127 Edward F Davis
128 Clement A Crane
136 Mrs Dora Kinsman
137 Corydon M Fenner

PELTON AVE

15 Floyd H Randall
16 Bridget Hickey
25 H P Johnson
26 Frank Brady
29 Mrs Harriet W Taylor

30 Mrs Solomon Good
31 Hugh White
39 Alfred Bloom
43 Wm T Stansell
44 Kurt H Neisius
69 Edgar Sparks
101 Edward F Evans

PERKINS ST

5
10
16
17 I D Taylor
21 Jacob L Bitz
24 Hiram J Corless
27 Corvis C Miller
31 Jay Cook
32 Harry Wendorf
38 Fred G Norris
39 George Stewart
42 Lloyd Morgan
43 Peter Vassil
49 Homer E Withington
S Hudson St
S Jefferson St
99 Mrs Ellen Drohan
102 Mrs Mattie Oberlin
105 Hiram W Sutton
106 F A Steward
114 Clinton Robinson
115 Mrs Lilla M Jackson
122 Hart E Nichols
123 Wm Harmon
126 Mrs A B Cleveland
129 Free Meth' Church
132 Henry Parker
139 Erwin Weller
142 Jas H Lincoln
145 Edw D Baker
148 Albert E Leaf
155 Mrs Mary K Osmun
162 Mrs Ruth Mickle
163 Mrs Sarah Palmatier
169 A B Ransom
172 Henry Hudson
176 Alvin Moffitt
177 Vernon R Bevier
183 Mrs Allen Corson
194 John K Sheets
195 Clarence Rosenbrook
199 Mrs L Abramson
200 Frank A Hurley
Elm St
236 Arthur E Teller
237
240 George D June
241 Francis M Twomley
250 Energy M Sweet

PIERCE ST—EAST

19 Frank B Moore
28 Mrs W H Compton
29 Edward D Legg
30 J A Leidy
35 Ella E Murphey

40 Norman A Reynolds
43 Mrs Sarah Benedict
N Hudson St
59 Mrs Moses Smith
Mrs Helena M Hunt
63 Ralph D Phinney
67 Frank I Post
70 Chas Cornell
77 Ivan W Dorsey
80 Starr Corless
83 E W Dunks
84 Edgar A Miner
89 Edward C Allen
90
93 Fred Allen
N Jefferson St
100 Mrs Harriet Elliston
Chas J Elliston
101 Wm H McCarty
111
112 Mrs Vesta Eldred

PIERCE ST—WEST

19
20 Edwin Wheeler
25
26 L C Coiler
29 Myron Fox
30 John Morsman
36 John H Wiler
41 Ratio V Becker
44

PIERSON ST

32 J S Davis
33 Stephen M Teachout
Harrison St
41 Lee H Jepson
45 Robert Oxenham
51
55 Mary A Sullivan
56 Bartlett M Fletcher
Taylor St
59 John Cunningham
65 A B Manwarren
74
Henry St
76 Mrs Libbie Erdle
77 Wm M Jackson
87 Daniel B Crapo
91 Dalton Allen
94 T W Phibbs
Williams St
97
195 Mrs Mary J Dennison
109 Matthew L D Hickey
113 Frank Osborn

POLK ST NORTH

17 Mabel Friedrich
21 Dr E W Ryan
22 Joseph Corson
27
28
33 Mrs Nellie J Nyssen
34 Roland G Scheidler

- 38 Oliver Olinger
- Samuel Y Abbott
- 39 John A Baggerly
- Henry St
- 54 Mrs K R Sheldon
- 61 Albert Binn
- 66 Mrs Ida B O'Mara
- 71 Ben Filkins
- 73 Nelson J Myers
- 74 Joseph S Burkholder
- 82 Timothy Jones
- 83 L D Wood
- Charles St
- 84 Harry Quimby
- 86 Willis Minniear
- 90 Mrs Mary Stinson
- 97 Arthur W Buck
- 101 John Seiler
- Waterman Ave
- 109 Wm E Mundy
- 113 Chas J McNall
- 119 L L Hawley
- 122

POLK ST—SOUTH

- 18 Anna E VanTassel
- 22 Arthur E Root
- 24 Loren M Paddock
- 51 Harry Cole

PRESTON ST

- 26 Thos Chapman
- 36 Gus Smithpeter

RACE ST

- 11
- 16 John R Deuser, Jr
- 17 Eben L Butterworth
- 19 Samuel Payne
- 22 Tobias J McGrew
- 25 Chas W Chapman
- 26 George E Hiesrodt
- 34
- 35 Mrs Julia R Donahue
- 42 Edward Greenich
- 43 James Wellington
- 49 Elmer L Pixley
- 50 Frank MeEgan
- 57 John Maione
- Jackson St
- 63 Peter Shand
- 73 Coombs "B" Mill
- 86 Alfred C Tiers
- 90 Mrs Anna Cogan
- Walnut St
- 167 Calkins & Son Co
- 214 Albert M Lake
- 217 E E Preston
- 230 Ray Disbro

SOUTH RAILROAD ST

- 15 Floyd A Bailey
- 19 Coldwater Co-Op Co
- 21 Mrs Anna Green
- 25 Walter Hills
- 29 Andrew Swantek

RIVER ST

- 40 Scott Morris
- 44 George Wood
- 48 Don D Filley
- 54
- 60 Wm Hildebrand

ROSE ST

- Mrs Mary Waldron
- David Cook

SHERIDAN ST

- 21 Gustav C Burandt
- 22 A D Ralph
- 27 Oliver Davis
- 28 Frank Micklatcher
- 32 Delbert Baker
- 38 Francis E Bennett
- 40 George L Bitz

SHERMAN ST

- 10 Chas Morenzin
- 16 Jesse L Waldron
- 33
- 39 Vern Knowles
- 44
- 51 Arba D Blind
- 55 Frank Okeneske
- 61 Bert F Knowles
- 71 Gus Smithpeter

SMITH ST

- 22 George W Turner
- 24
- 28 Edgar C Zull
- 34 Wm H Taylor
- 35 Walter Clark
- 42 Richard S Biddle
- 50 Russell Vore
- 62 Mrs S A Hoover
- 63 Melvin T Edmonds
- 66
- 67
- 75 Frank L Cook
- 78 Mrs J Aurie smith
- 118 Wm Mason
- N Sprague St
- 278 Mrs Estella A Clark
- 262 George Manzer

SPRAGUE ST—NORTH

- 22 Samuel J Chestnut
- John Hablawetz
- 46 Andrew Haynes
- 50 Stephen Frydryboski
- 70 Mrs C D Warner
- 76
- 88 Ralph Odell
- 94 Alexander Brown
- Hull St
- Cutter Ave
- 167 James W Campbell
- 168 Frank H Foust
- 172 Homer Draper

SPRAGUE ST—SOUTH

- 20 Mrs Dean Simmons
- E Pearl St
- 45 Sherwood Wakeman
- 55 Ernest L Miner
- 59 Louis Sherman
- 67 James H Sackett
- 68 H L Sloman
- 70 Mrs C Vanlderstine
- E Washington St
- 121 Arthur Potter
- Chicago Ave
- N Y C Ry
- 241 Will A Smith
- 244 Mrs Isabel Warner

STATE ST—EAST

- John H Cheney
- Elmore Colton
- Joel F Holiday
- State Public School
- John B Montgomery

STATE ST—WEST

- John J Bishop
- Ara Helmick
- Mrs Margaret Carr
- Benj Stockdale
- Joel R Rowley
- Richard R Kinney

TAYLOR ST

- 12 Mrs John A Kerr
- A L Stansell
- 13 Saints' Church
- 14 Frank F McCort
- 20 F M Franklin
- Grand St
- N Hancock St
- 81 Wm C Wilder
- 84 Roy Folsom
- 85 John F Laura
- 93 Oral B Moore
- 94 Berton A Strong
- 99 Chas T Bishop
- 101 Fred P Burnham
- N Clay St
- 137 Abbott B Hemingway
- 144
- 147 P A O'Shaughnessy
- 148 Mrs Mary Keeley
- 154 Frank E Vosburgh
- 157 Alfred Yeatter
- 162 Mrs Elizabeth Young

TIBBITS ST

- 12 Wm Denbrock
- 17 C D Jacobs
- 18 Mrs Mary Zeller
- 28
- 37 Garry W Nichols
- 38 Herschel D Nichols
- Crippen St
- 51 Levi McGinness

63 Jay VanWormer
67 Byron J Nichols
79 Garry Straw
80 Mrs Orin R Lewis

WALNUT ST

6 Mrs Nellie Follett
8 J Roy Tompkins
10 Harold A Johnson
W Pearl St
63 W R Myers
79 Silas P Swain
85 Lewis A Sanford
86 Howard E Draper
92 J Franklin Loomis
93 Lewis H Fellers
Clair W Johnson
100 Luther S Brown
101 Frank Stokes
104 Mrs Colista Cook
109 Harry C Burd
110 Frank M Waldron
Lilly St
115 John D Loomis
123 Mrs Lizzie Sumner
130
154 Hugh Wixson
138 Mrs Marietta Miner
Mrs Edith Russell
Peckham St
144 Mrs Alice E Buck
148
151 F Albert Bates
152 Karl May
155 Anthony F Seiler
158 Mrs Frances Barber
160 Mrs R B VanHoosear
161 James Steffaniak
162 Mrs Anna Drury
166 Chas E Earley
172 Wm McGrew
176 Wm W Parsons
180 Herschel Hall
188 Josiah Cochrane

WASHINGTON ST—EAST

28 Mrs Lida Ludlum
Lincoln School
34 Jay Grove
38 Rev I J Bicknell
S Hudson St
45 Mrs Mary A Tilton
48 Dora E Maxson
Mrs J H Conklin
51 Homer C Keeslar
55 Harry Letts
56 Otis B Cox
62 Ben W Mains
67
68 Frank E Walters
74 Fred A Staffeldt
S Jefferson St
92 Guy W Amaden
95 Ralph Stewart
98 Carl L Johnson

99 Mrs Geo Perry
105 H W Bingham
106 Col A Marquette
112 Mrs C L Crawford
113 A Ray Bauder
120 Wm A Benjamin
121 John T Symons
125 Chas P Conklin
128 Chas Card
133 Harry H Abbott
136 Fortune R Drury
143 Lewis V Johnson
144 Mrs E E Funk
146 Wm June
146½ Loren Weaver
151 Samuel O Morgan
154 Lewis E Brown
157 L H Edgerton
160 Mrs Jessie Smith
163 Geo A Quackenbush
166
169 Noah D Thomas
172 F L Totman
175 Henry W Nichols
180 John F Seachrist
181 James A Ferguson
186 Geo W Jeffers
189 Wm B Wilcox
192 Wm E Hilborn
198 Mrs Hattie Mott
199
204 Mrs Oliver E Filley
Elm St
217 Glen E Wilmarth
220 Henry Godden
221 Adelbert D George
226 John Godden
229 Mrs Nora Smiley
230 W A Merling
235 Mrs M Skinner
236 Mrs J B Tift
238 Leon Lampman
241 J L Cornelius
244 Mrs S E Tyler
247 Wm H Firth
252 H M Howell
253 Mrs A K Golden
257 A R Randall
258 Albert A Johnson
263 Samuel K Cleveland
S Sprague St
284 Stephen Zeller
304 Adrian A Stetler
307 Rex Johnson
316 Glenn Chatfield
328 Chas Cutler
332
336
340 Ray Burch

WASHINGTON ST—WEST

18 Mrs Ella Skeels
21 Mrs Ella Robinson
22 Chas J Harris

25 Dennis Vanes, Sr
Dennis Vanes, Jr
33 Mrs Hannah Smith
S Monroe St
49 Mrs L J Gripman
55 Chas J VanderHoof
57 Jas S Chandler
59 Mrs Lucretia Miller
60 Mrs Alice A Vincent
63 F Leslie Treat
Henry Dean
66 Mrs Mildred Bates
67 L Alton Hutchins
68 Wm H Reynolds
72 Mrs A E Hutchins
73 Mrs Wallace Wright
77 Robert S Brewster
78 Reuben Cole
85 Mrs Roy G Moore
86 Walter C Sauford

WATERMAN AVE

9 Roy C Angevine
13 Mrs Frances C Howe
19 Mrs John R Lucas
20
25 Chas T Maxfield
26 Henry Firth
28

N Clay St

65 Jay D Wickes
66 Mrs John Chadsey
71 Edwin S Killinger
75 Chas Lloyd
77 Archie Jenkins
78 Simeon D Long
85 Mrs Sarah E Cosper
Pierson St
86 M A Ostrom
94 Chas F Holt
95
101 Jos H Hickey
102 Mrs H P Eldridge
109
110 Gustav Schwartz
112 Geo W Jacobs
113 Jay Sherman
114 Frank H Miner
128 Joseph B Nowaskie
129

Orchard St

132 Geo D White
133 Joseph Green
134 J M Bates
137 Mrs Mattie Bedford
138 N Clair Strong
139
142 Arthur J Dove
144 Harry C Angevine
146 Mrs Willet Foster
N Fremont St

154
156
157 Mrs Harriet M Hurst



ELKS' TEMPLE

Erected in 1864 as a Spiritualist Church, it later became a private residence. The Elks purchased it and remodelled the interior for their use in 1908.

158 Wm J Burns	25	76 Mrs Nellie Darling
159 Curtis Bayliff	28 Selden Steele	77 Leonard Blair
160 Chas O'Keefe	40 John Redmond	86 Mrs Jane M Fletcher
161		96 Henry Parshall
164 John McEndarffer	WHITTEN AVE	100 Charity Crowder
165 Blaine Paradine	6 Advent Church	103 J Nelson Doty
168	25 Wm T Spooner	Bernard J McHale
169	26 Mrs Peleg O Carmer	109
170 George Carmer	30 Mrs Fremont Wood	110
172 Mrs Permelia Bullock	36 L R Coplin	111 Daniel Davis
175 Wm F Horning		112 Ernest Davis
176	WRIGHT ST	Hull St
WILLIAMS ST	35 Ernest R Stewart	126 Frank Kyser
15	66 Otis A Lossing	140 James Maderstock
19 Wm E Corey		141 Amasa Tomlinson

CLASSIFIED DIRECTORY

NOTE.—This list is intended to include only those who are in business for themselves in a more or less independent way.

<p>Abstracts of Title Mrs W E Hodgman</p> <p>Agricultural Implements G W Harding & Son Osborn & Tupper</p> <p>Amusement Houses Tibbits Opera House Venetian Theatre</p> <p>Attorneys M S Andrews Barlow & Barlow Campbell & Johnson Chas U Champion H C Clark W G Cowell Shirley R Hadley Chas F Howe L F Humphrey Frank E Knapp H C Loveridge Palmer, Palmer & Palmer Stanley E Weage</p> <p>Auctioneers John H Almas E J Foster</p> <p>Automobiles E A Bidelman S C Boucher Harold A Johnson McNaughton & Warner Geo R Pierce Edwin Wheeler</p> <p>Bakeries Coldwater Bread Co Home Bakery Model Bakery Milnes Supply Co</p> <p>Banks Branch County Savings Coldwater National Southern Michigan Nat'l</p> <p>Barber Shops Homer Bunnell W A Benjamin F W Fish Fox & Flanders F J Makyes D E Sanford Taschner & Aebersold Turner & Son</p>	<p>Bicycles and Repairs Chas Bordine Henning & Wicker Sweet & Morgan</p> <p>Bill Poster J T Jackson</p> <p>Billiard Halls Jacob L Bitz Henry L Goss W M Paddock O'Shaughnessy Bros The Club</p> <p>Blacksmith Shops Barnard & Weller Floyd R Crow John A Dustman John F Laura Swaffield & Hibbard W H Schmedlen W C Wilder</p> <p>Boarding Houses Henry Legge</p> <p>Books and Stationery Kingsley Pharmacy F J Reed N E Roby</p> <p>Boots and Shoes F H Flandermeyer T A Hilton E D Luedders Wm Mitchell People's Store</p> <p>Building Movers John R Lucas Fred D Sutherland</p> <p>Cabinet Makers Jay Cook L C Mannerow</p> <p>Candy, Fruit and Cigar Stores Cotsonis & Courlas Ideal Candy Store Nicholas Lopez Harry Lopez Chas L Pitcher</p>	<p>Carpenters Frank C Allen W J Arick Delbert Baker E R Beers E H Bier P J Bishop L L Bosserman F A Brown A W Buck D A Buck J W Canrike J W Canrike, Jr E H Colston D B Crapo Homer Draper Howard E Draper Geo B Fisher Eugene Frost Fred I Gresley Luther Gallup O C Griffin Herschel Hall C A Hicks Homer B Holt Henry J Knepp Samuel O Larrabee Albert E Leaf Grant U Lockwood A McEnderffer E A Miner Jerry Moylan, Jr W W Preston Ira Quackenbush A Rodebaugh T H B Ruthrauff James H Sackett Chas S Smith A A Stetler Benj E Straw J W Tappen F B Tuckey Jesse L Waldron Thos E Walker L Albert Walker Geo D White Glen E Wilmarth D C Wiser James J Zerba H R Zull</p> <p>Carpet and Rug Makers Mrs H Dryer Mrs Anna Ruff</p> <p>Carriages and Harness G W Harding & Son Kerr Hardware Co</p>
---	--	---

Osborn & Tupper
W H Schmedlen

Cement Walk Builders

Alex Brown
Frank H Foust
J A Hankis
Clarence Philbrick

Chiropodist

Mrs Clara Fiske

Cigar Factories

Chas W Chapman
F T Eddy
J D Payne
Pearce Cigar Store
O'Shaughnessy Bros
F G VanAntwerp
E H Williams

Civil Engineer

Ernest L Miner

Clothing

Burkheiser & Fletcher
T A Hilton
Olds & Johnson
People's Store
Sloman & Gruner

Coal

Gas Company
A A Gilbert
C A Olmstead
Pollock & Son
Up-To-Date Coal Co

Dairymen

Byers & Fisher
Campbell & Lafene
Edwin J Dean
H B Snyder

Dentists

Dr B R Ferguson
Dr E C Freeland
Dr G S Hadley
Dr N E Phelps

Department Stores

J B Branch & Co
Milnes Supply Co
C B Pennock
The Tribolet Store
Wise Department Store

Draymen and Truckmen

Baker & Smith
R W Becker
Daniel Cary
Dor Cary

Ervin Cary
Miles A DeClute
Geo S Hopkins
Jesse J Hickey
Lucas Brothers
Wm H McCarty
George Wood

Dressmakers

Eva Aldrich
Mrs Emma Bailey
Mrs Frances Barber
Mrs Mertie Bates
Mrs James Bradway
J B Branch & Co
Mrs Euphemia C Brass
Mrs Maud Carpenter
Mrs Jane Daly
E May Faurot
Mrs Jennie L Fisk
Mrs Nellie M Fuller
Mrs Eva A Grove
Mrs John Hammer
Mrs Lillie C Hatch
Mrs H Husted
Fern H Keeslar
Mrs Minnie Kramer
Rose M Lamb
Mrs A A Olmsted
Mrs Lettie Minter
Mrs Katie A Nichols
Mrs Alice A Ostrom
Mrs D G Parker
Mrs Louie E Parsons
Mrs Alice Perrin
Lottie Riggs
Mary A Sullivan
Mrs Letta Vanderhoof
Mrs B S Wileox

Drugs

E R Clarke & Co
Dorrance Drug Co
Kingsley Pharmacy
N E Roby

Dry Goods

J B Branch & Co
F F McCort
W H McCort
People's Store
Woodward & Sons

Dye and Cleaning Works

Fred W Godden
Harold M Parker

Electricians

City Electric Dep't
A D George

Express Company

American Ry Express Co

Factories and Mills

Ball & Son Planing Mill
Branch Mfg Co
Branch County Creamery
Calkins & Son Co
Cement Product Co
Champion Brass Works
Chandler Box Factory
Cigar Factories
Coldwater Bottling Wks
Coldwater Bread Co
Condensed Milk Co
Coombs Milling Co
Howard Ford Co
J B Hellenberg Co
Hoosier Shoe Co
Libby, McNeill & Libby
Loring Machine Shop
C A Olmstead Feed Mill
Pratt Mfg Co
Princess Mfg Co
Regal Gas Engine Co
Sanitary Ice Cream Co
W H Schmedlen
Stokes Mfg Co
Titus Iron Foundry
Wolverine Cement Co

Florists

VanAken Bros
David Vogt

Flour and Feed

Coombs Milling Co
J B Perry & Co

Furnaces

I E Davis
Hardware Stores
W F Sawdey

Furniture

O J Deabler
W B Tuttle

Garages and Auto Repairs

F W Bellamy & Son
Chas Bordine
Coldwater Garage
Coldwater Vulcanizing Co
H A Hawes
Fred Hinkley
Chas W Lloyd
A A Shulander
Southern Mich Garage
Standard Garage
Wessler Garage

Groceries and Markets

L L Calkins & Co
Carroll Bros
E R Clarke & Co
F M Craig

Great Atl & Pac Tea Co

A L Heimbach
Kemp & Bingham
Geo A Kemp
Lucas Bros
Marco Grocery
Milnes Supply Co
J L Morgan
Geo E Olmsted
Albert Otis
So Mich Packing Co
Chas E Tracy
O J Upham

Hairdresser

Mrs Ida Wilcox

Hardware

D C Allen & Co
Kerr Hardware Co
Lee Brothers

Harness Shop

Kerr Hardware Co

Hotels

Arlington
Hotel Denbrock
Hotel Emery

Insurance Agents

Geo W Collins
Mrs Agnes Gibson
Mrs W E Hodgman
Chas F Howe
Chas L Keep
Mrs Chas N Legg
Frank E Lyon
Frank N Williams

Jewelers

H J Bassett
Fred A Burt
O D Chapman
Parrish & Co

Job Printing

W C Bailey
Conover Printing Co
G E Kleindinst
Klingler Printing Co
Newspaper Offices

Jitney Lines

Wm J Burns, Jr
Roy Wolf

Junk Dealers

S I Treat & Son

Laundry

A B Walker

Livery and Feed Stables

L K Harding
Abram Carle
Berton A Strong
VanAken Bros

Lumber Yards

Legg Lumber Co
Pollock & Son

Machine Shop

Sanford A Loring

Market Gardeners

A W Fox & Son
Don H Rogers

Masons

Harry C Angevine
C L Ball
Bert C Ball
R S Biddle
Alex Brown
Louis S Butcher
J I Carpenter
Arthur Clearwater
Arthur J Dove
M L D Hickey
W O Larrabee
H H McGrew
Tobias J McGrew
A N Monroe
H D Nichols
Clarence Philbrick
Arnold Raymond
Geo A Raymond
Wm H Raymond
F D Sutherland
H V VanBlarcum

Medicine Manufacturers

S B Kitchel
W J Roberts
Dr Warner Medicine Co

Millinery

Branch & Co
Mrs W A Clement
Bessie Kerr
W H McCort
Woodward & Sons

Monuments

E M Basom
Ivan W Dorsey
Willis A Flint
Gibson & Sutherland

Musical Instruments

L C Collier
E R Crandall
Mrs Neil Merrill

Music Teachers

Gladys S Bollman
Mrs R A Broughton
Mrs H A Cocks
Mrs W H Compton
E R Crandall
Geo W Klock
Mrs Harold A Johnson
Mother Ethel
Mrs Ross Pelton
D Eugene Waffle

Newspapers

Reporter
Sun and Star

Nurses

Maude Chapman
Mrs Ida M Clearwater
Mrs Mary Conger
Mrs D O Clark
Mrs Oania L Collard
Bernice Cowles
Ida E Clizbe
Mrs Anna Drury
Sarah Echinaw
Mrs Nettie Dayharsh
Mrs Carrie Fitzgerald
Mrs Elizabeth Forbes
Mrs Laura J Foust
Lottie Fulk
Mrs Emma M Good
Grace Moffitt
Mrs Mary O Nivison
Mrs Eliza Rattray
Ethel G Simons
Mrs J Aurie Smith
Mrs Eva E Waterbury

Optometrists

Lymon Green
Dr R W Ridge

Painters and Paper Hangers

O A Bailey
Floyd A Bailey
Geo W Everett
Wm H Firth
Chas Frost
J W Hamilton
D W Hartranft
Marshall Henry
Austin Hollaud
Carl F Johnson
Chas L Johnson
Martin Lilly
Chas T Nichols
Henry W Nichols
Oliver Olinger
S L Parkinson
Guy W Peavey
Frank J Pelling
Garrie A Pitcher
Robert Preston
W E Rupright

Maurice E Rupright
L C Scheidler
Wm W Scott
Park Sharts
W C Smith
Chas Teall
Arthur E Teller
Frank L Totman
Vicory & Son
Claud B Wilcox

Pension Attorneys

Mrs Agnes Gibson
Chas F Howe
Chas L Keep

Photographers

C A Newman
C R Osborn

Physicians

Dr N Baldwin
Dr W H Baldwin
Dr B W Culver
Dr E F Gamble
Dr L C Hatton
Dr A G Holbrook
Dr F G Legg
Dr J W Martin
Dr Geo H Moulton
Dr R W Ridge
Dr S Schultz
Dr F W Stewart
Dr D H Wood
Drs C A & Persis Williams

Piano Tuners

L C Coller
Geo W Klock

Plumbing and Heating

Coldwater Plumbing Co
Myron Ferguson
Mansell & Kappler
Peter A Sandt

Poultry Packers

C A Marquette
E F Ray
W F Taylor

Public Conveyances

F L Graham
Jas Imber
Nelson J Myers

E J Quimby
C M Sattison
VanAken Bros

Ready-to-Wear Garments

Dry Goods Stores
Princess Dress Shop

Real Estate and Insurance

Frank J Barrell
Byers & Brown
Chapman & Thomas
S K Cleveland
E J Foster
Edgar Gresley
V U Hungerford
James Swain
Joe R Watson
Jay D Wickes

Real Estate Loans

F J Dunks
Frank B Moore

Restaurants

Mecca Cafe
Palace Cafe
McOmber's Eats
Stag Cafe
W M Paddock

Rubber Stamps

W C Bailey

Scavengers

Wm Doty
Eli Manzer

Second Hand Stores

A H Pierce
Geo J Meyers
Fred L Olmsted

Sewing Machines

E R Crandall

Shoe Shops

A Bonfiglio
C E Blood
Fred E Hedtke
Jos H Hickey
Geo W Jeffers
Carl M Mannerow
Chas A Sherwood
Peter Vassil

Sign Painters

L W Vicory & Son

Sporting Goods

E R Clarke & Co
Henning & Wicker
Sweet & Morgan

Storage Warehouses

Fred L Olmsted
VanAken Bros

Subscription Agency

Herman P Re

Tailor Shops

E P Drobnik
A Eisen
Chas Ross

Telephone Company

Southern Michigan

Tin and Metal Shops

D C Allen & Co
Edward Kibbe
Lee Brothers
W F Sawdey

Undertakers

F L McConkey
Roy J Shattuck

Upholstering

O J Deabler
W B Tuttle

Veterinarians

Dr T L Bott
Dr L Peterson

Vulcanizers

Bellamy & Son
Coldw Vulcanizing Co

Wagon Makers

John F Laura
E S Taylor

Well Drillers

Showalter & Son

Wood and Ice

Clizbe & Fletcher

CIVIL, CHURCH & SOCIETY OFFICERS

LEGISLATIVE

Member of Congress—
J M C Smith, Charlotte
State Senator—
James Henry, Battle Creek
Representative—J E Watson, Bronson

COUNTY OFFICERS

Circuit Judge—Frederick W Knowlen
Probate Judge—Mark S Andrews
Probate Register—Edna B Miner
Sheriff—Henry S Kaiser
County Clerk and Register of Deeds—
C E Baggerly; deputy, Mrs Clara
Hiesrodt
County Treasurer—F R Bidelman
Prosecuting Attorney—Frank E Knapp
Circuit Court Commissioner—Chas F
Howe
Surveyor—Ernest L Miner
Coroner—Chas L Keep
Drain Commissioner—Geo Martin
School Commissioner—L L Livermore
Supts of Poor—Frank G Sharp, Cold-
water; Emmett Gwinn, Union City;
J A Taggart, Bronson
Road Commissioners—F L Cox, Gi-
rard; Wm A Lott, Coldwater; E E
Croy, Sherwood
Manager of County Farm—George E
Burdick
Truant Officer—Oscar S Martin
Agent State Board of Charities and
Corrections—L S Daniells

CITY OFFICERS

Mayor—Frank G Sharp
Clerk—Wm T Stansell
Treasurer—Edwin E Bennett
Chief of Police—Jay Hiesrodt
City Attorney—W Glenn Cowell
Health Officer—Dr Samuel Schultz
City Engineer—Ernest L Miner
Board of Public Works—BB Gorman,
W G Cowell, J J Parker, C R Os-
born; superintendent, Edward H Fish
Board of Cemetery Trustees—E A Bi-
delman, W H Simons, H A Close;
superintendent, Geo A Burton
Board of Education—1st Ward, A G
Lyon, M D Calkins; 2d Ward, R J
Shattuck, S Schultz; 3d Ward, Wm J
Sweet, Chas J Carlisle; 4th Ward,
Joe H Elliott, C W Chapman; pres,
M D Calkins; clerk, A G Lyon
Supt of Schools—T E Johnson

Library Board—Z G Osborn, Chas U
Champion, H H Barlow, M W Wimer,
Mrs M G Clarke, Mrs H P Collin,
Stanley E Weage, Mrs G VanValk-
enburgh, H C Loveridge; librarian,
Florence Holmes
Aldermen—1st Ward, Jas H Sackett,
M S Andrews; 2d Ward, Jas Swain,
E R Clarke; 3d Ward, Frank A
Purdy, Grant Eaton; 4th Ward,
John C Smallshaw, Lewis A Sanford
Supervisors—1st Ward, J L Morgan;
2d Ward, F E Calkins; 3d Ward, H
E Blackmar; 4th Ward, Chas Earley
Justices of the Peace—Chas L Keep,
E S Taylor
Supt of Streets—Henry C Waterbury

CHURCHES

Presbyterian Church

Pastor—Rev Donald M MacCluer
Elders—R E Clarke, J R Elliott, Dr
A G Holbrook, H H Lind, M W
Wimer, Wm T Stansell
Trustees—Moderator, C P Conklin;
clerk, Dr A G Holbrook; treasurer,
C E Wise; V U Hungerford, Carl
Cummins, W H McCort
Deacons—C A Conover, M J VanAken,
Arthur Pixley
Supt Sunday-school—Geo McConkey

Methodist Church

Pastor—Rev Robert A Wright
Trustees—Dr F W Stewart, C L Ball,
D S Greenamyer, G P Barnard, F E
Calkins, Frank B Moore, A L Heim-
bach, A L Lott, J H Osborn
Stewards—C B Schrontz, C E Tracy, R
R Bailey, E R Crandall, L M Marsh,
J S Evans, Dr G S Hadley, James
Fox, Frank I Post, M O Seelye, Geo
W Collins, W L Kingsley, Harry C
Burr, W D Fulk, James Thomas, C
C Johnson, Dr C A Williams, Don
Rogers, Dean Steffy, W D Tripp,
E J Ford
Recording Secretary—A L Heimbach
Financial Secretary—E R Crandall
Treasurer—C B Schrontz
Supt Sunday-school—Frank B Moore

Wesleyan Methodist Church

Pastor—
Trustee—L E Perry
Stewards—S O Larrabee, C H Richards
Clerk - Treasurer—Myrtle Barker
Class Leader—L E Perry
Supt Sunday-school—Mrs C H Richards

St Mark's Episcopal Church

Rector—
 Vestrymen—C A Spaulding, H P Woodward, wardens; H C Loveridge, C A Pollock, M G Clarke, A J Pratt, George Ball, M D Calkins, E M Swaffield, Otto ELuedders; secy and treas, Wm A Westendarp
 Supt Sunday-school—H P Woodward

Baptist Church

Pastor—
 Clerk—Everett F Collins
 Treasurer—W H Simons
 Trustees—T A Hilton, R J Shattuck, C T Yapp, Sanford A Loring, A E Robinson, J B Branch
 Deacons—N A Angel, G O Gallup, E C Clark, F J Conklin, E F Collins, L A Hutchins, G R Dickey, S E Tupper
 Supt Sunday-school—E C Clark

St Paul's Lutheran Church

Pastor—Rev E H Felten
 Trustees—Gust Burandt, H H Carls, F Albert Bates
 Vestrymen—Henry Dryer, Fred Markoff
 Secretary—Chas H Rapp
 Treasurer—H H Carls
 Supt Sunday-school—Rev E H Felten

Seventh Day Adventist Church

Elder—Marvin Wolcott
 Deacon—Wm Larder
 Clerk—Mrs Wm Larder
 Missionary Sec'y—Mrs Wm Larder
 Treasurer—Mrs Marvin Wolcott
 Supt Sabbath-school—Mrs Wm Larder
 Organist—Mrs Marvin Wolcott

Christian Science Church

First Reader—Mrs F E Vosburgh
 Second Reader—Mrs Anns Purdy
 President—Chas S Cornwell
 Secretary—Mrs Marion Dorman
 Treasurer—F S Dorman

St Charles' Catholic Church

Rector—Rev Dennis A Hayes
 Church Committee—P H Sweeney, John Anton, Joseph T Deuser, Peter A Sandt, John F Laura
 Sunday-school Directors—The rector and parochial teachers
 Organist—Mrs W E Goodnow

Free Methodist Church

Pastor—Rev Chas W Miller
 Trustees—Stephen Zeller, A B Ransom, Fred Sutter
 Stewards—Mrs Mattie Oberlin, Mrs Carrie Voorhees
 Class Leader—Stephen Zeller
 Supt Sunday-school—Chas B Huff

Church of Christ

Pastor—Rev Claude M Keene
 Elders—G W Amaden, John W Tappen, C C Cook, A D Eldred
 Deacons—A L Parker, S Gruber, David McMahon, F C Crow, E Ferguson, Wm Mason
 Trustees—A L Parker, G W Amaden, David McMahon, A D Eldred, J W Tappen, F C Crow
 Treasurer—A D Eldred
 Financial Sec'y—Mrs Vesta Eldred
 Missionary Sec'y and Treasurer—Marion Loring
 Clerk—Mrs C C Cook
 Supt Sunday-school—Wm Mason

Latter Day Saints' Church

Pastor—Rev S W L Scott
 Trustees—Edw S Whaley, Starr A Corless, H J Corless
 Clerk-Treasurer—Mrs E H Fish
 Supt Sunday-school—Starr A Corless

King's Daughters

President—Mrs Rose Doy
 Vice President—Mrs Delia Dorsey
 Secretary—Mrs E B Bowen
 Assistant Sec'y—Mrs Geo Ebenhaek
 Treasurer—Mrs D M Loose

Branch County Ministerial Association

President—Rev Robt A Wright
 Secretary-Treasurer—Rev H P Collin

County Y M C A

County Secretary—
 Chairman—Dr G S Hudley
 Vice Chairman—Roy J Shattuck
 Secretary—Dr C A Williams
 Treasurer—Frank B Moore
 County Committee—Dr C A Williams, L A Hutchins, Roy J Shattuck, Dr G S Hadley, Frank E Knapp, Marc Calkins, T E Johnson, M W Wimer, Coldwater; F E Yakeley, W H Lock-erby, Quiney; Dr P H Gunsaulus, W A Kipp, R E Carroll, C Powley, Bronson; Frank Herrif, Sherwood; W W Hatch, W P Nesbitt, Union City

Branch County Red Cross

Chairman—Charles U Champion
 Vice Chairman—W M Hatch
 Secretary—Mrs C A Conover
 Treasurer—Milton W Wimer

Coldwater Red Cross

Chairman—Sherwood R Wakeman
 Vice Chairman—Joe H Elliott
 Secretary—Almera Calkins
 Treasurer—Charles E Fans

Patriotic League

President—W G Cowell
 Secretary—Hugh W Clarke
 Treasurer—Frank B Moore
 Executive Board—C U Champion, A B Walker, Mrs E E Palmer, W G Cowell, W H Lockerby, Geo T Martin

Branch County Court of Patriotism

President—Elmer E Palmer, Coldwater
 Secretary—W H Friedrich, Coldwater
 Members of the Court—M W Wemple, Union City; F A McKenzie, Herbert Benge, Quincy; L M Wing, J B Branch, W B Tuttle, F A Hibbard, Coldwater; Chas N Smead, Batavia; Wilson Paul, California; Thomas Turner, Matteson; Edgar Conklin, Kinderhook; C H Stouinger, Sherwood; John Kaiser, Butler; Frank Coward, Bronson

MASONIC**Tyre Lodge No 18**

Worshipful Master—Albert J Fiske
 Senior Warden—LaVerne Stansell
 Junior Warden—John Morsman
 Secretary—Chas L Keep
 Treasurer—W H Simons
 Senior Deacon—Paul J Rawson
 Junior Deacon—Daniel M Loose
 Tyler—Alfred G Sharp
 Marshal—Edward A Brown
 Librarian—Chas A Conover

Temple Chapter No 21

High Priest—G E Kleindinst
 King—C D Sutton
 Scribe—Chas F Church
 Treasurer—Herbert A Close
 Secretary—Chas L Keep
 Captain of Host—Oral B Moore
 Principal Sojourner—W H Simons
 Royal Arch Captain—John L Curts
 Master of 3d Veil—W A Flint
 Master of 2d Veil—L L Livermore
 Master of 1st Veil—C E Wise
 Sentinel—E W Dunks

Mt Moriah Council No 6, Royal and Select Masters

Thrice Illustrious Master—W H Simons
 Deputy Master—Mark S Andrews
 Principal Conductor of the Work—C E Wise
 Treasurer—John Ball
 Recorder—Chas L Keep
 Captain of the Guard—John L Curts
 Conductor of the Council—John Morsman
 Steward—Oral B Moore
 Sentinel—H E Blackmar

Jacobs Commandery No 10, Knights Templar

Eminent Commander—C A Pollock
 Generalissimo—Starr W Gruner
 Captain General—Edward A Brown
 Senior Warden—M D Calkins
 Junior Warden—E L Miner
 Prelate—W H Simons
 Treasurer—Herbert A Close
 Recorder—Chas L Keep
 Standard Bearer—Herman P Re
 Sword Bearer—Frank W Treat
 Warder—Wm H King

Eastern Star Chapter No 1

Worthy Matron—Mrs Adelaide Tuttle
 Worthy Patron—W H Simons
 Associate Matron—Mrs Cora Burdick
 Secretary—Mrs Cora Brown
 Treasurer—Mrs Florence Bolster
 Conductress—Mrs Esta Morgan
 Associate Conductress—Mrs Ina Miner
 Adah—Fern Keeslar
 Ruth—Mrs Nellie Loose
 Esther—Miss Ethel Simons
 Martha—Mrs Nellie Roode
 Electa—Mrs Edith Russell
 Warder—Mrs Dora Kinsman
 Sentinel—Frank A Brown
 Chaplain—Mrs Ella M Culver
 Marshal—Mrs Jennie Basom

100 F**Coldwater Lodge No 31**

Past Noble Grand—E E Bennett
 Noble Grand—Wm McCurley
 Vice Grand—John Haynes
 Financial Secretary—I E Gresley
 Recording Secretary—Jas D Mosher
 Treasurer—B R Amsden

Coldwater Encampment No 86

Past Chief Patriarch—Frank Miner
 Chief Patriarch—Lester Weage
 High Priest—Carl Mannerow
 Senior Warden—Wm McCurley
 Junior Warden—Joseph Corson
 Scribe—Fred E Flanders
 Treasurer—H E Withington

Daughters of Rebekah, Centennial Lodge No 22

Past Noble Grand—Mrs Eva Totman
 Noble Grand—Mrs Nora Stevens
 Vice Grand—Mrs Nellie McCurley
 Rec Sec'y—Mrs Sarah Withington
 Financial Sec'y—Mrs Ida Mix
 Treasurer—Mrs Mary Olmsted

WOODMEN

Modern Woodmen of America, Branch Camp No 1066

Venerable Consul—L F Haight
 Worthy Advisor—Wm R Brown
 Banker—Afton W Fox
 Clerk—Chas F Howe
 Escort—Ensign Olmsted
 Physicians—Drs Culver and Stewart

Royal Neighbors, Maple Camp No 1682

Past Oracle—Mrs Mary Lloyd
 Oracle—Mrs Cynthia Buck
 Vice Oracle—Mrs Ida Harris
 Recorder—Mrs Luella Dunham
 Receiver—Mrs Adella Knepp
 Chancellor—Mrs Sarah Withington

Woodmen of the World, Maple Leaf Camp No 39

Past Consul Commander—Albert D MacQueen
 Consul Commander—A J Pratt
 Banker and Clerk—A D MacQueen

B P O Elks, Coldwater Lodge, No 1023

Exalted Ruler—Dr R E Patterson
 Esteemed Leading Knight—G E Kleindinst
 Esteemed Loyal Knight—Dr R W Ridge
 Esteemed Lecturing Knight—Mark T Dunham
 Secretary—Sherwood A Wakeman
 Treasurer—H L Sloman
 Tyler—Albert F Meyers

Coldwater Aerie No 1907, Fraternal Order of Eagles

Past President—Geo F Cole
 President—Frank E Lyon
 Vice President—Hazen Randall
 Chaplain—Lester Faurot
 Secretary—Leo Graves
 Treasurer—Fred W Day
 Inside Guard—Martin Sweezey
 Outside Guard—Harold H McGrew
 Physician—Dr L Hatton

National Protective Legion, Crescent Legion No 412

President—Myron F Smith
 Vice President—W S Rogers
 Secretary—Mrs A L Parker
 Treasurer—Mrs Vina Parker
 Conductor—Mrs Mary Rogers

New Era Association

President—H E Straight
 Vice Pres—Mrs Flora Smith
 Treasurer—Starr A Parrish
 Directors—Paul H Withington, and Mrs H E Straight

Degree of Honor, Dorcas Lodge No 3

Past Chief of Honor—Mrs Nellie Taylor
 Chief of Honor—Mrs Rega Cuyler
 Lady of Honor—Mrs Jessie Payne
 Chief of Ceremonies—Mrs Mary West
 Recorder—Mrs Amy Crandall
 Financier—Mrs Lydia Taylor
 Receiver—Mrs Rhoda Grice
 Medical Examiner—Dr E F Gamble

Arbiter Unterstuetzungs Verein**(German Benevolent Society)**

President—George H Kappler
 Vice President—Fred C Kollmorgen
 Recording and Financial Secretary—Benedict Doll
 Corresponding Secretary—J T Deuser
 Treasurer—C E Faas
 Physician—Dr Samuel Schultz
 Steward—Jos Hayes

Order of Star of Bethlehem, Esther Lodge No 62

Past Commander—Mrs Esther Sears
 Commander—Mrs Edith Kimble
 Vice Commander—Mrs Lettie Bunnell
 Accountant—Mrs Sarah Withington
 Treasurer—Mrs Cynthia Buck
 Scribe—Mrs Ida Mix
 Chaplain—Mrs Ida Harris

Order of Mutual Protection, Hope Lodge No 157

Past President—Henry W Nichols
 President—Mrs Lucella McNall
 Vice President—Wm H Birch
 Secretary—Mrs Nellie Carpenter
 Financial Secretary—Mrs Mary Pitcher
 Treasurer—Mrs Nora Carter
 Chaplain—Mrs Sarah Manwarren
 Guide—Mrs Anna Cole

Brotherhood of American Yeomen

Foreman—George J Moog
 Master of Ceremonies—Howard Cuyler
 Lady Rowena—Mrs Myrtie Worthington
 Lady Rebecca—Mrs Ette Wilkins
 Correspondent—C H Peterson

W C T U

President—Mrs J W Tappen
 Vice President at Large—Mrs Mattie Bosserman
 Vice Presidents—Mrs Ellen Daley, Mrs Effie Mudgett, Mrs G W Cleveland
 Corresponding Secretary—Anna M Fisk
 Recording Secretary—Mrs Sarah Withington
 Treasurer—Mrs Adella Knepp

The Maccabees, Coldwater Tent No 157

Past Commander—Kurt H Neisius
 Commander—O A Bailey
 Lieut Commander—Lee H Jepson
 Record and Finance Keeper—Robert Rattray
 Sergeant—Floyd Randall
 Master at Arms—L R Barnes
 Chaplain—A O Bloom

Lady Maccabees, Coldwater Hive No 138

Past Commander—Mrs Ida Mix
 Commander—Mrs Josephine Jepson
 Lieut Commander—Mrs Minnie Hickey
 Record Keeper—Mrs Gertrude Earley
 Finance Keeper—Mrs Carrie Chapman
 Chaplain—Mrs Amanda Paddock
 Sergeant—Mrs Addie McNitt
 Mistress at Arms—Mrs Frances May

Coldwater Council No 452, United Commercial Travelers

Senior Counselor—Geo O Gallap
 Junior Counselor—F W Lobdell
 Past Counselor—M L Evens
 Secretary-Treasurer—R D Phinney
 Conductor—Howard Musser
 Page—Robert Rattray
 Sentinel—Roy Downes

Cigarmakers' Union No 209

President—Michael Dawson
 Vice President—Homer Ball
 Secretary and Financial Secretary—Geo A P Faust
 Treasurer—H L Bornstein
 Sergeant at Arms—Joseph Hayes
 Recording Secretary—Homer Ball

Grand Army of the Republic, Butterworth Post No 109

Commander—C W Benn-tt
 Senior Vice Commander—L S Daniells
 Junior Vice Commander—W R Myers
 Quartermaster—Thos S Osborn
 Surgeon—Lewis E Pierce
 Chaplain—Rev C L Barnhart
 Officer of the Day—Henry Firth
 Officer of the Guard—Geo W Knapp
 Adjutant—Chas S Smith

Woman's Relief Corps

President—Mrs Minnie Hickey
 Sr Vice President—Mrs Mary Roach
 Jr Vice President—Mrs Etta Cook
 Secretary—Mrs Anna L Gowdy
 Treasurer—Mrs Mabel Crow
 Chaplain—Mrs Fannie Nodell
 Conductress—Mrs Minnie Pitcher
 Guard—Mrs Laetitia Smith

Col H C Gilbert Camp, Sons of Veterans

Commander—F E Bennett
 Sr Vice Commander—Frank W Treat

Jr Vice Commander—W E Walker
 Secretary-Treasurer—C L Pitcher
 Patriotic Instructor—C J Harris
 Camp Council—C R Osborn, F G Van-
 Antwerp, Chas Sears

Janette Crippen Fisk Tent No 6, Daughters of Veterans

President—Mrs Ida Wendell
 Sr Vice President—Mrs Nettie Jordan
 Jr Vice President—Mrs Etta Russell
 Chaplain—Mrs Euphemia Brass
 Secretary—Mrs Ruth Howe
 Treasurer—Jennie Filkins
 Patriotic Instructor—Mrs Laura Cole
 Council—Mrs Daisy Wimer, Mrs Edith
 Russell, Mrs Rectina Waffle

Coldwater Light Guard Association

President—Richard G Bishop
 Vice President—E D Legg
 Secretary—Claude D Filkins
 Treasurer—A J Fiske

Home Guard

Captain—Albert J Fiske
 First Lieutenant—Norman C Kimble
 Second Lieutenant—Starr W Gruner

Co A, 32d Mich Infantry Association

President—J H VanAken
 Vice President—Burt E Barlow
 Quartermaster—Ensign Olmsted
 Treasurer—Frank L Earley
 Historian—Sigmund L Wing
 Chaplain—N C Kimble

Ben E Rolph Camp No 22, United Spanish War Veterans

Past Commander—Philander Corless
 Commander—Mark S Andrews
 Sr Vice Commander—Frank L Earley
 Jr Vice Commander—Wm Mason
 Quartermaster—Norman C Kimble
 Adjutant—Ensign Olmsted
 Chaplain—F G VanAntwerp
 Historian—S L Wing
 Patriotic Instructor—O M Bowen
 Chief Musician—Walter C Cabeen
 Surgeon—Dr Samuel Schultz

Grace Dennis Barlow Auxiliary

President—Mrs Carrie Chapman
 Sr Vice President—Mrs Elizabeth Will-
 jams
 Jr Vice President—Mrs Lena Cook
 Secretary—Mrs Sadie Cabeen
 Treasurer—Mrs Edith Kimble
 Chaplain—Mrs Anna Olmsted
 Historian—Mrs Clara Lockwood
 Patriotic Instructor—Mrs Elizabeth
 Earley
 Conductor—Mrs Ethel Mason
 Asst Conductor—Mrs Margie Imber
 Guard—Mrs Mamie Flynn

Coldwater Chapter, Daughters of American Revolution

Regent—Mrs John B Shipman
 Vice Regent—Mrs J B Branch
 Rec Secretary—Almera Calkins
 Cor Secretary—Mrs Neil Merrill
 Chaplain—Mrs H H Barlow
 Treasurer—Mrs Harry P Alger
 Registrar—Florence Holmes
 Historian—Mrs Ida G Smalley
 Directors—Florence Holmes, Mrs S L
 Wing, Mrs Leroy J Branch

Coldwater Industrial Club

President—Harrison L Milnes
 Vice President—H H Barlow
 Secretary—Treasurer—L J Byers
 Board of Directors—The Officers, J B
 Branch, Frank A Hibbard

Coldwater City Band

President—Edward C Hilborn
 Secretary—Treasurer—J Roy Tompkins
 Manager—Walter C Cabeen
 Director—Walton Kemp
 Librarian—Roy Vandenburg

Fire Department

Chief—Frank A Brown
 First Assistant—Lee H Jepson
 Second Assistant—Edward H Fish
 Foreman—Chas W McCarty
 Assistant Foreman—Wm Rouch
 Secretary—Frank L Earley
 Treasurer—Norman C Kimble
 Pipeman—Frank Brady

Branch County Chautauqua

President—Dr W A Cook
 Sec and Treas—Dr C A Williams
 Directors—L A Hutchins, W G Cowell,
 M D Campbell, H C Loveridge, H P
 Woodward, J L Curtis, J R Elliott,
 Roy J Shattuck, Mrs E E Palmer

Fortnightly Musical Club

President—Mrs Roy Tompkins
 Vice Presidents—Mrs A E Robinson,
 Mrs E L Miner
 Recording Sec—Dr Persis Williams
 Corresponding Secretary—Mrs Roy
 Downes
 Treasurer—Almera Calkins
 Librarian—Harriet Woodward

Twentieth Century Club

President—Rev H P Collin
 Vice President—Dr N Baldwin, Mrs
 F B Moore
 Secretary—Mrs H W Parker
 Treasurer—J L Curtis

Branch County Teachers' Association

President—Bernice Selby
 Vice President—Vergil O Braun
 Sec-Treas—Marie Faurot

Bon Ami Club

President—L Sloman
 First Vice President—A B Walker
 Second Vice President—L M Wing
 Sec-Treasurer—W A Westendarp

Historical Society

President—Rev H P Collin
 Vice President—W Glenn Cowell
 Secretary—Henry E Straight
 Treasurer—Milton W Wimer
 Curator—C W Bennett

Lincoln Republican Club

President—Dr W H Baldwin
 Vice Presidents—Dr F W Stewart, M
 L Evens
 Secretary—W C Pellett
 Treasurer—Carl J Martin

Branch County Farm Bureau

President—M L Tyler
 Secretary—Eber Farwell
 Treasurer—Frank Demarest
 County Agricultural Agent—Claude L
 Nash

Coldwater Grange, No 137

Master—W E Knapp
 Overseer—Warren Corless
 Lecturer—C L Nash
 Steward—Wm E Gifford
 Assistant Steward—Samuel Light
 Chaplain—Mrs Harry Baldrige
 Treasurer—Burton Sweezey
 Secretary—Bessie Knapp
 Gate Keeper—J A Thomas
 Ceres—Ila Perrin
 Pomona—Florence Cummins
 Flora—Mrs W R Corless
 Lady Assistant Steward—Mrs Edith
 Light
 Pianist—Mrs C L Nash

Branch County Medical Society

President—Dr F W Stewart
 Vice President—Dr N Baldwin
 Sec-Treasurer—Dr G H Moulton

Branch County Public Health Society

President—Mrs L J Doy
 Vice President—Dr Samuel Schultz
 Secretary—Rev H P Collin
 Treasurer—Rev D A Hayes

Branch County Humane Society

President—T A Hilton
 Secretary—Rev H P Collin
 Treasurer—M W Wimer
 1st Vice President—C W Bennett
 2d Vice President—H C Loveridge
 Directors—Rev H P Collin, C W Ben-
 nett, W H Wisand, H C Loveridge,
 M W Wimer

COLDWATER POSTOFFICE

Postmaster—LeRoy R Palmer
 Money Order Division—Everett F Collins
 Stamp Division—Chas H Peterson
 Dispatching Mails—A LaVerne Stansell, Robert F Baldwin
 General Delivery—R K Whipple
 City Carriers: No 1, Corydon D Sutton; No 2, Henry Firth; No 3, Timothy E Smith; No 4, Michael S Heenan; No 5, Seibert B Walter; No 6, Samuel F Murray; No 7, L Dean Steffey, parcel post; substitute, J Roy Tompkins
 Rural Carriers: No 1, Morton J Gowdy; No 2, Harold E Pierce; No 3, Chas L VanOrsdal; No 4, Don W Hoopingarner; No 5, Wm R Cerrow; No 6, James L Hiesrodt; No 7, D Alden Harris; No 8, Carroll I Case; No 9, Wm A Stevens
 Custodian Service—Abram W Grice, George J Luedders
 Mail Messenger—Albert D Ralph

Rural Routes

No 1, M J Gowdy, carrier—Leaves city on Chicago Street west, taking State road 5 miles; south, serving vicinity of Butcher schoolhouse and district No 6, Bethel; returning through Lockwood and Branch. Distance traveled, 29½ miles.

No 2, Harold E Pierce, carrier—Leaves city on South Clay Street; west on Garfield Avenue to cement factory; south, serving country about Bethel store and Sherman mills. Distance traveled, 31 miles.

No 3, Chas L Van Orsdal, carrier—Leaves city on Indiana road to Kinderhook; serves Coldwater Lake resorts; returning by Coldwater Lake road. Distance traveled, 30½ miles.

No 4, Don W Hoopingarner, carrier—Leaves city on East Chicago Street; serves country adjoining three miles east and territory north and south of Chicago road. Distance traveled, 30 miles.

No 5, Wm R Cerrow, carrier—Leaves city on East Chicago Street; Algansee road to Lester; serves territory east of Coldwater Lake. Distance traveled, 30½ miles.

No 6, James L Hiesrodt, carrier—Leaves city on Grand Street; serves Morrison Lake resorts and territory west to Barnhart corners; returning

by Lake Drive and West Chicago St. Distance traveled, 29½ miles.

No 7, D Alden Harris, carrier—Leaves city on Marshall road; serving Girard village; returns via territory east of Marshall road; returns on State and Morse Streets. Distance traveled, 30 miles.

No 8, Carroll I Case, carrier—Goes west on Chicago road five and one-half miles; north to State road, serving territory in vicinity of Batavia Center, returning by State road and West Chicago Street. Distance traveled, 29½ miles.

No 9, Wm A Stevens, carrier—Leaves city on Jay St, west to first corner, thence south to Barrrek's store, serving country west and south of Kinderhook, returning by Indiana road. Distance traveled, 30½ miles.

Postoffice Hours

Daily, except Sunday, 7:00 A. M. to 7:00 P. M.

Public Library Hours

Daily except Monday, 2:00 to 5:30 and 7:00 to 9:00 P. M., also Saturdays from 9:00 to 12:00 A. M.

THE CITY SCHOOLS**LINCOLN SCHOOL**

Superintendent, History—T E Johnson

HIGH SCHOOL

Principal, Algebra—Orville M Swank
 Assistant Principal, English—

Bernice V Newberry
 Science—J T Symons
 Mathematics—Mrs Harriet Randolph
 French—Louise Tuttle
 Latin—Augusta Howell
 English and History—Angeline M Dean
 General Science, English—

Jane Smallshaw
 English, Public Speaking—
 Mildred Taus

Commercial—

Carrie Kempster, F M Jacobson

JUNIOR HIGH SCHOOL

Nellie L Driggs, Evalyn F Squires,
 Murl Gebhard, Francis Hewes,
 Eva Mainone

Sixth Grade—Melba Brewster

Fifth Grade—Helen Treat

Fourth Grade—Mrs Bertha Corson

Third Grade—Hazel Frye

Second Grade—Clara Troxel

First Grade—Bernice Phinney

WASHINGTON SCHOOL

Sixth Grade, Principal—Lucy E Fogg
 Fifth Grade—Fern White
 Fourth Grade—Mildred Wright
 Third Grade—Hazel Hutchins
 Second Grade—Norma Wirley
 First Grade—Gladys Howd

LONGFELLOW SCHOOL

Fifth Grade, Principal—Mrs Anna Williams
 Fourth and Third Grades—Leona Snyder
 Third and Second Grades—Cecil M Cuyler
 First Grade—Lucile Clizbe

FRANKLIN SCHOOL

Sixth Grade, Principal—Edna E Terpening

Fourth and Third Grades—Zella M Waldron
 Third and Second Grades—Rose Stefaniak
 First Grade—Mildred Ahlgren

SPECIAL

Domestic Art and Science—Viva Osborn
 Drawing and Physical Training—Viola M Chapin
 Manual Training and Athletics—Clifton W Dick
 Ungraded—Melissa Semmelroth
 County Normal—Gertrude Moorhouse
 Music—Mrs Louise Parsons
 Kindergarten—Laura B Pullen, Kathryn Woodward

When you have in mind Rugs,
 Carpets, Linoleums, or any
 Floor Covering,
 First see Woodward & Sons

INDEX

Page	Page		
Additions and Changes.....	164	Mannerow C M. adv.....	106
Allen D C & Co. adv.....	45	Mansell & Kappler. adv.....	109
Bee Hive. adv.....	78	Map of City.....	4
Birdseye View. halftone.....	95	Map of County.....	7
Black Hawk Mills. adv.....	51	Mayor Sharp. halftone.....	2
Blood C E. adv.....	52	Mayors and Clerks. list.....	38
Brauch & Co. adv.....	42	Mayors. halftone.....	41
Branch County Creamery Co. adv.....	53	McConkey F L. adv.....	110
Burkheiser & Fletcher. adv.....	57	McCort W H. adv.....	111
Camp Scenes. halftones.....	31, 55, 79, 168	McNaughton & Warner. adv.....	50, 155
Carroll Bros. adv.....	60	Methodist Choir. halftone.....	21
Chapman O D. adv.....	61	Milnes Supply Co. adv.....	115
Chicago Street. halftone.....	151	Model Bakery. adv.....	47
Choral Union. halftone.....	19	New Armory. halftone.....	28
Churngold adv.....	62	Nonagenarians.....	32
City Band. halftone.....	23	Notable Events.....	32
City Hall. halftone.....	30	Officers. Civil. Church. etc.....	184-189
City Schools. halftone. list of Supts. etc.....	29	Old Court House. halftone.....	13
City Schools. Present Teaching Corps.....	190	Old Episcopal Church. halftone.....	15
Clarke & Co. adv.....	Front cover	Olds & Johnson. adv.....	117
Classified Directory.....	180-184	Osborn & Tupper. adv.....	119
Coldwater Bread Co. adv.....	59	Osborn C R. adv.....	Back cover
Coldwater Candy Works. adv.....	60	Palace Cafe. adv.....	121
Coldwater Dye and Cleaning Works. adv.....	7	Parcel Post Rates and Map.....	36, 37
Coldwater Garage Co. adv.....	64	Mcomber's Eats. adv.....	32, 122
Coldwater Monument Co. adv.....	83	Pennock C B. adv.....	122
Coldwater National Bank. adv.....	161	Perry J B & Co. adv.....	125
Coldwater Plumbing Co. adv.....	58, 92, 120	Perry L E. adv.....	124
Coller L C. adv.....	65	Pierce Geo R. adv.....	127
Collins G W. adv.....	144	Pollock & Son. advs.....	87, 129
Company A Captains. 31; Roll of Honor.....	31	Population.....	33, 34, 35
Coombs Milling Co. adv.....	67	Postmasters.....	38
Craig F M. adv.....	68	Postoffice. halftone. 29; Information.....	190
Crandall E R. adv.....	Back cover	Postage. rates.....	36, 38
Crystal Beach. halftone.....	106	Public Library. halftone. 17; hours.....	190
Davis I E. adv.....	70	Reed F J. adv.....	130
Deabler O J. adv.....	71	Reporter. adv.....	135
Directory by Streets.....	165-179	Root Edward R. halftone.....	27
Distances and Fares.....	28	Sandt Peter A. adv.....	133
Division Street. halftone.....	61	Sanitary Ice Cream Co. adv.....	55
Dorrance Drug Co. adv.....	73	Savings Bank. adv.....	Front cover
East End Coal Yard. adv.....	84	Shattuck R J. adv.....	137
Elks' Temple. halftone.....	179	Sherwood C A. adv.....	139
Facts About Coldwater.....	53	Sloman & Gruner. adv.....	5
Foster E J. adv.....	80	Soldiers' Monument. halftone.....	59
Fox A W & Son. adv.....	81	Southern Mich Nat'l Bank. adv.....	132
Gas Co. adv.....	96	Southern Mich Telephone Co. adv.....	141
Godden Cleaning Works. adv.....	85	Stag Cafe. adv.....	143
Heimbach A L. adv.....	88	Swain James. adv.....	144
Henning & Wicker. adv.....	90	Sweet & Morgan. adv.....	145
Hickey Joseph H. adv.....	91	Tabernacle Choir. halftone.....	95
Hilton T A. adv.....	40	Thompson Family. halftone.....	24
Historical.....	9-32	Tracy C E. adv.....	147
Hodgman Mrs W E. adv.....	1	Tribolet Co. adv.....	148
Hodunk Mills. adv.....	118	Tuttle W B. adv.....	149
Home Bakery. adv.....	93	Up-to-Date Coal Co. adv.....	77
Hungerford V U. adv.....	95	VanAken Bros. advs.....	6, 150
Keep Chas L. adv.....	98	Vogt's Greenhouse. adv.....	152
Kemp & Bingham. adv.....	99	Washington at Home. halftone.....	161
Kingsley Pharmacy. adv.....	101	Watson Joe K. adv.....	1
Lee Bros. adv.....	Front cover	Walker A B. adv.....	156
Legg Lumber Co. adv.....	103	Wheeler Edwin. adv.....	157
Lloyd C W. adv.....	104	Williams Drs C A and P E. adv.....	158
Lyon F E. adv.....	107	Williams F N. adv.....	160
Luedders E D. adv.....	105	Wolverine Portland Cement Co. adv.....	8
Lutheran Church. halftone.....	26		

*Wolf, Roy
and line page
Ford Limited Bus Line*

100
99
98
97
96
95
94
93
92
91
90
89
88
87
86
85
84
83
82
81
80
79
78
77
76
75
74
73
72
71
70
69
68
67
66
65
64
63
62
61
60
59
58
57
56
55
54
53
52
51
50
49
48
47
46
45
44
43
42
41
40
39
38
37
36
35
34
33
32
31
30
29
28
27
26
25
24
23
22
21
20
19
18
17
16
15
14
13
12
11
10
9
8
7
6
5
4
3
2
1



Not For Circulation

BRANCO DISTRICT LIBRARY



3 5401 42414 9200

Non-

Circulating