

ry

COLDWATER CITY DIRECTORY
1913

OOK
GE
DRY



Holbrook Heritage

Not For Circulation

BRANCH DISTRICT LIBRARY-HOLBROOK HERITAGE ROOM
19 EAST CHICAGO STREET
COLDWATER, MICHIGAN 49036

BRANCH DISTRICT LIBRARY
10 East Chicago Street
Coldwater, Michigan 49036

Willis E. Hodgman, ABSTRACTER OF
TITLES

IS YOUR
TITLE
GOOD?



INSURANCE
AND
CONVEYANCING

ALSO ACTS AS ADMINISTRATOR AND GUARDIAN
IN PROBATE COURT PROCEEDINGS. BONDS GIVEN

7 WEST CHICAGO ST.

COLDWATER, - MICHIGAN

ALFRED MILNES

JOE R. WATSON

MILNES & WATSON REAL ESTATE

Do you appreciate a good square deal? If so, come and see us and list your property. Farms, Dwellings and Vacant Lots to sell or exchange

Mr. Business Man:

Are you covered with

Liability Insurance?

ASK US FOR PARTICULARS

The largest Old Line Fire Insurance Agency
in Branch County, and the LOWEST RATES

Loans Negotiated, Surety Bonds

16 West Chicago St.
COLDWATER : Both Phones

BRANCH DISTRICT LIBRARY

10 East Chicago Street
Coldwater, Michigan 49036

BRANCH COUNTY LIBRARY



MAYOR CHARLES A. CONOVER

COLDWATER, MICHIGAN

Pictorial City Directory

FEBRUARY, 1913

W. C. BAILEY, PUBLISHER

2ND WARD.

1ST WARD.

3RD WARD.

- 1 Central School Building—Lincoln
- 2 First Ward Building—Washington
- 3 Third Ward Building—Washington
- 4 Fourth Ward Building—Franklin
- 5 Episcopal Church
- 6 Baptist Church
- 7 Presbyterian Church
- 8 Catholic Church
- 9 Wesleyan Church
- 10 Central Baptist Church
- 11 Central A. M. Chapel
- 12 Young Men's Christian Ass'n's Bldg.
- 13 Court House
- 14 City Hall
- 15 City Jail
- 16 City Brewery
- 17 Water Works & Electric Light Plant
- 18 Opera House
- 19 Armory Hall
- 20 Modern Michigan Hotel
- 21 Sterling House
- 22 Depot and Freight House
- 23 Tappan Blue Factory
- 24 Cement Factory
- 25 Burial Service Co.
- 26 Cabins Coverage Works
- 27 Johnson Cooperage Works
- 28 First Manufacturing Co.
- 29 Combs A Mill
- 30 Hollenberg's Tanning Factory
- 31 Ball's Finishing Mill
- 32 Tappan Blue Factory
- 33 Conover Engraving & Printing Co.
- 34 State Public School
- 35 Kitchel's Liniment Laboratory
- 36 Aroney's Medicines Laboratory
- 37 Tills Iron Foundry

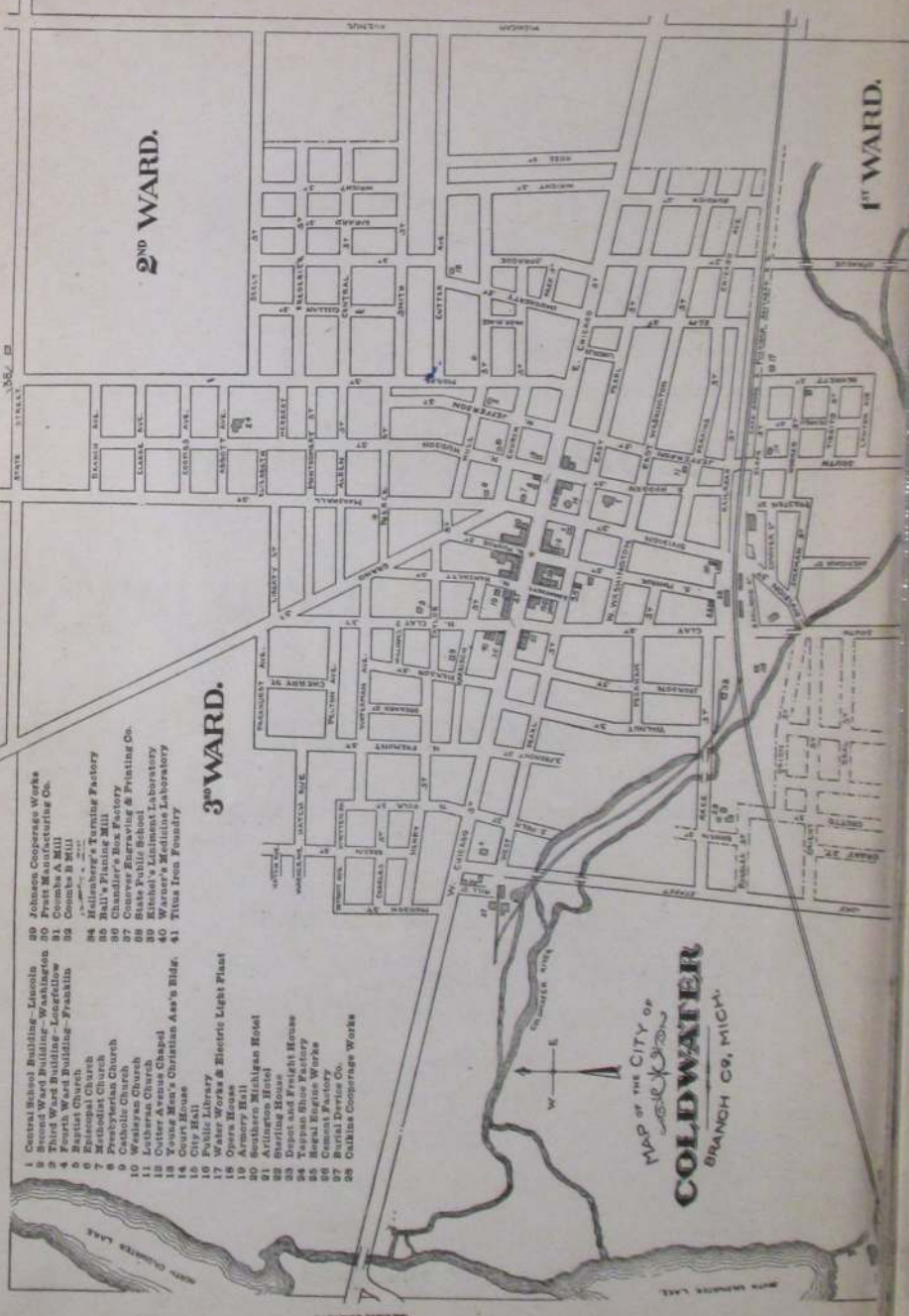

MAP OF THE CITY OF
Coldwater
COLDWATER
 BRANCH CO., MICH.

H. L. SLOMAN

S. W. GRUNER

Sloman & Gruner

LEADING
CLOTHIERS



TRUNKS BAGS SUIT-CASES
HATS CAPS
FURNISHINGS

Exclusive Agents for **ED. V. PRICE & CO.**
Made-to-Measure Suits from

 **WE GUARANTEE** everything we sell to be as
represented, and we make good.

Try us once and you
will buy of us always.

SLOMAN & GRUNER
LEADING CLOTHIERS

24 West Chicago St.

Phone No. 265

Collins & Lockwood

.. Fancy Groceries ..
Salt and Cured Meats

We carry a great variety of Fancy Groceries, consisting
of Canned and Bottled Goods, Fruits in Season,
Nuts, Candies and Sweet Goods. Also a

Complete Assostment of Staple Groceries

RICHELIEU The Finest in the Country
GOODS We are Sole Agents

In our **TEA AND COFFEE** department
we can always satisfy you in both quality and price

OUR MEAT MARKET

Is always well stocked with
First Class Cured Fish and Meats

Collins & Lockwood

COLDWATER IN HISTORY



IN 1796 the British, who had won this Great Lakes region from the original French explorers of 1615 and later, surrendered to the United States Detroit and other posts in the west, and Gov. St. Clair proclaimed the County of Wayne, which extended from the Cuyahoga River in Ohio to the Mississippi and northward to Lake Superior, including of course the present County of Branch and the entire St. Joseph valley, the primeval home of the fierce and warlike Pottowattomies. In 1800 this locality became a part of Indiana, but in 1805 the Territory of Michigan was formed, with Gen. Wm. Hull as governor.

In 1812 the British again came into control of Michigan and secured the help of the Pottowattomies, who massacred the garrison at Fort Dearborn (now Chicago) and killed every American possible, helped by Tecumseh and his Shawnee braves, but in 1821 the Indians sold to the whites what is now Branch County and a vast area besides, though they still continued to occupy it as before, on reservations, one of which was six miles square, called Mikkesawbee, in Coldwater and Quincy Townships. However, they roamed everywhere, to hunt and fish as they chose, in a veritable red man's paradise; the woods abounded in deer, wild turkeys, pigeons, squirrels and other game, while the lakes and streams swarmed with fish.

The present city of Coldwater occupies part of what was then a beautiful prairie, some three miles long from east to west and a mile or more wide. It was dotted with oaks, with an occasional elm, while bordering it were magnificent forests of beech, maple, walnut, whitewood, elm, oak and other trees.

So much for this locality previous to the coming of the white man.

The following abstract is by no means intended as a history of Coldwater, but merely a list of the noteworthy events of the past ninety years. It will be found valuable as a matter of reference.

1822—Joseph Godfrey established a trading post to barter with the Coldwater Prairie Indians; a little later one Marantette conducted another where Oak Grove Cemetery is now located.

1829—Oct. 29, Branch County was laid out and so named by the Territorial Legislature: it was first attached to Lenawee County and later to St. Joseph.

1830—Hugh Campbell erected the first (log) house, on the present site of the Y. M. C. A. The county had 50 whites at this time. Two-horse stages began running over the Indian trail, between Chicago and Detroit, later made the Chicago road. Entire county tax, \$7.36.

1831—Allen Tibbits and Joseph Hanchett platted a village here, calling it Lyons. In July Mr. Tibbits preached the first sermon here. A. F. Bolton built the first frame building in the county, a hotel at Masonville, near the present cemetery bridge; landlord, Harvey Warner. Branch was made the county seat in place of Masonville, which held that honor a few weeks; Branch then had one log hut.

1832—Chicago road built through here, following the old Indian trail. Oriental Hotel built. Peter Martin built a sawmill at the junction of Division and Clay Streets. Cynthia Gloyd taught the first school, with 9 pupils; Silas A. Holbrook established the first store here, and became first postmaster in 1833. M. E. Church founded by Rev. E. H. Pilcher, circuit rider, with five members—Allen Tibbits and wife, Joseph Hanchett and wife and Amelia Harrison.

1833—The name of the town was changed to Coldwater, from the Indian "chuck-sey-ya-bish" or cold water. Branch County, as such, began its separate existence, March 1; it had previously been attached to St. Joseph County. First Sheriff, Wm. McCarty; clerk, Wales Adams; treasurer and register of deeds, Seth Dunham; probate judge, Peter Martin.



COLDWATER IN 1830

1834—The "old red schoolhouse" was erected near the corner of Pearl and Hudson Streets.

1835—The village of Masonville was platted on the east bank of the Coldwater River and aspired to be the county seat again.

1836—Methodists built a church.

1837—The village was incorporated; population of entire township, 960. Branch County then had 4,016 people. Francis Smith, Thos. Daugherty and Wm. B. Sprague erected a mill on the present site of the "A" mill; it was burned in 1858 and rebuilt in 1859. Dr. Alger at this time found 37 taverns between Quincy and Sturgis. A terrible year for malarial troubles. One historian says that 32 out of 140 people of the little village died that fall. The cause was said to be the Clay Street milldam built in 1832. A body of angry citizens destroyed it. July 18, Coldwater's first newspaper, the Observer, was issued. This became the News, then the Democrat, whose existence ended when as the outcome of a row among the owners the office was "pied." Presbyterian Church organized with sixteen members.

1839—Schoolhouse erected at the corner of Pearl and Clay Streets. A county poor-farm was purchased.

1840—The last of the Pottowattomie Indians, except a few stragglers, were removed to the far west.

1841—Albert Chandler founded the Coldwater Sentinel.

1842—Coldwater became the permanent county seat, supplanting the village of Branch and blasting Masonville's hopes.

1844—The Baptists and Presbyterians built churches, the former where the Old Bank building now stands; the latter is now the Lutheran Church, the other is the Gage building on South Monroe Street. Benj. H. Parker of Batavia was killed by John White, who mistook him for a deer, those animals, with wolves, bears, etc., being still plentiful. Methodist conference held here.

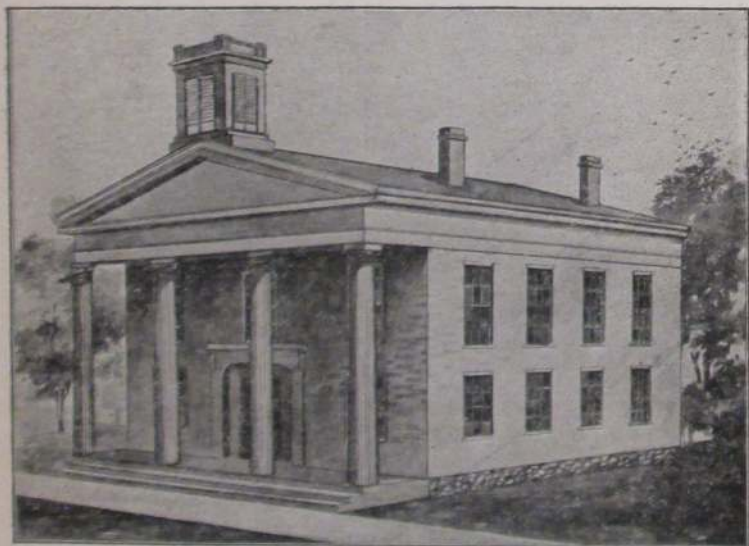

OUR FIRST COURT HOUSE, ERECTED IN 1848

1845—Robinson Robinson was robbed of \$1,500 in silver and gold in a Coldwater tavern.

1846—The first jail was erected. Spring election voted against licensing liquor selling. November 30, American Hotel burned.

1847—County vote decided to build a courthouse; majority, 27, the exact figure by which the proposition to build a new one was carried 40 years later. In this year (1847) a Masonic lodge was established here. The "old white schoolhouse" was erected, on present site of Washington school, also a steam flouring-mill on the corner of Jefferson and Pearl Streets.

1848—First courthouse erected, also "old brick" schoolhouse. St. Mark's Episcopal Church founded.

1849—Telegraph line reached here. St. Charles' Catholic Church founded.

1850—County treasurer's office robbed of \$1,400. First passenger train reached here Dec. 10. Wesleyan Church established with six members.

1851—March 1, Six stores, the Eagle Hotel and several other buildings burned; loss, \$15,000. Oct. 17, The Branch County Agricultural Society was organized. Nov. 17, School commenced in the brick (or Third Ward) school-house with L. R. Austin teacher. Nov. 22, Eight stores and one dwelling burned; loss, \$12,000.

1852—Oct. 7-8, First county fair held. Wesleyan Church erected.



OLD EPISCOPAL CHURCH, ERECTED IN 1862

1854—Oak Grove Cemetery was established.

1855—Baptist Church organized with sixteen members.

1859—June 7, Catholic Church was blown up with gunpowder.

1860—Present Catholic Church erected (remodeled later). Sept. 8, Capt. "Jack" Wilson, aged 38, went down in Lake Michigan with his ship, the Lady Elgin, and 300 passengers; his body was recovered and now lies in Oak Grove Cemetery.

1861—Feb. 28, Coldwater became an incorporated city. May 1, many Coldwater men enlisted in the First Michigan Infantry, the civil war having just begun. Capt. Ebenezer Butterworth was wounded, July 21, at Bull Run and died in a Rebel hospital Aug. 17. May 28, Loomis' Battery mustered into service. St. Paul's Lutheran Church organized.

1861-5—Many Coldwater men (and boys) leaving from time to time to serve in the Federal ranks, the number running into hundreds.

1862—Old Episcopal Church (later Armory Hall) erected.

1863—Sept. 19, Capt. George W. VanPelt killed at the battle of Chickamauga.

1864—Jan. 1, The famous "cold New Years;" mercury stood 32 degrees below zero. May 15, Col. H. C. Gilbert mortally wounded at the battle of Resaca.

1865—Soldiers returned from war.

1866—Aug. 23, Present Baptist Church dedicated. Oct. 16, Squirrel hunt held; 23 hunters brought in 723 squirrels. Nov. 3, Geo. O. Brown and Mrs. Eben O. Leach were both murdered, near the corner of East Chicago and Daugherty Streets, by the latter's husband, who was later sent to Jackson prison for life.

1867—Fourth Ward school building erected. June 5, Stevens' wheelbarrow factory burned; loss, \$10,000.

1868—May 30, Memorial Day first observed; J. H. McGowan, orator.



SOUTH MONROE STREET IN 1869

1869—Jan. 26, Present Methodist Church dedicated. March 26, Gen. Davis Smith died. June 21, City bought 95 acres, including present "new cemetery," for \$6,500. Oct. 12, Present Presbyterian Church dedicated. Oct. 20, Lieut. Gov. Coe and Jas. B. Crippen died. Dec. 13, Ladies' Library Association formed.

1870—Jan. 8, Three prisoners escaped from the county jail by using wooden keys. June 21, Wm. Morseman and Horatio Larabee killed by the cars. June 23, Work commenced on the Mansfield railroad. Oct. 8, Lewis art gallery opened.

1871—Aug., Coldwater Light Guard organized. Aug. 10, Two incendiary fire- burned S. M. Seely's barn, N. Rosenbaum's clothing store and Tripp's photograph gallery; loss \$38,000. Oct., Isaac Alden's flouring-mill burned.

1872—Oct. 4, Gen. C. O. Loomis died; the remains were burned a few days later in a railroad car. Oct. 6, Sherman House burned.

1873—Jan. 29, Mercury 31° below zero. Dec. 25, Wesley Sherman was drowned at the Narrows.

1874—Apr. 1, Stevens' wheelbarrow factory burned again; loss \$12,000. April 18, State Public School opened. April 18, Boiler in Stevens' reopened factory exploded, killing two men. Nov. 4, Incendiary fires burned \$6,000 worth of heading at the Calkins factory, then just established. Nov. 10, Mrs. Clara Quigley suicided.



CIRCUS DAY, LONG AGO

1875—State School hospital burned.

1876—Jan., Union revival services resulted in 162 professed conversions. June 25, Lieut. Henry Harrington was killed in the Custer massacre. Aug. 1, Nine Coldwater people, participants in Baptist Sunday-school picnic, were drowned in Baw Beese Lake; the lost were G. A. Taylor, Mrs. John Moser, Mrs. Thornton and daughter Cora, Mary and Libbie Cunningham, Randall Blackman, Alice Hayes, Mary Keeley; the saved, G. N. Ingram, wife and daughter Carrie, G. B. Phinney, Mrs. J. Alger, Ella Cunningham, Clifford VanEvery. Oct., Bowen & McGowan's bank failed.

1877—Apr. 30, L. T. N. Wilson, Jr., committed suicide. March 10, Fire at present site of Osborn's gallery burned the "old white schoolhouse" and other structures; loss, \$5,000. July 24, Capt. Chas. N. Legg left with Company A for Grand Rapids to help quell labor riots. Dec. 26, Mrs. Geo. Kappler committed suicide.

1878—Apr. 2, Eli Gilmore caught in the act of setting fire to C. W. Johnson's cooper shop—the fifth and last of his jobs. Sentenced to prison for ten years. June 7, Butter sold at 6 cents. June 29, Chas. B. F. Bennett was gored to death by a bull. Oct. 17, Dr. J. H. Beech died.

1880—Nov. 26, The Stevens wheelbarrow factory burned for the third time; loss, \$25,000.

1881—Feb. 10, North part of city flooded. June 21, Armory Hall, formerly Episcopal Church, burned. July 2, C. B. Peckham and wife celebrated their 70th wedding anniversary. July 9, Seely's Hall partially burned by incendiary. Sept. 8, Body of Thomas Green found hanging in a tree; had been there 36 days. Dec. 7, Several firemen arrested for incendiarism. Confession implicated Fire Chief H. J. Drake and a number of other firemen; the latter confessed and served prison sentences, but Drake was acquitted after a lengthy and very expensive trial. Dec. 23, Dr. S. S. Cutter died.



PRESENT COURT HOUSE

1882—May 2, Jacob Zirn committed suicide. June 26, David Hurst was drowned in Coldwater Lake. Sept. 21, Tibbits opera house opened. Bell telephone exchange began business. Oct. 7, "New" postoffice opened for its nearly 28 years of service. Oct. 8, First service held in present Episcopal Church. Cutter factory founded.

1883—July 18, Coldwater National Bank robbed at noon. Dec., New Lake Shore depot completed.

1884—May 4, Y. M. C. A. organized. May 20, I. O. O. F. hall dedicated. Aug. 18, Ex-Mayor H. C. Lewis died.

1885—March 15, Aaron Bagley died, aged 94. July 22, Joe Howard pleaded guilty to the charge of robbing the Coldwater National Bank two years previous; sentenced to Jackson for five years. Sept. 5, Hon. Chas. Upson died.

1886—Dec. 26, Harris & Harlow's furniture factory burned; loss \$11,000. Public library building dedicated; cost, \$10,000, a gift from Hon. E. R. Clarke.

1887—Apr. 26, Thos. Johnson killed Geo. W. Gordonier, attempted to kill Mrs. Gordonier, his former wife, then suicided. July 16, Roadcart factory burned; loss, \$25,000. Aug. 4, Old courthouse torn down. Nov. 4, Dr. D. C. Powers died. Dec. 19, Branch County adopted "local option" by 2,592.

1888—June 16, Work suspended on gas well. July 8, New courthouse first occupied. Sept. 8, Electric street lighting began by private company; sold to city three years later. Dec. 17, Bidelman's livery burned; loss, \$6,000.



OLD CENTRAL SCHOOL, BURNED IN 1890

1889—Jan. 15; Harvey Warner died, aged 80; came here in 1830. Dec. 30, Ex-Mayor George Starr died, aged 52.

1890—Jan. 19, Central school building burned; loss \$30,000. March 5, P. H. Crippen died, aged 81. May 5, City voted to install waterworks to cost \$70,000. July 9, Gen. Clinton B. Fisk died, aged 64. Aug. 26, Chester Fanning committed suicide. Aug. 28, Road cart factory wrecked by hurricane.

1891—March 26, Calkins' stave mill burned; loss \$8,000. Apr. 22, Daniel Ferguson died, aged 93. Apr. 28, Abram V. Hunt died, aged 95. July, New Central school building completed; E. B. Saxton, contractor, at \$34,800. Dec. 12, Allen Tibbits died, aged 87; he was the donor of the four parks.

1892—March 3, Coldwater National Bank robbed of about \$60,000 in cash and bonds; booty weighed 150 pounds. May 1, Leslie Linendoll, aged 7, was drowned near the A mill. June 1, Free mail delivery was inaugurated.

1893—July 31, Wheat sold at 50c per bushel. Nov. 6, Geo. Canright was killed by falling from a scaffold.

1894—March 13, Ex-Mayor Lawyer died, aged 70 years. July 8, James Robinson murdered by Alton A. Misenar.

1895—Feb. 22, Royal A. Ide suicided. Wesleyan Church remodeled and rededicated. Dec. 16, The Daily Reporter first appeared.

1896—Feb. 19, Judge David Thompson died, aged 73 years. March 30, Fire damaged the cutter factory \$10,000.

1897—Sept., Last county fair held, the county voting down, by 2,043 majority, in April, 1898, the proposition to assist the Agricultural Society financially, as provided by law. Oct. 22, Mrs. Bernetty Woodard died, aged 102. Nov. 8, Tappan shoe factory commenced business; capital stock, \$40,000. Oct. 24, Dr. Wm. B. Sprague died, aged 100.

1898—Jan. 12, A. V. Vanderheyden died, aged 96. Apr. 26, Coldwater Light Guards left for Spanish-American war. June 19, Wm. A. Coombs died, June 27, D. B. Purinton died. Nov. 6, Cement works began making cement. Nov. 14, Street paving commenced.

1899—July 6, Porter Avery suicided. Aug. 8, Mrs. Ella Harper died, aged 95. July 24, B. S. Tibbits died. Oct. 16, S. M. Seely died.

1900—March 23, J. L. Snooks suicided. May 31, Coldwater adopted standard time. June 26, Hon. N. P. Loveridge died. July 19, David Bovee died. July 24, Clarence Sherer suicided. Sept. 1, First rural mail delivery out of Coldwater. Sept. 7, Edwin R. Clarke died.

1901—March 6, Fire at Calkins & Co.'s plant did \$6,000 damage; B. H. Calkins seriously burned. Apr. 7, Cutter Avenue chapel dedicated.

1902—Feb. 24, Dr. James M. Long died, aged 73. March 16, Treat & Son's warehouse burned; loss, 0,000. March 24, A. B. Dickinson died. March 26, D. H. Davis died. April 11, D. B. Dennis died. Apr. 16, Mrs. Kate Green died, aged 112. June 14, Geo. W. Stevenson died, aged 96. Sept. 7, Barret Palmatier killed while hunting. Sept. 15, Judge D. N. Green died, aged 79. Dec. 30, J. W. Shively died.

1903—Jan. 16, Ideal Fixture Co.'s factory damaged \$7,000 by fire. March 3, Hon. Harvey Haynes died, aged 86. April 5, J. S. Conover died. April 20, Ralph Withington was killed in the Union City cement works. Oct. 9, Stenographer Jas. King fell dead in the court-room. Sept. 1, C. D. Randall died. Oct. 22, Ebenezer Hyde died, aged 93. Nov. 27, Albert Chandler died, aged 89. Nov. 30, Lewis A. Thompson died, aged 95.

1904—Feb. 7, North part of town flooded again. April, Wolverine (now Southern Michigan) Telephone Co. commenced business here. April 18, Dr. L. P. Alger died, aged 83. June 17, Johnson Cooperaage Co. lost \$5,000 by fire. Sept. 18, Thos. W. Dickinson died, aged 89. Nov. 29, Wallace Trostel killed by the cars. Dec. 29, Christopher Coffman died, aged 98.

1905—Feb. 1, B. R. Moore died. Feb. 12, Dr. W. L. Andrews died. Feb. 17, Rev. H. P. Collin resigned Presbyterian pastorate, after over 26 years' service. March 18, Ex-Gov. Cyrus G. Luce died, aged 81. May 18, New city charter became law. July 21, Leroy Butler killed by the cars. July 12, John Murphey died. July 31, Ex-Mayor S. B. Kitchel died. Aug. 28, J. H. D. Warren died, aged 82. Oct. 15, Ex-Mayor B. H. Calkins died. Dec. 10, Trunk lines of sanitary sewer system finished. Dec. 17, Ralph and Ray Relyea drowned in North Lake.

1906—Feb. 22, Maccabees Hall dedicated. March 29, Uri Blodgett died, aged 85. Apr. 5, L. D. Halsted died, aged 89; resided here 70 years. Apr. 15-16, Mr. and Mrs. R. C. Sawdey died. May 6, Gen. J. G. Parkhurst died, aged 82. May 26, Mrs. Kimball Parrish died, aged 89; resided here 70 years. May 27, Mrs. Geo. Chase suicided. June 16, John Anderson killed in saloon row. June 28, Kimball Parrish died, aged 88; resided here 70 years. Sept. 2, Free Methodist Church dedicated. Dec. 11, Soldiers' monument dedicated.

1907—Feb. 9, Carroll Bros.' store burned; loss, \$10,000. June 9, Fr. Korst, rector St. Charles' Church 33 years previous to 1900, died. June 18, J. B. Knapp died, aged 90. June 26, J. H. VanAken died, aged 86; resided here 71 years. July 4, Bessie Munyon killed by the cars. Aug. 9, Mrs. Louisa J. Wilder died, aged 84; resided here 78 years. Sept. 21, H. H. Flandermeyer died; merchant here over 50 years. Sept. 27, J. F. Pratt died, aged 78. Dec. 14, Mrs. Asenath Knapp died, aged 91.

1908—Jan. 9, V. L. Nettleton suicided. Jan. 18, J. S. Barber died, aged 84. Jan. 25, Mrs. L. D. Halsted burned to death. March 5, North part of town flooded again. April, Mrs. E. O. Lanphere willed St. Mark's Church \$5,000; in the fall of 1907 Mrs. Margaret Langdell left this church \$10,000.



POSTOFFICE BUILDING

July 2, Italian murdered west of Lake Shore yards. Aug. 1, Fire back of S. M. Hotel; loss, \$9,000. Sept. 3, Mrs. Mary E. Daugherty died, aged 76; she was the first white child born in Coldwater. Sept. 24, Harry Potter, aged 17, suicided. Oct. 6, Israel Corey died, aged 94. Nov., Latter Day Saints' Church completed. Oct. 26, John Carr died, aged 71. Dec. 4, John T. Starr died, aged 47.

1909—Jan. 1, Mrs. J. H. D. Warren died, aged 80. Jan. 25, Rev. R. W. VanSchoick died, aged 66. Jan. 29, C. J. Thorpe died, aged 74. March 19, Harlow Williams died, aged 82; resident of the county 73 years. March 28, the body of Sidney Brown, aged 67, was found in North Lake. April 7, Geo. Greenwood died, aged 76. April 5, Local option carried in Branch County by 581. June 22, Corner-stone of new postoffice building laid. July 29, Capt. J. S. Andrews died, aged 89. Nov. 10, Mrs. Cornelius Finney, aged 59, killed by falling down a flight of stairs.

1910—Feb. 15, Lafayette M. Bassett died, aged 78. April 3, Mrs. Elizabeth M. Chapman died, aged 95. May 16, New postoffice building occupied and opened to the public. May 17, Corner-stone of St. Charles Catholic school laid. May 17, Jay M. See, a lad 17 years old, killed by the caving in of an abandoned well, from which he was taking brick. June 12, Robert G. Chandler, aged 71, died from burns received in his room over Roby's store. July 21, Dr. Geo. Ferguson died, aged 83. Sept. 21, Hiram Simmons died, aged 92. Nov. 7, Milk condensary secured to locate here. Nov. 23, Dr. Hawley H. Crippen was hanged in London for the murder of his wife.



ST. CHARLES' PAROCHIAL SCHOOL

1911—Feb. 10, The southeast corner of Chicago and Clay Streets, known as the Vanderhoof place, sold to the city for site for new Armory for Company A for \$4,600. March 8, Mrs. Caroline M. Lawyer left by will to the Methodist Church of this city, property valued at about \$10,000 for evangelistic purposes. May 28, George Jackowiak drowned by falling into the river from the Cement Co. tug. The hottest May on record; on the 27th the mercury stood at 96 degrees. July 4, 192 in the shade. July 20, J. G. Waddell's dry goods store badly damaged by fire; loss on goods covered by \$7,000 insurance; building damaged about \$2,500; insured. July 25, Harvey Mills died, aged 92. July 27, Arthur Cunningham killed by being run over by an automobile. Aug. 6, Bradford Corless died, aged 80; he had lived here 75 years. Oct. 8, St. Charles parochial school dedicated. Oct. 25, Mrs. Roland Root died, aged 89; had resided here 77 years. Nov. 12, Mrs. Belinda Hurst murdered her husband, Richard H. Hurst. Dec. 21, Alton A. Misenaar, murderer of James Robinson, released from prison after serving 16 years of a life sentence.

1912—Jan. 1, Mrs. Clinton B. Fisk died, aged 79; also Edward C. Edgerton, aged 51. Jan. 2, James B. Smullen died, aged 54. Jan. 3, Joseph H. Conklin died, aged 79. Jan. 4, Geo. W. Trump died, aged 68; also Wm. Misenar, aged 46. Jan. 5, Supervisors ordered another local option election. Jan. 3, Chief of Police Louie F. Hildebrand and Mary Swalley married. Jan. 7, Mrs. Daniel G. Parker died; was born in the village of Coldwater in 1848. Jan. 7, Edw. F. Pangburn and Charlotte S. Ray married. Jan. 12, Mrs. May F. Cravens died, aged 54; also James Hughey, aged 74. Jan. 14, Florence A. Myers and Bennett H. Ackerman married. Jan. 2-16, Record-breaking period of cold; mercury 1 to 15 below zero every night but one—the coldest portion of an extremely cold winter. Jan. 16, Clarence Strong's son Fred died, aged nearly 4. Jan. 18, Orlando G. Noyes died, aged 72. Jan. 20, R. S. Biddle's house burned with its contents. Jan. 21, Mrs. Rosa Page died, aged 66. Jan. 22, James Walker died, aged 64. Jan. 24, Hugh Nagle and Ethel Smith married. Jan. 30, John Calahan died, aged 52. Jan. 31, Wm. Long died, aged 67. Feb. 1, Geo. Mansell, a resident here 55 years, died, aged 87. Feb. 1, Mrs. Belinda Hurst (aged 62) sentenced to prison for 4 to 15 years for murdering her husband, Richard Hurst. Feb. 3, Alfred Sargent died, aged 69. Feb. 5, Mrs. Jos. E. Hutchinson burned to death by the explosion of a can of kerosene oil while kindling a fire. Feb. 6, Mrs. Maria Cunningham died, aged 80. Feb. 7, Big local option banquet at the Y. M. C. A. building. Feb. 9, Mrs. Lottie Blue died, aged 17. Feb. 9, George Morrison and Edith Lennox married in San Antonio, Texas. Feb. 15, Joseph Palmatier died, aged 78. Feb. 16, Mrs. Chas. Wilson died, aged 66. Feb. 16, Seventeenth annual banquet of the Lincoln Republican Club; great ovation for Milo D. Campbell. Feb. 17, Louis Sloman retired from business after over 45 years mercantile life here; succeeded by Sloman & Gruner (Herbert Sloman and Starr Gruner). Feb. 21, Severe blizzard; roads blockaded, railroads badly crippled. Feb. 23, Alanson T. Kinney, justice of the peace and former sheriff, died, aged 69. Feb. 25, D. B. Vincent died, aged 85. Feb. 26, Wm. P. Norton died, aged 83. Feb. 26, Mrs. Etta Pixley and John Hammer married. Feb. 29, Mrs. Wm. Cook died, aged 65, also John Harper, aged about 75. March 1, Mrs. Wm. VanSlyck died, aged 65. March 3, Mrs. Cynthia Brewer died, aged nearly 94; had resided here 75 years. March 3, Clark J. Pierce died, aged 22. March 5, Mrs. D. C. Powers died, aged 81. March 8, Mrs. Mae Roe, aged 48, fell dead while dancing in Pitcher's Hall. March 9, Hazel B. Clark died, aged 9. March 10, Mrs. Samantha Cleveland died, aged 82. March 12, Jerome B. Tift died, aged 73. March 15, Very heavy fall of snow. March 18, C. A. Akin's resignation as Y. M. C. A. general secretary accepted. March 19, Allen J. Pratt and Mrs. Belle Woodard Starr married. March 19, Henry E. Straight sold his interest in the Up-to-Date Coal Co. to A. J. Fiske and C. D. Filkins. Mar. 25, City Council granted franchises to the Battle Creek, Coldwater & Southern and the Michigan & Indiana electric railroads. March 26, Mrs. Susan F. Andrews died, aged 78. March 27, Mrs. Louise M. Belknap and Hosea T. Wells of Blair, Mich., married. March 28, Chas. W. Grosse died, aged 60. March 28, A jury in the Circuit Court gave \$1,200 judgment for L. J. Gripman against Horace Kitchel for libel; case appealed. March 29, Henry R. Putnam, a Chicago commercial traveler, died of pneumonia at the Arlington Hotel. March 31, Fr. Hayes closed the local option campaign for the Dry side with a mammoth meeting in the opera-house; largest audience ever in the building. March 31, Mrs. John K. Deal died, aged 70; also Andrew J. Hanna, aged 69. April 1, Branch County voted by 1146 to remain under local option; three years ago, 581; Coldwater "dry" by 26; three years ago "wet" by 41; Chas. A. Conover re-elected mayor. April 4, Fred E. Keyes moved his grocery stock to Jonesville. April 9, Republican county convention; hot fight between Taft and Roosevelt advocates, the former winning out. April 11, Major Zahniser's cottage burned at Coldwater Lake. April 15, Belva E. Stewart died, aged 15. April 20, Wm. H. Brown and Mrs. Lucy A. Steele married. April 21, Mrs. Robert Phillips died, aged 56. April 25, Mrs. Arnold Raymond died, aged 51. May 2, City Council appointed first park and recreation commissioners, and purchased the old "C" mill site of about 7½ acres on the

Coldwater River; committee, Harry P. Woodward, Rev. Geo. E. Barnes, Dr. F. G. Legg, W. E. Hodgman, Mrs. A. E. Robinson. May 5, L. C. Waite died, aged 57. May 6, The Masons purchased the Dr. Powers property for \$4,000, intending to erect a temple to replace the one in use since 1860. May 8, Ella J. Knapp married Ray H. Dickey, and Ruby Reynolds married Roy L. Dickey. May 9, Ernestine Loveridge and Walter Bridge married. May 12, Rev. N. B. Robbins resigned pastorate of Christian Church. May 15, Mrs. Mary J. Allen and Mrs. Jane B. Cady died, each aged 84. May 21, John J. Gregg died, aged 65. May 25, Frank Kuzka died, aged 26. May 26, J. Henry Holmes married Mrs. Bertie Scheneman of Grand Rapids. May 27, Mrs. C. W. Spencer died, aged 52. June 5, Charles A. Stokes died, aged 51.



AFTER THE GREAT STORM OF MARCH 15, 1912

June 7, Mrs. L. M. Wing died, aged 68; also Lewis H. Mower, aged 71. June 9, Mrs. Samuel Trayer died, aged 72. June 10, Isaac Clair died, aged 72. June 11, Debate at Armory Hall on school book question between Henry E. Straight and H. R. Pattengill. June 12, Fred S. Brown sentenced to 60 days in jail and \$150 fine for furnishing liquor in violation of local option law. June 13, Mrs. Harry Gowdy died, aged 25; also Geo. H. Waffle, aged 76. June 13, Skeleton of a woman found by sewer diggers on West Montgomery Street. June 15, Anthony Bruehl died, aged 61; also Job A. Greenwood, aged 81. June 15, Very severe storm of rain, hail, wind and lightning. June 16, Harry D. Jones and Lydia E. Annis married. June 17, Mrs. Mary Basom died, aged 83. June 17, Earl Rodebaugh, aged 3, drowned in a cistern, but restored to life by physicians. June 25, Daily Courier first appeared. June 25, George Collard attempted suicide by jumping from a high railroad bridge

while walking with an attendant from the psychopathic hospital at Ann Arbor. June 28, Anna Oxenham died, aged about 60. July 2, John Pithbs died, aged 72. July 4, Chas. Edward Allen died, aged 61. July 7, Josiah Dingman killed by Lake Shore train while riding his bicycle on the track. July 7, Mrs. Chas. H. Smith died, aged 70. July 10, Mrs. D. C. Shaw died, aged 67. July 12, Colvin Warford died, aged 65; also Mrs. A. C. West, aged 66. July 19, Edwin P. Fox, aged 61, dropped dead while shaving. July 20, Warehouse of Wolverine Portland Cement Company burned; loss \$75,000, insurance \$20,000. July 21, Mrs. Sarah Clair died, aged 75. July 22, G. E. Ryder, aged 71, dropped dead. July 24, Mrs. Bridget O'Shaughnessy died, aged 86. July 24, Republican Progressive party nominated a county ticket. Annual Elks and Masons ball game won by Elks, 11 to 8. July 25, Mrs. Emeline Hemingway died, aged 75; also Mrs. Lydia Avery, aged 84. July 25, Miss Ada King married O. C. Tucker of Toledo. July 26, Chautauqua opened for second annual assembly. July 27, Luella Newton married Robert L. Brown of Lake Charles, La. July 28, Mrs. M. F. Hiesrodt died, aged 58. July 29, Hotel Emery passed into the hands of H. D. Truax and became the Arlington Annex. July 29, Benj. F. Rolph crushed to death by the wheels of an ice wagon. July 30, Announcement of coal discovery on Daniel Warner's farm. Aug. 1, Mary J. Simons married Dr. V. M. Moore of Sparta, and Kathryn Burbank married Ralph Lockwood. Aug. 3, Hazel Conklin married Robert Connelly of Detroit, and Maude M. Blake married Clyde C. Clinefelter. Aug. 3, Mercury stood at 39°, the coolest point of a cool summer. Aug. 6, Cleone Branian and Chas. H. Synder married. Aug. 7, Huldah J. Hellenberg and LaVern H. Dibbert married. Aug. 19, Mrs. John Dawson died, aged 78. Aug. 22, Mrs. G. M. White died, aged 66. Aug. 30, Florence Shoecraft married to James Swenson of Portland, Oregon. Sept. 4, Fenton Daggett married Clarence Wilcox of Billings, Mont. Sept. 6, Hiram McNall died, aged 57. Sept. 7, Mabel Burbank and Laverne Graves married. Sept. 8, Mrs. Mary E. Gray died, aged 77. Sept. 12, Mrs. Nelson Thomas died, aged 44. Sept. 17, Herbert Eldridge married Dott L. Kantz of Kalamazoo. Sept. 18, Rolene Holmes and John P. Parker married. Sept. 19, Darl Drinkwater crushed to death while attempting to board a fast freight train at Goshen. Sept. 21, Mrs. P. M. Holiday died, aged 63; also David E. Wolfe, aged 53. Sept. 21, Harry Anderson and Rose Richardson married. Sept. 23, Mrs. Mattie Gibbs Allen died, aged 40; also Solomon Good, aged 74. Sept. 24, Gertrude Chubb married Wm. E. Bullard of Jackson. Sept. 25, Willis E. Goodnow and Jennie Henning married. Sept. 29, James R. Dickey died, aged 65; also Mrs. J. T. Burns, aged 64. Oct. 1, Floyd Nulf and Verva Whaley married. Oct. 3-6, Presbyterian church celebrated the 75th anniversary of its founding. Oct. 5, Mrs. A. T. Eggleston died, aged 58. Oct. 8, Salvatore Amato killed at cement factory by being wound around a swiftly moving shaft. Oct. 9, Homer Wickes died, aged 77. Oct. 9, Iva B. Makyas and Rolland D. Holmes married. Oct. 12, Joselyn Hiatt married Arnold T. Schooley of Detroit. Oct. 14, Mrs. Electa Moore died, aged 70. Oct. 19, Chas. E. VanDeusen died, aged 61. Oct. 22, Geo. W. Kellogg, aged 21, killed in the Warner coal shaft east of town. Oct. 23, Marian Cook died, aged 64. Oct. 26, Harry F. Bailey died, aged 38. Oct. 26, Martha Arlene Fenton married Wm. J. H. Smith, and Mrs. Lillie Giteau married Chauncey Brown. Oct. 30, Judson Bassett died, aged 58. Nov. 5, Election resulted in great Democratic victories here, as everywhere. Nov. 5, George Ball and Bertha Nivison married. Nov. 7, A. R. White died, aged 71. Nov. 9, Ralph Conklin married Charlotte Sprague of Chicago. Nov. 9, Mrs. Wm. Holz died, aged 67. Nov. 9, The oven in the bakery at the State Public School exploded, seriously injuring Abram Greenwood, the baker. Nov. 10, Arthur C. Waller and Effie J. Frary married. Nov. 12, Geo. Jewell died in Texas. Nov. 14, P. P. Wright, a well known former resident, died in Cleveland, aged 88; from an humble position in the Coldwater freight office he became vice president of the L. S. & M. S. Railroad Company. Nov. 15, the Y. M. C. A. opened its twelfth annual course of entertainments. Nov. 20, Extensive improvements and alterations completed at city water works plant.

Nov. 24, Almarion Ferguson died, aged 30. Nov. 25, Charlotte Fletcher and Wm. W. Cox married. Nov. 26, Mrs. Erma Landis suicided. Nov. 27, Harry C. Zoeller and Mae G. Quinn married; also announcement of marriage, July 13, 1912, in Toledo, of D. Duella Dickey to Harry G. Kimball of Jonesville. Nov. 28, Arlene Preast married John A. O'Connell of Chicago. Nov. 29, Mrs. Oscar Becker died in Jackson, aged 58. Dec. 2, Philip Pitcher died, aged 68. Dec. 3, Night school opened. Dec. 3, Mabel Godden died, aged 19. Dec. 4, Chas. E. Sorter died, aged 51. Dec. 7, Mrs. Mariam Scott died, aged 82; also Horace J. Tift, aged 40. Dec. 8, Angie Pratt died, aged 68. Dec. 9, H. B. Adair badly injured, his auto colliding with a trolley car. Dec. 15, Mrs. C. H. Gage died in Cincinnati, aged 43. Dec. 18, Glenn Gresley and Victoria Pauletti married. Dec. 19, Henry Cudner died, aged 46. Dec. 21, Public skating park first used; creek dammed at foot of Division Street. Dec. 21, Joshua Leaf died, aged 77. Dec. 23, Ives G. Miles died, aged 83. Dec. 25, Veva Loring married Frank A. Aiken of Fort Wayne; Otto E. Palmateer and Ethel M. Cole married. Dec. 26, Roy Wolfe and Florence Haight married. Dec. 27, Grace Goodnow suicided in Galesburg, Ill. Dec. 28, Frank D. Newberry, aged 72, died in San Jose, Cal.; E. L. Burdick died, aged 62. Dec. 30, Thos. H. Bowerman and wife celebrated their fiftieth wedding anniversary. Dec. 31, Leah M. Gallap married W. H. Grossman of Syracuse, N. Y.

FACTS ABOUT COLDWATER

No saloons.
Two daily papers.
Population, over 6,000.
Handsome city in Michigan.
Only \$54,600 city indebtedness.
Over 40 miles of cement sidewalks.
Beautiful business section, solidly built.
Free public library building, containing 19,000 volumes.
Broad, level streets, shaded by maple, elm and oak trees.
Complete sewerage system, also system of storm-water sewers.
New postoffice building, erected by the Government; cost, \$52,500.
Home of the great State Public School, Michigan's best charity.
Extensive system of water-works and electric light, municipally owned.
More miles of gas mains than any other city of similar size in the world.
Splendid fire department. Total gross fire loss in fifteen years, only \$85,505.
Located on the great Lake Shore & Michigan Southern Fast Mail line.
Cement and brick paving in business section and portion of residence section.
Many beautiful lakes, with fine fishing and boating, within short distances.
Numerous mills and factories, whose freight tonnage exceeds that of any city between Toledo and Elkhart.
A prosperous, thrifty city, surrounded by the finest agricultural country. Bank deposits, one and one-half million dollars.
Five large, modern schoolhouses, ten churches, spacious and handsomely appointed Y. M. C. A. building, \$10,000 courthouse, \$25,000 Elks' Temple, \$35,000 opera-house.

POPULATION

Following are the census reports for Coldwater for the years given:

1864	3,977
1870	4,381
1874	4,330
1880	4,681
1884	5,099
1890	5,247
1894	5,269
1900	6,216
1910	5,945

Names in the 1912 Directory 6,313
Names in the 1913 Directory **6,244**

MISCELLANEOUS

Births in 1912	84
Deaths in 1912	96
Names dropped from 1912 Directory	1119
New names for 1913 Directory	1050
Number of houses changing occupants during 1912	529

BRANCH COUNTY

1840	5,715
1850	12,472
1860	20,981
1870	26,226
1880	27,941
1890	26,791
1900	27,811
1910	25,605

BRANCH DISTRICT LIBRARY
BRANCH COUNTY LIBRARY ✓

Population of Principal Cities and Villages of Michigan

CITIES		Census of 1910		1900	
	Census of 1910	1900		Census of 1910	1900
Adrian	10,673	9,654	Ishpeming	12,448	13,255
Albion	5,833	4,519	Jackson	31,433	25,180
Allegan	3,419	2,667	Kalamazoo	39,437	24,404
Alma	2,757	2,947	Lansing	31,229	16,485
Alpena	12,706	11,802	Lapeer	3,946	3,297
Ann Arbor	14,817	14,509	Ludington	9,132	7,166
Au Sable	648	1,110	Mackinac	714	665
Bad Axe	1,559	1,241	Manistee	12,381	14,260
Battle Creek	25,267	18,563	Manistique	4,722	4,126
Bay City	45,106	27,628	Marine City	3,770	3,829
Belding	4,119	3,282	Marquette	11,563	10,058
Benton Harbor	9,185	6,562	Marshall	4,236	4,370
Bessemer	4,583	3,911	Mason	1,742	1,828
Big Rapids	4,519	4,686	Menominee	10,507	12,818
Boyer City	5,218	2,453	Midland	2,527	2,363
Cadillac	8,375	5,997	Monroe	6,893	5,043
Charlevoix	2,420	2,079	Mt. Clemens	7,707	6,576
Charlotte	4,886	4,092	Mt. Pleasant	3,972	3,662
Cheboygan	6,859	6,489	Muskegon	24,062	20,818
Clare	1,350	1,326	Negaunee	8,460	6,935
Coldwater	5,945	6,216	Niles	5,156	4,287
Coleman	909	1,014	Norway	4,790	4,170
Corunna	1,384	1,510	Onaway	2,702	1,204
Croswell	1,380	606	Owosso	9,639	8,696
Crystal Falls	3,775	3,231	Petoskey	4,778	5,285
Detroit	465,766	285,704	Pontiac	14,532	9,769
Dowagiac	5,088	4,151	Port Huron	18,863	19,158
East Tawas	1,452	1,736	Saginaw	50,510	42,345
Eaton Rapids	2,094	2,103	Sault Ste. Marie	12,615	10,538
Escanaba	13,194	9,549	South Haven	3,577	4,209
Flint	38,550	13,103	Stanton	1,012	1,234
Gladstone	4,211	3,380	St. Clair	2,633	2,543
Grand Haven	5,856	4,743	St. Ignace	2,118	2,271
Grand Ledge	2,893	2,161	St. Johns	3,154	3,388
Grand Rapids	112,571	87,565	St. Joseph	5,936	5,155
Greenville	4,045	3,381	St. Louis	1,940	1,989
Hancock	8,981	4,050	Sturgis	3,635	5,465
Hastings	4,383	3,172	Tawas City	1,061	1,228
Hillsdale	5,001	4,151	Three Rivers	5,072	3,550
Holland	10,490	7,790	Traverse City	12,115	9,407
Hudson	2,178	2,403	West Branch	1,276	1,412
Ionia	5,030	5,209	Wyandotte	8,287	5,183
Iron Mountain	9,216	9,242	Yale	1,223	1,125
Ironwood	12,821	9,705	Ypsilanti	6,230	7,378
			Zeeland	1,982	1,326

VILLAGES

	Census of 1910		Census of 1910	
	1900	1900	1900	1900
Algonac.....	1,204	1,216	Lawton.....	1,042
Athens.....	631	583	Leslie.....	1,032
Bangor.....	1,158	1,021	Litchfield.....	660
Bellaire.....	1,050	1,057	Lowell.....	1,761
Birmingham.....	1,607	1,170	Mancelona.....	1,200
Blissfield.....	1,474	1,268	Manchester.....	1,047
Bronson.....	1,020	1,076	Manton.....	1,069
Buchanan.....	1,831	1,708	Marcellus.....	1,047
Burlington.....	237	334	Mendon.....	768
Burr Oak.....	752	744	Milan.....	1,355
Camden.....	392	376	Morenci.....	1,515
Caro.....	2,272	2,006	Munising.....	2,952
Cass City.....	1,126	1,113	Nashville.....	1,346
Cassopolis.....	1,358	1,330	Newaygo.....	1,207
Chelsea.....	1,704	1,635	Newberry.....	1,182
Chesaning.....	1,363	1,244	Northville.....	1,665
Clinton.....	1,011	1,038	Ontonagon.....	1,964
Colon.....	853	922	Otsego.....	2,812
Constantine.....	1,244	1,226	Ovid.....	1,078
Decatur.....	1,286	1,356	Oxford.....	1,191
Dundee.....	1,070	1,118	Paw Paw.....	1,643
Durand.....	2,315	2,124	Pellston.....	1,089
East Jordan.....	2,516	1,205	Pentwater.....	1,129
Ecorse.....	1,063	741	Plainwell.....	1,493
Elk Rapids.....	1,673	1,733	Plymouth.....	1,671
Essexville.....	1,477	1,639	Portland.....	1,832
Ewart.....	1,386	1,360	Quincy.....	1,347
Fenton.....	2,331	2,408	Reading.....	1,102
Fremont.....	2,009	1,331	Red Jacket.....	4,211
Gaylord.....	1,538	1,561	Reed City.....	1,690
Grayling.....	1,775	1,282	Richmond.....	1,277
Hamtramck.....	3,559	1,559	River Rouge.....	4,163
Harbor Beach.....	1,556	1,149	Rochester.....	1,516
Harbor Springs.....	1,805	1,643	Romeo.....	1,787
Hart.....	1,555	1,134	Royal Oak.....	1,071
Hartford.....	1,268	1,077	Sebewaing.....	1,347
Highland Park.....	4,120	427	Sherwood.....	346
Holly.....	1,537	1,419	South Range.....	1,097
Homer.....	1,008	1,097	Sparta.....	1,213
Houghton.....	5,113	3,359	Stambaugh.....	1,322
Howard City.....	1,046	1,398	St. Charles.....	1,451
Howell.....	2,338	2,518	St. Clair Heights.....	1,252
Inlay City.....	1,174	1,122	Tecumseh.....	2,332
Iron River.....	2,450	1,482	Tekonsha.....	573
Ihaca.....	1,876	2,020	Three Oaks.....	1,175
Jonesville.....	1,396	1,367	Trenton.....	1,224
Kalkaska.....	1,415	1,304	Union City.....	1,340
Lake Linden.....	2,325	2,597	Vassar.....	1,659
Lake Odessa.....	1,222	1,037	Vicksburg.....	1,624
Laurium.....	8,537	5,643	Wayne.....	1,263
			Whitehall.....	1,437
			White Pigeon.....	667
				942
				1,114
				645
				1,736
				1,226
				1,209
				895
				1,025
				777
				1,141
				1,334
				2,014
				1,164
				1,117
				1,015
				1,755
				1,267
				2,073
				1,293
				1,172
				1,465
				3,600
				1,016
				1,318
				1,474
				1,864
				1,563
				1,096
				4,608
				2,051
				1,138
				1,748
				1,535
				1,580
				468
				1,243
				366
				1,177
				1,226
				695
				1,315
				545
				2,400
				573
				994
				1,167
				1,514
				1,832
				972
				1,361
				1,481
				705

WE ARE GOING TO SHOW

THIS SEASON

In our line of Turn Slippers some new lasts that will meet the special requirements of many customers. They are of such a character that there will not be any doubt left in the mind as to the correctness of the shoemaker's art and skill as it appears in the footwear we shall place before the trade.

The Same Right Idea

May apply to the High Quality of Tailoring we shall offer in the way of Suits. We expect from the efforts we are continually making in our **Wear Well Store** to receive many compliments for the individuality we show in Clothing as well as in Shoes.

The Above Features

Are always held before us and if the goods cannot speak to you themselves they will at least call your attention many times to the satisfaction they give.

HILTON'S

The Best Clothier and Shoe Furnisher

20 and 22 Chicago Street, Coldwater

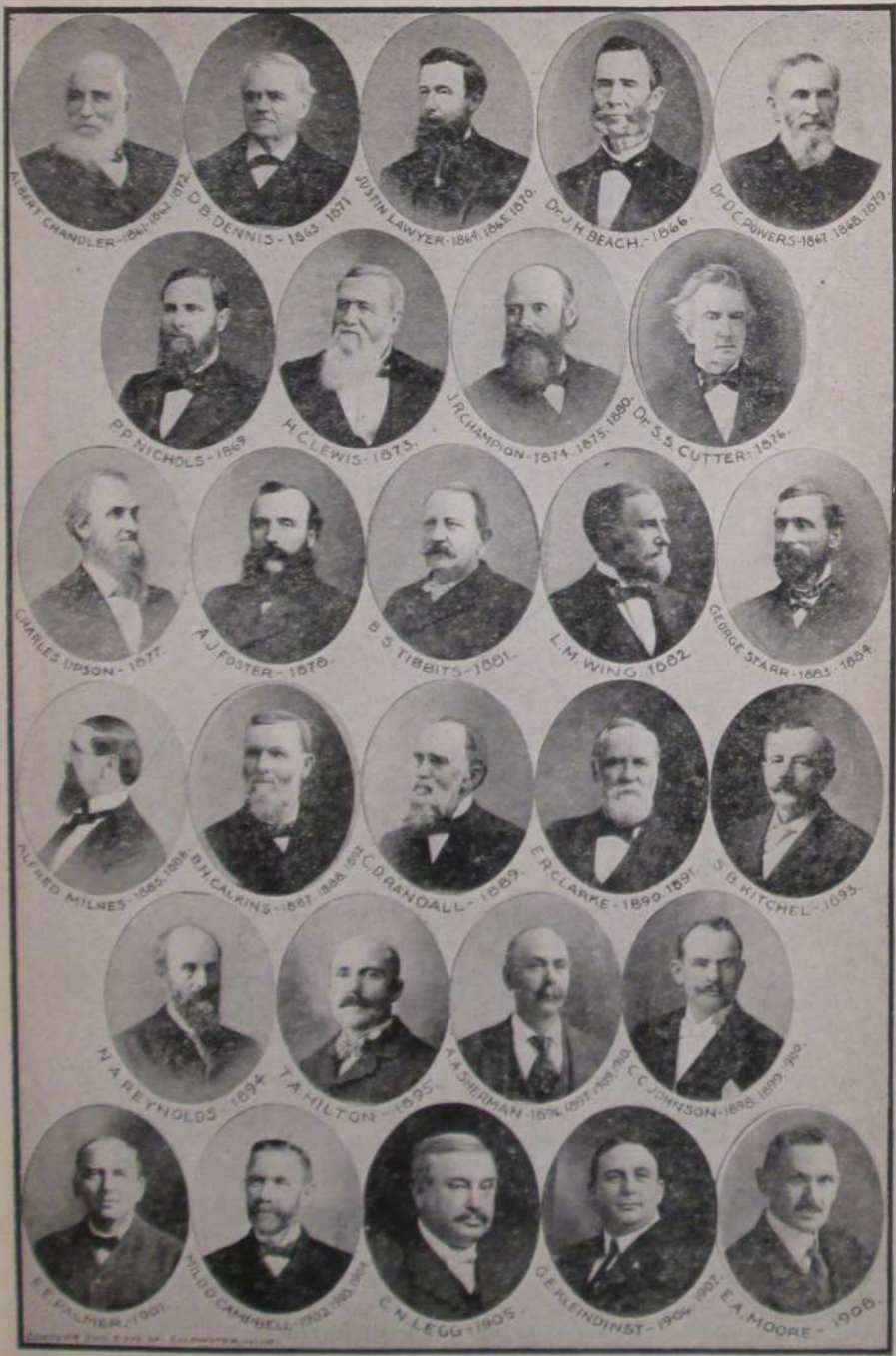

ALBERT CHANDLER - 1841-1842, 1872

D.B. DENNIS - 1843, 1871

JUSTIN LAWYER - 1849, 1848, 1870

DR. J. H. BEACH - 1846

DR. D.C. POWERS - 1847, 1848, 1879

P.P. NICHOLS - 1849

H.C. LEWIS - 1873

J.R. CHAMPION - 1874, 1875, 1880

DR. S.S. CUTTER - 1876

CHARLES UPSON - 1877

A.J. FOSTER - 1878

B.S. TIBBITTS - 1901

L.M. WING - 1882

GEORGE STARR - 1883, 1884

ALFRED MILNES - 1885, 1888

B.H. GALKINS - 1887, 1888, 1892

C.D. RANDALL - 1889

E.R. CLARKE - 1899, 1897

S.B. KITCHEL - 1895

W.A. REYNOLDS - 1894

T.A. HILTON - 1895

T.A. SHERMAN - 1896, 1897, 1898, 1900

C.C. JOHNSON - 1898, 1899, 1900

E.E. PALMER - 1901

H.D. CAMPBELL - 1902, 1903, 1904

C.N. LEGU - 1905

G.E. KLEINDINST - 1906, 1907

E.A. MOORE - 1908

Coldwater Mayors, Presidents and Clerks—1837-1912

Presidents	Clerks	Mayors	Clerks
1837—Hiram Alden	E. T. Paxton	1876—Stephen S. Cutter	L. P. Palmer
1838—L. D. Crippen	E. A. Warner	1877—Chas. Upson	"
1839—Silas A. Holbrook	"	1878—A. J. Foster	Albert A. Wood
1842—David Williams	George A. Coe	1879—D. C. Powers	Wm. G. Moore
1843—Wm. Pierson	"	1880—John R. Champion	"
1844—Henry Lockwood	"	1881—Barton S. Tibbits	L. P. Palmer
1846—A. L. Porter	Corydon P. Benton	1882—L. M. Wing	Geo. B. Tompkins
1847—Harvey Warner	"	1883—Geo. Starr	"
1848—"	"	1884—"	Judson P. Etheridge
1849—Jared Pond	Henry C. Gilbert	1885—Alfred Milnes	"
1850—"	L. T. N. Wilson	1886—"	Allen Cope
1851—Harvey Warner	E. G. Fuller	1887—B. H. Calkins	Chas. F. Ruggles
1852—Albert Chandler	James W. Gilbert	1888—"	Calvin H. Macumber
1853—Hiram Shouler	Geo. A. Kellogg	1889—C. D. Randall	Elmer J. Allen
1854—Alvin H. Burdick	Edwin R. Pond	1890—Edwin R. Clarke	"
1855—Hiram Baker	Justin Lawyer	1891—"	Harry R. Saunders
1856—Roland Root	Franklin T. Eddy	1892—B. H. Calkins	Chas. J. Harris
1857—A. S. Glessner	"	1893—Simon B. Kitchel	James R. Dickey
1858—Alonzo F. Blivell	Wallace W. Barrett	1894—N. A. Reynolds	H. A. Close
1859—Charles Upson	"	1895—T. A. Hilton	"
1860—Stephen Cutter	P. P. Nichols	1896—A. A. Sherman	"
	Mayors	1897—"	"
	Clerks	1898—Clayton C. Johnson	Patrick H. Sweeney
1861—Albert Chandler	Robert F. Mockridge	1899—"	"
1862—"	"	1900—"	"
1863—David B. Dennis	Hiram D. Upham	1901—Elmer E. Palmer	"
1864—Justin Lawer	John Murphey	1902—Milo D. Campbell	"
1865—"	"	1903—"	Wm. G. Moore
1866—John H. Beach	Wm. G. Moore	1904—"	Wm. H. Kling
1867—D. C. Powers	D. J. Easton	1905—Chas. N. Legg	"
1868—"	John Murphey	1906—Gerald E. Kleindinst.	"
1869—Phineas P. Nichols	"	1907—"	"
1870—Justin Lawyer	Wm. H. H. Halsted	1908—Edward A. Moore	"
1871—David B. Dennis	"	1909—Albert A. Sherman	"
1872—Henry C. Lewis	Wm. R. Foster	1910—"	"
1873—"	"	1911—Chas. A. Conover	"
1874—John R. Champion	Chas. L. Truesdell	1912—"	"
1875—"	"		

General Postal Information

RATES OF POSTAGE

Written matter, letters, etc. 2c per ounce.

Merchandise, 1c per ounce.

Printed matter, circulars, etc. 1-2c per ounce.

Newspapers and magazines, 1-4c per ounce.

Registration fee, 10c.

MONEY ORDER FEES

From \$ 0.01 to \$ 2.50.....	3 cents
From 2.51 to 5.00.....	5 cents
From 5.01 to 10.00.....	8 cents
From 10.01 to 20.00.....	10 cents
From 20.01 to 30.00.....	12 cents
From 30.01 to 40.00.....	15 cents
From 40.01 to 50.00.....	18 cents
From 50.01 to 60.00.....	20 cents
From 60.01 to 75.00.....	25 cents
From 75.01 to 100.00.....	30 cents

POSTAL SAVINGS

Under the postal savings system any person over 10 years of age may open an account by depositing \$1 or more, afterward adding sums as small as desired.

PARCEL POST RATES

Under the new parcel post law the rate is 5 cents for the first pound or fraction thereof and 3 cents for each additional pound or fraction thereof, for delivery not more than about 50 miles away.

Delivery 150 miles or less,	6 and 4c.
Delivery 300 miles or less,	7 and 5c.
Delivery 600 miles or less,	8 and 6c.
Delivery 1000 miles or less,	9 and 7c.
Delivery 1400 miles or less,	10 and 9c.
Delivery 1800 miles or less,	11 and 10c.
Delivery greater distances,	12 and 12c.



L. S. & M. S. STATION

DISTANCES AND FARES FROM COLDWATER

DISTANCE	FARE	DISTANCE	FARE		
Adrian	56	\$1 12	Jonesville.....	18	36
Ann Arbor.....	83	1 61	Kalamazoo.....	72	1 20
Batavia.....	5	10	Lansing.....	78	1 56
Battle Creek.....	65	1 30	Los Angeles.....	2420	63 05
Benton Harbor.....	97	2 44	Milwaukee.....	241	5 00
Boston.....	884	18 87	New Orleans.....	1078	26 60
Bronson.....	11	22	New York City.....	825	16 97
Buffalo.....	385	8 20	Niagara Falls.....	407	8 72
Burr Oak.....	17	35	Petoskey.....	299	5 87
Chicago.....	155	3 30	Quincy.....	6	13
Cincinnati.....	290	5 67	Reading.....	32	63
Cleveland.....	202	3 95	St. Louis.....	408	9 55
Denver.....	1238	25 90	St. Paul.....	565	11 30
Detroit.....	130	2 26	Salt Lake City.....	1714	40 70
Elkhart.....	53	1 25	San Francisco.....	2510	63 05
Fort Wayne.....	94	2 25	Sturgis.....	23	47
Grand Rapids.....	130	2 17	Three Rivers.....	46	86
Hillsdale.....	23	45	Toledo.....	89	1 80
Hudson.....	39	77	Washington.....	820	14 97
Jackson.....	44	85	White Pigeon.....	35	71



THE OLD SWIMMIN' HOLE

A Wise Western Merchant

Used to say "I would rather see a woman go out of my store empty handed, but smiling, than to see her leave with a purchase in her hands, but a frown on her face."

You see, that man has learned that in the long run it's satisfaction that counts, and not the immediate sale.

We aim to, and hope we will, always be able to meet your wants when you come to us. But, if in any particular we cannot suit you, we'd prefer to keep our merchandise and retain your good will.

Please feel free to tell us frankly whenever we fail, and to bring back any unsatisfactory purchase. Your money will be returned gladly, and with all possible dispatch.

Depend upon finding at this store everything that's wanted in Dry Goods, Carpets, Rugs, Curtains, Wall Papers, as well as complete wardrobes for Women's, Misses' and Children's wear.

H. J. WOODWARD & SON

DIRECTORY

The meaning of most of the abbreviations used in this Directory are too apparent to need explanation, but we note the following:

Advertisement.....adv	Jefferson St.....Jeff
Agent.....agt	Lake Shore Railroad employe....L S
Box Factory employe.....Bx	Montgomery St.....Montg
Brass Works employe.....Br	Operator.....op
Burial Device Co employe.....B	Pratt Mfg Co employe.....P
Calkins & Son employe.....C	Regal Engine Co employe.....R
Cement Co employe.....Ce	Residence.....res
Chicago St.....Chi	Retired.....r
Commercial traveler.....com trav	State Public School.....S P S
Coldwater Cooperage Co employe...J	Student.....s
Coombs Milling Co employe.....M	Tappan Shoe Co employe.....T
Domestic.....dom	Titus Foundry employe.....Ti
Employe.....emp	Under school age.....u
Factory.....fac	Washington St.....Wash
Hellenberg Factory employe.....H	Waterman Ave.....Wat
Laborer.....lab	Widow.....w

A

Abbott Elba G, 136 N Clay, furniture packer
 " Mrs Jennie, " "
 " E Lucile, " s
 " Eva M, 94 Taylor, clerk
 " Harry H, 133 E Wash, patternmaker
 " Mrs Bessie E, "
 " Harriet E, " s
 " Claude L, 19 Cutter Ave, T
 " Mrs Emma M, "
 " Wm, 77 Waterman Ave, r
 " Mrs Laura O, "
 " Mrs Olive M, 88 Cutter Ave, nurse

Abbott Mrs Augusta L, 110 Morse, w
 " Cassius, " lineman
 " Mrs Hazel, " "
 " Samuel Y, 38 N Polk, Ce
 " Mrs Laura A, " "
 " Helen B, " s
 Abrahams John, 33 N Hancock, lab
 Abramson Mrs Lucina, Herbert St, T
 " Hubert E, " P
 " Leon Glenn, " s
 Acker Mrs Anstress, 98 N Clay, w
 AcMoody Fern, 173 Morse, s
 Adair & Martin, garage, automobile and general repair shop, 99 W Chicago; H B Adair, I B Martin

Adair Harry B, 209 Church,	garage	Allen D C & Co , hardware, furnaces,
" Mrs Gertrude, "		stoves, metal work, etc. 9 W
" Lila M, "	s	Chicago; D C Allen, D S
" Merl J, "	u	Greenamyer; see adv
Adams Geo W, 134 S Clay,	finisher	Allen David C , 263 W Pearl, merchant
" Mrs Millie M, "		" Mrs A Liona, "
" M Pearl, "	stenog	" D Howard, "
" Ira R, 118 Peckham,	lab	Allen George S , Bell phone 368; S M
" Mrs Sarah A, "		phone 4742; 93 E Pierce
" J C, 15 W Pearl,	R	" Mrs Jennie, "
" Mrs, "		Allen Fred , " auto business
" Frances, "	s	" Edward C, 89 E Pierce, clerk
" Wm H, 78 Grand,	r	" Mrs Nellie A, "
" Mrs Lucy A, "		" Edward R, "
" Arthur J, 80 E Alden, barber		" Geo H, 132 Harrison, r
" Mrs Anna A, "	T	" Mrs Mary E, "
" Roy J, "	T	" Geo W, 159 Henry, Ce
" Laura E, "	teacher	" Mrs Hazel, "
" Edna M, "	T	" Chester W, "
" George P, "	s	" Homer B, "
Addicks Henry G, 131 Morse, carpntr		" Nettie V, "
" Mrs Dora, "		Allgood Wm M, 52 S Jeff, engineer
Aebersold Geo A, 66 N Monroe, barber		" Mrs Christine, "
Akenhead Starr E, blacksmith Ce,		Allister Jean, S P S, nurse
400 E Chicago		Alspaugh Ralph, 15 W Pearl, postal clk
" Mrs Mae S, "		Alvord Andrew J, 101 W Chicago, P
" Mildred D, "	s	American Express Co, 11 S Monroe;
" Phebe L, "	s	F J Sullivan local manager
" M Lucile, "	s	Amidon Mrs Sophronia S,
Alden John H, 244 S Sprague,	s	137 N Hanchett, w
" Philander L, 137 N Hanchett,	r	Amsden Brooks R , 144 Division,
Aldrich Mrs Clara S, 11 Grand,	w	foreman box factory
Alfred Mrs L A, 445 W Chicago,	w	" Mrs Josie M, 144 Division
" Frank G, "	Ce	" Dixie, "
" John A, "	M	Anderson Eliakim , board by day or
Alger Harry P, 34 Marshall,		week; single meals, 20c;
railway postal clerk		77 W Chicago
" Mrs Arabella H, 34 Marshall		" Mrs Alice, "
Allaback G W, 149 Harrison,	r	" Walter L, 24 S Monroe, P
Allen Elmer J , telegraph and tele-		" George, 77 W Montg, lab
phone mgr, 15 S Monroe;		" Mrs Mary, "
residence 199 W Pearl		" Mrs Carrie, 30 Harrison, dom
" Robert W, "	s	" B Harry, 242 Grand, lab
" Cora L, "	teacher	" Mrs Rose E, "
" Chas W, 56 W Alden, lab		" Vernon, 152 Walnut, s
" Mrs Ella D, "		" Mrs Clara, 49 Race, w
" Rev James, 35 Hatch Ave, r		" Irvin, " meat cutter
" Mrs Mary J, "		" Lillian, 131 N Hanchett, s
" Myrtle, "	s	
" Frank C, 183 N Fremont, lab		

Phone Miss Sprague About Wormwood Ointment

D. C. Allen & Co.

HARDWARE

Stoves, Builders' Supplies

WE offer you the largest stock in this part of Michigan to select from, as well as the best of treatment. And prices here are always satisfactory to the purchaser. To please is our best advertising.

RUGS AND LINOLEUMS

All Sizes,
Qualities, Styles and Prices

WHEN you need anything in Metal Work remember that we have a force of skilled men in this department; a specialty of

FURNACE WORK, EAVETROUGHING,
ROOFING, ETC.

D. C. ALLEN & CO.

Both Phones 28

COLDWATER

9 W. Chicago St.

Andrews Mark S , Probate Judge, res 58 Division	Atwater Frank, 61 N Fremont, cabinetmkr
" Mrs A Irene, "	" Mrs Augusta, "
" Helen, " s	Atyeo George W, E Garfield Ave, fruit
" Mark, " u	" Mrs Lizzie S, "
" Mrs Anna T, 145 Hull, w	Ault Wm W, mgr Coldwater Cooper- age Co; res 293 W Chicago
" Mrs Stella, 5 Perkins, w	" Mrs Lulu E, "
" Mabel L, " phone op	" Herbert, " s
Angel Nathan A, 71 Peckham, engineer	" Webb, " s
Angevine Chas J , N Mich Ave, dairyman	B
" Mrs Bessie J, "	Babb O Ralph, 354 N Hudson, T
" Howard, " s	" Mrs Bessie, "
" Helen, " s	Babbitt S Elizabeth, 227 N Hudson, s
" Mrs Betsey A, 109 Wat Ave, w	" John M, " s
" Roy, " Ce	Baggerly Chas Everett, 26 Race, Standard Oil Agt
" Harry C, 144 Wat Ave, lab	" Mrs Jennie, 26 Race
" Mrs Flora B, "	" Herman J, " s
" Yetevia, " s	" Charles E, " u
" Max M, " u	" John A, 151 Henry, city delivery
" Frank B, agricultural imple- ments, 23 N Hudson	" Mrs Nettie, " "
" Mrs Kate, "	" Leon W, " s
" Neil C, "	" Marjorie E, " u
" Louis F, " s	Bagley Monte R, 95 E Washington, condensary
" Louise K, " s	" Mrs Benita, " "
" Harold D, " s	" Zae, " u
" Teddy, " s	" J M, 16 Cutter Ave
" Mina Irene, " s	" Mrs, " "
" Lawrence, " s	" Beatrice, 96 E Wash, s
" Katherine, " u	Bailes Mrs Nettie E, S P S, dom
Anton Helen, 28 E Pierce, s	Bailey Willis C , Directory publisher, book and general job printer, 14 W Chicago, over Cogs- hall's store; res 23 Hull
" Rose, " s	" Mrs Agnes R, " "
Arick Wm J, 85 N Clay, bottler	" Lucy E, " s
" Mrs Jennie B, " "	" Henry R, " s
" John W, " u	" Henry C, 269 W Pearl, r
Arlington Hotel , corner W Chicago and Hanchett; H D Truax proprietor; rates, \$2 per day	" Mrs Harriet E, " w
Arlington Annex , corner S Monroe and Railroad, W A Fowler, mgr; H D Truax proprietor	" Fred L, " s
Arnold & Houston , real estate, in- surance and agricultural imple- ments, 30 S Monroe; Cleo B Arnold, P C Hueston	" Ray R, 273 W Pearl, printer
Arnold Cleo B, 66 W Pearl, real estate	" Mrs Emma E, " "
Atkins Edward G, 133 S Monroe, mfr	" Ruth L, " s
" Mrs Cornelia, " "	" Rena E, " s
" Edward, " u	" Oscar A, 260 Hull, painter
	" Mrs Elizabeth, " "
	" Arthur N, " s

- Bailey Mrs Emma**, 15 N Hudson, dressmaker; cloaks, jackets, etc; first-class work guaranteed; at W H McCort's
- " Floyd A, 15 S Railroad,
- " Mrs May, " [painter
- " Bertha, " u
- " Florence E, " u
- " Mrs Imogene, S P S, cottage mgr
- " William, 73 Division, s
- Bayley Mrs A**, S P S, cottage mgr
- " Phyllis, " dom
- Bair Mrs Ida**, 261 W Chicago, w
- " Frank L, 217 Henry, J
- " Mrs Melvina, "
- Baker & Smith**, draymen: E D Baker, Bell phone 748 a; M F Smith, S M phone 3172; piano moving a specialty
- Baker Edw D**, 145 Perkins, drayman
- " Mrs Christina, "
- " Mrs Isabel L, 165 W Chicago
- " Delbert, 32 Sheridan, carpnt
- " Mrs Lena, "
- Balcom A Eugene**, plumbing and heating; Bell phone No 707; res and shop 63 Jackson
- " Mrs Philena J, "
- " Myrtle, " s
- Baldwin Dr Newton**, physician, 19 W Chicago: office phone, Bell 115; res phone, Bell 110; residence 59 Harrison
- " Mrs Jeanette F, "
- Baldwin Dr Wm H**, physician and surgeon, 15 W Chi; res same
- " Robert F, 73 Grand, postman
- " Mrs Margaret, 208 E Chicago
- Ball & Son**, planing mill, 100-108 W Chi; Elijah Ball, George Ball
- Ball Elijah**, 25 N Clay, manufacturer
- " Mrs Fannie L, "
- " Fred L, " engineer
- " Wm T, " carpenter
- " Frances, "
- Ball George**, architect, Bell phone 771; res 33 Morse
- " Mrs Bertha, "
- Ball Clinton L**, mason; fine mantel and grate work a specialty; res and shops 27 W Alden
- " Mrs Martha L, "
- " Lorena, " s
- " Burt C, 14 W Alden, mason
- " Mrs Harriet B, "
- " Arthur E, " s



C. L. BALL

Contractor for Mason Work

Dealer in

Mantels * Grates * Tiling

Pressed Brick, Mortar Colors, Fire Brick and Clay.

Supply of Material Always on Hand.

Bell Phone 215

No. 27 West Alden St.

Ball Wallace W, 4 Hooker,	P	Barber Geo F, 158 Walnut,	r
" Mrs Josephine V, "		" Mrs Frances F, "	
" Raymond G, "	s	Bard Chas H, 20 W Montgomery,	r
" John, 76 Marshall, carpenter		" Mrs Rachel, "	
" Mrs Cora D, " milliner		Barker George S, 245 Hull,	T
" Edmund, " r		" Mrs Nancy E, "	
" Homer, " cigarmaker		" Myrtie M, "	T
" Harry E, 312 S Jefferson, P		" Amos O, "	s
" Mrs Alma, "		" Coral B, "	s
" Lawrence E, " u		" Floyd, 92 E Montgomery, T	
" Esther, " u		" Mrs Ruth, "	
" Eva, 172 E Wash, bookkeeper		" Alvin C, " u	
" Jack W, 12 Tibbits, P		Barlow H H & B E, lawyers,	
" Mrs Margaret, "		32 W Chicago	
" Irene Ruth, " u		Barlow Henry H, 79 W Pearl, lawyer	
" Frank C, 317 Marshall, farmer		" Mrs Eva W, "	
" Mrs Amanda M, "		" Burt E, 160 W Chicago, lawyer	
" Chas L, 161 E Railroad, clerk		" Henry H, " s	
Barber George D, proprietor Snug		" Annie Homan, " s	
Restaurant: S M phone 38;		" David Dennis, " u	
short orders a specialty; 6 S		Barnard & Weller, horseshoers	
Monroe; res same		and general blacksmiths, 36	
" Mrs Edith E, 6 S Monroe		East Chicago; G P Barnard,	
" Merle E, " musician		E Weller	
" Fred G, 266 S Jeff, com trav		Barnard Gardner P, 35 N Hudson,	
" Mrs Bird B, " s		blacksmith	
" Wayne W, " s		" Mrs L Belle, " teacher	
" Thelma P, " u		" Flora, " s	
" Elma G, " u		" M Nellie, " s	
" Harry W, 311 S Jeff, printer		" Alice M, " s	
" Mrs Eva E, " s		" Charles L, " s	
" Eva M, " emp Reporter		" Ida G, " s	
" Loo Loo, E Garfield Ave, s		" Mary A, 28 Church	
" Mortimer, " P			

Geo. D. Barber's

RESTAURANT
and LUNCH ROOM

A Good Place to Eat

GOOD COFFEE
GOOD STEAK

Everything Neat and Clean

No. 6 South Monroe Street

G. P. BARNARD ERWIN WELLER

Barnard & Weller



GENERAL BLACKSMITHING

Fine Horseshoeing a Specialty

36 East Chicago Street



VIEW ON EAST CHICAGO STREET

Barnes Bros , props Fair View Dairy, 426 Morse; Bell Phone 360;	Barnhart Rev Clinton L, 77 Church, r
Clyde C, Fred F and Earl E Barnes	" Mrs Martha R, "
Barnes Clyde C, 426 Morse, dairyman	Barrell Howard, 114 S Jefferson, s
" Mrs Margaret, "	Barringer Dot, 163 Marshall, dom
" Fred F, 432 Morse, dairyman	Barron George, 92 S Clay, draftsman
" Mrs Bertha H, "	" Grace W, " stenographer
" Robert F, " u	Barrows Roy, 19 Clarke Ave, T
" Earl E, 420 Morse, dairyman	" Mrs, " "
" Mrs Myrtle, "	" Chester, " u
" Millard Lee, " u	" Roy, " u
" Chas F, 187 Grand, clerk	Bartleson Chas P, 16 S Fremont, com trav
" Mrs Mina M, "	Bartlett David, 158 S Monroe, clerk
" Mrs Jane C, 266 Marshall, w	" Mrs Ophelia, " dressmaker
" Frank C, " gardener	" Herbert H, " s
" Urvia, 79 Walnut, bicycle rep	Barton Chauncey A, 18 S Polk, Ce
" Mrs Louisa, "	" Mrs Cecil M, " "
" Lewis R, 105 N Jeff, waiter	" Reah, " s
" Mrs Ida J, " "	" Beryl A, " s
" Lloyd R, " s	" Robert E, " u
" Marie D, " s	" Irvin, " u
Barney Eugene C, 28 N Polk	Basler Lula, 188 Marshall, dom
" Mrs Nina, " "	Basom Edwin M, 247 Marshall, com trav
" Albert C, " r	" Mrs Jennie E, " "
" Mrs Lillie, " "	

Bassett Harry J, jeweler, 48 W Chicago; res same	Beadle Benj C, 48 Division, baker
" Mrs Lella M, "	Beard Mrs Sophia E, 68 Charles, w
" Bertha M, "	" Myers H, 28 Green, lab
" music teacher	" Mrs Jennie, "
" Irving M, 48 W Chicago, s	Bechtel Glen A, 65 E Chicago, teacher
" Mrs C Eugenia, 48 Grand, w	Becker Ratio V, 41 W Pierce, L S
" Mrs Jennie, 25 N Monroe, w	" Mrs Ellen E, "
" Floyd H, jeweler, 74 W Chi; res 25 N Monroe	Bedell Frank A, 345 N Hudson, T
" Loven, 108 N Jeff, upholstr	" Mrs Louisa J, "
" Mrs Harriett O, "	Bedford Mrs Mattie, 55 W Alden, w
" Fay P, "	Bee Hive Shoe Store , 16 W Chicago
Bater Samuel, 267 W Chicago, r	Beebe Geo, 162 Walnut, electrician
" Mrs Lucinda, "	" Mrs Lola, "
" Troas, "	" Mrs Martha, 377 N Hudson, T
Bates Mrs Jennie M, 78 S Jefferson, w	" Leonal, " s
" F Albert, 151 Walnut, lab	" Lawrence, " s
" Mrs Mary T, "	" Donald, " s
" Carl A, " s	" Harold, " s
" Ha M, " s	Beers Elmer R , Dist Agt Mutual Life Insurance Co of New York; see adv; res, 20 W Pierce
" Mertie, 204 N Clay, dressmaker	" Mrs Florence, "
" Royal M, " u	" Edward R, 49 Henry, carpnt
" Vera, 235 E Chicago, s	" Mrs Sarah C, "
" Mrs Ella, 97 Marshall, emp Barber's restaurant	" Lena E, " teacher
Battle Creek, Coldwater & Southern Electric Railway Co, 80 W Chi; Pres, A C Kingman; Sec, J T Tompkins; Treas, A J Dorrance; Mgr, E F Pangburn	" E Ruth, " s
Batterson Carl J, 29 Abbott Ave, Ce	" Bernice, 28 N Jefferson, teacher
" Mrs Nellie M, "	Bender David, 20 Orchard, r
Bauman Geo C, 230 Race, lab	" Mrs Charlotte L, "
" Mrs Mary, "	" Hazel A, 43 Perkins, phone op
Baxter Edwin C, 194 E Pearl, printer	" Geo H, 146 Hull, mechanic
" Mrs Hattie L, "	" Mrs Daisy, "
" Eloise M, " s	" Wm D, " s
" Salome A, " s	" Oliver C, " s
Bay Dr Chas H , veterinary surgeon, VanAken block, S Monroe; res 123 S Clay	" Gladys, " u
" Mrs Blanche, "	Benedict Mrs Sarah H, 43 E Pierce, w
" Bessie, " phone op	" Mrs Eunice, 462 Marshall, w
" Elberta, "	Benjamin Wm A , propr Southern Michigan Barber Shop; residence 120 E Washington
Baysinger Roy, 126 Wright, lab	" Mrs Kate M, "
" Mrs Phebe E, "	" John G, " s
" C Ernest, " s	" Max W, " s
" Arvella, " s	" Mrs Margaret, 181 E Wash, w
" Bernetta, " s	Bennett Chas W , graduate optician; examinations free, all work warranted; res 241 Division
" Wm E, " u	" Mrs Ella L, "
	" Andrew J, 35 E Alden, carpenter
	" Mrs Sarah, "

Bennett C W, general insurance;	Bidwell Myron E, 134 Wat Ave,
58 N Hanchett	ins agent
" Francis E, 38 Sheridan, baker	" Mrs Elizabeth, "
" Mrs Lorene E, "	" Seth, " s
" Chas W, " musician	" Evangeline, " s
" Jesse Merle, " s	Bier Edward H, 226 E Chi, carpenter
" Floyd W, " s	" Mrs Maggie H, "
" Gladys M, " s	" Clarence N, " s
" Frances Rex, " s	Billington Lomar, 203 Marshall, clerk
" Lima L, " s	" Mrs Esther E, "
" Starr G, " s	" Raymond C, " u
" Mrs Frances, 116 E Chi, w	" Harold T, " u
" Edwin E, 78 Division, com trav	Bingaman Wm H, 99 E Chicago
" Mrs Margaret B, "	" Mrs Maria C, "
" Geo, 44 N Hanchett, lab	Bingham Mrs Elizabeth, 155 Walnut, w
" Lulu, Arlington, waitress	" W H, 35 Morse, publisher
" Mrs Elizabeth D, 480 Grand, w	" Mrs Louise, "
" Ida D, "	" R Belle, " s
Benton Eliza, 106 E Chicago	" David B, " s
" Lou M, S P S, stenographer	Binkley John W, 48 Division, Ce
Bernard Malachi, 208 E Chicago, r	Birch Wm H, 109 Wright, Ti
" Mrs Josie, "	" Mrs Mabel E, "
" Theodore, " s	" George H, " lab
Berry Mrs Phoebe, 172 Church, w	" Walter S, " s
" Mrs Eliza, 102 Church, w	" Herbert H, " s
Betts Chas, 278 Smith, L S	" Lewis W, " s
Bevard Geo, 33 N Hanchett, Ce	" Harry A, " s
" Mrs Edna R. 40 W Railroad,	" Laura M, " u
boarders	" Roy C, 110 Wright, Ti
Bevier Vernon R, 177 Perkins, P	" Mrs Ruth, "
" Mrs Belle, "	Bisbee Servetus A, 263 Morse, lab
" Marie M, " phone op	" Mrs Sarah T, "
Bickford Fern, 65 E Chicago, teacher	" Jay C, 56 Morse, baker
" Alta, 78 S Jeff, s	" Mrs M Aileen, "
Biddle Richard S, 42 Smith, com trav	" Carl E, " lab
" Mrs Bessie E, "	" Ira, " s
" Vera L, " s	Bishop Richard, 499 Grand, plumber
" Valda, " u	" Frank P, " farmer
Bidelman Horatio N, 48 N Monroe, horseman	" Anna L, "
" Mrs Ann Eliza, "	" John J, W State, emp S P S
" Emmett A, propr Palace Liv-	" Mrs Clara M, "
ery; res 28 N Monroe	" Margaret, " u
" Mrs Ella M, "	" Phillip J, 86 E Montgomery,
" Frank, fence dealer,	carpenter
28 S Hanchett	" Mrs Norine, "
Bidwell Arthur, 113 Hooker, P	" Ralph M, " u
" Mrs Eva, "	" Chas T, 99 Taylor, teacher
" Charles F, " u	" Mrs Jessie D, "
" Ollie M, " u	" Audrey M, " u

Bitz Jacob L, 27 Perkins, meat cutter	Bonfiglio Louis , propr Ideal Candy
" Mrs Alice G, "	Store and Ice Cream Parlor,
" Anna E, " s	19 W Chicago; res 158 N Clay
" George L, 40 Sheridan, lab	" Mrs Rose, "
" Mrs Julia, " "	" Victor, "
" Marian, " u	" Jennie, "
" Lorene, " u	" Assunta, "
" Mrs Elizabeth, 21 Perkins, w	" Guy, 53 W Chicago, clerk
Blackman Malvern, 136 E Wash, s	" Anthony, shoe repair shop,
Blackmar H Eugene , 65 E Chicago,	10 N Monroe, res same
grocer	" Mrs Julia, "
" Mrs Carrie E, " "	" Edward, "
Blackwell Geo W, 306 W Chicago, r	" Carl, "
" Mrs Fannie L, " "	" Geo Robert, "
" Lester S, " s	Boone Sherman D , bookkeeper at
" Helen C, " s	Coombs Milling Co, 18 North
Blake Herbert M, 23 E Pearl	Monroe; also special agent
" Mrs Ida M, " "	Mutual Benefit Life Ins Co of
" Mrs Emma, 161 E Railroad	Newark, N J; res 159 N Hudson
" Clifford C, " s	" Mrs Mae, " "
" Laurel, " s	" Ralph W, " s
" Bernice, 36 Henry, s	" Walter D, " u
Blakeslee Rev Clyde B , rector St	Bornstein Herman L, 155 Henry,
Mark's Episcopal Church,	" Mrs Carrie, " cigarmaker
res 29 E Alden	Bosserman Luther L, 216 E Chicago,
" Mrs Lydia B, " "	carpenter
" John E, " s	" Mrs Mattie, " "
" Jane E, " u	Boucher & Coffman , Overland autos
" Grafton W, " u	Bell phone 196-2r; res phone,
Blood Chas E , first class shoe repair-	Bell 196-3r; salesrooms 29-31
ing promptly done; 32 E Chi;	N Hanchett; S C Boucher, G S
res 318 W Pearl	Coffman
" Mrs Alice B, " "	Boucher S Charles, 33 Hull, auto dealer
Bloom Alfred O, 18 Elizabeth, M	" Mrs Frances H, "
" Mrs Lottie M, " T	Boughton Warren, 525 Grand, farmer
Blouche Raleigh, 107 Church, B	" Mrs Eva, " "
Blue Florence, 105 S Monroe, teacher	" Bertha, " milliner
Bogner Chas, 28 E Montgomery, T	" Robert, " s
Bollman Gladys L, 165 W Chicago, s	" Mrs Ettie, " w
Bolster Dwight A, 214 Marshall,	Bower Mrs Martha, 120 S Hudson, w
dairyman	Bowerman Thos H, 158 Grand, r
" Mrs Florence, " "	" Mrs Elizabeth M, "
" Mrs Maud B, 70 Church, w	Bowker Mrs Martha M, 111 S Clay, w
Bolton James, 62 Charles, lab	" S Catherine, " dressmaker
" Mrs Nora E, " T	Bowser Chauncey C, 203 N Hudson,
" Alexander, 52 Conover, r	emp French Steam Dye Works
" Mrs Isabella, " "	" Mrs Mary, 203 N Hudson
	" Helen, " s
	" Lorene, " u
	" Dorotoy, " u
	" Virgil, " machinist

For a Good Shave Go to BENJAMIN'S

Boyce Mrs Emma, 394 W Chicago,	w	Branch J B & Co, dry goods, car-
Boyer Eva M, 181 N Clay,	s	pets, millinery, dressmaking,
" Mrs Hannah, 96 E Montg,	w	and a great 5 and 10c bargain
" Claude B, 20 Mill,	P	basement; 34 and 36 Chicago
" Mrs Arilley, "		and 15 N Monroe
" Harold L, "	s	Branch Judson B, 188 Marshall,
" Gaylord, "	s	merchant
" Myrtle I, "	u	" Mrs Emma M, "
" Chrystal M, "	u	" George M, "
" John, "	r	" LeRoy J, 194 Marshall, mgr
" Ernest E, 321 N Hudson	lab	" Mrs Julia T, " [Mfg Co
" Mrs Georgia E, "	T	" Margaret, "
" Clyde E, "	s	" Judson, "
Bradley Daniel, Jr, 20 Mill,	P	Branch Mfg Co, mfrs women's and
" Wm, 99 Henry,	R	children's apparel, 15 N Mon-
" Mrs Ethel, "		roe; LeRoy J Branch, mgr
" W Harold, "	s	Branch County Savings Bank,
Brady Frank, 26 Pelton Ave, lineman		32 W Chicago; President B S
" Dorothy, "	s	Spofford; first vice presi-
" Cornelius, "	s	dent, F L Burdick; second
Bradway James C, 263 N Hudson,	T	vice pres, Geo W Van Aken;
" Mrs Nellie, " dressmaker		cashier, M W Wimer
Bragg Mrs Clara, S P S, nurse		Branch County Clothing Co, 15 W
Brainard Mahlon W, 156 E Chicago, r		Chicago, gents' furnishings,
" Mrs Hepsibeth, "		trunks, grips, etc; Henry E
		Straight, James Swain

J. B. BRANCH & CO.

Southern Michigan's Greatest Store

BASEMENT

5c A store of itself. 10c
Special values,

FIRST FLOOR

Silks, Dress Goods and
General Dry Goods.

SECOND FLOOR

Millinery, Suits, Coats, General
Ready-to-Wear, Corsets, Mus-
lin Underwear, Infants' Wear, etc

THIRD FLOOR

Carpets, Rugs, Linoleums, Cur-
tains, Draperies, Dressmaking.

ANNEX

Counterpanes, Pillows, Blankets,
etc., etc.

MONROE STREET

Dressmaking and Ladies'
Tailoring Departments.

+++

Elevator Service to All Floors

Brandle Mrs Fidelia, 74 Cutter Ave, w	Brown Lane , meat market, 71 West
Brantmyer Lewis E, 111 E Pierce, laundryman	Chicago: res 75 W Chicago; see Southern Mich Packing Co
" Mrs Carrie B, "	" Mrs Verona, 75 W Chicago
Brewer Samuel E, 86 S Clay, printer	" Vera N, " s
" Nancy P, " "	" Alexander, 332 E Wash, mason
Briggs John A, 340 W Chicago, r	" Mrs Eva, " "
" Mrs Emma, " "	" Ruth, " s
" Albert, " clerk	" Susie, " s
" Allen, " s	" Alice L, " u
Brodhead Mrs Delia A, 29 E Pierce, w	" Lela, " u
Brooks Hattie, 60 E Chicago	" Lewis, " u
" Robt R, 25 Williams, r	" Mrs Lauretta, Herbert St, T
" Jason R, 90 W Pearl, lab	" Raymond E, " u
Broughton Mrs Mary L, 75 Grand, w	" Geo H, 133 S Monroe, herdic
" Ray A, " chemist	" Mrs Maggie, " "
" Mrs Fern D, " music teacher	" Lewis E, 137 Hull, carpenter
Brown Frank A , 56 Peckham, contractor and builder	" Mrs Myrta B, " "
" Mrs Cora E, 56 Peckham	" Walter, " s
" Edward A, 98 N Fremont, com trav	" Ransom, " u
" Mrs Dora E, " "	" Wm H, 234 Division, janitor
" William R, 217 Race, B	" Mrs Lucy A, " "
" Mrs Clara O, " "	" Henry, 148 E Pearl, clerk
" Glenn W, " s	" Mrs Murriel, " "
" Vera E, " s	" Nina, " s
" Mildred G, " s	" David, " s
" Harold, " u	" Jerome, 18 S Monroe, drayman
" Doris C, " u	" Chauncey, E Garfield Ave, P
" Abner, 176 Walnut, lab	" Mrs Lilly, " "
" Mrs Rebecca, " "	" Homer, 33 N Hanchett, emp Coldwater Garage
" Charles, 85 W Wash, lab	Brownell Perry J, 89 W Pearl, Br
" Mrs Ada, " "	Buck D Arthur , sheriff, 31 Division
" Walter, " s	" Mrs Callie B, " "
" Jack, " u	" Ecco, " s
" Mrs Minnie E, 50 N Clay	" Mrs Alice E, 84 Peckham, w
" Phillip P, " "	" Arthur W, 97 N Polk, carpenter
" Delorma, 219 W Pearl, r	" Mrs Cynthia, " "
" Mrs Clarissa E, " dressmkr	" Mrs Alice E, " w
" Lucile, " s	" Mrs Maud, 336 E Wash, laundress
" Mrs Mary A, 53 N Monroe, w	" Viola, " s
" Mrs Mary J, 3 Grand, w	" Peter, 24 Peckham, R
" Mrs C H, 35 Morse, w	" Mrs Maggie, " "
" Mrs Fannie, 49 E Railroad, w	" Floren, " s
" Mrs Ruth A, 77 W Chicago, w	" Bernice, " s
" Mrs Harriet, 98 S Jefferson, w	" Virginia, " s
" Mrs Helen E, 72 E Chicago, w	" Louise, " u
" J Birdsall, " "	" Edward, " u
	" Adolphus E, 161 W Chicago, stock buyer
	" Mrs Nancy M, " "

Buell Edith, 203 Grand,	s	Burdick Mrs Phebe, 324 E Chicago, w	
Buffham Mrs Diantha S, 176 Jackson, w		" Edward L, 101 S Clay,	P
Bullock Mrs Permelia, 172 Wat Ave, w		" Mrs Elizabeth, "	
" Claude, 176 Wat Ave, clerk		Burghduff Nelson E, 24 N Polk,	r
" Mrs Madge, "		" Mrs Adaline M, "	
" Mrs Adaline, 73 Marshall, w		Burhaus Mrs Frances D, 77 Division	
Bunnell Fred M, 68 W Chicago, clerk		Burke Samuel, 92 Charles,	J
" Mrs Lettie E, "		" Mrs Anna, "	
Burandt Gustav, 21 Sheridan,	H	" David, "	farmer
" Mrs Marie, "		" Ethel, "	s
Burbank Blanche, 20 Park Place, clerk		" Hazel, "	s
" Mabel, 25 S Railroad, waitress		" Henry, "	C
Burch & Kemp , groceries, meats		" Florence, "	s
and provisions, 30 and 32 E		" Donald, "	u
Chi; Wm H Burch, W Kemp		" Leona, "	u
Burch Wm H, 105 E Wash, merchant		Burkholder Jos S, 74 N Polk,	Ce
" Mrs Villa, "		" Mrs Bessie A, "	
" Mildred, "	s	" Neil S, "	s
" Lewis W, 138 Wat Ave, tinner		" Laura E, "	s
" Mrs Minnie, "		Burleson Clarence, 141 Cutter Ave, lab	
" Wm W, 68 Hooker,	P	" Neal, "	lab
" Mrs Mary C A, "		Burnham Fred, 113 Wat Ave, clerk	
Burtch Dr Oberlin A , dentist,		" Mrs Belle, "	
3 Grand, residence same; Bell		" Dorothy, "	s
phone 465-a			

Burch & Kemp

Grocery and Meat Market

Your patronage is most cordially invited, and we know we can please you.

*Our Groceries are the most carefully selected.
Our Meats are the choicest the land affords.*

Try Our Sausage, It's Our Leader

30-32 East Chicago St. Both Phones 75

- Burns Rev Clarence S**, 77 Division, pastor Baptist Church
 Mrs Grace, 77 Division
 " Walter, " s
 " Samuel N, 230 E Wash, P
 " Mrs Pearl M, " s
 " Milburn T, " s
 " Agatha M, " s
 " Marjorie, " u
 " Jefferson T, 431 E Chi, farmer
 " Ruby E, " Bx
 " Frank R, 99 Division, B
 " Mrs Myrta L, " s
 " Richard H, " s
 " George M, " s
 " Edward A, 167 S Clay, solicitor
 " Wm, 68 W Chicago, waiter
 " Frederick, " s
 " Mrs W J, 334 W Chi, dom
Burr Harry C, 25 Williams, clerk
 " Mrs Mary A, " s
 " Chas R, " s
 " Sidney A, " s
 " Harlow E, " s
 " Kathryn, " u
Burritt Benj N, 375 W Chicago, T
 " Mrs Etta, " s
Burrows Leonidas F, 94 Harrison, M
 " Mrs Bertha E, " s
 " Mrs Eliza, 33 S Hudson, w
Burt Fred A, jeweler, 11 N Monroe; fine watch and clock repairing; satisfaction guaranteed; residence 25 W Montgomery
 " Mrs Mary E, " nurse
Burton Geo A, Oak Grove Cemetery, cemetery supt
 " Mrs Mary J, " s
 " Louella M, " factory inspectr
Bussing Wm E, 85 E Pearl, chauffeur
Butcher Henry, 148 Cutter Ave, r
 " Lewis S, " lab
 " Ray, " lab
Butterworth Eben L, groceries, candies, cigars and tobacco, 46 W Railroad; res same
 " Mrs Agnes, " s
 " Fred L, " s
 " Alice E, " s
 " Philip, " u
 " Mrs Sarah E, 72 division, w
- Byers Lyman J**, 131 E Chicago, propr Fair View Dairy
 " Mrs Jennie L, 131 E Chicago
 " Ruth, " s
- C**
- Cady D B DeLand, 31 Morse, postman
 " Mrs Viola J, " s
 " Mrs Mary A L, " w
Cahill Mrs Ellen, 39 Orchard, w
Calendar Paul, 72 Div, condensary
Calkins B H & Son Co, cooperage mfrs, 167 Race; M D Calkins pres and mgr, Almera H Calkins sec and treas
Calkins Mrs Maria D, 80 Jackson, w
 " Almera H, " bookkeeper
 " Marc D, 234 E Chicago, mfr
 " Mrs Irene R, " s
 " Alice M, " s
 " Maurice V, " s
 " Max Elliott, " s
 " Kathryn, " u
 " Mrs C W, 36 Wat Ave, w
 " Frank E, 193 Marshall, grocer
 " Mrs Elizabeth, " s
 " Ruth E, " s
Calkins & Nichols, groceries, fruits, meats, choice teas, coffees and canned goods; 28 S Monroe; F E Calkins, E Nichols
Callaghan Ethel, 36 Wat Ave, stenog
Camerer Emery C, 202 Grand, T
Campbell & Johnson, attorneys, Old Bank building; M D Campbell, C C Johnson
Campbell & Angevine, dairymen, N Michigan Ave; M D Campbell, C J Angevine
Campbell Milo D, 53 E Chi, lawyer
 " Mrs Marion S, " s
 " Irving, 134 Cutter Ave, drayman
 " James W, 167 N Sprague, farmer
 " Mrs May, " s
 " Mabel, 166 E Wash, s
 " James H, 440 E Chicago, commission merchant
 " Mrs Marie, 440 E Chicago

Campbell Mrs Della, 168 N Sprague, T	Carls Herman H, 282 S Jefferson, P
" Lee, 188 Cutter Ave, clerk	" Mrs Flora C, "
" Mrs Pearl P, "	" Leo W, " s
" Walter H, " u	" Harold M, " P
" James E, " u	" Dorothy M, " s
Canfield Arthur, 22 N Sprague, u	Carmer Peleg O, 26 Whitten Ave, r
Canright Theodore V, 419 W Chicago, gardener	" Mrs Elizabeth,
Canrike John W, 159 Division, builder	" Geo W, 170 Wat Ave, clerk
" Mrs Grace L, "	" Mrs Mabel V, "
" John W, Jr, " salesman	" Glema M, " s
Card Daniel C, 126 S Monroe, collector	" Burr H, " u
" Mrs Mary, "	Carmony Henry J, 96 E Alden, T
" Gibson D, 272 W Chicago, J	" Mrs Sarah A, "
" Mrs Anna L, "	Carpenter Chas F, 100 E Pearl, r
" Willard, " com trav	" Mrs Louise, "
" Charles, 128 E Wash, lab	" Mrs Sarah J, 170 Henry
" Mrs Anna L, "	" Mrs Maude, 180 E Wash, w
" Sylvia, " s	" Ralph, " s
Carlisle Chas J, mgr Stokes Mfg Co; residence 270 W Chicago	" Beulah, 99 Cutter Ave
" Mrs Edna A, "	Carr Mrs Margaret, W State, w
" Maurice C, " u	" Mary, " teacher
Carleton Mrs Eunice, 254 W Pearl, w	" Charlotte, " teacher
	" Robert, " s
	" Margaret, " s
	" Anna, " s

CALKINS & NICHOLS

STAPLE AND FANCY

FRESH ☼ SMOKED

GROCERIES MEATS

FRUITS, FEED, ETC.

Have you tried our "Cherry Blossom" Tea? The Best in the world. And we are sole agents for the four great Toller Coffees: Jamo, Belle Isle, Bismarck and Koran

Both Phones 163

COLDWATER

28 So. Monroe St.

Carr Mrs Mary J, 40 W Alden,	w	Champion & Champion , attorneys,
" Mrs Julia, 14 Henry,	w	41 W Chicago; J R Champion,
Carrigan Claud, 24 N Clay,	cooper	C U Champion
" Mrs Maud,	"	Champion Chas U, 182 E Chi, lawyer
" Lorain C,	s	" John W,
" Julia,	u	" Chas S,
Carroll Bros, groceries and meats,		" Paul U,
28 E Chicago; C O Carroll,		" John R, 75 Jackson, lawyer
D M Carroll		" Mrs Minnie,
Carroll Donald M, 34 S Hudson,		Champion Brass Works , mfrs of
	merchant	gas, electric and combination
" Mrs Ruby G,	"	fixtures, founders of brass and
" Ruth G,	s	aluminum, 260-262 Division;
" John H,	s	Pres, C A Pollock; vice pres,
Carter John A, 155 N Clay,	r	W E Hodgman; sec and treas,
" Mrs Nina S,	"	J L Curtis
" Sylvester,	lab	Chandler & Lee , general and build-
" Geo, 28 N Hudson,	engineer	ers' hardware, 38 W Chicago;
" Mrs Nora,	"	W S Chandler, H F Lee
Cary Dor, 253 Division,	drayman	Chandler Wm S, 53 N Hudson, merchnt
" Mrs Hattie,	"	" Mrs Inez,
" Ervin, 24 Conover,	drayman	" Alice A, 85 N Hanchett
" Mrs Maggie,	"	Chandler Albert F , box mfr, 20-22
" Ila A,	u	S Hanchett; res 71 W Pearl
" Thelma,	u	" Mrs Harriet K,
" Daniel E, 26 W Montgomery,		" Mrs Arline, 149 Division, w
	drayman	" Virginia,
" Mrs Satie,	"	" cashier
" Dora B,	s	Chaney Albert, 139 S Jefferson, Ce
" John M,	s	Chapman Chas W , mfr of Cuban
" Rolland E,	s	hand made cigars—Flor De
" Rolene,	s	Chap and Lord Crasby, 9 S
Cassada Mrs Sarah, 57 S Hudson,	w	Monroe; res 25 Race
Castle Mrs Alice C, 58 N Hanchett		" Mrs Carrie,
" Francis,	s	" C W,
" Florence,	s	Chapman O Dyce , diamonds, jewel-
Catlin Luman F, S P S,	choreman	ry, watches, rich fancy goods,
Cecil Thomas L, 73 S Jeff,	com trav	44 W Chicago; res 208 W Pearl;
" Mrs Mary,	"	see adv
Cement Co, see Wolverine Portland, etc		" Sidney D,
Cerrow Wm R, 55 N Jefferson,		" Margaret L,
	rural mail carrier	" Richard, 19 S Railroad, lab
" Mrs Lena J, 55 N Jefferson		" Mrs Ellen O,
" T Ethelena,	s	" Nellie,
Chadsey John M, 86 Waterman Ave,		" Emily,
	blacksmith	" Maud,
" Mrs Melissa,	"	" Charles,
" Mary G,	musician	" Thomas, 26 Preston, teamster
Chamberlain Nina, 172 Wat Ave,	s	" Mrs Hattie L,
		" Myrtle, 173 Morse, phone op
		" Annie, 128 E Pearl,

Chase Mrs Annette, 99 Division,	w	Clark Edson J. 122 Elm.	farmer
" Edson B. 154 Wat Ave,	P	" Mrs Emily F. "	"
" Mrs Edyth V. "	"	" Lloyd E. "	s
" Arlene A. "	s	" Mrs Belle, 38 Conover,	w
Chatfield Glenn, 316 E Wash,	P	" Leon, 173 E Railroad,	agent
" Mrs Alvira, "	"	" Mrs Sarah L. "	"
" Albert, "	u	" Edith B. "	s
Cheney John, E State,	farmer	" Nina M. "	s
" Mrs Rebecca, "	"	" Leon D. "	u
Chester Wm H. 24 S Monroe,	lab	" Loren, E State,	fireman
" Mary, 92 S Clay, dressmaker	"	" Mrs Della. 203 Grand,	w
Chestnut Samuel J. , sec Farmers'	"	" Melvin, 241 Marshall,	cigarmkr
Mutual and agt Citizens' Mutual	"	" Mrs Helen A. "	"
Ins Co, Farmers' Mutual	"	" George, 169 Morse,	farmer
Building; res 22 N Sprague	"	" Mrs Clara, "	"
" Mrs Lida M. "	"	" Iva, "	T
" Lula, "	s	" Ethel, "	s
Chichester Wm R. 59 S Jefferson,	P	" Emoretta, "	s
" Mrs Gertrude, "	"	" Orlando, "	s
" Grace E. "	s	" Pearl, "	u
" Elizabeth P. "	u		
Chivers Alfred, 19 E Montgomery,	r	Clarke E R & Co. , drugs & groceries,	
" Mrs Mary, "	"	26 and 28 W Chicago; M G,	
Chow Lee. laundry, 97 W Chicago;		R E, E R, H W Clarke	
first class hand work		Clarke Morris G. 215 E Chi, merchant	
Chubb Mrs Mary A. 64 Church,	w	" Mrs Margaret U. "	"
Chupp Naomi, 65 E Chicago,	dom	" Sophie U. "	"
Clair Harry. 77 Hatch Ave, scavenger	"	" Chas U. "	s
" Mrs Mary, "	w	" Ralph E. 281 E Chi, merchant	"
" Frank, 93 E Alden,	lab	" Mrs Jennie P. "	"
" Mrs Julia, "	"	" Louise, "	"
" Mrs Martha, 139 S Jeff,	w	" Hugh W. 277 E Chi, merchant	"
Clapp Chas H D. restaurant, billiards,		" Mrs Inez, "	"
cigars and confectionery, 66 W		" Hugh W. Jr. "	u
Chicago, residence same		" Edwin R. 105 E Chi, merchant	"
" Mrs Grace, 66 W Chicago		" Mrs Jessie C. "	"
" Marguerite, "	u	" Elizabeth, "	u
Clark Henry C. lawyer, 21 W Chi;		Claxton Mrs Aliene L. 31 Marshall,	
residence 89 Division		teacher of vocal music	
" Mrs Edith S. "	"	Clearwater Arthur, 336 E Wash, mason	
" Henry D. Supt Coldwater	"	Clement Geo W. 170 S Clay,	r
" Cooperage Co; 243 W Chicago	"	" Mrs Lottie A. "	"
" Mrs Prudence A. "	"	" Otis M. 97 Coombs Ave,	T
" Alonzo O. "	clerk	" Mrs Margaret E. "	"
" Mary Imogene, "	s	" John H. 108 S Monroe, farmer	"
" Wm G. 33 S Hudson,	R	" Mrs Charlotte, "	"
" Mrs Mattie E. "	"	" Cortland C. 366 E Chicago, r	"
" Mrs J C. 124 Morse	"	" Mrs Rebecca, "	"
" Clara J. "	teacher		
" Mrs Estella, 278 Smith	"		

Phone Miss Sprague About Wormwood Ointment

Cleveland Alonzo B, 126 Perkins, r	Clizbe H Smith, 161 E Chi, wood & ice
" Mrs Julia, "	" Mrs Katherine, "
" Seward, 124 N Clay, rural mail carrier	" Lucile, " s
" Mrs Ada, 124 N Clay	" Irene, " s
" Geo W, 107 Marshall, r	" Harold S, " u
" Mrs Elizabeth, "	" Grace, 162 Marshall, dom
" Arlene J, " teacher	" Mrs Evaline J. E State
" Glenn, 73 Grand, p o clerk	Close Herbert A, 57 N Hudson, bookkeeper
" Mrs Muriel, "	" Mrs Sarah, "
" Alfreda, 36 Henry, bookkeepr	Clouse Frank, 14 Mill, J
Cline Mrs Sarah A, 256 Marshall, w	Cluff Mrs Johanna, 195 Cutter Ave, w
" Charles, 52 W Montg, machinist	Ciunan Thomas, 167 Jackson, r
" Mrs Lillie, "	" Mrs Mary, "
Clinefelter Alfred M, 216 Division, P	Cobb Gertrude E, State School, teacher
" Mrs Addie C, "	Cobean Wm E, mgr sales dept Wolverine Portland Cement Co, 17 W Chicago; res 20 Taylor
" Robert Owen, " s	" Mrs M Augusta, " L S
Clingel Ford, 77 W Chicago, lab	Cochran Josiah, 188 Walnut, L S
" Mrs Winnie, "	" Mrs Maud, "
" Olene, " u	Cochrane Mrs Mina, 97 Abbott Ave, w
Clizbe & Fletcher, wood and ice, 111 N Hanchett; H S Clizbe, N P Fletcher	" Floyd G, " lab
Clizbe Wm G, 141 Hull, bookkeeper	" Jay W, " T
" Mrs Huldah, "	" Burr, " s
" Wilma, " u	" John, " s



USE THE TELEPHONE!



In this day and age "time is money." Save time (and money) by using the lines of the

Michigan State Telephone Co.



Free Service to many distant parts of Branch County.

Low Rates to all Michigan points.

Perfect Service to New York, Detroit, Chicago—all parts of the United States.

A Twentieth Century Convenience and Necessity in every Home and Place of Business.—Come in and let's talk it over.

E. J. ALLEN, Local Manager,

15 South Monroe St. Phone No. 5.

- Cocks Harry A, 189 W Pearl, com trav
 " Mrs Nina H, " s
 " Katherine E, " s
 " Harriette A, " s
 " Helen I, " u
 " C Allen, " u
- Coe Mrs Rhoda M, 44 N Clay, w
 " Arthur, 106 Bennett, s
- Coffman Mrs Marietta, 252 E Wash, w
- Cogshall Chas D**, 14 W Chicago,
 plumber, coal dealer, steamfiter;
 res 242 Marshall; see adv
 " Mrs Elizabeth, " s
 " Chas D, Jr, " s
 " Mrs Delia A, 76 Hull, w
- Coldwater Candy Works**, see L Pappas
- Coldwater Cement Product Co**,
 mfrs of tile, brick, blocks, etc,
 587 W Chicago; pres, Dr N Baldwin;
 sec'y, H W Parker
- Coldwater Cooperage Co**, 339-351
 W Chicago; W W Ault, mgr
- Coldwater Creamery**, 339 S Clay,
 Mrs L C Waite, propr
- Coldwater Gas Light & Fuel Co**,
 78 W Chicago, hard and soft coal
 and coke; pres, L M Wing;
 vice pres, J W Thompson;
 sec and supt, Geo C Turner;
 treas, W E Moss
- Coldwater Horse Sale Co**, old Opera
 House barn; feed and livery;
 horses bought and sold on
 commission; Owens & Kaster,
 proprietors
- Coldwater Garage, Inc**, 29-31 N
 Hanchett; auto repairing, stor-
 ing and accessories; auto liv-
 ery; both phones 196; pres,
 C F Strong; sec-treas, Wm
 Westendarp
- Coldwater Monument Co**, granite
 and marble monuments and
 markers, 76 W Chicago; E H
 Gibson, A C Sutherland
- Coldwater National Bank**, 30 W
 Chicago: pres, L M Wing;
 vice pres, Z G Osborn; cashier,
 H R Saunders; assistant cash-
 ier, W H Simons
- Cole Edward, 237 S Jefferson, Ce
 " Mrs Alta M, " s
 " George F, 26 Cutter Ave, mason
 " Mrs Anna L, " s
 " Harold E, " s
 " C G, " emp Reporter
 " Ethel, 36 Whitten Ave, waitress
- Collard Mrs Oania L, 28 Elizabeth
 " E Frost, " P
- Collier Leonard C**, propr Collier's
 Palace Music Store; Hobart
 M Cable pianos a specialty;
 55 W Chicago; res 26 W Pierce
 " Mrs Amelia E, "
- Collin Rev Henry P**, 98 E Chicago
 " Mrs Elizabeth P, "
- Collins & Lockwood**, meats and
 groceries, No 1 W Chicago,
 G W Collins, W S Lockwood
- Collins Geo W, 64 N Hudson, merchant
 " Helen S, " s
 " Esther J, " s
 " Everett, 81 Marshall, p o clerk
 " Mrs Matilda, 153 Hull, w
- Colvin Ezra, 110 Clark, emp codensary
 " Charles, " s
 " Vern, " s
 " Lester, " u
- Commercial Mercantile Agency**,
 see C E Leaman
- Compton Mrs Florence S, 29 E Pierce,
 music teacher
- Conant Hosea, 58 S Monroe, janitor
- Conger Mrs Mary, 82 Cutter Ave, w
- Conklin Chas P, 125 E Washington,
 dep postmaster
 " Mrs Kate A, " s
 " Mrs Mary E, " w
 " Mrs Sophronia, 73 Marshall, w
 " Arthur J, 132 Church,
 electrician
 " Mrs Margaret L, " s
 " Joseph A, 62 E Washington, r
 " Mrs Lillie M, " s
 " Dorothy H, " s

For Good Printing
 See W. C. BAILEY

Conklin Mrs Nellie G, 70 W Montg, w	Cook Frank L, 75 Smith, cigarmaker
" Daniel F, " lab	" Mrs Lena E, "
" Lucile, 72 E Pearl, s	" Arreta D, " s
" Carleton, " s	" Arthur E, " farmer
Conover Engraving and Printing	" Harold J, " s
Co, 93 and 95 W Chicago;	" Mrs Mary J, 91 Green, w
designers, engravers, book	" Nellie, 28 S Monroe
and fine color printers	" George, " dairyman
Conover Chas A, 18 N Fremont, printer	" Wm, " janitor
" Mrs Juno, "	" Jay, 31 Perkins, P
" Edmund W, " s	" Mrs Mary E, "
" Wm N, 300 E Chicago, r	" Malcome V, 189 N Hudson,
" Mrs Sevilla, "	" pharmacist
Cook Dr Wm A, dentist, 78 W Chi;	" Mrs Hattie L, "
residence 45 S Sprague	" Florence M, " s
" Mrs Bernice W, "	" Cyrus C, 34 Race, lab
" Bruce, " u	" Mrs Adda, "
" Jas H, 255 Division, P	" Dorotha I, " s
" Mrs Eva L, "	" Emory N, " s
" Gertrude, " Br	" Herbert J, 148 Marshall, clerk
" Mabel L, "	" Mrs Fern K, "
" Ruth, " s	" David, 23 E Alden, lab
" Mrs Delsie D, 86 W Montg,	" Irene, " s
compositor	" Lena, "
" Hubert V, " s	Cooley Mrs Margaret, 333 Marshall, w

C. D. COGSHALL

High - Grade
PLUMBING

Best Selected Stock in Southern Michigan

Including Pipe, Fittings, Brass Goods,
Engine Trimmings, Bath Tubs,
Sinks, Laboratories, Pumps, Etc.

COLDWATER, MICHIGAN

No. 14 Chicago Street

Both Phones No. 116

Coombs Milling Co. , office 18 N Monroe; pres, M G Clarke; vice pres, Milo D Campbell; sec-treas, F W Moore; mgr, R J Hamilton	Coscarella Nicholas, 4 W Chi, clerk
Coombs Mrs Clara A, 199 W Pearl, w	The Daily Courier , 56 South Monroe; J W & H F Gardner, publishers; all classes job printing
" Wm A, 188 W Chicago, com trav	Covert Wm, 337 Marshall, T
" Mrs Helen, " "	Covey Chas J, 271 Marshall, carpenter
" Wm A, Jr, " s	" Mrs Lulu M, " "
Corey Wm M, 19 Williams, agent	" Wm A, 217 Marshall, agent
" Mrs Milla H, " "	" Mrs Emma M, " "
" Clarence, 226 W Chicago, Ce	" Park, 131 Harrison
" Mrs Delia, " "	" Ralph, 217 Marshall, s
" Merle A, " s	Cowman Richard P. , billiard hall, bowling alley, cigars, candies, 71 W Chicago; res Arlington
Corless J Dean , groceries, meats and notions, 273 Marshall; both phones 418; residence 304 Marshall	" Mrs Alice E, " "
" Mrs Maud E, " "	Cowell W Glenn , 179 E Chicago, attorney; office, 2d floor Farmers' Mutual Building; both phones; office 266, res Bell 745
" Herbert B, " s	" Mrs Ella M, 179 E Chicago
" Deana B, " s	" Pauline, " s
" Judson L, " u	" Wayne G, " s
" Starr A, 272 Marshall, farmer	Cox, Norton & Co. , civil and electrical engineers; office at court-house
" Mrs Anna M, " "	John J Cox and K E Norton
" Mrs Ann E, 34 N Hudson, w	Cox John J, county surveyor;
" George, 19 W Montgomery, horseman	residence 200 E Chicago
" Mrs Winnie, " T	" Mrs Austa M, " "
" Hiram J, 24 Perkins, lab	" Joseph H, " u
" Mrs Ida, " "	" Alfred, 252 Wash, s
" Elvin L, " lab	Craft Frances, 126 Cutter Ave, u
" Mrs Lulu, " w	Crandall Edward R. , pianos, organs, sewing machines and a complete line of musical goods and supplies; 87 Marshall, res same
" Mina G, " u	" Mrs Amy, " "
" Erwin G, " u	" Ralph E, " "
" Marjorie, 78 S Jefferson, s	" Margaret H, " "
Cornell Katherine, 54 E Pearl, clerk	Crandall Chas C. , propr Opera House
Cornwell Chas T, 102 Marshall, r	" Farmers' Feed Sheds, South Hanchett; res 264 W Pearl
Corson Allen, 183 Perkins, r	" Mrs Jessie, " "
" Mrs Eva T, " "	" Vera, " "
" Harold T, " s	" Arthur, " lab
" Lora Belle, " s	" Winnie, " s
" Joseph, 22 N Polk, farmer	" Glema, " s
" Mrs Effie M, " "	" Wava, " s
" Clyde L, " electrician	
" Bernard L, " s	
Cosper Mrs Sarah E, 85 Wat Ave, w	
" Lee, billiard parlor, 10 S Monroe; res 70 W Chicago	
" Mrs Cora, " "	
" Golda, " s	



The Milo D. Campbell Fountain in the Park

Phone 77

Crandell Mrs Cora, 180 Henry,	w	Cummings Dwight J, 96 Daugherty, r
" Nellie,	s	" Mrs Minerva P, "
" Ray,	s	" Mrs Blendina, 63 Race, w
" Homer,	s	" Blendina, " u
" Irvin,	u	Cummins Carl, 214 W Chicago, clerk
" Lillian,	u	" Mrs Roline, "
" Irma, 205 Henry,	s	" Marjorie L, " s
" Earl,	lab	" Dorothy R, " u
Crapo Daniel B. 87 Pierson, carpenter		Cunningham John, 59 Pierson,
" Mrs Susie C, "		cigarmaker
" Dean L, "	H	" Mrs Margaret, "
" Nina L, "	s	" Le Nora, 27 E Pearl, teacher
" Claude, 75 N Fremont,	R	Cure Gleo F, 101 Waterman Ave, T
" Mrs Mary, "		" Mrs Florence, "
" Hazel,	u	Curtis Mrs Charlotte W, 124 Henry, w
" Esther, 146 S Monroe, dom		" Arthur T, 22 W Alden, painter
Crater Phillip, 102 Church,	P	" Mrs Mary M, "
" Mrs Sophia, "		" Pearl M, " s
" Andrew, "	s	" Irene J, " s
Craun Jesse, 33 N Hanchett,	s	" George F, " u
Crawford E Frank, 29 Elizabeth		" Rev C W, pastor of Advent
" Mrs Emogene C, "		Church; res 37 Henry
" C F, 49 W Montgomery,	r	" Mrs May A, "
" Mrs Sarah, "		" Francis, " u
" Mrs Mary, 55 Church, w		Curts John L, supt Champion Brass
" George, 77 W Chicago, lab		Works; res 184 E Pearl
Crippen Ruth H, stenographer,		" Mrs Clara, "
insurance and notary public,		" Ruth, " teacher
12 W Chicago; res 27 E Pearl		" Paul H, " teacher
" Mrs Harriet, " w		Cushman Esther M, 39 Cutter Avenue,
" Hal D, 225 E Chi, p o clerk		clerk
" Mrs Mae, " "		" Violet, " s
" Henry N, " u		Cutbush Arthur T, 25 S Jefferson, T
" Walter G, 134 S Monroe,		" Mrs Celia, "
painter		Cutler Chas L, 328 E Washington, lab
" Mrs Mary E, " "		" Mrs May, " "
Crist John N, 70 E Pierce,	r	" Edna, " T
" Mrs Teresa E, " "		" Harvey, " s
Crocker John M, 103 E Pearl,	r	" Mrs Emma, 90 S Monroe, dom
" Mrs Dora A, " "		Cuyler Ad A, 101 N Fremont, P
Crowder Mrs Charity, 208 W Pearl, dom		" Mrs Rega, " "
Cudner John, 378 W Chicago, lab		" Cecil M, " teacher
" Mrs Julia A, " "		" Howard A, 109 N Polk, cooper
" Henry J, " cigarmaker		" Mrs Lela F, " "
Culp John W, 462 Marshall,	r	
Culver Dr Bert W, physician and		
surgeon, 53 W Chicago;		
residence 173 Church		
" Mrs Louise M, " "		
" Mrs Ella M, 82 Hull, w		

For Good Printing
See W. C. BAILEY

D

Daniels Chas L, 18 Church,
city editor Reporter
Daniells Llewellyn S, 225 W Chicago, r
" Mrs Susan, " "
Dangler Ray, 416 W Chi, farmer
" Mrs Dora, " "
" Dale, " u
" Marion, " u
Dart Mrs Eva, 73 Division, w
" Mrs Hannah M, 64 Harrison, w
Darling Mrs Nellie, 76 Wright
Daugherty Walter G, 33 Elm,
" Ella, " pharmacist
" " dressmaker
David Ambrose, 36 Henry, r
" Mrs Jennie, " "
Davis Kate, 16 S Fremont
" Daniel, 96 Wright, teamster
" Mrs Carrie E, "
" Ernest C, 166 E Wash,
" " teamster
" Mrs Maud, " "
" Bert, 22 Henry, lab
" Mrs Augusta D, "

Davis Oliver, 99 Jackson, lab
" Mrs Goldie E, " "
" John Oliver, " s
" Mrs Ardella, 177 W Chi, w
" Edward F, 127 Peckham, r
" Mrs M Adell, " "
" Wm M, 302 S Clay, farmer
" Mrs Lydia, " "
" Edna V, " s
" Wilfred J, " s
" J D, 79 S Clay, Ce
" Mrs Henrietta, " "
Dawson Michael, 195 S Jeff, cigarmakr
" Mrs Sophia M, " "
" Elizabeth H, " u
" John W, " u
" Paul, " u
" John, 32 Race, distributor
Dayton Mrs J N, 95 Church, w
Deabler Oliver J, furniture and und-
dertaking, 84-86-88 W Chicago;
residence, 17 Jackson
" Mrs Lilla, " "
" John R, " s
Deal John K, 72 Waterman Ave, r

J. Dean Corless

PAYS THE HIGHEST PRICES
FOR ALL FARM PRODUCE

LARGE AND CHOICE STOCK OF

GROCERIES, MEATS AND NOTIONS

273 Marshall St. * Both Phones 418

Dean Mabel L, 310 W Pearl, teacher	Deuser John S, 181 S Clay, Ce
DeClute Wm H, 10 N Clay, lab	" Matilda, " "
" Mrs Amelia, 26 Orchard	" Edward, " lab
" Miles A, " deliveryman	" Joseph, " bookkeeper
" Daniel, 19 S Clay, r	" Herman, " machinist
Delicatessen Shop, 23 S Monroe,	" John, Jr, 16 Race, R
Agnis Sullivan, mgr	" Mrs Bessie, " "
Deline Chas, 86 Walnut, C	" Ralph, " s
" Mrs Arline, " "	DeWald Mrs Hattie, 34 N Hudson,
" Frances, " u	milliner
Dell Lee H , 3 W Chicago, merchant	Dewey Willie, Arlington Hotel,
tailor; cleaning, repairing and	choreman
pressing ladies' and gents'	" Lewis E, 262 E Chicago, r
clothing; Bell phone No 402;	" Mrs Mary E, " "
residence, 74 E Washington	Dexter Don C, 299 Cutter Ave, farmer
" Mrs Dama E, " "	" Mrs Mary M, " "
Delp Milton F, 45 W Montg, carpenter	" Myrtle R, " u
" Mrs Margaret, " "	" Vera B, " u
" Lola A, " T	" Earl, " u
" John E D, " s	" Mrs Nancy J, 320 N Hudson, w
Demerest Mrs Sophia C, 32 W Montg	" Jesse C, 93 E Pierce, teamster
Demyttenoere Arthur, 319 N Hudson, T	" Mrs Clara S, " "
" Mrs Julia, " T	" Muriel G, " u
Deming Mrs Margaret, 80 Tibbits, w	" Doris I, " u
" Wm, 274 W Pearl, J	Dibbert Herman F, 113 Division, Ce
" Mrs Emma B, " "	" LaVerne H, " engineer
Denbrock Chas J, 33 N Hanchett,	" Mrs Huidah, " "
boarders	Dickens Mrs Mary, 162 S Clay, w
" Mrs Emma A, " "	Dickinson Charles H, 176 Marshall
" Fred, 68 W Pearl, Ce	Dickinson Mrs Lorene Wright ,
" Mrs Grace B, " "	teacher of piano, 176 Mar-
" Wm H, 42 Cutter Ave, R	shall; Bell phone 85
" Mrs Marie, " "	" Homer W, 176 Marshall,
" Ruth A, " u	bookkeeper
Denio Wm, 162 S Clay, Br	" Mrs Grace O, 160 W Pearl
Dennison Mrs Mary J, 105 Pierson, w	" Charlotte L, " u
J H DePeu Medicine Co , mfrs	" Evelyn S, 162 Marshall
of Skin Food, for all skin	" Mary A, " "
troubles; J H DePeu mgr	" Joe H, 173 Morse, P
DePeu John H, 166 N Fremont, mfr	" Mrs Winifred, " "
" Mrs Dora, " "	Diener Mrs Adaline M, 43 E Pierce, w
" Ida, " s	Dimond Edwin L, 15 Elm
Dermott John C, 427 Grand, r	" Mrs Gertrude B, " clerk
" Mrs Mary A, " "	Dingmon Mrs Della H, 99 Green, w
" Wilbur, " s	" Versul D, " s
Deuel Mrs Julia E, 138 E Pearl, w	Dodge Chas E, 96 Wright, R
" Louise P, " bookkeeper	" Mrs Rose M, " "
	" Harry J, " s

For a Good Shave Go to BENJAMIN'S

Phone Miss Sprague About Wormwood Ointment

Doerr Mrs Emma, 58 Hooker,		Dorrance Drug Co, 27 W Chicago,	
" Margaret A, " dressmaker	s	drugs and paints; A J Dor-	
" Louise E, " "	s	ance, proprietor	
" Mrs Emma E, 23 N Jefferson, w		Dorrance Albert J, 19 Grand, druggist	
" Clyde C, " "	s	" Mrs Annie J, " "	
Doll Benedict, 665 W Chicago, teamster		" Mary J, " "	s
" Mrs C Emma, " "		" Albert A, " "	s
" Bertha T, " M		" Catherine, " "	s
" Eddie B, " lab		" Elsie, " "	s
" Raymond F, " M		" Jule, " "	s
" Marie K, " phone op		" Ralph G, " "	s
" E Louise, " s		" Francis G, " "	s
" Gertrude P, " s		" Thomas O, " "	u
" Charles A, " s		" Roger, " "	u
" Leo J, " s		Dorrance Albert A, 71 S Monroe, r	
" Wm T, " u		Dorsey Ivan W, 212 E Pearl, high	
" Margaret E, " s		grade monuments	
Donahue Mrs D, 35 Race, w		" Mrs Berniece S, 212 E Pearl	
Donnelly Mrs Caroline M, 73 Marshall, w		" Mrs Delta, 61 N Jefferson, w	
Donley Vachel A, 227 N Hudson, painter		Doty J Nelson, 103 Wright, lab	
" Mrs Jennie C, " photographer		" Mrs Phebe A, " "	
" Mrs Ann, 377 N Hudson, w		" Louis F, 251 Cutter Ave, lab	
Doris Matthew M, 118 Jackson, cooper		" Mrs Eltha E, " "	
" Mrs Lara E, " "		" Margaret, " "	u
" James, 151 S Clay, C		" Louise, " "	u
" Mrs Emma A, " "			

Quality the Highest ! Prices the Lowest

THE CHEAPEST PLACE TO BUY

Dry Goods, Coats, Suits,
Millinery, Carpets ~~AND~~ Rugs

IS AT

W. H. McCort's

DRY GOODS STORE

Doty Joseph E, 219 Cutter Ave,	lab	Driggs Seth W, 112 E Pearl,	r
" Mrs Melissa, "		" Mrs Lucy E, "	
" Wm, "	lab	" Nellie L, "	teacher
" Gertrude I, "	s	Drinkwater Delta, shoe shop, 26 S Mon-	
" Emil W, "	s	roe; res 17 E Washington	
" Harry, 227 Cutter Ave, lather		" Max S, 123 Walnut,	u
" Mrs Elva, "		Drobnyk Edward P, tailor, 24 W Chi;	
" Cordella R, barber, 26 1/2 S Mon-		residence 102 Jackson	
" Mrs Nancy, "		" Chas E, "	s
Dove Arthur, 142 Wat Ave,	mason	Drury Willis M, 229 E Chicago,	
" Mrs Lulu, "		station agent L S Ry Co	
" Carroll, "	s	" Mrs Christina B, 229 E Chicago	
" Ivan, "	s	" Fortune R, 136 E Wash,	
Downer Wm B, E Chicago (east)	r	" Mrs M Jennie, "	com trav
" Mrs Cynthia A, "		Dryer Henry, 368 S Jefferson,	r
Doyle Dory, 261 Cutter Ave,	farmer	" Mrs Minnie, "	carpet weaver
" Maude, "		Dubendorf Edwin, 86 W Montg,	M
Downs James R, 196 Grand,	painter	" Mrs Flora D, "	
" Mrs Rebecca J, "		Lee T, 24 Park,	Br
" Lulu C, "	milliner	" Mrs Louise K, "	
" Madison B, 99 N Clay,	r	" John C, 173 Jackson,	r
" Mrs Lucy A, "		Dunham Mrs Ermina L, 49 W Wash,	
Downes Roy R, 81 Grand, confec jobber		dressmaker	
" Mrs R Ella, "		" Mark T, "	bookkeeper
" Adeltha, "	u	" Royal S, 99 Grand,	r
Doy Leander J, 38 N Monroe, optician		" Mrs Martha J, "	
" Mrs Rose M, "		" Mrs Plona E, 63 S Jefferson,	
Doyl Lieu Ella, 337 Marshall		dressmaker	
Draine Frank S, 146 Harrison,	M	" Hazel I, "	milliner
" Mrs Ida M, "		Dunigan Mrs Nora, 156 S Jefferson	
" Carry E, "		Dunks Fred J, 351 Grand,	
" Clev, "	T	real estate loans	
" Ernest R, "	s	" Mrs Nancie C, 351 Grand	
" Aemuel M, "	s	" E Wm, 83 E Pierce, farmer	
" Mildred R, "	s	" Mrs Charlotte J, "	
" Beulah M, "	s	violin teacher	
" Ruby F, "	u	Dunn John C, 67 Smith,	lab
Drake C, 86 S Monroe,	Ce	" Mrs Josie, "	
Draper Homer, 172 N Sprague,		" Marie, "	u
carpenter		Dustman John A, blacksmith; horse	
" Mrs Sarah J, "		shoeing and fine forgings;	
" Helen M, "	s	wood shop in connection;	
" Myrtle, "	s	101 W Chi; res 406 E Chicago	
" Lloyd R, "	s	" Mrs Mary A, "	
" Howard E, 24 Mill, carpenter			
" Mrs Faytena, "			
" Rose, "	u		

For Good Printing
See W. C. BAILEY

E

Earley Frank L, 20 Harrison, salesman	Echtinaw Mrs Katie, 59 Hooker, w
" Mrs Elizabeth, "	" Holice, " s
" Max C, " s	Eddy Franklin T, 145 Harrison, cigar mfr
" Will, 25 Race, C	" Mrs A Etola, " "
" Charles E, 166 Walnut, C	Edgerton & Chadsey, blacksmiths, 13 S Hanchett; L H Edgerton, J M Chadsey
" Mrs Gertrude, " u	Edgerton Lewis H, 157 E Washington, blacksmith
" Gretchen B, " u	" Mrs Emma L, " "
" Harriet M, S P S, ironer	Edmonds Melvin T, 63 Smith, r
Eaton Grocery Co, 14 S Monroe, groceries and meats; both phones, 210	" Mrs Lucy A, " "
Eaton Grant, 102 N Hanchett, merchant	" Mrs Roette B, 18 N Fremont, w
" Mrs Kathryn, " "	Edwards Melvin R, 128 Peckham, C
" Grant, Jr, " s	Eggleston Albert T, wagonmaker, 135 W Chi; res 178 N Fremont
" Lutie, " u	" Faye H, " "
" Franklin, 162 Henry, janitor	" Pearl L, " "
" Mrs Margaret, " "	" Wm A, 383 W Chicago, J
Ebenhack Geo J, 221 N Hudson, tailor	" Mrs Blanche, " "
" Mrs Lydia A, " "	Eisen Adolph, tailor, 13 N Monroe; residence 176 Church
" Omar C, " bookkeeper	" Mrs Nellie, " "
" Lelis B, " "	Eldridge Mrs Lizzie, 102 Wat Ave, w
" Gladys M, " s	" Frances, " s
Eberhart Henry, 43 N Fremont, r	
" Mrs Sarah F, " "	

Gas is now

Admitted by Everyone to be

Simply Indispensable.

Eleanor Sister, 78 Harrison, teacher	Estlow Benj, 125 S Jefferson, Ce
Eligh Reuben V, 82 Grand, plumber	" Mrs M Belle, "
" Mrs Hattie L, "	" Grace L, " s
" Kittie, " bank clerk	" Leonard E, " s
Elligett John, Jr, 27 Munson, C	" Floyd, " Ce
" Mrs Macil, "	Evans John S, 22 W Pearl, editor
" Marion, " s	Sun and Star
" Wm, " s	" Mrs Nellie F, "
" Margaret, " u	" Harriett N, " compositor
Elliott Jas R, 301 W Chicago,	" Frank R, 142 E Railroad, engraver
asst mgr Pratt Mfg Co	" Mrs Della, "
" Mrs Lillian M, 301 W Chicago	" Mrs Elizabeth, 51 Munson, w
" Esther C, " s	" Stephen V, 101 Pelton Ave, r
" James R, " u	" Edward F, " T
" Joe H, 80 Jackson, jeweler	" Mrs Della C, " "
" Mrs Morna C, " "	" Homer B, " u
" Jack C, " u	" Mrs Mary, 267 N Hudson, w
" Robert H, " u	Evans M L, 103 Church, com trav
" Mrs Allis L, 15 W Pearl, w	" Mrs Kittie D, " "
Ellston Fred, 24 S Monroe, hostler	" Ralph L, " u
" Mrs Harriet E, 100 E Pierce	" Mrs F J, 99 Church, w
" Charles J, " P	Everett Geo W, cor Sprague and Gar-
Ely Walter, 19 W Montg, T	field Ave, painter
Elya Charles A, 231 S Jefferson, lather	" Mrs Angeline, "
" Mrs Blanche M, " "	Ewing Mrs Ann, 56 N Monroe, w
" C Frank, " s	" Albert A, 283 S Jeff, painter
" Ruby P, " s	" Mrs Lura, " "
" Nora B, " s	" Leslie G, " s
" William J, " u	
" Frank, " lather	
" Mrs Marcia, " "	
Emmons Ethel, S P S, teacher	
Emergency Hospital, White Block, 5-7 S Monroe; Dr D H Wood propr	
Eno Joseph, 100 Munson, farmer	Faas Chas E, bookkeeper S M Nat'l
" Mrs Mary J, " "	Bank; res 132 N Clay
Erb Mrs Emma, 282 S Jefferson, w	" Mrs Mary E, " "
" Phillip, 20 E Chicago, tailor	" Helen T, " s
Erdle Mrs Libbie, 117 W Chicago, w	Fairbanks Frank A, 89 S Monroe, r
" L J, " M	" Mrs Charlotte, " "
" Mrs Lora, " "	Faith Gladys, 140 Marshall, teacher
Ertell George, 71 S Clay, tailor	Fallace Matthew, 77 W Chicago, r
" Mrs Augusta, " "	Farmers' Mutual Fire Insurance Co of Branch County, opposite the Court House; pres, James S Ogden; sec, S J Chestnut
Ertley Anna M, 99 E Chicago, dom	Farrand Mrs Frances E, 105 S Monroe, w
Estes Lee L, 81 Taylor, R	Farver Daniel, 24 S Monroe, teamster
" Mrs Blanche W, " "	" Mrs Ida, " "
Esther Sister, 78 Harrison, teacher	
Estlow Mrs Eleanor, E Garfield Ave	
" Helen, 28 Green, s	

F

Farwell Leon L, 281 Morse,	R	Ferguson Myron, 136 W Pearl, plumber
" Mrs Amy L, "		" Mrs Harriet N, 106 N Hudson, w
" John, W State, farmer		" James A, 53 S Clay, r
" Eber, 366 E Chicago, farmer		" Mrs Lucia E, "
" Mrs Laura C, "		" Clarence N, 175 Hull, com trav
" Helen L, " s		" Mrs Ruth J, "
" Volney L, " u		" Marvel B, " u
Faulk Mrs Elizabeth, 102 S Jefferson, w		" Dorothy L, " u
Faurot Mrs Jessie M, 64 Harrison, w		" Ernest, 63 Cutter Ave, teamster
" E Mae, " dressmaker		" Mrs Hattie A, "
" F Lester, " emp Schmedlen's		" Francis E, " u
" Mrs Veeneena J, 64 Harrison,		" Esther, " u
" Baby, " u		" Fred, 68 Peckham, carpenter
" Linus, 86 N Fremont, clerk		" Mrs Addie J, "
" Mrs Clara, " "		" Carl F, " "
" Marie, " s		" Clara L, " s
Faust Geo A P, 221 Hull, cigarmaker		" Mrs Eliza, 31 N Jefferson, w
" Mrs Anna L, " "		" Ford, 219 Division, Br
" Mary G, " s		" Mrs Eva D, " "
" Lajoie R, " s		" Ralph, " s
" A Clifford, " s		" Sallie, " u
Feller Erwin P, 138 Walnut, clerk		Ferns Joseph W, 341 Marshall,
" Mrs Fannie, " "		" Mrs Ada A, " rubber stamps
" Guy S, " bookkeeper		Ferree Grover, 293 W Pearl, M
Fellers Lewis H, 93 Walnut, L S		
" Mrs Louella A, " "		
" Agnes B, " T		
" Ruth D, " clerk		
" Roy L, " s		
" Ethel M, " s		
Fellows Burt M, 59 N Hudson, com trav		
" Mrs Lou Ella, " "		
" Ruth, " office clerk		
" Mac, " s		
Felten Rev Edward H, 118 S Jefferson,		
pastor Lutheran Church		
" Mrs Aline, 118 S Jefferson		
" Gertrude M, " s		
" Theodora M, " s		
" Victor C, " u		
Fenner Maude L, 177 W Chicago, stenog		
Fenton Mrs Nettie L, 99 E Alden,		
talloress		
" Clyde L, " s		
Ferguson Dr Benj R, dentist,		
Starr Block; teeth extracted		
without pain; all dental work		
warranted; res 124 E Chicago		
" Mrs Ella, " "		
" Benj R, Sr, " (aged 94) r		

SEE

Dr. B. R. Ferguson

When needing anything
... in the line of ...

DENTISTRY

He will SAVE you money, GUARANTEE his work, and give you the BEST OF MATERIALS.

Plates from \$8 to \$10

according to the Teeth selected.
You get just what you pay
for or money refunded.

The Best Crown and Bridge Work \$3.50 to \$4.50 per Tooth.

Teeth extracted without PAIN by
use of Gas and other anesthetics.

Gold and Silver Fillings at Reasonable Prices.

FLANDERMAYER'S BEE HIVE SHOE STORE

Established 1856. Coldwater, Mich.



Dorothy Dodd



The Faultless
Fitting Shoe

Sold in Coldwater by

The Bee Hive Shoe Store

F. H. FLANDERMAYER, Proprietor

Agents for the



Red Cross Shoe

"Bends with your foot"
Trade Mark

Red Cross Shoe



TRADE MARK

Fetterly Joseph A, 180 S Clay,	r	Fiske Frank R, 167 N Clay, merchant
" Mrs Lucinda M, "		" Mrs Harriet L, "
" J Earl, " engineer		" Phillip L, " s
Feuchter Mrs Barbara, 42 Conover, w		" Samuel, 73 S Monroe, r
" Caroline, " tobacco stripper		" Mrs Clara, " chiropodist
Feyan Daniel B, State School, teacher		" Carlotta, " office clerk
Fibbs Helen, 115 N Hudson, T		" Albert J, 55 W Wash, coal dealer
Field Mrs Mary, 138 N Hudson, w		" Mrs Nora, " u
Fields Edith, 200 Hull, s		" Charles, " u
Filkins Ben, 71 N Polk, janitor		Fitzgerald Mrs Carrie, 154 S Hudson
" Mrs Hitty, " milliner		" Claude, " s
" Jennie L, " milliner		Fitzpatrick John, 15 Henry, r
" Vera B, " milliner		" Mrs Margaret, " r
" Mrs Mary, 40 W Garfield Ave		Flandermeyer Francis H, propr
" Claude D, " coal dealer		Bee Hive Shoe Store, 16 W
Filley Oliver, 24 S Monroe, boarders		Chicago; res 113 E Chicago
" Mrs Alice, " boarders		" Mrs Nettie L, " w
" Donald, 320 Jay, teamster		" Mrs Augusta, 18 Peckham, w
" Mrs Lolo, " teamster		" Herman E, " T
Finch Guy V, 40 Morse, s		Flanders Fred F, 14 Peckham, barber
Finney Cornelius, 48 River, mechanic		" Mrs Vera, " s
" Mrs Mary J, " s		" Mona L, " s
Firth Henry, 26 Wat Ave, postman		" Clover M, " s
" Mrs Mariette, " s		" Fred E, 289 Morse, Br
" Wm H, 247 E Wash, painter		" Mrs Blanche E, " s
" Mrs Amelia, " fur work		" Ivan L, " s
Fish Fred W, 16 S Monroe, barber		" Phillip R, " u
res 58 Church		" Eldon E, " u
" Edward H, " electrician		" Ruth M, " u
" Mrs Martha, " electrician		Flatter Mrs Mary E, 144 Taylor, w
Fisher Chas, 101 Taylor, R		" Simon, " bell boy
" Mrs Martha E, " carpenter		Fleck Mrs Christine, 77 Pierson, w
" Geo B, 46N Sprague, carpenter		Fletcher Bartlett M, 56 Pierson, r
" Mrs Minnie M, " s		" Mrs Prelina M, " s
" P Geraldine, " u		" Nelson P, 172 W Chicago, wood and ice
" G Kenneth, " u		" Mrs Louise, " s
Fisk Lewis, 351 N Hudson, T		" L David, " abstract office
" Mrs Carrie C, " s		" Dorothy, " s
" J Roy, " s		" Robert T, " s
" Ethel L, " u		" Edward, 86 Wright, r
" Helen M, " u		" Mrs Jane M, " s
" Elwin L, " u		Fluke Wakeman C, 148 Marshall, r
" Anna M, 11 N Jefferson		" Mrs Zaida M, " T
" Hervey C, 29 Cutter Ave, R		Flynn Edward, 21 Abbott Ave, T
" Mrs Jennie L, " s		" Mrs Mamie E, " s
" Alice E, " s		" Margaret, " s
" Arthur W, " u		" Edward, " s
		" Nora M, " u

Phone Miss Sprague About Wormwood Gintment

Fogg Lucy, 78 Division,	teacher	Fox & Tyler , drugs, books, painters'
Follett Mrs Nellie, 6 Walnut,	nurse	supplies, toilet articles, art goods,
" Allen, "	s	photo materials, etc: 21 W Chi-
Fonda Alvin G, 64 S Clay,	printer	cago; W H Fox, C A Tyler
" Mrs May C, "		Fox Willis H, 28 N Jefferson, merchant
" Mabel E, "	stenog	" Mrs Elma E, "
" Mildred E, "	s	" Maud L, " teacher
" Evelyn M, "	s	" George W, 56 N Clay, Ce
" Mrs Eunice, "	w	" Mrs Rosa, " dressmaker
" Mrs Adaline L, 45 N Hanchett, w		Fox & Flanders , barbers, 25 W Chi;
" Mrs Rachel A, 67 N Hanchett, w		Chas C Fox, F F Flanders
Foote Jay B, 151 N Jefferson,	r	Fox Chas C, 20 Harrison, barber
" Mrs Alice H, "		" Mrs Myrtle, "
" Roberta E, "	s	" Mrs Cora L, 40 Morse, w
" Donald C, "	s	Fox Afton W , vegetable gardener;
" Ethelyn M, "	s	gardens, greenhouse and res 55
" Mrs Elizabeth, "	w	Green; first-class vegetables and
Fordham Olive, 57 W Montg,	teacher	plants in season; Bell phone 344,
Fordyce Josephine, 40 Morse,		S M 3891
	dressmaker	Fox Mrs Bettie, 55 Green
Foster Edgar A , real estate and		" Glenn A, " deliveryman
auctioneer, 1 W Chicago;		" Karl S, " s
residence, 256 W Chicago		" Ralph S, " s
" Mrs Abbie E, "		" Mrs Laura, 297 Morse, T
" Mrs Ellen J, 225 Marshall,		" Leola, " T
	dressmaker	" Cyril, " s
Foust Archie B, 144 S Clay,	printer	" James, 386 Grand, farmer
" Mrs Julia A, "		" Mrs Annie, "
" Frank, 218 Hull,	mason	" Guy, " s
" Mrs Laura, "		" Ruth, " bookkeeper
Fowler Willard A,		" Murrey, " s
	mgr Arlington Annex	" H G, 33 N Hanchett, lab
" Mrs Electa A, "		
" D Marguerite, " office clerk		
" Grant H, " s		
" G Louise, " s		

For Good Printing
See W. C. BAILEY

FOX & TYLER

DRUGS AND BOOKS

No. 21 West Chicago Street

THE STORE WHERE YOU GET WHAT YOU PAY FOR



SOUTH MONROE STREET IN SUMMER

Legg Lumber Co.

DEALERS IN

LUMBER, LATH, SHINGLES, GLASS

Sash, Doors, Cement, Lime, Brick,
Wood Pulp, Paint; also Ladders,
Building and Roofing Papers, Etc.

We Carry a Large Stock at Rock Bottom Prices
... And Cordially Invite Your Inspection ...

Legg Lumber Company

Corner Pearl and Monroe Streets.

E. D. LEGG, Manager.

Foy Sylvester, W Garfield Ave, farmer	Fry Mrs W M, 136 Peckham,	w
" Mrs Ida, "	Frye Sarah, 131 N Jefferson,	s
" Percy J, " carpenter	Fulk Charles, 24 S Monroe,	lab
" Shelley, " s	" Lewis, "	lab
" Amy E, " clerk	" Minnie, 60 E Chicago	
" Charles, " s	" Lottie, "	
" William, " s	Fulks Mrs Viva, 60 W Montg,	T
Franklin Mrs Louise, W Garfield Ave, w	" Irene E, "	u
Frary Jesse W, 313 Marshall, lab	" Mrs Olive, 141 Cutter Ave,	T
" Mrs Julia M, "	Fulkerson Fred C, 22 Morse, jeweler	
" Effie, " T	" Mrs Daisy,	
" Lovina, " T	Fuller Frank L, 241 Morse, clerk	
Frederick Henry E, 280 W Chicago, r	" Mrs Nellie M, "	
" Mrs Adaline, "	" Bertha L, " s	
" Beman J, 130 N Hudson,	" T Esther, " s	
" Mrs Mary E, " [auto agent	" Mrs Martha C, 152 N Jeff,	w
Friedrich Wm H, 359 S Clay, City	Fulleton Esther, 115 E Pearl,	s
Electrician & Supt Water W'ks	Funk Elwin E, 144 E Washington, R	
" Mrs Bertha J, 359 S Clay	" Mrs Lillie, "	
" Esther M, " s	" Gladys L, " s	
" Lawrence M, " s	Furgason Ambrose J, 17 Morse,	
" Gertrude C, " s	rural mail carrier	
" Thelma, " s	" Mrs Josephine A, 17 Morse	
Frederickson Chas, 461 Marshall, lab	" Mrs Pearl, 35 Smith,	w
" Jacob, W State, farmer	" Margaret, " s	
" Mrs Nettie, " s	" Arthur, " s	
" Mabel, " s	" Marie, " u	
" Florence, " u	" Max, " u	
" Henry, " u		
" Mrs Kate, " w		
French Wilbur, 94 N Hanchett, R		
" Mrs Alice L, "		
" Mae I, " bookkeeper	Gage Frank, 228 Cutter Ave, drayman	
" Mida E, " bookkeeper	" Mrs Irma, "	
Friend Julia, 441 E Chicago, s	Gaines Chas A, 122 E Pearl, clerk	
Frizzelle Wm, 67 E Wash, R	" Mrs Adele, "	
" Mrs Mary, "	Gallap Geo O, 410 E Chi, com trav	
Frost Charles, painter; S M phone	" Mrs Clara A, "	
5484; res 75 E Montgomery	" Howard N, " s	
" Mrs Dora E, "	Gamble Dr Ernest F, physician	
" Myrna E, " s	and surgeon, Starr block;	
" Eugene, 59 S Clay, Ce	residence 17 Hull	
" Mrs Jennie, " s	" Mrs Elida D, "	
" Elvin, " farmer	" Alfred F, " s	
" Ervin, " s	" Lytton D, " s	
" Vena, " s	Gamby John C, 281 W Pearl, miller	
" Homer, shoemaker, 2 W Chi;	" Mrs Maggie E, "	
res 341 W Pearl	" Florence E, " phone op	
" Mrs Edith, " s	" Roland D, " s	
" Letha, " s	" Margery L, " s	
" Lela, " u	" Helen N, " s	
" Homer B, " u	" William, 311 W Pearl, Ce	

G



SOUTH MONROE STREET IN WINTER

Gangwer Earl C, 119 Peckham, L S
 " Mrs Mabel L, "
 Gardner Amos, 120 W Pearl, r
 " Mrs Sarah, "
 " John W, 100 S Monroe, pub Courier
 " Mrs Marian R, "
 " Harry F, " pub Courier
 Garey Sylvia M, 28 N Monroe, milliner
 Garman Fonda, 72 Wat Ave, T
 Garnella Richard, 260 N Hudson, actor
 " Mrs Maud, " clerk
 " Naomi, " s
 Garrison Mildred, 11 E Chi, dom
 Gates Mrs Emeline, 175 Hull
 " Harold, 100 N Fremont, s
 Gatsch & Co, cigar manufacturers, 175 S Monroe; J Gatsch, H Rathcamp
 Gatsch Joseph, 171 S Monroe, cigar mfr
 " Mrs Maggie L, "
 Geach Lola, 97 W Pearl, clerk
 Geisel Harry, 25 N Monroe, painter

George Adelbert D, electrical contractor; all kinds of electrical work done at reasonable prices; Bell phone 434, res 221 E Washington
 " Mrs Nellie, "
 " Howard C, " s
 " Rodney R, 85 Hull, plumber
 " Mrs Carrie V, "
 " Mrs Emma S, 123 S Monroe, w
 " Alonzo, 71 N Hanchett, r
 " Milo, 248 Division, r
 " Mrs Susie, "

G. O. GALLAP

410 East Chicago St. S. M. Phone 3121



MICHIGAN SALES MANAGER FOR

Beech-Nut Packing Co.

Gerver Geo E , Wolverine soaps and extracts, Turkish remedies, etc; Bell phone 428-a; residence 166 Grand	Gille Albert T, 156 Waterman Ave, phone inspector
" Mrs Eldora, "	" Mrs Lena, "
" Mary A, " dom	Gillespie Peter, 142 N Jeff, laundryman
" Elza B, " farmer	" Mrs Mary E, "
" Leora E, " s	" Peter W, " s
" Pearl F, " s	" Helen E, " s
Gheldof August, 311 N Hudson	" Baby, " u
" Mrs Lucy, "	" Mrs Caroline, 69 N Fremont
" Madelaine, "	" Ivan R, " s
" Bertha, "	Gillett Wm F, 144 W Pearl, r
" Louise, "	Gilman Mrs Anna, S P S, asst nurse
" Zenoba, "	" Louvisa A, 81 Peckham, w
" Emiel, "	" Mrs A L, 74 Cutter Ave, w
" Charel, "	Gilson Mrs Emeline, 21 Henry, w
Gibbons Jay, 14 Mill, lab	" Vera E, " musician
" Mrs Elizabeth, "	Girts Jack, 212 Henry, cooper
" Eda, "	Globensky Ernest C, 171 S Monroe, cigarmaker
" Florence, Arlington Hotel	" Mrs Marie, "
" Dewey, 14 Mill, s	Godden John, 226 E Washington, H
" Fred, 191 W Pearl, ins agt	" Mrs Louise, "
" Mrs, "	" Henry, " J
Gibson Mrs Agnes , fire insurance, stenographer and pension attorney, 35 W Pearl;	" Fred W, 11 Harrison, clerk
res 134 E Chicago, w	" Mrs Edna, "
" Mrs Margery, 155 S Jeff, w	" Annabelle, " u
" Walter J, "	Godshalk Harry D, 22 N Hudson, blacksmith
" Eva H, 62 Marshall	" Mrs Sadie E, "
" Edward H, 22 Hull, monument dealer	" Kathleen N, " u
" Mrs Ada V, "	Golchert Herman, 301 S Jefferson, H
" Mary Elizabeth, " u	" Mrs Maggie, "
Gibson & Sutherland , see Coldwater Monument Co	" Henry, " Ti
Gifford Wm E, 348 S Clay, farmer	" Herman, Jr, 278 S Jeff, Br
" Mrs Lavinna, "	" Mrs Marie, "
" Rolene J, " s	Golden Mrs Amanda K, 253 E Wash, w
" Edward, " s	Good Wm E, 430 S Clay, Ce
Gilbert Mrs Chas T, 20 Church, w	" Mrs Nellie R, "
" Mrs Jennie R, 64 N Fremont, w	" Rex R, " s
" Nellie, 16 W Pearl	" Mrs Emma M, 30 Pelton Ave, w
" Allen A, 241 S Sprague, farmer	" Walter, " s
" Mrs Ida C, "	" H Wilfred, 17 N Fremont, R
" Elva M, " s	" Mrs Frances J, " bookkeeper
" Eva C, " s	Goodman Mrs Winnie, 263 E Wash, w
" Mrs Libbie, 86 S Monroe, cook	" Ursin, " s
" Ilah, " waitress	Goodnow Willis E, 65 E Pearl, com trav
	" Mrs Jennie, "
	" Lucius T, 96 S Clay, r
	" Mrs Mary A, "
	Goodrich Cora, 25 W Washington, dressmaker
	Gore Ruth, 134 E Chi, phone chief op

Gorman Benjamin B.	postmaster:	
	res 137 N Hudson	
" Mrs Susie I.	"	
" Elsie L.	"	
Goss William D.	32 Perkins,	L S
" Mrs Myrtle,	"	
" Leo L.	"	s
" Clare D.	"	s
" Iva A.	"	s
" Harry.	123 Peckham,	teamster
" Mrs Blanche,	"	
" Ella,	"	s
" Rilla,	"	s
" Kenneth,	"	u
" H L.	72 Jackson,	r
" Mrs Clara E.	"	
Gowdy Morton L.	rural mail carrier,	
	144 W Pearl	
" Mrs Anna L.	"	
" Ilah M.	"	stenog
" Mrs Susan.	44 W Montg,	w
Graham Frank L.	212 Henry,	lab
" Mrs Maggie,	"	
" Fay E.	"	engineer
Granger Francis.	252 Marshall,	r
" Mrs Cynthia A.	"	
" George L.	165 Hull,	R
" Mrs Mae,	"	
" Collins M.	"	s
" Mrs Maria.	224 Marshall,	w
" John H.	271 N Hudson,	r
" Mrs Ann Eliza.	"	
Graves Roy E.	48 Henry,	R
" Mrs Gay B.	"	
" Leo.	169 S Hudson,	office clerk
" Mrs Maude,	"	
" George.	159 Henry,	lab
" Glenn.	"	lab
" Roscoe.	50 N Hanchett,	R
Green Lymon.	optometrist,	S M
	Bank bldg: careful attention	
	to examinations and fitting:	
	residence 106 Grand	
" Mrs Jennie E.	"	
" Ronald.	"	s
" Mrs Marion A.	48 Division,	w
" Alexander R.	58 E Pearl,	r
" Mrs Esther,	"	
" Joseph.	160 Henry,	Br
" Mrs Minnie J.	"	

UPHOLSTERING
PICTURE FRAMING
UNDERTAKING



FOR

Fine Furniture



CALL ON

O. J.

DEABLER



The Cream of the Furniture Market
CARPETS RUGS
LACE CURTAINS

COLDWATER'S TRIPLE
FURNITURE STORE

84-86-88 W. CHICAGO STREET
BELL PHONE 108

Green Mrs Anna, 21 S Railroad, w	Gripman L J , chief of police; res 114 S Clay
" Mrs Carrie, 309 N Hudson, seamstress	" Mrs Cora A. "
" William, 94 E Pearl, lab	" Rea B. " bank clerk
" Mrs, " "	" Gertrude M, " s
" Vivian, " s	" Lindley H, 49 W Washington
Greene Arbell, 25 W Pierce, s	" Mrs Antoinette, "
Greenamyer Daniel S, 159 S Monroe, merchant	Crosse Mrs Christeen E, 11 Jackson, w
" Mrs Lucy A, "	" Carl, 171 S Monroe, P
Greenich Edward, 40 W Railroad, L S	Grove A R , 235 W Chicago, stock buyer
Greenwood Abram, 18 E Alden, baker	" Mrs Marbury A, "
" Mrs Agnes M, "	" Gerald N, " s
" Elliott A, " lab	" Jay, 34 E Wash, solicitor
" Mrs Deborah, 95 N Monroe, w	" Mrs Elizabeth R, "
Gregg Benjamin, 43 Perkins, P	" Bessie L, " milliner
" Mrs Ethel N, "	" Elizabeth, 114 S Monroe
" John R, 71 W Montgomery, lab	" Lyman W, 165 Wat Ave, r
" Mrs Jessie, "	" Mrs Emily A, "
" Earl, " u	" Clarence, 148 E Pearl, s
" Earl, 432 Morse, farmer	Gruber Solomon, 93 Taylor, janitor
Gresley Grant L, 19 Orchard, clerk	" Mrs Margaret L, "
" Mrs Sarah J, "	Grundt Thos M, 21 N Polk, gas fiter
" Glenn G, " T	" Mrs Minnie C, "
" LaVerne, " s	" Mrs Amelia, 153 S Hudson
" Mrs Evaline, " w	Gruner Starr, 115 Harrison, merchant
Grice Abram W, 119 Marshall, janitor	" Mrs Lena, "
" Mrs Rhoda A, "	" Ruth, 138 E Pearl, s
" Blanche E, " bookkeeper	Gunson Mary, S P S cottage manager
" Allie L, " "	Gust Michael D, 95 Wat Ave, r
Griffin Orie C, 84 Peckham, carpenter	" Mrs Josephine, "
" Mrs Lena M, " "	" Willmiena M, " clerk
" Lucille L, " s	" Elizabeth L, " bookkeeper
" Mrs Minerva E, 25 W Wash, w	" Clara R, " s
" Stanley C, 12 W Alden, state agt S P S	
" Mrs Mabel A, 12 W Alden	"MUSIC HATH CHARMS"
" Esther C, " s	Very true, very true: but how about it if the Piano is old and sounds like a boy with a dishpan? Better have one of those
Griffith Dr Wilbur A, physician and surgeon, 11 W Chicago; residence 191 W Pearl	HOBART M. CABLE PIANOS.
" Mrs Luella A, " "	<small>SOLD ONLY BY</small>
" Raymond C, " s	L. C. COLLER.
Grinnell Herbert J, 122 N Hudson, farmer	<small>WE DO TUNING and at rates sure to please and satisfy. First Class Work only.</small>
" Mrs Mary A, " "	
" Mrs Lenora, 193 Hull, w	

For a Good Shave Go to BENJAMIN'S

H

Hach John A, 202 Grand, com trav
 " Mrs Pink C, "
 Hackenberg Mrs Mabel G,
 152 N Jefferson, w T
 " Esther F, " s
 Hadland Mark, 185 Henry, M
 " Mrs Elizabeth, "
 " Alice Rolene, "
Hadley Dr Grant S, dentist, 13 W
 " Chicago; res 160 N Hudson
 " Mrs Grace, "
 " Helen R, " s
 " Marian, " s
 " Kenneth N, " s
 Hagerman Mrs Sadie, 101 E Pierce, w
 " Paul, " s
 Haines Andrew, 54 River, lab
 " Mrs Loretta, "
 " Lloyd, " u
 " James, " u

Haight Louis F, high class sign
 painting of all descriptions;
 res 28 Park Place
 " Mrs Elizabeth, "
 Hale Mrs Amelia M, 152 Morse, w
 " H H, grocer, 170 S Monroe,
 res same
 " Mrs Anna B, "
 " Howard, " s
 " Irene, " s
Hall B Eugene, sec'y Stokes Mfg Co,
 251 S Clay; res 96 Morse
 " Mrs Mida A, "
 " Harold H, " s
 " Russell A, " s
 " Mrs Emma, 112 E Wash
 " Mrs R Allen, 186 W Pearl, w
 " Herschel, 180 Walnut,
 carpenter
 " Bessie M, 24 S Monroe, dom
 " Anna, Arlington Annex,
 phone chief op

Phone Miss Sprague About Wormwood Ointment

VanAken Bros.

HAVE THE

Most Complete Livery

IN COLDWATER OR IN BRANCH COUNTY.

FUNERAL CARS, HACKS, SURREYS
 LANDAUS, WAGONETTES, RUBBER-
 TIRE CARRIAGES, the BEST Made.

GIVE US A CALL AND WE'LL PROVE WHAT WE SAY

South Monroe Street

Both Phones 36, 2 Rings

Coldwater, Michigan

Hamilton Robert J. , 225 W Pearl, Mgr Coombs Mills	Harding Louis K. , propr Arlington Livery, 16-18 N Hanchett; res 147 W Chicago
" Mrs Harriett P, 225 W Pearl	" Mrs Pearl, "
" Alice B, 189 E Washington	" Flint E, " s
" John W, 256 Marshall, T	Harger Wm H, 263 S Jefferson, thrasher
" Mrs Carrie D, "	" Mrs Ann, "
" Fern A, " T	" Andrew A, " s
" Gladys M, " T	Harkness Edwin D, 209 N Clay, farmer
" Harold J, " s	" Mrs Jennie M, " s
" Beulah N, " s	" Lillian A, "
" Joseph, 77 W Chicago, Ce	Harmon Geo A, W Garfield Ave, farmer
Hammer John, 114 N Clay, lab	" Wm, 90 W Pearl, r
" Mrs Etta, " dressmaker	Harrington Neal, W Garfield Ave, plumber
Hand Edmund, 106 Bennett, lab	" Mrs Emma, "
" Mrs Eliza, "	Harris C J & Co. , undertakers, 5 S Monroe; C J Harris, R J Shattuck
Handy Acet File Co. see J W Ferns	Harris Chas J, 22 W Wash, undertaker
Handy Mara, 71 Peckham	" Mrs Maude I, "
Haner Harry A, 246 N Hudson, oil [wagon driver	" Alice E, " s
" Mrs Emma M, "	" D Alden, 127 S Hudson, rural mail carrier
" Morris, " s	" Mrs Harriet H, "
Hankis John A, 148 Daugherty, lab	" Marian A, " s
" Mrs M Estelle, "	" Lewis H, 24 Park Place, com trav
" Donald, " lab	" Mrs Lorena A, "
" Starr, " s	" Hattie A, 172 E Washington
Hanover Mrs Katherine M, 440 E Chi	" William H, 150 S Clay, carpenter
Hansen Chas, 18 Clark Ave, T	" Robert, 156 N Jefferson, S P S
" Mrs Rayna, " u	" Mrs Ida, " dressmaker
" Helen, " u	" Hosea H, 332 E Chi, contractr
" Johannes H, 146 E Chicago, auto agent	" Mrs Minnie, " "
" Mrs Harriet, "	" Mrs Hattie, 65 N Monroe, w
Happy Hour Theatre, see B A Nessel	" Lela, 217 Marshall, teacher
Harbaugh Mrs Frances, 152 Walnut, w	" C F, 338 E Chicago
Hardenbrook & Payne , billiard hall, 10 W Chicago; J Hard- enbrook, G W Payne	" Floyd, " carpenter
Hardenbrook John, 39 Pelton Ave	" Mrs Glema, "
" Mrs Mary E, "	Harroun Dorothy, 78 W Montg, u
" Alvin J, " lab	Harshman Al, 87 Jackson, Gas Co
" Allen D, " s	" Mrs Cora, "
Hardin Russell, 162 S Clay, Br	Hart Frank H, 112 Jackson, r
Harding G W & Son , agricultural implements, carriages, wagons and harness, blankets, robes, etc; G W & R W Harding	" Mrs Cynthia A, "
Harding G W, 149 N Clay, merchant	" Glenn E, 136 Church, T
" Mrs Florence E, "	" Mrs Ellen M, " s
" Floyd, " s	" Glee E, " s
" Ross W, 100 N Clay, merchant	" Marie E, " s
" Mrs Gertrude, "	Hartshorn Mrs Frances M, 150 Grand, w

Hartranft Daniel W , painter, paper hanger and decorator; all work guaranteed; res 186 Hull	Hawes Andrew J , 113 N Fremont, r
" Mrs Nellie M, "	" Mrs Emma C, "
" Ada M, " s	Hawk Clan, 17 N Polk, Ce
Haskins Mrs Laura A, 244 S Sprague, w	Hawks Albert P, 24 S Hanchett, com trav
" Myrtila, " teacher	" Mrs Jennie, "
" Caroline A, " teacher	" Minnie, "
Hatch Mrs Lillie C, 254 W Pearl, w	Hawley Augusta D, 137 N Clay
" Carleton, " com trav	" Wm D, 274 Grand, auto agt
" Eunice I, " teacher	" Mrs Ella M, "
Hathaway Wm, 11 Elizabeth, r	" Mrs Mary J, " w
" Mrs Sylvia, "	" Edwin M, " r
Hatton Dr Lemuel C , physician and surgeon, suite 7 Masonic Block; office phone, S M 259	" Lewis L, 119 N Polk, r
" Mrs Nettie	" Mrs Alice E, "
Havens Sherman, 66 Smith, lab	" John, 324 W Chi, farmer
" Mrs Mabel, " T	" Mrs Jennie, " R
" Earl A, " s	" Edw, 58 S Monroe, R
Hawes Herbert A , carriage trimmer: mfr automobile tops and accessories, Hawes Storm Front and Storm Cape, 14 N Monroe; res 45 N Monroe	Hayden Roma S, 70 S Sprague, R
" Mrs Anna J, "	" Mrs Maggie M, "
" Charlotte E, " s	" Seymour W, " s
" Helen H, " s	" Harold R, " s
	Hayes Fr Dennis A , pastor St Charles Catholic Church, 65 Pierson
	" Dennis, " r
	" Joseph, 244 S Jeff, cigarmkr
	" Mrs Katie R, " s
	" Margaret, " s
	" George, " s
	" Mrs Olive, 115 Perkins, w

C. J. Harris & Co. = Undertaking

No. 5 South Monroe Street

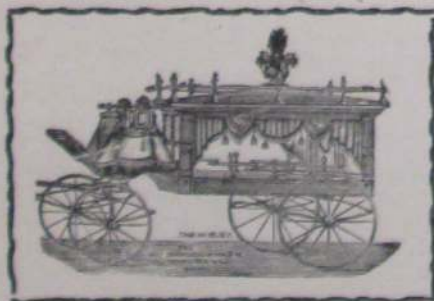

Everything up to date. Calls Answered at all hours. Lady Assistant when desired.

Business Phones both 262. Night Phones: C. J. Harris, both 209
R. J. Shattuck S. M. 2241, Bell 757-A

Haynes Lucile, 119 Harrison,	s	Helmick Jacob, 19 Jay,	M
" Emery C, 26 S Fremont		" Mrs Esther E, "	s
" Mrs Rose, "		" Fayette, "	s
" Corrinne "	s	" Ara A, 14 Jay,	J
Hayne Winnifred L, 56 Jackson,	s	" Mrs Myrtle, "	
Heator Dr Jay J, physician and		Hemingway Abbott B, 137 Taylor,	
surgeon, 14 W Chicago,		com trav	
residence 17 E Washington		Henderson Mrs Vina, S P S,	
" Mrs Pearl, "		cottage mgr	
" Don Arlo, " vocalist		Hendrick Loren I, 151 Morse,	
" Glenn, " s		emp condensary	
Heckman Ray, 250 Perkins,	P	" Mrs Vira, "	
" Mrs Bertha, "		" Florence A, "	
" Iva B, " u		" L Wayne, " s	
" Myrtle, " u		Hendricks Charles F, 56 N Clay, clerk	
" John, 237 S Jefferson, r		" Mrs Erdine, "	
" Mrs Amanda, "		" Mrs Jessie, 71 S Hudson	
Hedtke Fred E, 100 E Alden,	T	Hendryx Luella T, 106 N Hudson, teachr	
" Mrs Ida, "		Henneghan John T, 64 S Hudson, Ti	
Heenan Michael S, 238 S Jeff, postman		" Mrs Queenie M, "	
" Mrs Mary E, "		" Delia M, " s	
" Philip, 12 S Clay, painter		" Mrs Anna, 70 S Jeff, w	
Heimbach & Tracy, staple and fancy		" John, Jr, " u	
groceries, 5 West Chicago;		Henning & Wicker, 57 W Chicago,	
poultry, fresh and salt meats;		hardware, sporting goods, bi-	
A L Heimbach, C E Tracy;		cycles, automobiles and suppl-	
Bell phone 309; S M 24		plies; A W Henning, George	
Heimbach Alvin L, 59 E Pearl, grocer		B Wicker	
" Mrs Inez, "		" Adolph W, 57 W Chicago,	
" Leila, " teacher		merchant	
" Althea, " s		Henning Joseph, 26 Harrison, lab	
" Margaret L, " s		" Mrs Amelia, "	
Hellenberg J B & Sons, mfrs of		" Josephine F, " bookkeeper	
indoor sporting goods, mal-		Henry Frank, 33 N Monroe, lab	
lets, etc, 8-50 Clark		Herendeen Chas E, 100 S Hudson,	
Hellenberg Mrs Mary, 189 S Jeff, w		teamster	
" Marie P, " stenog		" Mrs Mary D, "	
" Adolph J, 124 Division, mfr		" Catherine, " s	
" Mrs Lena T, "		Herlan Frank D, 165 W Chi, clerk	
" Gustav, 201 S Jefferson, mfr		" Mrs Anna, 297 Marshall, T	
" Mrs Paulina, "		Hermann Joseph, S P S, florist	
" Carl, " H		Herring Stanley, 12 S Clay, lab	
" Arnold, " s		Hess Louise, 72 E Pearl, s	
" Bernard, " s		Hiatt John F, 56 E Wash	
" Arthur, " s		" Mrs Josephine, "	
" Huldah, " u			
" Otto, 245 S Jefferson, H			
" Mrs Nellie, "			
" Armond, " u			
Helm Mrs Catherine M, 120 N Jeff, w			

For Good Printing
Sec W. C. BAILEY

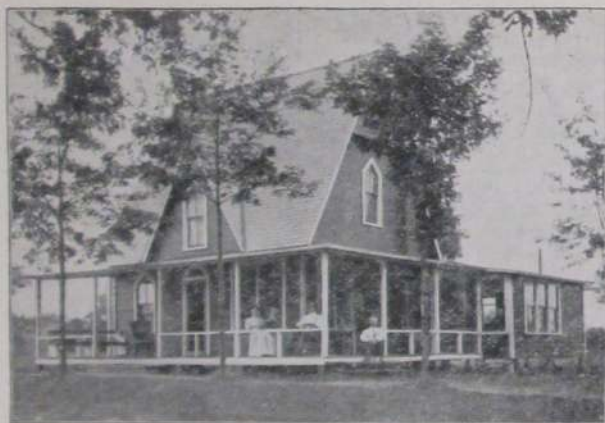

COURTESY KLINDLER PTD. CO.

UPSON COTTAGE, SANS SOUCI

Heimbach & Tracy's

IS THE PLACE TO BUY

GROCERIES AND MEATS

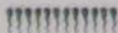

We Make a Specialty of Teas and
Coffees, Spices and Canned Goods



YOU WILL ALWAYS FIND OUR MEATS FIRST CLASS

Our Motto: Honest Dealing

Bell Phone No. 309
So. Mich. No. 24

No. 5 WEST CHICAGO STREET

Hibbard Frank A , 36 W Pierce, blacksmith	Higgins Gertrude K, 107 Marshall, s
" Mrs Jennie F, "	" Mrs Wealthy A, 94 Henry
" Perry A, 191 Jay, machinist	Hilborn Edward C, 121 Elm, R
" Mrs Eunice A, "	" Mrs Dora, "
" Crystal E, " s	" Ellen L, " s
" Francis P, " s	" Arlene, " s
" Helen L, " s	" Wm E, 192 E Washington, Br
" Laura, " u	" Mrs Lizzie E, "
" Lucius P, 187 Jay, r	" Ward W, " s
" Mrs Mary, "	" Henry A, " s
" Mabel, " T	Hildebrand Louie F , 210 E Pearl, under sheriff
Hickey Jared M, 22 Elizabeth, clerk	" Mrs Mary, "
" Mrs Viola F, "	" Otto F, 55 E Washington, R
" Bridget, 16 Pelton Ave, dom	" Mrs Marie, "
" Rose, " dom	" Alma L, " u
" Jesse J, 50 W Alden, drayman	" Gertrude C, " u
" Mrs Sarah H, "	" William, 60 River, lab
" Carl H, " clerk	" Mrs Sadie, "
" Harold J, " s	" Fred A, 236 W Chicago, clerk
" Ada H, " s	" Mrs Sybil B, "
" Margaret M, " s	" Max W, " u
" Lorenzo H, " s	" Rex F, " u
" Matthew L D, 109 Pierson, mason	" Mrs Minnie, 151 Walnut, w
" Mrs Minnie E, "	" Ray, 168 N Sprague, T
" Jas J, State School, choreman	" Lena, " s
" Howard, 75 N Hanchett, T	Hill Arden S, 78 Green, P
" Joseph, 164 Wat Ave, lab	" Mrs Maude M, "
" Mrs Matilda, "	" Lloyd G, " s
" Carra, " s	" Fern M, " s
" Joseph, " u	" Wilma G, " s
" Josephine, " u	" Jessie V, " u
Hickok Frances, 45 S Sprague, teacher	Hills Walter, 28 E Wash, lab
Hicks C Adelbert, 105 Henry, carpenter	" Mrs Mary, "
" Mrs Anna A, "	Hillburg Fred, Hilton's farm, lab
Hiesrodt Jay, feed sheds, N Hanchett; res 45 N Hanchett	" Mrs Margaret, " s
" Mrs Clara E, " s	" Ruth, " s
" Marcus F, 115 S Monroe, truant officer	" Kristina, " s
" Grace E, " s	" Carl, " s
" Jas, 324 Grand, rural mail c'r	Hilliari R Clyde, 85 N Hanchett, painter
" Mrs Anna B, "	" Mrs Carrie B, " s
" Margaret E, " s	" Rolland C, " s
" J Royce, " s	" K Alice, " s
" Dorothy O, " u	Hilton Thomas A , clothing and gents' furnishings, trunks and travel- ing goods, shoes for men, women and children, 20-22 W Chicago; res 109 W Pearl
" Geo E, 154 S Clay, lab	" Mrs Eunice A, "
" Mrs Eva J, "	" Alfred W, 68 S Clay, clerk
" Roy, " Gas Co	" Mrs Mabel L, "
" Helen M, " s	

W. A. COOMBS

MILLING CO.

18 North Monroe Street

Manufacturers of the Celebrated Flour

ROB ROY

Pure Buckwheat Flour,

Bolted Corn Meal,

Self-Rising Buckwheat

and Pancake Flours

SPRING WHEAT FLOURS

... AND ALL FEEDS ...

BUYERS OF GRAINS

WHEAT

CORN

OATS

RYE

COLDWATER, - MICHIGAN

Hilton Mrs Mary, 62 Elm,	w	Holdridge Leroy L , propr West End
" John, 156 S Jefferson,	P	Grocery, 318 W Chi; staple
" Berle, 155 Perkins,	u	and fancy groceries and no-
Himebaugh Mrs Sarah F, 72 E Pearl, w		tions; both phones 140; resi-
Hoben Anna-J, 55 Pierson,	clerk	dence 318 W Chicago
Hodgman Willis E , abstracts of		" Mrs Lillian J, "
title, insurance and convey-		Holiday Porter M, 160 S Hudson,
ancing, 7 W Chicago;		" Gertrude L, "
residence 121 W Pearl		" Joel, 18 Tibbits,
" Mrs Cornelia W, "		" Mrs Junia, "
" James W, "	s	Holland Erl, 85 W Wash,
" Charles E, "	s	" Royce E, "
" Albert B, "	s	" Hurlbut A, "
" Helen, "	s	" Anthony, 31 Church,
" Mary N, "	s	Hollis W J, 58 S Monroe, contractor
" Daniel, "	u	Holmes J Henry , groceries, provis-
" Willis E Jr, "	u	ions, canned goods, etc, 51 W
Hodgkins Fred, 41 E Montgomery, T		Chi; residence 186 Grand
" Mrs Lucy A, "		" Mrs Bertie D, "
" Mildred, "	T	" Frederica, "
Hofert Ernest, 809 W Chicago, lab		" Editha A, "
Hogue Milton, Lilly Street, Ce		" Laura N, "
" Mrs Christine, "		" L Jay, 151 Marshall, horseman
" Wm, 104 Walnut, Ce		" Mrs Emily R, "
" Mrs Sarah, "		" Florence M, 58 W Pearl,
" Theron, "	s	city librarian
" Lawrence, "	u	" Wm L, 161 Wat Ave, cooper
Holbrook Dr Arthur G , physician		" Mrs Ellgiva L, "
and surgeon, 46 W Chicago;		" Grace B, "
residence 170 E Chicago		" Hubert L, "
" Mrs Mabel W, "		" Kirk D, "
" George T, "	s	" Donald A, "
" Phyllis, "	s	" Burdette, 31 Munson, cooper
" Shirley E, "	s	" Mrs Elizabeth, "
" Edith E, "		" Carrie, 57 Munson
" Ralph A, 110 N Hudson, P		" Roland, 207 Hull, lab
" Mrs Letha M, "		" Mrs Iva B, "
" Max A, "	s	" Mrs Zena, 45 W Montg
Holden Carl, 97 W Pearl, deliveryman		Holt Frank W, 94 Wat Ave, carpenter
" Mrs Margaret, "		" Charles, "
" George, "	u	" Mrs Inez R, "
" Mildred, "	u	" Homer, 299 W Pearl, carpenter
" Mrs Minerva, 57 Cutter Ave, w		" Mrs Hannah, "
" G Frank, 295 Cutter Ave,		" F Horace, "
gardener		Holway Edward A, 159 S Clay, P
" Mrs Luella, "		" Bessie C, "
" Burton L, "	gardener	" Mrs Betsey M, "
		Holz Wm L, 86 Hooker, P
		Hoover Mrs Anna T, 66 N Monroe
		" Mrs Susannah A, 62 Smith, w

For a Good Shave Go to BENJAMIN'S

BRANCH COUNTY'S
BEST NEWSPAPER



The Daily Courier

Published Every Morning Except Monday
56 South Monroe Street, Coldwater, Mich.



TERMS OF SUBSCRIPTION

In the City of Coldwater, \$2.50 per year.
By Mail, including R. F. D. Routes,
in advance, \$2.00 per year.



One advertisement in a newspaper
taken into the home is worth a thou-
sand times more than one in a thou-
sand newspapers left on the highway.



J. W. & H. F. GARDNER
PUBLISHERS

Hopkins George S, 8 Cutter Ave, drayman	Howland Mrs Jessie, 49 W Montg, w
" Mrs Ada, "	Hoyt Orin W, 335 Grand, r
" Melbert, "	" Mrs Jane, "
" Ada, " s	" Chas E, 192 N Clay, farmer
" Seymour, 86 Charles, J	" Mrs Laura V, "
" Mrs Rosa, "	Hudson Henry, 172 Perkins, P
Horning Wm F, 175 Waterman Ave, T	Husted Henry, 136 E Pearl, r
" Mrs Sadie A, "	" Mrs Sophronia A, " dressmkr
" Lynn E, " s	Hueston John W , clothing, gents'
Horton Frank L, 89 W Pearl, emp Warner Med Co	furnishings, hats, caps, trunks, bags and suitcases, 52 W Chi; residence 197 W Chicago
" Mrs Estella M, 89 W Pearl	" Mrs Marta B, " s
" Roy, 40 W Railroad, Ce	" Marvel L, " s
Hotel Comfort , 56-60 S Monroe; My- ers & Parker, proprs; rates \$1 and \$1.25 per day; baths and steam heat; S M phone 2694	" Jack W, " s
Houck Frank, 157 Cutter Ave, J	Huff Charles B, 42 Abbott Ave, clerk
" Mrs Jennie, "	" Mrs Cora M, " "
" Rolene, " u	" Leona L, " s
" Arlene, " u	" George W, " u
Houghtaling Wm, 125 Division, stock buyer	" Leo D, " u
" Mrs Virginia, "	Hufnagle Emma, 39 Pelton Ave
Householder Mrs Nancy, 149 Harrison	Hughes Rev Henry , dealer in stocks, bonds, valuable securities, real estate and insurance, Masonic block; res 36 Hull
Houseknecht Jessie, 108 N Jefferson, s	" Mrs Sarah, 87 Grand, w
Houston Palmer, 108 S Clay, real est	" Mrs Ella, 262 N Hudson, w
" Mrs Myrtie, "	" Cleo, " s
" Van, " r	" Lewis, " s
" Mrs Albertine, "	Hughey Mrs Elizabeth, 237 Perkins, w
Howard Mrs Helen D, 36 Orchard, w	" William, " farmer
Howe Chas F , attorney, 12 W Chicago; residence same	Huginin Andrew W, 109 E Pearl,
" Mrs Clara L, 175 E Wash	" Mrs E Agnes, " [painter
" Hubert F, " s	Hulbert Bernice, 15 W Pearl, bank clerk
" Helen A, " s	Hullumburg Alice, 191 W Pearl
" Edwin N, 179 Marshall, com trav	Humeston Mrs Emma C, " dressmkr
" Mrs Emma L, "	" Bertha Z, " teacher
" Mrs Frances C, 13 Wat Ave, w	Humphrey Leonard F , attorney, 18 West Chicago; res 21 N Jeff
" Mrs S A, 142 E Pearl, w	" Mrs Cora M, " "
Howe Dr Lloyd W , physician and surgeon; office, Gas Office Building; res 110 W Pearl	" Victor S, " vocalist
" Mrs Nettie M, "	Hungerford & Luedders , general real estate, loans and insur- ance, 42 W Chicago; V U
" Emery D, 35 E Alden, p o inspector	Hungerford, O E Luedders
" Mrs Clara, " "	Hungerford Virgil U, 4 Park, real est
" Lucile, " u	" Mrs Clara M, " "
	" Gladys L, " s
	" Ruth E, " s
	" Helen W, " s
	" Marshall J, " s



Birdseye View from the Tower of the Lincoln School Building

HUNGERFORD & LUEDDERS



REAL ESTATE BOUGHT AND SOLD

Money Loaned Fire Insurance Surety Bonds
Both Phones 252 42 West Chicago St., Coldwater, Mich.

Hungerford Albert S, 289 Marshall, r	Hutchinson Chas S, 16 Branch Ave,
" Mrs Martha, " S P S nurse	" Mrs Catharine E, " teamster
" Floy A, " teacher	Hyatt Helen, S P S, dom
" Mrs Sophia M, 190 E Pearl, w	Hyde Mrs Tirzah, 151 N Fremont, w
" Emily E, " teacher	" Mary O, "
Hunt Dyce B, 74 Morse, com trav	
" Mrs Hazel F, "	
" Mrs Susan, 40 W Railroad, w	
" Mrs Helena M, 30 E Pierce	
" Neafie, 190 N Fremont, clerk	
" Mrs Pearl V, "	
Hurley Egbert A, 107 Division	
" Mrs Celia L, "	
" Robert R, " u	Ide Henry, 123 N Clay, r
" Frank A, 200 Perkins, Ce	" Mrs Delia, "
" Mrs Lena M, "	Imber James, 133 S Clay, P
" Lawrence J, " P	" Mrs Margie, "
" Margaret P, " s	Inde Frank, 44 Sherman, lab
" Leo E, " s	" Mrs Mary, " s
" Paul F, " s	" Bernice, " s
" Harold, 17 Elizabeth, P	" Edward, " u
" Minnie, 32 W Montg	" Martha, " u
" Jacob W, 194 S Clay,	Ingraham Wm W, 199 E Wash, roofer
" cigar mfr	" Mrs Frances, "
" Mrs Emma C, " s	Ingram Mrs Marcia M, 85 Hull, w
" Eryin, " s	Ives Mrs Elizabeth, 126 W Pearl, w
" Oncita, " s	" Jessie, " stenographer
" Alta, " s	" Mae E, " teacher
Hurst Mrs Maria, 145 E Railroad, w	
" John W, 149 E Railroad, engineer	
" Mrs Edna L, "	
" Mrs Harriet M, 157 Wat Ave, w	
Hutchins Alphonso E, 72 W Wash,	
" driver of fire team	
" Mrs Diana, 72 W Wash	Jacob Brothers, dry goods, 70 W Chi
" Blanche " office clerk	Jacob Tom, 77 W Chicago, merchant
" Hazel, " teacher	" Abram, " merchant
" Harry B, " lab	Jacobs Wm H, 67 E Wash, Br
" L Alton, 67 W Wash, chemist	" Mrs Anneta, "
" Mrs Georgia, "	" Ivel E, " s
" Elizabeth J, " u	" Geraldine, " s
" Willard B, 71 N Hanchett,	" Genevieve, " u
" fireman	" Anneta J, " u
" Mrs Ida B, "	" Geo W, 129 Waterman Ave,
" J Willam, 43 Henry, M	" harnessmaker
" Mrs Nellie R, "	" Mrs Mary E, "
" Amber R, " s	Jackman Mrs Sarah, 141 S Hudson, w
" Wayne C, " s	" Fletcher, " J
" Eddie, 174 S Clay, P	Jackson John T , mgr Tibbits Opera
	House and city bill poster;
	res 51 North Clay
	" Mrs Huldah, "
	" Phyllis, " s
	" John, " s

Dorrance's Specialties

PEARL CREAM

Best for chaps. Composed of boracic acid, benzoin, glycerite of starch, glycerine, mucilage of quince seed, carbolic acid, bay rum and perfume. Price 10c and 25c.

LIVER GRANULES

Made for us by Parke, Davis & Co. They keep the liver lively. Fifty in a package for only 25c.

WHITE PINE COUGH SYRUP WITH TAR

The best cough syrup, proven by over ten years' increasing sales. Price 25c and 50c.

BRONCHIAL LOZENGES

They cure the tickle. Mighty good for that constant irritating cough. Price 10c.

CHARCOAL AND PEPSIN TABLETS

For bad stomachs. Relieve distress. Price 10c.

SULPHUR and CREAM TARTAR LOZENGES

For the blood. An old-fashioned remedy in an improved form. Pleasant to take. Price 10c.

TASTELESS CASTOR OIL

Ours is the original, palatable castor oil, made of pure castor oil, sweetened and flavored. Price 10c and 25c.

TALCUM POWDER

The finest in the city, violet and corylopsis. Large can 25c.

HEADACHE TABLETS

Our own formula. Price 10c.

DORRANCE DRUG CO.

THE A. D. S. STORE

Eastman Kodak Agency

Coldwater, Michigan

Jackson William M, 77 Pierson, tinner	Johnson Herbert P, special agent
" Mrs Kate M, "	Mutual Benefit Life Ins Co of
" Mrs Lilla M, 115 Perkins	Newark, N J; Bell phone 521-a
" Elizabeth H, " stenog	residence 25 Pelton Ave
" Roy A, " s	" Mrs H Luella, "
" Olive M, " s	" Charles A, " s
Jagger Joseph H, 19 S Clay, cobbler	" Hazel C, " s
" Mrs Hattie M, " dressmaker	" Louis, 143 E Wash, clerk
Jeffers George W, 186 E Wash, r	" Mrs Nancy, "
" Mrs Henrietta, "	" Lemoine, " s
Jenkins Archie, 16 W Pearl, machinist	" Mary, " s
" Mrs Marie, "	" Jay, 20 E Chicago, tailor
" Lester A, " u	" Harry E, 154 E Pearl, miller
" Alman, 115 N Hudson, lab	" Mrs Ethel, "
" Mrs Ollie, " T	" Chase, " s
Jenks Hazel, 195 Cutter Ave, T	" Dean, " s
Jepson Lee H, 108 Harrison, tinner	" Clyta, " u
" Mrs Josephine, "	" Leon A, 130 E Chicago
" Herbert F, " s	" Mrs Bertha S, "
" Katherine, " u	" Richard H, 166 N Clay, s
Jerome Arthur, State School, engineer	" Lewis H, 62 Daugherty, painter
Jewell Mrs Lucy, 152 Jackson, w	" Mrs Bertha N, "
Jennings Edgar, 102 S Clay, P	" Forrest H, " s
Johns Arthur, 8 Conover, P	" Rhea D, " s
" Mrs Ethel, "	" Carl F, 98 E Wash, decorator
" Ralph B, " u	" Mrs Gertrude H, "
" Earl, " u	" Daisy A, " u
" Carlton, " u	" Willis T, 228 Grand, clerk
" David, 204 Henry, P	" Mrs Nevah V, "
" Mrs Lucinda, "	" W Wayne, " s
" Lorain, " P	" Pauline N, " s
" Leonard, " P	" Evalyn, " u
" George W, 23 Jay, Ce	" Eta L, S P S cottage mgr
" Mrs Lucy E, "	" Roy, 84 Jackson, lab
Johnson Clayton C, attorney, Old	" Mrs Ethel L, "
Bank Bldg; res 189 W Chi	" Louis P, 40 W Railroad, Ce
" Mrs Mae A, "	" Geo A, 194 Jackson
" Harold A, " autoagt	Johnston John, 20 E Chi, tailor
" Byron S, 153 W Chi, merchant	Jonas Joseph, 471 Marshall, s
" Mrs Ada M, "	Jones Mrs Rebecca, 50 N Hanchett, w
" Wayne R, " s	" Claud A, " teacher
" Fred B, 397 W Chicago, Ce	" Della M, " clerk
" Mrs Lizzie, "	" Hannah A, 137 N Hudson
" Harvey W, " s	" Wm, 166 N Fremont, P
" Rena M, " s	" Harry, 24 Williams, Ce
" Leon H, " s	" Mrs Flossie, " clerk
" Kenneth J, " u	" Edward F, 179 E Pearl,
" Raymond L, " u	emp Legg Lumber Co
" Harry E, " Ce	" Mrs Evea, 179 E Pearl
" Mrs Minerva, 52 N Fremont, w	" Carl E, " T

Jones Henry R, 82 Charles,	r	Juckett Eugene, 8 Green,	M
" Mrs Mary, "		" Cecil, "	s
" Mrs Mabel T, 80 E Pierce,		" Mildred, "	s
	teacher	" Millicent, "	s
" Harold T, "	s	" William, 105 S Clay, barber	
Jordan J William, 89 E Montg,	lab	" Mrs Susie, "	
" Mrs Nettie L, "		" Marjorie, "	u
" Geneva L, "	s	June William, 146 E Wash, teamster	
" John E, "	u	" Mrs Emma, "	
" Mrs Gertie, 48 E Wash		" George D, 240 Perkins,	r
" Oscar, 206 S Jefferson,	P	" Mrs Lydia, "	
" Mrs Clara, "			
" Virginia, "	s		
" Mrs Dora, 53 W Montg,	w		
" Cora, "			
" Ralph E, "			
" Julia S, " tobacco stripper			
Joslin Orlando E, general shoe re- pairing; machinery electrical- ly driven; 5 S Monroe, residence 59 Jackson		Kanouse Reuben B, 90 E Pierce, mason	
" Mrs Stella, "		" Hazel, "	T
" Mildred T, "	u	" Bruce, "	P
		Kappler George, 155 Henry, plumber	
		" Herman C, "	s
		Kavanagh James, 126 Harrison,	r
		" Anna, "	clerk
		Kavanaugh Mildred, 149 Harrison, emp Warner's Med Co	

K

HARDWARE

WE HAVE
THE SMALLEST STOCK
 AND SELL AT
THE LOWEST PRICES

HEADQUARTERS FOR
Bicycles and Sporting Goods

HENNING & WICKER

Kaster Sealy, 28 W Alden, horse dealer	Kennedy Frank B, 133 Marshall, real estate
" Mrs Florence, "	" Mrs Jennie L, "
" Celia, " u	" Neva G, " music teacher
Keeley, Mrs Johanna, 104 N Clay, w	" Chas D, " r
" Josie, " stenog	" Mrs Sarah A, "
" Mrs Mary, 148 Taylor, w	" Mrs Mary, 187 E Pearl, w
" Nellie, 19 E Pierce, dom	" Maggie "
Keep Chas L , general insurance and pensions, room 2 Masonic block; Bell phone 34; res 70 Marshall	" Ema, "
" Mrs Lola W, "	Kempster Stephen W, W Garfield Ave,
" Gertrude H, " s	" Mrs Maria, " [farmer
" Kathryne L, " s	" Carrie, " teacher
" Mrs Sarah R, 36 E Alden, w	" Florence A, " u
Kehoe Agnes, 65 Pierson, dom	Kerley Mrs Mary, 224 E Chicago, w
Kellogg Orlando G , 27 Park Place, dairyman; S M phone No 50	Kerr Bessie , propr Hat Shop, 7 South Monroe; res 176 W Chicago
" Mrs Florence, 27 Park Place	Kerr Bros Co, hardware, 61 W Chicago;
" Clara, " teacher	J A and A Kerr, C S Vincent
" Mrs Pearl A, 40 River, w	" John A, 176 W Chicago, merchant
" Della, 156 S Jefferson, T	" Mrs Henrietta, "
" Marvin, " P	" J Arthur, " clerk
Keller Wm B, 213 W Chicago, r	" Andrew, 185 W Chicago, merchant
Kellor Mrs Mary, 33 Church, w	" Mrs Alice C, "
Kelly Patrick, Palace Livery, hostler	" Rollin A, " s
" Josie, 132 Marshall, dom	Kester Herman, 172 Church, T
Kelley D V, 256 Marshall, r	Keyes Chas C, 40 Orchard, r
Kellett Robt, 311 S Jefferson, s	" Mrs Eurette A, "
" Mrs Myrna, "	Kibbe Edward , 16 N Monroe; eave-troughing, roofing, etc; jobber of sheet metal; res 193 Church
" Mary J, " u	" Mrs Cora E, "
Kelsey Watson H, 44 W Alden, com trav	" Howard, " s
" Mrs Mary E, "	" Mrs Frances, 24 S Hanchett, w
Kemely Carl, 105 Perkins, Ti	Kidder Zoa, Herbert St, dom
" Mrs Jennie, "	Killinger Edwin S, 71 Wat Ave, Ce
" Paul, " s	" Mrs Dora B, " u
Kemp Walton, 214 N Hudson, grocer	" Pauline, " u
" Mrs Inez D, "	Kimball Dighton, 205 Henry, Ce
" Mabel I, " s	" Mrs Frances L, "
" Max D, " u	" Leona S, "
" Geo A, 87 Coombs Ave, r	" Harry, 56 Morse, T
" Mrs Minerva E, "	" Harvey G, 430 E Chicago
" Walter, 140 Jackson, r	" Mrs D Duella, "
" Mrs, " r	Kimble Norman C, 209 Grand, R
Kennard Walter, 251 Marshall, r	" Mrs Edith P, " P
" Mrs Maude H, "	" Alfred, 28 Wat Ave, P
" Helen J, " s	" Mrs Eva, "
Kennebrook Mrs Alma, 87 W Pearl	" Louvetta, " clerk
	Kinert Mrs Flora, 210 Marshall, p o matron



View in Oak Grove Cemetery

E H GIBSON

A. C. SUTHERLAND

— THE —

COLDWATER MONUMENT CO.



W E HAVE a large
stock of
MONUMENTS
and **MARKERS**

on hand, with up-to-date
pneumatic tools and skilled
workmen for finishing and
lettering.

For many years we have
devoted our exclusive atten-
tion to the Monument business, and our success proves that we understand the
business and satisfy our customers.

GIBSON & SUTHERLAND

COLDWATER MONUMENT CO.

S. M. Phone 120

76 W. Chicago Street

King Wm H , 128 E Pearl, city clerk	Kloosterman John , propr New York Bakery, high grade baked goods, wholesale and retail, 12 W Chicago, res 51 E Wash
" Mrs Anna M, "	" Mrs Edith, "
" Helen A, " s	" Carl F, " s
" Catherine A, " u	" Albert G, " s
" Herschel W, " u	" Louis, " s
" William, 64 S Fremont, r	" Gerald H, " s
" Mrs Hettie M, "	Klock Geo W , organist First Baptist church, teacher of the piano, also vocal music; residence 137 N Hanchett
" Charles C, 147 Grand, clerk	" Mrs Jennie M, "
" Mrs Alma C, "	" Maurice R, " s
" H Clizbe, " s	Knapp Jerusha , 15 Pelton Ave
" Mrs Henrietta, 235 Marshall, w	" William A, 172 Jackson, Ce
" Florence R, " T	" Mrs Mary M, "
" Roxie E, " Bx	" Philip, 159 Jackson, r
" Alfred M, " T	" Virginia D, " dressmaker
" Hazel, 77 W Chicago, dom	" Edith C, "
" Mrs Helen F, 150 Grand	" Mrs Mary E, 378 W Chicago, w
" Cade K, 79 Green, M	" Auntie, 26 Hull
" Mrs Maggie, "	" Geo W, 223 Church, r
" Icy, " s	" Mrs Charlotte, "
" Waldo, " s	" Ethel R, 418 S Jeff, farmer
" Virginia, " u	" Mrs Lottie, "
Kinney Richard R , Pres Burial Device Co, 325 Marshall	" Wayne, " s
" Mrs Mary A, "	Knauss Samuel , 133 E Pearl, r
" Richard R, Jr, " s	" Mrs Jemima, "
" Blaine, 37 N Monroe, printer	Knecht Samuel , 253 E Pearl, agent
" Mrs Azelda, "	" Mrs Sarah J, "
" Mary E, " u	Knepp Henry J , 131 N Jeff, carpenter
" Mrs Susan, " w	" Mrs Adella C, "
" Mary A, clerk State School	" Levi W, 27 Green, J
" Timothy, 21 Abbott Ave, r	" Mrs Ella A, "
Kinsman Martin P , 136 Peckham,	Knowles Ornon , 101 N Polk, lab
" Mrs Dora A, " [com trav	" Mrs Anna, "
Kitchel Horace , 11 E Chicago,	" Vern, 194 Jackson, Br
" publisher Reporter	" Mrs Bertha, "
" Mrs Grace N, 11 E Chicago	" Louise, " u
" Ruth, " s	Knowlton Mrs Emily S , 60 Jackson, w
Kleindinst Gerald E , fine job printing, calendars a specialty; 12 North Monroe; res 150 S Clay	Kollmorgen Wm C , 28 Mill, Ce
" Mrs Verbia M, "	" Mrs Charlotte, "
" Verald R, " s	" Lillian, " phone op
Klemm Carl , 71 Jackson, meat cutter	" Fred C, 87 Charles, pressman
" Mrs Lora B, "	" Mrs Minnie, "
A J Klingler Printing Co , 16 W Chicago, S E Brewer, mgr; all classes job printing	" Charlotte R, " u
Klingler Amon J , proprietor Klingler Printing Co, also mgr Kitchel's Liniment Laboratory; res 99 E Chicago	" Frederick, " u
	Kosmerick Sylvester , 48 Div, s

Kramer Mrs Minnie, 58 S Jefferson
 " Benjamin, " P
 Kubock Frank, 245 S Clay, lab
 " Mrs Stella, "
 " Myrtie, " s
 " Johnnie, " s
 " Eda, " s
 " Joseph, " u
 Kucza John, 289 S Jefferson, lab
 " Mrs Violettena, "
 " Joseph, " s
 " Stephen, " lab
 Kulow Lena, 58 Church, tailoress
 Kutchev Rose, 161 E Chicago, dom
 Kyser Andrew M, 242 Grand, lab
 " Mrs Nellie, "
 " Glenn L, " T
 " Ruth M, "
 " Arlie, S P S, farm lab
 " Leora, 48 E Wash, clerk
 " Lena, " phone op

L

Lake Mrs Nellie B, 116 N Hudson,
 dressmaker, w
 " Harriet E, " teacher
 " Marie C, " s
 " Peter Y, 117 W Chicago, lab
 " Albert M, 214 Race, engineer
 " Mrs Florence, "
 " Paul L, " s
 " Madelyn, " u
 Lambert Mrs Elizabeth, 3 Grand, w
 Lampman Geo W, 304 E Wash, lab
 " Mrs Sarah E, 104 Jackson, w
 " Mrs Irene, 431 E Chicago
 Lane Mrs D Amanda, 76 Marshall, w
 Langohr Wm, W Garfield ave, P
 " Clara, "
 " Tena L, " bookkeeper
 Langridge Roy, 33 N Hanchett, P

For a Good Shave Go to BENJAMIN'S

Edgar A. Foster

AUCTIONEERING

REAL ESTATE

IF you or your friends have Real Estate to sell, or want to buy, I do not care where it is, I am in a position to handle your business for you.



AUCTIONS

IF you are going to have an Auction Sale see me for dates and I will save money for you. Write, or telephone at my expense.

NOTARY PUBLIC

I WRITE all kinds of INSURANCE, including Life Policies, Fire Insurance, Cyclone Insurance. Let me attend to your needs in this line of business. Agent for the Hastings, Michigan, Mutual Tornado, Cyclone and Wind Storm Insurance Co.

MONEY LOANED

ACCOUNTS COLLECTED

Masonic Block

S. M. Phone 19

Coldwater

- Langstaff Richard, 148 Cutter Ave, lab
 " Mrs Etta H, " s
 " Kenneth R, " u
 " Leola I, " u
 " Russell J, " u
- Larrabee Samuel O**, carpenter and
 builder; estimates furnished;
 S M phone 4831; mfr of the
 famous Eureka casting bait;
 residence 293 Hull
 " Mrs Ella, " mason
 " Winfield O, " mason
 " Hazel M, " s
 " Mera E, " s
 " Mrs Laura, 48 E Wash, T
- Latta Mrs Rose, 300 W Pearl, w
 Laura John F, blacksmith and wood
 work, 40 S Monroe; res 85 Taylor
 " Mrs Frances, "
- Lawrence W J**, 70 Hull, real estate
 " Mrs Mabel M, "
- Lawrence Mrs Tillie, 142 Perkins, w
 Layton Loraine, 225 W Pearl
 Leach Edw, 25 N Monroe
 Leaf Wm M, 155 E Railroad, lab
 " Mrs Hazel B, " u
 " May B, " u
 " Henry, " u
 " Albert E, 148 Perkins, tinner
 " Mrs Jennie, "
- Leaman Clarence E**, manager Com-
 mercial Mercantile Agency,
 Clarke Block; S M phone 23;
 residence 244 E Washington
 " Francis C, " real est
 " Herbert W, " s
- Leavy Patrick J, 222 Division, L S
 " Mrs Cora, " s
 " Florence, " s
 " James, " s
- Lee Herbert F, 40 W Chicago merchant
 " Mrs Kate E, " s
 " Clarence R, " drayman
 " Charles A, 167 N Clay, r
- Legg Lumber Co**, cor Pearl and S
 Monroe; all builders' supplies;
 E D Legg manager
- Legg Edward D**, 205 N Clay,
 lumber dealer
 " Mrs Nellie L, " s
 " Llewellyn E, " s
 " Hazel V, " s
- Legg Chas N**, attorney, insurance and
 justice of the peace, corner Pearl
 and Monroe; res 106 E Chicago;
 Bell phones, office 216, res 364
 " Mrs Delia Benton, 106 E Chicago
- Legg Dr Frank G**, physician, 44 W
 Chicago; res 150 N Hudson
 " Mrs Carrie S, " w
 " F Gardner, " city engineer
 " Mrs Sarah I, " w
 " Mrs Jessie, 59 E Pierce, w
- Legge Henry, boarders, 33 N Monroe
 " Mrs Harriet, " R
 " Ernest H, " R
- Leighton Mrs Rhoda E, 161 Wat Ave, w
 Lenon Harry, 68 Elm, s
 Lepper Mrs Harriet, 220 E Wash
 Lewis Orlando J, 75 Waterman Ave,
 carpenter
 " Mrs Ida B, " s
 " Ida M, " s
 " Robert O, " s
 " Orrin R, 40 River, basket mkr
 " Mrs Mary A, " s
 " Harry D, " s
 " Carl E, " s
 " Edwin E, 159 Grand, r
 " John J, 111 Marshall, farmer
 " Mrs Harriet C, " w
 " Mrs Ida M, 82 Hull, dressmkr
 " Morgan E, 111 S Jefferson, r
- Libhart Wm W**, local mgr Southern
 Michigan Telephone Co, 23 N
 Monroe; residence 152 Church
 " Mrs Louise L, " s
 " Lucile M, " r
 " Gordon L, " u
 " James C, " L S
- Likes O E, 34 Race, L S
 Lilly Bernard, 124 S Clay, r
 " Mrs Joanna, " s
 " Charles J, " s
 " Martin, 89 S Jefferson, painter
 " Mrs Ellen M, "
- Lincoln Ernest C, 9 Wat Ave, farmer
 " Mrs Ola, " s
 " Lloyd, " clerk
 " Perle, " s
 " Ernest Jr, " s

TIME AND CONVENIENCE ARE TWO
IMPORTANT THINGS IN THIS LIFE

— THE —

Southern Michigan Telephone



Is not only a great time saver, but the convenience of the age. It will put you in touch with over ONE MILLION TELEPHONES through Ohio, Indiana and Michigan. Give our Long Distance Service a trial.

SOUTHERN MICHIGAN TELEPHONE CO.

W. W. LIBHART, Local Manager.

Consider the Telephone not an Expense but a Saving.
Call Contract Department, No. 100.

Southern Michigan Telephone Co.

23 North Monroe Street, Coldwater

Lind Harry H, 44 Grand, bookkeeper	Long Simeon D , 78 Wat Ave, propr city carriage; Bell phone 642; S M phone 173
" Mrs Lida W, "	" Mrs Hannah M, 78 Wat Ave
" Harriett A, " s	" Mrs Letta, 27 N Polk, w
" Jas Spofford, " s	" Gideon E, 51 S Polk, lab
Lindquist Clyde, W Garfield Ave, Ce	" Mrs Mary E, "
" Mrs Olla, "	Longhouse Ruth, 29 E Alden, s
" Belva, "	Loomis Harvey B, 77 W Wash, hay buyer
Lippert Perry, 78 S Clay, lab	" Mrs Della, "
Lipps Geo F, 159 Hull, r	" John D, 157 Taylor, clerk
" Mrs Emerett, "	" Mrs Ethel, "
Little Andrew, shoemaker, 65 W Chi; residence west of city	" Catherine E, " u
" Emerson W, 140 Jackson, P	" Robert W, " u
" Mrs Nettie M, "	" Hamlin H, 26 Hull, agent
Lloyd Chas W, 112 N Jeff, machinist	" Arthur J, 29 Cutter Ave, ladder mfr
" Mrs Mary M, "	" Mrs Celia, "
Lobdell Frederick W, 298 W Chi, com trav	" Carl A, " ladder maker
" Mrs Margaret, "	" Vida, 199 W Pearl, dom
" Helen, " s	" John F, 92 Walnut, r
" Lawrence, " s	" Mrs Charlotte, "
" Mildred, 55 S Sprague, s	Loose Daniel M, 190 S Jeff, janitor
" Lena, 123 S Clay, clerk	" Mrs Nellie R, "
Locke Mrs Anna, 265 Marshall, w	" H Clifford, " s
" Bernice, 34 Morse, phone op	" Pearl, 65 Division, dom
Lockerby Mrs Elsie B, 65 N Jeff, w	Lopez Nicholas , fruit, nuts and con- fectionery, cigars and tobac- co, 53 W Chi; res same
Lockhart Chas, 20 E Chicago, T	" Mrs Louise, 53 W Chicago
Lockwood Leroy E , 11 Park Place	" Emilio, " u
" Mrs Eva, "	" Virgil A, " u
" Wm S, 41 Hull, merchant	Lopez Harry , propr Southern Mich- igan Fruit Supply, wholesale and retail, candies and ice cream; Bell phone 170; 4 W Chicago; residence same
" Mrs Marie, "	" Mrs Vincenza, 4 W Chicago
" Marjorie, " s	" Gigina, " u
" Dorothy, " u	" Eugenia, " u
" Ruth, " u	Loring Sanford A , machine shop, 10 S Hudson; res 10 Park Place
" Rufus, E Chicago, farmer	" Mrs Flora, "
" Mrs Sarah A, "	" Maggie M, " s
" Grant U, 60 W Montg, lab	" Leora, " s
" Mrs Emma F, "	" Marion, 173 Morse, T
" Fred E, " plumber	" Mrs Daisy, 407 W Chi
" Donald J, " clerk	" Helen, " u
" Ethel M, " s	" Robert, " u
" Bertha M, " s	Lossing Otis, 66 Wright, lab
" Marguerite P, " s	" Mrs Mary, "
" Mabel, " s	
" Ruth L, " u	
" Adelbert E, 98 Morse, r	
" Eva, " r	
" Isaac, 121 S Sprague, r	
" Mrs Eliza, " r	



AN OLD-TIMER—GEORGE LUCAS

Loveridge Henry Clarence , attorney, Old Bank Building; residence 141 E Chicago	Luce Mrs Mary E, 73 Division, w
" Mrs Jessie M, "	" Florence A, "
" Sally M, "	Luckett Chas, 310 W Pearl, M
" Homan L, " s	" Mrs Mary, "
Lucas Mrs Emma, 95 Morse, w	" Alden K, " s
" Judson F, " clerk	Ludlum Mrs Lida, 63 S Jefferson
" John R, 115 Hull, merchant	Luedders Ernest D , boots, shoes and rubbers, 46 W Chicago; residence 146 W Chicago
" Mrs Matie E, " s	" Mrs Mary S, "
" Mildred L, " s	" George J, " machinist
" Iva M, " s	" Marie S, " clerk
" John R, 19 Wat Ave, r	" Clarence W, " clerk
" Mrs Eliza, " s	" Carl, " s
" Earl E, " emp dye house	" Otto E, 98 E Chicago, real estate and insurance
" Mrs Edith, " s	" Mrs E Lois, 98 E Chicago
" Bert H, 71 Cutter Ave, clerk	" Wm Robert, " s
" Mrs Edna M, " s	" Margaret Lois, " s
" Willie H, " s	" Ernest H, 220 N Hudson, clerk
" Rolland C, " s	" Mrs Mabel W, " s
" Frank E, " u	Lombard Mrs Helen, 71 S Hudson, w
" Lawrence C, " u	Luse Ernest, 278 S Jefferson, s
" George, 112 Cutter Ave, r	" Avon, 68 W Wash, s
" Mrs Eliza A, " s	

- Luther Mary L. State School, teacher
 Lyman Mrs Henrietta, 75 N Hudson, w
 " Nellie, 173 Morse, s
 Lynd Vernon, 15 W Pearl, Ce
Lyon Frank E., district mgr United States Annuity and Life Ins Co, also State Mgr Great Eastern Health and Accident Ins Co; residence 74 Grand
 " Mrs Amelia, "
Lyon Arthur G., clerk of Board of Education; pharmacist; residence 93 Grand
 " Mrs A Mae, "
 " Margaret E, " s
 " Arthur G, " s
 " Alice M, " u
 Lytle Elvan L, 224 E Chicago, com trav
 " Mrs Edith E, "
 " Harry T, " s

M

- Macarey Mrs Mary E, 142 Hull, w
 " Robert A. .
 Mack Thomas C, 117 Jackson, r
 " Mrs Mary J, "
 Mackey Jerome, 45 Henry, r
 " Mrs Elizabeth, "
 MacQueen, Albert D, 21 Liberty, P
 " Mrs Mary, "
 " Leo E, " electrician
 " Rex F, " s
 " A J, " s
 Mahaffey Wm J, 357 W Chicago, J
 " Mrs Effie A, "
 " Robert, " J
 " Mabel L, " s
 " William H, " s
 Mains Benj W, 72 Division, farmer
 " Mrs Mary A, "
 " Edwin B, " s
 " Mabel L, " milliner
 " Mrs Alice, 61 W Pearl
 " Irene, "
 Makyes Fred, 97 S Hudson, barber
 " Mrs Eva, "
 " Theo R, " s
 " Otheman R, " u
- Malarney Jesse W, 99 Hull, T
 " Mrs Mary, "
 " Rolland, " s
 Mallison Irene, 215 E Chicago, dom
 " Mrs Barbara, 120 E Wash, w
 " Howard, 19 Williams, s
 " John L, 426 Morse, dairyman
 " Charles, 262 N Hudson, P
 Maloney John, 57 Race, section foreman
 " Mrs Mary F, "
 " Mae C, " clerk
 " Katherine L, " stenographer
 Manee Geo W, 307 E Wash, decorator
 " Mrs Mary F, "
 " A Blanche, " s
 " Geo Marvis, " s
 Mankie Etta, 79 N Clay, dom
Mannerow John C., steam dye and carpet cleaning works, 66 S Monroe; res same; Bell phone 361, S M phone 4731
 " Mrs Minnie, 66 S Monroe
 " Amanda D, "
 " Flora C, " s
 " Helen, " s

J. C. MANNEROW



CARPET CLEANING

66 South Monroe Street

Bell Phone 361

S. M. Phone 4731



EAST CHICAGO STREET, LOOKING EAST FROM MORSE

SEALY KASTER, Pres. and Treas.

IRA C. OWENS, Sec. and Gen. Mgr.

The Coldwater Horse Sale Co.

Have Leased the Old **OPERA HOUSE STABLES** For a Term of Years
AND ARE HERE TO STAY

WE SELL EVERYTHING ON COMMISSION

Horses, Cattle, Hogs  Stock of All Kinds

Merchandise Sold at Auction. We Sell
Everything at Auction and Private Sale

FARM AND STOCK SALES A SPECIALTY

Phone or Address **IRA C. OWENS**, General Manager and Auctioneer

S. M. Phone 240; Bell Phone 615 - **COLDWATER, MICHIGAN**

Mannerow C W , mfr of boots and shoes; repairing a specialty; agent Sure Stick cement; 7 W Chicago; res 282 W Pearl	Marquette Colonel A, produce buyer, 106 E Washington
" Mrs Barbara, "	" Mrs Linnie, "
" Mrs Lizzie, 58 Hooker, w	" Oral A, " s
Mannerow Levi C , cabinetmaker; hand carving, saw filing, knife and shear sharpening, 105 W Chicago, residence same	Marsh Darwin W, 127 N Fremont, granite cutter
" Mrs Barbara, 112 Wat Ave	" Mrs Cora M, " s
" Margaret, " L S	" Harold W, " s
Mansell & Kappler , plumbers, steam and gas fitters, 23 S Monroe; E Mansell, Geo H Kappler	" Rhea A, " s
Mansell Edwin, 58 W Pearl, plumber	" Lester M, 234 N Hudson, r
" Mrs Mary, "	" Mrs Julia, "
Mansfield Mrs Ida, 82 Hull, dressmakr	Marshall Eunice, 23 N Jefferson
Mansfield & Lewis , dressmakers; 65 N Jefferson; Mrs Ida Mansfield, Mrs Ida Lewis; Bell phone 616; see adv	Martin George , county treasurer, office at courthouse, residence three miles east
Manwarren Henry, 10 N Monroe, Ce	Martin Oscar S, 127 N Clay, minister
" Anson B, 74 Pierson, lab	" Mrs Celia, "
" Mrs Agnes S, "	" Irvin B, 92 Daugherty, garage
" Howard D, " s	" Mrs Helen, " u
" Lester L, " s	" Irvin W, " u
Manzer Eli, 296 Hull, lab	" John L, " u
" Mrs Nellie, "	" Spencer, 284 E Wash, farmer
" Hazel M, " u	" Mrs Nina, "
" George, 292 Smith, L S	Massey John, 178 Cutter Ave, lab
" Mrs Sarah, " M	" Mrs Susie, " M
" Willard, " u	" Leda, " s
Markley Carl, 24 S Monroe, horseman	" John, " s
Markham Marcus, 138 Harrison, r	" Raymond, " s
" Mrs Louise N, " s	" Arlene, " s
" Mrs Lydia H, 25 W Pierce, w	Mason Almarion F, 107 N Hudson, r
" William E, 24 Munson, M	" Mrs Mary J, " T
" Mrs Jennie, " s	Mathony Ray, 17 Elizabeth, T
Markoff Fred, 142 S Jefferson, farmer	Maxon Mrs Viola, 347 N Hudson, w
" Mrs Minnie, " u	" Rhea, " T
" Beatrice, " u	" Dora E, 48 E Wash, teacher
	Maxwell George, 77 W Chi, lab
	May James, 141 S Hudson, plumber
	" Mrs Bertha S, " baker
	" Kenneth B, " s
	" Leroy V, " s
	" Elnora, " s
	" James, " u
	" John, " u
	" Virginia, " u
	" K, S P S, fireman

MRB. 104 MANSFIELD

MRB. 104 LEWIS

Mansfield & Lewis DRESSMAKING PARLORS

65 North Jefferson Street

LADIES' TAILORING

First-Class Work Guaranteed.
Residence 82 Hull Street.

Fittings evenings by appointment.
Bell Phone 616

Mansell & Kappler

PLUMBERS

STEAM AND GAS FITTERS

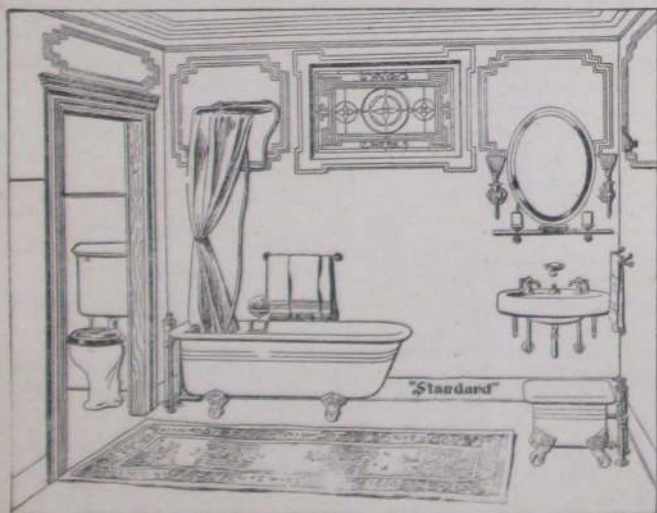

REPAIRS AND NEW WORK

They are the oldest and best equipped firm for doing good work in their line in the city.

ESTABLISHED DECEMBER 15, 1865

Shop and office located at No. 23 SOUTH MONROE ST.
First door North of New Postoffice Building.

E. MANSELL

G. H. KAPPLER

67--EITHER PHONE--67

Maynard Mrs Doris E, 97 W Pearl, w	McKenzie Chas R, 83 E Alden, R
" Mrs Mary A, 59 E Railroad, w	" Mrs Nellie H, " s
McCartney Chas S, 204 Marshall, r	" Thelma L, " s
" Mrs Elma, " "	" David R, " s
McCarty Wm H , drayman and general hauling; best service guaranteed; S M phone 4114; residence 101 E Pierce	" Ardath M, " s
" Mrs Minnie E, " "	McLane Scott, 67 Hull, horseman
McClue J Jay, 53 S Hudson, civ engineer	" Mrs Alice M, " "
" Mrs Jessie, " "	" Mabel L, " music teacher
McCook James M, 24 S Monroe, farmer	" Frances I, " bookkeeper
McCormick Mrs Hattie M, 90 E Alden	" John H, 35 Hull, r
McCort Wm H , dry goods, hosiery, underwear, cloaks, dressmaking, millinery, etc, 13 W Chi; residence 100 Grand	" Mrs Jane K, " "
" Mrs Alice M, " "	McLaughlin Alphonso A, 127 Harrison, boat livery
" Malcolm H, " u	" Mrs Minerva D, 127 Harrison
" Yale B, " u	McMahon David, 153 Hull, P
" Marian Mae, " u	" Mrs Ina, " "
McCort Frank F , propr Wise Department Store; res 14 Taylor	McNall Mrs Mary A, 99 Cutter Ave, w
" Mrs Lotta, " "	" Charles J, 36 Whitten Ave, plumber
" Mildred A, " s	" Mrs Luella M, " "
McCosh Elizabeth, 94 Pierson, teacher	" Leo, 108 N Fremont
McDonald James, 33 N Hanchett, C	" Mrs, " "
" Wm J, 56 N Jefferson, com trav	" Margaret, " u
" Mrs Jessie M, " "	" Ora, 257 Cutter Ave, farmer
" Rua A, " s	" Mrs Elsie, " "
McDougal John W, 106 Henry, r	" Agnes, " u
McEgan Frank, 50 Race, C	" Mrs Abigail, 156 S Jeff, w
" Mrs Helen, " "	McNett Mrs Ada, 139 Marshall, nurse
McEnderfer John I, 82 N Polk, M	" Carl, " farmer
" Mrs Linnia M, " "	McNitt Wallace W, 161 S Hudson, lab
" Louis B, " s	" Mrs Addie E, " "
" Morris J, " s	" Anna M, " s
" Beatrice I, " u	" Flora, 72 E Pearl, s
" Rhea, " u	" Chas, 11 N Jefferson, s
" Alvin, 156 Jackson, carpenter	" Sidney R, 2 Chi Ave, farmer
" Mrs Nellie, " "	" Mrs Adelaide, " "
McGrew Tobias J, 174 S Clay, butcher	McNutt Wm, 79 Daugherty, foreman water wks
McIntyre Alexander, 300 Grand, r	" Mrs Daisy L, 79 Daugherty
" Mrs Amanda, " "	" Omer E, " u
McKee William, 73 N Polk, M	" Olive E, " u
" Mrs Mabel, " "	McGinness Levi, 171 S Clay, engineer
" Maurine, " u	" Mrs Sadie, " "
" Leslie D, " u	" John W, " u
" Margaret J, " u	McPherson Rev J A, 55 Church, pastor Wesleyan Church
	" Mrs Lula, 55 Church
	" Arley, " u
	McVey Mrs Elsie, 126 N Jeff, w

Mead Henry C, 258 E Washington, r	Megley Martha J, 160 W Chicago, housekeeper
" Mrs May, "	" "
" Mrs Anna, 178 Cutter Ave, T	Merrifield Mrs Phebie, 279 Marshall, w
" Thelma, " s	" Isabel, " s
" Rolene, " u	" Florence, " s
" Enos, " u	Merrill Neil, 24 N Monroe, high grade pianos
" Charles, S Mich Ave, farmer	" Mrs Eva M, "
" Mrs Annie, "	" David A, 142 S Monroe, r
" Lester, " s	" Edwin, " horseman
Meador Rev Robert E, 62 Marshall	" Mrs Estella, 117 W Chi, nurse
Pastor M E Church	" Clarence, 104 E Pearl, hostler
" Mrs Jennie E, 62 Marshall	" Mrs Lillian B, "
" Frances S, " s	" Rolland D, " u
" Laura E, " s	Merritt Mrs E Charlotte, 389 Grand, w
" R Paul, " s	" A Wesley, 241 W Pearl, r
" Willard J, " s	" Mrs Julia, " "
" Ralph G, " s	" Daniel, 441 E Chi, lab
" George Y, " s	Messenger W J, 150 S Jeff, r
" Edwin E, " u	" Mrs Mary D, " "
Meakin Mrs Roby, 591 W Chi, w	" Mary L, " cook
Meesa Daniel, 16 Munson, carpenter	Messick Mrs Mary E, 49 Race, w
" Mrs Mary, "	Mettler Alva G, 113 N Polk, J
Meredith Chas, 248 W Chi, contractor	" Mrs Hazel, " "
" Mrs Mary, " "	" Kenneth A, " u
" Myrtle, " s	" Dorothy M, " u
" Mildred, " s	Meyer Mrs Mary, S P S cottage mgr

Southern Michigan Phone 23

Office over Clarkes' Store

Have you any accounts you
are unable to Collect?

LET US LOOK AFTER YOUR

COLLECTIONS

— THE —

COMMERCIAL MERCANTILE AGENCY

C. E. LEAMAN, Manager

COLDWATER, - MICHIGAN

Office Hours 9 a. m. to 5 p. m.

Saturday 9 a. m. to 9 p. m.

Michigan Inn , adjoining Public Library, E Chicago Street; rooms with or without board; W W Norris, propr	Mills Fay L, 65 Green, farmer
Mich State Telephone Co , 15 S Monroe; E J Allen, local mgr	" Mrs Ola, " s
Micholski Laura, 141 E Chicago, dom	" Maurice, " s
Micklatcher Frank, 28 Sheridan, Br	" Louise, " s
" Mrs Pearl, " s	" Eva, " u
" Bernice, " s	" Mrs Emily C, 60 N Monroe, w
" Helen, " u	" Fred, 33 N Hanchett, horseman
" Clara, " u	Milnes & Watson , real estate and insurance, loans and mortgages, 16 W Chicago; Alfred Milnes, Joe R Watson
" Josie, " u	Milnes Alfred , 132 Marshall, real estate
Mickle Layertis, 162 Perkins, r	Milnes Supply Co , 54, 56 and 58 W Chicago, meats, groceries, fruits, crockery, etc
" Mrs Ruth, " r	Milnes Mrs Cecelia, 35 N Fremont, w
Milhan Aaron D, 155 S Monroe, r	" Annie L, " music teacher
" Mrs Mary C, " r	" Grace I, " "
Milks Edwin H, 158 Harrison, cooper	Milnes Wm H , 131 N Hanchett, merchant
" Mrs Alice J, " "	" Mrs Louise, " "
" Pearl, 29 W Pierce, com trav	" Wm Alfred, " s
" Mrs Etta, " "	" Margaret, " s
Miller Geo D, 34 N Fremont, lumberman	" Harrison L, 25 Grand, merchant
" Mrs Carrie E, " "	" Mrs Bessie A, " "
" William H, 69 N Fremont, lab	" Edith E, " s
" Mrs Mary M, " "	Miner Ernest L , dealer in Alabama Lands; office in Farmers' Mutual Building; res phone S M 2162; residence 55 S Sprague
" Fred A, 106 Henry, Br	" Mrs Ina H, " "
" Mrs Mattie, " "	" Helen Pauline, " u
" Harold L, " u	" Edgar A, 84 E Pierce, carpenter
" Laverne, " u	" Mrs Eunice C, " "
" Henry R, 59 W Wash, carpentr	" Byron M, 115 Morse, C
" Mrs Lucretia, " "	" Edna B, " probate clerk
" Jay T, 8 Walnut, mason	" Frank H, 114 Wat Ave, lab
" C Mae, " "	" Mrs Carrie, " "
" Robert, 102 S Clay, salesman	" Leo A, 526 W Chicago, farmer
" Mrs Jorge A, " "	" Mrs Harriet M, " "
" Arline, " s	" William E, " farmer
" Dorothy, " s	Minter Mrs Lettie L, 34 Morse, dressmaker
" Ralph, " u	" Chandler B, " s
" James H, 56 Jackson, L S	" Mabel M, " s
" Mrs Kittie M, " dressmaker	
" Maggie, 45 Henry, dom	
" Mrs Martha, 71 W Montg, w	
" Mrs Nina, 77 W Montg	
" Mrs Mary C, 127 Morse, w	
" Bernice, 153 W Chicago, s	
Milliman Ray, 216 E Chicago, s	
" Nelson, 33 W Washington, s	

For a Good Shave Go to BENJAMIN'S

Phone Miss Sprague About Wormwood Ointment

Mitchell Wm, propr Mitchell Shoe Store; the great Hamilton-Brown and Ralston shoes; 7 W Chicago; res 145 Marshall

" Mrs Lola, " " "
 " James, 141 Jackson, L S
 " Mrs Viola, " " "
 " Ora, " " u
 " Ina, " " u
 " Ross, 153 E Pearl, R
 " Mrs May, " " "

Mix Ira J, 84 N Fremont, foreman C
 " Mrs Ida M. " " "

Mockridge Mrs Harriet L, 106 Div, w
 Moffitt Augustus M, 143 S Clay, r

" Mrs H Othelia, " hairdresser
 " Edward P, 67 W Wash, telg op
 " Mrs Alice A, " " "
 " Alvin, 176 Perkins, lab

Mohrhardt Mrs Maggie, 53 Hooker, w
 " Elmer, " " s

" Martin, 98 N Clay, meat cutter
 " Mrs Maud, " " "
 " Carl, " " meat cutter

Molby Mrs Hattie M, 172 Church, w
 " Mrs Bertha, 163 E Wash

Monfort Rowena L, 23 Hull, teacher

Monroe Adelbert M, 151 Liberty, T

" Mrs Audie L, " " "
 " George F, " " s
 " George A, 214 S Jefferson, r
 " Mrs Lovina, " " "

Montague Joseph H, 32 W Chicago; real estate, insurance and collection agent and notary with seal; outside collections a specialty; res 32 Pierson

" Mrs Laura A, " " "
Montgomery John B, Supt State Public School; residence same
 " Mrs Annie C, State School
 " J Chalmers " " s

Moog G G, 241 E Washington, engineer

" Mrs Kate, " " s
 " Fannie, " " s
 " Elsie, " " s
 " Pearl, " " J
 " Edith, " " u

Moon Dorothy A, 16 Green, s

Moore Roy G, 51 Daugherty, county clerk

" Mrs Chloe, " " "
 " Gwendolyn, " " u
 " Walton, " " u

Moore Frank B, real estate loans, 7 W Chicago; res 19 E Pierce

" Mrs Laura W, " " "
 " Ellen W, " " "
 " Gertrude S, " " s
 " Evelyn, " " s
 " Whitley B, " " s
 " Mrs Bridget A, 17 Green, w
 " Mrs Mary, 241 W Pearl, w
 " Mrs Eleanor C, 188 N Hudson
 " William R, " " lab
 " Fred W; sec Coombs Milling Co, 18 N Mon; res 211 W Pearl
 " Mrs Anna, " " "
 " Marjorie C, " " s
 " Mrs Martha A, " " w
 " Fred, 20 E Chicago, lab

Moran Catherine, 157 Taylor, T

BELL PHONE 197-A

AUTOMOBILE LIVERY

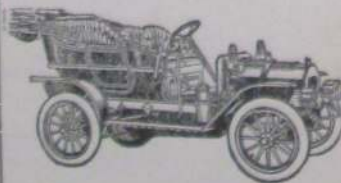

Prompt attention to calls day or night

Low Prices
Careful Driver

J. H. DePeu

166 North Fremont St.

Morenzin Chas, 10 Sherman,	P	Morris Scott, 64 River,	lab
" Mrs M Frances, "		" Mrs Murley, "	
" Harold, 256 Division,	P	" Annie M, "	s
" Mrs Lovisa, "		" Calvin, "	s
Morehouse John E, 295 S Jeff, engineer		" Burt, "	s
" Mrs Bessie A, "		" Bertie, "	s
" Bessie J, "	dom	" Wright, "	u
" Blanche, "	s	" Mrs Nellie, 92 W Chicago	
" Iry N, "	s	" Bertha M, " tobacco stripper	
" Willie E, "	s	" Ethel L, "	
" Ettie R, "	s	" Clarence R, "	s
" Grace, "	u	Morrison Gaynell, 103 N Clay,	
" Geneva M, "	u	bookkeeper	
Morey Mrs Margaret Parkhurst, Park-		" Mrs Eunice S, 46 E Pearl,	teacher
hurst-Holm, 55 N Clay; city		" Cecil J, 65 E Chicago, teacher	
address, 94 Oxford Street,		Morse George, 20 E Chicago,	r
Rochester, N Y		Moses Mrs Hannah, 22 Sheridan, w	
Morford Mrs Phebe, 400 E Chicago, w		Mosher James D, 139 Church,	
Morgan John L, meats, groceries,		bookkeeper	
dry goods and shoes, 162 S		" Mrs Marthena E, "	
Jefferson; both phones 182		" Edwin H, "	s
residence 111 S Hudson		" Roberta E, "	s
" Mrs Mae, "		Mott Edward H, 119 Harrison, hostler	
" Lloyd A, "	clerk	" Mrs Eva M, "	clerk
" Maud, "	s	" Howard, "	s
" Milton F, 181 S Hull, foreman		" Mrs Hattie, 198 E Wash,	w
Warner's laboratory		" Grace, "	
" Mrs Esta L, 181 Hull		" W J F, 33 N Hanchett, cigarmkr	
" Helene V, "	s	Mower Mrs Jennie, 79 Hull,	w
" Harold A, "	s	Mowry Allen H, State School teamster	
" Franklin E, 232 W Pearl	r	Moylan Jerry, 147 Jackson,	lab
" Mrs Harriet, "		" Mrs Ellen, "	
" Samuel O, 151 E Wash,	P	" Jerry C, "	lab
" Mrs Louise, "		" Julia, "	
" Wm W, 86 Clarke Ave,		" Mary, "	
carpenter		Mudgett Mrs Effie P, 11 N Jefferson, w	
" Mrs Susan, "		Muffley Melvin, 112 Peckham, lineman	
" Ocec, 79 Green,	s	" Mrs Pearl, "	
Morris Harvey P S, salesman D C		Mullen Clarence W, 79 S Jeff,	L S
Allen & Co; res 189 E Railroad		" Mrs Susie L, "	
" Mrs Minnie L, "		" Beatrice P, "	u
" Clarence, " emp Ray's		Mumford Bertha, 127 Morse,	s
" Manvil, 53 Crippen, drayman		Munson Eli, 337 Marshall, gardener	
" Leolih A, "		" Mrs Mary A, "	
" Marion L, 44 W Montg,	T	" Mrs M E, 21 W Wash,	w
" Mrs Nora G, "		Murphey Ella E, 35 E Pierce	
" Roy L, "	s	" Thomas, 72 W Chi,	r
" Hiram G, "	s	" Martin, 160 Division,	Ti
" Marion N, "	s	" Mrs Nellie, "	
" Allan R, "	u		

Murray Samuel F, 267 Grand,
mail carrier

" Mrs Mary L, " s
" Mariette, " s
" Margaret P, " s

Musselwhite Mrs Lois E, 88 E Chi, w

Musser Howard, 142 Jackson, carpenter

" Mrs Mildred E, " s
" Loy M, " s
" Oma L, " u
" Ernest, 53 E Chicago, lab

" Mrs Audra, " dom

Musson B B, 142 E Pearl, T

" Mrs Caroline, " T
" John, " s
" Emma, " s

Myers George J, second hand store,
21 S Monroe; res 78 S Clay

" Mrs Fredriega M, " r

" Wm H, 176 W Pearl, r

" Mrs Julia, 169 Walnut, w

" Mrs Mary H, S P S cottage mgr

" Herman J, 90 S Monroe, s

" Mrs Rebecca, 58 S Monroe,
propr Hotel Comfort

" Nelson J, 68 N Hanchett,
emp Arlington

" Mrs Maude C, 68 N Hanchett

" Albert F, 249 Hull, T

" Mrs Blanche S, " s

" Dorothy E, 87 Jackson, s

" Alva, 107 Church

Myers & Parker, proprs Hotel Com-
fort, 58 S Monroe

Myhill Carrie, 28 S Clay, dom

N

Nachbauer Andrew, 139 E Railroad, r

" Mrs Cora J, " P

" Benjamin F, " L S

" Chas B, " s

" Ruth M, " s

Nagle John G, 30 S Monroe, P

" Mrs Catherine F, " s

" Kathaleen L, " s

Nash Mrs Angie L, 227 N Hudson, w
photographer

CHAS. L. KEEP

INSURANCE AGENCY . . .

Room 2 Masonic Temple - Bell Phone 34

15 Strong Companies

REPRESENTING

\$75,000,000.00

SAFE, SOUND, SURE. No occasion to worry if your policies are written by this Agency. We carefully safeguard your interests and watch expirations. You will never burn out with a "dead" Fire Insurance Policy.

FIRE CYCLONE PLATE GLASS HEALTH & ACCIDENT INSURANCE

Surety Bonds Furnished

Pension Business in All its Branches

National Burial Device Co, 21-25 S		Nichols Herschel D, 38 Tibbits, mason
	Hanchett; president, R R Kinney; vice president, J C Turner; secretary, A E Collier; treasurer, M A Kinney	" Mrs Emma L, " P
Naylor	Mrs Blanche, 90 Jackson	" Garry W, " P
Nelson	James, 137 S Clay, J	" Mrs Jessie, " s
"	Mrs Minnie, " lab	" Floyd C, " r
"	Ernest, 192 Henry, w	" Charles T, " painter
Nelthorpe	Mrs Viola, 36 Hull, w	" Chas T. 124 Charles, painter
Nettleton	Ida M, 34 N Hudson	" Mrs Jennie, " s
Newberry	Mrs Fannie E, 124 Marshall	" Margaret I, " u
Nessel Burton A , mgr	Happy Hour Theatre, 6 W Chi; Bell phone 255-B; res 77 E Pierce	" Garnet L, " u
"	Mrs Susan A, " u	" Merriam, " P
"	Marion Lovenia, " u	" Byron J, 67 Tibbits, P
Newhouse	Mrs Rachel, 104 Elm, w	" Mrs Kate, " u
"	Kay, " s	" Frances, " u
Newman	Chester A, photographer, 29 S Monroe; res 74 Peckham	Nickels Mrs Wealthy, 71 Wat Ave. w
"	Mrs Effie, " r	Nicholson Mrs Hattie D, 35 N Jeff. w
"	Creede L, " s	Nivison George F , grader and landscape gardener, 64 E Pearl
"	Paul A, " r	" Mrs Katie, " r
"	Stephen, 27 Hull, r	" Wm E, 185 N Clay, r
"	Mrs Allmara, " r	" Minnie A, " milliner
"	William, 33 N Hanchett, T	" Ara B, " milliner
"	Wm C, 29 Clarke Ave, T	" Mrs Mary O, 85 Cutter Ave, w
"	Mrs L Isabel, " u	Nixon Thos J, 104 S Monroe, r
"	Vera I, " u	" Mrs Amelia E, " r
"	Verda, " u	" Jennie, 47 Daugherty
"	Leo F, 130 N Clay, emp Walker's	Nixon Mrs Huldah, 105 N Fremont, w
"	John, 126 Cutter Ave, butcher	" Bertha, " teacher
"	Mrs Harriet C, " r	Noblet Geo C, 295 S Jeff, Ce
Newton	Mrs Ruth N, 145 S Monroe, w	Nodell Jacob, 16 Elm, cigarmaker
"	Ida L, " teacher	" Mrs Fannie B, " T
"	Dora, " dressmaker	Noel Vina M, 103 Morse, s
Nichols	Mrs Garber, 106 Division, w	Norris Wm W , propr Michigan Inn
"	Albert A, 207 W Chi, com trav	" Mrs Mary, " s
"	Mrs Victoria, " r	" Irl W, " s
"	Hart E, 122 Perkins, P	" Ervin W, " s
"	Mrs Belle, " P	" Norman A, " u
"	Walla H, " P	" Mrs Catherine, " w
"	Henry W, 142 Cutter Ave, painter	" Warren R, " r
"	Mrs Cora F, " farmer	" Frank H, 389 W Chicago, r
"	Bruce H, " farmer	" Mrs Mary A, " s
"	Edwin, 23 Elm, merchant	" Alice K, " s
"	Mrs Harriet A, " lab	" Warren C, " s
"	Scott, 68 Charles, lab	" Fred G, 38 Perkins, R
		" Mrs Emma J, " teamster
		" Lee, 78 W Montg, teamster
		" Mrs Harriet, " s
		" Glen, " s
		" Guy, " s
		" Margaret, 85 E Pearl, dom



GRAND STREET ON A WINTER MORNING

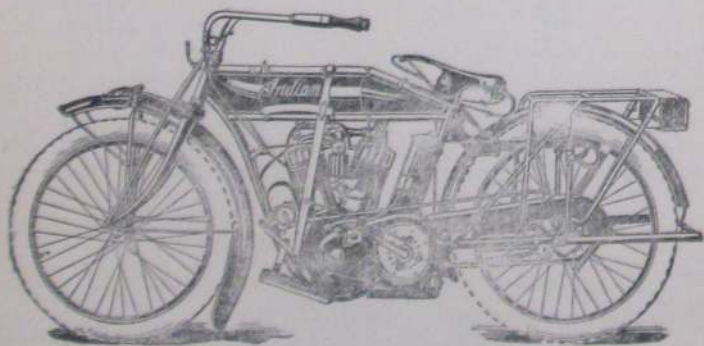

SWEET'S Repair Shop

74 West Chicago Street

INDIAN MOTORCYCLE AGENT FOR BRANCH COUNTY

BICYCLES, TIRES, LOCKS AND SUNDRIES

Umbrellas repaired. Keys made and fitted.

Baby Carriage Tires put on.

BICYCLE REPAIRING A SPECIALTY

Norton Mrs Louisa, 17 Perkins,	w	Oliver Jennie, 116 E Chicago,	dom
" Henry, 21 E Railroad, farmer		Olds Mortimer W, 292 W Chi.	farmer
" Jeanetta M, 151 S Clay,	dom	" Mrs Mary,	"
" Mrs Mary A, 121 S Jeff,	w	" Max,	s
" Charles, 334 W Chicago,	r	Olmsted George, groceries, canned	
" Mrs Mariab,	"	goods, fruits and vegetables	
" K E, 65 E Chicago,		in season, 69 W Chicago;	
	electrical engineer	residence 121 N Hanchett	
Nott Carrie I, 73 Marshall		" Mrs Nina,	"
Nowak Edwin, 48 Division,	s	" Glenn,	s
Noyes Mrs Emma E, 34 N Hanchett,	w	" Fred L, 130 N Clay,	clerk
Nulf Floyd, 36 W Alden, meat cutter		" Mrs Lena I,	"
" Mrs Verva V,	"	" Silas W, 407 W Chi,	lab
Nye William, 299 Marshall,		" Mrs Angie L,	"
	city carriage	" Ensign, 252 Division, ins agt	
" Mrs Delia C,	"	" Mrs Anna,	"
" Chester R,	"	" Kenneth,	s
" Frank, 33 W Alden,	lab	" Ruth,	u
" Mrs Katy,	"	" Leroy, 231 Morse, horseman	
Nyssen Wm, 86 N Polk,	teamster	" Alonzo A, 52 Cutter Ave,	r
" Mrs Pearl,	"	" Mrs Mary A,	"
" Rolland,	u	" Mrs Lole J, 28 Henry,	w
		" Hettie I,	compositor
		" Mrs Margaret,	
		25 Whitten Ave, w	
		Olmstead Claude A, feed mill, 331 S	
		Clay; res 265 Division	
Oatman Miriam E, 56 E Wash, teacher		" Mrs Emma R,	"
Oberlin Mrs Mattie, 102 Perkins,	w	" Maude A,	s
" Harry,	telegr op	" Rolene M,	s
Odell Ralph, 88 N Sprague,	lab	" Floyd, 144 Walnut,	Ce
" Mrs,	"	" Mrs Emma,	"
Odren LaVerne, 68 W Chicago,	P	" Naomi,	s
" Milo N, 251 W Pearl		O'Mara John, 39 N Polk,	r
" Mrs Jennie A,	"	" Mrs Ida B,	"
" Mrs Amelia, 105 S Clay		" William, 97 N Clay,	R
" Earl, 40 Williams,	baker	" Mrs Lillian,	musician
" Mrs Margaret,	"	" Ralph,	s
O'Keefe Charles, 154 Henry,	Ce	Osborn Clarence R, photographer,	
" Mrs May,	"	42 E Chicago; res 180 E Pearl	
Okeneski Frank, 55 Sherman,	lab	" Mrs Nellie S,	"
" Mrs Minnie,	"	" Lorene H,	s
" John,	u	" Phillis R,	s
" Martha,	u	" Neil J,	s
" Anson, 51 Sherman,	T	" Thomas S, 115 E Pearl,	r
" Mrs Rose M,	"	" Mrs Lucinda,	"
" Louise,	u	" Viva L,	teacher
" Enos, 271 Morse,	T	" Frank, 139 Wat Ave,	lab
" Mrs Mary,	"	" Mrs Myrl,	"
" Cecelia,	u	" William A,	s
Olinger Oliver, 38 N Polk,	r		

Osborn Zelotes G, 143 Division,	r	Owens & Kaster, see Coldwater Horse Sale Co
" Mrs Mary L, "		
" Willis H, " postal clerk		Owens Ira C, auctioneer; farm and stock sales a specialty; S M phone 240; res 26 West Alden
" Mrs Cora L, "		" Mrs Ida C, " "
" Willis L, " com trav		" Orvle R, " s
" Howard G, " s		Ovenhouse Frank, blacksmith, 104 W Chicago; res 258 Grand
" Z Kenneth, " s		" Mrs Martha, " "
O'Shaughnessy Bros, 60 W Chicago, mfrs of celebrated J L P and Dan Boone cigars; P A and J S O'Shaughnessy		" LeRoy, " s
O'Shaughnessy John, 76 Harrison, mfr		" Lucy, " s
" Patrick, 147 Taylor, mfr		Outwater Perry, 77 Wright, emp Schmedlen's
" Mrs Jennie, " "		" Mrs Ruth, " "
" Mildred, " s		" Earl H, " u
" Lytton, " u		
Otis Mrs Catherine, 436 S Clay, w		
" Ellsworth, " lab		
" Albert, " farmer		
Ott August, 92 Hooker, plumber		Packard Mrs Juliet Dorrance, 19 Grand, w
" Mrs Bertha, " "		Paddock Loren, 24 S Polk, farmer
" Frank E, " clerk		" Mrs Sarah, " "
" Christine, " s		Page Jay, 145 Perkins, electrician
Oxenham Robert, 45 Pierson, lab		" Mrs Maude M, 55 W Pearl
" Mrs Rosetta M, "		

P

THE NEW YORK BAKERY

12 CHICAGO ST., COLDWATER

Hundreds of Coldwater families now use and enjoy our
**BUTTER
 FLAKE
 BREAD**



We sell at both
WHOLESALE
 and
RETAIL
 All orders given
 prompt attention

Delicious Cakes and Pies

The Finest the Baker's Art Can Produce

Palmateer Otto E, 27 N Monroe,		Parker Harry W, 182 Marshall,	
" Mrs Ethel M, "	meat cutter	" Mrs Linnie S, "	postal clerk
Palmatier Joseph, 199 Perkins,	P	" Ruth S, "	s
" Mrs Bessie, "		" Esther A, "	
" Clifford C, "	u	" Harriet W, "	s
" Mrs Sarah A, 163 Perkins, w		" John J, 56 Church,	
Palmer, Palmer, & Palmer, attor-		master mechanic Ce	
neys, 39 W Chicago; E E, L R		" Mrs Jessie E, 56 Church	
and H Palmer		" John C, "	u
Palmer Elmer E, 218 E Chicago, lawyer		" Lewis, 19 Race,	
" Mrs Florence A, "		emp Standard Oil Co	
" Harold, "	lawyer	" Mrs Rose, 19 Race	
" Jaquelin, "		" Leo J, "	u
" LeRoy R, 186 E Chi, lawyer		" Cleo J, "	u
" Mrs Lulu, "		" Silas M, 231 Grand,	
" Jeanette, "	s	elevatorman	
" Elsie M, "	s	" Mrs Lucy, "	
Pappas Louis, propr Coldwater Can-		" Mrs Elizabeth, 58 S Monroe,	
dy Works; cigars, ice cream,		propr Hotel Comfort	
etc, 33 W Chi; res same		" Wava, 58 S Monroe,	
" Mrs Della, "		emp Warner's	
Pangburn Edw F, 109 N Jeff, promoter		" John P, 65 S Clay, gas fitter	
" Mrs Charlotte S, "		" Mrs Rolene, "	
Paradine Wm W, 25 E Montgomery, r		" C H, 100 Walnut, lab	
" Mrs Emily R G, "		" Mrs Mary J, "	
" Florence, 17 Peckham, s		" Mrs Mary J, 58 S Monroe, w	
Park Edrue D, 354 E Chicago, r		" Harold, 114 S Jeff, s	
" Mrs Susan H, "		" Helen, 200 E Chicago, s	
" Warren L, "	farmer	" George, 75 Grand	
Parham Chas H, 309 N Hudson,		Parkhurst Mrs Emma, 384 N Hudson, w	
" Mrs Ella C, "	com trav	Parkinson Stephen L, 195 Grand,	
Parker Daniel G, 17 Harrison, r		" Mrs Eva A, "	painter
" Frank L, "	pressman	Parrish & Co, 50 W Chicago, watch-	
" Edith, "	gas office	makers, jewelers and engrav-	
" Mrs Charlotte, 270 W Pearl, w		ers; S A Parrish, F C Fulkerson	
" Ruth, "	s	Parrish Starr A, 17 Peckham, jeweler	
" Lois M, "	s	" Mrs Nellie K, "	
" Mrs Caroline A, 7 Orchard, w		" Howard R, "	u
" Burr, 81 E Montgomery, T		" Bernice Audra, "	u
" Mrs Susie, "	T	" C Sherman, 20 Cutter Ave, r	
" Ira, 113 E Wash, lab		" Mrs Kittie I, "	
" Mrs Lida, "		" Onna M, "	
" Fred, "	lab	" Hertzell R, "	s
" Eddie, "	P	" A Glenn, "	s
" Alaric L, 27 Sheridan, L S		Parshall Mrs Elizabeth, 10 S Mon, w	
" Mrs Norah E, "		Parshell Edward, 38 Conover, lab	
" Myrna, "	s		

ASK FOR "BUTTER FLAKE" BREAD

- Parsons Aaron J, 21 E Railroad, r
 " Mrs Lucy M, "
 " George, 90 W Montgomery, r
 " Mrs Ida, "
 " Glen, 133 W Pearl, s
 Patch Freeman D, 595 W Chi, farmer
 " Mrs Angeline, "
 " Eugene, 20 Green, J
 " Mrs Melissa, " dressmaker
 Patterson Dr Richard E, dentist,
 19 W Chicago; res Arlington;
 office both phones 115; res, Bell
 50 and S M 43
 " Mildred, S P S, teacher
 " Mrs Nettie, 76 E Pearl, w
 Paulding Bert, 105 Henry, cigarmaker
 Pauletti Mrs Orsola, 13 W Alden, w
 Payne Jesse D, mfr of J D P, Silk
 Tie, Commercial Club, Mich-
 igan and other fine brands of
 cigars, 12 North Hanchett;
 residence 30 West Pierce
 " Mrs Ludavine, "
 " Thelma B, 332 E Chicago, s
 " Bernice, " u
 Payne George W, 201 N Clay,
 " Mrs Jessie E, " billiard hall
 " Cecil C, " s
 " Maurice D, " s
 " Margaret, " s
 " William H, 21 S Monroe
 " Mrs Alice, 244 E Pearl, w
 Peairs Lura, 142 Jackson, s
 Pearce Alfred E, 31 W Chicago, mfr
 Bloomer, Prince P, High Rock
 American and Blue Ribbon
 cigars; res 63 N Hudson
 " Mrs Nettie E, "
 " Mrs Eliza, 38 N Monroe, w
 Peavey Guy, 195 Perkins, lab
 " Mrs Mabel, "
 " Harold, " u
 " Lillian, Herbert St, T
 Pellett Wayne, 76 E Pearl, clerk
 " Mrs Salla, "
 Pender Andrew, hard and soft coal,
 cider, vinegar, etc, 125 E Rail-
 road; res 107 E Railroad;
 see adv below



A. PENDER

COAL DEALER AND CIDER MANUFACTURER

HARD AND SOFT COAL
AND COKE

CIDER VINEGAR, APPLE BUTTER,
APPLE JELLY

Bell Phone 498

125 E RAILROAD ST.

S. M. Phone 4461

Pennock C B , china and glassware, novelties, toys, household utensils, etc, 11 W Chicago; residence 136 Division		Phelps Dr Norman E , dentist, 28 W Chicago; both phones 387, res Bell 726; res 58 N Hudson	
" Mrs Helen, "		" Mrs Charlotte E, "	
" Chas B, Jr, "	s	" Dorothy J, "	u
" Mildred L, "	u	Phibbs Mrs Catherine , 94 Pierson, w	
Peppiatt Claud , 33 Abbott Ave, Ce		" Helen M, 115 N Hudson, T	
" Mrs Minnie B, "		Phillips Robert , tailor for men and women, 10 W Chicago; Bell phone 246; res 389 Grand	
" Mildred M, "	s	" Ralph C, 70 Church, s	
" Mabel K, "	u	Philbrick Clarence , 215 N Fremont, Ce	
Perk Wm H , 91 Hooker, cigarmaker		" Mrs Myrtie, "	
" Mrs Rosa M, "		" Frank G, "	s
" Ralph H, "	H	" Herbert J, "	u
" Arlene, "	s	" Gertrude, "	u
" William C, "	s	Phinney Geo H , 225 E Pearl, carpenter	
Perpetua Sister , 78 Harrison, teacher		" Bernice, "	s
Perrin Ethel L , 26 Wat Ave, clerk		" Ralph D, "	T
Perry J B & Co , 72 W Chicago, flour and feed, hay and straw		" Mrs Eva M, "	
Perry Joseph B , 24 Morsé, merchant		" Dorothy A, "	s
" Mrs Libbie E, "		" George L, "	s
" Charles M, " teacher		" Mrs Sarah A, 229 E Pearl, w	
" Mrs Sophia H, 124 Marshall, w		" Willis E, " clerk	
Perry Lewis E , 126 N Jefferson, agt for Watkins' Remedies—liniment, laxtone, cough cure, also spices, extracts, stock and poultry tonic; S M phone 5411		" Mrs Ella M, "	
" Mrs Carrie E, 126 N Jefferson		" Mrs Millie B, 123 N Jeff, w	
" Lulu M, " teacher			
" Blanche K, 107 Hull, Bx			
" George, 99 E Wash, lab			
" Mrs Annette, " home baking			
" Donald, 155 S Monroe, clerk			
Peters Mrs Harriet , 19 W Pierce, w			
" Mrs Sarah H, 24 S Polk, w			
" Carl F, S P S, farm lab			
Peterson Dr Lloyd , veterinary physician and surgeon, 28 N Hanchett; res 101 N Hanchett			
" Mrs Jessie M, "			
" Sophia, 142 E Pearl			
" Carl M, 103 N Clay, M			
" Mrs Della, "			
" Donald W, " s			
" Paul Kenneth, " u			
" Marsden W, " u			
Pfirman Mrs Lilliah , 226 Division, w			
" Loretta E, " s			
" Cornelius, " P			

J. B.
PERRY
& Co.

Flour and Feed

**Garden and
Field Seeds**

72 WEST CHICAGO STREET

Both Phones 206

Pickhaver Mrs Elva A, 184 N Clay, clerk	Pierce Charles, 480 W Chicago, r
" Lionel G, " s	" Mrs Lucinda, " "
Pierce-Hawley Auto Co, 73 W Chi;	" Harold E, " s
Mitchell and Paige-Detroit	" Mrs Mary,
autos; G O Pierce, W D Haw-	40 W Garfield Ave, w
ley; both phones	Pitcher Mrs N Evalyn, 105 S Monroe,
Pierce Lewis E, 191 Henry, r	agent Spirella corsets, etc;
" Mrs Lucy A, " "	Bell phone 760-a
" Anna S, " s	" John, 437 W Chicago, r
" Mrs Stella M, 81 Marshall, w	" Mrs Maggie J, " "
" G Otis, 224 E Chi, auto dealer	" Garrie A, 14 S Clay, painter
" Mrs Bessie I, " "	" Mrs Ella T, " "
" Nelson L, 314 Marshall, T	" Clara B, 151 Marshall
" Mrs Lizzie E, " "	" George W, " lab
" Jesse L, " s	" Chas L, 176 Jackson, carpenter
" Esther J, " s	" Mrs Minnie E, " "
" Ethel M, " s	" Mildred M. " s
" Mrs Mary R, " w	" Mrs Melissa, 16 Green, w
" Will E, 111 N Hanchett, lab	" Ila R, 141 Wright, s
" Mrs Lulu M, " "	" Bert L, 149 S Monroe, p o clerk
" Ledger E, " s	" Mrs Bessie, " "
" Zolvy R, " s	" Ralph, 77 Wright, u
" Katie A, " s	Pixley Arthur, 84 E Alden, T
" E Marie, " u	" Mrs Mabel, " "
" Mrs Mary, 24 Williams, dom, w	" Gladys, " s

IT IS A PLEASURE TO BUY FROM
THE LARGEST AND FINEST STOCK OF

Crockery, Fine China and Glassware

In Branch County, and at Lowest Prices. You will find it at

C. B. PENNOCK'S

11 CHICAGO STREET, COLDWATER



Household Requisites, Toys, Novelties, etc., etc.

ENDLESS BARGAINS AT 5 AND 10 CENTS

Delicious Pure Candies, 15 to 25c values, sold here at

Sole Agency for the

Famous CENTURY SHEET MUSIC. Per copy,

10c

Exclusive Agency for ANGLE LAMPS. Investigate them!

Playford Fred, 33 N Monroe, lab	Pratt Allen J, 90 Division, mfr
" Mrs Lena, " cook	" Mrs Belle W, " s
Pollie Emanuel, E Garfield Ave, farmer	" Dorothy, " s
" Mrs, " "	" Mrs Sophia M, 215 E Chi, w
" Mary, " "	Pray Wm E, 43 Daugherty, foreman Bx
Pollock & Son , coal, lumber and general building materials; 112-136 W Chicago	" Mrs Mary, " "
Pollock Chas A, 163 Marshall, lumber dealer	" Christina H, " clerk
" Mrs Ethelyn, " "	" A Dorothy, " s
" Rosamond J, " s	" Frances M, " s
" Winifred L, " s	Prestidge Edwin, 44 N Hanchett, teamster
" Mrs Sarah J, 50 N Clay, w	" Mrs Bertha, " "
" Jessie M, " "	" Esther, " s
Pomranka Edward, 22 Race, C	Preston Mrs Matilda H, 26 W Alden, w
" Mrs Ella M, " "	" Mrs Rhoda P, 151 Elm, w
" Rex E, " s	" Robert N, 265 N Hudson, painter
" Mrs Anna, 30 Conover, w	" Mrs Cora M, " "
" Carl J, " s	" Rena B, " s
" Fred, 33 N Hanchett, C	" Mary E, " s
Pomeroy Hazel, 78 Division, teacher	" Alice A, " s
Portner Mrs Ruth, 61 N Jefferson, w	" William W, 179 N Hudson, carpenter
Post Frank I , chief chemist Wolver- ine Portland Cement Co; residence 67 East Pierce	" Mrs Eva, " "
" Mrs Lura M, " "	" Ruth A, " s
" Dorothy M, " u	" Louise C, " s
" Margaret Helena, " u	" Ellen M, " s
" Ebenezer, 142 Morse, r	" Richard A, " u
" Mrs Mary S, " "	Price Franklin B, 27 E Railroad, r
" A J C, 84 N Polk, r	" Wesley F, " P
Potter Arthur, 79 Tibbits, lab	" Mrs Frances L, 83 S Clay
" Mrs Bessie, " "	" Esta, " "
" Edith, " s	Priscilla Sister, 78 Harrison, teacher
" Roy, " s	Priest Dessie L, S P S, bookkeeper
" Duane, " u	Pullen Laura B, 73 Division, teacher
" Helen, " u	Purdy Fred, 348 N Hudson, S P S
" Willet, 146 Wat Ave, mason	" Mrs Agnes A, " S P S
" Mrs Estella, " "	Putnam Wiley, 125 Cutter Ave, r
Powelson Mark A, 105 E Wash, clerk	" Mrs Julia, " "
Powers & Lawrence , real estate; farm and city property bought and sold; 9 N Monroe	" George, 200 Hull, mason
Pratt Manufacturing Co , manufactur- ers of children's sleds and step-ladders, 168-176 Division; pres and treas, A J Pratt; vice pres, C A Pollock; sec, E J Allen	" Mrs Blanche, " "
	" Harrison O, " s
	" Leland L, " u
	" Mrs Rachel, 225 W Pearl, w

For Good Printing
See W. C. BAILEY



RESIDENCE OF A. J. PRATT

Q

Quackenbush Geo A, 163 E Wash, tinner
 " Mrs Nettie L, "
 " Ira, 108 S Jefferson, carpenter
 " Mrs Grace E, "
 " Mrs Rhoda, " w
 Quay Mrs Emma S, 193 N Clay
 " Paul H, " T
 " Grace K, " s
 Quimby Everett J, 270 S Jefferson,
 city carriage
 " Mrs Charlotte, 270 S Jeff
 " Mrs Grace, 235 E Chicago,
 dressmaker

R

Rabien Ross, 148 S Hudson, Be
 " Mrs Nina, "
 Radebaugh Cloyce A, 180 N Hudson, T
 " Mrs Mabel L, "
 " Arthur C, " s

Radebaugh James M, 339 Marshall,
 carpenter
 " Mrs Mary M, "
 Ralph Albert D, 22 Sheridan, teamster
 " Mrs Ada A, "
 Randall Mabel, S P S, attendant
 " Hazen C, 170 E Pearl,
 rural mail carrier
 " Mrs Susie J, 170 E Pearl
 " Ralph, 75 N Hanchett, clerk
 " Norman, 271 S Jefferson, Ce
 " Mrs Stella, "
 " Homer, " P
 " Nellie, " s
 " Lena, " s
 " Rosa, " s
 Randerson Wm A, 591 W Chi, tilemaker
 " Mrs Burey H, "
 " Leonard J, " u
 " Greta, " u
 Randolph Mrs Harriet E, 81 S Hudson,
 teacher, w
 " Janet E, "
 " Isaac L, 98 N Clay, r
 " Mrs Mary, "

Randolph John, 90 Race,	Br	Ray Edward F. , shipper of fancy poultry, butter and eggs, rear 17 W Chicago; res 65 E Chicago
" Mrs Lela, "		" Mrs Alice L, "
" R Gladys, "	s	" Mrs Caroline, 109 N Jefferson
" Howard, "	u	Raynes Mrs Cephrona , 37 E Montg, w
Ransom A B, 169 Perkins, farmer		" Cordelia, " teacher
" Mrs Ann, "		" Blanche A, " s
Rapp Chas M, 97 Hooker, H		" Esther M, " s
" Mrs Marie, "		Raymond Arnold H , 63 Munson, mason
" Marie M, " dressmaker		" Daisy I, " s
" Annie, " wood packer		" Clarence, " J
" Emma, " dom		" Mrs Clara, " "
" Carl, " H		" Ernest, " u
" Herman, " lab		" James H, barber, 74 1/2 W Chi; residence 121 W Chicago
" Catherine, " s		" Mrs Josie B, " "
Rassler Frank H, 51 S Polk, s		" Mrs Susannah, " w
" Vincent H, " s		" Wm H, 160 Wat Ave, mason
Rathcamp Herman, 171 S Monroe, cigar manufacturer		" Mrs Rebecca A, " "
Ratray Robert , Deputy Great Commander Knights of the Modern Maccabees; res 95 N Fremont		" Louis H, " s
" Mrs Frances A, " "		" Wm Elmer, " mason
" Olive A, " s		" Mrs Iva J, " T
" E Elspeth, " s		" Floyd E, " s
" Rasella R, " s		" Harold E, " u
" Robert M, " s		" Geo A, 17 Elizabeth, mason
" Frances H, " u		" Mrs Nellie J, " "
" Mrs Eliza, 195 S Jeff, nurse, w		" Harlow G, " P
Rawls W M, 173 E Chicago, com trav		" Francis G, " T
" Mrs Anna R, " "		Re Herman P , general news and subscription agent; Bell phone 425-b; res 115 N Jefferson
" Huston, " "		" Mrs Stella D, " "
city editor Daily Courier		" Louis J, " "
Rawson Mrs Charlotte, 143 N Hudson, w		" Margaret S, " "
" Paul J, " "		Reaume Blanche, 217 Marshall, teachr
emp S M Phone Co		
" Albern (Dick), 24 N Clay, Bx		

DR. C. A. WILLIAMS } **OSTEOPATHIC**
DR. P. E. WILLIAMS } **PHYSICIANS**

41 West Chicago Street, over Tuttle's Furniture Store

Office Phones—S. M. 4031, Bell 207
 Residence Phone—S. M. 2564

Coldwater, Michigan

“You Will Find It At Pollock’s”

Is a common saying, and if it is anything ever carried in stock in a Retail Lumber or Coal Yard, is generally

THE TRUTH

We pride ourselves on the completeness of our stocks, and whether it is

LUMBER or COAL

You will find us right here with

What You Want When You Want It

And at the Lowest Prices consistent with High Quality of Goods and Service. We cordially invite inquiries and inspection.

S. Pollock & Son

120 West Chicago Street. Phones 74

- Reed Fred J**, books, stationery, wall paper, picture framing, etc.
18 W Chi; res 213 N Hudson
" Mrs Carrie F, "
" Walter H, 57 Hull, com trav
" Mrs Olivia W, "
- Reed & Johnson**, agricultural im-
plements, carriages, wagons
and harness; blankets, robes,
and Reo automobiles, 107-109
W Chicago; L C Reed, B S
Johnson
- Reed Lewis C, 237 W Chi, merchant
" Mrs M Anna, "
" Mrs Louise, 36 N Fremont
" Gwendolyn, "
- Reid Mrs Cora, 107 E Railroad, w
Reidsma Mrs Lulu, 55 W Pearl
Regal Gasoline Engine Co, 45-51 W
Pearl; pres and general man-
ager, A E Robinson; vicepres,
H D Robinson; sec-treas, H R
Saunders
- Relyea J D**, salesman G W Harding
& Son; res 200 N Clay
" Mrs Mae M, "
" Anna V, " compositor
" Erma M, " s
- Remil Lizzie, 48 E Wash, clerk
Rennie Rev Wm, pastor Free Metho-
dist Church, 145 S Jefferson
" Mrs Myra, "
" William, " s
" Wesley, " s
- Reporter**, Daily and Semi-Weekly,
9-11 South Hanchett; Horace
Kitchel, proprietor; job print-
ing in connection; estab 1896
- Renner Harry A, 146 Morse, merchant
" Mrs Helen, "
" Dorothy, " u
" Ruth, " u
" Henry, " r
- Reynolds Norman A, 40 E Pierce, lawyer
" Mrs Emorette A, "
" Charles E, 57 Munson,
" Mrs Mary A, " carpenter
" Claud E, " emp pool room
- Reynolds Wm H, 68 W Wash, clerk
" Mrs Ella G, "
Rhoades Oliver, 66 N Monroe, R
Rhodes Thomas W, 76 N Sprague, R
" Mrs Mary E, " cigarmaker
- Rice Mrs Alice B, 333 Marshall, w
" Arthur C, " u
" Grace, 65 N Jefferson, milliner
" James H, 111 Division, com trav
" Mrs Nellie A, "
- Richards Chas H**, power vacuum
cleaning; thorough work;
S M phone 4511; see adv;
res 230 Cutter Avenue
" Mrs Jessie A, "
" Forrest C, " s
" Leona F, " s
" Chas M, 311 Marshall, r
- Richardson Sherman, 254 Division,
" painter
" Mrs Marguerite, "
" Mrs Ann, 15 Pelton Ave, w
- Ridge Dr Ralph W**, physician and
surgeon, 20 W Chicago; spec-
ialist in disease of the eye, ear,
nose and throat,
residence 176 W Pearl
" Mrs Frances, "
- Ridgway John, 4 Hooker, P
Riggs Lottie M, 111 Morse, dressmaker
Ripley Mattie, 225 Marshall
" Mrs Althera, " w
- Roach William J, 134 Grand, R
" Mrs Mary D, "
" Vernon J, " s
" Martin J, " s
" Leo D, " s
- Robbins Harry, 99 W Chicago,
" emp Stokes
" Benson K, 211 S Jefferson, r
" Mrs Frances A, "
" John, 76 N Hanchett, teamster
" Mrs Jennie, "
" D H, " s
- Roberson Warford M, harnessmaker,
19 S Hanchett; res 111 S Jeff
" Mrs Helen M, "
- Roberts Mrs Jennie, 57 W Montg
" Wm J, mfr Sunflower cholera
cure, 8 S Monroe
" Mrs Louisa, "

The REPORTER

Daily and Semi-Weekly

Established 1896



ENTERS 5,600 homes in Branch and surrounding counties, and guarantees more circulation than all the other papers in Branch County. Has a machinery equipment equal to cities of 25,000.



HORACE KITCHEL, Publisher and Proprietor



TWO LINOTYPES

which set all
type by
machinery

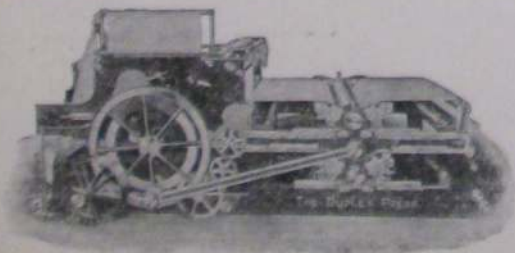

**THE DUPLEX
WEB PRESS**
Capacity
4,000 Reporters
an hour

Robinson Frank E , County School Commissioner; res E Chicago	Root Mrs Martha C, 106 E Chi, w
" Mrs Laura A, "	" Evelyn, " teacher
" Roy E, " s	" Madge, 56 Church, s
" Lawrence W, " s	Rose Lester E , President Southern Michigan National Bank, residence 85 Division
" Francis A, " u	" Mrs Elena C, "
" Charles W, " u	" Bertha, " artist
Robinson Rev Jesse C , 145 N Jeff, r	" Edith L, "
" Mrs Lucy A, "	" Mrs Harriet, 95 N Hanchett, w
" Arthur E, 73 N Monroe, mfr	" Fannie B, " stenog
" Mrs Anna L, "	" Mrs Sarah, 61 W Pearl, w
" Philip H, " bookkeeper	" Mrs Ina, 107 Church, w
" Harold A, "	" Frederick, " actor
" Laura A, " s	" Ursula M, " milliner
" Herbert D, " mfr	" Margaret A, " s
" Daniel, 155 S Monroe, r	Rosenberry Orval J , 61 Sherman, T
" Mrs Eleanor, 21 W Wash, w	" Mrs Velora M, " T
Roblee Mrs Vina C , 90 W Pearl, dressmaker	" Geo W, 325 N Hudson, T
Roby Norman E , drugs, books, stationery, paints, oils, wall paper 40-42 W Chi, res 145 E Chi	" Mrs Harriet, " s
" Mrs Florence A, " s	" Harold, " s
" Lynn B, " s	" Florence, " u
" Margaret, " s	Rosenbrook Geo R , 107 S Jeff, lab
Rockwood T A , 299 W Pearl, r	" Mrs Elizabeth, "
" Mrs Evelyn, "	Ross Charles , tailor, 35 W Chicago, residence 119 Division
Rodebaugh Ananias , 64 Hooker, carpenter	" Mrs Lucy, " s
" Mrs Evoline, " s	" Kathleen A, " s
" Leon Glenn, " s	" Lawrence W, " s
Rogers Dale P , 48 E Chi, bicycles, sundries and repairing; residence 311 S Jefferson	" Alice E, " s
" Wilbur S, " carpenter	" Clark, " s
" Mrs Mary E, "	Rothermel Rev Sterling G , pastor Church of Christ; res 65 E Chi
" Mrs Jane I, 94 N Hanchett, w	Rouse Mrs Mattie , 12 S Clay, laundress
" Douglas, 21 S Monroe, r	Rowley Joel L , propr Opera House livery, feed, sale and training stables, 19 S Hanchett; residence 23 Grand
" Mrs Ida, "	" Mrs Jennie, "
Rolph Mrs Augusta , 270 W Chi, w	Rowison Frank L , salesman for the J R Watkins Medical Co, S M phone 3921; res 33 N Polk
Roode Mrs Nellie M , 54 E Pearl, w	" Mrs Myrtle, " u
Root Edward R , 5 N Monroe, sec-treas Wolverine Portland Cement Co and sec of Tappan Shoe Mfg Co; res 200 W Pearl	" Olive, " u
" Mrs Alice S, " u	" Robert, " u
" Flora E, " u	Ruff Samuel , 63 Elm, r
" Arthur E, 101 W Chicago, auto tire rep	" Mrs Anna M, " carpet weaver
" Mrs, " "	Rubleby David , 225 Division, r
	" Mrs Emma, " u
	Ruple Grace , 28 E Pierce, music teacher

Rupright Wm E, 141 E Pearl, painter	Ryder Francis, 84 N Hanchett, r
" Mrs Etta M, "	" Alma V, 11 Grand
" Howard J, " s	
" Paul N, " s	
" Maurice E, " s	
" Rodney S, " s	
" Esther O, " s	
" Eleanor G, " u	
" Marian L, " u	
Rush Mollie, Arlington, maid	
Russell Mrs C LaDell, 81 Peckham, w	
" Mrs Edith, S P S, teacher	Sadler Albert C, 137 Peckham, R
" Nelson, 173 Jackson, r	" Mrs Clara A, "
" Mrs Margaret C, "	" Henrietta L, " s
" J C, Arlington, chef	" Clayton C, " s
" Mrs, "	" Evelyn R, " u
Ruskowsky Mrs Anna, W Garfield Ave, w	" Dorothy G, " u
Ruthrauff T H Benton, 157 Church,	Sagert Anna E, 53 E Pearl, T
" Mrs Kate C, " [carpenter	Sala Clyde, 28 Green, lab
" Beneta L, " s	" Mrs Hazel, "
" Ivan G, " s	Sands Mrs Addie, 22 N Polk, w
Ryan Earl, 148 Church, clerk	" David, 24 S Monroe, lab
" Mrs Dora, " s	Sandt Peter & Co , plumbing and heating contractors, 17 N Monroe, old postoffice building; Peter Sandt, R R George
" Beatrice, " s	
" Robert, " s	
" Marie, " u	

PETER SANDT

R. R. GEORGE

PETER SANDT & CO.

SANITARY
PLUMBING

STEAM AND HOT WATER HEATING



We carry the Largest Stock of Pipe and Fittings
in the County

17 North Monroe St., Coldwater

Sandt Peter, 24 S Hanchett, plumber	Saunders Harry R, 91 E Chi, banker
" Mrs Bertha, " "	" Mrs Elizabeth, " "
" Isabel, " s	" R Milton, 17 N Jefferson, r
" Pauline, " s	" Mrs Sarah M, " "
" Frances, " s	" H K, 24 N Fremont, r
Sanford David E , better known as "Shorty," the barber; res and shop 70 S Monroe	" Mrs Addie M, "
" Mrs Mary E, " "	Sawdey & Burch , tinnern, 74½ West Chicago; all kinds of metal, furnace and roofing work, steel ceiling, etc: W F Saw- dey, L W Burch
" Walter C, 370 E Chicago	Sawdey W Frank, 56 Cutter Ave, tinner
" Mrs Anna E, " "	" Mrs Lillie D, " "
" Lewis A, 85 Walnut, M	Sawyer Mrs Susan, 100 W Pearl, w
" Mrs Louie, " "	" Cornie, " bookkeeper
" R Emeline, " s	Saxton Anna, 29 Marshall, milliner
" Marshal D, " s	Scaggs Bert C, 112 Wright, fireman
" William H, 160 Jackson, r	" Mrs Matilda A, " "
" Mrs Emma, " "	" Lawrence, " s
" A Lillian, 86 S Mon, phone op	" Myrtle, " s
" Dorothy, 37 E Montg, s	" Virgil L, " u
Sargent Mrs Ada, 212 E Pearl	Scheidler & Baggerly , proprs city delivery; R G Scheidler, J A Baggerly
" Daniel, 117 W Chi, milliner	Scheidler Mrs Frances A, 67 Charles, w
Sattison Clyde M, 99 Perkins, lab	" Roland G, 34 N Polk, city delivery
" Mrs Daisy F, " "	" Mrs Minnie, " "
" Clayton A, " s	" Roland N, " u
" Ruby, " u	" Russel G, " u
	" L C, 204 N Clay, painter
	" Maude, " "

SCHMEDLEN'S

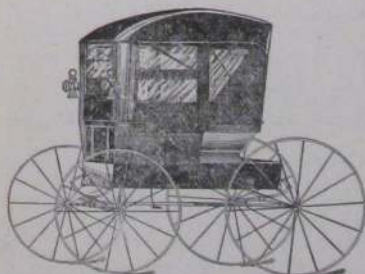

The Schmedlen Combination Storm Buggy

OWN MAKE

Stands for Good Material, Good
Workmanship, Low Price.

All kinds of Carriage Repairing
done promptly.

I CAN SAVE YOU MONEY
on Carriage Harness and Robes

W. H. SCHMEDLEN, - COLDWATER

Scheneman Bertie M, 186 Grand, bookkeeper
" Edward, " s
Schindler Daisy, Arlington, waitress
Schesler Lavinia, 35 E Pierce, milliner
Schmedlen Wm H , 23 and 25 N Han- chett, mfr carriages, surreys, road carts, etc, and harness dealer; res 57 N Monroe
" Mrs M Belle, " "
" M Merle, " music teacher
" H Ehrle, 183 E Pearl, bookkeeper
" Mrs Lou, " "
" Mary A, " u
Schmitt Michael, 63 Walnut, teamster
" Mrs Anna, " "
" Maurice, " u
" Mildred, " u
Schraw Mrs Rosa, 166 N Fremont, w

Schrontz & Blackmar, 8 W Chi; groceries, provisions, fruits, etc; C B Schrontz, H E Blackmar	Schwarz Gus, 110 Wat Ave, P " Mrs Bertha, " farmer " Herman, " s " Laura, " s " Amanda, " s " Walter, "
Schrontz Cyrenus B, 114 S Jeff, grocer " Mrs Hattie, " " Melvin I, " s	Schwartz Mrs Amelia, 67 Hooker, w
Schrotski Stephen, 25 S Railroad, lab " Mrs Lizzie, " " Frances, " s " Rosa, " s " Bernice, " s	Scott Elder S W Leonard, 75 Daugherty, pastor Latter Day Saints' Church " Mrs Mae L, 75 Daugherty " Grace D, " s " Harold L, " s " A Kenneth, " s " Hermon B, " s " Ellen L, " u " Wm W, 74 N Fremont, painter " Mrs Rilla J, " " Margaret, 90 S Monroe, clerk " Luther E, 78 Charles, lab " Mrs Stella, " " Orneldo, " farmer " Althea, " s " Gerald G, " u
Schultz Dr Samuel, physician and surgeon, 26 W Chicago; phone Bell 283; residence 18 Hull " Mrs Anne, " " Gretchen, " u " Richard B, " u " Anna, 234 E Chicago, dom " William, 101 N Fremont, r " Mrs Carrie, " " Loren, 155 S Monroe, ticket agt L S	
Schumacher John, 68 Elm, r " Mrs Rosetta, "	

Schrontz & Blackmar

THE RELIABLE GROCERS

Sell the best that money can buy. Try them with your next order.

Superior Teas ☼ Coffees Our Specialty

BLACK CROSS TEA has
a dandy flavor. Better try it
and become another admirer
of its splendid cup qualities

If it is a good Coffee you
want, you can't beat the
GEM, CUBAN,
CHARM, MAGNET

We will try to please you on Good Table Butter

Schrontz & Blackmar

No. 8 W Chicago St., S. W. Hotel Block

Both Phones 111

Seachrist John F, 69 S Jefferson, lab	Shay Fred A, 97 Pierson, carpenter
" Mrs Ida M, " s	" Mrs Ida B, " s
" Florence I, " s	" Irene, " s
" Mildred G, " s	" Floyd, " s
Searing Mrs Nancy A, 146 S Monroe; (aged 92) w	" Grace M, " s
Sears Edgar E, 69 N Jefferson, janitor	" Edith L, " s
" Mrs Esther A, " lab	Sheets Mrs Cora B, E Garfield Ave, w
" Charles, " lab	" Lela M, " s
See Mrs Elsie J, 28 Williams, w	" Cliston D, " s
Seely Annie R, 145 Hull	" John K, 194 Perkins, lab
Seibert Clarence H, 23 Elizabeth, T	" Mrs Helen, " s
" Mrs Gertrude A, " u	Sheldon Mrs Julia E, W Garfield Ave, w
" Elvah L, " u	Shelp Kate, 220 E Washington
" Edwin A, " u	Shenefield Ernest, 50 Smith, drayman
Seiler Eda, 194 Jackson, s	" Mrs Orphia, " s
" John, 101 N Polk, s	" Chas, 52 Green, teamster
Selby Harry V, 158 Wat Ave, M	" Mrs Cora A, " s
" Mrs Rhoda B, " s	" Rollan, " s
" Carmen E, " s	Sheneman Mrs Mary A, 163 Henry, w
" Mary C, " s	Sherburn Owen G, 590 W Chi, farmer
" Wallace J, 64 Walden, real est	" Mrs Rose B, " s
" Mrs Gertrude M, " teacher	" Jeddie, " s
" Bernice N, " teacher	Sherman Albert A , 122 Harrison, contractor and builder
" Ralph G, " s	" Mrs Mary L, 122 Harrison
" Mrs Adaline, 133 S Monroe, w	" Mortimer G, 44 Pelton Ave, L S
Sellick Ray, 66 W Chicago, chef	" Mrs Maud S, " s
Semmelroth Melissa, 103 Church, teacher	" Robert A, " s
" Eva, " teacher	" Vivian E, " u
Shade Monroe, 227 Church, lab	" Mrs Mary C, 174 N Clay, w
" June, 20 Green	" Udolph, 420 Grand, lab
Shand Peter H, 63 Race, M	" Mrs Adaline, " s
" Mrs Anna, " T	" William B, 135 Jackson, L S
Sharf Mrs Anna, 221 Morse, T	" Mrs Katie L, " u
Sharp Frank G , Supt of the Poor; office at court-house, residence 390 E Chicago	" John W, " u
" Mrs Eleanor M, " lab	" Jesse D, 253 E Pearl, lab
" William, tailor, 26 S Monroe; residence 39 Cutter Ave	" Mrs Bertha P, " s
" Mrs Jane, " s	" Rilla B, " s
Shattuck Roy J, 18 N Jeff, undertaker	" Clifford K, " s
" Mrs Brownie, " s	" Helen M, " u
" Kathryn L, " s	" Mrs Lydia, 131 Harrison, w
" Marguerite E, " u	" Louis, 59 S Sprague, farmer
" Phyllis M, " u	" Mrs Lida, " s
" Melbourne, 17 Elizabeth, T	Sherwood Chas A , shoes and shoe repairing; 29 W Chicago; residence 31 Church
" Mrs Fern, " T	" Mrs Emma G, " s
Shaw Wm E, 310 Grand, r	" Irvin R, 51 N Hudson, clerk
" Mrs Ada E, " r	" Mrs Mildred, " s
	" Carl L, 406 E Chi, designer
	" Mrs Lela E, " s



COURTESY KLINGLER PTO. CO.

SANS SOUCI COTTAGERS, COLDWATER LAKE



THE HOME OF
PINGREE
SHOES



AND UP-TO-DATE
SHOE REPAIRING

C. A. SHERWOOD

No. 29 West Chicago Street

Shipman John B. , lawyer, S M Bank building; res 62 Division		Shulander & Ball , proprs Standard Garage, 29-35 E Chicago, auto storage, repairs and supplies; A Shulander, T H Ball; Bell phone 164, S M 1641	
" Mrs Mary P. "		Shulander Alfred A., 35 E Chicago, prop Garage	
Shires Mrs Priscilla, 56 N Clay, w		" Mrs Florence D., "	s
Shirts A B, 28 E Wash, r		" Clifford W., "	s
" Mrs Nancy E., "		" Raymond A., "	u
Shoemaker Chas, 336 Grand		Sillick Larry, 33 N Hanchett, hostler	
Shook Irene, 131 Morse, s		" Mrs Adaline, 31 Harrison, w	
Short Samuel E. , French Steam Dye Works; French dry cleaning a specialty; 27 E Chicago; residence 76 N Hudson		Simmons L Dean, 19 Park Place, cigarmaker	
" Mrs Mary E., "		" Mrs Grace, "	
" Edith C., "	s	" A Lucile, 23 Hull, teacher	
" Earl, "		Simkin Mrs Agnes, 471 Marshall	
" emp dye works		" Josephine, "	u
" Otto R, 199 Grand, T		Simons H C & Co , 35 W Chi, watches, diamonds, jewelry; glasses accurately fitted by a graduate optician	
" Mrs Ada A., "		Simons Henry C, 79 N Monroe, jeweler	
" Rex F., "	s	" Mrs Mary J., "	
Shostocki Andrew, 234 S Clay, lab		" W H., "	banker
" Mrs Josie, "		Simpson Mrs Lucy, 45 Cutter Ave	
" Veronica, "	u	" Minnie E., "	s
" Lewis, "	u	" John W., "	s
Showalter Don W. , contractor and mfr of drilled wells, 2 to 5-inch; Bell phone 189-b; res 227 Church		" Chas E., "	u
" Mrs Nellie M., "		Singer Sewing Machine Co , 3 W Chicago, C O Tyrrell, mgr; machines sold on easy terms; also rented by week or month; supples and repairs for all machines	
Showers Fred, 87 Bennett, lab		Sinclair Mrs Lucetta, 127 N Hudson, w	
" Mrs Laura, "		" Mrs Arabella, 95 S Jeff, w	
" Inez A., "	s	" Mrs Phebe, 155 N Jeff, w	
" Don M., "	s	" May G, 72 Division, stenog	
" Eveline, "	u	Sissman Mrs Anna, 266 W Chicago, w	
		" Elsie M., "	teacher
		Sitter Frank J. , tailor, over Bee Hive shoe store; suits and overcoats to order; repairing and cleaning a specialty; residence 108 Harrison	
		" Lena, "	
		" Frank J, Jr, 34 Smith, cigarmaker	
		" Mrs Lena, "	
		" Ralph F., "	s
		" Elizabeth M., "	s

FRANK J. SITTER TAILOR

Full line of Samples of Woolens
always on hand for

**SUITS, TROUSERS
and OVERCOATS**

Shop over Bee Hive Shoe Store

Skeels Mrs Ella, 18 W Washington, w	Smallshaw John C , Supt Wolverine
Skinner Augustus J, 83 Coombs Ave, clerk	Portland Cement Co; residence 109 Jackson
" Mrs Nellie E, "	" Mrs Frances E, "
" Russell S, " farmer	" Jennie L, " s
" Ralph E, " s	" John M, " s
" Harriet M, " s	" Helen F, " s
" Mildred, " s	Smith & Bisbee , proprs City Bakery
" Frances L, " s	37 W Chicago; best baked
" James R, " s	goods, pies, etc, wholesale and
" Ellen Estelle, " s	retail; both phones 173; Mrs
" Mrs Marinda E, 225 E Wash, w	Hannah Smith, J C Bisbee
Slagle Chas B, 191 Hull, plumber	Smith Mrs Hannah, 154 Taylor
" Mrs Minnie, "	" Mabel, " phone op
" Mildred M, " s	" Margaret, 55 Pierson, stenog
Sloman & Gruner , clothing, gents' furnishings and hats; H L	" Myron F, 102 S Jeff, drayman
Sloman, S W Gruner; 24 W Chi	" Mrs Clara E, "
Sloman Louis, 21 Church, r	" Chas S, 97 E Pearl, carpenter
" Mrs Minnie I, "	" Mrs Hattie L, "
" Herbert L, " merchant	" Earl E, " auto repairer
" Arthur L, " s	" Timothy E, 103 Morse, postman
" Esther, "	" Mrs Sarah M, " s
" Margaret, " s	" Gertrude D, " s
Smalley Wm J, 48 Division, r	" Leon Dewey, " s
" Mrs Ida G, "	" Verlia R, " s

REED'S BOOK SHOP

Books, Stationery
Wall Paper and
Window Shades

Edison Phonographs and Victrolas

SOLD ON EASY PAYMENTS

AGENCY FOR STANDARD PATTERNS

No. 18 Chicago Street, Coldwater

Smith Willard C, 101 W Chi, painter	Smith Mrs Nancy, 148 Henry
" Mrs Mary E, 153 E Pearl, laundress	" Mrs Jennie, 336 Grand
" Harriet, " s	" Mrs Maggie, 23 E Alden
" Robert E, 85 Cutter Ave, mason	" Wm JH, 99 E Alden, pressman
" Mrs Nancy I, " "	" Mrs Arlene, " "
" Donald W, " s	" Glen C, 49 W Montg, real est
" Willis D, " s	" Mrs Elsie O, " "
" Harold T, " s	" Ernest H, " u
" Joseph M, 53 E Pearl, rural mail carrier	" Lucile, 22 Henry, s
" Mrs Lilea M, 53 E Pearl	" Rolland " u
" Mrs Caroline L, 90 S Mon, w	" Charles, 25 S Railroad, lab
" Mrs Ella B, 92 E Wash, w	" Jacob, 471 Marshall, lab
" Mrs Frances, 180 E Wash, w	" Paul, 33 N Hanchett, horsemn
" Mrs Mary, 59 E Pierce, w	Smithpeter Gus, 71 Sherman, meat cutter
" Mrs Maria, 140 Henry, w	" Mrs Fannie, " "
" Mrs Laura A, 31 Marshall, w	Smullen Mrs Lilly M, 193 Morse, w
" Mrs Aurie, 78 Smith, nurse, w	" J Agnes, " retoucher
" Gladis M, " s	" Sallie, " bookkeeper
" Samuel F, 113 Pierson, r	" Myrtle M, " s
" Mrs Eveline, " "	" Margretta, " s
" Charles, 212 Cutter Ave, r	" Maude M, " s
" Mrs Lucretia, " "	" James B, " s
" Frank C, 20 Charles, M	Snyder Chas H, wholesale mfr of ice cream, 16 N Monroe; S M phone 72, res. 21 N Hudson
" Mrs Jennie J, " "	" Mrs Cleone, " "
" Wm L, " s	" L Marie, " s
" Helen, " s	" Rose M, " s
" Will A, 20 Park Place, cigarmaker	" Howard A, " s
" Mrs Lovina A, " "	Snyder Henry, 160 Walnut, r
" Neil, 61 Charles, M	" Mrs Rose, " "
" Mrs Ola, " "	" Leona, " teacher
" Leila V, " s	Sobeski Pearl, 281 E Chicago, dom
" Llewellyn, 63 Tibbits, P	Soldatt Joseph, 80 E Montgomery, T
" Mrs Sarah, " "	" Mrs Annie, " "
" Vern E, 32 W Chi, bank clerk	" Julia, " s
" Paul, 14 S Clay, deliveryman	" Stephen, " s
" Frank W, 160 W Chicago, s	" Joseph, Jr, 37 Elizabeth, T
" Mrs Ella, 74 E Alden, laundress	" Mrs Jennie, " "
" Mrs Ann, 118 Grand, w seamstress	Sokan Stanley, 471 Marshall, s
" Lester R, 39 Abbott Ave, T	" Frank, " s
" Mrs Ordie, " "	Sorter Mrs Lottie, 130 Walnut, w
" Chas E, " u	" Bernice " bookkeeper
" Fred A, 166 N Clay, postman	" Mrs Margaret, 159 Wat Ave, w
" Mrs Blossom, " "	" Mrs Harriet C, 115 W Pearl, w
" Phebe, 27 Charles	Sose Maggie, 274 Grand, dom
" Susan, " "	

ASK FOR "BUTTER FLAKE" BREAD

Up-to-Date Coal Co.

COAL

We sell Coal of every description—Lackawana, Scranton and Lehigh Anthracite, the best grades of Hard Coal in the world. Give us your next order when in need of Coal.



Massillon, Hocking, Jackson Hill, White Ash, Rex, Pocahontas, Cannel Bituminous. These grades of Soft Coal fill every want from the kitchen cook stove to the factory furnace.

WE SELL
SEWER PIPE & TILE

Office and Yards 25 West Pearl Street. Both Phones 166

Southern Michigan Nat'l Bank, corner Chicago and Monroe; L E Rose, president; M G Clarke, vice pres; A S Upson, cashier; CE Faas, bookkeeper	Squires William, 125 Harrison, r " Mrs Louise, " " " Evalyn P, " teacher " Anna B, " press feeder
Southern Michigan Packing Co, 71 W Chicago; fresh, salt and smoked meats; both phones 171; Lane Brown	Staffeldt Mrs Eurannah, 33 N Jeff " Rachel C, " u " Fred A, 172 Walnut, Ce " Mrs Mary, " " " Freda, " u " Carl F, 136 Henry, Ce " Mrs Nettie E, " " " George W, " s " Earl C, " s " Beatrice I, " s " Esther, " u
Southern Michigan Telephone Co, 23 N Monroe; A C Hime- baugh, pres; R L Himebaugh, sec; W W Libhart, local mgr	Stafford Mrs Etta L, 123 Morse, w, T " Ruth C, " s " Anna E, " s " Thomas D, " s
Southworth John B, 44 Henry, Ce " Mrs Ada, " " Floyd, 33 N Monroe, farmer	Stahl Mrs Ola, 267 N Hudson, w, T " Ella M, " T " Alta F, " T " Mary, " s
Spade Dessie, 254 Division, s Sparks Edgar, 69 Pelton Ave, cistern cleaner	Standard Garage, see Shulander & Ball
" Mrs Emma, " " Ruth E, " s " John, 105 Pierson, lab " Mrs Ellen, 107 Hull, w	Stansell Wm T, 43 Pelton Ave, rural postman " Mrs Jessie C, " " A LaVern, " T " Irving, " s " Harry T, " s " Mrs Leonora, " w
Spaulding Charles A, 30 Harrison, com trav " Mrs Grace G, " "	Stanley Cyrus King, 17 Coombs Ave, bookkeeper " Mrs May E, " " " Dean L, " s
Speaker Daniel B, 27 Church, com trav " Mrs Ida, " " " Fred B, " " " Frank E, 196 N Hudson, stock buyer " Mrs Jennie, " " " Clifford C, " s	Stanton Earle K, attorney, S M Bank block; res 90 S Monroe
Spencer Chas W, 184 Jackson, meat cutter " Frank E, 33 N Hanchett, P	Starr Georgiana L, 64 Grand " Mrs Mary, 72 Wat Ave, w
Spigelmyre W H, 136 Hull, plumber " Mrs Jennie, " "	Stauder Wm, 271 N Hudson " Mrs Marilla M, " " Bertha, 325 Marshall, T
Spofford Byron S, pres Branch County Savings Bank; res 92 Grand " Mrs Elizabeth G, " " Ellatheda, " "	St Clair George W, 64 Jackson, R " Mrs Luella, " " " Mabel K, " bookkeeper " John N, " clerk " Edith C, " s " Mrs Phebe, 126 Wright, w
Spoooner Wm T, 25 Whitten Ave, teamstr " Mrs Sarah F, " " " Dale A, " s	
Sprague Sophia, 324 E Chicago " Herbert Max, 406 E Chi, s " Mrs Martha E, 169 Hull, w	
Spriggs Berthold, 184 N Clay, pharmacist	

Steele Andrew J, (in Europe),	r	Stevens Amariah G , 48 W Chicago;
" Mrs Alice H, "		agent Standard sewing ma-
" Arthur, "	s	chine, also insurance;
" Eleanor, "	s	residence 140 Marshall
" J Selden, 169 N Jeff, teamster		" Mrs Sarah A, "
" Mrs Matilda, "		" Will Allen, " mgr of
" Kathren, "	s	the What-Not store, 48 W Chi
Steenman Henry, 57 Hatch Ave,	T	" Mrs Vera, 140 Marshall
" Mrs Anna, "		" Dorothy S, " u
" Helen, "	u	" Roy J, 77 Hatch Ave, comtrav
Steffaniak James, 161 Walnut,	M	" Mrs Vera D, "
" Mrs Agnes, "		" Isabel, " u
" Rose C, "	s	" Virginia, " u
" John D, "	s	Stevenson Chas W, 75 E Alden, barber
" Paul J, "	s	" Mrs Lena, "
" Helen, "	s	" Pauline, " u
Stepper John G, 142 Grand,	r	" Arthur, " u
Sterling Eugene, 21 W Alden, lab		Steward Wm, 114 Perkins, lab
" Mrs Alma E, " laundress		Stewart Dr Fred W , physician,
Stetler Adrian A, 304 E Washington,		Clarke block; res 295 Marshall
carpenter		" Mrs Minnie, "
" Mrs Mary A, "		" Roscoe E, " s
Stettler Arthur, 160 Wat Ave, lab		" Beatrice, " s
" Mrs Myrtle J, "		

VanAken Bros.



FLORISTS



CALL ON OR PHONE TO US FOR
ANYTHING YOU WANT IN

Flowers - Plants - Shrubs - Fruit Trees

OR ANYTHING IN OUR LINE.

YOU WILL GET THE BEST

VanAken Bros. Flower Store

BOTH PHONES 36, 3 RINGS

SOUTH MONROE ST.

Stewart Ernest R, 35 Wright,	lab	Stout Scott B, 60 Morse, carriage ptr
" Mrs Birdie, "		" Mrs Agnes O, "
" Harry, "	s	" Nellie J, 103 E Pearl
" Lawrence, "	u	Stowe Lutie L, S P S, seamstress
" Geo W, 39 Perkins,	lab	" Della, S P S,
" Mrs Sophronia, "		supt children's dining room
" Clarence G, "	lab	Stough Lena B, S P S,
" Mrs Grace, "	w	supt employees' dining room
" Paul E, 66 N Polk,	M	Stowell Samuel L , expert roofer;
" Mrs Hazel E, "		repairs any roof made; res-
" Victor P, "	s	idence 68 N Hanchett
" Viola R, "	u	" Mrs Edith M, "
" Bessie, "	u	" Mrs Mary E, 143 Church, w
St John Harold, 78 Division,	R	" Mrs Grace, 64 Grand,
" Mrs Norma, "		dressmaker
Stickle Geo H, 68 Elm,	lab	Straight Henry E , 147 Church,
" Mrs Anna, " dressmaker		merchant
Stillman Edward R, 36 E Montg,	painter	" Mrs Sarah B, "
" Julia H, "		" Robert G, " s
Stinebower Frank, 146 E Pearl, teacher		" Mary I, " s
" Mrs Grace M, "		" Sidney F, " s
" Leroy, "	s	" Agnes L, " u
Stinson Mrs Mary, 90 N Polk,	w	" Henry D, " u
Stockdale Mrs Jennie, 154 Harrison, w		" Mrs Mary E, " w
" Benjamin, West State, farmer		Strang Ethel, 161 S Hudson, s
" Mrs Mary J, "		Straw Benjamin E, 70 W Alden, P
" Bert, 184 S Clay, L S		" Mrs Ella, "
" Mrs Marian, "		" Lillian E, " cashier
" Wayne C, " s		" Mrs, 166 N Fremont, w
" Cecil, " L S		Strickland Jerome, 204 N Hudson, r
Stoddard Mrs Frances, 152 Division, w		" Mrs Ada G, "
" Carrie, S P S, dom		Strobec Mrs Carrie E, 112 Henry, w
Stokes Mfg Co, mfrs wood novelties,		Straight & Swain , see Branch
251 S Clay; C J Carlisle, mgr;		County Clothing Co
B E Hall, sec		Stroh Samuel, 34 N Hudson, minister
Stokes Mrs Anna M, 159 Jackson, w		" Mrs Alta L, "
" Frank, 101 Walnut, r		" Ethel L, "
Stone Chas A R , supt city schools,		deputy register of deeds
residence 65 E Chicago		" Wm Y, 34 N Hudson,
" Mrs Louisa, 116 S Hudson, w		chemical engineer
" Mrs Eva H, 236 W Chicago		" George, 43 W Alden, r
" Ray, " P		" Mrs Mary, "
" Charles F, " P		Strong Clarence F , 98 N Hanchett,
" Leslie D, " s		garage
Storr Ralph, 322 W Pearl,	carriage trimmer	" Mrs Vera B, " s
" Mrs Florence, "		" Clarence C, " s
" Henry S, " u		" Chas F, " u
		" Baxter, 115 W Pearl, r
		" Leon, 122 Jackson, solicitor
		" Mrs Mae, "
		" Dorothy C, " s
		" N Clair, 77 W Wash, lineman

Phone Miss Sprague About Wormwood Ointment

Stropel Gordon B, 86 S Mon, barber	Sumner Chas F, second-hand store, 90 W Chicago; res 123 Walnut
" Mrs Myrtle E, "	" Mrs Lizzie, "
Stuart Chas S, 80 Peckham, r	" Chas A, " lab
" Mrs Delia A, "	" Bernice, " s
" McGurrin, " s	Sun and Star , 22 W Pearl, job print- ing in connection; J S Evans, editor and publisher
" Mrs Madalyn, 161 Morse, nurse	Sutherland Fred D, 56 Elm, mason
" Mrs Caroline, 139 S Mon, w	" Mrs Mary M, " w
Stulting Cornelius J, 118 Grand, r	" Alfred C, 60 Jackson, monument dealer
" Mrs Lida, "	" Mrs Olga, L, 60 Jackson
Stygles Charles F, 256 S Jefferson, r	Sutton Corydon D, 141 W Chi, postman
" Mabel I, "	" Mrs Belle Z, "
" Maude, "	" Park N, " s
Sullivan Theodore J , 323 W Chicago, agent American Express Co	" Hiram W, 219 Division, lab
" Mrs Addie, 323 W Chicago	" Mrs Lodema, "
" Charles, 160 Division, lab	" Robert A, " T
" Mrs Eliza, "	Sutter Frederick, W Garfield Ave, farmer
" James, " Ti	" Mrs Lucy A, "
" Frank, " s	
" Mary, S P S, dom	
" Mary A, 55 Pierson, dressmakr	
" Agnes, "	
" John L, 51 Pierson, cigarmakr	
" Mrs Winifred, "	
" Margaret, " u	
" John L, Jr, " u	

For Good Printing
See W. C. BAILEY

THE QUALITY STORE

Branch County Clothing Co.

THE BEST OF EVERYTHING IN OUR LINE
FOR THE PEOPLE OF BRANCH COUNTY

Fit, Fashion, Finish,

WITH PRICES
TO SUIT YOU

STRAIGHT & SWAIN,

No. 15 West Chicago St.

THE QUALITY STORE

Swaffield & Hibbard , 111-113 W Chicago, horseshoeing and general blacksmithing; wagons and carriages made to order; structural iron work a specialty; E M Swaffield, F A Hibbard	Sweeney Patrick H , chief clerk Wolverine Portland Cement Co; res 131 N Clay
Swaffield Eugene M , 129 E Pearl, blacksmith	" Mrs Mary C, "
" Mrs Eliza A, "	" Mrs Johanna, 66 N Clay, w
" Robert, " r	Sweet Wm J , bicycles, motorcycles and sundries; repairing a specialty; 74 W Chicago; residence 118 N Clay
" Mrs Harriet L, "	" Mrs Carrie M, "
Swain James , 176 Jay, merchant	" William H, " s
" Mrs Louisa J, "	" Madlyn L, " u
" Elwood T, " s	" Hezekiah, 168 N Clay, salesmn
" J Russell, " s	" Mrs Jennie, "
" Beryl T, " s	" Mrs Lydia, 54 S Monroe, cook
" S Alleen, " s	" Mrs Helen R, 59 W Wash, w
" John, " r	Swift Edward Riel , 20 Abbott Ave, teamster
" Silas P, 79 Walnut, lab	" Mrs Mary, "
" Mrs Mary R, "	" Mrs Clara, 123 E Pearl, w
" Elias, 208 Grand,	" Fred, " M
" Mrs Gertrude, " carpet weaver nurse	Swihart Charles , 236 Division, P
" Ruth N, " seamstress	Switzer Joseph F , 15 Williams, carpenter
" Laura I, " s	" Mrs Ada E, " s
" Paul L, " s	" Eva M, " s
" Dorothy B, " s	Swits Mrs J , 134 S Monroe, dressmaker
" Clare E, " s	" Hazen, 134 S Monroe, s
" Jay H, 13 W Alden, T	Swonk Herman , 72 W Wash, contractor
" John, 429 W Chi, teamster	" Luther, 33 N Hanchett, emp Ball's
" Mrs Lillian M, "	Sylvester Elwyn L , 191 W Pearl, engineer
" Miles, " s	
" Edwin, " s	
" Kenneth H, 63 Walnut, u	
" George A, 24 S Monroe,	
" Mrs Myrtle, " [boarders	
Swantek Andrew , 20 S Railroad, LS	KLEAN
" Mrs Anna, "	COAL
" Frank, " P	— AND —
" Bernice, " s	DRY LUMBER
Swarbrick Jos , 168 Wat Ave, r	— AT —
" Mrs Elizabeth, "	POLLOCK'S,
Swart Mrs Allie C , 350 W Chicago, w	120 WEST CHICAGO ST.
" John Conrad, " s	
Swartz John S , 221 N Clay, gardener	
" Mrs Anna M, "	
" Jacob B, " farmer	
" Wm S, " farmer	
" Joseph A, "	
" Alden D, " s	

T

Talmage Ambrose, 100 Church,
Register of Deeds
" Mrs Pearl, 100 Church
" Marie, " s
" Ambrose, Jr, " s
" Robert L, " s
Tappan Shoe Manufacturing Co.
52-70 Abbott Ave; pres, R E
Clarke; sec, E R Root; treas,
H A Close; mgr, Walter Ken-
nard
Tappan Frank T, 334 Marshall
" Mrs Sophia, "
" Frances L, " u
" Katherine, "
" Mrs Mary, 54 Hooker, w
" John W, 441 E Chi, carpenter
" Mrs Gertrude, "
Tarr Mrs Matilda, 39 Sherman, w
" William, " Br
Taschner & VanSchoick, barbers,
30 W Chicago; F G Taschner,
R VanSchoick
Taschner Fred G, 65 Wat Ave, barber
Taylor Edson S, sulky mfr and
buggy repairer; 46 E Chicago;
residence 221 Morse
" Mrs Lydia M, "
" Mary Luella, " stenog
" Mrs Clarissa, " w
" Ivalda D, 17 Perkins, P
" Mrs Ella R, "
" Wm F, 116 E Pearl, cigarmakr
" Mrs Nellie E, "
" Theodore E, 330 W Chicago,
lineman
" Mrs Ella, "
" Mark D, " s
" T Lynn, " s
" Mrs Lucy, 38 Henry, w
" Mrs Harriet W, 29 Pelton Av, w
" Cora, 36 Orchard, s
" Lila, 136 S Clay, s
Teachout Stephen M, 107 Harrison, r
" Mrs Carrie A, "
" Amy, 277 E Chicago, dom

Teall Charles, 97 E Railroad, painter
" Mrs Esther B, "
" Bessie F, " stripper
" Edwin O, " lab
" Agnes E, " stripper
" Beulah, " s
" Myrtle, " s
" Dennis, " s
" Ralph Orlo, " s
" Gladys, " s
" Mary, " u
" Edna, " u
Teeters Lillian, 87 Marshall, teacher
Teller Arthur E, 123 Perkins, painter
" Mrs Lydia A, "
" Esther B, " T
" Helen R, " s
" Wilford D, " u
" Audrey E, " u
" Hudson, 43 N Fremont, r
" Cora, "
" Bert, 160 E Wash, barber
" Mrs Ella, "
" Fern E, " s
" Seeley A, " s
Terpening Alfred F, 230 S Jefferson, r
" Mrs Sarah A, "
" Edna E, " teacher
Terrill Edson, 190 N Fremont, r
Terry Pearl E, 54 E Pearl, teacher
Thacher Mrs Cordelia, 165 Marshall, w

LOUIS F. HAIGHT

28 PARK PLACE

MAKES THE BEST

SIGNS

And makes them IN A HURRY.
THE PRICE IS RIGHT

CONTRACTS FOR GENERAL PAINTING
AND PAPER-HANGING

Thomas Howard, 154 E Wash, baker	Tift Eli B , County Drain Commission- er; residence 94 Morse
" Mrs Eunice E, "	" Mrs Daisy G, "
" Duane, " s	" Helen R, " s
" Helen M, " u	" Max A, " u
" Noah, 169 E Washington, P	" Mrs Frances A, 236 E Wash, w
" Mrs Katie, "	" Mrs Myra E, 21 W Montg, w
" Hazel, " T	" Mrs Sadie A, 183 N Fremont, w
" Bernice, " T	" Fred E, " s
" Nelson, 128 Wat Ave, carpentr	" Flossie C, " s
" Margaret, "	" Hugh J, " s
" Pansy, " s	Tilton J Murray, 234 E Pearl, r
" Clarence, " s	" Mrs Mary A, "
" Ruth, " u	Timerson Harmon, 138 N Jefferson, r
Thompson Burton H, East State, express driver	" Mrs Josephine, "
" Mrs Jennie C, "	Titus Thurlow , iron founder, 66-76 Clark; special castings promptly made; residence 120 Marshall
" Clark B, " s	" Mrs Claribel, "
" David H, " u	" Lucius C, " Ti
" Charles D, 223 Division, P	" Walter R, " s
" Mrs Lezette, "	" Olive L, "
" Mrs Helen S, 172 W Chi, w	assistant city librarian
" Ansel E, 84 E Pearl, r	Tomlison Harry J, S Michigan Ave,
" Mrs Rosamond M, "	" Mrs Sarah R, " [plumber
" Bert, 253 W Chicago, clerk	" Joseph R, " s
" Mrs Nellie B, "	" Raymond H, " u
" Agnes Lemoine, " s	" Amasa, 141 Wright, lab
" Chas R, 204 S Jeff, carpenter	" Mrs Mary S, "
" Mrs Mary B, "	Tompkins Theda H, 90 N Polk, clerk
" Alford, 89 N Clay, r	" Carl, 54 River, P
" Mrs Harriet A, "	" Herbert J, 96 Bennett, P
" Austin, 52 W Montg, r	" Mrs Delnora, "
" Mrs Addie, " dressmaker	" Jay, " s
" David H, 127 W Chicago, r	" Lloyd, " s
" Mrs Emma, "	" Mildred, " u
" Mrs Alma, 121 W Pearl, dom	" Mrs Irene, 39 W Montg, w
" Charles, 134 S Monroe, bus driver	" Sanford, 14 Clarke Ave, Ce
Thomsen T C, 339 S Clay, butter maker	" Mrs Anna, "
Thornton Fred, 6 Chi Ave, gardener	" Ethel, " s
" Mrs Lydia, "	Toner Earl, 154 Henry, lab
Thorpe Mrs Josephine, 80 E Pierce, w	" Lawrence, " lab
Thurston Guy A, 260 W Pearl, engraver	Tooley Anna, Arlington, waitress
" Mrs Anna M, "	Tooman Mrs Emily, 54 S Monroe, w
" Rachel E, " s	Tracy Dennis, 35 N Clay, Ce
Tice Claude, 33 N Hanchett, T	" Mrs Etta, "
	" Herbert, "
	" Helen M, " clerk

For a Good Shave Go to BENJAMIN'S

Tracy Charles E, 31 N Jeff, grocer	Tripp Romaine B, 153 E Wash, L S
" Mrs Minnie B, "	Troutman Jacob S, 86 Wat Ave, r
" Hellen, " s	" Mrs Almira, "
Treat S I & Son , dealers in hides, pelts, raw furs, wool, junk, salt, fertilizers, etc, slaughtering and renderers of tallow and grease, 20-22 S Hudson; S I and F W Treat	Troxel Josiah W, 121 E Wash, r
Treat Samuel I, 63 W Wash, hide buyer	" Clara L, " teacher
" Mrs Helen, "	Truax Harvey D , propr Arlington Hotel and Arlington Annex; residence Arlington
" Frank W, 21 S Hudson, hide buyer	" Mrs Rose, "
" Mrs Dora, "	Trubey George W, 33 N Jefferson, s
" F Leslie, " s	" Mystia N, " s
" Helen J, " s	Truesdell Monroe, 164 E Pearl, lab
" Jessie L, " s	" Mrs Rebecca, "
" Samuel L, " s	Trumbull Wm C, 131 Elm, nightwatch
" Mrs Ann W, 87 Church, w	" Mrs May, "
" Egbert W, 146 S Monroe, farmer	" Gladys I, " s
" Mrs Minnie A, "	" Una B, " T
" Wm E, 25 S Hudson, comtrav	" Lela M, " s
" Mrs Julia E, "	" Lewis E H, " s
	" Audrey B, " s
	" Max H, " u
	" Clyde W, " u
	" Robert H, " u

1845 - 1913



The
Mutual Benefit
Life Insurance
Company
NEWARK, N.J.

Another Special Dividend

The Mutual Benefit Life Insurance Company paid a Special Dividend of \$675,000 in 1910, and now announces that another Special Dividend has been authorized for 1913, in addition to its large annual dividend, payable this year.

The Mutual Benefit's unique Accelerative Endowment Plan, adopted in 1875, furnishes *Endowment Insurance at Ordinary Life Rates.*

Assets Jan. 1, 1912, \$147,028,871.98

The Mutual Benefit Life Insurance Company

OF NEWARK, NEW JERSEY

FRANK N. WILLIAMS, District Manager

Bell Phone 271

Coldwater, Michigan

- VanAken Mark J, 111 S Monroe,
liveryman and florist
- " Mrs Anna, 111 S Monroe
- " Marcus Hugh, " s
- " Susie, " s
- " Rachel, " s
- " Esther, " u
- " Jay H, 23 Peckham, florist
- " Mrs Grace M, "
- " Dorothy M, " s
- " George W, 36 Hull, r
- " Mrs Marion, "
- VanAken Geo S, 29 Lawton Ave,**
dairyman
- " Mrs Geraldine, " s
- " L Marie U, " s
- " Gerald S, " s
- " Marian, " u
- " Frederick, " u
- " Harold, " u
- Van Antwerp Fred G, 234 Hull,
cigarmaker
- " Mrs Nettie M, "
- VanBlarcum W Stratton, 213 N Hudson
- " Mrs Adaline S, "
- Vandenburg Alonzo, 81 N Fremont, r
- " Cassius A, " carpenter
- " Mrs Mary B, " s
- " Roy E, " printer
- " Adelbert, 97 Marshall, painter
- " Mrs Lunettie, "
- " A Leo, " s
- " Andrew, 108 S Hudson, painter
- " Mrs Jennie, "
- " Leon, " photographer
- Vande Polder Conrad, 33 N Hanchett,
plumber
- Vandercook Dell C, 12 Peckham,
secy Y M C A
- " Mrs Bernice, "
- " Anna Jean, " u
- Vander Hoof Mrs Catherine E,
70 Church, w
- " Chas J, " com trav
- " Mrs Lillah M, "
- VanDeusen Mrs Franc H, 136 S Clay, w
- Vanes Dennis, propr of Venetian**
Theater, 49 W Chicago:
residence 15 Race
- " Mrs Stella, "

14 FLOORS

OF

FINE HOME FURNISHINGS

The Quality Kind
The Kind we can and do
Guarantee and
STAND BACK OF

Hoosier Kitchen Cabinets
Royal Rest Chairs
Victor Extension Tables
Round or Square
Free Sewing Machines

All nationally known as
QUALITY GOODS

We are by far the largest
buyers of RUGS in South-
ern Michigan, and our prices
are the lowest you can find.

TUTTLE'S

FOURTEEN FLOORS

COLDWATER

VanGilder Winard O, 90 Jackson, r	Vielhaber Mrs Mary, 196 S Jeff, w
" Wm A, " cigarmaker	" Maria K, " dom
VanHorn Florence, 144 S Clay	" Carl G, " lab
VanInderstine Mrs Katherine,	" Emma, 114 Perkins, dom
40 E Montgomery, w, T	Viets Mrs Mary, 163 Henry, w
" Mabel, " s	Vincent Clarence S, 133 W Pearl,
" Paul, " s	merchant
VanNuys Jacob H, 150 Church, r	" Mrs Ella J, " s
" Mrs Lucinda, "	" Donald D, " s
VanOrsdal Ira A, 381 E Chi, farmer	" Mrs Alice A, 60 W Wash, w
" Mrs Mary, "	" Nettie E, " clerk
" Chas L, 75 Church, steamfitter	" Spencer W, 82 Hull, r
" Mrs Myrtle, "	Vogel John, 167 N Fremont, lab
" Hubert J, " s	" Mrs Mary, "
" Leon G, " s	" Carl, " P
" Mary E, " u	" Mrs Pearl, 126 Cutter Ave, T
VanSchoick Roy, 22 S Polk, barber	Vogt David , florist, res and green-
" Mrs Arlie K, "	houses 24 Grand, junction of
" Beatrice C, " u	Marshall
VanSchoick & Johnson, dealers in	" Mrs Jennie S, "
Studebaker automobiles;	" Ernest C, " florist
R VanSchoick, H A Johnson	" Paul D, " s
VanSlyck William, 153 E Pearl, r	" Bertha S, " s
VanValkenburgh Gifford, 88 Marsh'll, r	Voorhees Oliver D, 74 Hooker, engineer
" Mrs Arabella, "	" Mrs Carrie B, "
" Mrs Ann, " w	" Hazel M, " teacher
" Frank, 77 W Wash, hostler	" Harold R, " s
VanWinkle R J, 67 S Monroe, teacher	" Ralph D, 75 Hooker, T
" Mrs Vita, "	" Mrs Edna, " T
VanWormer Jay, 100 N Fremont,	Vredenburg Benj F, 249 Morse, farmer
com trav	" Mrs Hattie J, " T
" Mrs Clara, " s	" Benita, " T
" Noma A, " s	" Helen I, " s
" Ila B, " u	Vrobeski Mike, 101 W Chicago, lab
Vesey Michael, 99 E Railroad, Ce	Vroman Hugh, 285 W Pearl, emp Treat's
" Mrs, "	" Mrs Grace, "
" Joseph, " s	" Maynard, " u
" Baby, " u	" Jesse A, " u
Venetian Theatre, see Dennis Vanes	" Frank, W Garfield Ave, lab
Vicory & Son , painters and decora-	" Mrs Mary, "
tors, sign writing a specialty;	" Dorothy L, " u
shop in S M Hotel block; L W	Vroom Mrs Elizabeth, 67 Peckham, w
and W L Vicory	
Vicory L W, 283 N Hudson, sign painter	
" Mrs Lucinda, "	
" Wm L, 291 N Hudson sign ptr	
" Mrs Cora E, " u	
" Fern M, " u	
" Wm J, " u	

**USE
WORMWOOD
OINTMENT
FINEST IN THE WORLD**



DAVID VOGT FLORIST

Cut Flowers and Floral
Designs for Funerals
A Specialty



Prompt Service
and
Quick Delivery

Greenhouses at the Junction of Grand and
Marshall Sts., Coldwater

BOTH PHONES No. 73



W	
Wadsworth Mrs Clara, 140 W Chicago	
" Willie, " s	
" Ione, " s	
Waffle D Eugene, 90 W Pearl, musician	
" Mrs Harriet M, 180 N Clay, w	
Wagar J J, 55 N Hanchett, farmer	
" Mrs Florence, " s	
" Fred C, " farmer	
" Beryl, " s	
" Ross J, " u	
Wahl Mrs Bertha, 16 Conover, w	
" Grace, " Bx	
Waite Mrs Ella M, 339 S Clay, propr	
Coldwater Creamery	
" Arthur L, 72 Jackson, s	
Wakeman Sherwood A, collector,	
39 W Chicago; Bell phone 55;	
residence phone Bell 415-a;	
residence 87 Grand	
" Mrs Bernice P, "	
" Max C, " s	
" William H, " s	
Waldron Mrs Mary J, 110 Walnut, w	
" Frank M, " C	
" Jesse L, 16 Sherman,	
hay dealer	
" Mrs Jessie O, " s	
" Zella M, " s	
" Russell G, " s	
" Charles, 39 Sherman, M	
" Mrs Blanche, " s	
" Mildred, " s	
" Miles, " u	
Walker Arthur B, proprietor Cold-	
water Steam Laundry, 13 S	
Monroe; res 75 E Chicago	
" Mrs Nora B, " s	
" Edna M, " teacher	
" John H, " s	
" William H, " s	
" Mrs Mary, 84 Taylor, w	
" Thomas E, 238 Marshall,	
carpenter	
" Mrs Delilah, " dom	
" Minnie, 18 Hull, dom	
Wallace J R, 405 Jay, farmer	
" Mrs Ella L, "	
" Mrs Elmira D, 242 Marshall, w	
Waller Fred, N Mich Ave, farmer	
" Mrs Tillie, " s	
" Hazel M, " s	
" Helen M, " s	
" Harry, " s	
" George A, " u	
" Baby, " u	
" Adalbert D, 87 E Alden, clerk	
" Mrs Mae A, " s	
" Harold J, " s	
" Mildred M, " s	
" Sheridan J, " s	
" Arthur C, 45 W Montg, barber	
" Mrs Effie J, " s	
Walling Homer, 33 N Monroe, farmer	
Walworth Joseph B, 91 Crippen, lab	
Walsworth Mrs Emma A B, 139 S Mon, w	
Walters Frank B, propr Central	
Grocery, 51 N Fremont; all	
kinds of fancy groceries; ci-	
gars and tobacco; Bell phone	
No 489-a; S M phone 4081;	
residence 100 Henry	
" Mrs Emma, " s	
" Clarence W, " s	
" Frank E, 68 E Wash, L'S	
" Mrs Ella, " s	
Walter Abisher E, 21 Charles, lab	
" Mrs Minnie, " dom	
" LaVern, " s	
" Eugene, " s	
" Grace, " s	
" Ida, " s	
Waner Mary, 147 Grand, s	
Ward Delbert S, 94 Sprague,	
showman	
" Mrs Emma J, " nurse	
" Irvin D, " agent	
" Mrs Edith A, " u	
" Jennie E, " u	
" Clarence D, " u	
" William H, 38 E Wash, hostler	
" Mrs Hannah N, " emp Stokes	
" Earl E, "	
Warford Mrs Eureka, 16 Perkins, w	

For Good Printing
See W. C. BAILEY

THE HOME OF
Stein Bloch's Smart Clothes

J. W. Hueston

The Up-to-Date Clothier
and Furnisher

52 West Chicago St., Coldwater, Mich.

- | | |
|--|--|
| C D Warner Medicine Co. , mfrs
Warner's White Wine of Tar,
and Greene's Infallible Lin-
iment and Little Laxative
Beans; C D and H E Warner,
7-13 N Clay | Warren Fred, E Garfield Ave, garden |
| Warner C D, 70 N Sprague, mfr | " Mrs Mary, " |
| " Mrs Josephine, " | " Vertie N, " emp Rep office |
| " Hiram E, " com trav | " Lamoine, " s |
| " Mildred E, 235 E Chicago, s | " Rex L, " s |
| " Ray, 105 S Monroe, horseman | Warsabo Mrs Kittle F, 157 Grand, w |
| " Vine, " teacher of vocal music | " B Amanda, " musician |
| Warner Daniel , 25 N Fremont,
farmer | " Paul A, " agent |
| " Mrs Minnie, " | Watson Robert, 487 W Chi, farmer |
| " Ray, " | " Laura, " " |
| " Mabel, " | " Howard, " farmer |
| " Cleo B, " s | " Mrs Blanche, " " |
| " LaVerne, " s | " Robert H, " s |
| Warren Elizabeth M. , insurance agt
Masonic block; res 57 Church | " Joseph R, 132 Marshall,
real estate and insurance |
| " John L, 71 Harrison, cigarmkr | " Mrs Mabel, 132 Marshall |
| " Helen M, " stenographer | " Alfred Milnes, " s |
| " A Louise, " stenographer | " Larkin Douglas, " u |
| " Raymond, 17 Coombs Ave, T | " Joseph R, Jr, " u |
| " Mrs Cathrine, 135 Jackson, w | " Peter, 31 Harrison, Ce |
| | " Mrs Mae, " " |
| | " Esther M, " u |

For a Good Shave Go to BENJAMIN'S

Weage Daniel E , 272 E Chicago, contractor	Wendell S Collins , 44 W Pierce, r
" Mrs Myrtle, "	" Mrs Ida M, "
" Stanley E, " lawyer	" Lawrence, " clerk
" Hazel C, " s	" Ecco B, W State, artist
" Rex Bryant, " u	Wentworth Chas D , 256 N Hudson, T
" Spencer W, 28 S Clay, meat cutter	" Mrs Alice R, "
" Vernon, " actor	" Ruth O, " s
" Jennie E, " s	" Clyde A, " u
" Al, 241 E Washington, lab	" Mildred A, " u
" LaRue, " s	Wessel Mark , 64 Grand, s
Weaver Mrs Eliza , 170 Henry, nurse	" Leon, 56 Jackson, s
" W M, 63 Church, janitor	West Fred A , 224 W Pearl, clerk
" Mrs Alice, "	" Mrs Mary L, "
Webb George , 293 W Chicago, r	" Earl, 420 Morse, farmer
Webster Wm J , 111 E Pierce, s	" Cyrus J, 181 E Wash, painter
" Fred S, " s	Westendarp Wm A , 516 W Chicago
Weber Hilda , 33 N Hanchett	" Mrs Leila H, "
Weeden Hiram , 314 W Chicago, r	" Dorothy E, " s
" Mrs Mary, "	" Marjorie A, " s
Weedon Harry , 155 Green	Western Reserve Condensed Milk Co , Corner Bennett & Hooker Sts; S C White mgr
Weidler Mrs Julia , 161 N Jeff, w	Weyrick Milton , 46 W Railroad, L S
Welch John , 282 Marshall, meat cutter	Whalen Mrs Orrilla , 100 Wright, w
" Mrs Nella S, " seamstress	Whaley Edward S , 265 Marshall, r
" Maree F, " stenog	" Mrs Charlotte M, "
" Theron M, " s	" Mrs Ada, 174 S Clay, w
" Wm S, 111 Jackson, r	" Lillian Fern, " s
" Mrs Martha A, "	" Peter M, 36 W Alden, thresher
Weldy David W , 226 E Pearl, carpenter	" Mrs Melissa, " s
" Florence, " milliner	" Ora M, " s
" Mary, " cashier	What-Not Store , see W A Stevens
" Elizabeth, 282 W Pearl, dressmaker	Whedon Mrs Eunice , 166 Grand, w
Weller Erwin , 139 Perkins, blacksmith	Wheeler Edwin , 9 N Monroe, Branch Co agent Ford autos, residence 117 Grand
" Mrs Maude, "	" Mrs Lou, "
" Harold E, " s	" Chas H, 159 S Jefferson, cook
" Floyd H, " s	" Mrs Emma E, "
" Vivian, " s	" Milan, 69 E Montg, r
" C Lyle, " s	" Mrs Anna J, "
" Orlando, 30 E Chicago, r	Whitcomb Rev Geo C , 32 W Montg, r
" H Nelson, " Ti	White Geo D , 132 Wat Ave, carpenter
Wellington James , 43 Race, J	" Mrs Elizabeth A, "
" Mrs Josephine, " s	" E Fern, " s
" Bertha, " s	" Hugh M, " express driver
Wells John B , 195 Hull, r	" John C, 17 N Polk, Ce
" Mrs Eva, " lab	" Mrs Martha J, "
" Hosea B, 207 Grand, lab	" Frank, 20 E Chicago, P
" Mrs Louise M, "	



THE best dressed women have their Corsets, like their gowns, fitted to their measure. The

SPIRELLA CORSETS

are fitted to you in your own home by a trained corsetiere. They will give you all the support you desire, yet all the grace of uncorseted freedom, and absolute comfort in every form of activity. The boning used exclusively in Spirella Corsets is



The Perfect Stay.

It bends freely in any direction, yet retains the beauty lines of the corset as long as the best material lasts. It is

**Guaranteed Not to Rust
or Break in one Year**

of corset wear. Let me call at your home, at your convenience, and demonstrate how much a Spirella Corset can do toward giving you lines of beauty with constant comfort. You incur no obligation to purchase. A telephone call or post card will bring me to your home.



**MRS. EVALYN PITCHER
CORSETIERE**

Bell Phone 760-A

105 So. Monroe St., COLDWATER, MICH.

White Mrs R L, 117 E Chicago	Wilcox William O, 83 Peckham, R
" Blossom, " teacher	" Mrs Marie, "
" Stephen C, 72 Division,	" Dorothy P, " u
manager milk condensary	" Gladys, " u
Whitehead Geo W, 44 Morse, r	" Clarence, 171 S Clay,
" Carrie J, " clerk	emp Bell's
" Edward C, 142 Church, paintr	" Mrs Ida, "
" Mrs Frances L, "	" Leverrt, " u
" Mariam R, " dressmakr	Wilfrieda Sister, 78 Harrison,
Whitford Mrs Eliza M, 26 Hull, w	housekeeper
Whitley Henry C, farm mortgage	Wilder Wm C, 31 Pelton Ave,
loans, 7 W Chi, res 19 E Pierce	blacksmith
Whitman Geo E, 64 Cutter Ave, farmer	" Mrs Grace S, "
" Mrs Florence B, "	" Harold R, " s
" Harold, 161 S Hudson, s	Wilkins Benj A, 121 S Hudson, paintr
Whittaker Myrtle, 86 S Monroe,	" Mrs Bertha L, "
phone op	" Gertrude M, " s
Whitten James B, 443 W Chi, com trav	" Glema M, " u
" Mrs Lena R, "	" Gerald A, " u
" George A, " s	" A F, 88 Hull, r
" Philip R, " s	" Mrs E Blanche, "
" Mary E, 75 N Hanchett, clerk	" Fred E, 229 E Wash, clerk
" Millie R, " clerk	" Mrs Effie D, "
Wicker Geo B, 57 W Chi, merchant	" John F, " s
" Mrs Florence E, "	" Ira W, " s
" Mrs Elizabeth, cor E Chicago	" Verald, 121 S Hudson, s
and Michigan Ave	Willard Chas, 28 E Montgomery, P
Wickes Mrs Mary M, 18 Church, w	" Mrs Lovina A, "
" Adelbert, 129 S Monroe, r	" Belle, "
" Mrs Addie, "	Willett Mrs Elizabeth, 67 S Monroe, w
Wieand Wm H, 175 E Pearl, r	Williams Frank N, district manager
" Mrs Ella E, "	Mutual Benefit Life of Newark,
" Lillian A, 229 E Chicago	NJ; 7 W Chi, res 103 N Hudson
Wilbur Elmer W, 96 N Jefferson, R	" Mrs Estelle, " milliner
" Mrs Jennie L, "	" Mrs Effie, 55 N Hudson, w
" Arthur W, " s	" Mrs Clara, 55 N Jefferson, w
" Rex E, " s	" Elvin H, 327 W Chi, cigar mfr
" Wesley E, " s	" Mrs Ida A, "
" Ruth L, " s	" Mrs Martha, 103 Hooker, w
Wilcox Mrs Ida M, 29 Marshall,	" Elliott, E Garfield Ave, farmer
hairdresser; also massage	Clark W, " farmer
treatment and manicure work	" Mrs Margaret S, "
Jedadiah, 112 Henry, r	" Clark B, " u
" William B, 189 E Wash,	" Edward, 33 N Hanchett, clerk
baggage agt L S	" Dorman L, 83 N Polk, printer
" Mrs Flora T, 189 E Wash	" Mrs Kathryn N, "
" Ruel, 99 S Jefferson, drayman	" Kathryn D, " u
" Mrs Hattie A, "	" John B, 123 Jackson, Br
" Claude B, " painter	" Mrs Dollie, "
" Benjamin S, 163 N Clay, lab	" Charles H, " s
" Mrs Marcia J, "	

Williams Drs C A & Mrs Persis, osteopathic physicians, 41 W Chicago; res 122 Division	Wise Clare E, 53 N Monroe, auto agt
" Charles F, 294 Marshall, inventor	Wiser David C, 67 W Alden, carpentr
" Mrs Hortense E, " "	" Mrs Lennah, " u
" Ira C, " "	" Rex, " u
" electrician	" Carol, " u
" Mrs Victorine, 224 Marshall, w	" R D, 14 Henry, Ce
Willier Edward B, 221 S Jefferson, Br	" Mrs Kate, " "
" Mrs Grace A, " "	Withington Homer E, 49 Perkins, emp condensary
" Anna I, " s	" Mrs Sarah J, 49 Perkins
" Mildred M, " s	" Paul, " "
" Elizabeth B, " s	carriage trimmer
" Edward G, " s	Witter Mrs Betsey A, 159 S Monroe, w
Willis Carl, Arlington, night clerk	Wixson Gertrude, 212 Cutter Ave, s
" Frank, 582 W Chi, farmer	Wolcott Frederick C, 144 N Hudson, r
" Mrs Ella, " "	" Mrs Elizabeth A, " "
" Thelma, " s	" Henry A, 78 W Washington, r
" Isabel, " u	" Mrs Elizabeth A, " "
" Harold, " u	Wolfe Mrs Flora R, 79 Cutter Ave, w
Wilmarth Glenn E, 217 E Washington, carpenter	" Cecil M, " "
" Mrs Anna, " "	" Roy L, " com trav
Wilson Charles, 98 E Washington, r	" Mrs Florence B, " "
" Mrs Jerusha E, 184 Jackson, w	Wolverine Portland Cement Co, office 5 N Monroe; factory southwest of city; L M Wing pres and general mgr; C C Jones, vice pres; E R Root, sec and treas; J C Smallshaw, gen'l supt; F I Post, chief chemist
" Norman E, 28 Tibbits, H	
" Mrs Kittie L, " "	
" Bernice, " s	
" Claude, " s	
" Norman E, 86 Daugherty, r	
" Mrs Nellie E, " "	
" G Mabel, " s	
" Wayne E, " s	
" Mrs Mary A, 197 W Chicago.	
Wimer Milton W, 109 Grand, banker	
" Mrs Daisy B, " "	
" Frances L, " s	
Wing Lucius M, 85 E Pearl, banker and general mgr Wolverine Portland Cement Co	
Wirley Mrs Jennie E, 311 W Pearl, w	
" Norma L, " s	
" John H, " s	
Wirt Charles E, 3 Park, Br	
" Mrs Ida H, " "	
" R Louis, " s	
" A Winifred, " u	
" James M, " u	
" William, " u	

For **INSURANCE**

SEE

Miss Elizabeth Warren

Masonic Block

None But First-Class
Reliable Companies.

**FIRE, CYCLONE and
ACCIDENT**

Your Business is Solicited

Wood Dr David H , physician and surgeon, 5-7 S Monroe; residence 116 E Chicago	Wright Chas S , 420 S Clay, stockbuyer
" Mrs Margaret V, "	" Mrs Mary A, "
" Hiram W, 64 W Montg, mason	" Frank, N Fremont & Parkst Av, painter
" Mrs Susie, "	" Mrs Mary A, "
" Herbert J, 122 N Polk, Ce	" Charles, 420 S Clay, s
" Mrs Ona B, "	" Giles, 99 E Wash, s
" Arthur J, " u	
" Fremont, 30 Whitten Ave, C	
" Mrs Hattie, "	
" Lulu, " emp Warner's	
" L D, " clerk	
" Elmer, " C	
" Mrs S L, S P S cottage mgr	
" John, State School, asst engineer	
" Rose, " cook	
" George, 24 S Monroe, drayman	
Woodard Mrs Maggie , 29 Abbott Ave	Yapp Clarence T , 17 Church, clerk
Woodcox Mrs Cynthia , 145 Harrison, w	" Mrs Ella A, "
Woodward & Son , dry goods, women's ready-to-wear garments, millinery, carpets, linoleum and rugs, 23 W Chi and 3 S Monroe; H J and H P Woodward	" Louise M, " s
Woodward Horace J , 166 W Pearl, merchant	" Harold W, " s
" Mrs Eliza J, "	Yeater Alfred , 22 W Alden, r
" Lella G, " art teacher	" Mrs Ida, "
" Harry P, 169 E Pearl, merchant	" George, " P
" Mrs Jessie M, "	York Mrs Orpha , 86 S Monroe, w
" Marshall P, " clerk	Young William , 17 S Fremont, r
" Rebecca B, " s	" Mrs Elizabeth, "
" Leslie H, " s	" Hiram, 321 W Pearl, r
" Harriet G, " s	" Mrs Nancy C, "
" Kathryn, " s	" William F, 181 Henry, C
" Elizabeth, " s	" Mrs Bertha, "
Worden James L , 391 S Jeff, painter	" Ethel A, " s
" Mrs Retta S, "	" William W, " s
" Fred, 24 N Jefferson, R	" Arlow M, " s
" Mrs Maude, "	" Bertha M, " s
Wortman Mrs Rachel , 64 Cutter Ave, w	" Rhea E, " u
Wright Wallace E , real estate, loans and exchange; settlement of estates a specialty; residence 73 W Washington	" Cyril D, " u
" Mrs Sarah G, "	" Max E, " u
	" Frederick, 185 Henry, M
	" Grace E, 199 W Pearl
	" Mrs Mary L, 170 Henry, w
	" Jas G, 74 E Alden, R
	" Mrs Julia, "
	" Chester R, " s
	" Clarence N, " u
	" Katherine L, " u
	Youngs Jefferson T , 576 W Chi, farmer
	" Mrs Flora P, "
	" Kenneth P, " s
	" Charles R, " s

Y

For Good Printing
See W. C. BAILEY

Z

Zahniser Maj Matthias R,		Zimmerman Daniel, 359 S Jeff, farmer	
56 S Monroe, r		" Mrs Amanda, "	
" Mrs Della, "		" Ethel, "	
Zowaski Joe, 44 River,	lab	Zerba James, 139 S Jefferson, carpenter	
" Stella, "	s	" Mrs Kate, "	
Zeller Lewis L, 63 E Pierce,	T	" Hazel D, "	T
" Mrs Grace H, "		Zirn Ira F, 155 Cutter Ave,	H
" Ernest E, "	s	" Mrs Ethel M, "	
" Helen I, "	s	" Lewis K, 273 Hull,	H
" Stephen, 39 E Railroad, farmr		" Mrs Laura, "	
" Mrs Frances, "		" Leland, "	s
" Hazel, "	s	" Lorene, "	s
" Ruth, "	s	" Mrs Maria, 26 S Fremont,	w
" Zilpha, "	s	" Douglas, 63 Cutter Ave,	T
" Mrs Mary, 21 Perkins,	w	Zoeller Harry, 337 Marshall,	T
" Lewis, "	T	" Mrs Mae, "	
		Zurbrugg Albert, 235 E Chi,	H
		" Mrs Gertrude, "	
		" Fred, "	u

House Cleaning

Now has no terrors for Coldwater ladies,
as we bring our

POWERFUL

Vacuum Cleaning Outfit

Right to your door and clean your
Carpets, Rugs, Mattresses, Curtains, Pillows
and Upholstery quickly and thoroughly.

C. H. RICHARDS

S. M. Phone 4511

230 Cutter Avenue

ADDITIONS, CHANGES, ETC.

- Bowser Frankin L**, restaurant, 37 W Chicago; first class service; residence 57 N Monroe
- " Mrs Anna B, "
- Binkley Mrs Orrisa**, 15 W Pearl
- Burnham Joseph**, 113 Wat Ave, u
- Burris Harry L**, 34 Cutter Ave, emp Coldwater Horse Sale Co
- " Mrs Katherine, 34 Cutter Ave
- Butcher Mrs Flossie**, 148 Cutter Ave
- Coldwater Packing Co**, not yet in operation; plant to be located on S Jay, adjoining Lake Shore tracks
- Connell Lowell**, 164 E Pearl, lineman
- Faith Gladys**, 23 Hull, teacher
- Gresley Mrs Victoria M**, 13 W Alden
- Hall & Walker**, groceries and meats; successors to J Dean Corless, 273 Marshall; B E Hall, W Walker
- MacCluer Rev Donald**, pastor-elect Presbyterian Church
- " Mrs Sarah C, u
- " Jean Elizabeth, u
- " Ruth Gwendolyn, u
- Moulton Dr Geo H**, physician and surgeon, 50 W Chicago, res same; Bell phone 609
- Osmun Mrs Mary**, 155 Perkins, w
- Parker Seely**, 42 Race, lab
- " Mrs, " lab
- " Fred, " lab
- " Edward, " lab
- Sanitary Ice Cream Co**, (successors to CH Snyder) wholesale mfrs ice cream, 16 N Monroe; S M phone 72; Ensign Olmsted, W R Brown

DECEASED

- Henry Cudner
Chas P Bartleson
Daniel DeClute
Eugene J Barney

WHEN IN COLDWATER
STOP AT

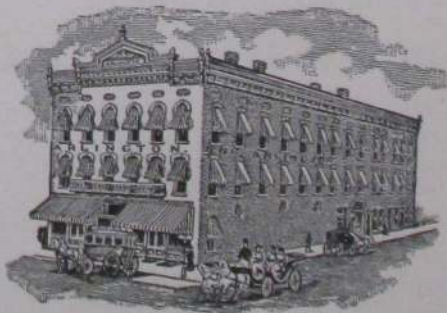

THE ARLINGTON HOTEL

FINEST CUISINE IN THIS PART OF THE STATE

DIRECTORY BY STREETS

ABBOTT AVE

- 20 Riel Swift
 21 E Flynn
 22
 29 Carl Batterson
 32
 33 Claud Peppiat
 39 L R Smith
 42 Chas B Huff
 Hudson St
 52-70 Tappan Shoe Co
 97 Mrs John Cochran

ALDEN—EAST

- 18 A Greenwood
 23 Mrs Maggie Smith
 24
 29 Rev C B Blakeslee
 35 A J Bennett
 36 Mrs Sarah R Keep
 Hudson St
 74 Jas Young
 75 Chas W Stevenson
 76
 80 A J Adams
 83 Chas R McKenzie
 84 Arthur Pixley
 87 A D Waller
 90 Mrs McCormick
 93 Frank Clair
 96 H J Carmony
 99 Mrs Nettie L Fenton
 100 Fred E Hedtke

ALDEN—WEST

- 12 S C Griffin
 13 Mrs Orsola Pauletti
 Mrs E Snyder
 14 Bert Ball
 21 Eugene Sterling
 22 A T Curtis
 26 Ira C Owens
 27 C L Ball
 28 S Kaster
 33 Frank Nye
 36 P Whaley
 40 Mrs Mary Carr
 43 Geo Stroh
 44 W H Kelsey
 50 Jesse Hickey
 55 Mrs A Bedford
 56 C W Allen
 64 W J Selby
 67 D C Wisner
 70 B E Straw

BENNETT

- 50-58 Milk Condensary
 87 Fred Showers
 96 H J Tompkins
 106 E Hand

BRANCH AVE

- 16 C S Hutchinson

CHARLES

- 20 Frank Smith
 21 A E Walter
 27 Phebe Smith
 30
 40
 Green St
 50 Mrs M Olmsted
 61 Neil Smith
 62 Jas Bolton
 67 Mrs John Scheidler
 68 Mrs Sophia Beard
 77 J J Hickey
 78 L E Scott
 81
 82 H R Jones
 86 S Hopkins
 87 Fred C Kollmorgen
 92
 124 C Nichols

CHICAGO AVE

- 2 S R McNitt
 6 Fred Thornton

CHICAGO—EAST

- 11 Horace Kitchel
 12 Public Library
 20 Michigan Inn
 22
 23 Episcopal Church
 27 French Dye Works
 28 Carroll Bros
 29-35 Standard Garage
 29 A A Shulander
 30-32 Burch & Kemp
 32 C E Blood
 36 Barnard & Weller
 Hudson St
 42 C R Osborn
 44
 45 Y M C A
 46 E S Taylor
 48 Dale P Rogers
 53 Milo D Campbell
 54 W B Tuttle
 60 Fuik Sisters
 Hattie Brooks

- 65 H E Blackmar
 72 Mrs J W Brown
 75 A B Walker
 Jefferson St
 88 Mrs Lois Musselwhite
 91 H R Saunders
 98 O E Luedders
 Rev H P Collin
 99 A S Upson
 105 E R Clarke
 106 C N Legg
 Mrs Martha Root
 113 F H Flandermeyer
 116 Dr D H Wood
 117 Mrs L R White
 124 Dr B R Ferguson
 130 Leon A Johnson
 Morse St
 131 L J Byers
 134 Mrs Agnes Gibson
 141 H C Loveridge
 144
 145 N E Roby
 146 J H Hansen
 153
 156 M W Brainard
 161 H Smith Clizbe
 Lincoln St
 170 Dr A G Holbrook
 173 W M Rawls
 179 Glenn Cowell
 182 C U Champion
 186 LeRoy Palmer
 Elm St
 187
 Daugherty St
 200 John J Cox
 208 M Bernard
 215 M G Clarke
 216 L L Bosserman
 218 E E Palmer
 224 Elvan L Lytle
 225 Hal D Crippen
 226 Edw Bier
 229 Willis M Drury
 234 M D Calkins
 235 Albert Zurbrugg
 244 Otis Pierce
 Sprague St
 272 D E Weage
 277 H W Clarke
 281 R E Clarke
 292 Lewis E Dewey
 299
 300 Wm N Conover
 310 C A Tyler
 324 Mrs A C Burdick
 332 H H Harris

	Wright St				
338	C F Harris	21	Fox & Tyler	60	O'Shaughnessy Bros
354	E D Park	23	Woodward & Son		Hanchett St
366	Eber Farwell	24	Sloman & Gruner	61	Kerr Bros Co
370	Walter Sanford		EP Drobnayk	62-64	Arlington Hotel
381	I A VanOrsdal	25	S M Bank	63	H B Frost
390	Frank G Sharp		J B Shipman	65	Andrew Little
400	S E Akenhead		E K Stanton	66	C H D Clapp
406	John Dustman		L Green	67	Geo Olmsted
410	G O Gallap		Fox & Flanders	68	Fred Bunnell
430	H G Kimball	26-28	E R Clarke & Co	69	S M Packing Co
431	J T Burns	26	Dr Schultz		D of H Hall
440	J H Campbell	28	Dr Stewart	70	Jacob Bros
441	J W Tappan		Dr Phelps		Lee Cosper
	CHICAGO—WEST		C E Leaman	71	R A Cowman
			Monroe St		Kinnikinnick Club
1	Collins & Lockwood	27	Dorrance Drug Co	72	J B Perry & Co
	E A Foster	29	C A Sherwood	73	Pierce-Hawley
	C L Keep	30	Coldwater Nat'l Bank		Auto Co
2	W A Benjamin		Taschner-VanScoick		Turner & Son
	Vicory & Son		Campbell & Johnson		Turner & Co
3	Singer Agency		H C Loveridge	74	W J Sweet
	L H Dell	31	A E Pearce		F H Bassett
	Elizabeth Warren	32	Savings Bank	74½	Sawdey & Burch
	Masonic Hall		H H & B E Barlow		J H Raymond
4	H Lopez		J H Montague	75	Lane Brown
5	Heimbach & Tracy		I O O F Hall	76	Gibson & Sutherland
	Dr Hatton	33	Louis Pappas	77	Anderson boarding
	Henry Hughes		Dr Ferguson		house
6	Happy Hour		Maccabee Hall	78-82	Gas Co
7	Wm Mitchell	34-36	J B Branch & Co		Dr W A Cook
	H C Whitley	35	H C Simons & Co		Dr L W Howe
	C W Mannerow		Chas Ross		B C, C & S Ry office
	W E Hodgman		Dr Gamble	84-88	O J Deabler
8	Schrontz & Blackmar	37	F L Bowser	90	C F Sumner
9	D C Allen & Co		Smith & Bisbee	92	Geo Tyler
10	Hardenbrook & Payne		Champion & Chmpion		Mrs Nellie Morris
	Robt Phillips	38	Chandler & Lee		Clay St
11	C B Pennock	39	Wise Departm't Store	93	Conover Printing Co
	Dr Griffith		Palmer & Palmer	94-102	Ball & Son
12	J Kloosterman		S A Wakeman	97	Lee Chow
	C F Howe		Benevolent Soc Hall	99	Adair & Martin
13	W H McCort	40-42	N E Roby	101	Arthur Root
	Dr Hadley	40	Herbert F Lee		John Dustman
14	C D Cogshall	42	Hungerford & L'ders	104	Frank Ovenhouse
	Dr Heator	41-47	W B Tuttle	105	L C Mannerow
	W C Bailey	41	Drs Williams	106-108	Harding & Son
15	Straight & Swain	44	O D Chapman	107-109	Reed & Johnson
	Dr W H Baldwin		Dr Legg	111-113	Swaffield
16	F H Flander Meyer	46	E D Luedders		& Hibbard
	Milnes & Watson		Dr Holbrook	117	Mrs Libbie Erdle
	Klingler Printing Co	48	H J Bassett		Mrs Estella Merrill
	F J Sitter	49	Venetian Theatre	112-136	S Pollock & Son
17		50	Farrish & Co	121	J H Raymond
	E F Ray (rear)		Dr Geo H Moulton	127	D H Thompson
18	F J Reed	51	J H Holmes		Jackson St
	L F Humphrey	52	J W Hueston	135	A Eggleston
19	Ideal Candy Store		Fortnightly Club	138	
	Dr N Baldwin	53	N Lopez	140	Mrs Clara Wadsworth
	Dr R E Patterson	54-56-58	Milnes	141	C D Sutton
20-22	T A Hilton		Supply Co	146	E D Luedders
20	Dr R W Ridge	55	L C Collier		Pierson St
		57	Henning & Wicker	147	L K Harding

153 Byron Johnson
 160 B E Barlow
 161 A E Buck
 165 Mrs Isabel L Baker
 Walnut St
 172 N P Fletcher
 176 J A Kerr
 177 Mrs A Davis
 185 Andrew Kerr
 188 W A Coombs
 189 C C Johnson
 194
 197 J W Hueston
 207 A A Nichols
 208
 213 W B Kellar
 214 Carl Cummins
 Fremont St
 225 L S Daniels
 226 Clarence Corey
 235 A R Grove
 236 Fred Hildebrand
 Mrs Eva Stone
 237 L C Reed
 243 H D Clark
 244 Alphonso Tyler
 248 Chas Meredith
 253 Bert Thompson
 256 E A Foster
 261 Mrs Ida Bair
 269 Mrs Anna Sisman
 267 Samuel Bater
 270 Mrs B F Rolph
 272 G D Card
 275
 280 H E Frederick
 281
 Polk St
 292 Mortimer Olds
 293 W W Ault
 298 F W Lobdell
 301 J R Elliott
 306 Geo W Blackwell
 310 Franklin School
 314 Hiram Weeden
 318 L L Holdridge
 323 T J Sullivan
 324 John Hawley
 327 E H Williams
 330 T E Taylor
 334 Chas Norton
 Jay St
 340 John A Briggs
 350 Mrs John Swart
 336-351 Coldwater
 Cooperage Co
 Mill St
 357 Wm J Mahaffey
 358
 375 Benj Burritt
 378 John Cudner
 Munson St
 383 W A Eggleston

389 Frank H Norris
 394 Mrs Emma Boyce
 397 F B Johnson
 407 Silas Olmsted
 416 Ray Dangler
 419 T V Canright
 429 John Swain
 437 John Pitcher
 443 J B Whitten
 445 Mrs Lucy A Alfred
 480 Chas Pierce
 487 Robert Watson
 516 W A Westendarp
 526 Leo A Miner
 576 J T Youngs
 582 Frank Willis
 590 O G Sherburne
 591 W A Randerson
 595 F Patch
 649
 665 B Doll
 693
 694
 708 A A McLaughlin
 Oak Grove Cemetery
 809 G A Burton

CHURCH

17 C T Yapp
 18 Mrs Homer Wickes
 20 Mrs C T Gilbert
 21 L Sloman
 27 D B Speaker
 28 Mary A Barnard
 31 C A Sherwood
 33 Mrs Mary Kellor
 Hudson St
 55 Rev J A McPherson
 56 John J Parker
 57 Miss E M Warren
 58 E H and F W Fish
 63 W M Weaver
 64 Mrs Chubb
 70 C J VanderHoof
 75 Chas VanOrsdal
 77 Rev C L Barnhart
 Jefferson St
 87 Mrs Ann Treat
 95 Mrs J N Dayton
 99 Mrs F J Evens
 100 Ambrose Talmage
 102 Phillip Crater
 103 M L Evens
 107 Mrs Ina Rose
 Morse St
 132 A J Conklin
 136 Glenn Hart
 139 J D Mosher
 142 E C Whitehead
 143 Mrs Mollie Stowell
 147 Henry Straight
 148 Earl Ryan

150 J H VanNuys
 152 W W Libhart
 157 T H B Ruthrauff
 Park Place
 172 Mrs Hattie Molby
 173 Dr Culver
 176 Adolph Eisen
 193 Edward Kibbe
 209 H B Adair
 223 G W Knapp
 227 D W Showalter

CLARKE AVE

14 Sanford Tompkins
 18 Chas Hanson
 19 Roy Barrows
 29 W C Newman
 86 W Morgan

CLARK

8-50 Hellenberg & Son
 66-76 Titus Foundry
 110 Ezra Colvin

CLAY-NORTH

7-13 Warner Med Co
 10 Wm DeClute
 24 Albern Rawson
 Claud Carrigan
 25 Elijah Ball
 26
 35 Dennis Tracy
 Harrison St
 44 Mrs Rhoda M Coe
 50 Mrs Sarah Pollock
 51 J T Jackson
 55 Parkhurst-holm
 56 Chas F Hendricks
 George Fox
 66 Mrs J Sweeney
 Taylor St
 79
 80 Longfellow School
 85 Wm J Arick
 89 Alford Thompson
 97 W O'Mara
 98 M Mohrhardt
 99 M B Downs
 100 Ross Harding
 103 Carl M Peterson
 Williams St
 104 Mrs Johanna Keeley
 114 John Hammer
 115 I L Randolph
 118 Wm J Sweet
 123 Henry Ide
 124 S Cleveland
 127 O S Martin
 130 F L Olmsted
 131 Patrick H Sweeney
 132 C E Fass

136 Elba Abbott
 137 Augusta Hawley
 Waterman Ave
 149 G W Harding
 155 John A Carter
 158
 163 B S Wilcox
 166 Fred A Smith
 167 F R Fiske
 168 Hezekiah Sweet
 174 Mrs Mary C Sherman
 180 Mrs Harriet M Waffle
 Pelton Ave
 181 Geo H Turner
 184 Mrs Elva Pickhaver
 185 W E Nivison
 192 Chas E Hoyt
 193 Mrs Emma Quay
 200 J D Relyea
 201 Geo W Payne
 204 L C Scheidler
 205 E D Legg
 209 E D Harkness
 221 John S Swartz

CLAY—SOUTH

12 Mrs Mattie Rouse
 14 Gerry Pitcher
 19 J H Jagger
 22
 28 S W Weage
 Pearl St
 53 James A Ferguson
 59 Eugene Frost
 64 A G Fonda
 65 John P Parker
 68 Alfred Hilton
 71 Geo Ertell
 78 Geo J Myers
 83 Mrs Frances Price
 86 S E Brewer
 92 Geo Barron
 Washington St
 93 Chas Brown
 96 L T Goodnow
 101 Mrs E L Burdick
 102 Robert Miller
 105 Wm Juckett
 108 Palmer Houston
 111 Mrs Martha Bowker
 114 L J Gripman
 123 Dr Chas Bay
 Peckham St
 124 Bernard Lilly
 133 James Imber
 134 Geo W Adams
 136 Mrs C E VanDeusen
 137 James Nelson
 143 A M Moffitt
 144 Archie Foust
 150 G E Kleindiust
 151 J Doris

154 Geo E Hiesrodt
 159 E Holway
 162 Mrs Mary Dickens
 167
 170 G W Clement
 171 Levi McGiness
 Clarence Wilcox
 174 Mrs Ada Whaley
 180 Joseph Fetterly
 181 John S Deuser
 184 Bert Stockdale
 Race St
 194 J W Hurley
 L S & M S Ry
 234 Andrew Shostocki
 S Railroad St
 245 F Kubock
 251 Stokes novelty works
 302 W M Davis
 Division St
 331 Olmsted's feed mill
 339 Creamery
 Mrs L C Waite
 348 W E Gifford
 359 Wm H Friedrich
 410
 420 C S Wright
 430 W E Good
 436 Mrs Catherine Otis
 450 Grange Hall

CONOVER

8 Arthur Johns
 16 Mrs Bertha Wahl
 24 Ervin Cary
 30 Mrs Anna Pomranka
 38 Mrs Belle Clark
 42 Mrs B Feuchter
 52 Alex Bolton

COOMBS AVE

17 C K Stanley
 83 A J Skinner
 87 G A Kemp
 97 O M Clement

CRIPPEN

53 Manvil Morris
 81
 91 Jos Walworth

CUTTER AVE

7
 8 Geo Hopkins
 16 J M Bagley
 19 Claude Abbott
 20 C S Parrish
 23 Fred Tyler
 26 G F Cole
 29 A J Loomis
 Hervey Fisk
 34 H L Burris
 39 Wm Sharp

42 Wm H Denbrock
 45 Mrs Lucy Simpson
 52 A A Olmsted
 56 Frank Sawdey
 57 Mrs Minerva Holden
 63 E Ferguson
 64 Geo E Whitman
 71 B H Lucas
 74 Mrs J Brandle
 79 Mrs David Wolfe
 82 Mrs Mary A Conger
 85 Robert Smith
 88 Mrs Olive Abbott
 93

Daugherty St
 99 Mrs H McNall
 102 Cutter Ave Chapel
 105
 112 Geo Lucas
 N Sprague St
 125 Wiley Putnam
 126 John Newman
 134 Irving Campbell
 141 Mrs Olive Fuiks
 142 H W Nichols
 148 R A Langstaff
 155 Ira Ziru
 156
 157 Frank Houck
 178 J Massey
 188 Lee Campbell
 195 Mrs C D Cluff
 Wright St
 212 Chas Smith
 219 J E Doty
 227 Harry Doty
 228 Frank Gage
 230 C H Richards
 245
 251 Louis F Doty
 257 Ora McNall
 261 Dory Doyle
 295 Geo F Holden
 299 Don Dexter

DAUGHERTY

43 W E Pray
 47 Jennie Nixon
 51 Roy G Moore
 Church St
 62 L H Johnson
 75 Rev Scott
 79 W D McNutt
 86 N E Wilson
 92 Irvin B Martin
 96 Dwight Cummings
 148 John A Hankis

DIVISION

Court House
 Palace Livery
 20 Farmers' Mut'l Ins Co
 E L Miner
 W G Cowell

31 County Jail
 32 Baptist Church
 Pearl St
 47 Elks' Temple
 48 W J Smalley
 58 M S Andrews
 62 J B Shipman
 65 L E Rose
 72 Benj W Mains
 73 Mrs C G Luce
 77 Rev C S Burns
 78 E E Bennett
 Washington St
 89 H C Clark
 90 A J Pratt
 99 Frank R Burns
 106 Mrs G A Nichols
 107 E A Hurley
 111 James H Rice
 113 L H Dibbert
 119 Chas Ross
 122 Dr C A Williams
 124 A J Hellenberg
 125 Wm Houghtaling
 128
 129
 136 C B Penneck
 Perkins St
 143 Willis Osborn
 144 B R Amsden
 149 Mrs Arlene Chandler
 152 Mrs P Stoddard
 159 J W Canrike
 160 C Sullivan
 168 176 Pratt Mfg Co
 E Railroad St
 Lake Shore Ry
 191 Pollock warehouse
 S Railroad St
 216 A Clinefelter
 Conover St
 219 H W Sutton
 Ford Ferguson
 221
 222 P J Leavy
 223 C D Thompson
 225 David Rubley
 226 Mrs Pfirman
 234 Wm H Brown
 236 Chas A Swihart
 241 C W Bennett
 248 Milo George
 249
 252 Ensign Olmstead
 Sherman St
 253 Dor Cary
 254 S Richardson
 255 J H Cook
 256 Harold Morenzin
 260-262 Champion
 Brass Works
 265 Claud Olmstead

ELIZABETH

11 Wm Hatheway
 17 Geo A Raymond
 18 Alfred Bloom
 22 J M Hickey
 23 C H Seibert
 28 Mrs Geo Collard
 29 Frank Crawford
 33
 37 J Soldatt, Jr

ELM

15 E L Dimond
 16 Jacob Nodell
 23 E Nichols
 33 W G Daugherty
 Pearl St
 56 Fred Sutherland
 60
 62 Mrs Mary Hilton
 63 Sam'l Ruff
 68 John Schumacher
 Geo H Stickle
 69 C R Doty
 Washington St
 95
 96
 104 Mrs Rachel Newhouse
 111
 112
 121 E C Hilborn
 122 Edson J Clark
 Perkins St
 131 W C Trumbull
 139
 151 Mrs A L Preston

FREMONT-NORTH

17 H W Good
 18 C A Conover
 24 H K Saunders
 Harrison St
 25 Daniel Warner
 34 Geo D Miller
 35 Mrs C H Milnes
 36 Mrs Louise Reed
 43 Henry Eberhard
 51 F B Walters
 52 Mrs Minerva Johnson
 Henry St
 61 Frank Atwater
 64 Mrs Jennie R Gilbert
 69 W H Miller
 74 Wm Scott
 75 Claud Crapo
 81 C Vandenburg
 84 Ira J Mix
 86 Linus Faurot
 95 Robt Rattray
 98 Ed Brown
 109 J VanWormer
 101 A A Cuyler

105 Mrs Huldah Nixon
 108 Leo McNall
 113 A J Hawes
 Waterman Ave
 127 D W Marsh
 151 Mrs Tirzah Hyde
 166 J H DePeu
 167 John Vogel
 178 A Eggleston
 183 Mrs Sadie A Tift
 190 Jas N Hunt
 215 C Philbrick

FREMONT-SOUTH

16 Kate Davis
 17 Wm Young
 26 Emery B Haynes
 Pearl St
 64 Wm King

GARFIELD AV-EAST

EM and CW Williams
 Fred Warren
 Mrs Eleanor Estlow
 Geo Atyeo
 Chauncey Brown
 Milnes farm
 Mrs Cora B Sheets
 G W Everett

GARFIELD AV-WEST

S W Kempster
 Fred Sutter
 Mrs Mary Filkins
 Wm Langohr
 Mrs T G Sheldon
 Clyde Lindquist
 Sylvester Foy
 Frank Vroman

GRAND

3 Dr O A Burtch
 Mrs Mary J Brown
 11 Mrs A J Aldrich
 19 A J Dorrance
 23 J L Rowley
 24 D Vogt
 25 H L Milnes
 44 H H Lind
 48 Mrs L M Bassett
 Taylor St
 64 Georgin Starr
 Mrs Grace Stowell
 73 Glenn Cleveland
 74 F E Lyon
 75 Ray Broughton
 78 W H Adams
 81 Roy R Downes
 82 R V Eligh
 87 S A Wakeman
 92 B S Spofford
 93 A G Lyon

99 R S Dunham
 100 W H McCort
 106 Lymon Green
 109 M W Wimer
 118 C J Stulting
 Pierce St
 134 W J Roach
 142 John G Stepper
 Hanchett St
 147 Chas King
 Waterman Ave
 150 E E Lewis
 157 Mrs Kitty Warsabo
 158 T H Bowerman
 166 Mrs Chas Whedon
 Geo E Gerber
 171 E Wheeler
 174 Chr Science Rooms
 Alden St
 177
 186 J H Holmes
 187 C F Barnes
 195 S L Parkinson
 196 J R Downs
 199 Otto R Short
 202 John A Hach
 203 Mrs Della Clark
 207 H T Wells
 208 Elias Swain
 Montgomery St
 209 N C Kimble
 214
 228 Willis Johnson
 231 S M Parker
 242 Andrew Kyser
 B H Anderson
 Liberty St
 258 F Ovenhouse
 267 S F Murray
 Parkhurst Ave
 274 W D Hawley
 300 Alex McIntyre
 310 Wm E Shaw
 324 Jas Hiesrodt
 335 O W Hoyt
 336 C Shoemaker
 351 F J Dunks
 386 Jas Fox
 389 Mrs E C Merritt
 Robert Phillips
 409
 420 U Sherman
 427 J E Dermott
 480 Mrs Wm Bennett
 499 John C Bishop
 525 Warren Boughton

GREEN
 8 Eugene Juckett
 16 Mrs Phillip Pitcher
 17 Mrs C R Moore
 20 Eugene Patch
 27 Levi Knepp

28 H M Beard
 Charles St
 51
 52 Chas Shenefield
 55 A W Fox
 Whitten Ave
 65 Fay L Mills
 78 Arden S Hill
 79 Cade King
 91 Mrs Mary J Cook
 99 Mrs J G Dingmon

HANCHETT—NORTH
 12 J D Payne
 16 Harding's Livery
 17 Armory Hall
 22-24 Hiesrodt feed sheds
 23-25 W H Schmedlen
 28 Dr Peterson
 29-31 Boucher & Coffman
 Coldwater Garage
 33 Chas Denbroek
 34 Mrs O G Noyes
 Harrison St
 44 E Prestidge
 45 Jay Hiesrodt
 50 Mrs Rebecca Jones
 55 J J Wagar
 58 C W Bennett
 Mrs Alice Castle
 67 Mrs S E Tyler
 Mrs Rachel Fonda
 68 S L Stowell
 N J Myers
 71 W B Hutchins
 75 Whitten sisters
 76 John Robbins
 Taylor St
 84 F Ryder
 85 Clyde Hilliar
 94 Wilbur French
 95 Mrs Harriet A Rose
 98 Clarence Strong
 101 Dr Peterson
 102 Grant Eaton
 107
 111 Clizbe & Fletcher
 W E Pierce
 121 Geo Olmsted
 131 W H Milnes
 137 G W Klock

HANCHETT—SOUTH
 11 Reporter Office
 12 Opera House
 13 Edgerton & Chadsey
 17 Coldwater Horse
 Sale Co
 19 Opera House Livery
 20 Box Factory
 24 Peter Sandt
 A P Hawks

25 Burial Device Fac
 28 S Hanchett Feed Sheds

HARRISON
 11 Fred Godden
 17 Daniel G Parker
 20 Frank Earley
 Chas Fox
 25
 26 J Henning
 30 C A Spaulding
 31 Peter Watson
 N Clay St
 59 Dr Baldwin
 64 Mrs J Faurot
 71 J L Warren
 76 J O'Shaughnessy
 78 Sister Wilfrieda
 79 Parochial School
 82 Catholic Church
 90 Vern Tucker
 94 L F Burrows
 98
 Pierson St
 107 S M Teachout
 108 L H Jepson
 115 Starr Gruner
 119 Edw Mott
 122 A A Sherman
 125 W Squires
 126 Jas Kavanagh
 127 A A McLaughlin
 131 Mrs Lydia Sherman
 132 G H Allen
 137
 138 M Markham
 145 F T Eddy
 146 F S Draime
 149 Mrs N Householder
 153 Orton A Turner
 154 Jennie Stockdale
 158 E H Milks

HATCH AVE
 20
 35 Rev James Allen
 45
 57 Henry Steenman
 77 Harry Clair

HENRY
 14 Mrs Jas Carr
 R D Wiser
 15 J Fitzpatrick
 21 Mrs Emeline Gilson
 22 Bert Davis
 28 Mrs Lole Olmsted
 29
 Orchard St
 36 Ambrose David
 37 Rev C W Curtis
 43 J W Hutchins

44 J B Southworth
 45 Jerome Mackey
 48 Roy Graves
 49 E R Beers
 53 Dick Turner
 N Fremont St
 93
 94 Mrs W A Higgins
 99
 100 F B Walters
 106 Bert Hicks
 106 Fred Miller
 112 Jedadiah Wilcox
 118
 124 Mrs Charlotte Curtis
 N Polk St
 136 C F Staffeldt
 140 Mrs Maria Smith
 148 Mrs Nancy C Smith
 151 John A Baggerly
 154 Chas O'Keefe
 155 H L Bornstein
 159 G W Allen
 160 Joseph Green
 163 Mrs J Sheneman
 169
 170 Mrs Sarah Carpenter
 Green St
 180 Mrs Cora Crandell
 181 W F Young
 185 Mark Hadland
 191 Lewis Pierce
 192 Frank Eaton
 198
 204 David Johns
 205 D Kimball
 212 F L Graham
 217 Frank L Bair
 218
 223
 228

HOOKEE

4 Wallace Ball
 S Jefferson St
 53 Mrs M Mohrhardt
 54 Mrs Mary Tappan
 58 Mrs Lizzie Manserow
 59 Mrs Kate Ehtinaw
 64 A Rodebaugh
 67 Mrs Amelia Schwartz
 68 W W Burch
 74 O D Voorhees
 75 Ralph Voorhees
 86 Wm L Holz
 91 Wm H Perk
 92 August Ott
 97 C M Rapp
 103 Mrs Geo P Williams
 113 Arthur Bidwell

HUDSON-NORTH

15 Mrs Emma Bailey
 21 C H Snyder
 22 H D Godsbalk
 23 F B Angevine
 28 Geo M Carter
 34 S Stroh
 35 G P Barnard
 Church St
 44 Wesleyan Church
 51 Irvin Sherwood
 53 W S Chandler
 55 Mrs Effie Williams
 57 H A Close
 58 Dr Phelps
 59 B M Fellows
 63 A E Pearce
 64 Geo W Collins
 75 Mrs E B Lyman
 76 S E Short
 Hull St
 102
 103 F N Williams
 106
 107 A F Mason
 110 R A Holbrook
 115 A T Jenkins
 116 Mrs Nellie B Lake
 121
 122 H J Grinnell
 127 Mrs Lucetta Sinclair
 130 B Frederick
 137 B B Gorman
 138 Mrs S Field
 143 Mrs C Rawson
 144 F C Wolcott
 150 Dr F G Legg
 151
 159 S D Boone
 160 Dr G S Hadley
 E Pierce St
 179 W W Preston
 180 C A Radebaugh
 188 Mrs Eleanor Moore
 189 M V Cook
 195
 196 F E Speaker
 203 C C Bowser
 204 Jerome Strickland
 E Alden St
 213 W S VanBlarcum
 F J Reed
 214 Walton Kemp
 220 E H Loedders
 221 Geo Ebenback
 227 V A Donley
 234 L M Marsh
 E Montgomery St
 245
 246 H H Haner
 256 C D Wentworth
 260 R Garnella

262 Mrs Ella Hughes
 263 J C Bradway
 265 R Preston
 267 Mrs Ola Stahl
 271 J H Granger
 Elizabeth St
 283 L W Vicory
 291 W L Vicory
 309 C H Parham
 311 A Gheldof
 Abbott Ave
 319 A Demyttenoere
 321 Ernest Boyer
 325 Geo W Rosenbury
 345 Frank Bedell
 346
 347 Mrs Viola Maxson
 348 Fred Purdy
 351 Lewis Fisk
 354 Ralph Babb
 377 Mrs Martha Beebe
 384 Mrs J C Parkhurst

HUDSON-SOUTH

9 Christian Church
 10 Loring Machine Shop
 20-22 Treat & Son
 21 F W Treat
 25 Wm E Treat
 33 W G Clark
 34 D M Carroll
 E Pearl St
 53 J J McClue
 57 D Trump
 65
 71 Mrs Helen Lombard
 81 Mrs Harriet Rand'ph
 E Washington St
 97 Fred Makyes
 100 Chas Herendeen
 108 Andrew Vandenburg
 111 John Morgan
 112
 116 Mrs Edward Stone
 120 Mrs Martha Bower
 121 Benj A Wilkins
 127 D A Harris
 Perkins St
 140
 141 Jas A May
 148 Ross Rabien
 153 Mrs Amelia Grundy
 154 Mrs Carrie Fitzgerald
 Chas Cline
 160 Porter M Holiday
 161 W W McNitt
 169 Leo Graves

HULL
 17 Dr Gamble
 18 Dr Schultz
 22 E H Gibson

23 W C Bailey
 26 Mrs Eliza Whitford
 27 S Newman
 33 S C Boucher
 35 J H McLane
 36 G W VanAken
 41 W S Lockwood
 N Hudson St
 57 Walter Reed
 67 S McLane
 70 W J Lawrence
 76 Mrs I Cogshall
 79 Mrs Jennie Mower
 82 Mrs G T Culver
 85 R R George
 88 A F Wilkins
 N Jefferson St
 99 Jesse Malarney
 107 Mrs Ellen Sparks
 110 Washington School
 115 John R Lucas
 136 W H Spigelmyre
 Morse St
 137 Lewis Brown
 141 Wil Clizbe
 142 Mrs Mary Macarey
 145 Annie Seely
 146 Geo H Bender
 153 David McMahon
 159 Geo F Lipps
 165 Geo L Granger
 Park Place
 169 Mrs Jasper Sprague
 175 C N Ferguson
 181 Milton F Morgan
 186 D W Hartranft
 191 C B Slagle
 195 John Wells
 200 Geo S Putnam
 Daugherty St
 218 Frank Foust
 221 Geo Faust
 234 Fred VanAntwerp
 245 Geo S Barker
 249 A F Myers
 260 O A Bailey
 273 Lewis K Zirn
 293 Samuel Larrabee
 296 Eli Manzer
 297 Roland Holmes

JACKSON

11 Mrs C W Grosse
 17 O J Deabler
 Pearl St
 56 J H Miller
 59 O E Joslin
 60 A C Sutherland
 63 A E Balcom
 64 G W St Clair
 71 Carl Klemm
 72 H L Goss

75 J R Champion
 79 J D Davis
 80 Mrs B H Calkins
 J H Elliott
 84 Roy Johnson
 87 A E Harshman
 89
 90 W O VanGilder
 96
 99 Oliver Davis
 102 E Drobnik
 104 Mrs Sarah Lampman
 199 J C Smallshaw
 111 Wm S Welch
 112 F H Hart
 117 T C Mack
 118 M Doris
 122 Leon Strong
 123 John B Williams
 Peckham St
 134
 135 Wm B Sherman
 140 Walter Kemp
 E W Little
 141 Jas Mitchell
 142 H H Musser
 147 J Moylan
 152 Mrs Geo A Jewell
 156 A McEndarffer
 159 P Knapp
 160 Wm H Sanford
 167 Thomas Clunan
 172 W A Knapp
 173 Nelson Russell
 176 C L Pitcher
 181 R T Tuckey
 184 Mrs Perry Wilson
 185 F Elya
 194 Vern Knowles

JAY

14 A A Helmick
 19 Jacob Helmick
 22
 23 Geo W Johns
 Pearl St
 176 Jas Swain
 187 L P Hibbard
 191 Perry Hibbard
 230
 Race St
 320 Donald Filley
 VanAken Greenhouse
 Lake Shore Ry
 400
 401
 405 J R Wallace

JEFFERSON-NORTH

11 Mrs T W Mudgett
 17 R M Saunders
 18 Roy Shattuck

21 L F Humphrey
 23 Mrs Emma Doerr
 24 Fred Worden
 28 W H Fox
 30
 31 C E Tracy
 33 Mrs E Staffeldt
 35 Mrs Hattie Nicholson
 Church St
 55 W Cerrow
 56 W J McDonald
 61 Mrs Delia Dorsey
 Mrs Ruth Portner
 65 Mrs Elsie Lockerby
 Mansfield & Lewis
 69 E Sears
 Hull St
 96 E W Wilbur
 102
 105 L R Barnes
 108 L K Bassett
 109 Mrs Caroline Ray
 112 C W Lloyd
 115 Herman Re
 120 Mrs Catherine Helm
 123 Mrs G B Phinney
 S Tupper
 126 L E Perry
 131 H J Knepp
 137
 138 H Timerson
 142 Peter Gillespie
 145 Rev J C Robinso
 151 J B Foote
 152 Mrs M C Fuller
 155
 156 Robert Harris
 160 J s Steele
 161 Mrs Julia Weidler

JEFFERSON-SOUTH

22
 E Pearl St
 52 W M Allgood
 58 Mrs Minnie Cramer
 59 Wm R Chichester
 63 Mrs Piona Dunham
 Mrs Lida Ludlum
 64 J T Heneghan
 69 John Seachrist
 70 Mrs Mary E Tucker
 73 Thos Cecil
 78 Mrs M E Bates
 79 C W Mullen
 E Washington St
 89 Martin Lilly
 95 Mrs Belle Sinclair
 98 Mrs A R Brown
 99 Ruel Wilcox
 102 M F Smith
 107 Geo R Rosenbrook
 108 Ira Quackenbush

111 W M Roberson
 114 C B Schrontz
 118 Rev E H Felten
 121 Wm P Norton
 125 Benj Estlow
 130 Lutheran Church
 Perkins St
 139 Jas Zerba
 142 Fred Markoff
 145 Rev Wm Rennie
 150 W J Messenger
 155 Mrs M Gibson
 156 Mrs Nora Dunigan
 159 C H Wheeler
 160 Makyes' barber shop
 162 J L Morgan's store
 Railroad St
 189 Mrs J B Hellenberg
 190 D M Loose
 195 Mrs Eliza Rattray
 Michael Dawson
 196 Mrs Mary Vielhaber
 201 Gustav Hellenberg
 204 C R Thompson
 211 B K Robbins
 Hooker St
 214 Geo Monroe
 221 E Willier
 224 Frank Tuckey
 230 A F Terpening
 231 Chas Elya
 235
 237 John Heckman
 E Cole
 238 M S Heenan
 244 J Hayes
 245 Otto Hellenberg
 250
 255 Arthur Cutbush
 Tibbits St
 256 C F Stygies
 263 W H Harger
 266 Fred Barber
 279 Everett Quimby
 271 Norman Randall
 278 H Golchert, Jr
 282 H H Carlis
 283 A A Ewing
 Lawton Ave
 289 John Kueza
 295 John Morehouse
 296 Oscar Jordan
 301 H Golchert
 311 W S Rogers
 Robt Kellett
 312 Harry Ball
 328 Carl's' sannery
 339 Daniel Zimmerman
 368 Henry Dryer
 384
 391 Jas L Worden
 413 E R Knapp

LAWTON AVE
 29 Geo S VanAken

LIBERTY
 21 A D MacQueen
 22
 151 A N Monroe

LILLY
 Milton Hogue

MARSHALL

26 Methodist Church
 29 Mrs Ida M Wilcox
 31 Mrs Alliene Claxton
 34 H P Alger
 Church St
 52 Presbyterian Church
 62 Rev R E Meader
 70 C L Keep
 73 Mrs A Bullock
 Mrs C M Donnelly
 Mrs J H Conklin
 76 John Ball
 Hall St
 81 Mrs Stella Pierce
 87 E R Crandall
 88 G VanValkenburgh
 Taylor St
 97 Adelbert Vandenburg
 102 C T Cornwell
 107 Geo W Cleveland
 111 Mrs Harriet Lewis
 119 A W Grice
 120 Thurlow Titus
 124 Mrs F D Newberry
 125
 132 Alfred Milnes
 Joe R Watson
 133 F B Kennedy
 139 Mrs Ada McNett
 140 A G Stevens
 145 Wm Mitchell
 148 W C Flake
 151 L J Holmes
 Pierce St
 162 Eva Dickinson
 163 C A Pollock
 165 Mrs M W Thacher
 176 C H Dickinson
 179 E N Howe
 182 H W Parker
 185
 188 J B Branch
 193 F E Calkins
 194 LeRoy Branch
 Alden St
 203 L Billington
 204 C S McCartney
 210 A A P Unangst
 213
 214 D A Bolster

217 Wm Covey
 220
 224 Mrs Maria Granger
 225 Mrs Althera Ripley
 Mrs Ellen Foster
 Montgomery St
 235 Mrs Henrietta King
 238 T E Walker
 241 Melvin Clark
 242 C D Cogshall
 247 E Basom
 251 Walter Kennard
 252 F Granger
 Liberty St
 256 J W Hamilton
 D V Kelley
 265 E S Whaley
 266 F E Barnes
 271 Chas Covey
 272 Starr Corless
 273 Hall & Walker
 Elizabeth St
 279 Mrs P Merrifield
 282 John Welch
 288
 289 A S Hungerford
 294 C F Williams
 295 Dr Stewart
 299 Wm Nye
 304 Dean Corless
 311 C M Richards
 313 J W Frary
 314 Nelson Pierce
 Abbott Ave
 317 Frank Ball
 325 R R Kinney
 333 Mrs Eugene Rice
 334 F T Tappan
 337 Eli Munson
 Coombs Ave
 339 Jas M Radebaugh
 341 J W Ferns
 Clarke Ave
 Branch Ave
 462 J W Culp
 471 Mrs Agnes Simpkin

MILL

14 Jay Gibbons
 20 Claude B Boyer
 24 Howard Draper
 28 Wm Kolmorgen
 Coombs "A" mill

MICH AVE-NORTH

Fred Waller
 C J Angevins

MICH AVE-SOUTH

H J Tomlison
 Chas Mead

MONROE—NORTH

- 5 Cement Co office
 9 E Wheeler
 Powers & Lawrence
 10 A & L Bonfiglio
 11 F A Burt
 12 G E Kleindinst
 13 A Eisen
 14 H A Hawes
 15 Branch & Co
 16 Sanitary Ice Cream Co
 17 Peter Sandt & Co
 18 Coombs Milling Co
 19 Bon Ami Club
 23 Southern Michigan
 Telephone Co
 24 Neil Merrill
 25 Mrs Jennie Bassett
 27 Otto Palmateer
 28 E A Bidelman
 33 H Legge
 37 Mrs A T Kinney
 38 Mrs Eliza Pearce
 45 H A Hawes
 48 H N Bidelman
 53 C E Wise
 56 Mrs Ann Ewing
 57 W H Schmedlen
 F L Bowser
 60 Mrs Emily Mills
 65 Mrs Geo Greenwood
 66 Geo C Turner
 73 A E Robinson
 79 H C Simons

MONROE—SOUTH

- 3 Woodward & Son
 5 C J Harris & Co
 6 Barber's Restaurant
 7 Dr D H Wood
 Bessie Kerr
 8 W J Roberts
 9 C W Chapman
 10 Lee Cosper
 Mrs E Parshall
 11 American Express Co
 12 Tyler & Renner
 13 A B Walker
 14 Eaton Grocery Co
 15 Bell Telephone and
 W U Telegraph Office
 16 Fred Fish
 17-19 City Hall
 18 O Filley
 20 C A Newman
 21 Geo Myers
 D Rogers
 23 Mansell & Kappler
 Delicatessen Shop
 24 Geo Swain

- 25-31 Postoffice
 26 Wm Sharp
 26½ C R Doty
 28 Calkins & Nichols
 Nellie and Geo Cook
 30 J G Nagle
 32

Pearl St

- Regal Engine Works
 40 John Laura
 43-55 Legg Lumber Co
 50
 54 Lydia Sweet
 Mrs Emily Tooman
 56 Courier Office
 M R Zahniser
 57-62 VanAken Bros
 58 Hotel Comfort
 60
 66 J C Mannerow
 67 R J VanWinkle
 Mrs E Willetts
 70 D E Sanford
 71 A A Dorrance
 73 S Fisk

Washington St

- 86 Mrs Orpha York
 89 F A Fairbanks
 90 Mrs Caroline Smith
 95
 100 John Gardner
 104 T J Nixon
 105 Mrs Evalyn Pitcher
 Ray Warner
 108 J H Clement
 111 M J VanAken
 114 Elizabeth Grove

Peckham St

- 115 M F Hiesrodt
 123 Mrs H B George
 126 D C Card
 129 Adelbert Wickes
 133 Mrs Adaline Selby
 E G Atkins
 134 W G Crippen
 139 Mrs L D Walsworth
 140
 142 D A Merrill
 145 Mrs Ruth M Newton
 146 E W Treat
 149 Bert Pitcher
 155 A D Milhan
 158 David Bartlett
 159 D S Greenamyer
 163
 164 Byers' cattle barn
 170 H H Hale
 171 Jos Gattsch
 175 Gattsch & Co
 172-174 Arlington Annex
 Lake Shore Station

MONTGOMERY—EAST

- 19 Alfred Chivers
 25 W W Paradine
 28 Chas Willard
 31
 36 E R Stillman
 37 Mrs C Raynes
 40 Mrs K VanDerstine
 41 Fred Hodgkins
 N Hudson St
 69 Milan Wheeler
 75 Chas Frost
 80 Joseph Soldatt
 81 Burr Parker
 86 P J Bishop
 89 John W Jordan
 92 Floyd Barker
 95
 96 Mrs Hannah Boyer

MONTGOMERY—WEST

- 19 Geo Corless
 20 C H Bard
 21 Mrs H J Tift
 25 F A Burt
 26 Dan Carey
 32 Mrs Sophia Demerest
 33
 39 Mrs Irene Tompkins
 40 C F Crawford
 44 M L Morris
 45 M F Delp
 49 Mrs Jessie Howland
 52 A Thompson
 C Cline
 53 Mrs Dora Jordan
 57 Mrs Jennie Roberts
 60 G U Lockwood
 63 H W Wood
 70 Mrs Nellie G Conklin
 71 John R Gregg
 77 Geo Anderson
 78 Lee Norris
 86 E Dubendorf
 90 Geo Parsons

MORSE

- 11
 17 A J Furgason
 22 F C Fulkerson
 24 J B Perry
 31 D B DeLand Cady
 33 George Ball
 34 Mrs Lettie L Minter
 35 Mrs C H Brown
 40 Mrs E P Fox
 44 Geo W Whitehead
 56 Jay C Bisbee
 60 S B Stout
 64
 74 D B Hunt
 Hull St

94 Eli B Tift
 95 J Lucas' store
 Mrs Emma Lucas
 96 B E Hall
 98 Mrs Lettie Ransford
 Adelbert Lockwood
 103 Timothy Smith
 110 Mrs Augusta Abbott
 111 Lottie M Riggs
 115 B M Miner
 123 Mrs Etta L Stafford
 124 Mrs J C Clark
 Cutter Ave

127 Mrs Mary Miller
 131 H G Addicks
 139
 142 E Post
 146

151 L I Hendrick
 152 Mrs A M Hale
 160 Geo Clark
 161 Mrs Madelyn Stuart
 Smith St

173 Marion Loving
 E Pierce St
 193 Mrs J B Smullen
 198
 221 Edson S Taylor
 E Alden St

231 Leroy Olmsted
 237
 241 F L Fuller
 249 Benj F Vredenburg
 E Montgomery St

263 S A Bisbee
 271 Enos Okeneski
 281 L L Farwell
 289 F E Flanders
 297 Mrs Laura Fox
 420 Earl E Barnes
 426 Clyde C Barnes
 432 Fred F Barnes

MUNSON

16 Daniel Meese
 24 Wm E Markham
 27 John Elliget
 31 Burdette Holmes
 35
 51 Mrs Elizabeth Evans
 57 C E Reynolds
 63 Clarence Raymond
 64 Sam T Burke
 100 J Eno

ORCHARD

7 Mrs Caroline Parker
 19 Grant Gresley
 20 D Bender
 25
 26 Mrs Amelia DeClute
 36 Mrs Helen Howard

30 Mrs Ellen Cahill
 40 C C Keyes

PARK PLACE

10 S A Loring
 11 L E Lockwood
 19 L D Simmons
 20 W A Smith
 24 L H Harris
 27 O G Kellogg
 28 L F Haight

PARK

3 C H Wirt
 4 V U Hungerford
 24 L T Dubendorf

PARKHURST AVE

Frank Wright

PEARL—EAST

23 Herbert M Blake
 27 Mrs Harriet Crippen
 30 Lincoln School
 Hudson St

46 Mrs Eunice Morrison
 53 J M Smith
 54 Mrs C W Roods
 58 A R Green
 59 A L Heimbach
 64 Geo F Nivison
 65 W E Goodnow
 71 Z G Osborn
 72 Mrs S F Himebaugh
 76 Wayne Pellett
 Jefferson St

34 A E Thompson
 85 L M Wing
 94 Wm Green
 97 Chas S Smith
 100 C F Carpenter
 103 J M Crocker
 104 Clarence Merrill
 109 A W Hugonin
 112 S W Driggs
 115 T S Osborn
 116 W F Taylor
 122 C A Gaines
 123 Mrs Clara Swift
 128 W H King
 129 E M Swaffield
 133 Samuel Knauss
 136 H Husted
 138 Mrs J E Deuel
 141 W E Rupright
 142 B B Musson
 Mrs S A Howe

146 F Stinebower
 148 Henry Brown
 153 Wm VanSlyck
 154 H E Johnson
 Mrs Mary Smith
 164 Monroe Truesdell

Lincoln St
 169 H P Woodward
 170 Hazen Randall
 175 W H Wieand
 179 Edw F Jones
 180 C R Osborn
 183 Earl Schmedlen
 184 J L Curtis
 187 Mrs M Kennedy
 190 Mrs S Hungerford
 194 E C Baxter
 Elm St

210 L F Hildebrand
 212 Ivan W Dorsey
 225 Geo H Phinney
 226 D W Weldy
 229 W E Phinney
 234 J M Tilton
 241

244 Mrs Alice Payne
 245
 252 J Sherman
 253 S Knecht

PEARL—WEST

Baptist Church
 15 Fox rooming-house
 16 Nellie Gilbert
 20
 22 Sun and Star office
 J S Evans
 25 Up-To-Date Coal Co
 28 Postoffice
 35 Legg Lumber Co
 C N Legg
 Mrs Agnes Gibson
 Monroe St

45-51 Regal Engine Co
 55 Mrs Maud Page
 58 E Mansell
 61 Mrs Sarah Rose
 66 C B Arnold
 68 F Denbrock
 71 A F Chandler
 Hanchett St
 79 H H Barlow
 87 Mrs A Kennebroke
 89 Frank Horton
 90 Mrs Vina Roblee
 97 Carl Holden
 Mrs J L Maynard
 100 Mrs Neal Sawyer
 Clay St

109 T A Hilton
 110 Dr Howe
 115 Mrs W C Sorter
 129 Amos Gardner
 121 W E Hodgman
 126 Mrs Elizabeth Ives
 133 C S Vincent
 136 Myron Ferguson
 143

144 M J Gowdy
Jackson St
155
160 Mrs Homer Dickinson
165
166 H J Woodward
176 Dr R W Ridge
186 H A Cocks
191 Dr Griffith
Walnut St
199 Mrs Clara A Coombs
E J Allen
200 E R Root
208 O D Chapman
211 F W Moore
214 B L VanAken
219 D Brown
224 Fred A West
225 R J Hamilton
232 F E Morgan
Fremont St
241 A Wesley Merritt
242
251 Milo Odren
254 Mrs Jas Carleton
260 G A Thurston
263 D C Allen
264 Chas Crandall
269 H C Bailey
270 Mrs Charlotte Parker
273 R R Bailey
274 Wm Deming
281 J C Gamby
282 C W Mannerow
285 Hugh Vroman
290
293 Grover Ferree
299 T A Rockwood
Homer Holt
300 Mrs Rose Latta
Polk St
310 Chas Luckett
311 Wm Gamby
Mrs Wirley
318 C E Blood
321 Hiram Young
322 Ralph Storr
Franklin School
341 Homer P Frost

PECKHAM

12 D C Vandercook
14 F F Flanders
17 Starr Parrish
18 Mrs A Flandermeyer
23 Jay H VanAken
24 Peter Buck
27 Geo H Brown
Clay St
56 F A Brown
67 Mrs C Vroom
68 Fred Ferguson

71 N A Angel
74 C A Newman
80 C S Stuart
81 Mrs C R Russell
83 Wm Wilcox
84 O C Griffin
Jackson St
112 Mervin Muffley
118 Ira R Adams
119 E C Gangwer
123 Harry Goss
127 E F Davis
128 C A Crane
136 M P Kinsman
137 A C Sadler

PELTON AVE

15 Jerusha Knapp
16 Bridget Hickey
25 H P Johnson
26 Frank Brady
29 Mrs Harriet Taylor
30 Mrs Solomon Good
31 W C Wilder
38 John Hardenbrook
43 W T Stansell
44 Mortimer Sherman
69 Edgar Sparks
101 E F Evans

PERKINS

5 Mrs Stella Andrews
10
16 Mrs C R Warford
17 I D Taylor
21 Mrs Mary Zeller
24 H J Corless
27 J L Bitz
31 Jay Cook
32 Wm D Goss
38 F G Norris
39 Geo Stewart
43 Benj Gregg
49 H E Withington
52

S Hudson St
S Jefferson St

99 C M Sattison
102 Mrs Mattie Oberlin
105 Carl Kemely
106
114 Wm Steward
115 Mrs Lillah Jackson
122 Hart Nichols
123 A E Teller
126 A B Cleveland
129 Free Meth Church
132
139 Erwin Weller
142 Mrs Tillie Lawrence
145 E Baker

148 Albert Leaf
155 Mrs Mary Osmun
162 L Mickle
163 Mrs Jos Palmatier
169 A B Ransom
172 H Hudson
176 Alvin Moffitt
177 V R Bevier
183 Allen Corson
194 John K Sheets
195 Guy Peavey
Guy Unroe
199 Jos Palmatier
200 Frank Hurley
214

Elm St

236
237 Mrs Jas S Hughey
240 Geo D June
241 Geo G Moog
250 Ray Heckman

PIERCE—EAST

19 H C Whitley
F B Moore
28 Mrs W H Compton
29 Mrs H Brodhead
30 Mrs Helena Hunt
35 Ella Murphey
40 N A Reynolds
43 Mrs Adaline Diener
N Hudson St
59 Mrs Jessie Legg
Mrs Mary Smith
63 Lewis Zeller
67 Frank I Post
70 John N Crist
77 B A Nessel
80 Mrs C J Thorpe
83 E W Dunks
84 E A Miner
89 Edw C Allen
90 R B Kanouse
93 G S Allen
(Rear) Jesse Dexter
100 Mrs Harriet Elliston
101 W H McCarty
111 L E Brantmayer
112

PIERCE—WEST

19 Mrs Harriet Peters
20 Elmer Beers
25 Mrs Lydia Markham
26 L C Collier
29 Pearl Milks
30 J D Payne
36 F A Hibbard
41 Ratio V Becker
44 Collins Wendell

70 R S Hayden
121 Isaac Lockwood
241 A A Gilbert
244 Mrs Laura A Haskins

STATE—EAST

Burton H Thompson
Mrs Evaline Clizbe
State Public School
J B Montgomery

STATE—WEST

John Bishop
Mrs Margaret Carr
Benj Stockdale
John Farwell

TAYLOR

12
13 Saints' Church
14 F F McCort
20 W E Cobean
N Monroe St
Grand St
81 Lee L Estes
84 Mrs Wm Walker
85 J F Laura
93 Solomon Gruber
94 Eva Abbott
99 Chas Bishop
101 Chas Fisher
N Clay St
137 A B Hemingway
144 Mrs M E Flatter
147 P O'Shaughnessy
148 Mrs Mary Keeley
154 Mrs Hannah Smith
157 John Loomis
162

TIBBITS

12 Jack Ball
17
18 Joel Holiday
28 Norman Wilson
38 Herschel D Nichols
Crippen St
51
63 Llewellyn Smith
67 B J Nichols
79 Arthur Potter
80 Mrs Margaret Deming

WALNUT

6 Mrs Nellie Follett
8 J T Miller
W Pearl St
63 Michael Schmidt
79 S P Swain
85 L A Sanford
86 Chas Deline
92 J F Loomis
93 L H Fellers

100 C H Parker
101 Frank Stokes
104 Wm Hogue
109 Mrs Fred C Myers
110 F Waldron
Lilly St
115
123 C F Sumner
130 Mrs C E Sorter
134
138 E P Feller
Peckham St
144 Floyd Olmstead
148
151 Albert Bates
152 Mrs H Harbaugh
155 Mrs E Bingham
158 Geo F Barber
160 Henry Snyder
161 Jas Steffaniak
162 Geo Beebe
166 Chas Earley
172 F A Staffeldt
176 Abner Brown
180 H Hall
188 J Cochran

WASHINGTON—EAST

17 Dr Heator
18
28 A B Shirts
Walter Hills
34 Jay Grove
38 Wm Ward
Hudson St
45
48 Dora Maxson
51 John Kloosterman
55 Otto Hildebrand
56 J F Hiatt
62 Jos A Conklin
67 Wm H Jacobs
68 F E Walters
74 Lee Dell
Jefferson St
92 Mrs Ella B Smith
95 Montie R Bagley
98 Chas Wilson
Carl Johnson
99 Geo Perry
105 W H Burch
106 Col Marquette
112 Mrs Emma Hall
113 Ira Parker
120 W A Benjamin
121 J W Troxel
125 C P Conklin
128 Chas Card
133 H E Abbott
136 F R Drury
143 Lewis Johnson
144 Elwin E Funk

146 Wm June
151 S O Morgan
154 H Thomas
157 L H Edgerton
160 Bert Teller
163 Geo Quackenbush
166 Ernest Davis
169 Noah Thomas
172 Hattie Harris
175 Mrs Clara L Howe
180 Mrs Maude Carpenter
Mrs Frances Smith
181 Mrs Maggie Benjamin
186 G W Jeffers
189 W B Wilcox
192 Wm E Hilborn
198 Mrs Hattie Mott
199 W W Ingraham
204

Elm St

217 Glenn Wilmarth
220 Kate Shelp
221 A D George
226 John Godden
229 F E Wilkins
230 S N Burns
235 Mrs M E Skinner
236 Mrs J B Tift
238
241 Al Weage
244 F C Leaman
247 W H Firth
252 Mrs L Coffman
253 Mrs A K Golden
257
258 H C Mead
263 Mrs Winnie Goodman
284 Spencer Martin
304 A A Stetler
307 Geo W Manee
316 Glenn Chatfield
328 Chas Cutler
332 Alex Brown
336 Mrs Maude B Buck
340

WASHINGTON—WEST

18 Mrs Ella Skeels
21 Mrs Ella Robinson
22 C J Harris
25 Mrs Minerva Griffin
33 Mrs Hannah Smith
S Monroe St
49 L H Gripman
Mark Dunham
55 A J Fiske
59 H R Miller
Mrs Helen R Sweet
60 Mrs D B Vincent
63 S I Treat
66 E P Moffitt
67 L A Hutchins

68 Wm Reynolds
72 A E Hutchins
73 Wallace E Wright
77 H B Loomis
78 H A Wolcott
85 Chas Brown
86

WATERMAN AVE

9 E C Lincoln
13 Mrs F C Howe
19 J R Lucas
20
25
26 Henry Firth
28 Alfred Kimble
36 Mrs C W Calkins
N Clay St
65 F G Taschner
66 John Chadsey
71 E S Killinger
72 J K Deal
75 O J Lewis
77 Wm Abbott
78 S D Long
85 Mrs Sarah E Cospier
Pierson St
86 J Troutman
94 F W Holt
95 M D Gust
101 G F Cure
102 Mrs H P Eldridge
109 Mrs Betsey Angevine

110 G Schwarz
112 Mrs B Mannerow
113 Fred Burnham
114 F H Miner
128 Nelson Thomas
129

Orchard St

132 Geo D White
133
134 M E Bidwell
137
138
139 Frank Osborn
142 Arthur Dove
144 Harry C Angevine
146 W Potter

N Fremont St

154 E B Chase
156 A T Gille
157 Mrs Harriet M Hurst
158 H V Selby
159 Mrs Margaret Sorter
160 W H & W E Raymond
161 Wm L Holmes
164
165 Lyman Grove
168 Jas Swarbrick
169
170 Geo Carmer
172 Mrs Permelia Bullock
175 Wm Horning
176 Claude Bullock

WILLIAMS

15 J F Switzer
19 W M Corey
25 Harry Burr
28 Mrs E J See
40 Earl Odren

WHITTEN AVE

6 Advent Church
25 W T Spooner
26 Peleg O Carmer
30 Fremont Wood
36 C J McNall

WRIGHT

35 E R Stewart
66 Otis A Lossing
76 Mrs Nellie Darling
77 Perry Outwater
86 Ed Fletcher
96 Chas Dodge
109 Mrs Orvilla Whalen
103 J N Doty
109 Wm H Birch
110 Roy C Birch
112 Bert Scaggs
126 Roy Baysinger
140
141 A Tomlinson

For Good Printing
See W. C. BAILEY

CLASSIFIED DIRECTORY

NOTE.—This list is intended to include only those who are in business for themselves in a more or less independent way.

Abstracts of Title

W E Hodgman

Agricultural Implements

Frank Angevine
Arnold & Houston
G W Harding & Son
Reed & Johnson

Amusement Houses

Happy Hour
Tibbits Opera House
Venetian

Architects

Geo Ball
A A Sherman

Attorneys

M S Andrews
Barlow & Barlow
Campbell & Johnson
Champion & Champion
H C Clark
W G Cowell
C F Howe
L F Humphrey
C N Legg
H C Loveridge
Palmer, Palmer & Palmer
J B Shipman
E K Stanton
S E Weage

Auctioneers

E A Foster
Ira C Owens
C F Sumner

Automobiles

Boucher & Coffman
J H Hansen
Reed & Johnson
Pierce-Hawley Auto Co
VanSchoick & Johnson
Edwin Wheeler
C E Wise

Bakeries

New York Bakery
Smith & Bisbee

Banks

Branch County Savings
Coldwater National
Southern Michigan Nat'l

Barber Shops

W A Benjamin
C R Doty
F W Fish
Fox & Flanders
F Makyes
J Raymond
D E Sanford
Taschner & VanSchoick
Turner & Son

Bicycles and Repairs

Henning & Wicker
Dale Rogers
W J Sweet

Bill Posters

J T Jackson

Billiard Halls

C H D Clapp
R A Cowman
Lee Cosper
Hardenbrook & Payne
O'Shaughnessy Bros
Geo Tyler

Blacksmith Shops

Barnard & Weller
John Dustman
Edgerton & Chadsey
John Laura
Swaffield & Hibbard
J F Ovenhouse
W H Schmedlen

Boarding Houses

E Anderson
Mrs Bevard
Mrs Blackmar
H Legge
Geo Swain
Mrs Caroline Smith

Books and Stationery

Fox & Tyler
F J Reed
N E Roby

Boots and Shoes

F H Flandermeyer
T A Hilton
E D Luadders
Wm Mitchell

Cabinet Makers

L C Mannerow

Candy and Fruit Stores

Ideal Candy Store
Nicholas Lopez
Harry Lopez
L Pappas

Carriages and Harness

G W Harding & Son
W H Schmedlen

Carriage Trimming

Albert Eggleston
H A Hawes

Chiropodists

Mrs Clara Fiske

Civil Engineers

Cox, Norton & Co

Carpenters

H G Addicks
Delbert Baker
E R Beers
E H Bier
A J Bennett
L L Bosserman
P J Bishop
F A Brown
A W Buck
J W Canrike
C J Covey
D B Crapo
M F Delp
Homer Draper
Howard Draper
Geo B Fisher
Fred Ferguson
P J Foy
O C Griffin
Herschel Hall
W H Harris
Floyd Harris
C A Hicks
Frank Holt
Homer Holt
H J Knepp
S O Larrabee
O J Lewis
Daniel Meese
A McEndarffer

H R Miller
E A Miner
W W Morgan
H H Musser
G H Phinney
C L Pitcher

W W Preston
Ira Quackenbush
J M Radebaugh
C E Reynolds
A Rodebaugh
W S Rogers
T H B Ruthrauff
J H Sackett

A A Sherman
F A Shay
Chas S Smith
A A Stetler
Benj Straw
Joseph F Switzer
J W Tappan
Nelson Thomas

C R Thompson
Cassius Vandenburg
T E Walker
D W Weldy
Geo D White
Glenn E Wilmarth
D C Wiser
Jas Zerba

Carpet Weavers

Mrs H Dryer
Jerry Shannon
Elias Swain
Mrs Anna Ruff

Cement Walk Builders

Alex Brown
Frank Foust
J A Hankis

Cigar Factories

C W Chapman
F T Eddy
Gutsch & Co
J D Payne
A E Pearce
O'Shaughnessy Bros
E H Williams

Clothing

T A Hilton
J W Hueston
Slomon & Gruner
Straight & Swain

Coal

C D Cogshall
Gas Company
A Pender
Pollock & Son
Up-To-Date Coal Co

Collectors

D C Card
Commercial Mercantile
Agency
S A Wakeman

Dairymen

Barnes Bros
D A Bolster
Campbell & Angevine
O G Kellogg
Geo VanAken

Dentists

Dr O A Burtch
Dr W A Cook
Dr B R Ferguson
Dr G S Hadley
Dr R E Patterson
Dr N E Phelps

Draymen

Baker & Smith
Irving Campbell
Daniel Cary
Dor Cary
Ervin Cary
Frank Gage
Geo Hopkins
J J Hickey
Clarence R Lee
W H McCarty
Clyde Sattison
E Shenefield
Ruel Wilcox

Dressmakers

Mrs Emma Bailey
Mrs Mertie Bates
Mrs Jas Bradway
Ella E Daugherty
Mary Chester
Mrs Emma Doerr
E Mae Faurot
Mrs Plona Dunham
Mrs Ellen J Foster
Cora Goodrich
Mrs John Hammer
Mrs Ida Harris
Mrs Emma Humeston
Mrs H Huested
Mrs J H Jagger
Mrs Nellie Lake
Mansfield & Lewis
Mrs Kittie M Miller
Mrs Lettie L Minter
Dora Newton
Mrs Rosetta M Oxenham
Mrs E Patch
Mrs Grace Quimby
Lottie Riggs

Mrs Vina Roblee
Mary A Sullivan
Mrs Addie Thompson
Mrs J Swits

Drugs

E R Clarke & Co
Dorrance Drug Co
Fox & Tyler
N E Roby

Dry Goods

J B Branch & Co
Jacob Bros
F F McCort
W H McCort
Woodward & Son

Dye Works

French Steam Dye Works
J C Mannerow

Electricians

City Elec Dep't
A D George

Factories and Mills

Ball & Son Planing Mill
Branch Mfg Co
Burial Device Co
A F Chandler Box Fact'y
Champion Brass Works
Cigar Factories
Calkins & Son Co
Coldwater Cement Pro Co
Coldwater Creamery
Coldwater Cooperage Co
Coldwater Packing Co
Condensed Milk Co
Coombs Milling Co
Hellenberg & Son
Ideal Fixture Co
C A Olmstead Feed Mill
Loomis Ladder Factory
Loring Machine Shop
Pratt Mfg Co
Regal Gas Engine Co
Stokes Mfg Co
W H Schmedien
Tappan Shoe Mfg Co
Titus Iron Foundry
Wolverine Cement Co

Florists

VanAken Bros
David Vogt

Flour and Feed

Coombs Milling Co
Perry & Co
Tyler & Renner

Furniture	Ruth Crippen F Gibbons Mrs Agnes Gibson W E Hodgman C F Howe H Hughes, 136 Division H P Johnson Chas L Keep F E Lyon J H Montague A G Stevens Elizabeth Warren F N Williams	H D Nichols Willet Potter Geo Putnam Geo A Raymond Wm H Raymond Arnold H Raymond W E Raymond Robert Smith F D Sutherland H W Wood
O J Deabler W B Tuttle		Medicine Mfrs J H DePeu Med Co S B Kitchel W J Roberts Dr Warner Med Co
Garages	Jewelers	Millinery
Adair & Martin Fred Allen Coldwater Garage Standard Garage	F H Bassett H J Bassett F A Burt O D Chapman Parrish & Co H C Simons & Co	Branch & Co W H McCort Bessie Kerr Woodward & Son
Groceries and Markets	Job Printing	Monuments
Burch & Kemp E L Butterworth Carroll Bros E R Clarke & Co Calkins & Nichols Collins & Lockwood Eaton Grocery Co H H Hale Heimbach & Tracy Hall & Walker L L Holdridge J H Holmes J Lucas Milnes Supply Co J L Morgan Geo Olmsted Schrontz & Blackmar F B Walters So Mich Packing Co	W C Bailey C A Conover G E Kleindinst Klingler Printing Co Newspaper offices	Ivan W Dorsey Gibson & Sutherland
	Junk Buyers	Musical Instruments
	S I Treat & Son	L C Collier E R Crandall Neil Merrill
Hairdressers	Laundries	Music Teachers
Mrs A M Moffitt Mrs Ida Wilcox	Lee Chow A B Walker	Mrs Geo Ball Mrs Alliene Claxton Mrs W H Compton E R Crandall Mrs C H Dickinson Mrs E W Dunks G W Klock Mabel McLane Annie L Milnes Mrs Eleanor Robinson M Merle Schmedlen Vine Warner
Hardware	Livery and Feed Stables	Newspapers
D C Allen & Co Chandler & Lee Henning & Wicker Kerr Bros Co	C C Crandall Jay Hiesrodt L K Harding Opera House Livery Palace Livery VanAken Bros Coldwater Horse Sale Co	Courier Reporter Sun and Star
Harness Shops	Lumber Yards	Novelty Stores
W M Roberson Kerr Bros	Legg Lumber Co Pollock & Son	C B Pennock What-Not Store Wise Department Store
Hospitals	Machine Shops	Nurses
Emergency	Sanford Loring	Mrs Olive Abbott Mrs Mattie Bosserman Mrs Mary Burt Mrs Adda Cook Mrs Charlotte W Curtis
Hotels	Masons	
Arlington Arlington Annex Hotel Comfort Farmers' Home Michigan Inn	C L Ball Bert Ball Alex Brown A J Clearwater Geo F Cole Arthur Dove Howard Draper M L D Hickey R B Kanouse W O Larrabee J T Miller	
Ice		
Clizbe & Fletcher		
Insurance Agents		
Elmer Beers C W Bennett M E Bidwell S D Boone		

Mrs Nellie Follett
Mrs Estella Merrill
Mrs Ada McNett
Mrs Eliza Rattray
Mrs Elias Swain
Mrs J Aurie Smith
Mrs Madelyn Stuart
Mrs Emma J Ward
Mrs Eliza Weaver

Opticians

C W Bennett
Lymon Green
Dr R W Ridge

Painters, Paperhangers

O A Bailey
Floyd A Bailey
W G Crippen
A T Curtis
V A Donley
J R Downes
G W Everett
A A Ewing
W B Firth
Cons Frost
Harry Geisel
L F Haight
D W Hartrauft
Phil Heenan
Clyde Hilliar
A W Hugunin
L H Johnson
C F Johnson
Martin Lilly
Geo W Mancee
H W Nichols
Chas T Nichols
C J Pierce
G A Pitcher
S L Parkinson
Robt Preston
W E Rupright
W W Scott
W C Smith
E R Stillman
Chas Teall
A E Teller
Adelbert Vandenburg
Andrew Vandenburg
E L Vandenburg
Vicory & Son
C J West
J L Worden
E C Whitehead
B A Wilkins
C B Wilcox
Frank Wright

Pension Attorneys

Mrs Agnes Gibson
C L Keep

Photographers

C A Newman
C R Osborn

Physicians

Dr N Baldwin
Dr W H Baldwin
Dr B W Culver
Dr E F Gamble
Dr W A Griffith
Dr L C Hatton
Dr A G Holbrook
Dr L W Howe
Dr F G Legg
Dr Geo H Moulton
Dr S Schultze
Dr F W Stewart
Dr J J Heater
Dr D H Wood
Drs CA & Persis Williams

Piano Tuners

L C Coiler
G W Klock

Plumbing and Heating

A E Balcom
C D Cogshall
Mansell & Kappler
Peter Sandt & Co

Public Carriages

Geo H Brown
S D Long
Wm Nye
E J Quimby

Poultry Packers

E F Kay

Real Estate, Insurance

Arnold & Houston
E A Foster
Hungerford & Luadders
E L Miner
Powers & Lawrence
Milnes & Watson
Wallace E Wright
Owens & Kaster

Real Estate Loans

F J Dunks
F B Moore
H C Whitely

Restaurants

Geo D Barber
C H D Clapp
F L Bowser

Roofers

S L Stowell
W W Ingraham

Scavengers

Harry Clair

Second Hand Stores

G J Myers
C F Sumner

Shoe Shops

A Bonfiglio
C E Blood
H Frost
O E Joslin
C W Mannerow
Chas A Sherwood
Delta Drinkwater

Sign Painters

Harry Geisel
L F Haight
L W Vicory & Son

Subscription Agencies

C W Bennett
Herman Re

Tailor Shops

L H Dell
E P Drobnik
A Eisen
Geo Ertell
Robert Phillips
C Ross
W Sharp
F J Sitter

Telephone Companies

Michigan State (Bell)
Southern Michigan

Tin and Metal Shops

D C Allen & Co
Edw Kibbe
Sawdey & Burch

Undertakers

O J Deabler
C J Harris

Veterinarians

Dr C H Bay
Dr L Peterson

Wagon Makers

A T Eggleston
John Laura
E S Taylor

CIVIL, CHURCH & SOCIETY OFFICERS

CITY OFFICERS

Mayor—C A Conover
 Clerk—Wm H King
 Treasurer—H R Saunders
 Marshal—L H Gripman
 Deputy Marshal—T J Nixon
 City Attorney—C C Johnson
 Health Officer—Dr A G Holbrook
 City Physician—Dr D H Wood
 Board of Public Works—George B
 Phinney, T J Nixon, I W Dorsey,
 W S Lockwood, L J Byers
 Superintendent—W H Friedrich
 Board of Education—1st Ward, H P
 Woodward, M D Calkins; 2nd Ward,
 A B Walker, G S Hadley; 3rd Ward,
 A G Lyon, W H Milnes; 4th Ward,
 J R Elliott, G A Thurston
 Supt of Schools—C A R Stone
 Library Board—Elmer E Palmer, Z G
 Osborn, Charles U Champion, H H
 Barlow, M W Wimer, Mrs G Van-
 Valkenburgh, H C Loveridge, Mrs
 M G Clarke, Mrs B P Collin
 Aldermen—1st Ward, Frank G Sharp,
 J L Curtis; 2nd Ward, J J Parker, O
 Clement; 3rd Ward, P H Robinson,
 R W Harding; 4th Ward, A R Grove,
 J H VanAken
 Supervisors—1st Ward, T S Osborn;
 2nd Ward, Amariah G Stevens; 3rd
 Ward, E A Bidelman; 4th Ward, F
 A Brown
 Justices of the Peace—Chas N Legg,
 Chas L Keep

COUNTY OFFICERS

Judge of Probate—Mark S Andrews
 Probate Register—Edna B Miner
 Sheriff—D Arthur Buck
 County Clerk—Roy G Moore
 Deputy—Mrs Clara E Hiesrodt
 Register of Deeds—Ambrose Talmage
 Deputy—Ethel Stroh
 County Treasurer—Geo Martin
 Prosecuting Attorney—C U Champion
 Circuit Court Commissioners—Chas F
 Howe, C N Legg
 Surveyor—John J Cox
 Coroner—Joseph H Montague
 Drain Commissioner—Eli B Tift
 Commissioner of Schools—F E Robin-
 son

CHURCHES

Methodist Church

Pastor—Rev Robert E Meader
 Trustees—Dr F W Stewart, C L Ball,
 C D Cogshall, D S Greenamyer, G P
 Barnard, Mark S Andrews, F E Cal-
 kins, Frank B Moore, J S Evans
 Stewards—W H Fox, G W Collins, C
 B Schrontz, SE Akenhead, J B Foote,
 C E Tracy, R R Bailey, W C Bailey,
 A C Sutherland, R R Kinney, A L
 Heimbach, Dr C A Williams, M I
 Coffman, A L Lott, L M Marsh, O J
 Lewis, Dr G S Hadley, James Fox,
 F I Post, Wm Ault, F E Bidelman
 Recording Secretary—W C Bailey
 Financial Secretary—J B Foote
 Supt of Sunday-school—G W Collins

Presbyterian Church

Pastor—Rev Donald MacCluer
 Elders—A J Steele, R E Clarke, J R
 Elliott, Dr A G Holbrook, H H Lind,
 M W Wimer
 Trustees—Moderator, C P Conklin;
 Clerk, Dr A G Holbrook; Treasurer,
 B S Spofford; C E Wise, V U
 Hungerford
 Deacons—C A Conover, H H Lind, S
 C Griffin
 Supt of Sunday-school—D M Carroll

Baptist Church

Pastor—Rev Clarence S Burns
 Clerk—Rodney R George
 Treasurer—W H Simons
 Trustees—Z G Osborn, T A Hilton, C
 T Yapp, Dr F G Legg, W E Hodgman,
 Sanford Loring
 Deacons—N A Angel, H C Simons,
 Solon Tupper, E A Dunton, G O
 Gallup, Leland Snyder
 Supt of Sunday-school—Leland Snyder

St Mark's Episcopal Church

Rector—Rev Clyde B Blakeslee
 Vestrymen—Senior Warden, Alfred
 Milnes; Junior Warden and Treas,
 ER Root; Secretary, Otto E Luadders;
 H C Loveridge, H P Woodward, C
 A Pollock, M G Clarke, A J Pratt,
 George Ball, M D Calkins, C A
 Spaulding, E M Swaffield
 Supt of Sunday-school, H P Woodward

Free Methodist Church

Pastor—Rev Wm Rennie
 Trustees—S J Zeller, G D June, Fred Sutter
 Stewards—Frank Holden, Fred Sutter
 Class Leader—Chas Huff
 Sunday-school Supt—Ralph Voorhees

Wesleyan Methodist Church

Pastor—Rev J A McPherson
 Trustees—L E Perry, Geo S Barker, Floyd Barker
 Clerk—Mrs Jessie Baldwin
 Treasurer—Chas H Richards
 Class Leader—Jacob W Woods
 Sunday-school Supt—L E Perry

Church of Christ

Pastor—Rev S G Rothermel
 Elders—James Swain, John Tappen
 Deacons—A L Parker, Guy Amaden, LeRoy Eldred, Harry Tomlinson, S Gruber, E Beers
 Treasurer—C C Cook
 Clerk—Guy Amaden
 Sunday-school Supt—John Tappen

St Paul's Lutheran Church

Pastor—Rev E H Felten
 Trustees—Herman H Carls, Carl Rapp, Geo Myers
 Vestrymen—Henry Dryer, H Golchert
 Secretary—H Golchert, Jr
 Treasurer—H H Carls
 Sunday-school Supt—Rev E H Felten

St Charles' Catholic Church

Rector—Rev Dennis A Hayes
 Church Committee—Peter Sandt, John Maloney, John F Laura, John L Sobeski, John L Sullivan
 Sunday-school Directors—The rector, and parochial teachers
 Organist—Mrs W E Goodnow

Latter Day Saints' Church

Pastor—Rev S W L Scott
 Trustees—Edw Whaley, Starr Corless, J D Corless
 Clerk-Treasurer—J D Corless
 Supt of Sunday-school—J D Corless

King's Daughters

Leader—Mrs Rose Doy
 Secretary—Mrs L A Warsabo
 Treasurer—Mrs W H Adams

Council of the Federated Churches

President—Frank B Moore
 1st Vice President—L E Perry
 2nd Vice President—O E Luadders
 Secretary—Dr C A Williams
 Corresponding Secretary—H C Simons
 Treasurer—C A Conover

Y M C A

County Secretary—D C Vandercook
 General Secretary—Carl T Sweet
 President—L A Hutchins
 Vice President—E R Root
 Secretary—Dr G S Hadley
 Treasurer—R B Gripman
 Board of Directors—The officers and H P Woodward, R E Clarke, Geo Ball, Everett Collins, Dr F G Legg, C D Cogshall, Dr A G Holbrook, Dr S Schultz, Dr Hadley, Dr N E Phelps

Woman's Auxiliary

President—Mrs Fred E Ferguson
 Vice Presidents—Mrs W B Tuttle, Mrs W R Cerrow, Mrs C L Pitcher, Mrs L J Gripman
 Secretary—Mrs F I Post

W C T U

President—Mrs G W Cleveland
 Vice Presidents—Mrs L L Bosserman, Mrs H J Knepp, Mrs Jos Feterly, Mrs Mattie Oberlin, Mrs G W Jeffers
 Corresponding Secretary—Mrs T W Mudgett
 Recording Sec'y—Mrs Anna Fisk
 Treasurer—Mrs L L Bosserman

MASONIC**Tyre Lodge No 18**

Worshipful Master—F C Fulkerson
 Senior Warden—Frank I Post
 Junior Warden—Dr N E Phelps
 Secretary—C L Keep
 Treasurer—W H Simons
 Tyler—R V Eligh
 Senior Deacon—Herman Kester
 Junior Deacon—M J VanAken
 Chaplain—Rev C S Burns

Temple Chapter No 21

High Priest—F A Brown
 King—Hugh W Clarke
 Scribe—Robert Phillips
 Treasurer—B L VanAken
 Secretary—C L Keep
 Captain of Host—Dr N E Phelps
 Principal Sojourner—W H Simons
 Royal Arch Captain—John Ball
 Master of 3d Veil—M J VanAken
 Master of 2d Veil—Frank I Post
 Master of 1st Veil—F C Fulkerson
 Sentinel—D A Bolster

Mt Moriah Council No 6, Royal and
Select Masters

Thrice Illustrious Master—C D Sutton
 Deputy Master—W H Simons
 Principal Conductor of the Work—
 Clare Wise
 Treasurer—Wm H Schmedlen
 Recorder—C L Keep
 Captain of the Guard—H E Blackmar
 Conductor of the Council—John Ball
 Steward—E A Brown
 Sentinel—D A Bolster

Jacobs Commandery No 10, Knights
Templar

Eminent Commander—W H Simons
 Generalissimo—S W Gruner
 Capt General—G E Kleindinst
 Prelate—Rev G E Barnes
 Treasurer—H A Close
 Recorder—C L Keep
 Senior Warden—H W Clarke
 Junior Warden—M L Evens
 Standard Bearer—Robt Phillips
 Sword Bearer—Herman P Re
 Warder—C U Johnson
 Sentinel—D A Bolster

Eastern Star Chapter No 1

Worthy Matron—Mrs Lola Keep
 Worthy Patron—Clare E Wise
 Associate Matron—Mrs Nellie Allen
 Secretary—Mrs Cora Brown
 Treasurer—Mrs Florence Bolster
 Conductress—Mrs Lena Gruner
 Associate Conductress—Mrs Charlotte
 Phelps
 Adah—Mrs Alma King
 Ruth—Viva Osborn
 Esther—Mrs Florence Beers
 Martha—Jessie Pollock
 Electa—Mrs Grace VanAken
 Warder—Mrs Dora Treat
 Sentinel—Dwight Bolster
 Chaplain—Mrs Ida G Smalley
 Marshal—Mrs Daisie Fulkerson

I O O F

Coldwater Lodge No 31

Past Noble Grand—Spencer W Weage
 Noble Grand—Burr Parker
 Vice Grand—E C Hilborn
 Financial Secretary—W F Sawdey
 Recording Secretary—F H Hart
 Treasurer—B R Amsden

Daughters of Rebekah, Centennial
Lodge No 22

Past Noble Grand—Mrs Ona Wood
 Noble Grand—Mrs Nellie McKenzie
 Vice Grand—Mrs Minnie Grundy
 Recording Sec'y—Mrs Merle Osborn
 Financial Sec'y—Mrs Della Russell
 Treasurer—Mrs Mary Olmsted
 Chaplain—Mrs Jennie Allen

Degree of Honor, Dorcas Lodge No 3

Past Chief of Honor—Mrs Nellie Tay-
 lor
 Chief of Honor—Mrs Ella Allen
 Lady of Honor—Jessie Ives
 Chief of Ceremonies—Mrs Ella Bidel-
 man
 Recorder—Mrs Ludavine Payne
 Financier—Mrs Emma Quay
 Receiver—Mrs Amy Crandall
 Medical Examiner—Dr E F Gamble

WOODMEN

Modern Woodmen of America, Branch
Camp No 1026

Venerable Consul—J C Bisbee
 Worthy Advisor—W R Brown
 Banker—Frank A Bedell
 Clerk—Chas F Howe
 Escort—Louis F Haight

Royal Neighbors, Maple Camp No
1682

Past Oracle—Mrs Cora Preston
 Oracle—Mrs Sarah Withington
 Vice Oracle—Mrs Rose Snyder
 Recorder—Mrs Minnie Hickey
 Receiver—Mrs Adella Knapp
 Chancellor—Mrs Cynthia Buck

Woodmen of the World, Maple Leaf
Camp No 39

Past Consul Commander—Jas Nelson
 Consul Commander—A D McQueen
 Adviser Lieutenant—John M Chadsey
 Banker—R V Eligh
 Clerk—R V Eligh

MACCABEES**Knights of the Modern Maccabees,
Coldwater Tent No 157**

Past Commander—T M Grundy
 Commander—L H Jepson
 Lieut Commander—F B Walters
 Record Keeper—Finance Keeper—Chas
 L Keep
 Physicians—Dr Gamble, Dr Legg
 Chaplain—George Quackenbush
 Master at Arms—H J Hickey
 Sergeant—S R Light

**Lady Maccabees, Coldwater Hive,
No 138**

Past Commander—Mrs Dora Kinsman
 Commander—Mrs Carrie Chapman
 Lieut Commander—Mrs Mae Strong
 Record Keeper—Mrs Ida Mix
 Finance Keeper—Mrs Minnie Hickey
 Chaplain—Mrs Caroline Bornstein
 Sergeant—Mrs Frances Harbaugh

**Knights of the Maccabees of the
World, Excelsior Tent No 104**

Past Commander—W T Stansell
 Commander—Geo A P Faust
 Lieut Commander—Alfred Bloom
 Record Keeper—L H Fellers
 Chaplain—Wilbur French
 Sergeant—Vern Tucker

FORESTERS**Independent Order of Foresters,
Court Pathfinder No 1979**

Past Chief Ranger—Mark J VanAken
 Chief Ranger—Frank Evans
 Vice Chief Ranger—Perry Brownell
 Financial Secretary—W S Lockwood
 Recording Secretary—F A Purdy
 Treasurer—Mark J VanAken

**Lady Foresters, Companion Court
Pathfinder No 692**

Past Chief Ranger—Mrs Ida Mansfield
 Chief Ranger—Mrs Florence Cure
 Vice Chief Ranger—Mrs Lulu Nyassen
 Recording Sec'y—Mrs Susie Bassett
 Financial Sec'y and Treasurer—Mrs
 Flora Dubendorf
 Orator—Mrs Elida Gamble

**Woman's Catholic Order of Foresters,
Our Lady of Victory Court No 396**

Chief Ranger—Mary Sullivan
 Vice Chief—Margaret Cunningham
 Recording Sec'y—Agnes Sullivan
 Financial Sec'y—Joanna Lilly
 Treasurer—Josie Keeley

MISCELLANEOUS**Order of Mutual Protection, Hope
Lodge No 157**

Past President—Chas L Pitcher
 President—Mrs Mary E Pitcher
 Vice President—Seward Cleveland
 Sec'y and Financial Sec'y—Mrs Luella
 McNall
 Treasurer—Mrs Harriet Newman
 Chaplain—John Newman

**National Union, Coldwater Council
No 376**

President—J S Evans
 Secretary—T A Hilton
 Financial Secretary—H C Simons
 Treasurer—C B Schrontz

**National Protective Legion, Crescent
Legion No 412**

Past President—Hattie Harris
 President—Myron F Smith
 Vice President—W S Rogers
 Secretary—Mrs A L Parker
 Treasurer—Mrs Vina Roblee
 Conductor—Mrs Myron F Smith
 Chaplain—Mrs Ella Allen
 Guard—Mrs Mary Rogers
 Sentinel—Eva Ball

Royal Arcanum

Regent—L Sloman
 Vice Regent—T A Hilton
 Sitting Past Regent—H H Barlow
 Secretary—H C Simons
 Collector—C A Spaulding
 Treasurer—E R Root
 Guide—Harry J Bassett
 Warden—Herman Dibbert
 Sentry—Chas Ross

**Order of Star of Bethlehem, Esther
Lodge No 62**

Past Com—Mrs Sarah Withington
 Commander—Mrs Cynthia Buck
 Vice Com—Mrs Mattie Miller
 Scribe—Mrs Edith Kimble
 Accountant—Mrs Susie George
 Treasurer—Mrs Carrie Teachout
 Chaplain—Mrs May Relyea

German Benevolent Society

President—Geo Kappler
 Vice President—Edward P Drobnik
 Recording Secretary—Wm Langobr
 Corresponding Secretary—J T Deuser
 Treasurer—Chas Faas
 Physician—Dr S Schultz
 Steward—Jos Hayes

Cigarmakers' Union No 209

President—W A Smith
 Vice President—Homer Ball
 Corresponding and Financial Sec'y—
 F J Sitter, Jr
 Recording Sec'y—Homer Ball
 Treasurer—Geo A P Faust
 Sergeant at Arms—Wm F Taylor

Coldwater Lodge No 14, National Association of Stationary Engineers

President—W H Friedrich
 Vice President—Lewis Sanford
 Corresponding Secretary—Jay Page
 Recording Secretary—LaVerne Waldron
 Treasurer—Peter Sandt
 Financial Secretary—C L Pitcher

B P O Elks, Coldwater Lodge No 1023

Exalted Ruler—Dr W A Cook
 Esteemed Leading Knight—W B Tuttle
 Esteemed Loyal Knight—Chas C Fox
 Esteemed Lecturing Knight—J J Cox
 Secretary—Ivan W Dorsey
 Treasurer—W S Lockwood

Coldwater Aerie No 1907, Fraternal Order of Eagles

President—Carl Batterson
 Vice President—Ross Rabien
 Secretary—William Arick
 Treasurer—C H D Clapp
 Chaplain—Henry Nichols

Coldwater Council No 452, United Commercial Travelers

Senior Counselor—Will E Pray
 Junior Counselor—H A Hawes
 Past Counselor—C W Chapman
 Secretary-Treasurer—J W Hueston
 Conductor—Ralph D Phinney
 Page—Ross Harding
 Sentinel—G O Gallap

Bon Ami Club

President—M W Wimer
 First Vice President—P H Robinson
 Second Vice President—L M Wing
 Secretary—Ray Broughton
 Treasurer—Gifford VanValkenburgh

Fortnightly Musical Club

President—Mrs Luella Griffith
 Vice Presidents—Mrs Nora Walker,
 Mrs Roy Tompkins
 Recording Secretary—Mrs Bertha Ball
 Corresponding Secretary—Miss Al-
 mera Calkins
 Treasurer—Mrs Elena Rose
 Librarian—Miss Neva Kennedy

Grand Army of the Republic, Butterworth Post No 109

Commander—B R Amsden
 Sr Vice Commander—John Crist
 Jr Vice Commander—John O'Mara
 Quartermaster—T S Osborn
 Surgeon—P O Carmer
 Chaplain—Rev C L Barnhart
 Officer of the Day—John Heckman
 Officer of the Guard—Ira Adams
 Adjutant—C W Bennett, N Hanchett St

Woman's Relief Corps

President—Mrs Emerett Lipps
 Sr Vice Pres—Mrs Carrie Teachout
 Jr Vice Pres—Mrs Mary Pitcher
 Secretary—Mrs Anna L Gowdy
 Chaplain—Mrs Lucy A Pierce
 Conductress—Mrs Minnie Kramer
 Treasurer—Mrs Fannie B Nodell
 Guard—Mrs Adalioe Frederick

Coldwater Light Guard Association

President—Ambrose Talmage
 Vice President—Mark S Andrews
 Secretary—Claude D Filkins
 Treasurer—G A Thurston
 Hall Manager—Norman C Kimble

Coldwater Light Guard, Company A, 2d Infantry, M N G

Captain—Richard G Bishop
 First Lieutenant—Roscoe L Graves
 Second Lieutenant—Leroy L Holdridge
 Clerk—Louis P Johnson
 Treasurer—Clair Strong

Ben E Rolph Camp No 22, United Spanish War Veterans

Past Commander—Burt E Barlow
 Commander—Ambrose Talmage
 Sr Vice Commander—S C Williams
 Jr Vice Commander—John L Sullivan
 Adjutant—J B Foote
 Quartermaster—Ensign Olmsted
 Chaplain—W H King
 Surgeon—Dr S Schultz
 Officer of the Day—Vern Treat
 Officer of the Guard—Mark S Andrews

Co A, 32d Mich Infantry Association

President—Robt Rattray
 Vice President—Chas Culp
 Secretary—Chas S Stuart
 Treasurer—Frank L Earley
 Historian—Burt E Barlow
 Chaplain—J B Foote

Light Guard Band

President—E C Hilborn
 Sec'y and Treasurer—Walton Kemp
 Manager—W W Scott

Fire Department

Chief—F A Brown
 First Assistant—Lee Jepson
 Second Assistant—E H Fish
 Foreman—Chas L Pitcher
 Assistant Foreman—A W Grice
 Secretary—Frank Earley
 Treasurer—John Laura
 Pipeman—Frank Brady

Humane Society

President—T A Hilton
 Secretary—Otto E Luedders
 Treasurer—M W Wimer
 1st Vice President—C W Bennett
 2nd Vice President—H C Loveridge
 Directors—Rev H P Collin, C W Bennett, W H Wieand, Otto E Luedders, M W Wimer
 Humane Officer—W H Wieand

Civic League

President—Mrs J L Curtis
 Vice Presidents—Mrs W J Smalley, Mrs Homer Dickinson, Mrs Henry Straight
 Sec'y and Treasurer—Mrs Nella Welch
 Custodian of Rest Room—Mrs C A Conover

Historical Society

President—Rev H P Collin
 Vice President—W G Cowell
 Secretary—H E Straight
 Treasurer—M W Wimer
 Curator—Jas Swain

Commercial Club

President—T A Hilton
 Vice President—Chas Pollock
 Secretary—L E Lockwood
 Treasurer—M W Wimer
 Directors—W S Lockwood, W B Tuttle, Dr N Baldwin, C A Conover, B L VanAken

Twentieth Century Club

President—Rev H P Collin
 Vice Presidents—A J Pratt, Mrs R E Clarke
 Secretary—Mrs Nettie M Howe
 Treasurer—W E Hodgman

County Medical Society

President—Dr L W Howe
 Vice President—Dr Ray Whitmore
 Sec'y and Treasurer—Dr B W Culver

Anti-Tuberculosis Society

President—C W Bennett
 Vice President—G H Turner
 Secretary—Dr L W Howe
 Treasurer—A B Walker
 Trustees—The Officers and C A R Stone, Chairman

Anti-Saloon League

President—Rev R E Meader
 Secretary—E A Dunton
 Treasurer—F B Moore
 Executive Committee—Rev Dennis A Hayes, Rev CS Burns, Fred Conklin, G O Gallup, F E Robinson

INDEX

	PAGE		PAGE
Additions and Changes.....	146	L S & M S Station, halftone.....	27
Allen D C & Co, adv.....	31	Legg Lumber Co, adv.....	63
Arlington Hotel, adv.....	146	Lucas George, halftone.....	91
Ball C L, adv.....	33	Mannerow J C, adv.....	92
Barber Geo D, adv.....	34	Mansell & Kappler, adv.....	95
Barnard & Weller adv.....	34	Mansfield & Lewis, adv.....	94
Bee Hive Shoe Store adv.....	60	Map of City.....	4
Birdseye View, halftone.....	79	Mayor Conover, halftone.....	2
Branch & Co, adv.....	39	Mayors of Coldwater, halftone.....	25
Burch & Kemp, adv.....	41	McCort W H, adv.....	55
Calkins & Nichols, adv.....	43	Mich State Telephone Co, adv.....	47
Central School, old, halftone.....	14	Milnes & Watson, adv.....	1
Chapman O D, adv.....	45	New York Bakery, adv.....	105
Circus Day, Long Ago, halftone.....	12	Oak Grove Cemetery, halftone.....	85
Clarke E R & Co, adv.....	Front Cover	Old Swimmin' Hole, halftone.....	28
Classified Directory.....	162-165	Officers, Civil, Church, etc.....	166-171
Cogshall C D, adv.....	49	Osborn C R, adv.....	Back cover
"Coldwater in 1830".....	8	Pender Andrew, adv.....	107
Coldwater Horse Sale Co, adv.....	93	Pennock C B, adv.....	109
Coldwater Mayors, Clerks, etc.....	26	Perry J B & Co, adv.....	108
Coldwater Monument Co, adv.....	85	Pitcher Mrs Evalyn, adv.....	141
Commercial Mercantile Ag'cy, adv.....	97	Pollock & Son, adv.....	Front cover & 113
Coller L C, adv.....	68	Population.....	21-23
Collins & Lockwood, adv.....	6	Postal Information.....	26
Coombs Milling Co, adv.....	75	Postoffice, halftone.....	16
Corless J D, adv.....	53	Pratt residence, halftone.....	111
Courier, adv.....	77	Reed F J, adv.....	123
Court House, old, halftone.....	9	Reporter, adv.....	115
Court House, present, halftone.....	13	Richards C H, adv.....	145
Crandall E R, adv.....	Back cover	Sandt Peter & Co, adv.....	117
Deabler O J, adv.....	67	Sans Souci Cottagers, halftone.....	121
DePeu J H, adv.....	99	Savings Bank, adv.....	Front cover
Directory by Streets.....	147-161	Schmedlen W H, adv.....	118
Distances and Fares.....	27	Schrantz & Blackmar, adv.....	119
Dorrance Drug Co, adv.....	81	Sherwood C A, adv.....	121
East Chicago St, halftones.....	35 and 93	Sitter F J, adv.....	122
Episcopal Church, old, halftone.....	10	Sloman & Gruner, adv.....	5
Facts about Coldwater.....	21	Snow Scenes, halftones.....	19 & 103
Ferguson Dr B R, adv.....	59	South Monroe St in 1869, halftone.....	11
Foster Edgar A, adv.....	87	So Monroe St in Summer, halftone.....	63
Fox & Tyler, adv.....	62	So Monroe St in Winter, halftone.....	65
Fountain in the Park, halftone.....	51	Southern Mich Telephone Co, adv.....	89
Gallap G O, adv.....	65	St Charles' School, halftone.....	17
Gas Co, adv.....	57	Straight & Swain, adv.....	129
Haight L F, adv.....	131	Sweet W J, adv.....	103
Harris C J & Co, adv.....	71	Tuttle W B, adv.....	135
Heimbach & Tracy, adv.....	73	Up-To-Date Coal Co, adv.....	125
Henning & Wicker, adv.....	83	Upson Cottage, Sans Souci, halftone.....	73
Hilton T A, adv.....	24	VanAken Bros, adv.....	69 & 127
Historical Events.....	21	Vogt David, adv.....	137
Hodgman W E, adv.....	1	Walker A B, adv.....	51
Hungerford & Luadders, adv.....	79	Warren Elizabeth, adv.....	143
Hueston J W, adv.....	139	West Pearl St, halftone.....	45
Keep Chas L, adv.....	101	Williams F N, adv.....	133
Leaman C E, adv.....	97	Woodward & Son, adv.....	28
		Williams Drs C A & P E, adv.....	112



BRANCH DISTRICT LIBRARY



3 5401 42414 9127

**Non-
Circulating**