MEMORIAL RECORD

PRESENTED TO

C. O. LOOMIS POST No. 2,

DEPARTMENT OF MICHIGAN,

BY

C. V. R. Pond.
H. D. Pessell.
M. M. Brown.
J. J. Badgley.
J. B. Sutton.
C. W. Woodworth.
Rev. J. E. Fisher.
Fred. Kohl.
W. J. Barnes.
T. R. Eathbun.
C. McKay.
E. Blackman.
Dan. W. Sawyer.
George F. Nivison.
Norm. C. Cooper.

CITIZENS OF QUINCEY

1887

GRAND ARMY of the REPUBLIC

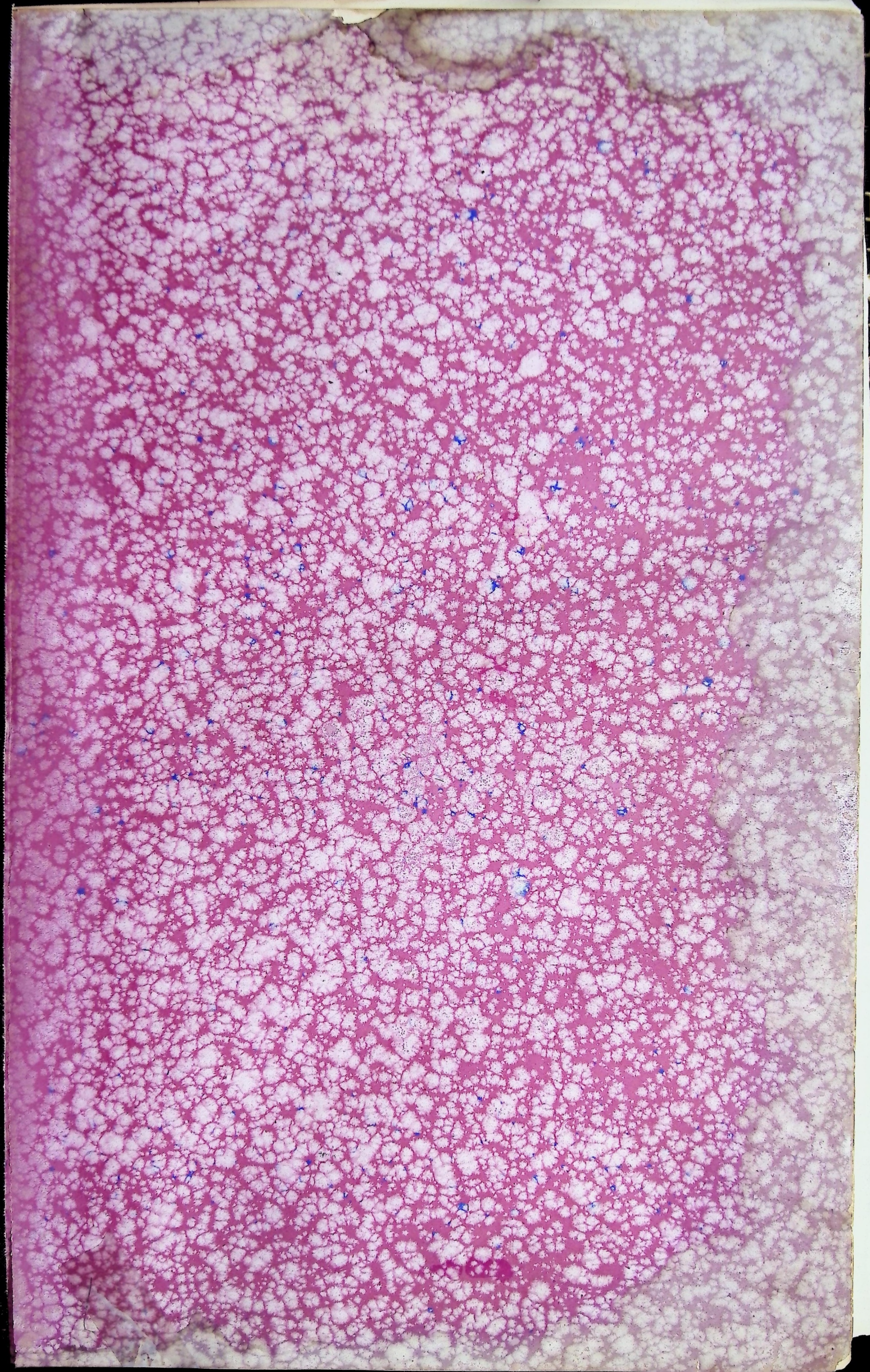

GRAND ARMY MEMORIAL RECORD,

DESIGNED EXPRESSLY FOR

GRAND ARMY POSTS

THROUGHOUT THE

NATIONAL DEPARTMENT

OF THE

Grand Army of the Republic,

FOR THE PURPOSE OF SECURING AND PERPETUATING THE

MILITARY HISTORY

OF EVERY GRAND ARMY COMRADE.

KALAMAZOO, MICH.:
KALAMAZOO PUBLISHING COMPANY, PUBLISHERS.
1884.

Entered According to the Act of Congress in the year 1884, by

R. F. HILL,

In the office of the Librarian of Congress, at Washington, D. C.

Explanatory Note

This memorial Record Book of L. O. Loomis post was sadly neglected by the Recording officer of the post; so that the war record of only a few members of the post was recorded in this very valuable book when they should have been by the Adjutant of the post. The record of members in the Description Book of the post is ~~now~~ incomplete in many cases, which made it difficult and impossible for the recorder to give an accurate record of each member of the post.

Before leaving Quincy the 4th of August, 1929. the writer put in a good many hours filling out the war record of every member of L. O. Loomis post; as he found it in the Description Book.

On July 11, 1929. the post disbanded, when the Comrades of the American Legion post of Quincy took over the records of the L O. Loomis post and agreed to maintain the charter as long as any of the members of the post survive. Of a total membership of 243, only ten survive at time of this writing, August 1, 1929.

L. W. Owen

R
920
GAR

QUINCY PUBLIC LIBRARY

PREFACE.

The toils and duties of our soldier life are over. As the object of the Grand Army of the Republic is to preserve its memories, not for the purpose of keeping alive the animosities of the War, but as an ever living influence for good in all our hearts, in a true soldierly spirit of Fraternity, Charity and Loyalty; so the Grand Army Memorial Record is designed to aid in collecting, preserving and perpetuating the Military History of each Grand Army Comrade.

The Grand Army of the Republic is distinctly the representative of the rank and file of the army of 1861–5. It is here that private soldiers are found in the majority, and it remains for them to furnish the facts and material from which the future historian may write for our posterity, a truthful and complete history of the Great Civil War of America. To fully accomplish the design and objects of this work requires,

First—A general adoption of a uniform plan, by all Grand Army Posts.

Second.—A hearty co-operation in a true soldierly spirit, which includes, devotion to truth, duty and discipline.

Third—A thorough appreciation and comprehension of the Grand Army of the Republic, and of the truths and principles it teaches.

Each Post procuring a Record Book, should adopt suitable By-Laws expressive of the object sought, and providing in substance.

First—The permanent appointment of a Post Historian, who should carefully and truthfully cause to be filled out the "Memorial Record Book" of the Post, by indexing the names of the members, assigning one Lithographed page to each Comrade, corresponding if possible with his number on the Post Descriptive List, and inserting therein his Military History in brief. Each Lithographed page when so filled should be subscribed by the Comrade named therein. If dead, his record should be certified as correct, by the Historian, according to his best information and belief. By a vote of the Post, at a regular meeting, a record of which should be kept in the Adjutant's Minutes, an additional page, pages or portion of a page in the Appendix of the Memorial Record Book, may be assigned to any Comrade, in which to continue his Military History, when the space in the Lithographed page is insufficient; and a reference made thereto in the Index, and on the Lithographed page as follows: See Appendix, Page..... (The person after whom the Post is named and Soldiers and Sailors whose graves are decorated by the Post on Memorial Day, may also be assigned a page in the Record by vote of the Post.)

Second—Upon the death of a Comrade in good standing, the Post should hold Memorial services as prescribed in the Ritual. When the Commander calls for the Military Record of the deceased, it should be read by the Adjutant from the "Memorial Record Book." Memorial Resolutions, when adopted, should be inserted in their appropriate place on the Lithographed page assigned to the deceased Comrade. If too long for this space, then by vote of the Post additional space may be assigned in the Appendix, and a record thereof kept and references made thereto as above provided. Whenever a Comrade's death is the result, either directly or indirectly of the disability for which he draws a pension, that fact should always be stated in the Memorial Resolutions. The Post surgeon should be a member of the Committee on Resolutions. A copy of the "Memorial Record" page or pages so completed, and signed by the Commander and Adjutant, should be sent to the widow of the deceased, or to the family. The Commander and Adjutant should in all cases not otherwise provided for, certify to the correctness of the transcript or copies furnished.

Third.—The last surviving member of the Post should be constituted and created a Trustee, for the purpose of exercising the care and having the custody of, the "Grand Army Memorial Record Book." It should be his duty, and he should be empowered, to carefully. and faithfully deposit said "Memorial Record Book" in the Public Library of the place where the Post is located. *Provided however*, that in case there should be none, or he does not deem it a suitable depository, then he should deposit said Book in the State Library at the State Capitol, subject to the care and control of the Commander-in-Chief of the National Encampment of the Grand Army of the Republic *Provided further*, That in case said trustee be so ordered, he should cause said Memorial Record Book, to be deposited in the office of the Librarian of Congress, to become the property of the National Encampment of the Grand Army of the Republic, and unconditionally subject to its control.

It is by this means that the Military History of each Comrade of the Grand Army of the Republic can be *procured*, *preserved* and *perpetuated*, and an authentic record preserved, of the widows and orphans of our late Comrades.

It is hoped and expected that Congressional and State Legislation will make these Memorial Record Books documentary evidence in certain cases, and of certain facts therein contained, and that certified copies of the Record may be accepted in the courts and governmental departments, as *prima facie* evidence of the facts therein alleged. Great care and mathematical accuracy should be observed in the matter of names, dates, localities and events.

The limited space for the Military Record on the Lithographed page, is designed only for a list of battles and engagements in which the Comrade participated; when and where wounded; when and where imprisoned (if a prisoner,); and any incidents of particular interest.

The Burial Record is designed not only for the deceased Comrades of the Grand Army of the Republic, but for those whose graves we have been accustomed to decorate on each Memorial Day.

The Grand Army Memorial Record is respectfully dedicated to the Veterans of the Grand Army of the Republic.

The Author.

9748

A B C D E F G H I J K L M N O P Q R S T U V

50TH ANNIVERSARY

C. O. Loomis Post, Grand Army of The Republic, Celebrates

Members of C. O. Loomis Post, No. 2, Grand Army of the Republic, entertained the ladies of the Lincoln Club and Daughters of Veterans, auxiliary organizations, at an oyster spread Thurday afternoon at K. of P. hall. About 30 were present, including members of the post and the other two organizations. Oysters, crackers, doughnuts and coffee were served, and all enjoyed the occasion very much.

At the conclusion of the repast, Mrs. Faxon favored the company with an appropriate war-time original poem, C. W. Owen gave a brief history of the Post, D. H. Crane recited two or three poems, and Mrs. Oxenham spoke briefly, voicing her appreciation of the privilege of being present, all of which was much enjoyed by those present.

While looking over the Post records to get data for his historical sketch, Mr. Owen discovered that it lacks only a few days of being the 50th anniversary of the organization of C. O. Loomis Post, but arrangements having been already made for this spread on he 14th, it will have to answer for the 50th anniversary celebration.

Mr. and Mrs. Carl Burger kindly donated their services as caterers, and the K. of P. Lodge tendered the use of their pleasant and commodious hall for the occasion free of charge, for which they have the hearty thanks of the local Post.

Following is the historical sketch prepared by Comrade C. W. Owen:

C. O. Loomis Post, No. 2, Department of Michigan, Grand Army of the Republic, has the honor of being the oldest Grand Army post in Michigan, having been chartered Jan. 22, 1876, 50 years ago the 22d of this month.

The Post was started with 14 charter members, as follows:

Daniel W. Sawyer, aged 37 at time of muster, was the first commander of the Post. He died in California in 1904.

Benjamin F. Clark, 45, died many years ago.

David C. Myers, 55; dead; no date.

W. H. Thurber, 33; died at his home in Quincy Aug. 22, 1913.

Ed. A. Turner, 31, died in California a few years ago.

Thomas Lennon, 40; died Feb. 16, 1908.

Charles D. Skinner, 37; died Dec. 4, 1915.

George W Rathbun, 31; died Jan. 23, 1912.

Frank M. Rustine, 35; died June 16, 1917.

John C. Nichols, 40; died April 4, 1909.

Hiram Rustine, 28; died April 26, 1878.

Andrew Turner 36; died Feb. 27, 1919

William Wilson, 28; dead; no date.

Horace H. Hunt, 37; died Nov. 27, 1905.

Eighteen more members joined the Post during the year of its organization, 1876—Centennial year; three more in 1877; 8 in 1878; 7 in 1879; 4 in 1880; 2 in 1881; 6 in 1882; 56 in 1883, which appears to have been the banner year of the Post; 7 in 1885; 10 in 1886; 5 in 1887; 12 in 1888; 7 in 1889; 4 in 1890; 14 in 1891; 6 in 1892; none in 1893; 5 in 1894. The total membership, or consecutive number of members mustered at this time—January, 1905—was 206.

Increase in membership from this time was slow, the total number mustered or received by transfer at the present time is 243. Of this number death has claimed the great majority, the present memberhip of the Post being only 17. Past Commander L. D. Reynolds has the honor of beng the oldest member, 91, and Commander Harvey J. Wood, the youngest, 78 the 22d of this month.

The Post was named in honor of Col. Cyrus O. Loomis, who organized the famous Loomis Battery at Coldwater in 1861. His war record is givn as follows: "Captain Co. A, 1st Michigan Light Artillery, May 28, 1861; Colonel 1st Michigan Light Artillery, Oct. 8, 1861; brevet Brigadier General U. S. Volunteers, June 20, 1865, for gallanry and meritorious services; mustered out and honorably discharged July 29, 1865."

During its active days the Post took a leading part in all patriotic demonstrations, such as Memorial Day observance, county reunions, encampments, etc. Through the efforts of this organization funds were raised for the soldiers' monument which occupies a commanding position in Lakeview cemetery. On the north front of the monument is a tablet bearing this inscription: "To the Memory of Our Soldier Dead. Erected by C. O. Loomis Post, No. 2, G. A. R., and the Citizens of Quincy, Michigan, 1884." In front of the monument, facing the cemetery entrance, is one of the guns of the famous Loomis Battery, and a few feet south of the monument stands the caisson, both mounted on the original carriage which carried them into numerous battles of the Civil War of the 60s. Nearly 200 veterans of that strife for the preservation of our union of States are at rest in Lakeview cemetery, and at present there are only 17 members remaining in the Post.

In 1887 a beautiful memorial record book of over 300 pages was presented to the Post, on the outside cover of which is embossed the following in gilt letters: "Presented to C. O. Loomis Post, Department of Michigan, by C. V. R. Pond, H. D. Pessell, M. M. Brown, J. J. Badgley, J. B. Sutton, C. W. Woodworth, Rev. J. E. Fisher, Fred Kohl, W. J. Barnes, J. H. Rathbun, C. McKay, Dr. E. Blackman, Dan W. Sawyer, George F. Nivison, Norman G. Cooper." One page in this memorial record book is set apart for a brief war record of each member of the Post.

Up to recent years the Post took the initiative in the proper observance of Memorial Day each year. For several years past, however, the younger generation, greatly assisted by the Daughters of Veterans and American Legion of World War boys and auxiliaries, have come forward nobly and are carrying forward the good work of perpetuating the memory of those who have defended our glorious Stars and Stripes on the field of battle, thus relieving the old veterans of the '60's, who are now guests of honor on such occasions.

The present members of C. O. Loomis Post, though few in numbers (only 17), are proud of the distinction of being members of the oldest Post in the State of Michigan, and are unanimous in their determination to hold their charter until taps are sounded for the last member.

The Grand Army of the Republic and other organizations made up of war veterans cannot be recruited and perpetuated like other civic organizations, as none except those who have seen service in the armies of our country and marched and fought in defense of "Old Glory" are admitted to their ranks. Hence these organizations must cease as their members pass away. Many Posts throughout our State and other States have already given up their charters and disbanded. Many others will be compelled to do so soon, and in a few years this grand old organization will be a thing of the past.

Following is list of officers and members of C. O. Loomis Post No. 2 at date of 50th anniversary, January 22, 1926:

Harvey J. Wood, Commander.
Wesley J. Austin, Senior Vice Com.
M. Selles, Junior Vice Com.
D. H. Crane, Chaplain.
E. B. Church, Quartermaster.
C. W. Owen, Adjutant.
William Crabbs, Surgeon.
L. D. Reynolds, Officer of the Day and Past Commander.
Andrew Jackson, Officer of the Guard.
Benjamin F. Barber.
Henry Nichols.
Cornelius F. Myers.
Dr. David H. Wood.
L. C. Failor.
Charles S. McGregor.
Levi B. Copeland.
Amos Witeman.

NAME.	MEMORIAL RECORD.	APPENDIX.	BURIAL RECORD.	NAME.	MEMORIAL RECORD.	APPENDIX.	BURIAL RECORD.
Austin Wesley	59						
Austin Benjamin	101						
Adair James H.	210						
Adams, Ira R.	230 ~~229~~						
Allen, John	140						

Quincy Has The Oldest G. A. R. Post In Michigan

Organization Was Second To Be Formed In State, First One Not Being In Existence Now.

1921

(Special to The Citizen Patriot.)

Quincy, Mich. Feb. 3.—An unique position in the historical affairs of the State is given the village of Quincy because it is the home of the oldest G. A. R. post now in existence in the State. The local post, which was organized in 1876, was the second of its nature in the State, the first one having been organized in Detroit shortly before that, but passing out of existence several years ago.

The local post held its first and organization meeting at Quincy Jan. 22 of the above mentioned year, with 15 charter members as follows: Daniel W. Sawyer, 37; Benjamin F. Clark, 45; Daniel C. Myers, 55; William H. Thurber, 33; Thomas Freeman, 40; Ed. A. Turner, 31; Charles D. Skinner, 37; George W. Rathbun, 31; Frank M. Rustine, 35; John C. Nichols, 40; Hiram Rustine and Horace Hunt, 37. None of the charter members is now living.

Daniel W. Sawyer, who was elected the first commander later moved to Vernondale, Calif., where he died in December, 1904. The organization was named the C. O. Loomis post in honor of Col. Cyrus O. Loomis who formed the famous Loomis Battery at Coldwater. His war record is given as follows: Captain, Battery A, 1st Michigan Light Artillery, May 28, 1861: Colonel 1st Michigan Light Artillery, Dec. 8, 1862; Brevet Brigadier General U. S. Volunteers, June 20, 1865 for gallantry and meritorious services. Mustered out and honorably discharged July 29, 1865.

During the year 1876, the post increased in membership to 322 and during subsequent years, the membership has gradually increased until nearly all the Civil War soldiers in Quincy and vicinity have become members. The descriptive book of order shows a total enrollment of 241 but because of death and removal from the village, the membership average at any given time is much less than that number. During its most active days, the post took a leading part in all patriotic demonstrations such as Memorial Day observances, county reunions, encampments and so forth. Through the efforts of the organization, funds were raised for the soldiers' monument which occupies a commanding position in Lakeview cemetery. On the north front of the monument is a tablet, bearing this inscription: "To the memory of our soldier dead. Erected by C. O. Loomis post No. 2, G. A. R., and the citizens of Quincy, Michigan, 1884." In front of the monument facing the cemetery entrance, is one of the guns of the famous Loomis Battery and a few feet south of the monument stands the caisson, both mounted on the original carriage which carried them into numerous battles during the war of the 60's. Nearly 200 of the veterans of that terrible strife for the preservation of our Union, are at rest in Lakeview cemetery and at present there are only 24 members remaining in the post.

Lorenzo D. Reynolds, now in his 88th year, is the oldest member of the organiaztion now living and Harvey J. Wood, aged 75, is the youngest. The average age of the present members is about 80 years and the combined ages are 1905 years. The post still holds regular meetings on the first and third Saturdays of each month in rooms on the second floor of the vilage hall. Members of the organization still go in a body to the Memorial Day and other special services, but their marching days are over and they are furnished automobile transportation.

The roster of living members includes: Lorenzo D. Reynolds, Co. H, 11th Michigan Infantry, 83; Dr. D. H. Wood, Co. H, new 4th Michigan Infantry, 79; Henry H. Nichols, Co. A, 9th New York heavy Artillery, 78; Albert J. Warner, Co. D, 126th New York Infantry, 78; Harvey J. Wood, Co. K, 15th New York Engineers, 75; Ward Noble, Co. I, 74th New York Infantry, 77; Lewis C. Failor, Co. C, 12th Ohio Cavalry, 76; Andrew Jackson, Co. D, 3rd U. S. colored Cavalry, 77; Charles W. Owen, Co. G, 1st Michigan Vet. Infantry, 75; John W. Wagoner, Co. F, 8th Michigan Infantry, 81; [illegible] Co. K, 27th [illegible]

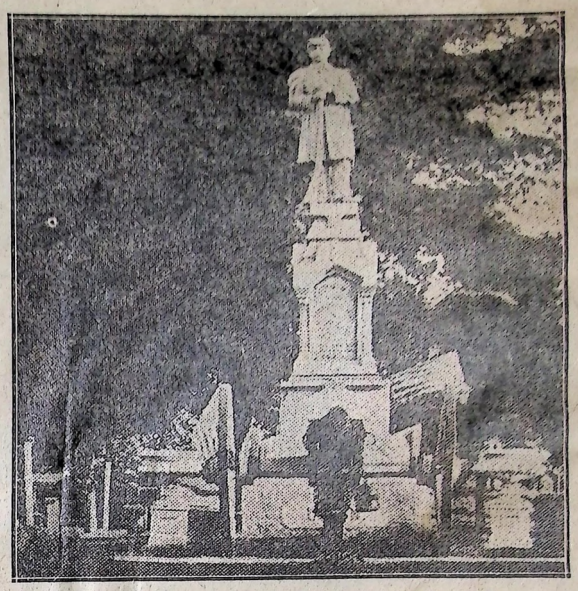

MONUMENT ERECTED BY QUINCY G. A. R.

Whitney, [illegible] Infantry, 84; [illegible] Co. D, 1st Michigan Light [illegible] lery, 81; William Crabb, Co. I, 123rd Ohio Infantry, 77; Albert A. Wilcox, Co. A, 11th Michigan Cavalry, 78; Wesley J. Austin, Battery F, 1st Michigan Light Artillery, 81; Michael Selles, Battery B, 1st Michigan Light Artillery, 81; Benjamin F. Barber, Co. H, 14th Ohio Infantry, 84; Edwin B. Church, 12th Rhode Island Infantry, 78; Byron Rustine, 11th Michigan Infantry, 78; Amos Whitban, Co. I, 11th Michigan Infantry, 75; Samuel C. Bowen, 70th Ohio Infantry, 82; T. B. Copeland, Ohio regiment, 85; Dexter Etheridge, 1st Michigan Sharpshooters, 77; Adelbert Lockwood, Co. B, 11th Michigan Infantry, 79.

Ann Arbor, Feb 5, 1926. the post was reduced to 14 members.

NAME.	MEMORIAL RECORD.	APPENDIX.	BURIAL RECORD.
Burleson Lafayett M.	17		
Brown Laenhuy B	25		
Belote Alvia J.	26		
Bajarow Isaac A	39		
Bissell Guy E	42		
Becker Jemiah	57		
Bailey Marvin H	78		
Barker Joseph H	84		
Bennett Charles Wilkes	106		
Barber, Benjamin F.	107		
Bailey John J.	102		
Barnes, Charles	105		
Brainard, Carlan E.	129		
Biglow, E. K	131		
Bliley. M. M.	154		
Bates, Archibald	164		
Braman, Stephen V.	170		
Burdick, William	192		
Bingham. Thomas B.	212		
Brudingham J. D.	218		
Bajarow, Augustus	219		
Batchelder. Jeahins	220		
Brown, George W.	225		
Brown. George B	228		
Bouton, William N. N.	236		
Barber. Hiram F	236		
Bowen, Samuel C.	243		

NAME.	MEMORIAL RECORD.	APPENDIX.	BURIAL RECORD.
~~Allen, John~~	140		

NAME.	MEMORIAL RECORD.	APPENDIX.	BURIAL RECORD.	NAME.	MEMORIAL RECORD.	APPENDIX.	BURIAL RECORD.
Conley Cristopher	23.		333.				
Coon Able	32,	305					
Crapo. William	33.						
Clark Benjamin Jr	61						
Coates Nathan	126						

C D E F G H I J K L M N O P Q R S T U V

NAME.	MEMORIAL RECORD.	APPENDIX.	BURIAL RECORD.
Chase Ezra C	10		
Cleveland James	13		
Chase Wm H	20	304	333
Chapel. Augustus	29	305	333
Cummings. Alexander	37		333
Corey Ransom	74		
Crabb Wm	86		
Coates. Mathew	126		
Church E. B.	109		
Clark, Benjamin F.	61		
Churchill Robert	120		
Copeland. Davis B	125		
Curtis, O. B.	128		
Collingsworth, Rollin	149		
Clark. Joseph D.	151		
Conley. ~~Christopher~~ Sidney	153		
Carey. James A.	155		
Cowell, Stephen	174		
Conklin, Watson B.	176		
Cleveland, Augustus A.	178		
Corey. John J.	184		
Cowen, David	202		
Carey, William M.	204		
Cooper. Lafayette	216		
Chase. Sylvester	241		
Crane, D. W.	245		
Coates Geo	249		

NAME.	MEMORIAL RECORD.	APPENDIX.	BURIAL RECORD.
Dodge Albert	5		
Dyke, Jeremiah	6		
Dickinson Samuel N.	7		
Dickerson Alonzo.	8		
David Ambrose	14		
Draper David M	18	301	333
Dayton Monroe C.	90		
Dickerson, N. M.	148		
Daish. Silas S.	181		
Draper. Oliver M.	193		
Dean, Albert B	199		
Drake Ned C	250		

NAME.	MEMORIAL RECORD.	APPENDIX.	BURIAL RECORD.	NAME.	MEMORIAL RECORD.	APPENDIX.	BURIAL RECORD.
Etheridge, Dexter	24						
Etheridge Kirk B	80						

NAME.	MEMORIAL RECORD.	APPENDIX.	BURIAL RECORD.
Eldred Joseph G	9	301	
Eldred Wm H	81		
Eldred, Horace	229		

NAME.	MEMORIAL RECORD.	APPENDIX.	BURIAL RECORD.
Fish Levi	56		
Tailor Lewis. C	71		
Firom, Jonathan	214		

NAME.	MEMORIAL RECORD.	APPENDIX.	BURIAL RECORD.	NAME.	MEMORIAL RECORD.	APPENDIX.	BURIAL RECORD.

NAME.	MEMORIAL RECORD.	APPENDIX.	BURIAL RECORD.
Goodman Amol	2.		344
Charles Goodrich	82		
Gorbal, George	122		
George, Cyrus A.	142		
Gier, H. W.	144		
Goodwin, William	157		
Goodrich, Charles	234		

NAME.	MEMORIAL RECORD.	APPENDIX.	BURIAL RECORD.
Hoyt Eli L.	3	303	333
Herrick, Edwin W.	40		
Hurst, Horace H.	46		
Hauks Alfred	55		
Herrick, William	99		
Hayes, Charles B	103		
Haines, James H	119		
Hodges, Derrick	161		
Hughey James S.	162		
Hawes, Norman S.	180		
Hill, Francis E.	186		
Hayner, George H.	191		
Hallack, Nathan	205		
Holcomb, Leroy	221		
Haynes, Joel B.	239		

NAME.	MEMORIAL RECORD.	APPENDIX.	BURIAL RECORD.	NAME.	MEMORIAL RECORD.	APPENDIX.	BURIAL RECORD.
Iles, John b.	165			Jessie Asa d	70		
				Jackson, Andrew	112		
				Jackson John	143		
				Joiner, Ralph b. Allen			
				June, Charles	187		
				Joseph Clinton	246		

NAME.	MEMORIAL RECORD.	APPENDIX.	BURIAL RECORD.	NAME.	MEMORIAL RECORD.	APPENDIX.	BURIAL RECORD.
Ingalls, Francis	156						

A
B
C
D
E
F
G
H
I
J

NAME.	MEMORIAL RECORD.	APPENDIX.	BURIAL RECORD.	NAME.	MEMORIAL RECORD.	APPENDIX.	BURIAL RECORD.
				Lemon, Thomas	19	302	
				Lendsey, Frank E.	247		

NAME.	MEMORIAL RECORD.	APPENDIX.	BURIAL RECORD.
Knight, G. B.	118		
Krebs, Daniel	200		
Knickerbocker, Ira J	206		
Kellogg, Luther H.	208		

NAME.	MEMORIAL RECORD.	APPENDIX.	BURIAL RECORD.
Lake Chas. W.	54	307	
Lampman, Moses	72		
Lemon, Thomas	19		
Lashway, Alexander	150		
Leland, Somers S	159		
Lockwood Adelbert-E	182		
Lutz J. S.	240		

NAME.		MEMORIAL RECORD.	APPENDIX.	BURIAL RECORD.	NAME.	MEMORIAL RECORD.	APPENDIX.	BURIAL RECORD.
	Page							
Myres . David C	"	42						
Edward W Mc nitt	"	88						
Cornelius D Myers		121						

M N O P Q R S T U V

A B C D E F G H I J K L M N

NAME.	MEMORIAL RECORD.	APPENDIX.	BURIAL RECORD.
Morey. John R.	31		343
Martin. Lewis	36		343
Marsh. Frances. E	45		
McGinnis John. A.	51		
McNitt E. W.	52		
McKinney Joseph	57		
Myers Christian J.	83		
Mosher. John	97		
Michels, John L	130		
McLaney. N. E.	136		
Merritt, Wesley W.	171		
Massey. Daniel J.	173		
May. Henry	201		
Mahaffy. Henry	215		
Moore. E. H	224		
McGregor, Chas S	244		
Mickle George A.	252		

NAME.	MEMORIAL RECORD.	APPENDIX.	BURIAL RECORD.
Nichols, John C	67		
Nichols, Henry H	113		
Nivison, Geo J.	133		
Nivison, Robert R.	158		
Nixon J. S	175		
Nash. Orlando	183		
Nivison. W W.	197		
Noble. Ward	198		
Norton, Gilbert	232		

NAME.	MEMORIAL RECORD.	APPENDIX.	BURIAL RECORD.	NAME.	MEMORIAL RECORD.	APPENDIX.	BURIAL RECORD.

A B C D E F G H I J K L M N O P

NAME.	MEMORIAL RECORD.	APPENDIX.	BURIAL RECORD.
Owen. Charles W.	92		

NAME.	MEMORIAL RECORD.	APPENDIX.	BURIAL RECORD.
Powell Adna B.	1		335
Pond C. V. R.	16		
Potter Charles F.	53		
Palmater Wm	76		
Paynes, Edwin	117		
Perring, A	132		
Purdy George R.	172		
Painter. Enoch J	190		
Perkins. Christopher	233		

NAME.	MEMORIAL RECORD.	APPENDIX.	BURIAL RECORD.	NAME.	MEMORIAL RECORD.	APPENDIX.	BURIAL RECORD.

A B C D E F G H I J K L M N O P Q R

NAME.	MEMORIAL RECORD.	APPENDIX.	BURIAL RECORD.
Rathbone Geo W	65		
Rustine Frank M	66		
Rustine Hiram	68		
~~Reynolds Norman~~	~~76~~		
Reynolds Norman	76		
Reynolds L O	111		
Runyon R Nelson	95		
Ryan. Thomas	98		
Richards. I B.	124		
Rogers. J & C.	139		
Rivets Frank M.	141		
Rice. George B	167		
Ransom. Benjamin D.	196		
Rogers. Stephen W 93	211		
Rohrdy. Franklin	213		
Ray. Frank	231		
Rustine Byron	242		

NAME.	MEMORIAL RECORD.	APPENDIX.	BURIAL RECORD.
Lorenzo D Reynolds	11		
Lucius H. Redd	15		
Franklin. Rounsdy	30		333

NAME.	MEMORIAL RECORD.	APPENDIX.	BURIAL RECORD.	NAME.	MEMORIAL RECORD.	APPENDIX.	BURIAL RECORD.
Ora B. Stevens	12				27		
Sanders. Daniel	27						
C.P. Shook	34		343				
Sillick. Henry. L	35		343				
Shelden. Barber. R.	38						
Sawyer Daniel W	60						
Skinner Charles D	64						
Linus H Stephens	77						
Michael Sellers	110						
Safford, Benjamin	100						
Shade, Andrew	116						
Smith. J Lissna	125						
Snook, Peter	152						
Stewart. George	163						
Swarthout, William	166						
Stone, Oliver P	185						
Simmons. Wm. H.	194						
Stockwell Ira	195						
Schmoeker, Michael	217						
Seymour, George	238						
Short, Charles H.	248						
Sattler Verney P.	253						

S T U V

A B C D E F G H I J K L M N O P Q R S T

NAME.	MEMORIAL RECORD.	APPENDIX.	BURIAL RECORD.
Stockwell. Ira	22		333
Sprague, Wm.	138		
Smith Lissna J.	127		
Smith, Emmitt J	189		

NAME.	MEMORIAL RECORD.	APPENDIX.	BURIAL RECORD.
Tindall, Peter B.	4		333
Turner, Edwin C	41		
Thurber, Wm H	63		
Tallant, Timothy	85		
Turner, Andrew M.	94		
Treadell, Charles L	104		
Thompson, Wm H.	123		
Taylor, George W.	169		
Thompkins, Adison	188		
Turpening, A. J.	223		

NAME.	MEMORIAL RECORD.	APPENDIX.	BURIAL RECORD.	NAME.	MEMORIAL RECORD.	APPENDIX.	BURIAL RECORD.

U
V

A B C D E F G H I J K L M N O P Q R S T U

NAME.	MEMORIAL RECORD.	APPENDIX.	BURIAL RECORD.	NAME.	MEMORIAL RECORD.	APPENDIX.	BURIAL RECORD.
Varnum, Daniel D-	79						
Vicary, Jackson L	168						
Van Blarcum, Martin	227						

NAME.	MEMORIAL RECORD.	APPENDIX.	BURIAL RECORD.
White. Charles. M.	28		
Wood. Sanford	44		
Widreg. Simon. W.	47		
Woodworth. George. W.	48		
Wilcox Stewart	49		
Whitney Ami	58	308	
Wilson. Wm	69		
Wilson W. H.	73		
Wiser Hiram	87		
Warner. A. J.	89		
Albert A Wilcox	91		
Wood, Harvey J.	108		
Wileman, Amos	111		
Wood, David N.	114		
Wood, M. D.	115		
Winner, Wm	145		
Wilbur. Storrs H.	147		
Wright, Luther S.	160		
Wheelan, William A	179		
Woods, N. G	203		
Wilbur, Hiram G.	207		
Webb. William H.	209		
Wagoner. John W.	222		
Whitney. William G	226		

NAME.	MEMORIAL RECORD.	APPENDIX.	BURIAL RECORD.	NAME.	MEMORIAL RECORD.	APPENDIX.	BURIAL RECORD.
Warner Albert J	89.			young, W. F.	237		

A B C D E F G H I J K L M N O P Q R S T U

IN MEMORIAM

1861 Headquarters C. O. Loomis Post 1865

No. Two

DEPARTMENT OF Michigan

GRAND ARMY OF THE REPUBLIC.

GRAND ARMY OF THE REPUBLIC 1861 - VETERAN - 1866

MEMORIAL RECORD OF

PURITY VICTORY

Comrade Adna B. Powell

The last enemy that shall be destroyed is death!

Adna B Powell was born Nov 20 1823 in Wayne County of State of New York He enlisted as a private in Battery G. of the First Michigan Light Artillery on the 30th day of August 1864 He held the office of and was honorably discharged July Sixth 1865 by reason of General Order No 77. He joined this Post No. 2, May Seventh 1886, and held the office of He died November 27th 1887, at Quincy Michigan aged 63 years, leaving a widow and one child

WAR HISTORY.

Comrade Powell enlisted at Coldwater Branch County Michigan in Company G. of of the First Michigan L.A. on the 30th day of August 1864. Was taken sick soon after joining his Battery and was in hospital at Mobile Alabama and at New Orleans Louisiana and the disease was the Scurvey as reported, His most intimate Companion while in the service were John Swartout (now deceased) and Alonzo L Moore

The above facts were gathered from the family of the deceased comrade and from the records of C O Loomis Post G.A.R No 2. Department of Michigan

I certify upon honor that the foregoing record of my Military service is correct, and I request as a last military honor a Grand Army Funeral and Memorial service at my burial.

December 12 1887

S. W. Dickinson Post Historian

MEMORIAL RESOLUTIONS.

Whereas, Another Comrade has been mustered out and again has C.O. Loomis Post No 2. G.A.R. been called from the pursuits of daily life to follow the remains of a Comrade to the tomb. The reality of death so often dared in time of battle compels our recognition in days of peace the brave Soldier who anied the leaden Storm and pierced in by the enemies bullet still lived to see his patriotism made glorious in an undivided country has yielded to disease and is now at rest, Therfore Resolved, that we the members of C.O. Loomis Post, bow in humble submission to the will of our Heavenly Father in the removal from our midst of a Comrade whose genial cheer so often lightened our fraternal meetings, and that while we sincerely feel the loss from our membership of Comrade Powell we will ever pray that our days may be so numbered that at last we may be found worthy to be reunited where partings are unknown, Resolved that, to the Widow and Son of our deceased Comrade we extend a Soldiers sympathy, And renew the pledge given to the Husband and Father to stand by you and yours in the time of need. Resolved that this Post be draped and the officers near the usual badge of Mourning for thirty days. Resolved that these resolutions be spread upon the records of this Post, that a copy be furnished the family of our deceased Comrade and that they be printed in the Quincy Herald

The foregoing Resolutions were adopted by the Post.

December Second 1887.

Adjutant. Post Commander.

Copyright 1885 by R. F. Hill.

The Milwaukee Litho. & Engr. Co.

IN MEMORIAM

1861 Headquarters C. O. Loomis Post 1865

No. Two

DEPARTMENT OF Michigan

GRAND ARMY OF THE REPUBLIC.

MEMORIAL RECORD OF

PURITY VICTORY

Comrade Arnol Goodman

The last enemy that shall be destroyed is death!

Arnol Goodman was born March 11th 1823 in Bainbridge County of Chenango State of New York He enlisted as a private in Company Mr of the Fifth Michigan Cavalry on the 30th day of August 1862 He held the office of and was honorably discharged 1865 by reason of Gun Shot Wound He joined this Post No. Two March 7th 1884 and held the office of He died June 13 1897 at Geo Goodmans. Algansee Town aged 74 years, leaving ~~widow and~~ one child

WAR HISTORY.

When he first went out to the Regiment he was detailed as company blacksmith shoeing horses until I was wounded at Smithburgh Pa This was all the battle or skirmish that I was in. I was shot through the left-breast the ball coming out of his back near the shoulder blade. he was sent to a Hospital in Frederick city Md from thence to a Hospital in Washington DC. thence to a Hospital in Philadelphia Pa thence back to Frederick City Maryland where I was discharged

While at the Hospital in Washington I had a high fever for Twenty seven days the result of the wound in and through my breast

I certify upon honor that the foregoing record of my Military service is correct, and I request as a last military honor a Grand Army Funeral and Memorial service at my burial.

December 15th 1887

MEMORIAL RESOLUTIONS.

Wheras- another Comrad has been mustered out. And again has C. O. Loomis Post No 2. G. A. R been called to pay their last respects to Comrad Goodman by depositing his remains in the Cemetry- Therefore we realize that we are all going one by one to join the great majority where our great Commander in his supreme judgement has prepaired a place for all

E. T. Hoyt Historian

The foregoing Resolutions were adopted by the Post 188

Adjutant. Post Commander

Copyright 1885 by R. F. Hill.

The Milwaukee Litho & Engr Co.

IN MEMORIAM

1861 Headquarters C. O. Loomis Post 1865

No. Two.

DEPARTMENT OF Michigan

GRAND ARMY OF THE REPUBLIC.

GRAND ARMY OF THE REPUBLIC 1861 - VETERAN - 1866

MEMORIAL RECORD OF

PURITY VICTORY

Comrade Eli T. Hoyt

The last enemy that shall be destroyed is death!

Eli T. Hoyt was born Febuary 24th 1830 in County of Wayne State of New York He enlisted as private in Company H. of the Eleventh Regiment Michigan Infantry on the 24 day of August (at White Pidgeon Mich) 1861 He held the office of Corporal and Sergeant and was honorably discharged September 16th 1865 by reason of General Order No 94. War Dept He joined this Post No. Two May 1st 1885. and held the office of Surgeon Historian & other minor Offices, Commander (Chaplaine) &c He died Mch 18 1910 at Quincy aged 81 years, leaving a widow and one child

WAR HISTORY.

UNDYING LOVE FOR COMRADES OF THE WAR

I first enlisted at White Pidgeon Michigan for three years, Served through the Atlanta campaign until the 17th 1865 When I was finally discharged, I had been discharged from my first enlistment so that I could reenlist as a Vetran Which was done on the 26th day of March 1864, at Greggsville Georgia, I was engaged in Twenty one battles and skirmishes as follows Vis Murfresboro Midletown, Hoovers Gap, Beech Grove, Liberty Gap, Greys Gap, Lookout Mountain, Orchard Knob, Mission Ridge, Big Shanty, Kinnesaw Mountain, Mount Golgatha, Culps House, Powder Springs, New Hope Church, Chattahocha River, Peach tree Creek in front of Atlanta July 22/64 and aug 7th 1864 Garreton Tenn, Was Wounded at Nashville Tenn July 5th 1862 by team running away injuring right arm, Spine and Side, Was in the Hospital at Bardstown Ky. in March 1862 with Typhoid fever at Nashville Tenn Tullahoma & Murfresboro for Diohem and injury to arm and Side from June 27 1863 to about the 15 Sept 1863. Lorenzo D. Reynolds Zebina G Trim, Henry Alsdorf were among my intimate comrades. See appendage 303

I certify upon honor that the foregoing record of my Military service is correct, and I request as a last military honor a Grand Army Funeral and Memorial service at my burial.

December 1st 1887.

{my burial I wish to be left to my friends

E. T Hoyt

MEMORIAL RESOLUTIONS.

Resolutions of Respect.

The following resolutions were adopted by C. O. Loomis Post No. 2, G. A. R., at its last regular meeting:

Whereas, Another Comrade has been mustered out, and again has C. O. Loomis Post been saddened by the loss of one of its most worthy and highly esteemed members, who, after many months of suffering, has been taken by the compassionate Father to the rest of the silent tomb.

Resolved, That C. O. Loomis Post, by these resolutions, give expression to the sorrow which comes to us at this hour. We shall miss the kindly face and good cheer of our comrade not only from the daily walks of life, but from our ranks as we yearly visit the resting place of our departed comrades with the floral tributes on Memorial Day.

Resolved, That to the widow and daughter of our deceased comrade we extend a soldier's sympathy and renew the pledge given to the husband and father to stand by you and yours in tde hour of need.

Resolved, That our Post room be appropriately draped for thirty days as a token of respect to our dead comrade.

Resolved. That these resolutions be spread upon the records of the Post; that a copy be sent to the family of our deceased comrade, and to the Quincy Herald for publication.

C. W. Owen,
C. W. Lake, } Com.
Frank Rustine,

The foregoing Resolutions were adopted by the Post 188

Adjutant. Post Commander.

Copyright 1885 by R. F. Hill.

The Milwaukee Litho. & Engr. Co.

IN MEMORIAM

Headquarters No. G. O. Loomis Post Two DEPARTMENT OF Michigan

1861 1865

GRAND ARMY OF THE REPUBLIC.

MEMORIAL RECORD OF

PURITY VICTORY

Comrade Peter B. Tindall

The last enemy that shall be destroyed is death!

Peter B. Tindall was born November 23 1823 in Lockport County of Niagara State of New York He enlisted as a private in Company I of the Thirteenth Regiment Mich Vols on the 20th day of September 1864 He held the office of _____ and was honorably discharged June 23d 1865 by reason of Telegram issued May 30th by A. G. O. He joined this Post No Two April 20th 1883 and held the office of _____ He died Mar 13th 1886 at Algansee Township aged 82 years, leaving 1 widow and 3 children

WAR HISTORY.

I was in Four hard fought Battles viz
at Savannah Georgia from the 10th to the 21st of December 1864
inclusive, at Catawba River S.C. Febuary 17th 1865
at Averysborough N.C. March 16th 1865. and at
Bentonville N.C. March 19th 1865.
I was in Hospital at Newburn N.C. With Malarial
fevers about the first of April 1865 was there some
time about the first of June 1865. was sent to
Hospital at Fairfax Seminary Va Where I remained
nearly a month. I was attached with Camp Diahrea
about the 7th of November 1864 near Kingston Georgia
Had an attack of the Rheumatism near Savanah Georgia
Soon after the Battle of Bentonville deafness in my right
ear commenced. In April was taken with Malarial fever
and sent to Hospital at Newburn N.C. By most intimate
Comrades while in the service were Levi R. Fuller. Josiah
Clark and Solomon Kiser of Co E.

I certify upon honor that the foregoing record of my Military service is correct, and I request as a last military honor a Grand Army Funeral and Memorial service at my burial.

188

MEMORIAL RESOLUTIONS.

The foregoing Resolutions were adopted by the Post

188

Adjutant Post Commander

Copyright 1885 by R. E. Hill.

The Milwaukee Litho. & Engr. Co.

IN MEMORIAM

1861 1865

Headquarters No. C. C. Loomis Post
Dept. DEPARTMENT OF Michigan

GRAND ARMY OF THE REPUBLIC.

MEMORIAL RECORD OF

PURITY VICTORY

Comrade Albert Dodge

The last enemy that shall be destroyed is death!

Albert Dodge was born April 8 1846 in Townsend County of Sandusky State of Ohio. He enlisted as private in Company F. of the Forty-ninth Regiment Ohio Inft vores on the 16th day of August 1861. He held the office of Private and was honorably discharged 1863 by reason of Gunshot wound through both hips or thighs He joined this Post No. Two, November 2 1883 and held the office of He died 1887 at aged years, leaving widow and child

WAR HISTORY.

I was engaged in Nine battles and Skirmishes as follows Pittsbury Landing, Corinth, Murfreesboro Nashville, Vinegar Hill, Lairnsburgh, Dog walk. Perryville and Stone River, on the 31st day of December A.D. 1862. Where I was Shot through my thighs by a Musket ball. I laid on the battle field inside of the Rebel lines for Four days when I was carried off the battle field by James Michaels one of my comrades I was taken to a Hospital at Nashville Tenn, afterwards was sent to Hospital at Louisville Ky. then to Dayton at Camp Dennison Ohio and from there to Cleveland O Where I was discharged I had to be moved on a Stretcher when I went. James Michaels and Jasper Palmer were my intimate comrades while in Service Wishes that his funeral service be the G.A.R. exclusively

I certify upon honor that the foregoing record of my Military service is correct, and I request as a last military honor a Grand Army Funeral and Memorial service at my burial.
December 13th 1887

MEMORIAL RESOLUTIONS.

The foregoing Resolutions were adopted by the Post
188

Adjutant Post Commander

Copyright 1885 by R. F. Hill.

The Milwaukee Litho. & Engr. Co.

IN MEMORIAM

1861 — 1865

Headquarters C. O. Loomis Post

No. Two

DEPARTMENT OF Michigan

GRAND ARMY OF THE REPUBLIC.

GRAND ARMY OF THE REPUBLIC. 1861 - VETERAN - 1866

MEMORIAL RECORD OF

PURITY. VICTORY.

Comrade Jeremiah Depue

The last enemy that shall be destroyed is death!

Jeremiah Depue was born November 3d 1844 in Grand Prairie County of Marion State of Ohio He enlisted as a private in Company I. of the Ninth Cavalry Michigan Volls on the 16 day of Febuary 1864 He held the office of and was honorably discharged July 21st 1865 by reason of Order of Secretary of War He joined this Post No. Two December 4th 1885 and held the office of He died 18 at aged years, leaving widow and child

UNDYING LOVE FOR COMRADES OF THE WAR.

WAR HISTORY.

I was in Fourteen Battles and Skirmishes as follows Siege of Nashville Tenn, at Sisters Ferry S.C. at Salkehatchie S.C. White Pond the 12th of Febuary at Lexington N.C. at Broad River, Phillipses x Roads, Wadesboro, Solomons Grove Averysborough Newse River, Bentonville Clinton Raleigh N.C. Morrisville N.C.

I was taken sick when near Camp Nelson Ky. Had the Typhoid Fever and the Camp Diahrea and Rheumatism in June 1864. I was sent to the Hospital at Camp Nelson about the 16th of June 1864 where I remained till November 1864 when I went to my Regiment

My most intimate comrades were John Hood John Broughton John Rumsey Elias Michaels

I certify upon honor that the foregoing record of my Military service is correct, and I request as a last military honor a Grand Army Funeral and Memorial service at my burial.

December 13th A.D. 1887

MEMORIAL RESOLUTIONS.

The foregoing Resolutions were adopted by the Post 188

Adjutant

Post Commander

Copyright 1885 by R. F. Hill.

The Milwaukee Litho & Engr Co.

IN MEMORIAM

1861 Headquarters C. O. Loomis Post 1865

No. Two.

DEPARTMENT OF Michigan

GRAND ARMY OF THE REPUBLIC.

MEMORIAL RECORD OF

PURITY VICTORY

Comrade Samuel W. Dickinson

The last enemy that shall be destroyed is death!

Samuel W. Dickinson was born September 21 1824 in Randolph County of Portage State of Ohio He enlisted as a private in Company A. of the Twelth Wisconsin Infantry on the 13th day of of October 1861 He held the office of high private and was honorably discharged June (7th) Seventh 1862, by reason of Physical Dissability at Levenworth Kansas. He joined this Post No. Two, August 17th 1883, and held the office of Chaplain He died Jan 31 1893 at Waterloo Ind. aged 68 years, leaving a widow and Four children

WAR HISTORY.

My skirmishes were without number and with the Greg Backs. My battles were with gaunt hunger I was sworn into the United States Military Service at Madison Wisconsin October 30th 1861, by Capt Lamott We left Camp Randall Wisconsin January 13th 1862 and went by Rail Road to Weston Mo. Where we performed guard duty, here our Regiment refused to be slave hunters. From here we went to Leavenworth Kansas remaining but a few days. When we were sent to Fort Scott where we staid about a Month. From this place we were sent to Lawrence and again in a few weeks we were ordered to Fort Riley. Staid there about six weeks When we were ordered to Fort Leavenworth. Where we arrived about the 20th day of May 1862. I was attacked with the Camp Diahrea While we were at Weston Mo and while at Saline Creek about nine miles west of Ft Leavenworth about the 17th day of May 1862. I was stricken down by Sun Stroke, was sent to the Leavenworth Hospital. where I remained about 17 days and was discharged, My Comrade Warren Lybbe. Capt O. S. Maxon

I certify upon honor that the foregoing record of my Military service is correct, and I request as a last military honor a Grand Army Funeral and Memorial service at my burial.

December 6th 1887

Samuel W. Dickinson
Post Historian

MEMORIAL RESOLUTIONS.

At his request he was buried by Post No. 52 G. A. R. Dep. of Ind. under Command of Commander Geo. L. Thomas. of Waterloo. A Detatchment of Co. I. Waterloo Cadets. 3rd reg. Indiana Legion was detailed to serve as an Escort, and to fire a salute at the grave. Where the remains were placed to rest in Waterloo Cemetry

Eli. T. Hoyt, Post Historian

The foregoing Resolutions were adopted by the Post 188

Adjutant. Post Commander

Copyright 1885 by R. F. Hill.

The Milwaukee Litho. & Engr. Co.

IN MEMORIAM

1861 — 1865

Headquarters C. O. Loomis Post

No. Two.

DEPARTMENT OF Michigan

GRAND ARMY OF THE REPUBLIC.

MEMORIAL RECORD OF

PURITY. VICTORY.

Comrade Alonzo Dickerson

The last enemy that shall be destroyed is death!

Alonzo Dickerson was born January 1819 in Westfield County of Chatagua State of New York He enlisted as a private in Company H. of the Ninteenth Michigan Infantry Volts on the 15 day of August (at Coldwater Mich) 1862 He held the office of and was honorably discharged October 28 1864 by reason of Gun Shot wounds through both legs He joined this Post No. Two. September 21 1883 and held the office of He died June 24 1898 at Quincy Mich aged 79 years, leaving ~~widow and~~ two children

WAR HISTORY.

I was wounded March 5th 1863 at Thompsons Station Tenn. this was the only Battle which I was in. by a Minnie Ball passing through both Legs Through the left above the Knee and below the Knee in the right leg. this fight was with Genl Forrests Command by whom I was taken prisioner at this battle. I was confined in Columbia Tenn. prison from March Seventh 1863. to April 20. 1863. When I was taken to Lybly pision where I remained until I was exchanged on the Sixth day of May 1863. at Fortress Monroe. When I was transferred to 137 Co 2d Battalion Vetran Reserve Corps October 1863. I was finally discharged at Detroit Michigan by reason of Gunshot wounds October 28th 1864. Among my most intimate friend and Comrades While in the Service were James Baker and Samuel Teague

I certify upon honor that the foregoing record of my Military service is correct, and I request as a last military honor a Grand Army Funeral and Memorial service at my burial. December 13th 1887.

MEMORIAL RESOLUTIONS.

Whearas= Another Comrad has been called by our Divine Creator to answer to the last roll call. & join the Heavenly Hosts of Comrads & loved ones gone before & while we regret of being deprived of performing the last sacred rites of Burried according to the wishes of our diseased Comrad. we ralize that we too will soon be called to join the great majority whare fellowship love & truth forever remain, Resolved= that as a last tribute to our late Comrad Alonzo Dickenson we add this to his Memorial reckord.

E. T. Hoyt, Historian

The foregoing Resolutions were adopted by the Post Sept. 2nd 1898

Adjutant

Post Commander

Copyright 1885 by R. F. Hill.

The Milwaukee Litho & Engr Co

IN MEMORIAM

1861 Headquarters C. O. Loomis Post 1865

No. Two.

DEPARTMENT OF Michigan

GRAND ARMY OF THE REPUBLIC.

GRAND ARMY OF THE REPUBLIC. 1861 - VETERAN - 1866

MEMORIAL RECORD OF

PURITY VICTORY

Comrade Joseph G. Eldred

The last enemy that shall be destroyed is death!

Joseph G. Eldred was born January 2d 1841 in Richmond County of Ontario State of New York He Enlisted as a Private in Company E, 1st Regiment Michigan Infantry on the 23d day of August (at Ann Arbor Mich) 1861 He held the office of Company Bugler and was honorably discharged Feb 17" 1864 by reason of Re Enlistment same date at Beverly Ford Va He joined this Post No. Two March 16 1883 and held the office of Commander and Adjutant He died Jan 8 1917 at aged 76 years, leaving widow and 4 children

WAR HISTORY.

He was finally discharged July 9" 1865 at Jeffersonville Ind by reason of Genl Order No 26 Head Quarter of Army of Tenn, He was engaged in 40 battles vis Mechanicksville, Gaines Mill Malvern Hill, Harrisons Landing, second Bull Run, Antietam Sheperdstown Ford Fredericksburg, U. S Ford, Chancellorville for five days, Kelleys Ford, Ashbys Gap, Gettysburg, Williamsport Brandy Station, Bristo Station, Rappahannock Station, Mimi Run, Wilderness, Spottsylvania, Nye River, North Ann River, Neels Turn, Tolopany, Mangolia Swamp Bethsiada Church, Petersburg, Weldon R.R, Pebbles Farm, Hatcher Run, Nottaway Court House, Siege of Petersburgh, 2 Bt Hatcher Run, White Oak Road, Gravel Road, Five Forks, Amelia Court House, High Bridge, Surrender of Lee at the Apomatox C.H.

Was wounded at Fredericksburg Va by a Minnie ball a spent ball above the knee, My most intimate Comrades were Monroe Dolittle, Abram S Kirkland William J Moody

I certify upon honor that the foregoing record of my Military service is correct, and I request as a last military honor a Grand Army Funeral and Memorial service at my burial.

Febuary 3d 1888

160
476
516

MEMORIAL RESOLUTIONS.

The foregoing Resolutions were adopted by the Post.

188

Adjutant. Post Commander.

Copyright 1885 by R. F. Hill.

The Milwaukee Litho. & Engr. Co.

IN MEMORIAM

1861 — 1865

Headquarters C. O. Loomis Post

No. Two.

DEPARTMENT OF Michigan,

GRAND ARMY OF THE REPUBLIC.

MEMORIAL RECORD OF

PURITY — VICTORY

Comrade Ezra C. Chase,

The last enemy that shall be destroyed is death!

Ezra C. Chase was born May 18th 1832 in Maryland County of Otsego State of New York He enlisted as a private in Company C. First Regiment Michigan L. A at Kalamazoo on the 4th day of October (for one Year or during the War) 1864 He held the office of _____ and was honorably discharged May 29th 1865 by reason of Gen Order He joined this Post No. Two. May 28 1880 and held the office of Officer of the Day He died Sept 16 1914 at _____ aged _____ years, leaving _____ widow and _____ child _____

WAR HISTORY.

UNDYING LOVE FOR COMRADES OF THE WAR

He was in the battles at Nashville Tennessee December 12th to the 16th inclusive,
Was in the Post Hospital at Decater, Ala May 13th 1865 for a few days sent from there to Huntsville Alabama hospital May 15th 1865 by reason of

My most intimate Comrades while in the service Alfred W. Stal, William H Barry Jacob Odell, Albert Hathaway George C. Smith

I certify upon honor that the foregoing record of my Military service is correct, and I request as a last military honor a Grand Army Funeral and Memorial service at my burial.
February 3d 1888.

MEMORIAL RESOLUTIONS.

Ezra C. Chase died Sep 16-1914

The foregoing Resolutions were adopted by the Post 188

Adjutant

Post Commander

Copyright 1885 by R. F. Hill.

The Milwaukee Litho. & Engr. Co.

IN MEMORIAM

1861 Headquarters C. O. Loomis Post 1865

No. Two.

DEPARTMENT OF Michigan

GRAND ARMY OF THE REPUBLIC.

MEMORIAL RECORD OF

PURITY VICTORY

Comrade Lorenzo D Reynolds

The last enemy that shall be destroyed is death!

Lorenzo D. Reynolds was born August 1836 in Conquest County of Cayuga State of New York He enlisted as a private in Company H. of the Eleventh Michigan Iftry on the 24th day of August (at White Pidgeon Mich) 1861 He held the office of Corporal and was honorably discharged March 14th 1863 by reason of Surgeons certificate of dissability at Murfresboro Tenn He joined this Post No. Two March 30 1883 and held the office of Commander He died DEC 20 1930 at aged years, leaving widow and child

UNDYING LOVE FOR COMRADES OF THE WAR

WAR HISTORY.

Lorenzo D Reynolds was engaged in the Battle of Stone River, at Galleten Tenn also near Edgefield Junction on the South side of it August 20th 1862. I was taken sick with Camp Diahrea & Lung Fever and sent to Hospital No 14 at Nashville Tenn Was there a little over Two months

Among my most intimate companions while There were Eli J. Hoyt, 2 Lyons ~~Chas~~ J. Squires and Ed N Catlin

I certify upon honor that the foregoing record of my Military service is correct, and I request as a last military honor a Grand Army Funeral and Memorial service at my burial.

February 3d 1888.

MEMORIAL RESOLUTIONS.

The foregoing Resolutions were adopted by the Post.

188

Adjutant. Post Commander.

Copyright 1885 by R. F. Hill.

The Milwaukee Litho. & Engr. Co.

A B C D E F G H I J K L M N O P Q R S T U V Y

IN MEMORIAM

1861 1865

Headquarters No. C. O. Loomis Post
DEPARTMENT OF Two.
Michigan

GRAND ARMY OF THE REPUBLIC.

MEMORIAL RECORD OF

PURITY VICTORY

Comrade Orra B. Stevens

The last enemy that shall be destroyed is death!

Orra B Stevens was born January 20 1821 in Long Hill
County of Morris State of New Jersey He enlisted as
a private in Company C of 17th Michigan Infantry at Coldwater Mich on the 6th day of
August 1862 He held the office of
and was honorably discharged June 11th 1865 by reason of
General Order He joined this Post No. Two. May 5th 1876.
and held the office of Officer of the guard He died April 21. 1906
at Quincy, Mich aged 85 years, leaving a widow and 4 children

WAR HISTORY.

He was engaged in (9) nine heavy battles
and Skirmishes from Chattanooga Tenn to Atlanta Geo
as follows viz From Isons Station Tenn March 5th 1863
Rissaca Georgia, Dalton, Geo. Marietta Geo. Chattahoochee
River, Buck tree Creek, and Atlanta Geo.
I was taken prisioner March 5th 1863 at Thompsons
Station Tennisee by Forest, Wheeler & Armstrong
Was sent to Sybley Prison the same day where
I regaled on the splendid fare given the guests
of that famous Hotel, for twenty two days, when
I disliking the fare took my Parole

I certify upon honor that the foregoing record of my Military service is correct, and I request as a last military honor a Grand Army Funeral and Memorial service at my burial.
January 3rd 1889

MEMORIAL RESOLUTIONS.

Resolutions of Respect.

At the regular meeting of C.O. Loomis Post, G. A. R., last Saturday, the following resolutions were adopted:

O. B. STEVENS.

Whereas, Another comrade has been called by our Supreme Commander to join the heavenly hosts of comrades and friends gone before,

Resolved, That we as comrades cherish all the good principles of our late comrade, Orra B. Stevens, realizing that the God of battles has been merciful to us in sparing our lives to enjoy the fruits of our labors in one united nation, and that our military career has long since passed and our earthly career will soon be over.

Resolved, That we extend our sympathy to the family and friends of our deceased comrade, that these resolutions be spread on the minutes of this Post and that the Adjutant be instructed to have same published in the Quincy Herald.

The foregoing Resolutions were adopted by the Post
May 5th 1906 188

Adjutant Post Commander

Copyright 1885 by W. R. Hall.

The Milwaukee Litho. & Engr. Co.

IN MEMORIAM

1861 1865

Headquarters No. C. C. Loomis Post
DEPARTMENT OF Two
Michigan

GRAND ARMY of THE REPUBLIC.

MEMORIAL RECORD OF

PURITY VICTORY

Comrade James Cleveland

The last enemy that shall be destroyed is death!

James Cleveland was born June 3d 1846 in Wellsville County of Steuben State of New York He enlisted as privat at Rockford Illinois in Company E. of the 146 Illinois Infantry on the 1st day of September 1864 He held the office of and was honorably discharged July 8th 1865 by reason of Telegram Orders War Dept A.G.O. June 1st 1865 He joined this Post No. Two. Febuary 16th 1883 and held the office of Chaplain two terms He died June 24 1888 at aged years, leaving widow and child

WAR HISTORY.

I was taken down with the Camp diahrea and Remmittant fever The fourth day after I went into Camp. When I was taken to the camp or post Hosital. Where I remained confined to my bed for six weeks. I got so thin and reduced in flesh that I was a mere Skeleton, which gave me the nick name of bones. I was transfered to General Hospital at ward 7. When I was detailed as Nurse. While performing that duty I caught severe hard Colds and in each instance it settled on my Lungs, which confined me to my bed for a number of days, each time. I consequence I have lost the use of my left Lung, at the time of Presidential election in 1863. I was the only one left in ward 11 to take care of 18 wounded men and 10 sick ones, all recovering. The Surgeon wished me to remain as Nurse, but I got myself discharged and sent to my Regiment. I was on detached service guarding recruits and drafted men to the front. I was one of the three detailed from Camp Cook Springfield Ill. to guard the remains of President Lincoln while he lay in state and the water tile discharged

I certify upon honor that the foregoing record of my Military service is correct, and I request as a last military honor a Grand Army Funeral and Memorial service at my burial.

May 4th 1888

See Appendix 3084

MEMORIAL RESOLUTIONS.

The foregoing Resolutions were adopted by the Post

~~May 5~~ 1886 188

Adjutant. Post Commander.

Copyright 1885 by R. F. Hill.

The Milwaukee Litho. & Engr. Co.

IN MEMORIAM

Headquarters C. O. Loomis Post

No. Two

DEPARTMENT OF Michigan

1861 1865

GRAND ARMY OF THE REPUBLIC.

MEMORIAL RECORD OF

PURITY VICTORY

Comrade Ambrose David

The last enemy that shall be destroyed is death!

Ambrose David was born December 5th 1842 in Chardon County of Geauga State of Ohio He enlisted as a private at Quincy Michigan in Co G. 1st Michigan Light Artillery on the 18 day of November 1861 He held the office of and was honorably discharged at Nashville Tenn January 14 1865 by reason of expiration of term of service He joined this Post No. Two. December 19th 1883. and held the office of He died 1911 at aged years, leaving widow and child

WAR HISTORY.

I was engaged in Twelve battles vis: Richmond Ky. Aug 30th 1862. Resaca Geo May 12th 1864. Lost Mountain June 9th & 18th 1864. Moss House Geor June 22 1864. Kennesaw Mountain June 24 Marietta July 1st 64 Chattahooche River July 8th Decater Geo 18th & 19th Atlanta Geo July 21 1864 Utoy Creek Aug 1st 1864. Siege of Atlanta Geo July 20th to Aug 25th Nashville Tenn from December 12th the 16th 1864. Among my most intimate comrades while in the service were John Graham & W. H. Ball

I certify upon honor that the foregoing record of my Military service is correct, and I request as a last military honor a Grand Army Funeral and Memorial service at my burial.

October 6 1888

MEMORIAL RESOLUTIONS.

The foregoing Resolutions were adopted by the Post

188

Adjutant Post Commander

Copyright 1885 by R F Hall

The Milwaukee Litho & Engr Co

IN MEMORIAM

1861 Headquarters C. O. Loomis Post 1865

No. Two

DEPARTMENT OF Michigan

GRAND ARMY OF THE REPUBLIC.

MEMORIAL RECORD OF

PURITY VICTORY

Comrade Lucius H. Read

The last enemy that shall be destroyed is death!

Lucius H Read was born March 9th 1816 in Plainfield County of State of New Hampshire He enlisted as a private in Company K of the 112th New York Infty at Cherry Creek N.Y. on the 22 day of August 1862 He held the office of Corporal and was honorably discharged July 13 1865 by reason of (at Newport R.I.) close of War He joined this Post No. Two. Jan 18 184 and held the office of He died February 19th 1887 at California Mich aged 71 years, leaving a widow and 4 children

WAR HISTORY.

Comrade Read was in the battles at Cold Harbor, Bermuda Hundred Fort Fisher Sieye of Suffolk Va and Sieye of Petersburgh Va was injured causing Rupture at Suffolk Va at General Dixes Review, and from that time until his discharge was in two different Hospitals doing the duty of a nurse part of the time Among his intimate comrades while in the service were Royal Powers and Alonzo Powers of Cherry Creek N.Y. who were with him when he was hurt.

The above facts I learned from him during his lifetime in doing some writing for him Pension papers &c

I certify upon honor that the foregoing record of my Military service is correct, and I request as a last military honor a Grand Army Funeral and Memorial service at my burial.

March 4th 1887

Samuel W. Dickinson
Post Historian

MEMORIAL RESOLUTIONS.

The foregoing Resolutions were adopted by the Post.
188

Adjutant. Post Commander

Copyright 1885 by R. F. Hill.

The Milwaukee Litho. & Engr. Co.

IN MEMORIAM

Headquarters C. O. Loomis Post

No. Two

DEPARTMENT OF Michigan

1861 1865

GRAND ARMY OF THE REPUBLIC.

MEMORIAL RECORD OF

PURITY VICTORY

Comrade Cornelius V. R. Pond

The last enemy that shall be destroyed is death!

Cornelius V. R. Pond was born May 30" 1836 in Auburn County of Cayuga State of New York He was commissioned Quartermaster of the 12th Connettient Volunters on the 1st day of November 1861 He held the office of Lieutenant and was honorably discharged March 4" 1863 by reason of Physical Disabillity He joined this Post No. Two May 5 1876 and held the office of Post Commander two terms He died June 9 1912 at Lansing Mich aged 76 years, leaving a widow and child

WAR HISTORY.

I was at the capture of New Orleans by the previous capture of the Forts Jackson and Fort U Phillips on the Mississippi River. Among my most intimate comrades While in the Military service were L. A. Dickinson and James Smith both of Hartford Ct

I certify upon honor that the foregoing record of my Military service is correct, and I request as a last military honor a Grand Army Funeral and Memorial service at my burial.

188

MEMORIAL RESOLUTIONS.

The foregoing Resolutions were adopted by the Post

188

Adjutant

Post Commander

Copyright 1885 by R. F. Hall.

The Milwaukee Litho. & Engr. Co.

IN MEMORIAM

1861 Headquarters C. O. Loomis Post 1865

No. Two.

DEPARTMENT OF Michigan

GRAND ARMY OF THE REPUBLIC.

MEMORIAL RECORD OF

PURITY VICTORY

Comrade Lafayette M. Burleson

The last enemy that shall be destroyed is death!

Lafayette M. Burleson was born September 25th 1834 in Burlington County of Otsego State of New York He Enlisted as a private in Battery A. (C.O. Loomis Battery) 1st Mich L.A. on the 1st day of June at Coldwater Mich 1861 He held the office of and was honorably discharged June 1st 1864 by reason of Expiration of term of enlistment He joined this Post No. Two. April 3d 1884. and held the office of He died Feb. 8 1901 18 at Jos Walsh in Town of Allen, Mich aged 67 years, leaving a widow and one child

UNDYING LOVE FOR COMRADES OF THE WAR

WAR HISTORY.

I was in all of the Battles in which the Battery was engaged in during the three years of My service over fifteen if I remember rightly, among which were the Battles of Rich Mountain pass Va. Green Brier West Va, Beverly Va. Bridgeport Hoovers Gap Ky. Bowling Green K.Y. Perryville K.Y. Stone River Tenn Chicamauga Ga. Look Out Mountain Part of the time I was a teamster but most of the time was No 3. on Gun No 6.
At Parkersbury West Virginia June 15th 1861 While helping to unload the Guns from a Boat. My left Shoulder was knocked out of place,
My Most intimate companions while in the service were James Haynes of Quincy Branch Co Michigan and Isaac T. Shatto of Flushing Michigan

I certify upon honor that the foregoing record of my Military service is correct, and I request as a last military honor a Grand Army Funeral and Memorial service at my burial.
March 29th 1889

MEMORIAL RESOLUTIONS.

The foregoing Resolutions were adopted by the Post.
188

Adjutant. Post Commander.

Copyright 1885 by R. F. Hill.

The Milwaukee Litho. & Engr. Co.

IN MEMORIAM

1861 — 1865

Headquarters C. O. Loomis Post

No. Two

DEPARTMENT OF Michigan

GRAND ARMY OF THE REPUBLIC.

GRAND ARMY OF THE REPUBLIC 1861 VETERAN 1866

MEMORIAL RECORD OF

PURITY — VICTORY

Comrade David, M, Draper

The last enemy that shall be destroyed is death!

David M Draper was born August 18 1833. in Sympronias County of Cayuga State of New York He enlisted as a private in an Independent Company of the 4th Michigan Iftry on the 19th day of Febuary (at Hillsdale Mich) 1864 He held the office of and was honorably discharged August 18th 1865 by reason of General Order No 116 War Department He joined this Post No. Two, May 1st 1885 and held the office of He died December 29th 1889 at Algansee Michigan aged 56 years, leaving a widow and ~~four~~ children

WAR HISTORY.

of David M. Draper after My enlistment on the 19th of Febry in the 4th Michigan Infantry, I was transferred on the day of to the Co E. of the 16th Regiment Vetran Reserve Corps I was in Eight Battles. vis Spottsylvania va May 12th 1864, Nye River va. May 21st 1864, North Anna va May 23th 1864 Jericho Mills va May 24th 1864 Noels Turn va May 26th 1864 Tolatomy May 30th 1864 Maynola Swamp va June 1st 1864 Bethsaida Church va June 2d 1864 Where I was wounded in right hand by a gun shot causing the loss of the index finger, I was in the fired Hospital at White house Landing va June 3d. then at Georgetown DC June 5th then at Hadsrington West Philadelphia June 11th 1864 and was honrably discharged at Harrisburg Pa August 18th 1865 Amy My Comrades was Wm H H Ross Seth M Whitten and Charles W Lung in the Vet Rsrv Corps

I certify upon honor that the foregoing record of my Military service is correct, and I request as a last military honor a Grand Army Funeral and Memorial service at my burial.

Algansee Mich 1889

MEMORIAL RESOLUTIONS.

Headquarters C. O. Loomis Post No 2. G. A. R. Dept Michigan Quincy Mich Dec 30th 1889. Whereas, Our Supreme Commander in his wisdom, has seen fit to call our Comrade David Draper from this our earthly bivouac to that eternal camping ground on high, therefore be it Resolved.

That in this dispensation we recognize the hand of him "Who doeth all things well," and we are thus reminded that we too shall soon hear the bugle that shall summons us to the last roll call Resolved. This Post takes this measure to express our heartfelt sympathy to and for the bereaved family. Resolved. That a copy of these resolutions be spread upon the Posts records and a copy sent to the family of the deceased

D. H. Wood
W. H. Thurber } committe
E W Mc Nett

The foregoing Resolutions were adopted by the Post December 30th 1889

Adjutant — Post Commander

Copyright 1885 by R F Hill.

The Milwaukee Litho & Engr Co

IN MEMORIAM

1861 1865

Headquarters C. O. Loomis Post
No. 2
DEPARTMENT OF Michigan

GRAND ARMY OF THE REPUBLIC.

MEMORIAL RECORD OF

PURITY VICTORY

Comrade Thomas Lennon

The last enemy that shall be destroyed is death!

Thomas Lennon was born Oct 21st 1835 in Ireland
County of Meath Province State of Linston He Enlisted as
Private Co. C Fourth Michigan Cavalry on the 4th day of
July At Detroit 1862 He held the office of Blacksmith
General Orders and was honorably discharged July 1st 1865 by reason of
General Orders. He joined this Post No. 2 January 22 1876
and held the office of Quarter Master Continuously 22 yrs He died Feb 16th 1898
at Quincy Mich aged 73 years, leaving a widow and one child.

WAR HISTORY.

I was Engaged in Several Battles & Skirmishes as follows. Stonerriver. Chicamaugua. Attenta. Altona. Buzzard Roost. Kenesaw Mountain. Dallas. Rome Ga. and Others To numerous to Mention. The reckord of the Reg was 201 battles and Skirmishes. I was with the Reg in them All, never was Wounded but My Horse was Shot dead on the 29th day of Dec 1862 at Stoneriver, and I fell under him and lay there fast 24 Hours. untill A Squad of the 10th Ohio ~~Cavalry~~ Infantry helped to find me and rolled the Horse off me. That was at Stewards Creek in a Cotton field, they helped me to the Creek washed me and bandged my Leg which was badly Swollen. and when I got able to walk, Captured another Horse and found My Company and went back to Nashville where Wheeler the rebbell was burning A lot of our Supply Waggons and helped to drive him back to Murfreesboro. The names of my most intimate Comrads were Frank Eaton. John Rose. Frank Roundy. See appendix Page 302

I certify upon honor that the foregoing record of my Military service is correct; and I request as a last military honor a Grand Army Funeral and Memorial service at my burial.

188

E. T. Hoyt. Historian

MEMORIAL RESOLUTIONS.

Resolutions of Respect.

WHEREAS, In view of the loss C. O. Loomis Post has sustained by the death of our friend and comrade, Thos. Lennon, Quartermaster of this Post since its organization, and of the still heavier loss sustained by those who were nearest and dearest to him; therefore be it

Resolved, That it is but a just tribute to the memory of the departed to say that in regretting his removal from our midst we mourn for one who was in every way worthy of our respect and regard.

Resolved, That we sincerely sympathize with the family of deceased on the dispensation with which it has pleased Divine Providence to afflict them, and we commend them for consolation to Him who orders all things for the best and whose chastisements are meant in mercy.

Resolved, That these resolutions be spread upon the minutes of C. O. Loomis Post and that they be published in the Quincy Herald and a copy sent to the widow of deceased.

C. W. LAKE,
FRANK RUSTINE,
C. W. OWEN, } Com.

The foregoing Resolutions were adopted by the Post.

188

Adjutant. Post Commander.

Copyright 1885 by R. F. Hill.

THE MILWAUKEE LITHO. & ENGR. CO.

IN MEMORIAM

1861 — 1865

Headquarters C. O. Loomis Post No. 2

DEPARTMENT OF Michigan

GRAND ARMY OF THE REPUBLIC.

MEMORIAL RECORD OF

PURITY — VICTORY

Comrade Comrad William H. Chase

The last enemy that shall be destroyed is death!

William H. Chase was born April 24th 1837 in Sterling County of Cayuga State of Newyork He Enlisted as Private in the 4th Michigan Infantry on the 20th day of June at Adrian Michigan 1861 He held the office of and was honorably discharged Oct 20th 1862 by reason of Gun Shot Wound He joined this Post No. 2 Aug 1st 1890 and held the office of He died Jan 7 1894 at Alganse aged 56 years, leaving a widow and Six children

WAR HISTORY.

I well rember Comrad Chase as one of the men who had that ~~courage~~ love of country that prompted him to take his life in his hands & go fourth & do Battle for his country. I well remember the day that he forded the Chickahomany River in the face of the Enemy. how like a Brave Soldier he stood up & beared his Breast to receive the Enemys Shot & Shell. how like a Noble Hero he bore the painful wound he recd that day causing him to lay for weeks with a Shattered Limb. A. A. Cole
(Remarks of a Comrad who was by his side when wounded)

was in 3 battles & skirmishes as follows Malburn Hill July 1st/61 Williamsburg Ap/62 & Newbridge May 24th/62
was confined in the following Hospitals, an old House used for temporary purposes & at Ny. City where he was discharged

See Appendix 304

I certify upon honor that the foregoing record of my Military service is correct, and I request as a last military honor a Grand Army Funeral and Memorial service at my burial.

188

E. T. Hoyt. Historian

MEMORIAL RESOLUTIONS.

Head Quarters C. O. Loomis Post No. 2 G. A. R.
Dep of Mich January 19th 1894
the following resolutions were adopted
Whereas another Comrad has been mustered out. Again has C. O. Loomis Post No. 2 been called from the pursuit of life to follow the remains of a Comrad to the Tomb. the reality of Death so often dared in Battle compells our recognition in days of peace, the brave Soldier who amid the Leaden Storm & pierced in body by the enemies bullet still lived to see his patriotism made glorious in an undivided Country, has yielded to disease & is now at rest — Therefore Resolved that we the Members of C. O. Loomis Post No. 2 bow in humble submission to the Heavenly Father in the removal from ~~our~~ midst of comrad Wm. H. Chase, and that while we sincerely feel the loss from our membership we will ever pray that our days may be so numbered that at last we may be found worthy to be reunited where partings are unknown. Resolved to the widow & children of our diseased Comrad we extend a soldiers Sympathy & renew the pledge given the Husband & Father to stand by you & yours in the hour of need, Resolved that this Post wear be draped, &c. Resolved the resolutions &c

A. B. Dean. Wm. H. Thurber Committee

The foregoing Resolutions were adopted by the Post

188

Adjutant — Post Commander

Copyright 1885 by R. F. Hill.

The Milwaukee Litho. & Engr. Co.

IN MEMORIAM

1861 Headquarters C. O. Loomis Post 1865

No. No. 2

DEPARTMENT OF Michigan

GRAND ARMY OF THE REPUBLIC.

GRAND ARMY OF THE REPUBLIC 1861 - VETERAN - 1866

MEMORIAL RECORD OF

PURITY VICTORY

Comrade Comrad William H. Chase

The last enemy that shall be destroyed is death!

William H. Chase was born April 24th 1837 in Sterling County of Cayuga State of New York He inlisted as at Adarian Michigan in Co. C. 4th Michigan I. Vol. on the 20th day of June 1861 He held the office of and was honorably discharged October 20th 1862 by reason of Gun shot wound He joined this Post No. 18 and held the office of He died 18 at aged years, leaving widow and child

WAR HISTORY.

UNDYING LOVE FOR COMRADES OF THE WAR

MEMORIAL RESOLUTIONS.

I certify upon honor that the foregoing record of my Military service is correct, and I request as a last military honor a Grand Army Funeral and Memorial service at my burial.

188

The foregoing Resolutions were adopted by the Post

188

Adjutant. Post Commander.

Copyright 1885 by R. F. Hill.

The Milwaukee Litho. & Engr. Co.

IN MEMORIAM

1861 1865

Headquarters C. O. Loomis Post No. 2

No. DEPARTMENT OF Michigan

GRAND ARMY OF THE REPUBLIC.

GRAND ARMY OF THE REPUBLIC 1861 VETERAN 1866

MEMORIAL RECORD OF

PURITY VICTORY

Comrade Ira Stockwell

The last enemy that shall be destroyed is death!

Ira Stockwell was born Feb. 11th 1831 in Town of Gates County of Orleans State of New York He Enlisted as private in Co. E. 4th Cavalry Mich. Vol at Kalamazoo on the 00 day of October 1863 He held the office of and was honorably discharged at Nashville Tenn. Aug. 13th 1865 by reason of Gen. Order from the War Department He joined this Post No. 2. October 1st 1889 and held the office of He died Dec. 30th 1894 at residence Algansee Branch Co. Mich aged 63 years, leaving a widow and five children

WAR HISTORY.

he claimed to have been in 47 Skirmishes & Battles, as follows:- Kingston Ga. Dalas - Lost Mountain, Jonesboro, Lovejoy Station. Roswell. Lost Mountain, Marietta. Atlanta. & others to numerous to Mention, was with Sherman on his March, to the Sea. was in pursuit & helped capture Jeff Davis, was with Kilpatracks raid around Atlanta Ga. &c was one of the boys that helped escort Jeff Davis from Irwinville Ala. to Macon Ga. May 10. 65 but never received his share of the award offerd for capture of J. D.

the Names of my most intimate Comrads were Harmon Stevens. John. Rupert. Benjamine Sherman.

The above facts were gathered from the disead family

I certify upon honor that the foregoing record of my Military service is correct, and I request as a last military honor a Grand Army Funeral and Memorial service at my burial.

188

E. T. Hoyt Historian

MEMORIAL RESOLUTIONS.

Whereas - Another Comrad has been Mustered out - And again has C. O. Loomis No. 2 Dep. Mich. been Called from the pursuits of daily life to follow the remains of a Comrad to the Tomb. our Supreme Commander in his wisdom has seen fit to call our Comrad Ira Stockwell to that Eternal Camp where all earthly cares and Sorrows are at an End - Therefore be it resolved

That in this dispensation we recognize the hand that doeth all things well - that we to will be Soon called to join the great Majority. Resolved that this Post takes this measure to express our heart felt Symphathy to and for the Bereaved family. Resolved a copy of these resolutions be spread upon the Posts rekords, and a copy be sent to the family of the diseased

J. R. Morey - A. B. Dean
Committee

The foregoing Resolutions were adopted by the Post

188

Adjutant Post Commander

Copyright 1885 by R. F. Hill.

The Milwaukee Litho & Engr'g Co.

IN MEMORIAM

1861 — 1865

Headquarters No. C. C. Loomis Post No. 2 DEPARTMENT OF Michigan

GRAND ARMY OF THE REPUBLIC.

MEMORIAL RECORD OF

Comiade Christopher Conley

The last enemy that shall be destroyed is death!

Christopher Conley was born Nov 10th 1812 in Ontario County of State of Newyork He Enlisted as Corporal in C. B. 11th Infantry Mich. Vol. on the 24th day of Aug. at White Pidgeon Mich 1861 He held the office of Corporal and was honorably discharged Aug 13th 1862 by reason of Disability He joined this Post No. 2 May 11th 1883 and held the office of He died March 10th 1895 at his residence in Ypsilanti Township aged 82 years, leaving a widow and Six children

WAR HISTORY.

The first important event was when he enlisted, it showed a patriotick desire to help put down the great rebellion, altho his age was against him: but he was in the service about one year and stood all the trials and hardships of Camp life, while many who were younger were buried in Dixies Sunny land, who died from diseas contracted by Exposures of Camp life, the regt first camping ground in dixie were at Bardstown Ky, from there to Belmont Ky & from there to Nashville Tenn, where Comrad Conley was Honorably discharged for Disability

I certify upon honor that the foregoing record of my Military service is correct, and I request as a last military honor a Grand Army Funeral and Memorial service at my burial.

188

E. J. Hoyt Historian

MEMORIAL RESOLUTIONS.

Whereas.- On allwise Heavenly Father has called to himself our Comrad & beloved friend, Christopher Conley Corpral C. B. 11th I. Mich. Therefore: Resolved that this Post by these resolutions give Expressions to the sorrow which comes to us at this hour. We shal miss the venerable face not only from among us in the daily walks of life but from the ranks, as we yearly visit the resting place of our dead Comrads with the Floral tributes of Memorial Day: Therefore be it resolved that on behalf of C. C. Loomis Post No. 2. G. A. R. we extend our heartfelt sympathy to the Widdow and Family of our deceased Comrad feeling that the loss as a Society have sustained only secondary to theirs; Therefore — Resolved That this Post shal be draped in Mourning for a period of thirty days and that these resolutions be spread upon the records of the Post. A Copy do be sent to the Family of our deceased Comrad & to the Ypsilanti Herald for Publication

C. B. Sloan
C. J. Warner
Committee

The foregoing Resolutions were adopted by the Post March 15, 1895 ~~1895~~

Adjutant. Post Commander

Copyright 1885 by R. F. Hall.

The Milwaukee Litho. & Engr. Co.

IN MEMORIAM

1861 — 1865

Headquarters C. O. Loomis Post No. 2

DEPARTMENT OF Michigan

GRAND ARMY OF THE REPUBLIC.

GRAND ARMY OF THE REPUBLIC 1861 VETERAN 1866

MEMORIAL RECORD OF

PURITY. VICTORY.

Comrade Dexter Etheridge

The last enemy that shall be destroyed is death!

Dexter Etheridg was born Oct 27th 1845 in Marshall County of Calhoun State of Michigan He enlisted As Private in Co. F. First Regt S.S on the 12th day of August at Battle Creek Mich. 1863 He held the office of and was honorably discharged May 31st at Detroit 1865 by reason of Telegraph Orders from War Dept He joined this Post No. 2 July 31st 1891 and held the office of He died April 14 1929 at aged years, leaving widow and child

WAR HISTORY.

I was engaged in Ten (10) Battles and Skirmishes as follows — Wilderness Va, N.Y. River Va, Po River Va, Spottsylvania Va, Oxford Va, North Ann Va, Tolopotomy Va, Bethseda Church Va, Coal Harbor Va, and Petersburg Va — I was taken prisoner June 17th 1864 at Petersburg Va, while on a charge in that Battle. was confined in Millen Prison, two or three weeks, and in Andersonville from June 28. 1864 untill was Paroled in 1865 dont remember the date, was a prisoner Seven Months, was Paroled at Savannah, Ga, and was in the following Hospital: Parole Camp: Annapolis M.D. the names of my Comrads were: Joseph Fish: Wesley and Fred Williams of Battle Creek Mich, — the most important events of my Military History are: the Happyest time of my life: was when I was Paroled at Savannah and once more found myself under the protection of Old Glory: and the sadest time was when I was turned loos in Andersonville: and saw what I must come to (Starvation)

I certify upon honor that the foregoing record of my Military service is correct, and I request as a last military honor a Grand Army Funeral and Memorial service at my burial.

188

MEMORIAL RESOLUTIONS.

The 1st Mich. Sharpshooters.

Editor National Tribune: Would like to hear something about my father's regiment, 1st Mich. Sharpshooters.—Herbert Fauts, Estaceda, Ore.

This regiment, one of the fighting regiments, was organized at Kalamazoo and Dearborn from April 14 to Oct. 7, 1863, for three years, and mustered out July 28, 1865. It had two Colonels, Charles V. DeLand and Asahel W. Nichols. Recruiting for this regiment began in the Fall of 1862, and on July 7, 1863, six companies were mustered in, which were ordered to Indiana and were most effective in checking the advance of Morgan's Raid. They then returned to Dearborn, where the other four companies were soon after recruited. The regiment was ordered to Chicago in August, and placed in guard of the Confederate prisoners at Camp Douglass, but joined the Army of the Potomac in March, 1864, and crossed the Rapidan with it in May for the Wilderness campaign. On May 12, at Spotsylvania, the 1st lost 34 killed, 117 wounded and 3 missing, Maj. John Piper being among the killed. Another bloody contest was that of June 17, at the assault on Petersburg, where the casualties of the regiment were 75 killed and wounded and 81 missing. Maj. Levant C. Rhines, who was killed in this action, was in command, and the part played by the Sharpshooters was both prominent and highly meritorious. When Petersburg fell the regiment was the first to enter the city, its flag appearing on the Courthouse, while a few minutes later the colors of the 2d Mich. appeared on the top of the Customhouse. A distinguishing feature of the regiment was its company, composed of Indians, who, by their cool and effective marksmanship, added greatly to the efficiency of the Sharpshooters. The regiment belonged to Willcox's Division, Ninth Corps, and lost 137 killed and 165 from disease, etc. Its total of killed and wounded was 491, and 51 of its members died in Confederate prisons. —Editor National Tribune.

Obituary

DEXTER S. ETHERIDGE

Dexter S. Etheridge was born at Marshall, Michigan, October 27, 1845 oldest child of Joseph and Julia Dickinson Etheridge and departed this life April 14, 1929, at his home in this city, aged 83 years, 5 months and 18 days.

August 12, 1863, at the age of 18 he enlisted in Company F, First Sharpshooters Battle Creek for three years. At the battle of Petersburg, Virginia, June 17, 1864, he was taken prisoner and remained in Andersonville prison for seven months and was honorably discharged at Detroit, Michigan, May 31, 1865.

The larger part of his life was spent in mechanical work, being an expert machinist. He was a great lover of the out-of-door life, being a great fisherman and hunter.

On December 28, 1878, he was united in marriage to Libbie Monroe, who passed away March 28, 1924. He was a good citizen, a kind neighbor, a loyal friend, always ready to lend a helping hand to others.

His survivors are one sister, Mrs. James Blanck, of Battle Creek; one nephew, of Battle Creek; one niece, of Jackson, Mich., and a niece residing in St. Petersburg, Fla.; two cousins, Sarah Etheridge Fisher and Theodora L. Etheridge, of this city; Warren Etheridge and Theodore C Etheridge, cousins, of Quincy, and hosts of friends. The services were held at his late home on Wednesday, conducted by Rev. C. W. Mackenzie. The pallbearers were members of Butterworth Post No. 109 of which he was senior vice-commander, and members of the I. O. O. F., who also took charge of the services at the grave. Thus passes one more aged veteran to his bivouac.

Copyright 1885 by K

IN MEMORIAM

1861 — 1865

Headquarters No. C. O. Loomis Post No. 2 DEPARTMENT OF Michigan

GRAND ARMY OF THE REPUBLIC.

MEMORIAL RECORD OF

Comrade Sparenburg B. Brown

The last enemy that shall be destroyed is death!

L. B. Brown was born Nov 1st 1825 in Camden County of Oneida State of Newyork He Enlisted as Private Co. B 11th Infantry reg. Mich on the 23 day of February at Kinderhook Mich 1865 He held the office of and was honorably discharged Sept 17th 1865 by reason of Gen Order from the War Dep. He joined this Post No. 2 March 2nd 1888 and held the office of Senior Vice Commander He died May 4 1906 at Jerusey Mich aged 80 years, leaving a widow and child

WAR HISTORY.

By Military duty Was principally guarding on the Chattanooga & Knoxville Railroad. Headquarters at Cleveland. Tenn Was taken sick with Chronick Diarreah & Rhumatism & after two or three Wks was sent to the Hospital at Cleveland & from there to Chattanooga Tenn. . . during the time was guarding Railroad While at Otawa Tenn. Some Rebel Cavalry Came along. We were in Charge of a second Lieutenant & he ordered us to Capture them. We chased them as far as Harrison Landing on the Tenn. R. where the rebbels had crossed about ½ hour before. & the Mullet Head Lieutenant wanted us to cross the river & try to catch the Johnnies. he had stole a Mule to ride While we were on foot. We wouldent go any further but went back to Harrison. got some dinner of Johnnicake & Sowbelly. but we had to pay for it. our Lieutenant slid out on his Mule. he had forgotten that his orders were to keep with his Command, he was in a hurry to get back, & he was roasted over the coals the next day for leaving his command. . . My most intimate Comrads were Henry Wallenberg

I certify upon honor that the foregoing record of my Military service is correct, and I request as a last military honor a Grand Army Funeral and Memorial service at my burial.

188

MEMORIAL RESOLUTIONS.

L. B. BROWN.

Whereas, Our Supreme Commander has seen fit to call from this Post another comrade to join the heavenly host of comrades and friends gone before,

Resolved, That we, as comrades of Leurendus B. Brown, extend a comrade's sympathy to his widow, family and friends; that the Adjutant be instructed to have these resolutions spread on the minutes of the Post and the same published in the Quincy Herald.

E. T. HOYT. } Com.
L. C. FAILOR. }
O. D. CURTIS. }

The foregoing Resolutions were adopted by the Post.

May 5 1906 188

Adjutant. Post Commander.

Copyright 1885 by R. F. Hill.

The Milwaukee Litho. & Engr. Co.

IN MEMORIAM

Headquarters No. Department of Michigan — C. D. Loomis Post No. 2

1861 — 1865

GRAND ARMY OF THE REPUBLIC.

MEMORIAL RECORD OF

PURITY. VICTORY.

Comrade Alvin J. Belote

The last enemy that shall be destroyed is death!

Alvin J. Belote was born May 3rd 1845 in Township of Quincy County of Branch State of Michigan He Enlisted February at Quincy Branch Co. in the 11th Mich I. Co F on the 16th day of February 1863 He held the office of and was honorably discharged Sept 15th 1865 by reason of Gen. Order He joined this Post No. Two Jan 22nd 1876 and held the office of Commander, Quartermaster Sergeant, &c He died June 7th 1894 at Quincy, Mich aged 49 years, leaving a widow and 3 children

WAR HISTORY.

His Military duty was guarding Railroads between Chattanooga and Knoxville, Tenn — was taken sick with Chronick Diorea and was sick the most of the time while in Service

I certify upon honor that the foregoing record of my Military service is correct, and I request as a last military honor a Grand Army Funeral and Memorial service at my burial.

188

E. J. Hoyt. Historian

MEMORIAL RESOLUTIONS.

Whereas —

Another Comrad has been Mustered out: Again C. D. Loomis Post No 2. G. A. R. has been called from the pursuits of daily life to follow a Comrad to the Tomb: Therefore Resolved: That we the Members of C. D. Loomis Post bow in humble submition to our Heavenly Father in the removeal from our midst of a Comrad whose genial cheer so often lightened our political Meetings: and that while we sincerely feel the loss from membership of Comrad Alvin J. Belote: we will ever pray that our days may be so numbered that at last we may be found worthy to be reunited where partings are unknown. Therefore: Resolved: that in token of our bereavement we drape our Colloom in Mourning for thirty days, and that we tender to the widow and Children of our departed Comrad our sincere and heartfelt Sympathy. We commend them in this hour of Sad afflictions to him who said Blessed are they who mourn for they shall be comforted: Therefore: Resolved &c &c

The foregoing Resolutions were adopted by the Post June 15. 1894

Adjutant — Post Commander

Copyright 1885 by R. F. Hall.

THE MILWAUKEE LITHO & ENGR CO.

IN MEMORIAM

1861 Headquarters C. O. Loomis Post 1865

No. Two

DEPARTMENT OF Mich

GRAND ARMY OF THE REPUBLIC.

GRAND ARMY OF THE REPUBLIC 1861 VETERAN 1866

MEMORIAL RECORD OF

PURITY VICTORY

Comrade Daniel Sanders

The last enemy that shall be destroyed is death!

Daniel Sanders was born March 16. 1819 in Lorain County of State of Ohio He Enlisted at Cleveland Ohio. in Co. H. 41 Oh. Infantry on the 5th day of February 1864 He held the office of and was honorably discharged May 11th 1865 by reason of Close of the War He joined this Post No. 2. July 17th 1891 and held the office of Sentinal He died 18.. at aged years, leaving widow and child

WAR HISTORY.

UNDYING LOVE FOR COMRADES OF THE WAR

I perticipated in Three Battles and numerous Skirmishes. Resacca, Ga. Buzzard Roost. and Peach-Tree Creek. Was Wounded at Peach Tree Creek, gunshot Wound through Thigh. Was taken to Field Hospital Whare remained Three Weeks, Was then Transferd to Chattanooga. Nashville, Camp Dennison, and Camp Douglass. in all about 15. Months. received a furlow of 30 day. and at the Close of the War in May 1865 Was Honerably Discharged, at Columbus Oh.

I certify upon honor that the foregoing record of my Military service is correct, and I request as a last military honor a Grand Army Funeral and Memorial service at my burial.

188

E. T. Hoyt Historian

MEMORIAL RESOLUTIONS.

The foregoing Resolutions were adopted by the Post.

188

Adjutant. Post Commander

Copyright 1885 by R. F. Hill.

The Milwaukee Litho. & Engr. Co.

IN MEMORIAM

1861 1865

Headquarters C. O. Loomis Post

No. Two

DEPARTMENT OF Mich

GRAND ARMY OF THE REPUBLIC.

MEMORIAL RECORD OF

PURITY. VICTORY.

Comrade Charles. M. White

The last enemy that shall be destroyed is death!

C. M. White was born 1845 in Quincy County of Branch State of Mich He Enlisted in the Eleventh Infantry of Mich Vol. Co. I on the 20th day of February 1865 He held the office of and was honorably discharged Sept 16th 1865 by reason of Gen Order He joined this Post No. 2. May 27th 1887 and held the office of He died April 20. 1894 at his residence in Quincy Township aged 49 years, leaving widow and child

WAR HISTORY.

his Military duty was to help guard the Officers and the Bail, C-road Stations between Chattanooga and Knoxville Tenn. or that was what I done, and he was some of the time Subject to my Orders

I certify upon honor that the foregoing record of my Military service is correct, and I request as a last military honor a Grand Army Funeral and Memorial service at my burial.

188

E. T. Hoyt Historian

MEMORIAL RESOLUTIONS.

Whereas.

it has seemed expedient to the Supreme Commander in Chief of the Universe to remove our Camp on Earth to that better & happier Encampment on high. our Comrad Charles. M. White. late A Member of Co. I. 11th Mich Volunteer Infantry. and Whereas: We as Members of C. O. Loomis Post, No. 2. Sall miss the genial Companionship of our late Comrad. and feel that undoubtedly our loss is his gain yet we feel to extend to his bereaved wife and family that condolence which is due as our wards. Therefore: Resolved: we do hereby tender to the wife and family our heartfelt Sympathy in this their hour of trial and would earnestly commend to the spiritual encouragement of Gods Grace for he has promised to sustain his children in every time of trial: Resolved: that a copy of these resutions be given to the widow of our late Comrad and that a copy be Published in the Quincy Herald. and also that the same be spread on the rechords of the Post. A. B. Dean & J. R. Morey Com

The foregoing Resolutions were adopted by the Post

188

Adjutant Post Commander

Copyright 1885 by R. F. Hill.

The Milwaukee Lithog & Engr Co

IN MEMORIAM

1861 Headquarters C. O. Loomis Post 1865

No. Two

DEPARTMENT OF Mich

GRAND ARMY OF THE REPUBLIC.

GRAND ARMY OF THE REPUBLIC 1861 VETERAN 1866

MEMORIAL RECORD OF

PURITY VICTORY

Comrade Augustus Chapel

The last enemy that shall be destroyed is death!

Augustus Chapel was born December 15th 1821 in Otsego Town of Springfield County of Otsego State of Newyork He Enlisted as Private in Co. C. 16th Regment Mich: I. at Flint Genesee Co. on the Third day of August 1861 He held the office of and was honorably discharged March 8th 1862 by reason of General Dissibility He joined this Post No. Two March 18th 1892 and held the office of Chaplain He died June 7th 1899 at aged 78 years, leaving ~~widow~~ and child

UNDYING LOVE FOR COMRADES OF THE WAR

WAR HISTORY.

I parpictated in the seige of York Town Va. one day while we were throwing up Breastworks the enemy were shelling us, and one sell burst ~~tearing~~ a peice hitting one of the boys on the back part of his head tearing that part off. killing him instantly. our boys were building an Obsavotory some distance from us. the rebs threw a shell at it which burst cutting the Head off one of our Boys as smooth as a knife could done it. while the Boddy stood erect seemingly a Minute. I was detailed as Ambulance driver. of Course we were expected to keep to the rear. one day had drove my Ambulance under a Hemlock Tree, and streched myself on the seat for a snooze. a shell came over bursting which struck the Tree; and I awoke quite sudden, seeing a high embankment. I started to get under protection of that, when another shell plowed in the bank bursting throwing enough dirt, down to have burried me = = See appendix Page 305

My most intimate Comrads in sirvice were Wm Baggs. Jud Davis. Edward Big.

I certify upon honor that the foregoing record of my Military service is correct, and I request as a last military honor a Grand Army Funeral and Memorial service at my burial.

188

Augustus Chappel

MEMORIAL RESOLUTIONS.

Whereas: the Comrads of C. O. Loomis Post No. 2, G. A. R have helped lay away the Diseased our late Comrad Augustus Chapel, whare we too must soon be laid in the grave, Resolved: that we as Comrads Should Each try to so live that when our all wise Great Commander Calles us from this world of trials. we will be ready to join the Heavenly Saints Above whare our Redeemor has gone to prepair us a place of Eternal rest

E. T. Hoyt Historian

The foregoing Resolutions were adopted by the Post.

188

Adjutant Post Commander.

Copyright 1885 by R. F. Hill.

The Milwaukee Litho. & Engr. Co.

IN MEMORIAM

Headquarters C. O. Loomis Post

No. Two

DEPARTMENT OF Mich

1861 1865

GRAND ARMY OF THE REPUBLIC.

GRAND ARMY OF THE REPUBLIC. 1861 VETERAN 1866

MEMORIAL RECORD OF

PURITY. VICTORY.

Comrade Franklin Roundy

The last enemy that shall be destroyed is death!

Franklin Roundy was born April 27th 1822 in Spafford County of Onida State of Newyork He Enlisted in the 4th Cavalry Regt Mich. Volt Co. G. on the 15th day of July 1862 He held the office of High Private and Blacksmith and was honorably discharged July 1865 by reason of Gen Order He joined this Post No. 2. August 5th 1892 and held the office of He died January 30th 1896 at his Home in Algansee aged 73.9ms years, leaving a widow and 3 children

WAR HISTORY.

Comrad Roundy served Three years in the late War, often doing double duty as guard and Blacksmith. his regiment has a reckord of participating in 90 odd Battles and skirmishes besides the honor of capturing the arch Traitor Jeff. Davis — Col Pritchard Comd 4th Cav reported 419 men on duty after Jeff. Davis of which only 128 were allowed any of the prize money. we have heard his Comrads say he was a good soldier and always ready for duty. . .

We knew him before the war, and ever since it closed and have no reason to doubt there word

I certify upon honor that the foregoing record of my Military service is correct, and I request as a last military honor a Grand Army Funeral and Memorial service at my burial.

Feb 1st 1896

E. T. Hoyt Historian

MEMORIAL RESOLUTIONS.

Whereas . .

Another Comrad has been Mustered out — Again has C. O. Loomis Post No. 2 G. A. R. been called from the pursuits of daily life to follow the remains of a Comrad to the Tomb: Therefore

Resolved: — That this Post by these resolutions give expression to the sorrow which comes to us at this hour, we shal miss the venerable Face not only from among us in our daily life but from our ranks as we yearly visit the resting place of our Comrads deseased, with the Floral tributes on Memorial day. Therefore

Resolved: — that to the Widow & family of our diseased Comrad we extend a Soldiers Symphony & renew the plege (given) to the Father & Husband to stand by you & yours in the hour of need.

Resolved — that our Post room shall be properly draped for thirty days as a token of respect to our dead Comrad.

Resolved — that these resolutions be spread upon the records of this Post: that a copy be forwarded to the family of the diseased Comrad & to the Quincy Herald for publication.

A. B. Dean
A. J. Warner } Com.

The foregoing Resolutions were adopted by the Post

188

Adjutant. Post Commander

Copyright 1885 by R. F. Hill.

The Milwaukee Lithg & Engr Co

IN MEMORIAM

1861 Headquarters C. O. Loomis Post 1865

No. Two

DEPARTMENT OF Mich

GRAND ARMY OF THE REPUBLIC.

GRAND ARMY OF THE REPUBLIC. 1861 VETERAN 1866

MEMORIAL RECORD OF

PURITY VICTORY

Comrade John R. Morey

The last enemy that shall be destroyed is death!

John R. Morey was born March 17th 1844 in Town of Reading County of Hillsdale State of Michigan He Enlisted in Co. M. 5th Cavalry Mich. Vol. on the 12th day of August as private 1862 He held the office of [illegible] Seargeant and was honorably discharged at Fort Leavenworth June 1865 by reason of Gen Order (83) War Dept He joined this Post No. 2 Dec 29th 1882 and held the office of Post Commander two terms He died April 30th 1897 at Home in Quincy Township aged 53 years, leaving a widow and one child

UNDYING LOVE FOR COMRADES OF THE WAR

WAR HISTORY.

John R. Morey Enlisted in Co. M. 5th Mich Cav. August 12th 1862 was Discharged June 19th 1865. was Engaged in many Battles & Skirmishes, some of which are as follows: Brandy Station, Willderness. Gettysburg. Boonsborough, Fredericksburg Winchester &c. was taken Prisoner March second near Richmond Va. on the Stoneman raid, & confined in Libby Prison about 4 Month, was discharged as Seargant,

the above facts were told by his family after his diseas

the names of my most intimate Comrads are C. A. Ford, John Osborn, Henry M. Fox

I certify upon honor that the foregoing record of my Military service is correct, and I request as a last military honor a Grand Army Funeral and Memorial service at my burial.

188

E. T. Hoyt - Historian

MEMORIAL RESOLUTIONS.

Whereas = The supreme Commander of the Universe has seen fit to remove from among us our Esteemed Comrad and Post Commander John R. Morey therefore be it

Resolved = That while we bow in humble submission to the will of that being whome we have faith to believe doeth all things well who is to kind to Err and too good to be unkind: We desire to Express our appreciation of our departed Comrad as a loyal defender of our beloved Country in its time of need as a true citizen friend and neighbor and the grief which we as a Post and individuals feel at the loss of such a true Comrad and friend,

Resolved = that as a slight token of respect to Comrad Morey the Charter and Post Room be draped in Mourning for 30 days.

Resolved: that we extend to the Family of our diseased Comrad our sincere sympathy in there great loss and commend them to him who has promised to wipe away all tears and bind up the broken hearted —

Resolved: That a Copy of these resolutions be prented to the afflicted family spread upon the reckords of this Post and published in the Quincy Herald. C. L. Skinner, C. W. Oen } Com

The foregoing Resolutions were adopted by the Post.

May 7th 1897

Adjutant. Post Commander.

Copyright 1885 by R. F. Hill.

The Milwaukee Litho. & Engr. Co.

IN MEMORIAM

Headquarters C. O. Loomis Post

No. Two

DEPARTMENT OF Mich

1861 1865

GRAND ARMY OF THE REPUBLIC.

MEMORIAL RECORD OF

PURITY VICTORY

Comrade Able Coon

The last enemy that shall be destroyed is death!

I Able Coon was born Feb 19th 1821 in Neversink County of Sulivan State of Newyork He enlisted as Musician in Co H. 11th I. Michigan Vol on the 24th day of August 1861 He held the office of Cheif Fifer and was honorably discharged Sept 30th 1864 by reason of Expiration of term of service He joined this Post No. Two June 6th 1884 and held the office of He died March 14th 1899 at Quincy, Mich aged 78 years, leaving a widow and two children

WAR HISTORY.

I was engaged in Twenty Battles & skirmishes as follows — Galitine. Ft Reyley Tenn. Stoneriver Tenn. Elkriver. Davis Crossroads. Chickamauga Ga. Rossville Ga. Missionridge Tenn. Greysville Ga. Buzzard-Roost. Resacca, Newhope Church, Kenisaw Mountain, Rogue Station. Peach Tree Creek, Atlanta, & Seige of Atlanta, I was wounded at the Battle of Stoneriver December 31st 1862. Gun Shot in right Shoulder. I was taken Prisoner at the Battle of Stoneriver. was taken to Richmon Va. Confined in Libby Prison about one month. was Paroled & put on board Steamboat City of Ny & carried to Anapolis M. D. & from there to Camp Chase O.h. where I was exchanged & returned to my Regement in May 1863 then at Murfreesboro Tenn. I was confined in the following Hospitals. Nashville Tenn. Bolingreen Ky & Anapolis Md.

My most intimate Comrads were Lt Col Melvin — Mudge & Eli. T. Hoyt

See Appendix Page 305

I certify upon honor that the foregoing record of my Military service is correct, and I request as a last military honor a Grand Army Funeral and Memorial service at my burial.

Dated 10th April 1898

Able Coon
E. T. Hoyt Historian

MEMORIAL RESOLUTIONS.

Whereas: Another Comrad has been Musterd out: and again has C. O. Loomis Post No. 2 G. A. R. been called upon to perform the last Sacred rites of Burreel of the remains of Comrad Able Coon. Resolved: that we as Comrds of C. O. Loomis Post fully realize that we too will soon be musterd out whereas our great Commander in his supreme judgement has prepaired a place for all

E. T. Hoyt Historian

The foregoing Resolutions were adopted by the Post

188

Adjutant Post Commander

Copyright 1885 by R. F. Hill.

The Milwaukee Lith. & Engr. Co.

IN MEMORIAM

1861 Headquarters C. C. Loomis Post 1865

No. Two

DEPARTMENT OF Michigan

GRAND ARMY OF THE REPUBLIC.

GRAND ARMY OF THE REPUBLIC 1861 VETERAN 1866

MEMORIAL RECORD OF

PURITY VICTORY

Comrade William Crapo

The last enemy that shall be destroyed is death!

William Crapo was born March 20th 1838 in County of Livingston State of Mich. He Enlisted as private in Co. K. 1st Wisconsin Reg, Cavalry, on the Second day of November 1863 He held the office of and was honorably discharged July 19th 1865 by reason of at Ridgfield Tenn. by reason of Gen. Order He joined this Post No. Two March 7 1884 and held the office of He died Aug 26 1898 at aged years, leaving widow and child

UNDYING LOVE FOR COMRADES OF THE WAR

WAR HISTORY.

I was engaged in perhaps 50 Battles & skirmishes, as follows= Nashville. Murfreesboro. Chattanooga. ~~Stonerivor~~. Chickmauga. Missionridge. Knoxville. Tenn. Lyon Swamp. Buzzard roost. Bigshantee. Marietta. Ragestation, Kenasaw Mountain, Peachtree creek, around Atlanta. Ga & others to numerous to mention.
I was wounded at Knoxville Ten 1864 by being thrown from off my Horse while chargeing the Johnies. was confined in the following Hospitals & places. Knoxville. Murfreesboro, & Nashville, Tenn, the names of my most intimate Comrads is Hiram Brisban. George Mitchel. & Henry Babcock.
I presume I helped do my share of forageing as the Cavalry had to go all over the Country, & Magny times had to depend on our skill for our living

I certify upon honor that the foregoing record of my Military service is correct, and I request as a last military honor a Grand Army Funeral and Memorial service at my burial.
August 28th ~~188~~ 1898

William Crapo
E. T. Hoyt Historian

MEMORIAL RESOLUTIONS.

The foregoing Resolutions were adopted by the Post.
188

Adjutant. Post Commander.

Copyright 1885 by R. F. Hill.

The Milwaukee Litho. & Engr. Co.

IN MEMORIAM

Headquarters C. O. Loomis Post

No. 2

DEPARTMENT OF Michigan

1861 1865

GRAND ARMY OF THE REPUBLIC.

MEMORIAL RECORD OF

PURITY VICTORY

Comrade Charles P. Shook

The last enemy that shall be destroyed is death!

C. P. Shook was born 1844 in Town of Butler County of Branch State of Michigan He Enlisted in Battery M. 1st artillery Mich on the 29th day of of August 1864 He held the office of Private and was honorably discharged August 1st 1865 by reason of Gen Order He joined this Post No. Two, april 11th 1883 and held the office of Post Commander, Senior vice, &c He died Sept 14th 1898 at Quincy Mich aged 54 years, leaving a widow and Two children

WAR HISTORY.

C. P. Shook was Burried by this Post Sept 16th 1898

I certify upon honor that the foregoing record of my Military service is correct, and I request as a last military honor a Grand Army Funeral and Memorial service at my burial.

188

E. T. Hoyt Historian

MEMORIAL RESOLUTIONS.

Wheare = it has pleased the all wise commander to again invade our ranks & take from us to the eternal camping ground our beloved Comrad Charles P. Shook - - - resolved, that we bow with humble submission to his will beleveing that he doeth all things well: that our comrad has been releived of pain & suffering which he bore with patience dureing his last days with us & that he is now at rest with his maker; Resolved - - that we extend to te afficted family our heartfelt Symphany & renew our pledge to protect & care for the widdow & orphan of our deceased Comrad, & commend them to the care of the all wise Father, Resolved = that these resolutions be spread upon the minutes of this Post: that the Post room be draped in Mourning for thirty days as a token of respect & that a Copy of the resolutions be furnished to the family & also published in the Quincy Herald

C. O. Skinner
C. W. Owen
J. S. Cleveland } Com

The foregoing Resolutions were adopted by the Post Oct 7th 1898

Adjutant Post Commander

Copyright 1885 by R. F. Hill.

The Milwaukee Litho & Engr Co

IN MEMORIAM

1861 — 1865

Headquarters No. C. O. Spooner Post
DEPARTMENT OF Two
Mich.

GRAND ARMY of THE REPUBLIC.

MEMORIAL RECORD OF

Comiade Harry L. Sillick

The last enemy that shall be destroyed is death!

H. L. Sillick was born at Knowlesville 1828 in Niagara
County of _____ State of NY He Enlisted
as private in C. B. 8th Mich Cav. residence Quincy Mich on the 30th day of
December 1862 He held the office of Captain
and was honorably discharged October 27th 1864 by reason of _____
He joined this Post No. Two March 2nd 1883
and held the office of Quartermaster Sergeant He died September 20th 1898
at Chicago Ill aged 70 years, leaving a widow and _____ child

WAR HISTORY.

Conrad

Harry L. Sillick was promoted Capt Aug 31st 1863 in which capacity he served with the regiment until Oct 27th 1864 when he resigned on account of disability and was honorably discharged. in the summer of 63, it participated in the pursuit & capture of Gen John Morgans raiders. throug Kentucky, Indiana & Ohio. — 1864 it was under Gen Stonemans Command through the Atlanta Campaign

According to request of our late Comrad he was buried by Freemasons, of which he was a worthy Bother & was Escorted by the G. A. R. Post

I certify upon honor that the foregoing record of my Military service is correct, and I request as a last military honor a Grand Army Funeral and Memorial service at my burial.

_____ 188__

E. T. Hoyt Assistant

MEMORIAL RESOLUTIONS.

The foregoing Resolutions were adopted by the Post.

_____ 188__

Adjutant. _____ Post Commander.

Copyright 1885 by R. F. Hill.

The Milwaukee Litho. & Engr. Co.

IN MEMORIAM

Headquarters Post

No.

DEPARTMENT OF

1861 1865

GRAND ARMY OF THE REPUBLIC.

MEMORIAL RECORD OF

PURITY VICTORY

Comrade Lewis Martin

The last enemy that shall be destroyed is death!

was born 1821 in

County of State of He Endi[redacted]

Elisted as Private in Co. A. Light Artillery on the 24th day of

day of August 1864 He held the office of

and was honorably discharged May 26 1865 by reason of

Gen Order He joined this Post No. 2 March 1889

and held the office of He died Jan 4th 1899

at Quincy aged 78 years, leaving a widow and children

WAR HISTORY.

UNDYING LOVE FOR COMRADES OF THE WAR

MEMORIAL RESOLUTIONS.

Whereas: it has pleased the all-wise Commander to again invade our ranks and take from us to the eternal camping-ground our beloved Comrad Lewis Martin; Therefore.

Resolved: that we bow in humble submission to his will believing that he doeth all things well; that our Comrad has been relieved from the suffering which he bore with patience dureing his last days with us and that now he is with his Maker, Resolved: that we extend to the afflicted family our heartfelt Symphatyy and renew our pledg to protect and care for the widow and orphans of our diseased Comrads and Commend them to the care of the divine Father.

Resolved: that these resolutions be spread on the Minutes of the Post, and the Post room be draped in mourning for thirty days as a token of respect, and that the resolutions be printed in the Quincy Herald,

(L. Skinner)
(W. Owen) Com
(J. S. Cleveland)

The foregoing Resolutions were adopted by the Post

188

I certify upon honor that the foregoing record of my Military service is correct, and I request as a last military honor a Grand Army Funeral and Memorial service at my burial.

188

Adjutant Post Commander

Copyright 1885 by R. F. Hill.

The Milwaukee Litho & Engr Co.

IN MEMORIAM

1861 Headquarters C. O. Loomis Post 1865

No. 2

DEPARTMENT OF Michigan

GRAND ARMY OF THE REPUBLIC.

MEMORIAL RECORD OF

PURITY VICTORY

Comrade Alexander Cummings

The last enemy that shall be destroyed is death!

Alexander Cummings was born Oct 13th 1822 in Town of Bovine County of Delaware State of New York He Enlisted August as Private in Co. A. 25th Michigan Inn Vol on the 11th day of August 1862 He held the office of and was honorably discharged February 10th 1863 by reason of Surgeons Certificate of Disability He joined this Post No. 2 May 3rd 1878 and held the office of He died Oct 11th 1899 at Quincy Mich aged 79 years, leaving a widow and Two children

WAR HISTORY.

UNDYING LOVE FOR COMRADES OF THE WAR

MEMORIAL RESOLUTIONS.

{Remarks}

Comrad Cummings was a member of C. O. Loomis Post, also a member of oddfellows and Freemasons, of which by his request he was buried under the last named order

E. T. Hoyt Post Historian

I certify upon honor that the foregoing record of my Military service is correct, and I request as a last military honor a Grand Army Funeral and Memorial service at my burial.

188

The foregoing Resolutions were adopted by the Post.

188

Adjutant. Post Commander.

Copyright 1885 by R. F. Hill.

The Milwaukee Litho. & Engr. Co.

IN MEMORIAM

Headquarters C O Loomis Post

No. Two

DEPARTMENT OF Michigan

1861 1865

GRAND ARMY OF THE REPUBLIC.

MEMORIAL RECORD OF

PURITY VICTORY

Comrade Barber N. Shelden

The last enemy that shall be destroyed is death!

was born July 12th 1820 in Tribble Township County of Cayuga State of Newyork He Enlisted in the Fourth Michigan Cavalry Company G. on the 9th day of August & received his Commission Aug 13th 1862 He held the office of Captain and was honorably discharged at Murfreesboro Tenn February 1st 1863 by reason of Disability He joined this Post No. 2 June 14th 1878 and held the office of He died April 28 1900 at Quincy aged 80 years, leaving no widow and one child daughter

WAR HISTORY.

he was Provost Marshal at Lewisville Kentuckey the latter part of the summer & fall of 1862 and joined his Co at or near Nashville Tenn just before the battles at Stoneriver, he was disabled by Horse Stumbling throwing him forwar against the pomel of his saddle with such fource as to cause a rupture

{ the above wer told by his Daughter Mrs C. W. Bennett
E. T. Hoyt Historian

I certify upon honor that the foregoing record of my Military service is correct, and I request as a last military honor a Grand Army Funeral and Memorial service at my burial.
188

MEMORIAL RESOLUTIONS.

The foregoing Resolutions were adopted by the Post
188

Adjutant Post Commander

Copyright 1885 by R F Hill

The Milwaukee Litho & Engr Co

IN MEMORIAM

1861 Headquarters Post 1865

No.

DEPARTMENT OF

GRAND ARMY OF THE REPUBLIC.

GRAND ARMY OF THE REPUBLIC. 1861 - VETERAN - 1866

MEMORIAL RECORD OF

PURITY VICTORY

Comrade Isaac A Barjarow

The last enemy that shall be destroyed is death!

Isaac A. Barjarow was born November 2nd 1835 in Annarbor County of Wastenaw State of Michigan He Enlisted as private at Quincy Mich. in Co. L. 1st Reg. 11th Battery, Light Artillery Vol on the 28th day of December 1863 He held the office of and was honorably discharged ~~by reason of dissity~~ at Knoxville, Tenn, 13th Jan, 1865 by reason of Dissitity He joined this Post No. 2 Nov 9 1883 and held the office of He died Oct 22 1901 at aged years, leaving widow and child

WAR HISTORY.

UNDYING LOVE FOR COMRADES OF THE WAR

MEMORIAL RESOLUTIONS.

I certify upon honor that the foregoing record of my Military service is correct, and I request as a last military honor a Grand Army Funeral and Memorial service at my burial.

188

The foregoing Resolutions were adopted by the Post.

188

Adjutant. Post Commander.

Copyright 1885 by R. F. Hill.

The Milwaukee Litho. & Engr. Co.

IN MEMORIAM

1861 — 1865

Headquarters No. C. O. Loomis Post. 2

Two (2)

DEPARTMENT OF Michigan

GRAND ARMY OF THE REPUBLIC.

GRAND ARMY OF THE REPUBLIC 1861 – VETERAN – 1866

MEMORIAL RECORD OF

PURITY. VICTORY.

Comrade Edwin W. Herrick

The last enemy that shall be destroyed is death!

E. W. Herrick was born 7th May 1840 in Dryden County of Lapeer State of Michigan He ~~Enlisted on the 10th day of May~~ at Ashtabula Oh for 3 months, discharge at Ashtabula, Aug 13th 61, reenlisted on the 14th day of Aug 61 at Jefferson Ohio as private in Co. A, 29th Oh Vol. 1861 He held the office of Seargeant & Vetterand 1863 Dec 10th at Wahatchie Tenn. and was honorably discharged at or near Louisville, Ky July 21st 1865 by reason of Gen Order He joined this Post No. Two Sept 18 1891 and held the office of He died 18 at aged years, leaving widow and child

UNDYING LOVE FOR COMRADES OF THE WAR

WAR HISTORY.

I was engaged in 30 or more battles & skirmishes as follows: in Va Rich Mountain, Winchester, Fort Republic, Cedar Mountain, 7 day on the Peninsula second Bull Run, Antietam, South Mountain, Fredricksburg, Chancelorville, Gettysburg, in Tenn Wahatchie, Lookout Mtn, in Ga Ringold, Rockeyface Ridge, Resaccia, Newhope Church, Pine Mountain, Culps farm, Peachtree Creek, in front of Atlanta, Savannah, St North Edisto Riv, Goldsboro, N.C & skirmishes to numeros to mention, I was wounded at Battle of Gettysburg, July 3rd/63, & at Newhope Church, Ga June/64, at Goldsboro Ga. March 23rd/65 I was confined in Gen Hospital No 4, at Washington D.C also in Field Hospital at Goldsboro N.C

I certify upon honor that the foregoing record of my Military service is correct, and I request as a last military honor a Grand Army Funeral and Memorial service at my burial.

188

MEMORIAL RESOLUTIONS.

The foregoing Resolutions were adopted by the Post

188

Adjutant Post Commander

Copyright 1885 by R. F. Hall

The Milwaukee Litho & Engr Co

IN MEMORIAM

1861 Headquarters C. O. Loomis Post 1865

No. Two

DEPARTMENT OF Mich

GRAND ARMY OF THE REPUBLIC.

GRAND ARMY OF THE REPUBLIC 1861 - VETERAN - 1866

MEMORIAL RECORD OF

PURITY VICTORY

Comrade Edward A Turner

The last enemy that shall be destroyed is death!

Edward A Turner was born Nov 18 1845 in Town of Noble County of Branch State of Michigan He Inlisted As Private in Co. H. 11th Mich Infantry on the 24th day of August, at White Pidgeon Mich 1861 He held the office of and was honorably discharged Sept 1864 by reason of Expiration of Enlistment He joined this Post No. 2 Jan 22 1876 and held the office of He died Aug 9 1919 at aged years, leaving widow and child

UNDYING LOVE FOR COMRADES OF THE WAR

WAR HISTORY.

I was engaged in several Battles & lots of Skirmishes, among the most noted Battles were Stoneriver. Chickamauga. Mission Ridge &c &c

the names of my most intimat Comrads were A. M. Turner. James Martin. & Eli. T. Hoyt

I certify upon honor that the foregoing record of my Military service is correct, and I request as a last military honor a Grand Army Funeral and Memorial service at my burial.

188

E. T. Hoyt - Historian

MEMORIAL RESOLUTIONS.

OLD RESIDENT HERE DIES IN WEST

1919

Word was received recently from Gardena, Calif., of the death of Edmond A. Turner at his home in that City Aug. 9 following a lingering illness of many months.

Mr. Turner will be remembered by many of the older residents of this section, he having at one time been a resident of Quincy moving to California 35 years ago. He was a brother of the late Andrew Turner, who died early last spring. Funeral was conducted by the Odd Fellows at his home assisted by the G. A. R., Post, deceased being an active member of both orders, and the remains laid to rest beside those of his wife, who preceeded him by several years. He served with distinction through the Civil War, and was well and favorably known by everyone in his home community. Mrs. Conant, a niece, survives him.

The foregoing Resolutions were adopted by the Post.

188

Adjutant. Post Commander.

Copyright 1885 by R. F. Hill.

The Milwaukee Litho. & Engr. Co.

IN MEMORIAM

1861 1865

Headquarters C. O. Loomis Post

No. Two

DEPARTMENT OF Mich

GRAND ARMY OF THE REPUBLIC.

MEMORIAL RECORD OF

PURITY. VICTORY.

Comrade David C. Myers

The last enemy that shall be destroyed is death!

was born June 12th 1821 in Spring Valley County of Bergen State of New Jersey He Enlisted at Coldwater in light Artillery. Battery F on the day of 1861 He held the office of and was honorably discharged 1865 by reason of He joined this Post No. 2 Jan. 22 1876 and held the office of Junior Vice Com. He died Feb 10th 1903 at his residance Quincy aged 81 years, leaving no widow, and 3 children

WAR HISTORY.

UNDYING LOVE FOR COMRADES OF THE WAR

MEMORIAL RESOLUTIONS.

I certify upon honor that the foregoing record of my Military service is correct, and I request as a last military honor a Grand Army Funeral and Memorial service at my burial.

188

The foregoing Resolutions were adopted by the Post

188

Adjutant Post Commander

Copyright 1885 by R. F. Hill.

The Milwaukee Lithog. & Engr. Co.

IN MEMORIAM

1861 Headquarters C. O. Loomis Post 1865

No. Two

DEPARTMENT OF Mich.

GRAND ARMY OF THE REPUBLIC.

MEMORIAL RECORD OF

PURITY VICTORY

Comrade Guy. E. Bennett

The last enemy that shall be destroyed is death!

Guy. E. Bennett was born Sept. 2 1839 in Adrian County of Lenawaay State of Mich He Enlisted as Private Co. H. 12th Ill. Cavalry at Chicago Ill. on the 2nd day of August 1861 He held the office of Sargent and was honorably discharged Aug 4th 1864 by reason of Expiration of Service He joined this Post No. 2. March 2nd 1888 and held the office of Senior Vice Commander He died July 9 1904 at Villag of Quincy aged 65 years, leaving a widow and two children

WAR HISTORY.

He Was Engaged in 42 Battles & Skirmishes as follows Wallson Creek, Secon Bullrun, antitum, Seven Pines. Gettisburg, Spottsylvania, Wilderness 7 days fight. Was Wounded Sept 2nd 1863 at at Gettysburg, Horse being Shot & fell on ~~him~~ injuring his ~~my~~ Back & one arm, & other Battles & Skirmishes to numerous to mention, was prisoner at Libbie Prison, but soon after got away, & joined his Command.

thes facts were gratherd from Comrads family

I certify upon honor that the foregoing record of my Military service is correct, and I request as a last military honor a Grand Army Funeral and Memorial service at my burial.

~~188~~

E. T. Hoyt, Historian

MEMORIAL RESOLUTIONS.

Whereas:

Another Comrad has been called by our Divine Creator, to answer to the last roll call, & join the Heavenly Hosts, of Comrads & Friends, gone before = Resolved; that we as Comrads of our late Senior Vice Com. Guy. E Bennett: Extend our Symphatics to his Widdow & Children in there hours of bereavement realizing that we will soon be called to join the great Majority.

{E. T. Hoyt. Historian}

The foregoing Resolutions were adopted by the Post.

Sept. 16th 1904 ~~188~~

Adjutant. Post Commander.

Copyright 1885 by R. F. Hill.

The Milwaukee Litho. & Engr. Co.

IN MEMORIAM

Headquarters C. O. Leomis Post

No. Two

DEPARTMENT OF Michigan

1861 1865

GRAND ARMY OF THE REPUBLIC.

MEMORIAL RECORD OF

PURITY VICTORY

Comrade Sanford E. Wood

The last enemy that shall be destroyed is death!

Sanford E. Wood was born Feb. 5th 1830 in Chitinango County of State of Newyork He Enlisted as Blacksmith in Co. B. 8th Cav. Mich. Vol. at Quincy Mich. on the 15th day of of November 1862 He held the office of Blacksmith and was honorably discharged June 26th 1865 by reason of Lissitrollitus received in Service He joined this Post No. 2 July 21st 1889 and held the office of He died March 7. 1907 ~~186~~ at Kinderhook - Branch Co. Mich. aged 77 years, leaving ~~widow and~~ 2 children

WAR HISTORY.

UNDYING LOVE FOR COMRADES OF THE WAR

Was engaged in several Skirmishes & Battles as follows = Knoxville, Tenn. Ruthledg, Ream Station, Newmarket, Mossy Creek, Daindridge, Fair Garden, Seiverville, Kenesaw, Sweetwater, Chattanooga, Mores Ridge, Covington, Mason, Ream station, &c &c. Was wounded at Ream Station Caused by Horse falling on me injuring my Spine & Side, was in Hospital at Cleaveland Tenn. & Discharged at Edgefield Tenn.

The Comrads, who I were most intimate were Gilbert, Sebury, & Henry Hart,

My being a Blacksmith I had to attend to that business, but every time we got a chance to forage' we tried to do our duty,

I certify upon honor that the foregoing record of my Military service is correct, and I request as a last military honor a Grand Army Funeral and Memorial service at my burial.

188

MEMORIAL RESOLUTIONS.

Resolutions of Respect.

At a regular meeting of C. O. Leomis Post, G. A. R., March 16th, the following resolutions were adopted:

Whereas, Another comrade has been called from our ranks by the Supreme Commander to join the heavenly hosts of immortals above; therefore,

Resolved, That we cherish all the good qualities of our late comrade, Sanford E. Wood; that our eyes are getting dim, our footsteps slow and our comrades, like the autumn leaves, are seared and falling, one here and another there, and soon we will have to join the great majority.

Resolved, That we extend our sympathy to our late comrade's relatives and friends; that these resolutions be spread on the minutes of the Post, and the Adjutant be instructed to have the same published in the Quincy Herald.

E. T. Hoyt, O. D. Curtis, } Com.

The foregoing Resolutions were adopted by the Post

188

Adjutant Post Commander

Copyright 1885 by R. F. Hill.

The Milwaukee Lithg & Engr Co.

IN MEMORIAM

1861 Headquarters C. O. Loomis Post 1865

No. Two

DEPARTMENT OF Michigan

GRAND ARMY OF THE REPUBLIC.

GRAND ARMY OF THE REPUBLIC 1861 VETERAN 1866

MEMORIAL RECORD OF

PURITY VICTORY

Comrade Francis E. Marsh

The last enemy that shall be destroyed is death!

Francis E. Marsh was born Jan 1834 in Camden Town County of Oneida State of New York He was appointed Asst Surgeon U.S. army at Washington D.C. on the 28 day of May 1862 He held the office of Surgeon, Discharge May 27. 65. reinlisted as Surgeon in 9th Reg. U.S. V.V. and was honorably discharged March 12th 1866 by reason of Close of the war, at Indianapolis Ind He joined this Post No. 2. December 15 1888 and held the office of Chaplain He died November 12 1904 at Quincy Mich aged 70 years, leaving a widow and Two children

WAR HISTORY.

UNDYING LOVE FOR COMRADES OF THE WAR

MEMORIAL RESOLUTIONS.

Whears = it has pleased our great Commander to invade our ranks & Call Comrd Frances E. Marsh to his Eternal Camp Ground = Therefore Resolved = that we bow in humble Submission to his Divine will howing and feeling that our days are numbered' and we Soon will be called to join the great Majority, while we Extend to the Widdow and Family of Diseased [illegible]' our heartfelt Symphany' let our hearts be united in Careing for Each other.

E. T. Hoyt Post Historian

{appoved by the Post}

I certify upon honor that the foregoing record of my Military service is correct, and I request as a last military honor a Grand Army Funeral and Memorial service at my burial.

188

The foregoing Resolutions were adopted by the Post.

188

Adjutant. Post Commander.

Copyright 1885 by R. F. Hill.

The Milwaukee Litho. & Engr. Co.

IN MEMORIAM

1861 — 1865

Headquarters C. O. Loomis Post No. 2

DEPARTMENT OF Mich

GRAND ARMY OF THE REPUBLIC.

MEMORIAL RECORD OF

PURITY — VICTORY

Comrade Horace H. Hunt

The last enemy that shall be destroyed is death!

was born November 10th 1835 in Cato Township County of State of New York He Enlisted in Co. B Eighth Cavalry Mich. Vol on the 8th day of February 1864 He held the office of Corporal and was honorably discharged 15th of May 1865 by reason of Close of the War He joined this Post No. Two Feb. 22 1876 and held the office of Commander (& was a Charter member) He died Nov. 27. 1905 ~~18~~ at Quincy Mich aged 70 years, leaving a widow and one child

WAR HISTORY.

UNDYING LOVE FOR COMRADES OF THE WAR

MEMORIAL RESOLUTIONS.

Resolutions of Respect.

At a meeting of C. O. Loomis Post No. 2, held Dec. 16, 1905, the following resolutions were unanimously adopted:

Whereas, The Supreme Commander of the Universe has taken from our midst and transported to the ranks of that great army above our Comrade, H. H. Hunt, and therefore

Resolved, by C. O. Loomis Post No. 2, G. A. R., we deeply deplore the loss of our comrade and hereby extend our heartfelt sympathy to the family of our deceased comrade; and

Resolved, that these resolutions be spread on the minutes of the Post, and that the Adjutant be instructed to publish the same in the Quincy Herald, and also to transmit a copy thereof to the family of our deceased comrade.

A. F. Turpening, Chairman Com.

I certify upon honor that the foregoing record of my Military service is correct, and I request as a last military honor a Grand Army Funeral and Memorial service at my burial.

188

The foregoing Resolutions were adopted by the Post Dec. 16 ~~188~~ 1905

Adjutant

Post Commander

Copyright 1885 by R. F. Hill.

The Milwaukee Litho. & Engr. Co.

IN MEMORIAM

1861 1865

Headquarters C. O. Loomis Post
No. Two
DEPARTMENT OF Michigan

GRAND ARMY OF THE REPUBLIC.

MEMORIAL RECORD OF

PURITY VICTORY

Comrade Simon W. Widrig

The last enemy that shall be destroyed is death!

was born 1834 in Herkimer
County of Herkimer State of Newyork He Enlisted Sep 10th 1862
in Co H. 151. Ny. Vol. Inf. on the day of
186 He held the office of Corporal
and was honorably discharged February 4 1863 by reason of
Rupture He joined this Post No. 2 Aug 15 1890
and held the office of He died Jan 8th 1906
at aged 72 years, leaving widow and child

WAR HISTORY.

I certify upon honor that the foregoing record of my Military service is correct, and I request as a last military honor a Grand Army Funeral and Memorial service at my burial.

188

MEMORIAL RESOLUTIONS.

Resolutions of Respect.

At the regular meeting of C.O. Loomis Post No. 2, G. A. R., Feb. 2, 1906, the following resolutions were adopted:

WHEREAS, Another Comrade of C. O. Loomis Post No. 2 has been called by our Supreme Commander to join the heavenly host of the immortals above; therefore,

Resolved, That we, as Comrades of Simon W. Widrig, extend our heartfelt sympathy to his many relatives and friends; that we as Comrades will care for and stand by each other as we did through the years of 1861 to '65; that this Post shall be draped in mourning for 30 days after each Comrade's death, and that these resolutions be spread on the minutes of this Post and the Adjutant be instructed to publish the same in the Quincy Herald and a copy sent to the family of our deceased Comrade.

The foregoing Resolutions were adopted by the Post.
Feb. 3. 1906. 188

Adjutant. Post Commander.

Copyright 1885 by R. F. Hill.

The Milwaukee Litho. & Engr. Co.

IN MEMORIAM

Headquarters C. O. Loomis Post
No. Two
DEPARTMENT OF Michigan

1861 1865

GRAND ARMY OF THE REPUBLIC.

MEMORIAL RECORD OF

PURITY. VICTORY.

Comrade George W. Woodworth

The last enemy that shall be destroyed is death!

was born 6th 30th 1841 in

County of State of He Enlisted Feb. 1865

as Corporal in Co. K 152 Ind. V.I. on the day of

186 He held the office of

and was honorably discharged July 1865 by reason of

Gen Order He joined this Post No. 2 May 18 1883

and held the office of Surgeon one term He died Jan. 28 1906

at Quincy Mich aged 65 years, leaving a widow and child

WAR HISTORY.

I certify upon honor that the foregoing record of my Military service is correct, and I request as a last military honor a Grand Army Funeral and Memorial service at my burial.

188

MEMORIAL RESOLUTIONS.

WHEREAS, Like the autumn leaves which are seared and falling, so our Comrades, one by one, are called by our Supreme Commander to join the heavenly hosts of immortals above.

Resolved, That we as Comredes of George W. Woodworth, late deceased, extend our sympathies to his relatives and friends; that these resolutions be spread on the minutes of this Post, and the Adjutant be instructed to have the same published in the Quincy Herald.

E. T. HOYT,
O. D. CURTIS, } Committee.

A New Idea.

The foregoing Resolutions were adopted by the Post

Feb. 3. 1906 188

Adjutant. Post Commander

Copyright 1885 by R. F. Hall.

THE MILWAUKEE LITHO & ENGR CO.

IN MEMORIAM

1861 1865

Headquarters C. O. Loomis Post
No. 2
DEPARTMENT OF Michigan

GRAND ARMY of THE REPUBLIC.

MEMORIAL RECORD OF

PURITY VICTORY

Comiade Stewart Wilcox

The last enemy that shall be destroyed is death!

was born Apr 28 1828 in Tiffin
County of Seneca State of Ohio He Enlisted
on the 20th day of
Sept 1864 He held the office of Private
and was honorably discharged June 20th 1865 by reason of
He joined this Post No. 2 Oct 17 1884
and held the office of He died Feb 25th 1906
at Butler aged 77 years, leaving Wife widow and Five children

WAR HISTORY.

UNDYING LOVE FOR COMRADES OF THE WAR

I certify upon honor that the foregoing record of my Military service is correct, and I request as a last military honor a Grand Army Funeral and Memorial service at my burial.

188

MEMORIAL RESOLUTIONS.

Resolutions of Respect.

At the regular meeting of C.O. Loomis Post No. 2, G. A. R., March 3, 1906, the following resolutions were adopted:

Whereas, Another Comrade of C. O. Loomis Post No. 2, Department of Michigan, G. A. R., has been called from our midst by our Supreme Commander to join the heavenly hosts of Comrades above; theregore,

Resolved, That we, as Comades of Stewart Wilcox, deceased, bow in humble submission to the will of our great Commander; that we extend our heartfelt sympathy to his widow and bereaved friends.

Resolved, That our Post be draped for 30 days; that these resolutions be spread on our minutes, a copy be sent to the bereaved family, and the Adjutant instructed to publish the same in the Quincy Herald.

E. T. HOYT, } Com.
O. D. CURTIS. }

The foregoing Resolutions were adopted by the Post
Mar 3rd 1906 188

Adjutant. Post Commander.

Copyright 1885 by R. F. Hall.

THE MILWAUKEE LITHO. & ENGR. CO.

IN MEMORIAM

1861 1865

Headquarters C. O. Loomis Post

No. Two

DEPARTMENT OF Michigan

GRAND ARMY OF THE REPUBLIC.

GRAND ARMY OF THE REPUBLIC 1861 - VETERAN - 1866

MEMORIAL RECORD OF

PURITY VICTORY

Comrade John W. McGinnis

The last enemy that shall be destroyed is death!

was born Mar 8th 1837 in County of Essex State of N. Y. He Enlisted Nov 27th 1861 as private and battery F. 1st Art Mich on the day of 186 He held the office of and was honorably discharged Jan 13th 1865 by reason of He joined this Post No. Aug 19th 1887 and held the office of He died Apr 15th 1907 at Butler aged 70 years, leaving 7 widow and 2 children

WAR HISTORY.

Richmond Ky. 1862 Ressa Ga. May 12th 1864 Lost Mountain June "64 Moose House Ga. June 22nd "64 Kennesaw Ga. June 24th "64 Marietta Ga. July 7th 1864. Chattahoochee July 8th 1864. Dacatur Ga July 18th "64. Atlanta Ga July 21 1864. Utoy Creek Ga. Aug 4th 1864. Atlanta Ga. Aug 25 1864. Nashville Tenn Dec 12.16. 1864 Wise Forks N. C. Mar 10 1865.

E. T. Hoyt
Historian

I certify upon honor that the foregoing record of my Military service is correct, and I request as a last military honor a Grand Army Funeral and Memorial service at my burial.
188

MEMORIAL RESOLUTIONS.

Resolutions of Respect.

At a regular meeting of C. O. Loomis Post No. 2, department of Michigan, G. A. R., the following resolutions were adopted:

WHEREAS, By the will of our heavenly Commander our comrade, John McGiness, has been called from all earthly toils to join the heavenly throng of comrades gone before therefore,

Resolved, That we, as comrades of C. O. Loomis Post, cherish all the good qualities of our late comrade, that it seems well we should have our comrade to rest where over him will bend the arching sky as it did in great love when he pitched his tent or lay down weary or foot sore on battle field for an hour's sleep. As he was then so he is still in the hands of the Heavenly Father.

Resolved, That we as comrades extend our sympathy to his widow and children and that these resolutions be spread on the minutes of this Post and the Adjutant be instructed to publish the same in the Quincy Herald.

E. T. HOYT, O. D. CURTIS. } Com.

The foregoing Resolutions were adopted by the Post
188

Adjutant Post Commander

Copyright 1885 by R. F. Hill.

The Milwaukee Litho & Engr Co

IN MEMORIAM

1861 1865

Headquarters C. O. Loomis Post
No. Two
DEPARTMENT OF Mich

GRAND ARMY of THE REPUBLIC.

MEMORIAL RECORD OF

PURITY VICTORY

Comrade Jeremiah Becker

The last enemy that shall be destroyed is death!

Jeremiah Becker was born July 11th 1831 in Corbetkill
County of State of Ny He Enlisted
at Buffalo Ny in Co. A. Ny 9 Regt Heavy Art. on the 1st day of
September 1864 He held the office of Private
and was honorably discharged July 1st 1865 by reason of
General Order He joined this Post No. Two May 26 1883
and held the office of 2nd Lieut Master Sergeant He died Decemb 2nd 1887
at Quincy aged 76 years, leaving ~~widow and~~ 3 children

WAR HISTORY.

I certify upon honor that the foregoing record of my Military service is correct, and I request as a last military honor a Grand Army Funeral and Memorial service at my burial.

188

MEMORIAL RESOLUTIONS.

Resolutions of Respect.

At the meeting of C. O. Loomis Post Dec. 7th the following resolutions were adopted:

Whereas, Another Comrade has been called from this Post by our Supreme Commander to join the majority above; therefore,

Resolved, That we as Comrades of the late Jeremiah Becker extend our heartfelt sympathy to his children and friends: that we as Comrades will care for and stand by each other in everything that is right; that the colors of this Post shall be draped in mourning 30 days; that the Adjutant be instructed to publish these resolutions in the Quincy Herald and a copy of same be sent to the family of our deceased Comrade. E. T. Hoyt, Com.

The foregoing Resolutions were adopted by the Post
Dec 7th ~~188~~ 1887

Adjutant. Post Commander.

Copyright 1885 by R. F. Hill.

The Milwaukee Litho. & Engr. Co.

IN MEMORIAM

1861 — 1865

Headquarters No. 6 Goomes Post

DEPARTMENT OF Two Michigan

GRAND ARMY OF THE REPUBLIC.

MEMORIAL RECORD OF

PURITY — VICTORY

Comrade Edward W. McNitt

The last enemy that shall be destroyed is death!

Sylvester W. McNitt was born Nov 16 1840 in Algansee Branch County of State of Michigan He Enlisted At Coldwater in Battery F 1st Mich Light Artillery on the 12th day of November 1863 He held the office of Private and was honorably discharged July 1st 1865 by reason of He joined this Post No. 2 Sept 18 185 and held the office of He died Nov 8th 1908 at Home in Town of Algansee aged years, leaving widow and child

WAR HISTORY.

Taken from Mich in the war
Resaca Ga, May 12, 1864
Lost Mountain June 9th 11 & 14th 64
Moss House June 22nd 64
Kenesaw Mountain June 24 64
Marietta July 1st 64
Chattahoochee River July 8 64
Decatur July 18 & 19 64
Atlanta July 20 64
Eutaw Creek Aug 4 64
Nashville Tenn Dec 12 to 16 64
Wise Fork NC March 10 1865

E. T. Hoyt Historian

I certify upon honor that the foregoing record of my Military service is correct, and I request as a last military honor a Grand Army Funeral and Memorial service at my burial.

188

MEMORIAL RESOLUTIONS.

SYLVESTER M'NITT.

Sylvester W. McNitt, one of Algansee's oldest and most highly esteemed residents, dropped dead at his home in that township on Nov. 8, apoplexy being cause of death, which came as a shock to all, as he had to all appearances been enjoying his usual health.

Deceased was the second son of James and Matilda McNitt and was born in Algansee township Nov. 16, 1840, and with the exception of a residence of 14 years in Iowa and Illinois had spent his entire life in that township, where, by his sterling worth, his frank and genial ways, and his generous, open-hearted conduct to all, he won to himself a host of true friends. He listened to his country's call and on Nov. 12, 1863, enlisted in Battery F, 1st Mich. Light Artillery, serving nearly two years, being discharged July 1, 1865.

Dec. 20, 1867, he was united in marriage to Sarah E. Craig, and to them were born three children, one dying in infancy. The others are George R., who with his wife, resides at the old home, and Nellie, wife of Everard M. Hawes, also residents of Algansee. These, with the mother, three brothers, Edwin, Albertus and Sydney, one granddaughter, Marcella McNitt, one grandson, Lyle Hawes, and a host of friends and neighbors are left to mourn his death.

For some time he had realized the seriousness of his condition and often expressed the wish that he might go quickly. That wish was granted and on Tuesday, Nov. 10th, he was tenderly laid to rest in the beautiful Lester cemetery, under the auspices of the Grand Army of the Republic, the services being conducted by P. D. Gray.

The f... ...pted by the Post

Post Commander

Copyright 1885 by R. F. Hill.

The Milwaukee Litho. & Engr. Co.

IN MEMORIAM

1861 1865

Headquarters C. O. Loomis Post
No. two
DEPARTMENT OF Michigan

GRAND ARMY OF THE REPUBLIC.

MEMORIAL RECORD OF

Comiade Charles F. Potter

The last enemy that shall be destroyed is death!

I was born Sep 6 1838 in Ruggles County of Ashland State of Ohio He Enlisted as Private in Co "H" 17th Mich Inf at Detroit on the 11 day of August 1862 ~~He held the office of~~ for three years and was honorably discharged June 22 1865 by reason of G.O. No 22 9th A.C. Alexandria Va He joined this Post No Two March 24 1879 and held the office of Post Commander 1909 & 1910 & 2. M.D. He died March 6 1920 at Johnson City, Tenn. aged 81 years, leaving No widow and child

WAR HISTORY.

Was engaged in the following Battles. First at South Mountain Sep 14-62. Sep 17-62. at Antietam Md Fredericksburg Va Dec 12, 13, 14-62. at Antietam Md. Seege of Vicksburg Miss June 22 to July 4-63. Jackson Miss July 11 to 18-63 Loudon, Tenn. Nov 14-63 Campbeller Station Tenn Nov 16-63 Siege of Knoxville Tenn Nov 17 to Dec 5-63. Wilderness Va May 5, 6, 7, 64 Spottsylvania Va. May 10, 11, 12, 64 Petersburg Va June 17, 18.-64 The "Crater" Va July 30-64 Weldon R R Va Aug 19, 21, 64 Siege of Petersburg Va from June 17, 64 to April 3-65

C. W. Lake Historian

I certify upon honor that the foregoing record of my Military service is correct, and I request as a last military honor a Grand Army Funeral and Memorial service at my burial.

188

MEMORIAL RESOLUTIONS.

The foregoing Resolutions were adopted by the Post

188

Adjutant. *Post Commander.*

Copyright 1885 by R. F. Hill.

The Milwaukee Litho. & Engr. Co.

A B C D E F G H I J K L M N O P Q R S T U

IN MEMORIAM

Headquarters No. C. D. Loomis Post two DEPARTMENT OF Michigan

1861 1865

GRAND ARMY OF THE REPUBLIC.

MEMORIAL RECORD OF

PURITY. VICTORY.

Comrade Charles W Lake

The last enemy that shall be destroyed is death!

was born Nov 20 1832 in Concord County of Erie State of New York He Volunteed on the 2nd of Dec 1862 and was Mustered as 1st Sergt on the 31 day of March 1863 in 1st Mich S.S. Hth He held the office of First Sergeant and First Lieutenant and was honorably discharged Jany 7 1865 by reason of Surgeons Certificate Disability He joined this Post No two March 1884 and held the office of Adjutant He died 1915 at aged years, leaving widow and child

WAR HISTORY.

See appendix pag 307

The First Michigan Sharp Shooters of which Comrade Lake was a member was organized at Kalamazoo Mich Jany 1863 about April following they mooved to Dearborn Arsenal near Detroit and in July were ordered in the pursuit of Gen. Morgans Raiders in Southern Indianna after two weeks returned to Detroit and thence to Camp Douglas Chicago where they guarded Prisoners till Feb 64 when they were ordered to Annapolis and joined the 9th A.C. and in April marched with the Corps and went into the battle of the Wilderness Spottsylvania North Anna Coal Harbor Assault and Seege of Petersberg Comrade Lake took part in all these battles and Commanded his Co "C" from battle of Spotsylvania as long as he was with the Co. See appendix 307

I certify upon honor that the foregoing record of my Military service is correct, and I request as a last military honor a Grand Army Funeral and Memorial service at my burial.

188

MEMORIAL RESOLUTIONS.

The foregoing Resolutions were adopted by the Post

188

Adjutant Post Commander

Copyright 1885 by W. F. Hall.

The Milwaukee Lithog. & Engr. Co.

IN MEMORIAM

1861 — 1865

Headquarters _____ Post _____

No. _____

DEPARTMENT OF _____

GRAND ARMY OF THE REPUBLIC.

MEMORIAL RECORD OF

PURITY — VICTORY

Comrade Alfred Hanks

The last enemy that shall be destroyed is death!

I was born in London England 1837 in City of London County of _____ State of England He Enlisted in 133 Regt New York Volunteers on the 22 day of August 1862 He held the office of _____ and was honorably discharged June 6 1865 by reason of _____ He joined this Post No. Two April 25 1877 and held the office of _____ He died Aug 15 1915 at Quincy Mich aged 78 years leaving widow and 3 children

WAR HISTORY.

UNDYING LOVE FOR COMRADES OF THE WAR

MEMORIAL RESOLUTIONS.

Alferd S. Hanks.

Alfred S. Hanks was born in London, England, July 26, 1837 and died Aug. 15, 1915 at the home of his daughter, Mrs. George Curtis, in Quincy, Michigan.

He was married to Mary Ann Worrell, Aug. 25, 1859, coming to United States Oct. 1859, settling in New York City, where Mr. Hanks enlisted in Co. I, New York Vol. in 1862 and served until the close of the war. Moving to Quincy in 1871.

Mr. Hanks has been a great sufferer from disabilities received in the war.

He deeply mourned the death of his wife which occurred May 25th, 1915 and often expressed the wish that the good Lord would take him home soon.

Nine children were born to this union, three daughters, Mrs. Geo. Curtis, Mrs. G. D. Corless, of Quincy and Mrs. C. Gardner of Canby, Ore. are left to mourn their loss.

Mr. Hanks joined the church of Christ soon after coming to Quincy. The funeral took place at the Curtis home at 2:30 o'clock, Tuesday afternoon, conducted by Rev. F. O. Fish, pastor of the Union church. Burial was made in the family lot in Lakeview cemetery.

I certify upon honor that the foregoing record of my Military service is correct, and I request as a last military honor a Grand Army Funeral and Memorial service at my burial.

_____ 188__

C O Lake Asst Surgeon

The foregoing Resolutions were adopted by the Post.

_____ 188__

Adjutant. _____ Post Commander.

Copyright 1885 by R. F. Hill.

The Milwaukee Litho. & Engr. Co.

IN MEMORIAM

Headquarters Post

No.

DEPARTMENT OF

1861 1865

GRAND ARMY OF THE REPUBLIC.

MEMORIAL RECORD OF

PURITY. VICTORY.

Comrade Levi Fish

The last enemy that shall be destroyed is death!

was born July 21 1821 in Brookly County of Cuyhoga State of Ohio He Enlisted at Cleveland, Ohio. for 3 months on the 21 day of April 1861 He held the office of Co "C" 1st Regt Ohio Light Artillery and was honorably discharged July 27 1861 by reason of end of Enlistment He joined this Post No. 2 July 31 1895 and held the office of He died Aug 27-1909 18 at aged years, leaving widow and child

WAR HISTORY.

Re enlisted July 21 to serve five years 8 Ohio independent Battery and was discharged Sept 15 1864 at Johnsons Island Ohio by reason of Surgeons Certificate Physical disability. was in one battle at Herricks Ford W.-Va. in 1861 where the Rebel General Barnette was killed and his troops scattered or captured. Names of most intimate Comrades were John H Boyden, Abel Fish, Clark Gates, Frederick Pelton was Captain

Second Enlistment was at Sandusky Ohio as Guard to the Prisoners on Johnson Island, Ohio.

MEMORIAL RESOLUTIONS.

I certify upon honor that the foregoing record of my Military service is correct, and I request as a last military honor a Grand Army Funeral and Memorial service at my burial.

188

C. W. Lake Historian

The foregoing Resolutions were adopted by the Post

188

Adjutant C. F. Potter Post Commander

Copyright 1885 by R. F. Hill.

The Milwaukee Litho & Engr Co

IN MEMORIAM

1861 — 1865

Headquarters _____ Post

No. _____

DEPARTMENT OF

GRAND ARMY of THE REPUBLIC.

MEMORIAL RECORD OF

PURITY — VICTORY

Comrade Joseph McKinney

The last enemy that shall be destroyed is death!

was born _____ 18__ in _____

County of _____ State of _____ He enlisted as

Private Battery "F" First Reg Light Artillery on the 13 day of

December 1861 ~~He held the office of~~ mustered Jany 9 1862

and was honorably discharged Jackson Tn 1865 by reason of

age 23 years He joined this Post No 2 Nov 21 1890

and held the office of He died Feb 7 1910 18

at _____ aged ____ years, leaving ____ widow and ____ child ____

WAR HISTORY.

Re enlisted at Knoxville Tenn for 3 years Feb 20 – 64 Mustered 2/20/64 On Furlough March 20 to Apl 28–64 Bugler May 1 1865

Wm J McGuire
The Adjutant General

James H Cox
A. G.

C.O. Lake Historian

I certify upon honor that the foregoing record of my Military service is correct, and I request as a last military honor a Grand Army Funeral and Memorial service at my burial.

_____ 188__

MEMORIAL RESOLUTIONS.

The foregoing Resolutions were adopted by the Post.

_____ 188__

Adjutant. _____ Post Commander.

Copyright 1885 by R.F. Hill.

The Milwaukee Litho.&Engr.Co.

FUNERAL SERVICES FOR AMI

IN MEMORIAM

Headquarters No. C. D. Loomis Post
DEPARTMENT OF 2 Michigan

1861 1865

GRAND ARMY of THE REPUBLIC.

MEMORIAL RECORD OF

Comrade Ami Whitney

The last enemy that shall be destroyed is death!

Ami Whitney was born Dec 27 1838 in Alabama County of Genesee State of New York He Enlisted Apl 13 1861 in Co K 27 N.Y. Volunteer Infty at Albion. for 2 years on the 16 day of May was mustered at Elmira 1861 He held the office of Corporal and Sergt and was honorably discharged May 31 1863 by reason of Expiration of Service He joined this Post No. 2 Oct 3 1908 and held the office of He died April 15 1925 at St Petersburg, Fla., aged 86 years, leaving widow and 3 children

WAR HISTORY.

I was engaged in the following battles First battle Bull Run July 21-61. Seven days fight on the Pennsular -62. Battle South mountain and Antietam Sep 15 & 17-62 Battle Fredricksburg under Burnside and Battle Chancellorsville under Gen Hooker -63. I was wounded at Battle Gaines Mills June 27-63 in Left hand. Was confined in Hospital in Washington in July 1862

My most intimate Comrads were H B Barnard John H Banister F. H. Avery A. G. Hunt. The most important events in my Military life are The first battle of Bull Run in 1861 - The Pennsular Campaign in 62 in Which had we been reinforced as we should have been we would have taken Richmond in the fall of 62 The Maryland Campaign when McClellan took the Army that had been leader at the 2nd Battle Bull Run & Won the battle of South Mountain & Antietam in 5 days (See Appendix Page 208)

I certify upon honor that the foregoing record of my Military service is correct, and I request as a last military honor a Grand Army Funeral and Memorial service at my burial.

188

MEMORIAL RESOLUTIONS.

The foregoing Resolutions were adopted by the Post

188

Adjutant Post Commander

Copyright 1883 by R. F. Hall

The Milwaukee Litho & Engr Co.

IN MEMORIAM

1861 1865

Headquarters No. C C Yeomis Post
Two
DEPARTMENT OF Michigan

GRAND ARMY of THE REPUBLIC.

MEMORIAL RECORD OF

Comiade Wesley J Austin

The last enemy that shall be destroyed is death!

Wisley Austin was born July 9 1841 in Tyrone
County of Steben State of New york He Enlisted as
Private in Co. F First Reg't Mich Lt Artilary on the 27 day of
November 1861 He held the office of
and was honorably discharged January 13 1865 by reason of
Expiration of service He joined this Post No Two May 7 1890 1928
and held the office of Senior Vice 19 days Commander. He died July 28 1928
at Quincy, Mich., aged 87 years, leaving widow and adopted child daughter

WAR HISTORY.

Was Engaged in the following Battles
Henderson K y June 30-62, Richmond K y Aug
29 & 30-62, Resacka. G.A, Kenesaw Mountain G.A,
Lost Mt. G.A, Powder Springs, Mrietta, Chatahoo
che River, Peach tree creek, seige of Atlanti
July 20 To aug 25-64, Nashville, Tenn, Dec 12-16;
64, I was disabled 1864 on G.A Campain by
Fractious Horse 20 days in hospital causing
hernia
my most intimate comrads were Harvy Darwin
Alexander Longmyre Amprose Davids

I certify upon honor that the foregoing record of my Military service is correct, and I request as a last military honor a Grand Army Funeral and Memorial service at my burial.
188

Adjutant.

MEMORIAL RESOLUTIONS.

OBITUARY

WESLEY J. AUSTIN

Wesley J. Austin was born July 9, 1841, in Tyrone, Steuben county, New York, and passed away at his home in Quincy, Michigan, July 28, 1928, aged 87 years and 19 days. In March, 1854, he came with his parents to Michigan.

He was converted and joined the Methodist church in 1858, and remained a faithful member until called by death. For many years he was class leader and steward.

In 1861 he answered the call of his country and enlisted in the Sixth Michigan Battery of Light Artillery, where he served nearly four years until honorably discharged in the spring of 1865.

Sept. 21, 1870, he was married to Miss Esther E. Lockwood, who preceded him in death Nov. 15, 1915. After the death of their own daughter they adopted another, who is now Mrs. C. H. Cheesbro, of Tarpon Springs, Florida. Dec. 11, 1918, he was married to Mrs. Lettie Ball, of Akron, Ohio, who has tenderly cared for him during his long illness. He also leaves a brother, Edmund Austin, of northeast Quincy, besides many other relatives and friends.

ns were adopted by the Post.
188

Post Commander.

Copyright 1885 by R.F. Hill.

The Milwaukee Litho. & Engr. Co.

IN MEMORIAM

Headquarters C. O. Loomis Post

No. Two G. A. R.

DEPARTMENT OF Mich

1861 1865

GRAND ARMY OF THE REPUBLIC.

GRAND ARMY OF THE REPUBLIC 1861 VETERAN 1866

MEMORIAL RECORD OF

PURITY VICTORY

Comrade Daniel W. Sawyer

The last enemy that shall be destroyed is death!

Daniel W Sawyer was born 1839 in Orleans Co. N. Y. County of State of New York He Enlisted Oct 31 1861 Co D First Mich Lt Art on the 31 day of October 31 1861 He held the office of First Lieut and was honorably discharged Jan 31 1865 by reason of Expiration of service He joined this Post No. 2 Jan 22 1876 and held the office of Comander Two Terms He died Dec 1904 at Vernondale California aged 65 years, leaving widow and child

WAR HISTORY.

UNDYING LOVE FOR COMRADES OF THE WAR

MEMORIAL RESOLUTIONS.

I certify upon honor that the foregoing record of my Military service is correct, and I request as a last military honor a Grand Army Funeral and Memorial service at my burial.
188

The foregoing Resolutions were adopted by the Post
188

Adjutant Post Commander

Copyright 1885 by R. F. Hill.

The Milwaukee Litho & Engr Co

IN MEMORIAM

1861 1865

Headquarters No. C C Loomis Post
DEPARTMENT OF Two Y A R Michigan

GRAND ARMY of THE REPUBLIC.

MEMORIAL RECORD OF

PURITY VICTORY

Comiade Benjmin F. Clark

The last enemy that shall be destroyed is death!

Benj'min F. Clark was born 1831 in Monroe County of Manroe State of N.Y.W yorks He Enlisted as second Liet Co H 17 Mich Inf'y on the 17 day of June 1862 He held the office of Second Liut and was honorably discharged Jan 16 1863 by reason of Wound at south Mountain He joined this Post No 2 Jan 22 1876 and held the office of Senior Vic Comander He died May 30 1879 at Quincy aged 48 years, leaving widow and child

WAR HISTORY.

I certify upon honor that the foregoing record of my Military service is correct, and I request as a last military honor a Grand Army Funeral and Memorial service at my burial.

188

MEMORIAL RESOLUTIONS.

The foregoing Resolutions were adopted by the Post.

188

Adjutant. Post Commander.

Copyright 1885 by R. F. Hill.

The Milwaukee Litho. & Engr. Co.

IN MEMORIAM

1861 — 1865

Headquarters C O Loomis Post

No. Two G. A. R

DEPARTMENT OF Michigan

GRAND ARMY OF THE REPUBLIC.

GRAND ARMY OF THE REPUBLIC. 1861 - VETERAN - 1866

MEMORIAL RECORD OF

PURITY — VICTORY

Comrade David C. Myers

The last enemy that shall be destroyed is death!

David C Myers was born Bergen N. J. 18 in County of Bergen State of N. J. He Enlisted as Artificer in Co F. 1st Mich Lt Artilary on the day of December 1861 He held the office of and was honorably discharged July 30 1865 by reason of Expiration of service He joined this Post No. N. Two Jan 22 1876 and held the office of He died Feb. 10 1903 at aged years, leaving widow and child

UNDYING LOVE FOR COMRADES OF THE WAR

WAR HISTORY.

I certify upon honor that the foregoing record of my Military service is correct, and I request as a last military honor a Grand Army Funeral and Memorial service at my burial.

188

MEMORIAL RESOLUTIONS.

The foregoing Resolutions were adopted by the Post.

188

Adjutant

Post Commander

Copyright 1885 by R. F. Hill.

The Milwaukee Litho & Eng Co.

IN MEMORIAM

1861 1865

Headquarters C. O. Loomis Post
No. Two G. A. R.
DEPARTMENT OF Michigan

GRAND ARMY OF THE REPUBLIC.

MEMORIAL RECORD OF

PURITY VICTORY

Comrade William H. Thurber

The last enemy that shall be destroyed is death!

was born 18 in
County of Lake State of Ohio He Enlisted
Co G 1st Mich Lt Art on the 17 day of
January 1862 He held the office of
and was honorably discharged Aug 28 1862 by reason of
surgeons certificate disability, He joined this Post No. No Two Jan 22 1876
and held the office of Adjutant & Commander He died Aug 22 1913
at Quincy Mich aged 72 years, leaving One widow and Two children

WAR HISTORY.

UNDYING LOVE FOR COMRADES OF THE WAR

MEMORIAL RESOLUTIONS.

OBITUARY.

WILLIAM H. THURBER.

Wm. H. Thurber was born at Madison, Ohio, Feb. 9, 1841, and died at Quincy, Mich., August 22, 1913, at the age of 72 years, 6 months and 13 days.

His mother died when he was three years old and he then lived with his sister and when old enough learned the carpenter's trade, which he followed all his life. He served during the civil war as a member of Battery G, First Michigan Light Artillery, and was one of the charter members of C. O. Loomis Post, G. A. R., in which he always took an active interest.

He was united in marriage March 11, 1866, to Abbie Swartout and to this union were born five children, two dying in infancy and one, Harry E., at the age of 24 years. He is survived to mourn his loss by his wife and two children, Earl, of Michigan City, Ind., and Mrs. A. E. Rogers, of Quincy.

He was one of the pioneers of Quincy, being married here and lived here ever since, having resided in the house where he died for 45 years. He was quiet and unassuming and highly esteemed in the community where the greater part of his life was spent. He had been in poor health for a number of years and confined to his home for a long time before death came to his relief.

The funeral services were held at the family residence on east Jefferson street Monday afternoon, conducted by his pastor, Rev. R. D. Freeman, and interment was made in Lakeview cemetery. Six, comrades of C. O. Loomis post acted as pall-bearers.

I certify upon honor that the foregoing record of my Military service is correct, and I request as a last military honor a Grand Army Funeral and Memorial service at my burial.

188

adopted by the Post

Adjutant. Post Commander.

Copyright 1885 by R. F. Hill.

The Milwaukee Lith. & Engr. Co.

IN MEMORIAM

1861 — 1865

Headquarters C O Loomis Post

No. Two G A R

DEPARTMENT OF Mich

GRAND ARMY OF THE REPUBLIC.

GRAND ARMY OF THE REPUBLIC. 1861 - VETERAN - 1866

MEMORIAL RECORD OF

PURITY — VICTORY

Comrade Charles D Skinner

The last enemy that shall be destroyed is death!

Charles D Skinner was born April 13 1839 in Washington County of Washington State of N.y He Enlisted in Co F 27 Iowa Inft on the 11 day of Aug 1862 He held the office of Sargeant and was honorably discharged Nov 24 1862 by reason of surgeons certificut He joined this Post No. Jan 22 1876 and held the office of Comander He died Dec 4th 1915 at aged 76 years, leaving 1 widow and 5 children

WAR HISTORY.

UNDYING LOVE FOR COMRADES OF THE WAR

MEMORIAL RESOLUTIONS.

Charles D. Skinner.

Mr. Charles D. Skinner was born in Washington county, N. Y., April 13, 1839, and passed away Saturday morning, December 4, 1915, at Kalamazoo, being 76 years, seven months and 21 days old.

In 1841 his mother died, leaving a family of five children; in 1842 his father remarried and in the spring of that year the family started over land for Middlebury, Ind., where they resided until 1853, when they moved to Delaware county, Iowa. When 18 years old, Mr. S[illegible] the Pen[illegible] [illegible] 605.78. The emergency revenue act, if continued beyond its present time limitation, would produce, during the half year then remaining, about $41,000,000. The duty of one cent per pound on sugar, if continued, would produce during the two months of the fiscal year remaining after the first of May, about $15,000 000. These two sums, amounting together to $56,000,000, if added to the revenues of the second half of the fiscal year, would yield the treasury at the end of the year an available balance of $76,644,605.78.

The additional revenues required to carry out the program of military and naval preparation of which I have spoken, would, as at present estimated,

FROM OVER

In only fourteen Chinese cities are there telephone systems of appreciable size.

Cars of a new type, with a capacity of 70 tons, are being pla[illegible] in service

I certify upon honor that the foregoing record of my Military service is correct, and I request as a last military honor a Grand Army Funeral and Memorial service at my burial.

188

[illegible] were adopted by the Post

188

Adjutant — Post Commander

Copyright 1885 by R F Hall.

The Milwaukee Litho & Engr Co

IN MEMORIAM

1861 Headquarters C O Loomis Post 1865

No. Two G. A. R

DEPARTMENT OF Mich

GRAND ARMY OF THE REPUBLIC.

MEMORIAL RECORD OF

PURITY VICTORY

Comrade Geo W Rathburn

The last enemy that shall be destroyed is death!

Geo W Rathburn was born 18 in the County of Leneway State of Michigan He Enlisted As Private Aug 6 Co B 18 Mich Inft on the 6 day of Aug 6 1862 He held the office of and was honorably discharged June 26 1865 by reason of Expiration of service He joined this Post No. Jan 22 1876 and held the office of He died Jan 23, 1912 at Quincy aged 77 years, leaving widow and child

WAR HISTORY.

UNDYING LOVE FOR COMRADES OF THE WAR

MEMORIAL RESOLUTIONS.

I certify upon honor that the foregoing record of my Military service is correct, and I request as a last military honor a Grand Army Funeral and Memorial service at my burial.

188

The foregoing Resolutions were adopted by the Post.

188

Adjutant Post Commander.

Copyright 1885 by R. F. Hill.

The Milwaukee Litho. & Engr. Co.

IN MEMORIAM

1861 1865

Headquarters C O Loomis Post

No. Two G A R

DEPARTMENT OF Mich

GRAND ARMY of THE REPUBLIC.

MEMORIAL RECORD OF

PURITY. VICTORY.

Comrade Frank M. Rustine

The last enemy that shall be destroyed is death!

Frank M Rustine was born 18 in County of Steuben State of N y He Enlisted Feb 15 in Co I 11 Michigan Inft on the 15 day of 1864 He held the office of and was honorably discharged September 29 1865 by reason of S. O. No. 63. Hd. 2rs. Army Tenn 1865 He joined this Post No. Two Jan 22 1876 and held the office of He died June 16 1917 at Quincy Michigan aged years, leaving no widow and no child

WAR HISTORY.

UNDYING LOVE FOR COMRADES OF THE WAR

MEMORIAL RESOLUTIONS.

I certify upon honor that the foregoing record of my Military service is correct, and I request as a last military honor a Grand Army Funeral and Memorial service at my burial.

188

The foregoing Resolutions were adopted by the Post

188

Adjutant Post Commander

Copyright 1885 by R F Hill.

The Milwaukee Lithog & Engr Co

IN MEMORIAM

1861 1865

Headquarters C. C. Loomis Post
No. Two G. A. R
DEPARTMENT OF Mich

GRAND ARMY OF THE REPUBLIC.

MEMORIAL RECORD OF

PURITY VICTORY

Comrade John C Nichols

The last enemy that shall be destroyed is death!

John C Nichols was born 18 in Canada West
County of State of He Enlisted Aug 17
in Co G-4 Mich Cavby on the 17 day of
Aug 1862 He held the office of Sergent
and was honorably discharged July 18 1865 by reason of
G. Order War Department He joined this Post No. Two Jan 22 1876
and held the office of He died April 24 1909
at aged years, leaving widow and -, child

UNDYING LOVE FOR COMRADES OF THE WAR

WAR HISTORY.

I certify upon honor that the foregoing record of my Military service is correct, and I request as a last military honor a Grand Army Funeral and Memorial service at my burial.
188

MEMORIAL RESOLUTIONS.

The foregoing Resolutions were adopted by the Post.
188

Adjutant. Post Commander.

Copyright 1885 by R. F. Hill.

The Milwaukee Litho. & Engr. Co.

IN MEMORIAM

1861 1865

Headquarters C. O. Loomis Post

No. Two G. A. R

DEPARTMENT OF Mich

GRAND ARMY OF THE REPUBLIC.

GRAND ARMY OF THE REPUBLIC. 1861 - VETERAN - 1866

MEMORIAL RECORD OF

PURITY VICTORY

Comrade Hiram Rustine

The last enemy that shall be destroyed is death!

Hiram Rustine was born 18 in Hillsdale County of Hillsdale State of Michigan He Enlisted as Private in Co. I. 11 Mich Infantry on the 15 day of Feb 1864 He held the office of and was honorably discharged Sept 29 1865 by reason of Gen. O. No. 63. H.D. 2nd Army Tenn He joined this Post No. Two Jan 22 1876 and held the office of He died 18 at aged years, leaving widow and child

WAR HISTORY.

UNDYING LOVE FOR COMRADES OF THE WAR

MEMORIAL RESOLUTIONS.

I certify upon honor that the foregoing record of my Military service is correct, and I request as a last military honor a Grand Army Funeral and Memorial service at my burial.
188

The foregoing Resolutions were adopted by the Post
188

Adjutant Post Commander

Copyright 1885 by R. F. Hill.

The Milwaukee Litho & Engr Co

IN MEMORIAM

Headquarters No. 60 Loomis Post
DEPARTMENT OF Two G. A. R. Mich

1861 1865

GRAND ARMY OF THE REPUBLIC.

MEMORIAL RECORD OF

PURITY VICTORY

Comrade Wm Wilson

The last enemy that shall be destroyed is death!

Wm Wilson was born 18 in Hillsdale
County of Hillsdale State of Mich He Enlisted ~~in~~ as
Mechanic Co E 5 Mich Inft on the 17 day of
Dec 1863 He held the office of
and was honorably discharged Sept 15 1865 by reason of
Expiration service He joined this Post No Two Jan 22 1876
and held the office of He died 18
at aged years, leaving widow and child

UNDYING LOVE FOR COMRADES OF THE WAR

WAR HISTORY.

I certify upon honor that the foregoing record of my Military service is correct, and I request as a last military honor a Grand Army Funeral and Memorial service at my burial.
188

MEMORIAL RESOLUTIONS.

The foregoing Resolutions were adopted by the Post.
188

Adjutant. Post Commander.

Copyright 1885 by R. F. Hill.

The Milwaukee Litho. & Engr. Co.

IN MEMORIAM

1861 1865

Headquarters C O Loomis Post

No. Two G. A. R

DEPARTMENT OF Mich

GRAND ARMY OF THE REPUBLIC.

MEMORIAL RECORD OF

PURITY. VICTORY.

Comrade Asa. S. Jenne

The last enemy that shall be destroyed is death!

Asa S Jenne was born Sept 11 1825 in Ledger County of Cayuga State of New york He Enlisted as Private in Co G. second Mich Infantry on the 21 day of March 1864 He held the office of and was honorably discharged at Detroit 1865 by reason of Close of War He joined this Post No. Two Dec 2 1892 and held the office of He died Feb 23 1916 at Quincy Mich aged 90 years, leaving widow and 2 children

WAR HISTORY.

I was Engaged at Fairfax Courthouse V.A And at Petersburg V.A. was wounded in front of Petersburg V.A June 17 1864 I was sent the Hospital at little york Pennsylvania June 20. 64 transferd to Washington D C an from there back to my Regt in front of Petersburg V A taken Prisoner April 1, 1865. Confined in Libby prison 10 days and then Paroled

C. F. P

I certify upon honor that the foregoing record of my Military service is correct, and I request as a last military honor a Grand Army Funeral and Memorial service at my burial.

188

MEMORIAL RESOLUTIONS.

The foregoing Resolutions were adopted by the Post

188

Adjutant Post Commander

Copyright 1885 by R. F. Hall

The Milwaukee Litho & Engr Co

IN MEMORIAM

1861 1865

Headquarters C C Lewis Post
No. Two G. A. R
DEPARTMENT OF Michigan

GRAND ARMY OF THE REPUBLIC.

MEMORIAL RECORD OF

Comrade Lewis C. Failor

The last enemy that shall be destroyed is death!

Lewis C Failor was born July 16 1847 in Stark County of Stark State of Ohio He Enlisted as Private in Co. G-12- Ohio Vol. Cavalry on the First day of Sept 1863 He held the office of and was honorably discharged November 14 1865 by reason of Close of War He joined this Post No. Two March 20 1901 and held the office of Chaplin He died Sept 12 1926 at Quincy, Michigan aged 79 years, leaving widow and 4 children

WAR HISTORY.

I was Engaged in Two Battles
first at Baltville, V. A
at mountsterling K. Y

I certify upon honor that the foregoing record of my Military service is correct, and I request as a last military honor a Grand Army Funeral and Memorial service at my burial.

188

MEMORIAL RESOLUTIONS.

OBITUARY

L. C. FAILOR

L. C. Failor was born in Stark county, Ohio, July 16, 1847. At the age of 2 the family moved to a farm near Lima, Ohio.

His early education was obtained in the public school. Mr. Failor answered his country's call in 1862, serving with the 12th Ohio Cavalry in the Civil War. He was honorably discharged in 1865.

On the 4th of November, 1869, he was married to Mary A. Jay, of Lima, Ohio, who departed this life March 13, 1885. Four children were born to this union, Thomas J. of Detroit; John W. of Yelna, Washington; Walter L. of Olympia, Washington. and Maud Forney, of Elkhart, Ind.

On June 12, 1907, Mr. Failor was married to Ella O. Jenne, of Quincy, who with a brother, Frank Failor. of Lima, Ohio, a sister, Louisa Ridenour, of Lima, together with 21 grandchildren and three great-grandchildren still survive.

Mr. Failor moved to Quincy, July, 1890, and became a member of G. A. R. Post No. ~~85~~ 2 Quincy.

He was a sincere Christian and had family worship morning and evening as far back as the author can remember.

Only a week prior to his death he said to the writer, "There is no death; Death is only a change, as gradual and natural as the fading and falling of the autumn leaf."

Mr. Failor's three sons are today holding positions of responsibility and trust as a tribute to their father's beilef and self-sacrifice in aiding them to secure a college education.

In conclusion, the words of Tennyson come to mind:

"And the stately ships move on
To the haven under the hill,
But O, for the touch of a vanished hand
And the sound of a voice that is still."

Funeral services were held at the home, Rev. A. E. Wynn officiating. Burial was in Quincy cemetery.

September 15, 1926

tions were adopted by the Post.

188

Adjutant. Post Commander.

Copyright 1885 by R.F. Hill.

The Milwaukee Litho. & Engr. Co.

IN MEMORIAM

Headquarters C O Loomis Post

No. Two G.A.R

DEPARTMENT OF Michigan

1861 1865

GRAND ARMY OF THE REPUBLIC.

MEMORIAL RECORD OF

PURITY VICTORY

Comrade Moses Lampman

The last enemy that shall be destroyed is death!

Moses Lampman was born 18 in

County of State of He Enlisted

as Private Co. B. 11 Mich Inft on the Tenth day of

November 1861 He held the office of

and was honorably discharged Nov 10 1864 by reason of

Expiration of time of service He joined this Post No. Two Feb 11 1876

and held the office of He died March 8 1928

at Quincy, Mich., aged 91 years, 6 mo and 25 days leaving no widow and child

WAR HISTORY.

UNDYING LOVE FOR COMRADES OF THE WAR

MEMORIAL RESOLUTIONS.

MOSES LAMPMAN

Moses Lampman was born in Greenville, Green County, New York, August 12, 1836, and departed from this life March 8, 1928, at the age of 91 years, 6 months, and 25 days.

When he was a small boy he moved with his parents to Ohio and a few years later removed to Quincy township in Michigan, in which locality he has made his home since.

In 1861 he was united in marriage to Sarah W. Runyan Odell. Soon after he enlisted in the army and during his service was a special dispatch messenger for General Grant, which post he held until ~~the end of the Civil War~~

For many years he was in the employment of the New York Central Railroad, finally being retired because of age.

He was a member of the Masonic fraternity and a charter member of the Order of the Eastern Star.

He leaves to mourn their loss a step-daughter, Mrs. Green Arnold, a step-granddaughter, Mrs. V. R. Stetler, two step- great grandchildren and a step-great great grandchild. Also a sister, Mrs. Male Clouse, of Quincy, and another sister, Mrs. Frank Downing, of Eureka, California, besides a great host of friends.

he was mustered out at Expiration of three years term of Enlistment, Nov. 10, 1864

foregoing record of my Military as a last military honor a memorial service at my burial.

188

The foregoing Resolutions were adopted by the Post

188

Adjutant Post Commander

Copyright 1885 by R F Hill.

The Milwaukee Litho & Engr Co

IN MEMORIAM

1861 1865

Headquarters C C Loomis Post

No. Tue G A R

DEPARTMENT OF Michigan

GRAND ARMY of THE REPUBLIC.

MEMORIAL RECORD OF

PURITY VICTORY

Comrade W H Wilson

The last enemy that shall be destroyed is death!

W H Wilson was born ____ 18__ in ____

County of St Lawrence State of N Y He Enlisted as

Mechanic in Co E-4 Mich Inft on the 26 day of

August 1864 He held the office of ____

and was honorably discharged Aug 8 1865 by reason of

Surgeons certific of disability He joined this Post No. Two March 24 1876

and held the office of ____ He died ____ 18__

at ____ aged ____ years, leaving ____ widow and ____ child ____

WAR HISTORY.

he was mustered out of Service by reason of Expiration of three years term of Enlistment Nov. 10, 1864

I certify upon honor that the foregoing record of my Military service is correct, and I request as a last military honor a Grand Army Funeral and Memorial service at my burial.

____ 188__

MEMORIAL RESOLUTIONS.

The foregoing Resolutions were adopted by the Post.

____ 188__

Adjutant. Post Commander.

Copyright 1885 by R. F. Hill.

The Milwaukee Litho. & Engr. Co.

IN MEMORIAM

Headquarters No. C C Loomis Post
DEPARTMENT OF Two G A R

1861 1865

GRAND ARMY OF THE REPUBLIC.

MEMORIAL RECORD OF

Comrade Ransom Corey

The last enemy that shall be destroyed is death!

Ransom Corey was born 18 in New London
County of Huron State of Ohio He Enlisted as
Private in Co A 1st Mich Lt Art on the 24 day of
April 1861 He held the office of Sargent
and was honorably discharged 7 Feb 14 1863 by reason of
Wound in right arm He joined this Post No Two March 24 1876
and held the office of He died Dec 14 1885
at aged years, leaving a widow and One child

WAR HISTORY.

MEMORIAL RESOLUTIONS.

I certify upon honor that the foregoing record of my Military service is correct, and I request as a last military honor a Grand Army Funeral and Memorial service at my burial.
188

The foregoing Resolutions were adopted by the Post
188

Adjutant Post Commander

Copyright 1885 by R F Hall.

The Milwaukee Litho & Engr Co

IN MEMORIAM

1861 1865

Headquarters No. C C Loomis Post
DEPARTMENT OF Two G A R
Michigan

GRAND ARMY of THE REPUBLIC.

MEMORIAL RECORD OF

PURITY VICTORY

Comrade Wm. H. Palmateer

The last enemy that shall be destroyed is death!

Wm H. Palmateer was born ____ 18__ in ____
County of Lenawee State of Mich He Enlisted as
Sergant Co G 4 Mich Cav on the 4 day of
Aug 1862 He held the office of Sergant
and was honorably discharged July 1st 1865 by reason of
Order of Secretary of War He joined this Post No. Two March 24 1876
and held the office of ____ He died June 4 18__
at ____ aged ____ years, leaving ____ widow and ____ child ____

UNDYING LOVE FOR COMRADES OF THE WAR

WAR HISTORY.

I certify upon honor that the foregoing record of my Military service is correct, and I request as a last military honor a Grand Army Funeral and Memorial service at my burial.
____ 188__

MEMORIAL RESOLUTIONS.

The foregoing Resolutions were adopted by the Post
____ 188__

Adjutant. Post Commander.

Copyright 1885 by R. F. Hill.

The Milwaukee Litho. & Engr. Co.

IN MEMORIAM

Headquarters C O Loomis Post
No. Two G A R
DEPARTMENT OF Michigan

1861 1865

GRAND ARMY OF THE REPUBLIC.

MEMORIAL RECORD OF

PURITY. VICTORY.

Comrade Norman A Reynolds

The last enemy that shall be destroyed is death!

Norman A Reynolds was born 18 in Scipio County of State of N Y He Enlisted as Private in co A Tenth N Y Cav on the 7 day of sept 1861 He held the office of Corporal and was honorably discharged Dec 18 1863 by reason of Re Enlistment and Promotion He joined this Post No. Two May 5 1876 and held the office of [illegible] He died 192 at aged years, leaving widow and child

WAR HISTORY.

I Reenlisted Dec 21 – 1863
And was discharged as second
Lieut June 10 1865

I certify upon honor that the foregoing record of my Military service is correct, and I request as a last military honor a Grand Army Funeral and Memorial service at my burial.
188

MEMORIAL RESOLUTIONS.

Transferred to Butterworth post at Goldwater

The foregoing Resolutions were adopted by the Post
188

Adjutant Post Commander

Copyright 1885 by R F Hill.

The Milwaukee Lithg & Engr Co

IN MEMORIAM

1861 1865

Headquarters of C C Loomis Post
No. Two G A R
DEPARTMENT OF Michigan

GRAND ARMY of THE REPUBLIC.

MEMORIAL RECORD OF

Comrade Linus H Stephens

The last enemy that shall be destroyed is death!

Linus H Stephens was born ____ 18 in New London County of Huron State of Ohio He Enlisted as Private in Co A. First Mich Lt Artilary on the 31 day of May 1861 He held the office of ____ and was honorably discharged July 28 1865 by reason of General Order No 70 Dep Tenn He joined this Post No. Two May 5 1876 and held the office of ____ He died Oct 28 1905 at ____ aged ____ years, leaving a widow and ____ child ____

WAR HISTORY.

UNDYING LOVE FOR COMRADES OF THE WAR

MEMORIAL RESOLUTIONS.

I certify upon honor that the foregoing record of my Military service is correct, and I request as a last military honor a Grand Army Funeral and Memorial service at my burial.

____ 188__

The foregoing Resolutions were adopted by the Post.

____ 188__

Adjutant. Post Commander.

Copyright 1885 by R. F. Hill.

The Milwaukee Litho. & Engr. Co.

IN MEMORIAM

1861 1865

Headquarters of C O Loomis Post
No. Two G A R
DEPARTMENT OF Michigan

GRAND ARMY OF THE REPUBLIC.

MEMORIAL RECORD OF

PURITY. VICTORY.

Comrade Marvin H Bailey

The last enemy that shall be destroyed is death!

Marvin H Bailey was born ____ 18__ in ____
County of Niagara State of New York He Enlisted as Private
In Co I second New York Rifles on the 14 day of
Dec 1862 He held the office of ____
and was honorably discharged Aug 10 1865 by reason of
Close of War He joined this Post No. Two May 5 1876
and held the office of ____ He died July 5 1876
at ____ aged ____ years, leaving ____ widow and ____ child ____

WAR HISTORY.

I certify upon honor that the foregoing record of my Military service is correct, and I request as a last military honor a Grand Army Funeral and Memorial service at my burial.

188

MEMORIAL RESOLUTIONS.

The foregoing Resolutions were adopted by the Post

188

Adjutant Post Commander

Copyright 1885 by W. B. Hall.

The Milwaukee Litho & Engr Co

IN MEMORIAM

1861 Headquarters C. I. Loomis Post 1865

No. Two G. A. R.

DEPARTMENT OF Michigan

GRAND ARMY OF THE REPUBLIC.

MEMORIAL RECORD OF

PURITY VICTORY

Comrade Daniel D Varnum

The last enemy that shall be destroyed is death!

Daniel D Varnum was born 18 in County of Lenewe State of Michigan He Enlisted as Private In Co I 8 Mich Cav on the 22 day of Sept 1862 He held the office of and was honorably discharged Sept. 22 1865 by reason of Close of War He joined this Post No. May 5 1876 and held the office of He died 18 at aged years, leaving widow and child

WAR HISTORY.

UNDYING LOVE FOR COMRADES OF THE WAR

MEMORIAL RESOLUTIONS.

No Record of death

I certify upon honor that the foregoing record of my Military service is correct, and I request as a last military honor a Grand Army Funeral and Memorial service at my burial.

188

The foregoing Resolutions were adopted by the Post.

188

Adjutant. Post Commander

Copyright 1885 by R. F. Hill.

The Milwaukee Litho. & Engr. Co.

IN MEMORIAM

Headquarters No. C O Loomis Post Two G A R

DEPARTMENT OF Michigan

1861 1865

GRAND ARMY OF THE REPUBLIC.

MEMORIAL RECORD OF

PURITY VICTORY

Comrade Kirk B Etheredge

The last enemy that shall be destroyed is death!

K B Etheredge was born Jan 16 1846 in Quincy County of Branch State of Mich He Enlisted as Farmer in Co E 4 Michigan Vol Inft as Corp on the First day of sept — — — 1864 He held the office of Corp and was honorably discharged May 26 1866 by reason of GO--89 He joined this Post No. Two Feb 2nd 1883 and held the office of Comander Senior & Jun Vice He died June 23. 1914 at Quincy Mich aged 73 years, leaving no widow and 1 child

WAR HISTORY.

UNDYING LOVE FOR COMRADES OF THE WAR

MEMORIAL RESOLUTIONS.

I certify upon honor that the foregoing record of my Military service is correct, and I request as a last military honor a Grand Army Funeral and Memorial service at my burial.
188

The foregoing Resolutions were adopted by the Post
188

Adjutant Post Commander

Copyright 1885 by R F Hill.

The Milwaukee Litho & Engr Co

IN MEMORIAM

1861 — 1865

Headquarters A C Loomis Post
No. Two G A R
DEPARTMENT OF Michigan

GRAND ARMY of THE REPUBLIC.

MEMORIAL RECORD OF

PURITY — VICTORY

Comrade Wm H Eldred

The last enemy that shall be destroyed is death!

Wm H Eldred was born sept 14 1845 in
County of State of Mich He Enlisted as
Private Co G Eight Mich Cav on the 8 day of
sept 1863 He held the office of
Private and was honorably discharged sept 22 1865 by reason of
G O No 35 He joined this Post No Two December 28 1894
and held the office of He died Feb 17 1916
at aged years, leaving widow and child

WAR HISTORY.

I certify upon honor that the foregoing record of my Military service is correct, and I request as a last military honor a Grand Army Funeral and Memorial service at my burial.

188

MEMORIAL RESOLUTIONS.

The foregoing Resolutions were adopted by the Post.

188

Adjutant. Post Commander.

Copyright 1885 by R. F. Hill.

The Milwaukee Litho. & Engr. Co.

IN MEMORIAM

1861 1865

Headquarters of C O Loomis Post
No. Two G A R
DEPARTMENT OF Michigan

GRAND ARMY of THE REPUBLIC.

MEMORIAL RECORD OF

PURITY. VICTORY.

Comrade Charles Goodrich

The last enemy that shall be destroyed is death!

Charles Goodrich was born Jan 16 1843 in Columbus
County of State of Ohio He Enlisted as Private
in Co K Tenth Regt Michigan Vol Infantry on the 6 day of
Febuary 1862 He held the office of
and was honorably discharged Feb 5 1864 by reason of
Re Enlistment He joined this Post No Two 1881?
and held the office of He died 1912
at aged years, leaving widow and child

WAR HISTORY.

UNDYING LOVE FOR COMRADES OF THE WAR

MEMORIAL RESOLUTIONS.

I certify upon honor that the foregoing record of my Military service is correct, and I request as a last military honor a Grand Army Funeral and Memorial service at my burial.
188

The foregoing Resolutions were adopted by the Post
188

Adjutant Post Commander

Copyright 1885 by R. H. Hill.

The Milwaukee Litho. & Engr. Co.

IN MEMORIAM

1861 1865

Headquarters C C Loomis Post

No. Two G A R

DEPARTMENT OF Michigan

GRAND ARMY of THE REPUBLIC.

MEMORIAL RECORD OF

PURITY VICTORY

Comrade Cornelius F Myers

The last enemy that shall be destroyed is death!

Cornelus F Myers was born Jan 22 1842 in Elyra

County of Lorain State of Ohio He Enlisted as

Privab in Co D. 1st Mich Lite Art on the 26 day of

Sept 1864 He held the office of

and was honorably discharged Aug 3rd 1865 by reason of

G O No 105 War Dep He joined this Post No Two Feb 20 18 67

and held the office of He died 18

at aged years, leaving widow and child

WAR HISTORY.

MEMORIAL RESOLUTIONS.

I certify upon honor that the foregoing record of my Military service is correct, and I request as a last military honor a Grand Army Funeral and Memorial service at my burial.

188

The foregoing Resolutions were adopted by the Post.

188

Adjutant. Post Commander.

Copyright 1885 by R. F. Hill.

The Milwaukee Litho. & Engr. Co.

IN MEMORIAM

1861 1865

Headquarters C O Loomis Post

No. Two G A R

DEPARTMENT OF Michigan

GRAND ARMY OF THE REPUBLIC.

GRAND ARMY OF THE REPUBLIC 1861 - VETERAN - 1866

MEMORIAL RECORD OF

PURITY. VICTORY.

Comrade Joseph H Barker

The last enemy that shall be destroyed is death!

Joseph H Barker was born 18 in County of Hewson State of Ohio He Enlisted as Private in Co I First Mich Sharp Shooters on the 23 day of sept 1864 He held the office of and was honorably discharged Aug 11 1865 by reason of Close of War He joined this Post No. Two March 6 1891 and held the office of He died Nov 5 1910 at aged years, leaving widow and child

WAR HISTORY.

UNDYING LOVE FOR COMRADES OF THE WAR

MEMORIAL RESOLUTIONS.

I certify upon honor that the foregoing record of my Military service is correct, and I request as a last military honor a Grand Army Funeral and Memorial service at my burial.

188

The foregoing Resolutions were adopted by the Post

188

Adjutant C F Potter Post Commander

Copyright 1885 by R F Hill.

The Milwaukee Litho & Engr Co

IN MEMORIAM

1861 Headquarters C O Loomis Post 1865

No. Two G A R

DEPARTMENT OF Michigan

GRAND ARMY OF THE REPUBLIC.

GRAND ARMY OF THE REPUBLIC 1861 - VETERAN - 1866

MEMORIAL RECORD OF

PURITY VICTORY

Comrade Timothy Tollent

The last enemy that shall be destroyed is death!

Timothy Tollent was born 18 in County of State of He Enlisted as Private in Co K 78 N. York Guards on the 25 day of March 1862 He held the office of and was honorably discharged May 31 1864 by reason of Reinlistment He joined this Post No. Two June 16 1876 and held the office of Q M Seargent He died Jan 13 1923 at aged years, leaving widow and child

WAR HISTORY.

UNDYING LOVE FOR COMRADES OF THE WAR

MEMORIAL RESOLUTIONS.

I certify upon honor that the foregoing record of my Military service is correct, and I request as a last military honor a Grand Army Funeral and Memorial service at my burial.

188

The f... pted by the Post

Post Commander

Copyright 1885 by R. F. Hill.

The Milwaukee Litho. & Engr. Co.

Quincy Herald Jan. 18, 1923

CIVIL WAR VET IS GIVEN A MILITARY BURIAL

Timothy Talant, Father of A. J. Talant, Laid to Rest Tuesday Afternoon

Jan 13, 1923

The ranks of the local G. A. R. were broken again Saturday, when another of the honored veterans, Timothy Talant, passed away after two years of failing health. His death occurred at the home of Cassius Paige, with whom he had been residing the past year or so.

The funeral services were held at the home of the son, A. J. Talant, on Depot street, Tuesday afternoon, and the deceased was honored with a military burial.

The services were in charge of the G. A. R., assisted by Rev. I. T. Weldon and Rev. Cassius Paige, and Mrs. Leon DeWolfe sang three beautiful solos. The regular G. A. R. services were given at the house instead of at the cemetery, with a prayer by Rev. Paige and splendid tribute to the deceased and veterans of the civil war by Rev. Weldon. Eleven of the old veterans were present at the services.

The pallbearers were: C. W. Owen, A. A. Wilcox, H. J. Wood, H. C. Burwell, Wm. Crabbs, W. J. Austin. Twelve of the members of the American Legion escorted the remains to the cemetery, the escort consisting of the firing squad, color bearers and color guards. At the cemetery there was a prayer by Rev. Weldon, a military salute and taps by Al Helme.

Relatives from out of town were: Mrs. Amy Joice of Lawton; Mr. and Mrs. Louis Doty, of Coldwater, Mich.; William Dennis, Otsego, Mich.

Timothy Talant was born near Cicero, N. Y. June 7, 1844. The youngest of a family of seven, each of whom

IN MEMORIAM

Headquarters C O Loomis Post

No. Two G A R

DEPARTMENT OF Michigan

1861 1865

GRAND ARMY OF THE REPUBLIC.

MEMORIAL RECORD OF

PURITY VICTORY

Comrade Wm Crabbs.

The last enemy that shall be destroyed is death!

Wm Crabb was born Feb 14 1846 in County of Sineka State of Ohio He Enlisted as Private in Co I 123 Ohio Infantry on the 15 day of March 1864 He held the office of and was honorably discharged June 18 1865 by reason of G O 105 He joined this Post No. Two Feb 20 1909 and held the office of Surgeon He died Aug 12 1930 at aged years, leaving widow and child

WAR HISTORY.

UNDYING LOVE FOR COMRADES OF THE WAR

MEMORIAL RESOLUTIONS.

I certify upon honor that the foregoing record of my Military service is correct, and I request as a last military honor a Grand Army Funeral and Memorial service at my burial.

188

The foregoing Resolutions were adopted by the Post

188

Adjutant Post Commander

Copyright 1885 by R. F. Hill.

The Milwaukee Litho. & Engr. Co.

IN MEMORIAM

1861 Headquarters C C Loomis Post 1865

No. Two G A R.

DEPARTMENT OF Mich

GRAND ARMY OF THE REPUBLIC.

GRAND ARMY OF THE REPUBLIC 1861 - VETERAN - 1866

MEMORIAL RECORD OF

PURITY VICTORY

Comrade Hiram Wiser

The last enemy that shall be destroyed is death!

Hiram Wiser was born June 4 1828 in Penfield County of State of New york He Enlisted As Private in Co. D. 1st Lt Art. on the 24 day of Jan 1864 He held the office of and was honorably discharged June 24 1865 by reason of Close of War He joined this Post No. 2. May 11 1883 and held the office of He died Aug 10 1912 at Quincy aged 84 years, leaving a widow and child

WAR HISTORY.

UNDYING LOVE FOR COMRADES OF THE WAR

MEMORIAL RESOLUTIONS.

OBITUARY.

HIRAM WISER.

Hiram Wiser was born in Penfield, N. Y., June 4, 1828, and died at his home in Quincy, Mich., Aug. 10, 1912, after a lingering illness, at the age of 84 years, 2 months and six days.

At the age of 22 years he was united in marriage to Sally A. Doris, to whom eight children were born. In 1854 he, with his wife and one child, came to Michigan, settling on a farm north of the village of Quincy.

In 1864 he enlisted as a soldier, serving his country faithfully till his discharge. He afterwards engaged in the draying business in Quincy, which business he followed for twenty years. He was honest in all his dealings with his fellow men and was greatly missed when it became necessary for him to retire from active service.

He was converted under Rev. J. Weber's preaching, joined the M. E. church, of which, when health permitted, he was a faithful attendant, rarely missing a Sunday or prayer meeting.

He was a great and patient sufferer, being unable to be around only as he was assisted by his faithful wife. Last Thursday he fell into a deep sleep from which he never rallied, dying as he had lived, quietly.

He leaves to mourn his loss an aged wife, two sons, Harlow, of Bridger, Mont., and R. D., of Quincy; four daughters, Mrs. Demorest and Mrs. Hunt, of Chicago; Mrs. Lieving, of Quincy, and Mrs. Frank Paddock, of Allen; all of whom will miss him when coming to the home. Two children, Mrs. W. W. Wood and Mrs. Chris. Perkins have preceded him in death.

Those attending the funeral from out of town were: Mr. and Mrs. Geo. Forbes, of Hillsdale, Mrs. Harvey Harlsin, of Whith Pigeon, W. W. Wood, of McCord, Mr. W. H. Wilbur, of Blissfield, Mrs. Henry Hunt and Mr. and Mrs. D. A. Demorest, of Chicago, Mr. and Mrs. Frank Paddock and Mr. and Mrs. John Paddock, of Allen.

foregoing record of my Military as a last military honor a morial service at my burial.

The foregoing Resolutions were adopted by the Post. 188

Adjutant. Post Commander.

Copyright 1885 by R. F. Hill.

The Milwaukee Litho. & Engr. Co.

IN MEMORIAM

1861 — 1865

Headquarters C O Loomis Post

No. Two G. A. R

DEPARTMENT OF Mich

GRAND ARMY OF THE REPUBLIC.

MEMORIAL RECORD OF

PURITY — VICTORY

Comrade Edward W. McNitt

The last enemy that shall be destroyed is death!

Edward W McNitt was born sept 22 1838 in Seneca County of Seneca State of Ohio He Enlisted As Private in Co F 12 Mich Infantry on the 26 day of Feb 1864 He held the office of and was honorably discharged H Feb 15 1866 by reason of G O No He joined this Post No. Two sept 18 1885 and held the office of He died sept 15 1912 at Reading Mich aged 72 years, leaving no widow and child

WAR HISTORY. — MEMORIAL RESOLUTIONS.

UNDYING LOVE FOR COMRADES OF THE WAR

OBITUARY.

Edwin W. McNitt was born in Seneca county, Ohio, Sept. 22, 1838, and died at the home of his daughter at Reading, Mich., Sept. 15, 1912, aged 73 years, 11 months, 23 days. When but a few months old his parents came to Michigan, settling in Algansee, where most of his life was passed.

In 1860 he was married to Angelia Crandall at Bristol, Ind., where they resided until he answered his country's call, serving nearly two years in the 12th Michigan infantry. When he returned home at the close of the war he found his wife ill with tuberculosis and soon he was left with two little boys, C. J., now of Jackson, Mich. Bert, having inherited his mother's disease, passed away many years ago. In 1869 he was united in marriage to Julia Underhill, who with their two little children are waiting to welcome the husband and father home

Edson McNitt of Algansee, Mrs. Gertie Gordinier of Reading, Chester McNitt of Jackson, Mich., five grandchildren and two great-grandchildren and one brother, besides other relatives and friends, are left to mourn his loss, but were often assure during his long illness "He was ready to go." Rev. P. D. Gray conducted the funeral Thursday, Sept. 17, at the Brick school house, and he was laid to rest in the Lester cemetery beside his wife and children.

I certify upon honor tha[illegible] Military service is correct, and I request as a last military honor a Grand Army Funeral and Memorial service at my burial.

188

The foregoing Resolutions were adopted by the Post

188

Adjutant — Post Commander

Copyright 1885 by R. F. Hill.

The Milwaukee Litho & Engr Co

IN MEMORIAM

1861 Headquarters C. O. Loomis Post 1865

No. Two G.A.R.

DEPARTMENT OF Michigan

GRAND ARMY OF THE REPUBLIC.

GRAND ARMY OF THE REPUBLIC 1861 - VETERAN - 1866

MEMORIAL RECORD OF

PURITY VICTORY

Comrade Albert J. Warner

The last enemy that shall be destroyed is death!

Albert J Warner was born Sept 26 1844 in near Denver Miami Co County of Miami State of Indiana He enlisted as private in Co F. Reg. 126 New York Vol. on the 13 day of August 1862 He held the office of and was honorably discharged June 3 1865 by reason of close of the war He joined this Post No. 2 Nov 20 1888 and held the office of Vice of Commander, Chaplin, Quarter Master He died Dec 24 1924 at aged years, leaving widow and child

WAR HISTORY.

LOVING LOVE FOR COMRADES OF THE WAR

Tenlisted at Seneca Castle Ont Co N.Y. and left with my regiment for Harpers Ferry Va. Aug. 26, 1862 where we fought our first battle Sept 13-14, was taken prisoner with the regiment and parolled.

In Dec of the same year we were exchanged and latter engaged in the following battles of Gettysburg July 2-4-1863 Auburn Ford, Bristol Station, Mine Run, Mortons Ford, Wilderness, Po River, Spottsylvania, Cold Harbor, Front of Petersburg, Left of Petersburg, Deep Bottom, Strawberry Plains, Deams Station, Assault on lines around Petersburg, Boydton Plank Road Sutherlands Station, Farmville, and Appomattox

I was wounded in the head at Bristol Station Oct. 14, 1863.

Among my most intimate comrades were Franklin P Edgerton, Chas H Proudfit, and Abram D Johnson

I certify upon honor that the foregoing record of my Military service is correct, and I request as a last military honor a Grand Army Funeral and Memorial service at my burial.

Aug 2 1916

Albert J Warner

MEMORIAL RESOLUTIONS.

The foregoing Resolutions were adopted by the Post 188

Adjutant. Post Commander.

Copyright 1885 by R. F. Hill.

The Milwaukee Litho. & Engr. Co.

IN MEMORIAM

Headquarters C. O. Loomis Post
No. Two G. A. R.
DEPARTMENT OF Michigan

1861 1865

GRAND ARMY OF THE REPUBLIC.

MEMORIAL RECORD OF

PURITY. VICTORY.

Comrade Monroe C. Dayton

The last enemy that shall be destroyed is death!

Monroe C. Dayton was born April 21 1846 in Catlin County of Chemung State of N. Y. He enlisted as private in Co C. 50th N. Y. Engineers on the 5th day of March 1863 He held the office of and was honorably discharged June 13 1865 by reason of Close of the War He joined this Post No. 2 18 and held the office of adjutant six years. He died Feb. 22 1920 at Quincy, Mich aged 74 years, leaving a widow and one child

WAR HISTORY.

UNDYING LOVE FOR COMRADES OF THE WAR

While in the service he had the mumps and Typhoid Fever was in the Hospital at Harpers Ferry transfered to Appotomax

I certify upon honor that the foregoing record of my Military service is correct, and I request as a last military honor a Grand Army Funeral and Memorial service at my burial.
188

MEMORIAL RESOLUTIONS.

The foregoing Resolutions were adopted by the Post
188

Adjutant. Post Commander

Copyright 1885 by R. F. Hill.

The Milwaukee Litho & Engr Co.

Mallory
before buying
Wall
Pa

IN MEMORIAM

1861 Headquarters C. O. Loomis Post 1865

No. 2 Dept.

DEPARTMENT OF Michigan

GRAND ARMY OF THE REPUBLIC.

MEMORIAL RECORD OF

PURITY VICTORY

Comrade A A Wilcox

The last enemy that shall be destroyed is death!

was born April 21 1844 in Angola County of Erie State of New York He Enlisted as a Member of Co A 11 Mich Vol Cavalry on the 22 day of Sept 1863 He held the office of and was honorably discharged July 17 1865 by reason of Order Sec of War He joined this Post No. 2 1889 and held the office of Comander & Q. M. He died April 18 1925 at Quincy, Mich aged 81 years, leaving ~~widow and~~ 3 children

WAR HISTORY.

War Engaged in the Tolowing Engants Bowen Farm Sept 28-1864 King Salt Works West Va Oct 2c Taken Taken Prisoner Reached Libbe Prison on the 8th Exchanged Mar 22-1865 Met My Regmt at Knoxville June 20 Reinhared at Pulaski July 12-1865

I certify upon honor that the foregoing record of my Military service is correct, and I request as a last military honor a Grand Army Funeral and Memorial service at my burial.

188

MEMORIAL RESOLUTIONS.

The foregoing Resolutions were adopted by the Post.

188

Adjutant. Post Commander.

Copyright 1885 by R. F. Hill.

The Milwaukee Litho. & Engr. Co.

A. A. WILCOX CIVIL WAR VETERAN PASSES AWAY

Death Occured Saturday Morning Following Period of Poor Health

The village was shocked to learn last Saturday of the death of an old resident, Al Wilcox. He passed away Saturday morning, April 18th, death being due to a complication of diseases. He was a prominent member of the G. A. R. and Masonic order and was always a worker for the betterment and improvement of the town.

His wife preeded him in death some years ago and his daughter and husband have been keeping his home up since. He has long been identified with the business interests of the village and his passing will be sincerely mourned by everyone.

Albert A. Wlcox, son of Chloe and Jehiel Wilcox, was born at Angola, New York, April 21, 1844 and passed away at his home in Quincy, Michigan on the morning of April 18, 1925. He was the 12th of a family of thirteen children, seven boys and six girls.

He lived on a farm in New York until, at the age of seventeen, he came to Burr Oak, Michigan. In 1863, at the age of nineteen he enlisted in the 11th Michigan Cavalry and served his country until the close of the war. He was confined in Libby prison six months. He returned to New York in 1865 and attended Bryant and Stratton business college for one term. In 1869 he engaged in the boot and shoe business at Burr Oak. He was united in marriage to Pearl L. Arnold of Quincy, Michigan, April 21, 1870. To this union, four children were born, Mrs. Louise Haight who tenderly cared for him



A. A. WILCOX

during his long illness; William, of La Grange, Ind.; Jay, who died at the age of one year and Fred A. of Los Angeles, California.

In the year of 1876, he with his family came to Quincy after which, during fourteen years he was employed as a traveling salesman by a Buffalo shoe firm. Later he engaged, first in the grocery then in the shoe business in Quincy. Besides his children, he leaves to mourn his passing, one sister, Mrs. Chloe Cetwick of Bradford, Penn., two granddaughters, other relatives and a host of friends. His wife preceded him in death seven years. He was a loyal member of C. O. Loomis Post with a strong devotion to the flag and all for which it stands. He was never happier than when he was able to attend a reunion of his old comrades. He was a member of Mt. Vernon Lodge No. 166, F. and A. M. and it was his request that the lessons of the order be examplified at his funeral.

Funeral services were held at the late home Monday afternoon at 2:30 o'clock, Dr. R. W. McLain officiating. Mt. Vernon Lodge, No. 166 gave its impressive funeral service.

The floral offerings and the large number of friends and relatives attending the services, attested to the esteem in which Mr. Wilcox was held in this community, where he had resided, so

IN MEMORIAM

Headquarters C. O. Loomis Post

No. 2 Dept.

DEPARTMENT OF Michigan

1865

ND ARMY OF THE REPUBLIC.

GRAND ARMY OF THE REPUBLIC 1861 VETERAN 1866

MEMORIAL RECORD OF

PURITY VICTORY

omrade A A Wilcox

The last enemy that shall be destroyed is death!

was born April 21 1844 in Angola

y of Erie State of New York He Enlisted

A Member of Co A 11 Mich Vol Cavalry on the 22 day of

1863 He held the office of

and was honorably discharged July 17 1865 by reason of

of War He joined this Post No. 2 1889

office of Comander & Q. M. He died April 18 1925

, Mich aged 81 years, leaving ~~widow and~~ 3 children

WAR HISTORY.

UNDYING LOVE FOR COMRADES OF THE WAR

ngoged in the

Elegants Bowen

Sept 28-1864

Salt Works West Va

2c Taken Taken

Reached Libby Prison

8th Ex Changed

2-1865 Met My

at Knoxville June 20

red at Pulaski July

65

r that the foregoing record of my Military

I request as a last military honor a

al and Memorial service at my burial.

188

MEMORIAL RESOLUTIONS.

The foregoing Resolutions were adopted by the Post.

188

Adjutant. Post Commander.

Copyright 1885 by R.F. Hill.

The Milwaukee Litho.&Engr.Co.

IN MEMORIAM

Headquarters C. O. Loomis Post
No. 2 Dept.
DEPARTMENT OF Michigan

1861 1865

GRAND ARMY OF THE REPUBLIC.

MEMORIAL RECORD OF

PURITY VICTORY

Comrade Charles Wesley Owen

The last enemy that shall be destroyed is death!

Chas. W. Owen was born July 24 1846 in Raisinville, Twp. County of Monroe. State of Michigan He first enlisted in Oct. 1863; in 9th Mich Cav Rejected. Enlisted in Jan. 1864; in 18th Mich. Infy. Rejected. Enlisted on the 30th day of March, 1864 as private in Co G. 1st Mich Vet. Infantry 186 He held the office of and was honorably discharged July 21 1865 by reason of close of war, as Corporal. He joined this Post No. 2 Jan. 18 1895 and held the office of Adjutant and Quartermaster Sergeant He died 1935 at aged years, leaving widow and child

WAR HISTORY.

Joined Regiment; (1st Mich. Infantry) as recruit at Beverly Ford, Va., about April 15, '64. Was in Battle of Wilderness May 5-6-7, '64. Taken Prisoner at battle of Laurel Hill, Va., May 8, '64. Recaptured by Custer's Cavalry at Beaves Dam Station, Va., May 9th, '64; while on Richmond Raid. Rejoined Regiment May 26. In battle of Tolopotamy May 30; Magnolia Swamp June 1; Bethesda Church June 2; Petersburg June 18, Weldon Railroad Aug 18, 19, 21, '64; Peebles Farm Sept 30, '64. Siege of Petersburg from June 17, '64, to March 29, '65. On detached duty at Division Hospital during winter of 64-5. Participated in campaign beginning March 25, '65, and ending with surrender of Lee at Appomattox April 9, '65. Was in Grand Review at Washington May 23, '65. Left Arlington Heights, Va., June 16, '65, went to Parkersburg, W. Va. by train, and took boat there for Louisville, Ky.

I certify upon honor that the foregoing record of my Military service is correct, and I request as a last military honor a Grand Army Funeral and Memorial service at my burial.

188

MEMORIAL RESOLUTIONS.

Mustered out at Jeffersonville, Ind., July 9, '65. Went to Jackson, Mich. and discharged July 21, '65. Youngest of 5 brothers in Union army.

Mr. Owen was a printer by trade and was engaged in newspaper business in Branch County from 1885 to July 1, 1918. Owner and publisher Bronson Journal from July, 1885 to Oct 1, 1889. Owned half interest in Coldwater Courier from Oct 1, 1889 to Oct 1, 1904, when he bought Quincy Herald, which he published until July 1, 1918, retiring from active work at age of 72 years.

On disbandment of Post July 11, 1929 was granted transfer card by Asst Adjt Gen. when he moved to Toledo

The foregoing Resolutions were adopted by the Post

188

Adjutant Post Commander

Copyright 1885 by R. F. Hill.

The Milwaukee Litho & Engr Co

IN MEMORIAM

1861 1865

Headquarters C. O. Loomis Post
No. No 2 Dept.
DEPARTMENT OF Michigan

GRAND ARMY of THE REPUBLIC.

MEMORIAL RECORD OF

Comrade Stephen W. Rogers.

The last enemy that shall be destroyed is death!

Stephen W. Rogers was born Feb. 18 1844 in Baldwinsville N.Y.,
County of State of He Enlisted
in Co A, 122 New York Volunteer Infantry on the 6th day of
August 1862 He held the office of
and was honorably discharged June 26 1865 by reason of
close of war He joined this Post Nov. 6th 1891
and held the office of He died Sept 23 1921
at Quincy, Mich aged 77 years, leaving no widow and one child, son

WAR HISTORY.

Comrade Rogers served in the Sixth Army Corps, Army of the Potomac and participated in all the movements and many of the great battles of that army, including Gettysburg, The Wilderness, campaign, siege of Petersburg, the Shenandoah Valley campaign in fall of 1864, and the campaign terminating in surrender of Lee's army at Appomattox Court House, April 9, 1865. Finally discharged June 26, 1865, by reason of close of war.

Comrade Rogers was one of the body guards of President Lincoln at the time he (Lincoln) made his famous address at Gettysburg in Nov. 1863.

I certify upon honor that the foregoing record of my Military service is correct, and I request as a last military honor a Grand Army Funeral and Memorial service at my burial.

188

MEMORIAL RESOLUTIONS.

RESOLUTIONS OF RESPECT

The following resolutions were adopted by C. O. Loomis Post No.2, G. A. R., at its meeting last Saturday:

Whereas, The Supreme Commander of the Universe has seen fit in his Wisdom to take from our fast thinning ranks our beloved Comrade and friend, Stephen W. Rogers, to join the ranks of the Grand Army above; therefore,

Resolved, That we as comrades mourn the loss of a true patriot, faithful friend and good citizen, who served his country well and faithfully in its time of need and was held in high esteem in this community, which has been his home for many years.

Resolved, That we extend our sympathy to the surviving members of the family of our deceased comrade and commend them to the all wise one, who doeth all things well.

Resolved, That our flag be draped in mourning for thirty days, and that these resolutions be spread upon the minutes of this Post as a token of respect for our departed comrade; also that they be published in the Quincy Herald.

C. W. Owen,
L. C. Failor.

The foregoing Resolution
October 15th

A. J. Warner
Adjutant.

OBITUARY

Steven W. Rogers was born in Baldwinsville, New York, Feb. 18, 1844, one of a family of five children. Like many another lad of his time the years of his school life were few and he was obliged to leave school at twelve years of age and became a driver on the tow-paths of the Erie Canal. When the call for volunteers was sounded a few years later he answered by enlisting with Co. A. 122 Infantry, N. Y. Volunteers and served his country as a soldier for three years.

It is interesting to note that Mr. Rogers was a member of the firing squad which fired the salute when the National Cemetery was dedicated at Gettysburg and Pres. Lincoln made his famous Gettysburg address Nov. 19, 1863.

After the war he was married, Jan. 15, 1868 to Lucinda Fellows and thirty years ago they came to Michigan and have lived in and near Quincy ever since. Mr. Rogers had been in excellent health until the Spring of 1921 when he began slowly to fail and died at his home on N. Main St. Sept. 23, 1921 at the age of 77 years, 7 months and 5 days. Immediate relatives are a sister of Baldwinville, N. Y.; a son, A. E. Rogers of Quincy and one grandson, Harry Rogers of Chicago.

Memorial services were held at the late residence Sunday afternoon 2:30. Following this the remains were escorted to Lakeview cemetery by a military escort and a firing squad from the local post of the American Legion. Then the G. A. R. boys, comrades of Mr. Rogers, conducted the burial service, the Legion squad fired a salute and taps was sounded. Thus the body of one more veteran of America's greatest war was laid to rest.

Post Commander.

Copyright 1885 by R. F. Hill.

The Milwaukee Litho. & Engr. Co.

IN MEMORIAM

Headquarters Post

No.

DEPARTMENT OF

1861 1865

GRAND ARMY OF THE REPUBLIC.

MEMORIAL RECORD OF

PURITY. VICTORY.

Comrade Andrew M. Turner

The last enemy that shall be destroyed is death!

Andrew M. Turner was born July 6 1840 in Jonesville County of Chenango State of New York He Enlisted in Co. H. 11th Michigan Infantry Aug 24, 1861 on the day of 186 He held the office of and was honorably discharged Sept 13, 1864 by reason of Expiration of service He joined this Post No. 2 Jan. 22, 1876 and held the office of He died Feb 27, 1919 at Quincy, Mich aged 79 years, leaving widow and child

WAR HISTORY.

UNDYING LOVE FOR COMRADES OF THE WAR.

MEMORIAL RESOLUTIONS.

OBITUARY.

Andrew M. Turner was born in Jonesville, N. Y. July 6, 1840 He came to Michigan with his parents in 1843 and settled a few miles southeast of Bronson. He moved from there to Orland, Indiana, where his boyhood days were spent coming to Quincy in 1859 with his parents.

At the breaking out of the rebellion he answered his country's call in the 11th Michigan Infantry. At the expiration of his time of service he returned to Michigan where he has since resided with the expection of four years spent in California.

In 1865 he was united, in marriage to Mary Laughlin and to this union two children were born, William E., and Claudia G. Turner.

Mary H. Turner died March 10, 1865 and in 1897 he was married to Nancy B. Carl of Williams Co. Ohio but at that time a resident of Quincy.

Mr. Turner passed away at his home on South Fulton St. Feb. 27, 1919 aged 78 years, 7 months and 21 days.

I certify upon honor that the foregoing record of my Military service is correct, and I request as a last military honor a Grand Army Funeral and Memorial service at my burial.

188

The ... opted by the Post

Post Commander

Copyright 1885 by R. F. Hill

The Milwaukee Litho & Engr Co

IN MEMORIAM

1861 1865

Headquarters C. O. Loomis Post
No. 2
DEPARTMENT OF Michigan

GRAND ARMY of THE REPUBLIC.

MEMORIAL RECORD OF

Comrade Nelson R. Runyan

The last enemy that shall be destroyed is death!

Nelson R. Runyan was born Jan 14 1841 in Livonia County of Livingston State of New York He Enlisted in Co B. 11th Michigan Infantry on the 22 day of July 1861 He held the office of and was honorably discharged Sept 30 1864 by reason of Expiration of 3 years term He joined this Post No 2 Jan. 2 1883 and held the office of He died Sept 6 1917 at Quincy aged 76 years, leaving widow and 2 children

WAR HISTORY.

I certify upon honor that the foregoing record of my Military service is correct, and I request as a last military honor a Grand Army Funeral and Memorial service at my burial.

188

MEMORIAL RESOLUTIONS.

Nelson R. Runyan.

George Nelson R. Runyan was born Jan. 14, 1841, at Livonia, Livingston Co., N. Y. The family came to Michigan when he was four years old and settled in Quincy township. The deceased lived most of his life in and about Quincy, except three years spent in army service in the Civil War as a member of Co. B, 11th Mich. Infantry. Mr. Runyon was united in marriage to Miss Luretta Miller, Feb. 17., 1868, nearly 50 years ago. To this union were born two children, Mr. E. N. Runyan, of Battle Creek, and Mrs. Hugh Ramsdell, of Quincy.

Mr. Runyan was a mebmer of the C. O. Loomis Post of the Grand Army and a member of the Masonic Fraternity. He leaves to mourn their loss, a wife, one sister, Mrs. Wm. Walter of Grand Haven, a son and daughter and one granddaughter. He departed this life Thursday, Sept. 6, 1917, at 2:30 p. m., at the good age of 76. In his death the community loses a good and upright citizen and the family a kind and loving husband and father.

Funeral was held at the home on Liberty street at 3 o'clock Sunday afternoon, Rev. F. O. Fish officiating and interment was made in Lakeview cemetery.

The foregoing Resolutions were adopted by the Post.

188

Adjutant. Post Commander.

Copyright 1885 by R. F. Hill.

The Milwaukee Litho. & Engr. Co.

IN MEMORIAM

Headquarters Post

No.

DEPARTMENT OF

1861 1865

GRAND ARMY OF THE REPUBLIC.

MEMORIAL RECORD OF

PURITY. VICTORY.

Comrade Henry Ward Noble

The last enemy that shall be destroyed is death!

Ward Noble was born Akron York State 1845 in Genesee County of New York State of He Enlisted as private in Co I 74th New York Guards on the day of 1863 He held the office of and was honorably discharged Dec 16 1863 by reason of Expiration of term of Enlistment He joined this Post No. 2 Nov. 20 1888 and held the office of Chaplain, etc. He died Dec 18 1923 at Tampa, Fla. aged 78 years, leaving widow and no child

WAR HISTORY.

UNDYING LOVE FOR COMRADES OF THE WAR

MEMORIAL RESOLUTIONS.

OBITUARY

HENRY WARD NOBLE

Henry Ward Noble was born in Akron, New York, in 1845 where he attended the Public Schools until the outbreak of the Civil War, when he enlisted at about the age of 16 and served to the close in '65.

Soon after his return from the Service, he came with his parents, to Michigan, where they settled on a farm northwest of the village of Quincy.

In 1868 he was united in marriage with Miss Mary Ball of Quincy. They starter to make their home on a new farm near Fremont, Michigan, here two daughters were born to them, both of whom preceded him to the unseen country. His parents needing his care, he returned to Quincy, purchased the home farm and resided there till he bought the farm 1-2 mile north of the village from which he retired to his home in town, in 1913.

After a long illness his wife passed away in 1903, and two years later, 1905, he was united in marriage with Mrs. Elizabeth Haven of Albion, Mich., who survives him. Besides the widow, there are three grandchildren, one brother and a nephew in the immediite family, also a wide circle of neighbors and friends who mourn his passing.

Early in life he gave his heart to Christ, and his hand to the Methodist Episcopal church. He never took back either gift. He was kind and tender

I certify upon honor that the foregoing record of my Military service is correct, and I request as a last military honor a Grand Army Funeral and Memorial service at my burial.

188

The ... lopted by the Post

Adjutant Post Commander

Copyright 1885 by R. F. Hill.

The Milwaukee Litho & Engr Co

IN MEMORIAM

1861 — 1865

Headquarters _____ Post _____

No. _____

DEPARTMENT OF _____

GRAND ARMY OF THE REPUBLIC.

MEMORIAL RECORD OF

PURITY — VICTORY

Comiade John Masher

The last enemy that shall be destroyed is death!

_____ was born _____ 18__ in _____

County of Hillsdale State of Michigan He Enlisted as a private in Co A. 1st Mich Light Artillery on the 31st day of May 1861 He held the office of _____ and was honorably discharged May 31 1864 by reason of Expiration of Service He joined this Post No. _____ May 19 1876 and held the office of _____ He died _____ 18__ at _____ aged _____ years, leaving _____ widow and _____ child _____

WAR HISTORY.

I certify upon honor that the foregoing record of my Military service is correct, and I request as a last military honor a Grand Army Funeral and Memorial service at my burial.

_____ 188__

MEMORIAL RESOLUTIONS.

The foregoing Resolutions were adopted by the Post.

_____ 188__

Adjutant. _____ Post Commander.

Copyright 1885 by R. F. Hill.

The Milwaukee Litho. & Engr. Co.

IN MEMORIAM

Post _____

Headquarters _____

No. _____

DEPARTMENT OF _____

GRAND ARMY of THE REPUBLIC.

MEMORIAL RECORD OF

Comrade Thomas Ryan

The last enemy that shall be destroyed is death!

Thomas Ryan was born Dec 4 1841 in Troy County of _____ State of New York He enlisted as private in Co G. 33d New York Vol Infantry on the 24th day of April, 1861 He held the office of _____ and was honorably discharged August 24 1865 by reason of close of war He joined this Post No. 2 Nov 2 1883 and held the office of _____ He died July 10 1919 at Quincy, Michigan aged 78 years, leaving widow and 2 children

WAR HISTORY.

I certify upon honor that the foregoing record of my Military service is correct, and I request as a last military honor a Grand Army Funeral and Memorial service at my burial.

188

MEMORIAL RESOLUTIONS.

OBITUARY

Thomas Ryan was born December 4, 1841 at Troy. N. Y. Died at his home in Quincy, Michigan July 10, 1919, aged 77 years, 7 months and 16 days. He was left an orphan at the age of nine years and thereafter was obliged to shift for himself, even at that tender age securing employment as a mule-driver on the Erie Canal. He finally found his way into the home of a kind hearted gentleman, who, finding the boy unusually trustworthy and reliable gave him the privileges and opportunities of a son. When nineteen years of age he answered Lincoln's call for volunteers and enlisted for two years service in the Civil War. Having been honorably discharged he re-enlisted, serving then until the end of the war.

Leaving New York he came to Michigan and located in Butler Twp. of this county in 1865 and in 1867 was united in marriage to Marian Haskin. The children of this union are Laverne H. Ryan Mrs. Nettie Carey and Mrs. Nellie Weatherwax. These with the wife and mother survive and mourn his departure.

Of one who has lived for so many years an active member of the community, little need be said by way of

The ... ted by the Post

188

Adjutant Post Commander

Copyright 1883 by W. S. Hill Co.

The Milwaukee Lithographing Co

QUINCY PUBLIC LIBRARY

IN MEMORIAM

1861 Headquarters 6 O. Loomis Post 1865

No.

DEPARTMENT OF

GRAND ARMY OF THE REPUBLIC.

MEMORIAL RECORD OF

PURITY. VICTORY.

Comrade William Herrick

The last enemy that shall be destroyed is death!

Wm. Herrick was born Oct 12 1848 in Memphis County of State of New York He enlisted as private in 60 M. 2d New York Heavy Artillery on the 29th day of December 1863 He held the office of and was honorably discharged September 29 1865 by reason of close of war He joined this Post No. 2 March 6 1891 and held the office of He died Jan 10 1917 at Quincy aged 69 years, leaving widow and one child son

WAR HISTORY.

UNDYING LOVE FOR COMRADES OF THE WAR

MEMORIAL RESOLUTIONS.

I certify upon honor that the foregoing record of my Military service is correct, and I request as a last military honor a Grand Army Funeral and Memorial service at my burial.

188

adopted by the Post.

Post Commander.

180

9748

Copyright 1885 by R.F. Hill.

The Milwaukee Litho.&Engr.Co.

OBITUARIES.

William Herrick.

William Herrick was born at Memphis, N. Y., October 12, 1848, and died at Quincy, Michigan, January 10, 1917.

Mr. Herrick repersented a lineage which extended back in unbroken succession to the time of Norman invasion of Britain, when the traditional ancestor of the family, Erick, the Forester, raised an army to repel the Norman invaders. From Erick, the Forester, sprang one Eyryk, of Great Stretton, Leicester, England, who was contemporaneous with Henry III and the first of record of this Herrick family. Through many generations, with varied othography, the name descended to Sir William Heyrick, who was born in 1557 and died March 2, 1653. He was member of parliament from 1601 to 1630 and knighted in 1605. The fifth son of Sir William was Henry Herrick, who settled in Massachusetts, the first of the family to make America his home. Henry and his wife were among the thirty who founded the first church in Salem in 1629, and later among the founders of the first church in Beverly.

From Henry, through Ephriam, born 1638; Stephen, born March 15, 1670; Edward, born Oct. 17, 1695; and Ebenezer, born Oct. 2, 1731; descended John Herrick, who was a soldier of the Revolution, being a member of George Washington's Guard. He enlisted Jan. 1, 1771, and served throughout the war, a participant in many an historical battle.

During his military experience John Herrick was associated with Theophilus Frink, a drummer of Washington's Guard, which associatation led to Herrick's marriage to Frink's sister, Esther on Oct. 5, 1786. To them twelve children were born, of whom William, was the father of Jerome, who was the father of the subject of this sketch. On his maternal side he descended from Ethan Allen, of Fort Ticonderoga fame.

William Herrcik spent his boyhood years near the scene of his nativity until the breaking out of the Civil War, when the martial spirit of his forbears quickly manifested itself. On Dec. 18, 1863, at Hannibal, Oswego County, N. Y., he enlisted as a private in company M, Second N. Y. Heavy Artillery, in which he served until dis-

IN MEMORIAM

1861 — 1865

Headquarters _____ Post

No. _____

DEPARTMENT OF _____

GRAND ARMY of THE REPUBLIC.

MEMORIAL RECORD OF

PURITY — VICTORY

Comrade Benjamin Safford

The last enemy that shall be destroyed is death!

_____ was born _____ 18__ in _____

County of Oneida State of New York He Enlisted in Co I 9th Mich. Infantry as private on the _____ day of September 1861 He held the office of _____ and was honorably discharged May 26 1865 by reason of Disability He joined this Post No. May 26 1824 and held the office of _____ He died April 22 1896 at _____ aged _____ years, leaving _____ widow and _____ child

WAR HISTORY.

DEVOTING LOVE FOR COMRADES OF THE WAR

MEMORIAL RESOLUTIONS.

I certify upon honor that the foregoing record of my Military service is correct, and I request as a last military honor a Grand Army Funeral and Memorial service at my burial.

188

The foregoing Resolutions were adopted by the Post

188

Adjutant Post Commander

Copyright 1885 by R. F. Hall.

The Milwaukee Lithograph Co.

IN MEMORIAM

1861 — 1865

Headquarters _____ Post _____

No. _____

DEPARTMENT OF _____

GRAND ARMY OF THE REPUBLIC.

MEMORIAL RECORD OF

PURITY — VICTORY

Comiade Benjamin Austin

The last enemy that shall be destroyed is death!

_____ was born _____ 18__ in Huntington

County of _____ State of Vermont He enlisted

as private in Co. K, 7th Vermont Infantry on the 16th day of

December 1863 He held the office of _____

and was honorably discharged March 14 1866 by reason of

close of war He joined this Post No. May 26 1876

and held the office of _____ He died Sept 5 ~~1909~~ 1910

at _____ aged _____ years, leaving _____ widow and _____ child _____

LOVING LOVE FOR COMRADES OF THE WAR

WAR HISTORY.

I certify upon honor that the foregoing record of my Military service is correct, and I request as a last military honor a Grand Army Funeral and Memorial service at my burial.

_____ 188__

_____

MEMORIAL RESOLUTIONS.

The foregoing Resolutions were adopted by the Post.

_____ 188__

_____ Adjutant. _____ Post Commander.

Copyright 1885 by R. F. Hill.

The Milwaukee Litho. & Engr. Co.

IN MEMORIAM

Headquarters C. O. Loomis Post No. 2 DEPARTMENT OF Michigan

1861 1865

GRAND ARMY OF THE REPUBLIC.

MEMORIAL RECORD OF

PURITY VICTORY

Comrade William J Bailey

The last enemy that shall be destroyed is death!

Wm J Bailey was born _____ 18 in Canada County of _____ State of ~~Ohio~~ He Enlisted as Private in ~~23d Battery~~ Co. D, 100 Vol. Infy N. Y on the 9th day of October 1861 He held the office of _____ and was honorably discharged April 25 1862 by reason of Disability He joined this Post No. 2 June 30 1876 and held the office of _____ He died _____ 18 at _____ aged _____ years, leaving _____ widow and _____ child _____

WAR HISTORY.

UNDYING LOVE FOR COMRADES OF THE WAR

MEMORIAL RESOLUTIONS.

I certify upon honor that the foregoing record of my Military service is correct, and I request as a last military honor a Grand Army Funeral and Memorial service at my burial.

_____ 188

The foregoing Resolutions were adopted by the Post

_____ 188

Adjutant _____ Post Commander

Copyright 1885 by R. F. Hill.

The Milwaukee Litho & Eng Co

IN MEMORIAM

1861 1865

Headquarters No. 6 O. Loomis Post 2 DEPARTMENT OF Michigan

GRAND ARMY of THE REPUBLIC.

MEMORIAL RECORD OF

Comrade Charles B. Hayes

The last enemy that shall be destroyed is death!

Charles B Hayes was born 1841 in Canton County of State of Ohio He Enlisted as Private in 23d Battery N. Y. Artillery on the 29th day of August 1862 He held the office of and was honorably discharged July 14 1865 by reason of ~~General Orders from War Dept~~ ~~Close of War~~ He joined this Post No. 2 July 1877 and held the office of He died 18 at aged years, leaving widow and child

WAR HISTORY.

Right leg fractured in battle by piece of shell

I certify upon honor that the foregoing record of my Military service is correct, and I request as a last military honor a Grand Army Funeral and Memorial service at my burial.

188

MEMORIAL RESOLUTIONS.

The foregoing Resolutions were adopted by the Post.

188

Adjutant. Post Commander.

Copyright 1885 by R. F. Hill.

The Milwaukee Litho. & Engr. Co.

THE Quincy Herald

Devoted to the Interests of the People of Quincy and Vicinity.

QUINCY, MICHIGAN, THURSDAY, APRIL 24, 1913

DEATH OF C. L. TRUESDELL.

Quincy Loses Prominent Business Man and Good Citizen.

Although Mr. Truesdell's condition was known to be very critical for several days before the summons came and his death was expected, the annoucement of his demise Saturday forenoon cast a gloom of sadness over the community. Death came as a kindly relief to his great suffering about 8:15 Saturday morning, April 19th, and the sad news quickly spread throughout the community. Probably no other man in this part of Branch county was better known or had more close friends than Mr. Truesdell. As cashier of the First National Bank of this place the past 30 years he was closely identified with the business interests of the community and was well known by everybody. He will be greatly missed in the business and social circles of Quincy.

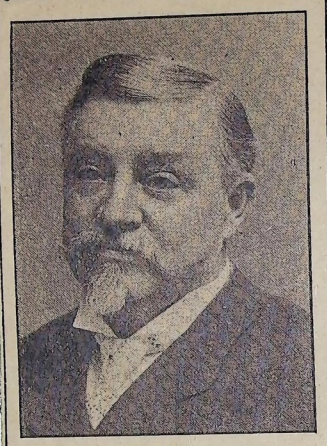

CHARLES L. TRUESDELL.

Charles L. Truesdell was born at Jackson, Mich., July 18, 1846, and had he lived until July 18 next would have been 67 years old. He was the oldest of five children born to Mr. and Mrs. James T. Truesdell, two sons and three daughters, only two of whom survive, Mrs. R. V. Eligh, of Coldwater, and George C. Truesdell, of Freeport, Ill. The year following Mr. Truesdell's birth the family moved to Ithaca, N. Y., the former home of his father, where he engaged in the butcher and drover business and where the subject of this sketch spent his boyhood days, completed a common school education and assisted his father until 16 years of age, when, in 1862, he got the war fever and enlisted in Co. A, 109th New York Infantry, in which organization he served in the ranks to the ... [illegible] ...ity.

Mr. Truesdell had been afflicted for a many years with Bright's disease, which gradually grew worse and at times was a great sufferer. Four years ago last November he was taken criticaliy ill with neuritis and other complications and for a time his life was despaired of, but after several months' illness he recovered sufficiently to again look after business at the bank and three years ago this summer Mr. and Mrs. Truesdell took an extensive trip to the Pacific coast, visiting friends, the Youkon Exposition at Seattle and other places of interest, which they greatly enjoyed. Following this trip Mr. Truesdell was at the bank pretty steadily overseeing the business there. His last illness was of short duration, his last visit at the bank being two weeks ago last Monday, April 7th.

The funeral was held at the Presbyterian church at 2 o'clock Monday afternoon, where the remains were viewed by many friends during the hour preceding the funeral exercises, which were conducted by the pastor, Rev. P. H. Case, whose remarks were very appropriate and comforting to the sorrowing family. Two selections, "Lead Kindly Light" and "Abide With Me," were sung very beautifully by Mrs. Leon DeWolfe and Miss Hazel App, with organ accompaniment by Mrs. C. A. Bishop. The house was filled to capacity by relatives, neighbors and friends, gathered to pay their last tribute of respect to the departed loved one and true friend. Members of C. O. Loomis Post and other old soldiers attended in a body, as did the bank directors Representatives from the Coldwater banks and many friends from that city were in attendance. The remains were laid to rest by the side of his son Frank in the family lot in beautiful Lakeview.

The numerous and very beautiful floral tributes attested the high esteem entertained by neighbors and friends for deceased.

The pall bearers were W.H.Lockerby, H. A. Graves, C. C. Jones, M. S. Segur, A. A. Squier and G. J. Fillmore.

As a token of respect all business places were closed during the hour of funeral.

/the time of his ...ple, faithful and ...man, very careful ..., always at his ...uld permit, dis... duties devolving ... ability and en... confidence and ...stockholders and ...unity generally ...ht man, whih is ... can leave. Mr. ...ector of the bank ...ockholders. ...ell has always ...n and was quite ...ls of his party. ...l offices. While ... was city clerk ...rs each, and in ...r of the school ... as also president ...ns. Socially he ...panionable and ... in high esteem ...ds, who sincerely ...m the activities ... deeply with the

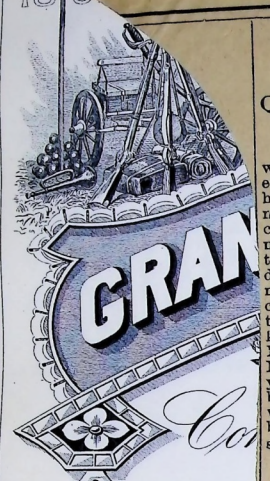

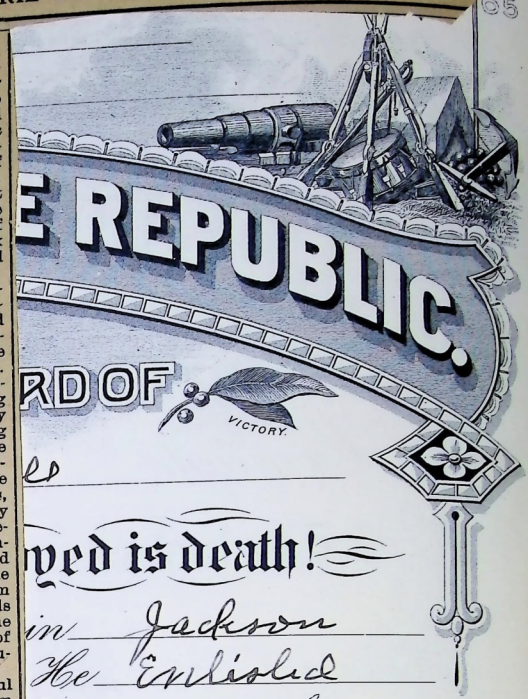

Co...

T...

Charle...

County ...

Company ...

June ...

Expiration ...

and held the off...

at ... Lansing

WA...

Comrade Tru...

member of ...

...yed is death!

...in Jackson

He Enlisted

June on the 28 day of

...

June 1865 by reason of

joined this Post No. ... 18...

He died Apr 19 1913

leaving 1 widow and 1 child

MEMORIAL RESOLUTIONS.

I certify upon honor that the foregoing record of my Military service is correct, and I request as a last military honor a Grand Army Funeral and Memorial service at my burial.

188...

The foregoing Resolutions were adopted by the Post

188...

Adjutant

Post Commander

Copyright 1885 by R. F. Hall.

THE MILWAUKEE LITHO. & ENGR. CO.

Herald

...cy and Vicinity.

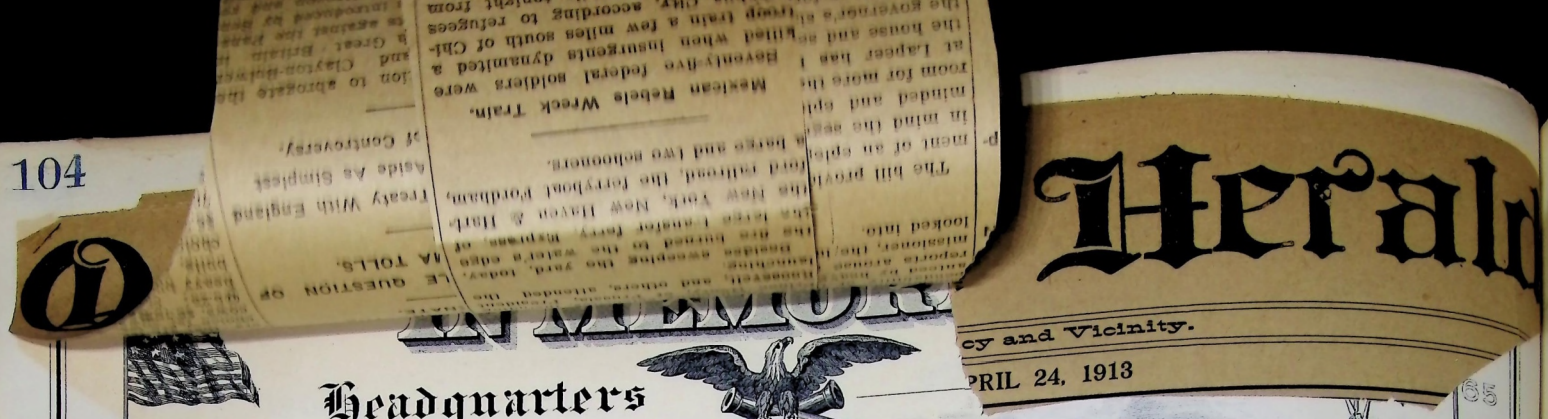

...PRIL 24, 1913

1861 Headquarters No. DEPARTMENT OF 1865

GRAND ARMY OF THE REPUBLIC.

GRAND ARMY OF THE REPUBLIC 1861 - VETERAN - 1866

MEMORIAL RECORD OF

PURITY VICTORY

Comrade Charles L. Truesdell

The last enemy that shall be destroyed is death!

Charles L Truesdell was born July 18 1846 in Jackson County of Jackson State of Michigan He Enlisted Company H. 109th New York Infantry ~~June~~ on the 18 day of June 1862 He held the office of and was honorably discharged in June 1865 by reason of Expiration of service and close of war He joined this Post No. 18 and held the office of He died Apr 19 1913 at Quincy Mich aged 66 years, leaving 1 widow and 1 child

WAR HISTORY.

UNDYING LOVE FOR COMRADES OF THE WAR

Comrade Truesdell was not a member of G. A. R. Post

I certify upon honor that the foregoing record of my Military service is correct, and I request as a last military honor a Grand Army Funeral and Memorial service at my burial.

188

MEMORIAL RESOLUTIONS.

The foregoing Resolutions were adopted by the Post

188

Adjutant. Post Commander

Copyright 1885 by R. F. Hill.

The Milwaukee Litho. & Engr. Co.

IN MEMORIAM

1861 Headquarters C. O. Loomis Post 1865

No. 2

DEPARTMENT OF Michigan

GRAND ARMY OF THE REPUBLIC.

GRAND ARMY OF THE REPUBLIC 1861 - VETERAN - 1866

MEMORIAL RECORD OF

PURITY VICTORY

Comrade Charles Barnes

The last enemy that shall be destroyed is death!

Charles Barnes was born 1834 in Huron County of State of Ohio He Enlisted as private in First Mich. Artillery (Battery A) on the 11th day of February 1864 He held the office of Corporal and was honorably discharged July 27 1865 by reason of close of War He joined this Post No. 2 Sept 7 1877 and held the office of He died Jan 21 1885 at Quincy aged 61 years, leaving widow and child

WAR HISTORY.

UNDYING LOVE FOR COMRADES OF THE WAR

MEMORIAL RESOLUTIONS.

I certify upon honor that the foregoing record of my Military service is correct, and I request as a last military honor a Grand Army Funeral and Memorial service at my burial.

188

The foregoing Resolutions were adopted by the Post.

188

Adjutant. Post Commander.

Copyright 1885 by R. F. Hill.

The Milwaukee Litho. & Engr. Co.

THE QUINCY HERALD, QUINCY, MICHIGAN, THURSDAY, JULY 22, 1926.

OBITUARY

C. W. BENNETT

Charles Wilkes Bennett was born in the township of Rollin, Lenawee county, Michigan, Aug. 14, 1838, and died at Coldwater, Sunday, July 18, 1926, aged 87 years, 11 months and 4 days. In May, 1845, his family moved onto a piece of heavily timbered land in Dayburg, township of [illegible] 1852

ways an ardent advocate of woman suffrage and prohibition of the saloons.

Remembering how he mourned when a poor boy because he could not get enough books to read, by giving financial aid he induced the people of Quincy to establish a beautiful Free Public Library, where every poor child and all others can get all the books they want to read.

He professed religion before the [illegible]

RIAM

C. O. Loomis Post

2

OF Michigan

1865

GRAND ARMY OF THE REPUBLIC.

GRAND ARMY OF THE REPUBLIC. 1861 - VETERAN - 1866

MEMORIAL RECORD OF

PURITY. VICTORY.

Comrade Charles Wilkes Bennett

The last enemy that shall be destroyed is death!

Charles W. Bennett was born August 14 1838 in Rollin Township County of Lenawee State of Michigan He enlisted in Co. G, 9th Michigan Infantry as Private on the 15th day of August 1861 He held the office of 1st Sergeant & 2d Lieutenant and was honorably discharged Jan 14 1866 by reason of close of war - 5 years service He joined this Post No. 2 February 16 1883 and held the office of transferred to Butterworth Post Coldwater Dec 21 1894 He died July 18 1926 at Coldwater aged 87 years, leaving no widow and no child

WAR HISTORY.

UNDYING LOVE FOR COMRADES OF THE WAR

MEMORIAL RESOLUTIONS.



CHARLES WILKES BENNETT

I certify upon honor that the foregoing record of my Military service is correct, and I request as a last military honor a Grand Army Funeral and Memorial service at my burial.

188

solutions were adopted by the Post

188

C. W. Owen

Adjutant

Post Commander

Copyright 1885 by R. F. Hill.

The Milwaukee Litho. & Engr. Co.

IN MEMORIAM

1861 Headquarters C. O. Loomis Post 1865

No. No 2

DEPARTMENT OF Michigan

GRAND ARMY OF THE REPUBLIC.

MEMORIAL RECORD OF

PURITY VICTORY

Comrade Benjamin F. Barber

The last enemy that shall be destroyed is death!

B. F. Barber was born June 9 1838 in Huron County of State of Ohio He enlisted as Private in Battery D, 1st Michigan Light Artillery on the 25th day of August 1861 He held the office of Sargeant and was honorably discharged Sept 17 1864 by reason of Feb. 22, 1865 enlisted as corporal in new 11th Mich Infy for one year. mustered out as Sergeant Expiration of Enlistment. June 16, 1865 close of war. He joined this Post No. 18 and held the office of He died Feb 7 1929 at Hillsdale aged ~~90~~ 90 years and 8 months, leaving widow and 4 children

WAR HISTORY.

Battery D, in which Comrade Barber served, was in the western army and participated in many engagements, including Hoover's Gap, Tenn. June 26, 1863; Chicamauga, Ga., Sept 19, 20, 1863; Chattanooga, Tenn., Nov. 23, 24, 1863; Mission Ridge, Tenn., Nov. 25, 1863; Murfreesboro, Tenn., Dec. 12 to 16, 1864. Battery D carried on its rolls 334 officers and men, and lost 1 man killed in action, 1 died of wounds and 38 of disease

Comrade Barber enlisted in Co I reorganized 11th Mich Infantry Feb 25, 1865, as corporal, age 30, and was mustered out as Sergeant June 16, 1865 by reason of close of war.

I certify upon honor that the foregoing record of my Military service is correct, and I request as a last military honor a Grand Army Funeral and Memorial service at my burial.

188

MEMORIAL RESOLUTIONS.

Benjamin Franklin Barber whose funeral services were held from the home of his daughter, Mrs. H. H. Britton, of Hillsdale, Sunday afternoon was born in Huron, Ohio, June 9, 1838, and came to Michigan with his parents when six years of age and settled near Quincy on a farm. He enlisted at the beginning of the Civil War in Battery D, First Michigan Light Artillery, and served as corporal, gunner sergeant, orderly sergeant and acting-lieutenant, and served three years, seven months and eleven days. At the close of the war he returned to Quincy, spending the rest of his life in Branch and Hillsdale Counties. In 1866 he was united in marriage with Miss Alice Hawes, of Quincy, who preceded him in death in 1918. He leaves to mourn his loss four daughters, Mrs. Frank Ransom, of Quincy, and Mrs. E. J. Morgan, Mrs. R. D. Chusfield and Mrs. H. H. Britton, all of Hillsdale, and one brother, W. C. Barber, of Iowa: seven grandchildren, 16 great-grandchildren, a number of nieces and nephews and a host of friends.

Burial in Lake Cemetery, southeast Quincy

The foregoing Resolutions were adopted by the Post.

188

C. W. Owen

Adjutant. Post Commander.

Copyright 1885 by R. F. Hill.

The Milwaukee Litho. & Engr. Co.

IN MEMORIAM

Headquarters C. O. Loomis Post No. 2 Michigan

1861 1865

DEPARTMENT OF

GRAND ARMY OF THE REPUBLIC.

MEMORIAL RECORD OF

PURITY. VICTORY.

Comrade Harvey J Wood

The last enemy that shall be destroyed is death!

Harvey J Wood was born Jan. 22 1848 in Lima County of State of New York He Enlisted as Private in Co. G. 15th N. Y. Engineers on the 15th day of September 1864 He held the office of and was honorably discharged June 13 1865 by reason of close of War He joined this Post No. 2, Jan. 21, 1881 and held the office of Commander He died July 7 1929 at Quincy, Mich aged 81 years, 6 mo leaving widow and adopted child

WAR HISTORY.

Harvey J Wood served in the Army of the James River, commanded by Gen. B. F. Butler, was at the wind up in the siege of Petersburg, Va., and also participated in the brief campaign which terminated in the surrender of Gen. Lee's army at Appomattox April 9, 1865. Also participated in the Grand Review at Washington May 23, 1865. His regiment was mustered out of service June 13, 1865.

I certify upon honor that the foregoing record of my Military service is correct, and I request as a last military honor a Grand Army Funeral and Memorial service at my burial.

188

MEMORIAL RESOLUTIONS.

HARVEY J. WOOD

Harvey J. Wood was born at Lima, Livingston county, New York, January 22, 1848. He died at his home in Quincy, Michigan, July 7, 1929.

At the age of 16 Mr. Wood left home to enlist in the 15th regiment of New York voluteers. At the close of the war, in 1865, he returned to his home in South Lima. Three years later he came to Quincy. The next year, he had just attained voting age, and went to Whitneyville, Mich., to make his home with his brother, Clinton Wood.

In 1872 he returned to Quincy, and on July 25th of the following year he married Louisa Parker. This union was terminated by her death after a period of 44 years. August 7, 1924, he married Mrs. Ida McWilliams, of Battle Creek. This new home was established in Quincy, where he spent the remainder of his days.

Mr. Wood was the youngest of 17 children. The father died when Harvey was an infant. All the brothers and sisters have preceded him in departing as they did in birth.

Besides the wife there are left of his family an adopted daughter, Mrs. C. C. King, of Romulus, N. Y.; a step-daughter, Mrs. Gertrude Raynor, of Quincy, and two step-sons, Frank Gress, of Chicago, and Claud Gress, of Sparta, Michigan.

The ... dopted by the Post

C. W. O.

Adjutant Post Commander

Copyright 1885 by R. F. Hill.

The Milwaukee Litho. & Engr. Co.

DEATH OF E. B. CHURCH

Sept 12 1929

Funeral services for the late Edwin B. Church, who died early last Thursday, were held at his late residence on West Chicago street Saturday afternoon.

Mr. Church, who was 84 years of age had been in poor health for the past two or three years, but was confined to his bed for only a week, during which time he remained in an unconscious condition.

Edwin Bosworth Church was the son of Wm. Henry Church and Susan Lincoln Church, and was one of ten children, two of whom survive him, Miss Carrie P. Church, of California, and Mrs. Will McCaw, of Providence, R. I.

He was born November 12, 1844, in Bristol, Rhode Island, in a stately old colonial house, which is still standing, and which has been in the possession of the family for over 200 years. Here he lived until 1862, when he enlisted in Co. E, 12th Rhode Island Infantry, serving for the period of one year. He engaged in the battle of Fredricksburg and after his discharge on the 29th of July 1863, returned to his home in Bristol.

In the year 1868 he came west on a pleasure trip, stopping at Quincy to visit a former Rhode Island friend, Solomon Hatch, who was conducting a meat market here at that time. Mr. Church decided to remain in Quincy, associating himself with Mr.

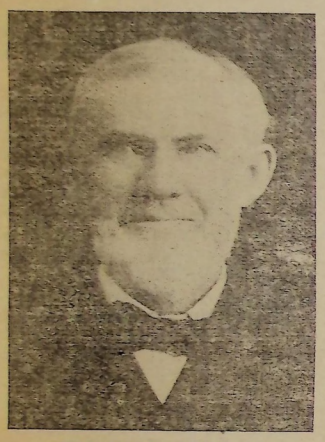

EDWIN B. CHURCH

Hatch in the meat business. On Dec. 5, 1870, he was married to Mrs. Adeline Broughton Burdick, a daughter of Mr. and Mrs. John Broughton, who were among the first settlers in Quincy. Since his marriage he has made his home continually in the house on West Chicago street, where he died.

When Mr. Church withdrew from the business with Mr. Hatch, he devoted his time and interest to the development of the farm north of town known as the Church farm, a part of whch was originally owned by Mrs. Church's father, John Broughton, for whom Broughton street in that locality is named.

In connection with these farm interests he became associated with the late John Babcock and John Van Patten, in the buying and selling of livestock and in these interests made many trips to the West, where he lived ranch life for weeks at a time.

At the organization of the First National Bank in 1880, Mr. Church became one of the first directors and served as first vice president, then president, and afterward honorary member of the board until the end.

The death of Mrs. Church in 1917 saddened his life, but since that time, he has had the devoted care and companionship of his daughter, Mrs. Fannie Church Parsons, of Chicago, and granddaughters, Mrs. A. W. O. Rahn, of Newark, N. J.; Mrs. F. E. Hathaway, of Chicago, and Miss Edwina Parsons, the latter taking up her residence with him. Besides these he is survived by a great grandson, Edwin Church Rahn, of Newark, the two sisters mentioned above and several nieces and nephews.

Of good old New England stock, Mr. Church was typical of the Puritan forefathers of whom Governor Bradford of Massachusetts was his direct ancestor.

Mr. Church was a direct descendant of Benjamin Church, an American soldier in the early Indian wars, who was born at Duxbury, Mass., in 1639. He was engaged in several skirmishes in King Philip's War.

He possessed a delightful sense of [illegible] combined with a fine

In the death of Mr. Church, Quincy loses one of her highly esteemed and foremost citizens.

The services were conducted by Rev. C. C. Mitchell, of Union church, and interment was made in Lakeview cemetery. Rev. Mitchell was for nine years pastor of the Baptist church at Pawtucket, Rhode Island, and is acquainted wth the country near where Mr. Church's boyhood was spent, Pawtucket being but a few miles from Mr. Church's boyhood home.

Friends and relatives were present from Lansing, Jackson, Coldwater, Jonesville and Toledo, Ohio.

MORIAM

C. O. Loomis Post

2

DEPARTMENT OF Michigan

1865

ND ARMY OF THE REPUBLIC.

GRAND ARMY OF THE REPUBLIC 1861 VETERAN 1866

MEMORIAL RECORD OF

PURITY VICTORY

omrade Edwin B. Church

The last enemy that shall be destroyed is death!

n B. Church was born Nov 1844 in Bristol R I.

y of State of Rhode Island He enlisted in

th Rhode Island Infantry for one years on the day of

1862 He held the office of

and was honorably discharged 1863 by reason of

one year's enlistment He joined this Post No. 18

ffice of Quartermaster He died Sept 12 1929

aged years, leaving widow and child

WAR HISTORY.

UNDYING LOVE FOR COMRADES OF THE WAR

MEMORIAL RESOLUTIONS.

that the foregoing record of my Military

I request as a last military honor a

and Memorial service at my burial.

188

The foregoing Resolutions were adopted by the Post

188

Adjutant. Post Commander

Copyright 1885 by R. F. Hill.

The Milwaukee Litho. & Engr. Co.

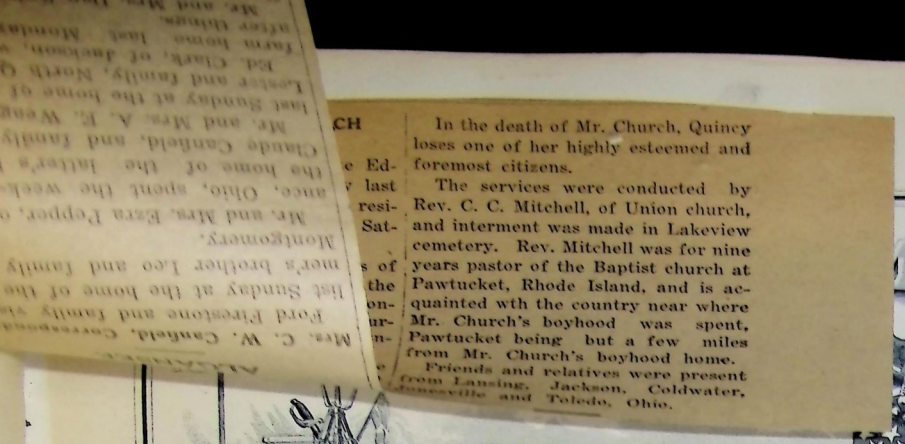

CH

e Ed-
r last
resi-
Sat-

s of
the
on-
ur-
n-

In the death of Mr. Church, Quincy loses one of her highly esteemed and foremost citizens.

The services were conducted by Rev. C. C. Mitchell, of Union church, and interment was made in Lakeview cemetery. Rev. Mitchell was for nine years pastor of the Baptist church at Pawtucket, Rhode Island, and is acquainted wth the country near where Mr. Church's boyhood was spent, Pawtucket being but a few miles from Mr. Church's boyhood home.

Friends and relatives were present from Lansing, Jackson, Coldwater, Somerville and Toledo, Ohio.

IORIAM

C. O. Loomis Post

No. 7

1865

DEPARTMENT OF Michigan

GRAND ARMY of THE REPUBLIC.

MEMORIAL RECORD OF

PURITY

VICTORY

Comrade Edwin B. Church

The last enemy that shall be destroyed is death!

Edwin B. Church was born Nov 1844 in Bristol R. I.
County of State of Rhode Island He Enlisted in
Co. E, 12th Rhode Island Infantry for one years on the day of
1862 He held the office of
and was honorably discharged 1863 by reason of
Expiration of one year's enlistment. He joined this Post No. 18
and held the office of Quartermaster He died Sept 12 1879
at aged years, leaving widow and child

WAR HISTORY.

UNITING LOVE FOR COMRADES OF THE WAR

MEMORIAL RESOLUTIONS.

I certify upon honor that the foregoing record of my Military service is correct, and I request as a last military honor a Grand Army Funeral and Memorial service at my burial.

188

The foregoing Resolutions were adopted by the Post

188

Adjutant. Post Commander.

Copyright 1885 by R. F. Hill.

The Milwaukee Litho. & Engr. Co.

IN MEMORIAM

1861 1865

Headquarters C. O. Loomis Post

No. 2

DEPARTMENT OF Michigan

GRAND ARMY OF THE REPUBLIC.

MEMORIAL RECORD OF

PURITY. VICTORY.

Comrade Michael Selles

The last enemy that shall be destroyed is death!

Michael Selles was born Dec 28 1844 in Buffalo County of State of New York He Enlisted as Private in Battery F 1st Mich Light Artillery on the 9th day of November 1861 He held the office of ~~Senior Vice Commander~~ and was honorably discharged April 14 1865 by reason of Expiration of term. Served 3 years. 5 mo He joined this Post No. 2 July 2 1910 and held the office of Senior Vice Commander He died Feb 8 1930 at aged years, leaving widow and child

WAR HISTORY.

UNDYING LOVE FOR COMRADES OF THE WAR

MEMORIAL RESOLUTIONS.

I certify upon honor that the foregoing record of my Military service is correct, and I request as a last military honor a Grand Army Funeral and Memorial service at my burial.

188

The foregoing Resolutions were adopted by the Post

188

Adjutant Post Commander

Copyright 1885 by R. F. Hill.

The Milwaukee Litho & Engr Co

IN MEMORIAM

1861 1865

Headquarters No. 2 D. Loomis Post

DEPARTMENT OF Michigan

GRAND ARMY of THE REPUBLIC.

MEMORIAL RECORD OF

PURITY VICTORY

Comrade Amos Whitman

The last enemy that shall be destroyed is death!

Amos Whitman was born Sept 27 1847 in Seneca

County of _____ State of Ohio He Enlisted

in Co F, 11th Michigan Infantry at Coldwater on the 20th day of

February 1865 He held the office of _____

and was honorably discharged Sept 17th 1865 by reason of

close of war He joined this Post No. 2 in 1917

and held the office of _____ He died Nov 15 1930

at _____ aged _____ years, leaving _____ widow and _____ child _____

WAR HISTORY.

MEMORIAL RESOLUTIONS.

I certify upon honor that the foregoing record of my Military service is correct, and I request, as a last military honor, a Grand Army Funeral and Memorial service at my burial.

_____ 188__

The foregoing Resolutions were adopted by the Post.

_____ 188__

_____ Adjutant. _____ Post Commander.

Copyright 1885 by R. F. Hill.

The Milwaukee Litho. & Engr. Co.

IN MEMORIAM

Headquarters G. O. Lonnis Post
Department of Michigan

1861 1865

GRAND ARMY OF THE REPUBLIC.

GRAND ARMY OF THE REPUBLIC 1861 VETERAN 1866

MEMORIAL RECORD OF

VICTORY

Andrew Jackson

"Any thing that shall be destroyed is death!"

A ... was born ... 18... in Jackson
Co... State of Mississippi He Enlisted in
3d Mo... Infantry as private on the ... day of
... 186... He held the office of Corporal
... honorably discharged ... 186... by reason of
close ... He joined this Post No. 2 May 20 1892
and held t... of the Grand ... He died Jan 29 1930
at ... d ... years, leaving ... widow and ... child ...

I certify upon honor ... y Military
service is correct, and ... honor a
Grand Army Funeral and ... service at my burial.

188

MEMORIAL RESOLUTIONS.

The foregoing Resolutions were adopted by the Post
188

Adjutant Post Commander

Copyright 1885 by R. F. Hall.

The Milwaukee Lithographic Co.

THE QUINCY HERALD, QUINC

OBITUARY

ANDREW JACKSON

Andrew Jackson, a resident of Branch county, passed away at his home on Church and Cole streets, Quincy, Mich., about 6:10 p. m., Jan. 29, 1930, after a short illness. Mr. Jackson was born at Jacksonville, Miss. He enlisted in the Civil War and was a corporal of the Third Regiment, U. S. Colored Cavalry, Co. D. He served two years and six months and marched with Sherman to the sea. At the close of the war, 1866, he came north with his lieutenant, Wm. B. Larrabee. A few years later, he purchased a farm in South Butler.

In 1878 he was united in marriage to Estella A. V. Ford, of Erie, Pa., and to this union were born eleven children, of whom Minnie E. and Gladys O. preceded him in death. Those who are left to mourn their loss are the wife and nine children: Earl C., of Cleveland, Ohio; Onah M. at home; Mrs. O. G. Greaux, of Chicago, Ill.; Moze W., at home; Cyrus K., of Battle Creek; Bernice B., of Coldwater; Vera C., of Los Angeles, Cal.; Beryl M., of Battle Creek, and O'Donnavan F., of Saginaw, and two grandchildren.

Mr. Jackson was a charter member of the G. A. R. Post, No. 2, in which he was faithful in all that was assigned to him to do. He was always of a kind and pleasing personality and made many friends in the village. He bore his suffering with patience and was given every care by his son Moze and daughter Onah, who have remained in the home to care for their parents.

The funeral services were held in the Advent church Sunday at 2 p. m., Feb. 2, with Rev. W. B. Williams, of Pittsford, officiating. The American Legion had charge of the services at the vault in Lakeview cemetery, where the remains were placed to await burial.

Sleep on, dear father, for your work on earth is done. We have laid you to rest until Jesus comes on the Great Resurrection Morn.

CARD OF THANKS

We wish to express our heartfelt thanks to all our neighbors and friends for their many expressions of kindness and sympathy during our bereavement. For the beautiful floral offerings; the members of the American Legion; Elder W. B. Williams, for his comforting words, and Rawson & Brockway for their thoughtfulness.

Mrs. A. Jackson and children.

MEMORIAM

ters 6 O. Loomis Post

o. 2

MENT OF Michigan

1861 1865

GRAND ARMY OF THE REPUBLIC.

GRAND ARMY OF THE REPUBLIC. 1861 - VETERAN - 1866

MEMORIAL RECORD OF

PURITY VICTORY

Comrade Andrew Jackson

The last enemy that shall be destroyed is death!

Andrew Jackson was born 184 in Jackson County of State of Mississippi He Enlisted in 3d United States Colored Infantry as Private on the day of 186 He held the office of Corporal and was honorably discharged 186 by reason of close of war. He joined this Post No. 2 May 20 1892 and held the office of Officer of the Guard He died Jan 29 1930 at aged years, leaving widow and child

WAR HISTORY.

UNDYING LOVE FOR COMRADES OF THE WAR

MEMORIAL RESOLUTIONS.

I certify upon honor that the foregoing record of my Military service is correct, and I request as a last military honor a Grand Army Funeral and Memorial service at my burial.

188

The foregoing Resolutions were adopted by the Post

188

Adjutant Post Commander

Copyright 1885 by R. F. Hill.

The Milwaukee Lithog. & Engr. Co.

IN MEMORIAM

1861 1865

Headquarters No. C. O. Loomis Post 2 DEPARTMENT OF Michigan

GRAND ARMY OF THE REPUBLIC.

MEMORIAL RECORD OF

Comiade Henry H. Nichols

The last enemy that shall be destroyed is death!

was born 18 in County of State of Ohio He enlisted as Private ~~Capt~~ in Co. A, 9th N. Y. Heavy Artillery on the 3d day of September 1864 He held the office of and was honorably discharged July 6 1865 by reason of close of war He joined this Post No. 2 Sept. 21 1883 and held the office of He died June 9 1928 at Quincy, Mich., aged 85 years, leaving no widow and one child daughter

WAR HISTORY.

Funeral at Union church, Quincy, June 12, conducted by Dr R W. McLain and burial in family lot in Lakeview Cemetery, Quincy

ONS.

I certify upon honor that the foregoing record of my Military service is correct, and I request as a last military honor a Grand Army Funeral and Memorial service at my burial.

188

I adopted by the Post.

Adjutant. Post Commander.

OBITUARY

HENRY H. NICHOLS

Henry H. Nichols, son of James and Laurinda Nichols, was born on April 18, 1843, at Algansee, county of Branch, state of Michigan, and died at his home, 51 W. Chicago street, Quincy, Michigan, June 9, 1928, at the age of 85 years, 1 month and 22 days, spending his entire life in and near Quincy.

On Nov. 19, 1867, he was united in marriage to Cora S. Thompson. To this union were born three daughters —Lida, Leila and Louella.

On Sept. 7, 1891, his wife died. He was again united in marriage, to Emily L. Humphrey, April 5, 1899, who died May 3, 1926.

In 1864 he enlisted in the Civil war in Co. A, Ninth New York heavy artillery, and served until the close of the war, being active in 26 battles. He has been a member of C. O. Loomis Post, No. 2, at Quincy, for many years.

He leaves to mourn their loss one daughter, Louella, of Battle Creek, Mich., and four grandchildren, Myrna Huides and Marjorie Dennis, of Kalamazoo; Guy E. Walter, of Chicago, Ill.; Wayne, of Battle Creek; and one brother, O. F. Nichols, of Ovid, Mich.; one sister, Mariah Braman, of Montgomery, Mich., and other relatives, and a host of friends. Always being cheerful, he will be greatly missed by all who knew him.

Copyright 1885 by R. F. Hall.

The Milwaukee Litho. & Engr. Co.

IN MEMORIAM

Headquarters C. O. Loomis Post

No. 2

DEPARTMENT OF Michigan

1861 1865

GRAND ARMY OF THE REPUBLIC.

MEMORIAL RECORD OF

PURITY VICTORY

Comrade David H. Wood

The last enemy that shall be destroyed is death!

David H. Wood was born 18 in Deerfield County of State of Ohio He Enlisted as 1st Lieut in Reorganized 4th Mich Infy on the 30th day of December 1865 He held the office of 1st Lieutenant and was honorably discharged May 26 1866 by reason of Close of war He joined this Post No. 2 May 30 1882 and held the office of He died Mach 1st 1937 at Colsewater Mich aged 93 years, leaving No widow and No child

WAR HISTORY. MEMORIAL RESOLUTIONS.

UNDYING LOVE FOR COMRADES OF THE WAR

The last member of C Loomis Post #2

I certify upon honor that the foregoing record of my Military service is correct, and I request as a last military honor a Grand Army Funeral and Memorial service at my burial.

188

The foregoing Resolutions were adopted by the Post

188

Adjutant Post Commander

Copyright 1885 by R. F. Hill

The Milwaukee Litho & Engr Co

IN MEMORIAM

1861 Headquarters No. Department of Post 1865

GRAND ARMY of THE REPUBLIC.

MEMORIAL RECORD OF

Comiade M. D. Wood

The last enemy that shall be destroyed is death!

M. D. Wood was born 18 in Sana
County of State of New York He Enlisted
as Private in Co. I Western Sharp Shooters on the 25th day of
December 1861 He held the office of
and was honorably discharged July 7 1863 by reason of
Gen. Orders from War Dept: He joined this Post No. May 3 1878
and held the office of He died 18
at aged years, leaving widow and child

WAR HISTORY.

I certify upon honor that the foregoing record of my Military service is correct, and I request as a last military honor a Grand Army Funeral and Memorial service at my burial.
188

MEMORIAL RESOLUTIONS.

The foregoing Resolutions were adopted by the Post.
188

Adjutant. Post Commander.

Copyright 1885 by R. F. Hill.

The Milwaukee Litho. & Engr. Co.

IN MEMORIAM

Headquarters C. O. Loomis Post No. 2 DEPARTMENT OF Michigan

1861 1865

GRAND ARMY OF THE REPUBLIC.

MEMORIAL RECORD OF

PURITY. VICTORY.

Comrade Andrew Shade

The last enemy that shall be destroyed is death!

Andrew Shade was born 1843 in County of Seneca State of Ohio He Enlisted as private in Co. D, 128th Ohio Infantry on the 8th day of February 1862 He held the office of and was honorably discharged June 8 1865 by reason of Close of War He joined this Post No. 2 May 29 1878 and held the office of He died Oct 22 1891 at Quincy aged 48 years, leaving widow and 2 children

WAR HISTORY.

UNDYING LOVE FOR COMRADES OF THE WAR.

MEMORIAL RESOLUTIONS.

I certify upon honor that the foregoing record of my Military service is correct, and I request as a last military honor a Grand Army Funeral and Memorial service at my burial.
188

The foregoing Resolutions were adopted by the Post
188

Adjutant Post Commander

Copyright 1885 by R. F. Hill.

The Milwaukee Lithos & Engr Co

IN MEMORIAM

1861 1865

Headquarters No. C. O. Loomis Post 2 Department of Michigan

GRAND ARMY of THE REPUBLIC.

MEMORIAL RECORD OF

Comiade Edwin Poynes

The last enemy that shall be destroyed is death!

Edwin Poynes was born 1843 in Vermillion County of State of Ohio He Enlisted as Private in Co B, 11th Mich Infantry on the 24th day of August 1861 He held the office of and was honorably discharged Sept 13 1864 by reason of Expiration of service He joined this Post No. 2 May 3 1878 and held the office of He died January 19 1905 at aged 62 years, leaving widow and child

WAR HISTORY.

I certify upon honor that the foregoing record of my Military service is correct, and I request as a last military honor a Grand Army Funeral and Memorial service at my burial.

188

MEMORIAL RESOLUTIONS.

The foregoing Resolutions were adopted by the Post.

188

Adjutant. Post Commander.

Copyright 1885 by R. F. Hill.

The Milwaukee Litho. & Engr. Co.

A B C D E F G H I J K L M N O P Q R S T U

IN MEMORIAM

1861 1865

Headquarters No. 2 Department of Michigan

G. O. Loomis Post

GRAND ARMY OF THE REPUBLIC.

MEMORIAL RECORD OF

Comrade G. B. Knight

The last enemy that shall be destroyed is death!

G. B. Knight was born 1816 in Erie County of State of New York. He Enlisted as Captain of Co. I, 74th New York Infantry on the 12 day of June 1863. He held the office of Captain and was honorably discharged in January 1864 by reason of General orders from War Dept. He joined this Post No. 2 May 29 1878 and held the office of He died Date not given 18 at aged years, leaving widow and child

WAR HISTORY.

I certify upon honor that the foregoing record of my Military service is correct, and I request as a last military honor a Grand Army Funeral and Memorial service at my burial.

188

MEMORIAL RESOLUTIONS.

The foregoing Resolutions were adopted by the Post

188

Adjutant Post Commander

Copyright 1885 by R. F. Hill.

The Milwaukee Litho. & Engr. Co.

IN MEMORIAM

1861 — 1865

Headquarters No. 2 G. O. Loomis Post
DEPARTMENT OF Michigan

GRAND ARMY OF THE REPUBLIC.

MEMORIAL RECORD OF

Comrade James H. Haines

The last enemy that shall be destroyed is death!

James H. Haines was born 1840 in Penfield County of ____ State of New York He Enlisted as private in Battery A, 1st Mich. Artillery on the 21st day of May 1861 He held the office of Sergeant and was honorably discharged May 31 1864 by reason of Expiration of service He joined this Post No. 2 May 29 1888 and held the office of ____ He died Feb. 19 1929 at Battle Creek, Mich aged 88 years, leaving widow and 4 children 3 daughters and one son. all married

WAR HISTORY.

Comrade Haines served 3 years in the famous Loomis Battery of Kalamazoo, and participated in numerous engagements in the western army

I certify upon honor that the foregoing record of my Military service is correct, and I request, as a last military honor a Grand Army Funeral and Memorial service at my burial.

_____ 188__

MEMORIAL RESOLUTIONS.

The ____ adopted by the Post.

Post Commander.

Feb 19 1929

AGED RESIDENT PASSES

James Haynes, aged 88 years, passed away at the home of his daughter, Mrs. Henry L. Phillips, 177 Orchard avenue, Battle Creek, Tuesday morning at 11:50 o'clock, death following a long illness. Surviving are his widow, Mrs. Margaret Haynes, one son, Charles, of Minot, N. D., and three daughters, Mrs. Phillips, at whose home he died, Mrs. J. N. Knauff, of Washington, D. C., and Mrs. H. C. Ray, of Muskegon Heights.

Mr. Haynes was a veteran of the Civil war and the first man to enlist in the famous Loomis Battery of Branch county. He was the oldest Mason in Mt. Vernon lodge No. 166, F. & A. M., of Quincy.

Funeral services were held from the residence, 177 Orchard avenue, Friday afternoon at 2 o'clock, with Rev. Carleton Brooks Miller officiating. Interment was in Oak Hill cemetery.

As a fitting tribute to a good and brave soldier the Woman's Relief Corps placed a beautiful silk flag on the casket and a badge was pinned on the coat.

The daughters of the D. of V. also held a very impressive service, leaving a beautiful floral tribute and a small silk flag.

The daughters of the G. A. R. held their service in conjunction with the Rev. Carleton Brooks Miller. Their service was very touching, Their tribute was a beautiful floral piece, a badge, and the flowers used were red, white, and blue.

Copyright 1885 by R. F. Hill.

The Milwaukee Litho. & Engr. Co.

IN MEMORIAM

Headquarters C. O. Loomis Post No. 2 DEPARTMENT OF Michigan

1861 1865

GRAND ARMY OF THE REPUBLIC.

MEMORIAL RECORD OF

PURITY. VICTORY.

Comrade Robert Churchill

The last enemy that shall be destroyed is death!

Robert Churchill was born 1844 in Cannian County of State of New York He Enlisted as Private in 23d New York Battery on the 6th day of September 1864 He held the office of and was honorably discharged May 17 1865 by reason of General Orders from War Dept: He joined this Post No. May 29 1878 and held the office of He died Feb. 18 1908 at Quincy aged 64 years, leaving widow and 3 children

WAR HISTORY.

UNDYING LOVE FOR COMRADES OF THE WAR.

MEMORIAL RESOLUTIONS.

I certify upon honor that the foregoing record of my Military service is correct, and I request as a last military honor a Grand Army Funeral and Memorial service at my burial.

188

The foregoing Resolutions were adopted by the Post

188

Adjutant Post Commander

Copyright 1885 by R. F. Hill.

The Milwaukee Litho & Engr Co.

IN MEMORIAM

1861 — 1865

Headquarters _____ Post _____

No. _____

DEPARTMENT OF

GRAND ARMY of THE REPUBLIC.

MEMORIAL RECORD OF

PURITY — VICTORY

Comrade Cornelius F. Myers

The last enemy that shall be destroyed is death!

Cornelius F. Myers was born Jan. 22 1842 in Elyria, Ohio
County of _____ State of Ohio He Enlisted
as private in Battery D, 1st Michigan Light Artillery on the 26th day of
September 1864 He held the office of _____
and was honorably discharged August 3 1865 by reason of
close of war He joined this Post No. 2 F. Eby 20 1909
and held the office of _____ He died Nov. 17 1927
at Indianapolis Ind aged 85 years 9 mo and 25 days leaving widow and one child son

WAR HISTORY.

UNDYING LOVE FOR COMRADES OF THE WAR

...ONS.

I certify upon honor that the foregoing record of my Military service is correct, and I request as a last military honor a Grand Army Funeral and Memorial service at my burial.

188__

The ...dopted by the Post.

Post Commander.

Copyright 1885 by R. F. Hill.

The Milwaukee Litho. & Engr. Co.

OBITUARY.

CORNELIUS F. MYERS

Cornelius Franklin Myers, youngest son of Andrew and Catherine Myers was born in Elyria, Ohio January 22, 1842, and departed this life November 17, 1927 at the age of 85 years, 9 months, and 25 days.

At the age of 10 years, he, with his parents, moved to Michigan to the Myers homestead in Algansee.

January 6th, 1869 he was united in marriage to Mary A. Wager, and to this union were born two children, William and Charles. One taken from this life at the age of two years and the other at the age of 5 months. The wife and mother was called from this life March 19, 1872.

June 1, 1882, he was married to Mrs. Lydia Myers, and to this union was born one son, Jay, with whom he resided after the death of his wife in 1894.

Brother Myers was one who certainly lived to the benefit of mankind.

He served for his country in the Civil war.

Until the last few years he lived in this vicinity, and his unquestionable Christian life has been a support to the East Algansee Baptist church. He was a member of this organization for more than 50 years. His presence was always pleasant for those with whom he associated, and his unwavering Christian character was a positive testimony for the Christ whom he so earnestly trusted and followed until God called him to his reward.

He leaves to mourn his departure, one son Jay, and two grandchildren, Doris Rosalie, and Norman Dale, of Indianapolis, Indiana, a stepdaughter, Mrs. George Hollingshead, and step son, Mr. Nelson Myers, both of Reading, besides a host of friends who will greatly miss him.

Funeral services were held at the East Algansee F. B. Church, being conducted by Rev. S. H. Dull, of St. Johns, former pastor. Burial at West Reading cemetery.

IN MEMORIAM

Post _____

Headquarters _____

No. _____

DEPARTMENT OF _____

1861 1865

GRAND ARMY of THE REPUBLIC.

MEMORIAL RECORD OF

PURITY VICTORY

Comrade George Gorbal

The last enemy that shall be destroyed is death!

George Gorbal was born Jan. 3 1845 in Grand Rapids Mich.
County of Branch State of Michigan He Enlisted
in Co. M, 11th Michigan Cavalry at Coldwater on the 8th day of
January 1864 He held the office of Corporal and Sergeant
and was honorably discharged September 22 1865 by reason of
close of war. He joined this Post No. _____ 18
and held the office of _____ He died Dec 23 1928 18
at Irving aged 84 years, leaving no widow and one daughter child

WAR HISTORY.

Was not a member of Post.

MEMORIAL RESOLUTIONS.

I certify upon honor that the foregoing record of my Military service is correct and I request as a last military honor a Grand Army Funeral and Memorial service at my burial.

188

The foregoing Resolutions were adopted by the Post

188

Adjutant Post Commander

Copyright 1885 by R. F. Hall.

The Milwaukee Lithographing Co.

IN MEMORIAM

1861 Headquarters No. _____ Department of _____ Post 1865

GRAND ARMY OF THE REPUBLIC.

MEMORIAL RECORD OF

Comrade William H. Thompson

The last enemy that shall be destroyed is death!

William H. Thompson was born 1844 in Canada
County of _____ State of _____ He enlisted in
Company A 9th N. Y. Heavy Artillery as private for three years on the 3d day of
September 1864 He held the office of _____
and was honorably discharged June 9 1865 by reason of
Close of War He joined this Post No. _____ 18__
and held the office of _____ He died Dec 23 1928
at Quincy, Mich., aged 84 years, leaving no widow and one child son

WAR HISTORY.

Was not a member of Post.
He was wounded in action
at Cedar Creek, Va., Oct. 19, 1864,
and was in General Hospital
at Philadelphia, Pa. until
his discharge by orders from
War Department June 9, 1865.
He was a farmer in Algansee
Township until he was compelled
to retire on account of old age and
general disability. Spent the
last years of his life in a little
home on West Jefferson street,
Quincy, where he died.
Interment in

I certify upon honor that the foregoing record of my Military service is correct, and I request as a last military honor a Grand Army Funeral and Memorial service at my burial.

_____ 188__

MEMORIAL RESOLUTIONS.

The foregoing Resolutions were adopted by the Post

_____ 188__

_____ Adjutant _____ Post Commander.

Copyright 1885 by R. F. Hill.

The Milwaukee Litho. & Engr. Co.

A B C D E F G H I J K L M N O P Q R S T U

IN MEMORIAM

1861 — 1865

Headquarters _____ Post

No. _____

DEPARTMENT OF _____

GRAND ARMY OF THE REPUBLIC.

MEMORIAL RECORD OF

PURITY. VICTORY.

Comrade Corlan E. Brainard

The last enemy that shall be destroyed is death!

Corlan E. Brainard was born _____ 18__ in Algansee

County of Branch State of Michigan He _____

_____ on the ____ day of

_____ 186__ He held the office of _____

_____ and was honorably discharged _____ 186__ by reason of

_____ He joined this Post No. _____ 18__

and held the office of _____ He died April 27 1929

at _____ aged 84 years, 11 mos leaving widow and one child

WAR HISTORY.

Comrade Brainard was not a member of post.

I certify upon honor that the foregoing record of my Military service is correct, and I request as a last military honor a Grand Army Funeral and Memorial service at my burial.

188

MEMORIAL RESOLUTIONS.

Obituary

CORLAN E. BRAINARD

Corlan E. Brainard died at his home in Quincy, April 27, 1929, aged 84 years and 11 months. He was born in Algansee where he lived with his parents until 20 years of age, when he enlisted as a volunteer with Company A, 1st Michigan Sharp Shooters, and served his country faithfully until the war closed.

Four years after returning home he was united in marriage with Sarah Drury and together they traveled life's ourney for 55 years. Twenty-one years ago they came to Quincy to live.

One child, Inez was born to them, and since his wife's death 5 years ago, he and his daughter, her husband, Edward, and son, Corlan, have resided together.

His mental faculties were preserved to a remarkable degree to the last. He was a quiet deep thinker, a lover of nature and all that was good, a kind considerate husband, father, and friend.

His helpful words and deeds will be cherished by many and a truly good man has gone to his reward.

Besides the immediate family he is survived by one sister, Augusta Caldwell, of Quincy and one brother, Scoville Brainard of Coldwater; several nephews, nieces and a host of friends.

Funeral services were held from the home Tuesday afternoon, April 30th, at 2 o'clock, Mrs. Della Fry, of Burlington officiating, assisted by Mrs. Faith Hill of Burlington, as soloist, singing the deceased's favorite hymns. Both Mrs. Fry and Mrs. Hill are close friends of the family.

An unusually large number of beautifully arranged flowers, was a silent tribute of love and respect to the departed.

Interment was at Lakeview cemetery, Quincy, Michigan.

The foreg[illegible] by the Post.

Post Commander

Copyright 1885 by R. F. Hall.

The Milwaukee Litho & Engr. Co.

IN MEMORIAM

1861 1865

Headquarters No. 2 G. O. Loomis Post

DEPARTMENT OF Michigan

GRAND ARMY OF THE REPUBLIC.

MEMORIAL RECORD OF

PURITY VICTORY

Comrade Levi B. Copeland

The last enemy that shall be destroyed is death!

Levi B. Copeland was born March 24 1846 in _____

County of _____ State of _____ He Enlisted

in Company B, 46th Iowa Infantry on the 18th day of

April 1864 He held the office of _____

and was honorably discharged Sept. 23 1865 by reason of

close of War He joined this Post No. 2 Nov. 4 1922

and held the office of _____ He died _____ 18__

at _____ aged _____ years, leaving widow and one child

WAR HISTORY.

He enlisted for 100 days and served 90 days in western army. Moved to Quincy from Fairfield, Iowa, in 1919 and was admitted to G. O. Loomis Post by transfer. Bought the Joseph Farm, 2 miles south of Quincy.

I certify upon honor that the foregoing record of my Military service is correct, and I request as a last military honor a Grand Army Funeral and Memorial service at my burial.

_____ 188__

MEMORIAL RESOLUTIONS.

The foregoing Resolutions were adopted by the Post

_____ 188__

Adjutant. *Post Commander.*

Copyright 1885 by R. F. Hill.

The Milwaukee Litho. & Engr. Co.

IN MEMORIAM

Headquarters C. O. Loomis Post No. 2

DEPARTMENT OF Michigan

1861 1865

GRAND ARMY OF THE REPUBLIC.

MEMORIAL RECORD OF

PURITY VICTORY

Comrade Mathew Coates

The last enemy that shall be destroyed is death!

Mathew Coates was born 1841 in Toronto Canada County of State of He Enlisted as Private in Co A, 5th ~~Wisconsin~~ West Virginia Infantry on the 21st day of May 1861 He held the office of and was honorably discharged Jan 4 1864 by reason of Expiration of term of service. He joined this Post No. 18 and held the office of He died Sept 4 1915 at aged 74 years, leaving widow and child

WAR HISTORY.

On receiving his discharge from the 5th ~~Wisconsin~~ West Virginia Infy he re-enlisted in Co C 6th ~~Wisconsin~~ West Virginia Cavalry, and received his final discharge May 22, 1866. His term of service under two enlistments was from May 21, 1861, to May 22, 1866 - five years continuous service as Volunteer in the Union army.

I certify upon honor that the foregoing record of my Military service is correct, and I request as a last military honor a Grand Army Funeral and Memorial service at my burial.

188

MEMORIAL RESOLUTIONS.

OBITUARIES.

Mathew Coates.

Mathew Coates was born in Toronto, Canada, in 1841 and died at his home in Quincy, Mich., Saturday, Sept. 4th, of heart failure, death coming suddenly, although he had been in poor health for some time. He was aged 74 years and four months at the time of his death.

He was married to Miss Matilda E. Mack on January 13th, 1867, at Freemount, Wis., who, with two nieces and one nephew, survive him. He was one of the first to volunteer in defense of his country in 1861, serving five years in the army.

The family had lived in Wisconsin for a number of years before coming to Quincy last year, living on east Jefferson street, where he died.

The funeral took place at the Union church Thursday afternoon, Sept. 9th, conducted by the pastor, Rev. F. O. Fish. Deceased had been a member of the Odd Fellow fraternity for 45 years and the local lodge took charge of the burial in Lakeview cemetery.

Card of Thanks.

The foregoing Resolutions were adopted by the Post

188

Adjutant Post Commander

Copyright 1885 by R. F. Hill.

The Milwaukee Litho & Engr Co

IN MEMORIAM

1861 1865

Headquarters No. 6 O. Loomis Post 2 DEPARTMENT OF Michigan

GRAND ARMY OF THE REPUBLIC.

MEMORIAL RECORD OF

PURITY VICTORY

Comrade Cissna J. Smith

The last enemy that shall be destroyed is death!

Cissna J. Smith was born ____ 18__ in Girard County of Branch State of Michigan He enlisted in Co E. 4th Michigan Infantry on the 2 day of September 1864 He held the office of ____ and was honorably discharged August 31 1865 by reason of close of War He joined this Post No 2 March 7 1884 and held the office of ____ He died ____ 18__ at ____ aged ____ years, leaving ____ widow and ____ child ____

WAR HISTORY.

Died at Cleveland, Tenn. date not given. Remains brought to Quincy for burial in Lakeview

I certify upon honor that the foregoing record of my Military service is correct, and I request as a last military honor a Grand Army Funeral and Memorial service at my burial.

188__

MEMORIAL RESOLUTIONS.

Death of J. Cissna Smith.

Postmaster H. A. Graves received a telegram yesterday announcing the death of his father-in-law, J. Cissna Smith, at his home in Cleveland, Tenn., at 5:30 Wednesday morning, after a protracted illness. The remains are expected here tonight and plans have been made for funeral at the Graves' home on Pleasant street at 2 o'clock Friday afternoon. Rev. M. J. Brownell will officiate and burial will take place in family lot in Lakeview. Obituary next week.

The foregoing Resolutions were adopted by the Post

188__

Adjutant Post Commander

Copyright 1885 by R. F. Hill.

The Milwaukee Litho. & Engr. Co.

IN MEMORIAM

1861 — 1865

Headquarters C. O. Loomis Post

No. 2 Dept of Michigan

DEPARTMENT OF

GRAND ARMY OF THE REPUBLIC.

GRAND ARMY OF THE REPUBLIC. 1861 - VETERAN - 1866

MEMORIAL RECORD OF

PURITY. VICTORY.

Comrade O. B. Curtis

The last enemy that shall be destroyed is death!

O. B. Curtis was born 1841 in County of State of New York He enlisted Company M. 5th Michigan Cavalry on the 18th day of August 1862 He held the office of Bugler and was honorably discharged June 22 1865 by reason of close of war He joined this Post No. 2 May 11 1885 and held the office of Officer of the Day He died Dec 21 1918 at Quincy aged 75 years, leaving widow and child

WAR HISTORY.

UNDYING LOVE FOR COMRADES OF THE WAR

Comrade Curtis served 34 months in the 5th Michigan Cavalry, attached to Army of the Potomac. This regiment, with the 1st, 6th and 7th Michigan cavalry composed Gen. Geo A. Custer's famous Michigan Brigade, which did gallant service throughout the war. Was on the famous Richmond Raid, May 9-14, 1864. Among other accomplishments on this raid they recaptured 400 Union Prisoners while on their way to Richmond. Among these recaptured prisoners was C. W. Owen. This regiment participated in all the movements of the Army of the Potomac and was in

I certify upon honor that the foregoing record of my Military service is correct, and I request as a last military honor a Grand Army Funeral and Memorial service at my burial.

188

MEMORIAL RESOLUTIONS.

numerous battles. Their last engagement with the Confederates was at Appomattox the morning of Lee's surrender, April 9, 1865. Comrade Curtis was a typical soldier and a thorough disciplinarian.

1838.

Orrin D. Curtis.

Orrin D. Curtis was born at Freetown, C[illegible] County, New York, May 22, 1838, and came to [illegible]er, Branch County, Michigan, with his parents, Levi and Barbary Ann Curtis, in the year 1850 at the age of thirteen years, settling on a farm in Butler township, and departed this life Dec. 21, 1917, being 80 years and 7 months old at time of death. He leaves to mourn his untimely death one daughter, Mrs. Charles Button, who tenderly cared for her father in his last illness; also Mr. Button, who did all that he could to make him easy and comfortable in his declining years. He also leaves other relatives, one granddaughter, Miss Isla Shoemaker, who was the pride of his heart; one sister, Mrs. Esther Standfield, of Spokane, Washington; one hal[illegible]r at Redondo Beach, Cailfo[illegible]alf brother at Sea[illegible]

The [illegible]ted by the Post

Post Commander

Copyright 1885 by R. F. Hill.

The Milwaukee Lithog & Engr Co

IN MEMORIAM

1861 — 1865

Headquarters No. _____ Department of _____ Post _____

GRAND ARMY OF THE REPUBLIC.

MEMORIAL RECORD OF

PURITY — VICTORY

Comrade Corlan E. Brainard

The last enemy that shall be destroyed is death!

Corlan E. Brainard was born June 7 1844 in Algansee County of Branch State of Michigan He enlisted in Co A. Hall's 2nd Battery on the 22 day of September 1864 He held the office of Corporal and was honorably discharged May 12 1865 by reason of disability He joined this Post No. _____ 18__ and held the office of _____ He died April 27 1929 at Quincy aged 85 years, leaving widow and one daughter child

WAR HISTORY.

Comrade Brainard was not a member of the Grand Army post. He was a highly esteemed Christian gentleman. He made his home with his daughter and son-in-law, Mr. and Mrs Bovee in Quincy. Buried in Batavia

I certify upon honor that the foregoing record of my Military service is correct, and I request as a last military honor a Grand Army Funeral and Memorial service at my burial.

188__

MEMORIAL RESOLUTIONS.

The foregoing Resolutions were adopted by the Post.

188__

Adjutant. Post Commander.

Copyright 1885 by R. F. Hill.

The Milwaukee Litho. & Engr. Co.

IN MEMORIAM

Headquarters C. O. Loomis Post No. 2 DEPARTMENT OF Michigan

1861 1865

GRAND ARMY OF THE REPUBLIC.

GRAND ARMY OF THE REPUBLIC 1861 - VETERAN - 1866

MEMORIAL RECORD OF

PURITY VICTORY

Comrade John L. Mickel

The last enemy that shall be destroyed is death!

John L. Mickle was born 1841 in Reading County of Hillsdale State of Michigan He enlisted as Private in Co. E, 139th Illinois Infantry on the 17th day of May 1864 He held the office of and was honorably discharged June 26 1865 by reason of Close of War He joined this Post No. 2 May 20 1905 and held the office of He died April 21 1910 at Quincy aged 79 years, leaving widow and 3 children

WAR HISTORY.

UNDYING LOVE FOR COMRADES OF THE WAR

MEMORIAL RESOLUTIONS.

I certify upon honor that the foregoing record of my Military service is correct, and I request as a last military honor a Grand Army Funeral and Memorial service at my burial.

188

The foregoing Resolutions were adopted by the Post

188

Adjutant. Post Commander

Copyright 1885 by R. F. Hill.

The Milwaukee Litho & Engr Co.

IN MEMORIAM

1861 1865

Headquarters No. G. O. Loomis Post 2

DEPARTMENT OF Michigan

GRAND ARMY OF THE REPUBLIC.

MEMORIAL RECORD OF

PURITY VICTORY

Comrade E. K. Biglow

The last enemy that shall be destroyed is death!

E. K. Biglow was born 18 in Syracuse County of State of New York He Enlisted in Co H 1st Michigan Engineers & Mechanics on the 15 day of December 1863 He held the office of Sargeant and was honorably discharged August 13 1865 by reason of Close of War He joined this Post No. 2 March 21 1879 and held the office of He died to date 1901 at aged years, leaving widow and child

WAR HISTORY.

I certify upon honor that the foregoing record of my Military service is correct, and I request as a last military honor a Grand Army Funeral and Memorial service at my burial.

188

MEMORIAL RESOLUTIONS.

The foregoing Resolutions were adopted by the Post.

188

Adjutant. Post Commander.

Copyright 1885 by R. F. Hill.

The Milwaukee Litho. & Engr. Co.

IN MEMORIAM

1861 1865

Headquarters C. O. Loomis Post

No. 7

DEPARTMENT OF Michigan

GRAND ARMY OF THE REPUBLIC.

GRAND ARMY OF THE REPUBLIC 1861 - VETERAN - 1866

MEMORIAL RECORD OF

PURITY VICTORY

Comrade Albert Perring

The last enemy that shall be destroyed is death!

was born 1841 in Quincy in County of Branch State of Michigan He Enlisted Co F. 139th Indiana Infantry on the 1st day of May. 1864 He held the office of and was honorably discharged September 16 1865 by reason of Close of war He joined this Post No. 18 and held the office of Date of death not given He died 1915 18 at aged years, leaving widow and child

WAR HISTORY.

UNDYING LOVE FOR COMRADES OF THE WAR

MEMORIAL RESOLUTIONS.

I certify upon honor that the foregoing record of my Military service is correct, and I request as a last military honor a Grand Army Funeral and Memorial service at my burial.

188

The foregoing Resolutions were adopted by the Post

188

Adjutant Post Commander

Copyright 1885 by R. F. Hill.

The Milwaukee Lithog & Engr Co

IN MEMORIAM

1861 Headquarters C O Loomis Post 1865

No. 2

DEPARTMENT OF Michigan

GRAND ARMY OF THE REPUBLIC.

MEMORIAL RECORD OF

PURITY VICTORY

Comrade George F. Nivison

The last enemy that shall be destroyed is death!

Geo F. Nivison was born 1844 in Lansing County of State of New York He enlisted in Co. E. 1st Michigan Infantry on the 8th day of July 1861 He held the office of and was honorably discharged January 10 1863 by reason of wounds received in action He joined this Post No. 2 May 2 1874 and held the office of He died 18 at aged years, leaving widow and child

WAR HISTORY.

Comrade Nivison was wounded in right shoulder at Gaines Mills, Va., June 27, 1862, disabling him for further service. Transferred to Butterworth post at Goldwater, where he died. Date of death not given

I certify upon honor that the foregoing record of my Military service is correct, and I request as a last military honor a Grand Army Funeral and Memorial service at my burial.

188

MEMORIAL RESOLUTIONS.

The foregoing Resolutions were adopted by the Post.

188

Adjutant. Post Commander.

Copyright 1885 by R. F. Hill.

The Milwaukee Litho. & Engr. Co.

IN MEMORIAM

Headquarters C. O. Loomis Post No. 2

DEPARTMENT OF Michigan

1861 1865

GRAND ARMY OF THE REPUBLIC.

MEMORIAL RECORD OF

PURITY VICTORY

Comrade J. B. Richards

The last enemy that shall be destroyed is death!

J. B. Richards was born 1841 in Utica County of State of New York He Enlisted ~~August~~ in Co A, 12th New York Cavalry on the 15 day of August 1862 He held the office of and was honorably discharged July 19 1865 by reason of Close of War He joined this Post No. May 16 1876 and held the office of He died No Record 18 at aged years, leaving widow and child

WAR HISTORY.

UNDYING LOVE FOR COMRADES OF THE WAR

MEMORIAL RESOLUTIONS.

I certify upon honor that the foregoing record of my Military service is correct, and I request as a last military honor a Grand Army Funeral and Memorial service at my burial.

188

The foregoing Resolutions were adopted by the Post

188

Adjutant Post Commander

Copyright 1885 by R. F. Hall.

The Milwaukee Litho & Engr Co

IN MEMORIAM

1861 1865

Headquarters No. 2 G. O. Loomis Post
DEPARTMENT OF Michigan

GRAND ARMY of THE REPUBLIC.

MEMORIAL RECORD OF

PURITY VICTORY

Comiade George D. Harding

The last enemy that shall be destroyed is death!

Geo D. Harding was born 1847 in Niagara County of State of New york He Enlisted in Co I 11th Michigan Infty (New 11th) on the 21st day of February 1865 He held the office of and was honorably discharged Sept 16 1865 by reason of close of war He joined this Post No. 2 May 30 1879 and held the office of He died Feb 23 1921 at aged 74 years, leaving widow and child

WAR HISTORY.

UNITING LOVE FOR COMRADES OF THE WAR

MEMORIAL RESOLUTIONS.

I certify upon honor that the foregoing record of my Military service is correct, and I request as a last military honor a Grand Army Funeral and Memorial service at my burial.

188

The foregoing Resolutions were adopted by the Post.

188

Adjutant. Post Commander.

Copyright 1885 by R. F. Hill.

The Milwaukee Litho. & Engr. Co.

IN MEMORIAM

Headquarters C O Loomis Post

No. 2

DEPARTMENT OF Michigan

1861 1865

GRAND ARMY OF THE REPUBLIC.

MEMORIAL RECORD OF

PURITY VICTORY

Comrade L. C. Macarey

The last enemy that shall be destroyed is death!

was born 18 in Buffalo County of State of New York He Enlisted in Co. K 28th Michigan Infantry on the 7th day of October 1864 He held the office of Lieutenant and was honorably discharged June 5 1866 by reason of close of war He joined this Post No. 2 Oct 31 1877 and held the office of He died 1899 at aged years, leaving widow and child

WAR HISTORY.

UNDYING LOVE FOR COMRADES OF THE WAR

Comrade Macarey was a dentist
Died in Denver Col
date not given

I certify upon honor that the foregoing record of my Military service is correct, and I request as a last military honor a Grand Army Funeral and Memorial service at my burial.

188

MEMORIAL RESOLUTIONS.

The foregoing Resolutions were adopted by the Post

188

Adjutant Post Commander

Copyright 1885 by R F Hill.

The Milwaukee Litho & Engr Co

IN MEMORIAM

1861 Headquarters 6 O. Loomis Post 1865

No. 2

DEPARTMENT OF Michigan

GRAND ARMY OF THE REPUBLIC.

GRAND ARMY OF THE REPUBLIC 1861 VETERAN 1866

MEMORIAL RECORD OF

PURITY VICTORY

Comrade J. J. Badgley

The last enemy that shall be destroyed is death!

J J Badgley was born 18 in Schenectady County of State of New York He Enlisted as private in Co K, 1st Minnesota Infantry on the 23d day of ~~March~~ May 1861 He held the office of and was honorably discharged March 13 1863 by reason of He joined this Post No. 2 May 19 1882 and held the office of He died no date 18 at aged years, leaving widow and child

WAR HISTORY.

UNDYING LOVE FOR COMRADES OF THE WAR

MEMORIAL RESOLUTIONS.

I certify upon honor that the foregoing record of my Military service is correct, and I request as a last military honor a Grand Army Funeral and Memorial service at my burial.

188

The foregoing Resolutions were adopted by the Post.

188

Adjutant. Post Commander.

Copyright 1885 by R. F. Hill.

The Milwaukee Litho. & Engr. Co.

IN MEMORIAM

Headquarters C. O. Loomis Post

No. 2

DEPARTMENT OF Michigan

1861 1865

GRAND ARMY OF THE REPUBLIC.

MEMORIAL RECORD OF

PURITY VICTORY

Comrade William Sprague

The last enemy that shall be destroyed is death!

William Sprague was born 18 in Jackson County of State of Michigan He Enlisted in Co. K. 2d Michigan Infantry on the ~~xx~~ day of ~~July~~ date of enlistment not given 1865 He held the office of Corporal and was honorably discharged July 28 1865 by reason of He joined this Post No. 2 May 3 1882 and held the office of He died April 15 1904 at aged years, leaving widow and child

WAR HISTORY.

UNDYING LOVE FOR COMRADES OF THE WAR

MEMORIAL RESOLUTIONS.

I certify upon honor that the foregoing record of my Military service is correct, and I request as a last military honor a Grand Army Funeral and Memorial service at my burial.

188

The foregoing Resolutions were adopted by the Post

188

Adjutant Post Commander

Copyright 1885 by R. F. Hill.

The Milwaukee Litho & Eng Co.

IN MEMORIAM

1861 Headquarters C. O. Loomis Post 1865

No. 2

DEPARTMENT OF Michigan

GRAND ARMY OF THE REPUBLIC.

MEMORIAL RECORD OF

PURITY VICTORY

Comrade J. C. Rogers

The last enemy that shall be destroyed is death!

J. C. Rogers was born 1838 in Alabama County of State of New York He Enlisted in Co. E, 5th Wisconsin Infantry on the 8th day of March 1861 He held the office of and was honorably discharged October 22 1862 by reason of Disability He joined this Post No. 2 Dec 29 1882 and held the office of He died March 15 1912 at Quincy aged 74 years, leaving widow and one child son

WAR HISTORY.

UNDYING LOVE FOR COMRADES OF THE WAR

MEMORIAL RESOLUTIONS.

I certify upon honor that the foregoing record of my Military service is correct, and I request as a last military honor a Grand Army Funeral and Memorial service at my burial.

188

The foregoing Resolutions were adopted by the Post.

188

Adjutant. Post Commander.

Copyright 1885 by R. F. Hill

The Milwaukee Litho. & Engr. Co.

IN MEMORIAM

Headquarters C. O. Loomis Post No. 2

DEPARTMENT OF Michigan

1861 1865

GRAND ARMY OF THE REPUBLIC.

MEMORIAL RECORD OF

PURITY VICTORY

Comrade John Allen

The last enemy that shall be destroyed is death!

was born 18 in Schenectady County of State of New York He Enlisted in Co G. 1st Michigan Light Artillery on the 29 day of October 1861 He held the office of Corporal and was honorably discharged March 30 1866 by reason of Expiration of term of service He joined this Post No. 2 December 29 1882 and held the office of He died 18 at aged years, leaving widow and child

WAR HISTORY.

UNDYING LOVE FOR COMRADES OF THE WAR

Comrade Allen died at Soldiers' Home, Grand Rapids. Date of death not recorded

I certify upon honor that the foregoing record of my Military service is correct, and I request as a last military honor a Grand Army Funeral and Memorial service at my burial.

188

MEMORIAL RESOLUTIONS.

The foregoing Resolutions were adopted by the Post

188

Adjutant Post Commander

Copyright 1885 by R. F. Hill.

The Milwaukee Litho & Engr Co

IN MEMORIAM

1861 1865

Headquarters No. 6. O. Loomis Post 2 DEPARTMENT OF Michigan

GRAND ARMY OF THE REPUBLIC.

MEMORIAL RECORD OF

Comrade Frank M. Rivets

The last enemy that shall be destroyed is death!

Frank M. Rivets was born ____ 18__ in ____ County of ____ State of Pennsylvania He enlisted as private in Co. G. 8th Ohio Infantry on the 5th day of June 1861 He held the office of ____ and was honorably discharged July 13 1864 by reason of Expiration of term of service He joined this Post No. 2 March 26 1883 and held the office of ____ He died Oct 5 1905 at Durney aged 64 years, leaving widow and ____ child ____

WAR HISTORY.

I certify upon honor that the foregoing record of my Military service is correct and I request as a last military honor a Grand Army Funeral and Memorial service at my burial.

____ 188__

MEMORIAL RESOLUTIONS.

The foregoing Resolutions were adopted by the Post.

____ 188__

Adjutant. Post Commander

Copyright 1885 by R. F. Hill.

The Milwaukee Litho. & Engr. Co.

IN MEMORIAM

Headquarters C. O. Loomis Post No. 2 DEPARTMENT OF Michigan

1861 1865

GRAND ARMY OF THE REPUBLIC.

MEMORIAL RECORD OF

PURITY VICTORY

Comrade Cyrus A. George

The last enemy that shall be destroyed is death!

Cyrus A. George was born 18 in Somerset County of State of New York He enlisted as private in Co D, 8th New York Heavy Artillery on the 7th day of August 1862 He held the office of and was honorably discharged June 5 1865 by reason of close of war He joined this Post No. 2 March 16 1883 and held the office of He died ~~Nov 17~~ Jan 27 1907 1926 at aged years, leaving widow and child

WAR HISTORY.

UNDYING LOVE FOR COMRADES OF THE WAR

MEMORIAL RESOLUTIONS.

I certify upon honor that the foregoing record of my Military service is correct, and I request as a last military honor a Grand Army Funeral and Memorial service at my burial.

188

The foregoing Resolutions were adopted by the Post

188

Adjutant Post Commander

Copyright 1885 by R. F. Hill.

The Milwaukee Litho & Engr Co

IN MEMORIAM

1861 1865

Headquarters No. 2 G. O. Loomis Post

DEPARTMENT OF Michigan

GRAND ARMY OF THE REPUBLIC.

MEMORIAL RECORD OF

Comrade John Jackson

The last enemy that shall be destroyed is death!

John Jackson was born ____ 18__ in ____

County of ____ State of Connecticut He enlisted as private

in Co F 12th Ohio Cavalry on the 1st day of

October 1863 He held the office of ____

and was honorably discharged Nov. 14 1865 by reason of

close of war He joined this Post No. 2 March 30 1883

and held the office of ____ He died ____ 18__

at ____ aged ____ years, leaving ____ widow and ____ child ____

WAR HISTORY.

Comrade Jackson was a teacher

No record of death

I certify upon honor that the foregoing record of my Military service is correct, and I request as a last military honor a Grand Army Funeral and Memorial service at my burial.

____ 188__

MEMORIAL RESOLUTIONS.

The foregoing Resolutions were adopted by the Post.

____ 188__

Adjutant ____ Post Commander.

Copyright 1885 by R. F. Hill.

The Milwaukee Litho. & Engr. Co.

IN MEMORIAM

Headquarters C. O. Loomis Post

No. 2

DEPARTMENT OF Michigan

1861 1865

GRAND ARMY OF THE REPUBLIC.

MEMORIAL RECORD OF

PURITY VICTORY

Comrade H. W. Gier

The last enemy that shall be destroyed is death!

H. W. Gier was born 18 in County of State of Ohio He enlisted as private in Co I 11th Michigan Infantry on the 25 day of February 1865 He held the office of and was honorably discharged May 15 1865 by reason of He joined this Post No. 2 March 30 1883 and held the office of He died 18 at aged years, leaving widow and child

WAR HISTORY.

UNDYING LOVE FOR COMRADES OF THE WAR

Granted transfer Jan 2, 1886

I certify upon honor that the foregoing record of my Military service is correct, and I request as a last military honor a Grand Army Funeral and Memorial service at my burial.

188

MEMORIAL RESOLUTIONS.

The foregoing Resolutions were adopted by the Post

188

Adjutant. Post Commander

Copyright 1885 by R. F. Hill.

The Milwaukee Litho. & Engr. Co.

IN MEMORIAM

1861 Headquarters C. O. Foonas Post 1865

No. 2.

DEPARTMENT OF Michigan

GRAND ARMY OF THE REPUBLIC.

MEMORIAL RECORD OF

PURITY VICTORY

Comrade William Wimer

The last enemy that shall be destroyed is death!

Wm Wimer was born 18 in

County of State of Ohio He enlisted

in Co E. 90th Ohio Infantry on the 16th day of

August 1862 He held the office of

and was honorably discharged June ~~January~~ 10 1865 by reason of

Close of War He joined this Post No. 2 March 30 1883

and held the office of He died 18

at aged years, leaving widow and child

WAR HISTORY.

UNDYING LOVE FOR COMRADES OF THE WAR

Transferred to Butterworth post at Caldwater, where he died

I certify upon honor that the foregoing record of my Military service is correct, and I request as a last military honor a Grand Army Funeral and Memorial service at my burial.

188

MEMORIAL RESOLUTIONS.

The foregoing Resolutions were adopted by the Post.

188

Adjutant Post Commander.

Copyright 1885 by R. F. Hill.

The Milwaukee Litho. & Engr. Co.

A B C D E F G H I J K L M N O P Q R S T

IN MEMORIAM

1861 1865

Headquarters L. O. Loomis Post
No. 2
Department of Michigan

GRAND ARMY of THE REPUBLIC.

MEMORIAL RECORD OF

Comrade Ralph L. Joiner Allen

The last enemy that shall be destroyed is death!

Ralph L. Joiner was born ____ 18__ in ____
County of ____ State of Ohio He enlisted
as private in Co. F Veteran Reserve Corps ~~Sept 29~~ on the 29th day of
September 1862 He held the office of ____
and was honorably discharged June 9 1865 by reason of
Close of War. He joined this Post No. 2 April 12 1883
and held the office of ____ He died no date 18__
at ____ aged ____ years, leaving ____ widow and ____ child ____

WAR HISTORY.

I certify upon honor that the foregoing record of my Military service is correct, and I request as a last military honor a Grand Army Funeral and Memorial service at my burial.

188__

MEMORIAL RESOLUTIONS.

The foregoing Resolutions were adopted by the Post.

188__

Adjutant Post Commander

Copyright 1885 by R. F. Hill.

The Milwaukee Lyon & Bond Co.

IN MEMORIAM

1861 1865

Headquarters No. 2 Department of Michigan

L. C. Loomis Post

GRAND ARMY of THE REPUBLIC.

MEMORIAL RECORD OF

PURITY VICTORY

Comrade Storrs K. Wilbur

The last enemy that shall be destroyed is death!

Storrs K. Wilbur was born ____ 18__ in ____

County of ____ State of New York He Enlisted

in Co D. 1st Michigan Light Artillery on the 15 day of

October 1861 He held the office of ____

and was honorably discharged September 1865 by reason of

close of War. He joined this Post No. 2 April 26 1883

and held the office of ____ He died Aug 25 1921

at ____ aged ____ years, leaving ____ widow and ____ child ____

WAR HISTORY.

I certify upon honor that the foregoing record of my Military service is correct, and I request as a last military honor a Grand Army Funeral and Memorial service at my burial.

____ 188__

MEMORIAL RESOLUTIONS.

The foregoing Resolutions were adopted by the Post.

____ 188__

Adjutant. Post Commander.

Copyright 1885 by R. F. Hill.

The Milwaukee Litho. & Engr. Co.

A B C D E F G H I J K L M N O P Q R S T

IN MEMORIAM

1861 1865

Headquarters L. O. Loomis Post
No. 2
DEPARTMENT OF Michigan

GRAND ARMY of THE REPUBLIC.

MEMORIAL RECORD OF

PURITY. VICTORY.

Comrade N. M. Dickerson

The last enemy that shall be destroyed is death!

was born ____ 18__ in ____

County of ____ State of Michigan He Enlisted in Co E. 9th Michigan Infantry on the 4th day of October 1864 He held the office of ____ and was honorably discharged September 11 1865 by reason of Physical disability He joined this Post No. 2 April 20 1883 and held the office of ____ He died ____ 18__ at ____ aged ____ years, leaving ____ widow and ____ child ____

WAR HISTORY.

Granted transfer Oct 20, 1906, when he moved to Mendon, Mich where he died a few years later. Burial in family lot in Lakeview Cemetery, Quincy.

I certify upon honor that the foregoing record of my Military service is correct, and I request as a last military honor a Grand Army Funeral and Memorial service at my burial.

188

MEMORIAL RESOLUTIONS.

The foregoing Resolutions were adopted by the Post.

188

Adjutant. Post Commander.

Copyright 1885 by R. F. Hill.

The Milwaukee Lithe & Engr. Co.

IN MEMORIAM

1861 1865

Headquarters No. G. O. Loomis Post 2 DEPARTMENT OF Michigan

GRAND ARMY OF THE REPUBLIC.

MEMORIAL RECORD OF

Comrade Rollin Ballingsworth

The last enemy that shall be destroyed is death!

Rollin Ballingsworth was born ____ 18__ in England County of ____ State of ____ He Enlisted in Co ____ 6th Michigan Infantry on the 10 day of August 186[illegible] He held the office of ____ and was honorably discharged August 22 1865 by reason of Expiration of service He joined this Post No. 2 April 2a 1883 and held the office of ____ He died May 29 1900 at ____ aged ____ years, leaving ____ widow and ____ child ____

WAR HISTORY.

I certify upon honor that the foregoing record of my Military service is correct, and I request as a last military honor a Grand Army Funeral and Memorial service at my burial.

____ 188__

MEMORIAL RESOLUTIONS.

The foregoing Resolutions were adopted by the Post.

____ 188__

Adjutant. Post Commander.

Copyright 1885 by R.F. Hill.

The Milwaukee Litho. & Engr. Co.

IN MEMORIAM

1861 1865

Headquarters L. O. Loomis Post No. 2

DEPARTMENT OF Michigan

GRAND ARMY OF THE REPUBLIC.

MEMORIAL RECORD OF

PURITY. VICTORY.

Comrade Alexander Larkway

The last enemy that shall be destroyed is death!

Alexander Larkway was born _____ 18__ in _____ County of _____ State of New York He Enlisted as Corporal in Co E. 149th New York Infantry on the 1st day of September 1862 He held the office of _____ and was honorably discharged ~~January~~ June 15 1865 by reason of Close of War He joined this Post No. 2 April 20 1883 and held the office of _____ He died Feb. 10 1935 at Quincy Mich aged 90 years, leaving ~~widow~~ and 9 children

WAR HISTORY.

UNDYING LOVE FOR COMRADES OF THE WAR

MEMORIAL RESOLUTIONS.

I certify upon honor that the foregoing record of my Military service is correct, and I request as a last military honor a Grand Army Funeral and Memorial service at my burial.

_____ 188

The foregoing Resolutions were adopted by the Post

_____ 188

Adjutant. Post Commander.

Copyright 1885 by R. F. Hill.

The Milwaukee Litho. & Engr. Co.

IN MEMORIAM

1861 1865

Headquarters No. L. U. Loomis Post 2 DEPARTMENT OF Michigan

GRAND ARMY OF THE REPUBLIC.

MEMORIAL RECORD OF

Comrade Joseph D. Clark

The last enemy that shall be destroyed is death!

Joseph D Clark was born ____ 18__ in ____ County of ____ State of New York He Enlisted in Co B. 8th Michigan Cavalry as private on the 20 day of August 1864 He held the office of ____ and was honorably discharged June 10 1865 by reason of Close of War He joined this Post No. 2 April 20 1883 and held the office of ____ He died ____ 18__ at ____ aged ____ years, leaving ____ widow and ____ child ____

WAR HISTORY.

Withdrawn from Dept. Dec 4, 1891. No further record

I certify upon honor that the foregoing record of my Military service is correct, and I request as a last military honor a Grand Army Funeral and Memorial service at my burial.

____ 188__

MEMORIAL RESOLUTIONS.

The foregoing Resolutions were adopted by the Post ____ 188__

Adjutant. Post Commander

Copyright 1885 by R. F. Hill.

The Milwaukee Litho. & Engr. Co.

IN MEMORIAM

1861 1865

Headquarters C. O. Loomis Post No. 2

DEPARTMENT OF Michigan

GRAND ARMY OF THE REPUBLIC.

GRAND ARMY OF THE REPUBLIC 1861 - VETERAN - 1866

MEMORIAL RECORD OF

PURITY. VICTORY.

Comrade Peter Snook

The last enemy that shall be destroyed is death!

was born 18 in

County of State of New York He enlisted in Co G. 1st Michigan Light Artillery on the 23 day of November 1861 He held the office of Sergeant and was honorably discharged January 28 1865 by reason of Expiration of term He joined this Post No. 2 April 20 1883 and held the office of He died no date 18 at aged years, leaving widow and child

WAR HISTORY.

UNDYING LOVE FOR COMRADES OF THE WAR

MEMORIAL RESOLUTIONS.

I certify upon honor that the foregoing record of my Military service is correct, and I request as a last military honor a Grand Army Funeral and Memorial service at my burial.

188

The foregoing Resolutions were adopted by the Post

188

Adjutant Post Commander

Copyright 1885 by R. F. Hall.

The Milwaukee Litho & Engr Co.

IN MEMORIAM

1861 — 1865

Headquarters No. 2 Department of Michigan

L. D. Loomis Post

GRAND ARMY OF THE REPUBLIC.

MEMORIAL RECORD OF

Comrade Sidney ~~Christopher~~ Landry

The last enemy that shall be destroyed is death!

was born ____ 18__ in Quincy

County of Branch State of ~~Michigan~~ He enlisted

in Co. D. 9th Michigan ~~Infantry~~ on the 24 day of

August 1861 He held the office of ~~Corporal~~

and was honorably discharged ~~January 28~~ 1865 by reason of

~~Physical Disability~~ Close of War He joined this Post No. 2 May 11 1883

and held the office of ____ He died ~~March 10 1896~~

at ____ aged ____ years, leaving ____ widow and ____ child ____

WAR HISTORY.

Date of death not ascertained

MEMORIAL RESOLUTIONS.

I certify upon honor that the foregoing record of my Military service is correct, and I request as a last military honor a Grand Army Funeral and Memorial service at my burial.

____ 188__

The foregoing Resolutions were adopted by the Post.

____ 188__

Adjutant. Post Commander.

Copyright 1885 by R. F. Hill.

The Milwaukee Litho. & Engr. Co.

IN MEMORIAM

Headquarters C. O. Loomis Post No. 2 DEPARTMENT OF Michigan

1861 1865

GRAND ARMY OF THE REPUBLIC.

MEMORIAL RECORD OF

PURITY. VICTORY.

Comrade M. M. Bailey

The last enemy that shall be destroyed is death!

was born 18 in County of State of Michigan He Enlisted as Private in Co D, 5th Michigan Cavalry on the 22 day of August 1862 He held the office of and was honorably discharged April 10 1863 by reason of Physical Disability He joined this Post No. 2 May 11 1883 and held the office of He died 18 at aged years, leaving widow and child

WAR HISTORY.

UNDYING LOVE FOR COMRADES OF THE WAR.

Transferred May 1, 1885.
No further record

I certify upon honor that the foregoing record of my Military service is correct, and I request as a last military honor a Grand Army Funeral and Memorial service at my burial.
188

MEMORIAL RESOLUTIONS.

The foregoing Resolutions were adopted by the Post
188

Adjutant Post Commander

Copyright 1885 by R. F. Hill

The Milwaukee Litho & Engr Co

IN MEMORIAM

1861 Headquarters No. Post 1865

DEPARTMENT OF

GRAND ARMY OF THE REPUBLIC.

MEMORIAL RECORD OF

PURITY VICTORY

Comrade James A. Corey

The last enemy that shall be destroyed is death!

James A Corey was born 18 in County of State of Ohio He Enlisted as private in Co F, 11th Michigan Infantry on the 15 day of February 1865 He held the office of and was honorably discharged Sept 17 1865 by reason of Close of war. He joined this Post No. 2 May 11 1883 and held the office of He died April 24 1885 at aged years, leaving widow and child

WAR HISTORY.

UNDYING LOVE FOR COMRADES OF THE WAR

MEMORIAL RESOLUTIONS.

I certify upon honor that the foregoing record of my Military service is correct, and I request as a last military honor a Grand Army Funeral and Memorial service at my burial.

188

The foregoing Resolutions were adopted by the Post.

188

Adjutant. Post Commander.

Copyright 1885 by R. F. Hill.

The Milwaukee Litho. & Engr. Co.

IN MEMORIAM

Headquarters No. L. O. Loomis Post 2 Department of Michigan

GRAND ARMY OF THE REPUBLIC.

MEMORIAL RECORD OF

Comrade Franks Ingalls

The last enemy that shall be destroyed is death!

was born 18 in

County of State of New York He enlisted in Co A. 44th New York Infantry on the 20 day of October 1861 He held the office of

and was honorably discharged May 26 1866 by reason of close of war He joined this Post No 2 May 11 1883

and held the office of He died 1919 18

at aged years, leaving widow and child

WAR HISTORY.

Date of death not recorded

I certify upon honor that the foregoing record of my Military service is correct, and I request as a last military honor a Grand Army Funeral and Memorial service at my burial.

188

MEMORIAL RESOLUTIONS.

The foregoing Resolutions were adopted by the Post

188

Adjutant Post Commander

Copyright 1885 by R. F. Hall.

The Milwaukee Litho. & Engr. Co.

IN MEMORIAM

1861 Headquarters C. O. Loomis Post 1865

No. 2

DEPARTMENT OF Michigan

GRAND ARMY OF THE REPUBLIC.

GRAND ARMY OF THE REPUBLIC 1861 - VETERAN - 1866

MEMORIAL RECORD OF

PURITY VICTORY

Comrade William Goodwin

The last enemy that shall be destroyed is death!

was born 18 in England

County of State of He Enlisted

in Co A. 111th New York Infantry on the 15th day of

February 1864 He held the office of

and was honorably discharged May 14 1865 by reason of

He joined this Post No. 2 May 11 1883

and held the office of He died 18

at aged years, leaving widow and child

UNDYING LOVE FOR COMRADES OF THE WAR

WAR HISTORY.

Dropped membership in post July 1, 1893. No further record

I certify upon honor that the foregoing record of my Military service is correct, and I request as a last military honor a Grand Army Funeral and Memorial service at my burial.

188

MEMORIAL RESOLUTIONS.

The foregoing Resolutions were adopted by the Post.

188

Adjutant. Post Commander.

Copyright 1885 by R. F. Hill.

The Milwaukee Litho. & Engr. Co.

IN MEMORIAM

Headquarters C. O. Loomis Post No. 2 DEPARTMENT OF Michigan

1861 1865

GRAND ARMY OF THE REPUBLIC.

MEMORIAL RECORD OF

PURITY. VICTORY.

Comrade Robert B. Nivison

The last enemy that shall be destroyed is death!

was born 18 in County of State of New York He enlisted in Co. M. 5th Michigan Cavalry on the 11th day of August 1862 He held the office of and was honorably discharged June 19 1865 by reason of Close of War. He joined this Post No. 2 May 18 1883 and held the office of He died Nov 5 1892 at aged years, leaving widow and child

WAR HISTORY.

UNDYING LOVE FOR COMRADES OF THE WAR

MEMORIAL RESOLUTIONS.

I certify upon honor that the foregoing record of my Military service is correct, and I request as a last military honor a Grand Army Funeral and Memorial service at my burial.

188

The foregoing Resolutions were adopted by the Post

188

Adjutant Post Commander

Copyright 1885 by R. F. Hill.

The Milwaukee Litho. & Engr. Co.

IN MEMORIAM

1861 — 1865

Headquarters No. 2 Post

DEPARTMENT OF Michigan

GRAND ARMY of THE REPUBLIC.

MEMORIAL RECORD OF

PURITY — VICTORY

Comrade Somers D. Toland

The last enemy that shall be destroyed is death!

was born ____ 18__ in ____

County of Branch State of Michigan He Enlisted in Co. G. 1st Michigan Light Artillery on the 3d day of December 1861 He held the office of ____

and was honorably discharged June 16 1863 by reason of consumption He joined this Post No. 2 May 25 1883

and held the office of ____ He died Jan 27 1897

at ____ aged ____ years, leaving ____ widow and ____ child ____

WAR HISTORY.

Comrade Toland committed suicide by hanging himself in his barn on East Chicago St. Quincy, January 27, 1897

I certify upon honor that the foregoing record of my Military service is correct, and I request as a last military honor a Grand Army Funeral and Memorial service at my burial.

____ 188__

MEMORIAL RESOLUTIONS.

The foregoing Resolutions were adopted by the Post.

____ 188__

Adjutant. ____ Post Commander.

Copyright 1885 by R. F. Hill.

The Milwaukee Litho. & Engr. Co.

IN MEMORIAM

Headquarters H. O. Loomis Post

No. 2

DEPARTMENT OF Michigan

1861 1865

GRAND ARMY OF THE REPUBLIC.

MEMORIAL RECORD OF

PURITY. VICTORY.

Comrade Luther S. Wright

The last enemy that shall be destroyed is death!

Luther S Wright was born 18 in County of Cortland State of New York He enlisted as private in Co K, 5th Ohio Cavalry on the 1st day of October 1861 He held the office of and was honorably discharged May 15 1862 by reason of Disability He joined this Post No. 2 May 25 1883 and held the office of He died 18 at aged years, leaving widow and child

WAR HISTORY.

Comrade Wright was insurance agent. No record of death

MEMORIAL RESOLUTIONS.

I certify upon honor that the foregoing record of my Military service is correct, and I request as a last military honor a Grand Army Funeral and Memorial service at my burial.

188

The foregoing Resolutions were adopted by the Post

188

Adjutant Post Commander

Copyright 1885 by R. F. Hill

The Milwaukee Litho & Engr Co

IN MEMORIAM

1861 1865

Headquarters No. L. O. Loomis Post 2 DEPARTMENT OF Michigan

GRAND ARMY of THE REPUBLIC.

MEMORIAL RECORD OF

PURITY VICTORY

Comiade Derrick Hadges

The last enemy that shall be destroyed is death!

Derrick Hadges was born ____ 18__ in ____ County of Warren State of Pa. He Enlisted as private in Co B. 17th Indiana Infantry on the 25th day of May 1861 He held the office of ____ and was honorably discharged January 6 1864 by reason of Disability He joined this Post No. 2 July 2 1883 and held the office of ____ He died ____ 18__ at ____ aged ____ years, leaving ____ widow and ____ child ____

WAR HISTORY.

Received transfer card Oct- 21, 1889
No further record

I certify upon honor that the foregoing record of my Military service is correct, and I request as a last military honor a Grand Army Funeral and Memorial service at my burial.

____ 188__

MEMORIAL RESOLUTIONS.

The foregoing Resolutions were adopted by the Post.

____ 188__

Adjutant ____ Post Commander.

Copyright 1885 by R. F. Hill.

The Milwaukee Litho. & Engr. Co.

IN MEMORIAM

1861 Headquarters C. O. Loomis Post 1865

No. 2

DEPARTMENT OF Michigan

GRAND ARMY OF THE REPUBLIC.

GRAND ARMY OF THE REPUBLIC. 1861 – VETERAN – 1866

MEMORIAL RECORD OF

PURITY. VICTORY.

Comrade James S. Hughey

The last enemy that shall be destroyed is death!

James S. Hughey was born _____ 18__ in _____ County of Marion State of Ohio He Enlisted in Co H. 30th Indiana Infantry on the 5th day of September 1861 He held the office of Corporal and was honorably discharged Feb 13 1865 by reason of Promoted to Co C. same regiment He joined this Post No. 2 August 3 1883 and held the office of _____ He died _____ 18__ at _____ aged _____ years, leaving _____ widow and _____ child _____

WAR HISTORY.

No record of death

UNDYING LOVE FOR COMRADES OF THE WAR.

MEMORIAL RESOLUTIONS.

I certify upon honor that the foregoing record of my Military service is correct, and I request as a last military honor a Grand Army Funeral and Memorial service at my burial.

_____ 188__

The foregoing Resolutions were adopted by the Post

_____ 188__

Adjutant _____ Post Commander _____

Copyright 1885 by R. F. Hill.

The Milwaukee Litho. & Engr. Co.

IN MEMORIAM

1861 Headquarters No. 2 Post 1865

DEPARTMENT OF Michigan

GRAND ARMY OF THE REPUBLIC.

MEMORIAL RECORD OF

PURITY VICTORY

Comrade George Stewart

The last enemy that shall be destroyed is death!

was born 18 in

County of State of Ohio He enlisted

in Co M 1st Michigan Light Artillery on the 6th day of

September 1864 He held the office of

and was honorably discharged May 26 1865 by reason of

close of war He joined this Post No. 2 September 21 1883

and held the office of He died 18

at aged years, leaving widow and child

WAR HISTORY.

UNDYING LOVE FOR COMRADES OF THE WAR

No record of death

MEMORIAL RESOLUTIONS.

I certify upon honor that the foregoing record of my Military service is correct, and I request as a last military honor a Grand Army Funeral and Memorial service at my burial.

188

The foregoing Resolutions were adopted by the Post.

188

Adjutant. Post Commander.

Copyright 1885 by R. F. Hill.

The Milwaukee Litho. & Engr. Co.

IN MEMORIAM

1861 1865

Headquarters C. O. Loomis Post

No. 2

DEPARTMENT OF Michigan

GRAND ARMY OF THE REPUBLIC.

GRAND ARMY OF THE REPUBLIC 1861 - VETERAN - 1866

MEMORIAL RECORD OF

PURITY. VICTORY.

Comrade Archibald Bates

The last enemy that shall be destroyed is death!

Archibald Bates was born _____ 18__ in _____ County of _____ State of Ohio He enlisted in Co G. 14th Michigan Infantry on the 27th day of September 1864 He held the office of _____ and was honorably discharged July 18 1865 by reason of Close of war He joined this Post No. 2 September 21 1883 and held the office of _____ He died _____ 18__ at _____ aged _____ years, leaving _____ widow and _____ child _____

WAR HISTORY.

No record of death

UNDYING LOVE FOR COMRADES OF THE WAR

MEMORIAL RESOLUTIONS.

I certify upon honor that the foregoing record of my Military service is correct, and I request as a last military honor a Grand Army Funeral and Memorial service at my burial.

_____ 188__

The foregoing Resolutions were adopted by the Post

_____ 188__

Adjutant _____ Post Commander _____

Copyright 1885 by R. F. Hill.

The Milwaukee Litho. & Engr. Co.

IN MEMORIAM

1861 Headquarters C. O. Loomis Post 1865

No. 2

DEPARTMENT OF Michigan

GRAND ARMY OF THE REPUBLIC.

GRAND ARMY OF THE REPUBLIC 1861 VETERAN 1866

MEMORIAL RECORD OF

PURITY VICTORY

Comrade John C. Iles

The last enemy that shall be destroyed is death!

John C. Iles was born 18 in England County of State of England He Enlisted in Co C. 1st Michigan Infantry on the 20th day of October 1861 He held the office of and was honorably discharged Nov. 14 1862 by reason of Physical disability He joined this Post No. 2 September 21 1883 and held the office of He died Jan 22 1911 at aged years, leaving widow and child

WAR HISTORY.

UNDYING LOVE FOR COMRADES OF THE WAR

MEMORIAL RESOLUTIONS.

I certify upon honor that the foregoing record of my Military service is correct, and I request as a last military honor a Grand Army Funeral and Memorial service at my burial.

188

The foregoing Resolutions were adopted by the Post.

188

Adjutant. Post Commander.

Copyright 1885 by R. F. Hill.

The Milwaukee Litho. & Engr. Co.

IN MEMORIAM

Headquarters C. O. Loomis Post No. 2 DEPARTMENT OF Michigan

1861 1865

GRAND ARMY OF THE REPUBLIC.

MEMORIAL RECORD OF

PURITY. VICTORY.

Comrade William Swarthout

The last enemy that shall be destroyed is death!

Wm Swarthout was born _____ 18__ in _____ County of _____ State of Michigan He Enlisted in Co G. 4th Michigan Cavalry on the 7th day of August 1862 He held the office of _____ and was honorably discharged July 1 1865 by reason of Close of war He joined this Post No. 2 September 21 1883 and held the office of _____ He died _____ 18__ at _____ aged _____ years, leaving _____ widow and _____ child _____

WAR HISTORY.

No record of death

UNDYING LOVE FOR COMRADES OF THE WAR

MEMORIAL RESOLUTIONS.

I certify upon honor that the foregoing record of my Military service is correct, and I request as a last military honor a Grand Army Funeral and Memorial service at my burial.

188

The foregoing Resolutions were adopted by the Post

188

Adjutant. Post Commander

Copyright 1885 by R. F. Hill.

The Milwaukee Litho & Engr Co

IN MEMORIAM

1861 Headquarters C. O. Loomis Post 1865

No. 2

DEPARTMENT OF Michigan

GRAND ARMY OF THE REPUBLIC.

GRAND ARMY OF THE REPUBLIC 1861 - VETERAN - 1866

MEMORIAL RECORD OF

PURITY VICTORY

Comrade George L Rice

The last enemy that shall be destroyed is death!

Geo L Rice was born 18 in County of State of Michigan He enlisted in Co M, 5th Michigan Cavalry on the 19th day of September 1862 He held the office of and was honorably discharged May 19 1865 by reason of Close of War He joined this Post No. 2 Nov. 2 1883 and held the office of He died June 18 1925 at aged years, leaving widow and child

WAR HISTORY.

UNDYING LOVE FOR COMRADES OF THE WAR

MEMORIAL RESOLUTIONS.

I certify upon honor that the foregoing record of my Military service is correct, and I request as a last military honor a Grand Army Funeral and Memorial service at my burial.

188

The foregoing Resolutions were adopted by the Post.

188

Adjutant. Post Commander.

Copyright 1885 by R. F. Hill.

The Milwaukee Litho. & Engr. Co.

IN MEMORIAM

1861 1865

Headquarters of G. O. Loomis Post
No. 2
DEPARTMENT OF Michigan

GRAND ARMY OF THE REPUBLIC.

MEMORIAL RECORD OF

PURITY VICTORY

Comrade Jackson L. Vicary

The last enemy that shall be destroyed is death!

Jackson L Vicary was born ____ 18__ in ____
County of ____ State of Michigan He enlisted
in Co I 1st Mich. Light Artillery on the 2d day of
February 1863 He held the office of ____
and was honorably discharged August 24 1865 by reason of
close of War He joined this Post No 2 Nov 23 1883
and held the office of ____ He died Feb 24 1898
at ____ aged ____ years, leaving ____ widow and ____ child ____

WAR HISTORY.

MEMORIAL RESOLUTIONS.

I certify upon honor that the foregoing record of my Military service is correct, and I request as a last military honor a Grand Army Funeral and Memorial service at my burial.

188

The foregoing Resolutions were adopted by the Post

188

Adjutant Post Commander

Copyright 1885 by R. F. Hill.

The Milwaukee Litho. & Engr. Co.

IN MEMORIAM

1861 1865

Headquarters No. L. O. Loomis Post 7 DEPARTMENT OF Michigan

GRAND ARMY OF THE REPUBLIC.

MEMORIAL RECORD OF

PURITY VICTORY

Comrade George W. Taylor

The last enemy that shall be destroyed is death!

was born ____ 18__ in ____

County of Potter State of Pennsylvania He enlisted in Co B, 11th Michigan Infantry on the 10th day of May 1861 He held the office of ____

and was honorably discharged September 3 1864 by reason of Expiration of term of service He joined this Post No. 7 Nov 23 1883 and held the office of ____ He died in January 1903 at ____ aged ____ years, leaving ____ widow and ____ child ____

WAR HISTORY.

I certify upon honor that the foregoing record of my Military service is correct, and I request as a last military honor a Grand Army Funeral and Memorial service at my burial.

____ 188__

MEMORIAL RESOLUTIONS.

The foregoing Resolutions were adopted by the Post

____ 188__

Adjutant. Post Commander.

Copyright 1885 by R. F. Hill.

The Milwaukee Litho. & Engr. Co.

IN MEMORIAM

1861 — 1865

Headquarters No. 2 Department of Michigan

L. C. Loomis Post

GRAND ARMY OF THE REPUBLIC.

MEMORIAL RECORD OF

PURITY. VICTORY.

Comrade Stephen V. Braman

The last enemy that shall be destroyed is death!

Stephen V Braman was born ____ 18__ in Collins County of ____ State of New York He Enlisted in Co C. 195th Ohio Infantry on the 7th day of March 1865 He held the office of ____ and was honorably discharged December 18 1865 by reason of Muster out of Co., Close of War He joined this Post No. 2 Nov 23 1883 and held the office of ____ He died ____ 18__ at ____ aged ____ years, leaving ____ widow and ____ child ____

WAR HISTORY.

Discharged from Post July 5, 1900. No record of death

I certify upon honor that the foregoing record of my Military service is correct and I request as a last military honor a Grand Army Funeral and Memorial service at my burial.

188__

MEMORIAL RESOLUTIONS.

The foregoing Resolutions were adopted by the Post

188__

Adjutant. Post Commander

Copyright 1885 by R. F. Hall.

The Milwaukee Litho. & Engr. Co.

IN MEMORIAM

1861 — 1865

Headquarters No. G. O. Loomis Post 2 Department of Michigan

GRAND ARMY of THE REPUBLIC.

MEMORIAL RECORD OF

Comrade Wesley W. Merritt

The last enemy that shall be destroyed is death!

Wesley W. Merritt was born ____ 18__ in Bowling Green County of ____ State of Ohio He enlisted in Co E. 8th Michigan Cavalry on the 6th day of March 1865 He held the office of ____ and was honorably discharged September 2 1865 by reason of close of War He joined this Post No. 2 Nov 23 1883 and held the office of ____ He died ____ 18__ at ____ aged ____ years, leaving ____ widow and ____ child ____

WAR HISTORY.

Dropped from Post April 21 1902. No record of death

MEMORIAL RESOLUTIONS.

I certify upon honor that the foregoing record of my Military service is correct, and I request as a last military honor a Grand Army Funeral and Memorial service at my burial.

____ 188__

The foregoing Resolutions were adopted by the Post.

____ 188__

Adjutant. Post Commander.

Copyright 1885 by R. F. Hill.

The Milwaukee Litho. & Engr. Co.

IN MEMORIAM

1861 1865

Headquarters No. 2 Department of Michigan

L. O. Loomis Post

GRAND ARMY OF THE REPUBLIC.

MEMORIAL RECORD OF

PURITY. VICTORY.

Comrade George R. Purdy

The last enemy that shall be destroyed is death!

George R. Purdy was born ____ 18__ in Thompson County of ____ State of Ohio He enlisted in Co. G, 1st Michigan Sharpshooters on the 22 day of September 1864 He held the office of ____ and was honorably discharged June 13 1865 by reason of close of war He joined this Post No. 2 Nov 22 188_ and held the office of ____ He died ____ 18__ at ____ aged ____ years, leaving ____ widow and ____ child ____

WAR HISTORY.

moved to Coldwater
No further record.

I certify upon honor that the foregoing record of my Military service is correct, and I request as a last military honor a Grand Army Funeral and Memorial service at my burial.

188

MEMORIAL RESOLUTIONS.

The foregoing Resolutions were adopted by the Post

188

Adjutant Post Commander

Copyright 1885 by R. F. Hall.

The Milwaukee Litho. & Engr. Co.

IN MEMORIAM

1861 Headquarters C. O. Loomis Post 1865

No. 2

DEPARTMENT OF Michigan

GRAND ARMY OF THE REPUBLIC.

MEMORIAL RECORD OF

PURITY VICTORY

Comrade Daniel J Massey

The last enemy that shall be destroyed is death!

Daniel J Massey was born _____ 18__ in Canada County of _____ State of _____ He Enlisted in Co C. 19th Michigan Infantry on the 8th day of August 1862 He held the office of _____ and was honorably discharged June 10 1865 by reason of Close of War He joined this Post No. 2 December 7 1883 and held the office of _____ He died _____ 18__ at _____ aged _____ years, leaving _____ widow and _____ child _____

WAR HISTORY.

UNDYING LOVE FOR COMRADES OF THE WAR

MEMORIAL RESOLUTIONS.

I certify upon honor that the foregoing record of my Military service is correct, and I request as a last military honor a Grand Army Funeral and Memorial service at my burial.

_____ 188__

The foregoing Resolutions were adopted by the Post.

_____ 188__

Adjutant. Post Commander.

Copyright 1885 by R. F. Hill.

The Milwaukee Litho. & Engr. Co.

IN MEMORIAM

Headquarters C. O. Loomis Post

No. 2

DEPARTMENT OF Michigan

1861 1865

GRAND ARMY OF THE REPUBLIC.

MEMORIAL RECORD OF

PURITY VICTORY

Comrade Stephen Cowell

The last enemy that shall be destroyed is death!

Stephen Cowell was born 18 in County of State of Michigan He enlisted in Co. F 16th Michigan Infantry on the day of 186 He held the office of and was honorably discharged 186 by reason of He joined this Post No. 2 Dec 21 1883 and held the office of He died 18 at aged years, leaving widow and child

WAR HISTORY.

Comrade Cowell served ten months and discharged for disability. Date of enlistment and discharge not given in descriptive book. Moved to Clear Lake Ind.

I certify upon honor that the foregoing record of my Military service is correct, and I request as a last military honor a Grand Army Funeral and Memorial service at my burial.

188

MEMORIAL RESOLUTIONS.

The foregoing Resolutions were adopted by the Post

188

Adjutant Post Commander

Copyright 1885 by R. F. Hill.

The Milwaukee Litho & Engr Co

IN MEMORIAM

Headquarters No. Department of Post

1861 1865

GRAND ARMY of THE REPUBLIC.

MEMORIAL RECORD OF

PURITY VICTORY

Comrade _____

The last enemy that shall be destroyed is death!

_____ was born _____ 18__ in _____

County of Cuyahoga State of Ohio He enlisted

in Co H. 9th Michigan Infantry on the 26 day of

September 1864 He held the office of _____

and was honorably discharged June 20 1865 by reason of

close of war He joined this Post No. 2 January 18 1884

and held the office of _____ He died _____ 18__

at _____ aged _____ years, leaving _____ widow and _____ child _____

WAR HISTORY.

Transferred to Coldwater post

I certify upon honor that the foregoing record of my Military service is correct, and I request, as a last military honor a Grand Army Funeral and Memorial service at my burial.

_____ 188__

_____

MEMORIAL RESOLUTIONS.

The foregoing Resolutions were adopted by the Post.

_____ 188__

_____ Adjutant. _____ Post Commander.

Copyright 1885 by R.F. Hill.

The Milwaukee Litho. & Engr. Co.

A B C D E F G H I J K L M N O P Q R S T

IN MEMORIAM

1861 1865

Headquarters No. 2 Department of Michigan

L. O. Loomis Post

GRAND ARMY of THE REPUBLIC.

MEMORIAL RECORD OF

PURITY. VICTORY.

Comrade Watson B. Conklin

The last enemy that shall be destroyed is death!

Watson B. Conklin was born ____ 18__ in ____

County of Cuyahoga State of New York He enlisted in Co. A. 1st Michigan Light Artillery on the 1st day of October 1861 He held the office of Corporal and was honorably discharged September 30 1864 by reason of Expiration of service He joined this Post No. 2 January 18 1884 and held the office of ____ He died March 1 1891 at ____ aged ____ years, leaving ____ widow and ____ child ____

WAR HISTORY.

LOVING LOVE FOR COMRADES OF THE WAR

MEMORIAL RESOLUTIONS.

I certify upon honor that the foregoing record of my Military service is correct, and I request as a last military honor a Grand Army Funeral and Memorial service at my burial.

188

The foregoing Resolutions were adopted by the Post

188

Adjutant Post Commander

Copyright 1885 by R. F. Hall.

The Milwaukee Litho. & Engr. Co.

IN MEMORIAM

1861 — 1865

Headquarters No. 6. O. Loomis Post
DEPARTMENT OF Michigan

GRAND ARMY OF THE REPUBLIC.

MEMORIAL RECORD OF

Comrade Alonzo L. Hayden

The last enemy that shall be destroyed is death!

Alonzo L Hayden was born ____ 18__ in ____
County of Essex State of New York He Enlisted
in Co A. 1st Michigan Light Artillery on the 1st day of
October 1861 He held the office of ____
and was honorably discharged September 30 1864 by reason of
Expiration of service He joined this Post No. 2 February 1 1884
and held the office of ____ He died ____ 18__
at ____ aged ____ years, leaving ____ widow and ____ child.

WAR HISTORY.

Granted transfer card Dec 19, 1891

I certify upon honor that the foregoing record of my Military service is correct, and I request as a last military honor a Grand Army Funeral and Memorial service at my burial.

____ 188__

MEMORIAL RESOLUTIONS.

The foregoing Resolutions were adopted by the Post.

____ 188__

Adjutant. ____ Post Commander.

Copyright 1885 by R. F. Hill.

The Milwaukee Litho. & Engr. Co.

IN MEMORIAM

Headquarters C. O. Loomis Post

No. 2

DEPARTMENT OF Michigan

1861 1865

GRAND ARMY OF THE REPUBLIC.

MEMORIAL RECORD OF

PURITY. VICTORY.

Comrade Augustus A. Cleveland

The last enemy that shall be destroyed is death!

was born 18 in

County of Elkhart State of Ind. He enlisted in Co. A. 9th Indiana Infantry on the 1st day of January 1864 He held the office of Sergeant and was honorably discharged September 28 1865 by reason of close of war He joined this Post No. 2 February 1 1884 and held the office of He died 18 at aged years, leaving widow and child

WAR HISTORY.

Dropped from Post membership July 1, 1891. No further record

MEMORIAL RESOLUTIONS.

I certify upon honor that the foregoing record of my Military service is correct, and I request as a last military honor a Grand Army Funeral and Memorial service at my burial.

188

The foregoing Resolutions were adopted by the Post

188

Adjutant Post Commander

Copyright 1885 by R. F. Hill.

The Milwaukee Litho & Engr Co

IN MEMORIAM

1861 Headquarters C. O. Doomis Post 1865

No. 2

DEPARTMENT OF Michigan

GRAND ARMY OF THE REPUBLIC.

MEMORIAL RECORD OF

PURITY VICTORY

Comrade William A. Wheelan

The last enemy that shall be destroyed is death!

was born 18 in Quincy Twp County of Branch State of Michigan He Enlisted in Co F 15th Veteran Reserve Corps on the 24 day of August 1861 He held the office of and was honorably discharged August 25 1864 by reason of Expiration of term of service He joined this Post No. 2 April 4 1884 and held the office of He died 18 at aged years, leaving widow and child

WAR HISTORY.

moved to Coldwater
No further record

MEMORIAL RESOLUTIONS.

I certify upon honor that the foregoing record of my Military service is correct, and I request as a last military honor a Grand Army Funeral and Memorial service at my burial.
188

The foregoing Resolutions were adopted by the Post.
188

Adjutant. Post Commander.

Copyright 1885 by R. F. Hill.

The Milwaukee Litho. & Engr. Co.

IN MEMORIAM

Headquarters C. O. Loomis Post No. 2

DEPARTMENT OF Michigan

1861 1865

GRAND ARMY OF THE REPUBLIC.

MEMORIAL RECORD OF

PURITY VICTORY

Comrade Norman S. Hawes

The last enemy that shall be destroyed is death!

was born 18 in Reading County of Hillsdale State of Michigan He enlisted in Co D. 1st Mich Lt. Artillery on the 1st day of September 1861 He held the office of and was honorably discharged Sept 17 1864 by reason of Expiration of term of service He joined this Post No. 2 June 13 1884 and held the office of He died 18 at aged years, leaving widow and child

WAR HISTORY.

UNDYING LOVE FOR COMRADES OF THE WAR

Moved to California. Transfer card granted in January 1887 No further record

I certify upon honor that the foregoing record of my Military service is correct, and I request as a last military honor a Grand Army Funeral and Memorial service at my burial.

188

MEMORIAL RESOLUTIONS.

The foregoing Resolutions were adopted by the Post

188

Adjutant Post Commander

Copyright 1885 by R. F. Hill.

The Milwaukee Litho & Engr Co.

IN MEMORIAM

1861 Headquarters C. O. Doorns Post 1865

No. 2

DEPARTMENT OF Michigan

GRAND ARMY OF THE REPUBLIC.

MEMORIAL RECORD OF

PURITY VICTORY

Comrade Silas S. Daish

The last enemy that shall be destroyed is death!

Silas S. Daish was born 18 in Putnam County of State of Ohio He enlisted as private in Co. H, 21st Ohio Infy on the 2d day of September 1861 He held the office of and was honorably discharged Dec 31 1863 by reason of reenlistment as veteran He joined this Post No. 2 June 13 1884 and held the office of He died 18 at aged years, leaving widow and child

WAR HISTORY.

Re-enlisted as Veteran Dec 31 1863. Nov. 18. 1887 transfer card granted, when he moved to Washington, D. C. Date of death not recorded

I certify upon honor that the foregoing record of my Military service is correct, and I request as a last military honor a Grand Army Funeral and Memorial service at my burial.

188

MEMORIAL RESOLUTIONS.

The foregoing Resolutions were adopted by the Post

188

Adjutant Post Commander.

Copyright 1885 by R. F. Hill.

The Milwaukee Litho. & Engr. Co.

IN MEMORIAM

Headquarters C. O. Loomis Post

No. 2

DEPARTMENT OF Michigan

1861 1865

GRAND ARMY OF THE REPUBLIC.

MEMORIAL RECORD OF

PURITY. VICTORY.

Comrade Adelbert E. Lockwood

The last enemy that shall be destroyed is death!

Adelbert E. Lockwood was born 18 in Butler Twp County of Branch State of Michigan He Enlisted in Co B. 11th Michigan Infantry on the 24 day of August 1861 He held the office of and was honorably discharged June 9 1862 by reason of Physical disability He joined this Post No. 2 Nov 7 1884 and held the office of He died 1924 at aged years, leaving widow and child

WAR HISTORY.

UNDYING LOVE FOR COMRADES OF THE WAR.

MEMORIAL RESOLUTIONS.

I certify upon honor that the foregoing record of my Military service is correct, and I request as a last military honor a Grand Army Funeral and Memorial service at my burial.

188

The foregoing Resolutions were adopted by the Post.

188

Adjutant. Post Commander.

Copyright 1885 by R. F. Hill.

The Milwaukee Litho. & Engr. Co.

IN MEMORIAM

1861 Headquarters C. O. Doomis Post 1865

No. 2

DEPARTMENT OF Michigan

GRAND ARMY OF THE REPUBLIC.

MEMORIAL RECORD OF

PURITY VICTORY

Comrade Orlando Nash

The last enemy that shall be destroyed is death!

Orlando Nash was born 18 in Milan County of State of Ohio He enlisted in Co H, 4th Michigan Infantry on the 16th day of May 1861 He held the office of and was honorably discharged January 2 1863 by reason of wounds received in action July 1, 1862 He joined this Post No. 2 March 20 1885 and held the office of He died 18 at aged years, leaving widow and child

WAR HISTORY.

Transfer granted Aug 21, 1891
No further record

MEMORIAL RESOLUTIONS.

I certify upon honor that the foregoing record of my Military service is correct, and I request as a last military honor a Grand Army Funeral and Memorial service at my burial.
188

The foregoing Resolutions were adopted by the Post.
188

Adjutant Post Commander.

Copyright 1885 by R. F. Hill.

The Milwaukee Litho. & Engr. Co.

IN MEMORIAM

1861 — 1865

Headquarters C. O. Loomis Post

No. 2

DEPARTMENT OF Michigan

GRAND ARMY of THE REPUBLIC.

MEMORIAL RECORD OF

PURITY — VICTORY

Comrade John F. Corey

The last enemy that shall be destroyed is death!

John F. Corey was born 18 in New London County of State of Ohio He enlisted as Private in Co B. 1st Ohio Lt. Artillery on the 24 day of February 1864 He held the office of and was honorably discharged July 22 1865 by reason of Close of War He joined this Post No. 2 March 5 1886 and held the office of He died no date 1886 at aged years, leaving widow and child

WAR HISTORY.

UNDYING LOVE FOR COMRADES OF THE WAR

MEMORIAL RESOLUTIONS.

I certify upon honor that the foregoing record of my Military service is correct, and I request as a last military honor a Grand Army Funeral and Memorial service at my burial.

188

The foregoing Resolutions were adopted by the Post.

188

Adjutant

Post Commander

Copyright 1885 by R. F. Hill.

The Milwaukee Litho. & Engr. Co.

IN MEMORIAM

1861 — 1865

Headquarters _____ Post

No. _____

DEPARTMENT OF _____

GRAND ARMY OF THE REPUBLIC.

MEMORIAL RECORD OF

PURITY — VICTORY

Comrade Oliver P. Stone

The last enemy that shall be destroyed is death!

Oliver P. Stone was born _____ 18 in Hudson County of Lenawee State of Michigan He Enlisted in Co E. 4th Michigan Infantry on the 16th day of May 1861 He held the office of _____ and was honorably discharged May 16 1864 by reason of Expiration of service He joined this Post No. 2 March 19 1886 and held the office of _____ He died _____ 18 at _____ aged _____ years, leaving _____ widow and _____ child

UNDYING LOVE FOR COMRADES OF THE WAR

WAR HISTORY.

Transferred May 16, 1890
Dead, date not given

MEMORIAL RESOLUTIONS.

I certify upon honor that the foregoing record of my Military service is correct, and I request as a last military honor a Grand Army Funeral and Memorial service at my burial.

_____ 188__

The foregoing Resolutions were adopted by the Post.

_____ 188__

Adjutant. _____ Post Commander.

Copyright 1885 by R. F. Hill.

The Milwaukee Litho. & Engr. Co.

IN MEMORIAM

1861 Headquarters No. 2 Post 1865

DEPARTMENT OF Michigan

GRAND ARMY OF THE REPUBLIC.

MEMORIAL RECORD OF

PURITY. VICTORY.

Comrade Francis E. Hill

The last enemy that shall be destroyed is death!

Francis E. Hill was born _____ 18__ in Hillsdale County of Hillsdale State of Michigan He Enlisted as Private in 4th Michigan Infantry on the 9th day of March 1864 He held the office of _____ and was honorably discharged August 29 1865 by reason of Close of War He joined this Post No. 2 May 7 1886 and held the office of _____ He died _____ 18__ at _____ aged _____ years, leaving _____ widow and _____ child _____

WAR HISTORY.

No further record given in descriptive book

I certify upon honor that the foregoing record of my Military service is correct, and I request as a last military honor a Grand Army Funeral and Memorial service at my burial.

_____ 188__

MEMORIAL RESOLUTIONS.

The foregoing Resolutions were adopted by the Post

_____ 188__

Adjutant. Post Commander

Copyright 1885 by R. F. Hill.

The Milwaukee Litho. & Engr. Co.

IN MEMORIAM

1861 — 1865

Headquarters No. 7 G. O. Loomis Post
DEPARTMENT OF Michigan

GRAND ARMY OF THE REPUBLIC.

MEMORIAL RECORD OF

Comrade Charles June

The last enemy that shall be destroyed is death!

Charles June was born ____ 18__ in ____
County of ____ State of Ohio He enlisted
in Co A. 9th New York Heavy Artillery on the 3d day of
September 1864 He held the office of ____
and was honorably discharged July 6 1865 by reason of
close of war. He joined this Post No. August 20 1886
and held the office of ____ He died ____ 18__
at ____ aged ____ years, leaving ____ widow and ____ child ____

WAR HISTORY.

Dead, but date not given

I certify upon honor that the foregoing record of my Military service is correct, and I request as a last military honor a Grand Army Funeral and Memorial service at my burial.

____ 188__

MEMORIAL RESOLUTIONS.

The foregoing Resolutions were adopted by the Post.

____ 188__

Adjutant. *Post Commander*

Copyright 1885 by R. F. Hill.

The Milwaukee Litho. & Engr. Co.

IN MEMORIAM

1861 1865

Headquarters C. O. Loomis Post

No. 2

DEPARTMENT OF Michigan

GRAND ARMY OF THE REPUBLIC.

MEMORIAL RECORD OF

PURITY. VICTORY.

Comrade Adison Thompkins

The last enemy that shall be destroyed is death!

Adison Thompkins was born _____ 18__ in _____ County of _____ State of New York He enlisted in Co I 12th Regular Veteran Infantry on the 20th day of September 1864 He held the office of _____ and was honorably discharged Sept 30 1865 by reason of Close of War He joined this Post No. May 2 1886 and held the office of _____ He died July 1900 at _____ aged _____ years, leaving _____ widow and _____ child _____

WAR HISTORY.

UNDYING LOVE FOR COMRADES OF THE WAR.

MEMORIAL RESOLUTIONS.

I certify upon honor that the foregoing record of my Military service is correct, and I request as a last military honor a Grand Army Funeral and Memorial service at my burial.

188

The foregoing Resolutions were adopted by the Post

188

Adjutant. Post Commander.

Copyright 1885 by R. F. Hill.

The Milwaukee Litho. & Engr. Co.

IN MEMORIAM

1861 1865

Headquarters No. G. O. Loomis Post
DEPARTMENT OF Michigan

GRAND ARMY of THE REPUBLIC.

MEMORIAL RECORD OF

Comiade Emmitt J Smith

The last enemy that shall be destroyed is death!

Emmitt J Smith was born ____ 18__ in ____
County of ____ State of New York He enlisted
in Co K. 1st Michigan Infantry on the 10th day of
June 1864 He held the office of ____
and was honorably discharged July 9 1865 by reason of
close of war He joined this Post No. May 2 1886
and held the office of ____ He died in July 1900
at ____ aged ____ years, leaving ____ widow and ____ child ____

WAR HISTORY.

I certify upon honor that the foregoing record of my Military service is correct, and I request as a last military honor a Grand Army Funeral and Memorial service at my burial.

____ 188__

MEMORIAL RESOLUTIONS.

The foregoing Resolutions were adopted by the Post
____ 188__

Adjutant ____ Post Commander

Copyright 1885 by R. F. Hall.

The Milwaukee Litho. & Engr. Co.

A B C D E F G H I J K L M N O P Q R S T U

IN MEMORIAM

1861 1865

Headquarters G. O. Loomis Post
No. 2
DEPARTMENT OF Michigan

GRAND ARMY OF THE REPUBLIC.

MEMORIAL RECORD OF

PURITY. VICTORY.

Comrade Enoch J Pannebecker

The last enemy that shall be destroyed is death!

Enoch J Pannebecker was born _____ 18__ in _____
County of _____ State of New York He Enlisted
in Co K ~~Regt~~ 4th Mich Infantry on the 17th day of
March 1864 He held the office of Sergeant
and was honorably discharged Feb 19 1866 by reason of
He joined this Post No. May 20 1886
and held the office of _____ He died _____ 18__
at _____ aged _____ years, leaving _____ widow and _____ child _____

WAR HISTORY.

Transfer card granted Dec 26, 1888

I certify upon honor that the foregoing record of my Military service is correct, and I request as a last military honor a Grand Army Funeral and Memorial service at my burial.
_____ 188__

MEMORIAL RESOLUTIONS.

The foregoing Resolutions were adopted by the Post
_____ 188__

Adjutant _____ Post Commander

Copyright 1885 by R. F. Hill.

The Milwaukee Litho. & Engr. Co.

IN MEMORIAM

1861 1865

Headquarters No. G. O. Brown Post 2 Department of Michigan

GRAND ARMY of THE REPUBLIC.

MEMORIAL RECORD OF

PURITY. VICTORY.

Comrade George H Haynes

The last enemy that shall be destroyed is death!

George H. Haynes was born ____ 18__ in ____ County of ____ State of New York He enlisted as Private in Co G. 110th N. Y. Infantry on the 6th day of August 1863 He held the office of ____ and was honorably discharged August 28 1865 by reason of close of war He joined this Post No. Dept 17 1886 and held the office of ____ He died ____ 18__ at ____ aged ____ years, leaving ____ widow and ____ child ____

WAR HISTORY.

Transfer granted Nov 1, 1889

I certify upon honor that the foregoing record of my Military service is correct, and I request as a last military honor a Grand Army Funeral and Memorial service at my burial.

_____ 188__

_____

MEMORIAL RESOLUTIONS.

The foregoing Resolutions were adopted by the Post.

_____ 188__

_____ Adjutant. _____ Post Commander.

Copyright 1885 by R. F. Hill.

The Milwaukee Litho. & Engr. Co.

IN MEMORIAM

Headquarters C. O. Loomis Post

No. 2

DEPARTMENT OF Michigan

1861 1865

GRAND ARMY OF THE REPUBLIC.

MEMORIAL RECORD OF

PURITY VICTORY

Comrade William Burdick

The last enemy that shall be destroyed is death!

William Burdick was born 18 in County of Branch State of Michigan He Enlisted in Co B. Volunteer Reserve Corps on the 16th day of July 1862 He held the office of and was honorably discharged July 7 1865 by reason of close of war He joined this Post No. 2 May 27 1887 and held the office of He died 18 at aged years, leaving widow and child

WAR HISTORY.

Granted transfer July 16, 1897.
He was a teacher of Penmanship
No record of death

MEMORIAL RESOLUTIONS.

I certify upon honor that the foregoing record of my Military service is correct, and I request as a last military honor a Grand Army Funeral and Memorial service at my burial.
188

The foregoing Resolutions were adopted by the Post
188

Adjutant Post Commander

Copyright 1885 by R. F. Hall.

The Milwaukee Lithog. & Engr. Co.

IN MEMORIAM

1861 Headquarters C. O. Loomis Post 1865

No. 2

DEPARTMENT OF Michigan

GRAND ARMY OF THE REPUBLIC.

MEMORIAL RECORD OF

PURITY VICTORY

Comrade Oliver W. Draper

The last enemy that shall be destroyed is death!

Oliver W. Draper was born _____ 18__ in Fairfield County of _____ State of Ohio He Enlisted in Co D. 1st Michigan Sharpshooters on the 24th day of September 1864 He held the office of _____ and was honorably discharged June 3 1865 by reason of Close of war He joined this Post No. 2 May 27 1887 and held the office of _____ He died _____ 18__ at _____ aged _____ years, leaving _____ widow and _____ child _____

WAR HISTORY.

No further record

I certify upon honor that the foregoing record of my Military service is correct, and I request as a last military honor a Grand Army Funeral and Memorial service at my burial.

_____ 188__

MEMORIAL RESOLUTIONS.

The foregoing Resolutions were adopted by the Post.

_____ 188__

Adjutant. Post Commander.

Copyright 1885 by R. F. Hill.

The Milwaukee Litho. & Engr. Co.

IN MEMORIAM

Headquarters C. O. Loomis Post No. 2.

DEPARTMENT OF Michigan

1861 1865

GRAND ARMY OF THE REPUBLIC.

MEMORIAL RECORD OF

PURITY VICTORY

Comrade William H. Simmons

The last enemy that shall be destroyed is death!

Wm H. Simmons was born 18 in County of State of Michigan He enlisted in Co B. 11th Michigan Infantry on the 9th day of August 1861 He held the office of and was honorably discharged April 14 1863 by reason of Chronic Diarrhoea He joined this Post No. 2 March 2 1888 and held the office of He died Dec 29 1894 at aged years, leaving widow and child

WAR HISTORY.

UNDYING LOVE FOR COMRADES OF THE WAR

Dropped March 21, 1898

I certify upon honor that the foregoing record of my Military service is correct, and I request as a last military honor a Grand Army Funeral and Memorial service at my burial.

188

MEMORIAL RESOLUTIONS.

The foregoing Resolutions were adopted by the Post

188

Adjutant Post Commander

Copyright 1885 by R. F. Hill.

The Milwaukee Litho & Engr Co

IN MEMORIAM

1861 Headquarters C. O. Loomis Post 1865

No. 2

DEPARTMENT OF Michigan

GRAND ARMY OF THE REPUBLIC.

MEMORIAL RECORD OF

PURITY VICTORY

Comrade Ira Stockwell

The last enemy that shall be destroyed is death!

was born 18 in

County of Orleans State of New York He entisted in Co C, 4th Michigan Cavalry on the 3d day of October 1863 He held the office of

and was honorably discharged August 15 1865 by reason of Close of war He joined this Post No. 2 1888

and held the office of He died 18

at aged years, leaving widow and child

WAR HISTORY.

UNDYING LOVE FOR COMRADES OF THE WAR

MEMORIAL RESOLUTIONS.

I certify upon honor that the foregoing record of my Military service is correct, and I request as a last military honor a Grand Army Funeral and Memorial service at my burial.

188

The foregoing Resolutions were adopted by the Post.

188

Adjutant. Post Commander.

Copyright 1885 by R. F. Hill.

The Milwaukee Litho. & Engr. Co.

A B C D E F G H I J K L M N O P Q R S T U

IN MEMORIAM

1861 1865

Headquarters No. 2 Department of Michigan

b. O. Loomis Post

GRAND ARMY of THE REPUBLIC.

MEMORIAL RECORD OF

PURITY. VICTORY.

Comrade Benjamin S. Ransom

The last enemy that shall be destroyed is death!

Benjamin S Ransom was born ____ 18__ in ____ County of Barnes State of Michigan He enlisted in Co M, 1st Michigan Light Artillery on the 8th day of September 1864 He held the office of ____ and was honorably discharged June 17 1865 by reason of close of war He joined this Post No. ____ 18__ and held the office of ____ He died ____ 18__ at ____ aged ____ years, leaving ____ widow and ____ child ____

WAR HISTORY.

Dropped Dec. 15, 1891

I certify upon honor that the foregoing record of my Military service is correct, and I request as a last military honor a Grand Army Funeral and Memorial service at my burial.

188

UNITING LOVE FOR COMRADES OF THE WAR

MEMORIAL RESOLUTIONS.

The foregoing Resolutions were adopted by the Post

188

Adjutant Post Commander

Copyright 1883 by R. F. Hall.

The Milwaukee Litho. & Engr. Co.

IN MEMORIAM

1861 Headquarters C. O. Doomis Post 1865

No. 2

DEPARTMENT OF Michigan

GRAND ARMY OF THE REPUBLIC.

MEMORIAL RECORD OF

PURITY VICTORY

Comrade W. W. Nivison

The last enemy that shall be destroyed is death!

W. W. Nivison was born 18 in County of State of New York He enlisted in Co M. 5th Michigan Cavalry on the 11th day of August 1862 He held the office of and was honorably discharged June 29 1865 by reason of close of war He joined this Post No. 1888 and held the office of He died 18 at aged years, leaving widow and child

WAR HISTORY.

UNDYING LOVE FOR COMRADES OF THE WAR

Record incomplete

I certify upon honor that the foregoing record of my Military service is correct, and I request as a last military honor a Grand Army Funeral and Memorial service at my burial.

188

MEMORIAL RESOLUTIONS.

The foregoing Resolutions were adopted by the Post.

188

Adjutant. Post Commander.

Copyright 1885 by R. F. Hill.

The Milwaukee Litho. & Engr. Co.

IN MEMORIAM

Headquarters 6 O. Doomis Post

No. 2

DEPARTMENT OF Michigan

1861 1865

GRAND ARMY OF THE REPUBLIC.

MEMORIAL RECORD OF

PURITY VICTORY

Comrade Ward Noble

The last enemy that shall be destroyed is death!

Ward Noble was born 18 in County of Genesee State of New York He Enlisted in the 74th New York Guards on the day of 1863 He held the office of and was honorably discharged Dec 16 1863 by reason of Expiration of service He joined this Post No. 2 Nov 26 1888 and held the office of He died Dec 24 1924 at aged years, leaving widow and child

WAR HISTORY.

UNDYING LOVE FOR COMRADES OF THE WAR.

MEMORIAL RESOLUTIONS.

I certify upon honor that the foregoing record of my Military service is correct, and I request as a last military honor a Grand Army Funeral and Memorial service at my burial.

188

The foregoing Resolutions were adopted by the Post

188

Adjutant Post Commander

Copyright 1885 by R. F. Hill.

The Milwaukee Litho. & Engr. Co.

IN MEMORIAM

1861 Headquarters C. O. Loomis Post 1865

No. 2

DEPARTMENT OF Michigan

GRAND ARMY OF THE REPUBLIC.

MEMORIAL RECORD OF

PURITY VICTORY

Comrade Albert B. Dean

The last enemy that shall be destroyed is death!

Albert B. Dean was born 18 in Hartland County of State of New York He enlisted in the 25 Independent New York Battery on the 27 day of August 1862 He held the office of and was honorably discharged July 31 1865 by reason of close of war He joined this Post No. 2 Nov 20 1888 and held the office of He died 18 at aged years, leaving widow and child

WAR HISTORY.

Granted transfer May 20. 1904
Moved to Detroit
Date of death not recorded

I certify upon honor that the foregoing record of my Military service is correct, and I request as a last military honor a Grand Army Funeral and Memorial service at my burial.
188

MEMORIAL RESOLUTIONS.

The foregoing Resolutions were adopted by the Post.
188

Adjutant. Post Commander.

Copyright 1885 by R. F. Hill.

The Milwaukee Litho. & Engr. Co.

IN MEMORIAM

1861 — 1865

Headquarters C. O. Loomis Post

No. 2

DEPARTMENT OF Michigan

GRAND ARMY OF THE REPUBLIC.

GRAND ARMY OF THE REPUBLIC. 1861 - VETERAN - 1866

MEMORIAL RECORD OF

PURITY. VICTORY.

Comrade Daniel Keebe

The last enemy that shall be destroyed is death!

Daniel Keebe was born 18 in County of State of New York He Enlisted in Co & 3d New York Cavalry on the 23 day of August 1861 He held the office of and was honorably discharged Dec 15 1863 by reason of He joined this Post No. 2 May 17 1889 and held the office of He died March 22 1905 at aged years, leaving widow and child

WAR HISTORY.

UNDYING LOVE FOR COMRADES OF THE WAR

MEMORIAL RESOLUTIONS.

I certify upon honor that the foregoing record of my Military service is correct, and I request as a last military honor a Grand Army Funeral and Memorial service at my burial.

188

The foregoing Resolutions were adopted by the Post

188

Adjutant Post Commander

Copyright 1885 by R. F. Hill.

The Milwaukee Litho & Engr Co

IN MEMORIAM

1861 1865

Headquarters No. G. O. Loomis Post 2 DEPARTMENT OF Michigan

GRAND ARMY of THE REPUBLIC.

MEMORIAL RECORD OF

Comiade Henry May

The last enemy that shall be destroyed is death!

Henry May was born ____ 18__ in England County of ____ State of ____ He Enlisted in Co H. 88th Indiana Volunteers Infty on the 8th day of August 1862 He held the office of ____ and was honorably discharged January 20 1863 by reason of Surgeant and held the office of ____ He joined this Post No. Jan 23 1889 1903. He died March 2 1903. at ____ aged ____ years, leaving ____ widow and ____ child ____

WAR HISTORY.

MEMORIAL RESOLUTIONS.

I certify upon honor that the foregoing record of my Military service is correct, and I request, as a last military honor a Grand Army Funeral and Memorial service at my burial.

____ 188__

The foregoing Resolutions were adopted by the Post

____ 188__

Adjutant. Post Commander.

Copyright 1885 by R. F. Hill.

The Milwaukee Litho. & Engr. Co.

IN MEMORIAM

1861 — 1865

Headquarters No. 2 Post

DEPARTMENT OF Michigan

GRAND ARMY of THE REPUBLIC.

MEMORIAL RECORD OF

PURITY — VICTORY

Comrade David Cowan

The last enemy that shall be destroyed is death!

was born 18 in Litchfield County of Hillsdale State of Michigan He Enlisted in Co E. 9th Michigan Infantry on the 4th day of February 1864 He held the office of and was honorably discharged Sept 15 1865 by reason of Close of war He joined this Post No. 1889 and held the office of He died Jan 29 1890 at aged years, leaving widow and child

WAR HISTORY.

UNDYING LOVE FOR COMRADES OF THE WAR

MEMORIAL RESOLUTIONS.

I certify upon honor that the foregoing record of my Military service is correct, and I request as a last military honor a Grand Army Funeral and Memorial service at my burial.

188

The foregoing Resolutions were adopted by the Post

188

Adjutant

Post Commander

Copyright 1885 by R F Hill.

The Milwaukee Litho & Engr Co.

IN MEMORIAM

1861 Headquarters C. O. Loomis Post 1865

No. 2

DEPARTMENT OF Michigan

GRAND ARMY OF THE REPUBLIC.

GRAND ARMY OF THE REPUBLIC. 1861 - VETERAN - 1866

MEMORIAL RECORD OF

PURITY VICTORY

Comrade N. C. Woods

The last enemy that shall be destroyed is death!

N. C. Woods was born 18 in Auburn County of State of Ohio He Enlisted as Landsman in Navy on the 16th day of July 1862 He held the office of and was honorably discharged June 21 1864 by reason of General Order No 66. by Admiral Porter He joined this Post No. Sept 6 1889 and held the office of He died 18 at aged years, leaving widow and child

WAR HISTORY.

UNDYING LOVE FOR COMRADES OF THE WAR

Transferred to Branson Post 1890

I certify upon honor that the foregoing record of my Military service is correct, and I request as a last military honor a Grand Army Funeral and Memorial service at my burial.

188

MEMORIAL RESOLUTIONS.

The foregoing Resolutions were adopted by the Post.

188

Adjutant. Post Commander.

Copyright 1885 by R. F. Hill.

The Milwaukee Litho. & Engr. Co.

IN MEMORIAM

1861 1865

Headquarters C. O. Loomis Post No. 2

DEPARTMENT OF Michigan

GRAND ARMY OF THE REPUBLIC.

MEMORIAL RECORD OF

PURITY. VICTORY.

Comrade William M. Carey

The last enemy that shall be destroyed is death!

Wm M. Carey was born 18 in County of State of Ohio He enlisted in Co D, 1st Mich Light Artillery on the 14th day of January 1864 He held the office of and was honorably discharged August 3 1865 by reason of Close of War He joined this Post No. Oct 4 1889 and held the office of He died 18 at aged years, leaving widow and child

WAR HISTORY.

UNDYING LOVE FOR COMRADES OF THE WAR

Date of death not recorded

I certify upon honor that the foregoing record of my Military service is correct, and I request as a last military honor a Grand Army Funeral and Memorial service at my burial.

188

MEMORIAL RESOLUTIONS.

The foregoing Resolutions were adopted by the Post

188

Adjutant. Post Commander.

Copyright 1885 by R. F. Hill.

The Milwaukee Litho. & Engr. Co.

IN MEMORIAM

1861 1865

Headquarters C. O. Loomis Post No. 2

DEPARTMENT OF Michigan

GRAND ARMY OF THE REPUBLIC.

GRAND ARMY OF THE REPUBLIC 1861 VETERAN 1866

MEMORIAL RECORD OF

PURITY VICTORY

Comrade Nathan Hallack

The last enemy that shall be destroyed is death!

Nathan Hallack was born 18 in County of State of Ohio He enlisted in Co A. 18th Michigan Infantry on the 25 day of July 1862 He held the office of and was honorably discharged June 20 1864 by reason of Instruction from War Dept. He joined this Post No. 2 October 4 1889 and held the office of He died 18 at aged years, leaving widow and child

UNDYING LOVE FOR COMRADES OF THE WAR

WAR HISTORY.

Transferred to Hillsdale post April 12, 1890

I certify upon honor that the foregoing record of my Military service is correct, and I request as a last military honor a Grand Army Funeral and Memorial service at my burial.

188

MEMORIAL RESOLUTIONS.

The foregoing Resolutions were adopted by the Post.

188

Adjutant. Post Commander.

Copyright 1885 by R. F. Hill.

The Milwaukee Litho. & Engr. Co.

IN MEMORIAM

1861 1865

Headquarters C. O. Loomis Post No. 2

DEPARTMENT OF Michigan

GRAND ARMY OF THE REPUBLIC.

MEMORIAL RECORD OF

PURITY. VICTORY.

Comrade Ira J Knickerbocker

The last enemy that shall be destroyed is death!

Ira J Knickerbocker was born 18 in Elba. County of Genesee State of New York He Enlisted in 27th Michigan Infantry on the 17th day of February 1864 He held the office of and was honorably discharged June 23 1866 by reason of Close of war He joined this Post No. 2 May 16 1890 and held the office of He died 18 at aged years, leaving widow and child

WAR HISTORY.

UNDYING LOVE FOR COMRADES OF THE WAR

Dropped from post June 18. 1895

I certify upon honor that the foregoing record of my Military service is correct, and I request as a last military honor a Grand Army Funeral and Memorial service at my burial.

188

MEMORIAL RESOLUTIONS.

The foregoing Resolutions were adopted by the Post

188

Adjutant. Post Commander.

Copyright 1885 by R. F. Hill.

The Milwaukee Litho. & Engr. Co.

IN MEMORIAM

1861 Headquarters C. O. Loomis Post 1865

No. 2

DEPARTMENT OF Michigan

GRAND ARMY OF THE REPUBLIC.

GRAND ARMY OF THE REPUBLIC 1861 VETERAN 1866

MEMORIAL RECORD OF

PURITY VICTORY

Comrade Hiram C. Wilbur

The last enemy that shall be destroyed is death!

Hiram C. Wilbur was born 18 in Onondaga County of State of New York He Enlisted in Co D. 1st Michigan Lt. Artillery on the 4th day of June 1864 He held the office of and was honorably discharged August 3 1865 by reason of close of war He joined this Post No. 2 April 3 1891 and held the office of He died Oct 10 1892 at aged years, leaving widow and child

UNDYING LOVE FOR COMRADES OF THE WAR

WAR HISTORY.

[illegible] June 30, 1886

I certify upon honor that the foregoing record of my Military service is correct, and I request as a last military honor a Grand Army Funeral and Memorial service at my burial.

188

MEMORIAL RESOLUTIONS.

The foregoing Resolutions were adopted by the Post.

188

Adjutant. Post Commander

Copyright 1885 by R. F. Hill.

The Milwaukee Litho. & Engr. Co.

IN MEMORIAM

1861 1865

Headquarters of G. O. Loomis Post
No. 2
DEPARTMENT OF Michigan

GRAND ARMY of THE REPUBLIC.

MEMORIAL RECORD OF

PURITY. VICTORY.

Comrade Luther H. Kellogg

The last enemy that shall be destroyed is death!

Luther H. Kellogg was born 18 in Hillsdale County of Hillsdale State of Michigan He Enlisted in Co G 4th Michigan Heavy Artillery on the 21 day of June. 1864 He held the office of and was honorably discharged August 20 1865 by reason of close of war He joined this Post No. 2 April 3 1890 and held the office of He died March 3 1892 at aged years, leaving widow and child

WAR HISTORY.

I certify upon honor that the foregoing record of my Military service is correct, and I request as a last military honor a Grand Army Funeral and Memorial service at my burial.

188

MEMORIAL RESOLUTIONS.

The foregoing Resolutions were adopted by the Post.

185

Adjutant Post Commander

Copyright 1885 by R. F. Hill.

The Milwaukee Litho. & Engr. Co.

IN MEMORIAM

1861 1865

Headquarters No. G. O. Dennis Post 7 DEPARTMENT OF Michigan

GRAND ARMY OF THE REPUBLIC.

MEMORIAL RECORD OF

Comrade William H. Webb

The last enemy that shall be destroyed is death!

Wm H. Webb was born ____ 18__ in ____ County of Livingston State of New York He enlisted in Co H. 1st Michigan Light Artillery on the 22 day of January 1864 He held the office of ____ and was honorably discharged July 28 1865 by reason of close of war. He joined this Post No. 7 May 12 1891 and held the office of ____ He died ____ 18__ at ____ aged ____ years, leaving ____ widow and ____ child ____

WAR HISTORY.

Enrolled Dec 16, 1892

I certify upon honor that the foregoing record of my Military service is correct, and I request as a last military honor a Grand Army Funeral and Memorial service at my burial.

____ 188__

MEMORIAL RESOLUTIONS.

The foregoing Resolutions were adopted by the Post ____ 188__

Adjutant ____ Post Commander

Copyright 1885 by R. F. Hill.

The Milwaukee Litho. & Engr. Co.

IN MEMORIAM

1861 Headquarters C. O. Loomis Post 1865

No. 2

DEPARTMENT OF Michigan

GRAND ARMY of THE REPUBLIC.

MEMORIAL RECORD OF

PURITY. VICTORY.

Comrade James H. Adair

The last enemy that shall be destroyed is death!

was born 18 in

County of Monroe State of Ohio He enlisted in Co B. 4th Michigan Infantry on the 20 day of June 1861 He held the office of

and was honorably discharged June 30 1864 by reason of Expiration of term, 3 years He joined this Post No. 2 Nov 6 1891 and held the office of He died June 19 1901 at aged years, leaving widow and child

WAR HISTORY.

UNDYING LOVE FOR COMRADES OF THE WAR

MEMORIAL RESOLUTIONS.

I certify upon honor that the foregoing record of my Military service is correct, and I request as a last military honor a Grand Army Funeral and Memorial service at my burial.

188

The foregoing Resolutions were adopted by the Post

188

Adjutant Post Commander

Copyright 1885 by R. F. Hill.

The Milwaukee Litho. & Engr. Co.

IN MEMORIAM

1861 1865

Headquarters No. 2 G. O. Loomis Post
DEPARTMENT OF Michigan

GRAND ARMY OF THE REPUBLIC.

MEMORIAL RECORD OF

Comrade Stephen W. Rogers

The last enemy that shall be destroyed is death!

Stephen W. Rogers was born ____ 18__ in Baldwinsville County of ____ State of New York He enlisted for in Co A. 122d New York Infantry on the 6th day of August 1862 He held the office of ____ and was honorably discharged June 26 1865 by reason of close of war He joined this Post No. 2 Nov 6 1881 and held the office of ____ He died Sept 23 1921 at ____ aged ____ years, leaving widow and one child

WAR HISTORY.

I certify upon honor that the foregoing record of my Military service is correct and I request as a last military honor a Grand Army Funeral and Memorial service at my burial.

____ 188__

MEMORIAL RESOLUTIONS.

The foregoing Resolutions were adopted by the Post.

____ 188__

Adjutant. Post Commander.

Copyright 1885 by R. F. Hill.

The Milwaukee Litho. & Engr. Co.

IN MEMORIAM

Headquarters C. O. Loomis Post

No. 2

DEPARTMENT OF Michigan

1861 1865

GRAND ARMY OF THE REPUBLIC.

MEMORIAL RECORD OF

PURITY VICTORY

Comrade Thomas B. Bingham

The last enemy that shall be destroyed is death!

Thos B. Bingham was born 18 in County of State of He Enlisted in 5th Michigan Cavalry (date not given) on the day of 186 He held the office of and was honorably discharged (date not given) 186 by reason of Close of War He joined this Post No. 2 July 1 1892 and held the office of He died in April 1900 at aged years, leaving widow and child

WAR HISTORY.

UNDYING LOVE FOR COMRADES OF THE WAR

MEMORIAL RESOLUTIONS.

I certify upon honor that the foregoing record of my Military service is correct, and I request as a last military honor a Grand Army Funeral and Memorial service at my burial.

188

The foregoing Resolutions were adopted by the Post

188

Adjutant. Post Commander

Copyright 1885 by R. F. Hill.

The Milwaukee Litho & Engr Co

IN MEMORIAM

1861 1865

Headquarters No. 6. O. Loomis Post 2 DEPARTMENT OF Michigan

GRAND ARMY of THE REPUBLIC.

MEMORIAL RECORD OF

Comrade Franklin Romndy

The last enemy that shall be destroyed is death!

Franklin Romndy was born ____ 18__ in ____

County of ____ State of ____ He Enlisted ____

in Co D. 4th Michigan Cavalry ____ on the 1st day of

July ____ 1862 He held the office of ____

____ and was honorably discharged July 3. 1865 by reason of

____ He joined this Post No 2 August 5 1882

and held the office of ____ He died Jan 29 1896

at ____ aged ____ years, leaving ____ widow and ____ child ____

WAR HISTORY.

MEMORIAL RESOLUTIONS.

I certify upon honor that the foregoing record of my Military service is correct, and I request as a last military honor a Grand Army Funeral and Memorial service at my burial.

_____ 188__

The foregoing Resolutions were adopted by the Post.

_____ 188__

Adjutant. Post Commander.

Copyright 1885 by R. F. Hill.

The Milwaukee Litho. & Engr. Co.

IN MEMORIAM

1861 1865

Headquarters C. O. Loomis Post No. 2

DEPARTMENT OF Michigan

GRAND ARMY OF THE REPUBLIC.

GRAND ARMY OF THE REPUBLIC 1861 VETERAN 1866

MEMORIAL RECORD OF

PURITY. VICTORY.

Comrade Jonathan From

The last enemy that shall be destroyed is death!

was born 18 in County of Bates State of Pa. He Enlisted in Co E. 29th Michigan Infantry on the day of October 1864 He held the office of and was honorably discharged in June 1865 by reason of Close of war He joined this Post No. 2 August 5 1892 and held the office of He died 1885 at aged years, leaving widow and child

UNDYING LOVE FOR COMRADES OF THE WAR.

WAR HISTORY.

I certify upon honor that the foregoing record of my Military service is correct, and I request as a last military honor a Grand Army Funeral and Memorial service at my burial.

188

MEMORIAL RESOLUTIONS.

The foregoing Resolutions were adopted by the Post

188

Adjutant Post Commander

Copyright 1885 by R. F. Hill.

The Milwaukee Litho. & Engr. Co.

IN MEMORIAM

1861 1865

Headquarters No. 2 G. O. Loomis Post DEPARTMENT OF Michigan

GRAND ARMY OF THE REPUBLIC.

MEMORIAL RECORD OF

PURITY. VICTORY.

Comrade Henry Mahaffy

The last enemy that shall be destroyed is death!

Henry Mahaffy was born ____ 18__ in Ireland County of ____ State of ____ He Enlisted in Co K 110th Ohio Infantry on the 16th day of June 1864 He held the office of ____ and was honorably discharged June 25 1865 by reason of close of war He joined this Post No. 2 August 19 1892 and held the office of ____ He died ____ 18__ at ____ aged ____ years, leaving ____ widow and ____ child ____

WAR HISTORY.

Dropped Dec 31, 1894

I certify upon honor that the foregoing record of my Military service is correct, and I request as a last military honor a Grand Army Funeral and Memorial service at my burial.

_____ 188__

_____

MEMORIAL RESOLUTIONS.

The foregoing Resolutions were adopted by the Post.

_____ 188__

_____ Adjutant. _____ Post Commander.

Copyright 1885 by R. F. Hill.

The Milwaukee Litho. & Engr. Co.

A B C D E F G H I J K L M N O P Q R S T U

IN MEMORIAM

1861 1865

Headquarters No. 2 Department of Michigan

G. O. Loomis Post

GRAND ARMY of THE REPUBLIC.

MEMORIAL RECORD OF

PURITY. VICTORY.

Comrade Lafayette Cooper

The last enemy that shall be destroyed is death!

Lafayette Cooper was born ____ 18__ in ____ County of Stark State of Ohio He enlisted in Co D. 10th Michigan Cavalry on the 21st day of October 1862 He held the office of ____ and was honorably discharged Nov 11 1863 by reason of Surgeon's Order of disability He joined this Post No 2 March 30 1894 and held the office of ____ He died March 11 1904 at ____ aged ____ years, leaving ____ widow and ____ child ____

WAR HISTORY.

UNDYING LOVE FOR COMRADES OF THE WAR

MEMORIAL RESOLUTIONS.

I certify upon honor that the foregoing record of my Military service is correct, and I request as a last military honor a Grand Army Funeral and Memorial service at my burial.

188

The foregoing Resolutions were adopted by the Post

188

Adjutant Post Commander

Copyright 1883 by R. H. Hill.

The Milwaukee Litho. & Engr. Co.

IN MEMORIAM

1861 Headquarters C. O. Loomis Post 1865

No. 2

DEPARTMENT OF Michigan

GRAND ARMY OF THE REPUBLIC.

MEMORIAL RECORD OF

PURITY VICTORY

Comrade Michael Schmoeler

The last enemy that shall be destroyed is death!

Michael Schmoeler was born 18 in Germany County of State of He Enlisted in Co H. 27th Michigan Infantry on the 15th day of December 1862 He held the office of and was honorably discharged May 27 1865 by reason of close of war He joined this Post No. 2 June 2 1883 and held the office of He died 18 at aged years, leaving widow and child

WAR HISTORY.

June 8. 1899. given transfer to Grand Rapids post

I certify upon honor that the foregoing record of my Military service is correct, and I request as a last military honor a Grand Army Funeral and Memorial service at my burial.

188

MEMORIAL RESOLUTIONS.

The foregoing Resolutions were adopted by the Post.

188

Adjutant. Post Commander.

Copyright 1885 by R. F. Hill.

The Milwaukee Litho. & Engr. Co.

IN MEMORIAM

1861 1865

Headquarters C. O. Loomis Post

No. 2

DEPARTMENT OF Michigan

GRAND ARMY OF THE REPUBLIC.

GRAND ARMY OF THE REPUBLIC 1861 VETERAN 1866

MEMORIAL RECORD OF

PURITY. VICTORY.

Comrade F. D. Burlingham

The last enemy that shall be destroyed is death!

F. D. Burlingham was born _____ 18__ in _____ County of _____ State of _____ He _____ on the _____ day of _____ 186__ He held the office of _____ and was honorably discharged _____ 186__ by reason of _____ He joined this Post No. F. Eb 17 1890 and held the office of _____ He died no date given 1890 at _____ aged _____ years, leaving _____ widow and _____ child _____

UNDYING LOVE FOR COMRADES OF THE WAR

WAR HISTORY.

Record very incomplete

I certify upon honor that the foregoing record of my Military service is correct, and I request as a last military honor a Grand Army Funeral and Memorial service at my burial.

188

MEMORIAL RESOLUTIONS.

The foregoing Resolutions were adopted by the Post.

188

Adjutant Post Commander

Copyright 1885 by R. F. Hill.

The Milwaukee Lithog & Engr Co

IN MEMORIAM

1861 Headquarters C. O. Foomis Post 1865

No. 2

DEPARTMENT OF Michigan

GRAND ARMY OF THE REPUBLIC.

GRAND ARMY OF THE REPUBLIC 1861 VETERAN 1866

MEMORIAL RECORD OF

PURITY VICTORY

Comrade Augustus Barjarow

The last enemy that shall be destroyed is death!

was born 18 in Reading County of Hillsdale State of Michigan He Enlisted in Co B. 11th Michigan Infantry on the 26 day of ~~November~~ September 16 1861 He held the office of and was honorably discharged Nov. 26 1865 by reason of Expiration of service He joined this Post No. 2 May 21 1897 and held the office of He died August 21 1907 at aged years, leaving widow and child

UNDYING LOVE FOR COMRADES OF THE WAR

WAR HISTORY.

Reenlisted, (Veteranized) in January 1864, serving 4 years.

I certify upon honor that the foregoing record of my Military service is correct, and I request as a last military honor a Grand Army Funeral and Memorial service at my burial.

188

MEMORIAL RESOLUTIONS.

The foregoing Resolutions were adopted by the Post.

188

Adjutant. Post Commander.

Copyright 1885 by R. F. Hill.

The Milwaukee Litho. & Engr. Co.

IN MEMORIAM

1861 1865

Headquarters C. O. Loomis Post

No. 2

DEPARTMENT OF Michigan

GRAND ARMY OF THE REPUBLIC.

GRAND ARMY OF THE REPUBLIC 1861 - VETERAN - 1866

MEMORIAL RECORD OF

PURITY. VICTORY.

Comrade Zabius Bachelder

The last enemy that shall be destroyed is death!

Zabius Bachelder was born 18 in Hillsdale County of Hillsdale State of Michigan He enlisted as private in Co. G. 8th Michigan Cavalry on the 2d day of October 1863 He held the office of and was honorably discharged September 22 1865 by reason of close of war He joined this Post No. 2 April 16 1894 and held the office of He died 18 at aged years, leaving widow and child

WAR HISTORY.

UNDYING LOVE FOR COMRADES OF THE WAR

No further record

MEMORIAL RESOLUTIONS.

I certify upon honor that the foregoing record of my Military service is correct, and I request as a last military honor a Grand Army Funeral and Memorial service at my burial.

188

The foregoing Resolutions were adopted by the Post

188

Adjutant Post Commander

Copyright 1885 by R. F. Hill.

The Milwaukee Litho & Engr Co.

IN MEMORIAM

1861 1865

Headquarters C. O. Loomis Post No. 2

DEPARTMENT OF Michigan

GRAND ARMY OF THE REPUBLIC.

GRAND ARMY OF THE REPUBLIC 1861 - VETERAN - 1866

MEMORIAL RECORD OF

PURITY VICTORY

Comrade Leroy Holcomb

The last enemy that shall be destroyed is death!

Leroy Holcomb was born 18 in County of State of New york He enlisted in Co C. 12th Indiana Cavalry on the 16th day of December 1863 He held the office of and was honorably discharged Nov 10 1865 by reason of Close of war He joined this Post No. 18 and held the office of He died no date 18 at aged years, leaving widow and one son child

UNDYING LOVE FOR COMRADES OF THE WAR

WAR HISTORY.

MEMORIAL RESOLUTIONS.

I certify upon honor that the foregoing record of my Military service is correct, and I request as a last military honor a Grand Army Funeral and Memorial service at my burial.

188

The foregoing Resolutions were adopted by the Post.

188

Adjutant. Post Commander.

Copyright 1885 by R. F. Hill.

The Milwaukee Litho. & Engr. Co.

IN MEMORIAM

1861 1865

Headquarters C. O. Loomis Post

No. 2

DEPARTMENT OF Michigan

GRAND ARMY OF THE REPUBLIC.

GRAND ARMY OF THE REPUBLIC 1861 VETERAN 1865

MEMORIAL RECORD OF

PURITY. VICTORY.

Comrade John W. Wagoner

The last enemy that shall be destroyed is death!

John W. Wagoner was born 18 in County of Franklin State of Ohio He enlisted in Co F. 8th Michigan Infantry on the 12 day of August 1861 He held the office of Corporal and was honorably discharged August 12 1865 by reason of Close of war He joined this Post No. 2 Dec 1 1899 and held the office of He died June 15 1924 at aged years, leaving widow and child

WAR HISTORY.

UNDYING LOVE FOR COMRADES OF THE WAR.

MEMORIAL RESOLUTIONS.

I certify upon honor that the foregoing record of my Military service is correct, and I request as a last military honor a Grand Army Funeral and Memorial service at my burial.

188

The foregoing Resolutions were adopted by the Post

188

Adjutant Post Commander

Copyright 1885 by R. F. Hill.

The Milwaukee Litho & Engr Co.

IN MEMORIAM

1861 Headquarters C. O. Doomie Post 1865

No. 2

DEPARTMENT OF Michigan

GRAND ARMY OF THE REPUBLIC.

GRAND ARMY OF THE REPUBLIC 1861 - VETERAN - 1866

MEMORIAL RECORD OF

PURITY VICTORY

Comrade A. F. Turpaning

The last enemy that shall be destroyed is death!

A. F. Turpaning was born 18 in Drummondville County of State of Vermont He enlisted in Co F. 11th Michigan Cavalry on the 26th day of August 1864 He held the office of and was honorably discharged June 16 1865 by reason of Close of War He joined this Post No. By transfer 18 and held the office of He died in December 1922 at aged years, leaving widow and child

UNDYING LOVE FOR COMRADES OF THE WAR

WAR HISTORY.

Transferred to Butterworth post at Coldwater, where he died in December, 1922

I certify upon honor that the foregoing record of my Military service is correct, and I request as a last military honor a Grand Army Funeral and Memorial service at my burial.

188

MEMORIAL RESOLUTIONS.

The foregoing Resolutions were adopted by the Post

188

Adjutant Post Commander.

Copyright 1885 by R. F. Hill.

The Milwaukee Litho. & Engr. Co.

IN MEMORIAM

1861 1865

Headquarters No. 2 Department of Michigan

G. O. Loomis Post

GRAND ARMY OF THE REPUBLIC.

MEMORIAL RECORD OF

PURITY VICTORY

Comrade E. A. Moore

The last enemy that shall be destroyed is death!

E. A. Moore was born ____ 18__ in ____ County of Wood State of Ohio He enlisted in Co A. 133 Ohio Infantry on the 2d day of May 1864 He held the office of ____ and was honorably discharged August 9 1864 by reason of Expiration of 100 day term He joined this Post No. ____ by transfer 18__ and held the office of ____ He died ____ 18__ at ____ aged ____ years, leaving ____ widow and ____ child ____

WAR HISTORY.

Date of death not given

I certify upon honor that the foregoing record of my Military service is correct, and I request as a last military honor a Grand Army Funeral and Memorial service at my burial.

188__

MEMORIAL RESOLUTIONS.

The foregoing Resolutions were adopted by the Post

188__

Adjutant Post Commander.

Copyright 1885 by R. F. Hill.

The Milwaukee Litho. & Engr. Co.

IN MEMORIAM

1861 Headquarters C. O. Loomis Post 1865

No. 2

DEPARTMENT OF Michigan

GRAND ARMY OF THE REPUBLIC.

GRAND ARMY OF THE REPUBLIC 1861 VETERAN 1866

MEMORIAL RECORD OF

PURITY VICTORY

Comrade George W. Brown

The last enemy that shall be destroyed is death!

Geo W. Brown was born 18 in Philadelphia County of State of Pennsylvania He enlisted in Co I 6th Pa. Volunteer Infantry on the 14th day of April 1861 He held the office of and was honorably discharged August 4 1862 by reason of Expiration of term He joined this Post No. by transfer 18 and held the office of He died 18 at aged years, leaving widow and child

WAR HISTORY.

No further record

MEMORIAL RESOLUTIONS.

I certify upon honor that the foregoing record of my Military service is correct, and I request as a last military honor a Grand Army Funeral and Memorial service at my burial.

188

The foregoing Resolutions were adopted by the Post.

188

Adjutant. Post Commander.

Copyright 1885 by R. F. Hill.

The Milwaukee Litho. & Engr. Co.

A B C D E F G H I J K L M N O P Q R S T

IN MEMORIAM

Headquarters No. 2 G. O. Loomis Post
DEPARTMENT OF Michigan

1861 1865

GRAND ARMY of THE REPUBLIC.

MEMORIAL RECORD OF

PURITY VICTORY

Comrade William G. Whitney

The last enemy that shall be destroyed is death!

Wm G. Whitney was born ____ 18__ in Allen County of Hillsdale State of Michigan He Enlisted as private in Co B, 11th Michigan Infantry on the 24th day of August 1861 He held the office of ____ and was honorably discharged Sept 29 1865 by reason of Close of War He joined this Post No. 2 18__ and held the office of ____ He died ____ 18__ at ____ aged ____ years, leaving ____ widow and ____ child

WAR HISTORY.

Wounded in hand at battle of Chickamauga, near Chattanooga, Tenn. Date of death not given

I certify upon honor that the foregoing record of my Military service is correct, and I request as a last military honor a Grand Army Funeral and Memorial service at my burial.

188

MEMORIAL RESOLUTIONS.

The foregoing Resolutions were adopted by the Post

188

Adjutant Post Commander.

Copyright 1883 by R. F. Hall.

The Milwaukee Lithog. & Engr. Co.

IN MEMORIAM

1861 Headquarters C. O. Loomis Post 1865

No. 2

DEPARTMENT OF Michigan

GRAND ARMY OF THE REPUBLIC.

GRAND ARMY OF THE REPUBLIC. 1861 VETERAN 1866

MEMORIAL RECORD OF

PURITY VICTORY

Comrade Martin Van Blarcum

The last enemy that shall be destroyed is death!

Martin Van Blarcum was born 18 in Girard County of Branch State of Michigan He enlisted in Co C. 19th Michigan Infantry on the 8th day of August 1862 He held the office of and was honorably discharged in June 1865 by reason of close of war He joined this Post No. 2 February 16 1907 and held the office of He died Oct 29 1910 at aged years, leaving widow and child

UNDYING LOVE FOR COMRADES OF THE WAR

WAR HISTORY.

Transferred to Butterworth Post at Coldwater in 1905

I certify upon honor that the foregoing record of my Military service is correct, and I request as a last military honor a Grand Army Funeral and Memorial service at my burial.

188

MEMORIAL RESOLUTIONS.

The foregoing Resolutions were adopted by the Post.

188

Adjutant Post Commander

Copyright 1885 by R. F. Hill.

The Milwaukee Litho. & Engr. Co.

A B C D E F G H I J K L M N O P Q R S T U

IN MEMORIAM

1861 1865

Headquarters of L. O. Loomis Post No. 2 Department of Michigan

GRAND ARMY OF THE REPUBLIC.

MEMORIAL RECORD OF

PURITY. VICTORY.

Comrade George B. Brown

The last enemy that shall be destroyed is death!

George B. Brown was born ____ 18__ in ____ County of Lucas State of Ohio He Enlisted in Co E. 4th Michigan Infantry on the 16th day of May 1861 He held the office of ____ and was honorably discharged April 14 1863 by reason of Disability He joined this Post No. 2 July 16 1907 and held the office of ____ He died ____ 18__ at ____ aged ____ years leaving ____ widow and ____ child ____

WAR HISTORY.

No record of death

I certify upon honor that the foregoing record of my Military service is correct, and I request as a last military honor a Grand Army Funeral and Memorial service at my burial.

188__

MEMORIAL RESOLUTIONS.

The foregoing Resolutions were adopted by the Post

188__

Adjutant Post Commander.

Copyright 1885 by R. F. Hall.

The Milwaukee Litho. & Engr. Co.

IN MEMORIAM

1861 1865

Headquarters No. C. O. Loomis Post 2 DEPARTMENT OF Michigan

GRAND ARMY OF THE REPUBLIC.

MEMORIAL RECORD OF

PURITY VICTORY

Comrade Horace Eldred

The last enemy that shall be destroyed is death!

Horace Eldred was born ____ 18__ in Adams County of Hillsdale State of Michigan He Enlisted in Co G, 16th Michigan Infantry on the 24th day of August 1861 He held the office of ____ and was honorably discharged May 10 1864 by reason of Gun shot wound He joined this Post No 2 June 15 1907 and held the office of ____ He died Sept 20 1923 at ____ aged ____ years, leaving ____ widow and ____ child ____

WAR HISTORY.

Buried at Allen

MEMORIAL RESOLUTIONS.

I certify upon honor that the foregoing record of my Military service is correct, and I request as a last military honor a Grand Army Funeral and Memorial service at my burial.

____ 188__

The foregoing Resolutions were adopted by the Post.

____ 188__

Adjutant ____ Post Commander

Copyright 1885 by R. F. Hill.

The Milwaukee Litho. & Engr. Co.

IN MEMORIAM

1861 Headquarters C. O. Doomis Post 1865

No. 2

DEPARTMENT OF Michigan

GRAND ARMY OF THE REPUBLIC.

MEMORIAL RECORD OF

PURITY. VICTORY.

Comrade Ira R. Adams

The last enemy that shall be destroyed is death!

was born 18 in

County of State of He enlisted

in Co D, 11th Michigan Infantry on the 24 day of

August 1861 He held the office of

and was honorably discharged date not given 186 by reason of

Loss of arm in battle He joined this Post No. date not given 18

and held the office of He died 18

at aged years, leaving widow and child

WAR HISTORY.

UNDYING LOVE FOR COMRADES OF THE WAR.

Record very incomplete. Comrade Adams lived in Butler trop, but moved to Coldwater, where he died. He was a one armed veteran

I certify upon honor that the foregoing record of my Military service is correct, and I request as a last military honor a Grand Army Funeral and Memorial service at my burial.

188

MEMORIAL RESOLUTIONS.

The foregoing Resolutions were adopted by the Post

188

Adjutant. Post Commander.

Copyright 1885 by R. F. Hill.

The Milwaukee Lithg & Engr Co.

IN MEMORIAM

1861 Headquarters C. O. Loomis Post 1865

No. 2

DEPARTMENT OF Michigan

GRAND ARMY OF THE REPUBLIC.

GRAND ARMY OF THE REPUBLIC 1861 - VETERAN - 1866

MEMORIAL RECORD OF

PURITY. VICTORY.

Comrade Frank Ray

The last enemy that shall be destroyed is death!

was born 18 in Margaretta County of State of Ohio He Enlisted in Co H. 55th Ohio Infantry on the 15 day of February 1864 He held the office of and was honorably discharged March 16 1865 by reason of Surgeon's Certificate of disability He joined this Post No. 2 Oct 3 1908 and held the office of He died 18 at aged years, leaving widow and child

UNDYING LOVE FOR COMRADES OF THE WAR

WAR HISTORY.	MEMORIAL RESOLUTIONS.
No further record	
I certify upon honor that the foregoing record of my Military service is correct, and I request as a last military honor a Grand Army Funeral and Memorial service at my burial. 188	The foregoing Resolutions were adopted by the Post. 188
	Adjutant. Post Commander.

Copyright 1885 by R. F. Hill.

The Milwaukee Litho. & Engr. Co.

IN MEMORIAM

1861 1865

Headquarters C. O. Loomis Post

No. 2

DEPARTMENT OF Michigan

GRAND ARMY OF THE REPUBLIC.

MEMORIAL RECORD OF

PURITY VICTORY

Comrade Gilbert S. Norton

The last enemy that shall be destroyed is death!

Gilbert S. Norton was born 18 in County of Wayne State of New York He enlisted in Co. F, 1st Michigan Lt. Artillery on the 27 day of November 1861 He held the office of and was honorably discharged January 13 1865 by reason of expiration of 3 years service He joined this Post No. 2 May 7 1910 and held the office of He died 18 at aged years, leaving widow and child

WAR HISTORY.

UNDYING LOVE FOR COMRADES OF THE WAR

MEMORIAL RESOLUTIONS.

I certify upon honor that the foregoing record of my Military service is correct, and I request as a last military honor a Grand Army Funeral and Memorial service at my burial.

188

The foregoing Resolutions were adopted by the Post

188

Adjutant Post Commander

Copyright 1885 by R. F. Hill

The Milwaukee Litho & Engr Co.

IN MEMORIAM

1861 1865

Headquarters No. C. O. Joomis Post 2 DEPARTMENT OF Michigan

GRAND ARMY OF THE REPUBLIC.

MEMORIAL RECORD OF

PURITY VICTORY

Comrade Christopher Perkins

The last enemy that shall be destroyed is death!

Christopher Perkins was born ____ 18__ in England County of ____ State of ____ He enlisted in Co H. 168th New York Infantry on the 19th day of May 1861 He held the office of ____ and was honorably discharged October 31 1863 by reason of Expiration of service He joined this Post No. 2 April 1 1911 and held the office of ____ He died ____ 18__ at ____ aged ____ years, leaving ____ widow and ____ child ____

WAR HISTORY.

Date of death not recorded

I certify upon honor that the foregoing record of my Military service is correct, and I request as a last military honor a Grand Army Funeral and Memorial service at my burial.

____ 188__

MEMORIAL RESOLUTIONS.

The foregoing Resolutions were adopted by the Post ____ 188__

Adjutant. Post Commander.

Copyright 1885 by R.F. Hill.

The Milwaukee Litho. & Engr. Co.

IN MEMORIAM

1861 1865

Headquarters of G. D. Loomis Post
No. 2
DEPARTMENT OF Michigan

GRAND ARMY of THE REPUBLIC.

MEMORIAL RECORD OF

PURITY VICTORY

Comrade Charles Goodrich

The last enemy that shall be destroyed is death!

Charles Goodrich was born ____ 18__ in ____
County of ____ State of ____ He enlisted
in Co K. 10th Michigan Infantry on the 6th day of
February 1862 He held the office of ____
and was honorably discharged February 5 1864 by reason of
He joined this Post No. ____ 18__
and held the office of ____ He died Nov 11 1907
at ____ aged ____ years, leaving ____ widow and ____ child ____

WAR HISTORY.

Served two years.

Buried at Allen

I certify upon honor that the foregoing record of my Military service is correct, and I request as a last military honor a Grand Army Funeral and Memorial service at my burial.

188

MEMORIAL RESOLUTIONS.

The foregoing Resolutions were adopted by the Post

188

Adjutant Post Commander

UNDYING LOVE FOR COMRADES OF THE WAR

Copyright 1885 by R. F. Hall.

The Milwaukee Litho. & Engr. Co.

IN MEMORIAM

1861 Headquarters C. O. Doomis Post 1865

No. 2

DEPARTMENT OF Michigan

GRAND ARMY OF THE REPUBLIC.

MEMORIAL RECORD OF

PURITY VICTORY

Comrade William H. H. Bouton

The last enemy that shall be destroyed is death!

was born 18 in

County of State of He enlisted

in Co D. 9th Michigan Infantry on the day of

1864 He held the office of

and was honorably discharged 1865 by reason of

close of war He joined this Post No. 1912

and held the office of He died Jan 8 1921

at aged years, leaving widow and child

WAR HISTORY.

served one year. He died at his home in Quincy ~~about 1920~~. Aug 8, 1921

I certify upon honor that the foregoing record of my Military service is correct, and I request as a last military honor a Grand Army Funeral and Memorial service at my burial.

188

MEMORIAL RESOLUTIONS.

The foregoing Resolutions were adopted by the Post.

188

Adjutant. Post Commander.

Copyright 1885 by R. F. Hill.

The Milwaukee Litho. & Engr. Co.

IN MEMORIAM

1861 — 1865

Headquarters C. O. Loomis Post

No. 2

DEPARTMENT OF Michigan

GRAND ARMY OF THE REPUBLIC.

GRAND ARMY OF THE REPUBLIC. 1861 - VETERAN - 1866

MEMORIAL RECORD OF

PURITY — VICTORY

Comrade Hiram F. Barber

The last enemy that shall be destroyed is death!

was born 18 in Franklin County of State of Massachusetts He enlisted in Co H. 14th Ohio Infantry on the 18th day of December 1863 He held the office of and was honorably discharged August 11 1865 by reason of Close of war He joined this Post No. 2 June 15 1912 and held the office of He died 18 at aged years, leaving widow and child

WAR HISTORY.

UNDYING LOVE FOR COMRADES OF THE WAR

MEMORIAL RESOLUTIONS.

I certify upon honor that the foregoing record of my Military service is correct, and I request as a last military honor a Grand Army Funeral and Memorial service at my burial.

188

The foregoing Resolutions were adopted by the Post

188

Adjutant — Post Commander

Copyright 1885 by R. F. Hall

The Milwaukee Lithos & Engr Co

IN MEMORIAM

1861 Headquarters C. O. Loomis Post 1865

No. 2

DEPARTMENT OF Michigan

GRAND ARMY OF THE REPUBLIC.

GRAND ARMY OF THE REPUBLIC 1861 - VETERAN 1866

MEMORIAL RECORD OF

PURITY VICTORY

Comrade W. F. Young

The last enemy that shall be destroyed is death!

W. F. Young was born 18 in Wayne County of State of New York He enlisted in Co H. 1st Michigan Engineers on the 12 day of October 1861 He held the office of Sergeant and was honorably discharged October 26 1864 by reason of Expiration of term of service He joined this Post No. 2 Sept 21 1912 and held the office of He died 18 at aged years, leaving widow and child

UNDYING LOVE FOR COMRADES OF THE WAR

WAR HISTORY.

Date of death not recorded

I certify upon honor that the foregoing record of my Military service is correct, and I request as a last military honor a Grand Army Funeral and Memorial service at my burial.

188

MEMORIAL RESOLUTIONS.

The foregoing Resolutions were adopted by the Post.

188

Adjutant. Post Commander.

Copyright 1885 by R. F. Hill.

The Milwaukee Litho. & Engr. Co.

IN MEMORIAM

1861 1865

Headquarters C. O. Loomis Post

No. 2

DEPARTMENT OF Michigan

GRAND ARMY OF THE REPUBLIC.

MEMORIAL RECORD OF

PURITY. VICTORY.

Comrade George Seymour

The last enemy that shall be destroyed is death!

George Seymour was born 18 in County of State of Ohio He enlisted in Co F. 140th Ohio on the day of 186 He held the office of and was honorably discharged 186 by reason of Expiration of term He joined this Post No. 2 March 1 1914 and held the office of He died 18 at aged years, leaving widow and child

WAR HISTORY.

Record not carried out on description book. He served 3 years Date of enlistment and discharge not given

MEMORIAL RESOLUTIONS.

I certify upon honor that the foregoing record of my Military service is correct, and I request as a last military honor a Grand Army Funeral and Memorial service at my burial.

188

The foregoing Resolutions were adopted by the Post

188

Adjutant Post Commander

Copyright 1885 by R. F. Hill.

The Milwaukee Litho & Engr Co.

IN MEMORIAM

1861 Headquarters C. O. Loomis Post 1865

No. 2

DEPARTMENT OF Michigan

GRAND ARMY OF THE REPUBLIC.

GRAND ARMY OF THE REPUBLIC 1861 VETERAN 1866

MEMORIAL RECORD OF

PURITY VICTORY

Comrade Joel B. Haynes

The last enemy that shall be destroyed is death!

Joel B. Haynes was born 18 in County of State of Michigan He enlisted in First Michigan Sharpshooters on the day of 1862 He held the office of and was honorably discharged 186 by reason of He joined this Post No. 2 October 18 1913 and held the office of He died 18 at aged years, leaving widow and child

UNDYING LOVE FOR COMRADES OF THE WAR

WAR HISTORY.

Date of enlistment and discharge not given. Also date of death omitted.

I certify upon honor that the foregoing record of my Military service is correct, and I request as a last military honor a Grand Army Funeral and Memorial service at my burial.

188

MEMORIAL RESOLUTIONS.

The foregoing Resolutions were adopted by the Post.

188

Adjutant. Post Commander.

Copyright 1885 by R.F. Hill.

The Milwaukee Litho. & Engr. Co.

IN MEMORIAM

1861 — 1865

Headquarters No. L. D. Loomis Post 2 Department of Michigan

GRAND ARMY OF THE REPUBLIC.

MEMORIAL RECORD OF

PURITY — VICTORY

Comrade J. S. Zuttz

The last enemy that shall be destroyed is death!

J. S. Zuttz was born ____ 18__ in Philadelphia County of ____ State of Pennsylvania He Enlisted in Co F. Ohio Cavalry on the ____ day of February 1861 He held the office of ____ and was honorably discharged October 15 1865 by reason of close of war He joined this Post No. 2 Oct 18 1913 and held the office of ____ He died ____ 18__ at ____ aged ____ years, leaving ____ widow and ____ child ____

WAR HISTORY.

Date of death not recorded

I certify upon honor that the foregoing record of my Military service is correct, and I request as a last military honor a Grand Army Funeral and Memorial service at my burial.

188

MEMORIAL RESOLUTIONS.

The foregoing Resolutions were adopted by the Post

188

Adjutant Post Commander

Undying Love for Comrades of the War

Copyright 1885 by R. F. Hall

The Milwaukee Litho. & Engr. Co.

IN MEMORIAM

1861 1865

Headquarters C. O. Loomis Post No. 2

DEPARTMENT OF Michigan

GRAND ARMY OF THE REPUBLIC.

GRAND ARMY OF THE REPUBLIC 1861 VETERAN 1866

MEMORIAL RECORD OF

PURITY VICTORY

Comrade Sylvester Chase

The last enemy that shall be destroyed is death!

Sylvester Chase was born 18 in Enlisted County of State of New York He Enlisted in Co M. 5th Michigan Cavalry on the day of date of Enlistment not given 1862 He held the office of and was honorably discharged date not given 1863 by reason of He joined this Post No. 2 July 2 1914 and held the office of He died 18 at aged years, leaving widow and child

WAR HISTORY.

No further record

UNDYING LOVE FOR COMRADES OF THE WAR

MEMORIAL RESOLUTIONS.

I certify upon honor that the foregoing record of my Military service is correct, and I request as a last military honor a Grand Army Funeral and Memorial service at my burial.

188

The foregoing Resolutions were adopted by the Post.

188

Adjutant. Post Commander.

Copyright 1885 by R. F. Hill.

The Milwaukee Litho. & Engr. Co.

IN MEMORIAM

1861 Headquarters C. O. Loomis Post 1865

No. 2

DEPARTMENT OF Michigan

GRAND ARMY OF THE REPUBLIC.

MEMORIAL RECORD OF

PURITY. VICTORY.

Comrade Byron Rustine

The last enemy that shall be destroyed is death!

was born 18 in

County of State of New York He Enlisted

in Co I 11th Michigan Infantry on the day of

1865 He held the office of

and was honorably discharged 1865 by reason of

He joined this Post No. 2 no date given 18

and held the office of He died June 15 1924

at aged years, leaving widow and child

WAR HISTORY.

UNDYING LOVE FOR COMRADES OF THE WAR

Comrade Rustine was a member of the new 11th Michigan Infantry, which was organized near the close of the war to take place of the old 11th Infantry, which was ~~discharged~~ mustered out at expiration of 3 years service

I certify upon honor that the foregoing record of my Military service is correct, and I request as a last military honor a Grand Army Funeral and Memorial service at my burial.

188

MEMORIAL RESOLUTIONS.

The foregoing Resolutions were adopted by the Post.

188

Adjutant. Post Commander.

Copyright 1885 by R. F. Hill.

The Milwaukee Litho. & Engr. Co.

IN MEMORIAM

1861 1865

Headquarters No. 2 Department of Michigan

L. O. Loomis Post

GRAND ARMY OF THE REPUBLIC.

PURITY — MEMORIAL RECORD OF — VICTORY

Comrade Samuel L. Bowen

The last enemy that shall be destroyed is death!

Samuel L. Bowen was born ____ 18__ in ____

County of Adams State of Ohio He Entered

in Co B. 70th Ohio Infantry on the 16 day of

January 1862 He held the office of ____

and was honorably discharged August 16 1865 by reason of

close of war. He joined this Post No. 2 January 29 1921

and held the office of ____ He died ____ 18__

at ____ aged ____ years, leaving ____ widow and ____ child ____

WAR HISTORY.

I certify upon honor that the foregoing record of my Military service is correct, and I request as a last military honor at Grand Army Funeral and Memorial service at my burial.

____ 188__

MEMORIAL RESOLUTIONS.

The foregoing Resolutions were adopted by the Post.

____ 188__

Adjutant. Post Commander.

Copyright 1885 by R. F. Hill.

The Milwaukee Litho. & Engr. Co.

IN MEMORIAM

1861 1865

Headquarters No. 2 Department of Michigan

L. O. Loomis Post

GRAND ARMY OF THE REPUBLIC.

PURITY. MEMORIAL RECORD OF VICTORY.

Comrade Charles L. McGregor

The last enemy that shall be destroyed is death!

Chas L. McGregor was born ____ 18__ in Bangor

County of ____ State of Maine He enlisted

in Co I. 4th Michigan Infantry on the 14 day of

March 1865 He held the office of ____

and was honorably discharged March 14 1866 by reason of

Expiration of one year's enlistment He joined this Post No. 2 January 19 1924

and held the office of ____ He died ____ 18__

at ____ aged ____ years, leaving ____ widow and ____ child ____

WAR HISTORY.

Left Quincy spring of 1929 -

I certify upon honor that the foregoing record of my Military service is correct, and I request as a last military honor a Grand Army Funeral and Memorial service at my burial.

188

MEMORIAL RESOLUTIONS.

The foregoing Resolutions were adopted by the Post

188

Adjutant Post Commander

Copyright 1885 by R. E. Hill.

The Milwaukee Litho. & Engr. Co.

IN MEMORIAM

1861 1865

Headquarters of C. C. Loomis Post
No. 2
DEPARTMENT OF Michigan

GRAND ARMY OF THE REPUBLIC.

MEMORIAL RECORD OF

Comrade D. H. Brane

The last enemy that shall be destroyed is death!

D. H. Brane was born ____ 18__ in ____
County of ____ State of New York He enlisted ____
as Private in Co K, 21st Michigan Infty on the 14 day of
December 1863 He held the office of ____
and was honorably discharged August 18 1865 by reason of
Expiration of enlistment. He joined this Post No 2 February 2 1924
and held the office of ____ He died ____ 18__
at ____ aged ____ years, leaving ____ widow and ____ child ____

WAR HISTORY.

Comrade Brane resides in Chicago.

I certify upon honor that the foregoing record of my Military service is correct, and I request as a last military honor a Grand Army Funeral and Memorial service at my burial.
____ 188__

MEMORIAL RESOLUTIONS.

The foregoing Resolutions were adopted by the Post
____ 188__

Adjutant. Post Commander.

Copyright 1885 by R. F. Hill.

The Milwaukee Litho. & Engr. Co.

Spanish-American War. Veteran

IN MEMORIAM

1861 Headquarters Post 1865

No.

DEPARTMENT OF

GRAND ARMY of THE REPUBLIC.

MEMORIAL RECORD OF

PURITY. VICTORY.

Comrade Clinton Joseph

The last enemy that shall be destroyed is death!

I was born Feb 5 1874 in Quincy County of Branch State of Mich He enlisted Company "L" 32nd Inf Reg. of Mich. Volunteers on the 12 day of May 1898 He held the office of Private and was honorably discharged Nov. 9 1898 by reason of Muster out of regiment He joined this Post No. 18 and held the office of He died 18 at aged years, leaving widow and child

WAR HISTORY.

UNDYING LOVE FOR COMRADES OF THE WAR.

He served as Musician in regimental band during term of enlistment

I certify upon honor that the foregoing record of my Military service is correct, and I request as a last military honor a Grand Army Funeral and Memorial service at my burial.

188

MEMORIAL RESOLUTIONS.

The foregoing Resolutions were adopted by the Post

188

Adjutant. Post Commander

Copyright 1885 by R. F. Hill.

The Milwaukee Litho. & Engr. Co.

Spanish-American War Veteran

IN MEMORIAM

1861 — 1865

Headquarters No. Department of Post

GRAND ARMY of THE REPUBLIC.

MEMORIAL RECORD OF

Comrade Frank E. Lindsey

The last enemy that shall be destroyed is death!

I was born Mar 2 1880 in Butler Twp County of Branch State of Michigan He enlisted in Co "A" 32 nd Inf Reg. of Mich Volunteers on the 9 day of May 1898 He held the office of private and was honorably discharged Nov 5th 1898 by reason of Muster out of Company He joined this Post No. 18 and held the office of He died 18 at aged years, leaving widow and child

WAR HISTORY.

May 19 to 22 Moved with his company from Island Lake Mich to Tampa Florida July 19 to 21 Moved to Fernandica Fla Aug 24th Furloughed 10 days Sept 5 rejoined company at Huntsville Ala. Returned to Island Lake Sept 19.

I certify upon honor that the foregoing record of my Military service is correct, and I request as a last military honor a Grand Army Funeral and Memorial service at my burial.

188

MEMORIAL RESOLUTIONS.

The foregoing Resolutions were adopted by the Post.

188

Adjutant. Post Commander.

Copyright 1885 by R. F. Hill.

The Milwaukee Litho. & Engr. Co.

Spanish American War Veteran

IN MEMORIAM

Headquarters _____ Post

No.

DEPARTMENT OF

GRAND ARMY OF THE REPUBLIC.

1861 1865

MEMORIAL RECORD OF

Comrade Charles N. Short.

The last enemy that shall be destroyed is death!

I was born Oct 3 1874 in Bethel Twp

County of Branch State of Mich He enlisted in

Co "A" 32nd Inf. Mich Volunteers on the 23 day of

June 1898 He held the office of Private

and was honorably discharged Nov 5th 1898 by reason of

Muster out of Company. He joined this Post No. _____ 18__

and held the office of _____ He died _____ 18__

at _____ aged _____ years, leaving _____ widow and _____ child _____

WAR HISTORY.

July 2nd Joined his Company at Tampa Florida, July 19 to 21 moved to Fernandina Fla. Sept 3 to 5 moved to Huntsville Ala. Returned to Island Lake Mich. Sept 19.

I certify upon honor that the foregoing record of my Military service is correct, and I request as a last military honor a Grand Army Funeral and Memorial service at my burial.

188__

MEMORIAL RESOLUTIONS.

The foregoing Resolutions were adopted by the Post

188__

Adjutant Post Commander

Copyright 1883 by R. F. Hall.

The Milwaukee Litho. & Engr. Co.

Spanish American War Veteran

IN MEMORIAM

1861 Headquarters No. Post 1865

DEPARTMENT OF

GRAND ARMY OF THE REPUBLIC.

GRAND ARMY OF THE REPUBLIC 1861 VETERAN 1866

MEMORIAL RECORD OF

PURITY VICTORY

Comrade George Carless

The last enemy that shall be destroyed is death!

I was born June 6 1874 in Quincy County of Branch State of Mich He enlisted in Co A 22 Inf on the 16 day of July 1896 He held the office of private and was honorably discharged July 15 1889 by reason of Expiration of time of Service He joined this Post No. 18 and held the office of He died April 4 1933 at aged years, leaving a widow and one child

WAR HISTORY.

Expedition to Cuba 1898. Expedition Philippine Islands 1899 against Spanish Forces at Santiago Cuba 98 and Insurgents in Philippine Islands 1899. Battle Engagements. El Caney July 1, 1898. San Juan Hill July 2, 3, 10 & 11. 1898: Pasig Mar. 13. 14. 99 Malabon Mar 25 99. Malinte Mar 26. 99 Capture of Malolos Mar. 29. 99 Bustos Apr 2 1899.

I certify upon honor that the foregoing record of my Military service is correct, and I request as a last military honor a Grand Army Funeral and Memorial service at my burial.

188

MEMORIAL RESOLUTIONS.

The foregoing Resolutions were adopted by the Post.

188

Adjutant. Post Commander.

Copyright 1885 by R. F. Hill.

The Milwaukee Litho. & Engr. Co.

Spanish-American War Veteran.

IN MEMORIAM

Headquarters
No.
DEPARTMENT OF

1861

GRAND ARMY of THE RE

MEMORIAL RECORD OF

Comrade Ned C. Drake

The last enemy that shall be destroyed is

was born Sept 18 1882 in Jus
County of Branch State of Mich He en
in Co A" 32nd Inf. Mich. Volunteers
May 1898 He held the office of Pri
and was honorably discharged Nov. 5th
Muster out of Company He joined this Post No.
and held the office of
at Quincy Mich aged 28 years, leaving mother, Fath
widow a

WAR HISTORY.

MEM AL RE

May 19th to 22 1898 moved with his company from Island Lake Mich to Tampa Fla Cordis. July 19 & 21 moved to Fernandina Fla. Sept 2 to 5 moved to Huntsville Ala. Rtd to Island Lake Mich Sept 19.

I certify upon honor that the foregoing record of my Military service is correct, and I request as a last military honor a Grand Army Funeral and Memorial service at my burial.

188

The foregoing Resolut

Adjutant

Copyright 1885 by N. F. Hall.

DEATH CALLS YOUNG MAN.

Ned C. Drake, Veteran of The Spanish-American War, Answers Final Roll Call.

One of the saddest deaths which we have been called upon to chronicle in some time occurred last Saturday morning at 6:30 o'clock, when Ned C. Drake, son of Mr. and Mrs. C. C. Drake, passed away at the age of only 28 years. While serving his country in the Southland in the Spanish-American war the deceased fell a victim to the insidious approach of disease which later developed, and against which he fought a noble but losing fight. Last fall it was seen that consumption had a strong grip upon him and in October he went to Kansas, hoping that the change of climate would benefit him. Instead of improving, however, he grew weaker and was compelled to return home in a few weeks. From that time on he fought bravely for months against the disease but to no avail and he gradually grew weaker until the end came peacefully Saturday.

Ned C. Drake was born in Quincy, Michigan, 27 years ago the 18th of last September. He was the eldest child and only son of Charles and Lottie Drake, who with his two sisters, survive him.

His demise occurred June 19, 1909, at the family home on Fulton street, where for many months, loving hearts and willing hands strove to make more gentle the last days of the patient sufferer.

He fraternalized with Rathbun Lodge No. 167, Quincy Encampment No. 159, Independent Order of Odd Fellows; with the Spanish War Veterans' Association, and was for a few years, a member of the Coldwater Light Guard Infantry. In 1898 he was among the thirteen young men who enlisted from this village in the Spanish war and is the second to receive the final muster.

He was with Co. A., 32d Volunteer Infantry, on its eventful journey to Tampa, Florida, and it was while camped there, in the midst of mud and rain, that he, like many others, first became sick. However, he recovered sufficiently to accompany his regiment to Fernandina, where in the course of time, a furlough was procured and he returned home in a much weakened and emaciated condition. He again entered the service in June, 1899, at Detroit, but upon reaching Fort Sheridan he was discharged on the allegation of physical unfitness. With little question, it was while camped in the fever laden thickets and swamps of Florida that the first inroads were gained by the insidious disease, which in time claimed him.

Last December, it became evident that the tentacles of his fateful malady were gripping him with relentless severity, and upon the advice of friends, he concluded to apply for a pension. His comrades and physicians did all possible to expedite matters in his interest, but the department was too late in recognizing his claim.

Though only a boy when in the service of his country, yet in the soldierly duty and loyalty to his comrades, Ned C. Drake was as true a soldier as ever marched to the beat of drums or the sound of fife.

May he rest in peace, unmindful of the summer's heat or the winter's blast, under the protecting folds of his country's flag which, floating in silent eloquence o'er him, proclaims the noblest sentiment that ever graced the silence of a tomb.

The funeral was held from the home on south Fulton street Tuesday afternoon at 2 o'clock and was one of the most largely attended and most impressive held here for some time. In addition to the large concourse of friends who gathered to pay the last tribute to the departed, there was present in a body the Quincy lodge of I. O. O. F., of which the deceased was a prominent member, and about fifteen Spanish-American war veterans from Coldwater and this place, most of whom were his comrades in the service. The body of Odd Fellows was one of the largest ever assembled here, seventy-eight members being in line.

Rev. A. L. Murry, rector of the Episcopal church at Coldwater, had charge of the services at the house. Music was furnished by the following quartet: Miss Mable Jones, Mrs. H. J. Williams, E. K. Pearce and Theo B. Ganong. Interment was made in Lakeview cemetery and the services at the grave were in charge of the Odd Fellows, when, with their impressive ritual all that was mortal of Ned C. Drake was laid to rest in beautiful Lakeview.

The following relatives from out o town attended the funeral: Mr. an Mrs. Ed. Whaley and Mr. and M Peter Whaley, of Coldwater, and Mi Chas. Harrigan, of Racine, Wisconsi

Card of Thanks.

We wish to extend our heartfelt thanks t many friends who aided us in the sickne death of our son and brother; particul those who sent in flowers and fruit bef death, which he appreciated so much shour who furnished the beautiful mus minister for his words of comfort; to O. F., and the Spanish-American war for their loving sympathy and to all w way softened our grief in this hour of af

MR. AND MRS. C. C. D
MISS HOPE DRAKE,
MRS. LENNA BUR

Spanish American War Veteran

IN MEMORIAM

1861 — 1865

Headquarters _____ Post _____

No. _____

DEPARTMENT OF _____

GRAND ARMY of THE REPUBLIC.

MEMORIAL RECORD OF

Comrade Philander Carlisle

The last enemy that shall be destroyed is death!

I was born Sept 21 1870 in Quincy County of Branch State of Mich. He enlisted in Co D 22 Reg't Infantry on the 16 day of July 1896 He held the office of Corporal and was honorably discharged July 15 1899 by reason of Expiration of term of Service He joined this Post No. _____ 18__ and held the office of _____ He died _____ 18__ at _____ aged _____ years, leaving _____ widow and _____ child _____

WAR HISTORY

Expedition to Cuba 1898. Expedition to Philippine Islands 1899. Campaigns against Spanish forces in Cuba 98 and Insurgents in P. I. 1899
Battle Engagements: El Caney July 1, 98 San Juan Hill July 2. 3, 10 & 11-98 Siege Nov. 13, 14-98 Malabon Mar. 25-99 Malinta Mar. 26-99 Capture of Malolos Mar. 29-99 Buestos Apr. 2. 99

I certify upon honor that the foregoing record of my Military service is correct, and I request as a last military honor a Grand Army Funeral and Memorial service at my burial.

_____ 188__

_____

MEMORIAL RESOLUTIONS.

The foregoing Resolutions were adopted by the Post _____ 188__

_____ Adjutant. _____ Post Commander.

Copyright 1885 by R. F. Hill.

The Milwaukee Litho. & Engr. Co.

Spanish-American War Veteran

IN MEMORIAM

Headquarters No. _____ Post

DEPARTMENT OF

GRAND ARMY OF THE REPUBLIC.

MEMORIAL RECORD OF

Comrade George A. Mickle

The last enemy that shall be destroyed is death!

I was born June 11 1879 in Reading County of Hillsdale State of Mich He enlisted in Co. M. 18th Reg. of Infy. on the 3 day of May 1898 He held the office of private and was honorably discharged Aug 23 1899 by reason of S.O. 40 9 10. 1898 He joined this Post No. _____ 18__ and held the office of _____ He died _____ 18__ at _____ aged _____ years, leaving _____ widow and _____ child

WAR HISTORY.

Served during the Spanish American war 1898 in Honolulu H.I. and the Philippine Islands, Expedition to Iloilo P.I. Dec 25 1898 occupation there of Feb 11-1899. One expedition against native outlaws on Negros Island May 18 to June 4. 1899. attack & capture of Cista Alegre May 30. 1899 & engaged at Dagay May 31 1899

I certify upon honor that the foregoing record of my Military service is correct, and I request as a last military honor a Grand Army Funeral and Memorial service at my burial.

188

MEMORIAL RESOLUTIONS.

The foregoing Resolutions were adopted by the Post

188

Adjutant Post Commander

Copyright 1885 by R. E. Hill

The Milwaukee Litho & Engr Co.

Spanish-American War Veteran

IN MEMORIAM

1861 Headquarters Post 1865

No.

DEPARTMENT OF

GRAND ARMY OF THE REPUBLIC.

GRAND ARMY OF THE REPUBLIC 1861 VETERAN 1866

MEMORIAL RECORD OF

PURITY VICTORY

Comrade Verney R. Stetler

The last enemy that shall be destroyed is death!

I was born Mar 10 1878 in Alagansee Twp County of Branch State of Mich He enlisted in of Mich. Volunteers on the 21 day of Company "A" 32 Reg of June 1898 He held the office of private and was honorably discharged Nov 5th 189 by reason of Muster out of Company. He joined this Post No. 18 and held the office of He died 18 at aged years, leaving widow and child

WAR HISTORY.

UNDYING LOVE FOR COMRADES OF THE WAR

July 9 1898 Joined his company at Tampa Flordia July 19 to 21 moved to Fernandina Flordia Sept 3 to 5 moved to Huntsville Ala. Returned to Island Lake Mich Sept 19th

I certify upon honor that the foregoing record of my Military service is correct, and I request as a last military honor a Grand Army Funeral and Memorial service at my burial.

188

MEMORIAL RESOLUTIONS.

The foregoing Resolutions were adopted by the Post.

188

Adjutant. Post Commander.

Copyright 1885 by R. F. Hill.

The Milwaukee Litho. & Engr. Co.

A B C D E F G H I J K L M N O P Q R S T

IN MEMORIAM

1861 — 1865

Headquarters _____ Post

No. _____

Department of _____

GRAND ARMY of THE REPUBLIC.

MEMORIAL RECORD OF

PURITY. VICTORY.

Comrade _____

The last enemy that shall be destroyed is death!

_____ was born _____ 18__ in _____

County of _____ State of _____ He _____

_____ on the ___ day of

_____ 186__ He held the office of _____

_____ and was honorably discharged _____ 186__ by reason of

_____ He joined this Post No. _____ 18__

and held the office of _____ He died _____ 18__

at _____ aged ___ years, leaving ___ widow and ___ child ___

WAR HISTORY.

UNDYING LOVE FOR COMRADES OF THE GRAND ARMY OF THE REPUBLIC

MEMORIAL RESOLUTIONS.

I certify upon honor that the foregoing record of my Military service is correct, and I request as a last military honor a Grand Army Funeral and Memorial service at my burial.

188

The foregoing Resolutions were adopted by the Post

188

Adjutant Post Commander

Copyright 1885 by R. F. Hall.

The Milwaukee Litho. & Engr. Co.

IN MEMORIAM

1861 1865

Headquarters _____ Post

No. _____

DEPARTMENT OF _____

GRAND ARMY of THE REPUBLIC.

MEMORIAL RECORD OF

PURITY VICTORY

Comiade _____

The last enemy that shall be destroyed is death!

_____ was born _____ 18__ in _____

County of _____ State of _____ He _____

_____ on the ___ day of

_____ 186__ He held the office of _____

_____ and was honorably discharged _____ 186__ by reason of

_____ He joined this Post No. _____ 18__

and held the office of _____ He died _____ 18__

at _____ aged ___ years, leaving ___ widow and ___ child _____

UNDYING LOVE FOR COMRADES OF THE WAR

WAR HISTORY.

I certify upon honor that the foregoing record of my Military service is correct, and I request as a last military honor a Grand Army Funeral and Memorial service at my burial.

_____ 188__

_____

MEMORIAL RESOLUTIONS.

The foregoing Resolutions were adopted by the Post.

_____ 188__

_____ Adjutant

_____ Post Commander

Copyright 1885 by R.F. Hill.

The Milwaukee Litho. & Engr. Co.

A B C D E F G H I J K L M N O P Q R S T

IN MEMORIAM

1861 1865

Headquarters Post

No.

DEPARTMENT OF

GRAND ARMY of THE REPUBLIC.

MEMORIAL RECORD OF

PURITY. VICTORY.

Comrade _____

The last enemy that shall be destroyed is death!

_____ was born _____ 18__ in _____

County of _____ State of _____ He _____

_____ on the ____ day of

_____ 186__ He held the office of _____

_____ and was honorably discharged _____ 186__ by reason of

_____ He joined this Post No. _____ 18__

and held the office of _____ He died _____ 18__

at _____ aged ____ years, leaving ____ widow and ____ child ____

WAR HISTORY.

UNDYING LOVE FOR COMRADES OF THE WAR

MEMORIAL RESOLUTIONS.

I certify upon honor that the foregoing record of my Military service is correct, and I request as a last military honor a Grand Army Funeral and Memorial service at my burial.

188

The foregoing Resolutions were adopted by the Post

188

Adjutant Post Commander

Copyright 1885 by R. H. Hall.

The Milwaukee Litho. & Engr. Co.

IN MEMORIAM

1861 1865

Headquarters _____ Post

No. _____

DEPARTMENT OF _____

GRAND ARMY of THE REPUBLIC.

MEMORIAL RECORD OF

PURITY. VICTORY.

Comrade _____

The last enemy that shall be destroyed is death!

_____ *was born* _____ *18* __ *in* _____

County of _____ *State of* _____ *He* _____

_____ *on the* __ *day of*

_____ *186* __ *He held the office of* _____

_____ *and was honorably discharged* _____ *186* __ *by reason of*

_____ *He joined this Post No.* _____ *18* __

and held the office of _____ *He died* _____ *18* __

at _____ *aged* __ *years, leaving* __ *widow and* __ *child* _____

WAR HISTORY.

UNITING LOVE FOR COMRADES OF THE WAR

MEMORIAL RESOLUTIONS.

I certify upon honor that the foregoing record of my Military service is correct, and I request, as a last military honor, a Grand Army Funeral and Memorial service at my burial.

_____ *188* __

The foregoing Resolutions were adopted by the Post.

_____ *188* __

Adjutant. _____ *Post Commander.*

Copyright 1885 by R.F. Hill.

THE MILWAUKEE LITHO. & ENGR. CO.

IN MEMORIAM

1861 — 1865

Headquarters _____ Post

No. _____

DEPARTMENT OF _____

GRAND ARMY of THE REPUBLIC.

MEMORIAL RECORD OF

PURITY. VICTORY.

Comrade _____

The last enemy that shall be destroyed is death!

_____ was born _____ 18__ in _____

County of _____ State of _____ He _____

_____ on the ____ day of

_____ 186__ He held the office of _____

_____ and was honorably discharged _____ 186__ by reason of

_____ He joined this Post No. _____ 18__

and held the office of _____ He died _____ 18__

at _____ aged ____ years, leaving ____ widow and ____ child ____

WAR HISTORY.

UNDYING LOVE FOR COMRADES OF THE WAR

MEMORIAL RESOLUTIONS.

I certify upon honor that the foregoing record of my Military service is correct, and I request as a last military honor a Grand Army Funeral and Memorial service at my burial.

188

The foregoing Resolutions were adopted by the Post

188

Adjutant Post Commander

Copyright 1883 by R. F. Hall.

The Milwaukee Litho. & Engr. Co.

IN MEMORIAM

1861 1865

Headquarters _____ Post

No. _____

DEPARTMENT OF _____

GRAND ARMY of THE REPUBLIC.

MEMORIAL RECORD OF

PURITY VICTORY

Comrade _____

The last enemy that shall be destroyed is death!

_____ was born _____ 18__ in _____

County of _____ State of _____ He _____

_____ on the ___ day of

_____ 186__ He held the office of _____

_____ and was honorably discharged _____ 186__ by reason of

_____ He joined this Post No. _____ 18__

and held the office of _____ He died _____ 18__

at _____ aged ___ years, leaving ___ widow and ___ child ____

WAR HISTORY.

UNDYING LOVE FOR COMRADES OF THE WAR

MEMORIAL RESOLUTIONS.

I certify upon honor that the foregoing record of my Military service is correct, and I request as a last military honor a Grand Army Funeral and Memorial service at my burial.

_____ 188__

The foregoing Resolutions were adopted by the Post.

_____ 188__

Adjutant. Post Commander.

Copyright 1885 by R. F. Hill.

The Milwaukee Litho. & Engr. Co.

IN MEMORIAM

1861 — 1865

Headquarters _____ Post

No. _____

DEPARTMENT OF _____

GRAND ARMY of THE REPUBLIC.

MEMORIAL RECORD OF

PURITY — VICTORY

Comrade _____

The last enemy that shall be destroyed is death!

_____ was born _____ 18__ in _____

County of _____ State of _____ He _____

_____ on the ____ day of

_____ 186__ He held the office of _____

_____ and was honorably discharged _____ 186__ by reason of

_____ He joined this Post No. _____ 18__

and held the office of _____ He died _____ 18__

at _____ aged ____ years, leaving ____ widow and ____ child ____

WAR HISTORY.

MEMORIAL RESOLUTIONS.

I certify upon honor that the foregoing record of my Military service is correct, and I request as a last military honor a Grand Army Funeral and Memorial service at my burial.

188

The foregoing Resolutions were adopted by the Post

188

Adjutant

Post Commander

Copyright 1883 by R. F. Hall.

The Milwaukee Litho. & Engr. Co.

IN MEMORIAM

1861 — 1865

Headquarters _____ Post _____

No. _____

DEPARTMENT OF _____

GRAND ARMY of THE REPUBLIC.

MEMORIAL RECORD OF

Comrade _____

The last enemy that shall be destroyed is death!

_____ was born _____ 18__ in _____

County of _____ State of _____ He _____

_____ on the ____ day of

_____ 186__ He held the office of _____

_____ and was honorably discharged _____ 186__ by reason of

_____ He joined this Post No. _____ 18__

and held the office of _____ He died _____ 18__

at _____ aged ____ years, leaving ____ widow and ____ child _____

WAR HISTORY.

MEMORIAL RESOLUTIONS.

I certify upon honor that the foregoing record of my Military service is correct, and I request as a last military honor a Grand Army Funeral and Memorial service at my burial.

_____ 188__

The foregoing Resolutions were adopted by the Post

_____ 188__

Adjutant _____ Post Commander

Copyright 1885 by R. F. Hill.

The Milwaukee Litho. & Engr. Co.

IN MEMORIAM

1861 1865

Headquarters _____ Post

No. _____

DEPARTMENT OF _____

GRAND ARMY of THE REPUBLIC.

MEMORIAL RECORD OF

PURITY. VICTORY.

Comrade _____

The last enemy that shall be destroyed is death!

_____ was born _____ 18__ in _____

County of _____ State of _____ He _____

_____ on the ___ day of

_____ 186__ He held the office of _____

_____ and was honorably discharged _____ 186__ by reason of

_____ He joined this Post No. _____ 18__

and held the office of _____ He died _____ 18__

at _____ aged ___ years, leaving ___ widow and ___ child ___

UNDYING LOVE FOR COMRADES OF THE WAR

WAR HISTORY.

I certify upon honor that the foregoing record of my Military service is correct, and I request as a last military honor a Grand Army Funeral and Memorial service at my burial.

188

MEMORIAL RESOLUTIONS.

The foregoing Resolutions were adopted by the Post

188

Adjutant _____ Post Commander

Copyright 1885 by R. F. Hill.

The Milwaukee Lith. & Engr. Co.

IN MEMORIAM

1861 — 1865

Headquarters No. _____ Post _____

DEPARTMENT OF _____

GRAND ARMY OF THE REPUBLIC.

MEMORIAL RECORD OF

PURITY — VICTORY

Comrade _____

The last enemy that shall be destroyed is death!

_____ was born _____ 18__ in _____

County of _____ State of _____ He _____

_____ on the ____ day of

_____ 186__ He held the office of _____

_____ and was honorably discharged _____ 186__ by reason of

_____ He joined this Post No. _____ 18__

and held the office of _____ He died _____ 18__

at _____ aged ____ years, leaving ____ widow and ____ child _____

WAR HISTORY.

UNDYING LOVE FOR COMRADES OF THE WAR

MEMORIAL RESOLUTIONS.

I certify upon honor that the foregoing record of my Military service is correct, and I request as a last military honor a Grand Army Funeral and Memorial service at my burial.

_____ 188__

_____

The foregoing Resolutions were adopted by the Post.

_____ 188__

_____ Adjutant. _____ Post Commander.

Copyright 1885 by R. F. Hill.

The Milwaukee Litho. & Engr. Co.

A B C D E F G H I J K L M N O P Q R S T U

IN MEMORIAM

1861 1865

Headquarters _____ Post

No. _____

DEPARTMENT OF _____

GRAND ARMY of THE REPUBLIC.

MEMORIAL RECORD OF

PURITY. VICTORY.

Comrade _____

The last enemy that shall be destroyed is death!

_____ *was born* _____ *18* _____ *in* _____

County of _____ *State of* _____ *He* _____

_____ *on the* _____ *day of*

_____ *186* _____ *He held the office of* _____

_____ *and was honorably discharged* _____ *186* _____ *by reason of*

_____ *He joined this Post No.* _____ *18* _____

and held the office of _____ *He died* _____ *18* _____

at _____ *aged* _____ *years, leaving* _____ *widow and* _____ *child* _____

WAR HISTORY.

MEMORIAL RESOLUTIONS.

I certify upon honor that the foregoing record of my Military service is correct, and I request as a last military honor a Grand Army Funeral and Memorial service at my burial.

188

The foregoing Resolutions were adopted by the Post

188

Adjutant *Post Commander.*

Copyright 1885 by R. F. Hall.

The Milwaukee Litho. & Engr. Co.

IN MEMORIAM

1861 — 1865

Headquarters _____ Post

No. _____

DEPARTMENT OF _____

GRAND ARMY of THE REPUBLIC.

MEMORIAL RECORD OF

PURITY — VICTORY

Comrade _____

The last enemy that shall be destroyed is death!

_____ was born _____ 18__ in _____

County of _____ State of _____ He _____

_____ on the ____ day of

_____ 186__ He held the office of _____

_____ and was honorably discharged _____ 186__ by reason of

_____ He joined this Post No. _____ 18__

and held the office of _____ He died _____ 18__

at _____ aged ____ years, leaving ____ widow and ____ child ____

WAR HISTORY.

MEMORIAL RESOLUTIONS.

I certify upon honor that the foregoing record of my Military service is correct, and I request as a last military honor a Grand Army Funeral and Memorial service at my burial.

_____ 188__

The foregoing Resolutions were adopted by the Post

_____ 188__

_____ Adjutant. _____ Post Commander.

Copyright 1885 by R. F. Hill.

The Milwaukee Litho. & Engr. Co.

IN MEMORIAM

1861 — 1865

Headquarters _____ Post

No. _____

DEPARTMENT OF _____

GRAND ARMY of THE REPUBLIC.

MEMORIAL RECORD OF

PURITY. VICTORY.

Comrade _____

The last enemy that shall be destroyed is death!

_____ was born _____ 18__ in _____

County of _____ State of _____ He _____

_____ on the ____ day of

_____ 186__ He held the office of _____

_____ and was honorably discharged _____ 186__ by reason of

_____ He joined this Post No. _____ 18__

and held the office of _____ He died _____ 18__

at _____ aged ____ years, leaving ____ widow and ____ child ____

UNDYING LOVE FOR COMRADES OF THE WAR

WAR HISTORY.

I certify upon honor that the foregoing record of my Military service is correct, and I request as a last military honor a Grand Army Funeral and Memorial service at my burial.

188__

_____

MEMORIAL RESOLUTIONS.

The foregoing Resolutions were adopted by the Post

188__

_____ Adjutant. _____ Post Commander.

Copyright 1885 by R. E. Hill.

The Milwaukee Lithog. & Engr. Co.

IN MEMORIAM

1861 — 1865

Headquarters _____ Post

No. _____

DEPARTMENT OF _____

GRAND ARMY OF THE REPUBLIC.

MEMORIAL RECORD OF

PURITY — VICTORY

Comrade _____

The last enemy that shall be destroyed is death!

_____ was born _____ 18__ in _____

County of _____ State of _____ He _____

_____ on the ____ day of

_____ 186__ He held the office of _____

_____ and was honorably discharged _____ 186__ by reason of

_____ He joined this Post No. _____ 18__

and held the office of _____ He died _____ 18__

at _____ aged ____ years, leaving ____ widow and ____ child _____

WAR HISTORY.

UNDYING LOVE FOR COMRADES OF THE WAR

MEMORIAL RESOLUTIONS.

I certify upon honor that the foregoing record of my Military service is correct, and I request as a last military honor a Grand Army Funeral and Memorial service at my burial.

_____ 188__

_____

The foregoing Resolutions were adopted by the Post.

_____ 188__

_____ Adjutant. _____ Post Commander.

Copyright 1885 by R.F. Hill.

The Milwaukee Litho. & Engr. Co.

IN MEMORIAM

1861 — 1865

Headquarters _____ Post

No. _____

DEPARTMENT OF _____

GRAND ARMY of THE REPUBLIC.

MEMORIAL RECORD OF

PURITY. VICTORY.

Comrade _____

The last enemy that shall be destroyed is death!

_____ was born _____ 18__ in _____

County of _____ State of _____ He _____

_____ on the ___ day of

_____ 186__ He held the office of _____

_____ and was honorably discharged _____ 186__ by reason of

_____ He joined this Post No. _____ 18__

and held the office of _____ He died _____ 18__

at _____ aged ___ years, leaving ___ widow and ___ child ___

WAR HISTORY.

UNDYING LOVE FOR COMRADES OF THE WAR

MEMORIAL RESOLUTIONS.

I certify upon honor that the foregoing record of my Military service is correct, and I request as a last military honor a Grand Army Funeral and Memorial service at my burial.

188

The foregoing Resolutions were adopted by the Post

188

Adjutant

Post Commander

Copyright 1885 by R. F. Hill.

The Milwaukee Litho. & Engr. Co.

IN MEMORIAM

1861 Headquarters No. Post 1865

DEPARTMENT OF

GRAND ARMY OF THE REPUBLIC.

GRAND ARMY OF THE REPUBLIC 1861 - VETERAN - 1866

MEMORIAL RECORD OF

PURITY VICTORY

Comrade _____

The last enemy that shall be destroyed is death!

_____ was born _____ 18__ in _____ County of _____ State of _____ He _____ on the ____ day of _____ 186__ He held the office of _____ and was honorably discharged _____ 186__ by reason of _____ He joined this Post No. _____ 18__ and held the office of _____ He died _____ 18__ at _____ aged ____ years, leaving ____ widow and ____ child _____

UNDYING LOVE FOR COMRADES OF THE WAR

WAR HISTORY.

I certify upon honor that the foregoing record of my Military service is correct, and I request as a last military honor a Grand Army Funeral and Memorial service at my burial.

_____ 188__

MEMORIAL RESOLUTIONS.

The foregoing Resolutions were adopted by the Post.

_____ 188__

Adjutant. Post Commander.

Copyright 1885 by R. F. Hill.

The Milwaukee Litho. & Engr. Co.

A B C D E F G H I J K L M N O P Q R S T

IN MEMORIAM

1861 — 1865

Headquarters _____ Post

No. _____

DEPARTMENT OF _____

GRAND ARMY OF THE REPUBLIC.

MEMORIAL RECORD OF

PURITY. VICTORY.

Comrade _____

The last enemy that shall be destroyed is death!

_____ was born _____ 18__ in _____

County of _____ State of _____ He _____

_____ on the ___ day of

_____ 186__ He held the office of _____

_____ and was honorably discharged _____ 186__ by reason of

_____ He joined this Post No. _____ 18__

and held the office of _____ He died _____ 18__

at _____ aged ___ years, leaving ___ widow and ___ child ___

WAR HISTORY.

MOURNING LOVE FOR COMRADES OF THE WAR

MEMORIAL RESOLUTIONS.

I certify upon honor that the foregoing record of my Military service is correct, and I request as a last military honor a Grand Army Funeral and Memorial service at my burial.

188

The foregoing Resolutions were adopted by the Post

188

Adjutant. Post Commander

Copyright 1885 by R. F. Hill.

The Milwaukee Litho. & Engr. Co.

IN MEMORIAM

1861 — 1865

Headquarters _____ Post _____

No. _____

DEPARTMENT OF _____

GRAND ARMY of THE REPUBLIC.

MEMORIAL RECORD OF

PURITY. VICTORY.

Comrade _____

The last enemy that shall be destroyed is death!

_____ was born _____ 18__ in _____

County of _____ State of _____ He _____

_____ on the ___ day of

_____ 186__ He held the office of _____

_____ and was honorably discharged _____ 186__ by reason of

_____ He joined this Post No. _____ 18__

and held the office of _____ He died _____ 18__

at _____ aged ___ years, leaving ___ widow and ___ child ____

WAR HISTORY.

UNDYING LOVE FOR COMRADES OF THE WAR

MEMORIAL RESOLUTIONS.

I certify upon honor that the foregoing record of my Military service is correct and I request as a last military honor a Grand Army Funeral and Memorial service at my burial.

_____ 188__

The foregoing Resolutions were adopted by the Post.

_____ 188__

Adjutant. Post Commander.

Copyright 1885 by R. F. Hill.

The Milwaukee Litho. & Engr. Co.

A B C D E F G H I J K L M N O P Q R S T

IN MEMORIAM

1861 — 1865

Headquarters _____ Post

No. _____

DEPARTMENT OF _____

GRAND ARMY of THE REPUBLIC.

MEMORIAL RECORD OF

PURITY. VICTORY.

Comrade _____

The last enemy that shall be destroyed is death!

_____ was born _____ 18__ in _____

County of _____ State of _____ He _____

_____ on the ____ day of

_____ 186__ He held the office of _____

_____ and was honorably discharged _____ 186__ by reason of

_____ He joined this Post No. _____ 18__

and held the office of _____ He died _____ 18__

at _____ aged ____ years, leaving ____ widow and ____ child ____

WAR HISTORY.

LOVING LOVE FOR COMRADES OF THE WAR

MEMORIAL RESOLUTIONS.

I certify upon honor that the foregoing record of my Military service is correct, and I request as a last military honor a Grand Army Funeral and Memorial service at my burial.

188

The foregoing Resolutions were adopted by the Post

188

Adjutant Post Commander

Copyright 1885 by R. F. Hall.

The Milwaukee Litho. & Engr. Co.

IN MEMORIAM

1861 1865

Headquarters No. _____ Post _____

DEPARTMENT OF _____

GRAND ARMY of THE REPUBLIC.

MEMORIAL RECORD OF

PURITY VICTORY

Comrade _____

The last enemy that shall be destroyed is death!

_____ was born _____ 18__ in _____

County of _____ State of _____ He _____

_____ on the ___ day of

_____ 186__ He held the office of _____

_____ and was honorably discharged _____ 186__ by reason of

_____ He joined this Post No. _____ 18__

and held the office of _____ He died _____ 18__

at _____ aged ___ years, leaving ___ widow and ___ child _____

UNDYING LOVE FOR COMRADES OF THE WAR

WAR HISTORY.

I certify upon honor that the foregoing record of my Military service is correct, and I request as a last military honor a Grand Army Funeral and Memorial service at my burial.

_____ 188__

MEMORIAL RESOLUTIONS.

The foregoing Resolutions were adopted by the Post.

_____ 188__

Adjutant. Post Commander.

Copyright 1885 by R. F. Hill.

The Milwaukee Litho. & Engr. Co.

IN MEMORIAM

1861 — 1865

Headquarters _____ Post

No. _____

DEPARTMENT OF _____

GRAND ARMY of THE REPUBLIC.

MEMORIAL RECORD OF

PURITY — VICTORY

Comrade _____

The last enemy that shall be destroyed is death!

_____ was born _____ 18__ in _____

County of _____ State of _____ He _____

_____ on the ____ day of

_____ 186__ He held the office of _____

_____ and was honorably discharged _____ 186__ by reason of

_____ He joined this Post No. _____ 18__

and held the office of _____ He died _____ 18__

at _____ aged ____ years, leaving ____ widow and ____ child ____

WAR HISTORY.

MEMORIAL RESOLUTIONS.

I certify upon honor that the foregoing record of my Military service is correct, and I request as a last military honor a Grand Army Funeral and Memorial service at my burial.

188

The foregoing Resolutions were adopted by the Post

188

Adjutant *Post Commander*

Copyright 1885 by R. S. Hall.

The Milwaukee Litho. & Engr. Co.

IN MEMORIAM

1861 — 1865

Headquarters _____ Post

No. _____

DEPARTMENT OF

GRAND ARMY of THE REPUBLIC.

MEMORIAL RECORD OF

PURITY — VICTORY

Comrade _____

The last enemy that shall be destroyed is death!

_____ was born _____ 18__ in _____

County of _____ State of _____ He _____

_____ on the ___ day of

_____ 186__ He held the office of _____

_____ and was honorably discharged _____ 186__ by reason of

_____ He joined this Post No. _____ 18__

and held the office of _____ He died _____ 18__

at _____ aged ___ years, leaving ___ widow and ___ child _____

UNDYING LOVE FOR COMRADES OF THE WAR

WAR HISTORY.

I certify upon honor that the foregoing record of my Military service is correct, and I request as a last military honor a Grand Army Funeral and Memorial service at my burial.

_____ 188__

_____

MEMORIAL RESOLUTIONS.

The foregoing Resolutions were adopted by the Post.

_____ 188__

_____ Adjutant.

_____ Post Commander.

Copyright 1885 by R. F. Hill.

The Milwaukee Litho. & Engr. Co.

IN MEMORIAM

1861 1865

Headquarters _____ Post

No. _____

DEPARTMENT OF _____

GRAND ARMY of THE REPUBLIC.

MEMORIAL RECORD OF

PURITY VICTORY

Comrade _____

The last enemy that shall be destroyed is death!

_____ was born _____ 18__ in _____

County of _____ State of _____ He _____

_____ on the ____ day of

_____ 186__ He held the office of _____

_____ and was honorably discharged _____ 186__ by reason of

_____ He joined this Post No. _____ 18__

and held the office of _____ He died _____ 18__

at _____ aged ____ years, leaving ____ widow and ____ child ____

WAR HISTORY.

UNDYING LOVE FOR COMRADES OF THE WAR

MEMORIAL RESOLUTIONS.

I certify upon honor that the foregoing record of my Military service is correct, and I request as a last military honor a Grand Army Funeral and Memorial service at my burial.

188

The foregoing Resolutions were adopted by the Post

188

Adjutant Post Commander.

Copyright 1885 by R. F. Hoe.

The Milwaukee Litho. & Engr. Co.

IN MEMORIAM

1861 — 1865

Headquarters _____ Post

No. _____

DEPARTMENT OF _____

GRAND ARMY of THE REPUBLIC.

MEMORIAL RECORD OF

PURITY — VICTORY

Comrade _____

The last enemy that shall be destroyed is death!

_____ was born _____ 18__ in _____

County of _____ State of _____ He _____

_____ on the ___ day of

_____ 186__ He held the office of _____

_____ and was honorably discharged _____ 186__ by reason of

_____ He joined this Post No. _____ 18__

and held the office of _____ He died _____ 18__

at _____ aged ___ years, leaving ___ widow and ___ child ___

WAR HISTORY.

UNDYING LOVE FOR COMRADES OF THE WAR

MEMORIAL RESOLUTIONS.

I certify upon honor that the foregoing record of my Military service is correct, and I request as a last military honor a Grand Army Funeral and Memorial service at my burial.

_____ 188__

The foregoing Resolutions were adopted by the Post

_____ 188__

Adjutant. _____ Post Commander.

Copyright 1885 by R.F. Hill.

The Milwaukee Litho. & Engr. Co.

IN MEMORIAM

1861 — 1865

Headquarters _____ Post

No. _____

DEPARTMENT OF _____

GRAND ARMY of THE REPUBLIC.

MEMORIAL RECORD OF

PURITY — VICTORY

Comrade _____

The last enemy that shall be destroyed is death!

_____ was born _____ 18__ in _____

County of _____ State of _____ He _____

_____ on the ___ day of

_____ 186__ He held the office of _____

_____ and was honorably discharged _____ 186__ by reason of

_____ He joined this Post No. _____ 18__

and held the office of _____ He died _____ 18__

at _____ aged ___ years, leaving ___ widow and ___ child ____

LOVING LOVE FOR COMRADES OF THE WAR

WAR HISTORY.

I certify upon honor that the foregoing record of my Military service is correct, and I request as a last military honor a Grand Army Funeral and Memorial service at my burial.

188

MEMORIAL RESOLUTIONS.

The foregoing Resolutions were adopted by the Post

188

Adjutant _____ Post Commander

Copyright 1885 by R. F. Hall.

The Milwaukee Lithographing Co.

IN MEMORIAM

1861 1865

Headquarters _____ Post

No. _____

DEPARTMENT OF _____

GRAND ARMY of THE REPUBLIC.

MEMORIAL RECORD OF

PURITY VICTORY

Comrade _____

The last enemy that shall be destroyed is death!

_____ was born _____ 18__ in _____

County of _____ State of _____ He _____

_____ on the ___ day of

_____ 186__ He held the office of _____

_____ and was honorably discharged _____ 186__ by reason of

_____ He joined this Post No. _____ 18__

and held the office of _____ He died _____ 18__

at _____ aged ___ years, leaving ___ widow and ___ child ___

WAR HISTORY.

MEMORIAL RESOLUTIONS.

I certify upon honor that the foregoing record of my Military service is correct, and I request as a last military honor a Grand Army Funeral and Memorial service at my burial.

_____ 188__

The foregoing Resolutions were adopted by the Post

_____ 188__

Adjutant. Post Commander.

Copyright 1885 by R.F. Hall.

The Milwaukee Litho. & Engr. Co.

IN MEMORIAM

1861 1865

Headquarters _____ Post

No. _____

DEPARTMENT OF _____

GRAND ARMY of THE REPUBLIC.

MEMORIAL RECORD OF

PURITY. VICTORY.

Comrade _____

The last enemy that shall be destroyed is death!

_____ was born _____ 18__ in _____

County of _____ State of _____ He _____

_____ on the ___ day of

_____ 186__ He held the office of _____

_____ and was honorably discharged _____ 186__ by reason of

_____ He joined this Post No. _____ 18__

and held the office of _____ He died _____ 18__

at _____ aged ___ years, leaving ___ widow and ___ child ___

UNDYING LOVE FOR COMRADES OF THE WAR

WAR HISTORY.

I certify upon honor that the foregoing record of my Military service is correct, and I request as a last military honor a Grand Army Funeral and Memorial service at my burial.

188

MEMORIAL RESOLUTIONS.

The foregoing Resolutions were adopted by the Post

188

Adjutant _____ Post Commander

Copyright 1885 by R. F. Hall.

The Milwaukee Lithog. & Engr. Co.

IN MEMORIAM

1861 — 1865

Headquarters _____ Post

No. _____

Department of _____

GRAND ARMY of THE REPUBLIC.

MEMORIAL RECORD OF

PURITY — VICTORY

Comrade _____

The last enemy that shall be destroyed is death!

_____ was born _____ 18__ in _____

County of _____ State of _____ He _____

_____ on the ___ day of

_____ 186__ He held the office of _____

_____ and was honorably discharged _____ 186__ by reason of

_____ He joined this Post No. _____ 18__

and held the office of _____ He died _____ 18__

at _____ aged ___ years, leaving ___ widow and ___ child ___

WAR HISTORY.

I certify upon honor that the foregoing record of my Military service is correct, and I request as a last military honor a Grand Army Funeral and Memorial service at my burial.

_____ 188__

_____

MEMORIAL RESOLUTIONS.

The foregoing Resolutions were adopted by the Post.

_____ 188__

_____ Adjutant. _____ Post Commander.

Copyright 1885 by R. F. Hill.

The Milwaukee Litho. & Engr. Co.

IN MEMORIAM

1861 1865

Headquarters _____ Post

No. _____

DEPARTMENT OF _____

GRAND ARMY of THE REPUBLIC.

MEMORIAL RECORD OF

PURITY VICTORY

Comrade _____

The last enemy that shall be destroyed is death!

_____ was born _____ 18__ in _____

County of _____ State of _____ He _____

_____ on the ___ day of

_____ 186__ He held the office of _____

_____ and was honorably discharged _____ 186__ by reason of

_____ He joined this Post No. _____ 18__

and held the office of _____ He died _____ 18__

at _____ aged ___ years, leaving ___ widow and ___ child ___

WAR HISTORY.

MEMORIAL RESOLUTIONS.

I certify upon honor that the foregoing record of my Military service is correct, and I request as a last military honor a Grand Army Funeral and Memorial service at my burial.

_____ 188__

The foregoing Resolutions were adopted by the Post

_____ 188__

Adjutant _____ Post Commander

Copyright 1885 by R. F. Hall.

The Milwaukee Litho. & Engr. Co.

IN MEMORIAM

1861 1865

Headquarters _____ Post _____

No. _____

DEPARTMENT OF _____

GRAND ARMY of THE REPUBLIC.

MEMORIAL RECORD OF

PURITY VICTORY

Comrade _____

The last enemy that shall be destroyed is death!

_____ was born _____ 18__ in _____

County of _____ State of _____ He _____

_____ on the ____ day of

_____ 186__ He held the office of _____

_____ and was honorably discharged _____ 186__ by reason of

_____ He joined this Post No. _____ 18__

and held the office of _____ He died _____ 18__

at _____ aged ____ years, leaving ____ widow and ____ child _____

WAR HISTORY.

UNDYING LOVE FOR COMRADES OF THE WAR

MEMORIAL RESOLUTIONS.

I certify upon honor that the foregoing record of my Military service is correct, and I request as a last military honor a Grand Army Funeral and Memorial service at my burial.

_____ 188__

The foregoing Resolutions were adopted by the Post

_____ 188__

Adjutant _____ Post Commander.

Copyright 1885 by R. F. Hill.

The Milwaukee Litho. & Engr. Co.

A B C D E F G H I J K L M N O P Q R S T U

IN MEMORIAM

1861 — 1865

Headquarters _____ Post

No. _____

DEPARTMENT OF _____

GRAND ARMY of THE REPUBLIC.

MEMORIAL RECORD OF

PURITY. VICTORY.

Comrade _____

The last enemy that shall be destroyed is death!

_____ was born _____ 18__ in _____

County of _____ State of _____ He _____

_____ on the ___ day of

_____ 186__ He held the office of _____

_____ and was honorably discharged _____ 186__ by reason of

_____ He joined this Post No. _____ 18__

and held the office of _____ He died _____ 18__

at _____ aged ___ years, leaving ___ widow and ___ child ___

WAR HISTORY.

UNITING LOVE FOR COMRADES OF THE WAR

MEMORIAL RESOLUTIONS.

I certify upon honor that the foregoing record of my Military service is correct, and I request as a last military honor a Grand Army Funeral and Memorial service at my burial.

188

The foregoing Resolutions were adopted by the Post

188

Adjutant. Post Commander.

Copyright 1883 by R. F. Hill.

The Milwaukee Lithog. & Engr. Co.

IN MEMORIAM

1861 — 1865

Headquarters _____ Post

No. _____

DEPARTMENT OF _____

GRAND ARMY OF THE REPUBLIC.

MEMORIAL RECORD OF

PURITY — VICTORY

Comrade _____

The last enemy that shall be destroyed is death!

_____ was born _____ 18__ in _____

County of _____ State of _____ He _____

_____ on the ____ day of

_____ 186__ He held the office of _____

_____ and was honorably discharged _____ 186__ by reason of

_____ He joined this Post No. _____ 18__

and held the office of _____ He died _____ 18__

at _____ aged ____ years, leaving ____ widow and ____ child ____

WAR HISTORY.

MEMORIAL RESOLUTIONS.

I certify upon honor that the foregoing record of my Military service is correct, and I request as a last military honor a Grand Army Funeral and Memorial service at my burial.

_____ 188__

_____

The foregoing Resolutions were adopted by the Post.

_____ 188__

_____ Adjutant. _____ Post Commander.

Copyright 1885 by R. F. Hill.

The Milwaukee Litho. & Engr. Co.

A B C D E F G H I J K L M N O P Q R S T

IN MEMORIAM

1861 — 1865

Headquarters _____ Post

No. _____

DEPARTMENT OF _____

GRAND ARMY of THE REPUBLIC.

MEMORIAL RECORD OF

PURITY. VICTORY.

Comrade _____

The last enemy that shall be destroyed is death!

_____ was born _____ 18__ in _____

County of _____ State of _____ He _____

_____ on the ___ day of

_____ 186__ He held the office of _____

_____ and was honorably discharged _____ 186__ by reason of

_____ He joined this Post No. _____ 18__

and held the office of _____ He died _____ 18__

at _____ aged ___ years, leaving ___ widow and ___ child ___

WAR HISTORY.

MEMORIAL RESOLUTIONS.

I certify upon honor that the foregoing record of my Military service is correct, and I request as a last military honor a Grand Army Funeral and Memorial service at my burial.

_____ 188__

The foregoing Resolutions were adopted by the Post

_____ 188__

Adjutant _____ Post Commander.

Copyright 1885 by R. F. Hall.

The Milwaukee Litho. & Engr. Co.

IN MEMORIAM

1861 — 1865

Headquarters No. _____ Post _____

DEPARTMENT OF _____

GRAND ARMY OF THE REPUBLIC.

MEMORIAL RECORD OF

PURITY — VICTORY

Comrade _____

The last enemy that shall be destroyed is death!

_____ was born _____ 18__ in _____

County of _____ State of _____ He _____

_____ on the ____ day of

_____ 186__ He held the office of _____

_____ and was honorably discharged _____ 186__ by reason of

_____ He joined this Post No. _____ 18__

and held the office of _____ He died _____ 18__

at _____ aged ____ years, leaving ____ widow and ____ child ____

WAR HISTORY.

MEMORIAL RESOLUTIONS.

I certify upon honor that the foregoing record of my Military service is correct, and I request as a last military honor a Grand Army Funeral and Memorial service at my burial.

_____ 188__

_____

The foregoing Resolutions were adopted by the Post.

_____ 188__

_____ Adjutant. _____ Post Commander.

Copyright 1885 by R. F. Hill.

The Milwaukee Litho. & Engr. Co.

IN MEMORIAM

1861 1865

Headquarters _____ Post

No. _____

DEPARTMENT OF _____

GRAND ARMY of THE REPUBLIC.

MEMORIAL RECORD OF

PURITY. VICTORY.

Comrade _____

The last enemy that shall be destroyed is death!

_____ was born _____ 18__ in _____

County of _____ State of _____ He _____

_____ on the ___ day of

_____ 186__ He held the office of _____

_____ and was honorably discharged _____ 186__ by reason of

_____ He joined this Post No. _____ 18__

and held the office of _____ He died _____ 18__

at _____ aged ___ years, leaving ___ widow and ___ child ___

WAR HISTORY.

LOVING LOVE FOR COMRADES OF THE WAR

MEMORIAL RESOLUTIONS.

I certify upon honor that the foregoing record of my Military service is correct, and I request as a last military honor a Grand Army Funeral and Memorial service at my burial.

188

The foregoing Resolutions were adopted by the Post.

188

Adjutant Post Commander

Copyright 1885 by R. F. Hill.

The Milwaukee Litho. & Engr. Co.

IN MEMORIAM

1861 — 1865

Headquarters _____ Post

No. _____

DEPARTMENT OF _____

GRAND ARMY of THE REPUBLIC.

MEMORIAL RECORD OF

PURITY — VICTORY

Comrade _____

The last enemy that shall be destroyed is death!

_____ was born _____ 18__ in _____

County of _____ State of _____ He _____

_____ on the ___ day of

_____ 186__ He held the office of _____

_____ and was honorably discharged _____ 186__ by reason of

_____ He joined this Post No. _____ 18__

and held the office of _____ He died _____ 18__

at _____ aged ___ years, leaving ___ widow and ___ child ___

UNDYING LOVE FOR COMRADES OF THE WAR

WAR HISTORY.

I certify upon honor that the foregoing record of my Military service is correct, and I request as a last military honor a Grand Army Funeral and Memorial service at my burial.

_____ 188__

MEMORIAL RESOLUTIONS.

The foregoing Resolutions were adopted by the Post.

_____ 188__

Adjutant. Post Commander.

Copyright 1885 by R. F. Hill.

The Milwaukee Litho. & Engr. Co.

IN MEMORIAM

1861 — 1865

Headquarters _____ Post

No. _____

DEPARTMENT OF _____

GRAND ARMY of THE REPUBLIC.

MEMORIAL RECORD OF

PURITY. VICTORY.

Comrade _____

The last enemy that shall be destroyed is death!

_____ was born _____ 18__ in _____

County of _____ State of _____ He _____

_____ on the ___ day of

_____ 186__ He held the office of _____

_____ and was honorably discharged _____ 186__ by reason of

_____ He joined this Post No. _____ 18__

and held the office of _____ He died _____ 18__

at _____ aged ___ years, leaving ___ widow and ___ child ___

UNDYING LOVE FOR COMRADES OF THE WAR

WAR HISTORY.

I certify upon honor that the foregoing record of my Military service is correct, and I request as a last military honor a Grand Army Funeral and Memorial service at my burial.

188__

MEMORIAL RESOLUTIONS.

The foregoing Resolutions were adopted by the Post.

188__

Adjutant _____ Post Commander

Copyright 1885 by R. F. Hall.

The Milwaukee Litho. & Engr. Co.

IN MEMORIAM

1861 — 1865

Headquarters No. _____ Post _____

DEPARTMENT OF _____

GRAND ARMY OF THE REPUBLIC.

MEMORIAL RECORD OF

PURITY — VICTORY

Comiade _____

The last enemy that shall be destroyed is death!

_____ was born _____ 18__ in _____

County of _____ State of _____ He _____

_____ on the ___ day of

_____ 186__ He held the office of _____

_____ and was honorably discharged _____ 186__ by reason of

_____ He joined this Post No. _____ 18__

and held the office of _____ He died _____ 18__

at _____ aged ___ years, leaving ___ widow and ___ child ___.

UNDYING LOVE FOR COMRADES OF THE WAR

WAR HISTORY.

I certify upon honor that the foregoing record of my Military service is correct, and I request as a last military honor a Grand Army Funeral and Memorial service at my burial.

_____ 188__

MEMORIAL RESOLUTIONS.

The foregoing Resolutions were adopted by the Post.

_____ 188__

_____ Adjutant. _____ Post Commander.

Copyright 1885 by R. F. Hill.

The Milwaukee Litho. & Engr. Co.

IN MEMORIAM

1861 1865

Headquarters _____ Post

No. _____

DEPARTMENT OF _____

GRAND ARMY of THE REPUBLIC.

MEMORIAL RECORD OF

PURITY. VICTORY.

Comrade _____

The last enemy that shall be destroyed is death!

_____ was born _____ 18__ in _____

County of _____ State of _____ He _____

_____ on the ___ day of

_____ 186__ He held the office of _____

_____ and was honorably discharged _____ 186__ by reason of

_____ He joined this Post No. _____ 18__

and held the office of _____ He died _____ 18__

at _____ aged ___ years, leaving ___ widow and ___ child ___

WAR HISTORY.

UNDYING LOVE FOR COMRADES OF THE WAR

MEMORIAL RESOLUTIONS.

I certify upon honor that the foregoing record of my Military service is correct, and I request as a last military honor a Grand Army Funeral and Memorial service at my burial.

188

The foregoing Resolutions were adopted by the Post

188

Adjutant Post Commander

Copyright 1883 by R. F. Hall.

The Milwaukee Litho. & Engr. Co.

IN MEMORIAM

1861 — 1865

Headquarters No. _____ Post _____

DEPARTMENT OF _____

GRAND ARMY of THE REPUBLIC.

MEMORIAL RECORD OF

PURITY — VICTORY

Comrade _____

The last enemy that shall be destroyed is death!

_____ was born _____ 18__ in _____

County of _____ State of _____ He _____

_____ on the ___ day of

_____ 186__ He held the office of _____

_____ and was honorably discharged _____ 186__ by reason of

_____ He joined this Post No. _____ 18__

and held the office of _____ He died _____ 18__

at _____ aged ___ years, leaving ___ widow and ___ child ___

WAR HISTORY.

MEMORIAL RESOLUTIONS.

I certify upon honor that the foregoing record of my Military service is correct, and I request as a last military honor a Grand Army Funeral and Memorial service at my burial.

_____ 188__

The foregoing Resolutions were adopted by the Post.

_____ 188__

_____ Adjutant.

_____ Post Commander.

Copyright 1885 by R. F. Hill.

The Milwaukee Litho. & Engr. Co.

IN MEMORIAM

1861 — 1865

Headquarters _____ Post

No. _____

DEPARTMENT OF _____

GRAND ARMY of THE REPUBLIC.

MEMORIAL RECORD OF

PURITY — VICTORY

Comrade _____

The last enemy that shall be destroyed is death!

_____ was born _____ 18__ in _____

County of _____ State of _____ He _____

_____ on the ____ day of

_____ 186__ He held the office of _____

_____ and was honorably discharged _____ 186__ by reason of

_____ He joined this Post No. _____ 18__

and held the office of _____ He died _____ 18__

at _____ aged ____ years, leaving ____ widow and ____ child ____

LOVING LOVE FOR COMRADES OF THE WAR

WAR HISTORY.

I certify upon honor that the foregoing record of my Military service is correct, and I request as a last military honor a Grand Army Funeral and Memorial service at my burial.

188

MEMORIAL RESOLUTIONS.

The foregoing Resolutions were adopted by the Post.

188

Adjutant _____ Post Commander

Copyright 1885 by R. H. Hill

The Milwaukee Litho & Engr Co

IN MEMORIAM

1861 — 1865

Headquarters _____ Post _____

No. _____

DEPARTMENT OF _____

GRAND ARMY of THE REPUBLIC.

MEMORIAL RECORD OF

PURITY — VICTORY

Comrade _____

The last enemy that shall be destroyed is death!

_____ was born _____ 18__ in _____

County of _____ State of _____ He _____

_____ on the ____ day of

_____ 186__ He held the office of _____

_____ and was honorably discharged _____ 186__ by reason of

_____ He joined this Post No. _____ 18__

and held the office of _____ He died _____ 18__

at _____ aged ____ years, leaving ____ widow and ____ child ____

UNDYING LOVE FOR COMRADES OF THE WAR

WAR HISTORY.

I certify upon honor that the foregoing record of my Military service is correct, and I request as a last military honor a Grand Army Funeral and Memorial service at my burial.

_____ 188__

MEMORIAL RESOLUTIONS.

The foregoing Resolutions were adopted by the Post

_____ 188__

_____ Adjutant. _____ Post Commander.

Copyright 1885 by R. F. Hill.

The Milwaukee Litho. & Engr. Co.

IN MEMORIAM

1861 — 1865

Headquarters _____ Post

No. _____

DEPARTMENT OF _____

GRAND ARMY of THE REPUBLIC.

MEMORIAL RECORD OF

PURITY — VICTORY

Comrade _____

The last enemy that shall be destroyed is death!

_____ was born _____ 18__ in _____

County of _____ State of _____ He _____

_____ on the ___ day of

_____ 186__ He held the office of _____

_____ and was honorably discharged _____ 186__ by reason of

_____ He joined this Post No. _____ 18__

and held the office of _____ He died _____ 18__

at _____ aged ___ years, leaving ___ widow and ___ child ___

WAR HISTORY.

UNDYING LOVE FOR COMRADES OF THE WAR

MEMORIAL RESOLUTIONS.

I certify upon honor that the foregoing record of my Military service is correct, and I request as a last military honor a Grand Army Funeral and Memorial service at my burial.

188

The foregoing Resolutions were adopted by the Post.

188

Adjutant — Past Commander.

Copyright 1885 by R. F. Hill.

The Milwaukee Litho. & Engr. Co.

IN MEMORIAM

1861 — 1865

Headquarters No. _____ Post _____

DEPARTMENT OF _____

GRAND ARMY of THE REPUBLIC.

MEMORIAL RECORD OF

PURITY — VICTORY

Comrade _____

The last enemy that shall be destroyed is death!

_____ was born _____ 18__ in _____

County of _____ State of _____ He _____

_____ on the ____ day of

_____ 186__ He held the office of _____

_____ and was honorably discharged _____ 186__ by reason of

_____ He joined this Post No. _____ 18__

and held the office of _____ He died _____ 18__

at _____ aged ____ years leaving ____ widow and ____ child ____

UNDYING LOVE FOR COMRADES OF THE WAR

WAR HISTORY.

I certify upon honor that the foregoing record of my Military service is correct, and I request as a last military honor a Grand Army Funeral and Memorial service at my burial.

_____ 188__

MEMORIAL RESOLUTIONS.

The foregoing Resolutions were adopted by the Post

_____ 188__

_____ Adjutant. _____ Post Commander.

Copyright 1885 by R. F. Hill.

The Milwaukee Litho. & Engr. Co.

A B C D E F G H I J K L M N O P Q R S T

IN MEMORIAM

1861 — 1865

Headquarters _____ Post

No. _____

DEPARTMENT OF _____

GRAND ARMY OF THE REPUBLIC.

MEMORIAL RECORD OF

PURITY. VICTORY.

Comrade _____

The last enemy that shall be destroyed is death!

_____ was born _____ 18__ in _____

County of _____ State of _____ He _____

_____ on the ___ day of

_____ 186__ He held the office of _____

_____ and was honorably discharged _____ 186__ by reason of

_____ He joined this Post No. _____ 18__

and held the office of _____ He died _____ 18__

at _____ aged ___ years, leaving ___ widow and ___ child ___

WAR HISTORY.

UNDYING LOVE FOR COMRADES OF THE WAR

MEMORIAL RESOLUTIONS.

I certify upon honor that the foregoing record of my Military service is correct, and I request as a last military honor a Grand Army Funeral and Memorial service at my burial.

188

The foregoing Resolutions were adopted by the Post.

188

Adjutant _____ Post Commander

Copyright 1885 by W. F. Hall.

The Milwaukee Litho. & Engr. Co.

IN MEMORIAM

1861 1865

Headquarters _____ Post

No. _____

DEPARTMENT OF _____

GRAND ARMY of THE REPUBLIC.

MEMORIAL RECORD OF

PURITY VICTORY

Comrade _____

The last enemy that shall be destroyed is death!

_____ was born _____ 18__ in _____

County of _____ State of _____ He _____

_____ on the ___ day of

_____ 186__ He held the office of _____

_____ and was honorably discharged _____ 186__ by reason of

_____ He joined this Post No. _____ 18__

and held the office of _____ He died _____ 18__

at _____ aged ___ years, leaving ___ widow and ___ child ___

WAR HISTORY.

MEMORIAL RESOLUTIONS.

I certify upon honor that the foregoing record of my Military service is correct, and I request as a last military honor a Grand Army Funeral and Memorial service at my burial.

_____ 188__

The foregoing Resolutions were adopted by the Post.

_____ 188__

Adjutant. Post Commander.

THE MILWAUKEE LITHO. & ENGR. CO.

Copyright 1885 by R. F. Hall.

A B C D E F G H I J K L M N O P Q R S T

IN MEMORIAM

1861 1865

Headquarters _____ Post

No. _____

DEPARTMENT OF _____

GRAND ARMY of THE REPUBLIC.

MEMORIAL RECORD OF

PURITY VICTORY

Comrade _____

The last enemy that shall be destroyed is death!

_____ was born _____ 18__ in _____

County of _____ State of _____ He _____

_____ on the ___ day of

_____ 186__ He held the office of _____

_____ and was honorably discharged _____ 186__ by reason of

_____ He joined this Post No. _____ 18__

and held the office of _____ He died _____ 18__

at _____ aged ___ years, leaving ___ widow and ___ child _____

WAR HISTORY.

MEMORIAL RESOLUTIONS.

I certify upon honor that the foregoing record of my Military service is correct, and I request as a last military honor a Grand Army Funeral and Memorial Service at my burial.

188

The foregoing Resolutions were adopted by the Post

188

Adjutant *Post Commander*

Copyright 1885 by R. F. Hall.

The Milwaukee Lithg. & Engr. Co.

APPENDIX.

A B C D E F G H I J K L M N O P Q R S T

APPENDIX.

Comrade Joseph G. Eldred was born January 2d A.D. 1844 in Richmond Ontario County State of New York Enlisted as a private in Company C. of the First Michigan Infantry, on the 23d day of August A.D. 1861 at Ann Arbor Michigan my residence at the time of enlistment was at Tekonsha Calhoun Co Michigan I was Company Bleyler. was honorably discharged Febuary 17th A.D. 1864 at Beverly Ford Virginia and reenlisted as a Veteran on the same day and at the same place for three years or during the War. Was finally discharged July 9th A.D. 1865. at Jeffersonville Indiana by reason of Gen Order No 20. Head Quarters of the Army of Tennessee, Was engaged in many of the Battles and Skirmishes of the Whole Campaign of the army of the Potomac, Numbering over Forty as follows viz. Mechanicsville, June 26th 1862. Gaines Mills June 27 1862. Malvern Hill July 1st 1862. Harrisons Landing July 3d 1862. Second Bull Runn. Aug 30th 1862. Antietam Sept 17. 1862. Shepherdstown Ford Sept 20th 1862. Fredericksburgh December 14th 1862. here I was wounded by a Minnie Ball. Near Ford June 1st 1863. Chancellorville May 1st to the 5th 63 Kellys Ford June 9 1863. Aldie Gap. June 21st 1863. Gettysburg July 2d and 3d 1863. Williamsport July 12 1863. Brandy Station October 12th 1863. Bristo Station Oct 14th 1863. Rappahanock Station Nov 7th 1863. Mine Runn Nov 27th 1863. Wilderness May 5th 1864. Spottsylvania May 12th 1864. Ny River May 21st 1864. North Ann river May 24th 1864. Noels Turn May 26th 1864. Tolopotomy May 30 1864. Magnolia Swamp June 1st 1864. Bethsaida Church Va June 2d 1864. Petersburg Va June 18. 1864. Weldon Rail road Aug 19th 1864. Hatchers Runn. October 27 1864. Hatchers Runn. December 8th 1864. Siege of Petersburg from June 17 1864 to April 3d 1865. Second Hatches Runn. March 25 1865. White Oak Road March 29th 1865. Gravelly Runn March 30 1865. Five Forks April 1st 1865. Amelia Court House April 5th 1865. High Bridge April 6th 1865. Surrender of Lee at Appomattox Court House April 9th 1865. In all the Campaigns of the Army of the Potomac from the beginning of the Seven days fight to the surrender of Lee. Was Wounded December 14th A.D 1862 at the Battle of Fredericksburg Va. by a Spent Minnie Ball above the knee of the leg.

I was in the Regimental Hospital for about three weeks at Annapolis junction in the Month of February 1862. by reason of

Among my most intimate comrades were Monroe Doolittle, Abram I Kirkland of William J. Moody of Co E, Romeo S. Bullock Co C, William Stannard Co B.

My first heavy Battle was at Gaines Mill June 27th 1862. Had a little Guard House experience and Stood a Minnie ball at Fredericksburg December 14th 1862. Was honored with the Office of Principal Musician on the of and got home after my final discharge Alive. 476

Comrade David M Draper was born August 18th 1833. at Symphronius Cayuga County State of New York. Enlisted at Hillsdale Hillsdale County Michigan Febury 19th 1864 in an independent company of the 4th Michigan Infantry Vols and was transfered on the day of 186 to Company E of the 16 Regiment Vet Reserve Corps at I was in Eight battles viz Spottsylvania Va Ny River Va. North Anna Va Jerries Mills Va Noels Turn Va. Tolopotomy Va. Maynolia Swamp Va. Bethsaida Church Va Where I was wounded My Military history is Small. From the time I joined my Regiment I followed where my Officers led. from the Stampede at North Ann Va to the Charge at Bethsaida Church Va. When I was wounded in by a Gun Shot in the right hand causing a loss of the Index finger

APPENDIX.

Consrd Thomas Fennon

Thomas Fennon was born Oct 21st 1835 in Ireland County of Meath Province of Lynster
Enlisted at Detroit Mich July 4th 1862. as Private in Co A. 4th Mich Cavalry. was promoted Blacksmith
at Nashville Tenn. Dec 20th 1862. {Continued from Memorandum} Nothing very important in my
Military History. I was allways ready for my rations, and allways lonesome when there were no
Excitement; Happy when we made the Johnnies git. one incident. We were Skirmishing near Noon
Day Church. and my Co were short of rations. So I thought would go to a large Brick House near by
and forage some. the Boys were between me and the Rebs. I hunted the House over. and found
nothing. I went back of the House into a Log House which was used for Kitchen. the Boys were
Skirmishing with the Johnnies. and thought there was no danger, I found a Bin of Flour.. got a
Saucer. filled my Sack. threw it on my Soulder and started back. and when I went out of the Door
the Rebs were coming in the yard not more than 15 rods away. Halt you Yankee Son of a Bitch. but
I dident Halt worth a Cent, but I got to the rear. they fired at me. or my Sack of Flour for when we
made flatjacks we picked out 30 bullets all flatted amoung the flour. Another incident we were
near Montgumary Ala. on the Wilson raid. and we wanted Some whiskey. We asked a Negro whare
there was a Still. he directed us as near as he could. We thought we could get there in a little while. but
it took us 3 hours hard riding. and when we found it. We also found a lot of Rebbels who were on
the Same errand, there were only Six of us. and perhaps 20 or more of them. it was a bright Moonlight
night. We could See them, but they hadent Seen us. We wanted our Canteens filled. and we made up
our minds to give them a Surprise. and with our 7 Shooters we gave them a Salute. and they scrambled
for there Horses and we gave them the seccond Volley and Yelled & charged on them. they Showed us
there Heels & 5 of us chased them Some distance. & when we got back our Chum head filled 21 Canteens
after we had got the best of the way back. we had Sampled the whiskey & was feeling pretty well. at least we wasent
thinking the Rebbels would follow us. when first we knew a Volley was Shot at us and down went my Horse
I had to tote my Saddle & Stuff about 2 miles. befor could get another Horse. which I borrowed for the occasion.
a little more Marching & we came to Macon Ga we lived there 6 weeks on Andersonville fare. that was
Corn meal ground Cob & all, one pint per day. a peice of Sowbelly we would have to Stick our Saber
through to keep it from crawling away.

Conrad E. T. Hoyt

APPENDIX.

The first important Event of My Millitary Carreer was when I enlisted in an independant Reg. that was finally called 11th Mich. I. Vd it hapend in this way Cd Wm J. May of White Pidgeon was organizeing an Independant reg. he sayed he had authority from the Secretary of War, to rais a reg. & Battery. & would be given a Command Independent of any other Officer, his plan was to go to Lewisville Ky. and with his Reg. & Battery. we were to March through Dixie. untill we got in rear of Richmond about face & capture Jeff. Davis & his Cabinet, and from there to Charleston retake Fort Sumpter. and the war would be ended; we dident know any thing about war. but felt it our duty to help sustain the old flag. & was anxious to be one of the first in all heroic actions, the Col got his Quota of Men 1200. but our Govener wouldent let the Col leave the State only as a reg. which was No. 11th and instead of getting Henry rifles, as we expected, we had the old Russian Musket & we could, (not) hitt a Critter with one 10 rods away, the Col was so crestfallen that he resigned after bravely leading us to Bardstown Ky. we lay at or near Bardstown all winter. Smallpox was the cause. & the only thing we done of importance was to hang a rebbel Spy. who proved to be a Woman. I (was) taken sick in March, 62 with Tiphoid Pnemonia. & for a while felt as if would as soon live as die, the reg. Moved to Belmont Ky. & when got able joined the reg. our army had taken Bolingreen & we thought the war was about ended & we wished to see that place before was sent Home. asked the Col. if I could go & sayed No. but I went just the same; the cars runn through to Nashville & when the Train came along. jumped on & went along. stayed all night & came back on the first Train. saw 6 rebbls forts & we supposed it was an American Gibalter. time found us at Nashville. where we marched all over the city to show the citizens that they had no buisness to fool with the 11th Mich. was down at Columbia Tenn. awhile guarding trains of provisions down in Allabama to Supply Buels Army. which was after Bragg. was detailed as Assistent Teamster. among our trips to Pulaski once there were two Teams of us sent through with Coffee & Shugar. we dident start untill Pm. the rest of the Train had gone on & we expected to overtake it. but night overtook us. & we stoped at a Planters to stay all ~~[illegible]~~ night, the old gent came out & told us to drive on. he dident keep Yankees. the boys had got there Teams onkicked. a Darkee had told us that Massa had plenty to feed our Teams on. so I sayes Uncle. we intend to stay right here to night. & we will hold you responsible for our safety. we dont intend to take any thing of you but what we are willing in the Morning before we leave to give you an order on the Quatermaster at Columbia for your pay. the next day at noon found us at another Plantation. unhitching our Teams to feed & water. the old gent came out. says he ~~drive on~~ what are you doing. sayes I cant you see, wall you drive rite along. I dont allow any Yankees to stop here. sayes I Uncle we are going to stay here feed our Teams &c and the best thing you can do for the benefit of your health is to keep your mouth shut for we sometimes take Exceptions to being called names, we stayed & had quite a chat with the old gent. he sayed that he kept one of our reg boys several days. that got hurt while putting up Tellagraph, he had 2 sons in the southern Army fighting for their homes. & if he couldent convince me that he was right. he would like to see me one year hence when Weeuns Yankees would be drove acrost the Ohio River, on our way back we stopt at a place called Linnville about ½ way. there was a grocery store. as I steped in the door there were 6 or 8 men seated & buisily talking. howdy sayes I, they looked me over & one of them says thats a nice weepon you have let us see it, I whipt it out quick as a flash pointing it so he could look down the barrel. aint it a daisy. yes but dont shoot. you had aught to see their Eyes bug out as I gave each one a chance to look about that time one of our boys hunched me. & asked if we hadent better drive on, told them to mount their Teams & we would pull out, I told the men we were ahead of our train & the boys wanted to keep there. good by boys & if you come to Columbia call on Co H Squad (No. 2) & we will give you the best the Tent afords, they were a Squad of Scotts Rebbl Cav. that is what a Darkey told the boys. & there Horses were in a good back of the House. time brought us back to Nashville. Bragg had got in rear of Buel hence the famous race between the to Armies for Louisville. on the 5th of July 1862 our team ran away throwing me out of the waggon & against a Tree breaking several ribs injuring My Spine & right arm. in the latter part of the summer & fall we were on several foraging expiditions. as well as chassing & skirmages with the rebbles. and by the time of the Battles of Stoneriver the boys sayed they were just spoiling for a good old fight, an assertion they never repeated after those Battles. in the spring & summer of 63 after Rosecrance had got tired of waiting for Bragg to attact him made up his mind to leave Murfreesboro in pursuit of the Enemy. after fording streams. marching through rain & mud skirmishing with the rebbls &c we had got the other side of Tullahoma. when I gave out was taken back in ambulance to Tullahoma. was there about two weeks and carried to Murfreesboro from there was taken to Nashville. and was kept in Hospital untill september when I was better & they sent me to the convalesant camp but I dintent stay. I took a Train the next Morn & went to the front. found our reg at Chattanooga & reported to our Surgeon as a deserter from Nashvill. the old Doctor Laughed & sayed he wished a lot more of the boys (would) desert the same way. wall that was the only time I deserted. I kept with the reg from that time untill it was disscharged. during the seige of Chattanooga, we lived on 1/4 rations. a critters head would sell for 75cts Heart 75. Tongue 50cts the feet & Tail they would give away. they dident intend to be Hogish — after the Battles of Lookout & Missoon Mountains. we followed Bragg & our Briggade took Braggs rear guard about 500. 4 pieces of artillery and a number of his Baggage train, we had been advancing causously. untill about Midnight. when the command was given to charge. we kept in as good line as possible. but in the darkness our reg was in the advance & going down a Hill the 69th Ohio fired into us, but shot over us, I took two Johnnes (prisoners) & carried their guns for them to the rear, over

APPENDIX.

the next day our Reg escorted the Prisoners back to Chattanooga. once fources followed Bragg to Tenn. Hill. & thus Ended the Campaign of 63 in the winter we was Stationed at Rossville Guarding a gap between Rockcourt & Mission Mountain (Ridge) here we went there we were heard up for Rabbits. the Johnnies had Camped there & where there Horses was kept the ground was Strewn with Corn. there were 4 of us that Tented together. two built Tent and two picked up Corn, the chum that slept with me wouldent divide his corn. we were so mad that we wouldent cook for him all winter. in the Spring of 64 we Moved to Greggsville near where we captured one Div's worth segments over Veteraning & 16 boys out of our Reg Veteraned. 4 besides myself out of Co H. & while the army was organizing preparatory to the Campaign we got a Furlow of 30 days to come Home. that Campaign was a hard one 3 of the Veterans out of 5 were killed. & I was the only Veteran of our Co. that came back to Mich. I was Color Bearer. & many are the Minnies have heard whistling by, while the old Flag is full of holes that tells of Bloody Strife. I was Shot at 3 times, (Individually) that know of. once at or near Chickahoka River, one evening was out looking for Pine Knots. we used them for candles. Whiz, Whiz went a couple of Minnies passed me as I stooped to pick up a Knot, I concluded didnt want any more & got to the rear. when we were in front of Atlanta, one Morning. took as many Canteens as could carry & Started to get them filled at a Spring near the Skirmish line just before got to the Spring. heard the report of a gun. at the same time heard the whistle of a Minnie. dodged my head just in time to let it pass & bury itself in the ground, where I dug it out & put it in my pocket, went & filled my Canteens & returned to our Breastworks, while we lay there one day was in the Tent writing. Whiz came a Minnie through the Tent struck the leg of the Table was writing on glanced off Struck the Edge of a Board & whirled like a Top, after the charge on the 22d of Aug one day a Chum & Myself were carrying the boys there grub which consisted of Coffee & Pudding. there was another boy with us. & just before we got to the boys. the rebs shot at us hitting the Boy with us breaking both legs. My Chum got to a place of safety. while I carried the grub & helped carry back our Wounded Comrad. our Reg. left the front 2d Aug 64. its time being out. about 140 of us were left at Chattanooga. where we guarded prisoners all winter. & the next Spring. were sent in the New 11th Mich where we served faithfully guarding Camp & Officers untill Sept 65 when we were Discharged. E. J. Hoyt

Taken from Mich. in the War. the 24th Mich. I. in which Comrad Wm H. Chase belonged was camped at Miners Hill during the winter of 62. & was in the Seige of York town. & in the Battle at Williamsburg Va. in the first collision on the Chickhominy between the advance of McClelans army & the rebbels at Newbridge. on May 24th the 24th Mich led by Col. Woodbury. waded the stream under a heavy fire from the Enemy & drove a Superior fource. loosing only 8 men, while it captured 37 prisoners. of whome 15 were wounded. Gen McClelan. in his report says the 24th Mich about used up the Louisiana Tigers. a Corispondent of the Ny Herald Says of the affair at Newbridge. the most important fight that has occured between our fources & the rebbels in front of Richmond took place this morning. Engaged on our Side was the 24th Mich Col Woodbery commanding. who fought two hours with desperate & heroic courage an entire rebel brigade. we lost 1 Man killed 2 mortaly wounded & 4 seriously wounded & did not loose a prisoner. the rebels lost 100 killed & wounded & 37 prisoners. on our side the last shot was fired. it was evident they had Mistaken our fource. or they were bigger Cowards than we supposed them to be. they had 4 regts Engaged, & 2 pieces of Artillery. 4th & 5th Louisianas a Virginia & Alabama regt under the circumstances we thought it prudent to not follow them, our men partook of the dinner the Louisiana Tigers had prepaired for themselves. this was the Battle Comrad Chase got wounded, & which Ended his Military Career.

E. J. Hoyt Historian

Corpl Cleveland. was Born June 3rd 1846 at Hornersville Steuben Co. Ny. Enlisted Sept 9. 1864 Co. E. 146 Ills. I. for one year. Discharged July 8th 1865 by Genral Order. War Dep. was confined in the following Hospitals Ward A. Post Hospital. Camp Butler. Springfield Ill. was transfred to Gen Hospital Same place. was soon after Sent at Nursing. & detained untill the last of March, when at my request was discharged & sent to my regt which was guarding & running troops to Nashville, Tenn, & Chattanooga. after Pres dents Lincolns death. we were ordered to Camp Cook. Springfield Ill. & guarded his remains while he lay in State. & also part of my Co Guarded his vault untill we were discharged. the Names of my most Intimate Comrads. were A. C. Carter. Walter J. Hansen. Francis Williams. —

I was put in head nurse. Ward H. Gen Hospital. one Month while the Boys went home to vote for Honest Old Abe. had 18 patients to look after at first. & 25 later. had never disposed a Wound. but got along nicely. & the Boys were all doing well when the nurses came back. had a Wounded Soldier from the Battle of Nashville, Shot through the Calf of his leg. bandage over his drawers. it took me some time to soak the clotted blood. before could dress the Wound. from follow he was in great misery. but was soon layed down & asleep, after his leg was dressed. by the way. He was an old Country Dutchman who could talk with his head & hands as well as mouth. and we had a crazy man in the Hospital who didnt like Dutchey. and he watched his opportunity to get a lick at Dutchey. one night at Supper Dutchy was talking to another Dutchman. & crazy was 4 or 6 beds away eating soup out of a heavy China Mug. he threw the Mug hitting Dutchy on the jaw. & Dutchy at him with his crutches but we prevented any accident. about a week after Dutchy got on another spell talking. crazy made sines he wanted the beard. I got it. he sat down to use it but as soon as my back was turned. crazy planted the rope end in Dutchys ribs. glancing off beating it all to pieces against the stove. there would been a dead crazy but we took away Dutchys crutches. while crazy looked on as innocent as a lamb, he never spoke but once, in the Hospital, and then Sayed it was the first time he was ever in a house. & he died in Jacksonville Insane asylum

APPENDIX.

Continued from Page 29

August. Chapel

and I made up my mind one place was as safe as another. So I went back to my Tree == I was taken sick was in Regmental Hospitall, Marvin Hill Hospitall. Indianapolis Hospital, Fortress Monroe. and Georgetown Va = while was in Hospital at Fortress Monroe. saw the fight between the Monitor & Merrimack, at Hampton Roads. the Merrimack sunk one of our Boats. by running against it. the Monitor soon hove in sight. and while the Merrimack was circuling around to get a chance at another Boat. the Monitor got in its way. and they went to Fireing and bunting one another. but about the 3rd bunt sattisfied the rebbels. and they got away. as fast as steam would drive them

Continued from Page 32 Able. Coon

when I was taken Prisoner at Stoneriver the Johnies took me to Murfreesboro. from thare to Chattanooga Tenn Atlanta Ga. Montgumary Al lay thare a fiew days. back to Chattanooga. to Knoxville where we staid a few days, there I bought some Beens. Rice &c to eat, from thare to James river where the Union troops had burnt the bridge, we had to walk 9 miles before takeing the carrs. I was luckier than most of the prisoners. they let me ride in passinger Cars through to Richmond. was first put in Libby. was next put in large brick building was put back in Libby. where was paroled, was taken to Petersburg. from thare to City point, there were 3 steamers waiting to exchange prisnors. I was put on steamer City, Ny, when we steamed down the river to Fortris Monroe, the next morning we went up Chessapeak bay. through a very heavy storm to Anapolis Md. was taken to Hospital where lay about 3 weeks very sick. after being disscharged from the Hospital. was put in Camp, & detailed to take charg of about 100 men to issue them rations, & in a general way to look after them by makeing my report at Headquaters &c in about 3 weeks we were put aboard Steamer & taken to Baltimore Md. & from there by rail to Camp Chase Oh. staid thare perhaps 2 or 3 weeks. made up my mind to go Home, they wouldent give me a furlow. So I took French furlow, started on foot with 75 cts in my pocket. I had a Comrad & he had 1,50 the first night we stayed at a farm House where they gave us our vuictals & lodging. the next day we were called in a House by two women who gave us our dinner, & when we left one wome gave me all the money she had which was 10 cts to help me along with, that knight we stopt at a farm House. where they gave us our Supper breaefanst & a lot of Cake & stuf to last us all day. we left thare & my Comrad had an Uncle that lived about 7 miles off my way, he went to see him while I kept rite ahead. in a little while after he was gone I met a Man who looked me over & told me he had been to the front himself I told him was out of money. he sayed he hadent got much. but if I would let him have my blanket he would give me two dollars, which I done, he told me there were lots of 5 dollar men who would goble me up & make me lots of trouble, but he would go with me & see me safe through town, after we got on the onskirts of town he left me, I went in a grocery to get some tobacco the man took me in back room & asked me if I ever took any thing, after we had took our beaverage he left me a fiew moments & came back with a pint bottle filled which he gave me, wishing me a safe journey home. after I had gone a short distance I saw a man comeing very soldier like on hors back at the same time a man with horse & buggy drove up & sayes get in which I did, at the same time, Solderly man rode up & spoke to us, but the man in the buggy whipt up his horse & away we went. leaving me stand up Collar to answer his own question, he took me 7 miles on my way. he told me the patriocit man was no other than one of those 5 dollar men who was picking up all the parole prisnors he could find, & take them back to camp Chase. I travaled on the remainder of the day. that night I stopt at a farm House, they were very fine people, they kept me untill a late Hour talking over incedents of the battle field & prison life. next morning one of his hired men came in & I sold him a pair of pants for 2 dollars, the man & his amiable wife kept me thare untill nearly 10 O clock. when I was ready to start he took out his pocket book & gave me 10 dollars, & sayed this will carry you to see your family. he told one thare was a small town about 7 miles that had to taverns. but not stop at the first, one as they were not very friendly to Soldiers. but stop at the next one, & tell him I had sent you thare, I called on the man as directed he was writing at his desk, I called for a glass of Beer, I then told him where I had stayed the last night & the word he sent to him, he went in the back room & brought a good dinner & set it on the table together with a glass of Beer & asked me to sit down & eat, he then told me the country was full of a class of men that was to Cowardly to go to the front, but would assume great bravery by picking up paroled prisnors who were anxious to see Home & friends before being exchanged & sent back to the front, he told me it was dangerous to try to get Home in soldier clothes, he went & got me a suit of citizens clothes & a satchel, & wanted me to put them on thare & put the soldier close in the satchel, - - -

Continued on next Page

APPENDIX.

I told him that I came in with ~~with~~ soldier Clothes on & would go out the same way. but perhaps I mite chang before I got to the Railroad. whare I could get on train for Toledo which was 7 or 8 miles to walk. he asked me how I was for money. told him had plenty to take me Home, he gave me a very nice, cane & I thanked him for his kindness toward me, nearly every one I met seeing me in Soldiers Clothes wanted to stop & talk with me. I met a gentlemen & lady in a buggy they stopt & I had to give them a short History of what I had been through. he put his hand in his pocket & gave me a dollar to help me get Home & see my family. I walked on untill about sundown & within about a mile of the R.R station {dont remember the name} I stept out of the road in a small bunch of bushes & changed my clothes & came out a full blooded citizen. when I got to town went to a Hotel & called for supper & a glass of beer. after supper a fellow wanted me to play a game of checkers. I sat down & we played. I saw a number of those $5. men about & occasionly one would ask me whare I was from & which way I were going &c. I got on train about 10 O clock for Toledo, I came from thare to Marenci foot. whare I got a train that run only to Adrian, where I stayed untill about 12 O clock that knight, I changed my clothes & on board a car that was filled with soldiers & came Home as a soldier, was at Home about two weeks, then I returned to Columbus Oh at the last station before we reacked Columbus, two $5. men got on train came up to me & demanded to see my pass. I told them I had no pass. was a paroled prisnor & had been Home to see my family before was exchanged & was returning to Camp Chase. when the train arrived at Columbus they orderd me to go with them. they took me to a dirty hole without any bed & locked me up. the next morning they took me with two or three others they had picked up.. before the Provost Marshall. he asked me some questions, to which I mad but little reply. he sent me to Camp Chase to be locked up in the Bullpen. I prepaired myself with writing material & after was loked up. wrote a letter to the commander of the post. stating the particulars of my presant confinement in the Bull pen. I gave it, the Orderly at the gate to deliver at Headquaters. in a little while my name was called to report to Headquaters, when I arrived thare were a number of Officers in & some were reading my letter, they asked me some questions about those $5. dollar men. whare they had first seen me &c & sayed they had presented a large bill against me for fare &c which they had payed, but they would attend to their cases, soon. they seemed to be thankful to me for exposeing them, & disscharged me from the bull pen I was exchanged & returned to my regiment at Murfreesboro Tenn, June, 1863. the latter part of June the army advanced. we were having much rain & the creeks & rivers high. which we had to ford becaus the enemy had destroid the bridges. we had a slite battle at Hoovers gap & in the evening the 11th charged a rebbel fort. & took possession of the fort without the loss of a man, {the Johnies had skedadled,} on the first of July we had another short battle at Elk river, soon after the 11th I. went in camp at Deckerd, Ten. on the 1st of september we with the rest of the army marched over Cumberlain Mountain. on the 11th of Sept. we were engaged with the rebbels at Davis Cross roads, on the 19 & 20th were in the Hottest of thos battles {Chicamauga} dureing the seige of Chattanooga we drew 1/4 rations. I used to go down to the slaughter pen watch my chance & buy a cretters Head for 75 cts dress it & make Head Chees. & sell enough to buy another, after having all my chum & myself wanted to eat, so you see a Soldier always manages to get something to eat if thare is a possible chance. about Nov 25th we were in the battle of Missionary ridge. which so demoralized {Gen Hood' Confirate} that he retreated to Tunnil Hill, Ga & held the Tunnel all winter. about the 7th of May /64 we enterd upon the Ga' Campain, & was in the battles of Buzzard Roost. Resaca. Newhope Church. Kenesaw Mountain. Smirna. Peach Tree Creek. 7th of Augt Charge breastwork front of Atlanta, & Seige of Atlanta from July 22 untill Aug 26. on the 30th Sept 1864 we were musterd out of service, which was one of the happiest incedents of my whole military Career

APPENDIX.

ALLEN, MICHIGAN, FRIDAY, JUNE 7, 1907.

BIG DAY FOR ALLEN.

Unveiling of Soldiers' Monument and Impressive Dedicatory Exercises Memorial Day.

After a week of rain and cold wind, discouarging to those in charge of Decoration Day services, Thursday, May 30th, dawned a little cloudy in the early morning but warmer, and before 7 o'clock the clouds had rolled away, and the warm sunlight was flooding the earth with its brilliancy. All nature was at its loveliest, as if vieing with humanity in the appropriate observance of this sacred day.

Owing to the unsettled state of the weather it was not thought prudent to proceed with the decorations upon the day previous, and much credit is due to the committee in charge of this work, who showed their patriotism by arising before 4 o'clock to accomplish their task of disposing one hundred yards of bunting and over fifty small flags in artistic draping about the rostrum, thirty feet square, fashioned in pagoda form, the result of their efforts being most pleasing. Two large flags formed the background of this decoration, while a little to the left in front arose the monument, shrouded between two more large flags, and from the staff upon the lot floated the beautiful banner presented to the veterans by our townsman, W. N. Benge, the whole forming an imposing array of the stars and stripes sufficient to inspire with patriotism even the heart of an anarchist.



The cemetery was in perfect order throughout and nearly every lot was decked with beautiful floral designs in carnations, palms and other seasonable flowers and ferns, the graves of the

for over half an hour while he spoke of our debt to the past and vested the strength of our sovereignty in the individual, thus inciting to noble acts and deeds of patriotism worthy of these self sacrificing sires.

Judge Stone in his remarks brought out the thought that devotion is incersed by sacrifice, and that our boasted safety lies in our willingness to sacrifice all if need be for our country.

Between the addresses of Mr. Guernsey and Rev. Colvin the two flags which enveloped the statue were drawn aside by Solon Peirce Clickner and Horace John Wesley Peirce and the monument stood unveiled before the audience in all its imposing grandeur.

Built of Barry granite, with a total height of 15 feet and 9 inches, upon the upper die of whose three bases arises the figure of a soldier standing at parade rest, 6 feet and 3 inches in height, the front face of the monument proper bearing the inscription: "Forty-two years after the surrender at Appomattox this monument is dedicated to heroic men who imperiled their lives that the nation might live. Erected by a comrade who by the fortunes of war was permitted to return home and enjoy the blessings of peace." The eastern face bears the words "Gettysburg, Chickamauga," the western, "Wilderness and Petersburg," while upon the second base on the three sides appear the three words, "Fraternity, Charity, Loyalty," with the dates 1861–1865 just below the inscription on the front. The lettering is executed in raised design, rendering the inscriptions easy to read at a distance. The weight of the entire structure is 15 tons, and it stands today as it will a century hence, a silent monitor of the past, an inspiration to patriotism to the living, and a memento of the generous donor, to whom Judge Stone paid high tribute in his address.

At the moment of unveiling a snap shot of the scene was secured, and later, after the crowd had dispersed, a view was taken with the G. A. R. grouped about the stone, which will be of inestimable value to their friends as the swiftly passing years bear them one by one to rest within the sacred limits of this monument to their valor.

At noon the ceremonials were all completed, the monument dedicated, and the most memorable Decoration Day ever held in Allen was past, but the lessons of patriotism, sacrifice and generosity advocated by the eloquent speakers, and impressed by the gray haired veterans who typify these things, will not pass away.

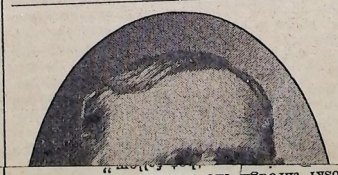

of the 18th of June, after a bloody day before Petersburg, when his regiment captured 90 men and three commissioned officers of the 54th North Carolina regiment as prisoners of war, he was one of the 75 men to answer "here" at roll call, all that remained of the 885 men that proudly marched into the thickets of the Wilderness six weeks before.

Then and there this regiment settled down with the rest of the army and laid siege to the city of Petersburg, which ended on the 2d day of April, '65, this regiment raising their battle-torn flag from the window in the dome of the Court House in Petersburg, the first Union flag to float from any public building in that city. Sergeant Lake was not there. His strength had failed and about July 15, '64, he was sent to City Point, finally arriving at Mewer General Hospital, Philadelphia, weighing then but 90 pounds (ordinary weight 150), soon coming down with typhid fever and lay on one little iron cot over four months, when he was discharged from the service.

Of the five Sergeants who left the State with this company three left their bones in Virginia, the fourth was shot through both thighs (still living) in the assault and hand to hand conflict in front of Petersburg.

Sergeant Lake, though nearly 75, is quite active and looks ten years younger. Like many other soldiers of the rebelion, Mr. Lake seldom says much about his experience in the army, and only does so now at the earnest solicitation of the editor for publication in connection with the account of the dedication of the monument presented by him to Allen township. He has been back to the scenes of carnage and looked again on the sands that drank the life blood of so many of his comrades.

Twenty-two years after the war a grateful people amended the laws and by a special order of General Scofield Mr. Lake was mustered as First Lieutenant of Co. A.

Among the visitors present on Memorial Day and during the week were: Mesdames Adams and Rumsay, of Litchfield (formerly the Misses Peirce), at the home of Mrs. H. L. Peirce for several days, also her brother, C. W. Lake; Mrs. Etta (Dr.) Whitmore, of Quincy, with her sister, Mrs. A. B. Weir, and mother, Mrs. Cynthia Watkins, at the home of her brother, Edward C., from Wednesday until Saturday; Mr. Thomas and wife, of Jefferson (aunt of A. D. Peirce), at his home Wednesday and Thursday; A. Winchester, of Chicago, the guest of his brother, A. M. and other friends until Saturday; Mr. and Mrs. C. H. Maynard, of Detroit, with Mr. and Mrs. C. B. Van Zile from Wednesday until Saturday; Misses Pearl Harbaugh and Lola Brownell, of Quincy, guests of Miss Nina Bond for the day; Miss Ethel Clark, of Hillsdale, and T. N. Brockway, of Albion, at G. W. Clark's; Mrs. Lida Aller, of Chicago, with Mrs. J. B. Conklin, and Mrs. Harriet Warriner, of Battle Creek, with Mr. and Mrs. J. B. Haynes, indefinitely; Mrs. Chas. Wright and little daughter with her parents, Wm. Norman and wife, for a few days. Present at the ceremonies only were Mr. and Mrs. F. A. Roethlisberger and Mr. and Mrs. C. S. Wolcott, of Hillsdale, and Mr. and Mrs. C. E. Lindsey, of Litchfield. In fact the day might be classed as a home coming in connection with Memorial, and witnessed many a hand clasp among old friends long separated. The speakers were entertained to lunch by Mr. and Mrs. J. Whitney Watkins.

About seventy-five persons are estimated as the Allen contingent toward swelling the Roosevelt crowd at Hillsdale last Friday. Most of them were fortunate enough to obtain a sight of the nation's executive and a few to hear his speech. Among other incidents of the day A. L. Norton had his pocket picked of fifteen dollars and Wm. R. Dresser of eleven. Bleesed be nothing

---

Not What He Asked.

In these days of individualism in thought and action the balance of decision tips more and more toward the personal. Even in the matter of spelling, the ego asserts itself in the face of tradition and history. "Bobby," in Tit-Bits, is not the only person who constitutes himself the final court of appeal in the realm of orthography.

"So you go to school, do you Bobby?" asked the minister.

"Yes, sir," answered Bobby.

"Let me hear how you spell 'bread,'"

"B-r-e-d-e."

"The dictionary spells it with an 'a,' Bobby."

"Yes, sir; but you didn't ask me how the dictionary spells it; you asked me how I spell it."

the solitary candle. He could read there no sign of suspicion, but he asked himself what would have happened if Zeno had been tracked to his residence—what would happen if he really had been tracked there, and if Doborski were only playing with him. The fancy turned him cold.

"You have been looking at this portrait?" said the old man, striding past Frost, and taking up the photograph, which still lay upon the table. "He will be troublesome to us, most likely, but we are forewarned against him, and forewarned is forearmed in the proverbs of many nations."

"My candle has gone out," said Mr. Zeno, presenting himself at the bedroom door with the candlestick in one hand and a towel in the other. Doborski threw a photograph on the table, and Zeno, as he relit his candle at the other, glanced at it. "Do you know this man, friend Frost?" he demanded, laying a finger on his own portrait. "He is not a friend of yours, I hope?"

"Why not?" asked friend Frost, huskily.

"He is a scoundrel," returned Zeno, placidly, looking as if he noticed nothing, but keeping the keenest lookout on Doroski through the discolored mirror. "He

APPENDIX.

See Anni Whitney. War History Page 58
from the time we crossed Long Bridge Whipping Lee and driving the Johnnies out of Maryland

APPENDIX.

APPENDIX.

APPENDIX.

APPENDIX.

APPENDIX.

APPENDIX.

APPENDIX.

APPENDIX.

APPENDIX.

APPENDIX.

APPENDIX.

APPENDIX.

APPENDIX.

APPENDIX.

APPENDIX.

APPENDIX.

APPENDIX.

APPENDIX.

APPENDIX.

APPENDIX.

APPENDIX.

APPENDIX.

APPENDIX.

APPENDIX.

"Then weave thy chaplet of flowers and strew the Beauties of Nature about the grave, and henceforth be more faithful and affectionate in the discharge of thy duties to the living."

NAME OF COMRADE

[illegible] Alma B.
[illegible] Lucius H.
Cropper David M.
[illegible] Hilliard H.
[illegible] Ira
[illegible] Christopher
[illegible] Clinton J.
[illegible] Charles M.
[illegible] Franklin
[illegible] Eli T.

Kalamazoo Publishing Co., Printers and Binders.

BURIAL RECORD.

NAME OF COMRADE.	RANK.	CO.	REGIMENT.	DATE OF DEATH. Month.	Day.	Year.	WHERE BURIED. Lot.	Block.	Cemetery.	REMARKS.
Powell Alma B.	Private	G	First L A	Feb	23	1887				
Read Lucius H.	Corporal	K	112 New York	Feb	19	1887				
Draper David M	Private	E	16 Vet R. C.	Dec	27	1889	184		Cedar Beach N.Y.	by the Post at that place Feb 23 1887
Chase William H.	Private	C	4th Mich. I.						Lester Mich	by C O Loomis Post 102
Stockwell Ira	Private	C	4th Mich Cav	Jan		1894			Fisher Mich	by C.O. Loomis Post No 2
Cooley Crestopher	Corporal	B	11th Mich. I.	Dec	30	1894			Fisher Mich	by C.O. Loomis Post No. 2
Belote Alvia J.	Private	I	11th Mich I.	March	10	1895			Lakeview Muskegon Mich	by C.O. Loomis Post No. 2.
White Charles M.	Private	I	11th Mich I							" C O Loomis Post No. 2
Boundy Franklin	Blacksmith	I	4th Mich. Cav	Jan	30th	1896			Lakeview Muskegon Mich	" " " " "
Hoyt Eli J.	Private	H	11th Mich Inf	Mch	18	1900			Algansee	by C. O Loomis Post No. 2

BURIAL RECORD.

Kalamazoo Publishing Co., Printers and Binders.

NAME OF COMRADE.	RANK.	CO.	REGIMENT	DATE OF DEATH.			WHERE BURIED.			REMARKS.
				Month.	Day.	Year.	Lot.	Block.	Cemetery.	

A B C D E F G H I J K L M N O P Q R S T

BURIAL RECORD.

Kalamazoo Publishing Co., Printers and Binders.

NAME OF COMRADE.	RANK.	CO.	REGIMENT.	Date of Death.			Where Buried.			REMARKS.
				Month.	Day.	Year.	Lot.	Block.	Cemetery.	

BURIAL RECORD.

Kalamazoo Publishing Co., Printers and Binders.

NAME OF COMRADE.	RANK.	CO.	REGIMENT	DATE OF DEATH.			WHERE BURIED.			REMARKS.
				Month.	Day.	Year.	Lot.	Block.	Cemetery.	

Kalamazoo Publishing Co., Printers and Binders.

BURIAL RECORD.

NAME OF COMRADE.	RANK.	CO.	REGIMENT.	DATE OF DEATH.			WHERE BURIED.			REMARKS.
				Month.	Day.	Year.	Lot.	Block.	Cemetery.	

BURIAL RECORD.

Kalamazoo Publishing Co., Printers and Binders.

NAME OF COMRADE.	RANK.	CO.	REGIMENT	DATE OF DEATH.			WHERE BURIED.			REMARKS.
				Month.	Day.	Year.	Lot.	Block.	Cemetery.	

BURIAL RECORD.

Kalamazoo Publishing Co., Printers and Binders.

NAME OF COMRADE.	RANK.	CO.	REGIMENT.	DATE OF DEATH.			WHERE BURIED.			REMARKS.
				Month.	Day.	Year.	Lot.	Block.	Cemetery.	

BURIAL RECORD.

Kalamazoo Publishing Co., Printers and Binders.

NAME OF COMRADE.	RANK.	CO.	REGIMENT	DATE OF DEATH.			WHERE BURIED.			REMARKS.
				Month.	Day.	Year.	Lot.	Block.	Cemetery.	

BURIAL RECORD.

Kalamazoo Publishing Co., Printers and Binders.

NAME OF COMRADE.	RANK.	CO.	REGIMENT.	DATE OF DEATH.			WHERE BURIED.			REMARKS.
				Month.	Day.	Year.	Lot.	Block.	Cemetery.	

BURIAL RECORD.

Kalamazoo Publishing Co., Printers and Binders.

NAME OF COMRADE.	RANK.	CO.	REGIMENT	DATE OF DEATH. Month.	Day.	Year.	WHERE BURIED. Lot.	Block.	Cemetery.	REMARKS.
Crawford Robert	Private		1st Mich Lt. Ar.						Lakeview. Quincy	
Palmatier. Ebin	..		.. ..							
Myers, Alvine	..		28 Mich In.							
Prout William	..		1st Mich Lt. A.							
Prout. Silas. H	..		.. ..							
Powel. Adna	..		.. ..							
Brownell. Charles	..		1st Mich. In							
Myers. James			22nd Mich. In							
Williams. George			44 Ill. In							
Lancaster. Daniel			4th Mich. Cav.							
Alger Riley	guards Chand. Hors									
Abner Walker	1 Me. Frame									
Bennett. Geo. H	~~65. Oh. In~~		65. Ohio In							
Thurber Liman			1st Mich Lt. A.							
Lyllure. Charles			8 Ny. H. art							
Nichols Jason, K Private	12. Mich, Lt		~~50. Ohi. In~~							
Smith. Daniel			50. Ohi. In							
Farwell. Joseph			7. Mich. In							
Bailey. Marvin, H.			2nd Ny. Riflemen							
Zeeland. Warren			4th Mich. Cav							
Palmatier. Wm. H			4th							
Clark Benjamine. F			17. Mich. In							
Campbell. E. H			16. Pa. In							
Melvin. H. J			9. Mich. In							
Osborn. Peter			1. Mich. Lt. Ar							
No organizations is given to the following names.										
Nichols. John.										
Corey. Ransom										
Shade Andrew										
Kellogg. L. H										
Shearer. Melvin										
Babcock. Charles										
Kellogg. Henry										
Hawley. Harvey										
Wilber. Hiram										
Sherman. George										
Safford. Benjamine	Private		9th Mich In							
Roundy. Franklin	Blacksmith		4th Mich. Cav	Jan	30th	1896				
Reed. Charles										
Wright Hiram										
Craft. David										
Bowin ..										
Mexican War Veterans										
Edmonds. Ansel										
Edmonds. Daniel										
Coon. Wm. A										
Jones. J. W. C										

BURIAL RECORD.

Kalamazoo Publishing Co., Printers and Binders.

NAME OF COMRADE.	RANK.	CO.	REGIMENT.	DATE OF DEATH. Month.	Day.	Year.	WHERE BURIED. Lot.	Block.	Cemetery.	REMARKS.
Williams. John. C	Private		11th Mich, In.						Lakeview. Quincy	
Phelips. David. M	..		11th Mich. Cav							
Newberry. Warren	Seargeant	H	11 Mich. In.							
Dering Martin	Private		11 Mich. In							
Lockwood. Henry	..		11 Mich In							
Harding Wilber. S	..		11. Mich. In							
Bedell. Joseph.	..		11 Mich. In							
Bundy Edwin	..		11 Mich. In							
Belote. Alvia. J	..		11 Mich In							
Lerry. Philip.	..		11 Ny Lt. A							
Haines Solomon	Private	H	11 Mich In							
Rustine Hiram	..		11. Mich. In.							
Hedge Stillman	Musician	H	11 Mich. In.							
Conley. Christofer	Corporel	H	11. Mich. In.	Mar	10th	1895			..	
War of 1812										
Hayes. Ezekiel										
Burlesson. Alvia										
Gould. Timothy										
Clark. John. T										
Nichols. Jerod										
Knowles Joseph. L										
Leland. S. Somners	Private	F.	1st Mich Battery	Jan.	27	1897				
Morey. John. R.	Seargant	M.	5th Mich Cav	Apr	30.	1897			..	
Shook C. P	Private	M	1st Mich Bat	Sept	12	1898			..	
Sillick H. L.	Captain	B	8th .. Cavalry	Sept	20	1898			..	
Martin Lewis	Privat		Battery	Nov.		1898			..	
Coon. Able	Fifer	H	11th Mich. I	March	14th	1899			..	
Cummings Alexander	Private	A	25th Mich. I	Oct	11th	1899			..	
Chappel. Augustus	Private	C	16th Mich I	June	7th	1899			..	
Burlison Lafayet	Private									
Craft. William	...									
Miller	..									
Myres David C	Waggonmaster		Battery F. Li. A	Feb	10th	1903				

BURIAL RECORD.

Kalamazoo Publishing Co., Printers and Binders.

Names of Comrads Buried at Fisher Cemetry

NAME OF COMRADE.	RANK.	CO.	REGIMENT	DATE OF DEATH. Month.	Day.	Year.	WHERE BURIED. Lot.	Block.	Cemetery.	REMARKS.
									Fisher, Alanson	
Clark, Ichabod										
Canfield, Nathan										died in Hospital at Detroit
Chase, John M.	Private									Burst Blood Vessel
Chase William H	Private	C	24th Infantry	Jan	7th	1894				Cancer in Stomache
Skeels, Edward										
Tantsfel, John										
Satterlee, Edson										
June, Horrace										
Ball, Cason										
Drbois, Eugene										
Stockwell Ira	Private	C	4th Cav	Dec	30	1894				of Cancer
Magdon, Wm H										
Magden, C. M										
Vanderhoof Micael — war	1812									a Soldie of 1812
Rivison, Robbert										
Goodsman, Carol	Blacksmith	M	5th Cav	June	12th	1897				of Paralesco

The Roll of Honor.

Following is a complete list of old soldiers buried in Lakeview cemetery, so far as there is any record, 66 names, for which we are indebted to comrade W. H. Thurber:

WAR OF 1812.

Ezekiel Hayes, Alvah Burleson, Timothy Gould, John T. Clark, Jerod Nichols, Joseph L. Knowles.

MEXICAN WAR.

Ansel Edmonds, Daniel Edmonds, William A. Coon, Henry Coon, J. W. C. Jones.

WAR OF THE REBELLION.

John C. Williams, 11th Mich. Infantry.
Robert Crawford, 1st Mich. Lt. Art.
David M. Phillips, 11th Mich. Cav.
Orrin Newberry, 11th Mich. Inf'y.
Ebin Palmateer, 1st Mich. Lt. Art.
Allen Myers, 28th Mich. Inf'y.
Martin Derin?, 11th Mich. Inf'y.
Henry Lockwood, 11th Mich. Inf'y.
Wm. H. Prout, 1st Mich Lt. Art.
Silas H. Prout, " "
Wilber S. Harding, 11th Mich. Inf'y.
Joseph Bedell, 11th Mich. Inf'y.
Adney Powell, 1st Mich. Lt. Art.
Chas. Brownell, 1st Mich. Inf'y.
Edwin Bundy, 11th Mich. Inf'y.
James Myers, 22d Mich. Inf'y.
George Williams, 44th Ill. Inf'y.
Daniel Ducsler, 4th Mich. Cav.
Riley Alger, Chandler Horse Guards.
Alvah J. Belote, 11th Mich. Inf'y.
Abner Walker, 1st Mich. Eng. and Mec.
Geo. H. Bennett, 65th Ohio Inf'y.
Phillip Lerry, 11th N. Y. Lt. Art.
Lyman Thurber, 1st Mich. Lt. Art.
Charles Lafure, 8th N. Y. Heavy Art.
Jason K. Nichols, 12th Mich. Lt. Art.
Solomon Haines, 11th Mich. Inf'y.
Daniel Smith, 50th Ohio Inf'y.
Joseph Fairwell, 7th Mich. Inf'y.
Marvin H. Bailey, 2d N. Y. Riflemen.
Hiram Rustine, New 11th Mich. Inf'y.
Warren Leeland, 4th Mich. Cav.
W. H. Palmateer, 4th Mich. Cav.
Benjamin F. Clark, 17th Mich. Inf'y.
E. H. Campbell, 16th Pa. Inf'y.
H. J. Melvin, 9th Mich. Inf'y.
Stillman Hedge, 11th Mich. Inf'y.
Peter Osborn, 1st Mich. Lt. Art.

No organization is given to the following names: John Nichols, Rant Corey, Andrew Shade, L. H. Kellogg, Putt Conley, Melvin Searer, Charles Babcock, Henry Kellogg, Harvey Hawley, Hiram Wilbur, George Sherman, Benjamin Safford, Frank Roundy, Chas. Reed, Hiram Wright, David Croft, —— Bowen.

A B C D E F G H I J K L M N O P Q R S T

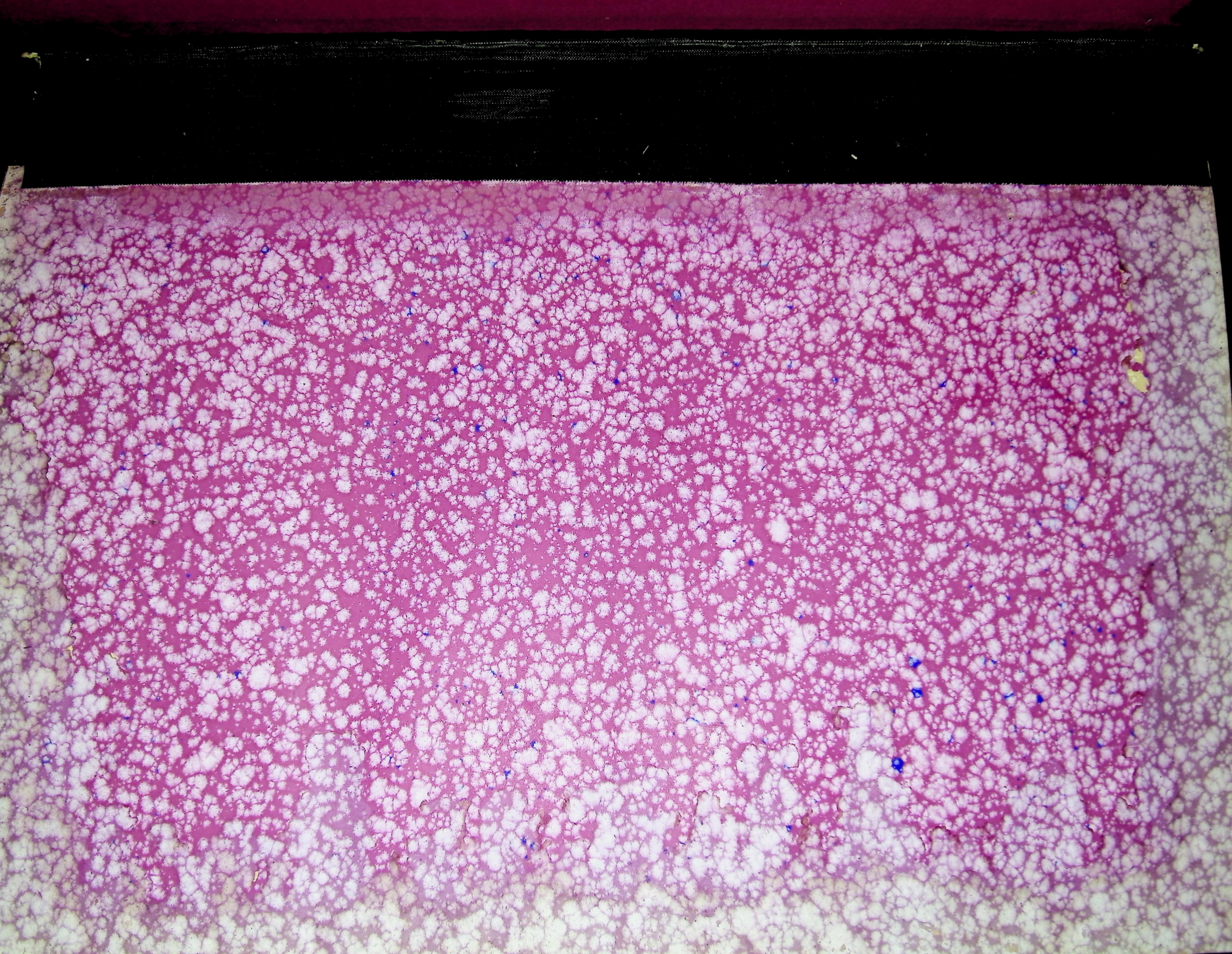

Book Repair & Binding
Dorothy Catey 517-238-2959
720 Legg Road
Reading, MI 49274

GC-MI 977.412 Civ
#
Civil War Records o)<oomis No.2
QUINCY PUBLIC bro72633190
3 5404 99576002 5