

ry

COLDWATER CITY DIRECTORY
1914

OOK
GE
DRY



Holbrook Heritage

Not For Circulation

BRANCH DISTRICT LIBRARY-HOLBROOK HERITAGE ROOM
10 EAST CHICAGO STREET
COLDWATER, MICHIGAN 49036

BRANCH DISTRICT LIBRARY
BRANCH DISTRICT LIBRARY
10 East Chicago Street
Coldwater, Michigan 49036
Coldwater, Michigan 49036
Coldwater, Michigan 49036

BRANCH DISTRICT LIBRARY
10 East Chicago Street
Coldwater, Michigan 49036

COLDWATER PUBLIC LIBRARY

WILLIS E. HODGMAN

ABSTRACTER OF TITLES

Is your Title Good? Get a Perfect Abstract

INSURANCE AND CONVEYANCING

ALSO ACTS AS ADMINISTRATOR AND GUARDIAN
IN PROBATE COURT PROCEEDINGS. BONDS GIVEN

7 West Chicago St. - Coldwater, Michigan

MILNES & WATSON
REAL ESTATE

Do you appreciate a good square deal? If so, come and see us and list
your property. Farms, Dwellings and Vacant Lots to sell or exchange

Mr. Business Man:

Are you covered with

Liability Insurance?

ASK US FOR PARTICULARS

The largest Old Line Fire Insurance Agency
in Branch County, and the LOWEST RATES

Loans Negotiated, Surety Bonds

16 West Chicago St.
COLDWATER : Both Phones 212



MAYOR ELMER E. PALMER

GOLDWATER, MICHIGAN

Pictorial City Directory
AND Year Book

JANUARY, 1914

W. C. BAILEY, PUBLISHER

- 1 Central School Building—Lansing
- 2 2nd Ward Building—Washington
- 3 3rd Ward Building—Washington
- 4 Fourth Ward Building—Franklin
- 5 Episcopal Church
- 6 Baptist Church
- 7 Presbyterian Church
- 8 Catholic Church
- 9 Wesleyan Church
- 10 Lutheran Church
- 11 Lutheran Church Chapel
- 12 Young Men's Christian Ass'n Bldg.
- 13 Court House
- 14 City Hall
- 15 Public Library
- 16 Water Works
- 17 Opera House
- 18 Armory Hall
- 19 Southern Michigan Hotel
- 20 Atlantic Hotel
- 21 Atlantic Hotel
- 22 Depot and Freight House
- 23 Toypan Shoe Factory
- 24 Road Repair Works
- 25 Hotel Detroit Co.
- 26 Calkins Coopers Works
- 29 Johnson Coopers Works
- 30 2nd Ward Building—Franklin
- 31 Coombs & Mill
- 32 Coombs & Mill
- 33 Coombs & Mill
- 34 Hallberg's Tanning Factory
- 35 Coombs & Mill
- 36 Chandler's Box Factory
- 37 Coover Engraving & Printing Co.
- 38 State Public School Laboratory
- 39 Winder's Molasses Laboratory
- 40 Winder's Molasses Laboratory
- 41 Tink Iron Foundry

2ND WARD.

3RD WARD.

1ST WARD.

MAP OF THE CITY OF
COLUMBIAN
COLDWATER
 BRANCH CO., MICH.



NOT FOR CIRCULATION
COLDWATER PUBLIC LIBRARY

H. L. SLOMAN

S. W. GRUNER

Sloman & Gruner

LEADING CLOTHIERS



TRUNKS BAGS SUIT-CASES
HATS - - CAPS
FURNISHINGS

Exclusive Agents for ED. V. PRICE & CO.
Made - to - Measure Suits from

 WE GUARANTEE everything we sell to be as represented, and we make good.

Try us once and you
will buy of us always.

SLOMAN & GRUNER

LEADING CLOTHIERS

24 West Chicago St.

Phone No. 265



W. FRANK SAWDEY



LEWIS BURCH

What must we do to get
Your order for an - -

IHCO FURNACE

Your Roofing Job or a Steel Ceiling—
Eave Troughing or in fact anything in
Sheet Metal Work - - - -

Shall we drum you
for it or may we rope
it in, or will you
mail it to us, or



Shall we tell you
about it first? We certainly
want to see your
order coming our way.

Furnace Work, Eave Troughing and Roofing, Steel Ceilings
and all kinds of Job Work in Metal. Let us give you the benefit
of our thirty years' experience along these lines.

Yours respectfully,

SAWDEY & BURCH

BELL PHONE 19

74 WEST CHICAGO ST.

BRANCH COUNTY

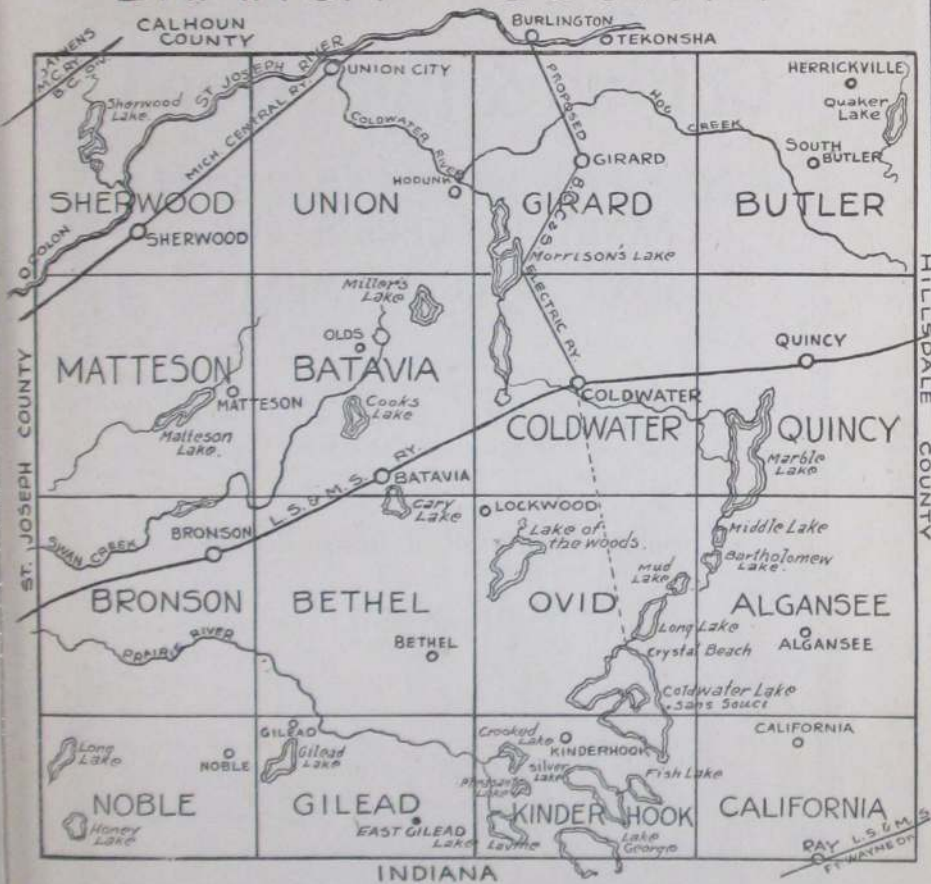

DISTANCES AND FARES FROM COLDWATER By Major Zahniser's Automobile Livery.

Call Bell Phone 445,
or S. M. Phone 2691

	MILES	FARE		MILES	FARE
Ablon	35	\$8.50	Hillsdale	24	\$6.00
Allen	12	3.00	Homer	24	6.00
Angola	35	6.50	Hodunk	7 1/2	2.00
Batavia Center (Olds)	25	2.00	Hughes Store	50	2.00
Batavia Station	2 1/4	2.00	Jackson	50	13.00
Battle Creek	25	10.00	Jonesville	18	4.50
Bethel	12	3.00	Kinderhook	10	2.50
Branch Mills	5	1.50	Litchfield	21	5.00
Bronson	12 1/4	3.50	Lockwood Store	7	2.00
Burr Oak	18	4.50	Marshall	25	6.50
California	17	4.25	Matteson	11	3.00
Cement Factory	3	1.00	Morrison Lake	4	1.00
Coldwater Lake	9	2.50	Orland	24	6.00
Colton	18	4.50	Quincy	6	1.50
Dorrance	16	1.50	Ray Ind.	20	5.00
East Gilead	16	4.00	South Butler	12	2.00
Egypt	14	2.50	Sturgis	25	7.00
Fremont	12	4.50	Tekonsha	12	3.00
Girard	6	1.50	Union City	12	3.00
Herrickville	18	4.00			

Collins & Lockwood

FANCY GROCERIES AND
SALT  CURED MEATS

We carry a great variety of Fancy Groceries, consisting of
Canned and Bottled Goods, Fruits in season, Nuts,
Candies and Sweet Goods. Also

Complete Assortment of Staple Groceries

We are Sole Agents for **RICHELIEU** Goods. Finest Anywhere

In our Tea and Coffee Department we can
always satisfy you in both quality and price

OUR MEAT MARKET

is always well stocked with First Class Cured Fish and Meats

Collins & Lockwood

GOLDWATER IN HISTORY



IN 1796 the British, who had won this Great Lakes region from the original French explorers of 1615 and later, surrendered Detroit and other posts in the west to the United States, and Gov. St. Clair proclaimed the County of Wayne, which extended from the Cuyahoga River in Ohio to the Mississippi and northward to Lake Superior, including of course the present County of Branch and the entire St. Joseph valley, the primeval home of the fierce and warlike Pottowattomies. In 1800 this locality became a part of Indiana, but in 1805 the Territory of Michigan was formed, with Gen. Wm. Hull as governor.

In 1812 the British again came into control of Michigan and secured the help of the Pottowattomies, who massacred the garrison at Fort Dearborn (now Chicago) and killed every American possible, helped by Tecumseh and his Shawnee braves, but in 1821 the Indians sold to the whites what is now Branch County and a vast area besides, though they still continued to occupy it as before, on reservations, one of which was six miles square, called Mikkesawbee, in Coldwater and Quincy Townships. However, they roamed everywhere, to hunt and fish as they chose, in a veritable red man's paradise; the woods abounded in deer, wild turkeys, pigeons, squirrels and other game, while the lakes and streams swarmed with fish.

The present city of Coldwater occupies part of what was then a beautiful prairie, some three miles long from east to west and a mile or more wide. It was dotted with oaks, with an occasional elm, while bordering it were magnificent forests of beech, maple, walnut, whitewood, elm, oak and other trees.

So much for this locality previous to the coming of the white man.

The following abstract is by no means intended as a history of Coldwater, but merely a list of the noteworthy events of the past ninety-one years. It will be found valuable as a matter of reference.

1822—Joseph Godfrey established a trading post to barter with the Coldwater Prairie Indians; a little later one Marquette conducted another where Oak Grove Cemetery is now located.

1829—Oct. 29, Branch County was laid out and so named by the Territorial Legislature: it was first attached to Lenawee County and later to St. Joseph.

1830—Hugh Campbell erected the first (log) house, on the present site of the Y. M. C. A. The county had 50 whites at this time. Two-horse stages began running over the Indian trail, between Chicago and Detroit, later made the Chicago road. Entire county tax, \$7.36.

1831—Allen Tibbits and Joseph Hanchett platted a village here, calling it Lyons. In July Mr. Tibbits preached the first sermon here. A. F. Bolton built the first frame building in the county, a hotel at Masonville, near the present cemetery bridge; landlord, Harvey Warner. Branch was made the county seat in place of Masonville, which held that honor a few weeks; Branch then had one log hut.

1832—Chicago road built through here, following the old Indian trail. Oriental Hotel built. Peter Martin built a sawmill at the junction of Division and Clay Streets. Cynthia Gloyd taught the first school, with 9 pupils; Silas

A. Holbrook established the first store here. M. E. Church founded by Rev. E. H. Pilcher, circuit rider, with five members—Allen Tibbits and wife, Joseph Hanchett and wife and Amelia Harrison.

1833—The name of the town was changed to Coldwater, from the Indian "chuck-sey-ya-bish" or cold water. Branch County, as such, began its separate existence, March 1; it had previously been attached to St. Joseph County. First Sheriff, Wm. McCarty; clerk, Wales Adams; treasurer and register of deeds, Seth Dunham; probate judge, Peter Martin.



COLDWATER IN 1830

1834—The "old red schoolhouse" was erected near the corner of Pearl and Hudson Streets.

1835—The village of Masonville was platted on the east bank of the Coldwater River and aspired to be the county seat again. Baptist Church organized with sixteen members.

1836—Methodists built a church.

1837—The village was incorporated; population of entire township, 960. Branch County then had 4,016 people. Francis Smith, Thos. Daugherty and Wm. B. Sprague erected a mill on the present site of the "A" mill; it was burned in 1858 and rebuilt in 1859. Dr. Alger at this time found 37 taverns between Quincy and Sturgis. A terrible year for malarial troubles. One historian says that 32 out of 140 people of the little village died that fall. The cause was said to be the Clay Street milldam built in 1832. A body of angry citizens destroyed it. July 18, Coldwater's first newspaper, the Observer, was issued. This became the News, then the Democrat, whose existence ended when as the outcome of a row among the owners the office was "pied." Presbyterian Church organized with sixteen members.

1839—Schoolhouse erected at the corner of Pearl and Clay Streets. A county poor-farm was purchased at Branch; present poor-farm purchased April 1, 1861.

1840—The last of the Pottowattomie Indians, except a few stragglers, were removed to the far west.

1841—Albert Chandler founded the Coldwater Sentinel.

1842—Coldwater became the permanent county seat, supplanting the village of Branch and blasting Masonville's hopes.

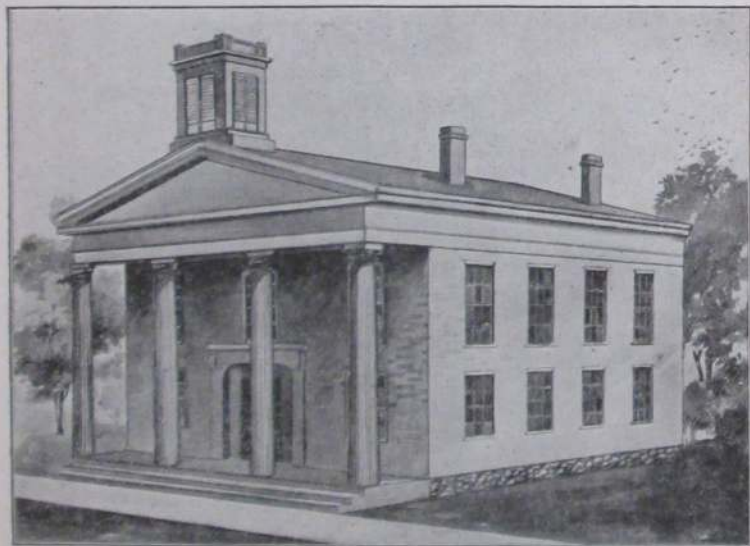

OUR FIRST COURT HOUSE, ERECTED IN 1848

1844—The Baptists and Presbyterians built churches, the former where the Old Bank building now stands; the latter is now the Lutheran Church, the other is the Gage building on South Monroe Street. Benj. H. Parker of Batavia was killed by John White, who mistook him for a deer, those animals, with wolves, bears, etc., being still plentiful. Methodist conference held here.

1845—Robinson Robinson was robbed of \$1,500 in silver and gold in a Coldwater tavern.

1846—The first jail was erected. Spring election voted against licensing liquor selling. November 30, American Hotel burned.

1847—County vote decided to build a courthouse; majority, 27, the exact figure by which the proposition to build a new one was carried 40 years later. In this year (1847) a Masonic lodge was established here. The "old white schoolhouse" was erected, on present site of Washington school, also a steam flouring-mill on the corner of Jefferson and Pearl Streets.

1848—First courthouse erected, also "old brick" schoolhouse. St. Mark's Episcopal Church founded.

1849—Telegraph line reached here. St. Charles' Catholic Church founded.

1850—County treasurer's office robbed of \$1,400. First passenger train reached here Dec. 10. Wesleyan Church established with six members.

1851—March 1, Six stores, the Eagle Hotel and several other buildings burned; loss, \$15,000. Oct. 17, The Branch County Agricultural Society was organized. Nov. 17, School commenced in the brick (or Third Ward) school-house with L. R. Austin teacher. Nov. 22, Eight stores and one dwelling burned; loss, \$12,000.

1852—Oct. 7-8, First county fair held. Wesleyan Church erected.



OLD EPISCOPAL CHURCH, ERECTED IN 1862

1854—Oak Grove Cemetery was established.

1859—June 7, Catholic Church was blown up with gunpowder.

1860—Present Catholic Church erected (remodeled later). Sept. 8, Capt. "Jack" Wilson, aged 38, went down in Lake Michigan with his ship, the Lady Elgin, and 300 passengers; his body was recovered and now lies in Oak Grove Cemetery.

1861—Feb. 28, Coldwater became an incorporated city. May 1, Many Coldwater men enlisted in the First Michigan Infantry, the civil war having just begun. Capt. Ebenezer Butterworth was wounded, July 21, at Bull Run and died in a Rebel hospital Aug. 17. May 28, Loomis' Battery mustered into service. St. Paul's Lutheran Church organized.

1861-5—Many Coldwater men (and boys) leaving from time to time to serve in the Federal ranks, the number running into hundreds.

1862—Old Episcopal Church (later Armory Hall) erected.

1863—Sept. 19, Capt. George W. VanPelt killed at the battle of Chickamauga.

1864—Jan. 1, The famous "cold New Years;" mercury stood 32 degrees below zero. May 15, Col. H. C. Gilbert mortally wounded at the battle of Resaca. Spiritualist Church built; now the Elks' Temple.

1865—Soldiers returned from war.

1866—Aug. 23, Present Baptist Church dedicated. Oct. 16, Squirrel hunt held; 23 hunters brought in 723 squirrels. Nov. 3, Geo. O. Brown and Mrs. Eben O. Leach were both murdered, near the corner of East Chicago and Daugherty Streets, by the latter's husband, who was later sent to Jackson prison for life.



SPIRITUALIST CHURCH (NOW ELKS' TEMPLE), ERECTED IN 1864

1867—Fourth Ward school building erected. May 5, First Y. M. C. A. organized. June 5, Stevens' wheelbarrow factory burned; loss, \$10,000.

1868—May 30, Memorial Day first observed; J. H. McGowan, orator.

1869—Jan. 26, Present Methodist Church dedicated. March 26, Gen. Davis Smith died. June 21, City bought 95 acres, including present "new cemetery," for \$6,500. Oct. 12, Present Presbyterian Church dedicated. Oct. 20, Lieut. Gov. Coe and Jas. B. Crippen died. Dec. 13, Ladies' Library Association formed.

1870—Jan. 8, Three prisoners escaped from the county jail by using wooden keys. June 21, Wm. Morseman and Horatio Larabee killed by the cars. June 23, Work commenced on the Mansfield railroad. Oct. 8, Lewis art gallery opened.

1871—Aug., Coldwater Light Guard organized. Aug. 10, Two incendiary fires burned S. M. Seely's barn, N. Rosenbaum's clothing store and Tripp's photograph gallery; loss \$38,000. Oct., Isaac Alden's flouring-mill burned.

1872—Oct. 4, Gen. C. O. Loomis died; the remains were burned a few days later in a railroad car. Oct. 6, Sherman House burned.

1873—Jan. 29, Mercury 31° below zero. Dec. 25, Wesley Sherman was drowned at the Narrows.



CIRCUS DAY, HALF A CENTURY AGO

1874—Apr. 1, Stevens' wheelbarrow factory burned again; loss \$12,000. April 18, State Public School opened. April 18, Boiler in Stevens' reopened factory exploded, killing two men. Nov. 4, Incendiary fires burned \$6,000 worth of heading at the Calkins factory, then just established. Nov. 10, Mrs. Clara Quigley suicided.

1875—March 17, State School hospital burned.

1876—Jan., Union revival services resulted in 162 professed conversions. June 25, Lieut. Henry Harrington was killed in the Custer massacre. Aug. 1, Nine Coldwater people, participants in Baptist Sunday-school picnic, were drowned in Baw Beese Lake: the lost were G. A. Taylor, Mrs. John Moser, Mrs. Thornton and daughter Cora, Mary and Libbie Cunningham, Randall Blackman, Alice Hayes, Mary Keeley; the saved, G. N. Ingram, wife and daughter Carrie, G. B. Phinney, Mrs. J. Alger, Ella Cunningham, Clifford VanEvery. Oct., Bowen & McGowan's bank failed.

1877—Apr. 30, L. T. N. Wilson, Jr., committed suicide. March 10, Fire at present site of Osborn's gallery burned the "old white schoolhouse" and other structures; loss, \$5,000. July 24, Capt. Chas. N. Legg left with Company A for Grand Rapids to help quell labor riots. Dec. 26, Mrs. Geo. Kappler committed suicide.

1878—Apr. 2, Eli Gilmore caught in the act of setting fire to C. W. Johnson's cooper shop—the fifth and last of his jobs. Sentenced to prison for ten years. June 7, Butter sold at 6 cents. June 29, Chas. B. F. Bennett was gored to death by a bull. Oct. 17, Dr. J. H. Beech died, aged 59.

1879—Feb. 23, Robt. F. Mockridge died, aged 59. Apr. 7, Rev. Israel Cogshall died, aged 58.



THE EDWIN R. CLARKE PUBLIC LIBRARY

1880—Nov. 26, The Stevens wheelbarrow factory burned for the third time; loss, \$25,000. Dec. 24, Harry Kibbe was killed, being run over by a load of wood.

1881—Feb. 10, North part of city flooded. June 21, Armory Hall, formerly Episcopal Church, burned. July 3, C. B. Peckham and wife celebrated their 70th wedding anniversary. July 9, Seely's Hall partially burned by incendiary. Sept. 8, Body of Thomas Green found hanging in a tree; had been there 36 days. Dec. 7, Several firemen arrested for incendiarism. Confession implicated Fire Chief H. J. Drake and a number of other firemen; the latter confessed and served prison sentences, but Drake was acquitted after a lengthy and very expensive trial. Dec. 23, Dr. S. S. Cutter died, aged 62.

1882—May 2, Jacob Zirn committed suicide. June 26, David Hurst was drowned in Coldwater Lake. Sept. 21, Tibbits opera house opened. Bell telephone exchange began business. Oct. 7, "New" postoffice opened for its

nearly 28 years of use. Oct. 8, First service held in the present Episcopal Church. Cutter factory founded. Nov. 22, New Armory Hall opened.

1883—July 18, Coldwater National Bank robbed at noon. Dec., New Lake Shore depot completed.

1884—March 14, D. S. Harrington died, aged 81. May 4, Y. M. C. A. organized. May 20, I. O. O. F. hall dedicated. Aug. 18, Ex-Mayor H. C. Lewis died, aged 64.



PRESENT COURT HOUSE

1885—March 15, Aaron Bagley died, aged 94. July 11, Roland Root died, aged 72. July 22, Joe Howard pleaded guilty to the charge of robbing the Coldwater National Bank two years previous; sentenced to Jackson for five years. Sept. 5, Hon. Chas. Upson died, aged 64. Nov. 26, Coldwater Grange Hall dedicated.

1886—Jan. 3, Edwin H. Dunks died, aged 80. Feb. 19, Wm. T. Knowlton died, aged 82. March 8, Benton T. Russell killed by falling down a stairway. Oct. 27, Frederick V. Smith died, aged 66. Dec. 9, Robert Abbot died, aged 84. Dec. 13, Calvin Pratt died, aged 87. Dec. 26, Harris & Harlow's furniture factory burned; loss \$11,000. Public library building dedicated; cost, \$10,000; a gift from Hon. E. R. Clarke.

1887—Apr. 26, Thos. Johnson killed Geo. W. Gordonier, attempted to kill Mrs. Gordonier, his former wife, then suicided. L. T. N. Wilson died, aged 66. July 16, Roadcart factory burned; loss, \$25,000. Aug. 4, Old courthouse torn down. Nov. 4, Dr. D. C. Powers died, aged 65. Dec. 19, Branch County adopted "local option" by 2,592.

1888—June 16, Work suspended on gas well. July 8, New courthouse first occupied. Sept. 8, Electric street lighting begun by private company; sold to city three years later. Dec. 17, Bidelman's livery burned; loss, \$6,000.

1889—Jan. 15, Harvey Warner died, aged 80; came here in 1830. Nov. 2, Dr. C. S. Tucker died, aged 81. Dec. 30, Ex-Mayor George Starr died, aged 52.

1890—Jan. 19, Central school building burned; loss \$30,000. March 5, P. H. Crippen died, aged 81. May 5, City voted to install waterworks to cost \$70,000. June 6, F. T. Eddy died, aged 73. July 9, Gen. Clinton B. Fisk died, aged 64. Aug. 26, Chester Fanning committed suicide. Aug. 28, Roadcart factory wrecked by hurricane. Sept. 1, Wm. S. Gilbert died, aged 81. Dec. 2, Philo Porter died, aged 77.



OLD CENTRAL SCHOOL, BURNED IN 1890

1891—Feb. 17, Frank L. Skeels died, aged 45. March 21, John T. Gilbert died, aged 85. March 26, Calkins' stove mill burned; loss \$8,000. Apr. 22, Daniel Ferguson died, aged 93. Apr. 28, Abram V. Hunt died, aged 95. May 11, Levi W. Lee died, aged 70. June 13, Henry N. Moore died, aged 75. July, New Central school building completed; E. B. Saxton, contractor, at \$34,800. July 31, Dr. J. H. Bennett died, aged 65. Dec. 12, Allen Tibbits died, aged 87; he was the donor of the four parks.

1892—Jan. 6, Isaac Mains died, aged 82. Jan. 12, Darius Kittle died, aged 66. Jan. 11, L. B. Titus died, aged 81. Jan. 14, E. G. Fuller died, aged 80. Jan. 25, Emerson Marsh died, aged 88. Feb. 7, Isaac Alden died. Feb. 10, Geo. W. Stearns died, aged 71. March 3, Coldwater National Bank robbed of about \$60,000 in cash and bonds; booty weighed 150 pounds. May 1, Leslie Lindendoll, aged 7, was drowned near the A mill. May 22, Robt. M. Wilder died, aged 65. June 1, Free mail delivery was inaugurated. Sept. 23, S. H. Moulton died, aged 76.

1893—July 31, Wheat sold at 50c per bushel. Sept. 16, Jas. A. McCarty died, aged 78. Nov. 6, Geo. Canright was killed by falling from a scaffold. Nov. 20, Rev. S. M. Merritt died, aged 67.

1894—March 13, Ex-Mayor Justin Lawyer died, aged 70. July 8, James Robinson murdered by Alton A. Misenar. Sept. 8, Jerome W. Bristol killed by falling into a well. Nov. 1, Loren VanValkenburgh died, aged 84.

1895—Feb. 22, Royal A. Ide suicided. June 19, S. S. Scovill died, aged 75. Wesleyan Church remodeled and rededicated. Dec. 10, J. S. Wolcott died, aged 61. Dec. 16, The Daily Reporter first appeared. Dec. 26, Harvey Holbrook died, aged 79.



SCENE ON THE OLD MILL-RACE, IN WATSON'S WOODS

1896—Jan. 4, John D. Shires died, aged 61. Feb. 4, L. B. Johnson died, aged 60. Feb. 9, Amos Stevens died, aged 65. Feb. 19, Judge David Thompson died, aged 73. March 19, A. S. Glessner died, aged 80. March 30, Fire damaged the cutter factory \$10,000. April 14, Daniel Fox died, aged 76.

1897—April 7, Tyler M. Parrish died, aged 76. June 1, L. F. Hale died, aged 77. July 31, B. L. Webb died, aged 82. Sept., Last county fair held, the county voting down, by 2,043 majority, in April, 1898, the proposition to assist the Agricultural Society financially, as provided by law. Oct. 22, Mrs. Bernetty Woodard died, aged 102. Nov. 8, Tappan shoe factory commenced business; capital stock, \$40,000. Oct. 24, Dr. Wm. B. Sprague died, aged 100.

1898—Jan. 12, A. V. Vanderheyden died, aged 96. Feb. 2, Ovid Allen died, aged 83. March 16, Darwin Wilson died, aged 86. April 26, Coldwater Light Guards left for Spanish war. May 14, J. Clark Pierce died, aged 69. June 19, Wm. A. Coombs died, aged 58. June 27, D. B. Purinton died, aged 60. July 14, Benj. F. Cornell died, aged 73. Oct. 16, Chas. Ewing died, aged 64. Nov. 6, Cement works began making cement. Nov. 14, Street paving commenced. Nov. 15, A. A. Amidon died, aged 80.

1899—Jan. 2, Crude oil tank at cement factory exploded; two men severely injured. Jan. 12, Coombs Milling Co. organized with \$100,000 paid up capital. Feb. 2, John M. Saunders died, aged 86. March 5, Moses Smith died, aged 74. June 15, David White died, aged 81. June 24, Myron Holway died, aged 62. July 6, Porter Avery suicided. July 27, I. N. Shaw died, aged 81. Aug. 8, Mrs. Ella Harper died, aged 95. Aug. 24, B. S. Tibbits died, aged 58. Oct. 16, S. M. Seely died, aged 73.

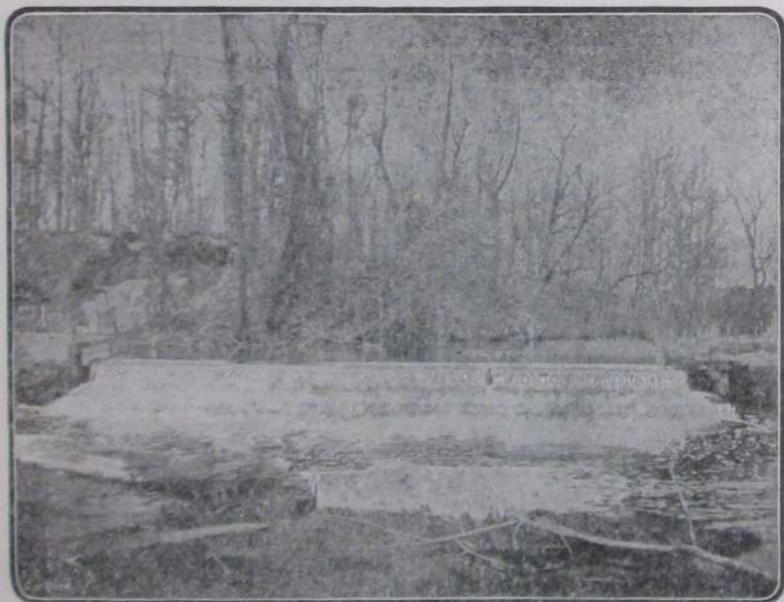

HEADGATE FALLS, IN DAYS OF YORE

1900—March 23, J. L. Snooks suicided. March 28, Samuel Pollock died, aged 68. May 31, Coldwater adopted standard time. June 19, James Dunbar killed in machinery of cement factory dredge. June 26, Hon. N. P. Loveridge died, aged 74. July 19, David Bovee died, aged 81. July 24, Clarence Sherer suicided. Aug. 13, Infant child of Wm. Burns burned to death when his home burned. Sept. 1, First rural mail delivery out of Coldwater. Sept. 7, Edwin R. Clarke died, aged 73.

1901—Jan. 20, R. J. Burt died, aged 81. Jan. 25, John Roberts died, aged 83; also Daniel Darling, aged 80. Jan. 28, Mrs. Julia Wolf, aged 80, killed by falling down stairs. Feb. 3, Henry Kerley died, aged 78. Feb. 19, B. F. Hawkins died, aged 80. Feb. 17, Mrs. Chas. Carpenter died, aged 46. Feb. 23, Albert H. Cook died, aged 81. March 6, Fire at Calkins & Co.'s plant did \$6,000 damage; B. H. Calkins seriously burned. Apr. 7, Cutter Avenue chapel dedicated. March 18, Capt. C. L. Hunter died in Los Angeles. March 22, Mahlon W. Brown died, aged 69. April 20, Wm. Booklass died, aged 80. May 23, John O. Pelton died, aged 87. June 15, Anthony Henning died, aged 72.

Aug. 21, Dr. T. J. Turner died, aged 72. Sept. 1, Wm. S. Gilbert died aged 81. Sept. 9, Norton E. Bassett died, aged 77. Oct. 5, A. D. Snyder died, aged 73. Nov. 23, David Hugunin died, aged 76.

1902—Jan. 14, Elijah C. Branch died, aged 78. Jan. 17, Thos. Coppin died, aged 71. Feb. 2, Rev. J. R. Skinner died, aged 70. Feb. 3, Sanborn Rawson died, aged 84. Feb. 12, Three burglars overpowered Sheriff Sweet and escaped from jail; recaptured later. Feb. 19, Jay J. Lewis died, aged 68. Feb. 24, Dr. James M. Long died, aged 73. March 16, Treat & Son's warehouse burned; loss \$10,000. March 24, A. B. Dickinson died, aged 71. March 26, D. H.



JUNCTION OF GRAND, MONROE AND TAYLOR STREETS

Davis died, aged 85. April 3, Chas. T. Gilbert died, aged 59. April 11, D. B. Dennis died, aged 84. April 14, J. E. Allen died, aged 79. April 16, Mrs. Kate Green died, aged 112. April 19, Wm. Burns died, aged 89. April 29, C. V. L. Kibbe died, aged 68. June 14, Geo. W. Stevenson died, aged 96. July 23, James B. Pearce died, aged 72. Sept. 7, Barrett Palmatier killed while hunting. Sept. 15, Judge D. N. Green died, aged 79. Sept. 27, Chas. M. Abbott died, aged 70. Oct. 16, Rev. Peter Zeller died. Nov. 2, M. H. Parker died, aged 81. Nov. 23, Mary Reilly run over by carriage and killed. Dec. 30, J. W. Shively died.

1903—Jan. 16, Ideal Fixture Co.'s factory damaged \$7,000 by fire. Coal famine; factories closed. Feb. 18, Edw. W. Benton died, aged 79. March 3, Harvey Haynes died, aged 86. April 5, J. S. Conover died, aged 62. April 20, Ralph Withington was killed in the Union City cement works. April 21, Dr. C. H. Woodcox died, aged 60. June 8, Daniel Tibbetts died, aged 73. July 28, Wm. H. Allen died, aged 78. Sept. 1, C. D. Randall died, aged 72. Oct. 9, Stenographer Jas. King fell dead in the court-room. Oct. 22, Ebenezer Hyde died, aged 93. Nov. 27, Albert Chandler died, aged 89. Nov. 30, Lewis A. Thompson died, aged 95. Dec. 26, Geo. W. Jackson died, aged 64. Dec. 31, Howard Brodhead died, aged 67.

1904—Feb. 7, North part of town flooded again. Feb. 9, Horton J. Drake died, aged 60. Feb. 22, W. S. Southworth died, aged 83. March 5, A. C. Burdick died, aged 72. April, Wolverine (now Southern Michigan) Telephone Co. commenced business here. April 18, Dr. I. P. Alger died, aged 83. May 7, Elihu Barber died, aged 81. May 15, Ebenezer M. Reed died, aged 76. June 17, Johnson Cooperage Co. lost \$5,000 by fire. July 27, Wm. Furey died, aged 82. Sept. 18, Thos. W. Dickinson died, aged 89. Oct. 23, Chas. W. Johnson died, aged 59. Oct. 25, Allen Vanderhoof died, aged 70. Nov. 29, Wallace Trostel killed by the cars. Dec. 29, Christopher Coffman died, aged 98.



"Our Foremost Citizen," Ex-Gov. Cyrus G. Luce
Died March 18, 1905

1905—Jan. 14, Wm. H. Compton died, aged 64. Jan. 17, Jas. Flynn died, aged 78. Feb. 1, B. R. Moore died, aged 68. Feb. 12, Dr. W. L. Andrews died, aged 64. Feb. 17, Rev. H. P. Collin resigned Presbyterian pastorate, after over 26 years' service. March 18, Ex-Gov. Cyrus G. Luce died, aged 81. April 13, Dr. H. B. Townsend died, aged 87. May 5, John D. Fish died, aged 88. May 18, New city charter became law. June 3, Geo. T. Culver died, aged 64; also Wm. Bennett, aged 83. June 12, Geo. A. Russell died, aged 69. June 13, J. B. Hellenberg died, aged 71. June 25, Geo. W. Stevens died, aged 66. July 2, Leroy Butler killed by the cars. July 12, John Murphey died, aged 75. July 31, Ex-Mayor S. B. Kitchel died, aged 64. Aug. 28, J. H. D. Warren died, aged 82. Aug. 30, Geo. M. White died, aged 62. Sept. 1, Frasier Bingham died, aged 61. Oct. 15, Ex-Mayor B. H. Calkins died, aged 65. Dec. 10, Trunk lines of sanitary sewer system finished. Dec. 17, Ralph and Ray Relyea drowned in North Lake. Dec. 22, Geo. W. Waite died, aged 61.

1906—Feb. 22, Maccabee Hall dedicated. March 22, John P. Stuart died, aged 74. March 29, Uri Blodgett died, aged 85. April 5, L. D. Halsted died, aged 89; resided here 70 years. Apr. 15-16, Mr. and Mrs. R. C. Sawdey died. May 6, Gen. J. G. Parkhurst died, aged 82. May 26, Mrs. Kimball Parrish died, aged 89; resided here 70 years. May 27, Mrs. Geo. Chase suicided.

May 31, Alexander Kerr died, aged 80. June 16, John Anderson killed in saloon row. June 28, Kimball Parrish died, aged 88; resided here 70 years. Aug. 16, Samuel Stowell died, aged 88. Sept. 2, Free Methodist Church dedicated. Sept. 16, Fred Myers died, aged 59. Oct. 6, Wm. Faber died, aged 86. Oct. 9, Joseph Galenius attempted to murder his wife; sentenced to Jackson for 12½ years. Oct. 22, Robert Milnes died, aged 58. Oct. 28, W. B. Warford died, aged 86. John Gamby died, aged 88. Emerson Spring died, aged 74. Dec. 21, Prosper C. Johnson died, aged 68. Dec. 11, Soldiers' monument dedicated.



SOLDIERS' MONUMENT

1907—Jan. 12, Robert Long died, aged 90. Feb. 2, Dr. M. W. Thacher died, aged 74. Feb. 9, Carroll Bros.' store burned; loss, \$10,000. Feb. 19, E. B. Saxton died, aged 74. Feb. 26, Jas. M. Cushman died, aged 67. April 14, Dr. Wm. Wilson died, aged 59. May 27, Anthony R. Brown died, aged 79. June 9, Fr. Korst, rector St. Charles' Church 33 years previous to 1900, died. June 18, J. B. Knapp died, aged 90. June 26, J. H. Van Aken died, aged 86; resided here 71 years. July 4, Bessie Munyon killed by the cars. Aug. 9, Mrs. Louisa J. Wilder died, aged 84; resided here 78 years. Aug. 31, Jacob Sheneman died, aged 81. Sept. 21, H. H. Flandermeyer died, aged 71; merchant here over 50 years. Sept. 27, J. F. Pratt died, aged 78. Oct. 21, Capt. Chas. A. Edmunds died, aged 77. Oct. 28, A. J. Aldrich died, aged 65. Oct. 31, Chas. H. Milnes died, aged 65. Nov. 21, Myron E. Bates died, aged 62. Dec. 4, Willis Alden died, aged 50. Dec. 5, W. Job Williams died, aged 67. Dec. 10, Sidney Field died, aged 73. Dec. 14, Mrs. Asenath Knapp died, aged 91.

1908—Jan. 9, V. L. Nettleton suicided. Jan. 18, J. S. Barber died, aged 84. Jan. 25, Mrs. L. D. Halsted burned to death. Jan. 28, David Greenmyer died, aged 88. Feb. 3, Wm. H. Vandenburg died, aged 89. March 5, Mrs. Jane Cunningham, aged 65, killed by falling down stairs. March 5-9, North part of town flooded again. April, Mrs. E. O. Lanphere willed St.

Mark's Church \$5,000; in the fall of 1907 Mrs. Margaret Langdell left this church \$10,000. Apr. 7, Dr. S. H. Clizbe died, aged 65. Apr. 25, Elks' carnival cleared \$6,400. May 5, A. R. Burrows died, aged 81. June 22, D. C. Shaw died, aged 80. June 29, Homer Bunnell attempted to murder his wife. July 2, Italian murdered west of Lake Shore yards. July 24, Frank J. Dart died, aged 54. July 31, Wm. H. Fonda died, aged 68. Aug. 1, Fire back of S. M. Hotel; loss \$9,000. Aug. 22, Chauncey J. Cornell died, aged 75. Sept. 3, Mrs. Mary E. Daugherty died, aged 76; she was the first white child born



MORTUARY CHAPEL, OAK GROVE CEMETERY

in Coldwater. Sept. 24, Harry Potter, aged 17, suicided. Sept. 30, E. B. Lyman died, aged 79. Oct. 6, Israel Cory died, aged 94. Oct. 26, John Carr died, aged 71. Nov., Latter Day Saints' Church completed. Nov. 14, Geo. W. Bowker died, aged 76. Dec. 4, John T. Starr died, aged 47.

1909—Jan. 1, Mrs. J. H. D. Warren died, aged 80. Jan. 14, D. S. Harris died, aged 72. Jan. 25, Rev. R. W. VanSchoick died, aged 66. Jan. 29, C. J. Thorpe died, aged 74. Feb. 24, Fred S. Butterworth died, aged 54. March 4, Geo. M. Dumond died, aged 68. March 17, Dr. Bradley Crippen died, aged 74. March 18, Cassus H. Brown died, aged 64. March 19, Harlow Williams died, aged 82; resident of the county 73 years. March 28, The body of Sidney Brown, aged 67, was found in North Lake. April 7, George Greenwood died, aged 76. April 6, Samuel Chestnut died, aged 84. April 5, Local option carried in Branch County by 581. April 12, Francis Clair died, aged 85. April 18, John C. Parkhurst died, aged 86. April 20, David Pitcher died, aged 87. April 25, Leonard Corless died, aged 73. June 9, Arthur J. Pearce died, aged 52. June 18, Willett F. Lombard died, aged 67. June 19, Willard S. Hawley died, aged 65. June 22, Corner-stone of the new postoffice building laid. July 29, Capt. J. S. Andrews died, aged 89. Aug. 19, Harvey A. Lane died, aged 80. Aug. 25, Martin C. Mannerow died, aged 56. Sept. 4, Wm. Walker died, aged 83. Sept. 7, Alma Bedford died, aged 82. Oct. 7, Henry M. Cook died, aged 83. Nov. 10, Mrs. Cornelius Finney, aged 59, killed by falling down stairs. Dec. 9, Cornelius Van Iderstine died, aged 83.

1910—Jan. 6, Thos. H. Vance died, aged 83. Jan. 14, Albert N. Brinton died, aged 83. Jan. 14, Six convictions, in the Circuit Court, of violating local option law; fines aggregated \$200 and 194 days imprisonment. Feb. 15, Lafayette M. Bassett died, aged 78. Feb. 26, Close of a run of 82 days' sleighing. April 23, Charles I. Fonda died, aged 79. April 29, John Hill died, aged 84. May 13, Garber A. Nichols died, aged 50. May 16, New postoffice building occupied and opened to the public. May 17, Jay M. See, a lad 17 years old, killed by the caving in of an abandoned well from which he was taking brick. June 6, Mrs. Henry C. Bailey died, aged 72. June 8, Duane W. Chase died, aged 80. June 12, Robert G. Chandler, aged 71, died from



POSTOFFICE

burns received in his room over Roby's drug store. June 18, Ennis J. Lockwood died, aged 74. July 21, Dr. George Ferguson died, aged 83. July 23, Abram S. Kirkland died, aged 86. Aug. 5, Frank Carpenter killed by a fall from a scaffold at the "A" mill. Aug. 16, Mrs. I. N. Shaw died, aged 91. Sept. 21, Hiram Simmons died, aged 92. Sept. 27, John W. Ives, aged 76, accidentally killed by falling through a floor at Bidelman's livery barn. Oct. 26, Mrs. Mae Parker suicided. Oct. 30, Miles E. Wattles died, aged 71. Nov. 13, Simon D. Relyea died, aged 82. Nov. 21, Chas. W. Roode died, aged 53. Nov. 23, Dr. Hawley H. Crippen was hanged in London for the murder of his wife. Dec. 3, Theron W. Mudgett died, aged 86.

1911—Jan. 24, Amos Markham died, aged 80. Feb. 1, Henry B. George died, aged 72. Feb. 10, Vanderhoof place sold to city for site for new Armory for Company A for \$4,600. Feb. 18, Nathan Feuterly died, aged 84. Chas. D. Cluff died, aged 71. March 8, Mrs. Caroline M. Lawyer found dead in bed. She left the Methodist Church \$10,000. Apr. 16, R. A. Hall died, aged

68. Apr. 17, Isaac Vanderhoof died, aged 80. May 14, Major D. Williams died, aged 61. May 28, George Jackowiak drowned by falling into the river from the Cement Co. tug. June 20, Lancaster Coffman died, aged 80. June 28, John W. Cole died, aged 78. June 29, Branch County Chautauqua opened for its first session. July 4, Mercury 102. July 25, Harvey Mills died, aged 92. July 27, Arthur Cunningham killed by being run over by an automobile. July 28, Wm. Hurst died, aged 70. Aug. 6, Bradford Corless died, aged 80; he had lived here 75 years. Aug. 23, Dr. Leon A. Warsabo died, aged 63. Sept. 3, L. A. Dillingham died, aged 74. Oct. 2, John N. Parker died, aged 64. Oct. 8, St. Charles parochial school dedicated. Oct. 25, Mrs. Roland Root died, aged 89; she had resided here 77 years. Oct. 29, Wm. C. Sorter died, aged 74. Nov. 12, Mrs. Richard Hurst murdered her husband. Nov. 15, Wm. G. Moore died, aged 71. Nov. 23, Frank D. Richardson died, aged 62. Dec. 10, Jas. Carelton died, aged 82.



GRAND STREET ON A WINTER MORNING

1912—Jan. 1, Mrs. Clinton B. Fisk died, aged 79. Jan. 3, Joseph H. Conklin died, aged 79. Jan. 2-16, Mercury 1 to 15 below zero every night but one. Jan. 18, Orlando G. Noyes died, aged 72. Jan. 22, James Walker died, aged 64. Feb. 1, Geo. Mansell died, aged 87. Feb. 3, Alfred Sargent died, aged 69. Feb. 5, Mrs. Jos. E. Hutchinson burned to death by the explosion of a can of kerosene oil while kindling a fire. Feb. 6, Mrs. Maria Cunningham died, aged 80. Feb. 15, Joseph Palmatier died, aged 78. Feb. 23, Alanson T. Kinney died, aged 69. Feb. 25, D. B. Vincent died, aged 85. Feb. 26, Wm. P. Norton died, aged 83. March 3, Mrs. Cynthia Brewer died, aged nearly 94; had resided here 75 years. March 5, Mrs. D. C. Powers died, aged 81. March 12, Jerome B. Tift died, aged 73. March 28, Chas. W. Grosse died, aged 60. March 31, Andrew J. Hanna died, aged 69. April 1, Branch County voted by 1146 to remain under local option; three years ago, 581; Coldwater "dry" by 26; three years ago "wet" by 41. May 2, City Council appointed first park and recreation commissioners, and purchased the old "C" mill site of about 7½ acres on the Coldwater River. May 5, L. C. Waite died, aged 57. May 6, The Masons purchased the Dr. Powers property for \$4,000, intending to erect a temple to replace the one in use since 1860. June 15, Anthony Bruhl died, aged 61; also Job A. Greenwood, aged 81. June 25, Daily Courier first appeared. July 7, Josiah Dingmon killed by Lake

Shore train while riding his bicycle on the track. July 19, Edwin P. Fox, aged 61, dropped dead while shaving. July 20, Warehouse of Wolverine Portland Cement Co. burned; loss \$75,000, insurance \$20,000. July 22, G. E. Ryder, aged 71, dropped dead. July 29, Benj. F. Rolph crushed to death by the wheels of an ice wagon. Aug. 3, Mercury stood at 39°, the coolest point of a cool summer. Sept. 23, Solomon Good died, aged 74. Sept. 29, James R. Dickey died, aged 65. Oct. 8, Salvatore Amato killed at cement factory by being wound around a swiftly moving shaft. Oct. 9, Homer Wicks died, aged 77. Oct. 22, Geo. W. Kellogg, aged 21, killed in the Warner coal shaft



THE LATE GEN. FRANK D. NEWBERRY

east of town. Oct. 26, Harry F. Bailey died, aged 38. Oct. 30, Judson Bassett died, aged 58. Nov. 26, Mrs. Erma Landis suicided. Dec. 2, Philip Pitcher died, aged 68. Dec. 23, Ives G. Miles died, aged 83. Dec. 27, Grace Goodnow suicided. Dec. 28, Frank D. Newberry died, aged 72, also E. L. Burdick, aged 62.

1913.—Jan. 1, C. P. Bartleson died, aged 70. Ethel O. Short married Seth L. Hutsell of Muncie, Ind.; John M. Binkley married Orrisa VanValkenburgh. Jan. 7, Bertha Mannerow married Dr. Benjamin Japink of Three Oaks. Jan. 9, Tappan Shoe Mfg. Co. passed under new management. Coldwater Packing Co. organized. Jan. 11, Samuel M. Williams died, aged 73. Jan. 13, Daniel DeClute died, aged 68. Jan. 14, Eugene J. Barney died, aged 37. Jan. 27, Mrs. H. J. Woodward died, aged 81. Jan. 28, Lucius P. Hibbard died, aged 78. Jan. 29, Mrs. E. C. Whitehead died, aged 68. Jan. 30, Silas M. Parker died, aged 64. Feb. 6, Mrs. Jerome Mackey died, aged 68. Feb. 8, T. J. McGrew and Mrs. Ada Whaley married. Feb. 9, Rev. Donald MacCluer began the

Presbyterian pastorate. Feb. 10, Eugene Rouse died, aged 56. Feb. 14, Chas. F. Howe and Ruth H. Crippen married. Feb. 19, Mercury 62 in the shade. Feb. 24, Eliakim Anderson died, aged 81. March 3, Mrs. J. B. Hellenberg died, aged 69. March 3, Mabel Andrews married Ralph L. Banks of Chicago. March 4, Mrs. Laura Haskins died, aged 77. March 5, Mrs. Lena Odren died, aged 23. March 6, Lee H. Dell died, aged 40. March 13, J. H. McLane died, aged 86, also Geo. Atyeo, aged 84. March 16, Mrs. Betsey M. Holway died, aged 76, also J. R. Brooks, aged 33. March 24, Lieu Ella Doyl married Theodore V. Dix of Newaygo. April 7, Elmer E. Palmer, Democrat, elected mayor; Republicans elected only seven ward officers and the Progressives but one—Dr. Schultz,



BIRDSEYE VIEW OF A PART OF THE CITY

member Board of Education; woman's suffrage amendment defeated in the state by heavy majority, Branch County's being 1458. April 8, Mrs. Delia A. Brodhead died, aged 67. April 8, Retail Merchants' Association banqueted a large delegation of farmers. April 11, Maggie F. Kennedy died, aged 30. Apr. 17, Mrs. Eleanor R. Estlow died, aged 60. Apr. 19, Mrs. Sophronia Amidon died, aged 87. Apr. 21, Orlando Weller died, aged 72. Apr. 24, Mrs. Nettie Patterson died, aged 72. Apr. 30, A. J. C. Post died, aged 70. May 5, Mrs. Ansel E. Thompson died, aged 66; also Henry Butcher, aged 75. May 9, Mrs. Sarah J. Cassada died, aged 86. May 21, Thirty-ninth annual reunion of the Loomis Battery. May 24, Mrs. Luella Holden died, aged 47. May 27, Olive Fordham died, aged 37. May 27, Winfield Larrabee and Amy Teachout married. May 28, Mrs. Adaline Bullock died, aged 84; also Mrs. Marietta Coffman, aged 66; Mrs. Bullock was one of a pair of long lived twins, the survivor being Mrs. Caroline Donnelly. May 29, Charles L. Daniels and Bertie Scheneman married. May 31, Vina Noel and Wm. Tarr married. June 2, Coldwater Commercial Club organized. June 2, Tony Petrucci of San Francisco died of delirium tremens in the county jail; he had over \$1300 on his person. June 3, Lynn Benjamin

died, aged 27. June 6, Francis Dorrance died, aged 7. June 6, Gabrielle Lovridge married Chas. B. Clarke of Chicago. June 7, High school athletes won second place in state contests in Lansing, Grand Rapids being first by a small margin. June 9, Olive Titus and Ford Collard married. June 12, High school graduated 46. June 14, Reunion of county soldiers and sailors here. June 14, Wm. VanSlyck died, aged 84. June 21, First general "sales day" of Retail Merchants' Association. June 21, Mrs. Mary C. Knapp died, aged 78. June 25, Masons won annual ball game over Elks, 13 to 12. June 25, Louis P. Johnson and Grace B. Holmes married. June 30, Harold Hurley and Hazel Kanouse married. July 1, Marcus Markham died, aged 84. July 2, Florence Van Horn married Guy Smith of Sturgis. July 3, Thirty-year franchise granted to Battle Creek, Coldwater & Southern Railroad. July 4, Helen Phibbs, aged 17, was drowned while bathing in Palmer Lake. July 10, Howard Hickey and Bertha Boughton married. July 12, John N. Crist died, aged 70. July 19, Leo A. Harper and Leora Delp married. July 20, Howard Osborn saved a Chicago girl from drowning in that city. July 21, Rue Rose married Lewis Nodell of Detroit; Ray R. Stone and Leda Massey married. July 24, Evelyn M. Root



T. A. HILTON'S COTTAGE AT MORRISON'S LAKE

married Cary J. Cole of Kalamazoo. July 25, Guy Finch died, aged 21. Co. A left for Upper Peninsula to assist in quelling labor riots. July 26, Spencer W. Vincent died, aged 80. Sophie Clarke returned from a trip around the world. July 27, Mercury 103. The summer of 1913 was one of the hottest and driest on record. July 28, Mrs. L. W. Vicory died, aged 67. July 30, Ida Nettleton died, aged 58. Florence Hendrick married J. A. Champion of Port Arthur, Texas. Body of Justin A. Dunham, who had disappeared four years before, found in a marsh near Tekonsha. Aug. 2, Courier's circulation contest awarded automobile to Daniel Warner, piano to Edgar Foster, lake trips to Wm. Walker and Ambrose Talmage, victrolas to L. E. Perry and Major Zahniser, gold watches to Vera Gilson and Ruth Fellers. Aug. 6, Nelson Thomas died, aged 55; also Grafton Blakeslee, aged 2. Mr. and Mrs. Nelson Burghduff celebrated their 61st wedding anniversary. Aug. 9, Third annual Chautauqua opened. Aug. 11, Bryon F. Clizbe died, aged 65; also Mrs. F. W. Flandermeyer, aged 72, and Mrs. Emma Erb, aged 56. Aug. 14, Alta Hurley married Edward Greenwich of Toledo. Aug. 15, Mrs. L. W. Burch died, aged 37. Aug. 18, Julia Jordan and Duane Smith married. Aug. 20, Margaret Thomas and Clint Talmage married. Aug. 21, Timothy Jones and Daisy Schindler married. Mrs. Emma Humeston married Alonzo D. Brown of Detroit. Aug. 23, Iva Clark and Carl Markley married. Aug. 24, Ray C. Warner, aged 24, drowned in Gogneau Lake. John Granger, aged 71, and Hiram W. Wood, aged 60, died. Aug. 25, Loren E. Schultz and Esta I. Price married. Aug. 27, Marie K. Vielhaber and Roy M. Horton married. Sept. 4, New electric street lights in business section turned on. Sept. 9, Mrs. S. I. Treat died, aged 72. Sept. 18, Knights Templar field

day for Coldwater, Hillsdale, Sturgis, Three Rivers and Marshall. Mrs. David Thompson died, aged 76. Sept. 21, Philander Alden died, aged 82. Sept. 22, Onna M. Parrish and Wm. Murdock married. Mrs. Julia E. Sheldon died, aged 64. Sept. 23, Mrs. H. A. Wolcott died, aged 81. Sept. 24, The Coldwater Packing Co. commenced business. Gertrude Wixson married Ralph Lapham, Ernest Shenefield married Agnes Noblet, and Mildred Hodgkins married Bruce Kanouse. Sept. 25, Georgia Pitcher married Ward J. Lucas. Sept. 27, Vera Crandall and Jay Ammerman married. Oct. 1, Melvin R. Edwards



THE E. R. CLARKE & CO. BUILDING AFTER THE COLLAPSE
OF OCTOBER 6, 1913

A fine block, probably of four stories, will be erected this year to replace the ruined structure.

and Anna Waldron married. Oct. 6, E. R. Clarke & Co.'s three-story double store collapsed, a foundation wall giving way; loss \$20,000; occupants escaped unhurt. Oct. 7, Oscar Becker died in Jackson. Layertis Mickle died, aged 71. Oct. 8, Merchants' second "sales day." Oct. 11, Winard O. VanGilder died, aged 77. Lins Kyser and Walter Tindall married. Oct. 14, Louise M. Yapp married Leo G. Kramer of Detroit. Oct. 15, Luella Taylor married Floyd G. Cochrane of Toledo. Jefferson T. Burns married Mrs. H.S. Love of Lowell, Ind. Oct. 17, Mrs. Robt. F. Mockridge died, aged 87. Oct. 21, First snowstorm of fall. Mrs. Sarah Blair died, aged 77. C. Junius Conover married Lorraine Fennel of Yreks, Cal. Oct. 22, Benefit given by the Odd Fellows at the opera-house, for Alton Corey, a cripple, netted \$182.91. Oct. 23, Earl Crandle and Isabelle Merrifield married. Oct. 27, F. C. Eddy married Eleanor Beigh in Battle Creek. Oct. 31, Alonzo Vandenburg died, aged 89. Nov. 1, L. R. Johns and Mrs. Loretta E. Brown married. Nov. 4, Sherman D. Boone died, aged 33.

Oct. 29, Orlo Reed and Dorothy Cartier married. Nov. 6, Mrs. Adeline Selby died, aged 76. Nov. 8, Mrs. Althera Ripley died, aged 81. Nov. 11, Fred G. Taschner and Blossom Johnson married. Nov. 11-12, Elks' minstrels receipts nearly \$600. Nov. 12, Guy S. Feller and Arlene Snyder married. Nov. 12, Copper discovered on the Jas. H. Campbell place, 440 East Chicago Street. Nov. 13, Mrs. Mary A. Crawford died, aged 76. Nov. 16, Mrs. C. R. Doty died, aged 67. Nov. 19, Earl A. Potter and Mabel Hablawetz married. Nov. 20, John W. Culp died, aged 81. Mrs. O. A. Kyser died, aged 49. Nov. 21, Mrs. C. H. Camp died, aged 65. Nov. 24, Rhea Maxson died, aged 22. Nov. 26, Fire in A. B. Walker's laundry. King's Daughters sent out 65 dinners to needy families. Nov. 27, Blanch B. Burbank and Ralph Phillips married.



Nov. 29, Coldwater Grange celebrated its fortieth anniversary. Dec. 1, Amos M. Gardner died, aged 80. Dec. 2, Mrs. Phillip Pitcher died, aged 69. Dec. 4, Marie M. Bevier married Charles A. Kolb of Battle Creek. Dec. 7, Wm. N. Conover died, aged 76. Dec. 8, Mr. and Mrs. F. E. Morgan celebrated their golden wedding anniversary. Dec. 9, E. R. Root presented a Maine memorial tablet to Company A. Dec. 11, Mrs. Jane Barnes died, aged 73. Dec. 12, Monte R. Bagley died at Davis, Mich. Dec. 13, Ray H. Butcher and Ethel Burke married. Mrs. Mary E. Straight died, aged 76. Dec. 14, John O'Mara fell dead in the Palmer law office; he was 72. Mrs. J. E. Strickland died, aged 50. Dec. 17, Mrs. S. W. Driggs died, aged 86; she had resided here 75 years. Dec. 19, James Kavanagh died, aged 77. Dec. 20, John H. Adams and Ada Hopkins married. Dec. 21, Royal S. Dunham and wife celebrated their golden wedding. Dec. 22, Helen Collins married James A. Kirkpatrick of Detroit. Dec. 24, Grace L. Rice married Dr. Rex I. Mann of Defiance, Ohio. Dec. 25, Henry C. Simons died, aged 69. Dec. 26, Mrs. Louise N. Markham died, aged 73. Dec. 28, Mrs. Mary C. A. Burch died, aged 54. Dec. 29, Work commenced on the new Clarke block. Geo. W. VanAken, aged 85, stricken with paralysis. Dec. 30, Mrs. Ellen Sparks died, aged 67.

FACTS ABOUT COLDWATER

No saloons.

Two daily papers.

Population, over 6,000.

Handsomest city in Michigan.

Only \$50,100 city indebtedness.

Over 40 miles of cement sidewalks.

Beautiful business section, solidly built.

Free public library building, containing 19,000 volumes.

Broad, level streets, shaded by maple, elm and oak trees.

Complete sewerage system, also system of storm-water sewers.

New postoffice building, erected by the Government; cost, \$52,500.

Home of the great State Public School, Michigan's best charity.

Extensive system of water-works and electric light, municipally owned.

More miles of gas mains than any other city of similar size in the world.

Splendid fire department. Total gross fire loss in sixteen years, only \$86,976.

Located on the great Lake Shore & Michigan Southern Fast Mail line.

Cement and brick paving in business section and portion of residence section.

Many beautiful lakes, with fine fishing and boating, within short distances.

Numerous mills and factories, whose freight tonnage exceeds that of any city between Toledo and Elkhart.

A prosperous, thrifty city, surrounded by the finest agricultural country. Bank deposits, one and one-half million dollars.

Five large, modern schoolhouses, ten churches, spacious and handsomely appointed Y. M. C. A. building, \$40,000 courthouse, \$25,000 Elks' Temple, \$35,000 opera-house.

POPULATION

Following are the census reports for Coldwater for the years given:

1864.....	3,977
1870.....	4,381
1874.....	4,330
1880.....	4,681
1884.....	5,099
1890.....	5,247
1894.....	5,269
1900.....	6,216
1910.....	5,945

Names in the 1913 Directory..... 6,244

Names in the 1914 Directory..... **6,069**

MISCELLANEOUS

Births in 1913..... 87

Deaths in 1913..... 93

Names dropped from 1913 Directory 1026

New names for 1914 Directory..... 851

Number of houses changing occupants during 1913..... 469

BRANCH COUNTY

1840.....	5,715
1850.....	12,472
1860.....	20,981
1870.....	26,226
1880.....	27,941
1890.....	26,791
1900.....	27,811
1910.....	25,605

Population of Principal Cities and Villages of Michigan

CITIES		Census of 1910		1900	
	Census of 1910	1900		Census of 1910	1900
Adrian.....	10,673	9,654	Ishpeming.....	12,448	13,255
Albion.....	5,833	4,519	Jackson.....	31,433	25,180
Allegan.....	3,419	2,667	Kalamazoo.....	39,437	24,404
Alma.....	2,757	2,047	Lansing.....	31,229	16,485
Alpena.....	12,706	11,802	Lapeer.....	3,946	3,297
Ann Arbor.....	14,817	14,509	Ludington.....	9,132	7,166
Au Sable.....	648	1,110	Mackinac.....	714	665
Bad Axe.....	1,559	1,241	Manistee.....	12,381	14,290
Battle Creek.....	25,267	18,563	Manistique.....	4,722	4,126
Bay City.....	45,106	27,628	Marine City.....	3,770	3,829
Belding.....	4,119	3,282	Marquette.....	11,503	10,658
Benton Harbor.....	9,185	6,562	Marshall.....	4,236	4,370
Bessemer.....	4,583	3,911	Mason.....	1,742	1,828
Big Rapids.....	4,519	4,686	Menominee.....	10,507	12,818
Boyer City.....	5,218	2,453	Midland.....	2,527	2,363
Cadillac.....	8,375	5,997	Monroe.....	6,893	5,043
Charlevoix.....	2,420	2,079	Mt. Clemens.....	7,707	6,576
Charlotte.....	4,886	4,092	Mt. Pleasant.....	3,972	3,662
Cheboygan.....	6,859	6,489	Muskegon.....	24,002	20,818
Clare.....	1,350	1,326	Negaunee.....	8,460	6,935
Coldwater.....	5,945	6,216	Niles.....	5,156	4,287
Coleman.....	909	1,014	Norway.....	4,790	4,170
Corunna.....	1,384	1,510	Onaway.....	2,702	1,204
Crosswell.....	1,380	606	Owosso.....	9,639	8,696
Crystal Falls.....	3,775	3,231	Petoskey.....	4,778	5,285
Detroit.....	465,766	285,704	Pontiac.....	14,532	9,769
Dowagiac.....	5,088	4,151	Port Huron.....	18,863	19,158
East Tawas.....	1,452	1,736	Saginaw.....	59,510	42,345
Eaton Rapids.....	2,094	2,103	Sault Ste. Marie.....	12,615	10,538
Escanaba.....	13,194	9,549	South Haven.....	3,577	4,209
Flint.....	38,550	13,103	Stanton.....	1,012	1,234
Gladstone.....	4,211	3,380	St. Clair.....	2,633	2,543
Grand Haven.....	5,856	4,743	St. Ignace.....	2,118	2,271
Grand Ledge.....	2,893	2,161	St. Johns.....	3,154	3,388
Grand Rapids.....	112,571	87,565	St. Joseph.....	5,936	5,155
Greenville.....	4,045	3,381	St. Louis.....	1,940	1,989
Hancock.....	8,981	4,050	Sturgis.....	3,635	2,465
Hastings.....	4,383	3,172	Tawas City.....	1,061	1,228
Hillsdale.....	5,001	4,151	Three Rivers.....	5,072	3,550
Holland.....	10,490	7,790	Traverse City.....	12,115	9,407
Hudson.....	2,178	2,403	West Branch.....	1,276	1,412
Ionia.....	5,030	5,209	Wyandotte.....	8,287	5,183
Iron Mountain.....	9,216	9,242	Yale.....	1,223	1,125
Ironwood.....	12,821	9,705	Ypsilanti.....	6,230	7,378
			Zeeland.....	1,982	1,326

VILLAGES		Census of 1910		1900		
	Census of 1910		1900		1900	
Algonac.....	1,204	1,216	1,216	Lawton.....	1,042	942
Athens.....	631	583	583	Leslie.....	1,032	1,114
Bangor.....	1,158	1,021	1,021	Litchfield.....	660	645
Bellaire.....	1,050	1,057	1,057	Lowell.....	1,761	1,736
Birmingham.....	1,607	1,170	1,170	Macelona.....	1,200	1,226
Blissfield.....	1,474	1,268	1,268	Manchester.....	1,047	1,209
Bronson.....	1,020	1,076	1,076	Manton.....	1,069	895
Buchanan.....	1,831	1,708	1,708	Marcellus.....	1,047	1,025
Burlington.....	237	334	334	Mendon.....	768	777
Burr Oak.....	752	744	744	Milan.....	1,355	1,141
Camden.....	392	376	376	Morenci.....	1,515	1,334
Caro.....	2,272	2,006	2,006	Munising.....	2,952	2,014
Cass City.....	1,126	1,113	1,113	Nashville.....	1,346	1,164
Cassopolis.....	1,358	1,330	1,330	Newaygo.....	1,207	1,117
Chelsea.....	1,764	1,635	1,635	Newberry.....	1,182	1,012
Chesaning.....	1,363	1,244	1,244	Northville.....	1,665	1,755
Clinton.....	1,011	1,038	1,038	Ontonagon.....	1,964	1,267
Colon.....	853	922	922	Otsego.....	2,812	2,073
Constantine.....	1,244	1,226	1,226	Ovid.....	1,078	1,293
Decatur.....	1,286	1,356	1,356	Oxford.....	1,191	1,172
Dundee.....	1,070	1,118	1,118	Paw Paw.....	1,643	1,465
Durand.....	2,315	2,124	2,124	Pellston.....	1,089	3,600
East Jordan.....	2,516	1,205	1,205	Pentwater.....	1,128	1,016
Ecorse.....	1,063	741	741	Plainwell.....	1,493	1,318
Elk Rapids.....	1,673	1,733	1,733	Plymouth.....	1,671	1,474
Essexville.....	1,477	1,639	1,639	Portland.....	1,832	1,864
Ewart.....	1,386	1,360	1,360	Quincy.....	1,347	1,563
Fenton.....	2,331	2,408	2,408	Reading.....	1,102	1,096
Fremont.....	2,009	1,331	1,331	Red Jacket.....	4,211	4,608
Gaylord.....	1,538	1,561	1,561	Reed City.....	1,690	2,051
Grayling.....	1,775	1,282	1,282	Richmond.....	1,277	1,138
Hamtramck.....	3,559	1,559	1,559	River Rouge.....	4,163	1,748
Harbor Beach.....	1,556	1,149	1,149	Rochester.....	1,516	1,535
Harbor Springs.....	1,805	1,643	1,643	Romeo.....	1,787	1,580
Hart.....	1,555	1,134	1,134	Royal Oak.....	1,071	468
Hartford.....	1,268	1,077	1,077	Sebewaing.....	1,347	1,234
Highland Park.....	4,120	427	427	Sherwood.....	346	366
Holly.....	1,537	1,419	1,419	South Range.....	1,097	1,177
Homer.....	1,008	1,097	1,097	Sparta.....	1,213	1,226
Houghton.....	5,113	3,359	3,359	Stambaugh.....	1,322	695
Howard City.....	1,046	1,398	1,398	St. Charles.....	1,451	1,315
Howell.....	2,338	2,518	2,518	St. Clair Heights.....	1,252	545
Inlay City.....	1,174	1,122	1,122	Tecumseh.....	2,332	2,400
Iron River.....	2,450	1,482	1,482	Tekonsha.....	573	573
Ithaca.....	1,876	2,020	2,020	Three Oaks.....	1,175	994
Jonesville.....	1,396	1,567	1,567	Trenton.....	1,224	1,167
Kalkaska.....	1,415	1,304	1,304	Union City.....	1,340	1,514
Lake Linden.....	2,325	2,597	2,597	Vassar.....	1,659	1,832
Lake Odessa.....	1,222	1,037	1,037	Vicksburg.....	1,624	972
Laurium.....	8,537	5,643	5,643	Wayne.....	1,263	1,361
				Whitehall.....	1,437	1,481
				White Pigeon.....	667	705

COLDWATER'S MAYORS, PRESIDENTS AND CLERKS—1837-1913.

Presidents	Clerks	Mayors	Clerks
1837—Hiram Alden	E. T. Paxton	1876—Stephen S. Cutter	L. P. Palmer
1838—L. D. Crippen	E. A. Warner	1877—Chas. Upson	Albert A. Wood
1839—Silas A. Holbrook		1878—A. J. Foster	Wm. G. Moore
1842—David Williams	George A. Coe	1879—D. C. Powers	
1843—Wm. Pierson	"	1880—John R. Champion	L. P. Palmer
1844—Henry Lockwood	"	1881—Barton S. Tibbitts	Geo. B. Tompkins
1846—A. L. Porter	Corydon P. Benton	1882—L. M. Wing	
1847—Harvey Warner	"	1883—Geo. Starr	Judson P. Etheridge
1848—"	"	1884—"	
1849—Jared Pond	Henry C. Gilbert	1885—Alfred Milnes	Allen Cope
1850—"	L. T. N. Wilson	1886—"	Chas. F. Ruggles
1851—Harvey Warner	E. G. Fuller	1887—B. H. Calkins	Calvin H. Macomber
1852—Albert Chandler	James W. Gilbert	1888—"	Elmer J. Allen
1853—Hiram Shouder	Geo. A. Kellogg	1889—C. D. Randall	
1854—Alvin H. Burdick	Elihu B. Pond	1890—Edwin R. Clarke	Harry R. Saunders
1855—Hiram Baker	Justin Lawyer	1891—"	Chas. J. Harris
1856—Roland Root	Franklin T. Eddy	1892—B. H. Calkins	James R. Dickey
1857—A. S. Glessner		1893—Simon B. Kitchel	H. A. Close
1858—Alonzo P. Bidwell	Wallace W. Barrett	1894—N. A. Reynolds	
1859—Charles Upson		1895—T. A. Hilton	
1860—Stephen Cutter	P. P. Nichols	1896—A. A. Sherman	
Mayors	Clerks	1897—"	
1861—Albert Chandler	Robert F. Mockridge	1898—Clayton C. Johnson	Patrick H. Sweeney
1862—"		1899—"	
1863—David B. Dennis	Hiram D. Upham	1900—"	
1864—Justin Lawer	John Murphey	1901—Elmer E. Palmer	
1865—"		1902—Milo D. Campbell	
1866—John H. Beach	Wm. G. Moore	1903—"	Wm. G. Moore
1867—D. C. Powers	D. J. Easton	1904—"	Wm. H. King
1868—"	John Murphey	1905—Chas. N. Legg	
1869—Phineas P. Nichols		1906—Gerald E. Kleindinst	
1870—Justin Lawyer	Wm. H. H. Halsted	1907—"	
1871—David B. Dennis		1908—Edward A. Moore	
1872—Henry C. Lewis	Wm. R. Foster	1909—Albert A. Sherman	
1873—"		1910—"	
1874—John R. Champion	Chas. L. Truesdell	1911—Chas. A. Conover	
1875—"		1912—"	
		1913—Elmer E. Palmer	Wm. T. Stansell

DISTANCES AND FARES FROM COLDWATER

	DISTANCE	FARE
Adrian.....	56	\$1 12
Ann Arbor.....	83	1 61
Batavia.....	5	10
Battle Creek.....	65	1 30
Boston.....	884	18 87
Bronson.....	11	22
Buffalo.....	385	8 20
Burr Oak.....	17	35
Chicago.....	155	3 30
Cincinnati.....	290	5 67
Cleveland.....	302	3 95
Denver.....	1238	25 90
Detroit.....	130	2 26
Elkhart.....	53	1 25
Fort Wayne.....	94	2 25
Grand Rapids.....	180	2 17
Hillsdale.....	33	45
Jackson.....	44	85
Jonesville.....	18	36
Kalamazoo.....	72	1 20
Lansing.....	78	1 56
Los Angeles.....	2420	63 05
Milwaukee.....	241	5 00
New Orleans.....	1078	26 00
New York City.....	825	16 97
Niagara Falls.....	407	8 72
Petoskey.....	290	5 87
Quincy.....	6	13
Reading.....	62	63
St. Louis.....	408	9 10
St. Paul.....	565	11 30
Salt Lake City.....	1714	41 70
San Francisco.....	2510	63 05
Sturgis.....	23	47
Toledo.....	89	1 80
Washington.....	820	14 97
White Pigeon.....	25	71

COLDWATER'S POSTMASTERS

	APPOINTED
Abraham F. Bolton.....	Aug. 17, 1830
Harvey Warner.....	Aug. 28, 1832
Peter Martin.....	May 2, 1835
Silas A. Holbrook.....	May 1, 1837
Harvey Warner.....	Sept. 22, 1838
Theron Foster.....	Jan. 14, 1840
Myron A. Daugherty.....	June 9, 1840
Lorenzo D. Brown.....	July 26, 1852
Corydon P. Benton.....	Apr. 28, 1853
Albert L. Porter.....	Sept. 26, 1857
David B. Frinton.....	Apr. 17, 1861
Haulet B. Adams.....	Aug. 14, 1866
John Chandler.....	May 15, 1869
Julius S. Harber.....	Dec. 19, 1873
Edward R. Root.....	Jan. 20, 1882
David B. Dennis.....	Feb. 10, 1886
Albert A. Dorrance.....	Feb. 14, 1890
John G. Parkhurst.....	Feb. 21, 1894
Alfred Milnes.....	Jan. 10, 1898
Benjamin B. Gorman.....	Jan. 21, 1902

RATES OF POSTAGE

Written matter, letters, etc., 2c per oz.	\$ 0.01 to \$ 2.50..... 3c
Merchandise, parcel post graded rates.	2.51 to 5.00..... 5c
Printed matter, circulars, etc., 1/2c per oz.	5.01 to 10.00..... 8c
Newspapers, magazines, 1/2c per oz.	10.01 to 20.00..... 10c
Registration fee, 10 cents.	20.01 to 30.00..... 12c
	30.01 to 40.00..... 15c
	40.01 to 50.00..... 18c
	50.01 to 60.00..... 20c
	60.01 to 75.00..... 25c
	75.01 to 100.00..... 30c

MONEY ORDER FEES

Postal Savings: Any person over 10 years of age may open an account by depositing \$1 or more, adding thereto as desired.	
---------------------------------------------------------------------------------------------------------------------------	--



THE CITY SCHOOLS

LINCOLN
LONGFELLOW

WASHINGTON
FRANKLIN

SUPERINTENDENTS AND PRINCIPALS

Year	Superintendent	Principal	Year	Superintendent	Principal
1868-69	Geo. E. Church	Mary McMechan	1891-92	H. M. Stanson	E. P. Bradley
1869-70	"	"	1892-93	F. B. Spaulding	"
1870-71	David Bemis	"	1893-94	E. L. Briggs	"
1871-72	"	"	1894-95	"	"
1872-73	"	C. T. Beatty	1895-96	"	"
1873-74	"	"	1896-97	"	"
1874-75	"	"	1897-98	"	"
1875-76	"	"	1898-99	H. E. Johnson	"
1876-77	"	"	1899-00	"	"
1877-78	"	J. S. Crombie	1900-01	"	"
1878-79	J. S. Crombie	F. A. Barbour	1901-02	"	M. V. Staley
1879-80	"	"	1902-03	"	"
1880-81	"	L. C. Hull	1903-04	M. V. Staley	Chas. M. Perry
1881-82	F. A. Barbour	B. L. D'Ooge	1904-05	"	"
1882-83	"	"	1905-06	Robt. I. White	Jos. V. Voorheis
1883-84	"	"	1906-07	"	"
1884-85	"	M. A. Breed	1907-08	E. M. McElroy	Percy Howe
1885-86	E. C. Williams	"	1908-09	"	"
1886-87	Wm. T. Lowry	"	1909-10	"	"
1887-88	"	Fred T. Wright	1910-11	"	"
1888-89	H. M. Stanson	Hiram A. Sober	1911-12	Chas. A. H. Stone	"
1889-90	"	"	1912-13	"	Glen A. Bechtel
1890-91	"	E. P. Bradley	1913-14	"	"

HILTON, THE BEST CLOTHIER
AND SHOE FURNISHER

Who believes in paved streets and cement sidewalks and useful good roads.

Who believes in the street cleaning, the weed scythe and the paint pot. In shade trees for beauty and comfort, whose groves were the first temples of God.

Who believes in neighborliness, in the tongue that commends, in the ear that is deaf to slander and in the hand that helps the other.



Who believes in his city, Coldwater, in its historic past, its fortunate present, its significant future and in its beautiful homes, churches and schools which are its title to endure.

Who believes in the Town Beautiful and Healthy as the community's best and most permanent asset—the dower that incurs no envy and that which no vicissitude can take away.

Who believes in the farm, the farmer, the farm woman and the farm boy, and wants them to feel ever welcome to his store.

Who believes in quality always, the square deal in business, large or small, and in energy and courteous treatment in his store to all.

Who believes that women as well as men should never stop in the middle of the street car track to tie their shoe-string, and that

YOU should believe that **HILTON'S** Quality Value is a safe place to buy your Shoes, Clothing, Furnishings and Traveling Goods.

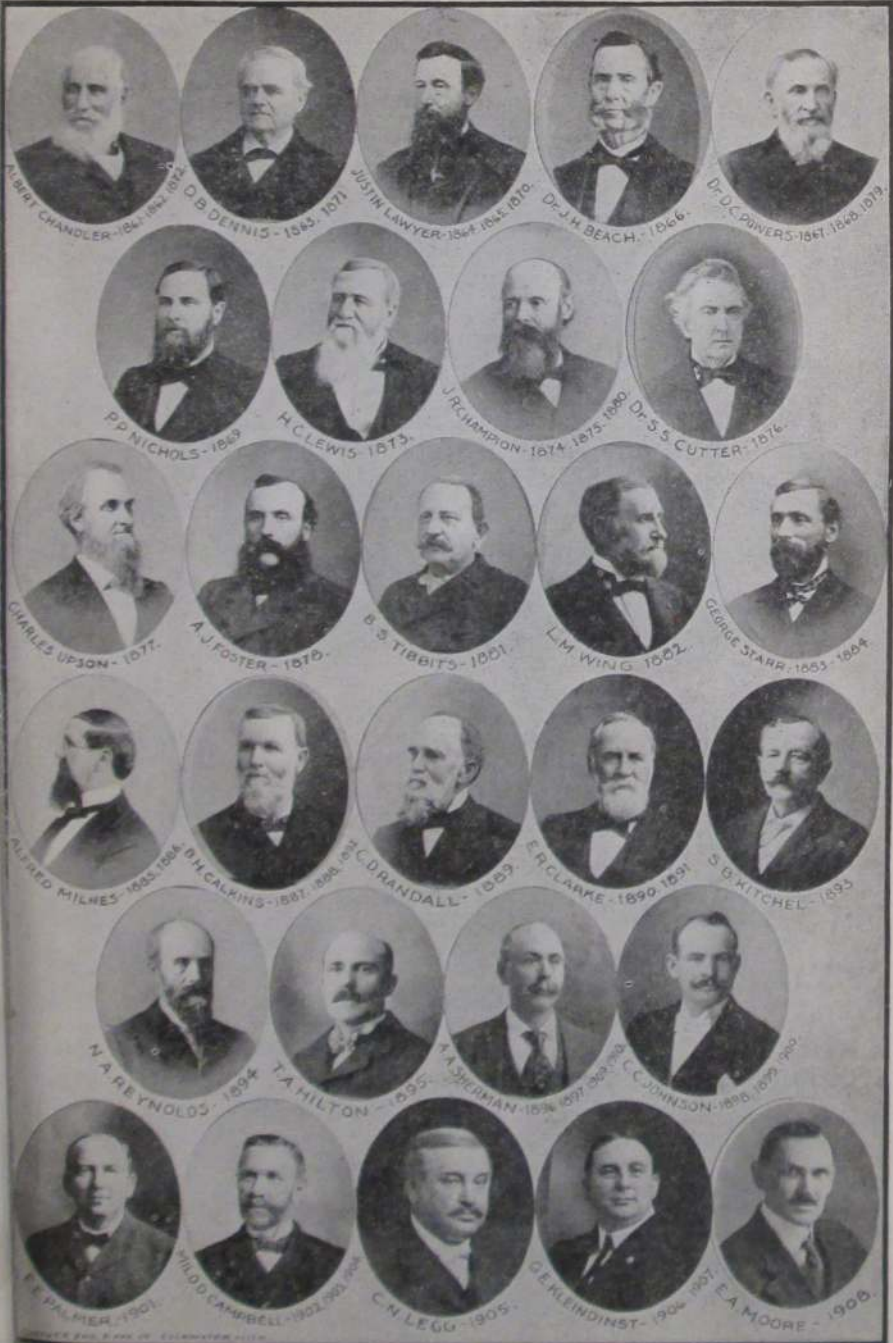



PART OF BUSINESS SECTION IN 1863

CHOOSE to your heart's content from the beautiful **STYLECRAFT** garments—the Clothes Luxurious for women, misses & children.



Take plenty of time when you come here, as there are so many styles to select from that an hour slips by before you know it. Don't imagine for a moment that you see the whole range of different **STYLECRAFT** garments in a few minutes. There is such vast variety that you wonder where so many different styles could come from!

But it is the materials, the designs and workmanship, rather than the number of garments we show, that your particular attention is called to, although the quality is also something of which we are pardonably proud. The **STYLECRAFT** makers use the finest cloths and employ none but the most expert designers and tailors, same as they have been doing for over thirteen years as manufacturers of high-class suits and coats. Can you wonder, then, why **STYLECRAFT** garments are always conceded to be

IN EVERY WAY EQUAL TO CUSTOM MADE.

Come and see what Dame Fashion has decreed shall be worn and note how cleverly the Stylecraft makers have interpreted her imperious "Royal Commands!"

H. J. WOODWARD & SON, - COLDWATER

DIRECTORY

The meaning of most of the abbreviations used in this Directory are too apparent to need explanation, but we note the following:

Advertisement.....	adv	Jefferson St.....	Jeff
Agent.....	agt	Lake Shore Railroad employe.....	L S
Box Factory employe.....	Bx	Montgomery St.....	Montg
Branch & Co Dressmaking employe.....	D	Operator.....	op
Brass Works employe.....	Br	Pratt Mfg Co employe.....	P
Burial Device Co employe.....	B	Regal Engine Co employe.....	R
Calkins & Son employe.....	C	Residence.....	res
Cement Co employe.....	Ce	Retired.....	r
Chicago St.....	Chi	Schmedlen Factory employe.....	Sc
Coldwater Cooperage Co employe.....	J	State Public School.....	S P S
Coldwater Packing Co employe.....	K	Student.....	s
Commercial traveler.....	com trav	Tappan Shoe Co employe.....	T
Condensory employe.....	Con	Titus Foundry employe.....	Ti
Coombs Milling Co employe.....	M	Under school age.....	u
Domestic.....	dom	Walker's Laundry employe.....	L
Employe.....	emp	Washington St.....	Wash
Factory.....	fac	Waterman Ave.....	Wat
Hellenberg Factory employe.....	H	Widow.....	w
Laborer.....	lab		

A

Abbott Elba G, 136 N Clay,	clerk	AcMoody Fern, 173 Morse,	s
" Mrs Jennie, "		Adair & Nagle , Studebaker Garage,	
" E Lucile, "		automobile and general re-	
" Eva M, "	clerk	pair shop, 99 W Chicago; H	
" Harry H, 133 E Wash,	R	B Adair, H A Nagle	
" Mrs Bessie E, "		Adair Harry B, 209 Church,	garage
" Harriet E, "	s	" Mrs Gertrude, "	
" Claude L, 19 Cutter,	T	" Lila M, "	s
" Mrs Emma M, "		" Merl J, "	u
" Wm, 77 Waterman,	r	Adams Geo W, 134 S Clay,	finisher
" Mrs Laura O, "		" Mrs Millie M, "	
" Hellen, "	stenog	" M Pearl, "	stenog
" Mrs Olive M, 88 Cutter, nurse		" Wm H, 78 Grand,	r
" Mrs Augusta L, 110 Morse, w		" Mrs Lucy A, "	
" Samuel Y, 38 N Polk,	Ce	Allen Dalton, 144 Taylor	
" Mrs Laura A, "		" Mrs Etta, "	
" Helen B, "	s	" Ione, "	s
Abrams Albert, 40 W Railroad,	P	" Leone, "	s
Acker Mrs Antrass, 109 Pierson,	w	" Pauline, "	s
Ackerman Bennett H, 52 Perkins,	R	" Kenneth, "	u
" Mrs Florence, "		" Clifton, "	u
		" Marguerite, "	u

Adams Ira R, 118 Peckham,	lab	Allen Geo W, 113 N Polk,	M
" Mrs Sarah A, "		" Mrs Hazel, "	
" Arthur J, 37 Elizabeth, barber		" Chester W, "	s
" Mrs Anna A, "	T	" Homer B, "	s
" Roy J, "	T	" Nettie V, "	u
" Edna M, "	T	" Mrs O L, 64 Grand	
" George P, "	s	Allgood Wm M, 52 S Jeff, engineer	
Aebersold Geo A, 66 N Monroe, barber		" Mrs Christine, "	
Aldrich Mrs Clara S, 11 Grand,	w	Alspaugh Ralph, 15 W Pearl, postal clk	
" M H, 121 S Hudson,	r	Alvord Andrew J, 101 W Chicago, P	
" Myron, 31 Division,		American Express Co, 11 S Monroe:	
	deputy sheriff	F J Sullivan local manager	
Alfred Mrs L A, 445 W Chicago,	w	Ammerman Jay, 89 W Pearl, carpentr	
" Frank G, "	Ce	" Mrs Vera, "	D
" John A, "	M	Amsden Brooks R, 144 Division,	
Alger Harry P, 34 Marshall,		foreman box factory	
railway postal clerk		" Mrs Josie M, 144 Division	
" Mrs Arabella H, 34 Marshall		" Dixie, "	s
Allaire Fay R, 74 E Alden,	K	Anderson George, 77 W Montg, lab	
" Mrs Esther, "		" Mrs Mary, "	
Allaster Jean, S P S,	nurse	" Mrs Carrie, 30 Harrison, dom	
Allen Elmer J, telegraph and tele-		" Mrs Clara, 185 Jackson, w	
phone mgr, 15 S Monroe;		" Irvin, "	meat cutter
residence 199 W Pearl		" Lillian, 131 N Hanchett,	s
" Robert W, "	s	" Charles, 35 Wright,	P
" Cora L, "	teacher	" Walter L, "	P
" Chas W, 56 W Alden,	lab	" Earl, 313 Marshall,	P
" Mrs Ella D, "		Andrews Mark S, Probate Judge,	
" Delbert, "	chauffeur	res 58 Division	
" Mrs Lena, "		" Mrs A Irene, "	
" Rev James, 35 Hatch,	r	" Helen, "	s
" Mrs Mary J, "		" Mark, "	s
" Myrtle, "	s	" Mrs Anna T, 145 Hull,	w
" Frank C, 183 N Fremont, lab		" Mrs Stella, 5 Perkins,	w
Allen D C & Co, hardware, furnaces,		Angel Nathan A, 71 Peckham, engineer	
stoves, metal work, etc, 9 W		Angevine Chas J, N Mich, dairyman	
Chicago; D C Allen, D S		" Mrs Bessie J, "	
Greenamyre; see adv		" Howard, "	s
Allen David C, 263 W Pearl, merchant		" Helen, "	s
" Mrs A Liona, "		" Frank B, agricultural imple-	
" D Howard, "	K	ments, *	23 N Hudson
" George S, 93 E Pierce,	r	" Mrs Kate, "	
" Mrs Jennie, "		" Neil C, "	
Allen Fred, " auto business;		" Louis F, "	s
Bell phone 368; S M 4742		" Louise K, "	s
" Edward C, 89 E Pierce, clerk		" Harold D, "	s
" Mrs Nellie A, "		" Teddy, "	s
" Edward R, "	s	" Mina Irene, "	s
" Geo H, 132 Harrison,	r	" Lawrence, "	s
" Mrs Mary E, "		" Katherine, "	u

D. C. Allen & Co.

HARDWARE, STOVES,
BUILDERS' SUPPLIES

We offer you the largest stock in this part of Michigan to select from, as well as the best of treatment. And prices here are always satisfactory to the purchaser.

RUGS & LINOLEUMS
All Sizes,
Qualities, Styles and Prices

FURNACE WORK, EAVETROUGHING
AND ROOFING

We employ a force of skillful men in these departments of our business. Let us figure on those repairs you have been considering

☞ All Kinds of Metal Work a Specialty ☜

D. C. ALLEN & CO.

Both Phones 28 COLDWATER 9 W. Chicago St.

Angevine Mrs Betsy A, 109 Watermn, w
 " Roy, " Ce
 " Harry C, 144 Waterman, mason
 " Mrs Flora B, "
 " Yetevia, " s
 " Max M, " s
 Anton Helen, 28 E Pierce, s
 " Rose, " s
 Arick Wm J, 85 N Clay, bottler
 " Mrs Jennie B, "
 " John W, " u
Arlington Hotel, corner W Chicago
 and Hanchett; H D Truax
 proprietor; rates, \$2 per day
Arnold & Waters, real estate, insur-
 ance and agricultural imple-
 ments, 30 S Monroe; Cleo B
 Arnold, Bert W Waters
 Arnold Cleo B, 129 Division, real estate
 " Mrs Edith, "
 Atwater Frank, 61 N Fremont,
 cabinetmkr
 " Mrs Augusta, "
 Atyeo Mrs Lizzie S, E Garfield, w
 Ault Wm W, mgr Coldwater Cooper-
 age Co; res 293 W Chicago
 " Mrs Lula E, "
 " Herbert, " J
 " Webb, " s
 Ayers Mrs Ella, 245 E Pearl, w
 " Ruby, " s

B

Babbitt S Elizabeth, 227 N Hudson, s
 " John M, " s
 Baggerly Chas Everett, 154 S Clay,
 Standard Oil Agt
 " Mrs Jennie, 154 S Clay
 " Herman J, " s
 " Charles E, " u
 " John A, 151 Henry,
 city delivery
 " Mrs Nettie, "
 " Leon W, " s
 " Marjorie E, " u
 " Reuben H, 134 Jackson,
 meat cutter
 " Mrs Hazel, "
 " Owen, " u
 " Lloyd, " u

Bagley J M, 16 Cutter, r
 " Mrs Susan, "
 Bailes Mrs Nettie E, S P S, dom
Bailey Willis C, Directory publisher,
 book and job printer, 14 W
 Chicago, over Cogshall's
 store; res 23 Hull
 " Mrs Agnes R, "
 " Lucy E, " s
 " Henry R, " s
 " Henry C, 269 W Pearl, r
 " Ray R, 273 W Pearl, printer
 " Mrs Emma E, "
 " Ruth L, " s
 " Rena E, " s
 " Oscar A, 260 Hull, painter
 " Mrs Elizabeth, "
 " Arthur N, " s
Bailey Mrs Emma, 15 N Hudson,
 dressmaker; cloaks, jackets,
 etc; first class work guaran-
 teed; at W H McCork's
 " Floyd A, 15 S Railroad,
 " Mrs May, " [painter
 " Bertha, " s
 " Florence E, " u
 " Mrs Imogene, SPS, cottagemgr
 " William, 73 Division, s
 Bayley Mrs Alice, S P S, matron
 Bair Frank L, 217 Henry, J
 " Mrs Melvina, "

Baker & Smith, draymen; E D
 " Baker, Bell phone 748-a; M F
 Smith, S M phone 3172; piano
 moving a specialty
 Baker Edw D, 142 Perkins, drayman
 " Mrs Christina, "
 " Mrs Isabel L, 165 W Chicago
 " Delbert, 32 Sheridan, carptr
 " Mrs Lena, "
 " Lewis, 228 Henry, s
 " Mrs Cora, 14 Taylor, dom
Balcom A Eugene, plumbing and
 heating; Bell phone No 707;
 res and shop 63 Jackson
 " Mrs Philena J, "
 " Myrtle B, " s

For Good Printing
 See W. G. BAILEY

Baldwin Dr Newton , physician, 19 W Chicago; office phone, Bell 115; res phone, Bell 110; residence 59 Harrison	Ball Wallace W , 4 Hooker, P
" Mrs Jeanette F, "	" Mrs Josephine V, "
Baldwin Dr Wm H , physician and surgeon, 15 W Chi; res same	" Raymond G, " s
" Robert F, 30 E Pierce, postman	" John, 76 Marshall, carpenter
" Mrs Margaret, 208 E Chicago	" Mrs Cora D, " milliner
Ball & Son , planing mill, 100-108 W Chi; Elijah Ball, George Ball	" Edmund, " r
Ball Elijah , 25 N Clay, manufacturer	" Homer, " cigarmaker
" Mrs Fannie L, "	" Harry E, 312 S Jefferson, P
" Fred L, " engineer	" Mrs Alma, " u
" Thomas H, " garage	" Lawrence E, " u
" Wm T, " carpenter	" Esther, " u
" Frances, " "	" Eva, 172 E Wash, bookkeeper
Ball George , architect, Bell phone 771; residence 125 Marshall	" Jack W, 17 Tibbits, P
" Mrs Bertha, "	" Mrs Margaret, " "
Ball Clinton L , mason; fine mantel and grate work a specialty; res and shops 27 W Alden	" Irene Ruth, " u
" Mrs Martha L, "	" Frank C, 317 Marshall, farmer
" Lorena, " office clerk	" Mrs Amanda M, " "
" Bert C, 33 W Alden, mason	Banta Geo A , proprietor Happy Hour Theatre; res 57 N Monroe
" Mrs Harriet B, " "	" Mrs Amanda D, " "
" Arthur E, " s	Barber Geo F , 158 Walnut, r
" Jack Clinton, " u	" Mrs Frances F, " dressmaker
	" Fred G, 266 S Jeff, com trav
	" Mrs Bird B, " dressmaker
	" Wayne W, " s
	" Thelma P, " s
	" Elma G, " s



C. L. BALL

Contractor for Mason Work

Dealer in

Mantels

GRATES, TILING

Pressed Brick, Mortar Colors, Fire Brick and Clay.

Supply of Material Always on Hand.

Bell Phone 215 - No. 27 West Alden St.

- Barber George D.**, proprietor Barber's restaurant; short orders a specialty; S M phone 38; 6 S Monroe; res same
- " Mrs Edith E, 6 S Monroe
- " Merle E, " musician
- " Harry W, 311 S Jeff, printer
- " Mrs Eva E, " emp Reporter
- " Eva M, "
- Bard Chas H**, 20 W Montgomery, r
- " Mrs Rachel, "
- Barey A C**, 28 N Polk, r
- " Mrs Lily, "
- Barker George S**, 245 Hull, T
- " Mrs Nancy E, "
- " Myrtle M, " T
- " Amos O, " s
- " Coral B, " s
- " Floyd, 92 E Montgomery, T
- " Mrs Ruth, "
- " Alvin C, " u
- " Paul K, 166 Walnut, s
- " Vera, S P S, teacher
- Barlow H H & B E**, lawyers, 32 W Chicago
- Barlow Henry H**, 79 W Pearl, lawyer
- " Mrs Eva W, "
- " Burt E, 160 W Chicago, lawyer
- " Henry H, " s
- " Annie Homan, " s
- " David Dennis, " s
- Barnard & Weller**, horseshoers and general blacksmiths, 36 East Chicago; G P Barnard, E Weller
- Barnard Gardner P**, 35 N Hudson, blacksmith
- " Mrs L Belle, "
- " Flora, " teacher
- " M Nellie, "
- " Alice M, " s
- " Charles L, " s
- " Ida G, " s
- " Mary A, "
- Barnes Bros**, props Fair View Dairy, 426 Morse; Bell Phone 360; Clyde C, Fred F and Earl E Barnes
- Barnes Clyde C**, 426 Morse, dairyman
- " Mrs Margaret, "
- " Arthur Glenn, " u
- " Fred F, 432 Morse, dairyman
- " Mrs Bertha H, " u
- " Robert F, " u
- " Phyllis M, " u
- " Earl E, 420 Morse, dairyman
- " Mrs Myrtle, " u
- " Mildred Lee, " u
- " Chas F, 187 Grand, clerk
- " Mrs Mina M, "
- " Mrs Jane C, 266 Marshall, w
- " Frank C, " gardener
- " Urvia, 79 Walnut, bicycle rep
- " Mrs Louisa, "
- " Lewis R, 105 N Jeff, clerk
- " Mrs Ida J, "
- " Floyd R, " s
- " Marie D, " s
- " Bertha, 101 Waterman, D
- " Charles, " u

Geo. D. Barber's

RESTAURANT
AND LUNCH ROOM

A Good Place to Eat

GOOD COFFEE
GOOD STEAK

....Everything Neat and Clean....

No. 6 South Monroe St.

G. P. BARNARD ERWIN WELLER

Barnard & Weller



GENERAL BLACKSMITHING

Fine Horseshoeing a Specialty

36 East Chicago Street



VIEW ON DIVISION STREET

Barnhart Rev Clinton L,		Bassett Harry J, jeweler,	
19 Park Place, r		48 W Chicago; res same	
" Mrs Martha R, "		" Mrs Lella M, "	
Barrell Howard, 72 Divison, s		" Bertha M, " music teachr	
" Ralph, " s		" Irving M, " teacher	
Barringer Dot, 163 Marshall, dom		" Loren, 108 N Jeff, upholster	
Barron George, 92 S Clay, draftsman		" Mrs Harriett O, "	
" Grace W, " stenographer		" Fay P, " s	
Bartlett David, 158 S Monroe, clerk		Bater Samuel, 267 W Chicago, r	
" Mrs Ophelia, " D		" Mrs Lucinda, " s	
" Herbert H, " engineer		" Troas, " s	
Barton Chauncey A, 165 W Pearl, Ce		Bates Mrs Jennie M, 78 S Jefferson, w	
" Mrs Cecil M, " s		" F Albert, 151 Walnut, lab	
" Reah, " s		" Mrs Mary T, " s	
" Beryl A, " s		" Carl A, " s	
" Robert E, " u		" Ila M, " s	
" Irvin, " u		" Mrs Mertie, 204 N Clay,	
Basom Edwin M, 247 Marshall,		dressmaker	
com trav		" Royal M, " u	
" Mrs Jennie E, "		" Mrs Ella, 20 W Pearl,	
Bassett Mrs Jennie, 25 N Monroe, w		emp Barber's restaurant	
" Floyd H, 74 W Chicago; res			
25 N Monroe			
" Mrs C Eugenia, 48 Grand, w			

For a Good Shave Go to BENJAMIN'S

Battle Creek, Coldwater & Southern Electric Railway Co, 22 W Chicago; pres, T A Hilton; sec, E F Pangburn; treas, A J Dorrance		Benedict Mrs Sarah H, 43 E Pierce, w	
Batterson Carl J, 29 Abbott, Ce		" Mrs Eunice, 23 N Jefferson, w	
" Mrs Nellie M, "		" Lorraine, S P S, dom	
Bauman Geo C, 204 Marshall, lab		Benjamin Wm A , propr Southern Michigan Barber shop; res 120 E Washington	
" Mrs Mary, "		" Mrs Kate M, "	
Baxter Edwin C, 194 E Pearl, printer		" John G, " s	
" Mrs Hattie L, "		" Max W, " s	
" Eloise M, " s		" Mrs Margaret, 181 E Wash, w	
" Salome A, " s		Benjamin Mrs Flora, 245 Hull, w	
Baysinger Roy, 126 Wright, T		" Foster B, " u	
" Mrs Phebe E, "		Bennett Chas W , graduate optician; examinations free, all work warranted; res 241 Division	
" C Ernest, " s		" Mrs Ella L, "	
" Arvella, " s		" Andrew J, 35 E Alden, carpenter	
" Bernetta, " s		" Mrs Sarah, "	
" Wm E, " u		Bennett C W , 58 N Hanchett, r	
" Milford, " u		" Francis E, 38 Sheridan, baker	
Beard Mrs Sophia E, 68 Charles, w		" Mrs Lorene E, "	
" Myers H, 28 Green, lab		" Chas W, "	
" Mrs Jennie, "		" Jesse Merle, " s	
Bechtel Glen A, 147 Grand, high school principal		" Lloyd W, " s	
Becker Ratio V, 41 W Pierce, L S		" Gladys M, " s	
" Mrs Ellen E, "		" Frances Rex, " s	
Bedell Frank A, 345 N Hudson, T		" Lima L, " s	
" Mrs Louisa J, "		" Starr G, " s	
Bedford Mrs Mattie, 137 Waterman, w		" Mrs Frances, 116 E Chicago, w	
Bee Hive Shoe Store , 16 W Chicago		Edwin E, 78 Division, farmer	
Beebe George, 15 W Pearl, electrician		" Mrs Margaret B, "	
" Mrs Lola, "		" Mrs Elizabeth D, 480 Grand, w	
Beers Elmer R , Dist Agt Mutual Life Insurance Co of New York; see adv; res 20 W Pierce		" Ida D,	
" Mrs Florence, "		Benton Lou M, S P S, stenographer	
" Edward R, 49 Henry, carpenter		Bernard Malachi, 208 E Chicago, r	
" Mrs Clara, "		" Mrs Josie, "	
" Lena E, " teacher		" Theodore, " s	
" E Ruth, " s		Berry Mrs Phoebe, 172 Church, w	
Bell H M, 172 S Monroe, Ce		" Mrs Eliza, 102 Church, w	
Bender David, 20 Orchard, r		Betts Chas, 278 Smith, L S	
" Mrs Charlotte L, "		Bevard Geo, 33 N Hanchett, Ce	
" Geo H, 242 W Pearl, mechanic		" Mrs Edna R, 40 W Railroad, boarders	
" Mrs Daisy, "		Bevier Vernon R, 177 Perkins, P	
" Wm D, " s		" Mrs Belle, "	
" Oliver C, " s		" Marie M, " phone op	
" Gladys, " s		Bickford Fern, 147 Grand, teacher	
		" Alta, 99 Taylor, s	
		" Mrs Mary, 245 E Pearl, w	

Biddle Richard S, 42 Smith, com trav	Bidwell Myron E , propr of Central
" Mrs Bessie E, "	Grocery, 51 N Fremont; fancy
" Vera L, " s	groceries, cigars and tobacco;
" Valda, " u	Bell phone 489-a, S M 4081;
Bidelman Emmet A , prop Palace	residence 134 Waterman
Livery, res 48 N Monroe	" Mrs Elizabeth, " fine hosiery
" Mrs Ella M, "	" Seth, " s
" Horatio N, " horseman	" Evangeline, " s
" Mrs Anna Eliza, "	Bier Edward H, 226 E Chicago, farmer
" Frank, fence dealer,	" Mrs Maggie H, "
107 W Chicago	" Clarence N, " s
Bidwell Arthur, 113 Hooker, lab	Billington Lomar, 28 N Monroe, clerk
" Mrs Eva, "	" Mrs Esther E, "
" Charles F, " s	" Raymod C, " u
" Ollie M, " u	" Harold T, " u

LOOKING INTO THE FUTURE

What does it hold for you, with a lifetime before you? Good Fortune, or Ill Fortune, to be sure makes a difference, but much depends on yourself, not only as to what you earn, but what you save. No man is financially successful who does not have some surplus at the end of the year; no business is successful which spends all it makes.

Why not carry your surplus with the

Mutual Life Insurance Company of New York?

The oldest active Life Insurance Company in America.

The strongest in margin of Assets, having the lowest net cost to its policy-holders, and the lowest ratio of official expense.

May we confer with you in regard to your insurance needs?

ELMER R. BEERS, District Agt.

S. M. Phone 3511

20 West Pierce St., Coldwater

Bingaman Wm H, 99 E Chicago		Blackmar H Eugene , 147 Grand,	
" Mrs Maria C, "		" Mrs Carrie E, "	grocer
Bingham Mrs Elizabeth, 152 Walnut, w		Blackwell Geo W , 306 W Chicago, r	
" Clyde, "	machinist	" Mrs Fannie L, "	
" W H, 35 Morse,	publisher	" Lester S, "	s
" Mrs Louise, "		" Helen C, "	s
" R Belle, "	s	Blake Herbert M , restaurant, 37	
" David B, "	s	W Chicago; fine cuisine, best	
Birch Wm H, 109 Wright,	Ti	of service; res 23 E Pearl	
" Mrs Mabel E, "		" Mrs Ida M, "	
" George H, "	molder	" Bernice, 115 E Pearl,	s
" Walter S, "	P	Blakeslee Rev Clyde B , rector St.	
" Herbert H, "	s	Mark's Episcopal Church,	
" Lewis W, "	s	res 29 E Alden	
" Harry A, "	s	" Mrs Lydia B, "	
" Laura M, "	s	" John E, "	s
" Marguerite L, "	u	" Jane E, "	s
" Roy C, 157 Cutter Ave,	Ti	" Robert B, "	u
" Mrs Ruth, "		Blind Alma, 40 Pierson,	s
" Marguerite D, "	u	Blood Chas E , first class shoe repair-	
Bisbee Servetus A, 263 Morse,	lab	ing promptly done; 32 E Chi;	
" Mrs Sarah T, "		res 214 S Jefferson	
" Jay C, 56 Morse,	baker	" Mrs Alice B, "	
" Mrs M Aileen, "		Bloom Alfred O , 144 S Clay, teamster	
" Carl E, "	T	" Mrs Lottie M, "	
" Ira, "	s	Blouche Raleigh , 107 Church,	B
Bishop Richard, 499 Grand,	plumber	Blue Florence , 105 S Monroe, teacher	
" Frank P, "	farmer	Boley Marion , 28 Church,	s
" Anna L, "		Bollman Gladys L , 165 W Chicago,	s
" John J, W State, emp S P S		Bolster Dwight A , 214 Marshall,	
" Mrs Clara M, "		" Mrs Florence, " [dairyman	
" Margaret, "	s	" Mrs Maud B, 124 Division, w	
" Philip J, 86 E Montgomery,		Bolton James , 62 Charles,	M
carpenter		" Mrs Nora E, "	T
" Mrs Norene, "		" Alexander, 52 Conover,	lab
" Ralph M, "	u	" Mrs Isabella, "	
" Chas T, 99 Taylor,		Bonfiglio Louis , propr Ideal Candy	
truant officer		Store and Ice Cream Parlor,	
" Mrs Jessie D, "		19 W Chicago;	
" Audry M, "	u	res 22 N Hudson	
Bitz Jacob L, 27 Perkins, meat cutter		" Mrs Rose, "	
" Mrs Alice G, "		" Victor, "	clerk
" Anna E, "	s	" Jennie, "	
" George L, 40 Sheridan, lab		" Assunta, "	clerk
" Mrs Julia, "		" Anthony, shoe repair shop,	
" Marian, "	s	10 N Monroe, res same	
" Lorene, "	u	" Mrs Julia, "	
" Georgina, "	u	" Edward, "	s
" Mrs Elizabeth, 21 Perkins, w		" Carl, "	u
Blackman Malvern , 136 E Wash,	s	" Geo Robert, "	u
		" Clorinda, "	u
		" John, 51 Pierson,	clerk

Boone Mrs Mae, 159 N Hudson,	w	Bower Mrs Martha, 120 S Hudson,	w
" Ralph W,	s	Bowerman Thos H, 158 Grand,	r
" Walter D,	u	" Mrs Elizabeth M,	"
" Mrs Amelia, 87 Grand,	w	Bowes Wm, 389 W Chicago,	lab
Bornstein Herman L, 155 Henry,		Bowker Mrs Martha M, 111 S Clay,	w
" Mrs Carrie,	"	" S Catherine,	D
Bosserman Luther L, 216 E Chicago,		Bowser Mrs Ella, 94 Henry,	T
" Mrs Mattie,	"	Boyce Mrs Emma, 394 W Chicago,	w
Bott Dr Thos L, veterinary surgeon,		Boyer Claude B, 20 Mill,	P
VanAken block, S Monroe;		" Mrs Arilley,	"
residence 67 S Monroe		" Harold L,	s
" Mrs Lucy,	"	" Gaylord,	s
" Edmond T,	u	" Myrtle I,	u
Boucher S Charles, Overland autos,		" Chrystal M,	u
salesrooms 29-31N Hanchett;		" John,	r
both phones 64; res 33 Hull		" Ernest E. 311 N Hudson,	lab
" Mrs Frances H,	"	" Mrs Georgia E,	T
Boughton Warren, 525 Grand, farmer		" Clyde E,	s
" Mrs Eva,	"	Bradley Daniel, Jr, 20 Mill,	P
" Robert,	s	" Wm, 18 S Polk,	R
" Mrs Ettie,	w	" Mrs Ethel,	"
Bowen Elmer B, 259 E Chicago		" W Harold,	s
" Mrs Carma,	"	" Daniel, 125 Cutter Ave,	lab
		Brady Frank, 26 Pelton,	lineman
		" Dorothy E,	s
		" Cornelius,	s

Call Either Phone No. 277

FOR

ICE CREAM,
FINE CANDIES,
Foreign  Domestic Fruits

ICE CREAM, COLD AND HOT DRINKS
AT ALL SEASONS

19 WEST CHICAGO STREET

Bradway James C, 263 N Hudson, T	Britzius Mrs Abigail, 157 Cutter, w
" Mrs Nellie, " dressmaker	Brody Hazel, 28 N Jefferson, teacher
Brainard Mahlon W, 156 E Chicago, r	Brooks Hattie, 60 E Chicago
" Mrs Hepsibeth, "	" Robt R, 12 S Clay, r
Branch County Clothing Co, 15 W	Brott Pearl, 113 Hooker, phone op
Chicago, gents' furnishings,	Broughton Mrs Mary L, 75 Grand, w
trunks, grips, etc; Henry E	" Ray A, " chemist
Straight, James Swain	" Mrs Fern D, " music teacher
Branch J B & Co, dry goods, car-	Brown Frank A, 56 Peckham, con-
pets, millinery, dressmaking,	tractor and builder
and a great 5 and 10c bargain	" Mrs Cora E, 56 Peckham
basement; 34 and 36 Chicago	" Edward A, 98 N Fremont, com trav
and 15 N Monroe	" Mrs Dora E, " mfr
Branch Judson B, 188 Marshall,	" William R, 217 Race, mfr
merchant	" Mrs Clara O, " s
" Mrs Emma M, " s	" Glenn W, " s
" George M, " s	" Vera F, " s
Branch LeRoy J, 194 Marshall, mgr	" Mildred G, " s
" Mrs Julia T, " [Mfg Co	" Harold, " s
" Margaret, " s	" Doris C, " u
" Judson, " s	" Abner, 84 N Polk, lab
Branch Mfg Co, mfrs women's and	" Mrs Rebecca, "
children's apparel, 15 N Mon-	" Charles, 85 W Wash, Br
roe; LeRoy J Branch, mgr	" Mrs Ada, " s
Branch County Savings Bank,	" Walter, " u
32 W Chicago; president, B S	" Jack, " u
Spofford; first vice president,	" Mrs Minnie E, 139 Marshall
F L Burdick; second vice pres,	" Phillip P, " s
Geo W Van Aken; cashier,	" Delorma, 219 W Pearl, r
M W Wimer; asst cashier,	" Mrs Clarissa E, " dressmkr
R B Gripman	" Lucile, " s
Brandle Mrs Fidelia, 74 Cutter, w	" Mrs Mary A, 53 N Monroe, w
Brantmyer Lewis E, 111 E Pierce, L	" Mrs Mary J, 30 N Jefferson, w
" Mrs Carrie B, "	" Mrs C H, 35 Morse, w
Brauker Fay, 124 Division, s	" Mrs Fannie, 49 E Railroad, w
Brayton Louis, 90 Race, Ce	" Mrs Ruth A, 77 W Chicago, w
" Mrs, "	" Mrs Harriet, 98 S Jefferson, w
" Asa, " s	" Mrs Helen E, 72 E Chicago, w
" Asa, " teamster	" J Birdsall, "
Brewer Samuel E, 86 S Clay, printer	" Lane, meat market, 71 West
" Nancy P, "	Chicago; res 75 W Chicago;
Brewster R S, 77 W Wash, lab	" Mrs Verona, " s
" Mrs Ella, "	" Vera N, " s
" Melba, " s	" Lewis E, 154 E Wash, carpentr
Briggs John A, 340 W Chicago, r	" Mrs Myrta B, " s
" Mrs Emma, " clerk	" Walter, " s
" Albert, " s	" Ransom, " s
" Allen, " s	
" Mrs Mabel, 86 Charles	
" Marian, " u	

Brown Geo H , 180 N Clay, propr city carriage; Bell phones 309 and 129, S M phone 24; res 180 N Clay	Brown Alexander , cement walk builder, stucco work, chim- neys, plastering and general mason work; res 332 E Wash
" Mrs Maggie, "	" Mrs Eva, " s
" Raymond E, 195 Perkins, u	" Ruth, " s
" Wm H, 28 Park Place, janitor	" Susie, " s
" Mrs Lucy A, "	" Alice L, " u
" Henry, 148 E Pearl, clerk	" Lela, " u
" Mrs Muriel, "	" Lewis, " u
" Nina, " s	Brownell Perry J, 107 Division, Br
" David, " s	Buck D Arthur , sheriff, 31 Division
" Homer, 40 W Montgomery, chauffeur	" Mrs Callie B, " s
" Luther S, 346 N Hudson, carpenter	" Ecco, " s
" Mrs Hannah, "	" Arthur W, 97 N Polk, carpentr
" Albert L, 194 Jackson	" Mrs Cynthia, "
" Mrs Bessie, "	" Mrs Alice E, " w
" Hazel, " s	" Peter, 24 Peckham, R
" Clara, " u	" Mrs Maggie, "
" Rome, 33 N Monroe, horseman	" Floren, " s
" James, 24 S Monroe, P	" Bernice, " s
	" Virginia, " s
	" Louise, " u
	" Edward, " u

J. B. BRANCH & CO.

Southern Michigan's Greatest Store

BASEMENT

A store of itself. Special values, **5c, 10c**

FIRST FLOOR

Silks, Dress Goods and Gen-
eral Drygoods.

SECOND FLOOR

Millinery, Suits, Coats, General
Ready-To-Wear, Corsets, Mus-
lin Underwear, Infants' Wear, etc.

THIRD FLOOR

Carpets, Rugs, Linoleums, Cur-
tains, Draperies, Dressmaking.

ANNEX

Counterpanes, Pillows, Blankets,
etc., etc.

MONROE STREET

Dress Making and Ladies'
Tailoring Department.

Elevator Service to all Floors

Buck Adolphus E, 161 W Chicago, stock buyer	Burleson Mrs Olive, 141 Cutter, T
" Mrs Nancy M, "	" Neal, " lab
" Mrs Maud, 336 E Wash	Burnham Fred, 113 Waterman, clerk
" Jesse, "	" Mrs Belle, "
" Viola, "	" Dorothy, " s
Buffham Mrs Diantha S, 176 Jackson, w	" Joseph, " u
Bullock Mrs Permelia, 172 Wat, w	Burns Rev Clarence S, 77 Division, pastor Baptist Church
" Claude, 176 Wat, florist	" Mrs Grace, 77 Division
" Mrs Madge, " D	" Walter, " s
Bunnell Fred M, 68 W Chicago, clerk	" Samuel N, 230 E Wash, P
" Mrs Lettie E, "	" Mrs Pearl M, " s
Burandt Gustav, 21 Sheridan, H	" Milburn T, " s
" Mrs Marie H, "	" Agatha M, " s
Burbank Blanche, 20 Park Place	" Marjorie, " u
Burch & Kemp , groceries, meats and provisions, 30 E Chi; Wm H Burch, W Kemp	" Laura, " u
Burch Wm H, 105 E Wash, merchant	" Jefferson T, 27 N Monroe, r
" Mrs Villa, "	" Mrs Hattie, "
" Mildred, " s	" Ruby E, " Bx
" Lewis W, 138 Wat, tinner	" Frank R, 99 Division, B
" Wm W, 68 Hooker, H	" Mrs Myrta L, " s
" Mrs Mary C A, "	" Richard H, " s
Burtch Dr Oberlin A , dentist, 3 Grand, residence same; Bell phone 465-a	" George M, " s
Burdick Geo E , supt county infirmary	" Robert F, " u
" Mrs Cora M, matron "	" Edward A, 167 S Clay, solicitor
" Mrs Phebe, 324 E Chicago, w	" Mrs W J, 334 W Chi, dom
" Mrs Elizabeth, 18 Church, w	" Wm J, 26 Cutter, lab
" Adrian, 320 Jay, farmer	" William, 68 W Chicago
" Mrs Ethel, "	" Frederick, " s
" Audrey, " s	Burr Harry C, 25 Williams, clerk
Burghduff Nelson E, 24 N Polk, r	" Mrs Mary A, "
" Mrs Adaline M, "	" Chas R, " lab
" Albert, 203 Grand, r	" Sidney A, " s
Burhans Mrs Frances D, 77 Division	" Harlow E, " s
Burke Samuel, 27 Charles, J	" Kathryn, " u
" Mrs Anna, "	" Fred A, 100 S Monroe
" Ethel, " T	" Mrs Augusta, "
" Hazel, " s	Burritt Benj N, 67 W Alden, shoemaker
" Henry, " J	" Mrs Etta, "
" Florence, " s	Burrows Leonidas F, 94 Harrison, M
" Donald, " u	" Mrs Bertha E, "
" Leona, " u	" Esther, " s
Burkholder Jos S, 82 N Polk, Ce	" Mrs Eliza, 33 S Hudson, w
" Mrs Bessie A, "	Burt Fred A , jeweler, 11 N Monroe; fine watch and clock repairing; satisfaction guaranteed; residence 25 W Montgomery
" Neil S, " s	" Mrs Mary E, " nurse
" Laura E, " s	

Burton Geo A, Oak Grove Cemetery,
cemetery supt

Mrs Mary J, "

" Louella M, "

factory inspector

Bussing Wm E, 85 E Pearl, chauffeur

Butcher Geo, 35 Smith, teamster

" Louis, 168 N Sprague, lab

" Mrs Flossie, "

Butterworth Eben L, groceries,
candies, cigars and tobacco,
46 W Railroad; res same

" Mrs Agnes, "

" Fred L, "

" Alice E, "

" Phillip, "

" Mrs Sarah E, 72 Division, w

Button Dorothy, 226 E Wash, s

Byers Lyman J, 131 E Chicago,
propr Fair View Dairy

" Mrs Jennie L, 131 E Chicago

" Ruth, " s

C

Cady D B DeLand, 31 Morse, postman

" Mrs Viola J, "

" Mary A L, "

Cahill Mrs Ellen, 39 Orchard, w

Callender Paul R, mgr Western
Reserve condensed milk fac-
tory; res 72 Division

Calkins B H & Son Co, cooperage
mfrs, 167 Race; M D Calkins
pres and mgr, Almera H
Calkins sec and treas

Calkins Mrs Maria D, 80 Jackson, w

" Almera H, " bookkeeper

" Marc D, 234 E Chicago, mfr

" Mrs Irene R, "

" Alice M, " s

" Maurice V, " s

" Max Elliott, " s

" Kathryn, " u

" Mrs C W, 36 Waterman, w

BURCH & KEMP

GROCERIES AND MEATS

Your patronage is most cordially invited
and we know we can please you.

Our Groceries are the most carefully se-
lected. Our Meats are the choicest the
land affords.

TRY OUR SAUSAGE
IT'S OUR LEADER

30 East Chicago St.

Both Phones 75

Calkins & Nichols , groceries, fruits, meats, choice teas, coffees and canned goods; 28 S Monroe; F E Calkins, E Nichols	Carlisle Chas J , propr Stokes Mfg Co; res 270 W Chicago
Calkins Frank E, 193 Marshall, grocer	" Mrs Edna A, " u
" Mrs Elizabeth, " s	" Rolph J, " u
" Ruth E, " s	" Maurice C, " u
Callaghan Ethel, 99 Henry, stenog	Carleton Mrs Eunice, 254 W Pearl, w
Camerer Emeffy C, 202 Grand, T	Carls Herman H, 282 S Jefferson, P
Campbell & Johnson , attorneys, Old Bank building; M D Campbell, C C Johnson	" Mrs Flora C, " P
Campbell & Angevine , dairymen, Beach Farm, N Michigan Ave; M D Campbell, C J Angevine	" Leo W, " P
Campbell Milo D , 53 E Chi, lawyer	" Harold M, " s
" Mrs Marion S, " lab	" Dorothy M, " s
" Irving, 134 Cutter, lab	Carmer Peleg O, 26 Whitten, r
" James W, 167 N Sprague, farmer	" Mrs Elizabeth, " waitress
" Mrs May, " farmer	" Josie, " waitress
" James H, 440 E Chi, farmer	" Geo W, 170 Waterman, clerk
" Mrs Marie, " T	" Mrs Mabel V, " s
" Mrs Della, 297 Morse, T	" Glema M, " s
" Lee, 188 Cutter, clerk	" Burr H, " s
" Mrs Pearl P, " u	Carpenter Chas F, 100 E Pearl, real estate
" Walter H, " u	" Mrs Louise, " "
" James E, " u	" Mrs Sarah J, 170 Henry
Canfield Arthur, 22 N Sprague, s	" Mrs Maude, 112 S Hudson, dressmaker
Canright Theodore V, 419 W Chicago, gardener	" Ralph, " s
Canrike John W, 159 Division, builder	" Beulah, 151 N Jefferson, T
" Mrs Grace L, " "	" Jacob I, 155 N Jefferson, mason
" John W Jr, " carpenter	" Mrs Nellie, " "
Card Daniel C 126 S Monroe, collector	" Max, " s
" Mrs Mary, " "	" Dorothy, " u
" Gibson D, 272 W Chicago, J	Carr Mrs Margaret, W State, w
" Mrs Anna L, " "	" Mary L, " teacher
" Charles, 128 E Wash, thresher	" Charlotte P, " teacher
" Mrs Anna L, " "	" Robert E, " s
" Sylvia, " s	" Margaret, " s
" Mrs Anna, 24 S Monroe	" Anna, " s
Cargill Rev Jas A , pastor Church of Christ; res 115 N Hudson	" Mrs Mary J, 40 W Alden, w
" Mrs Nannie, " music teachr	" Mrs Julia, 14 Henry, w
" Ethel, " s	" Frank, 72 Division, Con
Carithers Roy, 47 Daugherty, clerk	Carrigan Mrs Maud, 97 W Pearl
" Mrs Julia, " "	" Lorain C, " s
" Cleo G, " u	" Julia, " u
	Carroll Bros, groceries and meats, 28 E Chicago; C O Carroll, D M Carroll
	Carroll Donald M, 35 E Pearl, merchant
	" Mrs Ruby G, " "
	" Ruth G, " s
	" John H, " s

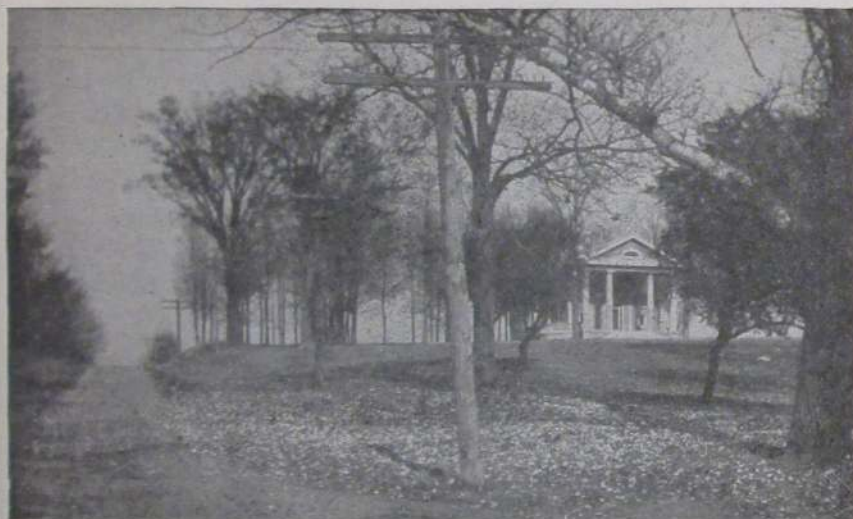

BEACH FARM DAIRY—SUPERINTENDENT'S RESIDENCE

F. E. CALKINS

E. NICHOLS

CALKINS & NICHOLS

STAPLE & FANCY GROCERIES

FRESH AND SMOKED MEATS, FRUITS, FEED, ETC.



Try CHERRY BLOSSOM, BEST TEA GROWN

Sole Agents for the TOLFER COFFEES, 4 Great Brands

JAMO, BELLE ISLE, BISMARCK, KORAN



BOTH PHONES 163.

28 SO. MONROE ST.

Carter John A., 155 N Clay,	r	Chandler & Lee , general and build- ers' hardware, 38 W Chicago;
" Mrs Nina S, "		W S Chandler, H F Lee
" Sylvester, "	lab	Chandler Wm S, 53 N Hudson, merchant
" Geo, 28 N Hudson, engineer		" Mrs Inez, "
" Mrs Nora, "		" Alice A, 44 Grand
Cary Dor, 253 Division, drayman		Chandler Albert F , box mfr, 20-22 S Hanchett; res 71 W Pearl
" Mrs Hattie, "		" Mrs Harriet K, "
" Ervin, 24 Conover, drayman		" Mrs Arline, 149 Division, bank clerk, w
" Mrs Maggie, "		" Virginia, "
" Ha A, "	u	Chapin Julius W , county agricult- uralist, res 146 E Chicago
" Thelma, "	u	" Mrs Gladys W, "
" Daniel E, 26 W Montgomery, drayman		Chapman Chas W , mfr of Cuban hand made cigars—Flor De Chap and Lord Crasby, 9 S Monroe; res 25 Race
" Mrs Satie, "		" Mrs Carrie, "
" Dora B, "	s	" C W, "
" John M, "	s	Chapman O Dyce , diamonds, jewel- ery, watches, rich fancy goods, 44 W Chicago; res 208 W Pearl;
" Rolland E, "	s	see adv
" Rolene, "	s	" Margaret L, "
Castle Rome, 92 Charles, lab		" Richard, 19 S Railroad, D
" Mrs Alice C, "		" Mrs Ellen, "
" Francis, " emp Arlingtn		" Nellie, " D
" Florence, " s		" Emily, " D
Catlin Luman F, S P S, choreman		" Annie, " s
Cecil Thomas L, 73 S Jeff, com trav		" Maude, " s
" Mrs Mary, "		" Charles, " s
Cement Co, see Wolverine Portland, etc		" Thomas, 26 Preston, elevatorman
Cerrow Wm R, 55 N Jefferson, rural mail carrier		" Mrs Hattie L, "
" Mrs Lena J, 55 N Jefferson		" Myrtle, 173 Morse, phone op
" T Ethelena, " s		" Fannie, 161 S Hudson, s
Chadsey John M, 66 Waterman Ave, blacksmith		Chase Mrs Annette, 99 Division, w
" Mrs Melissa, "		" Edson B, 154 Wat, carpenter
" Mary G, " musician		" Mrs Edyth V, "
Champion & Champion , attorneys, 37 W Chicago; J R Champion, C U Champion		" Arlene A, " s
Champion Chas U, 182 E Chi, lawyer		" Laura, 304 Marshall, T
" John W, " s		Chatfield Glen, 316 E Wash, Sc
" Chas S, " s		" Mrs Alvira, " u
" Paul U, " s		" Albert, " u
" John R, 75 Jackson, lawyer		Chauncey Mrs Mary, 171 Grand, w
" Mrs Minnie, "		Cheney John H, E State, farmer
Champion Brass Works , mfrs of gas, electric and combination fixtures, founders of brass and aluminum, 260-262 Division; Pres, C A Pollock; vice pres, W E Hodgman; sec and treas, J L Curts		" Mrs Rebecca B, "
		Chester Wm H, 59 W Wash, lab
		" Mary, 92 S Clay, dressmaker



VIEW ON WEST PEARL STREET

O. D. Chapman

Diamonds, Pearls and Fancy Gems

Watches & Clocks

Sterling and Plated Silverware, Cut Glass, Fine China
and Rich Fancy Goods

Coldwater, - Michigan

Special Attention Paid to
Fine Watch Repairing

Bell Telephone
Number 334

Chestnut Samuel J , sec Farmers' Mutual and agt Citizens' Mutual Ins Co, Farmers' Mutual Building; res 22 N Sprague	Clarke ER & Co , drugs & groceries, 26-28 W Chicago; temporarily at 15 W Chicago; M G, R E, E R, H W Clarke
" Mrs Lida M, "	Clarke Morris G, 215 E Chi, merchant
" Lula, " s	" Mrs Margaret U, "
Chivers Alfred, 19 E Montgomery, r	" Sophie U, "
" Mrs Mary, "	" Chas U, " s
Chow Lee , laundry, 97 W Chicago; first class hand work	" Ralph E, 281 E Chi, merchant
Chubb Mrs Mary A, 64 Church, w	" Mrs Jennie P, "
Clair Harry , all kinds of scavenger work: calls promptly attended, city or country; S M phone 3011, Bell 762; res 283 N Hudson	" Louise, "
" Mrs Mary, "	" Hugh W, 277 E Chi, merchant
" Frank, 93 E Alden, lab	" Mrs Inez, "
" Mrs Julia, "	" Hugh W, Jr, " s
" Mrs Martha, 139 S Jeff, w	" Mary Louise, " u
Clapp Chas H D, restaurant and billiards, 66 W Chicago, res same	" Edwin R, 105 E Chi, merchant
" Mrs Grace, "	" Mrs Jessie C, "
" Marguerite, " u	" Elizabeth, " u
Clark Henry C, lawyer, 89 Division	" Mrs Della, 177 W Chicago, w
" Mrs Edith S, "	Clearwater Arthur, 336 E Wash, mason
" Wm G, 33 S Hudson, R	Clement Geo W, 170 S Clay, r
" Mrs Mattie E, "	" Mrs Lottie A, "
" Mrs J C, 124 Morse	" Otis M, 97 Coombs, T
" Clara J, " teacher	" Mrs Margaret E, "
" Mrs Estella, 278 Smith	" John H, 108 S Monroe, farmer
" Edson J, 122 Elm, farmer	" Mrs Charlotte, " r
" Mrs Emily F, "	" Cortland C, 14 Peckham, r
" Lloyd E, " s	" Mrs Rebecca, "
" Mrs Belle, 228 Henry, w	Cleveland Alonzo B, 126 Perkins, r
" Leon, 173 E Railroad, agent	" Mrs Julia, "
" Mrs Sarah L, "	" Seward, 124 N Clay, rural mail carrier
" Edith B, " s	" Mrs Ada, 124 N Clay
" Nina M, " s	" Geo W, 107 Marshall, r
" Leon D, " s	" Mrs Elizabeth, "
" Melvin, 241 Marshall, cigarmaker	" Arlene J, " teacher
" Mrs Helen A, "	" Elfreda, S P S, dom
" Edw C, 243 W Chicago, com trav	Cline Charles, 52 W Montg, lab
" Mrs Ethie, " s	" Mrs Lillie, " L
" Wm D, " s	Clinefelter Alfred M, 216 Division, P
" C Allen, " s	" Mrs Addie C, " s
" Loren, 161 E Railroad, lab	" Robert Owen, " s
" Gale, " T	" Clyde C, " lab
	" Mrs Maude M, " u
	" Estelle, " u
	Clizbe Wm G, 43 E Pierce, R
	" Mrs Huldah, " u
	" Wilma, " u
	" Grace, 173 Morse
	" Mrs Evaline J, E State, w

Clizbe & Fletcher , wood and ice, 111 N Hanchett; H S Clizbe, N P Fletcher	Cocks Harry A, 186 W Pearl, com trav " Mrs Nina H, " " Catherine E, " s " Harriette A, " s " Helen I, " s " C Allen, " u
Clizbe H Smith, 161 E Chi, wood & ice " Mrs Katharine, " s " Lucile, " s " Irene, " s " Harold S, " u	Coe Mrs Rhoda M, 44 N Clay, w " Arthur, 106 Bennett, s
Close Herbert A, 57 N Hudson, " Mrs Sarah, " bookkeeper	Cogshall Chas D , 14 W Chicago, plumber and steamfitter; res 242 Marshall; see adv " Mrs Elizabeth, " " Chas D, Jr, " s " Mrs Delia A, 76 Hull, w
Cluff Mrs Johanna, 195 Cutter Ave, w Clunan Thomas, 167 Jackson, r " Mrs Mary, "	Coldwater Candy Works , see Cot- sonis Bros
Cobb Gertrude E, State School, teachr Cobean Wm E, mgr sales dept Wol- verine Portland Cement Co, " 17 W Chicago; res 20 Taylor " Mrs M Augusta, "	Coldwater Cement Product Co , mfrs of tile, brick, blocks, etc, 587 W Chicago; pres, Dr N Baldwin; sec'y, H W Parker
Cochran Josiah, 188 Walnut, L S " Mrs Maud, "	Coldwater Cooperage Co , 339-351 W Chicago; W W Ault, mgr
Cochrane Mrs Mina, 97 Abbott, w " Jay W, " T " Burr, " s " John, " s	Coldwater Creamery , 339 S Clay. Mrs L C Waite propr.

GAS IS NOW

ADMITTED BY EVERYONE TO BE

SIMPLY INDISPENSABLE

- Coldwater Gas Light & Fuel Co.**, 78 W Chicago, hard and soft coal & coke; pres, LM Wing; vice pres, J W Thompson; sec and supt, Geo C Turner; treas, W E Moss
- Coldwater Garage, 29-31 N Hanchett, C F Strong, manager
- Coldwater Monument Co.**, granite and marble monuments and markers, 76 W Chicago; E H Gibson, A C Sutherland
- Coldwater National Bank**, 30 W Chicago; pres, L M Wing; vice pres, Z G Osborn; cashier, H R Saunders; assistant cashier, W H Simons
- Coldwater Packing Co.**, mfrs of sauer kraut, salt and dill pickles, Jay St and L S & M S Ry; pres, W H Knox; vice pres, H D Wilson; sec and mgr, R M Stemple; treas, D C Allen
- Cole George F., 26 Cutter, mason
 " Mrs Anna L, "
 " Harold E, " T
 " C G, " emp Reporter office
- Collard Mrs Oania L, 28 Elizabeth
 " E Frost, " clerk
- Coller Leonard C.**, propr Coller's Palace Music Store; Hobart M Cable pianos a specialty; 55 W Chicago; res 26 W Pierce
 " Mrs Amelia E, "
- Collin Rev Henry P.**, 98 E Chicago
 " Mrs Elizabeth P, "
- Collins & Lockwood**, meats and groceries, No 1 W Chicago; G W Collins, W S Lockwood
- Collins Geo W, 64 N Hudson, merchant
 " Helen S, "
 " Esther J, " s
 " Everett, 81 Marshall, po clerk
 " Mrs Matilda, 153 Hull, w
- Colway Clarence, 21 S Monroe, dyer
 " Mrs Ida F, "
 " Eugene H, " s
 " Fred T, " s
- Compton Mrs Florence S, 29 E Pierce, music teacher
- Conant Hosea, 47 Division, janitor
- Conger Mrs Mary, 82 Cutter, w
- Conklin Chas P, 125 E Washington, dep postmaster
 " Mrs Kate A, "
 " Mrs Mary E, " w
 " Mrs Sophronia, 73 Marshall, w
 " Arthur J, 132 Church, electrician
 " Mrs Margaret L, "
 " Joseph A, 62 E Washington, r
 " Mrs Lillie M, " s
 " Dorothy H, " s
 " Mrs Nellie G, 65 S Hudson, w
 " Daniel F, " engineer
 " Lucile, 190 E Pearl, s
 " Carleton, 30 N Jefferson, s
- Conover Engraving and Printing Co.**, 93 and 95 W Chicago; designers, engravers, book and fine color printers
- Conover Chas A, 18 N Fremont, printer
 " Mrs Juno, "
 " Edmund W, " s
 " Wm N, 300 E Chicago, r
 " Mrs Sevilla, " s
- Cook Malcome V, 189 N Hudson, pharmacist
 " Mrs Hattie L, "
 " Florence M, " s
 " Cyrus C, 152 Jackson, lab
 " Mrs Adda, "
 " Dorothea I, " s
 " Emory N, " s

ALWAYS GO TO

COLLER'S PALACE MUSIC STORE

FOR

HOBART M. CABLE PIANOS.

Others may tell you some other piano is just as good; but you see the Hobart M. Cable, then you'll know why we sell so many Hobart M. Cable Pianos. It's guessing some to get a piano as good.

Cook Dr Wm A, dentist, 78 W Chi: residence 244 E Pearl		Cook Mrs Mary J, 91 Green, w	
" Mrs Bernice W, "		" Nellie, 28 S Monroe	
" Bruce, " u		" George, " dairyman	
" Wm Warner, " u		" Wm, 20 E Chicago	
" Jas H, 255 Division, P		" James, 33 N Monroe, farmer	
" Mrs Eva L, "		Coombs Milling Co , office 18 N	
" Gertrude, " Br		Monroe; pres, M G Clarke;	
" Mabel L, " T		vice pres, Milo D Campbell;	
" Ruth, "		sec-treas, F W Moore; mgr,	
" Hubert V, 86 W Montgomery, s		R J Hamilton	
" Frank L, 75 Smith, cigarmakr		Coombs Mrs Clara A, 199 W Pearl, w	
" Mrs Lena E, "		Corey Wm M, 19 Williams, nursery	
" Arreta D, " s		" Mrs Milla H, "	
" Arthur E, " farmer		" Clarence, 226 W Chicago, Ce	
" Harold J, " s		" Mrs Della, "	
" Jay, 31 Perkins, carpenter		" Merle A, "	
" Mrs Mary E, "		" Alton, 142 Perkins, s	
" Herbert J, 160 N Jefferson, clrk		Corless J Dean, 304 Marshall,	
" Mrs Fern K, "		" Mrs Maud E, " com trav	
" David, 23 E Alden, lab		" Herbert B, " s	
" Irene, " s		" Deana B, " s	
" Lena, " s		" Judson L, " u	

WHY NOT PUT THAT VACANT CITY
LOT TO WORK TO PAY FOR ITSELF?

PLANT IT TO CUCUMBERS!

If you are a farmer, or are interested in farming for cash crops, CABBAGE GROWING will give you most pleasing results. Try a big patch of Cabbage and a little patch of Cucumbers.

GET IN ON COLDWATER'S
NEWEST INDUSTRY

COLDWATER PACKING CO.

The big stone factory on the Lake Shore at Jay Street
is open for business with an unlimited capacity.

Corless Starr A, 272 Marshall, farmer	Cowman Richard P. , billiard hall, bowling alley, cigars, candies, 71 W Chicago; res Arlington
" Mrs Anna M. "	" Mrs Alice E, "
" Mrs Ann E, 34 N Hudson, w	Cox, Norton & Co. , civil and electrical engineers; office at courthouse; John J Cox and K E Norton
" George, 19 W Montgomery, horseman	Crandall Edward R. , pianos, organs, sewing machines and a com- plete line of musical goods and supplies, 87 Marshall; res same
" Mrs Winnie, " T	" Mrs Amy, "
" Hiram J, 24 Perkins, lab	" Ralph E, "
" Mrs Ida V, "	" Margaret H, "
" Elvin L, " lab	" music teacher
" Mrs Lulu, " w	" Irma, 205 Henry, s
" Mina G, " u	" Earl, " K
" Erwin G, " u	Crane Clement A, 128 Peckham, P
" Kidd, 59 S Jefferson, engineer	" Mrs Etta M, "
" Mrs Regena, " "	Crapo Daniel B, 87 Pierson, carpenter
" Marjorie, " s	" Mrs Susie, "
" Thelma, " s	" Dean L, "
" Lee, " s	" Nina L, " s
Cornell Mrs Cora, 98 S Jefferson	" Claude, 75 N Fremont, R
" Katherine, 133 W Pearl, clerk	" Mrs Mary, " "
Cornwell Chas T, 102 Marshall, r	" Hazel, " u
Corson Allen, 183 Perkins, r	" Esther, 146 S Monroe, dom
" Mrs Eva T, " "	Crater Phillip, 102 Church, janitor
" Harold T, " s	" Mrs Sophia, " "
" Lora Belle, " s	" Andrew, " s
" Joseph, 22 N Polk, machinist	Crawford E Frank, 29 Elizabeth
" Mrs Effie M, " "	" Mrs Emogene C, "
" Clyde L, " electrician	" C F, 40 W Montgomery, r
" Bernard L, " s	" Mrs Sarah, " "
Cosper Mrs Sarah E, 85 Waterman, w	" George, 120 W Chicago, lab
Cotsonis Bros. , proprs Coldwater Candy Works; cigars, ice cream, etc, 33 W Chicago; res same; George and Peter Cotsonis	Crippen Walter G. , first class paint- ing and paper-hanging, 134 S Monroe
The Daily Courier , 12 South Mon- roe; J W & H F Gardner, publishers; all classes job printing	" Mrs Mary E, "
Couve Louise E, 24 N Jeff, teacher	" Mrs Harriet, 27 E Pearl, w
Covey Wm A, 217 Marshall, agent	" Hal D, 225 E Chi, p o clerk
" Mrs Emma M, " "	" Mrs Mae, " "
Cowell W Glenn , 179 E Chicago, attorney; office, 2d floor Farm- ers' Mutual Building; both phones; office 266, res Bell 745	" Henry N, " s
" Mrs Ella M, 179 E Chicago	" Florence, 138 W Chicago
" Pauline, " s	Crist Mrs Temesa E, 70 E Pierce, w
" Wayne G, " s	Crocker John M, 103 E Pearl, r
	" Mrs Dora A, " "
	Crowder Mrs Charity, 176 Marshall, dom

Phone Miss Sprague About Wormwood Ointment

BRANCH COUNTY'S
BEST NEWSPAPER



The Daily Courier

Published Every Morning Except Monday
12 South Monroe Street, Coldwater, Mich.



TERMS OF SUBSCRIPTION

In the City of Coldwater, \$2.50 per year.
By Mail, including R. F. D. Routes,
in advance, \$2.00 per year.



One advertisement in a newspaper taken into the
home is worth a thousand times more than one
in a thousand newspapers left on the highway.



J. W. & H. F. GARDNER
PUBLISHERS

Cudner John, 378 W Chicago,	lab		
" Mrs Julia A,	"		
Culp John W, 23 N Jefferson,	r		
" Miles J, 123 Perkins,	r		
" Mrs Susannah,	"		
" Erskin,	teamstr		
Culver Dr Bert W, physician and			
surgeon, 53 W Chicago:			
residence 173 Church			
" Mrs Louise M,	"		
" Miriam Lorene,	u		
" Mrs Ella M, 82 Hull,	w		
" Mrs Hazel, 37 N Monroe, clerk			
Cummings Dwight J, 245 Hull,	r		
" Mrs Minerva P,	"		
" Mrs Blendina, 63 Race,	w		
" Blendina,	s		
Cummins Carl, 214 W Chicago, clerk			
" Mrs Roline,	"		
" Marjorie L,	s		
" Dorothy R,	u		
Cunningham John, 59 Pierson,			
cigarmaker			
" Mrs Margaret,	"		
Curcio Frank, 22 N Hudson, clerk			
Cure Gleo F, 101 Waterman,	T		
" Mrs Florence,	"		
Curtis Mrs Charlotte W, 124 Henry, w			
" Rev C W, pastor of Advent			
Church; res 64 N Fremont			
" Mrs Mary A,	"		
" Amber,	s		
" Francis,	s		
Curts John L, supt Champion Brass			
Works; res 184 E Pearl			
" Mrs Clara,	"		
" Ruth,	teacher		
Cushman Esther M, 39 Cutter, clerk			
" Violet,	s		
Cutbush Arthur T, 33 Sherman,	T		
" Mrs Celia,	"		
Cutler Chas L, 328 E Washington, lab			
" Mrs May,	T		
" Edna,	T		
" Harvey,	s		
" Mrs Emma, 90 S Monroe, dom			
Cuyler Ad A, 101 N Fremont,	P		
" Mrs Regs,	L		
" Cecil M,	teacher		
" Howard A, 22 Henry, cooper			
" Mrs Lela F,	"		
		D	
		Daniels Chas L, editor Reporter,	
		res 177 Grand	
		" Mrs Bertie,	bookkeeper
		Daniells Llewellyn S, 225 W Chicago, r	
		" Mrs Susan,	"
		Dart Mrs Eva, 65 E Chicago,	w
		" Mrs Hannah M, 64 Harrison,	w
		Darling Mrs Nellie, 79 Wright,	w
		" Margaret, 29 S Railroad,	u
		Daugherty Walter G, 33 Elm,	
		pharmacist	
		" Ella,	dressmaker
		David Ambrose, 36 Henry,	r
		" Mrs Jennie,	"
		Davis Kate, 16 S Fremont	
		" Daniel, 296 Hull, teamster	
		" Mrs Carrie E,	"
		" Ernest C, Rose St,	teamster
		" Mrs Maud,	"
		" Mabel,	s
		" Oliver, 99 Jackson,	lab
		" Mrs Goldie E,	"
		" John Oliver,	s
		" Mrs Ardella, 177 W Chi,	w
		" Edward F, 127 Peckham,	r
		" Mrs M Adell,	"
		" Wm M, 302 S Clay,	farmer
		" Mrs Lydia,	"
		" Edna V,	T
		" Wilfred J,	s
		" J D,	81 Jackson, Ce
		" Mrs Henrietta,	"
		" Bert, 111 N Hanchett,	lab
		" Mrs Augusta D,	"
		Dawson Michael, 185 S Jeff, cigarmakr	
		" Mrs Sophia M,	"
		" Elizabeth H,	s
		" John W,	u
		" Paul,	u
		" John, 32 Race,	distributor
		Day Fred, 95 E Montgomery,	T
		" Mrs Susie,	"
		" John,	s
		" Freda,	u
		Dayton Mrs J N, 95 Church,	w

For Good Printing
See W. C. BAILEY

Deabler Oliver J, furniture and undertaking, 84-86-88 W Chicago;
 residence, 17 Jackson
 " Mrs Lilla, "
 " John R, " s
Dean Myrtie, 173 Morse, T
 " Mabel L, 310 W Pearl, teacher
Decker Valeda, S P S, dom
 " Almeda, " dom
DeClute Wm H, 10 N Clay, lab
 " Mrs Amelia, 26 Orchard
 " Miles A, " deliveryman
DeForest Jas, 29 Lawton, janitor
 " Mrs Clara, "
Delicatessen Shop, 23 S Monroe,
 Mrs Mary Messengr, mgr
Dell Mrs Dama E, 172 S Monroe, cook
Delp Milton F, 401 Jay, carpenter
 " Mrs Margaret, "
 " Lola A, " T
 " John E D, " s
Demerest Mrs Sophia C, 32 W Montg
Deming Mrs Margaret, 80 Tibbits, w
Denbrock Hotel, 33 N Hanchett;
 meals 20c, board and room
 \$1 and up
Denbrock Chas J, 33 N Hanchett, hotel
 " Mrs Emma A, "
 " Fred, 68 W Pearl, Ce
 " Mrs Grace B, "
 " Wm H, 42 Cutter, R
 " Mrs Marie, "
 " Ruth A, " u
 " Wm, 237 S Jefferson, r
 " Mrs Matilda, "
Dennison Mrs Mary J, 105 Pierson, w
Deuel Mrs Julia E, 77 Church, w
 " Louise P, " bookkeepr
Deuser John S, 181 S Clay, lab
 " Matilda, "
 " Edward, " lab
 " Joseph, " bookkeepr
 " Herman, " machinist
 " John, Jr, 16 Race, R
 " Mrs Bessie L, "
 " Ralph R, " s
Dewey Willie, Arlington Hotel,
 choreman
 " Lewis E, 262 E Chicago, r
 " Mrs Mary E, "

FOR

FINE FURNITURE



CALL AT THE

TRIPLE FURNITURE STORE
 of O. J. DEABLER

TRADE
Allwin
 MARK



Carpets, Rugs, Lace Curtains,
 Upholstering, Undertaking.
 84-86-88 WEST CHICAGO ST.

Dexter Don C, manager Singer Sewing machine agency, res 63 Cutter	Doll Benedict, 665 W Chicago, draymn
" Mrs Mary M, "	" Mrs C Emma, "
" Myrtle R, " s	" Bertha T, " M
" Vera B, " u	" Eddie B, " auto rep
" Earl, " u	" Raymond F, " M
" Harold, " u	" Marie K, " phone op
" Nancy, 256 Marshall, s	" E Louise, " M
" Mrs Nancy J, 93 Cutter, w	" Gertrude P, " s
" David, " teamstr	" Charles A, " s
" Arthur, " s	" Leo J, " s
" Jesse C, 70W Montg, teamster	" Wm T, " s
" Mrs Clara S, "	" Margaret E, " s
" Muriel G, " u	Donahue Mrs D, 35 Race, w
" Doris I, " u	" Irene, " s
Dibbert Herman F, 113 Division, farmer	Donnelly Mrs Caroline M, 73 Marshall, w
" La Verne H, " engineer	Donley Vachel A, 227 N Hudson, painter
" Mrs Huldah, "	" Mrs Jennie C, " photographer
Dickens Mrs Mary, 162 S Clay, w	Doris Matthew, 118 Jackson, cooper
Dickinson Charles H, 176 Marshall	" Mrs Lura E, "
" Mrs Lorene Wright, " music teacher	" James, 151 S Clay, C
" Homer W, 176 Marshall, bookkeeper	" Mrs Emma A, "
" Evelyn S, 162 Marshall	Dorman Frank S, 144 N Hudson
" Mary A, "	" Mrs Marian L, "
Diener Mrs Adaline M, 43 E Pierce, w	Dorrance Drug Co, 27 W Chicago, drugs and paints; A J Dorance, proprietor
Dimond Mrs Gertrude B, 15 Elm, clerk	Dorrance Albert J, 19 Grand, druggist
Dingmon Mrs Della H, 99 Green, w	" Mrs Annie J, "
" Versul D, s	" Mary J, " s
Dobson Dr Gertrude, homœopathic physician, 44 E Chi; chronic diseases a specialty; office days Tuesdays, Thursdays and Saturdays, 12 to 5 pm	" Albert A, " s
Dodge Chas E, 96 Wright, R	" Catherine, " s
" Mrs Rose M, "	" Elsie, " s
" Harry J, " s	" Jule, " s
Doerr Mrs Emma, 58 Hooker, D	" Ralph G, " s
" Margaret A, " s	" Thomas O, " u
" Louise E, " s	" Roger, " u
Dolf Everett, 53 S Clay, farmer	Dorrance Albert A, 71 S Monroe, r
" Mrs Ethel, "	Dorsey Ivan W, 212 E Pearl, high grade monuments
" Edna, " s	" Mrs Berniece S, 212 E Pearl
" Norma, " s	" Mrs Della, 61 N Jefferson, w
" Lucile, " u	Doty J Nelson, 103 Wright, lab
	" Mrs Phebe A, "
	" Louis F, 112 Wright, lab
	" Mrs Eltha E, "
	" Margaret, " u
	" Louise, " u

For Good Printing
See W. C. BAILEY

Dorrance's Specialties

PEARL CREAM

Best for chaps. Composed of boracic acid, benzoin, glycerite of starch, glycerine, mucilage of quince seed, carbolic acid, bay rum and perfume. Price 10c and 25c.

LIVER GRANULES

Made for us by Parke, Davis & Co. They keep the liver lively. Fifty in a package for only 25c.

WHITE PINE COUGH SYRUP WITH TAR

The best cough syrup, proven by over 11 years' increasing sales. Price 25c and 50c.

BRONCHIAL LOZENGES

They cure the tickle. Mighty good for that constant irritating cough. Price 10c.

CHARCOAL AND PEPSIN TABLETS

For bad stomachs. Relieve distress. Price 10c.

SULPHUR AND CREAM OF TARTAR LOZENGES

For the blood. An old-fashioned remedy in an improved form. Pleasant to take. Price 10c.

TASTELESS CASTOR OIL

Ours is the original, palatable castor oil, made of pure castor oil, sweetened and flavored. Price 10c and 25c.

TALCUM POWDER

The finest in the city, violet and corylopsis. Large can 25c.

HEADACHE TABLETS

Our own formula. Price 10c.

DORRANCE DRUG CO.

THE A. D. S. STORE

Eastman Kodak Agency

Coldwater, Michigan

Doty Cordella R , barber, 26½ S Monroe; residence 69 Elm	Drinkwater Delta , 17 E Washington, shoemaker
" Joseph E, 219 Cutter, lab	" Max S, 123 Walnut, u
" Mrs Melissa, "	Drobnuk Edward P , tailor, 24 W Chi; residence 102 Jackson
" Harry, 227 Cutter, lather	" Chas E, " s
" Mrs Elva, "	Drury Willis M , 229 E Chicago, L S
Dove Arthur , 142 Waterman, mason	" Mrs Christina B, " "
" Mrs Lulu, " "	" Fortune R, 136 E Wash, com trav
" Carroll, " s	" Mrs M Jennie, " "
" Ivan, " s	Dryer Henry , 368 S Jefferson, r
Downer Wm B , 64 Morse, r	" Mrs Minnie, carpet weaver
" Mrs Cynthia A, " "	Dubendorf Edwin , 86 W Montg, M
Doyle Dory , 51 Tibbits, lab	" Mrs Flora D, " "
" Mrs Elizabeth, " u	" Lee T, 24 Park, Br
" Lester, " u	" Mrs Louise K, " "
Downs James R , 196 Grand, painter	" John C, 173 Jackson, r
" Rebecca J, " "	Dubois Lida , 87 Coombs
" Lulu C, " milliner	Dunham Frank E , groceries, meats and notions, 273 Marshall, successor to Hall & Kennedy; res 271 Marshall
" Madison B, 99 N Clay, r	" Mrs Luella, " "
" Mrs Lucy A, " "	" Mrs Ermina L, 95 S Monroe, D
Downes Roy R , 81 Grand, confec jobber	" Mark T, " bookkeeper
" Mrs R Ella, " "	" Royal S, 97 N Clay, r
" Adeltha, " u	" Mrs Martha J, " "
Doy Leander J , 38 N Monroe, optician	" Mrs Plona E, 63 S Jefferson, D
" Mrs Rose M, " "	" Hazel I, " milliner
Draine Frank S , 146 Harrison, M	Dunigan Mrs Nora , 156 S Jefferson
" Mrs Ida M, " "	Dunks Fred J , 351 Grand, real estate loans
" Carry E, " lab	" Mrs Nancie C, 351 Grand
" Clev, " T	" E Wm, 83 E Pierce, farmer
" Ernest R, " P	" Mrs Charlotte J, " violinist
" Aemuel M, " s	Dunn John C , 375 W Chicago, J
" Mildred R, " s	" Mrs Josie, " "
" Beulah M, " s	" Marie, " "
" Ruby F, " u	" Margaret, " u
Draper Homer , 172 N Sprague, silos	Dunnevan Leo , 40 W Railroad, L S
" Mrs Sarah J, " "	Dunton & Tupper , agricultural implements, gasoline engines, threshers, carriages, farm wagons, 107-109 W Chicago; E A Dunton, S Tupper
" Helen M, " "	Dunton Eben A , 213 W Chicago, merchant
" Myrtle, " s	" Mrs E May, " "
" Lloyd R, " u	" Ethel May, " s
" Howard E, 86 Walnut, carpenter	Duorare Jack , Arlington, night clerk
" Mrs Faytena, " "	
" Rose, " s	
" Bernice, 113 E Wash, u	
Driggs Seth W , 112 E Pearl, r	
" Mrs Lucy E, " "	
" Nellie L, " teacher	
" Arthur W, " "	
" Mrs Clara F, " "	



BRANCH COUNTY INFIRMARY

F. E. DUNHAM

Successor to Hall & Kennedy

Makes a Specialty of the Finest Dairy Butter
and Fresh Eggs from the Country

Large and Choice Stock of Groceries
Meats and Notions

273 Marshall Street - Both Phones 418

Dustman John A , blacksmith; horse shoeing and fine forgings; wood shop in connection; 101 W Chi; res 406 E Chicago	Edwards Melvin R, 26 Preston, C
" Mrs Mary A, "	" Mrs Anna, "
	Eggleston Albert T, wagonmaker, 135 W Chi; res 178 N Fremont
	" Faye H, "
	" Pearl L, "
	" Wm A, 350 W Chicago, C
	" Mrs Blanche, "
E	Eisen Adolph , merchant tailor, 13 N Monroe; a full line of samples; repairing neatly done; residence 176 Church
Earley Frank L, 20 Harrison, salesman	" Mrs Nellie, "
" Mrs Elizabeth, "	Eldridge Mrs Lizzie, 102 Wat, w
" Max C, " s	" Frances, " s
" Will, 25 Race, C	" Mrs Mary E, 71 W Pearl, w
" Charles E, 166 Walnut, C	Eligh Reuben V, 82 Grand, plumber
" Mrs Gertrude, "	" Mrs Hattie L, "
" Gretchen B, " u	" Kittie, " bank clerk
" Harriet M, S P S, ironer	Elligett John, Jr, 389 W Chicago, Ce
Eaton Grocery Co , 14 S Monroe, groceries and meats; both phones, 210	" Mrs Macil, " "
Eaton Grant, 102 N Hanchett, merchant	" Marion, " s
" Mrs Kathryn, " "	" Wm, " s
" Grant, Jr, " s	" Margaret, " u
" Lutie, " s	Elliott Jas R , 301 W Chicago,
" Franklin, 162 Henry, janitor	asst mgr Pratt Mfg Co
" Mrs Margaret, " "	" Mrs Lillian M, 301 W Chicago
Ebal Oscar, 183 N Fremont, T	" Esther C, " s
Ebenhack Geo J, 221 N Hudson, T	" James R, Jr, " u
" Mrs Lydia A, "	" Joe H, 80 Jackson, jeweler
" Omar C, " purchasing agt	" Mrs Morna C, " "
" Lelia B, " bookkeeper	" Jack C, " s
" Gladys M, " s	" Robert H, " s
Eberhard Henry, 43 N Fremont, r	" Benj, 24 Mill, Ce
" Mrs Sarah F, " "	" Mrs Kate, " "
Echtinaw Mrs Katie, 59 Hooker, w	Ellis Daniel, 137 N Jefferson, r
" Holice, " P	" Mrs Ellen, " "
" Samuel, 325 N Hudson, r	Ellston Fred, 77 W Chicago, hostler
" Mrs Ida, " "	" Mrs Harriet E, 100 E Pierce
Eddy Franklin T, 145 Harrison, cigar mfr	" Charles J, " K
" Mrs A Etola, " "	" Mrs Ella, " "
Edgerton & Chadsey , proprs Centennial Horse Shoeing Shop, established 1876, 13 S Hanchett; expert shoeing our specialty; L H Edgerton, J M Chadsey	" Elma, " u
Edgerton Lewis H, 157 E Washington, blacksmith	Ely Burdette, 23 Elizabeth, T
" Mrs Emma L, " "	" Mrs Edith, " "
Edmonds Melvin T, 63 Smith, r	" Leola, " s
" Mrs Lucy A, " "	" Ray, " s
" Mrs Roette B, 18 N Fremont, w	" Winnie, " u

For Good Printing
See W. C. BAILEY

Elya Charles A. 231 S Jefferson, lather	Estlow Helen, 28 Green, s
" Mrs Blanche M. "	Evans John S , editor Sun and Star,
" C Frank, " s	res 22 W Pearl
" Ruby P. " s	" Mrs Nellie F. "
" Nora B. " s	" Harriet E. " teacher
" William J. " u	" Frank R, 145 E Railroad,
" Frank, " r	engraver
" Mrs Marcia, "	" Mrs Della, "
Emergency Hospital, White Block, 5-7	" Mrs Elizabeth, 51 Munson, w
S Monroe; Dr DH Wood propr	" Stephen V, 101 Pelton, r
Entrekin Mrs Katharine J, S P S	" Edward F, " machinist
cottage manager	" Mrs Della C, "
Erdle Mrs Libbie, 117 W Chicago, w	" Benson, " u
" L J, "	Evens M L , 103 Church, com trav
" Mrs Lora, "	" Mrs Kittie D, "
Ertell George, 11 S Clay, " tailor	" Ralph L, " u
" Mrs Augusta, "	" Mrs F J, 99 Church, w
Ertley Anna M, 99 E Chicago, dom	Everett Geo W, cor Sprague and Gar-
Estes Lee L, 81 Taylor, R	field, painter
" Mrs Blanche W, "	" Mrs Angeline, "
Esther Sister, 78 Harrison, teacher	Ewing Mrs Ann, 56 N Monroe, w
Estlow Benj, 125 S Jefferson, Ce	" Albert A, 283 S Jeff, painter
" Mrs M Belle, "	" Mrs Lura, "
" Grace L, "	" Leslie G, " s
" Leonard E, " s	

VANAKEN BROS.



FLORISTS

Call on or Phone to us for
Anything You Want in



Flowers, Plants, Shrubs, Fruit Trees



Or Anything in Our Line.
You Will Get THE BEST.



VANAKEN FLOWER STORE

Both Phones 36, 3 Rings

S. Monroe Street.

F

- Faas Chas E, bookkeeper S M Nat'l
Bank; res 132 N Clay
" Mrs Mary E, "
" Helen T, " s
- Fairbanks Frank A, 89 S Monroe, r
" Mrs Charlotte, "
- Faith Gladys, 23 Hull, teacher
- Fallace Matthew, 20 E Chicago, r
- Farmers' Mutual Fire Insurance Co of
Branch County, opposite the
Court House; pres, James S
Ogden; sec, S J Chestnut
- Farrand Mrs Frances E, 105 S Monroe, w
- Farrell Mary, S P S, cottage manager
- Farwell Leon L, 281 Morse, R
" Mrs Amy L, "
" John, W State, farmer
" Peter, " r
" Eber, 366 E Chicago, farmer
" Mrs Laura C, "
" Helen L, " s
" Volney L, " u
- Faulk Mrs Elizabeth, 102 S Jeff, w
- Faurot Mrs Jessie M, 64 Harrison, w
" E Mae, " dressmaker
" F Lester, 148 Walnut, Sc
" Mrs Veeneena J, "
" John R, " u
" Marie, 95 N Fremont, s
- Faust Geo A P, 221 Hull, cigarmaker
" Mrs Anna L, "
" Mary G, " s
" Lajoie R, " s
" A Clifford, " s
- Feller Erwin P, 79 N Clay, clerk
" Mrs Fannie, "
" Guy S, " bookkeeper
" Mrs Arlene L, "
- Fellers Lewis H, 93 Walnut, 'L S
" Mrs Louella A, "
" Agnes B, " T
" Ruth D, " clerk
" Roy L, " s
" Ethel M, " s
- Feister Emma, 41 Hull, dom
" Dale, 199 E Washington, s
- Fellows Burt M, 59 N Hudson, com trav
" Mrs Lou Ella, "
" Ruth R, " bank clerk
" Mac C, " s
- Felten Rev Edward H, 118 S Jefferson,
pastor Lutheran Church
" Mrs Aline, 118 S Jefferson
" Gertrude M, " s
" Theodora M, " s
" Victor C, " u
- Fenner Maude L, 177 W Chi, stenog
- Fenton Mrs Nettie L, 99 E Alden, tailoress
" Clyde L, " s
- Ferguson Dr Benj R, dentist,**
Starr Block; teeth extracted
without pain; all dental work
warranted; res 124 E Chicago
" Mrs Ella, "
" Benj R, Sr, " (aged 95) r
- Ferguson Myron, 136 W Pearl, plumber
" Mrs Harriet N, 22 W Pearl, w
" James A, 101 S Clay, r
" Mrs Lucia E, "
" Clarence N, 175 Hull, com trav
" Mrs Ruth J, "
" Marvel B, " s
" Dorothy L, " u
" Ernest, 126 Cutter, teamster
" Mrs Hattie A, "
" Francis E, " u
" Esther, " u
" Fred, 68 Peckham, mfr
" Mrs Addie J, "
" Carl F, " s
" Clara L, " s
" Mrs Eliza, 31 N Jefferson, w
" Sallie, 145 E Chicago, s
" Ford, 219 Division, T
" Mrs Eva D, "
" Ralph, " u
- Ferns Joseph W, 341 Marshall, mfr**
Handy Account File, rubber
stamps, rubber type, sign
markers, stencils, office sup-
plies; Bell phone 462
" Mrs Ada A, 341 Marshall
Fetterly Joseph A, 180 S Clay, r
" Mrs Lucinda M, "
" J Earl, " engineer

Feuchter Mrs Barbara, 42 Conover, w	Fiske Albert J , 188 W Chicago,
" Caroline, " tobacco stripper	" Mrs Nora, " coal dealer
" Karl, 42 Conover, L S	" Charles, " u
Feyan Daniel B, S P S, teacher	Fitzgerald Mrs Carrie, 154 S Hudson, L
Field Mrs Mary, 138 N Hudson, w	" Claude, " s
Fields Nora, 292 W Chicago, s	Fitzpatrick John, 15 Henry, r
" Lois, " s	" Mrs Margaret, "
Filkins Claude D , 40 W Garfield,	Flandermeyer Francis H , propr
" Mrs Mary, " coal dealer w	Bee Hive Shoe Store, 16 W
" Ben, 71 N Polk, " janitor	Chicago; res 113 E Chicago
" Mrs Hitty, " "	" Mrs Nettie L, " "
" Jennie L, " milliner	" Mrs Augusta, 18 Peckham, w
" Vera B, " bookkeeper	" Herman E, " T
Filley Oliver, 93 E Railroad, grocer	" Louis F, " clerk
" Mrs Alice, " "	" Perry W, " com trav
" Don, " P	Flanders Fred F, 27 Peckham, barber
Finn Alice, 128 Peckham, s	" Mrs Vera, " "
Finney Cornelius, 48 River, mechanic	" Mona L, " s
" Mrs Mary J, " "	" Clover M, " s
Firth Henry, 26 Waterman, postman	" Fred E, 289 Morse, Br
" Mrs Mariette, " "	" Mrs Blanche E, " "
" Wm H, 247 E Wash, painter	" Ivan L, " s
" Mrs Amelia, " fur work	" Phillip R, " u
Fish & McCarty , barbers, 16 S	" Eldon E, " u
Monroe; F W Fish, C W	" Ruth M, " u
McCarty	
Fish Fred W, 16 S Monroe, barber	
res 58 Church	
" Edward H, " electrician	
" Mrs Martha E, " "	
Fisher Chas, 101 Taylor, H	
" Mrs Martha E, " "	
Fisk Lewis, 351 N Hudson, T	
" Mrs Carrie C, " "	
" J Roy, " s	
" Ethel L, " s	
" Helen M, " u	
" Elwin L, " u	
" Anna M, 11 N Jefferson	
" Hervey C, 29 Cutter, T	
" Mrs Jennie L, " "	
" Alice E, " s	
" Arthur W, " u	
Fiske Frank R , 167 N Clay	
" Mrs Harriet L, " "	
" Phillip L, " s	
" Samuel, 73 S Monroe, r	
" Mrs Clara, " chiropodist	
" Carlotta, " office clerk	

SEE

Dr. B. R. Ferguson

When needing anything
... in the line of ...

DENTISTRY

He will SAVE you money, GUARANTEE his work, and give you the BEST OF MATERIALS.

Plates from \$8 to \$10

according to the Teeth selected.
You get just what you pay
for or money refunded.

The Best Crown and Bridge Work \$3.50 to \$4.50 per Tooth.

Teeth extracted without PAIN by
use of Gas and other anesthetics.

Gold and Silver Fillings at Reasonable Prices.

Fleck Mrs Christine, 77 Pierson,	w	Forbes Mrs Etta, 70 S Sprague,	w
Fletcher Bartlett M, 56 Pierson,	r	Fordyce Josephine, 40 Morse,	D
" Mrs Prelina M, "	"	Foss Lee, 86 N Polk,	Ce
" Nelson P, 172 W Chicago,	"	" Mrs Ethel, "	"
wood and ice	"	" Wilma, "	s
" Mrs Louise, "	"	" Wilfred, "	s
" L David, " bookkeeper	"	Foster Edgar A, real estate and	"
" Dorothy, " clerk	"	auctioneer, 1 W Chicago;	"
" Robert T, " s	"	residence, 256 W Chicago	"
" Edward, 86 Wright,	r	" Mrs Abbie E, "	"
" Mrs Jane M, "	"	" Mrs Ellen J, 225 Marshall,	"
Flickiner Mrs Emma, 234 S Clay,	w	dressmaker	"
" Andrew, " Ce	"	Foust Archie B, 10 N Monroe, printer	"
" Mary, " K	"	" Mrs Julia A, "	"
" Carl, " s	"	" Frank, 218 Hull, mason	"
" Beulah, " u	"	" Mrs Laura, "	"
Fluke Wakeman C, 148 Marshall,	r	Fowler Willard A, 427 Grand, clerk	"
" Mrs Zaida M, "	"	" Mrs Electa A, " dancing teachr	"
Flynn Edward, 21 Abbott,	T	" Marguerite, " officelclerk	"
" Mrs Mamie E, " s	"	" Grant H, " T	"
" Margaret, " s	"	" G Louise, " s	"
" Edward, " s	"	" Chas. B, " r	"
" Nora M, " u	"	" Mrs Mary, 251 W Pearl	"
" Wm J, " u	"	Fox & Tyler, drugs, books, painters'	"
Fogg Lucy, 78 Division, teacher	"	supplies, toilet articles, artgoods,	"
Follett Mrs Nellie, 6 Walnut, nurse	"	photo materials, etc, 21 W Chi-	"
" Allen, " s	"	cago; W H Fox, C A Tyler	"
Fonda Alvin G, foreman Reporter office	"	Fox Willis H, 28 N Jefferson, merchant	"
res 64 South Clay	"	" Mrs Elma E, " "	"
" Mrs May C, " "	"	" Maud L, " teacher	"
" Mildred E, " teacher	"	" George W, 56 N Clay, Ce	"
" Evelyn M, " s	"	" Mrs Rosa, " D	"
" Mrs Eunice, " w	"	Fox & Flanders, barbers, 25 W Chi;	"
" Mrs Adaline L, 45 N Hanchett, w	"	Chas C Fox, F F Flanders	"
Foote Jay B, 409 Grand, r	"	Fox Chas C, 20 Harrison, barber	"
" Mrs Alice H, " "	"	" Mrs Myrtle, " milliner	"
" Roberta E, " s	"	Fox Afton W, vegetable gardener;	"
" Donald C, " s	"	gardens, greenhouse and res 55	"
" Ethelyn M, " s	"	Green; first class vegetables and	"
" Mrs Elizabeth, " w	"	plants in season; Bell phone 344,	"
		S M 3891	"
		" Mrs Bettie, 55 Green	"
		" Glenn A, " deliveryman	"
		" Karl S, " s	"
		" Ralph S, " s	"
		" James, 386 Grand, farmer	"
		" Mrs Annie, " "	"
		" Guy, " s	"
		" Murrey, " s	"
		" Ruth, " s	"
		" Lua, S P S, nurse	"



Edgar A. Foster

Real Estate,
Cyclone Insurance,
Auctioneering,
Notary Public.

Masonic Block,
Coldwater, Mich.

Foy Sylvester, W Garfield,	farmer	Frost Charles, painter; S M phone	
" Mrs Ida,	"	5484; res 75 E Montgomery	
" Emma,	K	" Mrs Dora E,	"
" Amy E,	clerk	" Myrna E,	s
" Charles,	farmer	" Eugene, 74 E Wash,	Ce
" William,	farmer	" Mrs Jennie,	"
Franklin Mrs Louise, W Garfield, w		" Elvin,	farmer
Franks M Perry, 318 W Pearl,		" Ervin,	P
" Mrs Victoria,	timber buyer	" Vena,	s
" Mary,	s	" Homer, 26 N Clay,	lab
Frary Jesse W, 313 Marshall,	lab	" Mrs Edith,	"
" Mrs Julia M,	"	" Letha,	s
" Lovina,	T	" Lela,	s
Friedrich Wm H, 359 S Clay, City		" Homer B,	u
Electrician & Supt Water W'ks		Fry Mrs Ida, 134 S Monroe, dressmakr	
" Mrs Bertha J, 359 S Clay		" Julia,	s
" Esther M,	s	Frydrhoski Stephen, 50 N Sprague,	
" Lawrence M,	s	" Mrs Frances,	farmer
" Gertrude C,	s	" Pearl,	s
" Thelma,	s	" Frank,	u
" Henry, 17 N Polk,	farmer	" George,	u
" Mabel,	"	Fulk Minnie, 60 E Chi,	dressmaker
Frederick Henry E, 280 W Chicago, r		" Lottie,	dressmaker
" Mrs Adaline,	"	Fulkerson Fred C, 22 Morse,	jeweler
" Beman J, 130 N Hudson,		" Mrs Daisie,	"
" Mrs Mary,	[auto agent	Fuller Frank L, 241 Morse,	clerk
Frederickson Jacob, W State,	farmer	" Mrs Nellie M,	"
" Mrs Nettie,	"	" Bertha L,	s
" Mabel,	s	" T Esther,	s
" Florence,	s	" Mrs Martha C, 152 N Jeff,	w
" Henry,	u	Fulleton Esther, 251 Marshall,	s
" Chas, 461 Marshall,	lab	Funk Elwin E, 144 E Washington,	R
French Wilbur, 94 N Hanchett,	R	" Mrs Lillie,	"
" Mrs Alice L,	"	" Gladys L,	s
" Mae I,	bookkeeper		
" Mida E,	bookkeeper		
Friend Julia, 121 N Hudson,	s		

ASK FOR "BUTTER FLAKE" BREAD

FOX & TYLER

DRUGS AND BOOKS

No. 21 West Chicago Street

THE STORE WHERE YOU GET WHAT YOU PAY FOR

Furgason Ambrose J, 17 Morse, rural mail carrier	Garnella Richard, 260 N Hudson, actor
" Mrs Josephine A, 17 Morse	" Mrs Maud, " actress
" Mrs Pearl, 169 Wat,	" Naomi, " s
" Margaret E, "	Garrett Sherman, 160 W Chicago, s
" Arthur W, "	Garrison Mildred, 11 E Chi, dom
" Marie, "	Gates Harold, 100 N Fremont, s
" Max, "	Gattsch & Co, cigar manufacturers, 175 S Monroe; J Gattsch, H Rathcamp
G	
Gage Mrs Laura, 134 Walnut, w	Gattsch Joseph, 171 S Monroe, cigarmfr
Gaines Chas A, 122 E Pearl, clerk	" Mrs Maggie L, "
" Mrs Adele, "	Geach Clyde, 59 S Clay, barber
Gallap Geo O , 410 E Chi, com trav	" Mrs Marie, "
" Mrs Clara A, "	" Jerelda, " s
" Howard N, " s	" Lola, " clerk
Gallop George, 51 Green, teamster	Geisel Harry, 25 N Monroe, painter
" Mrs Mamie, "	George Rodney R , 85 Hull, plumber
" Hiram, " u	" Mrs Carrie V, "
" Roland, " u	" Mrs Emma S, 123 S Monroe, w
Gallagher Steven P, 66 N Monroe, com trav	" Alonzo, 71 N Hanchett, r
Gallaher Mrs Flora, 290 W Pearl, w	" Milo, 248 Division, lab
" Edna W, " stenog	" Mrs Susie, "
" T Maurice, " s	" Adelbert D, 221 E Wash, electrician
" Gordon S, " s	" Mrs Nellie, " electrician
Gamble Dr Ernest F , physician and surgeon, Starr block; residence 17 Hull	" Howard C, " s
" Mrs Elida D, "	Gerver Geo E , Wolverine soaps and extracts, Turkish remedies, etc; Bell phone 428-a; res- idence 166 Grand
" Alfred F, " s	" Mrs Eldora, "
" Lytton D, " s	" Elza Burr, " farmer
Gamby John C, 281 W Pearl, miller	" Leora E, " s
" Mrs Maggie E, "	" Pearl F, " s
" Roland D, " C	
" Margery L, " s	
" Helen N, " s	
" William, 311 W Pearl, Ce	
Gangwer Earl C, 114 S Monroe, L S	
" Mrs Mabel L, "	
Gardner John W , 100 S Monroe, pub Courier	
" Mrs Marian R, "	
Gardner Harry F , pub Courier	
" Amos, 120 W Pearl, r	
" Mrs Sarah, "	
Garey Sylvia M, 48 N Monroe, milliner	
Garman Fonda, 120 E Washington, T	

G. O. GALLAP

410 East Chicago St. S. M. Phone 3121



TRADE MARK

MICHIGAN SALES MANAGER FOR

Beech-Nut Packing Co.



VIEW ON EAST CHICAGO STREET

PETER SANDT R. R. GEORGE

PETER SANDT & CO.

SANITARY

PLUMBING

STEAM AND HOT WATER HEATING

 We carry the Largest Stock of Pipe and Fittings
in the County

17 North Monroe St., Coldwater

Gheldof August, E Garfield, gardener	Gilson Mrs Emeline, 21 Henry, w
" Mrs Lucy, "	" Vera E, " musician
" Emiel, " T	Globensky Ernest C, 171 S Monroe,
" Madelaine, " T	" Mrs Marie, " cigarmaker
" Bertha, " T	" Irene Marie, " u
" Louise, " s	Godden John, 226 E Washington, H
" Charles, " s	" Mrs Louise, "
" Zenoba, " s	" Henry, 220 E Wash, lab
Gibbons Jay, 169 Henry, lab	" Mrs Kate, "
" Mrs Elizabeth, "	" Fred W, 28 Church, clerk
" Eda, "	" Mrs Edna, " teacher
" Dewey, " s	" Annabelle L, " u
" Florence, Arlington Hotel	Golchert Herman, 301 S Jeff, H
Gibson Mrs Agnes, fire insurance,	" Mrs Maggie, "
stenographer and pension at-	" Henry, " Ti
torney, office in court-house;	" Herman, Jr, 278 S Jeff, Br
res 134 E Chicago, w	" Mrs Marie, "
" Mrs Margery, 155 S Jeff, w	Golden Mrs Amanda K, 253 E Wash, w
" Walter J, " painter	Good Wm E, 430 S Clay, Ce
Gibson Edward H, 22 Hull,	" Mrs Nellie R, "
monument dealer	" Rex R, " s
" Mrs Ada V, 22 Hull	" Mrs Emma M, 30 Pelton, w
" Mary Elizabeth, " s	" Walter, " s
" Albert W, 101 W Chicago,	" H Wilfred, 17 N Fremont, lab
hostler	" Mrs Frances J, "
Gibson & Sutherland, see Cold-	Goodman Mrs Winnie, 263 E Wash, w
water Monument Co	" Ursin, " s
Gifford Wm E, 348 S Clay, farmer	Goodnow Willis E, 65 E Pearl, com trav
" Mrs Lavinna, "	" Mrs Jennie, "
" Rolene J, " s	" Lucius T, 96 S Clay, r
" Edward, " s	" Mrs Mary A, "
Gilbert Mrs Chas T, 20 Church, w	Gore Ruth, 114 S Monroe,
" Mrs Jennie R, 64 N Fremont, w	phone chief op
" Nellie, 16 W Pearl	Gorman Benjamin B, postmaster;
" Allen A, 241 S Sprague, farmer	res 137 N Hudson
" Mrs Ida C, "	" Mrs Susie I, "
" Elva M, " s	" Elsie L, "
" Eva C, " s	Goss William D, 32 Perkins, L S
Gille Albert I, 156 Waterman, phone	" Mrs Myrtie, "
inspector	" Leo L, " s
" Mrs Lena, "	" Clare D, " s
Gillespie Peter, 142 N Jeff, laundryman	" Iva A, " s
" Mrs Mary E, "	" Henry L, 72 Jackson, r
" Peter W, " s	" Mrs Clara E, "
" Helen E, " s	Govdy Morton J, rural mail carrier,
" William, " u	144 W Pearl
" Alva, 66 N Polk, T	" Mrs Anna L, "
Gillett Wm F, 144 W Pearl, r	" Ilah M, " stenog
Gingrich Carl, 86 S Monroe, P	" Mrs Susan, 29 Pelton, w
Gilman Mrs Anna, S P S, nurse	" Kellogg E, 19 S Clay, s
	" Antronette, " s



VIEW IN OAK GROVE CEMETERY

E. H. GIBSON

A. C. SUTHERLAND

The Coldwater Monument Co.



We have a Large Stock of

Monuments Markers

On hand, with up-to-date pneumatic tools and skilled workmen for finishing and lettering. For many years we have devoted our exclusive attention to the Monument business, and our success proves that we understand the business and satisfy our customers

A larger and better stock than ever in our new quarters
at the corner of West Chicago and Clay Sts.

S. M. Phone 120

GIBSON & SUTHERLAND, Proprs.

Graham Frank L, 212 Henry,	lab	Grice Abram W, 119 Marshall, janitor
" Mrs Maggie, "		" Mrs Rhoda A, "
" Fay E, " engineer		" Blanche E, " bookkeepr
Granger Francis, 252 Marshall,	r	Griffin Orie C, 84 Peckham, carpenter
" Mrs Cynthia A, "		" Mrs Lena M, "
" George L, 131 Morse,	R	" Lucile L, " s
" Mrs Mae, " "		" Mrs Minerva E, 25 W Wash, w
" Collins M, " s		" Stanley C, state agt S P S,
" George L, Jr, " u		res 12 W Alden
" Mrs Maria, 224 Marshall, w		" Mrs Mabel A, " "
" Mrs Ann Eliza, 256 Marshall, w		" Esther C, " s
Grant August, 172 S Monroe,	K	" Jean Elizabeth, " u
Graves Roy, 37 Henry,	R	Griffith Dr Wilbur A , physician
" Mrs Gay B, " "		and surgeon, 11 W Chicago;
" Leo, 169 S Hudson, office clerk		residence 191 W Pearl
" Mrs Maud, " "		" Mrs Luella A, " "
" George, 113 N Polk,	lab	" Raymond C, " s
" Glenn, " M		Grim Clifton E, 86 S Monroe, barber
" Roscoe, 203 Grand,	R	Grinnell Herbert J, 122 N Hudson,
" Mrs Lola, " "		farmer
" Wilfred, " s		" Mrs Mary A, " "
Green Lymon , optometrist S M		" Mrs Lenora, 193 Hull, w
Bank bldg; careful attention		Gripman L J, 114 S Clay, com trav
to examinations and fitting;		" Mrs Cora A, " "
residence 106 Grand		" Rea B, " banker
" Mrs Jennie E, " "		" Gertrude M, " s
" Mrs Marion A, 48 Division, w		" Lindley H, 49 W Washington
" Alexander R, 58 E Pearl, r		" Mrs Antoinette, " "
" Mrs Esther, " "		Grosse Mrs Christeen E, 11 Jackson, w
" Mrs Anna, 21 S Railroad, w		" Carl, 171 S Monroe. P
" Benton, grocer, 170 S Monroe		Grove A R , 235 W Chicago,
" Mrs Clara M, " "		stock buyer
Greene Arbell, 45 N Hanchett,	s	" Mrs Marbury A, " "
Greenamyer Daniel S , merchant;		" Gerald N, " s
res 159 S Monroe		" Jay, 34 E Wash, solicitor
" Mrs Lucy A, " "		" Elizabeth R, " "
Greenleaf Myndret C, 50 N Hanchett,		" Bessie L, " milliner
emp Gas Co		" Elizabeth, 114 S Monroe
Greenwood Abram, 18 E Alden, baker		" Lyman W, 165 Waterman, r
" Mrs Agnes M, " "		" Mrs Emily A, " "
" Elliot A, " lab		" Clarence, 148 E Pearl, s
" Mrs Deborah, 95 N Monroe, w		Gruber Solomon, 93 Taylor, janitor
Gregg John R, 71 W Montgomery, lab		" Mrs Margaret L, " "
" Mrs Jessie, " "		Grundy Thos M, 21 N Polk, gas fitter
" Earl, 426 Morse, farmer		" Mrs Minnie C, " "
Gresley Grant L, 19 Orchard,	T	" Mrs Amelia, 153 S Hudson
" Mrs Sarah J, " "		
" Laverne, " s		
" Mrs Evaline, " w		

For a Good Shave Go to BENJAMIN'S

Gruener Starr, 115 Harrison, merchant
 " Mrs Lena, "
 " Ruth, 33 N Polk, s
Gunson Mary, S P S cottage manager
Gurt Jack, 212 Henry, H
Gust Michael D, 95 Waterman, r
 " Mrs Josephine, "
 " Wilma M, " milliner
 " Elizabeth L, " bookkeeper
 " Louis, " u

For Good Printing
See W. C. BAILEY

H
Hach John A, 202 Grand, com trav
 " Mrs Pink C,
Hackenberg Mrs Mabel G,
 152 N Jefferson, w, T
 " Esther F, " s
Hadland Mark, 185 Henry, M
 " Mrs Elizabeth, "
Hadley Dr Grant S, dentist, 13 W
 Chicago; res 160 N Hudson
 " Mrs Grace, "
 " Helen R, " s
 " Marian, " s
 " Kenneth N, " s



Exclusive Agency
 for the

Dorothy Dodd

Faultless Fitting Shoes
 For Ladies



16 West Chicago St.,

- Coldwater, Michigan

Hagerman Mrs Sadie, 101 E Pierce, w	Handy Acct File Co, see J W Ferns
" Paul, " s	Handy Mara, 71 Peckham
Haight Louis F , high class sign painting of all descriptions; res 28 Park Place	Haner Harry A, 246 N Hudson, oil [wagon driver
" Mrs Elizabeth, "	" Mrs Emma M, "
Hale Mrs Amelia M, 152 Morse, w	" Morris, " s
Hall B Eugene, 96 Morse	Hankis John A, 148 Daugherty, lab
" Mrs Mida A, "	" Mrs M Estelle, "
" Harold H, " s	" Starr, " s
" Russell A, " s	Hansen Carl, 14 Clark, K
" Mrs Emma, 112 E Wash	" Mrs Rayna, "
" Mrs R Allen, 186 W Pearl, w	" Helen, " u
" Hershel, 180 Walnut, carpenter	" Gerda, " u
" Anna, 73 Division, phone chief op	Happy Hour Theatre, see Geo A Banta
Hamilton Robert J , 225 W Pearl, Mgr Coombs Mills	Harbaugh Mrs Frances, 152 Walnut, w
" Mrs Harriett P, 225 W Pearl	" Mrs Lucinda, 76 N Hudson, w
" Alice B, 189 E Wash, dom	Hardenbrook & Payne , billiard hall, 10 W Chicago; J Hardenbrook, G W Payne
" John W, 299 Marshall, lab	Hardenbrook John, 214 Grand
" Mrs Carrie D, "	" Mrs Mary E, "
" Fern A, " T	" Alvin J, " lab
" Gladys M, " T	" Allen D, " s
" Harold J, " s	Harding G W & Son , agricultural implements, carriages, wagons and harness, blankets, robes, etc; G W & R W Harding
" Beulah N, " s	Harding G W, 149 N Clay, merchant
" Joseph, 18 S Monroe, Ce	" Mrs Florence E, "
" Ethel, 63 Church, s	" Floyd, 84 Taylor, s
Hammer John, 114 N Clay, lab	" Ross W, 100 N Clay, merchant
" Mrs Etta, " dressmaker	" Mrs Gertrude, "
Hand Edmund, 106 Bennett, lab	Harding Louis K , propr Arlington Livery, 16-18 N Hanchett, residence 147 W Chicago
" Mrs Eliza, "	" Mrs Pearl, "
" Mrs Ivah, 70 Hull, music teacher	" Flint E, " s

DO YOU BELIEVE
IN
SIGNS?
IF SO, SEE
LOU HAIGHT

CONTRACTOR FOR GENERAL PAINTING
AND PAPER-HANGING

Harger Wm H, 263 S Jefferson, thrasher
" Mrs Ann, "
" Andrew A, " P
Harkness Edwin D, 209 N Clay, farmer
" Mrs Jennie M, "
" Lillian A, "
Harmon Geo A, W Garfield, farmer
" Louis, 90 Race, Ce
" Mrs, "
" Wm, 90 W Pearl, machinist
Harper Leo, 28 E Washington, H
" Mrs Leonora, "

W. A. COOMBS

MILLING CO.

18 North Monroe Street

Manufacturers of the Celebrated Flour

ROB ROY

Pure Buckwheat Flour,

Bolted Corn Meal,

Self-Rising Buckwheat

and Pancake Flours

SPRING WHEAT FLOURS

... AND ALL FEEDS ...

BUYERS OF GRAINS

WHEAT - RYE - OATS - CORN

COLDWATER, - MICHIGAN

Harris C J & Co , undertakers, 5 S Monroe; C J Harris, R J Shattuck	Hatton Dr Lemuel C , physician and surgeon, suite 7 Masonic Block; office phones, S M 259, Bell 739; res phones S M 3421, Bell 719; res 24 N Jefferson
Harris Chas J , 22 W Wash, undertaker	" Mrs Nettie, "
" Mrs Maude I, "	Havens Sherman, 66 Smith, lab
" Alice E, " s	" Mrs Mabel, " T
" D Alden, 127 S Hudson, rural mail carrier	" Earl A. " s
" Mrs Harriet H, "	Hawes Herbert A , carriage trimmer; mfr automobile tops and accessories, Hawes Storm Front and Storm Cape, 14 N Monroe; res 45 N Monroe
" Marian A, " s	" Mrs Anna J, "
" Lewis H, 24 Park Place, com trav	" Charlotte E, " s
" Mrs Lorena A, "	" Helen H, " s
" Hattie A, 172 E Washington	Hawes Andrew J , 113 N Fremont, r
" William H, 150 S Clay, carpenter	" Mrs Emma C, "
" Robert, 156 N Jefferson, S P S	Hawk Clan, 58 S Monroe, Ce
" Mrs Ida, " dressmaker	Hawks Albert P, 24 S Hanchett, com trav
" Hosea H, 332 E Chi, contractr	" Mrs Jennie, "
" Mrs Minnie, "	" Minnie, " clerk
" Lela, 78 Division, teacher	Hawley Augusta D, 137 N Clay
" C F, 400 E Chicago	" Wm D, 274 Grand, auto agt
" Floyd, " teamster	" Mrs Mary J, " w
" Mrs Glema, "	" Edwin M, " r
Harrison Adelbert, 17 Morse, lab	" Lewis L, 119 N Polk, r
Harroun Dorothy, 78 W Montg, u	" Mrs Alice E, "
Hart Frank H, 112 Jackson, r	" John, 324 W Chicago, farmer
" Mrs Cynthia A, "	" Mrs Jennie, "
" Glenn E, 136 Church, T	" Edward, 255 S Jefferson, R
" Mrs Ellen M, "	" Mrs Jessie, "
" Glee E, " s	Hayden Mrs Caroline, 227 Church, w
" Marie E, " s	" Linus, " s
Hartshorn Mrs Frances M, 150 Grand, w	Hayes Fr Dennis A , pastor St Charles Catholic Church, 65 Pierson
Harter Clara, 125 S Jefferson	Dennis, " r
Hartrauft Daniel W , painter, paper hanger and decorator; all work guaranteed; res 186 Hull	" Joseph, 244 S Jeff, cigarmakr
" Mrs Nellie M, "	" Mrs Katie R, " D
" Ada M, " s	" Margaret, " s
Haskins Myrtilia, 244 S Sprague, teacher	" George, " s
" Caroline A, " teacher	" Mrs Olive, 115 Perkins, w
Hatch Mrs Lillie C, 254 W Pearl, w	Hayne Winnifred L, 56 Jackson, s
" Carleton, " salesman	Heator Dr Jay J, physician and surgeon, 17 E Washington
" Eunice I, " teacher	" Mrs Pearl, "
Hathaway Wm, 11 Elizabeth, r	Heckel Kathryn, 30 N Jefferson
" Mrs Sylvia, "	
" William, S P S, farmer	

ASK FOR "BUTTER FLAKE" BREAD

Hedtke Fred E. , up-to-date shoe repairing, 5 S Monroe; quick work, electric power; waterproof taps and rubber heels a specialty; res 100 E Alden	Hellenberg, Adolph J. , 128 Division, mfr
" Mrs Ida, "	" Mrs Lena T, "
Heenan Michael S. , 238 S Jeff, postman	" Gustav, 201 S Jefferson, mfr
" Mrs Mary E, "	" Mrs Paulina, "
" Philip, " painter	" Carl, " H
Heimbach & Tracy , staple and fancy groceries, 5 West Chicago; poultry, fresh and salt meats; A L Heimbach, C E Tracy; Bell phone 309; S M 24	" Arnold, " s
Heimbach Alvin L. , 59 E Pearl, grocer	" Bernard, " s
" Mrs Inez, "	" Arthur, " s
" Leila, " teacher	" Huldah, " u
" Althea, " s	" Otto, 245 S Jefferson, H
" Margaret L, " s	" Mrs Nellie, "
Hellenberg The J B Co. , mfrs of indoor sporting goods, mallets etc, 8-50 Clark	" Armond, " u
	" Pauline, " u
	Helm Mrs Catherine. 120 N Jeff, w
	Helmick Jacob. 19 Jay, M
	" Mrs Esther E, "
	" Fayette, " s
	" Ara A, 23 Jay, K
	" Mrs Myrtle, "
	" Herman, " u
	Hemingway Abbott B. 137 Taylor, com trav
	Henderson Mrs Vira. S P S, cottage mgr

C. J. Harris & Co. = Undertaking

No. 5 South Monroe Street

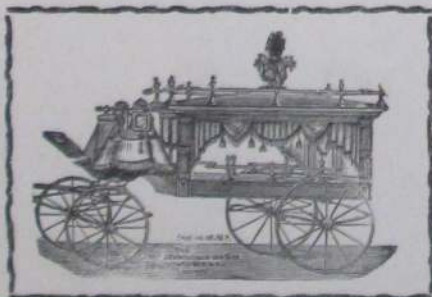

Everything up to date. Calls Answered at all hours. Lady Assistant when desired.

Business Phones both 262. Night Phones: C. J. Harris, both 209
R. J. Shaffuck S. M. 3581. Bell 757-A

Hendrick Loren I, 151 Morse, farmer	Hickey Jared M, 22 Elizabeth, clerk
" Mrs Vira, "	" Mrs Viola F, "
" Ival, " lab	" Bridget, 16 Pelton, dom
" L Wayne, " s	" Rose, " dom
Hendricks Charles F, 56 N Clay, cler	" Jesse J, 50 W Alden, drayman
" Mrs Erdine, " milliner	" Mrs Sarah H, "
" Mrs Jessie, 71 S Hudson	" Carl H, " P
Henneghan John T, 64 S Jefferson, Ti	" Harold J, " s
" Mrs Queenie M, " "	" Ada H, " s
" Delia M, " s	" Margaret M, " s
" John Jr, " u	" Lorenzo H, " s
" Mrs Anna, 70 S Jeff, w	" Matthew L D, 109 Pierson, mason
Henning & Wicker, 57 W Chi, hardware;	" Mrs Minnie E, "
A W Henning, Geo B Wicker	Hicks C Adelbert, 105 Henry, carpenter
Henning Adolph W, 57 W Chicago merchant	" Mrs Anna A, "
" Joseph, 26 Harrison, lab	Hiesrodt Jay, 45 N Hanchett, horseman
" Mrs Amelia, " "	" Mrs Clara E, " "
" Josephine F, " bookkeeper	" Marcus F, 115 S Monroe, truant officer
Henry Frank, 33 N Monroe, lab	" Grace E, " "
Herendeen Chas E, 100 S Hudson, teamster	" Jas, 324 Grand, rural mail c'r
" Mrs Mary D, " s	" Mrs Anna B, " "
" Katherine, " s	" Margaret E, " "
Herlan Frank D, 165 W Chicago, clerk	" J Royce, " s
" Thomas, 321 N Hudson, T	" Dorothy O, " u
" Mrs Anna, " "	" Geo E, 26 Race, lab
Hermann Joseph, 12 Taylor, S P S, florist	" Mrs Eva J, " "
Herring Stanley, 12 S Clay, lab	" Roy, " emp Gas Co
Hiatt John F, 59 E Washington'	" Helen M, " s
" Mrs Josephine, " "	Higgins Gertrude K, 107 Marshall, s
Herl Jennie, 33 N Monroe, dom	" Mrs Wealthy A, 94 Henry, w
Hibbard Frank A, 36 W Pierce, blacksmith	Hilborn Edward C, 121 Elm, R
" Mrs Jennie F, " "	" Mrs Dora, " D
" Perry A, 191 Jay, machinist	" Ellen L, " s
" Mrs Eunice A, " "	" Arlene, " s
" Chrystel E, " s	" Wm E, 192 E Washington, Br
" Francis P, " s	" Mrs Lizzie E, " "
" Helen L, " s	" Ward W, " clerk
" Laura, " u	" Henry A, " s
" Mrs Mary, 112 E Pierce, w	Hildebrand Fred A, 146 E Pearl, clerk
" Mabel, " T	" Mrs Sybil B, " "
Hickey Joseph, 91 Pierson, com trav	" Max W, " s
" Mrs Matilda, " "	" Rex F, " u
" Carra, " s	" Mrs Minnie, 151 Walnut, w
" Joseph, " u	" Arthur, " P
" Josephine, " u	" Ray, 297 Morse, lab
" Jas J, 71 Charles, grocer	" Lena, " s
	" William, 60 River, lab
	" Mrs Sadie, " "

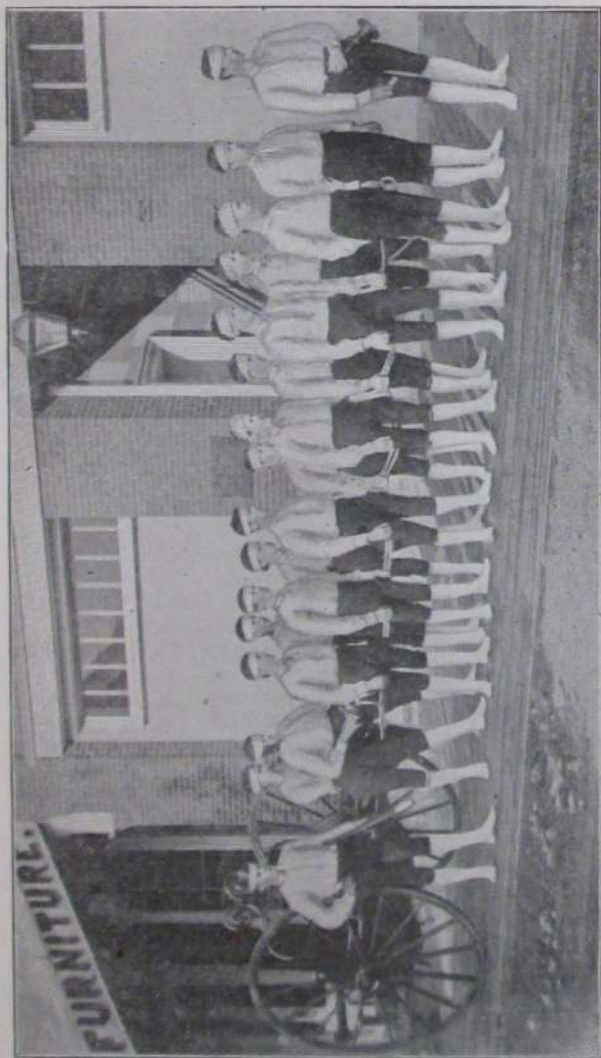

Beyond the ropes—Edw. Drake, Chas. Rogers, W. G. Crippen, Jos. Boucher, Nelson Doty, Eugene Bailey, John Filkins, Jas. L. Worden
 On this side—Philo Robinson, Frank Nettleman, Frank Burr, Watson Davis, L. D. Fisk, Andrew Talmage, Chas. Flynn, A. J. Dorrance

THE INDEPENDENT HOSE COMPANY OF COLDWATER

CHAMPIONS OF THE WORLD

ORGANIZED DEC. 1, 1871

Many residents of Coldwater will remember this famous company of forty years ago. Several of the members still reside here.

Hildebrand Louie F. , 210 E Pearl, under sheriff	Hodgkins Fred, 41 E Montgomery. T
" Mrs Mary, 210 E Pearl	" Mrs Lucy A. "
" Otto F, 55 E Washington, R	" Mary, " s
" Mrs Marie, " "	" Ethel, " s
" Alma L, " u	Hofert Ernest, 76 Pierson, lab
" Gertrude C, " u	" Mrs Viola, " "
" Martin, " u	Hogue Milton, Lilly Street, Ce
Hill Arden S, 78 Green, P	" Mrs Christine, " "
" Mrs Maude M, " "	" William, 104 Walnut, Ce
" Lloyd G, " s	" Mrs Sarah, " "
" Fern M, " s	" Theron, " s
" Wilma G, " s	" Lawrence, " Ce
" Jessie V, " u	Holbrook Dr Arthur G. , physician and surgeon. 46 W Chicago; residence 170 E Chicago
Hills Walter, 28 E Washington, L S	" Mrs Mabel W, " "
" Mrs Mary, " "	" George T, " s
Hillburg Fred, Hilton's farm, lab	" Phyllis, " s
" Mrs Marguerite, " "	" Shirley E, " s
" Burtel, " M	" Edith E, " "
" Ruth, " s	" Ralph A, 110 N Hudson, P
" Kristina, " s	" Mrs Letha M, " "
" Carl, " s	" Max A, " s
Hilliar R Clyde, 44 Grand, M	Holden Carl, 97 W Pearl, hackman
" Mrs Carrie B, " "	" Mrs Margaret, " "
" C Rolland, " s	" George, " u
" K Alice, " s	" Mildred, " u
Hilton T A. , clothing and gents' furnishings, trunks and travel- ing goods, shoes for men, women and children, 20-22 W Chicago; res 109 W Pearl	" Mrs Minerva, 57 Cutter, w
" Mrs Eunice A, " "	" G Frank, 295 Cutter, gardener
" Alfred W, 68 S Clay, clerk	" Burton L, " gardener
" Mrs Mabel L, " "	Holdridge Leroy L. , propr West End Grocery, 318 W Chi; staple and fancy groceries and no- tions; both phones 140; res- idence 318 W Chicago
" Mrs Mary, 62 Elm, w	" Mrs Lillian J, " "
" John, 156 S Jefferson, P	Holiday Porter M, 160 S Hudson, r
" Mrs Lettie, 127 N Hudson	" Gertrude L, " Bx
" Dorrance, " s	" Joel, 18 Tibbits, Bx
Hinkle Frank, 90 W Chi, horseman	" Mrs Junia, " "
Hoben Anna J, 55 Pierson, clerk	Holland Royce E, 85 W Wash, s
Hodgman Willis E. , abstracts of title, insurance and convey- ancing, 7 W Chicago; residence 121 W Pearl	" Hurlbut A, " s
" Mrs Cornelia W, " "	" Anthony, 12 Taylor, r
" James W, " s	Holmes Wm L, 161 Waterman, cooper
" Charles E, " s	" Mrs Ellgiva L, " "
" Albert B, " s	" Hubert L, " clerk
" Helen, " s	" Kirk D, " s
" Mary N, " s	" Donald A, " s
" Daniel, " u	" L Jay, 151 Marshall, horseman
" Willis E Jr, " u	" Mrs Emily R, " "

Holmes J Henry , groceries, provisions, canned goods, etc. 51 W Chi; residence 23 Grand	Holz William L, 86 Hooker, P
" Mrs Bertie D, "	Honeywell Mrs Florence, 99 Hull, w
" Frederica, " s	" Walter H, " clerk
" Editha A, " s	Hoover Mrs Susannah A, 62 Smith, w
" Laura N, " s	Hopkins George S, 8 Cutter, drayman
" Florence M, 58 W Pearl, city librarian	" Mrs Ada, " "
" Burdette, 31 Munson, lab	" Melbert, " drayman
" Mrs Elizabeth, " "	" Ada, " s
" Roland, 297 Hull, lab	" Seymour, 86 Charles, J
" Mrs Iva B, " "	" Mrs Rosa, " "
" Opal L, " u	Horning Wm F, 175 Waterman
" Theo, 401 Jay, cooper	" Mrs Sadie A, " "
" Mrs Zena, " "	" Lynn E, " s
" Leona, 33 N Polk, s	Horton Frank L, 107 Division, P
Holt Frank W, 94 Wat, carpenter	" Mrs Estella M, " "
" Charles, " T	" Mrs Marie, 196 S Jefferson
" Mrs Inez R, " "	Hotel Comfort , 56-60 S Monroe; Mrs Rebecca Myers propr; rates \$1 and \$1.25 per day; baths and steam heat; S M phone 2694
" Homer, 293 W Pearl, carpenter	Hotel Sanford , corner S Monroe and Railroad; W C Sanford propr; rate, \$2 per day
" Mrs Hannah, " "	
" F Horace, " u	
Holway Edward A, 159 S Clay, P	
" Bessie C, " s	

Phone 77

For the Best Laundry



Houghtaling Wm, 77 E Pierce,		Hughes Henry , dealer in stocks,	
" Mrs Virginia, "	stock buyer	bonds, valuable securities,	
" Frank, 40 Morse,	carpenter	real estate and insurance,	
" Mrs Cora, "	roomers	Masonic block; res 136 Division	
Householder Mrs Nancy, 149 Harrison		" Mrs Ella, 262 N Hudson,	w
Houseknecht Jessie, 108 N Jefferson, s		" Cleo,	s
Howard Mrs Helen D, 36 Orchard, w		" Lewis,	s
Howe Chas F , attorney, 12 W Chi;		" Thelma,	u
residence 27 E Pearl		Hughes Mrs Elizabeth, 237 Perkins, w	
" Mrs Ruth C, "		" William,	farmer
" Mrs Frances C, 13 Wat, w		Huginin Andrew W, 109 E Pearl, painter	
" Mrs S A, 142 E Pearl, w		" Mrs E Agnes,	"
Howe Edwin L , genl agt Darling & Co		Humphrey Leonard F , attorney,	
Chicago, high grade fertilizers		18 West Chicago; res 21 N Jeff	
Bell phone 742; res 179 Marshall		" Mrs Cora M,	"
" Mrs Emma L, 179 Marshall		" Victor S,	clerk
" Mrs Clara L, 175 E Washington		Hungerford Virgil U , general real	
" Hubert F, " architect		estate, loans and insurance,	
" Helen A, " s		42 W Chicago; res 4 Park	
Howe Dr Lloyd W , physician and		" Mrs Clara M,	"
surgeon; office, Gas Office		" Gladys L,	s
Building; res 110 W Pearl		" Ruth E,	s
" Mrs Nettie M, "		" Helen W,	s
" Emery D, 35 East Alden,		" Marshall J,	s
" Mrs Clara, " p o inspector		" Albert S, 289 Marshall, r	
" Lucile, " s		" Floy A, " teacher	
Howell Augusta, 35 Hull, teacher		" Mrs Sophia M, 190 E Pearl, w	
Hoyt Orin W, 335 Grand, r		" Emily E, " teacher	
" Mrs Jane, "		Hunt Dyce B, 74 Morse, com trav	
" Chas E, 192 N Clay, farmer		" Mrs Hazel F, "	
" Mrs Laura V, "		" Mrs Susan, 40 W Railroad, w	
" Mrs Ada, 248 W Chicago, w		" Mrs Helena M, 30 E Pierce	
Hudson Henry, 172 Perkins, P		" Lane, " Ce	
Huested Henry, 136 E Pearl, r		" Neafie, 190 N Fremont, clerk	
" Mrs Sophronia A, " dressmkr		" Mrs Pearl V, "	
" Vera, 184 N Clay, milliner		Hurd Thomas, 256 Marshall, T	
Hueston John W , clothing, gents'		Hurley Frank A, 200 Perkins, Ce	
furnishings, hats, caps, trunks,		" Mrs Lena M, "	
bags and suitcases, 52 W Chi;		" Lawrence J, " P	
residence 197 W Chicago		" Margaret P, " s	
" Mrs Marta B, "		" Leo E, " s	
" Marvel L, " "		" Paul F, " s	
" Jack W, " s		" Jacob W, 24 S Monroe,	
Huff Charles B, 42 Abbott, clerk		" cigar mfr	
" Mrs Cora M, "		" Mrs Emma C, " boarders	
" Leona L, " s		" Ervin, " s	
" George W, " u		" Oneita, " s	
" Leo D, " u		" Harold, 90 E Pierce, T	
Hufnagle Emma, 214 Grand		" Mrs Hazel, " T	
		" William, 12 Peckham, Ce	
		" Mrs Maud, "	



BIRDEYE VIEW FROM TOWER OF LINCOLN SCHOOL BUILDING

- Hurst Mrs Maria, 145 E Railroad, w
 " John W, 149 E Railroad.
 " Mrs Edna L, " emp Stokes
 " Mrs Harriet M, 157 Wat, nurse
- Hutchins Alphonso E, 72 W Wash,
 driver of fire team
 " Mrs Diana, 72 W Wash
 " Blanche, " office clerk
 " Hazel, " teacher
 " Harry B, " Ce
 " L Alton, 67 W Wash, chemist
 " Mrs Georgia, "
 " Elizabeth J, "
 " Willard B, 71 N Hanchett,
 fireman
 " Mrs Ida B, "
 " Mrs Mattie, 223 Henry, K
 L E, 48 Division, silo builder
- Hutchinson Chas S, 16 Branch, teamster
 " Mrs Catharine E, "
 " A E, 48 Division, silo builder
- Hyde Mrs Tirzah, 151 N Fremont, w
 " Mary O, "

V. U. HUNGERFORD**Real Estate****Money Loaned****Surety Bonds****Fire Insurance**

If you have property that you want to
 move, LIST IT WITH ME;

I CAN MOVE THE EARTH!

Bell Phone 252, S. M. 363

42 West Chicago St., Coldwater

I

Ideal Candy Store and Ice Cream Parlor, see L Bonfiglio

Ideal Fixture Co., 21-25 S Hanchett; president, R R Kinney; vice president, J C Turner; secretary, A E Collier; treasurer, M A Kinney

Ide Henry, 123 N Clay, r
 " Mrs Delia, " " " " " "
 Imber James, 133 S Clay, lab
 " Mrs Margie, " " " " " "
 Inde Frank, 44 Sherman, lab
 " Mrs Mary, " " " " " "
 " Bernice, " " " " " s
 " Edward, " " " " " s
 " Martha, " " " " " u
 Ingraham Wm W, 407 W Chi, roofer
 " Mrs Frances, " " " " " "
 Ingram Mrs Marcia M, 85 Hull, w
 Ives Mrs Elizabeth, 126 W Pearl, w
 " Jessie, " stenographer
 " Mae E, " teacher
 Inman Nina, 13 W Alden, D
 " Leola, " s

J

Jacob Thos H, dry goods and shoes, 68 W Chicago; res same
 " Abram, " clerk
 Jacobs Wm H, 67 E Wash, Br
 " Mrs Anneta " s
 " Ivel E, " s
 " Geraldine, " s
 " Genevieve, " s
 " Geo W, 112 Waterman, harnessmaker
 " Mrs Mary E, " "
Jackson John T., mgr Tibbits Opera House and city bill poster; residence 51 North Clay
 " Mrs Huldah, " "
 " Phyllis, " s
 " John, " s
 " William M, 77 Pierson, tinner
 " Mrs Kate M, " "
 " Mrs Lilla M, 115 Perkins
 " Elizabeth H, " stenog
 " Roy A, " s
 " Oliva M, " s
 " Arthur, 111 Marshall, P

Jagger Joseph H, 19 S Clay, r
 " Mrs Hattie M, " dressmaker
Jeffers Geo W., shoe repair shop, 26 S Monroe; first class hand work promptly done; residence 186 E Wash
 " Mrs Henrietta, " "
 Jenkins Archie, 25 Harrison, machinist
 " Mrs Marie, " "
 " Lester A, " u
 " Alman, 72 Waterman, lab
 " Mrs Ollie, " "
 Jenks Hazel, 195 Cutter, T
 Jepson Lee H, 108 Harrison, tinner
 " Mrs Josephine, " "
 " Herbert F, " s
 " Catherine, " u
 Jerome Arthur, E State, SPS engineer
 " Mrs Lena B, " "
 Jewell Mrs Lucy, 141 S Hudson, w
 Johns Arthur, 8 Conover, P
 " Mrs Ethel, " "
 " Ralph B, " s
 " Earl, " u
 " Carlton, " u
 " David, 45 E Railroad, P
 " Mrs Lucinda, " "
 " Leonard, " P
 " George W, 342 W Pearl, Ce
 " Mrs Lucy E, " "
 " Loren R, 166 Grand, drayman
 " Mrs Lauretta, " "
Johnson Clayton C., attorney, Old Bank Bldg; res 189 W Chicago
 " Mrs Mae A, " "
 " Harold A, " autos
 " Byron S, 153 W Chicago, autos
 " Mrs Ada M, " "
 " Wayne R, " s
 " Fred B, 397 W Chicago, Ce
 " Mrs Lizzie, " "
 " Harvey W, " s
 " Rena M, " s
 " Leon H, " s
 " Kenneth J, " s
 " Raymond L, " u
 " Baby, " u
 " Harry E, 99 Taylor, P
 " Mrs Minerva, 31 Church, w

Johnson Herbert P , special agent	Johnson Willis T, 228 Grand, clerk
Mutual Benefit Life Ins Co of	" Mrs Nevah V, "
Newark, N.J; Bell phone 521-a	" W Wayne, " s
residence 25 Pelton	" Pauline N, " s
" Mrs H Luella, "	" Evalyn, " u
" Charles A, " s	" Carl F, 98 E Wash, decorator
" Hazel C, " s	" Mrs Gertrude H, "
" Lewis, 143 E Wash, lab	" Daisy A, " u
" Mrs Nancy, "	" Etta L, S P S, cottage mgr
" Lemoine, " s	" Roy, 78 Charles, lab
" Mary, " s	" Mrs Ethel L, "
" Harry E, 154 E Pearl, miller	" Cora M, " s
" Mrs Ethel, "	" Charles, 337 Marshall, painter
" Chase, " s	" Mrs Marietta, 24 S Hanchett, w
" Dean, " s	" Richard H, 65 Waterman, s
" Clyta, " s	Johnson & Johnson Auto Co, 73 W
" Leon A, 130 E Chicago,	Chicago; BS and HA Johnson
" Mrs Bertha S, "	Jones Mrs Rebecca, 50 N Hanchett, w
" Lewis H, 151 N Hudson,	" Claud A, " teacher
" Mrs Bertha S, "	" Della M, "
" Forrest H, " s	" Hannah A, 152 Morse
" Rhea D, " s	" William, 166 N Fremont, P
" Lewis, 72 E Pearl, Ce	" Harry, 24 Williams, Ce
" Mrs Grace, "	" Mrs Lydia, "

THE HOME OF

Stein Bloch Smart Clothes

J. W. HuestonThe Up-to-Date Clothier
and Furnisher

52 West Chicago St., Coldwater, Mich.

- Jones Edward F, 179 E Pearl,
emp Legg Lumber Co
- " Mrs Evea, 179 E Pearl
- " Mrs Mabel, 80 E Pierce, teacher
- " Harold T, " s
- " Joseph, 471 Marshall, s
- " Henry R, 82 Charles, lab
- " Mrs Mary, " "
- Jordan John W, 89 E Montg, T
- " Mrs Nettie L, " s
- " Geneva L, " s
- " John E, " u
- " Mrs Gertie, 48 E Wash, waitress
- " Oscar, 296 S Jefferson, lab
- " Mrs Clara, " "
- " Virginia, " s
- " Mrs Dora, 53 W Montg, w
- " Cora, " "
- " Ralph E, " "
- Joslin Orlando E**, general shoe re-
pairing; machinery electrical-
ly driven; 65 W Chicago,
residence 59 Jackson
- " Mrs Stella, " "
- " Mildred T, " s
- Juckett Eugene, 8 Green, Sc
- " Cecil, " D
- " Mildred, " s
- " Millicent, " s
- June William, 146 E Wash, teamster
- " Mrs Emma, " "
- " George D, 240 Perkins, r
- " Mrs Lida, " "
- K**
- Kaiser Wm, 76 N Hudson, farmer
- " Mrs Cora B, " s
- " Paul J, " s
- " Verva R, " s
- " Lewis B, " s
- " Clifford J, " s
- " Clarence, " u
- Kanouse Reuben B**, mason, 90 E
Pierce; all classes of brick-
laying, stone work and plas-
tering
- " Bruce N, 93 E Pierce, T
- " Mrs Mildred C, " "
- Kappler George, 155 Henry, plumber
- " Herman C, " s
- Kavanagh James, 126 Harrison, r
- " Anna, " clerk
- Kavanaugh Mildred, 149 Harrison,
emp Warner Med Co
- Keeley Mrs Johanna, 104 N Clay, w
- " Josie, " stenog
- " Mrs Mary, 148 Taylor, w
- " Nellie, 19 E Pierce, dom
- Keep Chas L**, general insurance and
pensions, room 2 Masonic block
Bell phone 34; res 70 Marshall
- " Mrs Lola W, " s
- " Gertrude H, " s
- " Kathryne L, " s
- " Mrs Sarah R, 36 E Alden, w
- Kellogg Orlando G**, 27 Park Place,
dairyman; S M phone No 50
- " Mrs Florence, 27 Park Place
- " Clara, " teacher
- " Mrs Pearl A, 40 River, w
- " Della, 156 S Jefferson, T
- " Marvin, " P
- Kellor Mrs Mary, 33 Church, w
- Kelly Patrick, 110 Clark, hostler
- Kelley D V, 20 Waterman, r
- Kellett Robt, 311 S Jefferson, s
- " Mrs Myrna, " "
- " Mary J, " u
- Kelsey Watson H, 44 West Alden,
com trav
- " Mrs Mary E, " "
- Kemp Walton**, 214 N Hudson, grocer
- " Mrs Inez D, " "
- " Mabel I, " s
- " Max D, " s
- " Geo A, 87 Coombs, r
- " Mrs Minerva E, " "
- Kennard Walter, 251 Marshall,
mgr Tappan Shoe Mfg Co
- " Mrs Maude H, 251 Marshall
- " Helen J, " s
- " Mrs Sarah L, 265 Marshall, w
- Kennebrook Mrs Alma, 87 W Pearl
- Kennedy Frank B, 133 Marshall
- " Mrs Jennie L, " "
- Kennedy Neva G**, " "
- " music teacher
- " Chas D, 133 Marshall, r
- " Mrs Sarah A, " "

Kennedy Mrs Mary, 187 E Pearl,	w
" Ema I,	"
Kempster Stephen W, W Garfield,	r
" Mrs Maria,	"
" Carrie,	teacher
" Florence A,	u
Kerley Mrs Mary, 224 E Chicago,	w
Kerr Bessie , propr Hat Shop and Art Store, 7 S Monroe; res 176 W Chicago	
Kerr Bros Co, hardware, 61 W Chicago J A and A Kerr, C S Vincent	
Kerr John A, 176 W Chicago, merchant	
" Mrs Henrietta,	"
" J Arthur,	s
" Robert A,	s
" Andrew, 185 W Chicago, merchant	
" Mrs Alice C,	"
" Rollin A,	s
Kester Herman, 172 Church,	T
Keyes Chas C, 40 Orchard,	r
" Mrs Eurette A,	"
" Albert, 221 Division,	u
Kibbe Edward , 16 N Monroe; eave- troughing, roofing, etc; jobber of sheet metal; res 193 Church	
" Mrs Cora E,	"
" Howard,	s
" Mrs Frances, 290 W Pearl, w	
Killinger Edwin S, 71 Waterman, Ce	
" Mrs Dora B,	"
" Pauline,	u
Kimball Dighton, 205 Henry, Ce	
" Mrs Frances L,	"
" Leona S,	"
" Harry, 56 Morse, lineman	
Kimble Norman C, 209 Grand, R	
" Mrs Edith P,	"
" Alfred, 28 Waterman, P	
" Mrs Eva,	"
" Louvetta,	clerk
King William, 64 S Fremont, r	
" Mrs Hettie M,	"
" Charles C, 21 N Hudson, clerk	
" Mrs Alma C,	"
" H Clizbe,	s
" Mrs Henrietta, 235 Marshall, w	
" Florence R,	T
" Roxie E,	T
" Alfred M	plumber

CHAS. L. KEEP

INSURANCE AGENCY ...

Room 2 Masonic Temple . Bell Phone 34

21 Strong Companies
REPRESENTING OVER
\$100,000,000.00

SAFE, SOUND, SURE. No
occasion to worry if your pol-
icies are written by this Agen-
cy. We carefully safeguard
your interests and watch expirations. You
will never burn out with a "dead" Fire
Insurance Policy.

**FIRE
CYCLONE
PLATE GLASS
HEALTH & ACCIDENT
INSURANCE**

Surety Bonds Furnished
Pension Business in All its Branches

King Mrs Helen F, 150 Grand	Knapp Jerusha, 15 Pelton
" Mrs Etta, 105 Perkins	" William A, 172 Jackson, Ce
" Eldridge, " s	" Mrs Mary M, "
" Almond, " s	" Philip, 159 Jackson, r
" Gladys, " s	" Virginia D, " D
" Beatrice, " u	" Edith C, "
" Otto, " u	" Auntie, 26 Hull
Kinney Richard R , Pres Burial	" Geo W, 223 Church, r
Device Co, cor State and Grand	" Mrs Charlotte, "
" Mrs Mary A, "	" Ethel R, 418 S Jeff, farmer
" Richard R, Jr, " s	" Mrs Lottie, "
" Mrs Susan, 37 N Monroe, w	" Wayne, " s
" Mary A, clerk State School	Knauss Samuel, 133 E Pearl, r
Kinsman Martin P, 136 Peckham	" Mrs Jemima, "
" Mrs Dora A, "	Knecht Samuel, 253 E Pearl, agent
Kitchel Horace , publisher Reporter,	" Mrs Sarah J, "
res 11 E Chicago	Knepp Henry J, 131 N Jeff, carpenter
" Mrs Grace N, " s	" Mrs Adella C, " "
" Ruth, " s	" Levi W, 27 Green, J
Kirk Harry M, 146 Morse, B	" Mrs Ella A, " "
" Mrs Nina A, "	Knowles Ornon, 101 N Polk, lab
Kleindinst Gerald E , fine job print-	" Mrs Anna, " u
ing, calendars a specialty; 12	" Phillip, " "
North Monroe; res 120 S Clay	" Vern, 109 N Polk, Br
" Mrs Verbia M, " "	" Mrs Bertha, " "
" Verald R, " "	" Louise, " u
Klemm Carl, 71 Jackson, meat cutter	" Bert, 221 Division, P
" Mrs Lora B, " "	" Mrs Mabel, " "
A J Klingler Printing Co , 16 W	Knowlton Mrs Emila S, S P S, nurse
Chicago, S E Brewer, mgr;	Kollmorgen Wm C, 28 Mill, Ce
all classes job printing	" Mrs Charlotte, " "
Klingler Amon J, proprietor Klingler	" Lillian, " M
Printing Co, also mgr Kitch-	" Fred C, 87 Charles, pressman
el's Liniment Laboratory;	" Mrs Minnie, " "
res 99 E Chicago	" Charlotte R, " u
Kloosterman John , propr New York	" Frederick W, " u
Bakery, high grade baked	" Robert G, " u
goods, wholesale and retail, 12	Kramer Mrs Minnie, 58 S Jefferson
W Chicago, res 20 West Pearl	" Benjamin, " P
" Mrs Edith, " "	Kubock Frank, 245 S Clay, lab
" Carl F, " s	" Mrs Stella, " "
" Albert G, " s	" Myrtie, " s
" Louis, " s	" Johnnie, " s
" Gerald H, " s	" Eda, " s
Klock Geo W , organist First Baptist	" Joseph, " u
Church, teacher of the piano,	Kucza John, 289 S Jefferson, lab
also vocal music;	" Mrs Violetta, " "
residence 137 N Hanchett	" Joseph, " s
" Mrs Jennie M, " "	" Stephen, " lab
" Maurice R, " s	Kulow Lena, 58 Church, tailoress

THE REPORTER

DAILY AND SEMI-WEEKLY

ESTABLISHED 1896

Enters 5,600 homes in Branch and surrounding counties.
Guarantees more Circulation than all the other papers in Branch County.
Has a Machinery Equipment equal to cities of 25,000



HORACE KITCHEL, Publisher and Proprietor

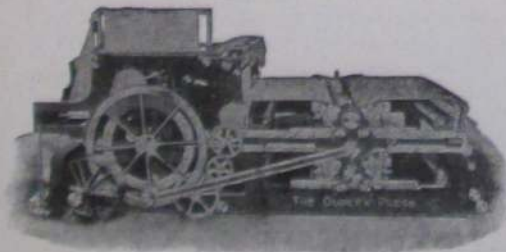

DUPLEX WEB PRESS

Capacity, 4,000 Reporters an Hour

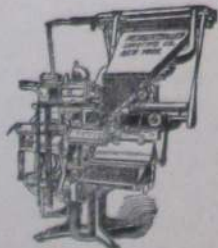

TWO LINOTYPES

Which Set all Type by Machinery

Kutchey Mrs Pearl, 199 Perkins,	w	Latta Mrs Rose, 300 W Pearl,	w
" Elizabeth, "	u	Laura John F, blacksmith and wood	
" Vincent, "	u	work, 40 S Monroe; res 85 Taylor	
Kyser Orin A, 189 S Jefferson,	H	" Mrs Frances, "	
" Ernest F, "	lab	Lawniczak Michael, 99 E Railroad, Ce	
" Vern, "	H	" Mrs Agnes, "	
" Modestine E, "	s	" Joseph, "	u
" Duane B, "	s	" Christine, "	u
" Theodore E, "	s	" Vina, "	u
" Aldine, "	u	Lawrence Mrs Tillie, 142 Perkins,	w
" Lenore, 48 E Wash, phone op		Layton Loraine, 225 W Pearl	
" Vera, " bookkeeper		" Mrs Rhoda E, 161 Wat,	w
		" Benjamin, 234 S Clay,	Ce
		Leach Edward, 90 W Pearl	
		Leaf Wm M, 155 E Railroad,	L S
		" Mrs Hazel B, "	
		" May B, "	u
		" Henry, "	u
		" Albert E, 148 Perkins, tinner	
		" Mrs Jennie, "	
		Leaman Francis C, 200 Hull, lineman	
		" Herbert W, "	
		Leavy Patrick J, 222 Division,	L S
		" Mrs Cora, "	
		" John J, "	K
		" Florence, "	s
		" James P, "	s
		Lee Herbert F, 40 W Chicago, merchant	
		" Mrs Kate E, "	
		" Clarence R, " drayman	
		" Charles A, 167 N Clay,	r
		Legg Lumber Co, cor Pearl and S	
		Monroe; all builders' supplies;	
		E D Legg manager	
		Legg Edward D, 205 N Clay,	
		lumber dealer	
		" Mrs Nellie L, "	
		" Hazel V, "	
		" Llewellyn E, "	s
		Legg Chas N, attorney, insurance and	
		justice of the peace, corner Pearl	
		and Monroe; res 106 E Chicago;	
		Bell phones, office 216, res 364	
		" Mrs Delia Benton, 106 E Chicago	
		Legg Dr Frank G, physician, 44 W	
		Chicago; res 150 N Hudson	
		" Mrs Carrie S, "	
		" F Gardner, " civil engineer	
		" Mrs Sarah I, "	w
		" Mrs Jessie, 59 E Pierce,	w



CHICAGO STREET, EAST FROM MORSE

Legg Lumber CO.

DEALERS IN

LUMBER, LATH, SHINGLES, GLASS

Sash, Doors, Cement, Lime, Bricks,
Wood Pulp, Paint; also Ladders,
Building and Roofing Papers, Etc.

We Carry a Large Stock at Rock Bottom Prices
... And Cordially Invite Your Inspection ...

Legg Lumber Company

Corner Pearl and Monroe Streets.

E. D. LEGG, Manager.

Legge Henry, 33 N Monroe, boarders	Lobdell Frederick W, 298 W Chicago, com trav
" Mrs Harriet, "	" Mrs Marguerite, " "
" Ernest H, " R	" Helen, " s
Leggett Mrs Beattie, 304 Marshall, w	" Lawrence, " s
Leonora Sister, 78 Harrison, teacher	Locke Mrs Anna N, 265 Marshall, w
Lepper Mrs Harriet, 251 W Pearl, w	" Geo B, 115 N Hudson, farmer
Lewis Orlando J, 75 Wat, carpenter	" Mrs Martha A, "
" Mrs Ida B, "	" Bernice W, "
" Ida M, " s	" Mildred L, " s
" Robert O, " s	Lockerby Mrs Elsie B, 65 N Jeff, w
" Orrin R, 40 River, basket mkr	Lockhart Chas, 172 S Monroe, foreman T
" Mrs Mary A, "	Lockwood Wm S, 41 Hull, merchant
" Harry D, " s	" Mrs Marie, " "
" Carl E, " s	" Marjorie, " s
" Edwin E, 159 Grand, r	" Dorothy, " s
" John J, 111 Marshall, farmer	" Ruth, " u
" Mrs Harriet C, " w	" Rufus, E Chicago, farmer
" Mrs Ida M, 82 Hull, dressmkr	" Mrs Sarah A, "
" Morgan E, 111 S Jefferson, r	Lockwood Leroy E, 11 Park Place
" Mrs Laura, 125 Division, w	" Mrs Eva, " "
Libhart Wm W, local mgr Southern	" Grant U, 60 W Montg, lab
Michigan Telephone Co, 23 N	" Mrs Emma F, " "
Monroe; residence 152 Church	" Fred E, " clerk
" Mrs Louise L, " "	" Donald J, " clerk
" Lucile M, " s	" Ethel M, " s
" Gordon L, " s	" Bertha M, " s
" James C, " u	" Marguerite P, " s
Lilly Bernard, 124 S Clay, clerk	" Mabel, " s
" Mrs Joanna, " "	" Ruth L, " s
" Charles J, " s	" Isaac, 121 S Sprague, r
" Martin, 89 S Jefferson, painter	" Mrs Eliza, " "
" Mrs Ellen M, " "	" Mrs Mary E, 49 W Montg
Lincoln Ernest C, 9 Waterman, farmer	" Marguerite, " "
" Mrs Viola, " "	" Susan S, " s
" Lloyd, " s	" Wm R, " u
" Perle, " "	" Logan Robert, 95 Morse, lab
" Ernest Jr, " s	" Mrs Cecil, " "
Lind Harry H, 36 Hull, bookkeeper	" Bert, 162 Perkins, fireman
" Mrs Lida W, " "	" Mrs Blanck, " "
" Harriett A, " s	" Kenneth, " s
" Jas Spofford, " s	" Lloyd, " s
Lindquist Clyde, W Garfield, Ce	" Ha, " u
" Mrs Olla, " "	Long Simeon D, 78 Waterman, pro-
Lipps Geo F, 159 Hull, r	rietor city carriage; Bell
" Mrs Emerett, " "	phone 642; S M phone 173
Little Emerson W, 140 Jackson, P	" Mrs Hannah M, 78 Waterman
" Mrs Nettie M, " "	" Mrs Letta, 27 N Polk, w
Lloyd Chas W, 112 N Jeff, machinist	" Gideon E, 51 S Polk, lab
" Mrs Mary M, " "	" Mrs Mary E, " "

TIME AND CONVENIENCE ARE TWO
IMPORTANT THINGS IN THIS LIFE

THE

Southern Michigan Telephone



Is not only a great time saver, but the convenience of the age. It will put you in touch with over ONE MILLION TELEPHONES through Ohio, Indiana and Michigan. Give our Long Distance Service a trial.

SOUTHERN MICHIGAN TELEPHONE CO.

W. W. LIBHART, Local Manager.

Consider the Telephone not an Expense but a Saving.
Call Contract Department, No. 100.

Southern Michigan Telephone Co.

23 North Monroe Street, Coldwater

Loomis Harvey B, 140 S Monroe,		Loveridge Henry Clarence , attorney, Old Bank Building; residence 141 E Chicago
" Mrs Della,	horse trainer	" Mrs Jessie M,
" John D, 154 Taylor,	clerk	" Sally M,
" Mrs Ethel,	"	" Homan L,
" Catherine E,	" u	Lowther Eva, 100 Church,
" Robert W,	" u	phone op
" Raymond C,	" u	Lucas Mrs Emma, 23 Cutter,
" Hamlin H, 26 Hull,	agent	" Judson F,
" Arthur J, 29 Cutter, ladder mfr		" John R, 115 Hull, merchant
" Mrs Celia,	"	" Mrs Matie E,
" Carl A,	"ladder mkr	" Mildred L,
" Vida, 199 W Pearl,	dom	" Iva M,
" J Franklin, 92 Walnut,	r	" John R, 19 Waterman,
" Mrs Charlotte,	"	" Mrs Eliza,
Loose Daniel M, 190 S Jeff,	janitor	" Earl E, 166 N Clay,
" Mrs Nellie R,	"	" emp dye house
" H Clifford,	" s	" Mrs Edith,
" Pearl, 65 Division,	dom	" Bert H, 71 Cutter, tinsmith
Lopez Nicholas , fruit, nuts and confectionery, cigars and tobacco, 53 W Chi; res 51 Pierson		" Mrs Edna M,
" Mrs Louise,	"	" Willie H,
" Emilio,	" u	" Rolland C,
" Virgil A,	" u	" Frank E,
Lopez Harry , propr Southern Michigan Fruit Supply, wholesale and retail, candies and ice cream; Bell phone 170; 14 W Chicago; res 22 S Jefferson		" Lawrence C,
" Mrs Vincenza,	"	" George, 112 Cutter,
" Gigina,	" u	" Mrs Eliza,
" Eugenia,	" u	Luce Mrs Mary E, 73 Division,
" Ellen M,	" u	" Florence A,
Loring Sanford A , machine shop, 10 S Hudson; res 10 Park Place		Luckett Chas, 310 W Pearl,
" Mrs Flora,	"	" Mrs Mary,
" Maggie M,	" s	" Alden K,
" Leora,	" s	Sc
" Marion, 173 Morse,	T	Ludlum Mrs Lida, 63 S Jefferson
" Mrs Daisy, 383 W Chicago		Luedders Ernest D , boots, shoes and rubbers, 46 W Chicago; residence 146 W Chicago
" Helen,	" u	" Mrs Mary S,
" Robert,	" u	" George J,
Lossing Otis, 66 Wright,	lab	" Marie S,
" Mrs Mary,	"	" Clarence W,
Lott Ralph W, 441 E Chicago, farmer		" Carl,
" Mrs Bessie B,	"	Luedders Otto E , real estate and insurance, 46 W Chicago; residence 98 E Chicago
" Marian A,	" u	" Mrs E Lois,
		" Wm Robert,
		" Margaret Lois,
		" Ernest H, 220 N Hudson, clerk
		" Mrs Mabel W,
		Lumbard Mrs Helen, 71 S Hudson, w

ASK FOR "BUTTER FLAKE" BREAD

Luse Ernest, 278 S Jefferson,	s	Makyes Fred, 97 S Hudson, barber
Luther Mary L, S P S, teacher		" Mrs Eva, "
" Mrs Sophia J, 317 Marshall,w		" Theo R, " s
Lyman Mrs Henrietta, 75 N Hudson,w		" Otheman R, " u
Lyon Frank E, State Mgr Great		Malarney Jesse W, 99 Hull,
Eastern Health and Accident		auto salesman
Ins Co: residence 74 Grand		" Mrs Mary, "
" Mrs Amelia, "		" Rolland, " chauffeur
Lyon Arthur G, clerk of Board of		Mallison Irene, 215 E Chicago, dom
Education; pharmacist;		" John L, 19 Williams, farmer
residence 93 Grand		Maloney John, 57 Race, L S
" Mrs A Mae, "		" Mrs Mary F, "
" Margaret E, " s		" Mae C, " clerk
" Arthur G, " s		" Katherine L, " L S
" Alice M, " s		Mancini Emilio, 22 S Jefferson, clerk
Lytle Elvan L, 224 E Chicago, lab		Manee Geo W, 307 E Wash, decorator
" Mrs Edith E, "		" Mrs Mary F, "
" Harry T, " s		" A Blanche, " D
		" Geo Marvis, " s
		" J LaVerne, 111 Elm, painter
		" Mrs Myrtle, " "
		" Louie H, " u

M

Macarey Mrs Mary E, 142 Hull,	w
" Robert A, "	
Mack Thomas C, 117 Jackson,	r
" Mrs Mary J, "	
" Mrs Sarah, 124 Henry, clerk	
Macky Jerome, 45 Henry,	r
MacQueen Albert D, 21 Liberty,	P
" Mrs Mary, "	
" Leo E, " electrician	
" Rex F, " T	
" A J, " s	
MacCluer Rev Donald, pastor Presby-	
terian Church; res 14 W Alden	
" Mrs Sarah C, " u	
" Jean E, " u	
" Ruth G, " u	
Madison Orin E, 147 Grand, teacher	
Magley W H, 74 N Polk,	r
" Mrs Laura, " s	
" Cornelia, 74 N Fremont,	s
Mahaffey Wm J, 357 W Chicago,	J
" Mrs Effie A, " "	
" Robert, " J	
" Mabel L, " s	
" William H, " s	
Mains Benj W, 72 Division, farmer	
" Mrs Mary A, " "	
" Edwin B, " s	
" Mabel L, " milliner	
" Mrs Alice, 61 W Pearl	
" Irene, " "	

THREE REASONS WHY

Michigan Belle Flour IS THE BEST:

First: It has a sweeter and pleasanter taste.

Second: The bread stays moist longer than that made from any other flour.

Third: It will make more loaves to the sack.

ASK FOR IT!

MADE BY

The Girard Roller Mills

GEO. W. MAXSON

PROPRIETOR

Mannerow John C. , steam dye and carpet cleaning works, 66 S Monroe; res same; Bell phone 361, S M phone 4731	Manzer Eli, N Michigan; lab
" Mrs Minnie, 66 S Monroe	" Mrs Nellie, " "
" Amanda D, "	" Hazel M, " s
" Flora C, "	" Lola, " u
" Helen, " s	" Jerry, " lab
Mannerow C W. , mfr of boots and shoes; repairing a specialty; agent Sure Stick cement; 7 W Chicago; res 282 W Pearl	" Mrs Leta, " "
" Mrs Barbara, "	" John, " u
" Mrs Lizzie, 58 Hooker, w	" Elva L, " u
Mannerow Levi C. , cabinetmaker; hand carving, sawfiling, knife and shear sharpening, 105 W Chicago, residence same	Markham Mrs Louise N, 138 Harrison, w
" Margaret, 54 Hooker, L S	" Mrs Lydia H, 25 W Pierce, w
Mankie Etta, 38 N Monroe	" William E, 24 Munson, M
Mansell & Kappler , plumbers, steam and gas fitters, 23 S Monroe; E Mansell, Geo H Kappler	" Mrs Jennie, " M
Mansell Edwin, 58 W Pearl, plumber	Markley Jackson, 252 E Pearl, teamster
" Mrs Mary, "	" Mrs Della, " "
Mansfield & Lewis , dressmakers, 65 N Jefferson; Mrs Ida Mansfield, Mrs Ida Lewis; Bell phone 616; see adv	" Henry, " "
Mansfield Mrs Ida, 82 Hull, dressmakr	" Mildred, " s
Manwarren Anson B, 74 Pierson, Ce	" Leora, " s
" Mrs Agnes S, "	" Mabel, " u
" Howard D, " s	Markoff Fred, 142 S Jefferson, farmer
" Lester L, " s	" Mrs Minnie, " "
Manzer George, 292 Smith, L S	" Beatrice, " u
" Mrs Sarah, " "	Marquette Colonel A. , wholesale buyer of butter and eggs, rear of 19 W Chicago; residence 106 E Washington
" Willard, " u	" Mrs Linnie, " "
	" Oral A, " s
	Marsh Darwin W, 127 N Fremont, granite cutter
	" Mrs Cora M, " "
	" Harold W, " clerk
	" Rhea A, " s
	" Lester M, 234 N Hudson, r
	" Mrs Julia, " "
	Martin George , county treasurer, office at court-house, residence three miles east

For **DEPENDABLE SHOE REPAIRING**
AT THE RIGHT PRICES

Call on **C.W. MANNEROW**
At Mitchell's Store

ESTABLISHED IN 1880

AGENT FOR THE FAMOUS
"SURE STICK" CEMENT

MRS. IDA MANSFIELD

MRS. IDA LEWIS

Mansfield & Lewis

DRESSMAKING PARLORS
No. 65 NORTH JEFFERSON ST.

LADIES' TAILORING

First Class Work Guaranteed

Fittings Evenings by Appointment

Residence 82 Hull St.
Bell Phone No. 616

Mansell & Kappler

PLUMBERS

STEAM AND GAS FITTERS

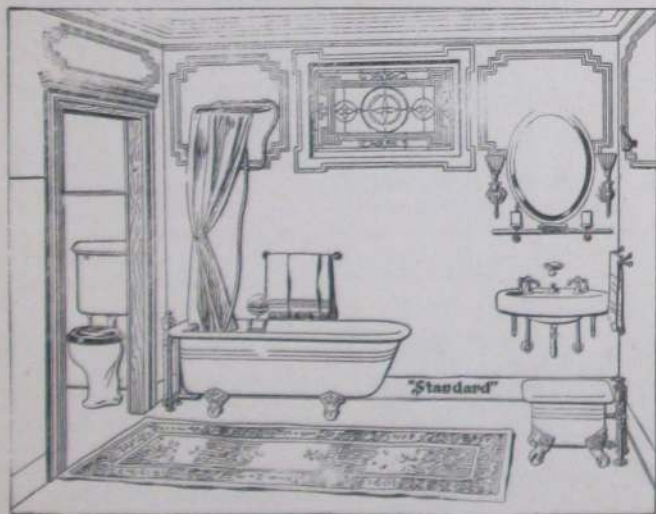

REPAIRS AND NEW WORK

They are the oldest and best equipped firm for doing good work in their line in the city.

ESTABLISHED DECEMBER 15, 1865

Shop and office located at No. 23 SOUTH MONROE ST.
First door North of New Postoffice Building.

E. MANSELL

G. H. KAPPLER

67--EITHER PHONE--67

- Martin Oscar S, 127 N Clay, minister
 " Mrs Celia, "
 " Spencer, 23 E Alden, teamster
 " Mrs Nina, "
 " Mrs Octavia, 138 Waterman, w
 Mary James Sister, 78 Harrison, teachr
 Massey John, 178 Cutter, n
 " Mrs Susie, "
 " Raymond, " s
 " Arlene, " s
 Mason Almarion F, 107 N Hudson, r
 " Mrs Mary J, "
 Mauer Hubert, 60 W Montgomery, s
 Maxson Mrs Viola, 347 N Hudson, nurse
 " Dora E, 48 E Wash, teacher
 " Earl, 55 W Pearl, baker
 " Mrs Grace, "
 " Glenn, " u
 " George, 77 W Chicago, lab
 May Karl, S P S, fireman
 Maynard Mrs Doris E, 97 W Pearl, w
 " Mrs Mary A, 59 E Railroad, w
 McCartney Chas S, 240 Race, r
 " Mrs Elma, "
 " Lew W, 106 N Hudson, r
 " Mrs Abbie, "



CARPET CLEANING

**COLDWATER
 STEAM DYE WORKS**

66 South Monroe St.

J. C. MANNEROW, Propr.

Bell Phone 361 S. M. Phone 4731

- McCarty Wm H, drayman and general hauling; best service guaranteed; S M phone 4114; residence 101 E Pierce
 " Mrs Minnie E, "
 " Chas W, 170 E Pearl, barber
 McClue J Jay, 53 S Hudson, civil engineer
 " Mrs Jessie, "
 " Helen, " u
 McCormick Mrs Hattie M, 90 E Alden
 McCort Wm H, dry goods, cloaks, suits, furs and millinery, 13 W Chicago; res 100 Grand
 " Mrs Alice M, "
 " Malcolm H, " u
 " Yale B, " u
 " Marian Mae, " u
 McCort Frank F, propr Wise Department Store; res 14 Taylor
 " Mrs Lotta, "
 " Mildred A, " s
 McCosh Elizabeth, 94 Pierson, teacher
 McDonald Wm J, 56 N Jeff, com trav
 " Mrs Jessie M, "
 " Rua A, " s
 McDougal John W, 106 Henry, r
 McEgan Frank, 50 Race, C
 " Mrs Helen, "
 McEnderfer Alvin, 156 Jackson, carpenter
 " Mrs Nellie, "
 McGrew Tobias J, 174 S Clay, butcher
 " Mrs Ada, "
 McGuire Mary, 52 N Fremont, stenog
 McHale Bernard, 103 Wright, carpentr
 " Mrs Martha, "
 McIntyre Alexander, 300 Grand, farmer
 McKee William, 26 S Fremont, M
 " Mrs Mabel E, "
 " Maurine H, " s
 " Leslie D, " u
 " Margaret J, " u
 McKenzie Chas R, 83 E Alden, R
 " Mrs Nellie H, "
 " Thelma L, " s
 " David R, " s
 " Ardath M, " s
 McLane Winfield, 136 Hull, real estate
 " Mrs Angelette, "

McLane Scott, 67 Hull, horseman	McGiness Levi, 171 S Clay, engineer
" Mrs Alice M, "	" Mrs Sadie, "
" Mabel L, " music teacher	" John W, " u
" Frances I, " bookkeeper	McKinley Earl, 18 S Monroe, Ce
" Mrs Jane K, 35 Hull, w	" Mrs Georgia, "
McLaughin Alphonso A, 127 Harrison, boat livery	McPherson Rev J A, 55 Church pastor Wesleyan Church
" Mrs Minerva D, 127 Harrison	" Mrs Lula, 55 Church
McMahon David, 153 Hull, P	" Arley, " u
" Mrs Ina, "	Mead Henry C, 258 E Washington, r
" Reta, " u	" Mrs May, "
McNall Mrs Mary A, 99 Cutter, w	" Mrs Anna, 178 Cutter, T
" Charles J, 165 Hull, plumber	" Theima, " s
" Mrs Luella M, "	" Rolene, " s
" Leo, 151 N Jefferson, baker	" Enos, " u
" Mrs Alta, "	Mead Rev Robert E, 62 Marshall
" Margaret, " u	Pastor M E Church
" Mrs Abigail, 156 S Jeff, w	" Mrs Jennie E, 62 Marshall
McNett Carl, 375 W Chicago, plumber	" Frances S, " s
McNitt Wallace W, 161 S Hudson, lab	" Laura E, " s
" Mrs Addie E, "	" R Paul, " s
" Anna M, " s	" Willard J, " s
" Flora, 11 N Jefferson, s	" Ralph G, " s
" Sidney R, 2 Chi Ave, farmer	" George Y, " s
" Mrs Adelaide, "	" Edwin E, " u

Quality the Highest, Prices the Lowest

THE CHEAPEST PLACE TO BUY

Dry Goods, Coats,

Suits and Millinery

IS AT

W. H. McCORT'S
DRY GOODS STORE

13 WEST CHICAGO ST.

Meakin Mrs Roby, 591 W Chicago, w
Megley Martha J, 160 W Chicago,

housekeeper

Merrill Neil, 24 North Monroe, high
grade pianos

" Mrs Eva M, "

" David A, 142 S Monroe, r

" Edwin, " machinist

Merritt Mrs E Charlotte, 389 Grand, w

" A Wesley, 241 W Pearl, r

" Mrs Julia, "

" Daniel, 121 N Hudson, r

Messenger W J, 150 S Jefferson, r

" Mrs Mary D, "

" Mary L, " cook

Messick Mrs Mary E, 49 Race, w

Mettler Alva G, 199 Grand, J

" Mrs Hazel, "

" Kenneth A, " s

" Dorothy M, " u

" M C, 195 N Hudson, lab

" Mrs Mary, "

Metzgar Elias, 339 S Clay, teamster

Michigan Inn, adjoining Public Li-
brary, E Chicago: rooms with
or without board; W W Norris
prop

Mich State Telephone Co, 15 S
Monroe; E J Allen, local mgr

Michalski Laura, 141 E Chicago, dom

" Anna, 40 W Railroad, dom

Micklatcher Frank, 28 Sheridan, Br

" Mrs Pearl, "

" Bernice, " s

" Helen, " u

" Clara, " u

" Josie, " u

Mickle Mrs Ruth, 161 E Railroad, w

" A W, " lather

Milhan Aaron D, 155 S Monroe, r

" Mrs Mary C, "

Milks Edwin H, 158 Harrison, cooper

" Mrs Alice J, "

" Pearl, 29 W Pierce, com trav

" Mrs Etta, "

Milliman Ray, 216 E Chicago, s



Oh, look at Mike on the Phonograph!
Its music always makes him laugh;
He catches every mouse he spies,
And helps his boss to advertise.

**Pianos, Players, Phonographs
and Records**

ALSO ALL MAKES OF
TYPEWRITERS

I save you money, and guarantee
satisfaction.

NEIL MERRILL

24 North Monroe St.

**For Good Printing
See W. C. BAILEY**

- Miller Geo. D.**, logs, wood and lumber, Bell phone 109; (for wood call Wm June, either phone); residence 34 N Fremont
- " Mrs Carrie E, "
- " William H, 69 N Fremont, lab
- " Mrs Mary M, "
- " Fred A, 106 Henry, Br
- " Mrs Mattie, " u
- " Harold L, " u
- " Laverne A, " u
- " Henry R, 59 W Wash, carpentr
- " Mrs Lucretia, "
- " Jay T, 8 Walnut, mason
- " C Mae, "
- " Robert, 105 S Clay, salesman
- " Mrs Jorge A, "
- " Arline, " s
- " Dorothy, " s
- " Ralph, " u
- " Robert, Jr, " u
- " James H, 56 Jackson, R
- " Mrs Kittie M, " dressmaker
- " Maggie, 45 Henry, dom
- " Mrs Martha, 71 W Montg, w
- " Mrs Mary C, 127 Morse, w
- Mills Mrs Emily C, 60 N Monroe, w
- " Fred, 33 N Hanchett, horseman
- Milnes & Watson**, real estate and insurance, loans and mortgages, 16 W Chicago; Alfred Milnes, Joe R Watson
- Milnes Supply Co**, 54, 56 and 58 W Chicago, meats, groceries, fruits, crockery, etc
- Milnes Mrs Cecelia, 35 N Fremont, w
- " Annie L, " music teacher
- " Grace I, "
- Milnes Wm H**, 131 N Hanchett, merchant
- " Mrs Louise, " s
- " Wm Alfred, " s
- " Margaret, " s
- Milnes Harrison L**, 25 Grand, merchant
- " Mrs Bessie A, " s
- " Edith E, " s
- Miner Ernest L, 55 S Sprague
- " Mrs Ina H, "
- " Helen P, " u
- Miner Edgar A, 84 E Pierce, carpenter
- " Mrs Eunice C, "
- " Byron M, 115 Morse, T
- " Edna B, " probate clerk
- " Frank H, 114 Waterman, R
- " Mrs Carrie, "
- " Leo A, 526 W Chicago, farmer
- " Mrs Harriet M, "
- " William E, " farmer
- " Ianthus D, 138 Walnut, surveyer
- " Mrs Marietta, "
- Minter Mrs Lettie L, 34 Morse, dressmaker
- " Chandler B, " s
- " Mabel M, " s
- Mitchell Wm**, prop Mitchell Shoe Store; the great Hamilton-Brown and Ralston shoes; 7 W Chicago; res 145 Marshall
- " Mrs Lola, "
- " James, 141 Jackson, L S
- " Mrs Viola, " s
- " Ora, " s
- " Ina, " u
- " Ross R, 153 E Pearl
- " Mrs May H, "
- " John L, 184 N Clay, barber
- " Mrs Mattie L, " u
- " Donald L, " u
- Mix Ira J, 84 N Fremont, foreman C
- " Mrs Ida M, "
- Moffit Augustus M, 143 S Clay, r
- " Mrs H Othelia, " hairdresser
- " Edward P, 66 W Wash, telg op
- " Mrs Alice A, "
- " Alvin, 176 Perkins, lab
- Mohrhardt Mrs Maggie, 53 Hooker, w
- " Elmer, " s
- Molby Mrs Hattie M, 172 Church, w
- " Geo, 144 E Chicago, L S
- " Mrs Bertha, "
- Monroe Adelbert M, 151 Liberty, mason
- " Mrs Audrie L, " s
- " George F, " s
- " George A, 214 S Jefferson, r
- " Mrs Lovina, "

Phone Miss Sprague About Wormwood Ointment

Montague Joseph H , 32 W Chicago; real estate, insurance and collection agent and notary with seal; outside collections a specialty; res 32 Pierson	Morehouse John E, 295 S Jeff, engineer
" Mrs Laura A, "	" Mrs Bessie A, "
Montgomery John B , Supt State Public School; residence same	" Bessie J, " dom
" Mrs Anne C, State School	" Blanche, " s
" J Chalmers, " s	" Ivy N, " s
Moog G G, 241 Perkins, engineer	" Willie E, " s
" Mrs Kate, " "	" Ettie R, " s
" Fannie, " s	" Grace, " s
" Elsie, " s	" Geneva M, " u
" Pearl, " s	Morey Frank W, 271 Marshall, Con
" Edith, " u	" Mrs Kate, " "
" Hazel, " u	" Hazel, " s
Moon Dorothy A, 16 Green, clerk	" Mrs Margaret, 55 N Clay
Moore Roy G , 51 Daugherty, county clerk	Morgan John L , meats, groceries, dry goods and shoes, 162 S Jefferson; both phones 182 residence 111 S Hudson
" Mrs Chloe, " "	" Mrs Mae, " "
" Gwendolyn, " s	" Lloyd A, " clerk
" Walton, " u	" Maud, " s
Moore Frank B , real estate loans, 7 W Chicago; res 19 E Pierce	Morgan Milton F , foreman Warner's laboratory; res 181 Hull
" Mrs Laura W, " "	" Mrs Esta L, " "
" Ellen W, " "	" Helene V, " s
" Gertrude S, " teacher	" Harold A, " s
" Evelyn, " s	" Franklin E, 232 W Pearl, r
" Whitley B, " s	" Mrs Harriet D, " "
" Mrs Bridget A, 17 Green, w	" Samuel O, 151 E Wash, P
" Mrs Mary, 241 W Pearl, w	" Mrs Louise, " "
" Mrs Mary, Arlington, care of silver	Morris Harvey P S , salesman D C Allen & Co; res 189 E Railroad
" Mrs Eleanor C, 188 N Hudson	" Mrs Minnie L, " "
" William R, " lab	" Clarence, " emp Ray's
" Fred W, sec Coombs Milling Co, 18 N Monroe; res 211 W Pearl	" Manvil, 52 Crippen, drayman
" Mrs Anna, " "	" Mrs Leolith A, " "
" Marjorie C, " s	" Marion L, 44 W Montg, T
" Mrs Martha A, " w	" Mrs Nora G, " "
" Fred, 20 E Chicago, lab	" Roy L, " s
" Chas, 66 N Polk, R	" Hiram G, " s
" Mrs Ethel, " "	" Marion N, " s
Moran Catherine, 154 Taylor	" Allan R, " s
Morenzin Chas, 10 Sherman, P	" Scott, 44 River, lab
" Mrs M Frances, " "	" Mrs Murley, " "
" Harold, 256 Division, P	" Annie M, " s
" Mrs Lovisa, " "	" Calvin, " s
" Lucile, " u	" Burt, " s
	" Gertie, " s
	" Wright, " u
	" Mrs Nellie, 77 W Chicago, cook
	" Bertha M, " tobacco stripper
	" Ethel L, " "
	" Clarence R, " s

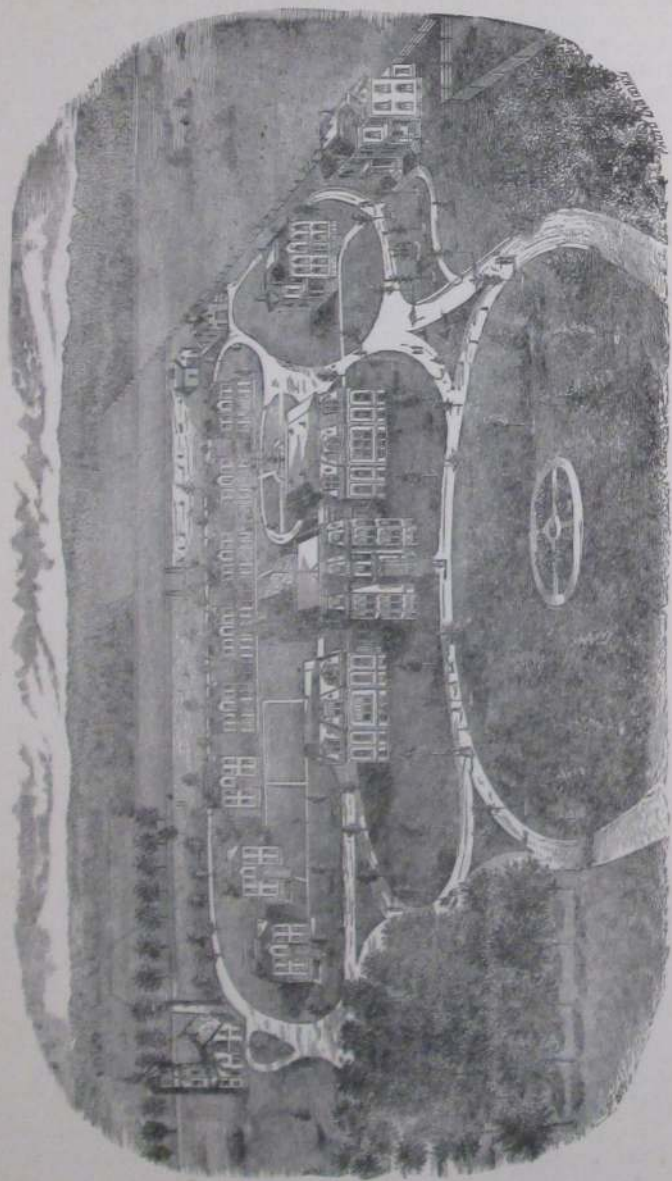

THE STATE PUBLIC SCHOOL

Morrison Mrs Eunice S, 46 E Pearl,		Musson Basil B, 15 Elm,	com trav
" Cecil J, 147 Grand,	teacher	" Mrs Caroline,	"
Morse George, 20 E Chicago,	teacher	" John,	s
Moses Mrs Hannah, 22 Sheridan,	r	" Emma,	s
Mosher James D, 139 Church,	w	Musser Howard, contractor and	
"	bookkeeper	builder; estimates given; Bell	
" Mrs Marthena E, 139 Church		phone 624-a; res 142 Jackson	
" Edwin H,	"	" Mrs Mildred E,	"
" Roberta E,	s	" Loy M,	s
" Laverne 60 Elm,	L S	" Oma L,	u
" Mrs Maude,	"	" Rolene E,	u
" Cecil,	u	" Ernest, 53 E Chicago,	lab
" Mildred,	u	" Mrs Audra,	dom
Mott Edward H, 119 Harrison, hostler		Myers George J, second hand store,	
" Mrs Eva M,	clerk	21 S Monroe; res 78 S Clay	
" Howard,	s	" Mrs Fredriega M,	"
" Mrs Hattie, 198 E Wash,	w	" Wm R, 176 W Pearl,	r
" Grace,	"	" Mrs Julia, 109 Walnut,	w
Moulton Dr Geo H, physician and		" Nelson J, 68 N Hanchett,	
surgeon; special attention given		emp Arlington	
to diseases of the nose and		" Mrs Maude C, 68 N Hanchett	
throat; 50 W Chicago, res		" Albert F, 249 Hull,	T
same; Bell phone 609		" Mrs Blanche S,	"
Mower Mrs Jennie, 79 Hull,	w	Myers Mrs Rebecca, propr Hotel	
Mowry Gertrude, 94 Morse,	s	Comfort, 58 S Monroe	
Moylan Jerry, 147 Jackson,	r	" Mrs Cora, 140 S Hudson,	w
" Mrs Ellen,	"	" Dorothy,	"
" Julia,	"	" Mrs Mae, 110 Clark	
" Mary,	"	" Avilo,	K
Mudgett Mrs Effie P, 11 N Jefferson, w		" Ralph, 28 W Alden,	lab
Mullen Clarence W, 79 S Jeff,	L S	" Mrs Ruth,	D
" Mrs Susie L,	"	Myhill Mrs Carrie, 28 S Clay,	
" Beatrice P,	u	housekeeper	
Munson Eli, 337 Marshall,	gardener	N	
" Mrs Mary A,	"	Nachbauer Andrew, 139 E Railroad, r	
" Mrs M E, 21 W Wash,	w	" Mrs Cora J,	"
Munyon Alonzo, 156 Jackson,	s	" Benjamin F,	P
Murphey Ella E, 35 E Pierce		" Chas B,	L S
" Thomas, 72 W Chicago,	r	" Ruth M,	stenog
" Martin, 160 Division,	Ti	Nagle John G, 70 W Chicago,	P
" Mrs Nellie,	"	" Mrs Catherine F,	reporter
Murdock Will, 15 W Pearl,	waiter	" Kathaleen L,	"
" Mrs Onna,	waitress	" Hervey A, 214 Perkins, garage	
Murray Samuel F, 267 Grand, postman		" Mrs Jessie,	"
" Mrs Mary L,	"	Nash Mrs Angie L, 227 N Hudson, w	
" Mariette,	s	photographer	
" Margaret P,	s	National Burial Device Co, 21-25 S	
Musselwhite Mrs Lois E, 88 E Chi, w		Hanchett; president, R R Kin-	
		ney; vice pres, J C Turner;	
		secretary, A E Collier; treas-	
		urer, M A Kinney	

Naylor Mrs Blanche, 90 Jackson		Nivison George F, grader and landscapegardener, 64 E Pearl	
Neil S G, 20 E Chicago		" Mrs Kathryn, "	
Neisuis Kurt, 253 Division,	Br	" Wm E, 185 N Clay,	r
" Mrs Dora, "		" Minnie A, "	
" Alice, "	u	" Ara B, "	clerk
Nelson James, 137 S Clay,	J	Nixon Thos J, 104 S Monroe,	r
" Mrs Minnie, "		" Mrs Amelia E, "	
Nelthorpe Mrs Viola, 78 Division, w.D		" Jennie, 47 Daugherty	
Newberry Mrs Fannie E, 124 Marshall, w		Nixon Mrs Huldah, 105 N Fremont, w	
" Bernice, 73 Division, teacher		" Bertha, "	teacher
Newhouse Mrs Rachel, 104 Elm, w		Nodell Jacob, 16 Elm, cigarmaker	
Newman Chester A, photographer, 20 S Monroe; res 74 Peckham		" Mrs Fannie B, "	
" Mrs Effie, "		Noel Jesse G, 76 N Hanchett,	s
" Creede L, "	s	Norris Wm W , propr Michigan Inn	
" Paul A, "	s	" Mrs Mary, "	
" Stephen, 27 Hull,	r	" Iral W, "	s
" Mrs Allmara, "		" Ervin W, "	s
" William, 33 N Hanchett,	r	" Norman A, "	s
" Wm C, 29 Clarke Ave,	T	" Mrs Catherine, "	w
" Mrs L Isabel, "		" Warren R, "	r
" Vera I, "	u	" Fred G, 38 Perkins,	R
" Verda R, "	u	" Mrs Emma J, "	
" Leo F, 130 N Clay,	L	" Lee, 78 W Montg,	teamster
Newton Mrs Ruth N, 145 S Monroe, w		" Mrs Harriet, "	
" Ida L, "	teacher	" Glen, "	s
" Dora, "	dressmakr	" Guy, "	s
Nichols Mrs Garber, 106 Division, w		Norton Henry, 21 E Railroad, teamster	
" Albert A, 207 W Chi, com trav		" Howard, "	lab
" Mrs Victoria, "		" Jeanetta M, 151 S Clay, dom	
" Hart E, 122 Perkins, garage		" Mrs Mary A, 121 S Jeff,	w
" Mrs Belle, "		" Charles, 334 W Chicago,	r
" Walla H, "	garage	" Mrs Mariah, "	
" Henry W, 142 Cutter, painter		" K E, 147 Grand,	
" Mrs Cora F, "		" electrical engineer	
" Bruce H, "	farmer	" Mrs Louisa, 17 Perkins,	w
" Edwin, 23 Elm, merchant		" George, 22 Jay,	Ce
" Mrs Harriet A, "		" Mrs Sylvia, "	
" Herschel D, 38 Tibbits, mfr		" Grafton, "	u
" Mrs Eva L, "		Nott Carrie I, 73 Marshall	
" Floyd C, "	s	Nottingham Victor, 255 S Jefferson	
" Chas T, 124 Charles, painter		" Kenneth, "	
" Mrs Jennie, "		Noyes Mrs Emma E, 34 N Hanchett, w	
" Margaret I, "	s	Nulf Floyd, 36 W Alden, meat cutter	
" Garnet L, "	u	" Mrs Verva V, "	
" Merriam, "	u	" Nye John, 20 E Chicago	
" Vera, 291 N Hudson,	L	Nyssen Wm, 139 Morse, teamster	
Nickels Mrs Wealthy, 71 Waterman, w		" Mrs Pearl, "	
Nicholson Mrs Hattie D, 35 N Jeff, w		" Rolland, "	s
		Nysson Mrs Aseneth, "	w

O

- Oberlin Mrs Mattie, 102 Perkins, w
 " Harry, " teleg op
 O'Brien M J, 172 S Monroe, tailor
 Odell Ralph, 88 N Sprague, lab
 " Mrs, " "
 Odren LaVerne, 68 W Chicago, T
 " Milo N, 160 W Pearl, meat cutter
 " Mrs Jennie A, " "
 " Earl, 52 N Fremont, baker
 " Mrs Winifred, " "
 " James, 197 Cutter, r
 O'Keefe Charles, 160 Waterman, Ce
 " Mrs May, " "
 Okeneski Frank, 55 Sherman, lab
 " Mrs Minnie, " "
 " John, " u
 " Martha, " u
 " Anson, 271 Morse, T
 " Mrs Rose M, " "
 " Louise, " u
 " Stephen, S P S, choreman
 Olinger Oliver, 38 N Polk, r
 Okonske Martin, 104 E Pearl, R
 " Mrs Annie, " "
 " Walter, " u
 Olds Mortimer W, 292 W Chi. clerk
 " Mrs Mary, " "
 " Max, " s
- Olmsted George**, groceries, canned goods, fruits and vegetables in season, 67 W Chicago; residence 121 N Hanchett
 " Mrs Nina, " "
 " Glenn, " s
 " Fred L, 130 N Clay, clerk
 " Mrs Lena I, " "
 " Silas W, 383 W Chi, lab
 " Mrs Angie L, " "
 " Ensign, 252 Division, mfr
 " Mrs Anna, " "
 " Kenneth, " s
 " Ruth, " u
 " Alonzo A, 52 Cutter, r
 " Mrs Mary A, " "
 " Mrs Lole J, 28 Henry, w
 " Hettie I, " compositor
 " Mrs Margaret, 50 Charles, w
- Olmstead Leroy**, propr city and country carriage, 231 Morse; both phones 18; res phone S M 1952
 " Claude A, feed mill, 331 S Clay; res 265 Division
 " Mrs Emma R, " "
 " Maude A, " s
 " Rolene M, " s
 O'Mara John, 39 N Polk, r
 " Mrs Ida B, " "
 " William, 236 W Chicago, R
 " Mrs Lillian, " musician
 " Ralph, " s
- Osborn Clarence R**, photographer, 42 E Chicago; res 180 E Pearl
 " Mrs Nellie S, " "
 " Lorene H, " s
 " Phillis R, " s
 " Neil J, " s
 " Thomas S, 115 E Pearl, r
 " Mrs Lucinda, " "
 " Viva L, " teacher
 " Frank, 139 Waterman, lab
 " Mrs Myrl, " "
 " William A, " s
 " Zelotes G, 143 Division, r
 " Mrs Mary L, " "
 " Willis H, " postal clerk
 " Mrs Cora L, " "
 " Howard G, " s
 " Z Kenneth, " s

Phone Miss Sprague About Wormwood Ointment

Try Geo. Olmsted

For your next bill of

GROCERIES

Especially on Teas and Coffees.

He sells the very best goods at the LOWEST PRICES...

Don't forget the place—

THE FAIR, 67 W. Chicago St.

Both Phones 18.



CRYSTAL BEACH, COLDWATER LAKE

O'Shaughnessy Bros, 60 W Chicago, mfrs of celebrated J L P and Dan Boone cigars: P A and J S O'Shaughnessy	Outwater Perry, 96 Daugherty, Sc " Mrs Ruth, " " Ralph, " s " Earl H, " u
O'Shaughnessy John, 76 Harrison, mfr " Patrick, 147 Taylor, mfr " Mrs Jennie, " " Mildred, " s " Lytton, " u	Overly Alonzo, 31 E Montgomery, Sc " Mrs Alta, " " C Percell, " s " Leota F, " s " Chas D, " s " Helen G M, " u
Osmon Mrs Mary, 155 Perkins, w	
Otis Mrs Catherine, 436 S Clay, w " Munson, W Garfield, farmer " Mrs Stella, " " Pauline, " s " George, " s " Nellie, " s " Raymond, " s " Louise, " u " Katherine, " u	P
Ott August, 92 Hooker, plumber " Mrs Bertha, " " Christine, " s	Packard Mrs Juliet Dorrance, 19 Grand, w Paddock Loren, 24 S Polk, r " Mrs Sarah, " Page Jay, 145 Perkins, electrician Palmascer Otto E, 144 Walnut, meat cutter " Mrs Ethel M, " Palmatier Joseph, 249 Division, " Mrs Bessie, " [emp Stokes " Clifford C, " u " Mrs Sarah A, 163 Perkins, w " Gladys, Arlington, waitress
Ozenham Robert, 45 Pierson, lab " Mrs Rosetta M, "	

Palmer, Palmer & Palmer , attorneys, 39 W Chicago; E E, L R and H Palmer	Parker Lewis, 167 S Clay,
Palmer Elmer E, 218 E Chicago, lawyer	emp Standard Oil Co
" Mrs Florence A, "	" Mrs Rose, 167 S Clay
" Harold, " lawyer	" Leo J, " u
" Jaquelin, "	" Cleo J, " u
" Le Roy R, 186 E Chi, lawyer	" Mrs Lucy, 231 Grand, w
" Mrs Lulu, "	" Mrs Elizabeth, 58 S Monroe, D
" Jeanette, " s	" Wava, 58 S Monroe, waitress
" Elsie M, " s	" Harold, 114 S Jefferson, s
Pangburn Edw F, 109 N Jeff, promoter	" Helen, 22 Hull, s
" Mrs Charlotte S, "	Parkhurst Mrs Emma, 384 N Hudson, w
Paradine Wm W, 25 E Montgomery, r	Parkinson Stephen L, 195 Grand,
" Mrs Emily R G, "	" Mrs Eva A, " painter
" Florence, 55 S Sprague, s	Parrish & Co , 50 W Chicago, watch-
Park Edrue D, 354 E Chicago, r	makers, jewelers and engravers; S A Parrish, F C Fulkerson
" Mrs Susan H, "	Parrish Starr A, 17 Peckham, jeweler
" Warren L, " farmer	" Mrs Nellie K, "
Parker Daniel G, 17 Harrison, r	" Howard R, " s
" Frank L, " pressman	" Bernice Audrey, " u
" Edith, " gas office	" C Sherman, 20 Cutter, r
" Mrs Charlotte, 270 W Pearl,	" Mrs Kittie I, "
dressmaker, w	" Hertzell R, " s
" Ruth, 270 W Pearl s	" A Gleon, " s
" Loris M, " s	Parshall Mrs Elizabeth, 10 S Mon, w
" Mrs Caroline A, 7 Orchard, w	Edward, 228 Henry, lab
" Burr, 81 E Montgomery, T	" Willard, 340 E Wash, lab
" Mrs Susie, " T	" Mrs Alice, "
" Ira F, 113 E Washington, P	" Maude, " s
" Mrs Lida, " "	" Clarence, " s
" Fred, " M	" Stella, " s
" Eddie, " P	" Elizabeth, " u
" Alaric L, 27 Sheridan, L S	" Clifford, " u
" Mrs Norah E, " "	" Albert, " u
" Myrna, " s	" Orie, 250 Perkins, Con
" Harry W, 182 Marshall, s	" Mrs Ella, " u
postal clerk	" Roy, " u
" Mrs Linnie S, " "	" Verne, 68 River, lab
" Ruth S, " teacher	" Mrs Almira, " "
" Esther A, " s	Parsons Aaron J, 21 E Railroad, r
" Harriet W, " s	" Mrs Lucy M, " "
" John J, 56 Church,	" Wm W, " teamster
master mechanic Ce	" Marcellus, " lab
" Mrs Jessie E, 56 Church	" George, 90 W Montgomery
" John C, " u	" Mrs Ida M, " "
" John P, 65 S Clay, gas fitter	" Glen, 251 W Pearl, s
" Mrs Rolene, " "	Patch Freeman D, 595 W Chi, farmer
" Henry, 154 Henry, clerk	" Mrs Angeline, "
" Mrs Mary J, 58 S Monroe, w	" Eugene, 20 Green, C
	" Mrs Melissa, " dressmaker

Patterson Dr Richard E , dentist, 19 W Chicago; res Arlington office both phones 115; res, Bell 50 and S M 43	Peavey Guy, 195 Perkins, lab " Mrs Mabel, " " " Harold, " u
Paulding Bert, 105 Henry	Pellet Wayne, 76 E Pearl, clerk " Mrs Salla, " "
Payne Jesse D , mfr of J D P, Silk Tie, Commercial Club, Mich- igan and other fine brands of cigars, 12 N Hanchett; residence 30 W Pierce	Pender Andrew , hard and soft coal, 125 E Railroad; res 107 E Rail- road
" Mrs Ludavine, " "	Pennock C B , china and glassware, novelties, toys, household utensils, etc, 11 W Chicago; residence 136 Division
" Thelma B, 332 E Chicago, s	" Mrs Helen, " "
" Bernice, " u	" Chas B, Jr, " s
" George W, 201 N Clay, billiard hall	" Mildred L, " s
" Mrs Jessie E, " "	Peppiatt Claud, 33 Abbott, Ce
" Cecil C, " s	" Mrs Minnie B, " "
" Maurice D, " s	" Mildred M, " s
" Margaret, " s	" Mabel K, " u
" William H, 21 S Monroe	Perk Wm H, 91 Hooker, cigarmaker
Pearce Alfred E , 31 W Chicago, mfr American, Blue Ribbon, High Rock, Prince P and Bloomer cigars; res 63 N Hudson	" Mrs Rosa M, " "
" Mrs Nettie E, " "	" Ralph H, " H
" Mrs Eliza, 38 N Monroe, w	" Arlene, " s
	" William C, " s

IT IS A PLEASURE TO BUY FROM
THE LARGEST AND FINEST STOCK OF

Crockery, Fine China and Glassware

In Branch County, and at Lowest Prices. You will find it at

PENNOCK'S NOVELTY STORE

11 CHICAGO STREET, COLDWATER



Household Requisites, Toys, Novelties, etc., etc.

ENDLESS BARGAINS AT 5 AND 10 CENTS

Delicious Pure Candies, 15 to 25c values, sold here at

Sole Agency for the

Famous CENTURY SHEET MUSIC. Per copy,

10c

Exclusive Agency for ANGLE LAMPS. Investigate them!

Perk Leo, E Garfield, P	Phinney Geo H, 225 E Pearl, carpenter
" Mrs Hazel, "	" Bernice, " teacher
" Beryl, " s	" Ralph D, 63 E Pierce, T
Perpetua Mother, 78 Harrison, teacher	" Mrs Eva M, " "
Perrin Ethel L, 26 Waterman	" Dorothy A, " s
Perry J B & Co , 72 W Chicago,	" George L, " s
flour and feed, hay and straw	" Mrs Sarah A, 229 E Pearl, w
Perry Joseph B, 24 Morse, merchant	" Willis E, " clerk
" Mrs Libbie E, " "	" Mrs Ella M, " "
" Charles M, " teacher	" Mrs Millie B, 123 N Jeff, w
" Mrs Sophia H, 124 Marshall, w	Pickhaver Mrs Elva A, 99 Henry, clerk
Perry Lewis E , 126 N Jefferson, agt	" Lionel G, " s
for Watkins' Remedies—lini-	Pierce Lewis E, 191 Henry, r
ment, laxtone, cough cure; al-	" Mrs Lucy A, " "
so spices, extracts, stock and	" Anna S, " s
poultry tonic; S M phone 5411	" Mrs Stella M, 81 Marshall, w
" Mrs Carrie E, 126 N Jefferson	" G Otis, 224 E Chi, auto dealer
" Lulu M, " teacher	" Mrs Bessie I, " "
" Blanche K, 107 Hull, Bx	" Nelson L, 314 Marshall, B
" George, 99 E Wash, lab	" Mrs Lizzie E, " "
" Mrs Annetta, " home baking	" Jesse L, " s
" Donald, 155 S Monroe,	" Esther J, " s
emp Venetian	" Ethel M, " s
Peters Mrs Harriet, 19 W Pierce, w	" Mrs Mary R, " w
Peterson Dr Lloyd , veterinary phy-	" Mrs Mary, 24 Williams, w
sician and surgeon, 28 N Hanch-	" Charles, 480 W Chicago, r
ett; res 101 N Hanchett	" Mrs Lucinda, " "
" Mrs Jessie M, " "	" Harold E, " postman
" Sophia, 15 Elm	
" C H, 51 E Wash, p o clerk	
" Mrs Rose G, " "	
" Genevieve, " s	
" Victor, " s	
Pfirman Mrs Lilliah, 226 Division, w	
" Loretta E, " s	
" Cornelius, " P	
Phelps Dr Norman E , dentist, over	
Fox & Tyler's drug store; both	
phones 188, res Bell 726;	
residence 58 N Hudson	
" Mrs Charlotte E, " "	
" Dorothy J, " s	
" Musette, 107 N Hudson, s	
" Mrs Mae, 123 Walnut	
Phibbs Mrs Catherine, 94 Pierson, w	
Philbrick Clarence, 215 N Fremont,	
" Mrs Myrtie, " [mason	
" Frank G, " barber	
" Herbert J, " u	
" Gertrude, " u	

J. B. PERRY & Co.

Flour and Feed

Garden and Field Seeds

72 WEST CHICAGO STREET

Both Phones 206

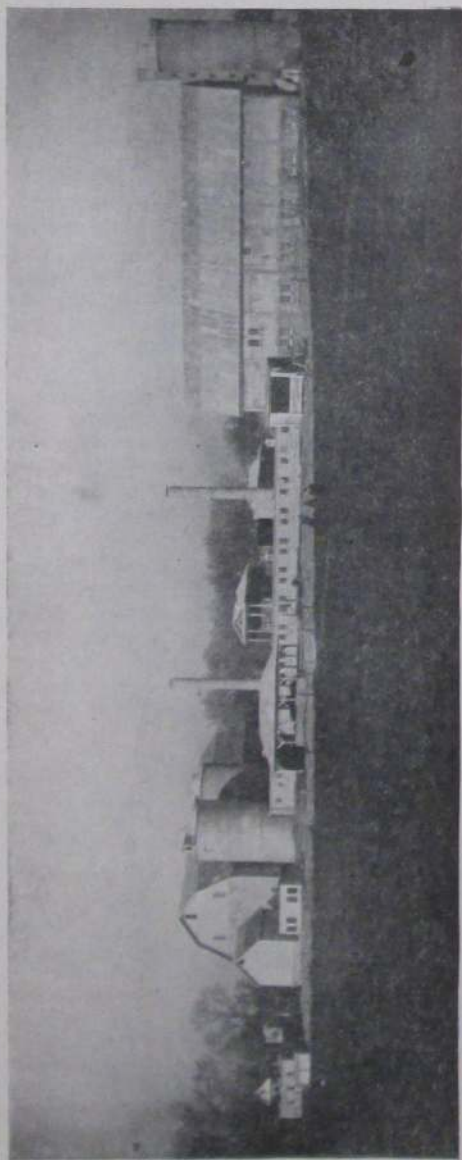

BUILDINGS, BEACH FARM DAIRY, OWNED BY HON. MILO D. CAMPBELL
CHAS. J. ANGEVINE, SUPERINTENDENT

Pitcher Mrs N Evalyn , 105 S Monroe, agent Spirella corsets, etc; Bell phone 760-a	Potter Arthur, 236 Perkins, Con
" John, 437 W Chicago, r	" Mrs Bessie, " s
" Mrs Maggie J, "	" Edith, " s
" Garrie A, 14 S Clay, painter	" Roy, " u
" Mrs Ella T, "	" De Wayne, " u
" Clara B, 151 Marshall	" Helen, " u
" George W, " lab	" Willet, 146 Waterman, lab
Pitcher Charles L , contractor and builder; good work at fair prices; S M phone 4211; residence 176 Jackson	" Mrs Estella, "
" Mrs Minnie E, " s	" Earl, 431 E Chicago, farmer
" Mildred M, " s	" Mrs Mabel, "
" Ila R, 141 Wright, s	Pratt Manufacturing Co , manufactur- ers of children's sleds and step-ladders, 168-176 Division; pres and treas, A J Pratt; vice pres, C A Pollock; sec, E J Allen
" Bert L, 149 S Monroe, po clerk	Pratt Allen J , 90 Division, mfr
" Mrs Bessie A, " s	" Mrs Belle W, " s
" Cuma, " s	" Dorothy, " s
Pixley Arthur, 84 E Alden, T	" Mrs Sophia M, 215 E Chi, w
" Mrs Mabel, " s	Pray Wm E , 43 Daugherty, foreman Bx
" Gladys, " s	" Mrs Mary, " s
Playford Fred, 55 N Hanchett, lab	" H Christina, " s
" Mrs Lena, " cook	" A Dorothy, " s
Pollock & Son , coal, lumber and general building materials; 112-136 W Chicago	" M Frances, " s
Pollock Chas A, 163 Marshall, lumber dealer	Prestidge Edwin , 44 N Hanchett, teamstr
" Mrs Ethelyn, " s	" Mrs Bertha, " s
" Rosamond J, " s	" Walter, " s
" Winifred L, " s	" Esther, " s
" Mrs Sarah J, 50 N Clay, w	" Kent, 158 N Clay, teamster
" Jessie M, " s	" Mrs Jessie, " s
Pomranka Edward, 22 Race, K	" Bessie, " s
" Mrs Ella M, " s	" Louis, " s
" Rex E, " s	Preston Mrs Matilda H , 26 W Alden, w
" Mrs Anna, 30 Conover, w	" Mrs Rhoda P, 151 Elm, w
" Carl J, " s	" Robert N, 265 N Hudson,
" Fred, 33 N Hanchett, C	" Mrs Cora M, " [painter
Pomeroy Mrs Cora, 78 Division, w	" Rena B, " s
" Hazel, " teacher	" Mary E, " s
Porter Martha, 78 Division, T	" Alice A, " s
Portner Mrs Ruth, 61 N Jefferson, w	" William W, 179 N Hudson,
Post Frank I , 67 E Pierce, chemist Ce	" Mrs Eva, " [carpenter
" Mrs Lura M, " u	" Ruth A, " s
" Dorothy M, " u	" Louise C, " s
" Margaret H, " u	" Ellen M, " s
" Ebenezer, 142 Morse, r	" Richard A, " u
" Mrs Mary S, " u	Prevost Lulu M , 6 S Monroe, musician
" Ruth C, 56 E Wash, teacher	Price Franklin B , 27 E Railroad, r
	" Wesley F, " P
	" Mrs Frances, " s
	" Mrs Frances L, 16 Perkins

"You Will Find It At Pollock's"

Is a common saying, and if it is anything ever carried in stock in a Retail Lumber or Coal Yard, is generally

THE TRUTH

We pride ourselves on the completeness of our stocks, and whether it is

LUMBER or COAL

You will find us right here with

What You Want When You Want It

And at the Lowest Prices consistent with High Quality of Goods and Service. We cordially invite inquiries and inspection.

S. Pollock & Son

120 West Chicago Street. Phones 74

Priest Dessie L, S P S, bookkeeper	Randall Floyd, 39 Pelton, B
Pullen Laura B, 73 Division, teacher	" Mrs Juno, " u
Purdy Fred, S P S, farmer	" Harold, " u
" Mrs Agnes A, " cook	" Pauline, " u
Putnam Wiley, 125 Cutter, r	" John E, 11 Race, Br
" Mrs Julia, "	" Mrs Lela, " s
" Mrs Rachel, 225 W Pearl, w	" Roline G, " u
	" Howard, " u
	Randerson Wm A, 591 W Chi, tilemaker
	" Mrs Burcy H, "
	" Leonard J, "
	" Greta V, " u
	Randolph Mrs Harriet E, 49 W Wash, teacher, w
	" Janet E, " s
	" Isaac L, 98 N Clay, r
	" Mrs Mary, "
	Ransford Mrs Lettie, 98 Morse, w
	" Lucile, " s
	" Lawrence, " s
	Ransom A B, 169 Perkins, farmer
	" Mrs Ann E, "
	Rapp Chas M, 97 Hooker, H
	" Mrs Marie, "
	" Marie M, " dressmaker
	" Annie, " wood packer
	" Emma, " dom
	" Carl, " H
	" Herman, " lab
	" Catherine, " s
	Rathcamp Herman, 171 S Monroe, cigar manufacturer
	Rattray Robert , Deputy Great Commander Knights of the Modern Maccabees; res 95 N Fremont
	" Mrs Frances A, " s
	" Olive A, " s
	" E Elspeth, " s
	" Robert M, " s
	" Frances H, " u
	" Mrs Eliza, 195 S Jeff, nurse, w
	Rawls W M, 65 E Chicago, com trav
	" Mrs Anna R, "
	" Huston, " s
	Rawson Albert , wood printer at Chandler's box factory; res 24 N Clay
	" Mrs Charlotte, 143 N Hudson, w
	" Paul J, " emp S M Phone Co

Q

Quackenbush Geo A, 163 E Wash, tinner
" Mrs Nettie L, "
" Ira, 108 S Jefferson, carpenter
" Mrs Grace E, "
" Mrs Rhoda, " w
Quay Mrs Emma S, 193 N Clay
Quimby Everett J, 270 S Jefferson, city carriage
" Mrs Charlotte, "
" Mrs Grace, 235 E Chicago, dressmaker
" Harry, 106 E Wash, lab
" Erdine, 274 E Chicago, s

R

Rabien Ross, 148 S Hudson, L S
" Mrs Nina, "
Racette Dora, 23 Hull, teacher
Radebaugh Cloyce A, 180 N Hudson, T
" Mrs Mabel L, "
" Arthur C, " s
" James M, 339 Marshall, carpenter
" Mrs Mary M, "
Ralph Albert D, 22 Sheridan, teamster
" Mrs Ada A, "
Randall Mabel, S P S, attendant
" Hazen C, 170 E Pearl, rural mail carrier
" Mrs Susie J, 170 E Pearl
" Ralph, 75 N Hanchett, clerk
" Norman, 271 S Jefferson, Ce
" Mrs Stella, "
" Homer, " P
" Orrin, " Sc
" Nellie, " s
" Lena, " s
" Rosa, " s

Ray Edward F, shipper of fancy poultry, rear 17 W Chicago; residence 36 Hull	Raymond Wm H, 28 E Montg, mason
" Mrs Alice L, "	" Mrs Rebecca A, " T
" Mrs Caroline, 109 N Jeff	" Louis H, " T
Raynes Mrs Cephrona, 37 E Montg, w	" Wm Elmer, 288 Marshall, T
" Cordelia, " teacher	" Mrs Iva J, " "
" Blanche A, " T	" Floyd E, " s
" Esther M, " s	" Harold E, " u
Raymond Arnold H, 63 Munson, mason	Re Herman P , general news and subscription agent; Bell phone 425-b; res 115 N Jefferson
" Daisy I, " s	" Mrs Stella D, " "
" Clarence, " J	" Louis J, " "
" Mrs Clara, " "	" Margaret S, " u
" Daisy, " "	Reaume Blanche, 78 Division, teacher
" Ernest, " s	Reed Fred J , books, stationery, wall paper, picture framing, etc, 18 W Chi; res 213 N Hudson
" James H, barber, 74 1/2 W Chi; residence 48 Henry	" Mrs Carrie F, " "
" Mrs Josie B, " "	" Walter H, 57 Hull, com trav
" Mrs Susannah, " w	" Mrs Olivia W, " "
" Geo A, 17 Elizabeth, mason	Reed Lewis C, 237 W Chicago, r
" Mrs Nellie J, " "	" Mrs M Anna, " "
" Harlow G, " T	
" Francis G, " T	

Reed's Book Shop

**Books, Stationery
Wall Paper and
Window - Shades**

EDISON Phonographs and Victrolas
Sold on Easy Payments

Agency for Standard Patterns

18 Chicago Street, Coldwater

Reed Mrs Louise, 36 N Fremont	Richardson Sherman, 254 Division,
" Gwendolyn, " s	" painter
" Roland W, 102 N Hudson,	" Mrs Marguerite, "
com trav	Rickert Arthur E, 185 Henry, K
" Mrs Harriet, " u	" Mrs Rolene, "
" Dorris, " u	Ridge Dr Ralph W, physician and
" Mrs Estella, 13 W Alden, D	surgeon, 20 W Chicago; special-
" Vinna, 261 W Chicago, T	ist in diseases of the eye,
" Edith, " T	ear, nose and throat,
" Mrs Mary E, 322 W Pearl, w	residence 176 W Pearl
Reid Mrs Cora, 107 E Railroad, w	" Mrs Frances, "
Regal Gasoline Engine Co, 45-51 W	" Ralph W, Jr, " u
Pearl; pres and general man-	Ridgway John, 4 Hooker, P
ager, A E Robinson; vicepres,	Riggs Lottie M, 111 Morse, dressmaker
H D Robinson; sec-treas, H R	Ripley Mattie, 103 N Clay, dressmaker
Saunders	Roach William J, 96 Jackson, R
Relyea J D, salesman G W Harding	" Mrs Mary D, "
& Son; res 200 N Clay	" Vernon J, " s
" Mrs Mae M, "	" Martin J, " s
" Anna V, " compositor	" Leo D, " s
" Erma M, " s	" Wm, 24 S Monroe
Remil Lizzie, 48 E Washington, clerk	" M, " K
Renshaw Fred, 269 W Pearl, s	Robbins Harry, 99 W Chicago,
Reporter, Daily and Semi-Weekly,	emp Stokes
9-11 South Hanchett; Horace	" Benson K, 211 S Jefferson, r
Kitchel, proprietor; job print-	" Mrs Frances A, "
ing in connection; estab 1896	" John, 98 N Hanchett,
Reynolds Norman A, 40 E Pierce, lawyer	emp Gas Co
" Mrs Emorette A, "	" Mrs Jennie S, "
" Charles E, 57 Munson, lab	" D H, " bookkeeper
" Mrs Mary A, "	Roberson Warford M, harnessmaker,
" Claud E, " K	19 S Hanchett; res 111 S Jeff
" Wm H, 68 W Wash, clerk	" Mrs Helen M, "
" Mrs Ella G, "	Roberts Mrs Jennie, 57 W Montg
" Geo L, 123 S Clay, P	" Wm J, mfr Sunflower cholera
" Hattie B, "	cure, 8 S Monroe
" Harry J, " P	" Mrs Louisa, "
" Teresa B, "	" Reuben, 285 W Pearl, painter
" Joseph W, " r	" Mrs May, " s
Rice Mrs Alice B, 333 Marshall, w	" Flossie, " s
" Arthur C, " u	" Rose, " s
" Grace, 65 N Jefferson, milliner	" Marie, " s
" James H, 108 S Clay, com trav	" Edward, " s
" Mrs Nellie A, "	" Howard, " u
Richards Chas H, 230 Cutter, lab	Robinson Rev Jesse C, 145 N Jeff, r
" Mrs Jessie A, "	" Mrs Lucy A, "
" Forrest C, " s	" Emma, 158 Grand, nurse
" Leona F, " s	" Mrs Eleanor, 21 W Wash, w
" Chas M, 311 Marshall, r	
" Robert, 121 S Sprague, K	

Phone Miss Sprague About Wormwood Ointment

Robinson Frank E., County School Commissioner; res E Chicago
 " Mrs Laura A, " "
 " Roy E, " s
 " Lawrence W, " s
 " Francis A, " u
 " Charles W, " u
 " Arthur E, 73 N Monroe, mfr
 " Mrs Anna L, " "
 " Philip H, "bookkeeper
 " Harold A, " draftsman
 " Laura A, " s
 " Herbert D, " mfr
 " M Edwin, 279 Marshall, lab
 " Mrs Livia G, " "
 " Lucile G, " s
 " Frederick M, " s
 " Thomas, " u
 " Kenneth, " u

Roblee Mrs Vina C, 90 W Pearl, dressmaker

Roby Norman E., drugs, books, stationery, paints oils, wall paper
 40-42 W Chi, res 145 E Chicago
 " Mrs Florence A, " "
 " Lynn B, " s
 " Margaret, " s

Rockwood T A, 299 W Pearl, r
 " Mrs Evelyn, " "

Rodebaugh Ananias, 64 Hooker,
 " Mrs Evoline, " [carpenter
 " Leon Glenn, " s

Rogers Dale P., 48 E Chi, bicycles, sundries and repairing;
 residence 311 S Jefferson
 " Wilbur S, " carpenter
 " Mrs Mary E, " "
 " Mrs Jane I, 94 N Hanchett, w

Rolph Mrs Augusta, 270 W Chicago, w
 Roode Mrs Nellie M, 54 E Pearl, w
 Rooks Earl, 67 Hull

Root Edward R., 5 N Monroe, secreas Wolverine Portland Cement Co and sec of Tappan Shoe Mfg Co; res 200 W Pearl
 " Mrs Alice S, " "
 " Flora E, " "

Root Arthur E., rubber worker, auto tire and tube repairer, 101 W Chicago; S M phone 310;
 residence 12 Taylor
 " Mrs Margaret, " "
 " P C, S P S, teamster

Rose Lester E., President Southern Michigan National Bank;
 residence 65 Division

" Mrs Elena C, " "
 " Bertha, " artist
 " Edith L, " "
 " Mrs Sarah, 61 W Pearl, w
 " Mrs Harriet, 95 N Hanchett, w
 " Fannie B, " stenog
 " Mrs Ina, 107 Church, w, D
 " Frederick, " actor
 " Ursula M, " milliner
 " Margaret A, " s

Rosenberry Orval J, 61 Sherman, T
 " Mrs Velora M, " T
 " Geo W, 118 Smith, T
 " Mrs Harriet, " "
 " Harold, " s
 " Florence, " u
 " Frederick, " u

Ross Charles, tailor, 35 W Chicago, residence 119 Division

" Mrs Lucy, " "
 " Kathleen A, " s
 " Lawrence W, " s
 " Alice E, " s
 " Clark, " s

Rouse Mrs Mattie, 12 S Clay, w, L
 Rowley Joel L, W State, farmer
 " Mrs Jennie, " "

Rowison Frank L., 33 N Polk, agt for Watkins' Remedies—liniment, laxtone, cough cure; also spices, extracts, stock and poultry tonic; S M phone 3921
 " Mrs Myrtle, 33 N Polk
 " Olive B, " u
 " Robert, " u

Save Doctor Bills

By keeping in the house a few of the
 Tried and Efficient

Watkins Remedies

Used in uncounted thousands of homes
 for 46 years.
 Ask for a Watkins Home Doctor and
 Cook Book: they are FREE.

F. L. ROWLSON, Agent,

S. M. Phone 3921.

33 North Polk St.

Ruff Samuel, 63 Elm,	r	Ryder Francis, 84 N Hanchett,	r
Ruff Mrs Anna , carpets and rugs woven at reasonable prices; Bell phone 637-a; res 63 Elm		" Alma V, 11 Grand	
Ruble David, 225 Division,	r	S	
" Mrs Emma,	"	Sackett Jas H , carpenter and builder; estimates furnished on short notice; Bell phone 468-b; residence 67 S Sprague	
Rumsey Mrs Louise, 16 Munson		" Mrs Ella V,	"
" Carl,	u	Sadler Albert C, 137 Peckham,	R
Ruple Grace, 28 E Pierce, music teacher		" Mrs Clara A,	"
Rupright Wm E, 141 E Pearl, painter		" Henrietta L,	s
" Mrs Etta M,	"	" Clayton C,	s
" Howard J,	s	" Evelyn R,	s
" Paul N,	lab	" Dorothy G,	u
" Maurice E,	s	Sagert Anna E, 53 E Pearl,	T
" Rodney S,	s	Sands Mrs Addie, 22 N Polk,	w
" Esther O,	s	" David, 54 S Monroe,	
" Eleanor G,	s	horseman	
" Marian L,	u	Sandt Peter & Co , plumbing and heating contractors, 17 N Monroe, old postoffice building; Peter Sandt, R R George	
" Arlene, 104 Jackson,	s	Sandt Peter, 24 S Hanchett, plumber	
Rush Mollie, Arlington,	maid	" Mrs Bertha,	"
Russell Mrs C LaDell, 81 Peckham, w		" Isabel,	" stenographer
" Mrs Edith, S P S, teacher		" Pauline,	s
" Nelson, 173 Jackson,	r	" Frances,	s
" Mrs Margaret C,	"	Sanford David E , better known as "Shorty," the barber; res and shop 70 S Monroe	
" Mrs Arminda, 195 N Hudson, w		" Mrs Mary E,	"
" Florence Ina, 138 Walnut, s		Sanford Lewis A, 85 Walnut,	M
Ruthrauff T H Benton , carpenter and builder; call S M phone 2231; residence 157 Church		" Mrs Louie,	"
" Mrs Kate C,	"	" R Emeline,	s
" Beneta L,	s	" Marshal D,	s
" Ivan G,	s		
Ryan Earl, 62 Daugherty,	clerk		
" Mrs Dora,	"		
" Beatrice,	s		
" Robert,	s		
" Marie,	u		

ENSIGN OLMSTED

WM. R. BROWN

SANITARY ICE CREAM CO.

WHOLESALE MANUFACTURERS OF

PURE ICE CREAM GILT EDGE BUTTER

FANCY BRICK CREAM, SHERBETS
AND ICES MADE TO ORDER

 We use only Pasteurized Cream

S. M. Phone 72

Sanford Walter C , propr Hotel Sanford	Sawdey & Burch , tanners, 74½ W Chicago; all kinds of metal, furnace and roofing work, steel ceiling, etc; W F Sawdey, L W Burch; see advt
" Mrs Anna J, "	
" William H, 160 Jackson, farmer	Sawdey W Frank, 56 Cutter, tinner
" Mrs Emma, "	" Mrs Lillie D, "
" A Lillian, 86 S Monroe, Bell phone chief op	Sawyer Mrs Susan, 100 W Pearl, w, D
Sanitary Ice Cream Co , wholesale mfrs ice cream, 16 N Monroe; S M phone 72; EnsignOlmsted, S M phone 2532; W R Brown, S M phone 4824	" Cornie, " bookkeeper
Sattison Clyde M, 99 Perkins, P	Saxton Anna, 29 Marshall, milliner
" Mrs Daisy F, "	Scaggs Bert C, 204 Henry, fireman
" Clayton A, " s	" Mrs Matilda A, " s
" Ruby M, " u	" Lawrence, " s
Saunders Harry R, 91 E Chi, banker	" Myrtle, " s
" Mrs Elizabeth, "	" Virgil L, " u
" R Milton, 17 N Jefferson, r	" Reta, " u
" Mrs Sarab M, "	Scheidler & Baggerly , proprs Opera House Livery, Feed and Sale Stables; also city delivery; R G Scheidler, J A Baggerly
" Henry K, 24 N Fremont, r	Scheidler Mrs Frances A, 67 Charles, w
" Mrs Addie M, "	" Edson B, " printer
	" Bertha L, "

THE NEW YORK BAKERY

12 CHICAGO ST., COLDWATER

Hundreds of Coldwater Families
now use and enjoy our

Butter Flake Bread

We sell at both Wholesale and Retail
All Orders given Prompt Attention
We have both Telephones, Number 69

Delicious Cakes and Pies

The Finest the Baker's
Art Can Produce

Scheidler Roland G, 34 N Polk, city delivery	Schmitt Michael, 160 Walnut, teamster
" Mrs Minnie, "	" Mrs Anna, "
" Roland N, " s	" Kenneth, " s
" Russel G, " u	" Maurice, " u
" L C, 204 N Clay, painter	" Mildred, " u
" Maude, "	Schraw Mrs Rosa, 166 N Fremont, w
Sceiler Edith, 109 N Polk, s	Schoolman Fred, 221 N Clay, lab
" John, " s	" Mrs Cora, " s
Scheneman Edward, 23 Grand, s	" Esther, " s
Schesler Lavinia, 35 E Pierce, milliner	" Aaron, " s
Schmedlen Wm H , 23 and 25 N Hand-	" Pauline, " u
chett, mfr carriages, surreys, road carts, etc, and harness dealer; res 57 N Monroe	" Elnora, " u
" Mrs M Belle, "	Schrontz & Blackmar , 8 W Chi;
" M Merle, " musicteacher	groceries, provisions, fruits, etc; C B Schrontz, H E
H Ehrle, 183 E Pearl, com trav	Blackmar
" Mrs Lou, "	Schrontz Cyrenus B, 114 S Jeff, grocer
" Mary Adelaide, " u	" Mrs Hattie, "
Schmidt Marie, 516 W Chicago, dom	" Melvin I, " s
" Mrs Ella, S P S, cottage mgr	Schrotski Stephen, 25 S Railroad, lab
	" Mrs Lizzie, " s
	" Frances, " s
	" Rosa, " s
	" Bernice, " s
	Schubel Fred, 283 S Jefferson, r
	" Mrs Hannah, "
	Schultz Dr Samuel , physician and surgeon, 55 W Chicago; phone Bell 283; residence 18 Hull
	" Mrs Anne, " u
	" Gretchen, " u
	" Richard B, " u
	" William, 101 N Fremont, r
	" Mrs Carrie, "
	Schumacher John, 68 Elm, r
	" Mrs Rosetta, "
	Schwarz Gus, 110 Waterman, Ce
	" Mrs Bertha, " s
	" Laura, " s
	" Amanda, " s
	Schwartz Mrs Amelia, 67 Hooker, w
	Scott Elder S W Leonard , 75 Daugherty, pastor Latter Day Saints' Church
	" Mrs Mae L, 75 Daugherty
	" Grace D, " s
	" Harold L, " s
	" A Kenneth, " s
	" Hermon B, " s
	" Ellen L, " u

SCHMEDLEN'S

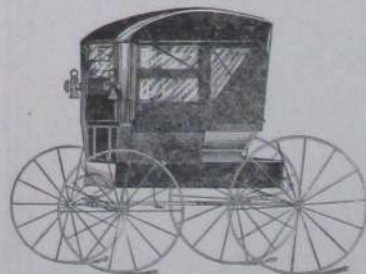

The Schmedlen Combination Storm Buggy

OWN MAKE

Stands for Good Material, Good
Workmanship, Low Price.

All kinds of Carriage Repairing
done promptly.

I CAN SAVE YOU MONEY
on Carriage Harness and Robes

W. H. SCHMEDLEN, COLDWATER

Scott Wm W, 74 N Fremont, painter	Selby Harry V, 158 Waterman, M
" Mrs Rilla J, "	" Mrs Rhoda B, " s
" Margaret, 90 S Monroe, clerk	" Carmen E, " s
" Luther E, 159 S Jefferson, lab	" Mary C, " s
" Mrs Stella, "	" Wallace J, 64 W Alden, farmer
" Orneldo, " farmer	" Mrs Gertrude M, " s
" Althea, " s	" Bernice N, " teacher
" Gerald G, " u	" Ralph G, " s
" Edwin W, 87 Grand, com trav	Sellick Larry, 33 N Monroe, hostler
" Ruth, " s	Semmelroth Melissa, 103 Church, teacher
Seachrist John F, 180 E Wash, lab	" Eva, " teacher
" Mrs Ida M, "	Shand Peter H, 63 Race, M
" Florence I, " teacher	" Mrs Anna, "
" Mildred G, " s	Sharp Frank G , Supt of the Poor; office at court-house, residence 390 E Chicago
Seaman Mrs Viona, 152 Jackson, w	" Mrs Eleanor M, "
" Juanita, " s	" William, tailor, 30 S Monroe; residence 39 Cutter
Searing Mrs Nancy A, 146 S Monroe; (aged 93) w	" Mrs Jane, "
Sears Edgar E, 69 N Jefferson, janitor	Shattuck Roy J, 18 N Jeff, undertaker
" Mrs Esther A, "	" Mrs Brownie, " s
" Charles, " lab	" Kathryn L, " s
See Mrs Elsie J, 28 Williams, w	" Marguerite E, " s
Seely Annie R, 145 Hull	" Phyllis M, " s
Seelye M O, 30 E Pierce, Ce	

Don't you like to feel **SURE** of the quality of the Groceries you buy? We have the best the wholesale markets afford. Try us and prove it.

Finest Teas and Coffees Our Specialty

If you have not yet tried our Black Cross Tea, you have missed something elegant. Do you enjoy a cup of rich, mellow Coffee? Then buy our Gem or Cuban Charm.

Schrontz & Blackmar

The Reliable Grocers

Use Either Phone, No. 111

No. 8 West Chicago Street

Shaw William E, 310 Grand,	r	Shirts A B, 28 E Washington,	r
" Mrs Ada E, "		" Mrs Nancy E, "	
Sheeler Burton, 19 S Clay,	lab	Shoemaker Hazel, 55 N Hancock,	
Sheets Mrs Cora B, E Garfield,	w	" Howard, "	phone op s
" Lela M, "	s		
" Clifton D, "	s	Showalter Don W, contractor and	
" John K. 194 Perkins,	J	mfr of drilled wells, 2 to 5-inch;	
" Mrs Helen, "		Bell phone 675-a;	
Shenefield Ernest, 50 Smith, drayman		res 92 Daugherty	
" Mrs Agnes, "		" Mrs Nellie M, "	
" Charles, 52 Green, teamster		Showers Fred, 87 Bennett,	lab
" Mrs Cora A, "		" Mrs Laura, "	
" Rollan, "	s	" Alta, "	s
Sheneman Mrs Mary A, 163 Henry, w		" Dora, "	s
Sherburn Owen G, 590 W Chi, farmer		" Mabel, "	u
" Mrs Rose B, "		Shulander Alfred A, 35 E Chicago	
" Jeddie, "	s	" Mrs Florence D, "	
Sherman Albert A, 122 Harrison,		" Clifford W, "	s
contractor and builder		" Raymond A, "	s
" Mrs Mary L, 122 Harrison		Shultz Loren E, 10 Perkins,	L S
" Mortimer G, 44 Pelton, L S		" Mrs Esta, "	
" Mrs Maud S, "		Simkin Mrs Agnes, 471 Marshall	
" Robert A, "	s	" Josephine, "	
" Vivian E, "	u	Simmons L Dean, 77 Church, cigarmkr	
" Mrs Mary C, 174 N Clay, w		" Mrs Grace, "	
" Udolph, 420 Grand, lab		" A Lucile, 23 Hull, teacher	
" Mrs Adaline, "		Simons H C & Co, 35 W Chi, watches,	
" William B, 135 Jackson, L S		diamonds, jewelry; glasses	
" Mrs Katie L, "		accurately fitted by a graduate	
" John W, "	u	optician	
" Mrs Lydia, 131 Harrison, w		Simons Henry C, 79 N Monroe, jeweler	
" Lewis, 59 S Sprague, farmer		" Mrs Mary J, "	
" Mrs Lida M, "		" W H, "	banker
" Ruth, 48 Division, stenog		" Ethel G, "	nurse
" Mrs Minnie, 70 S Sprague, w		Simonton Fred H, clerk Arlington Hotel	
" Starr, "		Simpson Mrs Lucy, 45 Cutter, w	
Sherwood Chas A, shoes and shoe		" Minnie E, "	s
repairing; 29 W Chicago;		" John W, "	s
residence 12 Taylor		" Chas E, "	s
" Mrs Emma G, "		Sinclair Mrs Lucetta, 148 Marshall, w	
" Irvin R, "	clerk	" Mrs Arabella, 95 S Jeff, w	
" Mrs Mildred, "		Singer Sewing Machine Co, 26 S	
" Carl L, 406 E Chi, designer		Monroe, Don Dexter, mgr;	
" Mrs Lela E, "		machines sold on easy terms;	
Shippy Mrs Louisa, 165 W Pearl, w		also rented by week or month;	
Shipman John B, lawyer, S M Bank		supplies and repairs for all	
building; res 62 Division		machines	
" Mrs Mary P, "		Sissman Mrs Anna, 266 W Chicago, w	
Shires Mrs Priscilla, 56 N Clay, w		" Elsie M, "	teacher

Sitter Frank J. , tailor, over Bee Hive shoe store; suits and overcoats to order; repairing and cleaning a specialty; residence 108 Harrison	Smiley Mrs Nora, 199 E Washington
" Lena, "	" Charles, " s
" Frank J, Jr, 34 Smith, cigarmaker	" Ruby, " s
" Mrs Lena, "	" George, " s
" Elizabeth M, " s	Smith & Bisbee , proprs City Bakery 37 W Chicago; best baked goods, pies, etc, wholesale and retail; both phones 173; Mrs Hannah Smith, J C Bisbee
Skeels Mrs Ella, 18 W Washington, w	Smith Mrs Hannah, 33 W Wash
Slightly J F, 208 W Chicago, real est	" Mabel, " phone op
" Mrs Allison, "	" Margaret, 55 Pierson, stenog
Slack Charles, 19 Race, C	" Myron F, 102 S Jeff, drayman
" Mrs Emma, "	" Mrs Clara E, "
Skinner Mrs Marinda E, 225 E Wash, w	" Chas S, 97 E Pearl, carpenter
" Russell, 420 Morse, dairyman	" Mrs Hattie L, "
Slagle Chas B, 191 Hull, plumber	" Earl E, "auto repairer
" Mrs Minnie "	" Timothy E, 76 N Hanchett, postman
" Mildred M. " s	" Mrs Sarah M, "
Sloman & Gruner , clothing, gents' furnishings and hats; H L Sloman, S W Gruner; 24 W Chi	" Gertrude D, " s
Sloman Louis, 21 Church, r	" Leon Dewey, " s
" Mrs Munnie I, "	" Verlia R, " s
" Herbert L, " merchant	" Willard C, 101 W Chi, painter
" Arthur L, " s	" Mrs Mary E, 154 E Pearl, L
" Esther, "	" Harriet, " s
" Margaret, " s	" Joseph M, 53 E Pearl, rural mail carrier
Smalley Wm J, 48 Division, r	" Mrs Lilea M, 53 E Pearl
" Mrs Ida G, "	" Fred A, " postman
Smallshaw John C , Supt Wolverine Portland Cement Co; residence 109 Jackson	" Samuel F, 113 Pierson, r
" Mrs Frances E, "	" Mrs Eveline, "
" Jennie L, " s	" Charles, 212 Cutter, r
" John M, " s	" Mrs Lucretia, "
" Helen F, " s	" Will A, 20 Park Place, cigarmaker
	" Mrs Lovina A, "

STOP!

LISTEN!



A QUICK LUNCH

OR A GOOD MEAL

AT THE

Blake Restaurant

MRS. HANNAH SMITH—J. C. BISBEE

Smith & Bisbee,

MAKERS OF THE UNSURPASSED

**POTATO
YEAST BREAD****The CITY BAKERY**

Smith Mrs Caroline L, 90 S Monroe, w	Smullen Mrs Lilly M, 193 Morse, w
" Mrs Ella B, 92 E Wash, w	" J Agnes, " retoucher
" Mrs Frances, 180 E Wash, w	" Sallie, " bookkeeper
" Mrs Sarah, 156 Cutter, w	" Myrtle M, " s
" Mrs Moses, 59 E Pierce, w	" Margretta, " stenog
" Mrs Maria, 140 Henry, w	" Maude M, " s
hair weaver, w	" James B, " s
" Mrs Aurie, 78 Smith, nurse, w	Snyder Mrs E R, 13 W Alden, w
" Gladis M, " s	" Harvey B, 430 E Chicago, w
" Neil, 61 Charles, M	dairyman
" Mrs Ola, " "	" Mrs Belle, " s
" Leila V, " s	" Howard, " s
" Llewellyn, 63 Tibbits, P	" Ruth, " s
" Mrs Sarah, " "	" Mattie, 7 S Monroe, nurse
" Vern E, 86 S Monroe, w	Sobeski Pearl, 65 Pierson, dom
bank clerk	Sokan Priscilla, 471 Marshall
" Frank W, 26 W Alden, s	" Stanley, " s
" Mrs Ann, 118 Grand, w	" Frank, " s
seamstress	" Kate, 283 N Hudson
" Lester R, 228 Cutter, T	Soldatt Joseph, 80 E Montgomery, T
" Mrs Ordie, " "	" Mrs Annie, " "
" Chas E, " u	" Julia, " s
" Phebe, 27 Charles	" Stephen, " s
" Susan, " "	" Joseph, Jr, 32 Abbott, T
" Mrs Nancy, 148 Henry	" Mrs Jennie, " clerk
" Mrs Jennie, 336 Grand	Sorter Mrs Lottie, 130 Walnut, w
" Wm J H, 98 Harrison, w	" Bernice, " bookkeeper
pressman	" Mrs Margaret, 159 Wat, w
" Mrs Arlene, " "	" Mrs Harriet C, 115 W Pearl, w
" Jacob, 471 Marshall, farmer	Southern Michigan Nat'l Bank,
" Paul, 14 S Clay, city delivery	corner Chicago and Monroe;
" Duane, 53 W Montgomery, L	L E Rose, president; M G
" Mrs Julia, " "	Clarke, vice pres; A S Upson,
" Grant, 261 Cutter, cigarmaker	cashier; C E Faas, bookkeeper
" Mrs Mary, " "	Southern Michigan Packing Co, Lane
" Erma, " s	Brown, propr
" Sarah, " u	Southern Michigan Telephone Co
" Harland, " u	23 N Monroe; A C Hime-
" Thomas, 28 Green, Ce	baugh, pres; R L Himebaugh,
" Mrs, 87 Jackson	sec; W W Libhart, local mgr
" Myron, 68 River, s	Southworth John B, 44 Henry, Ce
" Ernest, " s	" Mrs Ada, " "
" Mrs Ella, 34 Cutter, L	" Floyd, 200 W Pearl, farmer
" Charles, W State, r	Spade Dessa, 254 Division, s
" Marie, 516 W Chicago, dom	" Clark, " s
Smithpeter Gus, 71 Sherman, w	Sparks Edgar, 69 Pelton, cistern cleaner
meat cutter	" Mrs Emma, " "
" Mrs Fannie, " "	" Ruth E, " s
	" John, 105 Pierson, lab
	" Mrs Ellen, 107 Hull, w

ASK FOR "BUTTER FLAKE" BREAD

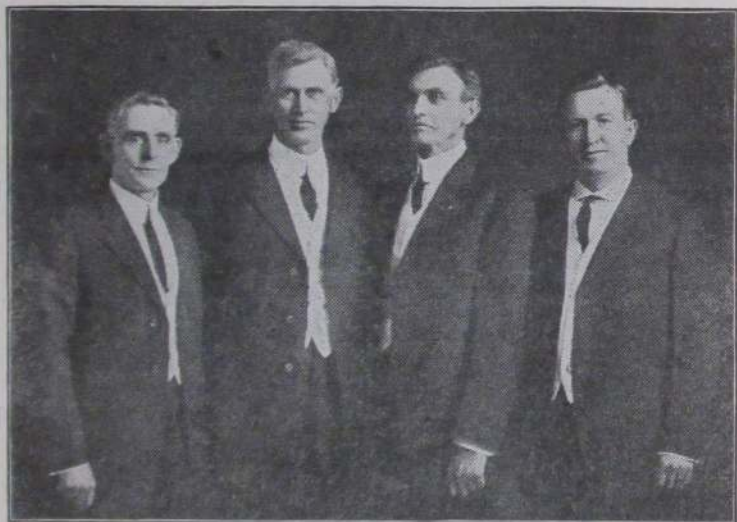

B. E. HALL

W. D. ROSE

J. H. SACKETT

G. W. PAYNE

THE COLDWATER MALE QUARTET

THE SOUTHERN MICHIGAN NATIONAL BANK

CAPITAL, SURPLUS AND PROFITS

\$360,000.00

3% Interest Paid on Certificates
and Savings Deposits

L. E. ROSE,

President

A. S. UPSON,

Cashier

Sparks S C, 146 Hull, insurance agt	Standard Garage , 29-35 E Chicago,
" Mrs Ethel E, "	auto storage, repairs and
" Hazel, " s	supplies; Bell phone 164, S M
" Rachel, " s	1641; T H Ball, propr
Spaulding Charles A, 30 Harrison,	Stanley Cyrus King, 119 Peckham, K
" Mrs Grace G, " [com trav	" Mrs May F, " "
Speaker Daniel B, 27 Church, com trav	" Dean L, " s
" Mrs Ida, " "	Stansell Wm T , 43 Pelton, City Clerk
" Fred B, " "	" Mrs Jessie M, " "
" Frank E, 196 N Hudson,	" A LaVern, " T
" Mrs Jennie, " [stock buyer	" Irving C, " s
" Clifford C, " s	" Harry T, " s
Spencer Frank E, 184 Jackson, barber	" Mrs Lenora, " w
" Mrs Euretta, 111 S Jeff, w	Stanton Earle K , assistant prosecu-
Spofford Byron S , pres Branch Co	ting attorney, 37 W Chicago;
Savings Bank; res 92 Grand	res 73 Grand
" Mrs Elizabeth G, " "	Starr Georgiana L, 64 Grand
" Ellatheda, " "	" Mrs Mary, 72 Waterman, w
Spooner Wm T, 25 Whitten, teamster	Stauder Bertha, 325 Marshall, T
" Mrs Sarah F, " "	" Josephine, 29 E Alden, s
" Dale A, " s	St Clair George W, 64 Jackson, R
Sprague Sophia, 324 E Chicago	" Mrs Luella, " "
" Herbert Max, 406 E Chi, s	" Mabel K, "bookkeeper
" Mrs Martha E, 169 Hull, w	" John N, " clerk
" John, 164 Waterman, farmer	" Edith C, " s
" Mrs Sarah J, " "	" Mrs Phebe, 126 Wright, w
" Omer, " farmer	Steele Andrew J , 173 E Chicago, r
Spriggs Berthold, 99 Henry, pharmacist	" Mrs Alice H, " "
Squires William, 125 Harrison, r	" Arthur, " s
" Mrs Louise, " "	" Eleanor, " s
" Elvalyn P, " teacher	" J Selden, 115 N Clay, teamster
" Anna B, " press feeder	" Mrs Matilda, " "
Staffeldt Mrs Eurannah, 33 N Jefferson	" Kathren, " s
" Rachel C, " u	Stemple Rodney M , sec'y and mgr
" Fred A, 172 Walnut, Ce	Coldwater Packing Co;
" Mrs Mary, " "	res 33 Morse
" Freda, " u	" Mrs Florence W, " "
" Carl F, 136 Henry, carpenter	Steenman Henry, 57 Hatch, T
" Mrs Nettie E, " "	" Mrs Anna E, " "
" George W, " s	" Helen M, " u
" Earl C, " s	Steffaniak James , 161 Walnut, M
" Beatrice L, " s	" Mrs Agnes, " "
" Esther, " u	" Frank, " stenog
Stafford Mrs Etta L, 123 Morse, w, T	" Rose C, " s
" Ruth C, " clerk	" John D, " s
" Anna E, " s	" Paul J, " s
" Thomas D, " s	" Helen, " s
Stahl Mrs Ola, 267 N Hudson, w, T	Steffey Clifford, 199 E Washington, s
" Ella M, " "	Stepper John G, 142 Grand, r
" Alta F, " T	Sterling Eugene, 21 W Alden, lab
" Mary E, " "	" Mrs Alma E, " L
" Henry, 28 N Hanchett, r	

Stetler Adrian A, 304 E Wash, carpent		Stewart Dr Fred W, physician, over Fox & Tyler's drug store, both phones 188; residence 295 Marshall	
" Mrs Mary A, "		" Mrs Minnie, "	
Stettler Arthur, 37 Abbott, T		" Roscoe F, "	s
" Mrs Myrtle J, "		" Beatrice, "	s
Stevens Amariah G, 48 W Chicago; agent Standard sewing ma- chine, also insurance; residence 140 Marshall		" Ernest R, 35 Wright,	lab
" Mrs Sarah A, "		" Mrs Birdie, "	
" Will Allen, " mgr of		" Harry, "	s
the What-Not store, 48 W Chi		" Lawrence, "	u
Mrs Vera, 140 Marshall		" George W, 39 Perkins,	lab
" Dorothy, "		" Mrs Sophronia, "	
" Joseph J, 25 Orchard, P		" Clarence G, "	lab
" Mrs Nora, "		Stickle Geo H, 68 Elm,	lab
Stevenson Chas W, 75 E Alden, barber		" Mrs Anna, "	D
" Mrs Lena, "		Stillman Edward R, 36 E Montg,	
" Pauline, "	s	" Julia H, "	(painter
" Arthur, "	u	Stinebower Frank, 86 Daugherty,	teacher
" Ralph, "	u	" Mrs Grace M, "	
Steward Wm, 114 Perkins, lab		" Leroy, "	s

C. D. COGSHALL

HIGH - GRADE

PLUMBING

Best Selected Stock
in Southern Michigan

Including Pipe, Fittings, Brass Goods,
Engine Trimmings, Bath Tubs, Sinks,
Lavatories, Pumps, etc.

COLDWATER, - MICHIGAN

No. 14 Chicago Street

Both Phones No. 116

Stinson Mrs Mary, 90 N Polk, w	Straw Benjamin E, 70 W Alden, L S
Stockdale Mrs Jennie, 154 Harrison, w	" Mrs Ella, "
" Benjamin, West State, farmer	" Lillian E, " cashier
" Mrs Mary J, "	Strickland Jerome, 204 N Hudson, r
" Bert, 184 S Clay, L S	" Mrs Ada G, "
" Mrs Marian, "	Strobec Mrs Carrie E, 112 Henry, w
" Wayne C, " s	Stroh Samuel, 34 N Hudson, minister
Stoddard Mrs Frances, 152 Division, w	" Mrs Alta L, "
Stodard Carrie, S P S, nurse	" Ethel L, "
Stokes Mfg Co , mfrs wood novelties, 251 S Clay; C J Carlisle, propr	" deputy register of deeds
Stokes Mrs Anna M, 159 Jackson, w	" George, 43 W Alden, r
" Frank, 101 Walnut, r	" Mrs Mary, "
Stone Chas A R , supt city schools, residence 147 Grand	Strong Berton A , propr Opera House
" Mrs Louisa, 116 S Hudson, w	Farmers' Feed Sheeds, South Hanchett; res 107 N Hanchett
" Mrs Eva H, 11 Jackson, L	" Mrs Hester, "
Storr Ralph, 322 W Pearl, Sc	" Veral C, " dressmaker
" Mrs Florence, "	" Clarence F, 11 Harrison, garage
" Henry S, " u	" Mrs Vera B, " "
" Floyd J, " u	" Clarence C, " s
" Lloyd J, " u	" Chas F, " u
Stout Scott B, 60 Morse, auto ptr	" Baxter H, 115 W Pearl, r
" Mrs Agnes O, "	" Leon, 122 Jackson, solicitor
" Nellie J, 103 E Pearl	" Mrs Mae, "
Stowe Lutie L, S P S, seamstress	" Dorothy C, " s
" Della, S P S, supply	" N Clair, 140 S Monroe, lineman
Stowell Samuel L , expert roofer; repairs any roof made; residence 68 N Hanchett	Stuart Chas S, 80 Peckham, r
" Mrs Edith M, "	" Mrs Delia A, "
" Mrs Mary E, 143 Church, w	" McGurrian, " s
" Mrs Grace, 64 Grand, D	" Mrs Madalyn, 161 Morse, nurse
" Gladys, 57 N Monroe, teacher	" Mrs Caroline, 139 S Monroe, w
Straight Henry E , 147 Church, merchant	Studebaker Garage , see Adair & Nagle
" Mrs Sarah B, " "	Stulting Cornelius J, 118 Grand, r
" Robert G, " s	" Mrs Lida, " "
" Mary I, " s	Stygles Charles F, 256 S Jefferson, r
" Sidney F, " s	" Mabel I, " "
" Agnes L, " s	" Maude, " "
" Henry D, " s	Sullivan Theodore J , 323 W Chicago, agent American Express Co
" Mrs Mary E, " w	" Mrs Addie, 323 W Chicago
Straight & Swain , see Branch County Clothing Co	" Charles, 160 Division, lab
Strehl Gideon B , chiropractic, 10 W Chi; S M phone 2051, Bell, 203; res 102 N Jefferson	" Mrs Eliza, " "
" Mrs Rickie, " "	" James, " cigarmaker
" Earl F, " u	" Frank, " s
	" John L, 348 N Hudson, cigarmaker
	" Mrs Winifred, " u
	" Margaret, " u
	" John L, Jr, " u

Sullivan Mary, S P S, dom	Swaffield & Hibbard, 111-113 W
" Mary A, 55 Pierson, dressmakr	Chicago, general blacksmithing; wagons and carriages made to order; structural iron work a specialty; auto springs made while you wait; E M Swaffield, F A Hibbard
" Agnes, 162 Marshall, dom	
Sumner Chas F, second-hand store, 90 W Chicago; res 123 Walnut	
" Mrs Lizzie, "	
" Chas A, " lab	
" Bernice, " s	
Sun & Star, 22 W Pearl, job printing in connection; J S Evans, editor and publisher	Swaffield Eugene M, 129 E Pearl, blacksmith
Sutherland Alfred C, 60 Jackson, monument dealer	" Mrs Eliza A, "
" Mrs Olga L, 60 Jackson	" Robert, " r
" Fred D, 257 E Washington	" Mrs Harriet L, "
" Mrs Mary M, "	Swain James, 25 N Fremont, merchant
Sutton Corydon D, 141 W Chi, postman	" Mrs Louisa J, "
" Mrs Belle Z, " s	" T Elwood, " s
" Park N, " s	" J Russell, " s
" Hiram W, 219 Division, lab	" Beryl T, " s
" Mrs Lodema, " s	" S Alleen, " s
" Robert A, " T	" John, " r
Sutter Frederick, W Garefield, farmer	" Silas P, 79 Walnut, lab
" Mrs Lucy A, "	" Mrs Mary R, "

Branch County Clothing Co.

THE QUALITY STORE

THE BEST OF EVERYTHING IN OUR LINE
FOR THE PEOPLE OF BRANCH COUNTY

FIT - FASHION - FINISH

WITH PRICES
TO SUIT YOU

STRAIGHT & SWAIN

17 West Chicago St.

COLDWATER, MICH.

Swain Elias, weaver of carpets and rugs at prices to satisfy; residence 208 Grand	
" Mrs Gertrude, " nurse	
" Ruth N, " seamstress	
" Laura I, " s	
" Paul L, " s	
" Dorothy B, " s	
" Clare E, " s	
" Jay H, 256 Marshall, T	
" John, 429 W Chi, teamster	
" Mrs Lillian M, "	
" Miles, " s	
" Edwin, " s	
" Fred A, 203 Marshall, engineer	
" Mrs Mary A, "	
Swantek Andrew, 20 S Railroad, L S	
" Mrs Anna, "	
" Frank, " lab	
" Bernice, " clerk	
Swarbrick Joseph, 168 Waterman, r	
" Mrs Elizabeth, "	
Sweeney Patrick H , chief clerk Wolverine Portland Cement Co; res 131 N Clay	
" Mrs Mary C, "	
" Mrs Johanna, 66 N Clay, w	
Sweet Wm J , bicycles, motorcycles and sundries; repairing a specialty; 74 W Chicago; residence 118 N Clay	
" Mrs Carrie M, "	
" William H, " s	
" Madlyn L, " s	
" Hezekiah, 168 N Clay, salesmn	
" Mrs Jennie, "	
" Mrs Lydia, 54 S Monroe, cook	
" Mrs Helen R, 59 W Wash, w	
" Carl, 231 Grand,	
" Mrs Nina, " gen sec Y M C A	
Swift Riel W, 20 Abbott, teamster	
" Mrs Mary, "	
" Mrs Clara, 123 E Pearl, w	
Swihart Charles, 236 Division, P	
" Roy, " P	
" Leo, " P	
Switzer Joseph F, 15 Williams,	
" Mrs Ada E, " [carpenter	
" Eva M, " s	
Swonk Herman, 72 W Wash, contractr	
	T
	Talmage Ambrose , 100 Church, Register of Deeds
	" Mrs Pearl, 100 Church
	" Marie, " s
	" Ambrose, Jr, " s
	" Robert L, " s
	Tappan Shoe Manufacturing Co , (hereafter called Hoosier Shoe Mfg Co), 52-70 Abbott; pres, R E Clarke; sec, E R Root; treas, H A Close; mgr, Walter Kennard
	Tappan Mrs Mary, 54 Hooker, w
	Tappen John W, 121 N Hudson, carpenter
	" Mrs Gertrude, "
	Tarr Mrs Catherine, 85 W Wash, w, D
	Taschner & Mitchell , barbers, 30 W Chicago; F G Taschner, J L Mitchell
	Taschner Fred G, 65 Waterman, barber
	" Mrs Blossom, "
	Taylor Edson S , Chief of Police, residence 221 Morse
	" Mrs Lydia M, "
	" Mrs Clarissa, " w
	" Ivalda D, 17 Perkins, P
	" Mrs Ella R, "
	" Wm F, 116 E Pearl, cigarmakr
	" Mrs Nellie E, "
	" Theodore E, 330 W Chicago, lineman
	" Mrs Eloise, " s
	" Mark D, " s
	" T Lynn, " s
	" Mrs Harriet W, 29 Pelton, w
	" Charles, 103 Church, teamster
	" Viola, 99 Taylor, s
	" Mrs Ella, 157 E Wash, w
	Teachout Stephen M, 107 Harrison, r
	" Mrs Carrie A, "
	" Mrs Catherine, 36 Waterman
	" Marian, " s

For Good Printing
See W. C. BAILEY

Teall Charles, 97 E Railroad, painter	Thomas Noah, 169 E Washington, P
" Mrs Esther B, "	" Mrs Kate, "
" Bessie F, " stripper	" Hazel, " T
" Edwin O, " painter	" Bernice, " T
" Agnes E, " stripper	Thompson Charles D, 223 Division, P
" Beulah, " s	" Mrs Lezette, "
" Myrtle, " s	" Ansel E, 84 E Pearl, r
" Dennis, " s	" Bert, 253 W Chicago, clerk
" Ralph O, " s	" Mrs Nellie B, "
" Gladys, " s	" Agnes Lemoine, " s
" Mary, " u	" Chas R, 204 S Jeff, carpenter
" Edna, " u	" Mrs Mary B, "
Teller Bert, 160 E Wash, barber	" Alford, 89 N Clay, r
" Mrs Ella, "	" Mrs Harriet A, "
" Fern E, " s	" David H, 127 W Chicago, r
" Seeley A, " s	" Mrs Emma, "
Terpening Alfred F, 230 S Jefferson, r	" Mrs Alma, 156 E Chicago, D
" Mrs Sarah A, "	" Austin E, 20 Waterman, r
" Edna E, " teacher	" Mrs Annie G, " dressmaker
Terrill Edson, 19 S Clay, r	" Charles, 55 Green, farmer
Terry Pearl E, 64 N Hudson, teacher	Thornton Fred, 6 Chicago Ave, gardener
Thacher Mrs Cordelia, 165 Marshall, w	" Mrs Lydia, "
	" Mrs Rebecca, " w

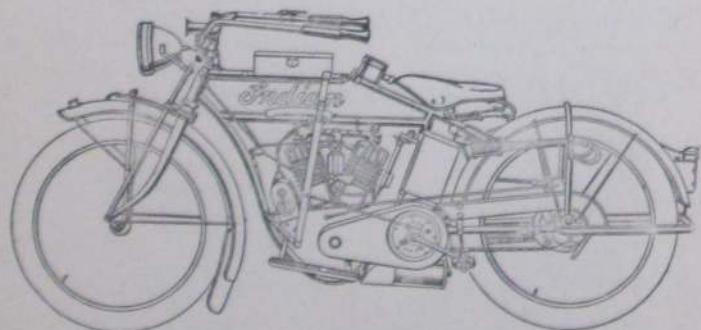

SWEET'S REPAIR SHOP

74 West Chicago Street

INDIAN MOTORCYCLE AGENT FOR BRANCH COUNTY

MOTORCYCLES, BICYCLES, TIRES AND SUNDRIES

Locks and Umbrellas Repaired. Keys Made and Fitted

Baby Carriage Tires Put On

Bicycle Repairing a Specialty

Thorpe Mrs Josephine, 80 E Pierce, w	Tracy Charles E, 31 N Jeff, grocer
Thurston Guy A, 260 W Pearl, engraver	" Mrs Minnie B, "
" Mrs Anna M, "	" Hellen, " s
" Rachel E, "	Traholt Otto 172 S Monroe, butter mkr
Tift Eli D , County Drain Commission- er; residence 94 Morse	Treat S I & Son , dealers in hides, pelts, raw furs, wool, junk, salt, fertilizers, etc, slaugh- terers and renders of tallow and grease, 20-22 S Hudson; S I and F W Treat
" Mrs Daisy G, "	Treat Samuel I, 63 W Wash, hide buyer
" Helen R, " s	" Frank W, 21 S Hudson, hide buyer
" Max A, " u	" Mrs Dora, " "
" Mrs Frances A, 236 E Wash, w	" F Leslie, " s
" Mrs Myra E, 21 W Montg, w	" Helen J, " s
" Mrs Sadie A, 183 N Fremont, w	" Jessie L, " s
" Fred E, " P	" Samuel L, " s
" Flossie C, " s	" Mrs Ann W, 87 Church, w
" Hugh J, " s	" Egbert W, 146 S Monroe, farmer
Tilton J Murray, 234 E Pearl, r	" Mrs Minnie A, "
" Mrs Mary A, "	" Wm E, 25 S Hudson, com trav
Timerson Harmon, 138 N Jefferson, r	" Mrs Julia E, "
" Mrs Josephine, "	" Vern, 83 Peckham, com trav
Titus Thurlow , iron founder, 66-76 Clark; special castings promptly made; residence 120 Marshall	" Mrs Kathryn, "
" Mrs Claribel, "	Tripp Romaine B, 153 E Wash, L S
" Lucius C, " Ti	Troutman Jacob S, 86 Waterman, r
" Walter R, " s	" Mrs Almira, "
Tomlison Harry J, S Michigan, plumber	Troxel Josiah W, 121 E Wash, r
" Mrs Sarah R, " s	" Clara L, " teacher
" Joseph R, " s	Truax Harvey D , propr Arlington Hotel; residence Arlington
" Raymond H, " u	" Mrs Rose, "
" Amasa, 141 Wright, lab	
" Mrs Mary S, "	
Tompkins Theda H, 90 N Polk, clerk	
" Carl, 54 River, P	
" Herbert J, 96 Bennett, P	
" Mrs Delnora, "	
" Jay, " s	
" Lloyd, " s	
" Mildred, " u	
" Mrs Irene, 39 W Montg, w	
" Sanford, 174 Grand, Ce	
" Mrs Anna, " "	
" Ethel, " s	
Toner Lawrence, 160 Waterman, Ce	
Tooman Mrs Emily, 54 S Monroe, w	
Tracy Dennis, 35 N Clay, Ce	
" Mrs Etta, " "	
" Herbert, " engineer	
" Helen M, " clerk	
" John, " L S	

The Best
Clothier

HILTON

The Best
Shoe Man

Truesdell Monroe, 164 E Pearl		Tuers Alfred C, 86 Race, nightwatch	
" Mrs Rebecca, "		Tupper Solon E, 123 N Jeff, merchant	
Trumbull Wm C, 131 Elm, nightwatch		" Mrs Mary E, "	
" Mrs May, "		" Mabel E, "	s
" Gladys I, " phone op		" Mrs Jennie E, "	w
" Una B, " phone op		Turner & Son, barbers, 73 W Chi;	
" Lela M, " s		Z T and O A Turner	
" Lewis E H, " s		Turner Orton A, 153 Harrison, barber	
" Audrey B, " s		" Mrs Maude, "	
" Max H, " s		" Alfred, "	s
" Clyde W, " u		" Ralph, "	s
" Robert H, " u		" Myrle L, " u	
" Leo A, " u		" Zachary T (Dick), 53 Henry, barber	
Trump David, 81 S Hudson, r		" Mrs Sophronia M, "	
" Mrs Charlotte, "		" Geo C, 66 N Monroe,	
Tucker Mrs Mary E, 70 S Jefferson, w		" sec Gas Co	
" Vern, 90 Harrison, pressman		" Mrs Nina R, "	
" Mrs Florence, "		" Gilbert C, "	s
" Harold J, " u		" Mrs Jeannette, 64 Harrison, w	
Tuckey Richard T, 181 Jackson, r		" George, 24 Smith, lab	
" Mrs Melissa L, "		" George H, 181 N Clay, r	
" Phebe L, "		" Mrs Josephine M, "	
" Frank, 224 S Jefferson, P		Turner O A & Co, mfrs of rods, baits and fishing tackle, 73 W Chi	
" Mrs Belle, "			

HEIMBACH TRACY'S

IS THE PLACE TO BUY

GROCERIES AND MEATS

We Make a Specialty of Teas and
Coffees, Spices and Canned Goods

YOU WILL ALWAYS FIND OUR MEATS FIRST-CLASS

Our Motto: Honest Dealing.

Bell Phone No. 309 No. 5 WEST CHICAGO ST. So. Mich. No. 24

14 FLOORS

OF

FINE HOME FURNISHINGS

The Quality Kind
The Kind we can and do
Guarantee and
STAND BACK OF

HOOSIER KITCHEN CABINETS

ROYAL REST CHAIRS

VICTOR EXTENSION TABLES

Round or Square

FREE SEWING MACHINES

All nationally known as
QUALITY GOODS

We are by far the largest buyers
of RUGS in Southern Michigan,
and our prices are the lowest you
can find.

TUTTLE'S

FOURTEEN FLOORS

COLDWATER

Tuttle Wm B., furniture, carpets,
rugs, musical instruments and
supplies, 43-47 W Chicago,
residence 54 E Chicago

" Mrs Addie, " "
" A Louise, " bookkeeper
" Frank W, " s

Tyler Fred E., 35 Smith, teamster

" Mrs Carrie, " s
" Ethel, " s

" Ralph, " s
" Harold, " s

" Ruth, " u

" Alphonso, 244 W Chicago, r

" Mrs Amanda M. "

" Comfort A, 310 E Chicago,
field agent Mich Ag'l College

" Mrs Eva E, 310 E Chicago

" George, 77 W Chi, boarders

" Mrs S E, 244 E Wash, w

U

Unangst Aaron A P., 210 Marshall, r
" Mrs Amanda F, "

Upton A Sidney, 99 E Chicago,
cashier S M National Bank

" Mrs Carrie A, 99 E Chicago

Urban Walter, 193 E Railroad, Ce

" Mrs Stella, "

" Marian, " phono op

" Clara, " s

" Julia, " s

Up-to-Date Coal Co., coal, coke,
wood, tile, sewer pipe and
commercial fertilizer, 25 W
Pearl; A J Fiske, C D Filkins,
Jas Swain

V

Vail Goldie, 98 Morse, phone op

Van Aken Bros., liverymen and
florists, S Monroe near Pearl;
greenhouses on Jay, near rail-
road; M J and B L VanAken

Van Aken Bernie L., 214 W Pearl,
florist and liveryman

" Mrs Donna L, 214 W Pearl

" Warner B, " s

" Julia L, " s

Up-to-Date Coal Co.

COAL

We sell Coal of every description—Lackawana, Scranton and Lehigh Anthracite, the best grades of Hard Coal in the world. Give us your next order when in need of Coal.



Solvay Coke
Massillon, Hocking, Jackson Hill, White Ash, Rex,
Pocahontas, Cannel Bituminous. These grades of
Soft Coal fill every want from the kitchen
cook stove to the factory furnace.

WE SELL

SEWER PIPE TILE

Office and Yards 25 West Pearl Street. Both Phones 166

VanAken Mark J, 111 S Monroe, liveryman and florist	VanOrsdal Chas L, 75 Church, rural postman
" Mrs Anna, 111 S Monroe	" Mrs Myrtle, " s
" Marcus Hugh, " s	" Hubert J, " s
" Susie, " s	" Leon G, " s
" Rachel, " s	" Mary E, " u
" Esther, " u	VanSchoick Roy, 22 S Polk, com trav
" Jay H, 23 Peckham, florist	" Mrs Arlie K, " u
" Mrs Grace M, " s	" Beatrix C, " u
" Dorothy M, " s	VanValkenburgh Gifford, 88 Marshll, r
" George W, 3 Grand, r	" Mrs Arabella, " w
" Mrs Marion, "	" Mrs Ann, " w
VanAntwerp Fred G, 234 Hull, cigarmaker	" Frank, 77 W Wash, hostler
" Mrs Nettie M, "	Van Wormer Jay, 100 N Fremont, com trav
VanBlarcum W Stratton, 213 N Hudson	" Mrs Clara, " s
" Mrs Adaline S, "	" Noma A, " s
Vandenburg Adelbert L , painting and paper hanging; residence 97 Marshall	" Ila B, " u
" Mrs H Lunetta, "	Van Vredenburg Benj F, 249 Morse, lab
" Cassius A, 81 N Fremont, carpenter	" Mrs Hatie J, " s
" Mrs Mary B, " printer	" Benita, " s
" Roy E, " printer	" Helen I, " s
" Andrew, 108 S Hudson, painter	Verena Sister, 78 Harrison, teacher
" Mrs Jennie, " photographer	Venetian Theatre , see Dennis Vanes
" Leon, " photographer	Vice Leona, 34 Morse, s
Vandercook Dell C, 136 S Clay, secy Y M C A	Vicory & Son , painters and decora- tors, sign writing a specialty; shop in S M Hotel block; L W and W L Vicory
" Mrs Bernice, " u	Vicory L W, 291 N Hudson, sign painter
" Anna Jean, " u	" Wm L, " sign painter
Vander Hoof Mrs Catherine E, 124 Division	" Mrs Cora E, " s
" Chas J, " com trav	" Fern M, " u
" Mrs Lillah M, "	" Wm J, " u
Vanes Dennis , propr of Venetian Theater, 49 W Chicago; residence 15 Race	Vielhaber Mrs Mary, 196 S Jeff, w
" Mrs Stella, "	" Carl G, " lab
VanGilder Wm A, 300 W Pearl, lab	" Emma, 114 Perkins, dom
VanInderstine Mrs Katherine, 40 E Montgomery, w, D	Viets Mrs Mary, 163 Henry, w
" Mabel, " s	Vincent Clarence S, 133 W Pearl, merchant
" Paul, " s	" Mrs Ella J, " s
VanNuys Jacob H, 150 Church, r	" Donald D, " s
" Mrs Lucinda, "	" Mrs Alice A, 60 W Wash, w
Van Orsdal Ira A, 381 E Chi, farmer	" Nettie E, " clerk
" Mrs Mary, "	Vogel John, 167 N Fremont, lab
	" Mrs Mary, " P
	" Carl, " P

For a Good Shave Go to BENJAMIN'S



Van Aken Bros.

Have the most COMPLETE LIVERY
In Coldwater, or in Branch County

FUNERAL CARS, HACKS, SURREYS,
LANDAUS, WAGONETTES, RUBBER-
TIRED CARRIAGES, the BEST Made.

GIVE US A CALL AND WE'LL PROVE WHAT WE SAY

SOUTH MONROE STREET

BOTH PHONES—36, TWO RINGS.

COLDWATER, MICHIGAN

Vogt David , florist, res and green-houses 24 Grand, junction of Marshall	Waldron Mrs Mary J, 110 Walnut, w
" Mrs Jennie S, "	" Frank M, " c
" Anton H, " florist	" Jesse L, 16 Sherman
" Ernest C, " florist	" Mrs Jessie O, "
" Paul D, " s	" Zella M, " s
" Bertha S, " s	" Russell G, " s
Voorhees Oliver D, 74 Hooker, engineer	Walker Arthur B , proprietor Cold-water Steam Laundry, 13 S Monroe; res 75 E Chicago
" Mrs Carrie B, " teacher	" Mrs Nora B, " "
" Hazel M, " teacher	" Edna M, " teacher
" Harold R, " s	" John H, " s
" Ralph D, 75 Hooker, T	" William H, " s
" Mrs Edna, " T	" Mrs Mary, 84 Taylor, w
Vroman Frank, 274 W Pearl, lab	" Thomas E, 238 Marshall, carpenter
" Mrs Mary, " u	" Mrs Delilah, " "
" Dorothy L, " u	Wallace J R, 405 Jay, farmer
" William J, " u	" Mrs Ella L, " "
	" Mrs Elmira D, 242 Marshall, w
	Waller Fred, N Michigan, farmer
	" Mrs Tillie, " "
	" Hazel M, " s
	" Helen M, " s
	" Harry, " s
	" George A, " s
	" Baby, " u
	" Adelbert D, 87 E Alden, T
	" Mrs Mae A, " s
	" Harold J, " s
	" Mildred M, " s
	" Sheridan J, " s
	" Arthur C, 18 Elizabeth, barber
	" Mrs Edie J, " "
	" Lewis, 228 Henry, lab
	Walworth Joseph B, 91 Crippen, lab
	Walsworth Mrs Emma A B, 139 S Mon, w
	Walters Frank E, 68 E Wash, L S
	" Mrs Ella A, " "
	Walter Abisher E, 21 Charles, lab
	" Mrs Minnie, " "
	" La Vern, " dom
	" Eugene, " s
	" Grace, " s
	" Ila, " s
	Ward William H, 56 Elm, lab
	" Mrs Hannah N, " "
	" Earl E, " emp Stokes
	" Milo, 71 W Montg, lab

W

Wade Fern, 18 N Jefferson, dom
Wadsworth Mrs Clara, 66 W Pearl
" Willie, " Ce
" Ione, " s
" George, " "
Waffle D Eugene, 90 W Pearl, musician
" Mrs Harriet M, 180 N Clay, w
Wagner Gladys, 231 Grand, s
" Ida, Arlington, waitress
" Irving E, 59 Jackson, bookkeeper
" Mrs Cora M, " "
Wahl Mrs Bertha, 16 Conover, dressmaker
" Grace, " Bx
Waite Mrs Ella M, 339 S Clay, propr Coldwater Creamery
" Mrs Della, 72 Jackson
" Arthur L, " s
Wakeman Sherwood A, collector, 39 W Chicago; Bell phone 55; residence phone Bell 415-a; residence 45 S Spragne
" Mrs Bernice P, " "
" Max C, " s
" William H, " s
Waldner Margaret, 36 Waterman, T
Ward Lemuel, 81 Charles, J
" Mrs Florence, " "



DAVID VOGT FLORIST

Cut Flowers and Floral
Designs for Funerals
A Specialty



Prompt Service
and
Quick Delivery

Coldwater Greenhouses
Junction Grand and Marshall Sts.
Both Phones 73

Sturgis Greenhouses
South Nottawa Street
Phone 278



C D Warner Medicine Co, mfrs Warner's White Wine and Tar Syrup, also Green's Infallible Liniment and Little Laxative Beans; C D and H E Warner, 7-13 N Clay	Weage Daniel E, 274 E Chicago, contractor
Warner C D, 70 N Sprague, mfr	" Mrs Myrtle, " "
" Mrs Josephine, " "	" Stanley E, " lawyer
" Hiram E, " com trav	" Hazel C, " s
" Mildred E, 244 E Pearl	" Rex Bryant, " u
" Ray, 105 S Monroe, horseman	" Spencer W, 28 S Clay,
" Vine, " teacher vocal music	" Vernob, " meat cutter
" Mabel E, 86 S Monroe, milliner	" Jennie E, " actor
" Cleo B, " compositor	" Al, 252 E Wash, meat cutter
Warren John L, 71 Harrison, cigarmakr	" Lester, " express driver
" Helen M, " stenographer	" LaRue, " s
" A Louise, " stenographer	" H Emery, 137 Harrison
" Mrs Catherine, 135 Jackson, w	" Mrs Ellen, " u
" Fred, E Garfield, gardener	" Maxwell E, " u
" Mrs Mary, " "	Weaver Mrs Eliza, 170 Henry, nurse
" Vertie N, " emp Rep office	" W M, 63 Church, janitor
" LaMoine, " s	" Mrs Alice, " "
" Rex L, " s	" Loren, 302 S Clay
Warsabo Mrs Kittie F, 157 Grand, w	Webb George 292 W Chicago, r
" B Amanda, " musician	Webster Wm J, 111 E Pierce, s
" Paul A, " agent	" Fred S, " s
Watson Joseph R, 132 Marshall, real estate and insurance	Weeden Hiram, 314 W Chicago, r
" Mrs Mabel, 132 Marshall	" Mrs Mary, " "
" Alfred Milnes, " s	Weedon Harry, 55 Green, s
" Larkin Douglas, " u	Weidler Mrs Julia, 161 N Jeff, w
" Joseph R, Jr, " u	Welch John, 282 Marshall, meat cutter
" Eunice Mary, " u	" Mrs Nella S, " seamstress
" Peter, 31 Harrison, Ce	" Maree F, " cashier
" Mrs Mae, " "	" Theron M, " s
" Esther M, " u	" Wm S, 111 Jackson, r
" Robert, 487 W Chi, farmer	" Mrs Martha A, " "
" Laura, " "	Weldy David W, 226 E Pearl, r
" Howard, 582 W Chi, farmer	" Florence, " milliner
" Mrs Blanche, " "	" Mary, " cashier
" Robert H, " s	" Elizabeth, 282 W Pearl, D
Watts Harry, 156 S Jefferson, P	Weller Erwin, 139 Perkins, blacksmith
Waters Bert W, 100 Henry, real estate	" Mrs Maude, " "
" Mrs Olive M, " "	" Harold E, " s
" Violet A, " s	" Floyd H, " s
" Marion L, " s	" Vivian B, " s
" Margaret, " s	" C Lyle, " s
" James R, " u	" H Nelson 30 E Chicago, Ti
" Max, " u	Wellington James, 43 Race, J
	" Mrs Josephine, " "
	" Bertha, " s
	Wells Rev David M, pastor of F M Church, res 145 S Jefferson
	" Mrs Margaret J, " "

Wells John B, 195 Hull,	lab	Whaley Peter M, 36 W Alden, thresher
" Mrs Eva, "		" Mrs Melissa, " D
" Hosea T, 207 Grand,	lab	" Ora M. " s
" Mrs Louise M, "		What-Not Store, see W A Stevens
" John, 230 Jay,	farmer	Whedon Mrs Eunice, 166 Grand, w
" Mrs Mary, "		Wheeler Edwin , 9 N Monroe, Branch
" Lula, "		County agent Ford autos,
" James, "	s	residence 171 Grand
" Herbert, "	s	" Mrs Lou, "
" Edward, "	s	" Chas H, 321 W Pearl, M
" Clifford, "	s	" Mrs Emma E, "
Wendell S Collins, 44 W Pierce,	r	" Milan, 69 E Montg, gardener
" Mrs Ida M, " dressmaker		" Mrs Anna J, "
" Lawrence, 28 N Monroe, clerk		Whitcomb Delmer A, 89 Clarke,
Wentworth Chas D, 256 N Hudson, T		" Mrs Harriet, " farmer
" Mrs Alice R, "		Whitcomb Rev Geo C, 32 W Montg, r
" Ruth O, "	s	White George D, 132 Wat, carpenter
" Clyde A, "	s	" Mrs Elizabeth A, "
" Mildred A, "	u	" E Fern, " s
Wessel Mark, 64 Grand,	s	" Hugh M, " lab
" Leon, 251 W Pearl,	s	" John C, 264 W Pearl, Ce
West Fred A, 224 W Pearl,	clerk	" Mrs Martha J, "
" Mrs Mary L, "		Whitehead Geo W, 44 Morse, r
" Cyrus J, 16 W Pearl, painter		" Carrie J, "
Westendarp Wm A, 516 W Chicago		" Edward C, 142 Church, painter
" Mrs Leila H, "		" Mariam R, " dressmakr
" Dorothy E, "	s	Whitford Mrs Eliza M, 26 Hull, w
" Marjorie A, "	s	Whitley Henry C , farm mortgage
Western Reserve Condensed Milk Co,		loans, 7 W Chi, res 19 E Pierce
corner Bennett and Hooker;		Whitten James B, 443 W Chi, com trav
P R Callender, mgr		" Mrs Lena R, "
Weyrick Milton, 46 W Railroad, L S		" George A, " s
Whalen Mrs Orrilla, 100 Wright, w		" Philip R, " s
Whaley Edward S, 265 Marshall, r		" Mary E, 75 N Hanchett, clerk
" Mrs Charlotte M, "		" Millie R, " clerk
" Lillian Fern, 174 S Clay, s		

DR. C. A. WILLIAMS
DR. P. E. WILLIAMS

OSTEOPATHIC
 PHYSICIANS

41 West Chicago Street, Over Tuttle's Furniture Store

Office Phones, S. M. 4031, Bell 207
 Residence Phone, S. M. 2554

Coldwater, Michigan.

Wicker Geo B, 57 W Chi, merchant	Williams Frank N , district manager
" Mrs Florence E, "	Mutual Benefit Life of Newark,
" Mrs Elizabeth, cor E Chicago	NJ; 7 W Chi, res 103 N Hudson
and Michigan	Mrs Estelle, " milliner
Wickes Mrs Mary M, 18 Church, w	" Elvin H. 327 W Chi, cigar mfr
" Adelbert, 129 S Monroe, r	" Mrs Ida A, "
" Mrs Addie, "	" Elliott, E Garfield, farmer
Wieland Wm H, 175 E Pearl, r	" Clark W, " farmer
" Mrs Ella E, "	" Mrs Margaret S, "
" Lillian, 229 E Chicago	" Clark Byron, " u
Wilbur Elmer W, 96 N Jefferson, R	" Dorman L, 83 N Polk, printer
" Mrs Jennie L, "	" Mrs Kathryn N, "
" Arthur W, " s	" Kathryn D, " u
" Rex E, " s	" John B, 123 Jackson, Br
" Wesley E, " s	" Mrs Dollie, " s
" Ruth L, " s	" Charles H, " s
Wilcox Mrs Ida M , 29 Marshall,	Williams Drs C A & Mrs Persis ,
hairdresser; also massage	osteopathic physicians, 41 W
treatment and manicure work	Chicago; res 122 Division
" Jedadiah, 112 Henry, r	" Charles F, 294 Marshall
" William B, 189 E Wash,	" Mrs Hortense E, "
baggage agt L S	" Mrs Victorine, 224 Marshall, w
" Mrs Flora T, 189 E Wash	" Mrs Ann, 19 Clarke, w
" Ruel, 99 S Jefferson, clerk	" Mrs Cora B, 142 E Pearl, w
" Mrs Hattie A, "	" Mrs Effie, 55 N Hudson, w
" Benjamin S, 163 N Clay, lab	" Mrs Clara, 55 N Jefferson, w
" Mrs Marcia J, "	" Mrs Martha, 103 Hooker, w
" William O, 236 W Chicago, R	Willier Edward B, 39 Sherman, Br
" Mrs Marie, " "	" Mrs Grace A, " "
" Dorothy P, " u	" Anna I, " s
" Gladys, " u	" Mildred M, " s
Wilder Wm C, blacksmith, 104 W Chi;	" Elizabeth B, " s
residence 31 Pelton	" Edward G, " s
" Mrs Grace S, " "	Willis Carl, 68 W Chicago
" Harold R, " s	Wilmarth Glenn E, 217 E Washington,
Wilkins Benj A, 121 S Hudson, painter	carpenter
" Mrs Bertha L, " "	" Mrs Anna, " "
" Gertrude M, " s	Wilson Charles, 98 E Washington, r
" Glema M, " u	" Mrs Jerusha E, 184 Jackson, w
" Gerald A, " u	" Norman E, 28 Tibbits, mason
" A F, 88 Hull, r	" Mrs Kittie L, " "
" Mrs E Blanche, " "	" Bernice, " s
" Fred E, 229 E Wash, clerk	" Claude, " s
" Mrs Effie D, " "	Wimer Milton W , 109 Grand, banker
" John F, " s	" Mrs Daisy B, " "
" Ira W, " s	" Frances L, " s
" Verald, 45 N Hanchett, s	
Willard Chas, 256 Marshall, P	
" Mrs Lovina A, " "	
" Belle, " "	
Willett Mrs Elizabeth, 67 S Monroe, w	

For Good Printing
See W. C. BAILEY

Wing Lucius M. , 85 E Pearl, banker and general mgr Wolverine Portland Cement Co	Wolcott Frederick C. , 144 N Hudson, r
" Byron , S Michigan, farmer	" Mrs Elizabeth A, "
" Mrs. , "	" Henry A. , 78 W Washington, r
Wirley Mrs Jennie E. , 311 W Pearl, w	Wolfe Mrs Flora R. , 79 Cutter, w
" Norma L. , " s	" Cecil M. , " T
" John H. , " s	Wolverine Portland Cement Co. , office 5 N Monroe; factory southwest of city; L M Wing pres and general mgr; C C Jones, vice pres; E R Root, sec and treas; J C Smallshaw, general supt; F I Post, chief chemest
Wirt Charles H. , 3 Park, Br	Wood Dr David H. , physician and surgeon, 5-7 S Monroe; residence 116 E Chicago
" Mrs Ida H. , " s	" Mrs Margaret V, "
" R Louis. , " s	" Mrs Susie, 64 W Montg, w
" A Winifred. , " u	" Herbert J. , 122 N Polk, Ce
" James M. , " u	" Mrs Ona B, "
" William. , " u	" Arthur J. , " u
Wise Clare E. , 53 N Monroe, auto agt	" Roy H. , " u
Wissler F W. , 82 Hull, farmer	" John , W State, SP S, fireman
" Mrs Cora. , " s	" Mrs Mary, "
" Norris. , " s	
Withington Homer E. , 49 Perkins, janitr	
" Mrs Sarah J. , " s	
" Paul. , " u	
" carriage trimmer	
Woblesky Mike. , 107 W Chicago, lab	
Witter Mrs Betsy A. , 159 S Monroe, w	

1845 - 1914

Keep At The Top

The
Mutual Benefit
Life Insurance
Company
NEWARK, N. J.

Poorly protected men feel the flaw when pressure comes. The power of a known pension at a definite period later in life gives a man a satisfactory freedom.

You fought to get to the top, and an easy precaution will make your position secure.

Each day build a reserve fund thru the Mutual Benefit Life Insurance Company's Accelerative Endowment plan which will later assure you an income.

MUTUAL BENEFIT LIFE INSURANCE CO.
OF NEWARK, N. J.

Assets Jan. 1, 1913, \$156,864,751.10

Insurance in Force in Michigan, \$27,283,136

FRANK N. WILLIAMS, District Manager

Bell Phone 271 - Coldwater, Mich.

Z

Zahniser Maj Matthias R, auto livery, 248 W Chicago	Zirn Ira F, 155 Cutter,	H
" Mrs Della, "	" Mrs Ethel M, "	"
Zeller Stephen, 39 E Railroad, farmer	" Lewis K, 273 Hull,	H
" Mrs Frances, "	" Mrs Laura, "	"
" Ruth, "	" Leland, "	s
" Zilpha, "	" Lorene, "	s
" Mrs Harriet, "	Zoeller Harry, 337 Marshall,	T
" Mrs Mary, 21 Perkins,	" Mrs Mary, "	"
" Lewis, "	Zurbrugg Albert, French Steam Dye Works; French dry cleaning a specialty; 27 E Chicago; residence 235 E Chicago	"
Zimmerman Daniel, 350 S Jeff, farmer	" Mrs Gertrude, "	"
" Mrs Amanda, "	" Fred, "	u
Zerba James, 139 S Jefferson, carpenter	" Merl, "	u
" Mrs Kate, "		
" Hazel D, "		T

ASK FOR "BUTTER FLAKE" BREAD

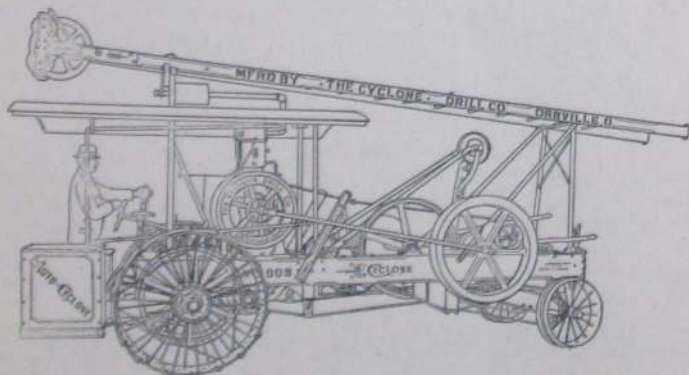
**Water Well Drilling—3-Inch or Larger**

We use the Famous Cyclone Drilling Machine and are prepared to do any class of work required.

Prepare for the dry weather NOW by having a DEEP DRILLED WATER WELL.

On request we will give you full information concerning Drilled Wells, estimated cost, etc.

Dug Wells Are Dangerous

The Drilled Well is a GUARANTEE against typhoid and contagion.

It means an inexhaustible supply of Pure, sparkling water for all purposes.

DON'T TRIPLE with the health of your family and stock by using water from a dug well.

WM. H. SHOWALTER

Quincy, Bell Phone

SHOWALTER & SON
COLDWATER & QUINCY

DON SHOWALTER

Coldwater, Both Phones

ADDITIONS, CHANGES, ETC.

Blair Henry G, Arlington, chef	Newman Verla M, 29 Clarke, u
" Mrs Amelia, "	Pullen Walter, 33 W Wash, musician
Bonfiglio Anthony and family, 3 W Chi	Quimby Bert J, 281 W Chi, teamster
Brown Ernest B, 325 Marshall	" Mrs Eva M, "
Burandt Grant C, 21 Sheridan, u	" Howard G, " u
Camp Curtis H, 140 Jackson, r	Steenman Marion N, 57 Hatch, u
Cargill Rev Jas A and family, 70 Hull	
Cox Clarence L, 176 Jay, farmer	
" Mrs Kathleen, "	
Dunham Frank E and family,	
325 Marshall	
Elliget Harold J, 398 W Chicago, u	
Faurot Linus, 100 N Fremont, clerk	
" Mrs Clara, "	
" Marie, " s	
Flanders Neva M, 289 Morse, u	
Gordon Walter, 14 Jay, lab	
" Mrs Emma, " s	
" Blanchard O, " s	
" Golda, " s	
Hills Esther, 28 E Washington, u	
Holmes Belmont F, 48 Division,	
emp Happy Hour	
Jenkins Francis Garrett, 25 Harrison, u	
Johnson Alberta C, 397 W Chicago, u	
Matsel Mrs Bertha, 14 Jay	
" Willie, " u	

DECEASED

Mrs Jane Barnes
 Mrs Mary C A Burch
 Mrs Orrissa Camp
 Wm N Conover
 John W Culp
 Mrs Lucy E Driggs
 Amos Gardner
 James Kavanagh
 Mrs Louise N Markham
 John O'Mara
 Henry C Simons
 Mrs Ellen Sparks
 Mrs Mary E Straight
 Mrs Ada G Strickland

WORMWOOD OINTMENT

IS A NECESSITY
IN EVERY HOME

It Cures Chaps
 And is Simply Marvelous for Burns

Call up Miss Sprague, Bell Phone 378-a

DIRECTORY BY STREETS

ABBOTT AVE

- 20 Riel W Swift
 21 E Flynn
 22
 29 Carl Batterson
 32 Joseph Soldatt
 33 Claud Peppiat
 37 Arthur Stetler
 42 Chas B Huff
 Hudson St
 52-70 Tappan Shoe Co
 97 Mrs John Cochran

ALDEN—EAST

- 18 A Greenwood
 23 Spencer Martin
 24
 29 Rev C B Blakeslee
 35 A J Bennett
 36 Mrs Sarah R Keep
 Hudson St
 74 Fay R Allaire
 75 Chas W Stevenson
 76
 80
 83 Chas R McKenzie
 84 Arthur Pixley
 87 A D Waller
 90 Mrs McCormick
 93 Frank Clair
 96
 99 Mrs Nettie L Fenton
 100 Fred E Hedtke

ALDEN—WEST

- 12 S C Griffin
 13 Mrs Estella Reed
 Mrs E Snyder
 14 Rev D M MacCluer
 21 Eugene Sterling
 22
 26 Mrs Matilda Preston
 27 C L Ball
 28 Ralph Myers
 33 Bert Ball
 36 P Whaley
 40 Mrs Mary Carr
 43 Geo Stroh
 44 W H Kelsey
 50 Jesse Hickey
 55
 56 C W Allen
 64 W J Selby
 67 Benj Burritt
 70 B E Straw

BENNETT

- 50-58 Milk Condensary
 87 Fred Showers
 96 H J Tompkins
 106 E Hand

BRANCH AVE

- 16 C S Hutchinson

CHARLES

- 20
 21 A E Walter
 27 Phebe Smith
 30
 40

Green St

- 50 Mrs M Oltsted
 61 Neil Smith
 62 Jas Bolton
 67 Mrs John Scheidler
 68 Mrs Sophia Beard
 71 J J Hickey
 78 Roy Johnson
 81 Lemuel Ward
 82 H R Jones
 86 S Hopkins
 87 Fred C Kollmorgen
 92 Rome Castle
 124 C Nichols

CHICAGO AVE

- 2 S R McNitt
 6 Fred Thornton

CHICAGO—EAST

- 11 Horace Kitchel
 12 Public Library
 20 Michigan Inn
 23 Episcopal Church
 27 French Dye Works
 28 Carroll Bros
 N P L Hall
 29-35 Standard Garage
 29 A A Shulander
 30 Burch & Kemp
 32 C E Blood
 36 Barnard & Weller
 Hudson St
 42 C R Osborn
 44 Dr Dobson
 45 Y M C A
 46-48 Dale P Rogers
 53 Milo D Campbell
 54 W B Tuttle
 60 Fulk Sisters
 Hattie Brooks
 65 W M Rawls

- 72 Mrs J W Brown

- 75 A B Walker
 Jefferson St
 88 Mrs Lois Musselwhite
 91 H R Saunders
 98 O E Luedders
 Rev H P Collin
 99 A S Upson
 105 E R Clarke
 106 C N Legg
 113 F H Flandermeyer
 116 Dr D H Wood
 117
 124 Dr B R Ferguson
 130 Leon A Johnson
 Morse
 131 L J Byers
 134 Mrs Agnes Gibson
 141 H C Loveridge
 144 Geo Molby
 145 N E Roby
 145 W Chapin
 153
 156 M W Brainard
 161 H Smith Clizbe
 Lincoln St
 170 Dr A G Holbrook
 173 A J Steele
 179 Glenn Cowell
 182 C U Champion
 186 LeRoy Palmer
 187
 Daugherty St
 200
 208 M Bernard
 215 M G Clarke
 216 L L Bosserman
 218 E E Palmer
 224 Elvan L Lytle
 225 Hal D Crippen
 226 Edw Bier
 229 Willis M Drury
 234 M D Calkins
 235 W A Zurbrugg
 244 Otis Pierce
 Sprague St
 250 E B Bowen
 274 D E Weage
 277 H W Clarke
 281 R E Clarke
 292 Lewis E Dewey
 299
 300 Mrs Wm N Conover
 310 C A Tyler
 324 Mrs A C Burdick
 332 H H Harris
 Wright St

338
354 E D Park
366 Eber Farwell
370 Walter Sanford
381 I A VanOrsdal
390 Frank G Sharp
400 C F Harris
406 John Dustman
410 G O Gallap
430 H B Snyder
431 Earl Potter
440 J H Campbell
441 R W Lott

CHICAGO—WEST

1 Collins & Lockwood
E A Foster
C L Keep
2 W A Benjamin
Vicory & Son
3 A Bonfiglio
Masonic Hall
4 H Lopez
5 Heimbach & Tracy
Dr Hatton
6 Happy Hour
7 Wm Mitchell
H C Whitley
C W Mannerow
W E Hodgman
8 Schrontz & Blackmar
9 D C Allen & Co
10 Hardenbrook & Payne
Dr Strehl
11 C B Pennock
Dr Griffith
12 J Kloosterman
C F Howe
13 W H McCort
Dr Hadley
14 C D Cogshall
W C Bailey
15 E R Clarke & Co
Dr W H Baldwin
16 F H Flandermeier
Milnes & Watson
Klingler Printing Co
F J Sitter
17 Straight & Swain
Cement Co
E F Ray (rear)
18 F J Reed
L F Humphrey
19 Ideal Candy Store
Dr N Baldwin
Dr R E Patterson
C A Marquette (rear)
20-22 T A Hilton
20 Dr R W Ridge
21 Fox & Tyler
Dr F W Sterwart
Dr N E Phelps

23 Woodward & Son
24 Sloman & Gruner
E P Drobnik
25 S M Bank
J B Shipman
L Green
Fox & Flanders
Monroe St
27 Dorrance Drug Co
29 C A Sherwood
30 Coldwater Nat'l Bank
Taschner & Mitchell
Campbell & Johnson
H C Loveridge
31 A E Pearce
32 Savings Bank
H H & B E Barlow
J H Montague
I O O F Hall
33 Cotsonis Bros
Dr Ferguson
Maccabee Hall
34-36 J B Branch & Co
35 H C Simons & Co
Chas Ross
Dr Gamble
37 H M Blake
Smith & Bisbee
Champion & Chmpion
E K Stanton
38 Chandler & Lee
39 Wise Departm't Store
Palmer & Palmer
S A Wakeman
Benevolent Soc Hall
40-42 N E Roby
40 Herbert F Lee
42 V U Hungerford
41-47 W B Tuttle
41 Drs Williams
44 O D Chapman
Dr Legg
46 E D Luedders
Dr Holbrook
O E Luedders
48 H J Bassett
What-Not
49 Venetian Theatre
50 Parrish & Co
Dr Geo H Moulton
51 J H Holmes
52 J W Hueston
Fortnightly Club
53 N Lopez
Dr B W Culver
54-56-58 Milnes Supply Co
55 L C Coller
Dr S Schultz
57 Henning & Wicker
Geo B Wicker
60 O'Shaughnessy Bros
Eagles' Hall

60 Country Club Hall
Hanchett St
61 Kerr Bros Co
62-64 Arlington Hotel
63 Hickey Fish Market
65 H B Frost
66 C H D Clapp
67 Geo Olmsted
68 T H Jacob
Fred Bunnell
69 S M Packing Co
D of H Hall
70 J G Nagle
71 R A Cowman
72 J B Perry & Co
73 Johnson Auto Co
Turner & Son
74 W J Sweet
F H Bassett
74½ Sawdey & Burch
J H Raymond
75 Lane Brown
76
77 Tyler boarding house
78-82 Gas Co
Dr W A Cook
Dr L W Howe
84-88 O J Deabler
90 C F Sumner
92 Gibson & Sutherland
Clay St
93 Conover Printing Co
94-102 Ball & Son
97 Lee Chow
99 Adair & Nagle
101 Arthur Root
John Dustman
104 W C Wilder
105 L C Mannerow
106-108 Harding & Son
107-109 Dunton & Tupper
111-113 Swaffield
& Hibbard
117 Mrs Libbie Erdle
110 Geo Crawford
112-136 S Pollock & Son
121
127 D H Thompson
Jackson St
135 A Eggleston
138
140
141 C D Sutton
146 E D Luedders
Pierson St
147 L K Harding
153 Byron Johnson
160 B E Barlow
161 A E Buck
165 Mrs Isabel L Baker
Walnut St
172 N P Fletcher

176 J A Kerr
 177 Mrs A Davis
 185 Andrew Kerr
 188 A J Fiske
 189 C C Johnson
 194
 197 J W Hueston
 207 A A Nichols
 208 J F Slighly
 213 E A Dunton
 214 Carl Cummins
 Fremont St
 225 L S Daniells
 226 Clarence Corey
 235 A R Grove
 236 W O'Mara
 W O Wilcox
 237 L C Reed
 243 E C Clark
 244 Alphonso Tyler
 248 M R Zahniser
 253 Bert Thompson
 256 E A Foster
 261 Reed sisters
 266 Mrs Anna Sisman
 267 Samuel Bater
 270 Mrs B F Rolph
 C J Carlisle
 272 G D Card
 275
 280 H E Frederick
 281 Bert J Quimby
 Polk St
 292 Mortimer Olds
 293 W W Ault
 298 F W Loddell
 301 J R Elliott
 306 Geo W Blackwell
 307 Franklin School
 314 Hiram Wenden
 318 L L Holdridge
 323 T J Sullivan
 324 John Hawley
 327 E H Williams
 330 T E Taylor
 334 Chas Norton
 Jay St
 340 John A Briggs
 350 Wm Eggleston
 330-351 Coldwater
 Cooperage Co
 Mill St
 357 Wm J Mahaffey
 358
 375 John Dunn
 378 John Cudner
 Munson St
 383 S Olmsted
 389 John Elliget
 394 Mrs Emma Boyce
 397 F B Johnson
 407 W W Ingraham
 416

419 T V Canright
 429 John Swain
 437 John Pitcher
 443 J B Whitten
 445 Mrs Lucy A Alfred
 480 Chas Pierce
 487 Robert Watson
 516 W A Westendarp
 526 Leo A Miner
 576 J T Youngs
 582 Howard Watson
 590 O G Sherburne
 591 W A Randerson
 595 F Patch
 649
 665 B Doll
 694
 708 A A McLaughlin
 Oak Grove Cemetery
 809 G A Burton

CHURCH

17 C T Yapp
 18 Mrs Homer Wickes
 20 Mrs C T Gilbert
 21 L Sloman
 27 D B Speaker
 28 Fred Godden
 31 Mrs Minerva Johnson
 33 Mrs Mary Keilor
 Hudson St
 55 Rev J A McPherson
 56 John J Parker
 57
 58 E H and F W Fish
 63 W M Weaver
 64 Mrs Chubb
 70
 75 Chas VanOrsdal
 77 Mrs Julia E Deuel
 Dean Simmons
 Jefferson St
 87 Mrs Ann Treat
 95 Mrs J N Dayton
 99 Mrs F J Evens
 100 Ambrose Talmage
 102 Phillip Crater
 103 M L Evens
 107 Mrs Ina Rose
 Morse St
 132 A J Conklin
 136 Glenn Hart
 139 J D Mosher
 142 E C Whitehead
 143 Mrs Mollie Stowell
 147 Henry Straight
 148
 150 J H VanNuys
 152 W W Libhart
 157 T H B Rauthrauff
 Park Place
 172 Mrs Hattie Molby

173 Dr Culver
 176 Adolph Eisen
 193 Edward Kibbe
 Daugherty St
 209 H B Adair
 223 G W Knapp
 227 Mrs Caroline Hayden

CLARKE AVE

14 Carl Hansen
 18
 19 Mrs Ann Williams
 29 W C Newman
 86 D A Whitcomb

CLARK

8-50 Hellenberg Factory
 66-76 Titus Foundry
 110 Mrs Mae Myers

CLAY-NORTH

7-13 Warner Med Co
 10 Wm DeClute
 24 Albern Rawson
 25 Elijah Ball
 26 H B Frost
 35 Dennis Tracy
 Harrison St
 44 Mrs Rhoda M Coe
 50 Mrs Sarah Pollock
 51 J T Jackson
 55 Parkhurst-holm
 56 Chas F Hendricks
 George Fox
 66 Mrs J Sweeney
 Taylor St
 79 E P Feller
 80 Longfellow School
 85 Wm J Arick
 89 Alford Thompson
 97 R S Dunham
 98 I L Randolph
 99 M B Downs
 100 Ross Harding
 103 Mattie Ripley
 Williams St
 104 Mrs Johanna Keeley
 114 John Hammer
 115 J S Steele
 118 Wm J Sweet
 123 Henry Ide
 124 Seward Cleveland
 127 O S Martin
 130 F L Olmsted
 131 Patrick H Sweeney
 132 C E Faas
 136 Elba Abbott
 137 Augusta Hawley
 Waterman Ave
 149 G W Harding
 155 John A Carter
 158 Kent Prestidge

163 B S Wilcox
 166 E E Lucas
 167 F R Fiske
 168 Hezekiah Sweet
 174 Mrs Mary C Sherman
 Pelton Ave
 180 Geo Brown
 Mrs Harriet M Waffle
 181 Geo H Turner
 184 J L Mitchell
 185 W E Nivison
 192 Chas E Hoyt
 193 Mrs Emma Quay
 200 J D Relyea
 201 G W Payne
 204 L C Scheidler
 205 E D Legg
 209 E D Harkness
 221 Fred Schoolman

CLAY—SOUTH

12 Mrs Mattie Rouse
 14 Garrie Pitcher
 19 J H Jagger
 22
 28 S W Weage
 Pearl St
 53 Everett Dolf
 59 Mrs Doris Maynard
 64 A G Fonda
 65 John P Parker
 68 Alfred Hilton
 71 Geo Ertell
 78 Geo J Myers
 83
 86 S E Brewer
 92 Geo Barron
 Washington St
 93 Chas Brown
 96 L T Goodnow
 101 Jas Ferguson
 102
 105 Robt Miller
 108 Jas Rice
 111 Mrs Martha Bowker
 114 L J Gripman
 123 Geo L Reynolds
 Peckham St
 124 Bernard Lilly
 133 James Imber
 134 Geo W Adams
 136 D C Vanderecook
 137 James Nelson
 143 A M Moffitt
 144 Alfred Bloom
 150 G E Kleindinst
 151 J Doris
 154 C E Baggerly
 159 E Holway
 162 Mrs Mary Dickens
 167 Louis Parker
 170 G W Clement

171 Levi McGiness
 Clarence Wilcox
 174 T J McGrew
 180 Joseph Fetterly
 181 John S Deuser
 184 Bert Stockdale
 Race St
 194 J W Hurley
 L S & M S Ry
 234 Mrs Emma Flickiner
 S Railroad St
 245 F Kubock
 251 Stokes novelty works
 302 W M Davis
 Division St
 331 Olmsted's feed mill
 339 Creamery
 Mrs L C Waite
 348 W E Gifford
 359 W H Friedrich
 410
 420 C S Wright
 430 W E Good
 436 Mrs Catherine Otis
 450 Grange Hall

CONOVER

8 Arthur Johns
 16 Mrs Bertha Wahl
 24 Ervin Cary
 30 Mrs Anna Pomranka
 38
 42 Mrs B Feuchter
 52 Alex Bolton

COOMBS AVE

17
 83
 87 G A Kemp
 97 O M Clement

CRIPPEN

52 Manvil Morris
 81
 91 Jos Walworth

CUTTER AVE

7
 8 Geo Hopkins
 16 J M Bagley
 19 Claude Abbott
 20 C S Parrish
 23 Mrs Emma Lucas
 26 G F Cole
 29 A J Loomis
 Hervey Fisk
 34 James Young
 39 Wm Sharp
 42 Wm H Denbrock
 45 Mrs Lucy Simpson
 52 A A Olmsted
 56 Frank Sawdey
 57 Mrs Minerva Holden

63 Don Dexter
 64
 71 B H Lucas
 74 Mrs J Brandle
 79 Mrs David Wolfe
 82 Mrs Mary A Conger
 85
 88 Mrs Olive Abbott
 93 Mrs Nancy Dexter
 Daugherty St
 99 Mrs H McNall
 102 Cutter Ave Chapel
 105
 112 Geo Lucas
 N Sprague St
 125 Wiley Putnam
 126 Ernest Ferguson
 134 Irving Campbell
 141 Mrs Olive Burleson
 142 H W Nichols
 148
 155 Ira Zirn
 156 Mrs Sarah Smith
 157 Roy Birch
 178 J Massey
 188 Lee Campbell
 195 Mrs C D Cluff
 Wright St
 212 Chas Smith
 219 J E Doty
 227 Harry Doty
 228 Lester Smith
 230 C E Richards
 245
 251
 257
 261 Grant Smith
 295 Geo F Holden
 297 James Odren

DAUGHERTY

43 W E Pray
 47 Jennie Nixon
 Roy Carithers
 51 Roy G Moore
 Church St
 62 Earl Ryan
 75 Rev Scott
 79
 86 F Stinebower
 92 D W Showalter
 96 Perry Outwater
 148 John A Hankis

DIVISION

Court House
 Palace Livery
 20 Farmers' Mut'l Ins Co
 W G Cowell
 31 County Jail
 32 Baptist Church
 Pearl St

47 Elks' Temple
 48 W J Smalley
 58 M S Andrews
 62 J B Shipman
 65 L E Rose
 72 Benj W Mains
 73 Mrs C G Luce
 77 Rev C S Burns
 78 E E Bennett
 Washington St
 89 H C Clark
 90 A J Pratt
 99 Frank R Burns
 106 Mrs G A Nichols
 107 Frank Horton
 111
 113 L H Dibbert
 119 Chas Ross
 122 Dr C A Williams
 124 C J Vander Hoof
 125 Mrs Laura Lewis
 128 A S Hellenberg
 129 Cleo Arnold
 136 C B Pennoek
 Perkins St
 143 Willis Osborn
 144 B R Amsden
 149 Mrs Arlene Chandler
 152 Mrs P Stoddard
 159 J W Canrike
 160 C Sullivan
 168-176 Pratt Mfg Co
 E Railroad St
 Lake Shore Ry
 191 Pollock warehouse
 S Railroad St
 216 A Clinsfeiter
 Conover St
 219 H W Sutton
 Ford Ferguson
 221 Bert Knowles
 222 P J Leavy
 223 C D Thompson
 225 David Rubley
 226 Mrs Pfirman
 234
 236 Chas A Swihart
 241 C W Bennett
 248 Milo George
 249 Jos Palmaster
 552 Ensign Olmstead
 Sherman St
 253 Dor Cary
 254 S Richardson
 255 J H Cook
 256 Harold Morenzin
 260-262 Champion
 Brass Works
 265 Claud Olmsted

ELIZABETH

11 Wm Hathaway
 17 Geo A Raymond
 18 A C Waller
 22 J M Hickey
 23 Burdette Ely
 28 Mrs Geo Collard
 29 Frank Crawford
 33
 37 A J Adams

ELM

15 B B Musson
 16 Jacob Nodell
 23 E Nichols
 33 W G Daugherty
 Pearl St
 56 W H Ward
 60 L Mosher
 62 Mrs Mary Hilton
 63 Samuel Ruff
 68 John Schumacher
 Geo H Stickie
 69 C R Doty
 Washington St
 95
 96
 104 Mrs Rachel Newhouse
 111 J L Manee
 112
 121 E C Hilborn
 122 Edson J Clark
 Perkins St
 131 W C Trumbull
 139
 151 Mrs A L Preston

FREMONT-NORTH

17 H W Good
 18 C A Conover
 24 H K Saunders
 Harrison St
 25 Jas Swain
 34 Geo D Miller
 35 Mrs C H Milnes
 36 Mrs Louise Reed
 43 Henry Eberhard
 51 Bidwell's store
 52 Earl Odren
 Henry St
 61 Frank Atwater
 64 Mrs Jennie R Gilbert
 69 W H Millier
 74 Wm Scott
 75 Claud Crapo
 81 C Vandenburg
 84 Ira J Mix
 86
 95 Robt Rattray
 98 Ed Brown
 109

101 A A Cuyler
 105 Mrs Huldah Nixon
 108
 113 A J Hawes
 Waterman Ave
 127 D W Marsh
 151 Mrs Tirzah Hyde
 166
 167 John Vogel
 178 A Eggleston
 183 Mrs Sadie A Tift
 190 Jas N Hunt
 215 C Philbrick

FREMONT-SOUTH

16 Kate Davis
 26 Wm McKee
 Pearl St
 64 Wm King

GARFIELD AV-EAST

EM and CW Williams
 Fred Warren
 Mrs Geo Atyeo
 Leo Perk
 Milnes farm
 Mrs Cora B Sheets
 G W Everett

GARFIELD AV-WEST

S W Kempster
 Fred Sutter
 Mrs Mary Filkins
 Wm Langohr
 Geo A Harmon
 Clyde Lindquist
 Sylvester Foy
 Munson Otis

GRAND

3 Dr O A Burtch
 G W VanAken
 11 Mrs A J Aldrich
 19 A J Dorrance
 23 J H Holmes
 24 D Vogt
 25 H L Milnes
 44 Clyde Hilliar
 48 Mrs L M Bassett
 Taylor St
 64 Georgina Starr
 Mrs Grace Stowell
 73 E K Stanton
 74 F E Lyon
 75 Ray Broughton
 78 W H Adams
 81 Roy R Downes
 82 R V Eligh
 87 E W Scott
 92 B S Spofford
 93 A G Lyon
 99

100 W H McCort
 106 Lymon Green
 109 M W Wimer
 118 C J Stulting
 Pierce St
 134
 142 John G Stepper
 Hanchett St
 147 H E Blackmar
 Waterman Ave
 150 E E Lewis
 157 Mrs Kitty Warsabo
 158 T H Bowerman
 166 Mrs Chas Whedon
 L R Johns
 Geo E Gerver
 171 E Wheeler
 174 S Tompkins
 Alden St
 177 C L Daniels
 186
 187 C F Barnes
 195 S L Parkinson
 196 J R Downs
 199 Alva Mettler
 202 John A Hach
 203 Roscoe Graves
 207 H T Wells
 208 Elias Swain
 Montgomery St
 209 N C Kimble
 214 John Hardenbrook
 228 Willis Johnson
 231 Carl Sweet
 242

Liberty St

258
 267 S F Murray
 Parkhurst Ave
 274 W D Hawley
 300 Alex McIntyre
 310 Wm E Shaw
 324 Jas Hiesrodt
 335 O W Hoyt
 336
 351 F J Dunks
 386 Jas Fox
 389 Mrs E C Merritt
 409 J B Foote
 420 U Sherman
 427 Willard Fowler
 480 Mrs Wm Bennett
 499 Richard Bishop
 525 Warren Boughton

GREEN

8 Eugene Juckett
 16
 17 Mrs C R Moore
 20 Eugene Patch
 27 Levi Knepp

28 H M Beard
 Charles St
 51 Geo Gallop
 52 Chas Shenefield
 55 A W Fox
 Whitten Ave
 65
 78 Arden S Hill
 79
 91 Mrs Mary J Cook
 99 Mrs J G Dingmon

HANCHETT—NORTH

12 J D Payne
 16 Harding's Livery
 17 Armory Hall
 22-24 Hiesrodt feed sheds
 23-25 W H Schmedlen
 28 Dr Peterson
 29-31 Boucher Garage
 33 Chas Denbrock
 34 Mrs O G Noyes
 Harrison St
 44 E Prestidge
 45 Jay Hiesrodt
 50 Mrs Rebecca Jones
 55 Fred Playford
 58 C W Bennett
 67
 68 S L Stowell
 N J Myers
 71 W B Hutchins
 75 Whitten sisters
 76 Timothy Smith
 Taylor St
 84 F Ryder
 85

94 Wilbur French
 95 Mrs Harriet A Rose
 98 John Robbins
 101 Dr Peterson
 102 Grant Eaton
 107 Berton Strong
 111 Clizbe & Fletcher
 Bert Davis
 121 Geo Olmsted
 131 W H Milnes
 137 G W Klock

HANCHETT—SOUTH

11 Reporter Office
 12 Kerr's harness shop
 13 Edgerton & Chadsey
 14-16 Opera House
 17 Scheidler & Baggerly
 20 Box Factory
 24 Peter Sandt
 Mrs Marietta Johnson
 25 Burial Device Fac
 28 S Hanchett Feed Sheds

HARRISON

11 C F Strong
 17 Daniel G Parker
 20 Frank Earley
 Chas Fox
 25 Archie Jenkins
 26 J Henning
 30 C A Spaulding
 31 Peter Watson
 N Clay St
 59 Dr Baldwin
 64 Mrs J Faurot
 71 J L Warren
 76 J O'Shaughnessy
 78 Mother Perpetua
 79 Parochial School
 82 Catholic Church
 90
 94 L F Burrows
 98 W J H Smith
 Pierson St
 107 S M Teachout
 108 L H Jepson
 115 Starr Gruner
 119 Edw Mott
 122 A A Sherman
 125 W Squires
 126 Jas Kavanagh
 127 Mrs A A McLaughlin
 131 Mrs Lydia Sherman
 132 G H Allen
 137 Emery Weage
 138 Mrs M Markham
 145 F T Eddy
 146 F S Draine
 149 Mrs N Householder
 153 Orton A Toner
 154 Jennie Stockdale
 158 E H Milks

HATCH AVE

20
 35 Rev James Allen
 45
 57 Henry Steenman
 77

HENRY

14 Mrs Jas Carr
 15 J Fitzpatrick
 21 Mrs Emeline Gilson
 22 Howard Cuyler
 28 Mrs Lole Olmsted
 29
 Orchard St
 36 Ambrose David
 37 Roy Graves
 43
 44 J B Southworth
 45 Jerome Macky
 48 James Raymond
 49 E R Beers

53 Dick Turner
N Fremont St
93
94 Mrs W A Higgins
99 Mrs Elva Pickhaver
100 Bert Waters
105 Bert Hicks
106 Fred Miller
112 Jedadiah Wilcox
118
124 Mrs. Charlotte Curtis
N Polk St
136 C F Staffeldt
140 Mrs Maria Smith
148 Mrs Nancy C Smith
151 John A Baggerly
154 Henry Parker
155 H L Bornstein
159
160
163 Mrs J Sheneman
169 Jay Gibbons
170 Mrs Sarah Carpenter
Green St
180
181 W F Young
185 Mark Hadriand
191 Lewis Pierce
192 Frank Eaton
198
204 Bert Scaggs
205 D Kimball
212 F L Graham
217 Frank L Bair
218
223 Mrs Mattie Hutchins
228 Mrs Belle Clark

HOOKEE

4 Wallace Ball
S Jefferson St
53 Mrs M Mohrhardt
54 Mrs Mary Tappan
58 Mrs Lizzie Mannerow
59 Mrs Kate Echtenaw
64 A Rodebaugh
67 Mrs Amelia Schwartz
68 W W Burch
74 O D Voorhees
75 Ralph Voorhees
86 Wm L Holz
91 Wm H Perk
92 August Ott
97 C M Rapp
103 Mrs Geo P Williams
113 Arthur Bidwell

HUDSON-NORTH

15 Mrs Emma Bailey
21 Chas C King
22 L Bonfiglio
23 F B Angevine

28 Geo M Carter
34 S Stroh
35 G P Barnard
Church St
44 Wesleyan Church
51
53 W S Chandler
55 Mrs Effie Williams
57 H A Close
58 Dr Phelps
59 B M Fellows
63 A E Pearce
64 Geo W Collins
75 Mrs E B Lyman
76 Wm Kaiser
Hull St
102 Roland Reed
103 F N Williams
106 L W McCartney
107 A F Mason
110 R A Holbrook
115 Geo B Locke
116 Mrs Nellie B Lake
121 J W Tappen
122 H J Grinnell
127 Mrs Lettie Hiltton
130 B Frederick
137 B B Gorman
138 Mrs S Field
143 Mrs C Rawson
144 F C Wolcott
F S Dorman
150 Dr F G Legg
151 L H Johnson
159 Mrs S D Boone
160 Dr G S Hadley
E Pierce St
179 W W Preston
180 C A Radebaugh
188 Mrs Eleanor Moore
189 M V Cook
195 Mrs G A Russell
196 F E Speaker
203
204 Jerome Strickland
E Alden St
213 W S VanBlareum
F J Reed
214 Walton Kemp
220 E H Luadders
221 Geo Ebenhack
227 V A Donley
234 L M Marsh
E Montgomery St
245
246 H H Haner
256 C D Wentwough
260 R Garnella
262 Mrs Ella Hughes
263 J C Bradway
265 R Preston
267 Mrs Ola Stahl

271
Elizabeth St
283 Harry Clair
291 W L Vicory
309
311 E E Boyer
Abbott Ave
319
321 T Herlan
325 Samuel Echtenaw
345 Frank Bedell
346 Luther S Brown
347 Mrs Viola Maxson
348 John L Sullivan
351 Lewis Fisk
354
377
384 Mrs J C Parkhurst

HUDSON-SOUTH

9 Christian Church
10 Loring Machine Shop
20-22 Treat & Son
21 F W Treat
25 Wm E Treat
33 W G Clark
E Pearl St
53 J J McClue
57
65 Mrs Nellie Conklin
71 Mrs Helen Lumbard
81 D Trump
E Washington St
97 Fred Makyes
100 Chas Herenden
108 Andrew Vandenburg
111 John Morgan
112 Mrs Maude Carpenter
116 Mrs Edward Stone
120 Mrs Martha Bower
121 Benj A Wilkins
127 D A Harris
Perkins St
140 Mrs Cora Myers
141 Mrs Lucy Jewell
148 Ross Rabien
153 Mrs Amelia Grundy
154 Mrs Carrie Fitzgerald
160 Porter M Holiday
161 W W McNitt
169 Leo Graves

HULL

17 Dr Gamble
18 Dr Schultz
22 E H Gibson
23 W C Bailey
26 Mrs Eliza Whitford
27 S Newman
33 S C Boucher
35 Mrs J H McLane

36 H H Lind
 41 W S Lockwood
 N Hudson St
 57 Walter Reed
 67 S McLane
 70 Rev J A Cargill
 76 Mrs I Cogshall
 79 Mrs Jennie Mower
 82 Mrs G T Culver
 85 R R George
 88 A F Wilkins
 N Jefferson St
 99 Mrs F Honeywell
 107 Mrs Ellen Sparks
 110 Washington School
 115 John R Lucas
 136 W McLane
 Morse St
 137
 141
 142 Mrs Mary Macarey
 145 Annie Seely
 146 S C Sparks
 153 David McMahon
 159 Geo F Lipps
 165 C J McNall
 Park Place
 169 Mrs Jasper Sprague
 175 C N Ferguson
 181 Milton F Morgan
 186 D W Hartranft
 191 C B Slagle
 195 John Wells
 200 F C Leaman
 Daugherty St
 218 Frank Foust
 221 Geo Faust
 234 Fred VanAntwerp
 245 Geo S Barker
 249 A F Myers
 260 O A Bailey
 273 Lewis K Zirn
 293 Samuel Larrabee
 296 Daniel Davis
 297 Roland Holmes

JACKSON

11 Mrs C W Grosse
 17 O J Deabler
 Pearl St
 56 J H Miller
 59 I E Wagner
 60 A C Sutherland
 63 A E Balcom
 64 G W St Clair
 71 Carl Klemm
 72 H L Goss
 75 J R Champion
 80 Mrs B H Calkins
 J H Elliott
 81 J D Davis
 84

87 Mrs Smith
 89
 90
 96 W J Roach
 99 Oliver Davis
 102 E Drobynk
 104 Mrs Sarah Lampman
 109 J C Smallshaw
 111 Wm S Welch
 112 F H Hart
 117 T C Mack
 118 M Doris
 122 Leon Strong
 123 John B Williams
 Peckham St
 134 R H Baggerly
 135 Wm B Sherman
 140 C H Camp
 E W Little
 141 Jas Mitchell
 142 H H Musser
 147 J Moylan
 152 Cyrus Cook
 156 A McEndarffer
 159 P Knapp
 160 Wm H Sanford
 167 Thomas Clunan
 172 W A Knapp
 173 Nelson Russell
 176 C L Pitcher
 181 R T Tuckey
 184 Mrs Perry Wilson
 182 Mrs Clara Anderson
 194 A L Brown

JAY

14 Walter Gordon
 19 Jacob Helmick
 22 Geo Norton
 23 A A Helmick
 Pearl St
 176 Clarence Cox
 187
 191 Perry Hibbard
 230 John Wells
 Race St
 320 Adrian Burdick
 VanAken Greenhouse
 Lake Shore Ry
 400
 401 M F Delp
 405 J R Wallace

JEFFERSON—NORTH

11 Mrs T W Mudgett
 17 R M Saunders
 18 Roy Shattuck
 21 L F Humphrey
 23
 24 Dr Hatton
 28 W H Fox
 30 Mrs Mary J Brown

31 C E Tracy
 33 Mrs E Staffeldt
 35 Mrs Hattie Nicholson
 Church St
 55 W Cerrow
 56 W J McDonald
 61 Mrs Delia Dorsey
 Mrs Ruth Portner
 65 Mrs Elsie Lockerby
 Mansfield & Lewis
 69 E Sears
 Hull St
 96 E W Wilbur
 102 Dr Strehl
 105 L R Barnes
 108 L K Bassett
 109 Mrs Caroline Ray
 112 C W Lloyd
 115 Herman Re
 120 Mrs Catherine Helm
 123 Mrs G B Phinney
 S Tupper
 126 L E Perry
 131 H J Knepp
 137 Daniel Ellis
 138 H Timerson
 142 Peter Gillespie
 145 Rev J C Robinson
 151 Leo McNall
 152 Mrs M C Fuller
 155 J I Carpenter
 156 Robert Harris
 160 Herbert Cook
 161 Mrs Julia Weidler

JEFFERSON—SOUTH

22 Harry Lopez
 E Pearl St
 52 W M Allgood
 58 Mrs Minnie Kramer
 59 Kidd Corless
 63 Mrs Piona Dunham
 Mrs Lida Ludlum
 64 J T Henneghan
 69
 70 Mrs Mary E Tucker
 73 Thos Cecil
 78 Mrs M E Bates
 79 C W Mullen
 E Washington St
 89 Martin Lilly
 95 Mrs Belle Sinclair
 98 Mrs A R Brown
 99 Ruel Wilcox
 102 M F Smith
 107
 108 Ira Quackenbush
 111 W M Roberson
 114 C B Schrontz
 118 Rev E H Felten
 121 Mrs Wm P Norton
 125 Benj Estlow

130 Lutheran Church
Perkins St
139 Jas Zerba
142 Fred Markoff
145 Rev D M Wells
150 W J Messenger
155 Mrs M Gibson
156 Mrs Nora Dunigan
159 Luther Scott
160 Makyes' barber shop
162 J L Morgan's store
Railroad St
L S & M S Ry
189 O A Kyser
190 D M Loose
195 Mrs Eliza Rattray
Michael Dawson
196 Mrs Mary Vielhaber
201 Gustav Hellenberg
204 C R Thompson
211 B K Robbins
214 Geo Monroe
C E Blood
221
Hooker St
224 Frank Tuckey
230 A F Terpening
231 Chas Elya
237 Will Denbrock
238 M S Heenan
244 J Hayes
245 Otto Hellenberg
250
Tibbits St
255 Edw Hawley
256 C F Stygles
263 W H Harger
266 Fred Barber
270 Everett Quimby
271 Norman Randall
278 H Golchert, Jr
282 H H Carls
Lawton Ave
283 Fred Schubel
289 John Kucza
295 John Morehouse
296 Oscar Jordan
301 H Golchert
311 W S Rogers
312 Harry Ball
328 'arls' tannery
359 Daniel Zimmerman
368 Henry Dryer
384
391 Jas L Worden
418 E R Knapp

LAWTON AVE
29 Jas De Forest

LIBERTY
21 A D MacQueen
22
151 A N Monroe

LILLY
Milton Hogue

MARSHALL
26 Methodist Church
29 Mrs Ida M Wilcox
31
34 H P Alger
Church St
52 Presbyterian Church
62 Rev R E Meader
70 C L Keep
73 Mrs C M Donnelly
Mrs J H Conklin
76 John Ball
Hull St
81 Mrs Stella Pierce
87 E R Crandall
88 G Van Valkenburg
Taylor St
97 Adelbert Vandenburg
102 C E Cornwell
107 Geo W Cleveland
111 Mrs Harriet Lewis
119 A W Grice
120 Thurlow Titus
124 Mrs F D Newberry
125 Geo Ball
132 Alfred Milnes
Joe R Watson
133 F B Kennedy
139 Mrs Minnie E Brown
140 A G Stevens
145 Wm Mitchell
148 W C Fluke
151 L J Holmes
Pierce St
162 Eva Dickinson
163 C A Pollock
165 Mrs M W Thacher
176 C H Dickinson
179 E N Howe
182 H W Parker
185
188 J B Branch
193 F E Calkins
194 LeRoy Branch
Alden St
203 F A Swain
204 Geo C Bauman
210 A A P Unangst
213
214 D A Bolster
217 Wm Covey
220
224 Mrs Marie Granger

225 Mrs Ellen Foster
Montgomery St
235 Mrs Henrietta King
238 T E Walker
241 Melvin Clark
242 C D Cogshall
247 E Basom
251 Walter Kennard
252 F Granger
Liberty St
256 Chas Willard
265 E S Whaley
266 F E Barnes
271 F W Morey
272 Starr Corless
273 Dunham's store
Elizabeth St
279 M E Robinson
282 John Welch
288 W Elmer Raymond
289 A S Hungerford
294 C F Williams
295 Dr Stewart
299 J W Hamilton
304 Dean Corless
311 C M Richards
313 J W Frary
314 Nelson Pierce
Abbott Ave
317 Frank Ball
325 F E Dunham
333 Mrs Eugene Rice
334
337 Eli Munson
Coombs Ave
339 Jas M Radebaugh
341 J W Ferns
Clarke Ave
Branch Ave
462
471 Mrs Agnes Simpkin

MILL
14
20 Claude B Boyer
24 Benj Elliott
28 Wm Kollmorgen
Coombs 'A' mill

MICH AVE-NORTH
Fred Waller
E and J Manzer
C J Angevine

MICH AVE-SOUTH
H J Tomlinson
Byron Wing

MONROE—NORTH

- 5 Cement Co Office
 9 E Wheeler
 10 E R Clarke & Co
 Archie Foust
 11 F A Burt
 12 G E Kleindinst
 13 A Eisen
 14 H A Hawes
 15 Branch & Co
 16 Sanitary Ice Cream Co
 17 Peter Sandt & Co
 18 Coombs Milling Co
 19 Bon Ami Club
 23 Southern Michigan
 Telephone Co
 24 Neil Merrill
 25 Mrs Jennie Bassett
 27 J T Burns
 28 Lomar Billington
 33 H Legge
 37 Mrs A T Kinney
 38 Mrs Eliza Pearce
 45 H A Hawes
 48 H N & E A Bidelman
 53 C E Wise
 56 Mrs Ann Ewing
 57 W H Schmedlen
 Geo A Banta
 60 Mrs Emily Mills
 65 Mrs Geo Greenwood
 66 Geo C Turner
 73 A E Robinson
 79 H C Simons

MONROE—SOUTH

- 3 Woodward & Son
 5 C J Harris & Co
 Fred E Hedtke
 6 Barber's Restaurant
 7 Bessie Kerr
 Dr D H Wood
 8 W J Roberts
 9 C W Chapman
 10 R R Downes
 Mrs E Parshall
 11 American Express Co
 Chr Science Rooms
 12 Courier office
 13 A B Walker
 14 Eaton Grocery Co
 15 Bell Telephone and
 W U Telegraph Office
 16 Fish & McCarty
 17-19 City Hall
 18 Hurley roominghouse
 20 C A Newman
 21 Geo Myers
 Clarence Colway
 23 Mansell & Kappler
 Delicatessen Shop
 24 J W Hurley

- 25-31 Postoffice
 26 G W Jeffers
 Singer Agency
 26½ C R Doty
 28 Calkins & Nichols
 Nellie and Geo Cook
 30 Arnold & Waters
 Wm Sharp
 32
 Pearl St
 Regal Engine Works
 40 John Laura
 43-55 Legg Lumber Co
 50
 54 Lydia Sweet
 Mrs Emily Tooman
 56
 57-65 Van Aken Bros
 Dr T L Bott
 58 Hotel Comfort
 60
 66 J C Mannerow
 67 Dr T L Bott
 70 D E Sanford
 71 A A Dorrance
 73 S Fisk
 Washington St
 86 Mrs Orpha York
 89 F A Fairbanks
 90 Mrs Caroline Smith
 95 Mrs E L Dunham
 100 John Gardner
 104 T J Nixon
 105 Mrs Evalyn Pitcher
 Ray Warner
 108 J H Clement *
 111 M J Van Aken
 114 Elizabeth Grove
 Earl Gangwer
 Peckham St
 115 M F Hiesrodt
 123 Mrs H B George
 126 D C Card
 129 Adelbert Wickes
 133
 134 W G Crippen
 139 Mrs L D Walsworth
 140 H B Loomis
 142 D A Merrill
 145 Mrs Ruth M Newton
 146 E W Treat
 149 Bert Pitcher
 155 A D Milhan
 158 David Bartlett
 159 D S Greenamyers
 163
 164 Ray Warner stables
 170 Benton Green
 171 Jos Gattsch
 175 Gattsch & Co
 171-174 Hotel Sanford
 Lake Shore Station

MONTGOMERY—EAST

- 19 Alfred Chivers
 25 W W Paradine
 28 Wm Raymond
 31 Alonzo Overly
 36 E R Stillman
 37 Mrs C Raynes
 40 Mrs K VanInderstine
 41 Fred Hodgkins
 N Hudson St
 69 Milan Wheeler
 75 Chas Frost
 80 Joseph Soldatt
 81 Burr Parker
 86 P J Bishop
 89 John W Jordan
 92 Floyd Barker
 95 Fred Day
 96 Winfield Larrabee

MONTGOMERY—WEST

- 19 Geo Corless
 20 C H Bard
 21 Mrs H J Tift
 25 F A Burt
 26 Dan Cary
 32 Mrs Sophia Demerest
 33 Alfred Yeatter
 39 Mrs Irene Tompkins
 40 C F Crawford
 44 M L Morris
 45
 49 Mary Lockwood
 52 C Cline
 53 Mrs Dora Jordan
 57 Mrs Jennie Roberts
 60 G U Lockwood
 63 Mrs H W Wood
 70 J C Dexter
 71 John R Gregg
 77 Geo Anderson
 78 Lee Norris
 86 E Dubendorf
 90 Geo Parsons

MORSE

- 11
 17 A J Furgason
 22 F C Fulkerson
 24 J B Perry
 31 D B Deland Cady
 33 Rodney M Stemple
 34 Mrs Lettie L Minter
 35 Mrs C H Brown
 W H Bingham
 40 F Houghtaling
 Church St
 44 Geo W Whitehead
 56 Jay C Bisbee
 60 S B Stout
 64 W B Downer

74 D B Hunt
Hull St
94 Eli D Tift
95 J Lucas' store
Robert Logan
96 B E Hall
98 Mrs Lettie Ransford
103
110 Mrs Augusta Abbott
111 Lottie M Riggs
115 B M Miner
123 Mrs Etta L Stafford
124 Mrs J C Clark
Cutter Ave
127 Mrs Mary Miller
131 Geo L Granger
139 Wm Nysse
142 E Post
146 Harry M Kirk
151 L I Hendrick
152 Mrs A M Hale
160
161 Mrs Madelyn Stuart
Smith St
173 Marion Loring
E Pierce St
193 Mrs J B Smullen
198 Warren Younts
221 Edson S Taylor
E Alden
231 Leroy Olmstead
241 F L Fuller
249 B F Van Vredenburg
E Montgomery St
263 S A Bi-bee
271 Anson Okeneski
281 L L Furwell
289 F E Flanders
297 Della Campbell
420 Earl E Barnes
426 Clyde C Barnes
432 Fred F Barnes

MUNSON

16 Mrs L Rumsey
24 Wm E Markham
27 Samuel Burke
31 Burdette Holmes
35
51 Mrs Elizabeth Evans
57 C E Reynolds
63 Clarence Raymond
100
ORCHARD
7 Mrs Caroline Parker
19 Grant Gresley
29 D Bender
25 J J Stevens
26 Mrs Amelia DeClute
36 Mrs Helen Howard
39 Mrs Ellen Cahill
40 C C Keyes

PARK AVE

See Railroad St

PARK PLACE

10 S A Loring
11 L E Lockwood
19 Rev C L Barnhart
20 W A Smith
24 L H Harris
27 O G Kellogg
28 L F Haight

PARK

3 C H Wirt
4 V U Hungerford
24 L T Dubendorf

PARKHURST AVE

Frank Wright

PEARL—EAST

23 Herbert M Blake
27 Chas F Howe
30 Lincoln School
35 D M Carroll
Hudson St
46 Mrs Eunice Morrison
53 J M Smith
54 Mrs C W Roode
58 A R Green
59 A L Heimbach
64 Geo F Nivison
65 W E Goodnow
71 Z G Osborn
72 Lewis Johnson
79 Wayne Pellett
Jefferson St
84 A E Thompson
85 L M Wing
94

97 Chas S Smith
100 C F Carpenter
105 J M Crocker
104 Martin Okonske
109 A W Hugunin
112 S W Driggs
115 T S Osborn
116 W F Taylor
122 C A Gaines
123 Mrs Clara Swift
128
129 E M Swaffield
133 Samuel Knauss
136 H Huested
138
141 W E Rupright
142 Mrs Cora B Williams
Mrs S A Howe
146 Fred Hildebrand
148 Henry Brown
153 R R Mitchell
154 H E Johnson
Mrs Mary Smith

164 Monroe Truesdell
Lincoln St
169 H P Woodward
170 Hazen Randall
175 W H Wieand
179 Edw F Jones
180 C R Osborn
183 Ehrle Schmedlen
184 J L Curtis
187 Mrs M Kennedy
190 Mrs S Hungerford
194 E C Baxter
Elm St
210 L F Hildebrand
212 Ivan W Dorsey
225 Geo H Phinney
226 D W Weldy
229 W E Phinney
234 J M Tilton
241
244 Dr Cook
245 Mrs Ella Ayers
252 J Markley
253 S Knecht

PEARL—WEST

Baptist Church
15 Fox rooming-house
16 Nellie Gilbert
20 John Kloosterman
22 Sun and Star office
J S Evans
25 Up-To-Date Coal Co
28 Postoffice
35 Legg Lumber Co
C N Legg
Monroe St
45-51 Regal Engine Co
55 Earl Maxson
58 E Mansell
61 Mrs Sarah Rose
66 Mrs Clara Wadsworth
68 F Denbrock
71 A F Chandler
Hanchett St
79 H H Barlow
87 Mrs A Kennebrook
89 Jay Ammerman
90 Mrs Vina Roblee
97 Carl Holden
Mrs Maud Carrigan
100 Mrs Neal Sawyer
Clay St
109 T A Hilton
110 Dr Howe
115 Mrs W C Sorter
120 Mrs Amos Gardner
121 W E Hodgman
126 Mrs Elizabeth Ives
133 C S Vincent
136 Myron Ferguson
143

144 M J Gowdy
Jackson St
155 A P Hawks
160 Milo Odren
165 Chauncey Barton
166 H J Woodward
176 Dr R W Ridge
186 H A Cocks
191 Dr Griffith
Walnut St
199 Mrs Clara Coombs
E J Allen
200 E R Root
208 O D Chapman
211 F W Moore
214 B L Van Aken
219 D Brown
224 Fred A West
225 R J Hamilton
232 F E Morgan
Fremont St
241 A Wesley Merritt
242 Geo H Bender
251 Mrs Mary Fowler
254 Mrs Jas Carleton
260 G A Thurston
263 D C Allen
264 J C White
269 H C Bailey
270 Mrs Charlotte Parker
273 R R Bailey
274 Frank Vroman
281 J C Gamby
282 C W Mannerow
285 Reuben Roberts
290 Mrs Frances Kibbe
Mrs Flora Gallaher
293 Homer Holt
299 T A Rockwood
300 Mrs Rose Latta
Polk St
310 Chas Lockett
311 Wm Gamby
Mrs Wirley
318 M P Franks
321 Chas Wheeler
322 Ralph Storr
Franklin School
341
342 Geo Johns

PECKHAM

12 Wm Hurley
14 C C Clement
17 Starr Parrish
18 Mrs A Flandermeyer
23 Jay H Van Aken
24 Peter Buck
27 Fred F Flanders
Clay St
56 F A Brown

67
68 Fred Ferguson
71 N A Angel
74 C A Newman
80 C S Stuart
81 Mrs C R Russell
83 Vern Treat
84 O C Griffin
Jackson St
112
118 Ira R Adams
119 C K Stanley
123
127 E F Davis
128 C A Crane
136 M P Kinsman
137 A C Sadler

PELTON AVE

15 Jerusha Knapp
16 Bridget Hickey
25 H P Johnson
26 Frank Brady
29 Mrs Harriet Taylor
30 Mrs Solomon Good
31 W C Wilder
39 Floyd Randall
43 W T Stansell
44 Mortimer Sherman
69 Edgar Sparks
101 E F Evans

PERKINS

5 Mrs Stella Andrews
10 L E Shultz
16 Mrs Frances Price
17 I D Taylor
21 Mrs Mary Zeller
24 H J Corless
27 J L Bitz
31 Jay Cook
32 Wm D Goss
38 F G Norris
39 Geo Stewart
43
49 H E Withington
52 B H Ackerman
S Hudson St
S Jefferson St
99 C M Sattison
102 Mrs Mattie Oberlin
105 Mrs Etta King
106
114 Wm Steward
115 Mrs Lillah Jackson
122 Hart Nichols
123 Miles J Culp
126 A B Cleveland
129 Free Meth Church
132
139 Erwin Weller
142 Mrs Tillie Lawrence

145 E Baker
148 Albert Leaf
155 Mrs Mary Osmon
162 Bert Lockwood
163 Mrs Jos Palmatier
169 A B Ransom
172 H Hudson
176 Alvin Moffitt
177 V R Bevier
183 Allen Corson
194 John K Sheets
195 Guy Peavey
199 Mrs Pearl Kutchey
200 Frank Hurley
214 H A Nagle
Elm St
236 Arthur Potter
237 Mrs Jas S Hughey
240 Geo D June
241 Geo G Moog
250 Orie Parshall

PIERCE—EAST

19 H C Whitley
F B Moore
28 Mrs W H Compton
29
30 Mrs Helena Hunt
35 Ella Murphey
40 N A Reynolds
43 W G Clizbe
Mrs Adaline Diener
N Hudson St
59 Mrs Jessie Legg
Mrs Moses Smith
63 Ralph Phinney
67 Frank I Post
70 Mrs John N Crist
77 Wm Houghtaling
80 Mrs C J Thorpe
83 E W Dunks
84 E A Miner
89 Edw C Allen
90 R B Kanouse
93 G S Allen
B N Kanouse
100 Mrs Harriet Ellston
101 W H McCarty
111 L E Brantmyer
112 Mrs Mary Hibbard

PIERCE—WEST

19 Mrs Harriet Peters
20 Elmer Beers
25 Mrs Lydia Markham
26 L C Collier
29 Pearl Milks
30 J D Payne
36 F A Hibbard
41 Ratio V Becker
44 Collins Wendell

PIERSON

- 32 J H Montague
 33 S M Teachout
 Harrison St
 41 Lee Jepson
 45 Robert Oxenham
 51 Nicholas Lopez
 55 Mary A Sullivan
 56 B M Fletcher
 Taylor St
 59 John Cunningham
 65 Rev Dennis A Hayes
 74 A B Manwarren
 Henry St
 76 Ernest Hofert
 77 Wm Jackson
 87 D B Crapo
 91 Jos Hickey
 94 Mrs John Pibbs
 Williams St
 97
 105 Mrs Mary Dennison
 109 M L D Hickey
 113 Samuel F Smith
 125 M D Gust

POLK—NORTH

- 17 Henry Friedrich
 21 T M Grundy
 22 Joseph Corson
 27 Mrs Robt Long
 28 A C Barney
 33 Frank Rowelson
 34 R G Scheidler
 38 O Olinger
 39 Mrs John O'Mara
 Henry St
 54 Nelson E Burghduff
 61
 66 Clara Moore
 71 Ben Filkins
 73
 74 W H Magley
 82 J S Burkholder
 83 D L Williams
 Charles St
 84 Abner Brown
 86 Lee Foss
 90 Mrs Mary Stinson
 97 A W Buck
 101 Ornon Knowles
 Waterman Ave
 109 Vern Knowles
 113 Geo W Allen
 119 L L Hawley
 122 H J Wood.

POLK—SOUTH

- 18 Wm Bradley
 22 Roy VanSchoick
 34 Loren Paddock
 51 Gideon Long

PRESTON

- 26 Thos Chapman

RACE

- 11 John Randall
 15 Dennis Vanes
 16 John Deuser, Jr
 19 Chas Slack
 22 E Pomranka
 25 C W Chapman
 26 Geo Hiesrodt
 34
 35 John Dawson
 42
 43 Jas Wellington
 49 Mrs Mary Messick
 50 Frank McEgan
 57 John Maloney
 Jackson St
 63 Peter Shand
 73 Coombs "B" mill
 86 Alfred Tuers
 90 L Brayton
 L Harmon
 167 Calkins & Son
 214 Albert Lake
 217 Wm R Brown
 230 C S McCartney

RAILROAD—EAST

[Name changed to Park Ave too late for use in this edition]

- 21 A J Parsons
 27 F B Price
 39 Stephen Zeller
 45 David Johns
 49 Mrs Fannie E Brown
 59 Mrs Mary Maynard
 75 Morgan's store
 S Jefferson St
 93 O E Filley
 97 Chas Teall
 99 M Lawniczak
 107 A Pender
 125 Pender cider mill
 135
 139 A Nachbauer
 145 Mrs Maria Hurst
 Frank Evans
 149 John Hurst
 155 Wm M Leaf
 161 Mrs Ruth Mickle
 173 Leon Clark
 189 Harvey Morris
 193 Walter Urban

RAILROAD—WEST

- 40 Mrs Edna Bevard
 46 Eben Butterworth

RAILROAD—SOUTH

- 15 Floyd Bailey
 19 Richard Chapman
 21 Mrs Anna Green
 25 S Schrotski
 29 A Swantek

RIVER

- 40 O R Lewis
 44 Scott Morris
 48 Cornelius Finney
 54
 60 Wm Hildebrand
 68 Vern Parshall

ROSE

- Ernest Davis

SHERIDAN

- 21 G Barandt
 22 A D Ralph
 27 A L Parker
 28 Frank Micklatcher
 32 Delbert Baker
 38 F E Bennett
 40 Geo Bitz

SHERMAN

- 10 Chas Morezin
 16 Jesse L Waldron
 33 Arthur Cutbush
 39 E-B Willier
 44 Frank Inde
 51
 55 Frank Okeneski
 61 O J Rosenberry
 71 Gus Smithpeter

SMITH

- 24 Geo Turner
 28
 34 Frank J Sitter, Jr
 35 F E Tyler
 42 R S Biddle
 50 E Shenefield
 62 Mrs S Hoover
 63 M T Edmonds
 66 Sherman Havens
 67
 75 F L Cook
 78 Mrs Aurie Smith
 118 Geo Rosenberry
 278 Mrs Stella Clark
 292 Geo Manzer

SPRAGUE—NORTH

- 22 S J Chestnut
 46
 50 Stephen Frydrhoski
 70 C D Warner

76 Thos Rhodes
88 Ralph Odell
94
167 J W Campbell
168 L Butcher
172 H Draper

SPRAGUE—SOUTH

45 Sherwood Wakeman
55⁵ E L Miner
59 Louis Sherman
67 J H Sackett
70 Mrs Minnie Sherman
121 Isaac Lockwood
241 A A Gilbert
244 Haskins sisters

STATE—EAST

J H Cheney
Arthur Jerome
Mrs Evaline Clizbe
State Public School
J B Montgomery

STATE—WEST

John Bishop
John F Wood
J Frederickson
Mrs Margaret Carr
Benj Stockdale
J L Rowley
R R Kinney

TAYLOR

12 Chas Sherwood
13 Saints' Church
14 F F McCort
20 W E Cobean
N Monroe St
Grand St
81 Lee L Estes
84 Mrs Wm Walker
85 J F Laura
93 Solomon Gruber
94
99 Chas Bishop
101 Chas Fisher
N Clay St
137 A B Hemingway
144 Dalton Allen
147 P O'Shaughnessy
148 Mrs Mary Keeley
154 John Loomis
157
162 Wm Young

TIBBITS

12
17 Jack Ball
18 Joel Holiday
28 Norman Wilson
37

38 Herschel D Nichols
Crippen St
51 Dory Doyle
63 Llewellyn Smith
67
79
80 Mrs Margaret Deming

WALNUT

6 Mrs Nellie Follett
8 J T Miller
W Pearl St
63
79 S P Swain
85 L A Sanford
86 Howard Draper
92 Frank Loomis
93 L H Fellers
100
101 Frank Stokes
104 Wm Hogue
109 Mrs Fred C Myers
110 F Waldron
Lilly St
115
123 C F Summer
130 Mrs C E Sorter
134 Mrs Laura Gage
138 I D Miner
Peckham St
144 Otto Palmatier
148 Lester Faurot
151 Albert Bates
152 Mrs H Harbaugh
155 Mrs E Bingham
158 Geo F Barber
160 M A Schmitt
161 Jas Steffaniak
162
166 Chas Earley
172 F A Staffeldt
176 Will Lathrop
180 H Hall
188 J Cochran

WASHINGTON—EAST

17 Dr Heator
18
28 A B Shirts
Walter Hills
34 Jay Grove
38
Hudson St
45
48 Dora Maxson
51 C H Peterson
55 Otto Hildebrand
56 J F Hiatt
62 Jos A Conklin
67 Wm H Jacobs
68 F E Walters

74 Eugene Frost
Jefferson St
92 Mrs Ella B Smith
95
98 Chas Wilson
99 Geo Perry
105 W H Burch
106 Col Marquette
112 Mrs Emma Hall
113 Ira Parker
120 W A Benjamin
121 J W Troxel
125 C P Conklin
128 Chas Card
133 H H Abbott
136 F R Drury
143 Lewis Johnson
144 Elwin E Funk
146 Wm June
151 S O Morgan
154 Lew Brown
157 L H Edgerton
160 Bert Teller
163 Geo Quackenbush
166
169 Noah Thomas
172 Hattie Harris
175 Mrs Clara L Howe
180 J F Seachrist
181 Mrs Maggie Benjamin
186 G W Jeffers
189 W B Wilcox
192 Wm E Hilborn
198 Mrs Hattie Mott
199 Mrs Nora Smiley
204

Elm St

217 Glenn Wilmarth
220 Henry Godden
221 A D George
226 John Godden
229 F E Wilkins
230 S N Burns
235 Mrs M E Skinner
236 Mrs J B Tift
238
241
244 Mrs S E Tyler
247 W H Firth
252 Al Weage
253 Mrs A K Golden
257 Fred Sutherland
258 H C Mead
263 Mrs Winnie Goodman
284
304 A A Steuler
307 Geo W Manee
316
328 Chas Cutler
332 Alex Brown
336 Mrs Maude B Buck
340 W Parshall

WASHINGTON - WEST

- 18 Mrs Ella Skeels
- 21 Mrs Ella Robinson
- 22 C J Harris
- 25 Mrs Minerva Griffin
Mrs M E Munson
- 33 Mrs Hannah Smith
S Monroe St
- 49 L H Gripman
Mrs H Randolph
- 55
- 59 H R Miller
Mrs Helen R Sweet
- 60 Mrs D B Vincent
- 63 S I Treat
- 66 E P Moffitt
- 67 L A Hutchins
- 68 Wm Reynolds
- 72 A E Hutchins
- 73 Wallace E Wright
- 77 R S Brewster
- 78 E A Wolcott
- 85 Chas Brown
- 86

WATERMAN AVE

- 9 E C Lincoln
- 13 Mrs F C Howe
- 19 J R Lucas
- 20 A E Thompson
- 25
- 26 Henry Firth
- 28 Alfred Kimble
- 36 Mrs C W Calkins
N Clay St
- 65 F G Taschner
- 66 John Chadsey
- 71 E S Killinger

- 72 A Jenkins
- 75 O J Lewis
- 77 Wm Abbott
- 78 S D Long
- 85 Mrs Sarah E Cosper
Pierson St
- 86 J Troutman
- 94 F W Holt
- 95 M D Gust
- 101 G F Cure
- 102 Mrs H P Eldridge
- 109 Mrs Betsey Angevine
- 110 G Schwarz
- 112 G W Jacobs
- 113 Fred Burnham
- 114 F H Miner
- 128
- 129
- Orchard St
- 132 Geo D White
- 133
- 134 M E Bidwell
- 137 Mrs Mattie Bedford
- 138 Lewis Burch
- 139
- 142 Arthur Dove
- 144 Harry C Angevine
- 146 W Potter
N Fremont St
- 154 E B Chase
- 156 A T Gille
- 157 Mrs Harriet M Hurst
- 158 H V Selby
- 159 Mrs Margaret Sorter
- 160 Chas O'Keefe
- 161 Wm L Holmes
- 164 John Sprague
- 165 Lyman Grove

- 168 Jas Swarbrick
- 169 Mrs Pearl Ferguson
- 170 Geo Carner
- 172 Mrs Permelia Bullock
- 175 Wm Horning
- 176 Claude Bullock

WILLIAMS

- 15 J F Switzer
- 19 W M Corey
- 24 Harry D Jones
- 25 Harry Burr
- 28 Mrs E J See
- 40 Vern Tucker

WHITTEN AVE

- 6 Advent Church
- 25 W T Spooner
- 26 Peleg O Carner
- 30 Fremont Wood
- 36

WRIGHT

- 35 E R Stewart
- 66 Otis A Lossing
- 76 Mrs Nellie Darling
- 77
- 86 Ed Fletcher
- 96 Chas Dodge
- 100 Mrs Orvilla Whalen
- 103 J N Doty
- 109 Wm H Birch
- 110
- 112 L Doty
- 126 Roy Baysinger
- 140
- 141 A Tomlinson

WORMWOOD OINTMENT

**IS A NECESSITY
IN EVERY HOME**

It Cures Chaps
And is Simply Marvelous for Burns

Call up Miss Sprague, Bell Phone 378-a

CLASSIFIED DIRECTORY

NOTE.—This list is intended to include only those who are in business for themselves in a more or less independent way.

- | | | |
|--------------------------------------------------------------------------------------------------------------------------------------------------------------------------------------------------------------------------------------------------------------------------------------------------------------------------------------------------------------------------------------------------------------------------------------------------------------------------------------------------------------------------------------------------------------------------------------------------------------------------------------------------------------------------------------------------------------------------------------------------------------------------------------------------------------------------------------------------------------------------------------------------------------------------------------------------------------|----------------------------------------------------------------------------------------------------------------------------------------------------------------------------------------------------------------------------------------------------------------------------------------------------------------------------------------------------------------------------------------------------------------------------------------------------------------------------------------------------------------------------------------------------------------------------------------------------------------------------------------------------------------------------------------------------------------------------------------------------------------------------------------------------------------------------------------------------------------------------------------------------------------------------------------------------------------------------------|-------------------------------------------------------------------------------------------------------------------------------------------------------------------------------------------------------------------------------------------------------------------------------------------------------------------------------------------------------------------------------------------------------------------------------------------------------------------------------------------------------------------------------------------------------------------------------------------------------------------------------------------------------------------------------------------------------------------------------------------------------------------------------------------------------------------------------------------------------------------------------------|
| <p>Abstracts of Title
W E Hodgman</p> <p>Agricultural Implements
Frank Angevine
Arnold & Waters
G W Harding & Son
Dunton & Tupper</p> <p>Amusement Houses
Happy Hour
Tibbitts Opera House
Venetian</p> <p>Architects
Geo Ball
A A Sherman</p> <p>Attorneys
M S Andrews
Barlow & Barlow
Campbell & Johnson
Champion & Champion
H C Clark
W G Cowell
C F Howe
L F Humphrey
C N Legg
H C Loveridge
Palmer, Palmer & Palmer
J B Shipman
E K Stanton
S E Weage</p> <p>Auctioneers
E A Foster
C F Sumner</p> <p>Automobiles
S C Boucher
Johnson & Johnson
G O Pierce
Edwin Wheeler</p> <p>Bakeries
New York Bakery
Smith & Bisbee</p> <p>Banks
Branch County Savings
Coldwater National
Southern Michigan Nat'l</p> | <p>Barber Shops
W A Benjamin
C R Doty
W Fish
Fox & Flanders
F Makyes
J Raymond
D E Sanford
Taschner & Mitchell
Turner & Son</p> <p>Bicycles and Repairs
Henning & Wicker
Dale Rogers
W J Sweet</p> <p>Bill Poster
J T Jackson</p> <p>Billiard Halls
C H D Clapp
R P Cowman
Hardenbook & Payne
O'Shaughnessy Bros</p> <p>Blacksmith Shops
Barnard & Weller
John Dustman
Edgerton & Chadsey
John Laura
Swaffield & Hibbard
W H Schmedlen
W C Wilder</p> <p>Boarding Houses
Mrs Bevard
Mrs Blackmar
Mrs J W Hurley
H Legge
Edwin Prestidge
Mrs Caroline Smith
Geo Tyler</p> <p>Books and Stationery
Fox & Tyler
F J Reed
N E Roby</p> <p>Boots and Shoes
F H Flandermeyer
T A Hilton
T H Jacob
E D Luedders
Wm Mitchell</p> | <p>Cabinet Maker
L C Mannerow</p> <p>Candy and Fruit Stores
Cotsonis Bros
Ideal Candy Store
R R Downes
Nicholas Lopez
Harry Lopez</p> <p>Carriages and Harness
G W Harding
W H Schmedlen</p> <p>Carriage Trimming
Albert Eggleston
H A Hawes</p> <p>Chiropodist
Mrs Clara Fiske</p> <p>Civil Engineers
Cox, Norton & Co</p> <p>Carpenters
Jay Ammerman
Delbert Baker
E R Beers
A J Bennett
L L Bosserman
P J Bishop
F A Brown
L S Brown
A W Buck
J W Canrike
J W Canrike, Jr
E B Chase
Jay Cook
D B Crapo
M F Delp
Homer Draper
Howard Draper
O C Griffin
Herschel Hall
W H Harris
C A Hicks
Frank Holt
Homer Holt
H J Knepp
S O Larrabee
Wm Lathrop
O J Lewis</p> |
|--------------------------------------------------------------------------------------------------------------------------------------------------------------------------------------------------------------------------------------------------------------------------------------------------------------------------------------------------------------------------------------------------------------------------------------------------------------------------------------------------------------------------------------------------------------------------------------------------------------------------------------------------------------------------------------------------------------------------------------------------------------------------------------------------------------------------------------------------------------------------------------------------------------------------------------------------------------|----------------------------------------------------------------------------------------------------------------------------------------------------------------------------------------------------------------------------------------------------------------------------------------------------------------------------------------------------------------------------------------------------------------------------------------------------------------------------------------------------------------------------------------------------------------------------------------------------------------------------------------------------------------------------------------------------------------------------------------------------------------------------------------------------------------------------------------------------------------------------------------------------------------------------------------------------------------------------------|-------------------------------------------------------------------------------------------------------------------------------------------------------------------------------------------------------------------------------------------------------------------------------------------------------------------------------------------------------------------------------------------------------------------------------------------------------------------------------------------------------------------------------------------------------------------------------------------------------------------------------------------------------------------------------------------------------------------------------------------------------------------------------------------------------------------------------------------------------------------------------------|

A McEnderfer
 B McHale
 H R Miller
 E A Miner
 H H Musser
 G H Phinney
 C L Pitcher
 W W Preston
 Ira Quackenbush
 J M Radebaugh
 A Rodebaugh
 W S Rogers
 T H B Ruthrauff
 J H Sackett
 A A Sherman
 Chas S Smith
 A A Stetler
 C F Staffeldt
 Joseph F Switzer
 J W Tappen
 C R Thompson
 Cassius Vandenburg
 T E Walker
 Geo D White
 Glenn E Wilmarth
 Jas Zerba

Carpet and Rug Weavers

Mrs H Dryer
 Elias Swain
 Mrs Anna Ruff

Cement Walk Builders

Alex Brown
 Frank Foust
 J A Hankis

Cigar Factories

C W Chapman
 F T Eddy
 Gattsch & Co
 J W Hurley
 J D Payne
 A E Pearce
 O'Shaughnessy Bros
 E H Williams

Clothing

T A Hilton
 J W Hueston
 Sloman & Gruner
 Straight & Swain

Coal

Gas Company
 A Pender
 Follock & Son
 Up-To-Date Coal Co

Collectors

D C Card
 S A Wakeman

Dairymen

Barnes Bros
 D A Bolster
 W Boughton
 Campbell & Angevine
 O G Kellogg
 H B Snyder

Dentists

Dr O A Burtch
 Dr W A Cook
 Dr B R Ferguson
 Dr G S Hadley
 Dr R E Patterson
 Dr N E Phelps

Draymen

Baker & Smith
 Daniel Cary
 Dor Cary
 Ervin Cary
 Geo Hopkins
 Jesse J Hickey
 Clarence R Lee
 W H McCarty
 Clyde Sattison
 E Shenefield

Dressmakers

Mrs Emma Bailey
 Mrs G F Barber
 Mrs F G Barber
 Mrs Mertie Bates
 Mrs Jas Bradway
 Mrs Maude Carpenter
 Mary Chester
 Ella E Daugherty
 Mrs Ida Fry
 Fulk Sisters
 E Mae Faurot
 Mrs Ellen J Foster
 Mrs John Hammer
 Mrs Ida Harris
 Mrs B Huested
 Mrs J H Jagger
 Mrs Nellie Lake
 Mrs Grace Laker
 Rose M Lamb
 Mansfield & Lewis
 Mrs Kittie M Miller
 Mrs Lettie L Minter
 Dora Newton
 Mrs Rosetta M Oxenham
 Mrs E Patch
 Mrs Charlotte Parker
 Mrs Grace Quimby
 Marie M Rapp
 Lottie Riggs
 Mattie Ripley
 Mrs Vina Roblee
 Veral C Strong

Mary A Sullivan
 Mrs Annie Thompson
 Mrs Bertha Wahl
 Mrs Ida M Wendell
 Mariam Whitehead

Drugs

E R Clarke & Co
 Dorrance Drug Co
 Fox & Tyler
 N E Roby

Dry Goods

J B Branch & Co
 T H Jacob
 F F McCort
 W H McCort
 Woodard & Son

Dye Works

French Steam Dye Works
 J C Manerow

Electricians

City Elec Dep't
 A D George

Factories and Mills

Ball & Son Planing Mill
 Branch Mfg Co
 Burial Device Co
 A F Chandler Box Fact'y
 Champion Brass Works
 Cigar Factories
 Calkins & Son Co
 Cement Product Co
 Coldwater Creamery
 Coldwater Cooperage Co
 Coldwater Packing Co
 Condensed Milk Co
 Coombs Milling Co
 J B Hellenberg Co
 Hoosier Shoe Mfg Co
 Ideal Fixture Co
 C A Olmstead Feed Mill
 Loomis Ladder Factory
 Loring Machine Shop
 Pratt Mfg Co
 Regal Gas Engine Co
 Sanitary Ice Cream Co
 W H Schmedlen
 Stokes Mfg Co
 Titus Iron Foundry
 Wolverine Cement Co

Florists

VanAken Bros
 David Vogt

Flour and Feed

Coombs Milling Co
 Perry & Co

Furniture

O J Deabler
W B Tuttle

Garages

Adair & Nagle
Coldwater Garage
Standard Garage

Groceries and Markets

M E Bidwell
Burch & Kemp
E L Butterworth
Carroll Bros
E R Clarke & Co
Calkins & Nichols
Collins & Lockwood
F E Dunham
Eaton Grocery Co
O Filley
Benton Green
Heimbach & Tracy
Jas J Hickey
L L Holdridge
J H Holmes
J R Lucas
Milnes Supply Co
J L Morgan
Geo Olmsted
Schrontz & Blackmar
So Mich Packing Co

Hairdressers

Mrs A M Moffitt
Mrs Ida Wilcox

Hardware

D C Allen & Co
Chandler & Lee
Henning & Wicker
Kerr Bros Co

Harness Shops

W M Roberson
Kerr Bros

Hospital

Emergency

Hotels

Arlington
Hotel Comfort
Hotel Denbrock
Hotel Sanford
Michigan Inn

Ice

Clizbe & Fletcher

Insurance Agents

Elmer Beers
Mrs Agnes Gibson
W E Hodgman
C F Howe

H Hughes
H P Johnson
Chas L Keep
C N Legg
F E Lyon
J H Montague
A G Stevens
S C Sparks
F N Williams

Jewelers

F H Bassett
H J Bassett
F A Burt
O D Chapman
Parrish & Co
H C Simons & Co

Job Printing

W C Bailey
C A Conover
G E Kleindinst
Klingler Printing Co
Newspaper offices

Junk Buyers

S I Treat & Son

Laundries

Lee Chow
A B Walker

Livery and Feed Stables

L K Harding
Jay Hiesrodt
Opera House Livery
Palace Livery
Berton Strong
VanAken Bros

Lumber Yards

Legg Lumber Co
Pollock & Son

Machine Shop

Sanford Livery

Masons

C L Ball
Bert Ball
Alex Brown
J I Carpenter
A J Clearwater
Geo F Cole
Arthur Dove
M L D Hickey
R B Kanouse
W O Larrabee
J T Miller
A M Monroe
H D Nichols
Clarence Philbrick
Willett Potter
Geo A Raymond
Wm H Raymond

Arnold H Raymond
F D Sutherland
N E Wilson

Medicine Mfrs

S B Kitchel
W J Roberts
Dr Warner Med Co

Millinery

Branch & Co
Bessie Kerr
W H McCort
Woodward & Son

Monuments

Ivan W Dorsey
Gibson & Sutherland

Musical Instruments

L C Collier
E R Crandall
Neil Merrill

Music Teachers

Mrs Geo Ball
Mrs W H Compton
E R Crandall
Margaret Crandall
Mrs C H Dickinson
Mrs Ivah Hand
Neva G Kennedy
G W Klock
Mabel McLane
Annie L Milnes
Mrs Eleanor Robinson
M Merle Schmedlen
Vine Warner

Newspapers

Courier
Reporter
Sun and Star

Novelty Stores

C B Pennock
What-Not Store
Wise Department Store

Nurses

Mrs Olive Abbott
Mrs Mattie Bosserman
Mrs Mary Burt
Mrs Adda Cook
Mrs Charlotte W Curtis
Mrs Nellie Follett
Mrs Harriet M Hurst
Mrs Viola Maxson
Mrs Eliza Rattray
Emma Robinson
Ethel G Simons
Mrs Elias Swain
Mrs J Aurie Smith
Mrs Madelyn Stuart
Mrs Eliza Weaver

Opticians

C W Bennett
Lymon Green
Dr R W Ridge

Painters, Paperhangers

O A Bailey
Floyd A Bailey
W G Crippen
V A Donley
J R Downs
G W Everett
A A Ewing
W H Firth
Chas Frost
Harry Geisel
L F Haight
D W Hartranft
Phil Heenan
A W Hugunin
L H Johnson
C F Johnson
Chas Johnson
Martin Lilly
Geo W Manee
H W Nichols
Chas T Nichols
G A Pitcher
S L Parkinson
Robt Preston
S Richardson
Reuben Roberts
W E Rupright
L C Scheidler
W W Scott
W C Smith
E R Stillman
Chas Teall
E O Teall
Adelbert Vandenburg
Andrew Vandenburg
Vicory & Son
C J West
J L Worden
E C Whitehead
B A Wilkins
Frank Wright

Pension Attorneys

Mrs Agnes Gibson
C L Keep

Photographers

C A Newman
G R Osborn

Physicians

Dr N Baldwin
Dr W H Baldwin
Dr E W Culver
Dr Gertrude Dobson
Dr E F Gamble

Dr W A Griffith
Dr L C Hatton
Dr J J Heater
Dr A G Holbrook
Dr L W Howe
Dr F G Legg
Dr Geo H Moulton
Dr S Schultz
Dr F W Stewart
Dr G B Strehl
Dr D H Wood
Drs CA & Persis Williams

Piano Tuners

L C Coller
G W Klock

Plumbing and Heating

A E Balcom
C D Cogshall
Mansell & Kappler
Peter Sandt & Co

Public Carriages

Geo H Brown
S D Long
Leroy Olmstead
E J Quimby

Poultry Packer

E F Ray

Real Estate, Insurance

Arnold & Waters
E A Foster
V U Hungerford
O E Luedders
Milnes & Watson
Wallace E Wright

Real Estate Loans

F J Dunks
F B Moore
H C Whitley

Restaurants

Geo D Barber
H M Blake
C H D Clapp

Roofers

S L Stowell
W W Ingraham

Scavenger

Harry Clair

Second Hand Stores

G J Myers
C F Sumner

Sewing Machines

E R Crandall
Don Dexter
A G Stevens

Shoe Shops

A Bonfiglio
C E Blood
H B Frost
Fred E Hedke
G W Jeffers
C W Mannerow
Chas A Sherwood
Delta Drinkwater

Sign Painters

Harry Geisel
L F Haight
L W Vicory & Son

Subscription Agency

Herman Re

Tailor Shops

E P Drobnik
A Eisen
Geo Ertell
C Ross
W Sharp
F J Sitter

Telephone Companies

Michigan State (Bell)
Southern Michigan

Tin and Metal Shops

D C Allen & Co
Edw Kibbe
Sawday & Burch

Undertakers

O J Deabler
C J Harris

Veterinarians

Dr T L Bott
Dr L Peterson

Wagon Makers

A T Eggleston
John Laura

Wood

Clizbe & Fletcher
Geo D Miller

CIVIL, CHURCH & SOCIETY OFFICERS

CITY OFFICERS

Mayor—Elmer E Palmer
 Clerk—Wm T Stansell
 Treasurer—Charles E Faas
 Marshal—E S Taylor
 Deputy Marshal—Jay Hiesrodt
 City Attorney—H H Barlow
 Health Officer—Dr Newton Baldwin
 City Physician—Dr W A Griffith
 Board of Public Works—George H
 Phinney, W G Cowell, I W Dorsey,
 W S Lockwood, L J Byers
 Superintendent—W H Friedrich
 Board of Education—1st Ward, H P
 Woodward, M D Calkins; 2nd Ward,
 A B Walker, S Schultz; 3rd Ward,
 A G Lyon, W H Milnes; 4th Ward,
 J R Elliott, J W Hueston
 Supt of Schools—C A R Stone
 Library Board—Z G Osborn, Charles
 U Champion, H H Barlow, M W
 Wimer, Mrs M G Clarke, Mrs H P
 Collin, Stanley Weage, Mrs G Van-
 Valkenburgh, H C Loveridge
 Aldermen—1st Ward, A J Hellenberg,
 J L Curts; 2nd Ward, J J Parker,
 F E Calkins; 3rd Ward, P H Robin-
 son, L L Holdridge; 4th Ward, A R
 Grove, Roy VanSchoick
 Supervisors—1st Ward, J L Morgan;
 2nd Ward, Amariah G Stevens; 3rd
 Ward, E A Bidelman; 4th Ward, ~~A
 Brown~~ Chas Early
 Justices of the Peace—Chas N Legg,
 Chas L Keep

COUNTY OFFICERS

Judge of Probate—Mark S Andrews
 Probate Register—Edna B Miner
 Sheriff—D Arthur Buck
 County Clerk—Roy G Moore
 Deputy—Mrs Clara E Hiesrodt
 Register of Deeds—Ambrose Talmage
 Deputy—Ethel Stroh
 County Treasurer—Geo Martin
 Prosecuting Attorney—C U Champion
 Assistant Prosecutor—Earle K Stanton
 Circuit Court Commissioners—Chas F
 Howe, C N Legg
 Surveyor—K E Norton
 Coroner—Joseph H Montague
 Drain Commissioner—Eli D Tift
 Commissioner of Schools—F E Robin-
 son

CHURCHES

Presbyterian Church

Pastor—Rev Donald MacCluer
 Elders—A J Steele, R E Clarke, J R
 Elliott, Dr A G Holbrook, H H Lind,
 M W Wimer
 Trustees—Moderator, C P Conklin;
 Clerk, Dr A G Holbrook; Treasurer,
 B S Spofford; C E Wise, V U
 Hungerford
 Deacons—C A Conover, H H Lind,
 S C Griffin
 Supt of Sunday-school—D M Carroll

Methodist Church

Pastor—Rev Robert E Meader
 Trustees—Dr F W Stewart, C L Ball,
 C D Cogshall, D S Greenamyre, G P
 Barnard, Mark S Andrews, F E Cal-
 kins, Frank B Moore, G W Collins
 Stewards—W H Fox, Henry Doerr,
 C B Schrontz, J B Foote, C E Tracy,
 R R Bailey, W C Bailey, A C Suth-
 erland, R R Kinney, A L Heimbach,
 Dr C A Williams, A L Lott, L M
 Marsh, J S Evans, Dr G S Hadley,
 James Fox, F I Post, F E Bidelman,
 A G Fonda, M O Seelye, D C Van-
 dercook
 Recording Secretary—W C Bailey
 Financial Secretary—L M Marsh
 Supt of Sunday-school—G W Collins

Baptist Church

Pastor—Rev Clarence S Burns
 Clerk—Rodney R George
 Treasurer—W H Simons
 Trustees—Z G Osborn, T A Hilton, C
 TYapp, Dr F G Legg, W E Hodgman,
 Sanford Loring
 Deacons—N A Angel, Solon Tupper,
 E A Dunton, G O Gallup, Leland
 Snyder
 Supt of Sunday-school—Leland Snyder

St Mark's Episcopal Church

Rector—Rev Clyde B Blakeslee
 Vestrymen—Senior Warden, Alfred
 Milnes; Junior Warden and Treas,
 E R Root; Secretary, O E Luedders;
 H C Loveridge, H P Woodward, C
 A Pollock, M G Clarke, A J Pratt,
 George Ball, M D Calkins, C A
 Spaulding, E M Swaffield
 Supt of Sunday-school—HP Woodward

Free Methodist Church

Pastor—Rev D M Wells
 Trustees—S Zeller, G D June, Fred Sutter
 Stewards—Frank Holden, Fred Sutter
 Class Leader—Mrs Jos Palmatier
 Supt Sunday-school—Ralph Voorhees

Wesleyan Methodist Church

Pastor—Rev J A McPherson
 Trustees—L E Perry, Geo S Barker, Floyd Barker
 Clerk—Amos Barker
 Treasurer—Chas H Richards
 Class Leader—Fred Schoolman
 Supt Sunday-school—L E Perry

Church of Christ

Pastor—Rev Jas A Cargill
 Elders—James Swain, John Tappen
 Deacons—A L Parker, Guy Amaden, LeRoy Eldred, Harry Tomlinson, S Gruber, E Beers
 Treasurer—C C Cook
 Clerk—Guy Amaden
 Supt of Sunday-school—John Tappen

St Paul's Lutheran Church

Pastor—Rev E H Felten
 Trustees—Herman H Carls, Carl Rapp, Geo Myers
 Vestrymen—Henry Dryer, H Golchert
 Secretary—H Golchert, Jr
 Treasurer—H H Carls
 Supt of Sunday-school—Rev E H Felten

St Charles' Catholic Church

Rector—Rev Dennis A Hayes
 Church Committee—Peter Sandt, John Maloney, John F Laura, John L Sobeski, John L Sullivan
 Sunday-school Directors—The rector, and parochial teachers
 Organist—Mrs W E Goodnow

Latter Day Saints' Church

Pastor—Rev S W L Scott
 Trustees—Edw Whaley, Starr Corless, J D Corless
 Clerk-Treasurer—J D Corless
 Supt of Sunday-school—J D Corless

King's Daughters

President—Mrs Rose Doy
 Vice Presidents—Mrs F B Kennedy, Mrs John Dustman
 Secretary—Mrs Geo J Ebenhack
 Treasurer—Mrs F G Sharp

Council of the Federated Churches

President—Frank B Moore
 1st Vice President—L E Perry
 2nd Vice President—O E Luedders
 Secretary—Dr C A Williams
 Treasurer—C A Conover

Y M C A

President—L A Hutchins
 Vice President—E R Root
 Secretary—Dr G S Hadley
 Treasurer—R B Gripman
 Board of Directors—The officers and H P Woodward, R E Clarke, Geo Ball, Everett Collins, Dr F G Legg, C D Cogshall, Dr F A G Holbrook, Dr S Schultz, Dr Hadley, Dr N E Phelps, Roy J Shattuck

Woman's Auxiliary

President—Mrs Fred E Ferguson
 Vice Presidents—Mrs W B Tuttle, Mrs L Sloman, Mrs J B Whitten, Mrs F B Kennedy
 Secretary-Treasurer—Mrs C L Keep

County Y M C A

County Secretary—D C Vandercook
 Chairman—Frank E Robinson
 Vice Chairman—R E Carroll
 Secretary—F E Yakeley
 Treasurer—R J Shattuck
 County Committee—F E Robinson, Dr C A Williams, L A Hutchins, R J Shattuck, DM Carroll, Dr G S Hadley, Coldwater; F E Yakeley, A L Bowen, L L Livermore, R D Freeman, Quincy; Dr P H Gunsaulus, W A Kipp, R E Carroll, C H Powley, Bronson

W C T U

President—Mrs H J Knepp
 Vice Presidents—Mrs F R Drury, Mrs H E Withington
 Corresponding Secretary—Mrs T W Mudgett
 Recording Sec'y—Anna M Fisk
 Treasurer—Mrs L L Bosserman

MASONIC**Tyre Lodge No 18**

Worshipful Master—Frank I Post
 Senior Warden—Herman Kester
 Junior Warden—Mark S Andrews
 Secretary—C L Keep
 Treasurer—W H Simons
 Senior Deacon—Earle K Stanton
 Junior Deacon—Mark J VanAken
 Tyler—R V Eligh
 Marshal—Edward A Brown
 Chaplain—Rev C S Burns

Temple Chapter No 21

High Priest—H W Clarke
 King—S W Gruner
 Scribe—E A Brown
 Treasurer—B L VanAken
 Secretary—C L Keep
 Captain of Host—F C Fulkerson
 Principal Sojourner—W H Simons
 Royal Arch Captain—John Ball
 Master of 3d Veil—M J VanAken
 Master of 2d Veil—Frank I Post
 Master of 1st Veil—Herman Kester
 Sentinel—D A Bolster

Mt Moriah Council No 6, Royal and Select Masters

Thrice Illustrious Master—W H Simons
 Deputy Master—H A Close
 Principal Conductor of the Work—
 F A Brown
 Treasurer—Wm H Schmedlen
 Recorder—C L Keep
 Captain of the Guard—H E Blackmar
 Conductor of the Council—John Ball
 Steward—E A Brown
 Sentinel—D A Bolster
 Marshal—Herman Kester

Jacobs Commandery No 10, Knights**Templar**

Eminent Commander—S W Gruner
 Generalissimo—G E Kleindinst
 Captain General—Hugh W Clarke
 Senior Warden—M L Evens
 Junior Warden—C C Johnson
 Prelate—W H Simons
 Treasurer—H A Close
 Recorder—C L Keep
 Standard Bearer—Herman Re
 Sword Bearer—H E Blackmar
 Warden—M D Calkins
 Sentinel—D A Bolster

Eastern Star Chapter No 1

Worthy Matron—Mrs Lola Keep
 Worthy Patron—Clare E Wise
 Associate Matron—Mrs Nellie Allen
 Secretary—Mrs Cora Brown
 Treasurer—Mrs Florence Bolster
 Conductress—Mrs Lena Gruner
 Associate Conductress—Mrs Charlotte
 Phelps
 Adah—Mrs Alma King
 Ruth—Viva Osborn
 Esther—Mrs Florence Beers
 Martha—Jessie Pollock
 Electa—Mrs Grace VanAken
 Warder—Mrs Dora Treat
 Sentinel—Dwight Bolster
 Chaplain—Mrs Ida G Smalley
 Marshal—Mrs Daisie Fulkerson

I O O F**Coldwater Lodge No 31**

Past Noble Grand—Burr Parker
 Noble Grand—Ira Quackenbush
 Vice Grand—Wm Denbrook
 Financial Secretary—E F Jones
 Recording Secretary—F H Hart
 Treasurer—B R Amsden

Coldwater Encampment No 86

Chief Patriarch—H E Withington
 High Priest—Wm H Denio
 Senior Warden—George Yeatter
 Junior Warden—A Eisen
 Scribe—Fred E Flanders
 Treasurer—A A Nichols

Daughters of Rebekah, Centennial Lodge No 22

Past Noble Grand—Mrs Minnie Grundy
 Noble Grand—Mrs Lizzie Burton
 Vice Grand—Mrs Eunice Hibbard
 Recording Sec'y—Mrs Sarah Withington
 Financial Sec'y—Mrs Della Russell
 Treasurer—Mrs Mary Olmsted

Degree of Honor, Dorcas Lodge No 3

Past Chief of Honor—Mrs Ella Allen
 Chief of Honor—Mrs Delia Rattray
 Lady of Honor—Mrs Mary Randolph
 Chief of Ceremonies—Cecil M Cuyler
 Recorder—Mrs Jessie Payne
 Financier—Mrs Amy Crandall
 Receiver—Mrs Mary Olmsted
 Medical Examiner—Dr E F Gamble

WOODMEN**Modern Woodmen of America, Branch
Camp No 1026**

Venerable Consul—J C Bisbee
 Worthy Advisor—L C Billington
 Banker—Frank A Bedell
 Clerk—Chas F Howe
 Escort—Louis F Haight
 Physicians—Drs Culver and Stewart

**Royal Neighbors, Maple Camp No
1682**

Past Oracle—Mrs Sarah Withington
 Oracle—Mrs Mary Lloyd
 Vice Oracle—Mrs Clara Brown
 Recorder—Mrs Minnie Hickey
 Receiver—Mrs Adella Knapp
 Chancellor—Mrs Cynthia Buck

**Woodmen of the World, Maple Leaf
Camp No 39**

Past Consul Commander—Jas Nelson
 Consul Commander—A D McQueen
 Adviser Lientenant—John M Chadsey
 Banker—R V Eligh
 Clerk—R V Eligh

MACCABEES**Knights of the Modern Maccabees,
Coldwater Tent No 157**

Past Commander—T M Grundy
 Commander—L H Jepson
 Lieut Commander—Samuel Light
 Record and Finance Keeper—G E
 Kleindinst
 Physicians—Dr Gamble, Dr Legg
 Chaplain—George Quackenbush
 Master at Arms—W H McNitt
 Sergeant—Keurt Nelsius

**Lady Maccabees, Coldwater Hive,
No 138**

Past Commander—Mrs Dora Kinsman
 Commander—Mrs Carrie Chapman
 Lieut Commander—Mrs Mae Strong
 Record Keeper—Mrs Cora Brown
 Finance Keeper—Mrs Bertha Molby
 Chaplain—Mrs Addie McNitt
 Sergeant—Mrs Esther Crapo

**Knights of the Maccabees of the
World, Excelsior Tent No 104**

Past Commander—W T Stansell
 Commander—Geo A P Foust
 Lieut Commander—W C Newman
 Record & Finance Keeper—L H Fellers
 Chaplain—Vern Tucker

FORESTERS**Independent Order of Foresters,
Court Pathfinder No 1979**

Past Chief Ranger—Mark J VanAken
 Chief Ranger—Frank Evans
 Vice Chief Ranger—Perry Brownell
 Financial Secretary—W S Lockwood
 Treasurer—Mark J VanAken

**Lady Foresters, Companion Court
Pathfinder No 692**

Past Chief Ranger—Mrs Ida Mansfield
 Chief Ranger—Mrs Florence Cure
 Vice Chief Ranger—Mrs Lulu Nyssen
 Recording Sec'y—Mrs Susie Bassett
 Financial Sec'y and Treasurer—Mrs
 Flora Dubendorf

**Woman's Catholic Order of Foresters,
Our Lady of Victory Court No 396**

Chief Ranger—Mary Sullivan
 Vice Chief—Margaret Cunningham
 Recording Sec'y—Agnes Sullivan
 Financial Sec'y—Joanna Lilly
 Treasurer—Josie Keeley

MISCELLANEOUS**Order of Mutual Protection, Hope
Lodge No 157**

Past President—Chas L Pitcher
 President—Mrs Mary E Pitcher
 Vice President—Timothy E Smith
 Sec'y and Financial Sec'y—Mrs Luella
 McNall
 Treasurer—B L Pitcher
 Chaplain—Mrs Nellie Raymond

**National Union, Coldwater Council
No 376**

President—J S Evans
 Secretary—T A Hilton
 Treasurer—C B Schrontz

**National Protective Legion, Crescent
Legion No 412**

Past President—Hattie Harris
 President—Myron F Smith
 Vice President—W S Rogers
 Secretary—Mrs A L Parker
 Treasurer—Mrs Vina Roblee
 Conductor—Mrs Myron F Smith
 Chaplain—Mrs Ella Allen
 Guard—Mrs Mary Rogers
 Sentinel—Eva Bail

Royal Arcanum

Regent—L Sloman
 Vice Regent—T A Hilton
 Sitting Past Regent—H H Barlow
 Collector—C A Spaulding
 Treasurer—E R Root
 Guide—Harry J Bassett
 Warden—Herman Dibbert
 Sentry—Charles Ross

Order of Star of Bethlehem, Esther Lodge No 62

Past Com—Mrs Cynthia Buck
 Commander—Mrs Minnie Hickey
 Vice Com—A W Buck
 Accountant—Mrs Sarah Withington
 Treasurer—Mrs Carrie Teachout
 Chaplain—Julia Stillman

German Benevolent Society

President—George H Kappler
 Vice President—Edward P Drobnyk
 Recording Secretary—Wm Langohr
 Corresponding Secretary—J T Deuser
 Treasurer—Chas Faas
 Physician—Dr Samuel Schultz
 Steward—Joseph Hayes

Cigarmakers' Union No 209

President—M Dawson
 Vice President—Homer E Ball
 Secretary and Financial Secretary—
 F J Sitter, Jr
 Treasurer—H L Bornstein
 Sergeant at Arms—Jos Hayes

Coldwater Lodge No 14, National Association of Stationary Engineers

President—W H Friedrich
 Vice President—Lewis A Sanford
 Secretary and Financial Secretary—
 Clyde L Corson
 Treasurer—L McGiness

B P O Elks, Coldwater Lodge No 1023

Exalted Ruler—Alfred E Pearce
 Esteemed Leading Knight—W B Tuttle
 Esteemed Loyal Knight—Geo D Miller
 Esteemed Lecturing Knight—Harold
 Palmer
 Secretary—Ivan W Dorsey
 Treasurer—W S Lockwood
 Tyler—Albert Myers

Coldwater Aerie No 1907, Fraternal Order of Eagles

President—Geo F Cole
 Vice President—Ambrose Talmage
 Secretary—William Arick
 Treasurer—B L Pitcher
 Chaplain—Henry W Nichols
 Physician—Dr B W Culver

Coldwater Council No 452, United Commercial Travelers

Senior Counselor—Will E Pray
 Junior Counselor—H A Hawes
 Past Counselor—C W Chapman
 Secretary-Treasurer—G O Gallap
 Conductor—Ralph D Phinney
 Page—M L Evens
 Sentinel—W W Ault

Bon Ami Club

President—M W Wimer
 First Vice President—P H Robinson
 Second Vice President—L M Wing
 Secretary—Ray Broughton
 Treasurer—Gifford VanValkenburgh

Fortnightly Musical Club

President—Mrs Luella Griffith
 Vice Presidents—Mrs Nora Walker,
 Mrs Roy Tompkins
 Recording Secretary—Merle Schmedlen
 Corresponding Secretary—Miss Al-
 mera Calkins
 Treasurer—Mrs Elena Rose
 Librarian—Mrs Alma King

Grand Army of the Republic, Butterworth Post No 109

Commander—Jefferson T Burns
 Sr Vice Commander—C H Bard
 Jr Vice Commander—Chas Smith
 Quartermaster—T S Osborn
 Surgeon—Lewis Pierce
 Chaplain—Rev C L Barnhart
 Officer of the Day—Henry Firth
 Officer of the Guard—Ira Adams
 Adjutant—C W Bennett, N Hanchett St

Woman's Relief Corps

President—Mrs Maude Cochrane
 Sr Vice President—Mrs Lucy Parker
 Jr Vice Pres—Mrs Elizabeth Bingham
 Secretary—Mrs Anna Hicks
 Chaplain—Mrs Caroline Parker
 Conductress—Mrs Lovina Monroe
 Treasurer—Mrs Fannie B Nodell
 Guard—Mrs Mary Stinson

Coldwater Light Guard, Company A, 2d Infantry, M N G

Captain—Richard G Bishop
 First Lieutenant—Roscoe L Graves
 Second Lieutenant—Leroy L Holdridge
 Clerk—Louis P Johnson
 Treasurer—Clarence R Lee

Coldwater Light Guard Association

President—Ambrose Talmage
 Vice President—Mark S Andrews
 Secretary—Claude D Filkins
 Treasurer—A J Fiske
 Hall Manager—Norman C Kimble

Ben E Rolph Camp No 22, United Spanish War Veterans

Past Commander—Ambrose Talmage
 Commander—Sylvester Williams
 Sr Vice Commander—Norman C Kimble
 Jr Vice Commander—John L Sullivan
 Adjutant—Mark S Andrews
 Quartermaster—Ambrose Talmage
 Chaplain—J B Foote
 Surgeon—Dr S Schultz
 Officer of the Day—Vern R Stetler
 Officer of the Guard—Ensign Olmsted

Co A, 32d Mich Infantry Association

President—Norman C Kimble
 Vice President—Ensign Olmsted
 Secretary—Robert Ratray
 Treasurer—S W Gruner
 Historian—Clinton Joseph
 Chaplain—Mark S Andrews

Light Guard Band

President—E C Hilborn
 Sec'y and Treasurer—A B Foust
 Manager—Walton Kemp

Fire Department

Chief—F A Brown
 First Assistant—Lee Jepson
 Second Assistant—E H Fish
 Foreman—Chas L Pitcher
 Assistant Foreman—A W Grice
 Secretary—Frank Earley
 Treasurer—John Laura
 Pipeman—Frank Brady

Humane Society

President—T A Hilton
 Secretary—Otto E Laedders
 Treasurer—M W Wimer
 1st Vice President—C W Bennett
 2nd Vice President—H C Loveridge
 Directors—Rev H P Collin, C W Bennett, W H Wileand, Otto E Laedders, M W Wimer
 Humane Officer—W H Wileand

Civic League

President—Mrs J L Curtis
 Vice Presidents—Mrs C A Conover, Mrs W J Smalley
 Sec'y and Treasurer—Mrs Nella Welch

Twentieth Century Club

President—Rev H P Collin
 Vice Presidents—H C Loveridge, Nellie L Driggs
 Secretary—Mrs Nettie M Howe
 Treasurer—W E Hodgman

Historical Society

President—Rev H P Collin
 Vice President—W Glenn Cowell
 Secretary—Henry E Straight
 Treasurer—Milton W Wimer
 Curator—James Swain

Retail Merchants' Association

President—Chas A Pollock
 Vice President—H L Milnes
 Sec'y and Treasurer—Ernest Luedders
 Assistant Secretary—Sherwood Wake-man
 Board of Directors—The Officers, W B Tuttle, John Kerr

County Medical Society

President—Dr L W Howe
 Vice President—Dr Ray Whitmore
 Sec'y and Treasurer—Dr B W Culver

Anti-Saloon League

President—Rev R E Meader
 Secretary—E A Dunton
 Treasurer—F B Moore
 Executive Committee—Rev Dennis A Hayes, Rev C S Burns, Fred Conklin, G O Gallup, F E Robinson

Branch County Public Health Association

President—E R Root
 Vice President—Mrs A B Walker
 Secretary—Dr L W Howe
 Treasurer—A J Steele

Branch County Corn Improvement Association

President—Frank Coward
 Vice-President—Mrs I E Corless
 Secretary—F E Robinson
 Treasurer—M W Wimer

Branch County Farm Bureau

President—Otto E Laedders
 Vice President—Thomas B Buell
 Secretary—E A Dunton
 Treasurer—A W Cole
 Agriculturalist—J W Chapin

INDEX

	Page		Page
Additions and Changes.....	154	Legg Lumber Co, adv.....	99
Allen D C & Co, adv.....	41	Luce Hon Cyrus G, halftone.....	21
Ball C L, adv.....	43	Male Quartet, halftone.....	133
Barber Geo D, adv.....	44	Mannerow C W, adv.....	104
Barnard & Weller, adv.....	44	Mannerow J C, adv.....	106
Beach Farm Dairy, halftones.....	55 & 119	Mansell & Kappler, adv.....	105
Bee Hive Shoe Store, adv.....	81	Mansfield & Lewis, adv.....	104
Beers E R, adv.....	47	Map of City.....	4
Birdseye View, halftones.....	27 and 91	Map of County.....	7
Blake H M, adv.....	131	Maxson G W, adv.....	103
Bonfiglio Louis, adv.....	49	Mayor Palmer, halftone.....	2
Branch & Co, adv.....	51	Mayors of Coldwater, halftone.....	37
Burch & Kemp, adv.....	53	McCort W H, adv.....	107
Calkins & Nichols, adv.....	55	Merrill Neil, adv.....	108
Central School, old, halftone.....	17	Milnes & Watson, adv.....	1
Chapman O D, adv.....	57	Mortuary Chapel, halftone.....	23
Circus Day, Long Ago, halftone.....	14	New York Bakery, adv.....	127
City Schools, halftone.....	35	Newberry General F D, halftone.....	26
Clarke E R & Co, adv.....	Front cover	Oak Grove Cemetery, halftone.....	79
Clarke Building Wreck, halftone.....	170-173	Officers, Civil, Church, etc.....	174-179
Classified Directory.....	170-173	Olmsted Geo, adv.....	114
Cogshall C D, adv.....	135	On the Old Millrace, halftone.....	18
"Coldwater in 1830".....	10	Osborn C R, adv.....	Back cover
Coldwater Mayors, Clerks, etc.....	34	Pennock C B, adv.....	117
Coldwater Monument Co, adv.....	79	Perry J B & Co, adv.....	118
Coldwater Packing Co, adv.....	61	Pollock & Son, adv.....	Front cover & 121
Collar L C, adv.....	60	Population.....	31-33
Collins & Lockwood, adv.....	8	Postal Information.....	26
Coombs Milling Co, adv.....	83	Postmasters.....	34
County Infirmary, halftone.....	69	Postoffice, halftone.....	24
Courier, adv.....	63	Public Library, halftone.....	15
Court House, old, halftone.....	11	Reed F J, adv.....	123
Court House, present, halftone.....	16	Reporter, adv.....	97
Crandall E R, adv.....	Back cover	Rowlson F L, adv.....	125
Crystal Beach, halftone.....	115	Sandt Peter & Co, adv.....	72
Deabler O J, adv.....	65	Sanitary Ice Cream Co, adv.....	126
Directory by Streets.....	155-169	Sawdey & Burch, adv.....	6
Distances and Fares.....	7 and 34	Savings Bank, adv.....	Front cover
Division St, halftone.....	45	Schmedlen W H, adv.....	128
Dorrance Drug Co, adv.....	67	Schrontz & Blackmar, adv.....	129
Dunham F E, adv.....	69	Showalter & Son, adv.....	153
East Chicago St, halftones.....	77 and 99	Sloman & Gruner, adv.....	5
Elks' Temple, halftone.....	13	Smith & Bisbee, adv.....	131
Episcopal Church, old, halftone.....	12	Snow Scene, halftone.....	25
Facts about Coldwater.....	31	Soldiers' Monument, halftone.....	22
Ferguson Dr B R, adv.....	73	Southern Mich Telephone Co, adv.....	101
Foster Edgar A, adv.....	74	Southern Mich Nat' Bank, adv.....	133
Fox & Tyler, adv.....	75	State Public School, cut.....	111
Gallap G O, adv.....	76	Straight & Swain, adv.....	137
Gas Co, adv.....	59	Supts and Principals, City Schools.....	35
Haight L F, adv.....	82	Sweet W J, adv.....	139
Harris C J & Co, adv.....	85	Tuttle W B, adv.....	142
Headgate Falls, halftone.....	19	Up-To-Date Coal Co, adv.....	143
Heimbach & Tracy, adv.....	141	VanAken Bros, adv.....	71 and 145
Hilton T A, adv.....	36	Vogt David, adv.....	147
Hilton Cottage, halftone.....	28	Walker A B, adv.....	89
Historical Events.....	9-30	West Pearl St, halftone.....	57
Hodgman W E, adv.....	1	Williams F N, adv.....	151
Hungerford V U, adv.....	91	Williams Drs C A & P E, adv.....	149
Huston J W, adv.....	93	Woodward & Son, adv.....	38
Independent Hose Co, halftone.....	87	Wormwood Ointment, adv.....	169
Junction of Grand St, etc, halftone.....	29	Zahniser M R, adv.....	7
Keep Chas L, adv.....	95		





Not For Circulation

BRANCH DISTRICT LIBRARY



3 5401 42414 9093

Non-

Circulating