MIRROR

EDITED
BY THE
-SENIOR CLASS-
OF

COLDWATER HIGH SCHOOL

DEDICATION

WE sometimes, in our busy life of study and play, take too much for granted the favors and tasks so willingly and faithfully performed for our benefit, by those about us.

There is one, who has rendered never ending service to the Class of 1921 through our four years of High School, who has been ever ready to lend a helping hand in any of the activities of the class, who has rejoiced with us in our victories and sympathized with us in our defeats. As a mark of our gratitude and appreciation we, the Class of '21, dedicate to Daniel M. Loose this "Mirror", our final achievement as students of C. H. S.

FOREWORD

TO the Class of 1921 has fallen the task of editing the first "Annual" of Coldwater High School. In former years it has been the custom to edit some form of periodical, but we have always felt the need of an "Annual," in which could be recorded memories of our years in C. H. S. The Staff has tried to create, in this book, a true mirror of High School life, to picture therein those things which have been of most interest to the students. It is our sincere hope that the succeeding classes will carry on this work which we, the Class of '21, with the motto, "SOMETHING DIFFERENT, SOMETHING BETTER," have begun.

FACULTY

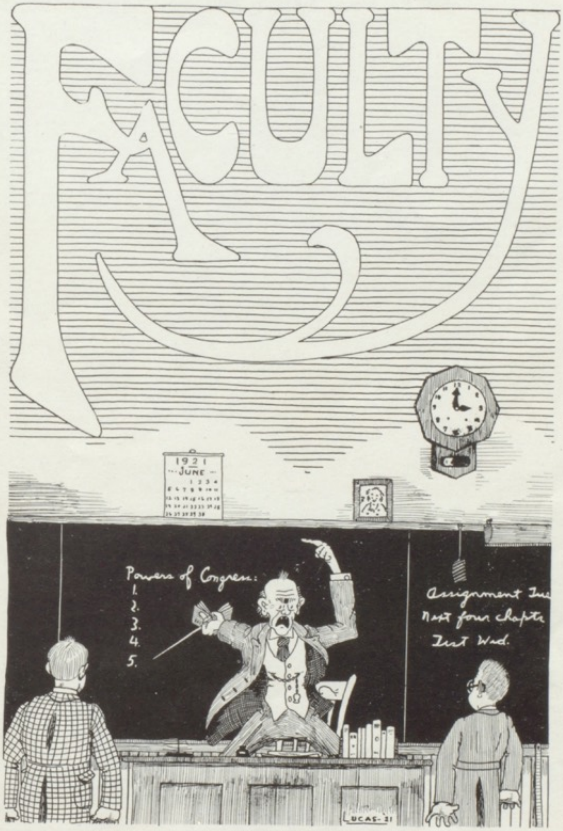
1921
JUNE
Powers of Congress:
1.
2.
3.
4.
5.
Assignment for
next four chapters
Just Wed.
LUCAS-21

I. F. KING
MARGARET HIMEBAUGH
DOROTHY BACON

CARRIE KEMPSTER
MILDRED McCONKEY
VIVA OSBORN

IRENE WEEKS
HARRIET E. RANDOLPH
GERTRUDE MOORE

J. T. SYMONS

CARL A. MARTIN

WAVE HINKLE

ANGELINE DEAN

ANNA SANDS

LEONORA DUVAL

MARJORIE HAYES

LEILA HEIMBACH

AUGUSTA HOWELL

L. O. GOOD

Some Brilliant Members.

Studious Once For

"Iry"

"Hinkle Hinkle, Little Star."

Once Again

He's Little, But, Oh my!

(All we could get of Mildred)

Up in the Air

RAH—Martin!

Oh Goody!

Hang tight

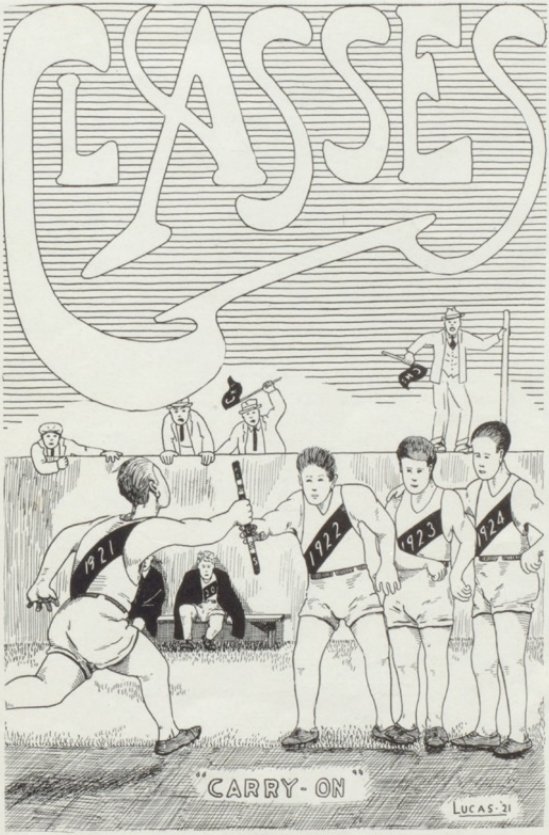
CLASSES
1921
1922
1923
1924
"CARRY-ON"
LUCAS-21

CLASS OF 1921

President ..... John Gage
Vice-President ..... Shirley Holbrook
Secretary and Treasurer ..... William Milnes
Class Advisor ..... Mr. Symons

HONOR ROLL

Kathryn Shattuck
Bert Hodgman
Shirley Holbrook
Robert Rattray
Gertrude Petch
Phyllis Osborn
Marjorie Fox
Gladys Bingham
Rhea Johnson
Thelma Corless

CLASS MOTTO—Something Different, Something Better.

CLASS COLORS—Maroon and Gold

CLASS FLOWER—Red Rose

Napier S. Aldrich, "Nape."

"Every man for himself."

General Course.
Football "R" '18, "C" '19, '20.
Basket Ball "R" '19, "C" '20, '21.
Capt. Basket Ball Team '21.
Track, '18, '21.
Capt. Senior Track.

Myna I. Angevine

"Her coal black hair—a poet's dream."

General Course.
Girls' Glee Club '18, '19, '20, '21.
Sec. and Treas. R. D. S. '19.
Class History.

Niles S. Baldrige, "Andy"

"He is the fast boy—on the track."

General Course.
Declamation '17, '18.
R. D. S. '19, '20.
Debate '19, '20, '21.
Hi Y Councilman '21.
Boys' Glee Club '21.
Track '21.

Gladys L. Bingham

"Her eyes seemed gazing far away."

General Course.
Honor Roll.
Class History.

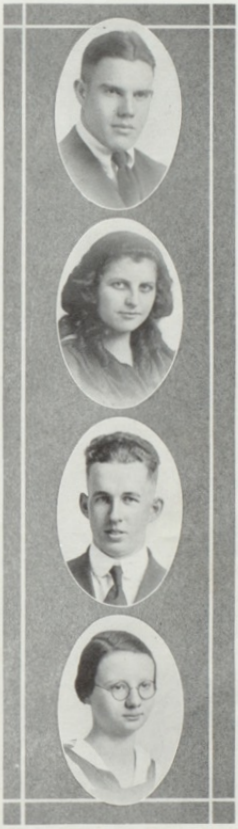

Helen Blackwell

"A quiet lass, there are but few
Who know the treasure hid in you."

General Course.

Alice Bussing

"In maiden meditation fancy free."

General Course.

Elizabeth Irene Calkins

"Of all the treasures fair to see,
A tiny ring is the thing for me."

General Course.

Earl L. Clark

"Wore not his cheek the apple's ruddy glow?"

General Course.
Baseball "C" '19, '20, '21.
Basket Ball "R" '21.
Track '21.

Thelma L. Corless

"A lass of quiet ways."

General Course.
Honor Roll.

Frances Culp, "Fran."

"Amazing brightness, joy and truth."

General Course.
Class Will.

Leta Dollimore

"Rather inclined to be pretty,
Rather inclined to be good."

General Course.

Kenneth E. Draper

"It is better to be a good listener than a good talker."

General Course.
Boys' Glee Club '21.

Duane Easterday

"Slow and easy going, but he gets there just the same."

General Course.

Helen L. Farwell

"Life is short—and so am I."

General Course.
Class Pres. '20.
Toastmistress Junior-Senior Banquet '20.
Picture Editor Mirror '21.

Marjorie B. Fox, "Margie"

"She could dance all night and not grow weary."

General Course.
Honor Roll.
Girls' Glee Club '21.
R. D. S. '21.
Basket Ball "R" '21.
Personal Editor Mirror '21.

Ralph Fox, "Spider"

"He captured all our hearts."

General Course.
Football "R" '18, "C" '20, '21.

Lawrence Friedrich, "Bill"

"Bashfulness is an ornament."

General Course.

John E. Gage, "Doc"

"Resolved on noble things."

General Course.
Football "R" '19, '20.
Manager Football Team '20.
Treas. R. D. S. '20.
R. D. S. '21.
Class Pres. '21.
Service Shield '21.
Hi Y '21.
High School Representative at 18th Older Boys' Conference.

Edward C. Gifford, "Pete"

"Not a sinner nor a saint perhaps.
But well—the very best of chaps."

General Course.
Athletic Association '18.
Orchestra '18, '19, '20, '21.
C. H. S. Representative in Y. M. C. A. Conference at Ann Arbor '20.
Class Treas. '20.
Advertising Manager Mirror '20, '21.
Boys' Glee Club '21.
Class Song.

Eva Gilbert

"With quaint and quiet ways."

Commercial Course.

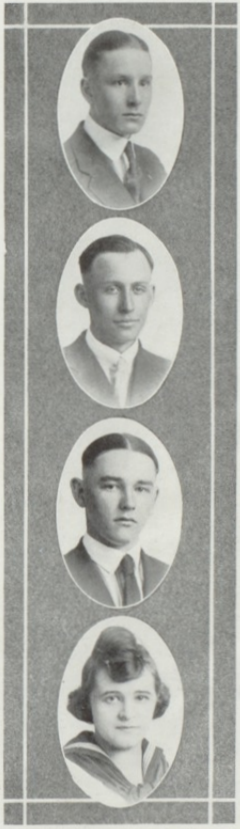

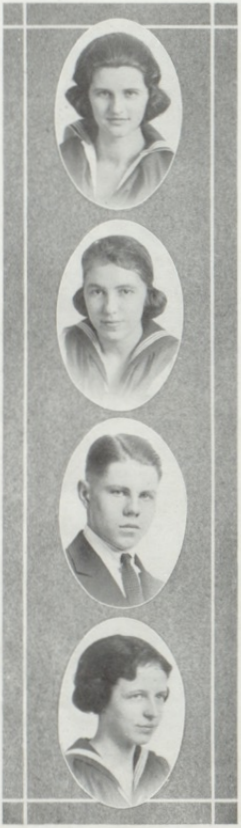

Mable Gruner

"A winning way, a pleasant smile."

Commercial Course.

Ruth Havens

"Gentle is she and of good intent."

General Course.

Albert B. Hodgman, "Bert"

"Yet shall he mount."

Literary Course.
Salutatorian.
Declamation '17, '18.
Orchestra '17, '18.
Winner Declamatory Contest '18.
Class Pres. '18.
Football "C," '19, '20.
Debate "C" '20.
Toast to Seniors, Junior-Senior Banquet, '20.
Business Manager Mirror, '20, '21.
Hi Y Councilman '21.
Sophomore Editor Mirror '19.
Latin Club '21.
Boys' Glee Club '21.
Track '21.
Student Gov. Constitutional Committee '21.

Shirley E. Holbrook, "Shirl"

"A maid of smiling ways and words."

General Course.
Honor Roll.
Class Sec. '18.
Orchestra '18, '19.
R. D. S. '19.
Girls' Glee Club '19, '20, '21.
Class Vice Pres. '21.
Basket Ball "R" '21.
Editor Mirror '21.

Maurice F. Johnson

"The combined qualities of a man and an athlete."

Commercial Course.
Football "C" '20.
Basket Ball "C" '21.
Baseball '21.
Track '21.
Boys' Glee Club '21.
R. D. S. '21.
Hi Y '21.

Rhea D. Johnson, "Ray"

"Hang sorrow, care will kill a cat,
Therefore let's be merry."

General Course.
Honor Roll.
Quartette '19.
Girls' Glee Club '19, '21.
Orchestra '19, '21.
Accompanist to Boys' Glee Club '21.
R. D. S. '21.
Basket Ball "C" '21.
Class Song.

Geneva F. Jones, "Bob"

"Her paths are paths of joy."

Commercial Course.

Pauline Kaiser, "Glory"

"We hear you hold the woman quite the better man."

General Course.
Latin Club '21.
Class Will.

Paul J. Kemery

..."Men of few words are often the best men."

General Course.

H. Clizbe King, "Kingie"

"The little path leads to home,
That is the road for me,
But I seldom hit ere the night is done,
And the clock strikes half past three."

General Course.

Helen A. King

"She'll be witty at her own funeral."

General Course.
R. D. S. '17, '21.
Girls' Glee Club '21.
Class Sec. '21.

Carrol Knapp

"With just enough learning to misquote."

General Course.

J. Spofford Lind, "Spot"

"The 'Sax' gets 'em."

General Course.
Orchestra '20, '21.

Clifford H. Loose, "Tippy"

"He was full of joke and jest."

General Course.
Orchestra '18, '19, '20, '21.
Football "C" '19, '20.
Basket Ball "C" '21.
Boys' Glee Club '21.
Track '21.
Joke Editor Mirror '21.

Lester M. Lucas, "Lucas"

"All great men are dead—I'm not feeling well."

General Course.
Football "R" '18, "C" '20.
Sec. R. D. S. '18.
R. D. S. '21.
Sec. Hi Y '21.
Cartoonist Mirror '19, '20, '21.
Class Prophecy.

Leona McGrew, "Lony"

"Better be dead than out of fashion."

Commercial Course.

Berniece A. Miller

"One tongue is enough for a woman."

Commercial Course.

County Champion Garment Maker '19.

State Champion 3rd year Garment Making '20.

Member 4th year Garment Club '21.

William Milnes, "Bill"

"He is modest, too."

General Course.

Athletic Association '18.

Football "C" '17, '18, '19, '20.

Capt. Football Team '20.

Class Sec. and Treas. '21.

Vice-Pres. Hi Y '21.

Track '21.

Paul A. Newman

"A friend to everybody."

General Course.

Max A. Olds, "Mort"

"The muscles of his brawny arms
Stuck out like sparrows' knees."

Commercial Course.

Glenn G. Olmsted

"Not a word spoke he that was needed."

General Course.

Phyllis R. Osborn, "Phyl"

"The girl with the ever-ready argument."

General Course.
Honor Roll.
Debate '19.
Basket Ball "C" '20.
Vice-Pres. R. D. S. '20.
R. D. S. '21.
Assistant Editor Mirror '21.
Toast to Juniors, Junior-Senior Banquet '21.
Class Prophecy.

Elsie M. Palmer, "Else"

"Best she's liked who is alike to all."

General Course.
Girls' Glee Club '19, '20, '21.
Junior Editor Mirror '20.
Society Editor Mirror '21.

Mildred Parkinson

"Methinks she knows the value of silence."

Commercial Course.

Gertrude L. Petch

"Whence the learning? Hath thy toil
O'er books consumed the midnight oil?"

General Course.
Honor Roll.

Ferris Purdy

"The gladdest words of tongue or pen
'Tonight there is a dance again.'"

General Course.
Student Council '16, '17.
Debate '17, '18.
Advertising Manager Mirror '17, '18.
Business Manager Mirror '18, '19.
Class Will.

Robert M. Rattray, "Bob"

"Leaving here a name I trust
That will not perish in the dust."

Literary Course.
Honor Roll.
Student Council '17.
Declamation '17, '18.
Pres. R. D. S. '19.
Class Treas. '19.
Debate "C" '20.
Class Yell '20, '21.
Pres. Hi Y '21.
Yell Master '21.
Boys' Glee Club '21.
Latin Club '21.
Student Council Constitutional Committee '21.
Class History.

Max Wakeman, "Fat"

"Modesty is a virtue

General Course.
Boys' Glee Club, '21.

Kathryn L. Shattuck, "K."

"All sorts of knowledge doth she possess."

General Course.
Valedictorian.
Student Council '18.
Treas. Oratorical Association '18.
Class Pres. '19.
Society Editor Mirror '19.
Orchestra '18, '19, '20.
R. D. S. '20.
Assistant Editor Mirror '20.
Girls' Glee Club '20, '21.
Basket Ball "C" '20, '21.
Vice-Pres. Student Gov. Association '21.
Pres. R. D. S. '21.
Class Song.

LaDorna Tift

"Modest simplicity is a virtue to women."

General Course.

Gilbert C. Turner, "Gib."

"A shark—when he had his lessons."

General Course.
Student Council '19.
Basket Ball "R" '21.

Nathan Shafer, "Shafer"

"With ne'er a care beyond today."

General Course.
Hi Y '21.
R. D. S. '21.

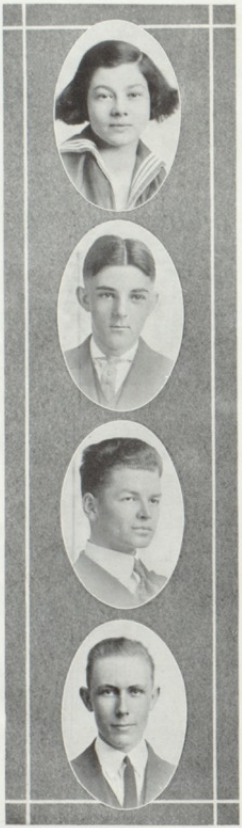

Ruth Wentworth, "Pug."

"If she will, she will, you may depend on't.
If she won't, she won't, and there's an end on't."

General Course.

John H. Wirley, "Levi"

"When you hear spirit taps,
It's just Levi shooting craps."

General Course.

R. Louis Wirt, "Looie"

"A lot of talk."

General Course.
Student Council '18.
Oratorical Association '18.
Declamation '18.
Treas. R. D. S. '20.
Boys' Glee Club '21.
Hi Y '21.
Track '21.

Roscoe L. Wood, "Woody"

"We feel that he is greater than we know."

General Course.
Debate "C" '20.
Sec. R. D. S. '20.
R. D. S. '21.
Hi Y '21.
Boys' Glee Club '21.
Track '21.

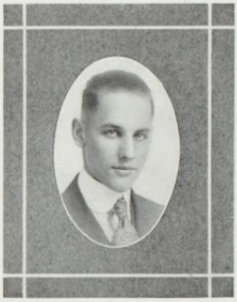

Russell Smith
"Thou wilt not live in vain."
Commercial Course.

Herbert Fox, "Herbie"
"Brevity is the soul of wit."
General Course.

Childhood Scenes

Toddlekins.

Is This Possible?

Our Shining Star.

Sweet 16.

Bathing Beauties.

Young and Innocent.

Our budding Artist.

Some Grin.

Mort.

Shades of the Past.

Two of a Kind.

Forward March

IN MEMORIAM

THE class of nineteen twenty-one is about to pass into that "majestic realm" of the unknown, called Life. The members of this class, upon departing from their Alma Mater, take this opportunity to make known to the public the facts of their history. Such is the purpose of the ensuing article.

Early in September, nineteen seventeen, we, the members of the class of nineteen twenty-one, along with more than half a hundred others who have since left our ranks, made the acquaintance of Coldwater High School. We were introduced to this organization with an impressive and original ceremony. It consisted of songs by the entire class, gorgeously costumed in green, our native color, followed by songs by individuals, solo dancing by Bill Milnes and Max Wakeman, acrobatic stunts by Niles Baldrige and Nathan Shafer, and was concluded by a lesson in love making on a moonlight night (minus the moonlight) especially prepared by Mort Olds and Elsie Palmer.

We soon learned that getting an education was not as easy as finding three-leaf clovers; that the book of knowledge contained facts not included in our scope.

But our Freshman year was not without its pleasures, for the class of '17 gave us one of the best receptions ever held for a Freshman class. This was our first introduction to the social side of High School life.

In choosing a president we take great pride in our excellent display of good judgment in electing Albert Hodgman.

Bill Milnes was our only representative in football to get his letter. We have always been proud of Bill, and will continue to be so to our dying day.

The peaceful course of our progress was broken somewhat by the War in Europe, which called several of our teachers to the colors.

But at last, in spite of various obstacles encountered on the way, after nine months of hard work and study we succeeded in shaking off that dreadful name, Freshman, and took the more dignified appellation, Sophomore.

After a brief period of recuperation, during which we became widely scattered, we took up once more our task, this time nearer mental perfection.

As Sophomores we again demonstrated our sound judgment and common sense in choosing Kathryn Shattuck for president.

During this year, we had our first class party, which was a red letter epoch in our history, as it has led the way to many enjoyable social events.

This was the year of "red pepper in the ventilators"—the previous year having been famous for bookstacks—and several students were expelled from school as a result of malicious behavior. We are proud to say that none of our classmates were involved in this breach of discipline, and also that we have a perfect record in that none of our class have ever been asked to make themselves scarce.

During this year our number was decreased by the death of Margaret Moore. She left many friends in our class, and we will always cherish her memory.

Well, to cut a long story short, we so increased the size and capacity of that organ of the human body, which distinguishes us from the class of '20, known as the brain, that we soon passed to the next stage of development, the Junior Class.

Again we enjoyed a brief period of rest before we took up the strenuous mental effort of maintaining the dignity of Juniors. Here we began to comprehend the facts which had been pounded into our skulls by the heartless faculty for so long before, and it was astonishing how fast we developed our intellectual capacity.

In choosing a president, we even outdid our former good judgment by selecting Helen Farwell to be mistress of ceremonies. She was personally responsible for the success of our numerous activities while Juniors.

Along with our greater and broader knowledge of life, we took even greater honors in the athletic field. We also had a large majority on the trio of clamant, howling, insurgents known as the debating team.

We made our first attempt at getting for ourselves the root of all evil, the American dollar (Canadian money discounted). In this respect we were so successful that we immediately turned around and converted our hard-earned cash to the benevolent task of feeding and entertaining the hungry and pleasure seeking class of 1920. We also had several social events, including a sleighing party, at which we all enjoyed the cold weather and the excitement of thawing out.

But even such activities could not stem the tide of golden sand flowing from the upper compartment of Father Time's sand glass to the lower chamber, and so we soon found ourselves no longer Juniors, but in the most coveted and noble station known to the mind of man, Seniors in Coldwater High School.

Ye Gawds! Could we stand the test? Could we uphold the traditions and beloved customs of old C. H. S.? Have we done it? It is for you to decide.

You have seen us, under the leadership of John Gage, uphold our part in school activities. You have seen us contribute to the football team one of the best Captains C. H. S. ever had, as well as the majority of players on one of the most successful teams we have ever had. You have seen us do our part in all branches of athletics. You have seen us successful in our Senior Fair, raising more money than any similar High School activity has ever made. You have helped us in staging the most successful Senior play ever witnessed in Coldwater. You have, some of you, had the pleasure of removing the figure ones from the banners which we won in the ticket contests, with a percentage in the basket-ball ticket contest of over 200%. And you have seen us publish (with your generous aid, for which we thank you kindly) the best, we proudly say, and the largest "Mirror" C. H. S. has ever had the privilege of reading. And lastly, you have seen us graduate one of the largest classes ever to graduate from C. H. S.

Now Juniors, Sophomores, and Freshmen, we leave to you the task of living up to the traditions of our most beloved High School. And after we are gone from your sight, we beg you to remember that we are still thinking of you and Coldwater High School.

CLASS PROPHECY

AT last, I believe that I am really going to have an afternoon to myself, and will have a chance to take a little much needed rest. There goes that door bell. I might have known that there could be no such thing as rest in this life."

"Well, well! If it isn't Pauline Kaiser. You old dear. Where have you been keeping yourself? How nicely you look. Where did you get that wonderful Marcel?"

"Why, didn't you know that I own one of the most exclusive beauty parlors in Chicago? I thought every one had heard of it. Yes, my assistant, Leona McGrew, is managing the business while I take a needed vacation. I began last week by going down to the old class reunion, and I certainly heard the news."

"Oh, I've been longing to see some one who went to the reunion. I wanted to go but Jimmy had the measles, and so I was unable to attend. Do tell me about it."

"Well, about the most sensational thing is the divorce suit of Helen Farwell Ralston. Bob Rattray and Bert Hodgman are the lawyers in the case. Bob is working for Helen, and they say he is not entirely uninterested. I never thought it of Bob, did you? But then, you never can tell. However, this is the third time that Helen has applied for a divorce, but she always takes him back."

"How shocking! Did you hear anything about Kathryn?"

"Yes, she and Nape are married, and run a swell hotel at a summer resort in the Alleghenies. Nathan Shafer is firing on the railroad that goes near their home, and 'K' waves to him from the garden every day. Elsie was at the reunion and told me about them. It seems that she stayed at the hotel a couple of weeks while she was on her honeymoon with Mr. Rockerbilt. You know she always said she'd marry for money and manners. Her husband is seventy-five years old, has a couple of millions, and elegant table manners. Elsie is very happy."

"I always thought she'd marry Mort. Is he still enjoying single blessedness?"

"Yes, he's a very eligible bachelor. He's still behind the counter of one of the leading haberdasheries of Coldwater. Mort and Levi Wirley are great pals! You know Levi owns 'The Club,' now. Spot was at the reunion too. He and Nellie are married, and Spot is the leader of the brass band in a carnival. Maurice Johnson is the 'strong man,' and Leta Dollimore is the 'snake-charmer.'"

"Oh, I know some news I can tell you, if I didn't go to the reunion. I heard Niles lecture lately. He and Shirley are leaders of the National Prohibition Party."

"Did you hear the awful news about 'Looie' Wirt? He was experimenting in his laboratory on a new kind of a 'still.' Something went wrong and he was blown to atoms. 'Fat' Wakeman, a member of the mounted police, but still a great friend of Looie, was headed for the cellar when the end came."

"Well, I knew that he'd end by blowing himself up, one way or another."

"By the way, did you vote for John at the presidential election last fall? You know that he got his start in politics when he was president of the Senior Class. I went to his inauguration. He certainly did well by several members of the class.

Russell Smith is his favorite chauffeur, Kenneth Draper the janitor at the White House, Ferris Purdy the Secretary of State, and Duane Easterday Secretary of Agriculture. They say that Duane is going to marry his private secretary, Eva Gilbert. Mable Gruner and I went down to the reunion together. She had to get back to work, and so couldn't stop off with me today. She and Ruth Havens have charge of the news stand at the La Salle Street Station. The night before we went to Coldwater we all went to Roscoe Wood's recital at Orchestral Hall. 'Pete' Gifford was the leading soloist. Thelma was also in their company. I am stopping off to see all my friends between Coldwater and Chicago this trip, because there's no telling when I'll be this way again. I stopped at Elkhart last night. The Looses own the largest cabaret there. It seems queer that Myna should let her husband own such a place, much less let herself sell tickets at the box office. Helen King has given up her place in the Follies to Ruth Wentworth, and she is now dancing in Tippy's cabaret, but they say that she is thinking of going into the movies, where Gilbert Turner will be her leading man."

"Did you hear anything about Gladys Bingham at the reunion?"

"Yes, she came over from Hillsdale. She's teaching mathematics in the college there, and her star pupil is 'Bill' Friedrich. Think of it, still going to school. I really believe he likes to work. Paul Kemery came over with her. He's the president of the college, and is a great success."

"Yes, Gladys was up here for summer school last summer, and she told me that Berniece Miller was running a bath house at Atlantic City, and is making millions by selling Clark's rouge to the bathing beauties. It's guaranteed to stick through water or fire. You know Earl started his factory the year after he left school. Herbie Fox has a cigar factory down in New Orleans. Glenn Olmsted is his foreman. Speaking of Herbie makes me think of Marjorie and Ralph. They own the largest restaurant in Chicago and make oodles of money. It's called 'The Foxy Joint.' Carroll Knapp and Paul Newman are waiters."

"Clizbe King has developed into a model housekeeper. You know he married Rhea Johnson. They lived next door to me. Rhea is the leader of the Militant Suffragists. Helen Blackwell was her confidential secretary until about a year ago, when she, one night, timidly suggested that Rhea stay home with the children while Clizbe attended the vaudeville. Helen has not been heard from since."

"I had a letter from La Dorna Tift the other day. She said she saw Frances Culp and Geneva Jones quite often. Geneva runs a barber shop on Fifth Avenue. Frances is a cloak model in one of the most exclusive shops in New York. La Dorna drives a taxi for Phyllis Osborn, who has a taxi monopoly there."

"You haven't told me about Bill Milnes, or Lucas, or Gertrude Petch."

"Oh, haven't you heard about Lucas and Gertrude? They started a magazine called 'Kick,' something on the order of 'Punch,' you know. Gertrude is the editor-in-chief, while Lucas draws all of the cartoons. And Bill Milnes is playing in grand opera opposite Irene Calkins. But there, I am afraid I have detained you too long, and I must be going, for my train leaves at 5:11."

CLASS WILL

WE, the Senior Class of 1921 of Coldwater High School, being of sound mind and memory, do make, publish and declare this our last will and testament, hereby revoking all former will and codicils by us made.

First: We hereby give and bequeath our wisdom and experience to the Junior Class of this year, to be used to their direct personal advantage.

Second: We give and devise unto the Freshmen of this year all the athletic ability we possess, that they may be better prepared to gain fame for old C. H. S.

Third: We hereby devise and bequeath the popularity we have gained with the faculty to the Sophomores, for we consider the Juniors incapable of retaining such an acquisition. Judging, of course, from past occurrences, as in the case of the disappearance of the Number "1" from our class banners.

Fourth: We hereby give and bequeath to "Tootie" Mohrhardt the supply of smoking tobacco now possessed by John Wirley.

Fifth: To "Fat" Earley we give and devise Mortimer Olds' harem of stenography class. Said "Fat" Earley to have the right to dispose of the members of such harem as he may deem best.

Sixth: We give and bequeath to "Shorty" McEndarffer the height of John Gage, thus giving "Shorty" a high aim in life.

Seventh: We give and bequeath to Royce Hiesrodt the many and various home brew formulas now possessed by "Herbie" Fox. To be used in small quantities only.

Eighth: We give and devise unto Mildred Evans the knowledge heretofore obtained by Helen Farwell through the perusal of the columns of "Advice to the Love-Lorn," in order that Mildred may be better able to manage the whimsical Arthur.

Ninth: To Mona Flanders we bequeath the carmine cheeks of Earl Clarke, that she may reduce her yearly expenditure for cosmetics.

Tenth: We give and bequeath Bert Hodgman's inseparable canary whistle to Fern Hill, to enable her to more easily achieve fame in the "whistling world."

Eleventh: To "Mac" Bradley we bequeath "Spider" Fox's infectious smile and delightful amiability, to be used by said "Mac" Bradley on all occasions

Twelfth: We give and devise to the Junior girls the possession of the exclusive Senior Hall, providing they do not remove any of the costly and elegant furnishings thereof. .. ..

Thirteenth: We give and devise N. Shafer's incessant musical propensities to Marguerite Shattuck.

Fourteenth: We bequeath to Ione Brooks the long, manly stride of Kathryn Shattuck.

Fifteenth and lastly: We bequeath to Wayne R. Johnson the reticent manner of Paul Kemery, that it may offset Wayne's sophistication.

IN WITNESS WHEREOF, We have hereunto set our hands and seals this thirtieth day of May, in the year of our Lord one thousand nine hundred twenty-one.

(Signed) CLASS OF '21. (SEAL.)

CLASS OF 1922

President ..... MARGARET MILNES
Vice-President ..... HUBERT SPADE
Secretary and Treasurer ..... KENNETH OLMSTED
Class Advisor ..... MRS. RANDOLPH

ROLL

Ruth Abel
Yetive Angevine
Ruth Baker
Marion Balcom
Edna Barnes
Ila Bates
Max Benjamin
Churchill Bradley
Elnor Brass
Wava Brunson
Gladys Buys
Paul Cabeen
Ralph Carpenter
Ithmer Coffman
Ernest Cole
Howard Conklin
Adelma Dickey
Margaret Doerr
Ralph Dorrance
Carol Dove
Treva Downing
Donald Draper
Max Earley
Mildred Evans
Lajoie Faust
Gertrude Friedrich
Lo Rena Carman
Clare Gruner
Mable Harvey
Earl Havens
Arthur Hellenberg
Carrie Hickey
Fern Hill
Vey Holmes
Florence Humphrey
Margaret Hyatt
Sylvia Johnson
Wayne Jordan
Marjorie Juckett
Fred Kaiser
Enor Koch
Dorothy Lehmann
Leora Loring
Carl Mannerow
Louis McEndarffer
Avis McNaughton
Margaret Milnes
Elmer Mohrhardt
Fannie Moog
Morris Jackson
Royce Heisrodt
Rolene Olmstead
Kenneth Olmsted
Mildred O'Shaughnessy
Carrie Oswalt
Marguerite Peppiatt
Erta Piatt
Vivian Powell
Alice Preston
Melvin Ralston
Alice Ross
Esther Rupright
Irene Russel
Marguerite Shattuck
Donald Shaw
Alice Smiley
Dorothy Smith
Hubert Spade
Lucille Taylor
Leon Van Orsdale
Arthur Waite
Glema Weaver
Haskel Whiteomb
Lucile Wickes
Ruth Wilbur
Dorothy Winemiller
Hallie Wood
Elizabeth Woodward
Walter Wright
Lima Bennett

CLASS OF 1922

CLASS OF 1923

President ..... J. C. Spade
Vice-President ..... Robert Fox
Secretary and Treasurer ..... Mona Flanders
Class Advisor ..... Miss McConkey

Estella Amaden
Harriet Abbott
Mary Abel
Lemoine Bogue
Hazel Bolton
Ione Brooke
Ecco Buck
Opal Butcher
Luciene Batterson
Ruth Brown
Dorothy Carls
Lula Chestnut
Nettie Cherdavoyne
Beatrice Crawford
Erma Crull
Beatrice Davis
Floy Danner
Lena Feister
Eva Garman
Daisy Haines
Delia Henneghan
Rachel Herman
Ilda Hanchett
Beulah Hamilton
Helen Hodgman
Mary Hodgman
Helen Hulbert
Eloise Hyatt
Bernece Kemp
Geraldine Jacobs
Lorelie Jennings
Pauline Johnson
Berneice Jordan
Margaret Luedders
Margaret Lyons
Dorothy Myers

Arlene Mohr
Elsie Moog
Lillias Long
Ruby McBride
Thelma Nelson
Genevieve Peterson
Gladys Petty
Gladys Pixley
Amy Porter
Janet Randolph
Marjorie Rice
Berthalee Scheidler
Olive Smith
Lucille Stevens
Chrystal Sealock
Helen Shafer
Elma Sherburne
Ruby Smiley
Marie Snyder
Rose Snyder
Margaret Strong
Marjorie Treacher
Sylvia Teachout
Helen Tift
Vivian Weller
Lorene Zirn
Mabel Wiler
Mildred Wilkins
Iva Lucas
Orville Broughton
David Bingham
Carlton Davis
Ivon Dove
Rolland Lucas
Robert Sherman

Howard Snyder
Dwain Southworth
Kenneth Thayer
Clyde Thomas
Paul Widener
Philip Browne
Leonard Butters
Wayne Clark
Ralph Collson
Lee Corless
Walton Culp
Orus Davis
J. C. Donnell
Mack Fonda
Robert Fox
Peter Gillespie
Fordus Hand
Lyle Hawes
Peter Hicks
Carl Hillborg
Charles Johnson
Wayne Johnson
Gerald Kell
Lowell Light
Maurice Mills
George Monroe
Harold Morgan
Earl Paradine
Lowell Pfost
Ernest Russell
Duane Sanford
J. C. Spade
William Sweet
Clare Taylor
Oscar Youse

CLASS OF 1923

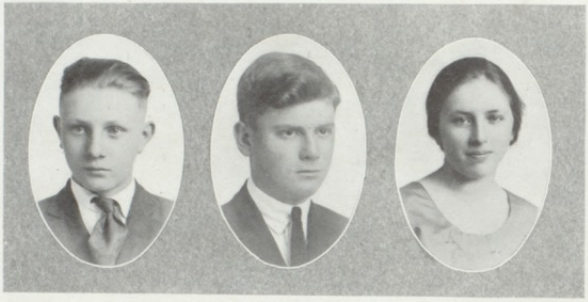

CLASS OF 1924

President ..... JOE AALBREGTSE
Vice-President ..... JOHN DAVIS
Secretary and Treasurer ..... CLOVER FLANDERS
Class Advisor ..... MISS DEAN

ROLL

Joe Aalbregtse
Frederick Addicks
Lawrence Allen
Lawrence Angevine
Herman Baggerly
Henry Baily
Arlene Ball
Beryl Barton
Maxine Beach
Helen Bennett
Esther Bertram
Mildred Birch
Clyde Boyer
Mildred Brooke
Kathryn Brown
M. Bradley
Susie Brown
Walter Brown
Max Calkins
Ethelena Cerrow
C. W. Chapman
Irene Clizbe
Helen Coffman
Pauline Carnell
Wayne Cowell
John Oliver Davis
Bernard Denbrock
Ralph Deuser
Arthur Dorris
Dessie Draper
Viva Dubendorf
Clifford Faust
Sadie Fisher
Clover Flanders
Philip Flanders
Emery Foglesong
Lola Belle Goodwin
Neil Harris
Joy Haskins
Helen Gibbard
Lorenzo Hickey
Philip Holz
Ruth Hoopingarner
James Hoyt
M. Hungerford
Wayne Johnson
Hazel Johnson
Doris Kaiser
Maurice Kaiser
Roberta Kantz
Winifred Kibbe
Kenneth Kinsey
Forest Knapp
Helen Lafler
Bertha Lincoln
Pamelia Lott
Arthur Jr. Lyon
Orville Maxson
Lester Manwarren
Maurice McEndarffer
Marcella McNitt
Anna McGrath
Harry Miller
Louise Mills
Eddie Marrill
Roberta Mosher
Ruth Murphy
Loy Musser
Herbert Nettleman
Lena Ogden
Dorothy Oswalt
Kathryn Paradine
Leo Paul
Dorothy Phinney
Ellen Preston
Arthur Radebaugh
Anna Relyen
O. Renshaw
Clayton Russell
H. Rowe
Margaret Sealock
Mark Semmelroth
Lawrence Shilling
Vera Shippy
Fern Shumaker
Erma Smith
Fred Smith
Harold Smith
Hugh Snyder
Kathryn Steele
Allene Swain
Grace Strong
Beatrice Sweezy
Richard Taschner
Allison Taylor
Lola Teachout
Pearl Tucker
Mable Tupper
Rachel Van Aken
Noma Van Warmer
Alfred Watson
Arthur Wilson
Adaline Wing
Teddy Wing
Athaleen Wolcott
Gerald Wright
John Young

CLASS OF 1924


Can he be working?
Camp Fire.
Roll your Own.
Under Classmen.
Vamplsh, eh?
Fit For a Fight.
New Spring Styles.
Some Mixture.
Barny
Upper Classmen.
Petie.
K.
Team Work
Why the Space?

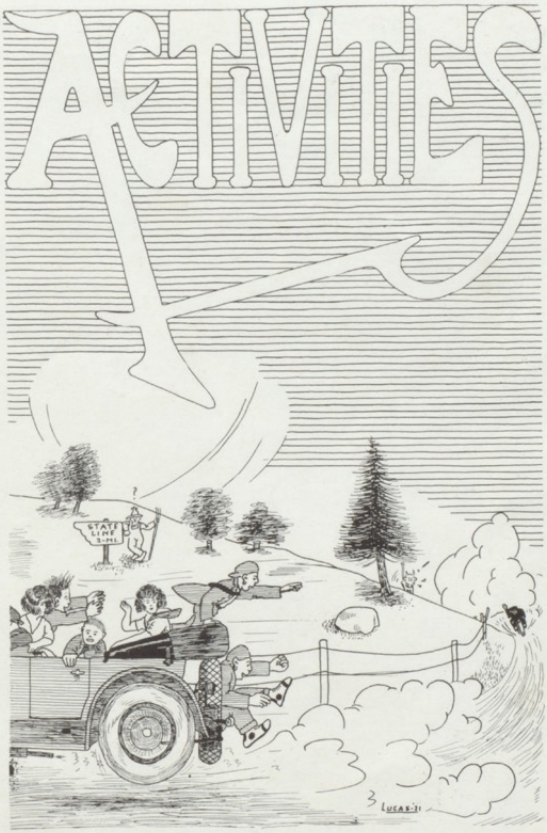
ACTIVITIES
STATE LINE 2 MI.
LUCAS-11

BOYS' GLEE CLUB

BOYS' GLEE CLUB

Director ..... Miss Dorothy Bacon
Accompanist ..... Rhea Johnson.....

First Tenor

Edward Gifford, '21
Maurice Jackson, '22

Second Tenor

Albert Hodgman, '21
Roscoe Wood, '21

First Bass

Kenneth Draper, '21
Arthur Hellenberg, '22
Max Wakeman, '21
Howard Conklin, '22
Clifford Loose, '21
Haskel Whitcomb, '22
Louis Wirt, '21

Second Bass

Niles Baldrige, '21
Robert Rattray, '21
Donald Draper, '22
Maurice Johnson, '21
Hubert Spade, '22

Although this is the first year that a Boys' Glee Club has been organized, it has proved a great success. Their music seems to be mostly humorous and highly entertaining. They have appeared on formal programs of the school, sometimes a selected group rendering a clever song, and have also appeared with the Girls' Glee Club. As for their informal programs—I'm sure many fair ladies of the town have enjoyed the serenading of the so thoughtful troubadours.

GIRLS' GLEE CLUB

GIRLS' GLEE CLUB

Director ..... Miss Dorothy Bacon
Accompanist ..... Marguerite Shattuck

First Sopranos

Marjorie Fox, '21
Shirley Holbrook, '21
Helen King, '21
Kathryn Shattuck, '21
Mildred Evans, '22
Mona Flanders, '23
Clover Flanders, '24
Rachel Van Aken, '24
Lillias Long, '23
Helen Hodgman, '23

Second Sopranos

Rhea Johnson, '21
Gertrude Friedrich, '22
Mary Hodgman, '23
Harriet Abbott, '23
Ruth Hoopingarner, '24
Beulah Hamilton, '23
Aileen Swain, '24

Altos

Elsie Palmer, '21
Myna Angevine, '21
Fern Hill, '22
Margaret Doerr, '22
Janet Randolph, '23
Margaret Luedders, '23
Helen Shafer, '23
Berthalee Scheidler, '23

The Girls' Glee Club, which was organized several years ago, is larger than usual this year. Due to the clever direction of Miss Bacon, they have mastered many difficult songs. They have appeared in numbers for Chapel programs and, together with the Boys' Glee Club, have furnished music for a program given by the Daughters of the Revolution. Their Christmas Eve carols were highly appreciated by many of the town's people.

HI Y

President ..... ROBERT RATTRAY
Vice-President ..... WILLIAM MILNES
Secretary ..... LESTER LUCAS
Treasurer ..... MAX SPRAGUE
Counselman ..... BERT HODGMAN
Counselman ..... NILES BALDRIGE

MR. L. O. GOOD, Senior Leader.

Nape Aldrich	John Gage	G. Monroe
C. Bradley	Morris Jackson	Duane Sanford
L. Butters	Maurice Johnson	Nathan Shafer
Ernest Cole	Wayne Johnson	R. Thomas
R. Coltson	Paul Kemery	Louis Wirt
J. C. Donald	L. Light	Roscoe Wood
Donald Draper	C. Mannerow	W. Wright
Duane Easterday		

Last fall Mr. Good (as good as his name), who is our senior leader, started something. He got a few of the fellows so interested in a State Hi Y convention that they decided to attend, and there, by the talks from some of the greatest men of the country, some of them at least, were first made to realize that there was something else to consider in life besides body and mind. They resolved to complete the Hi Y Triangle of body, mind, and spirit.

Since that time, the club has increased in numbers many fold, and they have attended many banquets at Hillsdale and here. One of the best of these was the one at which Tad Wieman, one of the world's greatest foot-ball players, talked to them. They have had wonderfully good times at all of these banquets, in fact they do at all of their meetings. But that is not their chief aim. Their one big purpose is to make more firm the triangle of body, mind and spirit, and a part of every meeting is devoted to each of these. Every time they have some sort of athletics, basket-ball, boxing, etc. At almost every meeting they get some business man to talk of business conditions in the community, and perhaps the most important part of each meeting is the Bible study conducted by Mr. Good. In this they try to put the meaning of that wonder book into their everyday school life, and we are sure that this study has been of inestimable value to every member of the club. They have a purpose: "To create, maintain, and extend throughout the school and community high standards of Christian character," and no one can truthfully say that they have not at least partially, through the campaign against cheating, and by backing the four C's, Clean Living, Clean Speech, Clean Athletics, and Clean Scholarship, accomplished their purpose. But the task is not finished. Every senior member of the Hi Y leaves C. H. S. with one sincere wish: May the coming classes do their utmost to continue to create and especially to maintain the highest Christian standards possible.

ROOSEVELT DEBATING SOCIETY

ROOSEVELT DEBATING SOCIETY

President ..... KATHRYN SHATTUCK
Vice-President ..... MARY HODGMAN
Secretary ..... HELEN HODGMAN
Treasurer ..... LEONARD BUTTERS

MEMBERS

Robert M. Rattray	Arthur Waite	Robert B. Ryan
Kathryn L. Shattuck	Winifred Kibbe	Phyllis Osborn
Dorothy Lehman	Carolyn Dove	Rhea Johnson
Fannie Moog	Elsie Moog	Avis McNaughton
Mary Hodgman	Nathan Shafer	Helen King
Ithmer Coffman	Erma Smith	Marjorie Fox
Helen Hodgman	Maurice F. Johnson	Arthur Lyon, Jr.
Lester Lucas	Leonard Butters	Churchill A. Bradley
Roscoe L. Wood	Vivian Weller	Gertrude Friedrich
John Gage	Fern Hill	

Although the Roosevelt Debating Society is still in its infancy, it has assumed an important place in school affairs. It was organized by the Debating Team of 1920, who after being defeated in the debate with St. Johns, resolved to gain victory through defeat and accordingly made plans for organizing a society, such as the one which seemed to have played so important part in producing a team of the marked ability which characterized the St. Johns team.

Although this club was organized primarily to further an interest in debating and public speaking, it has gradually come to take on the air of a social organization, putting on an annual banquet each year, and having various other meetings of a social nature during the year.

The club was organized with a membership of about fifteen of the high school pupils, who were actively interested in debate and public speaking. This membership has more than doubled, up to the present time. The fact that the approbation of the club must be obtained before a new member may be admitted has excluded several—some of the members of the club feeling the present membership sufficient to carry on successfully the work of the club. However, a great part of the roll is composed of Seniors who will be leaving in June, thus leaving a vacancy from which under-classmen should benefit.

The club will be glad to welcome any who have proved themselves interested in the promotion of the principles for which it stands.

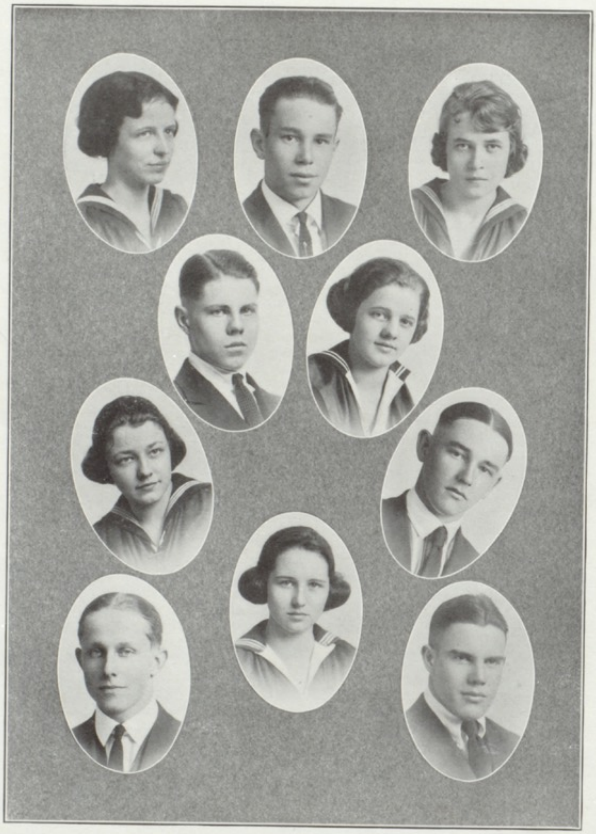

MIRROR STAFF

MIRROR STAFF

Business Manager ..... Bert Hodgman
Editor ..... Shirley Holbrook
Assistant Editor ..... Phyllis Osborn
Cartoonist ..... Lester Lucas
Personal Editor ..... Marjorie Fox
Joke Editor ..... Clifford Loose
Picture Editor ..... Helen Farwell
Society Editor ..... Elsie Palmer
Athletic Editor ..... Napier Aldrich
Advertising Manager ..... Edward Gifford

This year, the Class of '21, feeling that Coldwater High School needed an annual, voted to edit one and immediately began devising ways of earning the necessary money. First they scheduled a benefit at Tibbitts Theater, but as the class had not yet awakened to the fact that they had some hard work before them, it did not bring in much financial aid. Next the class prepared a Senior Fair, which was well attended and at which they made $186.81. Then the class, with the aid of the faculty and fellow students, put on a musical play entitled "Springtime," under the direction of the John Rogers Producing Co. This was a great success, not only in meriting the praise of the audience, but also by netting the class $271.00. In order to raise the remaining necessary funds it was necessary to place a price of $1.00 on each copy of the Mirror. The Staff feels that even at that price the students are getting a book for less than a third of the actual cost.

The real work on the Mirror was not begun until nearly two weeks before it went to press and so the various members of the Staff had a great deal to do in a mighty short time. In presenting this Mirror to you they hope that you will enjoy it, and feel that the project is worth continuing.

The Editor wishes to take this opportunity to thank the other members of the Staff, and all those who contributed to the book, for their co-operation and promptness in handing in their material.

STUDENT GOVERNMENT

STUDENT GOVERNMENT

Several years ago, some time before the present graduating class ever saw the inside of the Assembly room, there was formed in this high school an organization known as the Coldwater High School Self Government Association. It was looked upon as a solution to all problems, as a cure for all ailments. It ran along for several years, during which time it did little more than conduct the chapel programs and keep monitors in the halls during consultation period. Then as the natural result of idleness, it gradually pined away and in two years passed out of existence entirely and nobody seemed to miss it.

But the Roosevelt Debating Society, viewing the present condition of the high school, decided to resurrect from the dead this organ of self-government. You all know their methods and the result of their effort.

A convention of students and faculty assembled to construct a constitution. The old constitution was used as a nucleus to start with and the existing constitution was formed. There were in this convention Margaret Milnes, Napier Aldrich, Albert Hodgman, Robert Rattray, Mr. Symons, Mrs. Randolph, Miss Moore, and Miss McConkey.

The constitution was adopted by a vote of the students and faculty, and the Self Government Association became an established fact. The executive committee consists of Napier Aldrich, President; Kathryn Shattuck, Vice-President; Margaret Milnes, Secretary; Kenneth Olmstead, J. C. Spade, Mary Hodgman, Joe Aalbregtse, and Dorothy Phinney. The legislative committee consists of these same students and the following teachers: Mr. Symons, Mrs. Randolph, Miss Dean, Miss Kempster, Miss Heimbach, Miss Weeks, Miss Moore, and Miss McConkey.

The council has passed several bills and resolutions, restored assembly room privileges and the like. As yet they have had to deal with no serious breach of discipline, but they are vested with authority and could act if necessary.

So you see that the present system of self-government fundamentally is not a new thing, but merely an old organ painted over. Let us not expect too much of it in order that we may not be disappointed, neither let us expect too little so that we accomplish nothing. But let us co-operate with our council in establishing better conditions, and above all, let us not abuse our privileges, but keep our part of the bargain. Let us create a sentiment so strong against wrong doing that the council will not be called upon to use its authority.

This is one of the old institutions of C. H. S. The "Mirror" was another. Hail them both. Long may they live.

SENIOR PLAY

Directress—Miss Eubaugh *Pianist*—Marguerite Shattuck

SENIOR PLAY

"Springtime"

Deals with the blighted romance of a scion of 1868 aristocracy and the daughter of the founder of "Brewster's Pills," which romance is finally realized in the union of their grandchildren in 1920. The time involved in the story covers a period of fifty years.

CAST OF CHARACTERS

James Brewster, founder of Brewster's Pills	Maurice Johnson
Thankful Standish, his sister	Irene Calkins
Priscilla, his daughter	Rhea Johnson
Jack Wainwright, the famous inventor	Lester Lucas
Primrose, daughter of Thankful	Pauline Kaiser
Tom Higgins, of Boston	Spofford Lind
Bobby Brewster, a lion with the ladies	Max Olds
Elvira, a young widow	Marjorie Fox
Abigail Tompkins	Helen Farwell
Zenobia, Bobbie's wife	Kathryn Shattuck
Desiree, a society girl	Helen King
Sue, a society girl	Elsie Palmer
Joyce, a society girl	Frances Culp
Mrs. Elkins	Gertrude Petch
Parsons, Bobby's valet	Edward Gifford
Phil	Ralph Fox
George	Napier Aldrich
Master Jack Wainwright	Herman Scott
Little Priscilla Higgins	Lucia Eaton
Vera Riggs	Marjorie Carroll
Daisy, who stutters	Ruth Kitchel

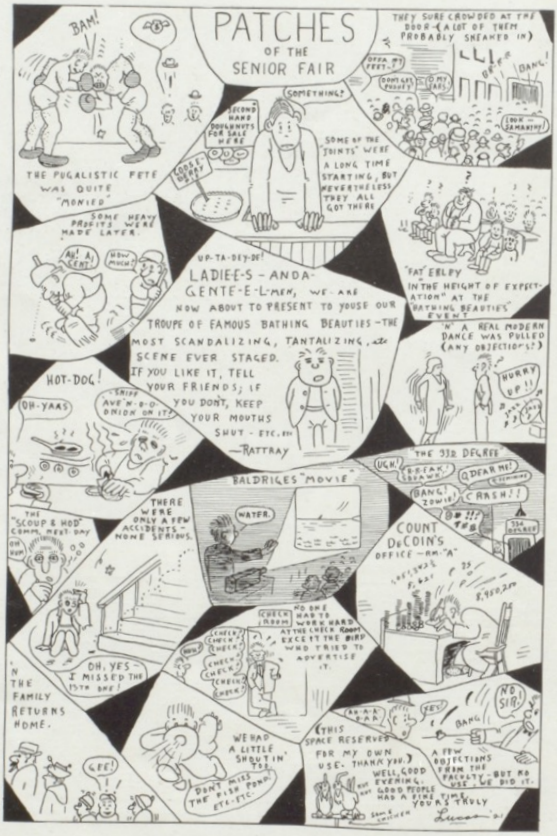
PATCHES
OF THE
SENIOR FAIR
BAM!
THE PUGALISTIC PETE WAS QUITE "MONIED"
SOME HEAVY PROFITS WERE MADE LATER.
AW! A CENT!
HOW MUCH?
SECOND HAND DOUGHNUTS FOR SALE HERE
GOOD! GIVE ME 3!
SOMETHING?
SOME OF THE JOINTS WERE A LONG TIME STARTING, BUT NEVERTHELESS THEY ALL GOT THERE
THEY SURE CROWDED AT THE DOOR - (A LOT OF THEM PROBABLY SNEAKED IN)
OFFA MY FEET!
DON'T GET PEACHY!
OUT ARE!
BANG!
LOOK SEMAPHORE!
"FAT" EELPY
IN THE HEIGHT OF EXPECTATION AT THE "BATHING BEAUTIES" EVENT
UP-TA-DEY-DE!
LADIEE-S - AND A-
GENTE-E-L'MEN, WE ARE NOW ABOUT TO PRESENT TO YOUSE OUR TROUPE OF FAMOUS BATHING BEAUTIES - THE MOST SCANDALIZING, TANTALIZING, etc SCENE EVER STAGED. IF YOU LIKE IT, TELL YOUR FRIENDS; IF YOU DON'T, KEEP YOUR MOUTHS SHUT - ETC. etc
—RATTRAY
'N A REAL MODERN DANCE WAS PULLED (ANY OBJECTIONS?)
HURRY UP!!
HOT-DOG!
OH-YAAS
SNIPE AVE'N-O-O ONION ON IT?
THE 332 DEGREE
UGH!
B-R-E-A-K S-T-R-E-T-C-H
O DEAR ME!
BANG! ZOWIE!
CRASH!!
BALDRIGES "MOVIE"
WATER.
THE "SCOUP & HOD" COMM. NEXT DAY
THERE WERE ONLY A FEW ACCIDENTS - NONE SERIOUS.
COUNT DeCOIN'S OFFICE - RM. "A"
RECEIVED $ 1.00
$ 50.00
$ 50.00
'N THE FAMILY RETURNS HOME.
OH, YES - I MISSED THE 13TH ONE!
CHECK ROOM
NO ONE WAS TO WORK HARD AT THE CHECK ROOM EXCEPT THE BIRD WHO TRIED TO ADVERTISE IT.
CHECK CHECK CHECK CHECK CHECK CHECK
WE HAD A LITTLE SHOUTIN' TOO.
DON'T MISS THE FISH POND, ETC. ETC.
(HA-A-A HA-A)
(THIS SPACE RESERVED FOR MY OWN USE. THANK YOU.)
YOU!
BANG!
NO SIR!
A FEW OBJECTIONS FROM THE FACULTY - BUT NO ONE DID IT.
WELL, GOOD EVENING. GOOD PEOPLE HAD A FINE TIME. YOURS TRULY
Lucas
LEE!

SENIOR FAIR

"THE QUIET FAMILY"

Cast of Characters

Mrs. Benjamin Bibbs ..... Kathryn Shattuck
Mr. Benjamin Bibbs ..... Robert Rattray
Mrs. Barnaby Bibbs ..... Phyllis Osborn
Mr. Barnaby Bibbs ..... Edward Gifford
Selina Summers ..... Marjorie Fox
Peter Dink, a penniless lawyer ..... Lester Lucas
Snarly, the maid ..... Helen King
Grumpy, the butler ..... Niles Baldrige

The event of the Senior Fair surpassed all expectations of success, by netting the class $186.81. The main show, a farce entitled "The Quiet Family," was staged in the Assembly Room, and was received with bursts of laughter and enthusiastic applause. There were many other and varied attractions, namely: The hot-dog stand, movies, home-made candies, fish-pond, cabaret, ice-cream stand, athletic show, thirty-third degree and fortune telling.

The bathing beauty show was looked forward to eagerly by members of the masculine sex, who were taken aback at the sight of five tiny goldfish innocently swimming in their glass house.

The affair was well attended by students and prominent citizens of the locality, who reported an enjoyable evening.

FACULTY PLAY

"THE MAN FROM BRANDON"

Cast

Phil Lester, captain of Brandon football team ..... Mr. Symons
Jeremiah Decker, M. D., from the Kirby Insane Hospital ..... Mr. Good
Dan Moulton, of Brandon, Miss Janet's nephew ..... Mr. Martin
Miss Janet Spencer, a maiden lady ..... Miss Dean
Bernice Moulton, Miss Janet's niece ..... Miss McConkey
Bertha Melvin, Bernice's friend ..... Miss Hayes
Anne, Miss Janet's maid ..... Miss Osborn

Although there have been many entertaining and interesting chapel programs given at the High School this year, the one put on by the Faculty was perhaps the most highly enjoyed by the students. Not often are we given the opportunity of seeing the members of that awe-inspiring body in the undignified positions which they occupied that Wednesday morning. We saw one of them being given a rather forceful ducking in a tub of hot water, which was really the bath prepared for "poor sick Fido" by his adoring mistress, another one of our faculty. Yet another was searching for a turkey which he was planning to baste—with a stick of wood. In the maid, who used perfectly terrible grammar, we recognized another of the austere members of the Faculty. The three remaining members of the cast seemed to be occupying more their natural state; the one, who has trained so many football men, being a star himself, while the other two were charming girls, waiting for the return of their brother and his guest, who were expected home from college on a vacation.

The student body has always deemed the Faculty (or most of them) "good sports," but we were doubly sure of it after this performance, which they so kindly put on for our entertainment.

JUNIOR-SENIOR BANQUET

THE evening of June third saw the Elks' Temple attired in gayest decorations. Here the annual farewell banquet and dance was given, by the Juniors, to the Seniors and Faculty. The banquet was served in the large dining room, which was very attractive with its bright decorations of class colors. The dinner course consisted of escalloped chicken, potatoes au gratin, peas in timbales, lemon sherbet, salted nuts, hot rolls and chocolate. Fruit salad and salted wafers comprised the salad course, while brick ice-cream and angel food cake ended the delightful dinner.

After dinner the guests, and their hosts and hostesses, enjoyed an excellent program of toasts. Miss Margaret Milnes acted very efficiently as toast-mistress. Churchill Bradley gave a toast to the Seniors, which was responded to by Miss Phyllis Osborn in a very charming manner. A toast to the Faculty was given by Miss Gertrude Friedrich, and was answered by Miss Irene Weeks, of that august group. The conclusion of the program was the reading of the Class Will, by Ferris Purdy. Originality seemed to be the keynote of the toasts, and some exceedingly interesting stories, not generally known, were told of some of the most severe members of the Faculty and the most dignified of upper-classmen.

The ball room was very charmingly decorated, not the least of the decorations being the dainty gowns of the pretty dancers. These alone formed a very delightful picture. The long evening was spent in enthusiastic dancing. Those present will always remember June third, nineteen hundred and twenty-one, as a red-letter day.

We, the members of the Senior Class, extend to the Class of Twenty-Two our sincere thanks and appreciation for the wonderful entertainment so delightfully given as the last social event of our career in C. H. S.

COMMENCEMENT PROGRAM

CLASS OF 1921

CLASS COLORS—MAROON AND GOLD

1. March ..... Marguerite Shattuck
2. Salutatory ..... Albert B. Hodgman
3. Piano Solo ..... Thelma Corless
4. Valedictory ..... Kathryn Shattuck
5. Vocal Solo ..... Maurice Johnson
6. Address ..... Dr. Douglass
7. Presentation of Diplomas ..... W. H. McCort,
President of the Board of Education

CALENDAR OF EVENTS

JUNE, 1921

June 1-6 ..... Semester Reviews
June 2-3 ..... Senior Exams.
June 3 ..... Junior-Senior Banquet
June 5 ..... Baccalaureate Address
June 7-8 ..... Final Exams.
June 9 ..... Commencement
June 10 ..... High School Picnic and Class Sports

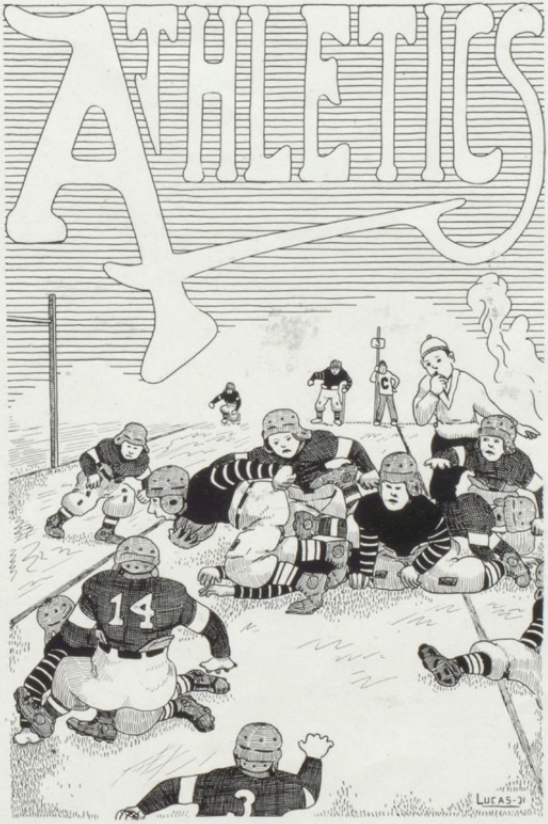
ATHLETICS
14
LUCAS-21

FOOTBALL TEAM

FOOTBALL

C. A. Martin ..... Coach
William ("Bill") Milnes ..... Captain '20
Max ("Max") Earley ..... Captain Elect '21

CAPTAIN BILL MILNES

"C" MEN

Capt. Milnes
Aldrich
Hodgman
Johnson
R. Fox
H. Fox
Loose
Lucas
Sprague
Earley
Smith
Jordan
Gruner
Hellenberg
Sanford
Bradley

"R" MEN

Olmstead
Spade
Wright
Davis
Heisrodt
Dove

John ("Doc") Gage ..... Manager—Honor Letter

This year's foot ball team showed that C. H. S. has some real clean fighting athletics. Under the capable leadership of Captain Milnes the season ended with a record our foot ball fans can be proud of.

The first game of the season was played at Union City. Having only five of last year's men on the team, it was a little doubtful what the outcome would be. After the first few minutes of play our boys began to smash through their opponents without any trouble, and continued to do so throughout the game. The final score was C. H. S. 34—Union City 0. This being the first game of the season, many mistakes were made, as was expected, but it put confidence into the boys, which meant a successful season.

The second game of the season was a walk-away for the opponents in the first half. The Coldwater boys could not forget the whirlwind of a team Kalamazoo had the year before. Every player went into the game with a frightened look that spelled defeat. Kalamazoo took advantage of the situation, and walked down the field time and again for a touchdown. Before the end of the first half, the locals discovered that Kalamazoo was playing on its reputation, so put forth every effort, and during the second half held their opponents scoreless. If the Kalamazoo game had been a few weeks later, the local team would have stood a good chance of winning.

The next game was played at Sturgis. It looked at first as though C. H. S. would win an easy victory, but in the second half Sturgis came back strong, and worked pass after pass with success, gaining eight to ten yards each time. If our opponents could have worked the long pass game on our boys, they would have accomplished more, but our boys were watching for this, so that accounts for the success which Sturgis had in working short passes. Our line was like a stone wall throughout the entire game, so our opponents tried pass after pass. The final score was 39 to 13 in favor of C. H. S.

The following game with Adrian was one of the best games of the season. Our boys were tuned up to a high pitch, anxious to get revenge for the defeat suffered by C. H. S. the year before. A few minutes before the game was called, while the Adrian eleven was warming up, the spectators on the side lines were ready to give the game to the visiting team. The Adrian eleven was fast and heavy, but they did not have the "pep" or fight to defeat our aggregation. From the very start, the red and white team outclassed their opponents and sent them home with a score not to be proud of, 26 to 0.

The next victim was Hudson. Ralph Fox and Johnson were on the side lines during this game with slight injuries. Hudson put up a game fight, but did not stand any chance with our team. The final score was 21—14 in favor of Coldwater.

The succeeding game with Marshall was a fight from the start to the finish. The game was not won by either team till the final whistle sounded. It was up to C. H. S. to defeat Marshall, to pay back the defeat handed our boys a year

ago. Neither team was able to score, being forced to punt a few minutes after gaining possession of the ball. Finally the local boys made the first touchdown by an on side kick. This took the life out of the opponents, and they were unable to get the pig skin near their goal line.

The following week the boys made a trip to Albion in cars, during a snow storm. It was cold, and our team was in no condition to play. Because Coach Martin was delayed on the road with car trouble, the boys were worked up to a nervous point, and played a lifeless game during the first half. In the second half they came back strong and scored a touchdown before the opponents realized it. Almost a deadlock ensued, but finally Albion succeeded in completing a pass, and scored a touchdown. This encouraged them to greater efforts, and another pass netted them a good gain, which resulted in a third touchdown made by a line smash which brought the final score to 33—6.

The following day the team went to Ann Arbor to witness the Chicago-Michigan game. This was made possible by the good spirit and efforts which the High School put forth during the season. Every boy had a good time, and all felt repaid for the hard grind which they had been put through during the past weeks.

We have nothing more to say in regard to the Blissfield game, except that we do not consider it a defeat.

The Thanksgiving game with Hillsdale was an easy victory. The game was played with straight football from start to finish. Coldwater played a tie game with Hillsdale last year, so it was necessary to show them up this year. The visiting team did not get in our danger zone at any period during the game. The final score was 34—0. It is expected next year that Hillsdale will be out to seek revenge, but we hope to be prepared.

The High School this year loses eight players from the squad. W. Milnes, N. Aldrich, C. Loose, M. Johnson, L. Lucas, R. Fox, H. Fox, and B. Hodgman.

Captain Milnes has proved himself a capable leader, and was liked by all the men of the squad. He was strong on both the offensive and defensive side of the game. Bill will be greatly missed on next year's football field.

Nape Aldrich has been one of the best High School punters in this part of the state. He out-punted every team this year, and it will be hard to find some one to fill his place next year. His speed in the back field netted our team many long gains.

Bert Hodgman developed into a very good quarter-back this year. This is the hardest position on the team to fill, for if anything goes wrong it's the fault of the quarter-back. It generally takes two years to develop a good man for

this place, but after the first few games Bert was holding down the job in a first-class manner. To fill his vacancy will be one of the biggest problems to be solved next year.

Tippy Loose was one of the best ends C. H. S. has had in a long time. Tippy would rather catch passes than eat. Time and again he would catch passes which were almost out of reach, and go for a long gain or a touchdown. It was very seldom that an end run or a line smash to Tippy's side would work, for he was always on the job.

M. Johnson was a new addition to the team this year. His brilliant playing on the line made many an opening and stopped many a line smash. In the game with Adrian and Hillsdale, when playing at half-back he tore through the line for many long gains. We will miss his weight and speed next year.

L. Lucas started out the season at the position of full-back as green as you find them. He worked hard and by the end of the season developed into a good man for that job. He was not fast, but when he hit the line, he hit hard. If Lucas were back next year, he would play a star game from the start.

R. Fox was the man of the hour. If Ralph was not mixed up in every play, things didn't go just right. When an opponent got around to his end, Ralph was there to give him a jolt that would make him lose his nerve. He was one of the most consistent players on the team, both offensively and defensively. It will be a difficult task to fill "Spider's" place.

H. Fox played in hard luck this season. Owing to injuries, he was forced to stay out of the game most of the time. It crippled the team, because Herb was a hard-hitting back field man and always tried to do more than his share. We are sorry he cannot be back next year to make up for his hard luck this year.

John Gage, although not a member of the team, helped in every way to make the team what it was. He was out every evening and worked hard, knowing that he could not play but still he wanted to do something to help the boys. He has not only helped in football, but in all the school activities. We think his place can never be filled.

"Fat" Earley was elected for next year's Captain. His playing this year won this position of honor, and he claims that although our losses are heavy this year, C. H. S. will come back strong next year.

The following boys are left from this year: Hellenberg, Olmstead, Bradley, Sanford, Jordan, Gruner, Sprague, Smith, Kaiser, Spade, Wright, Davis, Whitcomb, Mohrhardt, and Carpenter. They all played hard this season and will make an awful scramble for a berth on the team next year.

BOYS' BASKET BALL TEAM

BOYS' BASKET BALL

CAPTAIN NAPE ALDRICH

C. A. Martin ..... Coach
N. S. (Nape) Aldrich ..... Captain
Elmer (Tootie) Mohrhardt .....Captain Elect

"C" MEN

Aldrich
Loose
Olmstead
Johnson
Whitcomb
Hellenberg
Mohrhardt
Dorrance
Ralston
Spade

"R" MEN

Clark
Mannerow
Turner

Old C. H. S. had rather a slump in basket ball, having apparently expended all her energies on a successful football team; thus leaving herself exhausted for basket ball.

Coach Martin started the year with a bunch of the greenest of green applicants, Aldrich being no exception, in spite of a year's experience. After a few hard weeks this bunch gained some semblance of a team in the form of floor work, but remained absolute failures as to basket shooting.

In this condition they voyaged to Hudson, to return a sadder and wiser team. The first half of the Hudson game was a walk-away for Hudson, our fellows being scared stiff. The next half they began to limber up, and Hudson was able to ring up but one more point during this period than their opponents.

The following games were a series of defeats, leavened only by the defeat of Hillsdale and Hudson; Hillsdale, a close hard fought battle of many thrills and some beautiful floor work on the part of the locals, and Hudson a game of sweet revenge.

The number of defeats were dejecting, but every man stuck to his job, and through much hard practice the team developed some very good floor work and an impregnable defense. The team work was conceded by many local fans, as well as outside critics, to be equal if not superior to anything our fellows ran up against. But in the matter of basket shooting a decided deficiency was shown that could not be overcome by practice. A few weeks before the end of the season, however, "Tootie" Mohrhardt appeared in school and after a week or so of diligent work on his(?) part, became eligible. He was a decided addition to the team, for Mohrhardt was well known for his ability in dropping the ball through the elusive hoop, but this year something seemed lacking, and in spite of the combined efforts of the two former team mates, Aldrich and Mohrhardt, it was decided, as the Marshall coach said, "That two men couldn't make a team."

Another streak of hard luck was sustained in the early part of the season when Hellenberg fractured his arm during practice. He was able to return toward the end of the season, but lacked the practice and confidence to be of much use.

This year's team loses but two regulars, leaving a number of experienced men for next year, who will be captained by Mohrhardt. Our heartiest good wishes and support are given these fellows, and we hope they will clean up things next year in a manner that will wipe out this year's record, and again put old C. H. S. on the basket ball map.

SEASON'S RESULTS

Hudson	35	C. H. S.	14
Hillsdale	18	C. H. S.	19
Sturgis	33	C. H. S.	14
Three Rivers	30	C. H. S.	18
Sturgis	17	C. H. S.	16
Adrian	11	C. H. S.	44
Marshall	39	C. H. S.	8
Three Rivers	21	C. H. S.	3
Marshall	37	C. H. S.	18

GIRLS' BASKET BALL TEAM

GIRLS' BASKET BALL

CAPTAIN MARY HODGMAN

Each year finds added interest and brighter prospects for a girls' basket ball team in C. H. S. This year, with all the players of last year back, the girls played eight games with outside teams, against six games of the preceding year. The season, as a whole, was successful. Miss Heimbach, the coach, has shown the greatest interest in the success and training of the team. Through her efforts some of the most important games have been won. The schedule was as follows:

C. H. S.....26. HILLSDALE....3.

LINE-UP:

Helen Hodgman .....L. F.
Kathryn Shattuck .....R. F.
Mary Hodgman .....L. G.
Marguerite Peppiat .....R. G.
Irene Russell .....C.
Phyllis Osborn .....S. C.

SUBS:

Marjorie Fox, Rhea Johnson, Avis McNaughton.

The Hillsdale game played on our own floor started the season off with a victory. Our team had Hillsdale completely swamped, and at no time were they able to catch up with the fast tactics of our girls. Luck seemed to follow the forwards, and time after time the ball found its way into the basket. Klock refereed a good game.

C. H. S.....13. STURGIS....17.

LINE-UP:

Helen Hodgman ..... L. F.
Kathryn Shattuck ..... R. F.
Rhea Johnson ..... L. G.
Marguerite Peppiat ..... R. G.
Irene Russell ..... C.
Avis McNaughton ..... S. C.

SUBS:

Mary Hodgman, Phyllis Osborn, Marjorie Fox.

In this game the girls' team suffered its first defeat of the season. Unaccustomed to the severe method of refereeing, employed by the Sturgis referee, our team was fouled again and again, and it can truly be said that Sturgis won on fouls, for C. H. S. had more field throws than Sturgis. However, Sturgis had superior team work.

C. H. S.....4. TECUMSEH....32.

LINE-UP

Helen Hodgman ..... L. F.
Kathryn Shattuck ..... R. F.
Mary Hodgman ..... L. G.
Marguerite Peppiat ..... R. G.
Irene Russell ..... C.
Avis McNaughton ..... S. C.

SUBS:

Rhea Johnson, Marjorie Fox.

C. H. S. had looked forward for a long while to the time when the girls could play Tecumseh. This town has always been noted for its excellent girls' team, and it lived up to its reputation in this game. Marguerite Peppiat had her ankle injured in this game and so was unable to finish. Rhea Johnson took her place and played well, being especially good on interference. The trip up to Tecumseh was long and tiresome, and the girls were pretty well tired out to play, but the team fought to the last whistle. C. H. S. girls' team will have to win from T. H. S. next year.

C. H. S.....15. VICKSBURG....10.

LINE-UP

Helen Hodgman	L. F.
Kathryn Shattuck	R. F.
Rhea Johnson	L. G.
Mary Hodgman	R. G.
Irene Russell	C.
Avis McNaughton	S. C.

SUBS:

Marguerite Peppiat, Marjorie Fox.

Vicksburg came down here with the idea of gaining a neat victory over C. H. S., but our girls' team had a victory in mind for themselves, and although the game was unusually rough, C. H. S. came out on top with a score of 15—10. Flock refereed a good game for the teams.

C. H. S.....14. THREE RIVERS....25.

LINE-UP

Helen Hodgman	L. F.
Kathryn Shattuck	R. F.
Rhea Johnson	L. G.
Dorothy Oswald	R. G.
Irene Russell	C.
Avis McNaughton	S. C.

SUBS:

Marjorie Fox, Adaline Wing.

The train pulled out of Coldwater with Captain Mary Hodgman and Marguerite Peppiat behind, giving the team all the moral support possible, but in spite of the contrived efforts of all the members of the team, Three Rivers won the game. The referee from Kalamazoo was especially fine, and gave the team a square deal.

C. H. S.....28. STURGIS....15.

LINE-UP

Helen Hodgman	L. F.
Kathryn Shattuck	R. F.
Mary Hodgman	L. G.
Marguerite Peppiat	R. G.
Irene Russell	C.
Avis McNaughton	S. C.

SUBS:

Rhea Johnson, Marjorie Fox.

When Sturgis came here, our girls' team was out for revenge, and they played that night as never before, to wipe out the former defeat. This makes the third time within two years that C. H. S. has beaten Sturgis. The team work of C. H. S., right from the start, had Sturgis going, and never once did they recover after our team started rolling the ball into the basket. Klock was the referee.

C. H. S....7. HILLSDALE....11.

LINE-UP

Kathryn Shattuck	R. F.
Marjorie Fox	L. F.
Mary Hodgman	L. G.
Marguerite Peppiat	R. G.
Irene Russell	C.
Avis McNaughton	S. C.

SUBS:

Rhea Johnson, Shirley Holbrook, Helen Bennett.

This game was one of the roughest and hardest fought games of the season. Handicapped with Helen Hodgman unable to play, C. H. S. suffered defeat at the hands of Hillsdale. However, in justice to the splendid team work of our girls, it must be mentioned that the referee was a little slack about allowing the Hillsdale players to over-guard. H. H. S. was out to revenge her former defeat, and she was in part successful.

C. H. S....10. THREE RIVERS....14.

LINE-UP

Helen Hodgman	L. F.
Kathryn Shattuck	R. F.
Mary Hodgman	L. G.
Marguerite Peppiat	R. G.
Shirley Holbrook	C.
Avis McNaughton	R. G.

SUBS:

Marjorie Fox, Rolene Olmstead, Dorothy Oswald.

The girls' team had hoped for a victory for the last game, but Three Rivers was destined to win through their superior ability. The game was fair and square, and although at times it looked like a victory for C. H. S., Three Rivers carried home the laurels.

This season has been one of pleasure for those who took part in basket ball. The girls earned the money for maroon sweaters with service strips. At the close of the season the C's were presented in chapel and each responded with a speech. On Friday, April 15, the annual Girls' Basket Ball Banquet was given. This ended the season of 1921.

Our Athletes.

A Base ball Fan.

"What's the matter with BOB?"

This Star Likes Base ball as well as Basketball.

Our Girls team— Ready for a scrap.

Football Stars.

He breaks ALL records. (Also the scales)

A Large Part of Next year's team.

Same Runners.

At Home.

ALL Aboard!

TRACK TEAM

TRACK

CAPTAIN BERT HODGMAN

C. A. MARTIN .....*Coach*
ALBERT (BERT) HODGMAN ..... *Captain*

For several years one of the things C. H. S. has lacked has been a track team. Until a few years ago we had always had good representation in this line, and have had records to be proud of, but for some unaccountable reason, track athletics had apparently died a natural death. But this year we discovered that it—track—had only been playing possum, and after a little shaking is as lively as ever.

The only thing lacking at present for the development of a good team is the difficulty in finding a place to practice. The first meets were inter-class. Field events were held April 15th at Water Works Park, and Track Events the 19th at the old Fair Grounds. A preliminary in the form of a relay was held a week or so earlier. The Sophs won this, with the Juniors a close second, and Seniors third. This event counted points toward the Burr Osborn Trophy, a cup given by Mr. Osborn in memory of his son, a former C. H. S. man. The Seniors carried off the honors in the Track and Field events by good margins, the Sophs nosing the Juniors out of second, forcing them to take a close third.

A great deal of "dope" was upset, and several new men discovered.

SUMMARY OF FIELD EVENTS

Pole vault—H. Spade, Jun., 1st; Hodgman, Sen., 2nd; Loose, Sen., 3rd. Height, 9 feet 1 inch.

Discus—Aldrich, Sen., 1st; Milnes, Sen., 2nd; Renshaw, Fresh., 3rd. Distance, 83 feet 6 inches.

Shot put—Johnson, Sen., 1st; Aldrich, Sen., 2nd; Gruner, Jun., 3rd. Distance, 40 feet 6 inches.

High jump—Renshaw, Fresh., 1st; Aldrich, Sen., 2nd; Davis, Soph., 3rd. Height, 4 feet 10 inches.

Broad jump—Aldrich, Sen., 1st; Kenshaw, Fresh., 2nd; Sanford, Soph., 3rd. Distance, 18 feet 8 inches.

Javelin—Gruner, Jun., 1st; H. Spade, Jun., 2nd; Johnson, Sen., 3rd. Distance 114 inches.

TRACK EVENTS

50 yards—Aldrich, Sen., 1st; Hodgman, Sen., 2nd; H. Spade, Jun., 3rd. Time, 6 seconds.

100 yards—Aldrich, Sen., 1st; Dorrance, Jun., 2nd; Bingham, Soph., 3rd. Time, 11 seconds.

220 yards—Aldrich, Sen., 1st; Hodgman, Sen., 2nd; J. C. Spade, Soph., 3rd. Time, 26 seconds.

440 yards—Bingham, Soph., 1st; Baldrige, Sen., 2nd; Sanford, Soph., 3rd. Time, 57 4/5 seconds.

One-half mile—Pfost, Soph., 1st; Baldrige, Sen., 2nd; Whitcomb, Jun., 3rd. Time 2:23.

One mile—Sprague, Jun., 1st; Pfost, Soph., 2nd; Dove, Soph., 3rd. Time, 5:37 4/5.

220 hurdles—H. Spade, Jun., 1st; Davis, Soph., 2nd; Watson, Fresh., 3rd. Time, 33 1/5.

One-half mile relay—Soph., 1st (J. C. Spade, Culp, Bingham, Sanford); Juniors, 2nd; Seniors, 3rd.

Following these events, Bert Hodgman was elected Captain of the Track Team.

Saturday, April 23, the team made the trip to Howe, Indiana, to meet the Lima Consolidated schools. Captain Hodgman certainly deserves a write-up all his own for the way he "came back" and carried off the pole vault, and we're looking for some more of the same stuff from him.

C. H. S., 60; Lima, 52.

SUMMARY

100 yards—Lent, L., 1st; Aldrich, C., 2nd; Hodgman, C., 3rd. Time, 10 4/5.

High jump—Renshaw, C., 1st; Shaeffer, L., 2nd; Jordan and Aldrich, C., tie for 3rd. Height, 5 feet 2 inches.

50 yards—Aldrich, C., 1st; Lent, L., 2nd; Shaeffer, L., 3rd. Time, 5 4/5.

Mile—Miller, L., 1st; Pfost, C., 2nd; Sprague, C., 3rd. Time, 5:18 2/5.

Shot put—Johnson, C., 1st; Lent, L., 2nd; Good, L., 3rd. Distance, 39 feet 6 inches.

440 yards—Bingham, C., 1st; Juday, L., 2nd; Sanford, C., 3rd. Time, 60 2/5.

Pole vault—Hodgman, C., 1st; Shaeffer, L., 2nd; Loose, C., 3rd. Height, 9 feet 4 inches.

Discus—Aldrich, C., 1st; Rehn, L., 2nd; Good, L., 3rd. Distance, 94 feet 3 in.

220 yards—Lent, L., 1st; Smeltgy, L., 2nd; Aldrich, C., 3rd. Time, 25.

Broad jump—Aldrich, C., 1st; Renshaw, C., 2nd; Lent, L., 3rd. Distance, 19 feet 9½ inches.

220 low hurdles—Hodgman, C., 1st; Smeltgy, L., 2nd; Krugh, L., 3rd. Time, 30 2/5 (run in separate heats against time).

Half mile—Spruer, L., 1st; Good, L., 2nd; Pfost, C., 3rd. Time, 2:08.

Half mile relay—Coldwater 1st (Hodgman, Turner, Aldrich, Bingham); Lima second.

Coach Martin has scheduled meets with Sturgis and Hillsdale, it is understood. He expects to send at least six men to the Kalamazoo Normal meet, and also several to the State meet. We owe a lot to the coach for developing Foot-Ball and Basket-Ball teams out of green material, and for our coming Track team. Without him C. H. S. would have suffered athletically, but with a man of his type at the head of things, we couldn't help turning out pretty successful teams. So here are our best wishes to Coach Martin, and to the future teams of old C. H. S.

Cola?

Spuds.

Camp Costume.

Happy Thoughts.

Over the Top.

She Looks Cold.

Take your Choice

Some Ears.

Traffic Cop.

Ki.

Praises

BASEBALL TEAM

CAPTAIN HUBERT SPADE

BASE BALL

The old school has always been able to hold her place in base ball, and she certainly is going to keep it up, from all appearances.

Base ball has been rather slow getting started, owing to bad weather, but the team is composed of men who have seen service before, and were consequently easy to get into shape.

The first game of the season was held at Adrian on April 29th, on a rainy, disagreeable day. The field was muddy and the game slow, but until the sixth inning our fellows held Adrian to a tie score. In the seventh something happened, and Adrian crossed the home plate four times, making the score 7—11 in their favor. The game was called at the end of the seventh inning because of the rain. The team is sure of cleaning up on Adrian here, as they only obtained six hits from Spade, while our fellows found their pitcher a snap.

May 4th, C. H. S. proved herself by cleaning up on the Union City team, 5—4. The game was close, as is shown by the score, and since Union City has claimed a "crack" team this year we are feeling pretty good.

COLDWATER LINE-UP

Pitcher	J. C. Spade
Catcher	M. Johnson
1st Base	A. Hellenberg
2nd Base	H. Spade
3rd Base	R. Sherman
Short Stop	E. Clark
Right Field	L. Faust
Center Field	H. Whitcomb
Left Field	L. Paul
Substitute	G. Keel

SCHEDULE

April 29	Adrian, there
May 4	Union City, here
May 7	Albion, there
May 10	Colon, here
May 14	Union City, there
May 21	Albion, here
May 31	Adrian, here

L. O. Good ..... Coach
H. Spade ..... Captain

AT THE CLOSE OF THE CONTESTS

The prizes all save one were gone,
The judge held high the last:
'T had been a day of rivalry,
And many a die been cast.

The youths beneath the good king's throne
Had played with all their might;
His judgment now awaited they,
And most held prizes bright.

But now the king held up his hand,
And spake for every ear;
"This last I give to one whose claim
I wish you all to hear."

"In every game this youth hath played
And smiling done his best;
And though he seldom finished first,
He cheered loud for the rest."

"And back again—again came he,
Each time the same good grace;
And now he stands with you below,
And still a smiling face."

"For pluck, for courage, for that smile,
For rising at each trip,
For all that's best in games, in life,
For true good sportsmanship—"

"I give this banner to yon youth,
And wish him all success;
His letters here are gilded bright;
Come forth, good C — H — S."

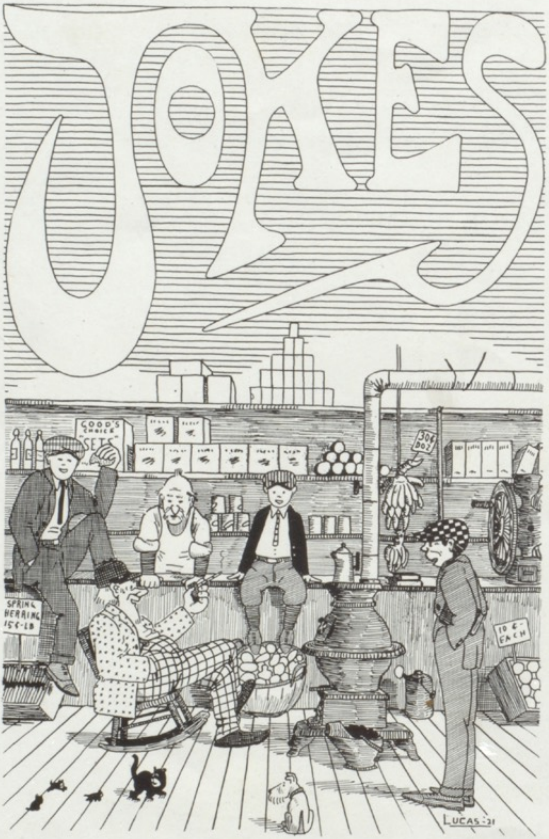
JOKES
GOOD'S
SPRING
HERRING
15¢-LB
10¢
EACH
LUCAS '21

If a fellow tries to kiss a woman and gets away with it, he's a man; if he tries to kiss her and doesn't get away with it, he's a brute; if he doesn't try to kiss her, but would get away with it if he tried, he's a coward; and if he doesn't try to kiss her, and wouldn't if he did, he's a wise man.—*Dirge.*

Pike—What would you say is the first indication of insanity?
Ike—When a fellow believes that two can live cheaper than one.—*Siren.*

"She reminds me of the sea."
"Howzat?"
"She looks green, but sometimes she is awfully rough."—*Judge.*

Prospective Employer—Your recommendations are not so good. If I hire you this time, what would be the outcome?
Applicant—That, sir, would depend on the income.

Customer—I want some winter underclothes.
Clerk—How long?
Customer—How long? I don't want to rent 'em, I want to buy 'em.

She bent over him and gazed longingly into his one good eye. "Je l'adore," she murmured, every syllable a caress. He looked up at her and answered gruffly, "Aw, go shut it yourself."

He—Have you ever kissed a man before?
She (falteringly)—Y—yes.
He (excited)—Tell me his name, so I can thrash him.
She—But—but—he might be too much for you.

Hen—Whence the black eye, old thing?
Tee—Oh, I went to a dance last night and was struck by the beauty of the place.

Young girls who would be fetching,
From me accept this tip:
Eat onions and you'll never have
A moustache on your lip.

Magistrate—What do you mean by walking across the court-house lawn? Can't you read the signs?

Astonished Freshie—But the sign says, "Fine for Trespassing."

She—Where's that umbrella I let you have the other night?

He—Some one must have recognized it.

Bevo—Don't you know, old deah, a cemetery is an awfully grave place.

2¾%—Yeh, people are just dying to go there, too.

The man who admits he is self-made relieves the Lord of a lot of responsibility.

That woman who cannot call her hair her own always lives in fear of an undoing.

Old Timer—You fellows must have taken these jokes from the ark.

Staff—Why? Do you recognize them?

He—Did you know that the wooden grand stand had collapsed?

She—How did it happen?

He—Wooden stand.

PERSONALS

What would happen if—
Helen Farwell sat alone one noon hour?
Gertrude Petch flunked all her subjects?
Earl Clark should suddenly lose his ruddy complexion?
Ruth Wentworth should lose her dignity?
Nathan Shafer should be quiet for two minutes?
Sally and Jud should have a row?
John Wirley should grow as tall as John Gage?

Phyllis O. in U. S. History—There are 211,877 Representatives for every person.

Margaret M.—If I had hair like Marguerite, I'd look pretty, too.
Kenny—Your hair just suits your face.

L. Lucas in U. S. History—Who swore in the last House?

Mr. King—Of course you know it is necessary to study the foot notes and also other notes that come along.

Art Wait to druggist—Will you give me a freckle cure?
Druggist—Why not be content to remain as nature intended you? Never heard of a tiger lily fussing around with a freckle cure.

Olmstead (thinking of basket ball)—I do like to get fouled for holding or for two arms around. (Ask Margaret.)

In Chemistry class—This is the ammonia liquor.
Bill F.—Is it good to drink?

Elsie P.—I had the most terrible fright last night.
Helen K.—Yes, I saw you with him. Who was he?

John W.—What kind of a typewriter does Roscoe's neck remind you of?
John G.—Can't think, unless it's Underwood.

Mr. King—If you please, I have the floor.
Bright Senior—Whatcha gonna do with it?

Mr. Good—They say married men live longer, but I suppose it only seems longer.

The pupils have noticed that Helen never goes home to dinner. Must be she believes in "living on love and kisses and letting Cupid wash the dishes."

Miss H.—What is the value of Hume's History of England?
Bob R.—You can get one for a dime.

First Junior—Marguerite S. is a very proper young lady.
Second Junior—Very much so! She wouldn't accompany a young man on the piano without a chaperon.

"Trouble with girls from my experience," said Mr. Good, "is that they never take any dawgone thing for granted. They always want to see every little detail."

Mr. Good—Did you ever hear of Travira?
Clizbe King—Who?

Miss Moore (reading Latin)—"Tell me, thou slave, where is thy horse?"
Bob R.—"In my pocket, but I never use it."

Sunday School Teacher—"Do you obey the commandment, 'Love thy neighbor'"?
C. King (thinking of Rhea J.)—"Tried to once, and she slapped my face."

Loui was studying chemistry,
He played with lots of things,
He took a whiff of chlorine,
Now he navigates on wings.

Mr. Good in Physics—"What is light, Mr. Hiesrodt?"
Ike—"A big nuisance."

G. Olmsted in Eng. IV class—"Do you know, the more I read this stuff the less I know?"
Miss Heimbach—"I see, you must have been reading a lot lately."

Bert (translating Latin)—"Haec in Gallia, est importunus." "Hike to Gaul, it's important."

Lucas—"I bought a tube of shaving cream, and on the box is the line, 'No mug required.' What'll I shave?"

Ferris P.—"Shafer would be a good dancer if it weren't for two things."
R. Fox—"What are they?"
Ferris—"His feet."

"Spot"—"I gave Nellie a rainbow kiss last night."
"Mort"—"What the dickens is a rainbow kiss?"
"Spot"—"One that follows a storm."

Mrs. Randolph (explaining a theorem for the last time)—"Now look at the board, and I will quickly run through it."

Mr. King—"You ought to know those committees by this time. Tax your brains."
Lucas—"Has it come to this?"

Mr. Good—"I want you to get 80% on this test, young man."
"Pete" G.—"So do I. Let's pull together."

Helen F.—"Do you love me, dear?"
"Dolly" R.—"Dearly."
Helen—"Would you die for me?"
"Dolly"—"No, mine is an undying love."

Mr. Good—"I shall now take some HCL and—"
Helen K.—"That wouldn't be a bad idea."

R. Wentworth (in Geometry class)—"How shall I draw the circle?"
Mrs. R.—"Use your head."

Mr. King—"How dare you swear before me?"
Levi Wirley—"Well, how did I know you wanted to swear first?"

There's Rattray and Hodgman
Who make a good pair,
With a motto that reads,
"To bluff is not fair."

Wayne Johnson (while golfing)—"Fore—Fore."
Billie Hamilton—"No five."

Bert Hodgman—"We have a little squirrel at our house."
Nape Aldrich—"It's a wonder you're left." (Must be Bert is getting wild.)

Dave B.—"I love you, and want you to be my wife!"
Mar. Strong—"You must see mamma first."
Dave—"I have seen her several times, but I love you just the same."

Bob Rattray—"You chase a chicken and when it gets winded it hides its head." (We wonder what kind of a chicken he means.)

Helen King—"Ferris, the dog has taken the film I bought for my camera and is chewing it. What shall I do?"
Brilliant Ferris—"Go get some tooth paste and remove the film from his teeth."

Mr. Good in Chemistry—"Define density."
"Tippy"—"I can't explain it, but I can give you an example."
Mr. Good—"The example is fine, sit down."

"Art" H.—"I don't understand part of that problem."
Mrs. Randolph—"Go up to the board and put your finger on the part you can't see."

Here lies Asa Doar,
He's running around no more,
What he thought was HCL,
Was H2SO4.

Royce Hiesrodt—"Why does Mildred shut her eyes when she's singing?"
Art—"She can't bear to see us suffer.'

"Pete" D.—"Well, 'Tootie,' how do you like going to school now?"
"Tootie"—"Oh! the coming and going is alright, but staying in between is what gets me."

Senior—"Behold in me the flower of manhood."
Junior—"Yes, a blooming idiot."

S. Holbrook—"I think it is absurd of you, to put your arm around my waist."
N. Baldrige—"You really don't mind, do you?"
S. Holbrook—"I shall call father if you don't remove your arm in just one hour."

C. King—"I would lend you a quarter, but this is my mother's money."

Have you all heard about "Pete" Gifford's new position? (It shows where talent comes in). He leads a horse across the stage in the first act of "The Passing Show."

Mr. King—"Have you another cigar like the one you gave me yesterday?"
L. Lucas—"Certainly. Here's one."
Mr. King—"Thanks. I'm trying to break my son of smoking."

POPULAR SONGS

In My Harem—Mort Olds.
Love Nest—Northwest corner of Assembly Room.
Hold Me—Helen Farwell.
Old Man Jazz—"Tippy" Loose.
I'm Always Chasing Rainbows—Nathan Shafer.
Margie—Marjorie Fox.
Daddy Long-Legs—John Gage.
Freckles—Art Waite.
Oh Min—Niles Baldrige.
You'd Be Surprised—Bert Hodgman.
You Great Big Beautiful Doll—"Fat" Earley.
Home Again Blues—Rhea Johnson.
Sweet Mamma—Roscoe Wood.
Whispering—Phyllis Osborn.
A Good Man Is Hard to Find—Marguerite Shattuck.
Dance-o-mania—Ferris Purdy.

CLASS SONG

WE belong to the Class of '21,
And we're proud of it, you see;
We have finished the work
That four years ago begun,
And we're on the road to victory.

Oh maroon and the gold,
With your victories of old,
You have lighted the way,
And we've fought for you each day,
For we belong to the Class of '21
In the good old C. H. S.

And now comes the time for parting,
As we go out in the world;
Some to college—yes,
Others will do their best
In the fields of activity.

Oh maroon and the gold,
With your victories of old,
You have lighted the way,
And we've fought for you each day,
For we belong to the Class of '21,
In the good old C. H. S.

CLASS YELL OF 1921

We're going to leave,
Now watch us tear,
We have earned our railroad fare.
School days are done, life has begun,
For the class of nineteen twenty-one.

Rah! Rah! Rah! Rah!
'21 '21
Rah! Rah! Rah! Rah!
'21 '21
Rah! Rah! Rah! Rah!
'21 '21 Rah———

ESSAY ON MAN

Man is what woman marries. He is always with us, like the poor; a never ceasing source of trouble. Ever since Father Adam blamed Mother Eve for making him eat the apple, man has laid the faults of the entire universe at woman's door.

Both man and woman sprang from apes, but woman sprang the farthest, and man has been a jump behind ever since. Some one has said that man hasn't horse sense, his ears being too long, but it has been noticed that he shows unusually good sense in picking out a wife. He invariably chooses a woman. Odd, but none the less true.

A cracked stove and man resemble one another quite strikingly. They both smoke, and they are both unpleasant to live with.

When man reaches the college stage he enters a period described by Miss Maria Weatherby as "the smart Alec stage." He affects gaudy shirts and loud socks, makes remarks heavy with wisdom in English class, and wears open galoshes that flap like elephant ears. He calls at dormitories, and drapes himself with more or less artistic effects over piano or davenport, and languishes melting glances at the gentler sex. The ancient cave man called his lady love "My Woman." Modern man says, "My Chicken," or "My Jane." Man has made surprising intellectual progress, has he not?

Man is a four-footed beast, who walks on his hind legs with his fore paws in his pocket. He excels at eating, playing cards, spitting between his teeth, and drinking when he can get it.—*The Echoette.*