

ry

COLDWATER CITY DIRECTORY
1907

OK
E
RY



Holbrook Heritage

Not For Circulation

BRANCH DISTRICT LIBRARY-HOLBROOK HERITAGE ROOM
10 EAST CHICAGO STREET
COLDWATER, MICHIGAN 49036

BRANCH DISTRICT LIBRARY
10 East Chicago Street
Coldwater, Michigan 49036

— DRUGS —

REASONABLE, RELIABLE AND RESPONSIBLE.

FOX & TYLER

THE STORE WHERE YOU GET WHAT YOU PAY FOR.

Phone 190. : We Deliver.

— BOOKS —

CHAS. ROSS

IMPORTER OF
WOOLENS



FINE TAILORING

35 WEST CHICAGO STREET
COLDWATER



PHOTO BY OSBORN.

G. E. KLEINDINST, MAYOR.

COLDWATER
CITY DIRECTORY

A DIRECTORY OF NAMES
A DIRECTORY BY STREETS
A DIRECTORY CLASSIFIED

JANUARY, NINETEEN HUNDRED SEVEN

W. C. BAILEY, Publisher
COLDWATER, MICHIGAN

BRANCH DISTRICT LIBRARY
10 East Chicago Street
Coldwater, Michigan 49036

- 1 Central School Building - Lincoln
- 2 Second Ward Building - Washington
- 3 Third Ward Building - Longfellow
- 4 City Hall
- 5 Court House - Franklin
- 6 Episcopal Church
- 7 Methodist Church
- 8 Presbyterian Church
- 9 Wesleyan Church
- 10 Lutheran Church
- 11 Custer Avenue Chapel
- 12 St. Paul's Christian Ase's Bldg.
- 13 Church Street
- 14 City Hall
- 15 Public Library
- 16 Water Works & Electric Light Plant
- 17 Armory Hall
- 18 Southern Michigan Hotel
- 19 Arlington Hotel
- 20 Michigan Hotel
- 21 English Fresh House
- 22 Tappan Shoe Factory
- 23 Great Engine Works
- 24 Gunsmith Factory
- 25 Johnson Cooperage Works
- 26
- 27
- 28
- 29
- 30
- 31
- 32
- 33
- 34
- 35
- 36
- 37
- 38
- 39
- 40
- 41
- 42
- 43
- 44
- 45
- 46
- 47
- 48
- 49
- 50
- 51
- 52
- 53
- 54
- 55
- 56
- 57
- 58
- 59
- 60
- 61
- 62
- 63
- 64
- 65
- 66
- 67
- 68
- 69
- 70
- 71
- 72
- 73
- 74
- 75
- 76
- 77
- 78
- 79
- 80
- 81
- 82
- 83
- 84
- 85
- 86
- 87
- 88
- 89
- 90
- 91
- 92
- 93
- 94
- 95
- 96
- 97
- 98
- 99
- 100

2ND WARD.

3RD WARD.

1ST WARD.

MAP OF THE CITY OF
COLDWATER
 BRANCH CO., MICH.

NOTE. - Since this Map was engraved, the Johnson Cooperage Works have become the Coldwater Cooperage Works and the Burial Device Factory has removed to South Hancock St.



NOT FOR CIRCULATION

COLDWATER PUBLIC LIBRARY

Steadily Maintain Our Reputation

For Lowest Prices

In the Face of All Competition.

This store has kept pace with the advancement of the times for fifty continuous years in Coldwater. . . .

With our long experience in the purchase and distribution of High Class Merchandise, and from the fact of our maintaining at all times

of the year complete stocks we ask your patronage, promising the best that the market affords in

General Dry Goods,
Women's Ready-to-Wear Suits,
Skirts,
Cloaks and House Garments,
Carpets, Rugs,
Linoleums, Oilcloths and Mattings.

WALL PAPERS, WALL DECORATIONS,

ROOM MOULDINGS,

MEN'S FURNISHING GOODS, ETC.

H. J. Woodward & Son,

23 Chicago and 3 Monroe Streets.

Collins & Lockwood,

FANCY GROCERIES AND

FRESH CURED MEATS



WE carry a great variety of Fancy Groceries, consisting of Canned and Bottled Goods, Fruits in season, Nuts, Candies and Sweet Goods; also a complete assortment of Staple Groceries. In our Tea and Coffee Department we can always satisfy you both in quality and price.

WE MANUFACTURE

Marigoldine Lotion

A preparation for the skin, which we recommend as unequaled in curing chapped face or hands, burns, scalds, chafe, or where the skin is dry and cracked. TRY IT.

Our Meat Market

while not the largest between Toledo and Chicago, is always well stocked with first-class meats.

Collins & Lockwood.

DIRECTORY

The meaning of most of the abbreviations used in this Directory are too apparent to need explanation, but we note the following:

Advertisement.....adv	Lake Shore Railroad employe....L S
Agent.....agt	Operator.....op
Burial Device Co employe....B	Pratt Mfg Co employe...P
Calkins & Son employe.....C	Regal Engine Co employe.....R
Cement Co employe.....Ce	Residence.....res
Commercial traveler.....com trav	Retired.....r
Coombs Milling Co employe....M	State Public School.....S P S
Domestic.....dom	Student.....s
Employe.....emp	Tappan Shoe Co employe.....T
Factory.....fac	Under school age.....u
Coldwater Cooperage Co employe....J	Widow.....w
Laborer.....lab	

A

Abbott Mrs Olive M, 88 Cutter Av, nurse	Acheson Grayce, 263 W Pearl
" Elba B, 136 N Clay, furniture packer	Ackley Wm G, 95 N Fremont, com trav
" Mrs Jennie, "	" Mrs Anna E, "
" E Lucile, " s	" Charlotte M, " s
" Phillip J, " s	" Sarah E, " s
" Mrs Harriet J, 99 Jackson, w	" W Gardner, " s
" Eva M, " clerk	Adams Geo W, 134 S Clay, finisher
" Harry H, 56 N Jeff, pattern mkr	" Mrs Millie, "
" Mrs Bessie E, "	" M Pearl, " s
" Harriet E, " u	" Wm H, 78 Grand, speculator
" Claude L, 110 Morse, T	" Mrs Lucy A, "
" Mrs Emma M, "	" Rose, 92 Grand, dom
" Wm, 77 Waterman Ave, r	Addicks Carl H, 225 Division, plumber
" Mrs Laura O, "	" Mrs Bertha C, "
" Hellen, " bookkeepr	" Carl S, " u
" Cassius, Park Hotel, lineman	" Frederick G, " u
Abramson Frank E, 143 W Pearl, farmer	" Minnie, 649 W Chicago
" Mrs Elizabeth J, "	Alfred Mrs Abbie, 24 Mill, w
" Hazel G, " s	" John A, " lab
" Darwin E, 296 S Jeff, lab	Alger Harry P, 34 Marshall,
" Mrs Lucrecia, "	railway postal clerk
" Hubert E, " s	" Mrs Arabella H, 34 Marshall
" Loretta E, " s	Akenhead Starr E, blacksmith,
" L Glenn, " u	400 E Chicago
	" Mrs Mae S, " "
	" Mildred, " s
	" Phebe, " u

Alden Willis H, 67 E Washington, Ce	Allgood Wm M, 52 S Jefferson, engineer
" Mrs Emma, "	" Mrs Christine "
" Harold W, " s	Allshouse Chas, 241 W Pearl, baker
" John H, " s	Alspaugh Ralph, 15 Pelton Ave,
" Ernest E, " s	postal clerk
" Philander L, 36 E Alden, T	Alt Eugene, 184 N Clay, clerk
" Mrs Lois J, "	" Mrs Caroline, " "
Aldrich Abram J, 11 Grand, " r	" Wm V, " s
" Mrs Clara S, "	Alvord Andrew J, 24 Williams
Alexander Thomas M, 60 S Monroe,	Amidon Mrs Sophronia S,
mail cr	137 N Hanchett, w
" Mrs Eudora M, "	Amner Geo G, 169 Henry, lab
" Jediah B, 429 W Chi, farmer	Amsden Brooks R , 144 Division,
" Mrs Mary A, "	emp box factory
Allen Elmer J , telegraph, telephone	" Mrs Josie M, 144 Division,
and express mgr, 11 S Monroe;	" Erwin B, " s
res - 199 - W Pearl	" Dixie, " s
" Mrs Susie S, "	Anderson Lebbeus , proprietor
" Robert W, " u	Arlington Hotel; res same
" Cora L, " teacher	" Mrs Mary, "
Allen D C & CO , hardware, furnaces,	" Edward J, " hotel clerk
stoves, metal work, etc, 9 W	" John Q, 76 E Alden, mason
Chicago: D C Allen, D S Green-	" Charles M, " P
amyer; see adv	" Walter L, " clerk
Allen David C, 230 Race, merchant	" Mrs Clara L, 167 Jackson, w
" Mrs A Liona, "	" Ervin J, " meat cutter
" James E, " clerk	" Mrs Belle, 284 E Wash
" Amy M, " s	" Earl B, " T
" D Howard, " s	" Fremont L, " s
" Chas W, 56 W Alden, lab	" Lillian E, " s
" Mrs Ella D, "	" Eliakim, 42 Abbott Ave, r
" Delbert, " s	" Mrs Alice, "
" Fred, 33 W Washington	Andrews Mark S , lawyer,
" Mrs Margaret, "	25 W Chicago, res 17 N Polk
" Geo S, 93 E Pierce, teamster	" Mrs A Irene, "
" Mrs Jennie, "	Helen, " u
Allen Edward C , 93 E Pierce, clerk	" Jacob C, 292 W Chicago, r
" Mrs Nellie A, "	" Mrs Susan F, "
" Edward R, " u	" Mrs Anna T, 66 N Monroe, w
" Samuel B, 161 S Hudson, lab	" Ralph J, 79 Hull, electrician
" Mrs Margaret A, "	" Mrs Lera M, "
" John D, " waiter	" Geo W, 70 Church, r
" David S, " cigarmakr	Andrus Mrs Alice V, 179 E Pearl, w
" Edgar D, " lab	" Lloyd L, " s
" Ephraim F, " lab	Angel Nathan A, 71 Peckham, engineer
" Geo H, 132 Harrison, farmer	" Mrs Lillie S, "
" Mrs Mary E, "	" Wilma A, " s
" Mrs Hannah N,	
110 Waterman Ave, w	
" Mrs Mary J, Jay (south), w	
" Chas E, " farmer	

Angevine Chas J, N Mich Ave,	Archer Ray A, 71 W Montg,	R
" Mrs Bessie J, " dairyman	" Mrs Anna L, "	
" Howard, " s	Arick Wm J, 50 N Hanchett, bottler	
" Helen, " u	Arlington Hotel , corner W Chicago	
" Byron, " dairyman	and Hanchett; L Anderson,	
" Frank, S Mich Ave, farmer	prop	
" Mrs Kate, " s	Arnold Lafayette W, 241 W Pearl, lab	
" Neil C, " s	" Mrs Jennie S, "	
" Louis F, " s	" Pearl J, " s	
" Louise K, " s	Arnold Cleo B , propr City Bakery,	
" Harold D, " s	37 W Chicago; high class	
" Teddy, " s	baked goods; order baking a	
" Mina I, " u	specialty; ask for the Buster	
" Baby, " u	Brown bread; res 241 W Pearl	
" Mrs Betsy A,	" Edwin J 55 E Wash, cooper	
109 Waterman Ave, w	" Mrs Carrie J, "	
" Archer, " T	" Charles E, " lab	
" Roy, " carpenter	" Mrs Bernice A, "	
" Harry C, 144 Wat Ave, lab	" Mildred, " u	
" Mrs Flora B, " u	" Vera J, " u	
" Yetiva, " u	Arthur John F, 224 Marshall, r	
Anthony Wm H, 108 S Monroe, .	" Mrs Cathaline, "	
mgr Pennock store	Aselton Mrs Maggie, 8 Conover, w	
" Mrs Pearl, 108 S Monroe	Atwater Frank, 61 N Fremont,	
Archer Fern B, 154 Taylor, machinist	cabinet maker	
" Mrs Etta A, " s	" Mrs Augusta B, 61 N Fremont	
" Don, " s	Avery Mrs Lida C, 56 W Alden, w	
" Fern M, " u		

HEIMBACH & TRACY'S

Is the place to Buy

Groceries and Meats

We make a Specialty of Teas and
Coffees; also Spices and Canned Goods.



YOU WILL ALWAYS FIND OUR MEATS FIRST CLASS.

HONEST DEALING IS OUR MOTTO.

Bell Phone 309.
Wolverine 24.

NO. 5 WEST CHICAGO ST.

B

Babbitt John M, 227 N Hudson,	s	Bair Mrs Ida, 261 W Chicago,	w
Bacon Mabel, 18 Hull,	teacher	" Iela,	" phone op
Baggerly Chas Everett, 416 W Chicago		" Frank L, 217 Henry,	J
	oil wagon driver	" Mrs Melvina,	"
" Mrs Jennie, 446 W Chicago		" Fred L, 96 Jackson, foreman Ce	
" Herman,	" u	" Mrs Anna G,	"
" John A,	"	" Ivan L,	" s
	oil wagon driver	" Max,	" s
" Mrs Nettie, 416 W Chicago		" Herbert,	" s
" Leon,	s	Baird Byron, 77 W Chicago,	lab
Bagley Herman W, 133 E Washington,		Baker & Smith , draymen: ED Baker,	
	rural mail carrier	M F Smith; piano moving a	
" Mrs Malitta, 133 E Washington		specialty	
" Monton R,	"	Baker Edw D, 145 Perkins, drayman	
" Estella Beatrice	"	" Mrs Christina,	"
Bailey Willis C , book and job printer,		" Dexter M, 165 W Chicago,	
14 W Chicago, over Cogs-			ins agt
hall's store; residence 29 E		" Mrs Isabel L,	" roomers
Alden		" Delbert, 32 Sheridan, carpentr	
" Mrs Agnes R, 29 E Alden		" Mrs Lena,	"
" Lucy E,	s	" Mrs Pearl, 90 W Chicago	
" Henry R,	" u	" Emma,	" u
" Henry C, 269 W Pearl, printer		" James, 60 Munson, teamster	
" Mrs Emmaline S,	"	" Mrs Lillian M, 112 E Pearl	
" Alice E,	" stenographr	" Lewis S,	" u
" Ray R, 273 W Pearl,		Balcom A Eugene, 88 Perkins, painter	
	foreman Courier	" Mrs Philena J,	"
" Mrs Emma E, 273 W Pearl		" Myrtle,	s
" Ruth L,	" s	Baldrige Niles, 102 S Clay,	r
" Rena E,	" s	" Mrs Olive M,	"
" Harry F, 96 Morse,		Baldwin Dr Newton , physician,	
	city editor Courier	19 W Chicago: office phone,	
" Mrs Harriet E, 96 Morse		Bell 115; res phone, Bell 110;	
" Fred L,	" u	residence 59 Harrison	
" Oscar A, 260 Hull,	painter	" Mrs Jeanette F,	"
" Mrs Lola M,	"	Ball Bros , planing mill, 100-108 West	
" Arthur N,	" u	Chicago; Eli Ball, Elijah Ball	
Bailey Mrs Emma , 15 N Hudson,		Ball Eli, 133 Marshall, manufacturer	
dressmaker; cloaks, jackets,		" Elijah, 25 N Clay,	"
etc; first-class work guaran-		" Mrs Fannie L,	"
teed		Fred L,	" engineer
" Chas M, 281 W Chi, machinist		" George,	" architect
" Mrs Charlotte, 131 Morse, w		" Wm T,	" carpenter
" Floyd A, 20 Cutter Av, paintr		" Thomas H,	" s
" Mrs May,	"	" Frances,	" s
" Mrs Esther,	" w	" Erastus P, 441 E Chicago,	
		farmer	
		" Mrs Angenette,	"
		" Frank C, 19 Clarke Ave,	r
		" Mrs Amanda,	"

SINCE 1873 The Dorrance Drug Company has gained in business and in reputation—gained a little each year.

The year 1906 has been the most successful one in thirty-three years.

If you care to deal with us now, we will treat you square.

DORRANCE DRUG CO.

A. J. Dorrance,
Sole Proprietor.

- Ball Clinton L**, mason; fine mantel and grate work a specialty; 27 W Alden
 " Mrs Martha L, 27 W Alden
 " Lorena, " s
 " Burt C, 33 W Alden, mason
 " Mrs Harriet B, "
 " Edmund, 56 N Clay, carpenter
 " Mrs Harriett, "
 " Homer, " cigarmaker
 " Wallace W, 4 Hooker, L S
 " Mrs Josephine, "
 " Harry E, " L S
 " Ruth C, "
 " John W, " s
 " Raymond G, " s
 " John, 76 Marshall, carpenter
 " Mrs Cora D, " milliner
 " Eva L, 172 E Wash, grocery
 " Mrs Caroline A, Jay (south) w
Ball & Harris, 172 E Wash, grocers;
 Eva Ball, Hattie Harris
- Barber Julius S**, 65 Division, merchant
 " Harry W, 58 S Jeff, printer
 " Mrs Lillie L, "
 " Mortimer K, " s
 " Eva M, " s
 " LooLoo M, " s
 " Matie, 197 W Chicago
- Barber Geo D**, Gem Restaurant, 57 W Chicago; baked and canned goods, cigars, etc; res 24 N Monroe
 " Mrs Edith E, 24 N Monroe
 " Merle " musician
 " Fred G, 266 S Jeff, emp Treat & Son's
 " Mrs Bird B, 266 S Jeff
 " Wayne W, " s
 " Thelma P, " s
- Barker Geo S**, 245 Hull, B
 " Mrs Nancy E, "
 " Mary M, " dom
 " Flora, " bookkeeper
 " Floyd, " T
 " Alma, " clerk
 " Myrtie, " s
 " Amos O, " s
 " Coral B, " u
- Barlow H H & B E**, lawyers, 32 W Chicago
 " Henry H, 79 W Pearl, lawyer
 " Mrs Eva W, "
 " Bert E, 160 W Chicago, lawyer
 " Mrs Grace H, "
 " Henry H, " u
 " Annie Homan, " s u
- Barnard & Weller**, horseshoers and general blacksmiths, 36 East Chicago; G P Barnard, E Weller
Barnard Gardner P, 35 N Hudson, blacksmith
 " Mrs L Belle, "
 " Flora, " teacher
 " Carrie B, " s
 " M Nellie, " s
 " Alice M, " s
 " Charles L, " s
 " Ida G, " s
 " Mary A, "
- Barnes John M**, 426 Morse, mgr Fair View Dairy, Byers farm; Bell phone 360
 " Mrs Olive A, 426 Morse
 " Clyda C, " dairyman
 " Fred F, " farmer
 " Wilbert W, " dairymen
 " Earl E, "
 " Otis O, " s
 " Melvin M, " s
 " Dora M, " s
 " Edna M, " u
 " Chas F, 187 Grand, farmer
 " Mrs Mina M, "
 " Fred E, 266 Marshall, painter
 " Mrs Jane C, " w
 " Frank C, " gardener
- Barnhart E** Elizabeth, 209 N Clay
Barron George, 92 S Clay, machinist
 " Grace W, " stenographer
Bartleson Chas P, 16 S Fremont, com trav
- Bartlett David**, 158 S Monroe, clerk
 " Mrs Ophelia " s
 " Herbert H, " s
- Basom Edwin M**, 247 Marshall, com trav
 " Mrs Jennie E, "
 " Mrs Mary, " w

Bassett & Son, jewelers, 48 W Chicago; L M and H J Bassett	Bates Hiram I, 24 N Monroe, meat cutter
Bassett Lafayette M, 48 W Chi, jeweler	" Myron E, 78 S Jeff, painter
" Mrs Eugenia, "	" Mrs Jennie M, "
" Harry J, 100 Grand, jeweler	" F Albert, 151 Walnut, Ce
" Mrs Lellah M, "	" Mrs Mary F, "
" Bertha M, " musicteachr	" Carl A, " s
" Irving M, " s	" Ila M, " u
Bassett & Ryder, 30 S Monroe, upholsterers; J L Bassett, G E Ryder	" Mrs Frances M, 141 Cutter Ave, w
Bassett Judson L, 152 Church, upholsterer	Battershall Rudolph A, 234 Division, tel op
" Mrs Mina L, "	" Mrs Lora U, " musicteachr
" John M, "	" Harold, " u
" Mrs Jennie, 25 N Monroe, w	Batterson Carl J, 67 W Alden, T
" Floyd H, jeweler, 74 W Chi, res 25 N Monroe	" Mrs Nellie M, "
" Fred L, 220 Marshall, upholsterer	" Vern, 45 W Montgomery, lab
" Mrs Susie P, " u	" Mrs Ellen, "
" Horace C, " u	" Audra L, " u
" Nellie Irene, " u	Baxter Edwin C, 194 E Pearl, printer
" Mrs Harriet O, 31 E Montg	" Mrs Hattie L, "
" Fay P, " u	" June L, " s
Bater Samuel, 267 W Chicago, r	" Eloise M, " s
" Mrs Lucinda, "	" Salome A, " u
	Bayn Mrs Fannie A, SPS, cottage mgr
	Baysinger Roy, 251 Cutter Ave, T
	" Mrs Phebe E, "
	" Ernest, " u
	" Arabella, " u
	" Baby, " u

LORING'S MACHINE SHOP

is the place to get

Machinery Repairing of Every Kind.

Prompt Service,
Fair Prices, Always.

PATTERN MAKING A SPECIALTY.

In the season for Lawn Mowers, remember that for a trifling sum we can refit your machine so that it will work like a new one.

SANFORD LORING,

10 SOUTH HUDSON STREET,

COLDWATER, MICH.

Beard E Cameron , 77 W Chicago, boarders	Benjamin Wm A , propr Southern Michigan Barber Shop; res 81 Taylor
" Mrs Mae, "	" Mrs Kate M, 81 Taylor
" Leurene, " s	" John G, " s
" Irvin, " u	" Max W, " u
Beard & Son , wholesale granite dealers, 18 W Chicago; S and C S Beard	Bennett C W , Fire Insurance, and all Papers and Magazines furnished at best rates. Call at or drop a card to 58 N Hanchett St, or Phone 600, and he will call on you and quote best rates for what you want.
Beard Sam'l , 33 Morse, granite dealer	Bennett Andrew J , supt buildings and grounds S P S; res 35 E Alden
" Mrs Lydia O, "	" Mrs Sarah, "
" Charles S, " granite dealer	" Chas W, 241 Division, optician
" Mrs Sophia E, 68 Charles, w	" Mrs Ida J, "
" Henry M, 28 Green, lab	" Clinton F, 95 S Jefferson, carpenter
" Mrs Jennie, "	" Mrs Ella E, "
" Mrs Susan, " w	" Hazel L, " s
Becker Ratio V , 18 Elizabeth, L S	" Mrs Elizabeth D, 480 Grand
" Mrs Ellen F, "	" Ida D, "
Beddo Mabel , " T	" Francis E, 38 Sheridan, clerk
Bedell Frank A , 345 N Hudson, carpenter	" Mrs Lorene E, " s
" Mrs Louisa J, "	" Chas W, " s
Bedford Alma , 55 W Alden, mechanic	" Jesse M, " s
" Mrs Mattie, "	" Lloyd W, " s
Beebe Mrs Martha A , 358 Grand	" Gladys M, " s
" H Leona, " s	" Frances K, " s
" Lorence L, " u	" Lima L, " u
" Donald L, " u	" Baby, " u
" Harold L, " u	" Wm, 55 W Pearl, waiter
Beers Edward R , 45 Henry, carpenter	" Mrs Frances, 116 E Chi, w
" Mrs Sarah C, "	Bennett & Hildebrand , real estate, insurance, also fence dealers, Masonic block; E E Bennett, L F Hildebrand
" Elmer R, " ry postal clk	Bennett Edwin E , 24 Perkins, real estate
" Lena E, " s	" Mrs Margaret M, "
" Ruth E, " s	" Bertha, " u
" Homer L, 33 N Jeff, barber	" Mrs Evoline, 10 Perkins, w
" Mrs Mary M, "	" Geo W, 18 S Monroe, hostler
" Gladys C, " u	Benson Della , 295 Marshall, T
Beesley Bessie , 81 E Montgomery, T	Benton Mrs Mary E , 227 N Hudson, w
Belknap Lester D , 207 Grand, r	Bentley L Belle , 274 E Chicago, s
" Mrs Louise M, "	Bernard Malachi , 208 E Chicago, r
Bell Lillian L , 3 Grand	" Mrs Josie, "
Bender David , 20 Orchard, lab	" Theodore, " u
" Mrs Charlotte L, "	
" Wm, 77 W Chi, machinist	
" Julia, 73 N Polk, dressmaker	
Benedict Mrs Sarah H , 43 E Pierce, w	
" Grace, 28 Tibbits	
Benjamin Mrs Margaret , 181 E Washington, w	
" Leon, 15 Pelton Av, s	

Bernell Bessie, 28 W Alden,	dom	Bingham Mrs Mary I, 23 Hull,	w
Bernholz Oscar , dealer in groceries, cigars and tobaccos, also salt meats, canned goods, etc., 46 W Railroad; res same		" Orpha E,	s
" Mrs Florence, 46 W Railroad		" Will H, 151 N Hudson,	publisher
Berry Mrs Phoebe, 172 Church,	w	" Mrs E Louise,	"
" Edgar, 51 S Polk,	M	" R Belle,	s
" Mrs May,		" David B,	u
" Mabel,	s	Binkley John N, 151 Henry,	Ce
" Hazel,	s	" Mrs Jennie,	"
" Lillie,	s	" Lillian,	s
" Grace,	u	" Leda,	s
" Howard,	u	Birch Wm H, 109 Wright,	moulder
Bertsch Charles F, 119 Peckham,	Ce	" Mrs Mabel,	"
" Mrs Emma F,		" Geo H,	lab
" Carl,	u	" Roy C,	s
Betts Charles, 249 Division,	lab	" Walter S,	s
Bevard Geo, 40 W Railroad,	Ce	" Herbert H,	s
" Mrs Edna R,		" Lewis W,	u
Bevier Vernon R, 177 Perkins,	Ce	" Harry A,	u
" Mrs Belle,		Birdsall Mrs Eliza, 97 Marshall,	w
" Marie M,	s	Bisbee Mrs Orrie L, 30 E Chi, dressmkr	
Bice Bert S, 120 N Jefferson,	baker	" Ira E,	s
" Mrs Dora E,		" Servetus A, 263 Morse,	lab
" Fred H,	s	" Mrs Sarah T,	nurse
" Oma I,	u	" Carl,	s
" Manda E,	u	Bishop Patrick, 499 Grand,	farmer
" Henry H, 56 S Monroe,	r	" Mrs Jane,	"
" Mrs Mary E,		" John C,	cigarmkr
" Eva,	waitress	" Richard,	plumber
Biddle Richard S, 42 Smith,	P	" Frank P,	farmer
" Mrs Bessie E,		" Anna L,	office clerk
" Vera L,		" John, W State,	T
Bidelman Horatio N, 48 N Monroe,	horseman	" Mrs Myrtie,	"
" Mrs Ann Eliza,		" Forest D,	u
" Fred E, 64 Morse,		" John J,	launderer
" Mrs Ida,		" Mrs Clara M,	"
" Frank,		" Julia,	T
Bidwell Fred A, 87 Grand, fence dealr		" Phillip,	lab
" Mrs Mary,		" Agnes,	s
Bidwell & Taylor , feed, boarding and training stables, 17 Mar- shall, opposite M E Church; Fred A Bidwell, Charles H Taylor		" Matthew,	s
Bier Bros, saloonists, 8 S Monroe,		" Margaret,	u
Walter and Edwin Bier		" Marden E, 99 Hull,	clerk
Bier Walter, 63 Church,	saloonist	" Mrs Bernice C,	"
" Mrs Martha,		" R A, State School, choreman	
" Edwin, 25 N Monroe, saloonist		Bitz Jacob L, 27 Perkins,	bar tender
		" Mrs Alice G,	"
		" Anna E,	u
		" Mrs Elizabeth,	w
		" Geo L, 21 Perkins,	P
		" Mrs Julia,	"

Blackman Malvern, 136 E Wash,	s	Bosserman Luther L, 216 E Chicago,	
Blackmar H Eugene, 70 Church, grocer		" Mrs Mattie, "	carpenter
" Mrs Carrie E, "		" Ray, "	s
Blake Herbert M, 23 E Pearl, bartender		Bowdish Alphonso, 118 Smith,	r
" Mrs Ida M, "		" Harlan, "	carpenter
" Chas H, 161 E Railroad,	mason	Bowen Nellie E, 79 Harrison,	s
" Mrs Emma, 161 E Railroad		Bower Mrs Martha J, 120 S Hudson, w	
" Geo C, "	P	" Lillian B, "	
" Mabel, "	s	Bowker Geo W, 111 S Clay,	r
" Clifford C, "	s	" Mrs Martha M, "	
" Laurel, "	u	" Catherine, "	dressmaker
Bland Frank A, 118 Jackson,	lab	Bowerman Thos H, 158 Grand, sign ptr	
Blind Arba, 107 N Hanchett,	lab	" Mrs Elizabeth M, "	
" Mrs Bertha, "		Boyce Mrs Emma, 394 W Chicago, w	
" Gladys J, "	s	" Frank, 81 Grand, machinist	
" Elma, "	s	Boyd Mildred, 85 N Hanchett,	
" Zelma, "	s		probate register
Bliss Anna M, 195 N Hudson, teacher		Boyden Alpha M, 126 W Pearl, polisher	
Blodgett Eames, 58 E Pearl,	r	" Mrs Alvina E, "	
" Mrs Sarah J, "		" Alvit E, "	u
Blood Chas E, shoemaker, 32 E Chi;		" Gwendlion W, "	u
res same; first class work		" Wm M, "	plumber
promptly done		" Mrs Alma B, "	
" Claude, 71 Cutter Ave,	P	" Ellen R, "	u
Blouch Raleigh, 99 E Chi, machinist		Boyer Mrs Hannah, 93 E Montg,	w
Blye Warren A, 37 W Chicago; justice		" Maud O, "	
of the peace; legal papers		" Claude B, 95 E Montgomery, T	
a specialty; res 24 E Alden		" Mrs Arilley, "	
" Mrs Louie R, "	milliner	" Harold L, "	u
Bollman Gladys L, 165 W Chicago, s		" Gaylord, "	u
Bolster Dwight A, 214 Marshall,	horseman	" John, "	carpenter
" Mrs Florence D, "		Braddiek Albert, 83 Peckham,	R
" Lou E, saloonist, 55 W Chi;		" Mrs Carrie, "	
res 100 S Monroe		Bradley Daniel, Jr, 95 E Montgomery, s	
" Mrs Maud A, "		Bradenburg Anna, 116 E Chicago, dom	
Bolton Alexander, 52 Conover,	lab	Brady Francis, 26 Pelton Ave,	lineman
" Mrs Isabella, "		" Mrs Anna, "	
" Burton L, 295 Marshall		" Dorothy A, "	s
" Mrs Nettie V, "		" Cornelius M, "	s
" Glenadine, "	s	Brainard Mahlon W, 156 E Chicago, r	
" John, 53 Hooker,	Ce	" Mrs Hepsibeth, "	
" Mrs Sarah, "		Branch J B & Co, dry goods, car-	
" Christopher M, "	s	pets, millinery, and a great 5	
Boone Sherman D, 212 E Pearl, bookkpr		and 10c bargain basement; 34	
" Mrs Mae, "		and 36 W Chicago; J B Branch	
Bordine Chas, 34 N Hanchett,	lab	and J S Barber	
Bornstein Herman L, 155 Henry,			
" Mrs Carrie, "	cigar maker		



"The rain can't hurt us."

EVERY MAN
WHO OWNS A CARRIAGE

SHOULD EQUIP IT WITH A

Hawes Improved
Roll Up
Storm Front.

It not only keeps out wind and rain, but in cool weather makes your carriage warm as a coach.

Call at No. 25 North Hanchett Street and look it over.

HAWES STORM FRONT COMPANY.

NOTICE.

I Can Save You Money

On Top Dressing,
Buggy Dashes,
Whip Sockets,
Storm Aprons,
Quick Shifters,
Anti-Rattlers,
Carriage Tops,
Cushions, Backs,
Side Curtains, Repair Work, etc.

I have had 20 years' experience
as Carriage Trimmer.



The Hawes Storm Cape Speaks for Itself.

H. A. HAWES, 25 North Hanchett Street,
COLDWATER, MICH.

Branch Judson B, 188 Marshall,	merchant	Brewer Samuel E, 86 S Clay, printer
" Mrs Emma M, "	"	" Nancy P, "
" Lorene M, "	"	" Mrs Cynthia, "
" George M, "	s	" Charlotte H, "
" LeRoy J, 194 Marshall, clerk		Bridge Walter, 14 S Clay, com trav
" Mrs Julia T, "	"	Briggs John A, 342 W Chicago, lab
" Margaret, "	u	" Mrs Emma, "
" Judson, "	u	" Rosa, "
" Arthur E, 24 N Monroe,		" Mabel, "
	lineman	" Horace, "
Branch County Savings Bank, 32		" Albert, "
West Chicago; President, B S		" Allen, "
Spofford; first vice president,		" Mrs Alice H, 101 N Hanchett, w
F L Burdick; second vice pres,		Brink Emmet A, 128 E Wash, lineman
Geo W VanAken; cashier, M		" Mrs Ella A, "
W Wimer		" Louie I, "
Brand John C, 65 Daughterty, clerk		" Warren C, " lineman
" Mrs Matie B, "		Brinton Albert N, 265 Division, r
" Chas C, 214 N Hudson,		" Mrs Elvira H, "
	cooper	" Samuel W, " engineer
" Mrs Elizabeth, "		Bristol Nina E, 73 Division, teacher
" Chas R, "		Britzeus Chas A, 18 S Monroe,
	sailor on lakes	lineman
" Carl, 214 N Hudson, cooper		Brodhead Mrs Delia A, 29 E Pierce, w
" Glenn, " machinist		Brokaw Mrs Helen, 97 E Pearl
" Ralph R, " T		Bromo Hygeia Natural Mineral Water
" Donald D, " s		Co Ltd; president, E E Palmer;
Brandle Joseph, 74 Cutter Ave,	r	secretary, S Wakeman; treas-
" Mrs Fidelia, "		urer, L R Palmer; 39 W Chi
Brandt Lena H, 121 W Pearl, dom		Bronson Joseph W, 106 Perkins, Ce
Branson Thos B, 3 Grand, finisher		" Mrs Clara, "
" Mrs Allie L, "		" Myrtle B, " s
" Olive B, " s		" Frank W, " s
Brantmyer Lewis E, 150 Church,		" Fred A, " s
	laundryman	Brooks Hattie, 60 E Chicago,
" Mrs Carrie B, "		" Mrs Henrietta, 94 E Pearl, w
Branyan Hazel, 22 N Hudson, s		" Daisy M, 221 N Clay, dom
Braun Mrs Maggie C, 105 S Monroe, w		" Robt R, 248 W Chicago, r
" Elizabeth L, " phone op		" Benj H, 13 W Alden, lab
Brayton John E, 20 Mill, Ce		" Mrs Della, "
" Mrs Alice, "		" Gladys, " s
" Hazel, " s		Brott Charles, 302 S Clay, farmer
" Evert W, " u		" Mrs Elizabeth, "
" Mrs Ella, " "		" Wm, " C
" Lewis, " Ce		" Eva, " T
" Asa, " s		" Pearl, " s
" Esther, " s		Broughton Mrs Mary L, 139 Marshall, w
" Pierce, 18 S Monroe, hostler		" Ray A, " chemist
		Brown Cassius H, 35 Morse, carpenter
		" Mrs Mary E, "

Brown Geo H, 140 S Monroe,
herdic driver; leave orders at
Heimbach & Tracy's grocery
" Mrs Maggie, 140 S Monroe
" Mrs Elizabeth 26 Cutter Av, w
" Lane, 93 Taylor, meat-cutter
" Mrs Verona, "
" Vera N, " s
" George, 18 S Monroe,
blacksmith
" Edward A, 98 N Fremont,
com trav
" Mrs Dora E, " u

Brown Fred S, propr S M Hotel;
res same
" Mrs Clara, " u
" Mrs Fannie, 49 E Railroad, w
" Jennie H, 112 N Jeff, phone op
" Philo E, 31 Marshall, r
" Mrs Mary P, "
" William R, 217 Race, Ce
" Mrs Clara O, "
" Glenn W, " u
" Vera E, " u
" Mildred G, " u
" Harold, " u
" Abner, 324 W Chicago, lab
" Mrs Rebecca, "
" Anthony R, 98 S Jefferson, r
" Mrs Harriet, "
" Mrs Dorcas, 221 Division, w
" Amber, " s
" James, 77 W Chicago, C

Brown Frank A, 56 Peckham, con-
tractor and builder
" Mrs Cora E, 56 Peckham
" J Wesley, 72 E Chicago, r
" Mrs Helen E, "
" J Birdsall, "
" Mrs Mary A, 53 N Monroe, w
" John C, 219 Division,
blacksmith
" Mrs Mary, "
" Alexander, 123 Morse, turner
" Mrs Eva, "
" Ruth, " u
" Susie, " u
" Ralph, 18 S Monroe, lineman
" Daniel W, 318 W Pearl, r
" Chas, 28 E Wash, carpenter
" Maude R, 25 Grand, clerk
" Ranselar S, 39 Sherman, r
" Mrs Ruth, "
" George, 28 N Monroe, lineman
" William, 111 N Hanchett,
farmer
" Mrs Frances, "
" Chauncey, Park Hotel, linemn
" Ora, Arlington, bartender
" Anna, " chambermaid
" James, 72 Jackson, teamster
Brownell Perry J, 264 W Pearl,
shoemaker
Bruehl Anthony, 153 W Chi, com trav
" Mrs Marie A, "



M. L. LONGTIN,

CONTRACTOR FOR

Steam and Hot Water Heating.

Estimates Promptly Furnished.

BELL PHONE 638.

58 South Monroe St., Coldwater, Mich.

Buck Ulysses S , 25 N Fremont, miller; see Morrell & Buck	Burch Wm W, 103 Hooker,	P
" Mrs Florence M, 25 N Fremont	" Mrs Mary,	"
" Asaph L, 144 Walnut,	" S Edwin, 9 S Hudson,	lab
" Mrs Alice E, "	" Mrs Mattie,	"
" Mrs Louesa, 323 W Chicago, w	" Arthur,	s
" Arthur W, 97 N Polk,	" Walter,	s
" carpenter	" John B,	s
" Adolphus E, 306 W Chicago,	" Wm, 33 N Hanchett,	r
" stock buyer	See also Birch and Bertsch	
" Mrs Nancy M, "	Burdick Mrs Phebe, 324 E Chicago, w	w
" D Arthur, 51 S Sprague,	" Edward L, 101 S Clay,	P
" "	" Mrs Elizabeth,	"
" Mrs Callie B, " builder	Burghduff Nelson E, 54 N Polk,	r
" Edith E, " u	" Mrs Adaline M, "	"
" Mrs Martha, 90 E Pierce, w	Burkholder Jos S, 74 N Polk,	Ce
" Mrs Maud, 24 Williams	" Mrs Bessie A, "	"
" Viola, " s	" Neil S, " u	u
" Jesse, " s	" Laura E, " u	w
Buckland Mrs Eliza, 189 N Hudson, w	Burleson Mrs Olive A, 141 Cutter Av, w	w
" Lorna C, " s	" Clarence, " s	s
" Gertrude E, " s	" Neal, " s	s
Buckhout Howard H, 97 W Chi, mfr	Burlingham Emry B, 90 W Chi,	Ce
Buelow Marie, 100 S Monroe, dom	" Mrs Mary B, " "	"
Bullard Mrs Polly H, 118 Grand, w	" Findley D, 253 E Pearl,	r
" E Mae, " teacher	Burnham Chas H, 141 Cutter Ave, lab	lab
Bullock Mrs Permelia, 174 Wat Ave, w	" Mrs F Estella, " "	"
" Claude, " gardener	Burns Jefferson T, 431 E Chi, farmer	farmer
" Mrs Adaline, 73 Marshall, w	" Mrs Dora L, " "	"
Bunnell Homer , barber, 84 W Chi;	" Irene, " T	T
res 223 Henry	" Ruby E, " s	s
" Mrs Rilla, " "	" Sarah C, 169 S Hudson	"
" Fred M, 3 Grand, chauffeur	" Wm, 26 Cutter Ave, bartender	"
" Mrs Lottie E, " "	" Marguerite, 304 E Wash,	s
" Mrs Minnie, 111 Morse,	" Fred, 53 W Montgomery,	s
" tailoress	" Wm, 77 W Chicago,	lab
Burandt Gustav, 23 Sheridan, turner	" Francis, 304 E Washington,	r
" Mrs Marie, " "	" Thomas F, " lab	lab
" Mrs Johanna, 27 Sheridan, w	" Jas T, 121 S Sprague,	lab
Burbank Blanche, 20 Park Place, clerk	" Mrs Mary R, " "	"
" Kate B, " s	" Jas Edward, " s	s
" John, 358 W Chicago, lab	" Esther F, " u	u
" Mabel L, " "	" Frank R, 99 Division,	R
" Elizabeth, " u	" Mrs Myrta L, " "	"
Burch Wm H, 105 E Wash, grocer	" Richard H, " u	u
" Mrs Villa, " "	" Edward A, 87 Marshall	"
" Mildred, " u	" Charles, 28 N Monroe, lineman	"
" Lewis W, 93 E Alden, clerk	Burr Harry C, 248 W Chi, express drvr	drvr
" Mrs Minnie, " "	" Mrs Mary A, " "	"
" James, 77 W Chicago, M	" Chas R, " s	s
	" Sidney A, " s	s
	" Harlow E, " u	u



VIEW ON WEST PEARL STREET.

O. D. Chapman,

Diamonds, Pearls & Fancy Gems,

Watches & Clocks.

Sterling and Plated Silver Ware, Cut Glass, Fine China,
and Rich Fancy Goods.

Coldwater, - Michigan.

Special Attention paid to
Fine Watch Repairing.

Burrow Emma, 160 W Pearl, dom	Calkins & Burch , groceries, meats and provision, 30 E Chicago; F E Calkins, W H Burch
Burrows Arthur R, 33 S Hudson, r	Calkins Frank E, 193 Marshall, grocer
" Mrs Eliza J, "	" Mrs Elizabeth, "
Burt Fred A, jeweler, 11 N Monroe; res 26 Preston	" Ruth E, " s
" Mrs Mary E, " nurse	" Chas, 115 N Clay, farmer
Burton Geo A , Oak Grove Cemetery, cemetery supt	" Mrs Elsie, "
" Mrs Mary J, "	Cameron Jessie H, 97 S Hudson, s
" Louella M, " factory inspectr	Campbell & Johnson , attorneys, Old Bank building; M D Campbell, C C Johnson
" Etta, 75 Church	Campbell Milo D , 53 E Chi, lawyer
Bushnell Mrs Sibyl, 144 E Chicago, w	" Mrs Marion S, "
Butcher Henry, 148 Cutter Ave, lab	" Melvin F, 194 Perkins, draymn
" Mrs Belle, "	" Mrs Mattie E, "
" Geo A, " teamster	" Albert H, " s
" Lewis S, " lab	" Jessie E, " s
" Mabel T, " "	" Wm Leon, " s
" Ray, " s	" Gertrude R, " u
Butterworth Fred S, 122 Div, station agt	" Judson F, " u
" Grace I, " "	" Irving, 134 Cutter Ave, lab
" Eben L, 29 S Railroad, L S	" Mrs Della, " "
" Mrs Agnes, " "	" Josie, Arlington, waitress
" Fred L, " u	" James W, 249 Cutter Ave, lab
Button John F, 33 Sherman, r	" Lee, " drayman
" Mrs Amelia, " "	" Floyd, " cigarmaker
Byers Lyman J, 131 E Chi, promoter	" Arthur, S M Hotel, pharmacist
" Mrs Jennie L, " "	Canfield Otis G, S M Hotel, bell boy
" Ruth, " s	Canright Theodore V, 419 W Chicago, gardener
C	
Cady D B DeLand, 325 Marshall, clerk	" Mrs Maria M, " "
" Mrs Jane B, " w	Card Gibson D , 330 W Chicago, general foreman, J
" Mary A, " "	" Mrs Anna L, 330 W Chicago
" Mrs Sarah, 134 Wat Ave, w	" Willard " barber
Cahill Chas T, saloonist, 96 W Chi, res same	" Daniel C, 125 S Clay, collector
" Mrs Myrtle, " "	" Mrs Mary, " "
" Mrs Ellen, 65 N Jefferson	Carleton James, 254 W Pearl, r
Calkins B H & Son Co , cooperage mfrs, 167 Race; M D Calkins, pres and mgr; Almera H Calkins, sec and treas	" Mrs Eunice, " "
Calkins Mrs Maria D, 80 Jackson, w	Carlinton Mrs Birdie, 74 Morse, w
" Almera H, " bookkeeper	Carls Herman H, 282 S Jefferson, P
Calkins Marc D , 234 E Chicago, mfr	" Mrs Flora, " "
" Mrs Irene R, " "	" Leo W, " s
" Alice M, " s	" Harold, " s
" Maurice V, " u	" Dorothy, " u
" Max Elliot, " u	Carmer Peleg O, 252 E Pearl, r
	" Mrs Elizabeth, " "
	" Josie, " emp box fac

COLDWATER PUBLIC LIBRARY

COLDWATER CITY DIRECTORY

21

<p>Carpenter Chas F, 100 E Pearl, register of deeds</p> <p>" Emery L, 440 E Chicago</p> <p>" Mrs Meda, "</p> <p>" Jacob, 169 Waterman Av, lab</p> <p>" Mrs Nellie M, " T</p> <p>" Max D, " s</p> <p>" Orlo L, 164 E Pearl, painter</p> <p>" Mrs Mary H, "</p> <p>" Chas H, " brass finisher</p> <p>" Mrs Eliza, " w</p> <p>" Hope, 101 N Polk, lab</p> <p>" Mrs Cora E, "</p> <p>" Howard A, " u</p> <p>" Beulah I, 99 Cutter Ave, s</p> <p>" Mrs Hazel, 40 W Railroad, milliner</p> <p>Carr John, 40 W Alden, r</p> <p>" Mrs Mary J, "</p> <p>" James, 14 Henry, r</p> <p>" Mrs Julia, "</p> <p>Carroll Bros, groceries and general merchandise, 97 Morse and 28 E Chicago</p> <p>Carroll C O'Neill, " merchant</p> <p>" Mrs Bessie, "</p> <p>" Roy E, " merchant</p> <p>" Mrs Rena, "</p> <p>" Charles B, " s</p> <p>" Charles, 115 Hull, r</p> <p>" Mrs Ida E, "</p> <p>" Eber M, " s</p> <p>" Norah J, " city library</p> <p>" Don M, 129 Division, merchant</p> <p>" Mrs Ruby, "</p> <p>" Ruth G, " u</p> <p>Carrigan Claud, 378 W Chicago, cooper</p> <p>" Mrs Maud, "</p> <p>" James F, Crippen St, cooper</p> <p>" Mrs Hannah, "</p> <p>" John, " lab</p> <p>" Arthur, " J</p> <p>" Ford, " s</p> <p>" Ciela, " s</p> <p>" Maynard, " s</p> <p>" Zelma, " u</p> <p>Carter Loomis P, 107 N Hudson, com trav</p> <p>" Mrs Viola M, "</p> <p>" Glenn L, " s</p>	<p>Cary Dor, 253 Division, drayman</p> <p>" Mrs Hattie, "</p> <p>" Dora L, " s</p> <p>" Daniel E, 183 N Fremont, drayman</p> <p>" Mrs Satie, "</p> <p>" Dora B, " s</p> <p>" John M, " s</p> <p>" Rolland E, " u</p> <p>" Rolene, " u</p> <p>" Ervin, 14 Harrison, clerk</p> <p>" Mrs Maggie, "</p> <p>" Darius, 26 Sherman, drayman</p> <p>" Mrs Jennie, "</p> <p>" Danna R, " s</p> <p>" Abram B, " s</p> <p>" Flossie F, " u</p> <p>" Vera, " u</p> <p>Casebeer Jay E, 166 N Fremont, nightwatch</p> <p>" Mrs Lydia, "</p> <p>Casey Mrs Sarah, S P S, dom</p> <p>Cassada Mrs Sarah, 57 S Hudson, w</p> <p>Castle Milton D, 86 Charles, teamster</p> <p>" Mrs Caroline M, "</p> <p>" Rome, 170 Wat Ave, lab</p> <p>" Mrs Alice C, "</p> <p>" Francis, " s</p> <p>" Nellie, " s</p> <p>Cate Henry B, 27 Church, pharmacist</p> <p>" Mrs Maude, " music teacher</p> <p>Catlin Luman F, 24 N Monroe</p> <p>Cavanaugh Patrick, 226 E Chicago, r</p> <p>" Mrs Julia, "</p> <p>Cecil Thos L, plumber, 90 W Chicago, res 81 Grand</p> <p>" Mrs Mary, "</p> <p>Cement Co, see Wolverine Portland, etc</p> <p>Cerrow Wm R, 36 W Alden, clerk</p> <p>" Mrs Lena J, "</p> <p>" Thelva E, " u</p> <p>Chadsey John M, 66 Waterman Ave, blacksmith</p> <p>" Mrs Melissa, "</p> <p>" Mary G, " s</p> <p>Chamberlain Chas, S M Hotel, porter</p> <p>Champion & Champion, attorneys, 41 W Chicago; J R Champion and C U Champion</p>
--	--

List of Abbreviations on Page 5. Additions, Changes, etc., Following Letter "Z."

3 5401 42414 9119

BRANCH COUNTY LIBRARY ✓

Champion Chas U, 292 E Chi, lawyer	Chase Mrs Annette, 99 Division, w
" Mrs Maud, " "	" Clara A, " dom
" John W, " s	" George W, " Ce
" Chas S, " s	" Selah M, " lab
" Paul U, " s	" Chas, 144 Taylor, city delivery
" John R, 75 Jackson, lawyer	" Mrs Agnes C, " "
" Mrs Minnie, " "	" Lura L, " u
Champion Brass Works , mfrs of gas and electric fixtures, founders of brass and aluminum, 260-262 Division; Pres, W E Hodgman; vice pres, Charles Pollock; sec and treas, J L Curtis	Cheney John H, 63 S Clay, farmer
	Chester Wm H, 140 S Monroe, lab
	" Mary, 92 S Clay, dressmaker
	Chilcote Earl G, 88 N Hanchett, teamster
	" Mrs Neta B, " "
Chandler & Lee , general and builders' hardware, 38 and 40 W Chicago; W S Chandler, H F Lee	Chivers Fred, 21 Charles, bartender
	" Mrs Minnie B, " "
	" Charles H, " s
	" J Maude, " s
	" George D, " u
Chandler Robert G, 71 W Pearl	" J Neil, " u
" Wm S, 44 W Pierce, merchant	" Alfred, 263 N Hudson, lab
" Mrs Inez, " "	" Mrs Mary, " "
" Alice A, 68 W Pearl	" George, 273 Hull, r
Chandler Albert F , box mfr, 20-22 S Hanchett; res 71 West Pearl	" Mrs Mary, " "
" Mrs Harriet K, " "	Chouns Chas, 154 S Clay, lab
" Mrs Arline, 149 Division, w	Chubb Mrs Mary A, 64 Church, w
" Virginia, " s	" S Gertrude, " teacher
Chaplin Adelbert, 77 W Chicago, upholsterer	Clair Frank, 20 Jay, M
Chapman Chas W , mfr of Flor De Chap, C W C and Lord Crasby cigars, 11 South Monroe; res 25 Race	" Mrs Julia, " "
" Mrs Carrie, 25 Race	" Marshall, " "
" C W, " u	" Bertha, " "
Chapman O Dyce , diamonds, jewelry, watches, rich fancy goods, 44 W Chicago; res 208 W Pearl; see adv	" Mrs Sarah, 103 Hooker, w
" Sidney D, " electric'n	" Isaac, 40 River, scavenger
" Margaret L, " s	" Francis, E Garfield Ave, farmer
" Mrs Elizabeth, 105 Henry, w	" Mrs Martha, " "
Chapman Rev Francis A , 62 Marshall, Pastor M E Church	Clapp Chas H, 10 Perkins, machinist
Mrs Celia E, 62 Marshall	" Mrs Jessie M, " "
Charron Mrs Samuella, 31 Morse, w	Clark Melvui, 28 N Hudson, cigarmakr
Chase Duane W, 149 S Monroe, P	" Mrs Helen A, " "
" Jennie S, " milliner	" Rena M, " s
" Adna, 4 Park, carpenter	" Will G, 33 S Hudson, B
" Mrs Ida, " "	" Mrs Mattie E, " "
	" James C, 124 Morse, r
	" Mrs Ellen B, " "
	" Clara J, " teacher
	" Henry C, 89 Division, lawyer
	" Mrs Edith S, " "
	" Mrs Estella, 249 Division, w
	" Dora B, 56 E Wash, dom
	" Dennis, 180 E Wash, lab

S. POLLOCK & SON.

LUMBER

As for the past quarter of a century, we are right at the front with an immense stock of Building Material.

Carefully bought, carefully shedded, complete in every detail, we offer it to you with confidence that satisfaction will be complete.

COAL

Our new department has met with grand success, showing that the public appreciate a coal yard where they get a square deal, "Klean Koal" and "What you want when you want it."

Our Hard Coal is Lehigh Valley exclusively and in Soft Coals we carry Hocking, White Ash, Jackson and Pocahontas.

Four delivery teams of our own
insure prompt and painstaking
delivery.

Our prices as low as the lowest.

"If it's from POLLOCK'S, it's of the best."

BOTH PHONES No. 74.

120 West Chicago St., Coldwater.

Clark Henry, 177 W Chicago, mgr Coldwater Cooperage Co	Clearwater Arthur J, 71 Tibbits, mason
" Mrs Prudence A, 177 W Chi	" Mrs Laura A, " "
" Alonzo O, " J	" Lucelia M, " seamstress
" Imogene M, " s	Clegg Geo E, shoemaker, 11 N Monroe; res 234 Hull
" Oliver C, " "	" Mrs Emma L, " "
lumber grader	" Eva May, " s
" Mrs Eva I, 177 W Chicago	" Morley R, " s
" Wayne B, " u	" Francis E, " s
" Mrs Sarah A, " "	" Herbert A, " s
" Edson J, 122 Elm, farmer	" Mary L, " u
" Mrs Emily F, " "	" Teddy R, " u
" Lloyd E, " s	Clement Geo W, 170 S Clay, r
" Josephus, " r	" Mrs Lottie A, " "
" William L, 112 Elm, lab	" Otis M, 97 Coombs Ave, foreman T
" Mrs Belle, " "	" Mrs Emma, " "
" Florence, " s	Cleveland Alonzo B, 126 Perkins, r
" Hazel, " s	" Mrs Julia, " "
" Wm, shoe dealer, 53 W Chi, res 165 W Chicago	" Mrs Samantha, 99 E Wash, w
" Mrs Emeline, " "	" Seward, 124 N Clay,
" Leon, 173 Railroad, lab	rural mail carrier
" Mrs Sarah, " "	" Mrs Ada, " clerk
" Gale H, " s	" Glenn, " s
" Harvey R, " s	" Arline, 197 W Chi, teacher
" Loren V, " s	Clizbe Dr Stephen H, physician, 17 W Chicago; res 147 Grand
" Edith B, " s	" H Smith, 147 Grand, wood & ice
" Nina M, " u	" Mrs Katherine, " u
" Leon D, " u	" Katherine Irene, " u
Clarke E R & Co, drugs & groceries, 26 and 28 W Chicago; M G, R E, and E R Clarke	" Grace, 162 Marshall, dom
Clarke Morris G, 215 E Chicago; merchant	" Mrs Evaline J, State (east)
" Mrs Margaret U, " "	" Wm, " P
" Sophie U, " "	" Louise M, " stenog
" Chas U, " s	Clizbe & Fletcher, wood and ice, 111 N Hanchett; H S Clizbe, N P Fletcher
Clarke Ralph E, 281 E Chicago, merchant	Cloonan Mrs Mary, 167 Jackson, w
" Mrs Jennie P, " "	" Thomas " r
" Hugh W, " clerk	Close Herbert A, 12 Taylor, bookkeepr T
" Louise, " "	" Mrs Sarah, " "
" Edwin R, 59 N Hudson, merchant	Clouse Frank, 694 W Chicago, J
" Mrs Jessie C, " "	Cluff Chas D, 195 Cutter Ave, janitor
" Mrs Sarah, 299 E Chicago, w	" Mrs Johanna, " "
" S U, 167 Jackson, Ce	" LaVerne, 62 Charles, T
" Mrs Esther M, " "	" Mrs Grace, " "
Clarkson John, 67 S Monroe, plumber	Cocks Harry A, 186 W Pearl, com trav
" Mrs Cora M, " "	" Mrs Nina H, " s
	" Catherine D, " s
	" Harriet A, " s

Coe Mrs Rhoda M, 44 N Clay,	w	Cole Leland H, 214 Grand,	dyer
" Arthur, 148 Daugherty,	s	" Mrs Grace B,	"
Cochrane John, 97 Abbott Ave,	lab	" George F, 26 Cutter Av,	mason
" Mrs Mina,	"	" Mrs Anna L,	"
" Floyd G,	T	" Harold E,	s
" Jennie B,	dressmaker	" C G,	s
" Jay W,	T	" Ethel M, 86 Charles,	s
" Burr,	s	" Harry A, 45 W Montg,	s
" John, Jr,	s	" Mrs Flora, 246 N Hudson,	T
Coffman Lancaster, 252 E Wash,	r	" George,	s
" Mrs Mariette,	"	Collard Geo F, 269 N Hudson,	mason
" Milton I, 115 N Hudson,	teamstr	" Mrs Oania,	"
" Mrs Ada,	"	" Ford T,	s
Cogshall Chas D, 14 W Chicago,		" Egom F,	s
plumber, coal dealer, steam-		Coller Leonard C, 26 W Pierce,	mfr
fitter; res 242 Marshall		" Mrs Amelia E,	mfr
" Mrs Elizabeth,	"	" Fred L,	s
" Chas D, Jr,	u	Collin Rev Henry P, 58 Division,	
" Mrs Delia A, 76 Hull,	w	" Mrs Elizabeth P,	"
Colby Myrtle L, 111 S Hudson, bookkepr		Collins & Lockwood, meats and	
Coldwater Cooperage Co, 339-351		groceries, No 1 W Chicago; G	
W Chi; Henry Clark, mgr		W Collins, W S Lockwood	
Coldwater Creamery, 339 S Clay;			
L C Waite, propr			
Coldwater National Bank, 30 W			
Chicago; pres, L M Wing; vice			
pres, Z G Osborn; cashier, H			
R Saunders; assistant cashier,			
W H Simons			
Coldwater Bottling Co, manufrs			
of carbonic beverages and			
bottlers Bromo-Hygeia Min-			
eral Water, 84 W Chicago,			
Kirkpatrick & Arick, proprs			
Coldwater Gas Light & Fuel Co,			
78 W Chicago, hard and soft			
coal and coke; pres L M Wing;			
vice-pres, J W Thompson; sec			
and supt, Geo C Turner; treas			
W E Moss			
Coldwater Specialty Mfg Co, mfrs			
of steel, leather, wood and			
cloth novelties; C A Conover,			
president; M F Stowe, vice			
president; H H Buckhout, sec-			
treas and genl mgr; 97 W Chi			
Cole W Edwin, 28 Green,	lab		
" Hazel A,	s		
" Rena M, 64 Grand			

Why Buy

A Cheap Machine

WHEN YOU CAN BUY A

SINGER

ON SUCH EASY TERMS?

You Can Try One Free.

Delivered at Your Home.

The **SINGER MFG. CO.**

COLDWATER, MICH.

JAMES W. STORR, M. S.

Bell Phone No. 05.

Collins Geo W, 64 N Hudson, merchant	Cook Jas H, 255 Division, teamster
" Mrs Meda J, " s	" Mrs Eva L, " T
" Helen S, " s	" Gertrude, " T
" Esther J, " s	" Mabel L, " s
" Mrs Matilda M, 188 Cutter Av, w	" Ruth, " s
" Everett, 81 Marshall, p o clerk	" Frank L, 75 Smith, cigarmakr
" Mrs Hattie, S M Hotel, pastry cook	" Mrs Lena E, " s
Collyer Maria, W Garfield Ave	" Arreta D, " s
Compton Mrs Florence S, 28 E Pierce, w	" Arthur E, " s
Comstock Hulda, 114 N Clay, T	" Harold J, " s
" Floyd, " s	" James Czar, 164 Watermn Av, carpenter
Conant Mrs Sarah E, 11 E Chicago, w	" Mrs Delsie D, " u
Condon Mrs Margaret M, 115 Walnut, w	" Hubert V, " u
" Katherine M, " bookkeepr	" Wm F, 89 S Jefferson, janitor
" Carl T, " P	" Mrs Mary L, " s
" S Leo, " cigarmakr	" Marion A, 28 S Monroe
" Wm E, " s	" Nellie, " s
" Margaret, " s	" Jay, 31 Perkins, carpenter
" Mrs Catherine, 94 Pierson, w	" Mrs Mary E, " s
" Mrs Anna, 15 Williams, w	" Herbert J, " s
Conger Mrs Mary A, 82 Cutter Ave, w	" Wm P, 104 Walnut, stock buyr
Conklin Joseph A, 62 E Wash, r	" Mrs Calista, " w
" Mrs Lillie M, " s	" Mrs Jane, " w
" Arthur J, " s	" Martin, 314 Marshall, draymn
" Hazel M, " s	" Mrs Mary A, " s
" Dorothy H, " u	" George, N Mich Ave, dairymn
Conklin Chas P, 125 E Washington, dep postmaster	" Henry M, 26 Whitten Ave, r
" Mrs Kate A, " w	Cooley Benton N, 236 W Chicago, lumberman
" Mrs Mary E, " w	" Mrs Bessie T, " s
" Joseph H, 73 Marshall, bookpr	" Hazel M, " s
" Mrs Sophronia E, " dressmakr	" E Fern, " s
" Mrs Pearl, 109 Perkins	" Mildred L, " s
" Burton, " u	" Wilson J, " s
Connelly Robert J, 35 Race, s	" Harriet E, " u
Conover Engraving and Printing Co, 93 and 95 W Chicago, designers, engravers, book and fine color printers	" Ella I, " s
Conover Chas A, 18 N Fremont, printr	" Earl W, 131 Harrison, pressmn
" Mrs Juno, " s	" Mrs Myrtle N, " u
" C Junius, " s	" Edith H, " u
" Edmond W, " s	Cooper Ora R, State School, stenogrphr
" Arthur E, 144 E Chi, com trav	Copeland Ella, 61 N Jefferson, s
" Mrs Lillian L, " s	" Guy, 205 Henry, Ce
" Wm N, 300 E Chicago, r	Coppin Mrs Jane, 228 Grand, w
" Mrs Sevilla, " s	Corless Leonard, 256 Marshall, r
	" Mrs Lydia A, " s
	" Bradford, 34 N Hudson, r
	" Mrs Ann, " s
	" Alta, 59 W Washington, s
	" Warren, " s
	" Ella, " s



PARKHURST-HOLM.

55 N. Clay

C. M. PERRY.

V. U. HUNGERFORD.

Perry & Hungerford

Real Estate

Bought and Sold.

=====
MONEY LOANED
=====

Surety Bonds

Written for
American Surety Company.

Fire Insurance

Promptly Attended to.
Strong, Reliable Companies.

Bell Phone No. 252.

Wolverine No. 32.

46 West Chicago St., Coldwater, Michigan.

Corless Bros , groceries, meats and notions, 273 Marshall; Bell phone 418; Starr Corless, J Dean Corless	Corson Allen, 183 Perkins, r
Corless Starr A, 272 Marshall, merchant	" Mrs Eva T, " "
" Mabel E, " stenographr	" Harold T, " s
" J Dean, 271 Marshall, merchant	" Lora Belle " u
" Mrs Maud E, " "	Cory Israel, 289 Marshall, r
" Herbert B, " u	" Mae R, " "
" Gilbert D, 136 Church, horseman	Cosper Mrs Sarah E, 85 Wat Ave, w
" Mrs Margarét, " "	" Goldie, 162 Perkins, s
" Ray D, " s	Cotsonis Bros , mfrs pure ice cream and delicious candies; ice cream for weddings and parties a specialty; 33 W Chicago; Geo and Nicholas Cotsonis
Coombs Milling Co , office 18 N Monroe; pres, M G Clarke; vice pres, Milo D Campbell; sec, F W Moore; treas, L E Rose; mgr, R J Hamilton	Cotsonis Nicholas D, 55 N Hanchett, merchant
Coombs Mrs Clara A, 199 W Pearl, w	" George P, " "
" Wm A, 188 W Chicago, M	" Chas, " clerk
" Mrs Helen, " "	" Frank, " "
" Wm A, Jr, " u	The Courier , Tri-Weekly, 56 South Monroe; Chas H Newell, publisher; all classes job printing
" Frank H, 80 E Pierce, T	Courtright John, 51 Daugherty, carpenter
" Mrs Lillie I, " s	" Mrs Lizzie, " "
" Mabel, " s	Covey Park, S, 48 Henry, com trav
" Estella L, " s	" Mrs Mattie, " "
Copenhaver Alfred, 100 Walnut, M	" Mrs Lydia A, " "
" Mrs Margaret E, " "	" Chas J, 168 Wat Ave, carpnt
" Harry E, " M	" Mrs Lula M, " "
" Clarence L, " s	Cowell W Glenn , 115 Harrison, prosecuting attorney
Corbett Frances M, S P S, teacher	" Mrs Ella M, 115 Harrison
Cornell Lizzie, S M Hotel, waitress	" Wayne, " u
" Mrs Cora S, 98 S Jefferson	" Pauline, " u
" Chauncey J, 221 N Hudson, r	Cox Wm J, 14 S Clay, P
" Jay K, 19 Cutter Ave, lab	" Mrs Jennie A, " "
" Mrs Maud, " "	" Herman, 252 E Wash, P
" Ray, 66 N Monroe,	" Clarence, 28 N Monroe, lab
Cornwell Chas T, 102 Marshall, r	Craft Geo D, 295 S Jefferson, lab
" Retta B, 111 Morse, T	" Mrs Ellen J, " "
Cornelius Jos, 58 N Hanchett, lab	" Smead C, 72 W Chicago, P
" Mrs Viva, " "	" Mrs Inez L, " T
Cornhill Henry J, 297 Morse, baker	" Percy, S M Hotel, tailor
" Mrs Amy C, " "	Crandall Edward R , 27 N Monroe, insurance, sewing machines and a complete line of musical goods and supplies
" Alfred H, " s	" Mrs Amy, 27 N Monroe
" Florence A, " s	" Margaret H, " s
" Sidney F, " u	Crane Clement A, 128 Peckham, T
" Edward G, " u	" Mrs Etta M, " "

Cramer Edward O, 46 W Railroad, L S	Cromwell Mrs Anna, 160 Jackson, w
Crapo Daniel B, 87 Pierson, carpenter	Crow Floyd R, 118 Henry, blacksmith
" Mrs Susie C, "	Crowder Mrs Charity, 71 W Chi, dom
" Dean L, " s	Crozier Jas H, 18 E Wash, carpenter
" Nina L, " u	" Mrs Mattie D, "
Crater Ray, 249 Division, lab	Cudner John, 378 W Chicago, lab
" Myrtle V, " teacher	" Mrs Julia A, "
Crawn William, 237 Perkins, s	Cudney & Co , plumbing and heating, 5 S Monroe: C H Cudney, John Clarkson
Crawford Mrs Emeline, 29 Elizabeth, w	Cudney Chas H, 319 N Hudson, plumber
" E Frank, "	" Mrs Wilhelmina, "
" Mrs Emogene, "	" Virgie, " u
" Grant S, " farmr	Culp John W, 462 Marshall, r
" Claude C, " paintr	" Mrs S Josephine, "
" Mrs M Eudora, S P S, cottage manager	Culver Mrs Ella M, 82 Hull, w
Creel Lyle, S M Hotel, night clerk	" Roy F, " pressman
Crippen Hal D , 225 E Chicago, P O clerk	" Mrs Amelia H, 145 E Chi, w
" Mrs Mae, " teacher	Cummings Wm C, 242 W Pearl, Ce
" Bradley, 27 E Pearl, r	" Mrs Amanda M, "
" Mrs Harriet, "	" Gertrude M, " s
" Ruth H, " stenographr	" Wm J, " u
" Cornelia M, " bookkeeper	Cummins Mrs Nettie, 72 Division w
" Walter G, 134 S Monroe, painter	" Myrta E, "
" Mrs Mary E, " canvasser	" Candace E, " s
" Mrs Esther J, 82 Cutter Av, w	" Carl, 24 N Fremont, clerk
Crislieau Mrs Susan, 96 Elm	" Mrs Rolene, "
" Gerry, " p	Cunningham Mrs Alma, 68 W Wash, w
Crispi Pauletti, 22 Liberty, T	" Daniel M, " s
" Mrs Orsola, "	" Mary E, " s
" Victoria M, " s	" Mrs Jane, 65 Pierson, w
Crist Athel, 72 W Wash, phone op	" Mrs Maria, 42 Cutter Ave, w
Crocker John M, furniture, 47 W Chi; residence, 103 E Pearl	" John, 59 Pierson, cigarmaker
" Mrs Dora A, "	" Mrs Margaret, "
" Florence, 269 W Pearl, stenographer	" Arthur T, " com trav
	Cure Gleo F, 101 Waterman Ave, T
	" Mrs Florence, "



BENNETT HILDEBRAND

Real Estate,

INSURANCE, RENTING AND LOANS.

Care of Property Given Special Attention.

HEADQUARTERS FOR WIRE FENCE, STEEL OR CEDAR POSTS, WOOD OR STEEL GATES.

 Your Business Solicited 

Room 1, Masonic Block, Coldwater, Mich.

Curtis Wm W, 105 S Monroe, com trav	Davis Oliver, 160 Henry, engineer
" Mrs Za M, "	" Mrs Goldie E, "
" Mrs Charlotte W, 124 Henry	" John O, " u
" Earl, 47 Division	Dawson Michael , mfr of the Hub,
" Arthur T, 33 Church, lab	City Club and M D cigars, 55
" Mrs Mary M, "	W Chicago; res 35 Race
" Pearl M, " u	" John, " distributor
" Irene J, " u	" Mrs Honora, " "
Curtis John L, 97 E Pearl, supt Cham-	Day George, 127 N Clay, clerk
pion Brass Works	" Mrs Mabel C, " "
" Mrs Clara, 97 E Pearl	" George W, " u
" Ruth, " s	Dayton Mrs Eva, 95 Church, w
Cushman Jas M, 220 E Wash, r	" Nina B, 78 W Montgomery
" Esther M, 37 Cutter Ave, s	Deabler Oliver J , furniture and un-
" Violet, 34 Cutter Ave, u	dertaking, 84-86-88 W Chicago;
Cutter Mrs Georgiana, 130 E Chicago, w	res same
	" Mrs Lilla, " "
	" John R, " s
	Deal Lincoln S, 97 W Chicago,
	mechanic
	Decker Susie Z, 13 W Alden, T
	" Elsie A, " T
	DeClute Wm H, 10 N Clay, lab
	" Daniel E, 54 W Chicago, r
	" Mrs Seraphina A, "
	" Mrs Amelia, 26 Orchard
	" Mary E, " cigar packr
	" Miles A, " s
	DeLine Chas, Jay [south], lab
	Dell Lee H , 2 West Chicago, merchant
	tailor; cleaning, repairing and
	pressing ladies' and gents'
	clothing; res 11 Elizabeth
	" Mrs Dama E, "
	" Rex, " "
	Deming Mrs Maggie, 80 Tibbits, w
	" Mrs Mary J, 23 Elm, w
	Denbrock Chas J, 33 N Hanchett
	" Mrs Emma A, " boarders
	" Fred, " turner
	" Frank, " emp Visel's
	" Will H, 126 W Pearl, buffer
	Denio Wm H, 120 S Hudson,
	emp brass foundry
	Dennison Maude, 90 W Chi, waitress
	DePeu John, propr Sterling House
	" Mrs Dora, " "
	" Ida, " s
	DePue Isaac, 68 Charles, r
Daggett Miss Fenton, 180 N Hudson,	
bookkeeper T	
Daniels Chas, 18 Church, deputy	
register of deeds	
Daniells Grovenor J, 200 N Clay, T	
" Mrs Theo E, "	
Darling Milton, 73 Division, s	
Darr Clyde A, 155 S Monroe, L S	
" Mrs Ola M, "	
Dart Frank J, 65 E Chicago, painter	
" Mrs Eva, " "	
" Mrs Hannah M, 64 Harrison, w	
Daugherty Walter G, 33 Elm,	
pharmacist	
" Mrs Mary E, " w	
" Ella E, " dressmaker	
Davenport Benjamin F, 47 Division, r	
Davis Dr R Clark , dentist, 28 W	
Chicago; res 99 E Chicago;	
Bell phone 387	
" Kate, 16 S Fremont	
" Will, 204 Henry, Ce	
" Mrs Lydia I, "	
" Edna V, " s	
" Wilfred J, " s	
" Margaret B, 228 Grand,	
Helen B, " s	
" Daniel, 110 Wright, teamster	
" Mrs Carrie, " "	
" Ernest C, " teamster	
" Myron, 33 N Hanchett, lab	
" Egbert, 279 Marshall, r	

D

THE REPORTER

DAILY AND SEMI-WEEKLY.

Enters 5,600 homes in Branch and surrounding counties.
Guarantees more Circulation than all other papers in Branch County.
Has a Machinery Equipment equal to cities of 25,000.



HORACE KITCHEL, Publisher and Proprietor.

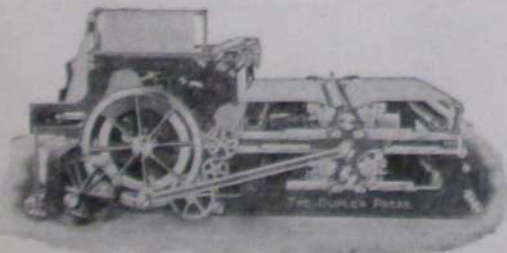

DUPLEX WEB PRESS

Capacity, 8,000 Reporters an Hour.

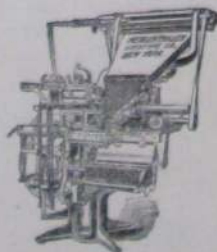

TWO LINOTYPES

Which Set all Type by Machinery.

De Somoskeoy Dr Victor H, 15 W Chicago, physician and surgeon; res 60 Jackson	Dillon Hazel L, S P S, teacher
" Mrs Laura M, "	Dimond Myrtle B, 111 Marshall, compositor
Deuel Mrs Julia E, 138 E Pearl; agt all grades World's Star hosiery and underwear, manufactured in Bay City	Dingman Josiah G, 99 Green, Ce
" Louise P, 138 E Pearl, s	" Mrs Della, " "
Deuser John Jr, 16 Race, C	" Vere H, " T
" Mrs Bessie, " "	" Velora M, " T
" Ralph, " u	" Vercil D, " u
" John S, 181 S Clay, lab	Doerr & Sherwood, bicycle and automobilerepairing and sundries, general machine work and pattern making, 99 W Chicago; Lyman Doerr, Irvin Sherwood
" Matilda, " "	Doerr Lyman, 54 Hooker, machinist
" Edward, " Ce	" Mrs Emma, " "
" Herman, " machinist	" Margaret A, " u
" Joseph, " Ce	Doll Benedict, 665 W Chicago, brewer
Dewey Bert E, bowling alley, 66 W Chi, res 96 S Clay	" Mrs C Emma, " "
" Mrs Kittie, " "	" Bertha T, " "
" Alma M, " s	" Eddie B, " s
" Harold F, " s	" Raymond M, " s
Dexter Harry E, 58 Church, moulder	" Marie K, " s
" Mrs Agnes E, " "	" E Louise, " s
" Nancy L, " u	" Gertrude P, " s
" Mrs Nancy, 68 Hooker, w	" Charles A, " u
" Don, " P	" Leo J, " u
" David, " lab	" Wm T, " u
" Frank, " P	Donnelly Mrs Caroline M, 73 Marshall, w
Dibbert Herman F, 111 Division, Ce	" Vachel A, 227 N Hudson, painter
" Mrs Sarah C, " "	" Mrs Jennie C, " "
" LaVerne H, " s	Doris Matthew M, 184 S Clay, C
Dickens Geo H, 162 S Clay, r	" Mrs Lura, " "
" Mrs Mary, " "	" James, 151 S Clay, C
Dickey James R, 430 E Chicago, farmer	" Mrs Emma A, " "
" Mrs Emily, " "	Dorrance Drug Co, 27 W Chicago, drugs and groceries; A J Dorrance, proprietor
" D Duella, " "	Dorrance Albert J, 19 Grand, druggist
Dickinson Chas H, farm loans, 7 W Chicago; res 176 Marshall	" Mrs Annie J, " "
" Mrs Lorene, " "	" Mary J, " s
" Homer W, " bookkeeper	" Albert A, " s
" Evelyn S, 162 Marshall	" Catherine, " s
" Mary A, " "	" Elsie, " s
Diener Mrs Adaline M, 43 E Pierce, w	" Jule, " s
" Harriet, " milliner	" Ralph G, " u
" Florence, " s	" Francis W, " u
Dillingham Lucius A, 200 E Chicago, bookkeeper	Dorrance Albert A, 87 Grand, r
" Mrs Jennie L, " "	

- Dorsey Ivan W.**, 61 N Jefferson, representative of H J Platt, mfr of high grade monuments, Lagrange, Ind
- " Mrs Delia, 61 N Jefferson, w
- Doty Cordala R.**, 114 Waterman Ave, dist mgr Fidelity Accident and Protective Society; propr East End Barber Shop, 22 E Chi
- " Mrs Nancy S., 114 Wat Ave
- " J Nelson, 103 Wright, lab
- " Mrs Phebe A., "
- " Louis F., " lab
- " Mrs Emeline, 85 Walnut, w
- " Willie, Herbert St., lab
- " Mrs Florence, "
- " Gertrude Irene, " u
- " Amil, " u
- " Joseph E., 219 Cutter Ave, lab
- " Mrs Melissa, "
- " Harry, 227 Cutter Ave, lather
- " Mrs Addie, "
- Doud Maud N.**, 208 W Chi, teacher
- Downer Wm B.**, E Chicago [east], r
- " Mrs Cynthia A., "
- Downey E Arthur.**, 35 N Jefferson, s
- Downs James R.**, 196 Grand, painter
- " Mrs Leah, " w
- " Rebecca J., "
- " Lulu, " milliner
- Doy Mrs Rose.**, 38 N Monroe
- Doyl Lienella I.**, 337 Marshall
- Doyle Morton.**, 28 N Monroe, lab
- Draper Homer.**, 20 N Sprague, carpnt
- " Mrs Sarah J., "
- " Helen M., " s
- " Myrtle, " u
- " Howard D., 96 E Alden, lab
- " Mrs Tina, "
- " Rosa, " u
- " Hazel, 196 Grand, s
- Driggs Seth W.**, 112 E Pearl, r
- " Mrs Lucy E., "
- " Nellie L., " teacher
- Drinkwater Geo.**, 155 Walnut, Ce
- " Mrs Lillian, "
- " Edwina, " s
- " Delt, 86 Walnut, Visel's
- " Mrs Jennie, "
- Driskell Henry.**, 81 E Montg, plumber
- Drobnyk Edward P.**, tailor, 24 W Chi; res 102 Jackson
- " Chas E., " s
- Drury Fortune R.**, 136 E Washington, com trav
- " Mrs M Jennie, " "
- " Mrs Anna, 78 Harrison, w
- Dryer Henry.**, 368 S Jeff, engineer
- " Mrs Minnie, " carpet weavr
- Dubendorf Edwin.**, 86 W Montg, miller
- " Mrs Flora D., " "
- " John C., 32 Perkins, miller
- " Lee T., " printer
- " Mrs Louise K., "
- Dufur Grace M.**, 99 N Clay, " s
- Duke Joshua.**, 122 Jackson, lab
- " Mrs Diana C., "
- Dumond Geo M.**, 65 E Chicago, bookkpr
- Dunham Mark T.**, 49 W Wash, clerk
- " Mrs Ermina L., " dressmaker
- " Royal S., 98 N Hanchett, r
- " Mrs Martha J., " "
- " Justin A., 63 S Jeff, carpentr
- " Mrs Plona E., " "
- " Hazel I., " s
- Dunks Fred J.**, 351 Grand, real estate loans
- " Mrs Nancie C., 351 Grand
- Dunn Clifford F.**, 84 E Alden, T
- " Mrs Beryl L., "
- Dustman & Akenhead,** blacksmiths; horse shoeing and fine forgings; woodshop in connection; 101 W Chicago; J A Dustman, S E Akenhead
- Dustman John A.**, 406 E Chicago, blacksmith
- " Mrs Mary A., " "

E

- Earley Frank L.**, 65 S Hudson, salesmn
- " Mrs Lizzie, " "
- " Max C., " u
- " Will, 25 Race, C
- " Charles E., " C
- " Hattie, S P S, dom
- Eastham Mrs Elizabeth.**, S P S, hospital housekeeper
- Eaton Franklin.**, 162 Henry, janitor
- " Mrs Melissa, " "

Eberhard Elsie M, 340 W Chicago,	s	Eligh Reuben V, 82 Grand,	clerk
" H Wesley,	" s	" Mrs Hattie L,	"
" Edward, 219 W Pearl,	lab	" Kittie,	" phone op
" Mrs Eva,	"	Elliget John, 595 W Chicago,	cooper
" Harold,	" u	" Mrs Maria,	"
" Walton,	" u	" Edward,	lab
" Edward, Jr,	" u	" Willis,	s
Eddy Franklin T, cigar mfr, 194 W Chi		" Bernard,	s
" Mrs Etola,	"	" John Jr,	lab
" F C,	s	" Mrs Macil,	"
Edgerton & Chadsey, blacksmiths, 13		" Marion,	u
S Hanchett; L H Edgerton, J		" Ida B,	s
M Chadsey		" Margaret,	"
Edgerton Lewis H, 157 E Washington,		" Jennie,	"
" Mrs Emma L,	"	Ellinger & Dubendorf, commercial	
Edmonds Melvin T, 63 Smith,	r	job printing, 15 N Monroe; P	
" Mrs Lucy A,	"	Ellinger, L Dubendorf	
" Mrs Roette B, 204 E Wash		Ellinger Perry, 75 N Fremont, printer	
Edwards Mrs Mary, 79 Jackson,	w	" Mrs Edith B,	"
" Melvin R,	" emp box fac	" Verald L,	u
Eggleston Carrie E, books and stationery, picture framing, etc, 10 N Monroe; res 116 N Hudson		Elliott Mrs Alice L, 81 Grand, clerk, w	
George H,	" plumb	" Joe H, 80 Jackson,	jeweler
" Mrs Frances L,	"	" Mrs Morna C,	"
" Maude L,	" teacher	" Jas R, 177 W Chi,	bookkeeper
" Tabor A, 176 W Pearl,		" Mrs Lillian M,	"
"	engineer	" Esther C,	u
" Mrs Mable C,	"	" Gretchen C,	u
" Violet I,	" u	Ellis Daniel, 137 N Jefferson,	r
" Clio,	" Ce	" Mrs Ellen,	"
" Albert T, wagonmaker, 135		" Bertha, 54 E Pearl,	teacher
W Chicago; res 178 N Fremont		Ellston Fred, 100 E Pierce,	hostler
" Mrs Effie,	"	" Mrs Harriet E,	"
" Faye,	" printer	" F Ray,	u
" Pearl,	"	Ellsworth Capt Norman B, 117 W Chi,	
" Wm A, 212 Henry,	J	Salvation Army	
Eilcoff Fred, 241 W Pearl,	mechanic	" Mrs Zora F, 117 W Chi,	"
Eisen Adolph, tailor, 13 N Monroe;		" Blanche M,	"
res 176 Church		Elya Charles A, 231 S Jefferson,	lab
" Mrs Nellie,	"	" Mrs Blanche,	"
Eldred Orrin C, Jay [south], farmer		" Erma B,	s
" Mrs Eleanor, 49 Race,	w	" Edna M,	s
Eldridge Horace P,		" C Frank,	s
102 Waterman Ave,	r	" Ruby P,	u
" Mrs Lizzie,	"	" Nora B,	u
" Herbert P,	s	" Frank, 185 Jackson,	lab
" Frances,	s	" Mrs Marchie,	"
		" Samuel, 107 S Jefferson,	lab
		" Mrs Marcia A,	"

Emergency Hospital, White Block,
5-7 S Monroe; Dr D H Wood
prop'r

Entenmann Chas A, 649 W Chi, lab

Eno Joseph, 64 Munson, farmer
" Mrs Jennie, "

Enos Vern, 21 N Polk, emplaning mill

Erb Mrs Emma, 282 S Jefferson, w

Erdle Mrs Libbie, 83 S Clay, dressmkr
" L J, " s

Estes Barton, 407 W Chicago, Ce

Estlow Geo, 708 W Chicago, Ce

" Mrs Lulu, " "

" Helen, " u

" Harold V, " u

" Beneita, 105 S Monroe, s

" Benj, 95 E Washington, Ce

" Mrs M Belle, " "

" Grace L, " s

" Leonard E, " u

" Mrs Anna, 78 Charles, w

" Floyd, " s

Evans John S, 20 W Pearl, editor

Sun and Star

" Mrs Nellie F, " "

" Edna M, " s

" Robert G, " pressman

" Harriet N, " compositor

" E Everett, " s

" Stephen V, 134 W at Ave,

dairyman

" Mrs Clara J, " "

" Edward F, " T

" Frank R, 145 E Railroad,

engraver

" Mrs Della, " "

" Mrs Elizabeth, 51 Munson, w

Evens M L, 103 Church, com trav

" Mrs Kittie D, "

Everett Geo W, cor Sprague & Garfield

Ave, painter

" Mrs Angeline, " "

Ewing Monumental Works, 76 W

Chicago; T F Ewing, prop'r

Ewing Thos F, 127 Peckham,

granite works

" Mrs Mable, " "

" Mrs Ann, 56 N Monroe, w

" Maude L, " "

F

Faas Chas E, 132 N Clay, bank clerk

" Mrs Mary E, " "

" Helen T, " s

Fairbanks & Fonda, 28 S Monroe,
groceries, meats and feed;
very choice line teas, coffees,
canned goods, etc; F A Fair-
banks, A G Fonda

Fairbanks Frank A, 89 S Monroe,

grocer

" Mrs Charlotte, " "

" Lola, " bookkeeper

" Mrs Julia, 17 Perkins, w

" Helen R, " s

" Miriam J, " s

Fall Ray, 101 W Chicago, machinist

" Mrs, " "

Fallace Matthew, 105 S Clay, r

Fancher Hazel, 147 Grand, dom

Fanning Charles E, 113 N Polk, coop'r

" Mrs Sarah C, " "

" Mrs Caroline A, " w

Farmers' Home, 33 N Hanchett; Mrs

Emma A Denbrock, prop'r

Farmers' Mutual Fire Insurance Co of

Branch County, opposite the

Court House; pres, L E Lock-

wood, sec, J D Mosher

Farrand Mrs Frances, 71 S Clay, w

Farrar Henry, Sterling House

" Mrs Velma, " "

Farwell Lee L, 42 Abbott Ave, S P S

farmer

" Mrs Amy L, " "

" Roy W, " u

" Fred, 33 N Hanchett, lab

" Lorenzo, cor State & Grand, r

" Mrs Jane, " "

" John, " farmer

" Don, " carpenter

Faude Mrs Julia, 160 Morse, nurse

Faulk Mrs Elizabeth, 102 S Jefferson, w

Faurot John, 64 Harrison, r

" Mrs Jessie M, " "

" May E, " dressmaker

" F Lester, " P

" Linus, 109 N Polk, painter

" Mrs Clara, " "

" Marie, " s

Faust Geo A P, 221 Hull, cigarmaker	Ferree Samuel, 212 Henry, J
" Mrs Anna L, "	Ferris John, 133 S Monroe
" Mary G, " u	" Mrs Weltha A, "
" LaJoie R, " u	Fetterly Nathan, 70 W Montg, r
" Adrian C, " u	" Mrs Sophia, "
Feller Erwin P, 29 W Pierce, farmer	" May L, " office clerk
" Mrs Fannie, "	" Lana F, " s
" Guy S, " s	" Mina F, " s
Fellers Lewis H, 93 Walnut, L S	" Joseph A, 184 S Clay, r
" Mrs Louella A, "	" Mrs Lucinda M, "
" Agnes B, " clerk	" J Earl, " machinist
" Ruth D, " s	Feuchter Mrs Barbara, 42 Conover,
" Leon C, " s	" Caroline, "
" Roy H, " s	" tobacco stripper
" Ethel M, " s	" Fred M, 42 Conover,
Fellows Burt M , general insurance, room 2, Masonic block; res 128 E Pearl	railroad fireman
" Mrs Lou Ella, 128 E Pearl	Field Sidney, 138 N Hudson, r
" Ruth, " s	" Mrs Mary, "
" Mac, " s	Fields Otto, 139 Wright, s
Fenner Maude L, 210 Marshall, stenographer	" Edith, " s
" Roland, N Mich Ave, dairymn	Filkins Mrs Mary, W Garfield Ave
Fenno Mrs Annis, 15 Elm, w	" Myrtle E, " teacher
Fenton Mrs Nettie L, 99 E Alden, tailoress	" Claude D, " gardener
" Clyde L, " s	" Ben, 71 N Polk, janitor
" Martha Arlene, " s	" Mrs Hitty, "
Ferguson Dr Benj R , dentist, Starr Block; teeth extracted with- out pain; all dental work warranted; res 124 E Chicago	" Jennie L, " milliner
" Mrs Ella, "	" Vera B, " s
" Cora, "	Filley Lewis J, 69 Elm, painter
" Benj R, 75 N Hanchett, r	" Mrs Mary I, "
" Myron, 57 Morse, plumber	" Bessie L, " s
" Dr George, 106 N Hudson, physician	" Fred, " s
" Mrs Harriet N, "	" Mildred L, " s
" James A, 166 E Wash, teamster	" Thelma, L, " u
" Mrs Lucia E, "	Fillmore Edgar, 63 E Pierce, T
" Clarence N, 175 Hull, M	" Mrs Viola A, "
" Mrs Ruth, "	" Gladys E, " s
" George W R, 106 N Hudson, salesman	" Leo E, " u
" Ambrose J, 45 Cutter Ave, rural mail carrier	Finch Frank H, 98 Harrison, harnessmkr
" Mrs Josephine, 45 Cutter Ave	" Mrs Cora, "
" Ethel, 224 Marshall, s	" Fred, " barber
	" Guy R, " s
	" Geneva, " s
	Fink Henry J, 170 Wat Ave, cooper
	" John J, " cooper
	" John, S M Hotel, bell boy
	Finney Cornelius , building mover, stone mason, builder of cis- terns and cesspools; res 48 River
	" Mrs Fannie, 48 River

Firth Henry, 26 Wat Ave, postman	Fiske Frank R, 167 N Clay, clerk
" Mrs Mariette, "	" Mrs Harriet L, " "
" William H, 247 E Wash, painter	" Phillip L, " s
" Mrs Amelia, "	Fisk Lewis, 77 W Montgomery, T
Fish & Beers, barbers, 16 S Monroe;	" Mrs Carrie K, " "
F W Fish, Homer Beers	" J Roy, " u
Fish Fred W, 170 E Pearl, barber	" Ethel L, " u
" Mrs Anna A, "	" Hervey C, 29 Cutter Ave,
" Edward H, " electrician	" Mrs Jennie, " "
" Mrs Martha, "	" Alice Jane, " u
Fisher Hiram B , 105 E Chicago,	Fitzgerald Mrs Carrie, 45 W Pearl,
Pres Pratt Mfg Co	" Claude, " laundress
" Mrs Jennie H, 105 E Chicago	" s
" Hale B, " s	Fitzpatrick Mrs Ella, 120 E Wash, w
" Prudence H, " s	" John, 15 Henry, mason
" Marshall H, " s	" Mrs Margaret, "
" Chas, 127 N Hudson,	" Charles, " cigarmkr
" emp Gas Co	Flandermeyer Herman H , propri-
" Mrs Martha E, "	etor Bee Hive Shoe Store, 16
Fiske Samuel, 73 S Monroe, r	W Chicago: res 18 Peckham
Fiske Mrs Clara C , chiropodist; office	" Mrs Augusta, " "
days, Tuesdays and Fridays;	" Herman E, " clerk
office and res 73 S Monroe	" Francis H, 117 E Chi, clerk
" Carlotta, " office clk	" Mrs Nettie L, " "
	" Mrs Emma, 140 S Hudson, w

O. J. DEABLER, Furniture and Undertaking.

AN UP-TO-DATE AND
COMPLETE STOCK.

SPECIALTIES:

Picture Framing
and Upholstering.

84, 86 and 88 West Chicago St.

Bell Phone 168, Day and Night Calls.

Flanders Fred E, 289 Morse, moulder	Fonda Arthur W, 121 E Wash, special agt L S & M S
" Mrs Blanche E, "	" Mrs Emma, 121 E Wash
" Ivan L, " u	" Lyman D, " s
" Mrs Mary A, " w	" Chas I, 115 W Pearl, r
Flatter Louis, 26 N Clay, com trav	" Mrs Eunice, " "
" Mrs Mary E, " "	" Wm H, 85 N Hanchett, janitor
" Simon, " s	" Mrs Adaline, L, " "
Fleck Mrs Christina, 77 Pierson, w	Foote Jay B, 142 N Jefferson, r
Fleming Wm H, 69 S Jefferson, carpenter	" Mrs Alice, " "
" Mrs Florence A, " "	" Roberta E, " s
Fletcher Bartlett M, 56 Pierson, r	" Donald C, " s
" Mrs Prelina M, " "	" Ethelyn, " u
" Nelson P, 172 W Chicago, wood and ice	" Mrs Elizabeth, " w
" Mrs Louise, " "	Force Walter D, 340 W Chicago, lab
" Charlotte S, " s	" Mrs Emma L, " "
" L David, " s	Fordham Miss L B, 4 Park, teacher
" Dorothy, " s	Fordyce John N, 313 Marshall, r
" Robert T, " s	" Mrs Phebe L, " "
Flick Chas B, 665 W Chi, bookkeeper	" Josephine, " T
Flickinger Andrew, 34 N Polk, engineer	" Homer L, 83 Coombs Ave, T
" Mrs Myrtie, " "	" Mrs Katie L, " "
" Lillian M, " u	Forester Geo W, Branch Avenue, carpenter
" Leslie, 35 Munson, lab	" Mrs Ina A, " "
" Mrs Ivy M, " "	" Clyde W, " u
" Marie L, " u	" Mildred G, " u
Flint Fenton , propr South Hanchett St Feed Sheds; prompt service always; res 121 Henry	Forward Mrs Ella M, 97 S Hodson
" Mrs Carrie, " "	Foster Mrs Ellen J, 225 Marshall, dressmaker
" Blanche P, " u	Foust Zachariah, 141 Wright, draymn
Fluke Wakeman C, 148 Marshall, r	" Mrs Mary S, " "
" Mrs Zaida M, " "	" Clarence, 65 N Jeff, drayman
Flynn Edward, 99 Hull, T	" Mrs Linnie, " "
" Mrs Mamie, " "	" Willie, " s
" Margaret, " u	" Samuel, 85 W Wash, teamstr
" Baby, " u	" Mrs Sarah, " "
Fogg Lucy E, 208 W Chicago, teacher	" Archie B, " printer
Foglesong Albert W, 100 Henry, r	" Frank, 44 W Montgomery, cement walk builder
" Mrs Nancy H, " "	Fowler Willard A, 37 Henry, clerk
Fonda Alvin G , grocer, 28 S Monroe; res 64 S Clay	" Mrs Electa A, " "
" Mrs May C, " "	" Marguerite D, " s
" Mabel E, " s	" Grant H, " s
" Harvey B, " s	" Louise G, " u
" Mildred E, " s	Fox & Tyler , drugs, books, toilet articles, art supplies, etc; 21 W Chicago; W H Fox, C A Tyler
" Evelyn M, " u	

Coombs Milling Co.

MANUFACTURERS OF

MICHIGAN'S

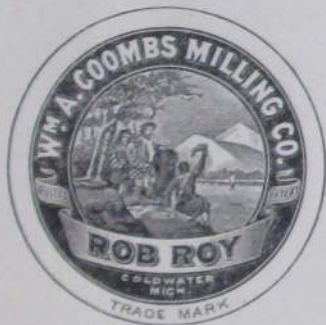

STANDARD

SPECIALTIES:

Strong Spring Wheat Flour,
Rye Flour,
Buckwheat Flour,
Bolted Corn Meal.

Coombs Milling Co.

18 North Monroe Street.

Coldwater, Mich.

Fox Willis H, 28 N Jefferson, merchant	Frost Charles, 75 E Montgomery, painter
" Mrs Elma E, "	" Mrs Dora E, "
" Maude L, " s	" Myrina E, " s
Fox & Stevenson , barbers, S M Bank block; C C Fox & C W Stevenson	Fry Bertram C, 145 N Jefferson, rural mail carrier
Fox George, 165 Waterman Ave, Ce	" Mrs Ruby N, "
" Mrs Rose, " dressmaker	Fulk Minnie E, 13 Church, dom
" Eröine, " milliner	Fulkerson Fred C, 22 Morse, jeweler
" Charles C, 53 S Hudson, barber	" Mrs Daisie, "
" Mrs Myrtle M, "	Fuller Josephine, 120 E Wash, s
" Mrs Ida Green, 48 Division, w	" Jane, 65 E Chicago, teacher
" Edwin P, 40 Morse, r	" Frank L, 241 Morse, lab
" Mrs Elva M, "	" Mrs Nellie M, "
" Afton W, 55 Green, gardener	" Bertha, " s
" Mrs Bettie, " s	" Esther, " s
" Glenn A, " s	" Robert, 72 W Wash, meat cutter
" Carl S, " s	Funk Elwin E, 144 E Wash, machinist
" Ralph S, " s	" Mrs Lillie, " s
" Lua, State School, nurse	" Gladys L, " u
Franklin Mrs Louise, W Garfield Av, w	
" Rosamond V, 214 W Chi, s	
" Viannie J, " s	
Friedrich Wm H , 68 S Clay, City Electrician	G
" Mrs Bertha J, 68 S Clay	Gage Charles H, saloonist, 32 S Monroe, res 65 S Clay
" Esther M, " s	" Mrs Agnes M, "
" Lawrence M, " s	" Mrs Catherine, 32 S Monroe, w
" Gertrude C, " s	Gaines Chas A, 122 E Pearl, clerk
" Mabel, " dressmaker	" Mrs Adele, "
Frederick Beeman J, 130 N Hudson, auto agt	Galenius Mrs Hannah, 25 N Monroe, clk
" Mrs Mary E, "	" Henry, 122 Jackson, Ce
" Jacob, 461 Marshall, farmer	" Mrs Julia, "
" Mrs Nettie, " u	Galloway Bentley, 46 W Railroad, s
" Mabel C, " u	Gamble Dr Ernest F , physician and surgeon, Starr block; res 17 Hull
" Florence L, " u	" Mrs Elida D, 17 Hull
Freeman Dr Carrie , osteopath, 44 E Chicago, diseases of women and children a specialty; res 208 W Chicago, phone 376; office 2 rings; res 3 rings	" Alfred F, " s
" Mrs A E, 208 W Chicago	" Lytton D, " s
" Ella M, "	Gamby John C, 281 W Pearl, miller
French Wilbur, 94 N Hanchett, ladder mkr	" Mrs Maggie E, "
" Mrs Alice L, " s	" Christine C, " clerk
" Mae I, " bookkeeper	" Mayne A, "
" Mida E, " "	" John W, "
	" Frank M, "
	" Florence E, " s
	" Sidney L, " s
	" Roland D, " s
	" Margery L, " s
	" Helen N, " s
	" William, 311 W Pearl, Ce



JUNCTION OF GRAND, MONROE AND TAYLOR STREETS.



Yes, Sir, Mister,

YOU ARE THE FELLOW
WE ARE AFTER.

We want you to read our "ads." whether it be in this Directory, newspaper or sign boards; we are going to keep hammering away at you until we get you for a customer, then we are going to do all in our power to please you and keep you coming and bring your friends, for you will soon find that we are selling Clothing at a more reasonable price than you have been accustomed to paying.

Wickes & Wickes,

One Price Clothiers.

Ganguer Earl C, 256 Division, tel op	Gest Rosa, 111 S Monroe, dom
" Mrs Mabel L, "	" Minnie, 281 E Chicago, dom
Gardner John H, 185 N Clay, farmer	Gibbons Jay, 694 W Chicago, lab
" Mrs Frances, "	" Mrs Elizabeth, "
" Warner, " s	" Edna, "
" Miles, " s	" Florence, "
" John W, 72 E Pearl, pressmn	" Dewey, " u
" Mrs Miriam R, "	Gibson Mrs Agnes, 134 E Chicago, w
Garey Mrs Ella M, 225 Marshall	" Albert W, Shoecraft's barn, hostler
" Sylvia M, " s	" Mrs Margeorie, 155 S Jeff, w
" Mrs Myrtle M, 97 N Polk, w	" Walter J, " P
Garman Harry E, 104 E Pearl, P	" Mrs Phebe, 29 Pelton Ave, w
" Mrs Linnie M, " s	Giddings Fred J, 79 Daugherty, carpnt
" De Forest A, " s	" Mrs Emma, " s
" Alice R, " u	" Sarah, 108 S Clay, teacher
" Leo, " s	Gifford Edward, 123 Perkins, farmer
" Edna, 81 Taylor, clerk	" Mrs Florence, " s
" Eugene, Sterling House, lab	" Pearl E, " s
Gattsch & Co, cigar manufacturers, 175 S Monroe; J Gattsch, H Rathcamp	Gilbert Mrs Chas T, 70 Hull, w
Gattsch Joseph, 171 S Monroe, cigarmfr	" Mrs Jennie R, 64 N Fremont, w
" Mrs Maggie L, "	" Nellie, 16 W Pearl, dressmakr
" Marie H, "	" Allen A, 138 Walnut, R
Geach Mrs Mary, 59 E Railroad, w	" Mrs Ida C, " s
" Lola, " s	" Elva M, " s
Geisel Henry, 18 S Monroe, paper hangr	" Eva C, " u
Gelston Rev Willis L , pastor Presbyterian Church; res 99 East Chicago	" Bertha, 186 Grand, T
George Henry B , feed mill and custom grinding, also dealer in soft coal, 331 S Clay; res 123 S Monroe	" Viola, " cigarmaker
" Mrs Emma S, "	" Nora, " T
" Mrs Anna E, 117 W Chi, w	Gillespie Peter, 102 N Hudson, linemn
George Adelbert D , electrical contractor; all kinds of electrical work done at reasonable prices; res 221 E Washington	" Mrs Mary E, " u
" Mrs Nellie, " s	" Peter, Jr, " u
" Howard C, " s	Gilman Mrs Anna, S P S, asst nurse
" Milo A, 248 Division, Stokes factory	Glascoff Harriet, 54 E Chicago, teachr
" Mrs Susan E, "	Glen Wm W, 90 Jackson, cooper
" Mrs Mina, 133 W Pearl, clerk	" Mrs Jennie, "
" Harold L, " clerk	Godden John, 270 South Jefferson, P
" Gertrude E, " s	" Mrs Louise G, " s
Gerde Jacob, 33 N Hanchett, lab	" Fred, " laundrymn
	" Vern, " s
	" Mabel, " s
	Godfrey Elizabeth, 227 N Hudson, s
	Golchert Herman, 301 S Jefferson, emp Hellenberg
	" Mrs Maggie, "
	" Henry, " Titus foundry
	" Herman, Jr, " "
	Golden Mrs Amanda K, 253 E Wash, w

MANSELL & KAPPLER,

Plumbers,

Steam and Gas Fitters.



Public and
Private Buildings
Heated by Steam,
Hot Air, or Hot Water.



Dealers in
Pumps, Sinks, Valves,
Wrought & Cast Iron
Steam & Water Pipe,
Fittings, Etc.

Best of Material and Workmanship.

REPAIRING A SPECIALTY

MANSELL & KAPPLER, .

23 South Monroe St.

Coldwater, Michigan.

Good Wm E, 430 S Clay,	Ce	Graves Lillian, 66 Wat Ave, laundress
" Mrs Nellie R, "		" Leo, N Mich Ave, dairyman
" H Wilfred, "	Ce	" La Verne, 198 Henry, J
" Rex R, "	s	" Mrs Clara, S P S, cottage mgr
Goodman John T, 263 E Washington,		" Geo W, 198 Henry, lab
lumberman		" Glenn, " s
" Mrs Winnie M, "		" Roy, 50 N Hancock, R
" Mrytie C, "	s	" Roscoe, 67 N Hancock,
" Ursin L, "	s	engineer
Goodnow Willis E, 65 E Pearl, com trav		" Mrs Lola, " "
" Mrs Lena B, "		" Wilfred, " s
" Grace M, " dressmaker		Gray Rev Emmons T, 55 Church,
Goodrich Chas L, propr Library Park		pastor Wesleyan Church
Hotel, 20 E Chicago		" Mrs Ettie R, 55 Church
" Mrs Myrtle M, "		" Grace L, " bookkepr
Gordenier Frank W, 24 Mill, J		" Mrs Helen M, 221 Morse, w
Gore Harry L, 69 N Fremont		" Mrs Mary E, 16 Cutter Ave, w
" Mrs Lola, "		Gray Mary E, 187 E Chicago
" Minnie, Sterling House,		" Jane, " s
waitress		" Amy, " s
Gorman Benjamin B, 137 N Hudson,		Graybiel Rev Moses A, pastor Bap-
postmaster		tist Church; res 77 Division
" Mrs Susie I, "		" Mrs Cora E, " s
" Elsie L, "		" Lester A, " s
Gould Mrs Belle, 17 E Washington		" Marion E, " s
" -Effa L, " milliner		" Lawrence E, " u
" Rennie A, 40 E Montg, T		Green Lymon, optician, S M Bank
" Mrs Glen D, "		bdg; careful attention to ex-
Gowdy Albert G, photographer, 16		aminations and fitting; res
W Chicago; res 390 E Chicago		106 Grand
" Mrs Ella M, "		" Mrs Jennie E, 106 Grand
" Elsie L, " s		" Ronald, " s
" Mary S, " u		" Mrs Marion A, 48 Division, w
" Morton J, 33 N Polk,		" Mrs Anna, 21 S Railroad, w
rural mail carrier		" W, 47 Division, phone mgr
" Mrs Anna L, 33 N Polk		" Ira E, 220 E Wash, real estate
" Ilah M, " s		" John L, " r
" Mrs Susan, 102 N Jefferson, w		" Mrs Lucira, "
Gower Mrs Bertha H, 144 W Pearl		Greenmayer Daniel S, 159 S Monroe,
" J B, " s		merchant
Graham Fay E, 358 W Chicago, lab		" Mrs Lucy A, " "
" Mrs Mary, " "		" David, 23 Hull, r
" Frank, " u		Greenwald George C, 64 Hooker, P
" Frank L, 212 Henry, selling		" Mrs Mabel E, " "
extracts		" Roy O, " u
" Mrs Maggie, " "		" Lyle C, " u
Granger Francis, 252 Marshall, ministr		Greenwood Abram, 18 E Alden, baker
" Mrs Cynthia, " "		" Mrs Agnes M, " "
Grant Eryvn, 167 S Clay, s		" Elliott A, " s
" Mrs Edith, S P S, seamstress		" George, 65 N Monroe, r
		" Mrs Deborah, " "

Gregg John A, 139 Elm,	lab	Griffin Chas E, 25 W Wash,	r
" Mrs Lizzie, "		" Mrs Minerva E, "	
" Charles H, "	lab	" Mrs Hattie, 61 W Pearl,	
" John R, "	lab	dressmaker, w	
" Perry A, "	P	Griffith Dr Wilbur A, physician and	
" Judson C, "	P	surgeon, 11 W Chicago; res	
Gregory Mrs Mary J, 20 Church,	w	56 E Washington	
Gresley Mrs Evaline, 204 Henry,	w	" Mrs Luella A, "	
" Frank, 105 S Clay,	lab	" Raymond C, "	u
Grice Abram W, 119 Marshall,		" Mrs Louise A, 55 W Pearl, w	
	liveryman	" Geo C, "	com trav
" Mrs Rhoda A, "		Grinnell Mrs Lenora, 173 Church, w	
" Lena A, "	milliner	" Herbert J, 122 N Hudson, r	
" Blanche E, "	clerk	" Mrs Mary A, "	
" Allie L, "	s	Gripman L J, 114 S Clay, horseman	
Griffin Orie C, 84 Peckham, carpenter		" Mrs Cora A, "	
" Mrs Lena M, "		" Rea B, "	bank clerk
" Lucile L, "	s	" Mabel L, "	office clerk
" Stanley C, 11 N Jefferson,		" Gertrude M, "	s
	state agt S P S	" Lindley H, 49 W Wash,	
" Mrs Mabel A, 11 N Jefferson		propr Noyes sheds	
" Joe L, "	s	" Mrs Antonette, 49 W Wash	
" Esther C, "	u		



WALKER'S LAUNDRY

IS THE BEST EQUIPPED LAUNDRY
BETWEEN CHICAGO AND TOLEDO.

Not a practical modern piece of laundry machinery but is found here; and with the skilled operators employed, our work is the pink of perfection—equaled by few, excelled by none. If you are not already a customer, let us call for your next wash.

Coldwater Steam Laundry,

A. B. WALKER, Prop'r,

Bell Phone 77.

13 South Monroe St.



Grosse Fred, 19 S Railroad, propr Union House	Hagerman Milton, 257 Cutter Ave, carpenter
" Mrs Bessie, "	" Mrs Irene, "
" Carl A H, " s	" Grace, " dom
" Florence A, " s	" Carrie, " dom
" Walter F, " s	" Joseph, " s
" Charles W, 11 Jackson, baker	" Harry, " s
" Mrs Christeen, "	" Lettie, " s
Grove Miss Elizabeth , dealer in pianos and organs and teacher of music, 24 W Pearl; res same	" Archie, " u
" Lyman W, 159 Wat Ave, lab	" Robert, " u
" Mrs Emily A, "	Haight Louis F, 112 N Jefferson, painter
" A Richard, 235 W Chi, farmr	" Mrs Elizabeth, "
" Mrs Marbury A, "	" Jennie B, " phone op
" Jay, 34 E Wash, carpenter	Hale Peres O, 152 Morse, r
" Mrs Elizabeth R, 34 E Wash	" Mrs Amelia M, "
" Howard B, " machinst	Hall B Eugene , meats and groceries, canned and baked goods, candi- es, cigars, etc, 318 W Chicago; res same
" Bessie L, " milliner	" Mrs Mida A, "
Grube Dr Howard A , physician and surgeon, office and res 53 W Chicago; Bell phone 195	" Harold H, " clerk
Gruber Solomon, 271 S Jefferson, lab	" Russell A, " s
" Mrs Margaret L, "	" Federal, 140 S Monroe, r
Grundt Thos M, 21 N Polk, gas fitter	" Dora F, 85 N Hancock, s
" Mrs Minnie C, "	" Mrs Wealthy A, 158 S Monroe, w
" Eva M, " bookkeeper	" W Nelson, 112 E Wash, Ce
" Samuel, 153 S Hudson, Ce	" Mrs Emma, " s
" Mrs Amelia, "	" Arleen A, " s
" Mrs (Sr), " w	" Mrs Margaret, " w
Guiteau Julius, 407 W Chicago, Ce	" Cecelia, 160 W Chicago, dom
	" R Allen, 186 W Pearl, com trav
	" Mrs Dora E, " "
	" Mary E, " artist
H	Halsted Mrs Elizabeth, 165 W Pearl, w
Hach John A, 202 Grand, com trav	Hamilton Robert J , 225 W Pearl, mgr Coombs Mills
" Mrs C Adella, "	" Mrs Harriet P, 225 W Pearl
" Addie L, " u	" Alice B, 189 E Washington
Hadland Mark, 185 Henry, miller	" Joseph, 77 W Chicago, Ce
" Mrs Elizabeth, "	Hammer John, 25 Harrison, lab
" Alice Rolene, " s	Hand Edmund, 148 Daugherty, Ce
Hadley Dr Grant S , dentist, 13 W Chicago; res 160 N Hudson	" Mrs Eliza, " "
" Mrs Grace, " "	" John W, 27 Charles, farmer
" Helen R, " s	" Mrs Sarah M, " "
" Marian, " u	Hankis John A, 212 Cutter Ave, mason
Hagerman John H, 186 Grand, hay dealer	" Mrs M Estelle, " "
" Edith M, " dressmaker	" Fannie B, " s
" Agnes Maude, " T	" Donald, " s
" Alta E, " T	" Starr, " u

Hanley Mrs Orrie, restaurant, 37 W Chicago; res 47 Division	Harding Ross W, 100 N Clay, merchant
" Virginia E, " clerk	" Mrs Gertrude, "
" Rachel, 11 E Chicago, dom	Harding Louis K, 147 W Chicago, liveryman
Hanna Andrew J, 98 Morse, mason	" Mrs Pearl, "
" Jessie B, "	" Flint E, " s
Hanselman Daniel R, 77 W Chi, Ce	Harkness Edwin D, 79 N Clay, farmr
Harbaugh Henry F, 152 Walnut, barber	" Mrs Jennie M, "
" Mrs Frances, "	" Lillian A, " s
Harper John, 11 Race	Harner Delaine C, 77 Wright, T
Hard Leon D, 338 E Chicago, teacher	" Mrs Abbie S, "
Hardenbrook John , county jail bldg, Sheriff	Harper Audrid, 54 E Pearl, teacher
" Mrs Mary E, county jail bldg	Harpbam Chas L, 107 S Jefferson, P
" Alvin J, " s	" Mrs Lillian, "
" Allen D, " s	" Howard L, " u
Harding G W & Son , agricultural implements, carriages, wagons and harness, blankets, robes, garden seeds, etc; G W & R W Harding	" Mildred L, " u
Harding G W, 149 N Clay, merchant	" Gilbert, 250 Perkins, P
" Mrs Florence E, "	" Mrs Nora I, "
" Amos F, " com trav	" Hubert L, " u
	" William, " P
	Harrington Johanna, 147 Jackson
	Harris C J & Co , undertakers, 5 S Monroe; C J Harris, J M Crocker



Modern Footwear

From the Best Factories.

CRAWFORD, BURT & PACKARD,
JAMES MEANS

FOR MEN

DELECTO

THE LEADING \$3.00 SHOE FOR LADIES.

B. R. Moore & Son.

BELL PHONE No. 95.

Harris Charles J, 22 W Washington, undertaker	Hatch Mrs Lillie C, 26 S Fremont, w
" Mrs Maude I, " "	" Carleton T, " clerk
" Alice E, " s	" Eunice I, " s
" D Alden, 127 S Hudson, rural mail carrier	Hath Martin K, 119 Harrison, lab
" Mrs Harriet H, 127 S Hudson	" Mrs Della, " milliner
" Marian A, " s	" Bert M, 51 Pierson, lab
Harris Mrs Lorena A , fine millinery, 48 W Chicago; styles always correct; res 193 Church	" Mrs Marie N, " "
" Lewis H, " clerk	" Maurice B, " u
" Emma A, " milliner	Havens Sherman, 66 Smith, lab
" David S, 127 S Hudson, r	" Mrs May, " "
" William H, 172 E Washington	" Earl, " u
" Mrs Harriet A, " "	" Ernest, 245 S Clay, teamster
" Hattie A, " grocery	" Mrs Catherine A, " "
" William H, 150 S Clay, carpenter	Hawes Herbert A , carriage trimmer; mfr Hawes Storm Front, 25 N Hanchett; res 204 N Clay
" Charles E, 144 S Clay, machinist	" Mrs Anna J, " "
" Mrs Myrtle, " "	" Charlotte E, " s
" Helen, 42 Cutter Ave, s	" Helen H, " s
" Jos A, 170 S Monroe, grocer	" Andrew J, 113 N Fremont, r
" Mrs Josephine, " "	" Mrs Emma, " "
Harrison Russell E, 48 Division, civil engineer	Hawks Myra, 79 Daugherty, clerk
Harshbarger Oscar S, 293 W Pearl, blacksmith	Hawley Augusta, 137 N Clay
" Mrs Emma C, " "	" Willard S, 274 Grand, r
Hart & Grice , Palace Livery, feed and exchange stable, facing court house park; F H Hart, A W Grice	" Mrs Mary J, " "
Hart Frank H, 112 Jackson, liveryman	" Edward M, " r
" Mrs Cynthia, " "	" Lewis L, 119 N Polk, farmer
" Earl V, " "	" Mrs Alice E, " "
" M Maud, 126 W Pearl, s	Hayes Fr Dennis A , pastor St Charles Catholic Church, 78 Harrison
" Glenn E, 69 E Montgomery, T	" Dennis, " r
" Mrs Ellen M, " "	Hayes Joseph, 244 S Jefferson, cigarmaker
" Glee E, " s	" Mrs Katie R, " "
" Marie E, " s	" Margaret, " s
Hartley Chas E, 82 N Polk, M	" George, " s
" Mrs Louise R, " "	" Mrs Olive, 105 Perkins, w
" John T, " M	Haynes Emery B, saloon, 58 W Chicago; res 126 Harrison
" Clarence A, " M	" Mrs Rose, " "
" Lyle G, " s	" Corinne, " s
Harvey John, 95 S Monroe, P	" Catherine E, 35 N Jeff, nurse
" Mrs Cora A, " "	" Phil W, West State, farmer
Haskins Joseph W, 244 S Sprague, farmer	" Mary I, " "
" Mrs Laura A, " "	Heckman John, 20 Hatch Ave, r
	" Mrs Amanda, " "
	" Alta May, " "
	Heddle Thomas, 314 Marshall, r
	" Mrs Margaret E, " "

News that is Readable
News that is Reliable

These are the Features that make

The Courier
Coldwater, Mich.

So generally read by the People of Branch County.

3
Issues
A Week



Only
\$1.25
A Year

Published Every Monday, Wednesday and Friday.
YOUR SUBSCRIPTION IS SOLICITED.

JOB PRINTING.

Want anything in this line? Good work and
right prices. Wedding Invitations and
Calling Cards a Specialty.

56 South Monroe St., Milnes Block.

Heenan Michael S, 238 S Jefferson,	Henning Joseph, 26 Harrison,	lab
" Mrs Mary E, " postman	" Mrs Amelia, "	"
" Omer, " s	" Jennie, " clerk	"
" Hazel, " T	" Josephine F, " bookkeepr	"
Heimbach & Tracy, staple and fancy groceries, 5 W Chicago; poultry, fresh and salt meats; A L Heimbach, C E Tracy; Bell phone 309; Wolverine 24	" Mrs Margaretta, 251 Marshall	"
Heimbach Alvin L, 59 E Pearl, grocer	" Adolph W (Ed),	merchant
" Mrs Inez, "	Henry Julia, Arlington, pastry cook	"
" Leila, " s	" Ethel R, 70 Church, teacher	"
" Althea, " s	Herendeen Chas E, 49 Perkins, teamstr	"
Hellenberg J B & Sons, mfrs of Indian clubs, dumb-bells, mallets etc, 8-50 Clark	" Mrs Mary D, "	" s
Hellenberg Mrs Mary, 189 S Jeff, w	" Catherine, " s	"
" Rosamond, "	" Zachary T, " Ce	"
" Huldah J, "	" Wm J, 44 W Alden, teamster	"
" Marie P, " s	" Mrs Idath B, "	" s
" Martha M, " s	" Glema M, " s	"
" Gustav, 201 S Jefferson, mfr	" Willetta, " s	"
" Mrs Paulina, "	" Chas M, " s	"
" Otto, " s	" LeRoy O, " s	"
" Carl, " s	Herrick Orrin H, 72 Wat Ave, Ce	"
" Arnold, " s	" Mrs Grace, "	"
" Bernard, " s	" Marion G, " s	"
" Arthur, " u	" Paul H, " s	"
" Adolph J, 230 S Jeff, mfr	Herlan Frank D, 165 W Chicago, clerk	"
" Mrs Lena T, "	Hevel Ira B, 77 W Chicago, plumber	"
Helmic Jacob, 241 Perkins, lab	Hiatt John F, 74 E Wash, saw filer	"
" Mrs Esther, "	" Mrs Josephine, "	"
" Fayette, " s	" Florence E, " teacher	"
" Lucy, 139 Elm, dom	" Ellen M, " bookkeepr	"
Hemingway Abbott B, 99 Grand, clerk	" Frank, " s	"
" Mrs Emeline B, " w	" Hugh, " s	"
Henderson Mrs Susan S, 74 Cutter Av, w	" Joselynn L D, " s	"
Hendricks Alpheus W, 195 Hull,	Hibbard Frank A, 36 W Pierce,	blacksmith
" Mrs Hattie, " lumbermar	" Mrs Jennie F, "	"
" Mamie E, "	" Perry A, Jay (south) machinst	"
" Chas F, " clerk	" Mrs Eunice A, "	"
" Luella T, 106 N Hudson, teacher	" Crystal E, " u	"
" Mrs Jessie M, 71 S Hudson, dressmaker	" Francis P, " u	"
Henneghan John, 43 Perkins, r	" Helen L, " u	"
" John T, 141 S Hudson,	" Lucius P, " blacksmith	"
" Mrs Queenie M, " moulder	" Mrs Mary, "	"
" Delia M, " u	" Mabel, "	"
	Hickey Jared M, 288 Marshall, clerk	"
	" Mrs Viola F, "	"
	" Bridget, 16 Pelton Ave, dom	"
	" Rose, " dom	"
	" Joseph H, 113 Wat Ave, T	"
	" Mrs Emma, "	"
	" Carrie, " u	"

Hickey Mrs Frances, 409 Grand,	w	Hiesrodt Marcus F, 115 S Monroe,	
" J Berdenah,	teachr	" Mrs Lois E,	deputy sheriff
" Glennie V,	clerk	" Grace E,	"
" F Berniece,	s	" Mrs Olevia A, 324 Grand,	w
" Jesse J, 271 Morse,	drayman	" Jas, 242 Grand,	rural mail c'r
" Mrs Sarah,	"	" Mrs Anna B,	"
" Carl D,	s	" Margaret E,	s
" Harold J,	s	" J Royce,	u
" Ada D,	s	" Jay, 85 N Hanchett,	horseman
" Margaret M,	u	" Mrs Clara E,	"
" Lorenzo H,	u		deputy county clerk
" Matthew L D, 109 Pierson,	mason	Hilborn Edward C, 121 Elm,	Ce
" Mrs Minnie E,	"	" Mrs Dora,	"
Hicks C Adelbert, manager Hicks &		" Ellen L,	s
Klock's orchestra, also car-		" Arlene,	s
pentier and builder;		" Mrs Ellen R,	w
res 105 Henry		" Wm E, 192 E Wash,	moulder
" Mrs Anna A,	"	" Mrs Lizzie E,	"
" Frank M, 120 N Jeff,	barber	" Ward W,	s
Hiesrodt Geo E, 154 S Clay,	teamster	" Henry A,	s
" Mrs Eva J,	"	Hildebrand Mrs Minnie, 151 Walnut,	w
" Roy H,	nickeler	" Tilla L,	dressmakr
" L Ray,	s	" Nina A, 68 E Washington,	s
" Helen M,	s		

C. B. SCHRONTZ.

H. E. BLACKMAR.

Schrontz & Blackmar's

THE PLACE TO LEAVE YOUR

Grocery Order

Tea, Coffee and Pure Spices that will Please the Best.

◆◆◆

DAIRY BUTTER A SPECIALTY.

◆◆◆

REMEMBER THE PLACE,

8 West Chicago Street, S. M. Hotel Block.

BELL PHONE 111.

Hildebrand Louis F. , 210 E Pearl, real estate and fence dealer	Hodgman Willis E. , abstracts of title, insurance and convey- ancing, 7 W Chicago; res 121 W Pearl
" Mrs Mayme E., 210 E Pearl	" Mrs Cornelia W., " "
" Lena, 134 Cutter Ave., s	" James W., " s
" Fred A., 96 N Jefferson, clerk	" Charles E., " s
" Mrs Sybil B., "	" Albert B., " u
Hill & Chaplin , upholsterers, 105 W Chi- cago; L L Hill, A D Chaplin	" Helen, " u
Hill Louis L. , 77 W Chi., upholsterer	" Mary N., " u
" Mrs Della, "	Hoffman A Harry , 47 Division, R
" Dora, 28 N Monroe, dom	" Mrs Ella, " "
" Lizzie, Arlington, waitress	Hogoboom Cornelius T. , 2 Chicago Av
" Mrs Della, " cook	" Mrs Ellen, " "
" Mrs Jane B., 145 N Jefferson, w	Holbrook Dr Arthur G. , physician and surgeon, 46 W Chicago; res 170 E Chicago
" Arden S., 78 Green, P	" Mrs Mabel W., " s
" Mrs Maude M., "	" George T., " s
" Lloyd G., " s	" Phyllis, " s
" * Fern M., " u	" Shirley E., " s
Hillburg Fred , Hilton's farm, lab	" Edith E., 209 E Chicago
" Mrs Margaret, " "	" Ralph, 169 Perkins, P
" Albert, " T	" Mrs Letha, " "
" Hilga, " s	" Katie, " T
" Burtel, " s	Holden Mrs Minerva , 57 Cutter Ave. w
" Ruth, " s	" Nettie, " "
" Kristina, " u	Holderbaum Eva , 77 W Chicago, dom
" Carl, " u	Holdridge Leroy L. , 274 W Pearl, clerk
Hilliari R Clyde , 68 W Pearl, emp brass foundry	" Mrs Lillian, " "
" Mrs Carrie B., 68 W Pearl	" Abner, 324 W Chicago, bartndr
" Rolland, " u	" Mrs Belle, " "
" Baby, " u	" Mrs Fanny C., " w
" Lynn L., 137 Hull, T	Holiday Porter M. Jay (south), farmer
" Mrs Bessie, " "	" Mrs Ella M., " "
Himebaugh Mrs Sarah F. , 75 Church. w	" Joel, " emp box fac
" Gertrude E., " teacher	" Gertrude, " "
" Minnie, 25 Pelton Ave, dom	Holland Austin , 63 Walnut, Ce
Hinkle Edward A. , 122 N Polk, linemn	" Mrs Ada B., " "
" Mrs Agnes P., " "	" Catherine M., " s
" George, 112 S Hudson, P	" Erl W., " s
" Mrs Lou, " "	" Royce E., " s
Hilton Thomas A. , clothing and gents' furnishings, trunks and travel- ing goods, shoes for men, wom- en and children, 20-22 W Chi- cago; res 109 W Pearl	" Hurlbut A., " u
" Mrs Eunice A., " "	" Anthony, 137 Harrison, lab
" Alfred W., " clerk	Hollenbeck Truman , 57 N Hudson, r
" Mrs Mary, 60 Elm, w	" Mrs Helen A., " "
" John, 250 S Jefferson, Ball fac	Hollinghead Lily , 117 Jackson, s
" Mrs Letta, " "	" James, 65 S Hudson, barber
" Harry B., " lineman	Holmes L Jay , 151 Marshall, horseman
" Dorrance G., " u	" Mrs Emily R., " "

Holmes Wm L, 161 Waterman Ave, cooper	Hopkins George S, 8 Cutter Ave, drayman
" Mrs Giva L, "	" Mrs Ada, "
" Theodore, G " s	" Seymour, " teamster
" Graceabelle, " s	" Ada, " s
" Hubert L, " s	" Melbert, " lab
" A Kirk, " s	Horne Claude W, 77 Church, lineman
" Florence M, 58 W Pearl, city librarian	" Mrs Anna, "
" Burdette, 228 Henry, cooper	" Bernice, " s
" Mrs Elizabeth, "	" Juanita E, " u
" Henry, 71 Jackson, merchant	Horning Wm F, 19 Orchard, J
" Mrs Laura M, "	" Mrs Sadie, "
" Rolene, " s	" Lynn E, " s
" Frederica, " u	Horton Frank L, 264 W Pearl, emp Warner Med Co
" Editha D, " u	" Mrs Estella M, 264 W Pearl
" Fred A, 263 N Hudson, lab	Hosier Frank, 18 S Monroe, teamster
" Mrs May, "	Houck Mrs Eva, 93 Cutter Ave
" Leon D, " s	" Ernest, " u
Holt Frank W, 94 Waterman Ave, carpenter	Howard Harry D, 445 W Chicago, lab
" Mrs Nettie, "	" Mrs Nannie R, "
" Homer, " carpenter	" Ansel A, 244 W Chi, merchant
" Charles, " T	" Mrs Dell R, "
" Mrs Catharine L, 36 Wat Av, w	" Geo W, 36 Orchard, carpenter
Holway Edward A, 159 S Clay, P	" Mrs Helen D, "
" Bessie C, " s	" T Rainy, 130 N Hudson, T
" Mrs Betsey M, " w	" Mrs Hattie, "
Holz Paul L, 238 Marshall, cigarmakr	" Francis R, " carpenter
" Mrs Nina B, "	" Hazel B, " s
" Phillip T, " u	Houghtalin Justus, 90 N Polk, r
" Wm L, 86 Hooker, lab	" Carl, "
" Mrs Minnie, "	Howe Chas F, attorney, 12 W Chi- cago; res 175 E Washington
" Emil W, " clerk	" Mrs Clara L, "
Homan Wm R, 261 Cutter Ave, lab	" Hubert F, " s
" Mrs Harriet L, "	" Helen A, " s
" Wilbur, " s	" Edwin N, 179 Marshall, com trav
" Lee, " s	" Mrs Emma L, "
" Hazel, " u	" Dorlesca C, " teacher
Homann Rev Carl J, 118 S Jefferson, teacher	" Mrs Frances C, 13 Wat Ave, w
" Mrs Clara J, "	" Anna E, 77 Division
" Edna E, " u	" Percy, 338 E Chicago, teacher
" Carl J, Jr, " u	" Mrs Winnie F, "
Hooker Mrs Mary R, 160 Division, w	" Milton W, " s
Hoover Henry A, 161 Walnut, lumber buyer	" W Garold, " u
" Mrs Anna T, "	Hoxter Mrs, 74 Morse, w
" Marguerite M, " s	Hoyt Harold, 167 N Fremont, s
" Mrs Susannah A, 62 Smith, w	Hudson Henry, 172 Perkins, P
	" Mrs Catherine, " w

Husted Henry, 136 E Pearl,	r	Hurley Jacob W, cigar mfr,	
" Mrs Sophronia A, "		194 S Clay; res same	
Hughes Rev Henry , General Agent		" Mrs Emma, "	
of the Equitable Life Assur-		" Jesse G, "	cigarmkr
ance Society of New York—		" Onita, "	
Strongest in the World; res		" Fred L, "	cigarmkr
36 Hull;—office, Masonic Blk		" Henry, "	pressman
" Bernard, 90 S Monroe,	P	" Ervin L, "	s
" Alfred L, 200 N Clay,	T	" Altie, "	s
Hughey James S, 237 Perkins, carpnt		" Frank, 200 Perkins,	Ce
" Mrs Elizabeth, "		" Mrs Lena, "	
Hugunin Andrew W, 109 E Pearl,		" Lawrence J, "	s
" Mrs E Agnes, "	painter	" Margaret P, "	s
Hull Helen J, 48 Division,	s	" Leo E, "	u
Humphrey Leonard F , attorney,		" Paul F, "	u
Masonic block; res 21 N Jeff		Hurst & Harding , livery and board-	
" Mrs Cora M, "		ing stable, 29-31 N Hanchett;	
" Victor S, "	s	R R Hurst, L K Harding	
Hungerford & Luedders , general		Hurst Mrs Maria, 145 E Railroad, w	
real estate and insurance, 46		" Richard R, 195 Grand, livery	
W Chicago; V U Hungerford,		" Mrs Lyndah, "	
O E Luedders		" John W, 135 Jackson,	engineer
Hungerford Virgil U, 21 W Montgom-		" Mrs Edna L, "	
ery,	real estate	" Wm, West State,	r
" Mrs Clara M, "		" Mrs Harriet M, "	
" Gladys L, "	s	Usker Herbert, 108 S Hudson,	
" Ruth E, "	s	emp Treat & Sons	
" Helen W, "	s	" Mrs Nancy, 108 S Hudson	
" Marshall J, "	u	" Nina R, "	s
Hunt Ernest C, 91 Pierson,	painter	Hutchins Alphonso E, 21 S Monroe,	
" Mrs Ethel J, "		driver fire team	
" Arthur J, "	u	" Mrs Diana, 21 S Monroe	
" Wm E, 30 E Pierce,		" Blanche, "	dep city clerk
" Mrs Helena, "	grain buyer	" Harry B, "	s
" Lane C, "	s	" Hazel, "	s
" Henry E, 60 N Monroe,		" L Alton, "	Ce
" Mrs Elizabeth S, "	com trav	" Mrs Georgia, "	
" Mabel L, "	milliner	" Willard B, 71 N Hanchett,	
" Dyce B, 73 S Jefferson,		fireman	
" Mrs Hazel, "		" Mrs Ida B, "	
" Neafie, 190 N Fremont, florist		" J Wm, 43 Henry,	miller
" Mrs Pearl, "		" Mrs Nellie R, "	
" Mrs Susan, 40 W Railroad, w		" Amber R, "	s
Hurley Egbert A, 159 Hull,	teacher	" Wayne C, "	s
" Mrs Celia L, "		Hutchinson Chas S, 175 Waterman Av,	
		teamster	
		" Mrs Catherine, "	
		Huyck Mrs Mary J, 91 Green,	w
		Hyde Mrs Tirzah, 151 N Fremont, w	
		" Mary O, "	teacher



THE NEW FREE METHODIST CHURCH.

C. J. HARRIS

J. M. CROCKER

UNDERTAKING



C. J. HARRIS & CO.

Everything the Latest and Up-to-Date.

Calls Responded to at all Hours. Lady Assistant when Desired.

BUSINESS PHONE, BELL 262. NIGHT PHONE, BELL 209.

I			
Ide Henry, 123 N Clay,	r	Jagger Joseph H. , fine shoe repair-	
" Mrs Delia, "		ing, at T A Hilton's store;	
" Lela, 4 Park,	s	residence, 76 Wright	
Immel Daniel, 35 Smith,	farmer	" Mrs Hattie, " dressmaker	
" Mrs Jennie S, "		Jasper Rosa A, 186 W Pearl, dom	
" Earl O, "	s	Jeffers Mrs Eliza J, 142 Hull, w	
" Ray K, "	s	Jeffers George W, 186 E Wash, r	
Inghram Wm W, 28 Waterman Ave,		" Mrs Sarah L, "	
	roofer	Jenkins Archie, 16 W Pearl,	
" Mrs Frances, "		bicycle repairer	
Inde Frank, 32 Sherman,	lab	" Belle, 117 Jackson, dom	
" Mrs Mary, "		" Obe G, 221 S Jefferson, lab	
" Bernice, "	u	" Mrs Mabel, "	
Inman, Mrs Anna, 99 W Chicago,		" Walter W, "	u
" Estella, S M Hotel, waitress		" Esther V, "	u
Ives Mrs Elizabeth, 59 S Clay		Jenney Wm, 77 W Chicago, T	
" Jessie, " stenographer		Jewell Clarence, 47 Division, clerk	
" John, 37 W Chicago, carpenter		" Mrs Lorraine, " dressmaker	
		Jepson Lee H, 108 Harrison, tinner	
		" Mrs Josephine, "	
		" Herbert F, "	u
		Jesseph Mrs Lizzie S, E Garfield Ave	
		Johnson Clayton C. , attorney, Old	
Jackson John T. , mgr Tibbits Opera		Bank building; res 189 W Chi	
House and city bill poster,		" Mrs Mae A, "	
51 North Clay		" Harold A, "	s
" Mrs Huldah, "		" Mrs Ida A, 64 Grand, w	
" Phyllis, "	s	" Ephriam N, 290 W Pearl, J	
" John, "	u	" Mrs Belle, "	
" William M, 77 Pierson,		Byron S, 243 W Chicago,	
	plumber	merchant	
" Mrs Catherine, "		" Mrs Ada M, "	
" Edward H, 152 N Jefferson,		" Wayne R, "	u
	machinist	" Fred B, 397 W Chicago, Ce	
" Mrs Minnie N, "		" Mrs Lizzie, "	
" Don W, "	s	" Harvey W, "	s
" Hazel B, "	s	" Rena M, "	s
" Morris F, "	u	" Leon H, "	u
" Mrs Lilla M, 105 Perkins, w		" Andrew, 90 W Pearl, carpentr	
" Elizabeth H, "	s	" Robert, 281 W Chicago,	
" Roy A, "	s	engineer	
" Olive M, "	s	" Mrs M Edith, "	
" George W, 45 Hatch, carptr		" Maodie E, "	u
" Mrs Edna L, "		" Carl F, 98 E Washington,	
" Mildred L, "	u	decorator	
" Russell W, "	u	" Mrs Gertrude H, "	
" Mrs Hulda E, 27 Church, w		" Willis T, 37 N Monroe, clerk	
Jackwiak George, 105 Pierson, Ce		" Mrs Neva V, "	
" Mrs Frances, "		" W Wayne, "	u
" Mary, "	u	" Pauline N, "	

Johnson Mrs Minerva E, 43 E Pierce, w	Jones Nellie, 152 Morse, dom
" Etta L. S P S. teacher	" Nellie E, 137 N Hudson, dressmaker
" Laurin L, 100 N Fremont, M	" Arthur G, 49 Race, florist
" Mrs Zae D, " u	" Mrs Helen J, " u
" Darrol E, " u	" Dorothy E, " u
" Herbert P, 25 Pelton Ave, agt	" Mrs Sylvia R, 19 W Pierce, w
" Mrs H Luella, " u	" Charles A, 24 Munson, linemn
" Charles A, " u	Jordan Oscar, 94 E Pearl, P
" Roy, 30 Charles, lab	" Mrs Clara, " u
" Mrs Ethel E, "	" Virginia, " u
" Marie, Sterling House, cook	" Martin J, 44 W Pierce, mason
" Wm, " bartender	" Mrs Elizabeth, " w
" Lewis V, 143 E Wash, lab	" Mrs Dora, 53 W Montg, w
" Mrs Nan E, " u	" Ralph E, " T
" Lemoyne, " u	" Julia S, " T
Jones Claude A, 50 N Hanchett, teacher	" Cora, " tobacco stripper
" Mrs Rebecca A, " w	" J William, 40 W Montg, mason
" Della M, " u	" Mrs Nettie L, " u
" Hannah A, 137 N Hudson, copyist	Joslin Orlando E, shoemaker, 107 W Chicago; res 142 Wat Ave
" James E, 70 E Pierce, janitor	" Mrs Estella, " u
" Mrs Fidelia, " u	
" Mrs Mabel T, 355 Grand, teacher	
" Harold T, " s	

E. D. LEGG

C. N. LEGG

LEGG LUMBER CO.

DEALERS IN

Lumber, Lath, Shingles,

Glass, Sash, Doors, Cement, Lime,

Brick, Wood Pulp, Paint, Ladders,

Building and Roofing Papers, Etc.

We Carry a Large Stock at Rock Bottom Prices

AND CORDIALLY INVITE
YOUR INSPECTION.

LEGG LUMBER CO.

Corner Monroe and Pearl Streets, Coldwater, Michigan.

Joslyn Geo C. 38 Perkins,	baker	Kellogg Orlando G. 27 Park Place,	dairyman; independent phone
" Mrs Emelia G. "		No 50	
" Viola E. "	s	" Mrs Florence, 27 Park Place	
" Grace C. "	s	Clara, "	s
" Rupert M. "	s	Kelley Delaney V. 36 E Montgomery, r	
" Gloreia D. "	s	" Mrs Lillie E. "	
" Elsie E. "	s	" Mrs S Anna, 174 S Clay, w	
Juckett Eugene, 170 Henry,	M	" Emerson, "	s
" Cecil, "	s	Kelsey Alice O. 72 Div, dressmaker	
" Mildred, "	u	Kelso Harold, 70 S Sprague,	s
" Millicent, "	u	Kemp G A & Son, 16 N Monroe,	fine meats, groceries, fruits,
June William, Shenefield Lane, E		etc; G A and W Kemp	
Washington, teamster		Geo A, 28 N Monroe,	merchant
" Mrs Emma, "		" Mrs Minerva, "	
" Dell, "	salesman	" Walton, "	merchant
" George D, 240 Perkins,	farmer	" Mrs Ina D, "	
" Mrs Carrie A. "		" Mabel I, "	u
K		Kennard Walter, 85 Hull, mfr	T
Kaiser Mrs Harriet A, 115 Perkins, w		" Mrs Maude H, "	
Kantz Robt, 97 N Clay, emp Arlington		" Helen J, "	u
" Mrs Mattie, "		Kennebrook Alma, 71 S Clay	
" Robert M, "	u	Kennedy Frank B. representing	Chickering, Packard, Cable
Kappler George, 155 Henry, plumber		and Emerson pianos, 317	Marshall; Bell phone 452-A
" Herman C, "	s	" Mrs Jennie L, 317 Marshall	
Kavanagh Jas, 322 W Pearl,	r	" Neva G, "	s
" Annie, "	dressmaker	" Chas D, "	r
" Fred, "	bartender	" Mrs Sarah A, "	
Keagel Geo A, Jay (south) farmer		" Mrs Eliza, 203 N Hudson, w	
" Mrs Mona, "		" Michael, 187 E Pearl, r	
" Iva, "	s	" Mrs Mary, "	
" Hudson, "	s	" Maggie, "	
" Glenn, "	s	" Emma, "	clerk
" J L, "	u	Kempster Stephen W, W Garfield Ave,	farmer
" Harold, "	u	" Mrs Eliza, "	
" Neil, "	u	" Harry, "	s
" Thomas B, "	u	" Carrie, "	teacher
Keeley Mrs Johanna, 104 N Clay, w		Kerley Mrs Mary, 224 E Chicago, w	
" Josie, "	stenographr	" Harry, "	engraver
" Nellie, 19 E Pierce, dom		Kerns Mrs Alice, 50 Charles	
" Mrs Mary, "	w	Kerr Bros, hardware, carriages,	wagons, implements, etc; 61
Keep Mrs Sarah R, 36 E Alden, w		W Chicago; J A and A Kerr	
Keeslar Fern, 148 Marshall, s			
Kehoe Thos, 90 Harrison, cigarmaker			
" Mrs Kate C, "			
Keim Byron C, 50 Sprague;			
" Mrs Pauline, "			
Kelch Mrs Lida L, S P S, dom			
Keller Mrs Mary, 24 N Clay, w			

Kerr John A. 176 W Chi. merchant	Kimble Norman C. 209 Grand, packer
" Mrs Henrietta, "	" Mrs Edith P, "
" Bessie, " milliner	Kimmel Linus E, 76 Marshall, chemist
" Verna, " bookkeeper	King Wm H , 16 Elm, city clerk
" J Arthur, " s	" Mrs Anna M, "
" Robert A, " s	" Helen A, " u
" Andrew, 185 W Chi, merchant	" William, 64 S Fremont, r
" Mrs Alice C, "	" Mrs Hettie M, "
" Ethel L, "	" Richard H, 234 E Pearl, r
" Rollin A, " s	" Mrs Luthena R, "
Keys Mrs Euretta A , fine dress and cloak making, ladies' and children's garments, 274 E Chicago, 2nd floor	" John, 33 N Hanchett, lab
" Chas C. 274 E Chicago, lab	Kinney Richard R , 99 Church, supt burial device fac
" Henry I, 649 W Chi, bottler	" Mrs Mary A, 99 Church
" Mrs Lizzie, "	" Grayson T, " s
Kibbe Mrs Frances A, 290 W Pearl, w	" Arthur, 45 E Railroad
" Edward, 173 Church, tinner	" Mrs Maud, " u
" Mrs Cora, " s	" Elroy, " u
" Howard, " s	Kipp Wm A, E Garfield Ave, molder
" Harry, 279 Marshall, s	" Mrs Vanhie, " u
Kimball Marian A, S P S, teacher	" Gerald F, " u
" Dighton, 205 Henry, Ce	" Kenneth E, " u
" Mrs Frances L, " s	" Ernest, " emp brass works
" Earl R, " s	" Hassel, E Garfield Ave, r
" Leona S, 132 Marshall, dom	

Gas is now

Admitted by everyone to be

Simply indispensable.

Kinsman Martin P, 136 Peckham, com trav	Kollmorgen Wm C, 28 Mill, cooper
" Mrs Dora A, "	" Mrs Charlotte, "
Kirk Roy, 77 W Chicago, lab	" Fred C, " pressman
Kirkland Abram S, 299 Cutter Ave, r	" Lillie, " dom
" Mrs Elizabeth, "	" Clara K, "
Kitchel Horace , 58 N Hudson, publisher Reporter	Kramer Wm, 186 E Chicago, com trav
" Mrs Grace N, 58 N Hudson	" Mrs Minnie, "
" Mrs Carrie A, 171 Grand, w	" Nina, " T
Kleindinst Gerald E , fine job printing; calendars a special- ity, 33 W Chicago; res 150 S Clay	" Lulu, " stenographr
" Mrs Verbia M, "	" Leo G, " s
" Verald R, " s	Krebs Mrs Maria C, 171 Grand, w
Klinger Amon J, 171 Grand, foreman Kitchel liniment laboratory	Kyser Andrew M, 30 S Monroe, cooper
" Edw, 171 Grand, lab	" Mrs Nellie, "
Klock Geo W, 137 N Hanchett, music teacher	" Glenn L, " T
" Mrs Jennie, "	" Ruth M, " T
" Maurice R, " s	Kyte Jessie M, 33 N Monroe, stenographer
Knapp Jerusha, 15 Pelton Ave, boarders	Kubock Frank, 19 Race, lab
" Geo W, 228 Cutter Ave, r	" Mrs Stella, "
" Mrs Charlotte, "	" Mrytie, " s
" Julius B, 31 N Jefferson, r	" Johnnie, " s
" Mrs Kate, "	" Eda, " u
" Philip, 159 Jackson, r	
" Wm A, " engineer	
" Virginia D, " dressmaker	
" Edith C, "	
" Auntie, 101 N Hanchett	
" Mrs Aseneth, " w	
Knauss & Hunt , 40 W Chicago, all grades farm and city prop- erty; S Knauss, H E Hunt	L Ladd Rachel E, 146 S Monroe
Knauss Samuel, 131 E Chi, real estate	Lader Mrs Dora, 125 S Jefferson, w
" Mrs Jemima, "	Lake & Odren , livery, feed, sale and exchange stables, 17 S Hanchett; Wm Lake, Milo Odren
Knepp Henry J, 131 N Jeff, carpenter	Lake Wm, 17 S Hanchett, liveryman
" Mrs Adelia C, "	" Albert M, 214 Race, engineer
" Levi, 27 Green, J	" Mrs Florence, "
" Mrs Ella A, "	" Paul L, " s
" Jacob L, 108 S Jefferson, P	" Peter Y, 90 Race, lab
" Mrs Mary, "	" Mrs Hatie L, "
Knowles David R, 314 W Chi, carpentr	" Archie R, 177 Grand, barber
" Mrs Carrie L, "	" Mrs Bertha E, "
	" Thelma I, " u
	" Chas A, " u
	" Geo H, 150 Grand, ins agent
	" Mrs Nellie B, "
	" Robt G, " s
	" Harriette E, " s
	" N Marguerite, " s
	" Marie K, " s
	" Anna Elizabeth, " w
	Lamb Dessie, 211 S Jefferson
	Lambert Mrs Susan, 241 E Pearl, w
	" Mrs Elizabeth J, 149 S Monroe, w

PLUMBING THAT IS GOOD

LARGEST STOCK

IN

SOUTHERN MICHIGAN,

Including Pipe, Fittings, Brass Goods, Engine Trimmings,



Bath Tubs,

Sinks, Lavatories, Pumps, Etc.

...Hard and Soft Coal...

At All Times.

CHAS. D. COGSHALL,

14 Chicago Street,

COLDWATER, MICHIGAN.

Lambros Michael, 55 N Hanchett, clerk	Lazenby Geo W, 56 Morse, farmer
Lane Harvey A, 76 Marshall, r	" Mrs Della K, "
" Mrs D Amanda, "	" D Bernice, " s
" Louise L, 131 Morse, phone op	Leaf Joshua, 148 Perkins, lab
Langhor Wm, Garfield Ave, painter	" Wm H, " lab
" Mrs Jennie, "	Leavy Patrick J, 222 Division, L S
" Clara, " T	" Mrs Cora, "
" Louis, " s	" John J, " L S
" Elsie, " s	" Terressa, " s
" Tena L, " office clerk	" Florence H, " s
Langstaff Richard, 155 Cutter Ave, lab	" James P, " s
" Mrs Etta, "	Lee Herbert F, 101 Taylor, merchant
" Kenneth, " u	" Mrs Kate E, "
Lampman George W, 304 E Wash, lab	" Clarence R, " T
" Mrs Emma, Arlington, chambermaid	Legg Dr Frank G, physician, 44 W Chicago; res 150 N Hudson
Larr Jesse, 278 Smith, farmer	" Mrs Carrie S, "
" Mrs Emma, "	" Arthur E, " chemist
" Iva, " s	" F Gardner, " s
" Ernest, " s	" Mrs Sarah I, " w
Larrabee Samuel O, 293 Hull, carpentr	Legg Chas N, attorney and justice of the peace, 21 W Chicago; res 106 E Chicago; office phone, Bell, 216, res 364
" Mrs Ella, "	" Mrs Delia H, 106 E Chicago
" Winfield O, " carpenter	Legg Lumber Co, cor Pearl and S Monroe; all builders' supplies; E D Legg, C N Legg
" Hazel M, " s	Legg Edward D, 205 N Clay, lumber dealer
" Vera E, " u	" Mrs Nellie L, " s
Latta Mrs Rose, 300 W Pearl, w	" Lewellyn E, " s
Lauer Mrs Elizabeth, 97 Pierson, w	" Hazel V, " s
" Henry, " cigarmakr	" Hal S, 79 S Jefferson, emp Legg Lumber Co
Latson Frank J, 158 N Clay, barber	" Mrs Elma G, 79 S Jefferson
" Mrs Maggie C, "	" Mrs Jessie, 279 Marshall, w
" Treavor J, " s	Leighton Mrs Jane, 93 S Clay, w
" Mildred M, " s	" Mrs Elizabeth, 161 Wat Ave, w
" Ruth V, " u	Lemm C Walter, 28 Elizabeth, lab
Laura John F, blacksmithing and wagon work, planing and sawing, window and door frames, 40 S Monroe; res 85 Taylor	" Mrs Wildy, "
" Mrs Frances, "	Lennon Michael, 33 N Hanchett, cigarmaker
Lawson Chas A, S P S, teamster	Leonard Mrs Henrietta, 111 S Hudson, w
" Mrs Nettie E, S P S, dom	LeRoy LeVern, 300 E Chicago, s
Lawton Ernest, 92 Charles, lab	Letts Harry, 110 Clark, s
" Mrs Nellie, " s	Lewis John J, 111 Marshall, farmer
" Nelson, " s	" Mrs Harriet C, " w
" Era, " s	" Mrs Goldie M, 29 Abbott Ave, T
Lawyer Mrs Caroline, 89 Jackson, w	" F Belle, " s
Layman Chas O, 138 W Chi, teamster	
" Mrs Vernie V, "	
Layton Loraïne, 225 W Pearl, s	

Lewis Geo E. , foreman So Mich Tel Co, 22 N Hudson	Lindsey Mrs Hattie , 154 E Pearl, w
" Mrs Myrtie G. "	" Ada, "
" Orrin R., 189 E Railroad, basket maker	" Earl, " teamster
" Mrs Mary A. "	Lint Irma E. , 140 S Monroe
" Pearl A. " s	" Mrs Della, " w
" Egbert, " s	" Orie, 65 S Hudson, barber
" Harry D. " u	" Charles, 89 E Montgomery, T
" Carl E. " u	Lippert John C. , 29 Henry, r
" Orlando J., 125 Pierson, builder	" Mrs Augusta M. "
" Mrs Ida B. "	Lipps Wm S. , 165 Hull, cigarmaker
" Edna R. " compositor	" Mrs Grace A. "
" Ida M. " s	" Avon I. " s
" Robert O. " s	" Robert W. " s
" Bert, 183 N Fremont, teamster	" Geo F., 86 N Fremont, r
" Earl, 82 Charles, M	" Mrs Emerett, "
" Mrs Hansa. " s	Little Edward , 318 W Pearl, machinist
" Anna E., 145 Marshall, s	" Andrew W., Jay (south) C
Library Park Hotel, East Chicago: Chas L Goodrich, propr	" Mrs Edna. " "
Lilly Bernard , mfr "The Lilly" cigar; wholesale and retail tobacco dealer, 26 S Monroe; res 124 S Clay	" Emerson W., 22 N Polk, P
" Mrs Joanna, "	" Mrs Nettie M. "
" Edward B. " s	Lobdell Mrs Martha , S P S, dom
" Teresa C. " teacher	" Walter, 4 Park, s
" Kathleen, " s	Lockerby Mrs Elsie , 20 W Montg, w
" Charles J. " s	Lockwood LeRoy E. , 11 Park Place, pres Branch Co Farmers' Mutual Insurance Co
" Martin, 89 S Jefferson, painter	" Mrs Eva, 11 Park Place
" Mrs Ellen M. " "	" Ray, " bank clerk
Lincoln Ernest C. , 300 Grand, lumber	" Wm S., 41 Hull, grocer
" Mrs Ola, "	" Mrs Marie, " s
" Lloyd, " s	" Marjorie, " s
" Pearl, " s	" Laura, 64 N Hudson, bookkeeper
" James H., 31 Harrison	" Rufus, E Chicago, farmer
" Mrs Clara C. " "	" Mrs Sarah, " "
" Louise M. " u	" Judson S., 140 Jackson
" Bertha L. " u	" Mrs Clara C. " "
Lind Harry H. , 44 Grand, bookkeeper	" Howard A. " s
" Mrs Lida, " "	" Ennis J., 31 Morse, r
" Harriet, " s	" Theophilus A., 299 W Pearl, r
" Jas Spofford, " u	" Mrs Evelyn L. " "
" James M., 386 Grand, clerk	" Hannah E. " "
" Mrs Alice H. " "	" Bert E., 28 E Washington, lab
Lindley Wm F. , 77 W Wash, painter	" Mrs Blanch E. " "
" Mrs Nettie M. " "	" Kenneth L. " u
" Clarence, 94 Harrison, engineer	" Lloyd T. " u
" Mrs Lillie, " "	Long Simeon D. , 78 Waterman Ave, tinner
" Loyd, " s	" Mrs Margaret A. " "
	" Frank, 246 N Hudson, barber

Long Robert, 27 N Polk, r	Lucas Bert H, 198 Morse, dairyman
" Mrs Letta, "	" Mrs Edna M, "
" Gideon E, 79 Harrison, lab	" Wm H, " s
" Mrs Mary E, "	" Rolland C, " u
Longtin Moses L , contractor steam and hot water heating, 58 S Monroe; res 138 N Jefferson	" David R, 25 Waterman Ave, T
" Mrs Nettie, "	" Mrs Matie M, "
Lodmis Arthur J, ladder manufacturer, 29 Cutter Ave	" J Markel, " u
" Mrs Celia, "	" Mrs Emma, 71 Cutter Ave, w
" Carl A, "	" Judson, " dairyman
" laddermaker	" Rosa, " s
" Marguerite A, 73 Grand	" George, 112 Cutter Ave, lab
" Adna J, 284 E Washington, r	" Mrs Eliza A, "
" John D, " lab	" John, 63 Cutter Ave, drayman
" Vida, 199 W Pearl, dom	" Mrs Matie, " s
" John, 254 W Pearl, clerk	" Mildred, " s
Loose Daniel M, 47 Division, janitor	" Iva, " u
" Mrs Nellie R, "	" John R, 19 Waterman Ave, r
" H Clifford, " u	" Mrs Eliza, " s
Loring Sanford A , machine shop, 10 S Hudson; res 10 Park Place	" Earl E, " s
" Mrs Flora, 10 Park Place	" Ward J, " s
" John A, " machinist	Luce Mrs Mary E, 73 Division, w
" Veva, " s	" Florence A, " T
" Maggie M, " s	Luse Walter, 22 Jay, T
" Leora, " u	" Mrs Belle, "
" Mrs Mary E, 83 E Pierce, w	Ludwick Dora, 188 Marshall, dom
Lossing Walter J, 32 W Montg, janitor	Luedders Ernest D , boots, shoes and rubbers, 46 W Chicago; res 146 W Chicago
" Mrs Cora B, "	" Mrs Mary S, " clerk
" Katie L, " s	" Ernest H, " clerk
" Otis A, 66 Wright	" Marie E, " clerk
" Mrs Mary, "	" Clarence W, " clerk
Lougheed Mrs Dorlesca, 69 N Fremont, w	" Carl, " s
Loveridge Henry Clarence , attorney, Old Bank Building; res 141 E Chicago	" Otto E, 98 E Chicago, real estate and insurance
" Mrs Jessie M, "	" Mrs E Lois, 98 E Chicago
" Sally M, "	" Wm Roberts, " s
" Homan L, " s	" Margaret Lois, " u
" Mrs Marietta, 145 E Chi, w	Lumbard Willet F, 71 S Hudson, r
Lowe Amy C, clerk S P S; res same	" Mrs Helen, "
Lowry Wm T , fire, accident, boiler and liability insurance; coal, wood, tile and sewer pipe, 25 W Pearl; res 131 N Hanchett	Luther Mary L, S P S, teacher
	Lybarger John, 218 Henry, lab
	Lyman Elisha B, 75 N Hudson, r
	" Mrs Henrietta A, "
	Lymon Mrs Betsey C, 248 W Chi, w
	Lyon Frank E, 74 Grand, ins agent
	" Mrs Amelia, "
	" Arthur G, 23 N Jeff, pharmacist
	" Mrs A Mae, " u
	" Margaret E, " u
	Lytle Alvin, 224 E Chicago, com trav
	" Mrs Edith, "

M

Macarey Robert A, 142 Hull,	s	Maloney John, 57 Race, section foremn
" Mrs Mary E, "	w	" Mrs Mary F, 57 Race
Madenstock James, 129 Wright,	lab	" Mae C, " dressmaker
" Mrs Addie, "		" Margaret L, " bookkeepr
Malarney Jesse W, 28 Park Place,		" Cathleen L, " stenographr
	cigarmaker	" Agnes, " bookkeepr
" Mrs Mary, "		Malovey Paulina, 176 Marshall, dom
" Roland, "	s	Manee Geo W, 50 Sprague, painter
Magley J Chas, 229 E Wash, carpentr		" Mrs Mary F, "
" Mrs Florence G, "		" J LaVerne, " painter
" Lois A, "	s	" A Blanche, " s
" Cornelia G, "	s	" George M, " u
" Clare M, "	u	Mann Rex, 97 S Hudson, s
Mahaffey Wm J, 198 Henry, cooper		Mannerow John C , steam dye and carpet cleaning works, 66 S Monroe, res same; Bell phone No 361
" Mrs Effie A, "		" Mrs Minnie, 66 S Monroe
" Lottie E, "	s	" Amanda D, "
" Robert, "	s	" Flora C, " s
" Mabel L, "	s	" Helen, " s
" William H, "	u	" Mrs Barbara, 112 Wat Ave
" Mrs Emma, "	w	" Frederick E, " s
Mallon Mrs Catherine, 131 N Clay, w		" Marguerite N, " officeclerk

Van Aken Brothers'

New, Up-to-Date
Floral Store.

Keep Everything in the Line of Flowers and
Plants and make Floral Designs in
the Very Latest Styles.

65 South Monroe Street,

Both Phones, 36, 3 Rings.

Coldwater, Mich.

Mannerow & Son , mfrs of boots and shoes; repairing a specialty; agts Sure Stick cement; with Moore & Son; C W and C M Mannerow	Markham Marcus, 138 Harrison, r
Mannerow Chas W, 282 W Pearl, shoemaker	" Mrs Louise N, "
" Mrs Barbara, " milliner	" Amos, 213 Marshall, r
" Bertha B, " milliner	" Mrs Lydia, "
" Carl M, 43 Pelton Ave, shoemaker	" Wm E, 24 Munson, lab
" Mrs Edith H, " u	" Mrs Anna M, "
" Carl E, " u	Markoff Fred, 142 S Jeff, farmer
" Martin C, 58 Hooker, engineer	" Mrs Minnie, "
" Mrs Lizzie, " bookkeeper	" Fred, "
" Othillie, " bookkeeper	" Augusta, "
" Clarence, " s	Marlett Kate, S M Hotel, cook
Manning Mrs Nettie C, 224 S Jeff, w	Marquette Colonel A, produce buyer, 106 E Washington
" Dorsey D, " finisher	" Mrs Linnie, " s
" Willet, " s	" Ora A, " s
" Etta, " s	Marsh Darwin W, 256 W Chicago, granite cutter
Mansell & Kappler , plumbers, steam and gas fitters, 23 S Monroe; E Mansell, Geo Kappler	" Mrs Cora M, " s
Mansell Edwin, 58 W Pearl, plumber	" Harold W, " s
" Mrs Mary, " s	" Rhea A, " s
" George, 55 N Hanchett, plumber	" Mrs Sarah C, 208 W Pearl, w
Manwarren Wm, 142 Perkins, draymn	Marsters William, 140 Henry, lab
" Mrs Maggie, " s	" Mrs Hattie, " s
" Florence M, " s	Martin Emma, S P S, ironer
" Merna G, " s	Massey John, 178 Cutter Ave, R
" Pearl L, " s	" Mrs Susie, " T
" Randolph, " u	" Harold, " s
" Bessie Marie, " u	" Leda, " s
" Ralph, " u	" Albert, " s
" Anson B, 153 Harrison, M	" John, " s
" Mrs Agnes S, " u	" Raymond, " u
" Howard D, " u	" Arlene, " u
" Lester L, " u	Masters Frances H, 241 Division, s
Manzer Jack, 17 N Sprague, scavenger	Mawhood John, 38 Conover, mason
" Mrs May, " lab	" Mrs Hannah M, " lab
" James, " lab	" Ezra D P, " lab
" Jerry, " lab	" Iva, 234 E Chicago, dom
" Daly, " lab	" Jas B, rear 93 E Pierce, teamstr
" Eli, 296 Hull, teamster	" Mrs Helen L, " T
" Mrs Nellie, " u	Maxson Mrs Viola, 86 Wright, seamstress
" Hazel M, " u	" Rhea, " s
" George, 292 Smith, lab	" Cody, " cigarmaker
" Mrs Sarah, " lab	" John C, 48 E Washington, r
Manville Warren D, 47 Div, reporter	" Dora E, " teacher
	" Minnie S, " teacher
	Maxwell Wm, 17 S Hanchett, hostler

May James, 25 Harrison, emp Gas Co	McKinstry Chas, 50 N Hanchett, lab
" Mrs Bertha S, "	McLain Mrs Frances, 50 S Monroe, w
" Kenneth B, " s	" Ford, " P
" LeRoy V, " s	" Ereil, " s
" Elnora, " u	McLane Scott, 67 Hull, horseman
" James, " u	" Mrs Alice, "
Maynard John , 7 S Monroe, barber	" Mabel L, " s
res 59 E Railroad	" Frances I, " s
" Mrs Doris E, " "	" John H, 76 N Hudson, r
Maynard Mrs Mary A, " w	" Mrs Catherine, "
Mayville Morton E, 214 W Chicago, millwright	" Winfield S, 57 Hull, contractr
" Mrs Ettie F, " "	" Mrs Angeletta, "
McArthur Geo W, 128 Waterman Ave, cooper	" Frances, S M Hotel, maid
" Mrs Leafy H, " "	McLaughlin Alphonso A, 127 Harrison
McCabe John, 24 N Monroe, lineman	" Mrs Minerva D, " "
" Mrs Gertrude, " "	McMahan Fern, 56 Morse, s
McCarty Mrs Carrie, 29 Harrison, milliner	McMahon David, 153 Hull, P
" Celestia, " "	" Mrs Ina, " T
McClave Wm H, 76 Pierson, carpent	McNabb Susan, 53 Hooker
" Mrs Hattie E, " "	McNall Hiram, 99 Cutter Ave, mason
" Wesley S, " u	" Mrs Mary, " "
McCone Alva J, 241 E Pearl, r	" Arthur Leo, " P
" Mrs Rachel V, " "	" Charles J, 169 Wat Ave, plumber
McCormick Mrs Hattie M, 90 E Alden	" Mrs Luella M, " "
Hazel M, " s	
McCort Wm H , dry goods, hosiery, underwear, cloaks, etc, 13 W Chicago: res 25 Grand	
" Mrs Alice M, " "	
McDonald James, 113 E Washington, cooper	
" Mrs Lucena, " "	
McDougal John W, 93 Henry, farmer	
" Mrs Genevra, " "	
" Mattie, " s	
McEgan Frank, 50 Race, cooper	
" Mrs Ellen, " "	
McGowan Rachel, 299 East Chicago, s	
McGuire Patrick, 58 W Chicago, lab	
McIntosh James T, 150 S Jefferson, cooper	
" Mrs Sarah, " "	
" Ray L, " P	
" Katie, " laundress s	
" Archie, " s	
McKenzie Chas R, 83 E Alden, machinist	
" Mrs Nellie H, " "	
" Thelma L, " s	
" David R, " u	
" Ardath M, " u	

Carrie Eggleston,

DEALER IN

BOOKS & FINE STATIONERY

Inquire about my **CIRCULATING LIBRARY**. It costs but a trifle to read all of the **NEWEST FICTION**.

ALL THE LATEST MAGAZINES, PERIODICALS, AND SOUVENIR POSTAL CARDS FOR SALE.

No. 10 North Monroe Street.

McPeak Mrs Mary V, 52 Green,	w	Miller William H, 99 Henry,	P
" Frank,	" boat builder	" Mrs Mary M.	"
" Clyde,	" gas fitter	" Fred A,	P
McQueen Albert D, 21 Liberty,	P	" Henry R, 63 S Jeff,	carpenter
" Mrs Mary A,	"	" Mrs Lucretia,	"
" Carl J,	s	" Jay T, 44 N Hanchett,	mason
" Leo E,	s	" Mrs Alice C,	"
" Rex F,	s	" C Mae,	office clerk
" A J,	s	" Frank E, 8 Conover,	lab
Mead Henry C, 258 E Wash,	lab	" Mrs Vesta E,	"
" Mrs May,	"	" Claude O,	s
Meese Daniel, 16 Munson,	lab	" Harvey D, 197 W Chicago,	r
" Mrs Mary,	"	" Mrs Emma,	"
Merchant Wesley, 77 W Chicago,	Ce	" Mrs Laura, S P S,	cottage mgr
Merrill Neil , 70 Marshall, high		" Mr, 226 Division,	L S
grade pianos		" Lwellyn, 58 N Hanchett,	lab
" Mrs Eva M,	milliner	" Irve, Arlington,	dishwasher
" David A, 139 S Monroe,	r	Mills Harvey, 225 W Chicago,	r
Merrifield Harry L, 258 Grand,		" Mrs Emily C,	"
teamster		Milnes Supply Co , 54 and 56 W	
" Mrs Phebe L,	T	Chicago, meats, groceries,	
" Anna,	s	fruits, etc	
" Isabel,	s	Milnes Mrs Eleanor E, 155 N Clay,	w
" Florence,	s	" Elsa L,	s
Merritt Mrs E Charlotte, 389 Grand,	w	" Wm H, 43 N Fremont,	
Messick Mrs Mary E, 49 Race,	w	" merchant	
Metzgar Elias, 34 N Hudson,	lab	" Mrs Louise,	"
Micholski Minnie M, 141 E Chi,	dom	" Wm Alfred,	u
Micklatcher Frank, 28 Sheridan,	lab	" Margaret,	u
" Mrs Pearl,	"	Milnes Alfred , 132 Marshall,	r
Mickle Layertis, 162 Perkins,	r	" Charles H, 35 N Fremont,	r
" Mrs Ruth,	"	" Mrs Cecelia A,	"
Miles Ives G, 100 Grand,	r	" Annie L,	"
Milburn Chas E, 48 Division,	R	" Grace I,	"
Milhan Aaron D, 55 W Pearl,	r	" Harrison L, 56 W Chicago,	
" Mrs Mary C,	"	merchant	
" Glen S,	com trav	" Mrs Bessie A,	"
Milks Edwin H, 272 W Chicago, cooper		" Edith E,	s
" Mrs Alice J,	"	Miner Edgar A, 84 E Pierce, carpenter	
" Hazel T,	compositor	" Mrs Eunice C,	"
" Pearl,	"	" Clara S,	s
" Mrs Etta,	"	" Belle E,	T
" Robert D, 205 Henry,	r	" Byron M, 115 Morse,	T
Miller & Howard , meats and gro-		" Edna B,	s
ceries, 69 and 71 W Chicago;		" Frank H, 19 W Wash,	lab
Geo D Miller, A A Howard		" Mrs Carrie,	"
Miller Geo D, 34 N Fremont, merchant		" Leo A, 136 Henry,	lab
" Mrs Carrie E,	"	" Mrs Tillie,	"
" Charlana, 123 S Clay,	s	" Wm E,	s

Misenar Samuel R, 40 Orchard, chair caner	Montague & Green, real estate, Old Bank Building; J H Montague, I E Green
" Mrs Minerva L, "	
" Will W, 155 Perkins, P	Montgomery John B , supt State Public School; res same
Mitchell Wm, 145 Marshall, furnaces	" Mrs Anna C, State School
" Mrs Mary K, "	" J Chalmers, " s
" Emily L, " s	Moon Frank, 79 Green, clerk
" Hester E, " s	" Mrs Zula, " s
" Ansel M, 407 W Chicago, lab	" Nettie, " s
" Mrs Myra S, "	" Gladys, " u
" Day D, " lab	" Dorothy A, 16 Green, s
" Charlotte B, " s	Moore & Son , boots and shoes, 7 W Chicago; Mrs B R and E A Moore
" Harry V, " s	Moore Edward A, 103 N Hudson, merchant
Mix Dr Chas C , veterinary surgeon; treats all diseases domesticated animals; office and res 89 W Pearl	" Mrs Clara B, " s
" Mrs Rosa, "	" Frieda E, " s
" Mrs Emma, 90 S Monroe, boarders	" Edna M, " s
" Ezekiel P, " s	" Mrs Sarah M, " w
" Ira J, 84 N Fremont, foreman C	" Louis R, 58 Div, com trav
" Mrs Ida M, "	" Mrs Elizabeth B, "
Mockridge Mrs Harriet L, 106 Division, w	" Phillip W, " u
Modert Frank E, 156 S Jefferson, Ce	" James W, " u
" Mrs Erma C, "	" Henry N, " draftsman
" Blanche E, " s	" Mrs Phoebe A, "
" Clara E, " s	" Mrs Harriet E, " w
" Mrs Mabel, 36 Orchard, w	" Fred W, sec-treas Coombs Milling Co, 18 N Monroe; res 211 W Pearl
Moffitt Augustus M, 143 S Clay, paintr	" Mrs Anna, " s
" Mrs H Othelia, " bairdresser	" Marjorie C, " s
" Edward P, " tel operator	" Wm G, " printer
" A Dorr, 253 E Pearl, farmer	" Mrs Martha A, "
" Mrs Harriet R, "	" Chas R, 17 Green, r
" Willis E, "	" Mrs Bridget A, "
" Grace, "	" Mrs Electa, 56 Peckham
" M Ellen, " s	" Mrs Mary, 261 W Chicago, w
" Alvin, 176 Perkins, lab	" Mrs Eleanor C, 188 N Hudson
Molby Mrs Hattie M, 172 Church, w	" E Lansford, 197 W Chicago, Gen Sec Y M C A
" Josie B, " bookkeeper	Morenzin Chas, 10 Sherman, P
" George S, " bookkeeper	" Mrs M Frances, " s
Monroe George A, 214 S Jefferson, lab	" Harold, " s
" Mrs Lavinia, "	Mrs Margaret Parkhurst Morey, Park- hurst-Holm; city address 94 Oxford St, Rochester, N Y
Montague Joseph H , 32 W Chi, justice of the peace, real estate and insurance agent and notary with seal; res 32 Piersn	Morford Mrs Phebe, 400 E Chicago, w
" Mrs Laura A, "	
" Myrtle K, " teacher	

Morgan Milton F, 181 Hull,	printer	Morse Geo, 18 S Monroe,	r
" Mrs Esta L, "	"	" Mrs Jennie, 90 E Pierce,	w
" Helene V, "	u	" Norene, "	phone op
" Harold A, "	u	" Carl W, 31 Harrison,	lab
" Franklin E, 232 W Pearl,	lawyer	" Mrs Jennie M, "	"
" Mrs Harriet, "	"	Morsman John, 15 W Pearl,	lineman
" H Isabel, "	"	Moser Ernest, 28 N Monroe,	mason
" pianos, also music teacher	"	Moses Edgar P, E Garfield Ave,	r
" Samuel O, 151 E Washington,	com trav	Mosher James D, sec Farmers'	"
" Mrs Louise, "	"	Mutual and agent Citizens'	"
" John L, 93 E Railroad, grocer	"	Mutual Ins Co, Farmers' Mu-	"
" Mrs Mae, "	"	tual Building; res 139 Church	"
" Lloyd, "	s	" Mrs Martha E, "	"
" Maud, "	u	" Edwin H, "	s
Morrell & Buck, mfrs Peerless pat-	"	" Mary, 155 N Jefferson,	"
ent flour, Peerless graham,	"	" Wm C, 107 Div, mechanic	"
Peerless buckwheat; mills at	"	" Mrs Mildred E, "	"
Hodunk; see U S Buck	"	" Lloyd W, "	s
Morris Scott, 60 River,	lab	" Eugene I, "	u
" Mrs Merle M, "	"	" Geo, 15 S Railroad,	P
" Annie M, "	s	" Mrs Lena, "	"
" Calvin, "	s	" Laverne, "	s
" Burt, "	u	" Ernest, "	s
" Gertie, "	u	Moss Samuel, 21 N Polk,	M
" Manville, "	lab	Mott Wm, 33 N Hanchett, cigarmaker	"
" Andrew, "	lab	" Edward H, 154 Harrison, hostlr	"
" Mrs Iva, "	"	" Mrs Eva M, "	"
" Florence, "	u	" Howard, "	s
" Marion L, 102 N Jefferson, T	"	" Mrs Hattie, 198 E Wash,	w
" Mrs Nora G, "	"	" Grace, "	"
" Roy L, "	s	Mowry Harley A, 426 Morse,	lab
" Hiram G, "	s	Mower Lewis H, E Garfield Ave,	"
" Marion N, "	u	" Mrs Jennie, "	gardener
Morrison Adelbert E, 107 Church	"	Moylan Jerry, 147 Jackson,	lab
" Mrs Estelle J, " bookkeeper	"	" Mrs Ellen, "	"
" Arthur D, 86 N Polk,	lab	" Jerry C, "	bartender
" Mrs Julia A, "	"	" Julia, "	dressmaker
" Arthur J, "	lab	" Kate, "	"
" Harry D, "	lab	" Mary, "	"
" Hazel B, "	s	Mudgett Theron W, 3 Grand,	r
" Clarence, 100 S Hudson,	lab	" Mrs Effie P, "	"
" Mrs Nellie M, "	"	Mulliken Chas A, 167 S Clay, ticket agt	"
" Bertha M, "	s	" Mrs Olive, "	"
" Ethel L, "	s	Munday John T, 118 Jackson,	lab
" Clarence R, "	u	" Mrs Ada A, "	"
Morrissy John, 146 Morse, steam fitter	"	Munson Floyd W, 227 Cutter Ave,	s
" Mrs Nettie, "	"	" Ransom, 40 River, scavenger	"
" Naomi, "	s	" Tessie, "	"
		" Lillie O, "	"

Munyon Bessie, 87 Grand, bookkeeper
 " Zoie, 124 N Clay, s
 Murphey Ella E, 35 E Pierce, clerk
 " Mrs Nellie, 160 Division
 " H A, S P S, fireman
 Murray Samuel F, 267 Grand,
 mail carrier
 " Mrs May L, "
 " Mariette, " s
 " Margaret P, " s
 " John, Sterling House, lab
 Murtha Sadie, 65 E Chicago, teacher
 Musselwhite Mrs Lois E, 88 E Chicago
 Musser Howard H, 142 Jackson,
 carpenter
 " Mrs Mildred E, "
 " Loy M, " u
 " Mrs Nina V, W State
 Myers George J, second hand store,
 30 S Monroe; res 78 S Clay
 " Mrs Fredriega M, "
 " Wm B, 79 Walnut, drayman
 " Mrs Mary E, "
 " Rosa B, "
 " Earl, 160 E Wash, butcher
 " Mrs Mabel G, "
 " Belva B, " s
 " Florence B, " u
 " Ronald B, " u
 " Mrs Julia, 109 Walnut, w
 " Mrs Margaret, 99 E Chicago,
 boarders, w
 " Alva G, 99 E Chicago
 " Mrs Barbara, 92 Walnut, w
 " Mrs Mary H, 111 Elm
 " Herman J, " s
 " Mrs May, 88 Taylor, tailoress
 " Starr C, " emp Visel's
 " Mrs Rebecca, 180 Henry
 " Nelson J, 99 N Clay,
 bus driver
 " Mrs Maud C, "
 " Ralph, " s
 " Albert F, 12 Tibbits, T
 " Mrs Blanche, "
 " Mrs May, 110 Clark, w
 " Wm Earl, 271 N Hudson, T
 " Mrs Aura A, "
 " Mrs Mary, S P S, cottage mgr

N

Nachbauer Andrew, 139 E Railroad,
 cigarmaker
 " Mrs Cora I, "
 " Benjamin T, " cigarmaker
 " Chas B, " Ce
 " Ruth M, " s
 " Andrew E, 24 Perkins, turner
 " Mrs Zula, "
 " Mazy, " u
 Nadeau Lew D, 118 Jackson, lab
 " Robt E, " s
 " L Clair, " s
 Nagle John G, 157 Taylor, P
 " Mrs Catherine F, "
 " Hugh A, " s
 " Kathaleen L, " s
 Nash Mrs Angie L, 227 N Hudson, w
National Burial Device Co, 21-25 S
 Hanchett; president, R R Kin-
 ney; vice president, J C Turn-
 er; secretary, L C Collier;
 treasurer, A E Collier

EWING MONUMENTAL WORKS



WEST CHICAGO STREET, COLDWATER

Neal John N , 191 W Pearl, farmer	Nichols Bolivar S, harnessmaker, 50 S Monroe; res 72 W Wash
" Mrs Helen M, "	" Mrs Jennette D, "
Neal & Angevine, dairymen, N Mich Ave; J N Neal, C J Angevine	" Hart E, 122 Perkins, machinist
Nedeau Mrs Addie, S P S, dom	" Mrs Belle, "
Nelson James, 285 W Pearl, cooper	" George B, " P
" Mrs Minnie, "	" Walla H, " s
" Josephine, 160 S Hudson, stenographer	" Arthur B, 56 Elm, Stokes fac
" Ernest, 192 Henry, lab	" Don O, " P
" Mrs Emily C, 244 S Sprague, w	" Edwin, 23 Elm, clerk
Nettleton V L & Co , 49 W Chicago, dealers in bicycles, automobiles and general hardware; V L Nettleton, A W Henning	" Mrs Harriet, "
Nettleton Vernon L, 18 N Jefferson, merchant	" Leander, 218 Henry, mason
" Ida M, "	" Mrs Sophronia, "
Newberry Frank D , 28 W Chicago, res 124 Marshall	" James H, " lab
" Mrs Fanny E, " authoress	" Blanche E, "
Newell Charles H , publisher Courier, 56 S Monroe, res same	" Henry W, 142 Cutter Ave, painter
" John N, 200 Hull, carpenter	" Mrs Cora F, " s
" Mrs Eleanor J, "	" Bruce H, " s
Newhouse Mrs Rachel, 214 Perkins, w	" Frank W, 31 Munson, lab
" Kay, " s	" Herschel D, 38 Tibbits, P
" Ray, " s	" Mrs Emma L, " "
Newman Chester A , photographer, 20 S Monroe; res 74 Peckham	" Garry W, " P
" Mrs Effie, " "	" Floyd C, " u
" Creede L, " s	" Byron, " P
" Paul A, " s	" Charles T, 148 Henry, M
" Stephen, 27 Hull, farmer	" Mrs Jennie, " u
" Mrs Anna M, " "	" Margaret I, " u
Newton Mrs Ruth N, 145 S Monroe, w	Nicholson Mrs Hattie D, 68 Elm, nurse
" Ida L, " teacher	Nickels Mrs Wealthy, 83 N Polk, w
" Dora, " dressmaker	Nivison Geo F , 64 E Pearl, janitor
" Lulu M, " milliner	" Mrs Katie, " "
" Arthur G, 121 N Hanchett, postal clerk	" Bertha P, " teacher S P S
" Mrs Mary I, " "	" Mrs M O, 85 Cutter Ave, w
" Winifred H, " s	Niver Leora M, 163 Perkins, s
Nichols Garber A , real estate loans, 7 W Chi; res 106 Division	Nixon Thos J, 104 S Monroe, r
" Mrs A Louise, " "	" Jennie, 47 Daugherty, dressmaker
" Garber M, " s	Nixon Mrs Huldah, 105 N Fremont, w
" Robert L, " s	Noblet L Agnes, 429 W Chicago, dom
" Albert A, 207 W Chi, com trav	Noel Vina M, 50 W Alden, s
" Mrs Victoria, " "	" Jesse G, " u
	Nodell Jacob, 43 W Alden, cigarmaker
	" Mrs Fannie B, " "
	" Louis C, " s
	Norris Frank H, 389 W Chicago, R
	" Mrs Mary A, " "
	" Willie, " s
	" Alice, " s
	" Warren, " s

W. T. LOWRY

COAL

We sell COAL of every description—Lackawanna, Scranton, and Lehigh Anthracite, the best grades of Hard Coal in the world.

GIVE US YOUR NEXT ORDER



MASSILLON,
HOCKING, JACKSON HILL,
POCAHONTAS, BLACK BAND, WHITE ASH,
CANNEL BITUMINOUS.

These grades of Soft Coal fill every want, from the Factory to the Cook Stove.

WE SELL

Wood, Sewer Pipe ^{and} Tile

No. 25 WEST PEARL STREET. PHONE 166.

W. T. LOWRY,

FIRE, LIFE AND ACCIDENT INSURANCE.

Norris Fred G, 387 W Chi, carpenter	Ochampaugh Herbert E, 241 W Pearl, mechanic
" Mrs Emma, "	" Mrs Pauline, "
" Muriel, " tel op	" Frank M, " u
" Mrs Catherine, 28 Smith, w	" Beatrice E, " u
" Wm W, " baker	O'dren Olney, S P S, engineer
" Mrs Mary, " u	" Earl J, 3 Grand, clerk
" Iral W, " u	" La Vern, " s
" Ervin, " u	" Mrs Charlotte, 45 Cutter Av, w
Norton Mrs Louisa, 216 Division, w	" John D, 22 Elizabeth, L S
" Jeanette, "	" Mrs Ada B, "
" Henry, 21 E Railroad, lab	" Milo N, 251 W Pearl, liveryman
" Jeanette M, 151 S Clay, dom	" Mrs Jennie A, "
" Frank, 60 W Chi, carpenter	" Grace O, " clerk
" Wm P, 121 S Jefferson, r	" Ory, 155 Perkins, P
" Mrs Mary A, "	" Mrs Edith, " s
" W Frank, 108 S Monroe, carriage driver	" L Mabel, " s
" Mrs Nellie G, "	" James, 299 Cutter Ave, lab
" Iva, 96 Jackson, dressmaker	O'Keefe Charles, 22 Henry, Ce
" Edwin, 92 Walnut, teamster	" Mrs May, "
" Mrs Ella A, "	" Geo W, 76 E Pearl, teamster
" Benjamin E, " u	" Mrs Lepha P, "
" Alice, " u	Okeneski Frank, 32 Sherman, lab
" Joseph T, 312 S Jefferson, lab	" Mrs Nettie B, " choreman
" Mrs Nettie B, " u	Olmstead Mrs Sarah J, 154 S Clay, w
" David H, " u	" Claude W, Garfield Ave, Ce
" Joseph T, " u	" Mrs Emma R, " s
" Oliver W, " u	" Maude, " s
" Erwin K, " u	" Rolene M, " u
" Charles, 92 E Montgomery, r	Olmsted & Holmes , groceries, provisions, canned goods, etc, 51 W Chicago; F L Olmsted, J H Holmes
" Mrs Mariah, "	Olmsted Mrs Lole J, 94 Henry, nurse
" Mary L, 149 Harrison, T	" Hettie I, " compositor
Nowaskie Edna S, 40 Williams, s	" Ensign, 252 Division, P
Noyes Orlando G, 34 N Hanchett, r	" Mrs Anna, " u
" Mrs Emma E, "	" Kenneth, " u
" Frank G, " violin mkr	" Mrs Margaret, 50 Charles, w
" Mrs Annie, " u	" Fred L, 130 N Clay, merchant
Nye William, 299 Marshall, herdic	" Mrs Lena I, " s
" Mrs Delia C, " u	" George, 19 W Montg, clerk
" Chester R, " com trav	" Mrs Nina, " s
" Maud, " milliner	" Glenn, " s
" Adelbert, 57 S Monroe, hostler	" Silas W, 61 Charles, lab
Nulf Vance B, 63 Elm, lab	" Mrs Angie L, " u
O	" Daisy F, " u
Oberlin Lee, 18 S Monroe, lab	" Alten, 212 Henry, J
Obrest John C, 17 Tibbits, turner	Olney Mrs Lizzie, 24 N Monroe, boarders
" Mrs Helena, " s	
" Harriet C, " u	
" Gladys E, " u	
" Helena V, " u	

O'Mara John, 39 N Polk,	r	Ott August, 92 Hooker,	engineer
" William, "	R	" Mrs Betta, "	
" Mrs Lillian, "		" Frank E, "	s
" Ralph M, "	s	" Christine, "	s
Orr Mrs Jeannette, 107 Church,	w	Outwater A Perry, 112 Peckham, painter	
" Nellie, "	teacher	" Mrs Jessie, "	
" Elizabeth, "	teacher	Oxenham Anna H, 34 Cutter Ave	
Orton Julius W, 221 N Hudson, clerk		" Robert, 45 Pierson,	lab
" Mrs Elida, "		" Mrs Rosetta, "	
" Carrie M, "	s	Overton Vernon D, 271 S Jefferson,	s
" Hubert E, "	s		

Osborn Clarence R, photographer,	
42 E Chicago; res 180 E Pearl	
Mrs Nellie S, "	
" Lorene H, "	s
" Phillis R, "	u
" Baby, "	u
Zelotes G, 71 E Pearl,	r
Mrs Mary L, "	
Willis H, 143 Div, postal clk	
Mrs Cora L, "	
G Burr, "	
deputy register of deeds	
Willis L, 143 Division,	s
Howard G, "	s
Z Kenneth, "	s
Thomas S, 115 E Pearl,	
photographer	
Mrs Lucinda, "	
Viva L, "	s
Frank, 135 Waterman Ave, T	
Mrs Myrtle, "	
William A, "	u

O'Shaughnessy Bros, 76 W Chicago,
mfrs of celebrated J L P and
Dan Boone cigars; P A and
J S O'Shaughnessy

O'Shaughnessy John, 76 Harrison,	mfr
" Mrs Bridget, "	w
" Patrick, 147 Taylor,	mfr
" Mrs Jennie, "	
" Ronald L, "	s
" Mildred, "	u
" Edward, 137 Taylor, cigarmkr	
Mrs Adella, "	

Oesterle John M, 97 N Polk,	s
Osmun Mrs Mary, 155 Perkins,	w
Ostrand Daniel, Sterling House,	lab
Otis Mrs Catherine, 436 S Clay	
" Ervin, "	lab
" Ellsworth, "	lab

P	
Page Jay, 145 Perkins,	drayman
Palmatier Joseph, 163 Perkins,	r
" Mrs Sarah A, "	
Palmer & Palmer, attorneys, 39	
W Chicago; E E and L R	
Palmer	
Palmer Elmer E, 218 E Chi,	lawyer
" Mrs Florence A, "	
" Jaquelin, "	
" Harold, "	s
" Chas, 63 W Montgomery,	T
" LeRoy R, 183 E Pearl,	lawyer
" Mrs Lulu, "	
" Jeanette, "	s
" Elsie M, "	u
" Mrs Mary, "	w
Pangburn Edw F, 56 S Mon, promoter	
Paradine Wm W, 41 E Montgomery,	r
" Mrs Emily R G, "	
" Andrew, 149 Harrison,	engineer
" Mrs Ada L, "	
" Earl L, "	u
" Blaine, "	Ce

REED & JOHNSON



Agents for REO AUTOMOBILES

AND DEALERS IN

.....Agricultural Implements.....

109 WEST CHICAGO ST.

Pare Elijah J, shoemaker, 65 W Chicago; res same	Parker Alaric L, 255 S Jefferson, car inspector
Park Edrue D, 354 E Chicago, r	" Mrs Norah E, "
" Mrs Susan H, "	" Isabel, "
" Warren L, " s	" C Henry, 118 Jackson, lab
Parker Daniel G, 17 Harrison, gas fitter	" Mrs Mary J, "
" Mrs Lucretia M, "	" John J, 272 Marshall, Ce
" Frank L, " pressman	" Mrs Jessie, "
" Edith, " gas office	" Lewis, 24 N Monroe, lab
" John G, " s	" Mrs Harriet M, 126 S Mon, w
" Josephine F, " s	Parkhurst John C, 384 N Hudson, lab
" Mrs Charlotte, 270 W Pearl, w	" Mrs Emma J, "
" Ruth, " s	Parrish & Co, 6 S Monroe, watch-
" Lois, " u	makers, jewelers and en-
" Mrs Caroline A, 7 Orchard, w	gravers; S A Parrish, F C
" Ira F, 28 Henry, lab	Fulkerson
" Mrs Elizabeth, "	Parrish Starr A, 17 Peckham, jeweler
" Almira, " dom	" Mrs Nellie K, "
" Fred, " s	" Mrs Amelia E, " clerk, w
" Edward N, " s	Parshall Mrs Elizabeth, 10 S Mon, w
" John N, 101 E Pierce, com trav	" Willard A, West State, lab
" Mrs Matilda, "	" Mrs Alice L, "
" Earl P, " chauffeur	" Mandie, " u
" John G, " s	" Clarence, " u
" Ross E, " com trav	" Stella, " u
" Mrs Adah T, "	Parsons Aaron J, 21 E Railroad, r
" Charles C, " u	" Mrs Lucy M, "
" Harry W, 182 Marshall, postal clerk	" Marcellus, " lab
" Mrs Linnie S, " s	" Benj F, 37 Abbott Ave, lab
" Ruth S, " s	" Mrs Mary E, "
" Esther A, " s	" Otto R, " s
" Harriet W, " u	" Olive M, " u
" Mrs Mae W, 73 Grand, roomers	" Fern L, " u
" George H, " s	Patch Freeman D, 595 W Chi, farmer
" Chas A, 154 E Washington, cigar mfr	" Mrs Angeline, "
" Mrs Carrie A, "	" Wm H, 480 W Chicago, farmer
" Grace A, " s	" Mrs Lanie, "
" C Rodney, " s	" Elsie, " clerk
" J Burdick, " s	" Mrs Sarah J, 170 Henry, w
" Silas M, 231 Grand, mail carrier	" Emery, 62 Charles, R
" Mrs Lucy A, "	" Mrs Sarah, "
" Burr, 241 Marshall, T	" Eugene, 20 Green, J
" John A, 84 E Alden, lab	" Mrs Melissa, "
" Lewis S, 112 Elm, lineman	Patterson Dr Richard E, dentist,
	19 W Chicago; res S M Hotel;
	office phone Bell 115, res 43
	" Mrs W F, 100 E Pearl

Payne George W. , 65 Waterman Ave. city marshal	Perry J B & Co. , 72 W Chicago, flour and feed, also wood
" Mrs Jessie E., "	Perry Joseph B., 24 Morse, merchant
" Cecil C., " s	" Mrs Libbie E., "
" Maurice D., " s	" Chas M., " merchant
" Margaret, " u	" Mrs Sophia H., 124 Marshall, w
" Jesse D., 30 W Pierce, cigarmfr	" Mrs Flora, 51 W Chi, dressmkr
" Mrs Ludavine, "	" Donald, " P
" Mrs Lucy M., 60 W Montg. w	" Margaret, 97 Morse, s
" William H., " painter	" Lewis E., 120 N Jeff, com trav
" Mrs Rena, 64 Grand, clerk	" Mrs Carrie E., "
Pechorell Bros. , fruits, candy, cigars, ice cream, etc, 4 S Monroe; Basi and Angelo Pechorell: at 19 W Chi after Apr 1, 1907	" Lulu M., " s
Pechorell Angelo, 48 Div, merchant	" Joe, 28 E Pierce, s
" Basi, " "	" Geo L, S P S, gardener
Peck Mrs Mary, 23 Cutter Ave, dressmaker, w	Petch Hubert V., 122 N Hudson, s
" Willie, " s	Peters Mrs Harriet, 19 W Pierce, w
Peckham Chas T., 160 S Hudson, P	" Geo W, 22 S Polk, mason
" Mrs Ellen, " "	" Mrs Sarah H., "
" Lola I., " s	Peterson Dr Lloyd , veterinary phy- sician and surgeon, 28 N Hanchett
" Nellie M., " s	" James, 324 Grand, r
" Alice D., " s	" Mrs Ervilla, " "
Pellett Wayne, 99 E Chi, auto dealer	
Pender Andrew , dealer in hard and soft coal, mfr of cider and cider vinegar, 125 E Railroad; res 107 E Railroad	
" Mrs Emily, " "	
Pennock C B & Co. , china and glassware, novelties, toys, household utensils, etc, 11 W Chicago; W H Anthony, mgr	
Peppiatt Claud, 33 Abbott Ave, Ce	A. D. GEORGE, Electrical Contractor.
" Mrs Minnie B., " "	All Kinds of Electric Wiring And Repairs.
Perk Wm H., 91 Hooker, cigarmaker	BELLS,
" Mrs Rose, " "	FIXTURES,
" Ralph H., " s	SUPPLIES.
" Arlene, " s	No. 221 East Washington St.
" Wm C., " s	Bell Phone No. 434.
Perkins Christopher, 50 S Monroe, hostler	A. D. GEORGE.
" Mrs Dell, " "	
" Bessie, " s	
Perrin Ethel L., 26 Waterman Av, clerk	
" Martin A., saloonist, 12 S Monroe; res 192 N Clay	
" Mrs Evelyn, " "	
" Winnifred, " milliner	
" Ihab M., " s	

Pettit Mrs Sarah, 101 W Chicago	Pitcher John, 347 W Chicago, r
Pfirman Theodore, 236 Division, Ce	" Mrs Margaret J, "
" Mrs Lillah, "	" Gerry A, 19 S Clay, painter
" Loretta E, " s	" Mrs Ella T, "
" Cornelius G, " s	" Chas L, 176 Jackson, carpentr
" Marie E, " T	" Mrs Minnie E, "
Phibbs John, 94 Pierson, lab	" Bert L, " postal clerk
" Mrs Catherine, "	" Mildred M, " s
" Thos W, " cigarmaker	" David, 151 Marshall, r
Phillips Jennie B, 25 N Monroe, clerk	" Clara, "
Philbrick Clarence, 215 N Fremont	" Geo W, " lab
" Mrs Myrtie, "	" Mrs N Evelyn, 71 S Clay, agt
" Frank G, " s	" Georgia E, " s
" Flossie B, 105 W Chicago	" Philip, 16 Green, jeweler
Phinney Geo H, 225 E Pearl, carpenter	" Mrs Mary M, "
" Mrs Lois A, "	" Mrs Elizabeth, 107 Church, w
" Bernice, " s	" Mrs Susie, 220 Hull, "
" David S, 229 E Pearl, carpenter	" Ila, " s
" Mrs Sarah A, "	" Louis E, 66 W Washington, B
" Willis E, 244 E Pearl, carpenter	" Mrs Ruth G, " "
" Mrs Ella M, "	" Ralph E, " u
" Mrs Millie B, 123 N Jeff, w	Pitxley Arnold W, 68 W Chicago, mfr and dealer in harness and all goods usually kept in a first class harness shop; res 114 N Clay
" Ralph D, 148 E Pearl, clerk	" Mrs Etta, " "
" Mrs Eva M, "	" Wilson J, 241 E Wash, cooper
" Dorothy A, " u	" Mrs Anna B, " weaver
Pierce Mrs Eliza A, 38 N Monroe, w	Playford Fred E, 91 Pierson, lab
" Arthur J, cigar mfr, 31 W Chicago; res 38 N Monroe	Plum Daniel S, 255 S Jeff, r
" Alfred E, 76 N Hanchett, cigarmaker	Pollock & Son, coal, lumber and general building materials; 112-136 W Chicago
" Mrs Nettie E, " r	Pollock Chas A, 163 Marshall, lumber dealer
" Lewis E, 191 Henry, r	" Mrs Ethelyn, " s
" Mrs Lucy A, " s	" Rosamond J, " s
" Anna S, " s	" Winifred L, " s
* Mrs Stella M, 81 Marshall, w	" Mrs Sarah J, 50 N Clay, w
" G Otis, 19 Park Place, com trav	" Jessie M, " "
" Mrs Bessie I, " M	Pomranke Edward, 22 Race, cooper
" William, 14 Jay, M	" Mrs Ella, " u
" Mrs Lulu, " s	" Rexie E, " u
" Anna, " u	" William, 30 Conover, lab
" Ledger, " u	" Mrs Ama, " s
" Bolvy, " u	" Charles J, " s
" Katie, " u	" Fred, 226 Division, C
Pinney Mrs Cora, 60 Munson, dom	
" Marie, 155 N Jefferson, u	

Peole Wm W, 28 Tibbits,	tinner	Potter Clyde W, 86 W Washington,	bartender
" Mrs Philenda, "	w	" Mrs Norma F, "	"
" Nathan, tinner, 40 S Monroe;		" Clyda B P, "	u
res south of city		" Dorothy F, "	u
" J Leo, 60 Elm,	lab	" Francis K, "	u
" Mrs Nellie, "		" Willet, 146 Waterman Ave,	mason
" Herbert L, "	u	" Mrs Estelle, "	"
" Baby, "	u	" Harry, "	s
Portner Mrs Ruth, 51 E Washington, w		" Geo B, 70 S Sprague,	lab
Pose Mr, 43 W Washington, lineman		" Mrs Gertrude D, "	"
Post Frank I, 67 E Pierce, chief		" Morris G, "	u
chemist, Wolverine Portland		" Will, 345 N Hudson,	P
Cement Co		Potts Clifford, 18 S Polk,	Ce
" Mrs Lara H, 67 E Pierce		" Mrs May, "	"
" Augustus, 84 N Polk,	Ce	" Lynn, "	u
" Ebenezer, 142 Morse,	r	Poy Lee, laundryman, 97 W Chicago;	
" Mrs Mary S, "		res same	
Potter Willis C, 66 W Chi, lineman		Powers Mrs Margaret, 71 W Chi,	w
" Mrs Eva E, "		Powderly Wm, 310 W Pearl,	R
" Clare, "	s	" Mrs Letta, "	"
" Mrs Abbie, 53 S Clay		" Willamine G, "	u
" Claude J, 86 S Monroe,		" Millicent B, "	u
meat cutter			

VAN AKEN BROS.

HAVE THE MOST

Complete Livery

IN COLDWATER OR BRANCH COUNTY.

Funeral Cars, Hacks, Surreys.

Landaus, Wagonettes,

Rubber-Tired Carriages, the best made.

Give us a call and we will prove what we say.

SOUTH MONROE ST., COLDWATER, MICH.

Both Phones, 36, two rings.

Powelson Mark, 51 E Wash		Price Wesley, 99 E Railroad,	P
" Mrs,		" Mrs Franc,	"
Pratt Manufacturing Co, manu-		" Esta,	s
facturers of children's sleds		" Franklin B, 27 E Railroad,	r
and step-ladders, 168 to 176		Prouty Arthur B, 99 Division, painter	
Division; pres, H B Fisher;		" Mrs Jessie D,	"
vice pres, A B Scheid; sec-		Pullen Laura B, 76 N Hanchett, teacher	
treas, A J Pratt		Purdy Frank A, 174 Grand, meat cutter	
Pratt Allen J, 78 Division,	mfr	" Mrs Anna L,	"
" Mrs Georgiana,	"	" Ferris F,	s
" Kathleen,	"	Putnam Wiley, 125 Cutter Ave, mason	
" Dorothy,	s	" Mrs Julia,	"
" J Franklin, 99 E Chicago,	r	" George, 86 Daugherty, mason	
" Mrs Sophia A,	"	" Mrs Blanche,	"
" Angie A, 209 N Clay		" Harrison,	s
" Ira R, 27 Church, organizer			
National Protective Legion		Q	
Pratt Mrs Mary A, 16 W Chicago;		Quackenbush Geo A, 163 E Wash, tinnr	
Grand Recorder State D of H;		" Mrs Nettie L,	"
res 27 Church		" Bertha M,	s
Pray Chas, 21 W Alden,	painter	Quay Mrs Emma S, 193 N Clay	
" Mrs Mary,	w	" Marguerite R,	stenographr
" Urban,	s	" Paul H,	s
" Wm E, 43 Daugherty,		" Grace K,	s
foreman box factory		Quimby Mrs Emma, W Garfield Ave	
" Mrs Mary, 43 Daugherty			
" A Dorothy,	s	R	
" Christine H,	s	Rabien Mrs Belle, 148 S Hudson,	w
" Frances M,	s	" Ross,	Ce
Preast Mrs Della, S P S, housekeeper		Radabaugh Cloyce A, 106 E Chi.,	T
" Arlene, 160 S Hudson,	s	" Mrs Mabel L,	"
Prestige Edw, 160 Waterman Ave, lab		" Arthur C,	u
" Mrs Bertha,	"	" James M, 341 Marshall,	carpenter
" Mildred,	s	" Mrs Melissa,	"
" Esther,	u	Ralph Albert D, 22 Sheridan, teamster	
Preston Robert N, 265 N Hudson,		" Mrs Ada A,	"
painter		Randall Mrs Alice C, 113 Division	
" Mrs Cora M,	"	" Mabel,	SPS attendant
" Rena,	s	" Hazen C, 87 Marshall,	rural mail carrier
" Mary,	s	" Mrs Susie J, 87 Marshall	
" Alice,	u	" John, 302 S Clay,	brass foundry
" William W, 179 N Hudson,	carpenter	" Mrs Lela,	"
" Mrs Eva,	"	" Rolene G,	u
" Ruth A,	s	" Norman, W Garfield Av,	Ce
" Louise,	s	" Mrs Stella,	"
" Ellen M,	u	" Homer,	s
" Mrs Matilda H, 26 W Alden, w		" Nellie,	s
Prief Carl, 66 N Polk,	Ce	" Lena,	s
" Mrs Lella,	"	" Rosa,	u
" Loren,	u		
" Viola,	u		



THE DICKINSON RESIDENCES.

STULTING'S

Wholesale and Retail Bakery

Hundreds of Coldwater's Families use and enjoy

 STULTING'S FAMOUS GLUTEN MILK BREAD.

The Best of Everything in the way of

CAKES, Plain, Iced, Layer, Doughnuts, Cookies, Etc.

ICE CREAM AND CAKE FOR PARTIES A SPECIALTY

Our 15 Cent Lunch is a Good, Square Meal

C. J. STULTING, 29 West Chicago St.

Randolph Issac L, 110 Waterman Ave, blacksmith	Raymond James H. , barber, 744 W Chicago; res 121 W Chicago
" Mrs Mary, "	" Mrs Josie B. "
" Hugh W, 55 W Washington, postal clerk	" Mrs Susannah, " w
" Mrs Harriet E, "	" Wm H, 32 Abbott Ave, mason
" Janet E, " u	" Mrs Rebecca A, "
Rannth Otto H, 162 Harrison, carpentr	" Hazel L, " s
" Mrs Millie M, "	" Myrtle J, " s
Rankin John N, 263 W Pearl, r	" Louie B, " u
" Mrs Roseltha B, "	" George A, 17 Elizabeth, mason
Ransford Mrs, 33 Church, laundress	" Mrs Nellie J, "
" Laurene, " s	" Harlow G, " s
" Lucile, " s	" Frances G, " s
Ransom Adelbert J, 81 Jackson, lineman	" Wm E, 311 N Hudson, T
" Mrs L Maud, "	" Mrs Iva J, "
Rapp Chas M, 97 Hooker, turner	" Floyd E, " u
" Mrs Marie, "	Re Herman P. , general news agent, fine candies, fruits, nuts, cigars, etc, 6 W Chicago; res 115 N Jefferson
" Annie, " wood packer	" Mrs Stella D, "
" Emma, " dom	" Louis J, " u
" Carl, " s	" Angelus, " clerk
" Herman, " s	" Joseph, 24 Conover, merchant
" Catherine, " s	" Mrs Euricheta, "
Rardeen George A, 123 Peckham, Ce	Reading Claud M, 280 W Chicago, Ce
" Mrs Nellie M, "	" Mrs P Maud, "
" Theo L, " s	" Clara D, " s
Rassler Mary E, 79 Harrison, "	" Viola M, " u
" Martin A, " s	" Mary A, " u
" Frank H, " s	Reber Bert J, 14 Mill, J
" Vincent H, " s	" Mrs Ida F, "
Rathcamp Herman, 171 S Monroe, cigar manufacturer	" Carl J, " s
Ratray Mrs Eliza, 195 S Jefferson, w	" Homer J, " s
" Sophia, "	" Thelma M, " u
Rawson Mrs Charlotte E, 143 N Hud- son, w	Reed Fred J. , books, stationery, wall paper, picture framing, etc; 18 W Chicago, res 45 E Alden
" Paul J, " s	" Mrs Carrie F, "
" Albern (Dick), 24 N Clay, emp box factory	" Walter H, 310 E Chicago, com trav
Ray Edward F. , shipper of fancy poultry, butter and eggs, rear 17 W Chicago; res Arlington	" Mrs Livia W, "
" Mrs Allie, "	" Orlo G, " s
" Mrs Caroline, 109 N Jefferson	" Roland W, " s
" Charlotte S, " office clk	" Mrs Helen M, 121 N Hudson, w
Raymond Arnold, 63 Munson, M	" Elmer E, 59 S Sprague, farmer
" Mrs Libbie, "	" Mrs Nellie L, "
" Daisy I, " s	" Star, " s
" Clarence, 81 Charles, mason	" Gertrude E, " u
" Mrs Clara, "	

- Reed & Johnson**, agricultural im-
plements, carriages, wagons
and harness, blankets, robes,
Huber engines and Reo auto-
mobiles, 109 West Chicago,
L C Reed, B S Johnson
- Reed Lewis C, 237 W Chicago, merchnt
" Mrs M Anna, "
" Mrs Maggie, 29 Abbott Ave,w
" Mrs Louise, 26 W Pierce
" Gwendolyn, " s
- Reid Mrs Cora, 107 E Railroad, w
- Regal Gasoline Engine Co**, 51 W
Pearl; pres and general man-
ager, A E Robinson; vice pres
H D Robinson; sec-treas, H
R Saunders
- Reik Mrs Emily, 133 S Clay, w
- Reinke John F, 195 N Hudson,
" Mrs Clara A, " postal clerk
- Reporter**, Daily and Semi-Weekly,
9-11 S Hanchett; Horace Kit-
chel, proprietor; job printing
in connection
- Retford Myrtle, 302 S Clay, T
- Reynolds Norman A, 40 E Pierce, lawyr
" Mrs Emorette A, "
- Reynolds Frank B**, 159 N Hudson,
probate judge
" Mrs Florence M, 159 N Hudson
" Adeliha A, " s
" Frances L, " s
" Charles E, 57 Munson, M
" Mrs Mary A, " M
" Claude E, " M
" Alice E, " s
" Ellsworth, 77 W Montg, u
" Wm H, 142 E Pearl, clerk
" Mrs Ella G, " s
" Ruby M, " s
- Rhodes Thomas W, 332 E Chicago,
cigarmaker
" Mrs Mary E, "
- Rhymes David S, 125 Harrison
" Mrs Anna B, "
- Rice Eugene, 333 Marshall, r
" Mrs Alice, "
" Edwin, 199 Perkins, painter
" Edith, Arlington, cook
- Richards Charles M, 311 Marshall, r
" Mrs Edith L, "
" John, 151 N Jefferson, r
" Mrs Emeline, "
" Robert I, 121 S Sprague, T
- Richardson Mrs Flora J**, 44 W
Chicago, milliner; everything
always up to date and satis-
factory in price;
" res 102 N Hanchett
" Frank D, " horseman
" Sherman, 97 N Clay, painter
- Richey Virginia, 145 Hull, T
- Ridgeway Freeman B, Jay (south)
" Mrs Harriet E, " teamster
" Edward O, 163 S Monroe, P
" Mrs Marguerite E, "
" John, 4 Hooker, r

Do You Want a Buggy, SURREY, DRIVING WAGON OR CART

That has Durability as well as Style?
If so, get

SCHMEDLEN'S OWN MAKE.



You are invited to inspect my work
from beginning to finish, whether you
buy or not. Also carriage repair-
ing and painting.

CALL AND SEE MY NEW HYDRAULIC TIRE SETTER.

W. H. SCHMEDLEN,
Factory at the Rink, North of Arlington Hotel,
COLDWATER, MICH.

Rifenberg Orin A, 23 Williams, r	Roby Norman E. , drugs, paints, oils and wall paper, 40-42 W Chicago; res 108 S Clay
" Mrs Lodema, "	" Mrs Florence A, "
Riggs Lottie M, 81 S Hudson, dressmaker	" Lynn B, " u
Rilgeman Frank, 169 Henry, lab	Rogers Wilbur S, 359 S Jeff, farmer
" Mrs Addie, "	" Mrs Mary E, "
Ripley Mattie, 21 Church, dom	" Dale P, " bicy dealer
Ritter Clara, 11 Morse	" Grace E, " dressmaker
" Roy, 90 W Pearl, paperhangr	" Eva E, " clerk
Roach William, 25 Munson, Ce	" Myrna E, " s
" Mrs Mary, "	" Mrs Jane I, 94 N Hanchett, w
" Vernon, " u	" Mrs Mary B, 26 W Montg, w
" Martin, " u	" Hallie C, " billiard hall
" Leo, " u	" Mrs Marcia, " milliner
Robbins Harry, 226 Division, L S	Rolph Benj F. , County Agent and Sec'y Board of County Supts of Poor, office at courthouse; res 298 W Chicago
" Chas N, 59 Hooker, lab	" Mrs Augusta, "
" Mrs Lillie M, "	" Edns A, " phone op
" Nina M, " s	Ronan Michael, 153 E Chicago, r
" Edna E, " s	" Mrs Bertha A, "
" Benson K, 211 S Jefferson, r	" Marie B, " teacher
" Mrs Frances A, "	" Isabelle E, " teacher
" Mrs Emma D, 28 E Wash	" Kenneth M, " s
Roberson Warford M, harnessmaker, 19 S Hanchett; res 111 S Jeff	Roode Chas W, 54 E Pearl, com trav
" Mrs Helen M, "	" Mrs Nellie M, "
Roberts Newel J, 56 S Monroe, r	Roop Jos F. , city manager So Mich Telephone Co; res 56 Morse
" Mrs Jennie, 145 Hull	Root Edward R. , 5 N Monroe, sec-treas Wolverine Portland Cement Co and sec of Tappan Shoe Mfg Co; res 200 W Pearl
" Wm J, 8 S Monroe, medicine mfr	" Mrs Alice S, "
" Mrs Louisa, "	" Rolene A, "
Robinett Geo W, 100 Wright, carpentr	" Flora E, "
" Mrs Effie M, "	" Mrs Irene, 179 E Chicago, w
" Arlene, " u	Rose Lester E, 65 Division, banker
Robinson Arthur E, 73 N Monroe, mgr Regal engine works	" Mrs Elena C, "
" Mrs Anna L, 73 N Monroe	" Bertha, " artist
" Philip H, " s	" Edith L, " s
" Harold A, " s	" Mrs Harriet A, 95 N Hanchett, w
" Laura A, " s	" Fannie B, " stenographer
" Herbert D, " s	" Mrs Sarah, 61 W Pearl, w
" vice pres Regal Engine Co	" Mrs H J, 102 Church, w
" Mrs Eleanor, 21 W Wash, w	" Ursula M, "
" Victoria, 207 W Chicago, s	" Margaret A, "
" M Edwin, 25 E Montgomery, T	" Rue, 400 E Chicago, s
" Mrs Livia G, "	Rosacrants John R, 125 Wright, lab
" R Lucile, " u	" Mrs Anna, "
" Rev Jesse C, 28 N Polk, r	
" Mrs Lucy A, "	
Roblee Mrs Vina C, 90 W Pearl, dressmaker	

David and Daniel

Were mighty men of old; and right down to date,

David and Daniel are mighty

Good men in the business of selling

Hardware, Stoves,

And Everything

In the line of Builders' Supplies.

We offer you the largest stock in this part of Michigan to select from

as well as the best of treatment

And Satisfactory Prices Always.

A very competent corps of skilled workmen for Furnace Work,
Roofing, Eavetroughing, etc. Let us figure with you.

Sincerely yours,

D. C. ALLEN & CO.

(David and Daniel)

Bell Phone 28. 9 West Chicago St., COLDWATER.

Rosenberry Walter M, 336 Grand, Ce	Russell Mrs Hattie, 126 Cutter Ave,
" Mrs Corintha J, "	" cook
" Orval J, " T	" Franklin P, 85 Cutter Ave,
" Hattie O, " s	" minister
" Clyde W, " s	" Mrs Sarah B, " "
" Alta M, " s	" Aura F, " s
" Glenn O, " s	" Ruth M, " dom
Rosenbrook Geo R, 28 W Alden, lab	Ruthrauff T H Benton, 157 Church,
" Mrs Elizabeth, " "	" carpenter
" Robert, " lab	" Mrs Kate C, 157 Church
" Nettie L, " T	" Beneta L, " s
Ross Charles , merchant tailor, im- porter of woollens, 35 W Chi- cago: res 155 W Pearl	" Ivan G, " u
" Mrs Lucy, " "	Ryan Earl, 47 Daugherty, clerk
" Kathleen A, " s	" Mrs Dora, " "
" Lawrence, " s	" Beatrice, " u
" Alice E, " u	" Robert, " u
" Charles C, " u	Ryason Mrs Cora E, 241 E Wash, w
" Rosa, 194 Marshall, dom	Ryder Gardner E, 28 S Monroe,
Rouse C Eugene, blacksmith, 18 S Monroe	" upholsterer
" Mrs Mattie, " "	" Joseph E, " "
Rowley Frank B , dist mgr John Hancock Mutual Life Ins Co, 44 W Chi; res 114 S Monroe	" Walter G, " "
" Mrs Sarah M, " "	" Alma V, 11 Grand
" Bessie R, " "	" Tirzah, 26 Hull,
" Joel L, 23 Grand, horseman	" Francis, 84 N Hanchett, r
" Mrs Addie M, " "	" Mrs Philena, " "
Rumsey Mrs Louise, 18 S Monroe, dom	
" Lorenzo, 219 W Pearl, lab	
" Zola, Arlington, waitress	
Rupright Wm E, 141 E Pearl, painter	
" Mrs Elta M, " "	
" Maurice E, " s	
" Howard J, " s	
" Paul N, " s	
" Rodney S, " s	
" Esther O, " u	
Ruskowsky August B, 79 Harrison, lab	
" Mrs Anna G, " "	
Russell Chas R, 81 Peckham, r	
" Mrs Cassie L, " "	
" Ellis N, 99 W Chi, engineer	
" Fred A, " "	
" Titus, 241 S Sprague, lab	
" Andrew J, 156 S Jefferson	
" Mrs Rebecca, " "	
" S Titus, " P	
" Lillian, " s	

S

Sackett Jas H, 67 S Sprague, carpentr
" Mrs Ella, " "
" Winona, " clerk
Sager Anna S, 225 Division
Sanders Mrs Adella, 90 N Polk, w
Sands David, 132 Perkins, clerk
" Mrs Kate, " w
Sandt Peter , plumber, steam and gas fitter, 14 N Monroe;
res 24 S Hanchett
" Mrs Bertha, " "
" Isabel, " s
" Pauline, " s
" Frances, " s
Sanford David E , better known as "Shorty," the barber; res and shop 70 S Monroe
" Mrs Mary E, " "
" Walter C, 141 Hull, laundrymn
" Mrs Anna, " "
" Wm Henry, 21 Henry, r
" Mrs Emma, " "

Sanford Lewis A, 85 Walnut, engineer	Sawyer Cornelius, 100 W Pearl,
" Mrs Susie, "	cigarmaker
" A Lillian, " milliner	" Mrs Susan, "
" R Emeline, " s	" Cornie, " bookkeepr
" Marshal D, " s	" Wm N, 28 Green, r
" Milton L, 58 S Monroe, lab	Saxton Ebenezer B, 384 S Jefferson,
" Mrs Grace, "	architect
" Earl, "	" Mrs Harriet, "
Sargent Alfred, West State, farmer	" Anna, 29 Marshall, milliner
" Mrs Amanda, "	Schaeffer Susanna, 131 E Chi, dom
" Daniel L, " clerk	Scheidler Mrs Frances A, 67 Charles, w
Sattison Adam, 64 Cutter Ave, draymn	" Edson B, " pressmn
" Mrs Eva, "	" Roland G, 20 Charles, oil agt
" Clyde M, 99 Perkins, P	" Mrs Minnie, "
" Mrs Daisy F, "	Schermerhorn Harry, 226 Div, L S
" J E, " u	Schmedlen Wm H , 23 and 25 N Han-
Saunders Milton R, 180 N Clay, r	chett, mfr carriages, surreys,
" Mrs Sarah M, "	road carts, etc, and harness
" Harry R, 17 N Jefferson, bankr	dealer; res 57 N Monroe
" Mrs Elizabeth, "	" Mrs M Belle, "
Sawdey Frank, 56 Cutter Ave, tinner	" M Merle, "
" Mrs Lillie, "	" H Ehrle, " s
" Will S, 105 N Jefferson,	Schoenhardt Mrs Elizabeth, 226 Div, w
" Mrs Lena, " granite cutter	

ALL OUT OF TUNE?

If your Piano is in need of attention, let me call and place it in first class condition for you. Perfect satisfaction guaranteed, charges moderate.

Drop me a postal, or call up Bell Phone No. 318.

FRED L. COLLER,
Piano Tuner,
26 West Pierce St., Coldwater.

Schrontz & Blackmar , 8 W Chicago; groceries, provisions, fruits, etc: C B Schrontz, H E Blackmar		Seney Seymour S, 337 Marshall, engineer
Schrontz Cyrenus B, grocer, 8 W Chicago; res 114 S Jefferson		" Mrs Minnie, " "
" Mrs Hattie, " "		" Harvey, " s
" Pearl R, " s		" Pauline B, " s
" Melvin I, " u		Seiler Anna E, 426 Morse, dom
Schoeten Ezra, 77 W Chicago, M		Selby Bernice, 224 Marshall, s
Schultz Dr Samuel , physician and surgeon, 26 W Chicago; phone 283; res 18 Hull		Sevey John G, 340 E Washington, lab
" Mrs Anne, " "		" Mrs J Alta, " "
" Lela F, 314 Marshall, s		" Viola P, " u
Schumacher Geo, 59 S Jefferson, r		" Lucy M, " u
" Mrs, " "		Severn Azilda, 225 E Chicago, s
Schwartz Dr E Ellsworth , physician in charge of Coldwater Infirmary of Osteopathy, 41 W Chicago; res 144 E Chicago		Seymour Leon H, 159 Hull, s
" Mrs Clara B, " "		Shaffmaster Frank F , county treas: res 201 N Clay
" Mrs Lena, 67 Hooker, w		" Mrs Mertie, " "
" Agnes C, 274 Grand, dom		" Thelma, " u
" Gustav, 106 Henry, Ce		Shand Peter, 63 Race, M
" Mrs Bertha, " "		" Mrs Anna, " "
" Herman W, " T		" Eva, " s
" Walter A, " s		Sharfe Will, Park Hotel, lineman
" Laura A, " u		Sharif Anna, 77 E Pierce, T
" Amanda B, " u		Sharp William, tailor, 9 N Monroe; res 37 Cutter Ave
Scott Elder S W Leonard, 72 Daugherty, pastor Latter Day Saints' Church		" Mrs Jane, " "
" Mrs Mae L, 72 Daugherty		" Jonas, 221 N Clay, farmer
" Grace L, " s		" Mrs Sophia H, " "
" Harold L, " s		" Guy, Arlington, hotel clerk
" Kenneth, " s		Shaw Dewitt C , 105 W Chicago, cabinetmaker, sawfiler; shears and lawn mowers sharpened; res 97 W Pearl
" Mrs Miriam, " w		" Mrs Carrie A, " "
" Wm W, 74 N Fremont, painter		" Mrs Betsey E, 87 Church, w
" Mrs Rilla, " "		" Wm E, 310 Grand, farmer
Sears Albert C, 136 W Pearl, Ce		" Mrs Ada E, " "
" Mrs Bessie, " "		Shay Charles E, 309 N Hudson, lab
" James E, " s		" Mrs May V, " "
" Etta M, " u		" Pearl E, " s
" Ethel L, " u		" Phillip M, " s
" Leo A, " u		" Rex I, " u
" Edgar E, " janitor		" K Dale, " u
" Mrs Esther A, " "		Shedd Jay, 83 E Pierce, carpenter
Seely Annie R, 87 Marshall		" Mrs Lettie, " "
Semmelroth Melissa, 154 Henry, teachr		" Loren, " s
		" Gladys, " u
		Sheets John M, 190 S Jefferson, L S
		" Mrs Cora B, " "
		" Lela M, " s
		" Clifton D, " s

YESNER CLOTHING COMPANY'S

SUPERB STOCK OF

BOYS' AND CHILDREN'S

..CLOTHING..



VIKING
SYSTEM

We do not exaggerate in asserting that our make of Childrens' Clothing is par excellent in every way; that it will keep its shape and look better after it is worn than any other make of BOYS' CLOTHING.

We clothe boys from three years old up. We handle each season all of the prevailing styles, which we take great pleasure in showing, whether you wish to buy or not.

YESNER CLOTHING CO.

52 West Chicago St.

COLDWATER, MICH.

Sheldon Theodore G, W Garfield Ave, farmer	Sherman Jay H, 30 Pelton Ave, carpenter
" Mrs Julia E, "	" Mrs Myrtle, "
Shelp Mrs J E, 30 N Jeff, boarders	" Dorothy J, " s
" Kate F, "	" Mrs Julia, " w
Shelley Rhoda M, 99 E Chicago, dom	Sherwood Chas A, 137 Harrison, clerk
Shenefield Newton E, 26 Whitten Ave, drayman	" Mrs Emma G, "
" Mrs Mabel, "	" Irvin R, " machinist
" Sarah, " T	" Carl L, 406 E Chi, engraver
" Ernest, 195 Perkins, drayman	" Mrs Lela E, "
" Mrs Orpha, "	Shipman John B , lawyer, S M Bank building; res 62 Division
Sheneman Jacob, 159 Henry, r	" Mrs Mary P, "
" Mrs Mary A, "	Shippy Milo, 61 N Polk, teamster
Shepard Porter A , 17 W Chi; dry goods, cloaks and skirts, gents' furnishing goods, boots and shoes; res 270 W Chicago	" Mrs Mina E, "
" Mrs Sarah M, "	Shires Mrs Priscilla, 56 N Clay, w
" Eugene L, " pianos	Shively Ida, Arlington, waitress
" Mrs Marian M, "	Shoecraft Ezra , livery and feed sta- ble, 16 N Hanchett; res 45 N Hanchett
Shepherd Frank W, 15 Pelton Ave, bank clerk	" Mrs Flora, " s
" Edith, 25 Whitten Ave, T	" Florence, " s
Sherburn Owen G, 590 W Chi, farmer	" Charles, " s
" Mrs Rose B, "	" Ezra, Jr, " city engineer
" R Clinton, " T	" Mrs Helen, 45 N Hanchett
" Jeddie, " s	Short Otto R, 203 Grand, T
Sherer Ray, 325 N Hudson	" Mrs Ada A, " u
" Mrs Cora, " u	" Rex F, " u
" Mildred, " u	Showers Fred, W Garfield Ave
" Mariana, " u	" Mrs, " u
" Leroy S, 18 Sprague, M	" Alta, " u
" Mrs Cora, " p	" Baby, " u
" Darcy, " p	Sillick Ray, saloonist, 60 W Chicago; res 102 Jackson
Sherman Albert A , 122 Harrison, contractor and builder	" Mrs Anna, "
" Mrs Mary L, 122 Harrison	Simmons L Dean, 19 Park Place, cigarmaker
" Bert D, N Michigan Ave, Ce	" Mrs Grace E, " r
" Mrs Della, " s	" Hiram A, " r
" Gladys, " s	Simons H C & Co , 35 W Chicago; watches, diamonds, jewelry; glasses accurately fitted by a graduate optician
" Mrs Elsie, 22 Sheridan, w	Simons Henry C, 79 N Monroe, jeweler
" Mortimer G, 166 N Clay, bill clerk	" Mrs Mary J, " banker
" Mrs Maud S, " u	" W H, " probate clk
" Robert A, " u	" Lela E, " teacher
" Mrs Mary C, 174 N Clay, w	" Ethel G, " teacher
" Mae, " L S	" Mary J, " teacher
" Udolph, 420 Grand, farmer	
" Mrs Adaline, " L S	
" Mike, 226 Division, L S	

Sinclair Mrs Belle, 124 Division,	w	Smith Chas S, 22 S Jeff,	carpenter
" Mrs Lucetta, 85 Hull,	w	" Mrs Hattie L, "	"
" Mrs Phebe, 251 Cutter Ave, w		" Earl E, "	carpenter
Sines Will, 11 Morse,	lab	" Timothy E, 50 W Alden,	postman
" Mrs Rosa, "		" Mrs Sarah M, "	"
Sitter Frank J, tailor, over Dorrance		" Gertrude D, "	s
drug store; res 12 S Clay		" Leon D, "	s
" Mrs Mary A, "		" Mrs Julia A, 78 Smith,	w
" Lena, 108 Harrison, dressmkr		" Gladys M, "	s
Skeels Mrs Ella, 18 W Washington, w		" Viva E, "	u
Skinner Augustus J, 410 E Chi, clerk		" Chas H, 25 Waterman Ave,	carpenter
" Mrs Nellie E, "		" Mrs Rachel A, "	"
" Russell S, "	s	" Perry O, 148 Henry,	P
" Ralph E, "	s	" Mrs Olive A, "	"
" Harriet M, "	s	" Fay E, "	"
" Mildred, "	s	" Adam, 36 Henry,	emp Allen & Co
" Frances L, "	s	" Mrs Ella A, 36 Henry	"
" James R, "	u	" Barney, 105 S Clay, mason	"
" Mrs Marinda E, 235 E Wash, w		" Mrs Emma, "	"
Skutt Joseph R, 52 Cutter Ave, paintr		" Clayton, "	lab
" Mrs Mary A, " dressmaker		" Myrtle O, "	s
Slagle Cecil B, 191 Hull,	Ce	" Thomas, 51 Green,	"
" Mrs Minnie, "		" Mrs Mary, "	"
Sloman Louis , 24 W Chicago, cloth-		" Gordon, "	s
ing, gents' furnishings and		" Jay, "	s
hats; res 21 Church		" Esther, "	s
" Mrs Minnie L, "		" Edw G, 18 N Sprague,	lab
" Herbert L, "	clerk	" Mrs Nora, "	"
" Morley S, "	s	" Charles, "	u
" Arthur L, "	s	" Frank, 96 Wright,	clerk
" Esther, "	s	" Mrs Minnie, "	"
" Margaret, "	u	" Greda, "	s
Smalley Wm J, 217 Marshall, salesmn		" Mrs Nancy, 157 Wat Ave, w	"
" Mrs Harriette M, "		" Harry L, 113 Hooker,	lab
Smallshaw John C, 109 Jackson,		" Mrs Almira, "	"
supt cement works		" Myron N, "	u
" Mrs Frances E, 109 Jackson		" B Orlando, "	u
" Jennie L, "	s	" Owen V, 82 Charles,	s
" John M, "	s	" Wilma R, "	s
" Helen F, "	s	" Lilly L, S P S,	cook
Smith George A , restaurant and		" Neil, 184 Jackson,	M
bakery, 12 W Chicago; res		" Mrs Ola, "	"
same		" Leila W, "	u
" Mrs Alice J, 12 W Chicago		" Mabel, 86 S Clay,	dom
" Benjamin E, " baker		" George, Arlington, choreman	"
" Mrs Maria A, 140 Henry		" Frank C, 87 Charles,	C
Perd, 159 Division,	Ce	" Mrs Jennie M, "	"
" Mrs Bessie O, "		" Wm L, "	u
" Vern G, "	u		
" Harry, Park Hotel, lineman			

Smith Mrs Caroline L, 90 S Monroe, w	Smithpeters Gus, 36 Sherman, meat cutter
" Mrs Ella B, 92 E Wash, w	" Mrs Gertrude, "
" Chas V, " clerk	Smullen James B , 193 Morse, overseer city street work
" Mrs Ann, 118 Grand, dressmaker	" Mrs May, 193 Morse
" Robert E, 22 N Sprague, mason	" Agnes, " T
" Mrs Nancy I, " s	" Myrtle M, " s
" Donald W, " s	" Margretta, " s
" Willis D, " s	" Sallie, " s
" Harold T, " u	" Maude M, " s
" Mrs Harriet, " w	" James B Jr, " u
" Joseph M, 53 E Pearl, rural mail carrier	Snyder Mrs Elizabeth, 23 N Jeff, w
" Mrs Lilea M, 53 E Pearl, " Josiah J, 70 W Alden, B	" Mrs Ida, "
" Fred A, " machinist	" Matie, Emergency Hospital, nurse
" James M, 141 S Hudson, molder	" Jay H, 111 Elm, pressman
" Mrs Lena, " s	" Mrs Bertha, "
" Mary E, " u	Sabrisky Marie, 145 E Chicago, dom
" Martha A, " w	Soldatt Joseph, 246 N Hudson, T
" Mrs Mary, 150 N Hudson, w	" Mrs Annie, " s
" Margaret, 51 Pierson, s	" Frances A, " u
" Willard C, 70 W Chi, painter	" Thomas, " T
" Mrs Mary E, " s	" Lizzie, " s
" Herron, " s	" Martha, " s
" Myron F, 102 S Jeff, drayman	" Julia, " s
" Mrs Clara, " r	" Stephen, " s
" Samuel F, 113 Pierson, r	Sooy Mrs Nettie, 30 N Jeff, teacher
" Mrs Eveline, " s	Soper Chas, 357 W Chicago, M
" Mark H, 23 N Hudson, merchant	" Mrs Amelia M, " s
" Mrs Clara S, " s	" Edith M, " s
" C Louise, " s	" Clara M, " u
" Harold L, " u	" Minnie L, " u
" Dorothy I, " w	" John N, 176 Wat Ave, mason
" Mrs Louise R, " P	" Mrs Elizabeth, "
" Hale H, 15 Elm, P	" John B, 275 W Chicago, lab
" Mrs Nellie, " s	" Mrs Katie, " cigarmaker
" Ned H, " s	" Edith, " cigarmaker
" Paul F, 19 S Clay	Sopher Wm W, 251 W Pearl, supt M
" Chas A, 44 W Montgomery, r	" Mrs Lou R, " s
" Mrs Lizzie, " s	" Ray F, " s
" Will A, 20 Park Place, cigarmaker	" Thos H, " s
" Mrs Lovina A, " teamster	Sorskie Stephen, 25 S Railroad, teamster
" Grant, 156 Cutter Ave, cigarmaker	" Mrs Lizzie, " s
" Mrs Mary E, " s	" Frances, " s
" Mrs Sarah A, " w	" Rosa, " s
	" Bernice, " u

Sorter Chas E, 123 Jackson, carpenter
 " Mrs Lottie, " s
 " Bernice, " s
 " James M, 23 Elizabeth, r
 " Mrs Margaret, " s
 " Harlow, 139 Wat Ave, clerk
 " Mrs Lida, " s

Southern Michigan Nat'l Bank,
 corner Chicago and Monroe;
 L E Rose, president; J S Barber,
 vice pres; A S Upson,
 cashier; C E Faas, bookkeepr

Southern Michigan Hotel, Fred
 S Brown, proprietor, 2-8 W
 Chicago

Southern Mich Telephone Co,
 23 N Monroe; A C Hime-
 baugh, pres and gen'l mgr;
 J F Roop, local mgr

Southworth John B, 44 Henry,
 machinist
 " Mrs Ada, " s

Sowerby Rev Herbert, 182 E Chi,
 rector St Mark's Episcopal
 church

" Mrs A Fanny, 182 E Chicago
 " James H, " s
 " Grace A, " milliner
 " Margaret, " nurse
 " George S, " florist
 " Fred, " s
 " Amelia, " s

Sowles Junia, 124 Marshall, dom

Spade Otis W, 254 Division, M

" Mrs Estella M, " s
 " Clark H, " s
 " Dessa M, " s

Sparks Edgar, 69 Pelton Ave, lab

" Mrs Emma, " s
 " Ruth E, " u
 " John, " r
 " Mrs Lovina M, 136 W Pearl
 " Wm, 278 S Jeff, P
 " Mrs Minerva A, " s

Spaulding Charles A, 30 Harrison,
 com trav

" Mrs Grace G, " s
 " Chas A Jr, 167 Henry,
 emp Visel's
 " Mrs Holene M, " s

The D B Speaker Coal Co, 19 Mar-
 shall, hard and soft coal, hay
 grain, feed, etc

Speaker Daniel B, 107 Marshall,
 coal dealer

" Mrs Ida, " s

" Fred B, " s

" Chas, 52 Grand, clerk

" Mrs Minta, " s

" Hazel L, " u

" Erba, 39 W Montg, lab

" Mrs Ida M, " s

" Jesse, " s

" Velma Z, " s

" Frank E, 196 N Hudson, farmr

" Mrs Minnie, " s

" Clifford C, " s

Spencer Mrs Eureka D, 111 S Jeff, w

Spitz Audrey, 215 E Chicago, dom

Spofford Byron S, 92 Grand, banker

" Mrs Elizabeth G, " s

" Christopher C, " engineer

" Ellatheda, " s

Table Supplies.

Estables that are Eatable.

WE BUY ONLY THE BEST.

OUR STOCK OF

Groceries and Meats

Is always complete

and well selected.

Challenge Coffee

At 25 cents a pound is

More popular than ever.

Fairbanks & Fonda,

28 South Monroe Street.

BELL PHONE 163.

Spooner Bert, 50 S Monroe, hack drivr	Steffaniak John, 161 Walnut,	s
" Mrs Jennie, "	" Paul, "	s
" Constant C, 159 S Jeff, lab	" Helen, "	u
" Mrs Kittie I, "	" Frank, W Garfield Ave, lab	
" Wm T, 25 Whitten Ave, teamstr	" Anton, "	Ce
" Mrs Sarah F, "	" Albert, "	
" Dale A, "	" Mrs Mary, "	
Sprague Sophia, 324 E Chicago	Stepper John G, 142 Grand,	r
" Herbert, 406 E Chicago,	Sterling Eugene, 245 E Pearl, lab	
" Herbert Max, impersonater	" Mrs Alma, "	
Spring Mrs Lucinda, 235 Marshall, w	Sterling House, see D E Weaver	
Springer Mrs Mae, 88 Perkins, T	Stetler Adrian A, 328 E Washington,	
" Connie R, "	city nightwatchman	
Squires Wm, 125 Harrison, baker	" Mrs Mary, 328 E Washington	
" Mrs Louise, "	" Ray, 316 E Wash, plumber	
" Evalyn F, "	" Mrs Winnina, "	
Staffeldt Wm A, 136 W Pearl, ins agt	" Coral Ray, "	u
" Mrs Eurannah, "	Stevens Amariah G, old postoffice	
" Carl C, 20 Charles, carpenter	building, 9 N Monroe, agent	
" Mrs Nettie E, "	Standard sewing machine, also	
" George W, "	insurance; res 140 Marshall	
" Earl C, "	" Mrs Sarah A, "	
" Beatrice I, "	" Will Allen, 140 Marshall,	
Stahowiak John, 516 W Chi, farmer	What-Not Store, 15 N Monroe	
" Mrs Bertha, "	" Mrs Vera, 140 Marshall	
" Michael, 33 N Hanchett, lab		
Stamm Rev O A, 24 Grand, pastor		
Lutheran Church		
Stansell Wm T, 111 Jackson, bookkeepr		
" Mrs Jessie M, "		
" A LaVerne, "	s	
" Irving, "	s	
" Harry T, "	s	
" Mrs Leonora, "	w	
Star The, J S Evans, editor; 60 S		
Monroe; \$1 a year		
Starr John T, 15 N Monroe, stamp		
dealer; res 161 E Chicago		
" Mrs Belle R, "		
" Rex C, "	s	
" Georgiana L, 73 Grand		
St Clair Mabel, 173 E Chicago, s		
Steele J Selden, 204 E Wash, teamstr		
" Mrs Matilda, "		
" Catherine, "	u	
Steenman Henry, 152 N Jefferson, s		
Steffaniak James, 161 Walnut, M		
" Mrs Agnes, "		
" Rosa, "	s	
" Frank, "	s	

MEET ME



(W. A. STEVENS CO.)

AT THE

WHAT-NOT.

Stevens Joseph J, 25 Orchard, mason	Storr James W , 166 Grand, manager
" Mrs Nora, "	Singer Sewing Machine Co
" Mrs Elizabeth, 45 N Monroe, w	store, 3 W Chicago
tailoress, w	" Mrs Kate M, 166 Grand
" Mrs Myrtle E, 180 N Hudson, w	" Ralph, " carriagetrimer
Stevenson Chas W, 154 Henry, barber	" Elbridge, " clerk
" Mrs Lena, "	Stout Scott B, carriage and auto painting, also carriage dealer, 48
Steward Wm, 114 Perkins, lab	E Chicago, res 60 Morse
" Ralph, " hostler	" Mrs Agnes, "
" George, " tailor	" Nellie J, 122 Division, bookkpr
" Mrs Ethel, "	Stowe Millard F, 33 N Monroe, com trav
Stewart Dr Fred W , physician, Clarke block; res 93 Grand	Stowe Mrs Belle W , practitioner
" Mrs Minnie, "	Christian Science, 33 N Monroe
" Roscoe E, " s	" Mrs Elizabeth, 68 E Wash, w
" Beatrice, " s	" Lutie L, " dressmakr
" Bertha E, " stenographer	" Della, " clerk
" Mrs Helen M, 10 S Monroe	Stowell Jasper J, 50 N Hanchett, J
" Harold J, 295 S Jefferson, machinist	" Mrs Mary E, 143 Church, w
" Wm J, " P	" Lizzie, "
Stillman Edward R, 22 S Monroe, painter	" Mrs Grace, 154 E Pearl, dressmaker
" Julia H, "	" Florence E, " s
Stinson Mrs Mary, 64 Jackson, w	" Nellie L, " s
Stockdale Jennie, 154 Harrison	Straight Henry E , 46 E Pearl, county clerk
Stoddard Mrs Frances, 152 Div, w	" Mrs Sarah B, "
" Katie, 366 E Chicago, dom	" Robert G, " s
Stokes Chas A, 172 Jackson, cigarmkr	" Mary I, " s
" Mrs Anna M, "	" Sidney F, " u
" Frank, mfr of wood novelties, 251 S Clay; res 101 Walnut	" Agnes L, " u
" Mrs Catherine, " w	" Mrs Mary E, 144 W Pearl, w
Stone Mrs Louisa, 116 S Hudson, w	" Eunice A, " teacher
" Samuel L, 111 S Hudson, barber	Stratton Mrs Victoria A, 28 E Pierce
" Mrs Rose, "	" Constance, " s
" Dan L, 139 S Jeff, painter	Straw Benj E, 108 N Fremont, Ce
" Mrs Nellie M, "	" Mrs Ella, "
" Earl V, " s	" Lillian E, " s
" Nita E, " s	Strew Gladys, 67 Peckham, s
" Roy L, " s	Strickland Jerome, 204 N Hudson, r
" Lorene C, " u	" Mrs Ada G, " milliner
" John, 47 Division, phone mgr	Strobec Mrs, 53 Henry, w
" Mrs Eva H, 72 W Chi, dom	" Mrs Carrie E, 427 Grand, w
" Nellie F, " phone op	Stroh Samuel, 34 N Hudson, minister
" Charles F, " s	" Mrs Alta L, "
" Leslie D, " s	" William, " chemical engineer
	" Ethel L, 34 N Hudson, office clerk

Strong Leon, 78 W Montgomery, city delivery	Sutton Corydon D, 141 W Chi, postman
" Mrs Mae, "	" Mrs Belle Z, "
" Dorothy C, " s	" Park N, " s
" Stanley P, 53 S Clay, blacksmith	" Harmon W, 148 Perkins, lab
" Mrs Cora M, "	" Mrs Lodema, "
Stuart Chas S, 80 Peckham, r	" Robert A, " s
" Mrs Delia A, "	" Eva D, " s
" McGurrin, " s	Swaffield & Hibbard , 111-113 W Chicago, horseshoeing and general blacksmithing; wag- ons and carriages made to order; fine forgings a speci- ality; E M Swaffield, F A Hibbard
" Mrs Madalyn, " nurse	Swaffield Eugene M, 129 E Pearl, blacksmith
" Mrs Caroline, 123 S Monroe, w	" Mrs Eliza A, " s
Stullen John, 53 Hooker, lab	" Phil M, " s
Stulting Cornelius J , bakery and restaurant, 29 W Chicago; specialties, gluten milk bread, ice cream and fine candies; res 41 W Pierce	" Robert, " tailor
" Mrs Lida, "	" Mrs Harriet L, " dressmaker
" Cornelius Jr, " jeweler	Swaffield Roland G , lawyer, Old Bank building; res 199 E Chi
Sturm Ruth E, 160 W Pearl, teacher	Swain James, 366 E Chicago, county school com'r
Stygles Chas F, 256 S Jefferson, L S	" Mrs Louisa J, 366 E Chicago
" Mrs Jennie L, "	" Elwood T, " s
" Maude, "	" J Russell, " s
" Mabel, "	" Beryl L, " s
" Sylvia, " s	" S Alleen, " u
Sullivan Chas, 160 Division, lab	" Mrs Ella J, 384 S Jefferson, w
" Mrs Eliza, "	" Silas P, 304 Marshall, lab
" James, " cigarmaker	" Mrs Mary R, "
" Frank C, " s	" Jay H, " T
" Paul, " bookkeeper	" John, 256 Marshall, printer
" Agnes, 54 Pierson, dom	" Mrs Anna, "
" Mary, S P S, dom	" Baby, "
" Mrs Margaret, 55 Pierson	Swantek Andrew , 234 S Clay, L S
" Mary A, " dressmakr	" Mrs Anna, " s
" David W, " Ce	" Bernice, " s
" Sadie, 44 Morse	" Frank, " s
" Mrs Eva, 28 E Chicago	" Maggie, "
Sumner Chas F, second-hand store, 12 N Monroe; res 123 Walnut	" Vincent, " cigarmaker
" Mrs Lizzie, "	" Mary, "
" Bernice, " s	Swan Mae, 77 W Chicago, T
" Chas A, " s	Swart John, 350 W Chicago, r
Sun The , J S Evans, editor; 60 S Monroe; \$1 a year	" Mrs Allie C, "
Sutfln Aaron, 105 W Chicago, Ce	" John Conrad, " u
" Alfred, " tel messenger	Swarthout William, 23 Cutter Ave, r
" Winslow, " bartender	" Mrs Susan, "
" Melva, " dom	" Fred E, "

Sweeney Mrs Johanna, 66 N Clay, w	
" Patrick H, 131 N Clay,	
" Mrs Mary C, "	bookkeeper
Sweet Wm J, bicycles and bicycle	
sundries; repairing a special-	
ty; 74 W Chi; res 118 N Clay	
" Mrs Carrie M, "	
" Wm H, "	u
Sweet Arthur N, cement walk build-	
er; estimates promptly fur-	
nished; 86 Waterman Ave	
" Mrs Bertha L, "	
" Hezekiah, 168 N Clay, salesmn	
" Mrs Jennie, "	
" Ruth B, " office clerk	
" Walter W, "	s
" Mrs Helen R, 16 W Pearl, w	
" Lydia, 45 W Pearl, cook	
Swift Edward Rial, 20 Abbott Ave,	
" "	carpenter
" Mrs Mary, "	
" Gervalvin L, 123 E Pearl, painter	
" Mrs Clara, "	
Swonk Herman, 28 E Wash, sewerman	
	T
	Talmage Clint, 58 Clark, lab
	" Mrs Nila, "
	Tappan Shoe Manufacturing Co,
	52-70 Abbott Ave; pres and
	mgr, F T Tappan; sec. E R
	Root
	Tappan Frank T, 334 Marshall,
	" shoe mfr
	" Katherine, "
	Taschner & VanSchoick, barbers,
	30 W Chicago; F G Taschner,
	R Van Schoick
	Taschner Fred G, 71 Jackson, barber
	Taylor Edson S, sulky mfr and buggy
	repairer, 46 E Chicago;
	res 77 E Pierce
	" Mrs Lydia M, "
	" Mary Luella, " s
	" Ivalda D, 216 Division, P
	" Mrs Ella R, "
	" Wm F, 116 E Pearl, cigarmakr.
	" Mrs Nellie E, "

SWEET'S REPAIR SHOP,

74 WEST CHICAGO STREET.

BICYCLE REPAIRING A SPECIALTY.

ALSO

LOCKS
AND UMBRELLAS
REPAIRED



KEYS
MADE AND
FITTED

Baby Carriage Tires Put On.

A Large Stock of BICYCLE REPAIRS and Sundries Always On Hand.
SATISFACTION GUARANTEED.

W. J. SWEET, Prop'r.

Taylor Theodore E, 64 S Jeff, lineman	Thompson Bert, 253 W Chicago, clerk
" Mrs Ella, "	" Mrs Nellie B, "
" Mark D, " u	" Agnes L, " u
" T Lynn, " u	" Charles, 78 Charles, lab
" Jas H, 54 E Chicago, dentist	" David H, 127 W Chicago, r
" Chas H, 103 Church, feed sheds	" Mrs Emma, "
" Clara, 224 Marshall, s	" Willis B, 78 Grand, com trav
" Mrs Clarissa, 221 Morse, w	" Mrs Nellie E, "
" Duane, 17 E Wash, drayman	" Della, 26 N Clay
" Mrs L Elizabeth, 109 Jackson, w	" Clyde, 148 Taylor, emp Schmedlen's
Teachout Alfred J , blacksmith; horseshoeing a specialty; 110 W Chicago; res 42 Race	" Mrs Mary M, 148 Taylor
" Mrs Addie J, "	" Carleton A, " u
" Stephen M, 107 Harrison, r	" Chas R, 204 S Jeff, carpenter
" Mrs Carrie A, "	" Mrs Eliza, " R
" Emma, 115 Perkins, s	" Harry, " R
Teall Charles, 35 Wright, painter	" Mrs Mary, "
" Mrs Esther B, "	" Neil, 50 N Hanchett, R
" Bessie F, " s	" Alford, 89 N Clay, clerk
" Edwin O, " s	" Mrs Harriet A, "
" Agnes E, " s	" W S, 129 Division, r
" Beulah, " s	" Alson, 99 S Jefferson, P
" Myrtle, " s	" Mrs Rose, "
" Dennis, " u	Thornton Mark H, 334 W Chicago, r
" Ralph Orlo, " u	" Wm H, " machinist
Thacher Dr Marvin W, 165 Marshall, r	" Hattie E, "
" Mrs Cordelia S, "	" Fred, 6 Chicago Ave, lab
" Reuben J, 140 Hull, carpenter	" Mrs Lydia, " s
" Mrs Dessie H, "	" Mabel L, " s
" Charles B, " clerk	Thorpe Calvin J, 335 Grand, gardener
Thomas Gideon S, 525 Grand, farmer	" Mrs Josephine, "
" Mrs Luella M, "	Thurber G Earl, 34 Morse, skatingrink
" Howard, 199 Grand, baker	" Mrs Jessie C, "
" Mrs Eunice M, "	" Max E, " s
Thompson Burton, East State, T	" Marc E, " s
" Mrs Jennie, "	" Ramona W, " u
" Clark, " u	Thurston Guy A, 260 W Pearl, engravr
" Frank L, 263 S Jeff, cooper	" Mrs Anna M, " u
" Mrs Mary A, " s	" Rachel E, " u
" Joseph W, " s	Tift Eli, 94 Morse, clerk
" Belle B, " s	" Mrs Daisy G, "
" Charles D, 223 Division, engineer	" Helen R, " u
" Mrs Lezette, "	" Mrs Sarah, 195 Perkins, w
" Mrs Helen S, 172 W Chicago, w	" Horace J, 237 S Jefferson, Hellenberg's
" Ansel E, 84 E Pearl, r	" Mrs Myra, "
" Mrs Rosamond M, "	Tilton J Murray, 154 S Hudson, r
	" Mrs Mary A, "
	Tisdale Mrs Lessie E, S P S, cottage mgr

Titus Thurlow , iron founder, 29-35 E Chicago; special castings promptly made: res 120 Marshall	Toner Mrs Mary, 26 Race, w
" Mrs Claribel, " "	" Earl, 22 Henry, bell boy
" Lucius C, " s	" Ralph, " s
" Walter R, " s	Tooman Mrs Emily, 117 W Chicago, w
" Olive L, " s	Townsend Fred M, 113 E Chi, teacher
" Sylvanus, 19 Park Place, r	" Mrs Isabel, " "
Todd Victor H, 47 Division, civil engineer	" Helen M, " u
Tompkins Theda H, 64 Jackson, clerk	" Frederick M Jr, " u
" Ona B, " "	" Mrs Mary J, " w
" emp Warner laboratory	Tracy Charles E, 133 E Pearl, grocer
" Addison, 54 River	" Mrs Minnie B, " "
" Byron, 265 Marshall, T	" Helen, " s
" Mrs Emma, " "	" Dennis, 35 N Clay, Ce
" W Elmer, 241 Marshall, T	" Mrs Etta, " "
" Mrs Belle, " "	" John W, " Ce
" L Ethel, " bookkeeper	" Margaret L, " stenographer
" Chas W, " s	" Helen M, " phone op
" Mrs Addie, 81 E Montg, w	" Leo C, " s
" Rena A, " T	" Herbert J, " s
" Evalena, " T	Treat S I & Sons , dealers in hides, pelts, raw furs, wool, junk, salt, fertilizers, etc, slaugh- terers and renderers of tallow and grease, 20-22 S Hudson; S I, F W and V I Treat
" Myrtle G, " s	
" Marie L, " s	
" Dale D, " s	

\$65,000,000.00

REPRESENTS THE STRENGTH OF

THE FELLOWS INSURANCE AGENCY.

Fourteen Strong Companies.

Your Interests Zealously Guarded.

PENSION CLAIMS SUCCESSFULLY PROSECUTED.

Can place your money, payable on demand, where it will net
you 4½ per cent annually.

Fellows Insurance  Renting Agency,

ROOM 2, MASONIC BLOCK.

Treat Samuel I, 67 W Washington, hide buyer	Tuckey Richard T, 181 Jackson, farmer
" Mrs Helen, "	" Mrs Melissa L, "
" Frank W, 21 S Hudson, hide buyer	" Francis B, " carpenter
" Mrs Dora, "	" Jay D, " "
" F Leslie, " s	" Phebe L, " "
" Helen J, " s	" Frank, 181 Jackson, carpenter
" Jessie L, " s	Tuers Alfred C, 86 Race, nightwatchman
" Samuel L, " u	" Ada, 336 E Washington
" Vernon I, 59 W Washington, hide buyer	" Clyde L, " s
" Mrs Katherine W, "	Tupper Solon E, 17 Jackson, B
" Mrs Ann W, 87 Church, w	" Mrs Mary E, " u
" Egbert W, 146 S Monroe, farmer	" Mabel E, " u
" Mrs Minnie A, "	" Mrs Jennie E, " w
" Wm E, 25 S Hudson, emp Treat & Sons	Turner & Son , barbers, 63 W Chi: Z T & O A Turner
" Mrs Julia E, 25 S Hudson	Turner Orton A, 28 Williams, barber
" Florence E, " s	" Mrs Maude, " s
Tripp Eta, S P S, laundress	" Alfred, " s
Romaine B, 253 E Washington, painter	" Ralph, " u
" Wm D, 184 E Pearl, farmer	" Zachary T (Dick), 19 Williams, barber
" Mrs B Ione, " bookkeeper, T	" Mrs Sophronia M, "
Trombla Esther M J, 54 E Chi, teacher	" Mrs Flora R, 179 E Chicago, w
Trotter Charles, 27 Peckham, L S	" Hubert, 26 W Pierce, r
" Mrs Cora, " s	" Eudora L, 75 N Fremont
" Lewis E, " s	" Nellie D, 73 Division, decorator
" Horace, " u	" Geo C, 181 N Clay, sec Gas Co
Trubey Geo W, 139 Morse, s	" Mrs Nina R, " "
" Mystia N, " s	" Gilbert C, " u
Truesdell Monroe, 23 E Alden	" Wert, 184 S Clay, C
" Mrs Rebecca, "	" Mrs Myra, " "
Trumbull Wm C, 131 Elm, Ce	" Mrs Jeannette, 33 N Polk, w
" Mrs May, " "	Tuttle Wm B, 54 E Chicago, clerk
" Gladys I, " s	" Mrs Addie, " "
" Una B, " s	" A Louise, " s
" Lela M, " s	" Frank W, " s
" Lewis E, " u	Twist Sylvester A, 68 Peckham, tinner
" Andrew B, " u	" Mrs Lutie M, " "
" Mrs Matilda, " w	" M Alberta, " u
Trump David, 57 S Hudson, mfr	
" Mrs Charlotte, "	
Tucker Mrs Mary E, 70 S Jefferson, w	
" James K, 74 Pierson, Ce	
" Mrs Mary L, " "	
" Verna, " Ce	

FOR GOOD PRINTING

SEE

W. C. BAILEY,

14 West Chicago St., Coldwater.

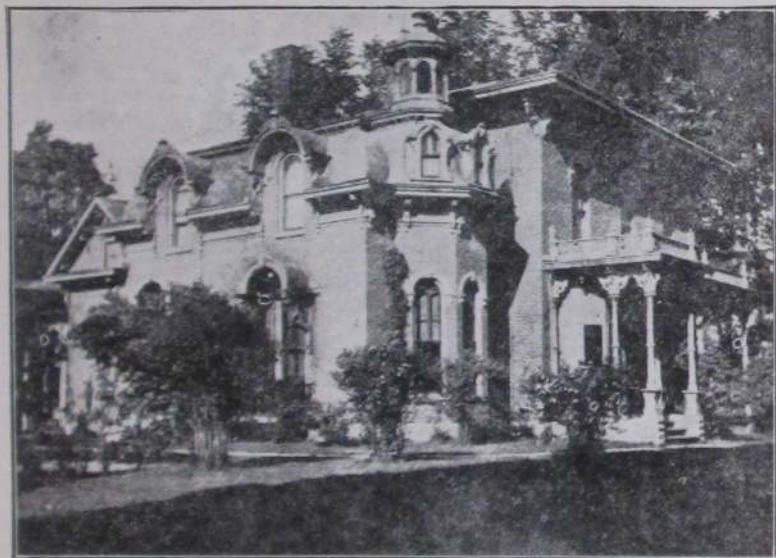

RESIDENCE OF MRS. ISABEL LONG BAKER.

165 W. Chic

J. B. BRANCH & CO.
Dry Goods, Carpets, Millinery,
DRESSMAKING,
And Great
Double 5 and 10c Bargain Basement.

34 AND 36 CHICAGO STREET,

COLDWATER, MICHIGAN.

U

Unangst Aaron A P, 210 Marshall,	r
" Mrs Amanda F,	"
" Leah B,	T
Uppson A Sidney, 99 E Chicago, bankr	
Unterkircher Rose, 122 Jackson,	s
Union House, 19 S Railroad; Fred Grosse, proprietor	
Upp S Marie, 241 W Pearl,	s
Urban Walter, 193 E Railroad,	C
" Mrs Stella,	"
" John,	s
" Mary,	s
" Helen,	s
" Clara,	s
" Julia,	u

V

VanAken Bros, liverymen, S Mon- roe near Pearl; also florists; greenhouses on Jay, near rail- road; M J and B L VanAken	
VanAken Bernie L, 214 W Pearl, florist and liveryman	
" Mrs Donna L, 214 W Pearl	
" Warner B,	s
" Julia L,	s
" Mark J, 111 S Monroe, liveryman and florist	
" Mrs Anna, 111 S Monroe	
" Marcus H,	s
" Susie L,	s
" Rachel,	u
" James H, 24 Peckham,	r
" Mrs Lillian,	"
" George W, 36 Hull, stock buyer	
" Mrs Marion,	"
" Jay H, 23 Peckham, florist	
" Mrs Grace M,	"
" Dorothy M,	u
" George S, 166 Grand, deliveryman	
" Mrs Geraldine A, 166 Grand	
" L Marie U,	u
" Gerald S,	u
VanBlarcum W Stratton, 213 N Hudson, carpenter	
" Mrs Adaline S,	"
Vance Thos Hallock, 145 E Chicago, r	

Vandenburg Alonzo, 81 N Fremont, carpenter	
" Cassius A,	"
" Mrs Mary B,	"
" Roy A,	cigarmaker
" Adelbert, W Garfield Ave, painter	
" Mrs Lunettie,	"
" A Leo,	s
" Wm H,	r
" Andrew, 134 Walnut, painter	
" Mrs Jennie,	"
" Hazel N,	"
" Leon,	s
Vanderhoof Isaac, 50 N Clay,	r
" Mrs Catherine E,	"
" Chas J,	clerk
" Mrs Lillah M,	"
Vanderpool Allen C, Arlington, agt	
" Mrs Bertha,	"
" Baby,	u
VanDeusen Chas E, 136 S Clay, com trav	
" Mrs Frances H,	"
" Toney, 158 Wat Ave, plumber	
" Mrs Harriet,	"
" Neil C,	u
Vanes Arthur, 156 Walnut, mechanic	
" Mrs Lenora,	"
" Albert,	s
" Cleo M,	s
" Dennis, 141 Jackson, machinist	
" Mrs Elizabeth,	"
" Eva M,	s
" Dennis R, 46 W Railroad	
" Albert,	machinist
Venetta Inez, 62 Marshall,	s
VanGilder Winard O, 300 W Pearl, r	
" Mrs Mary,	"
" Wm D,	cigarmakr
VanInderstine Cornelius W, 17 Morse, carpenter	
" Mrs Katherine,	"
" Mabel,	s
" Paul W,	u
VanOrsdal Ira A, 381 E Chi, farmer	
" Mrs Mary,	"
" Charles L, 370 E Chi, plumber	
" Mrs Myrtle,	"
" Hubert J,	s
" Leon O,	s

VanSchoick Rev Robt W, 390 E Chi, r	Vogel John, 167 N Fremont, lab
" Roy, 22 S Polk, barber	" Mrs Mary, " "
" Mrs Arlie K, " "	" Carl, " s
VanSlyck William, 153 E Pearl, r	" John Jr, "brass foundry
" Mrs Clara B, " "	" Mrs Pearl, " T
VanValkenburghGifford, 88 Marshall, r	Vogt David , florist; res and green-
" Mrs Arabella, " "	houses 24 Grand, junction of
" Mrs Ann, " "	Marshall
Van Wormer Jay, 39 Orchard, com trav	" Mrs Jennie S, " "
" Mrs Clara, " "	" Anton H, " florist
" Noma A, " u	" John W, " s
Vicory & Son , painters and decora-	" Ernest C, " s
tors, 5 N Clay; sign writing a	" Paul D, " s
specialty; L W and W L	" Bertha S, " s
Vicory	Voorhees Oliver D, 74 Hooker, firemn
Vicory L W, 283 N Hudson, sign paintr	" Mrs Carrie B, " "
" Mrs Lucinda, " "	" Ralph D, " P
" Wm L, " "	" Harold R, " s
" Mrs Cora, " "	" Hazel M, " s
" Baby, " u	Voorheis Joseph B, 160 W Pearl, teachr
" Zora, 106 Division, dom	" Mrs Minnie B, " "
Vielhaber Mrs Mary, 196 S Jeff, w	" Gladys E, " u
" Fred W, " lab	" Ruth E, " u
" Marie K, " s	Vroom Cornelius, 67 Peckham, r
" Carl G, " lab	" Mrs Elizabeth, " "
" Emma, " dom	
" Della M, " u	
" C Otto G, " Stokes fac	
" Mrs Grace, " "	
Vincent Clarence S, 133 W Pearl,	
railway postal clerk	
" Mrs Ella J, 133 W Pearl	
" Alice E, " s	
Vincent Kerr , agt for rugs made	
from old carpet, 133 W Pearl	
" Donald D, " s	
" D B, 60 W Washington,	
pat med mfr	
" Mrs Alice E, " "	
" Nettie E, " clerk	
" Spencer W, 88 Hull, mason	
Visel & Conover , mfrs of display	
fixtures, brass, nickel-plated,	
oxidized; 260-262 Division;	
A C Visel, A E Conover	
Visel August C, 15 Race, mfr	
" Mrs Addie, " "	
" Howard A, " u	
" Kathleen R, " u	
" Christian, 11 Race, r	

BELL PHONE 299.

E. SHOECRAFT,

PROPRIETOR OF

Shoecraft's Livery

And Feed Stables.

Hack, Baggage & Transfer Line

Fine Turnouts for Weddings,

Parties and Funerals.

Prices Right.

Coldwater, Michigan.

W		
Wadsworth Mrs Clara, 140 W Chicago		Walker Thomas E, 238 Marshall,
" Glenn, "		carpenter
" Marl, " s		" Mrs Delilah, "
" Willie, " s		" Mrs Sally, " w
" George B, " s		Carson, 37 N Monroe,
" Ione, " s		blacksmith
Waffle D Eugene, 101 W Chi, musician		Wallace Mrs Elmira D, 242 Marshall
" George H, " lab		Waller Fred, 275 W Chi, teamster
" Wm F, 427 Grand, farmer		" Mrs Tillie, "
" Mrs Harriet M, "		" Hazel M, " s
Wagar Fred C, 134 Jackson		" Helen M, " u
" Mrs Gertrude, "		" George A, " u
" Marian B, " u		" Adelbert, 87 E Alden, emp
" Ross J, " u		Netleton & Co
Wagenhorst John, 97 Marshall, T		" Mrs Mae A, "
" Mrs Tillie, "		" Harold J, " u
Wahl Mrs Bertha, 16 Conover, w		" Mildred M, " u
" Grace, " s		" Sherman E, " u
" Ernest A, " s		" Sheridan J, " u
Waite Lacle C , propr Coldwater Creamery, 339 S Clay:		Walsworth Mrs Emma A B,
res 72 Jackson		139 S Monroe, w
" Mrs Ella M, "		Walworth Joseph B, 18 Marshall,
Waldner Margaret, 214 W Pearl		liveryman
Waldo Isaac R, 230 Cutter Ave, r		Walter Frank B , propr Central Grocery, 51 N Fremont: all kinds of fancy groceries, cigars and tobacco: Bell phone No 489
" Mrs Delia E, "		" Mrs Emma, 51 N Fremont
" Lewis, " liveryman		" Clarence W, "
Waldren Vern J, 156 N Jeff, engineer		Ward Delbert S, 169 Hull, showman
" Mrs Hattie E, "		" Mrs Emma J, "
" Bruce L, " u		" Irvin, "
Waldron Mrs Mary J, 110 Walnut, w		" William H, 56 Elm, teamster
" Frank M, " C		" Mrs Hannah N, "
" Rebecca B, " dom		" Earl E, " T
" Leroy, " lab		" Homer E, " T
" Jesse L, 16 Sherman, lab		" Gertie M, " s
" Mrs Jessie O, "		" Douglas A, 173 Jackson, Ce
" Zella M, " s		" Mrs Ellen R, "
" Russell G, " s		Warford Calvin R, 16 Perkins, flagman
Walker Arthur B , proprietor Coldwater Steam Laundry, 13 S Monroe; res 75 E Chicago		" Mrs Eureka, "
" Mrs Nora B, "		" James S, 418 S Jefferson,
" Edna M, " s		gardener
" John H, " s		C D Warner Medicine Co , mfrs White Wine of Tar, Compound of Seven Cures, German Hop Bitters, Blood and Liver Cure Pills; 7-13 N Clay
" Wm H, " s		
" James, 187 E Chicago, horsemn		
" Mrs Jane, "		
" Nellie, 30 E Chi, emp box fac		

Warner C D, 274 E Chi, pat med mfr	Warren Michael, 171 S Clay,
" Mrs Josephine, 274 E Chicago	" Mrs Catherine, " baggageman
" Mrs Maria J, 33 N Monroe, w	" Catherine L, " office clerk
" Marshall, 78 Smith, lab	" Fred, E Garfield Ave,
" Mrs Laura M, "	" " gardener
" Ray, 129 Marshall, horseman	" Mrs Mary, " s
" Mrs Jennie, "	" Vertie N, " s
Warren J H D & Co, insurance	" Marjorie L, " s
agents, Masonic block; Eliza-	" Lamoine, " u
beth M Warren, agent	" Rex L, " u
Warren Mrs Elizabeth G, 57 Church, w	" John T, 97 W Pearl,
" Elizabeth M, " ins agent	" " cigarmaker
" Chas M, 410 S Clay, r	" Mrs Alice A, "
" Mrs Helen E, "	Warriner Harriet M, 131 N Hanchett
" Nina E, "	" Mrs Mary, 116 E Chicago, w
" John L, 71 Harrison,	Warsabo Dr Leon A, physician,
" " cigarmaker	14 W Chicago; res 157 Grand
" Fannie M, "	" Mrs Kittie F, "
" Helen M, " s	" B Amanda, "
" A Louise, " s	" Paul A, " s
" Lou H, saloonist, 14 S Mon-	Waterhouse Mrs Mary L, 164 E Pearl, w
roe; res same	" Mrs Harriett, 3 Grand, w
" Mrs Carrie, 14 S Monroe	" Mrs Gertrude, 74 Morse,
" Wm J, 40 Williams	" " clerk
" Mrs Mary B, "	" Wm, S P S, farmer

HILTON

THE BEST CLOTHIER AND SHOE DEALER

Men's Furnishings

Women's Footwear

SHOES

Trunks, 'Scopes & Umbrellas

Waters Dr Orthello , physician, 20 W Chicago, specialist in diseases of eye, ear, nose and throat; res 100 Church	Weeden Hiram, 249 Morse, r
" Mrs Nellie M, "	" Mrs Mary, " s
" Zura O, " s	" Harry, " s
" Jas H, 318 W Pearl, engineer	" Mamie, " s
" Mrs Amelia A, "	Welch John, 282 Marshall, meat cutter
" Zelda, " s	" Mrs Nella S, " s
" Earl M, " s	" Maree F, " s
" Bert W, 89 E Montgomery, T	" Theron M, " s
" Mrs Olive M, "	" Morga L, 25 Orchard
" Violet A, " u	Weidler John M, East State, farmer
" Marion L, " u	" Mrs Julia, "
Watson Robert, 487 W Chi, farmer	Weldon James H, 156 Jackson, telegraph op
" Mrs Olive, "	" Mrs Ora J, " u
" Laura, " clerk	" Dale M, " u
" Chas S, 37 Elizabeth, T	Weldy David W, 226 E Pearl, carpenter
" Mrs Nellie E, " u	" Florence, " milliner
" Otis S, " u	" Mary, " cashier
" Joseph R, 132 Marshall	" Elizabeth, 282 W Pearl, dressmaker
" Mrs Mabel, "	Weller Warren A, 283 S Jefferson, lab
Wattles Miles E, 241 S Sprague, farmr	" Mrs Bertha A, " T
" Mrs Matilda S, "	" Ila M, " s
Weage Daniel E , county drain commissioner, res 45 S Sprague	" Clair, " s
" Lena E, " teacher	" Alberta, " s
" H Emory, " s	" Lloyd, " s
" Hazel, " s	" Erwin, 139 Perkins, blacksmith
" Stanley E, " s	" Mrs Maude, " s
" Edgar A, 257 E Washington, meat cutter	" Harold E, " s
" Mrs Alice A, " s	" Floyd H, " s
" Lester A, " s	" Vivian, " u
" Jessie L, " s	" H Nelson, 9 N Hudson, lab
" Spencer W, 117 Jackson, meat cutter	" Mrs Mary D, " r
" Jennie E, " s	" Orlando, 59 E Pierce, r
" Vernon, " lab	Wellington Jas, 43 Race, J
Weaver Wm, 45 Hatch Ave, r	" Mrs Josephine, " s
" Mrs Alice, " s	" Leal, " s
Webb Ethel, 176 Waterman Ave, s	" Frances, " s
Webber Willard G, 90 W Pearl, bullder	" Bertha, " s
Webster Wm J, 150 Church, s	" Lena, " cigarmaker
" Fred S, " s	" Louise, 90 W Pearl, "
Weede Fred, 33 N Hanchett, brewer	Wendell S Collins, 25 W Pierce, T
Weeden George, 156 N Polk, teamster	" Mrs Ida M, " s
" Mrs Cora, " u	" Ecco B, " s
" Edwin, " u	" Lawrence W, " s
" Helen, " u	Wentworth Chas D, 33 W Montg, T
" Eva, " u	" Mrs Alice R, " u
	" Ruth O, " u

Westendarp Wm A, 516 W Chi, farmer	Whitehead Henry V, 30 N Jefferson, r
" Mrs Leila H, "	" Geo W, 44 Morse, constable
" Dorothy E, " s	" Carrie J, " clerk
" Marjorie A, " s	" Fred B, 38 E Wash, com trav
Western Printing Co, see Ellinger & Dubendorf	" Mrs Hettie M, "
Whalen Mrs Orrilla, 112 Wright, w	" Nellie L, " s
Whaley Mrs Ada, 219 W Pearl, w	" Herbert D, " s
" Ray, 34 Morse, rink instructor	" Mildred H, " s
Wheeler Milan, 348 S Clay, farmer	" Kate W, S M Hotel, cook
" Mrs Anna J, "	" Edward C, 142 Church, painter
" Mrs Belinda, 223 Division, w	" Mrs Frances L, "
" Mrs Mary S, 292 E Chicago, w	" Miriam R, "
Wharton Chas H, 23 E Alden, emp SPS	" Mrs Drusilla, 63 Elm
" Mrs Catherine A, "	" Clara, " dom
Whitcomb Delmer, 36 Whitten Ay, lab	Whitford Mrs Eliza M, 107 Hull, w
" Mrs Hattie, "	Whitley Henry C , farm mortgage loans, 7 W Chi; res 19 E Pierce
White Robert I , 173 E Chicago, supt city schools	Whitnall Burdette F, 119 Division, com trav
" Mrs Fannie A, 173 E Chicago	" Mrs Belle B, "
" Alice I, " s	Whitten James B, 443 W Chi, com trav
" Willie E, 41 W Pierce, s	" Mrs Lena R, "
" George D, 132 Waterman Ave, carpenter	" Geo A, " s
" Mrs Elizabeth A, 132 Wat Ave	" Philip R, " s
" Myrtle E, " s	" Mrs Elmira, 75 N Hanchett, w
" Jennie A, " s	" Mary E, " clerk
" Hugh M, " s	" Millie R, " clerk
" E Fern, " s	Whittlesey Mrs, 24 Park
" John C, 224 W Pearl, foreman Ce	Wicker & Hunt , automobiles, bicycles and sundries, repairing a specialty, 24 E Chicago; G B Wicker, D B Hunt
" Mrs Martha J, "	Wicker Chas D, cor E Chi and Mich Av pharmacist
" Mrs Viana E, 116 E Pearl, w	" Mrs Elizabeth B, "
" Mrs Ann H, 148 Church, w	" George B, " machinist
" Frank H, " clerk	

MRS. F. J. RICHARDSON

Fine Millinery Goods

44 West Chicago St., Coldwater

Wickes & Wickes , 15 W Chicago, clothing, gents' furnishings, trunks, grips, etc; Homer and Israel Wickes		Williams Frank N , special agent Mutual Benefit Life of Newark, N J; also Fidelity and Casualty Co of New York and North American Accident Ins Co of Chicago; 7 W Chicago; res 63 N Hudson	
Wickes Homer H, 55 N Jeff, merchant		" Mrs Estelle, " milliner	
" Mrs Donna I, "		" Mrs Clara, 36 W Alden, w	
" Israel (Rae), 73 Div, merchant		" Elvin H, 327 W Chi, cigar mfr	
Wickes Homer, 18 Church, city sprinkling		" Mrs Ida, "	
" Mrs Mary M, 18 Church		" Major D, 142 E Pearl, clerk	
" Adelbert, 120 W Pearl, r		" Mrs Cora B, "	
" Mrs Addie, "		" Bernice T, " s	
Wieand Wm H, 175 E Pearl, r		" Mrs Effie, 55 N Hudson	
" Mrs Ella E, "		" Mrs Rose, 204 Marshall, w	
Wight Melvin, 63 Church, u		" Mrs Victorine, " w	
Wilbur Elmer W, 96 N Jefferson, R		" Harlow W, 304 Marshall, r	
" Mrs Jennie L, "		" W Job, 220 N Hudson, com trav	
" Arthur W, " s		" Sam Z, " "	
" Rex E, " s		" Mabel M, " office clerk	
" Wesley E, " s		" Charles F, 294 Marshall	
" Ruth L, " u		" Mrs Hortense E, "	
Wilcox Mrs Ida M , 29 Marshall, hairdresser; also massage treatment and manicure work		" Ira C, " s	
" Eralene M, 29 Marshall, s		" John, 31 Pelton Ave, P	
" Griffin, 31 Munson, mason		" Mrs Dolly, " "	
" Mrs Ida M, " "		" Charles, " u	
" Benjamin S, 163 N Clay, r		" Sylvester C, 106 Bennett, lab	
" Mrs Marcia J, " "		" Elizabeth M, " "	
" Jedadiah, 112 Henry, r		" Geo P, 471 Marshall, r	
" Mrs Cassie J, " "		" Mrs Martha, " "	
" William B, 189 E Washington, baggage agt LS		" Elliott, E Garfield Ave, farmr	
" Mrs Flora T, " "		" Mrs Emily, " "	
Wilder Mrs Gertrude S, 103 N Clay, w		" Clark W, " "	
" Mrs Louisa J, " w		" Mrs Margaret S, " "	
Wiler Mrs Harriet, 29 Pelton Ave, w		" Katherine, 65 E Chi, teacher	
Willard Chas, 28 E Montgomery, P		Willier Edward B , 25 W Montgomery, teamster	
" Mrs Lovina A, " "		" Mrs Grace A, " "	
" Carrie B, " "		" Anna I, " u	
" Grace E, " T		" Mildred M, " u	
" Grindell W, " r		" Elizabeth B, " u	
Wilding Grace P, 121 W Pearl		Willits Mrs Elizabeth , 174 S Clay, w	
Wilkins A F, 88 Hull, r		Wilson Dr Wm , physician, Masonic block; res 26 Hull	
" Mrs E Blanche, " "		" Mrs Julia A, " "	
Willett Mrs Mamie, 48 Division, tailoress		" Anna B, 252 E Pearl, s	
		" David M, 33 N Hanchett, Ce	
		" James A, 336 E Washington, u	

- Wilson Mrs Susan, 221 Division, w
 " Charles, 98 E Washington, r
 " Mrs Ann, "
 " Perry, 289 S Jefferson, r
 " Mrs Jerusha E, "
 Wimer Milton W, 109 Grand, banker
 " Mrs Daisy B, "
 " Frances L, " s
 Wing Lucius M, 85 E Pearl, banker
 and gen'l mgr Wolverine
 Portland Cement Co
 " Mrs Adaline M, 85 E Pearl
 Wirley Mrs Jennie E, 84 Taylor, w
 " Norma L, " s
 " John H, " s
 Wirt Charles H, 3 Park, wood worker
 " Mrs Ida H, "
 " Leon E, " s
 " R Louis, " u
 Wise Clare E, Wise Department
 Store and Bargain Basement,
 39 W Chi; res 53 N Monroe,
 see adv
 " Mrs Agoes, "



SOLDIERS' MONUMENT.

The Wise Department Store,

THE HOME OF

Good Hosiery and Underwear,
 Laces, Fancy Goods and Notions.

The best stock of Fancy China and Haviland & Co.
 French China Dinnerware in the county.

Our Bargain Basement

With its big 10c values and complete lines of Dinnerware
 and House Furnishings is a Winner.

Don't send away for goods until you have given us a chance.
 We can and will sell it right.

THE WISE DEPARTMENT STORE.

BELL PHONE 126.

C. E. WISE, Prop'r.

Withington Homer E, 73 N Polk, Ce	Wood Hiram W, 63 W Montg, mason
" Mrs Sarah J, "	" Mrs Susie, "
" Paul, " s	" Ora H, 64 W Alden, T
Witter Mrs Betsy A, 159 S Monroe, w	" Mrs Mabel G, "
Wolcott Frederick C, 144 N Hudson,	" Hallie O, " u
commission merchant	" Flora B, 53 E Chicago, dom
" Mrs Elizabeth A, 144 N Hudson	" Mike F, S P S, lab
" Henry A, 78 W Wash, paintr	Woodcox Mrs Cynthia J, 194 W Chi, w
" Mrs Elizabeth A, "	Woodmaster Mrs Josephine, 34 Race, w
Wolfe David E, 79 Cutter Av, com trav	" Albert, " "
" Mrs Flora R, " "	" Leo, " C
" Arthur E, " "	" Josephine, " "
emp Warner's med laboratory	phone op
" Roy L, 79 Cutter Ave, s	" Louisa, 34 Race, cigarmaker
" Cecil M, " s	Woodruff Frank, saloon, 50 W Chi;
Wolf Rose Adell, 134 S Monroe	res 47 Division
dressmaker	Woodward & Son , dry goods, cloaks,
Wolverine Portland Cement Co ,	dressmaking, carpets, wall
office 5 N Monroe; factory	paper, etc, 23 W Chi and 3 S
south-west of city; L M Wing,	Monroe; H J Woodward and
pres and general mgr; F M	H P Woodward
Rudd, vice pres; E R Root,	Woodward Horace J, 166 W Pearl,
sec and treas; J C Smallshaw,	merchant
gen'l supt; F I Post, chief chem-	" Mrs Eliza J, " "
ist	" Lella G, " art teachr
Wood Dr David H , physician and	" Harry P, 169 E Pearl, merchant
surgeon, 5-7 S Monroe;	" Mrs Jessie M, " "
res 116 E Chicago	" Horace M, " s
" Mrs Margarite V, " "	" Marshall P, " s
" Fremont, 80 Whitten Ave, C	" Rebecca B, " s
" Mrs Hattie A, " "	" Leslie H, " s
" Elmer, " C	" Harriet G, " s
" Walter A, " C	" Kathryn, " s
" Lulu P, " T	" Elizabeth, " u
" L D, " s	



Prescriptions
Always
Carefully Compounded



Dr. O. Waters,

Specialist in

All Diseases of the
Eye, Ear, Nose & Throat

Glasses Accurately Fitted.

Examinations Free.

OFFICE OVER HILTON'S STORE, COLDWATER

Woodard Hugh E, 133 Marshall, clerk
 " Mrs Reaka G, "
 Worcester Sallie C, 299 E Chicago
 Worden George W, 99 E Wash, janitor
 " Mrs Nancy E, "
 " James L, 391 S Jeff, painter
 " Mrs Retta S, "
 " Frank E, "
 " Ida Fern, " s
 Worthington Delbert B, 325 N Hudson,
 emp Chandler's
 " Mrs Myrtle E, 325 N Hudson
 Wright Wallace E, 73 W Wash,
 real estate
 " Mrs Sarah G, "
 " Chas S, 420 S Clay, stock buyr
 " Mrs Mary A, "
 " Frank, N Fremont & Parkst Av
 " Mrs Mary A, "
 Wrightman Wm, clerk S M Hotel
 " Mrs Belle, "
 Wygant Katie, 77 Pierson, s

Y

Yapp Clarence T, 13 Church, clerk
 " Mrs Ella A, "
 " Louise M, " s
 " Harold W, " s
 Yawger Adam H, 145 S Jefferson, lab
 " Mrs Emma R, "
 " Louis A, " lab

Yesner Clothing Co, 52 W Chicago,
 clothing and men's furnish-
 ings; little fellows' garments a
 specialty

Yesner Nymon E, 24 N Jeff, merchant
 " Mrs Jennie S, "
 " Robert E, " printer
 " Harriette, " musician
 " Mabel, " stenographr
 " Arthur, " clerk
 " Mary, " s

York Mrs Orpha M, 86 S Monroe,
 boarders, w
 Young William, 17 S Fremont, cooper

" Mrs Elizabeth, "
 " Hiram, 321 West Pearl, r
 " Mrs Nancy C, "
 " Wm F, 181 Henry, cooper
 " Mrs Bertha, "
 " Ethel A, " s
 " William W, " s
 " Arlow M, " u
 " Bertha M, " u
 " Mrs Mary L, 170 Henry, w
 " Mrs Sarah H, 18 E Wash

Youngs Wilson B, 68 Elm, com trav
 " Mrs Lois, "
 " Emma J, " s
 " Spencer M, 152 Jackson
 " Mrs Lena L, " dressmaker
 " Ray, 280 W Chicago lab
 " Mrs Mary R, "

P. A. SHEPARD,

DRY GOODS,

Notions, Gents' Furnishings.

Agent for
 Independent
 Patterns.

COLDWATER, MICHIGAN.

Talk Happiness;

(The world is sad enough without your woes)

AND GO TO

BENJAMIN'S
... BARBER SHOP ...

IN THE

S. M. Hotel Block.

Everything First Class.

Youngs Jefferson T, 576 W Chi, teamstr		Zeluff Merritt, 110 Walnut,	r
" Mrs Flora, "		Zerba James, 102 Perkins,	carpenter
" Kenneth P, "	s	" Mrs Kate, "	
" Chas R, "	s	" Hazel, "	s
" Leon, 97 S Hudson,	s	Zirn Lewis, 151 Morse,	mason
Yunt John, 77 W Chicago, bartender		" Mrs Johanna, "	
		" Ila, "	s
		" Ira F, 161 N Jeff,	Hellenberg
		" Mrs Ethel M, "	
		" Lewis K, 172 Morse,	turner
		" Mrs Lura, "	
		" Leland, "	u
		" Lorene, "	u
		" Mrs Minnie, 75 E Alden,	w
		" Ernest, "	T
		" Myrtle, "	s
		" Douglas, "	s
		" Frank, "	s
		" Mrs Mary, 126 Harrison,	w
		Zooski Joseph, 44 River,	lab
		" Stella, "	
		" Baby, "	u
		Zuver Bert L, 73 S Monroe, undertakr	

Z

Zeller Lewis L, 87 Coombs Ave,	T		
" Mrs Grace H, "			
" Ernest E, "	u		
" Helen I, "	u		
" Mrs Mary, 21 Perkins,	w		
" Lewis J, "	s		
" Stephen, 39 E Railroad,			
		stock buyer	
" Mrs Frances, "			
" Hazel, "	s		
" Clarence, "	P		
" Ruth, "	s		
" Zilpha, "	s		
" Mrs Harriet, "			



Roses and Carnations all the Year.
Choice Hothouse Plants and Palms.

DAVID VOGT, FLORIST.

Cut Flowers and Floral Designs
for Funerals a Specialty.

Greenhouse junction of Grand and Marshall Streets.

BELL TELEPHONE 73.

COLDWATER, MICHIGAN.

ADDITIONS, CHANGES, ETC.

Allen Dalton, 341 W Pearl,	J	Faxon Chas S, shoemaker,	
" Mrs Nettie, "		110 W Chicago; res same	
" Ione, "	u	Ferree James, rear of 93 E Pierce	
" Leone, "	u	Fulks Chas H, 141 Cutter Ave	
" Pauline, "	u	" Mrs Olive (Burleson) 141 Cut Av	
Atyeo George, E Garfield Ave		Gallop Walter C R, 336 Grand,	u
Bailey Harry F (and fam) 90 W Montg		Geisel Mamie, 186 E Chi, dressmaker	
Burch Lewis (and wife), 138 Wat Ave		George D Oscar, 65 S Hudson, barber	
Burger Charles, 14 S Monroe, rest't		Hibbard Baby, South Jay,	u
" Mrs Nina, "		Hinkle Frank, 104 W Chi, horseman	
Burns George M, 90 Division,	u	Kelso Mrs Satie , music teacher,	
Carroll John H, 129 Division,	u	58 N Hanchett	
Case Henrietta, 18 Clarke Ave,	T	Lester Mrs E C, 295 S Jefferson	
" Arlene, "	s	Luse Margaret, 22 Jay,	u
" Harold, "	s	Lytle Harry, 224 E Chicago,	u
Dollarbite Alonzo, 34 S Hudson,		Paul Gracie, 58 N Hanchett,	s
	barber	Pridock Albert, 83 Peckham	
" Mrs Daisy, "		" Mrs Carrie, "	
" Ethel, "	s	Richards Deal, 28 N Monroe, musician	
" Eva, "	s	Rose Warren D, 35 Hull, farmer	
" Helen, "	u	" Mrs Clara, "	
Elliget Edward, 54 S Monroe,	lab	" Rue, "	s
" Mrs Ella, "		Skinner Helen Estelle, 410 E Chi,	u
" Franklin, 375 W Chicago,	u	Smith Miss Shirley, 146 E Pearl,	s
Ellis Edward C, 64 Grand, com trav		Talmage Nila, 18 Clarke Ave,	T
" Mrs Frances, "		Weaver Daniel E, prop Sterling House	
Ellsworth E L, 146 E Pearl, teacher		Wise Verne, 101 W Chicago,	u
" Mrs Leona, "		Wood Glen, 18 Clarke Ave,	T
" Lorris, "	u	" Mrs Angie, "	
" Gerald, "	u	Young Hilda, 181 Henry,	u

FOR GOOD PRINTING SEE W. C. BAILEY.

DIRECTORY BY STREETS.

ABBOTT AVE

- 20 Rial Swift
 29 Mrs Maggie Reed
 32 W H Raymond
 33 Claud Peppiat
 37 B F Parsons
 42 L L Farwell
 Hudson St
 52-70 Tappan Shoe Co
 97 John Cochrane

ALDEN—EAST

- 18 A Greenwood
 23 M Truesdell
 C H Wharton
 24 W A Blye
 29 W C Bailey
 35 A J Bennett
 36 Mrs Sarah R Keep
 P L Alden
 45 W S VanBlarcum
 F J Reed
 Hudson St
 75 Mrs Minnie Zirn
 76 J Q Anderson
 83 Chas R McKenzie
 84 C F Dunn
 87 A D Waller
 90 Mrs H McCormick
 93
 96 Howard Draper
 99 Mrs Nettie L Fenton

ALDEN—WEST

- 13 B H Brooks
 21 Chas Pray
 22
 26 Mrs M H Preston
 27 C L Ball
 28 Geo Rosenbrook
 33 Bert Ball
 36 Mrs Clara Williams
 40 John Carr
 43 Jacob Nodell
 44 W J Herendeen
 50 T E Smith
 55 A Bedford
 56 C W Allen
 64 Ora H Wood
 67 Carl Batterson
 70 J J Snyder

CHARLES

- 20 Carl C Staffeldt
 21 Fred Chivers
 27 Mrs Sarah M Hand

- 30 Roy Johnson
 40
 Green St
 50 Mrs M Olmstead
 61 Silas Olmstead
 62 Emery Patch
 67 Mrs John Scheidler
 68 Isaac Depue
 78 Mrs Anna Estlow
 81 Clarence Raymond
 82 Earl Lewis
 86 M D Castle
 87 Frank C Smith
 92 Ernest Lawton
 124

CHICAGO AVE

- 2 C T Hogoboom
 6 Fred Thornton

CHICAGO—EAST

- 11 Mrs Sarah Conant
 12 Public Library
 20 Library Park Hotel
 22 C R Doty
 23 Episcopal Church
 24 Hunt & Wicker
 27 Assembly Room
 274 C C Keyes
 28 Carroll Bros
 29-35 Titus Foundry
 30 Calkins & Burch
 Mrs Orrie Bisbee
 32 C E Blood
 34
 36 Barnard & Weller
 Hudson St
 42 C R Osborn
 44 Dr Freeman
 45 Y M C A
 46 E S Taylor
 48 S B Stout
 53 Milo D Campbell
 54 W B Tuttle
 60 Hattie E Brooks
 65 F J Dart
 72 J W Brown
 75 A B Walker
 Jefferson St
 88 Mrs Lois Musselwhite
 89 H R Saunders
 98 O E Lueders
 99 Mrs Margaret Myers
 105 H B Fisher
 106 C N Legg

- 113 F M Townsend
 116 Dr D H Wood
 117 F H Flandermeyer
 124 Dr B R Ferguson
 130 Mrs Georgiana Cutter
 Morse St
 131 L J Byers
 134 Mrs Agnes Gibson
 141 H C Loveridge
 144 Dr Schwartz
 A E Conover
 145 Mrs N P Loveridge
 153 Michael Ronan
 156 M W Brainard
 161 J T Starr
 Lincoln St
 170 Dr Holbrook
 173 Robt I White
 179 Mrs Flora R Turner
 182 Rev H Sowerby
 186 Wm Kramer
 Elm St
 187 Jas Walker
 Daugherty St
 200 L A Dillingham
 208 M Bernard
 215 M G Clarke
 216 L L Bosserman
 218 E E Palmer
 224 Mrs Mary Kerley
 225 Hal D Crippen
 226 P Cavanaugh
 233
 234 M D Calkins
 Sprague St
 274 C D Warner
 281 R E Clarke
 292 C U Champion
 299 Mrs Sarah Clarke
 300 Wm N Conover
 310 W H Reed
 324 Mrs A C Burdick
 Wright St
 338 Percy Howe
 354 E D Park
 366 Jas Swain
 370 C L VanOrsdal
 381 I A VanOrsdal
 390 A G Gowdy
 400 S E Akenhead
 406 John Dustman
 408 A J Skinner
 430 J R Diekey
 431 J T Burns
 440 E L Carpenter
 441 E P Ball

CHICAGO—WEST			Hanchett St
1 Collins & Lockwood	27 F J Sitter		61 Kerr Bros
Bennett & Hildebrand	29 C J Stulting		62-64 Arlington Hotel
L F Humphrey	30 Coldwater Nat'l Bank		63 Turner & Son
B M Fellows	Taschner		65 E J Pare
H Hughes	& VanSchoick		66 B E Dewey
2 W A Benjamin	Campbell & Johnson		67-69 Miller & Howard
L H Dell	R G Swaffield		A O U W Hall
3 Singer Office	H C Loveridge		68 A W Pixley
J H D Warren & Co	31 A J Pierce		70 O'Shaughnessy Bros
Masonic Hall	32 Savings Bank		W C Smith
S M Hotel	H H & B E Barlow		71 Mrs Margaret Powers
2-8 Heimbach & Tracy	J H Montague		72 J B Perry & Co
Dr Wilson	I O O F Hall		Smead Craft
6 H Re	33 Cotsonis Bros		74 W J Sweet
7 Moore & Son	Dr Ferguson		74 1/2 J H Raymond
C H Dickinson	G E Kleindinst		76 Ewing Mon Works
H C Whitley	Maccabee Hall		77 Cameron Beard
Mannerow & Son	34-36 J B Branch & Co		78-82 Gas Co
W E Hodgman	35 H C Simons		84 Homer Bunnell
8 Schrontz & Blackmar	Chas Ross		Coldwater Bottling Co
9 D C Allen & Co	Dr Gamble		84-88 O J Deabler
10 Rogers billiard hall	37 Cleo Arnold		90 Thos Cecil
11 Pennock & Co	Mrs Orrie Hanley		E B Burlingham
Dr Griffith	Champion & Chmpion		92 Chas Cahill
12 G A Smith	W A Blye		Clay St
C F Howe	38 Chandler & Lee		93 Conover Printing Co
13 W H McCort	39 C E Wise		94-102 Ball Bros
Dr Hadley	Palmer & Palmer		97 Lee Poy
14 C D Cogshall	Benevolent Soc Hall		Specialty Mfg Co
W C Bailey	40 Knauss & Hunt		99 Doerr & Sherwood
Dr Warsabo	41 Dr Schwartz		E N Russell
15 Wickes & Wickes	40-42 N E Roby		101 Dustman & Akenhead
Dr de Somoskeoy	King's Daughters		E Waffle
16 H H Flandermeyer	44 O D Chapman		104 A J Teachout
Mrs Mary A Pratt	Mrs F J Richardson		105 D C Shaw
A G Gowdy	Dr Legg		A Sutfin
17 P A Shepard	F B Rowley		106-108 Harding & Son
Dr Clizbe	46 E D Luedders		109 Reed & Johnson
E F Ray (rear)	Dr Holbrook		110 C S Faxon
18 F J Reed	Luedders		111-113 Swaffield
19 Pechorell Bros	& Hungerford		& Hibbard
Dr Baldwin	47 J M Crocker		117 N B Ellsworth
20-22 T A Hilton	48 Bassett & Son		112-136 S Pollock & Son
20 Dr Waters	Mrs L A Harris		121 J H Raymond
21 Fox & Tyler	L M Bassett		127 D H Thompson
C N Legg	49 V L Nettleton & Co		Jackson St
23 Woodward & Son	50 F Woodruff		135 A Eggleston
24 L Sloman	51 Olmsted & Holmes		138 Chas Layman
E P Drobynk	Mrs Flora Perry		140 Mrs Clara Wadsworth
25 S M Bank	52 Yesner Clothing Co		141 C D Sutton
J B Shipman	Fortnightly Club		146 E D Luedders
M S Andrews	53 Wm Clark		Pierson St
L Green	Dr Grube		147 L K Harding
Fox & Stevenson	54-56 Milnes Supply Co		153 A Bruhl
26-28 E R Clarke & Co	54 D E DeClute		160 B E Barlow
26 Dr Schultz	55 L E Bolster		165 Mrs Isabel L Baker
F D Newberry	M Dawson		Walnut St
28 Dr Stewart	56 H L Milnes		172 N P Fletcher
Dr Davis	57 Geo D Barber		176 J A Kerr
Monroe St	Arion Club		177 H D Clark
27 Dorrance Drug Co	58 E B Haynes		185 Andrew Kerr
	60 Ray Sillick		

Chicago—West, Cont'd

188 W A Coombs
 189 C C Johnson
 194 F T Eddy
 197 Matie Barber
 207 A A Nichols
 208 Dr Freeman
 213
 214 M E Mayville
 Fremont St
 225 Harvey Mills
 226
 235 A R Grove
 236 B N Cooley
 237 L C Reed
 243 Byron Johnson
 244 A A Howard
 248 Harry Burr
 253 Bert Thompson
 256 D W Marsh
 261 Mrs Ida Bair
 267 Samuel Bater
 270 P A Shepard
 272 E H Milks
 275 Fred Waller
 280 C M Reading
 Ray Young
 281 Robt Thompson
 Polk St
 292 J C Andrews
 293
 298 B F Rolph
 301
 306 A E Buck
 307 Franklin School
 314 D Knowles
 318 B E Hall
 323 Mrs L Buck
 324 A Holdridge
 327 E H Williams
 330 G D Card
 334 M H Thornton
 Jay St
 340 W D Force
 342 John Briggs
 350 John Swart
 339-351 Coldwater
 Cooperage Co
 Mill St
 357 Chas Soper
 358 Fay Graham
 375 John Elliget
 378 John Cudner
 Munson St
 387 Fred G Norris
 389 Frank H Norris
 394 Mrs Emma Boyce
 397 F B Johnson
 407 A M Mitchell
 416 C E and J Baggerly
 419 T V Canright
 429 J B Alexander

437 John Pitcher
 443 J B Whitten
 445 Harry Howard
 480 W H Patch
 487 R Watson
 516 W A Westendarp
 578 J T Youngs
 590 O G Sherburne
 591
 595 F Patch
 649 Henry Keyes
 665 B Doll
 681 Brewery
 693
 694 Jay Gibbons
 707 Coombs C Mill
 708 Geo Estlow
 Oak Grove Cemetery
 G A Burton

CHURCH

13 C T Yapp
 18 Homer Wickes
 20 Mrs Mary J Gregory
 21 L Sloman
 27 I R Pratt
 33 A T Curtis
 Mrs Ransford
 Hudson St
 55 Rev E T Gray
 57 Mrs J H D Warren
 58 H E Dexter
 63 Wm Bier
 64 Mrs Chubb
 70 H E Blackmar
 75 Etta Burton
 77 C W Horne
 Jefferson St
 87 Mrs Ann Treat
 95 Mrs Eva Dayton
 99 R R Kinney
 100 Dr O Waters
 102 Mrs Herbert Rose
 103 M L Evens
 107 A E Morrison
 Morse St
 136 G D Corless
 139 J D Mosher
 142 E C Whitehead
 143 Mrs Mollie Stowell
 147
 148 Mrs Ann White
 150 L E Brantmeyer
 152 J L Bassett
 157 T H B Ruthrauff
 Park Place
 172 J P Molby
 173 Edward Kibbe
 176 Adolph Eisen
 193 L H Harris

CLARKE AVE

18 Glen Wood
 19 F C Ball
 CLARK
 8-50 Hellenberg & Son
 58 Clint Talmage
 110 Mrs May Myers

CLAY—NORTH

7-13 Warner Med Co
 24 Albern Rawson
 Mrs Mary Keller
 25 Elijah Ball
 26 Louis Flatter
 35 Dennis Tracy
 Harrison St
 44 Mrs Rhoda M Coe
 45 J T Jackson
 50 C J Vanderhoof
 55 Parkhurst-holm
 56 Mrs Priscilla Shires
 Ned Ball
 66 Mrs J Sweeney
 Taylor St
 79 E D Harkness
 80 Longfellow School
 89 Alford Thompson
 97 Robt Kantz
 98 E H Mott
 99 Nelson J Myers
 100 R W Harding
 103 Mrs Louisa Wilder
 Williams St
 104 Mrs Johanna Keeley
 114 A W Pixley
 115 Chas Calkins
 118 Wm J Sweet
 123 Henry Ide
 124 S Cleveland
 127 Geo Day
 130 Fred Olmsted
 131 Patrick Sweeney
 132 C E Faas
 136 Elba Abbott
 137 Augusta Hawley
 Waterman Ave
 149 G W Harding
 153 Mrs Robt Milnes
 158 F J Latson
 163 B J Wilcox
 166 M G Sherman
 167 F R Fiske
 168 Hezekiah Sweet
 174 Mrs Mary C Sherman
 180 M R Saunders
 Pelton Ave
 181 Geo C Turner
 184 Eugene Alt
 185 J H Gardner
 192 M A Perrin
 193 Mrs Emma Quay

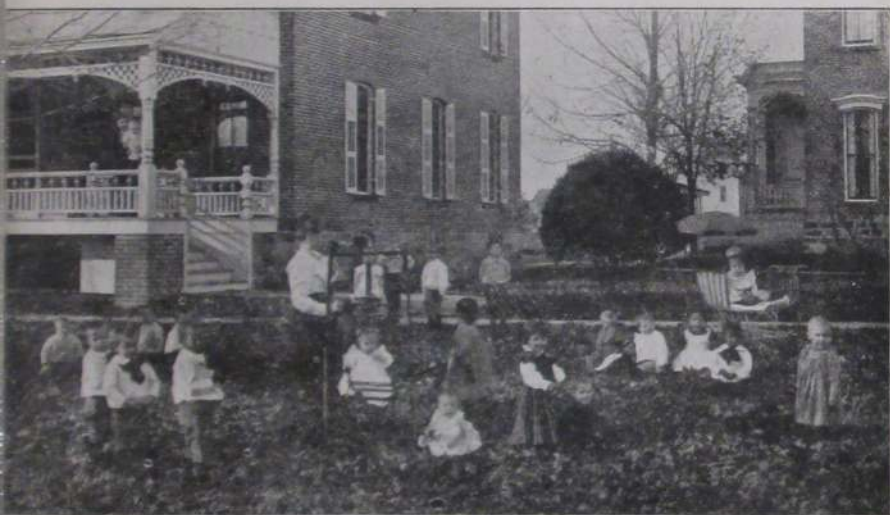

SCENE AT THE STATE PUBLIC SCHOOL.

F. J. REED,
Books, Stationery, Wall Paper,
Picture Framing,
Window Shades.

SOUVENIR POST CARDS.

18 Chicago St., Coldwater, Michigan.

Agency L. E. Waterman Ideal Fountain Pen.

Clay—North, Cont'd

- 200 G J Daniells
201 F F Shaffmaster
204 H A Hawes
205 E D Legy
209 Elizabeth Barnhart
Angie Pratt
221 Jonas Sharp

CLAY—SOUTH

- 12 F J Sitter
14 Mrs Jennie Bridge
19 Gerry Pitcher
22 Milton Sanford
Pearl St
53 S P Strong
59 Mrs Elizabeth Ives
64 A G Fonda
65 C H Gage
68 Wm H Friedrich
71 Mrs Evalyn Pitcher
74 Geo J Myers
83 Mrs Libbie Erdle
86 S E Brewer
92 Geo Barron
Washington St
93 Mrs Jane Leighton
96 Bert E Dewey
101 Ed L Burdick
102 Niles Baldrige
105 M Fallace
106 N E Roby
111 G W Bowker
114 L J Gripman
123 D C Card
Peckham St
124 Bernard Lilly
133 Mrs Emily Reik
134 Geo W Adams
136 C E Van Deusen
137
143 A M Moffit
144 C E Harris
150 G E Kliendinst.
151 J Dorris
154 Geo E Hiesrodt
159 E Holway
162 Geo Dickens
167 C A Mulliken
170 G W Clement
171 M Warren
174 Mrs E Willits
180 Joseph Fetterly
181 John Deuser
184 Matthew Dorris
Race St
194 J W Hurley
L S & M S Ry
234 Andrew Swantek
S Railroad St
245 Ernest Havens
251 Stokes novelty works

- 302 Charles Brott
302 John Randall
Division St
331 George's feed mill
339 Creamery
348 M Wheeler
410 Chas M Warren
420 C S Wright
430 W E Good
436 Mrs Catherine Otis
450 Grange Hall

CONOVER

- 8 Frank E Miller
16 Mrs Bertha Wahl
24 G Re
30 Wm Pomranke
38 John Mawhood
42 Mrs B Feuchter
52 A Bolton

COOMBS AVE

- 83 Homer Fordyce
87 L Zeller
97 O M Clement

CUTTER AVE

- 7
8 Geo Hopkins
16 Mrs Mary E Gray
19 Jay K Cornell
20 Floyd A Bailey
23 Wm Swarthout
26 G F Cole
29 A J Loomis
34 Anna Oxenham
39 Wm Sharp
42 Mrs M Cunningham
45 A J Ferguson
52 J R Skutt
56 Frank Sawdey
57 Mrs Minerva Holden
63 J Lucas
64 A Sattison
71 Mrs Emma Lucas
74 J Brandle
79 David Wolfe
82 Mrs Mary A Conger
85 F P Russell
88 Mrs Olive Abbott
93 Mrs Houck
Daugherty St
99 H McNaill
102 Cutter Ave Chapel
112 Geo Lucas
Sprague St
125 Wiley Putnam
126 Mrs Hattie Russell
134 Irving Campbell
141 Chas Fuls
142 H W Nichols
148 Henry Butcher
155 Richard Langstaff

- 156 Grant Smith
178 J Massey
188 Mrs Matilda Collins
195 C D Cluff
Wright St
212 John A Hankis
219 J E Doty
227 Harry Doty
228 Geo W Knapp
235
240 Isaac R Waldo
249 J W Campbell
251 Roy Baysinger
257 Milton Hagerman
261 Wm R Homan
295
299 A S Kirkland

DAUGHERTY

- 43 W E Pray
47 Earl Ryan
51 John Courtright
Church St
65 J C Brand
75 Rev Scott
79 Fred Giddings
86 Geo Putnam
148 E Hand

DIVISION

- Court House
Grice & Hart's Livery
20 Farmers' Mut'l Ins Co
31 County Jail
33 Baptist Church
Pearl St
47 Mrs Orrie Hanley
48 Mrs Ida Green Fox
58 L R and H N Moore
62 J B Shipman
65 L E Rose
72 Mrs Nettie Cummins
Rev H P Collin
73 Mrs C G Luce
77 Rev M A Graybiel
78 A J Pratt
Washington St
89 H C Clark
90
99 Mrs Annette Chase
106 G A Nichols
107 W C Mosher
111 H F Dibbert
113 Mrs Alice C Randall
119 B F Whitnall
122 F S Butterworth
124 Mrs Belle Sinclair
129 W S Thompson
Don Carroll
136
Perkins St
143 W B Osborn

Division, Cont'd

- 144 B R Amsden
 149 Mrs Arlene Chandler
 152 Mrs P Stoddard
 159 Ferd Smith
 160 C Sullivan
 168-176 Pratt Mfg Co
 E Railroad St
 Lake Shore Ry
 191 Pollock warehouse
 South Railroad St
 216 I D Taylor
 Conover St
 219 J C Brown
 221 Mrs Susie Wilson
 222 P J Leavy
 223 C D Thompson
 225 C H Addicks
 226 Mrs E Schoenhart
 234 R A Battershall
 236 T Pfirman
 241 C W Bennett
 248 M A George
 249 Mrs Estella Clark
 252 Ensign Olmstead
 Sberman St
 253 Dor Cary
 254 Otis Spade
 255 J H Cook
 256 Earl Ganguer
 260-262 Champion
 Brass Works
 Visel & Conover
 265 A N Brinton

ELIZABETH

- 11 L H Dell
 17 Geo A Raymond
 18 Ratio V Becker
 22 John D O'Brien
 23 Jas M Sorter
 28 C W Lemm
 29 Mrs Emeline Crawford
 37 Chas S Watson

ELM

- 15 Hale H Smith
 16 W H King
 23 E Nichols
 33 W G Daugherty
 Pearl St
 56 W H Ward
 60 J L Poole
 63 Mrs D Whitehead
 68 W B Youngs
 69 L J Filley
 Washington St
 96 Mrs Susan Crislieau
 104
 111 J H Snyder
 112 Wm L Clark
 121 E C Hibborn

- 122 Edson J Clark
 Perkins St
 131 W C Trumbull
 139 J A Gregg
 151

FREMONT-NORTH

- 17
 18 C A Conover
 24 Carl Cummins
 Harrison St
 25 U S Buck
 34 Geo D Miller
 35 C H Milnes
 43 Wm H Milnes
 51 F B Walter
 Henry Street
 61 Frank Atwater
 64 Mrs Jennie R Gilbert
 69 H Gore
 74 Wm Scott
 75 Perry Ellinger
 81 C Vandenburg
 84 Ira J Mix
 86 Geo F Lipps
 95 Wm G Ackley
 98 E A Brown
 100
 105 Mrs Huldah Nixon
 108 B E Straw
 113 A J Hawes
 Waterman Ave
 151 Mrs Tirzah Hyde
 166 J E Casebeer
 167 John Vogel
 178 A Eggleston
 183 Dan E Cary
 190 Neatie Hunt
 215 C Philbrick

FREMONT-SOUTH

- 16 Kate Davis
 17 Wm Young
 26 Mrs Lillie Hatch
 Pearl St
 64 Wm King

GARFIELD AV EAST

- E M Williams
 Fred Warren
 W A Kipp
 Geo Atyeo
 L H Mower
 Francis Clair
 D M Loose
 G W Everett

GARFIELD AV WEST

- S W Kempster
 Mrs Mary Filkins
 Mrs Emma Quimby
 Wm Langob
 Norman Randall

- T G Sheldon
 F Steffaniak
 Albert Steffaniak
 A L Vandenburg
 C A Olmstead
 Fred Showers

GRAND

- 3 T W Mudgett
 Fred Bunnell
 T B Branson
 11 A J Aldrich
 19 A J Dorrance
 23 J L Rowley
 24 D Vogt
 25 W H McCort
 44 H H Lind
 52 Chas Speaker
 Taylor St
 64 Mrs P C Johnson
 73 Mrs Mae W Parker
 74 F E Lyon
 78 W H Adams
 81 Mrs Alice L Elliott
 Thos Cecil
 82 R V Eligh
 87 A A Dorrance
 Fred Bidwell
 92 B S Spofford
 93 Dr Stewart
 99 A B Hemingway
 100 H J Bassett
 106 Lymon Green
 109 M W Wimer
 118 Mrs Polly Bullard
 Pierce St
 134
 142 John G Stepper
 Hanchett St
 147 Dr Clizbe
 Waterman Ave
 150 Geo H Lake
 157 Dr Warsabo
 158 T H Bowerman
 166 J W Storr
 Geo S VanAken
 171 Mrs S B Kitchel
 174 F A Purdy
 Alden St
 177 A R Lake
 186 J H Hagerman
 187 C F Barnes
 195 R R Hurst
 196 J R Downs
 199 V H Thomas
 202 John A Hach
 203 Otto R Short
 207 L D Belknap
 208
 Montgomery St
 209 N C Kimble
 214 L H Cole

Grand, Cont'd

- 228 Mrs Jane Coppin
 231 Silas Parker
 242 Jas Hiesrodt
 Liberty St
 258 H L Merrifield
 267 S F Murray
 Parkhurst Ave
 274 W S Hawley
 300 E C Lincoln
 310 Wm E Shaw
 324 Jas Peterson
 335 C J Thorpe
 336 Walter Rosenberry
 351 F J Dunks
 386 J M Lind
 389 Mrs E C Merritt
 409 Mrs Frances Hickey
 420 U Sherman
 427 Wm F Waffle
 480 Mrs Wm Bennett
 499 P Bishop
 525 G S Thomas

GREEN

- 16 Phillip Pitcher
 17 C R Moore
 20 Eugene Patch
 27 Levi Knepp
 28 H M Beard
 Charles St
 51 Thos Smith
 52 Mrs Mary McPeak
 55 A W Fox
 Whitten Ave
 65 Claud Reading
 79 Frank Moon
 78 Arden S Hill
 91 Mrs H F Huyck
 99 J G Dingham

HANCHETT—NORTH

- 12 J D Payne
 16 E Shoecraft
 17 Armory Hall
 22-24 Gripman feed sheds
 23-25 W H Schmedlen
 25 H A Hawes
 28 Dr Peterson
 29-31 Hurst & Harding
 33 Farmers' Home
 34 O G Noyes
 Harrison St
 44 Jay T Miller
 45 E Shoecraft
 50 C Jones
 55 Geo Mansell
 58 C W Bennett
 Jos Cornelius
 Mrs Satie Kelso
 67 Roscoe Graves
 68 Earl G Chilcote

- 71 W B Hutchins
 75 Mrs Elmira Whitten
 76 A E Pierce
 Taylor St
 84 F Ryder
 85 W H Fonda
 94 Wilbur French
 95 Mrs Harriet A Rose
 98 R S Dunham
 101 Mrs Alice Briggs
 102 F D Richardson
 107 A Blind
 111 Clizbe & Fletcher
 Wm Brown
 121 A G Newton
 131 W T Lowry
 137 G W Klock

HANCHETT—SOUTH

- 11 Reporter Office
 12 Opera House
 13 Edgerton & Chadsey
 17 Lake & Odren
 19 W M Roberson
 20 Box Factory
 24 Peter Sandt
 25 Burial Device Fac
 28 Flint's feed sheds

HARRISON

- 17 Daniel G Parker
 20 Mrs Carrie McCarty
 25 Jas May
 26 J Henning
 30 C A Spaulding
 31 Jas H Lincoln
 N Clay St
 59 Dr Baldwin
 64 J Faurot
 71 J L Warren
 76 J O'Shaughnessy
 78 Rev Dennis Hayes
 Catholic Church
 79 Gideon E Long
 90 T Kehoe
 94 C Lindley
 98 F H Finch
 Pierson St
 107 S M Teachout
 108 L H Jepson
 115 W G Cowell
 119 M K Hath
 122 A A Sherman
 125 W Squires
 126 Emery B Haynes
 127 A A McLaughlin
 131 E W Cooley
 132 G H Allen
 137 C A Sherwood
 138 M Markham
 145
 146

- 149 Andrew Paradine
 153 Anson Manwarren
 154 Jennie Stockdale
 158

HATCH AVE

- 20 John Heckman
 45 Geo Jackson

HENRY

- 14 Jas Carr
 Ervin Cary
 15 J Fitzpatrick
 21 Wm H Sanford
 22 Chas O'Keefe
 28 Ira F Parker
 29 John Lippert
 Orchard St
 36 Adam Smith
 37 W A Fowler
 43 J W Hutchins
 44 J B Southworth
 45 E R Beers
 48 Mrs Lydia A Covey
 53 Mrs Strobeck
 N Fremont
 93 J W McDougal
 94 Mrs Lole J Olmsted
 99 Wm H Miller
 100 A W Foglesong
 105 Bert Hicks
 106 Gustav Schwartz
 112 Jedadiah Wilcox
 118 Ferry O Smith
 121 Fenton Flint
 124 Mrs Charlotte Curtis
 N Polk St
 136 Leo A Miner
 140 Wm Marsters
 148 Chas T Nichols
 151 John N Binkley
 154 C W Stevenson
 155 H L Bornstein
 159 J Sheneman
 160 Oliver Davis
 167 C A Spaulding, Jr
 169 Geo Amner
 Frank Rilgeman
 170 Eugene Juckett
 Green St
 180 Mrs Rebecca Myers
 181 W F Young
 185 Mark Hadland
 191 Lewis Pierce
 192 Frank Eaton
 198 Wm J Mahaffey
 204 W J Davis
 205 D Kimball
 212 F L Graham
 217 Frank L Bair
 218 L Nichols
 223 Homer Bunnell
 228 Burdette Holmes

HOOKER

- 4 Wallace Ball
S Jefferson St
53 John Bolton
58 M C Mannerow
59 C N Robbins
64 Geo Greenwald
67 Mrs Lena Schwartz
68 Mrs Nancy Dexter
74 O D Voorhees
86 Wm L Holz
91 Wm H Perk
92 August Ott
97 C M Rapp
103 Wm W Burch
113 Harry Smith

HUDSON—NORTH

- 9 Mrs Mary D Weller
15 Mrs Emma Bailey
22 Geo E Lewis
23 M H Smith
28 Melvin Clark
34 B Corless
S Stroh
35 G P Barnard
Church St
44 Wesleyan Church
55 Mrs Effie Williams
57 T Hollenbeck
58 Horace Kitchel
59 Ned Clarke
63 F N Williams
64 Geo W Collins
75 E B Lyman
76 J H McLane
Hull St
102 Peter Gillespie
103 E A Moore
106 Dr Geo Ferguson
107 L P Carter
115 M I Coffman
116 Geo Eggleston
121 Mrs Helen M Reed
122 H J Grinnell
127 Chas Fisher
130 B Frederick
137 B B Gorman
138 S Field
143 Mrs C Rawson
144 F C Wolcott
150 Dr F G Legg
151 W H Bingham
159 F B Reynolds
160 Dr G S Hadley
E Pierce St
180 G W Stevens
188 Mrs Eleanor Moore
189 Mrs Eliza Buckland
196 F E Speaker
195 John F Reinecke
203 F A Holmes

- 204 Jerome Strickland
E Alden St
213 W S VanBlarcum
214 C C Brand
220 W J Williams
221 J W Orton
227 V A Donnelly
234
E Montgomery St
245
246 Jos Soldatt
Mrs Flora Cole
263 A Chivers
265 R Preston
269 G F Collard
271 W E Myers
Elizabeth St
283 L W Vicory
309 C E Shay
311 W E Raymond
Abbott Ave
325 D B Worthington
319 C H Cudney
345 Frank Bedell
384 J C Parkhurst

HUDSON—SOUTH

- 9 S E Burch
10 Loring machine shop
20-22 Treat & Sons
21 F W Treat
25 Wm E Treat
33 A R Burrows
W G Clark
34 Alonzo Dollarhite
E Pearl St
53 Chas Fox
57 D Trump
65 Frank L Earley
71 W F Lombard
81
E Washington St
97 Mrs Ella Forward
100 Clarence Morrison
108 H W Husker
111 Samuel Stone
Mrs H Leonard
112 Geo Hinkle
116 Mrs Edward Stone
120 Mrs Martha J Bower
127 D S Harris
Perkins St
140 Mrs E Flandermeyer
141 J T Henneghan
Jas M Smith
148 Mrs Belle Rabien
153 S Grundy
154 Murray Tilton
160 C T Peckham
161 S B Allen
169 Sarah C Burns

HULL

- 17 Dr Gamble
18 Dr Schultz
23 Mrs W F Bingham
26 Dr Wilson
35 Warren Rose
36 G W VanAken
41 W S Lockwood
N Hudson St
57 Winfield McLane
67 S McLane
70 Mrs C T Gilbert
76 Mrs I Cogshall
79 R J Andrews
82 Mrs G T Culver
85 Walter Kennard
88 S W Vincent
N Jefferson St
99 Edw Flynn
Marden Bishop
107 Mrs Eliza Whitford
110 Washington School
115 Chas Carroll
Morse St
137 Lynn Hilliar
141 W C Sanford
142 Mrs Eliza Jeffers
145 Mrs Jennie Roberts
146 R J Thacher
153 David McMahon
159 E A Hurley
165 Wm F Lipps
Park Place
169 D S Ward
175 C N Ferguson
181 Milton F Morgan
186
191 C B Slagle
195 A W Hendricks
200 J N Newell
Daugherty St
218 Mrs Susie Pitcher
221 Geo Faust
234 G E Clegg
245 Geo S Barker
260 O A Bailey
273 Geo Chivers
293 Samuel Larrabee
296 Eli Manzer

JACKSON

- 11 C W Grosse
17 Solon Tupper
W Pearl St
60 Dr de Somoskeoy
64 Mrs Mary Stinson
72 L C Walte
75 J R Champion
79 Mrs Mary Edwards
80 Mrs B H Calkins

Marshall, Cont'd	256 John Swain	33 M F Stowe
52 Presbyterian Church	265 Byron Tompkins	37 W T Johnson
62 Rev F A Chapman	266 F E Barnes	38 Mrs Eliza Pierce
70 Neil Merrill	271 Dean Corless	45 Mrs Elizabeth Stevens
73 Mrs A Bullock	272 Starr Corless	48 H N Bidelman
Mrs C M Donnelly	Elizabeth St	53 C E Wise
J H Conklin	279 Mrs Jessie Legg	56 Mrs Ann Ewing
76 John Ball	282 John Welch	57 W H Schmedlen
H A Lane	288 Jared Hickey	60 H E Hunt
Hull St	289 Israel Corey	65 Geo Greenwood
81 Mrs Stella Pierce	294 C F Williams	66 Mrs Dr Andrews
87 Hazen Randall	295 B L Bolton	73 A E Robinson
88 G VanValkenburgh	299 Wm Nye	79 H C Simons
Taylor St	304 Harlow Williams	
97 J Wagenhorst	311 C M Richards	MONROE—SOUTH
102 C T Cornwell	313 J N Fordyce	3 Woodward & Son
107 D B Speaker	314 Thos Heddle	4 Pechorell Bros
111 Mrs Harriet Lewis	Martin Cook	5 C J Harris & Co
119 A W Grice	Abbott Ave	6 Parrish & Co
120 Thurlow Titus	317 F B Kennedy	7 John Maynard
124 F D Newberry	325 D B Deland Cady	8 Bier Bros
129 Ray Warner	333 Eugene Rice	9
132 Alfred Milnes	334 F T Tappan	10 J W Hurley
133 Eli Ball	337 Seymour S Seney	Mrs E Parshall
H E Woodward	Coombs Ave	11 U S Express, Tele-
139 Mrs M L Broughton	341 Jas M Radabaugh	graph and Bell Phone
140 A G Stevens	Clarke Ave	C W Chapman
145 Wm Mitchell	Branch Ave	12 M A Perrin
148 W C Fluke	461 J Frederickson	13 A B Walker
151 David Pitcher	462 J W Culp	14 L H Warren
L J Holmes	471 Geo P Williams	15
Pierce St		16 Fish & Beers
162 Eva Dickinson	MILL	17-19 City Hall
163 C A Pollock	14 Bert Reber	18 Eugene Rouse
165 M W Thacher	20 J E Brayton	20 C A Newman
176 C H Dickinson	Lew Brayton	21 Geo Myers
179 E N Howe	24 Mrs Abbie Alfred	A E Hutchins
182 H W Parker	28 Wm Kollmorgen	22 E R and J Stillman
185	Coombs "A" mill	23 Mansell & Kappler
188 J B Branch	MONROE—NORTH	24 Bassett & Ryder
193 F E Calkins	5 Cement Co Office	26 B Lilly
194 Leroy Branch	9 Wm Sharp	28 Fairbanks & Fonda
Alden St	A G Stevens	Marion A Cook
203	10 Carrie Eggleston	30 Salvation Army
204 Mrs Rosa Williams	11 F A Burt	A M Kyser
210 A A P Unangst	G E Clegg	32 C H Gage
213 Amos Markham	12 C F Sumner	Pearl St
214 D A Bolster	13 A Eisen	40 John Laura
217 W J Smalley	14 Peter Sandt	Nathan Poole
220 F L Bassett	15 What Not Store	43-55 Legg Lumber Co
224 J F Arthur	Western Printing Co	50 B S Nichols
225 Mrs Ella Garey	J T Starr	C Perkins
Montgomery St	16 G A Kemp & Son	54 Edw Elliget
235 Mrs E Spring	17 Post Office	56 Courier office
238 T E Walker	18 Coombs Milling Co	Henry H Bice
241 W E Tompkins	19 Bon Ami Club	57-65 VanAken Bros
242 C D Cogshall	23 Wolverine Phone Co	58 M L Longtin
247 E Basom	24 Geo D Barber	60 Sun and Star office
251 Mrs M Henning	Mrs Lizzie Olney	T M Alexander
252 F Granger	25 Mrs Jennie Bassett	66 J C Mannerow
Liberty St	27 E R Crandall	67 J R Clarkson
256 Leonard Corless	28 Walton Kemp	70 D R Sanford

Monroe—South, Cont'd

- 73 S Fisk
Washington St
86 Mrs O M York
89 F A Fairbanks
90 Mrs Emma Mix
95 J Harvey
100 L E Bolster
104 T J Nixon
105 W W Curtis
Mrs Maggie Braun
108 W F Norton
111 M J VanAken
114 F B Rowley
Peckham St
115 M F Hiesrodt
123 H B George
126 Mrs H M Parker
133 John Ferris
134 W G Crippen
139 Mrs L D Walsworth
140 G H Brown
145 Mrs Ruth M Newton
146 E W Treat
149 D W Chase
155 Clyde A Darr
158 David Bartlett
159 D S Greenamyer
163 E O Ridgeway
164
168 J A Harris
171-175 J Gattsch
172-174 Sterling House
Lake Shore Station

MONTGOMERY—EAST

- 19
25 Ed Robinson
28 Chas Willard
31 Mrs L K Bassett
36 D V Kelley
40 R A Gould
41 Wm W Paradine
N Hudson St
69 G E Hart
75 C Frost
81 Mrs Addie Tompkins
89 Bert W Waters
'92 Chas Norton
95 C B Boyer
96 Mrs Hanna Boyer

MONTGOMERY—WEST

- 19 Geo Olmstead
20 Mrs Elsie Lockerby
21 V U Hungerford
25 E B Willier
26 Mrs Mary Rogers
32 W J Lossing
33 Chas D Wentworth
39
40 John W Jordan

- 44 C A Smith
45 Vern Batterson
52
53 Mrs Dora Jordan
60 Mrs Lucy M Payne
63 H W Wood
70 N Fetterly
71 Ray Archer
77 Lewis Fisk
78 Leon Strong
86 E Dubendorf
90 H F Bailey

MORSE

- 11 Will Sines
17 C W VanInderstine
22 F C Fulkerson
24 J B Perry
31 E J Lockwood
33 J L Curts
34 G E Thurber
35 C H Brown
40 Ed P Fox
Church St
44 Geo W Whitehead
56 Geo W Lazenby
57 Myron Ferguson
60 S B Stout
64 Fred Bidelman
74 Mrs G Waterhouse
Hull St
94 Eli Tift
96
97 O'Neill and
Roy Carroll
98 A J Hanna
103
110 Claud L Abbott
115 B M Miner
123 Alexander Brown
124 J C Clark
Cutter Ave
131 Mrs Charlotte Bailey
139 W A Staffeldt
142 E Post
146 John Morrissy
151 Lewis Zirn
152 P O Hale
160 Mrs Julia Faude
172 L K Zirn
173
E Pierce St
193 J B Smullen
198 B H Lucas
221 Mrs Helen M Gray
E Alden St
241 F L Fuller
249 Hiram Weedon
E Montgomery St
263 S A Bisbee
271 Jesse Hickey
289 F E Flanders

- 297 Henry Cornhill
426 John M Barnes
432

MUNSON

- 16 Daniel Meese
24 Wm E Markham
25 Wm Roach
31 Griffin Wilcox
45 Leslie Flickinger
51 Mrs Elizabeth Evans
60 James Baker
57 C E Reynolds
63 Arnold Raymond
64 Joseph Eno

ORCHARD

- 7 Mrs Caroline Parker
19 Wm Horning
20 D Bender
25 J J Stevens
26 Amelia DeClute
36 G W Howard
39 Jay VanWormer
40 S R Misenaar

PARK PLACE

- 10 S A Loring
11 L E Lockwood
19 L D Simmons
20 W A Smith
24
27 O G Kellogg
28 Jesse Malarney

PARK

- 3 C H Wirt
4 Adna Chase
24 Mrs T B Whittlesey

PEARL—EAST

- 23 Herbert M Blake
27 Bradley Crippen
Lincoln School
Hudson St
46 Henry Straight
53 J M Smith
54 C W Roode
58 Eames Blodgett
59 A L Heimbach
64 Geo F Nivison
65 W E Goodnow
71 Z G Osborn
72 John W Gardner
76 Geo W O'Keefe
Jefferson St
84 A E Thompson
85 L M Wing
94 Oscar Jordan
97 J S Barber
100 C T Carpenter
103 J M Crocker
104 Harry E Garman

Pearl—East, Cont'd

- 109 A W Hugunin
 112 S W Driggs
 115 T S Osborn
 116 Mrs G M White
 122 C A Gaines
 123 G L Swift
 128 B M Fellows
 129 E M Swaffield
 133 C E Tracy
 136 B Husted
 138 Mrs J E Deuel
 141 W E Rupright
 142 M D Williams
 W H Reynolds
 146
 148 Ralph D Phinney
 153 Wm VanSlyck
 154 Mrs Hattie Lindsey
 Mrs Grace Stowell
 164 O L Carpenter
 Lincoln St
 169 H P Woodward
 170 Fred Fish
 175 W H Wieand
 179 Mrs Alice Andrus
 180 C R Osborn
 183 L R Palmer
 184 W D Tripp
 187 M Kennedy
 194 E C Baxter
 Elm St
 210 L F Hildebrand
 212 S D Boone
 225 Geo H Phinney
 226 D W Weldy
 229 D S Phinney
 234 R H King
 241 Mrs Susan Lambert
 244 W E Phinney
 245 E Sterling
 252 P O Carmer
 253 A D Moffit

PEARL—WEST

- Baptist Church
 16 Nellie Gilbert
 20 J S Evans
 24 Elizabeth Grove
 25 Lowry's coal office
 35 Legg lumber office
 Monroe St
 45 Lydia Sweet
 51 Regal Engine works
 55 A D Milhan
 58 E Mansell
 61 Mrs Sarah Rose
 66
 68 Clyde Hilliar
 71 A F Chandler
 Hanchett St

- 79 H H Barlow
 89 Dr Mix
 90 Mrs Vina Roblee
 97 D C Shaw
 John Warren
 100 Neal Sawyer
 Clay St
 109 T A Hilton
 115 C I Fonda
 120 A Wickes
 121 W E Hodgman
 126 Alpha Boyden
 133 C S Vincent
 136 A C Sears
 143 F E Abramson
 144 Mrs Mary Straight
 Jackson St
 155 Chas Ross
 160 J B Voorheis
 165 Mrs L D Halsted
 166 H J Woodward
 176 T Eggleston
 186 H A Cocks & R A Hall
 191 J N Neal
 Walnut St
 199 Mrs Clara A Coombs
 200 E R Root
 208 O D Chapman
 211 F W Moore
 W G Moore
 214 B L VanAken
 219 Edw Eberhard
 224 J C White
 225 R J Hamilton
 232 F E Morgan
 Fremont St
 241 L W Arnold
 242 Wm Cummings
 251 Milo Odren
 254 Jas Carleton
 260 G A Thurston
 263 J N Rankin
 264 Frank L Horton
 269 H C Bailey
 270 Mrs Charlotte Parker
 273 R R Bailey
 274 L L Holdridge
 281 J C Gamby
 282 C W Mannerow
 285 Jas Nelson
 290 Mrs Frances Kibbe
 293 O S Harshbarger
 299 T A Lockwood
 300 Mrs Rose Latta
 Polk St
 310 Wm Powderly
 311 Wm Gamby
 318 Jas H Waters
 321 Hiram Young
 322 J Kavanagh
 Franklin School
 341 John Brayton

PECKHAM

- 17 Starr Parrish
 18 H H Flandermeyer
 23 Jay H VanAken
 24 J H VanAken
 27 Chas Trotter
 Clay St
 56 F A Brown
 67 C Vroom
 68 S A Twist
 71 N A Angel
 74 C A Newman
 80 C S Stuart
 81 C R Russell
 83 Albert Pridock
 84 O C Griffin
 112
 Jackson St
 118 P A Outwater
 123 Geo F Rarden
 127 T F Ewing
 128 C Crane
 136 M P Kinsman
 137

PELTON AVE

- 15 Jerusha Knapp
 16 Bridget Hickey
 25 H P Johnson
 26 Frank Brady
 29 Mrs Harriet Wiler
 30 Jay H Sherman
 31 John Williams
 43 Carl Mannerow
 69 Edgar Sparks

PERKINS

- 10 C H Clapp
 16 C R Warford
 17 Mrs Julia Fairbanks
 21 Geo Bitz
 24 E E Bennett
 A E Nachbauer
 27 J L Bitz
 31 Jay Cook
 32 J C Dubendorf
 38 Geo C Joslin
 39 Ira Zirn
 43 George Steward
 49 Chas Herendeen
 88 A E Balcom
 99 Clyde M Sattison
 102 James Zerba
 105 Mrs Lillie Jackson
 106 Jos W Bronson
 114 Wm Stewart
 115 Mrs Harriet Kaiser
 122 Hart Nichols
 123 Edward Gifford
 126 A B Cleveland
 129 Free Meth Church
 132 D Sands
 139 Erwin Weller

142 Wm Manwarren
 145 E Baker
 148 H W Sutton
 155 Ory Odren
 162 L Mickle
 163 Jos Palmatier
 169 Ralph Holbrook
 172 H Hudson
 176 Alvin Moffitt
 177 V R Bevier *
 183 Allen Corson
 194 M F Campbell
 195 Mrs Sarah Tift
 199 Mrs Pearl Conklin
 200 Frank Hurley
 214 Mrs Rachel Newhouse
 236 Barney Smith
 237 Jas S Hughey
 240 Geo D June
 241 Jacob Helmic
 250 Gilbert Harpham

PIERCE—EAST

19 H C Whitley
 28 Mrs W H Compton
 29 Mrs H Brodhead
 30 W E Hunt
 40 N A Reynolds
 43 Mrs Adaline Diener
 N Hudson St
 59 Orlando Weller
 63 Edgar Fillmore
 67 Frank I Post
 70 J E Jones
 77 E S Taylor
 80 Frank H Coombs
 83 Jay Shedd
 84 E A Miner
 90 Mrs Martha Buck
 93 G S Allen
 N Jefferson St
 100 Fred Elston
 101 J N Parker
 111

PIERCE—WEST

19 Mrs Harriet Peters
 25 Collins Wendell
 26 L C Coller
 29 E P Feller
 30 J D Payne *
 36 F A Hibbard
 41 C J Stuling
 44 W S Chandler
 Martin Jordan

PIERSON

32 J H Montague
 33 S M Teachout
 Harrison St
 41 Lee Jepson
 45 Robt Oxenham
 51 Bert M Hath

55 David Sullivan
 56 B M Fletcher
 Taylor St
 59 John Cunningham
 65 Mrs Jane Cunningham
 74 Jas K Tucker
 Henry St
 77 Wm Jackson
 87 D B Crapo
 91 E C Hunt
 94 John Phibbs
 Williams St
 97 Mrs Elizabeth Lauer
 105 Geo Jackwiak
 109 M L D Hickey
 113 Samuel F Smith
 125 O J Lewis

POLK—NORTH

17 M S Andrews
 21 T M Grundy
 22 E W Little
 27 Mrs Robt Long
 28 Rev J C Robinson
 33 M J Gowdy
 34 Andrew Flickinger
 39 J and W O'Mara
 Henry St
 54 Nelson E Burghduff
 61 Milo Shippy
 66 Carl Prief
 71 Ben Filkins
 73 H E Withington
 74 J S Burkholder
 82 C E Hartley
 83 Mrs Wealthy Nickels
 Charles St
 84 A Post
 86 A D Morrison
 90 Mrs Adelle Sanders
 A W Buck
 101 Hope Carpenter
 Waterman Ave
 109 Linus Fautrot
 113 C E Fanning
 119 L L Hawley
 122 Ed Hinkle
 156 Geo Weeden

POLK—SOUTH

18 Clifford Potts
 20 Roy VanSchoick
 22 Geo W Peters
 51 Edgar Berry

RACE

11 C Visel
 15 A Visel
 16 John Deuser, Jr
 19 Frank Kubock
 22 E Pomrañke
 25 C W Chapman
 26 Mrs Mary Toner

34 Mrs J Woodmaster
 35 John Dawson
 42 A J Teachout
 43 Jas Wellington
 49 Mrs Mary Messick
 A G Jones
 50 Frank McEgan
 57 John Maloney
 Jackson St
 63 Peter Shand
 73 Coombs "B" mill
 86 A C Tuers
 90 Peter Y Lake
 167 Calkins & Son
 214 Albert Lake
 215 Wm R Brown
 230 D C Allen

RAILROAD—EAST

21 A J Parsons
 27 F B Price
 39 Stephen Zeller
 45 Arthur Kinney
 49 Mrs Fannie E Brown
 59 Mrs Mary Maynard
 S Jefferson St
 93 John L Morgan
 97
 99 W Price
 107 A Pender
 125 Pender Cider Mill
 139 A Nachbauer
 145 Mrs Maria Hurst
 161
 173 Leon Clark
 189 Orrin Lewis
 193 Walter Urban

RAILROAD—WEST

40 Geo Bevard
 46 Oscar F Bernholz

RAILROAD—SOUTH

15 Geo Mosher
 19 Fred Grosse
 21 Mrs Anna Green
 25 S Sorskie
 29 E L Butterworth

RIVER

40 I Clair
 Ransom Munson
 44 Joseph Zooski
 48 Cornelius Finney
 54 A Tompkins
 60 Scott Morris

SHERIDAN

22 A D Ralph
 23 G Burandt
 27 Mrs J Burandt
 28 Frank Micklatcher
 32 Delbert Baker
 38 F E Bennett

SHERMAN

- 10 Chas Morensin
16 Jesse L Waldron
26 Darius Cary
32 Frank Inde
33 J F Button
36 Gus Smithpeter
39 R S Brown

SMITH

- 24 Geo Turner
28 Wm W Norris
35 D Immel
42 R S Biddle
50
62 Mrs S Hoover
63 M T Edmonds
66 Sherman Havens
75 F L Cook
78 M C Warner
118 A and H Bowdish
278 Jesse Larr
292 Geo Manzer

SPRAGUE-NORTH

- 22 Robt Smith
50 Geo Mance

SPRAGUE-North (2)

- 17 Jack Manzer
18 E E Smith
20 H Draper

SPRAGUE-SOUTH

- 45 D E Weage
51 Arthur Buck
59 Elmer Reed
67 J H Sackett
70 Geo Potter
121 Jas T Burns
241 M E Wattles
244 Jos W Haskins

STATE-EAST

- John M Weidler
Burton Thompson
Mrs B F Clzbe
State Public School

STATE-WEST

- P W Haynes
W A Parshall
Wm Hurst
Benj Stockdale
Alfred Sargent
Lorenzo Farwell

TAYLOR

- 12 H A Close
N Monroe St
Grand St
83 Wm A Benjamin
84 Mrs Jennie Wirley
85 J F Laura

- 88 Mrs May Myers
93 Lane Brown
99
101 Herbert F Lee
N Clay St
137 E O'Shaughnessy
144 Chas Chase
147 P O'Shaughnessy
148 Clyde Thompson
154 Fenn B Archer
157
162 Otto H Rannth

TIBBITS

- 12 Albert Myers
16
17 J C Obrest
28 Wm W Poole
38 Herschel D Nichols

WALNUT

- 6
8
W Pearl St
63 Austin Holland
79 Wm R Myers
85 L A Sanford
86 Delta Drinkwater
92 E Norton
Mrs Barbara Myers
93 L H Fellers
100 Alfred Copenhaver
101 Frank Stokes
104 Wm P Cook
109 Mrs Fred C Myers
110 F Waldron
115 Mrs Margaret Condon
123 C F Sumner
134 A Vandenburg
138 A A Gilbert
144 A L Buck
148 Burt A Hoover
151 Albert Bates
152 Henry Harbaugh
155 Geo Drinkwater
158 Arthur Vanes
161 Jas Steffaniak

WASHINGTON-EAST

- 17 Mrs M Belle Gould
18 Jas B Crozier
28 Bert Lockwood
34 Jay Grove
38 Dick Whitehead
Hudson St
48 J C Maxon
51 Mrs Ruth Fortner
Mark Powelson
55 Chas E Arnold
56 Dr Griffith
62 Jos A Conklin
67 W H Alden
68 Mrs Elizabeth Stowe

- 74 J F Hiatt
Jefferson St
92 Mrs Ella B Smith
95 Ben Estlow
98 Chas Wilson
99 G W Worden
105 W H Burch
106 Col Marquette
112 Nelson Hall
113 Jas McDonald
120 Mrs Ella Fitzpatrick
121 A W Fonda
125 C P Conklin
128 E A Brink
133 H W Bagley
136 F R Drury
143 Lewis V Johnson
144 Elwin E Funk
151 S O Morgan
154 Chas A Parker
157 L H Edgerton
160 Earl Myers
163 Geo Quackenbush
166 J A Ferguson
169
172 Harris & Ball
175 C F Howe
180 Dennis Clark
181 Mrs Maggie Benjamin
186 G W Jeffers
189 Wm B Wilcox
192 Wm E Hilborn
198 Mrs Hattie Mott
199
204 Mrs R B Edmonds
J S Steele
Elm St

- 219
220 Ira E Green
221 A D George
229 J C Magley
235 Mrs M E Skinner
241 W J Pixley
247 W H Firth
252 L Coffman
253 Mrs A K Golden
257 EA Weage
258 H C Mead
263 J T Goodman
284 Adna Loomis
304 Francis Burns
316 Ray Stetler
328 A A Stetler
336 Ada Tuers
340 John G Sevey

WASHINGTON-WEST

- 18 L H Warren
19 F H Miner
21 Mrs Ella Robinson
22 C J Harris
25 Chas E Griffin

W Washington, Cont'd

- 33 Fred K Allen
S Monroe St
49 L H Gripman
Mark Dunham
55 Hugh W Randolph
59 Vern I Treat
60 D B Vincent
66 L E Pitcher
67 S I Treat
68 Mrs Alma Cunningham
72 B S Nichols
73 Wallace E Wright
77 W F Lindley
78 H A Wolcott
86 Clyde W Potter

WATERMAN AVE

- 13 Mrs F C Howe
19 J R Lucas
20
25 Chas H Smith
26 Henry Firth
28 Wm W Inghram
36 Mrs Catherine Holt
N Clay St
65 Geo W Payne
66 J Chadsey
71
72 O H Herrick
77 Wm Abbott

- 78 S D Long
85 Mrs Sarah E Cosper
Pierson St
86 A N Sweet
94 F W Holt
101 G F Cure
102 H P Eldridge
109 Mrs Betsey Angevine
110 I L Randolph
112 Mrs B Maunerow
113 Joseph Hickey
114 C R Doty
128 Geo McArthur
Orchard St
132 Geo D White
134 S V Evans
135 Frank Osborn
138 Lewis Burch
139 Harlow Sorter
142 O E Joslyn
144 Harry C Angevine
146 W Potter
N Fremont St
157 Mrs Nancy Smith
158 Tony VanDeusen
159 Lyman Grove
160 Edw Prestige
161 Wm L Holmes
164 J Czar Cook
165 Geo Fox
168 Chas J Covey
169 Chas McNall
170 Rome Castle

- 174 Mrs Permelia Bullock
175 C S Hutchinson
176 J N Soper

WILLIAMS

- 15 Mrs Anna Condon
19 Dick Turner
23 O A Rifenburg
24 Mrs Maud Buck
28 O A Turner
40 W J Warren

WHITEN AVE

- 25 W T Spooner
26 N Shenefield
30 F Wood
36 Delmer Whitcomb

WRIGHT

- 35 Chas Teall
66 Otis A Lossing
76 J H Jagger
77 D C Harner
86 Mrs Viola Maxson
96 Frank Smith
100 G W Robinett
103 J N Doty
109 Wm H Birch
110 D Davis
112 Mrs Orvilla Whalen
125 John Rosacrants
140 Jas Madenstock
141 Zach Foust

DISTANCES AND FARES FROM COLDWATER.

	DISTANCE	FARE		DISTANCE	FARE
Adrian.....	56	\$ 1 12	Kalamazoo.....	72	1 39
Ann Arbor.....	83	1 86	Lansing.....	78	2 01
Battle Creek.....	65	1 53	Los Angeles.....	2420	66 25
Boston.....	884	18 40	Milwaukee.....	241	6 30
Bronson.....	11	22	New Orleans.....	1078	26 75
Buffalo.....	385	8 25	New York City.....	825	16 87
Burr Oak.....	17	35	Niagara Falls.....	407	8 80
Chicago.....	155	3 75	Petoskey.....	299	7 38
Cincinnati.....	290	5 20	Quincy.....	6	13
Cleveland.....	202	4 00	Reading.....	32	73
Denver.....	1238	32 40	St. Louis.....	408	10 53
Detroit.....	130	2 30	St. Paul.....	565	13 25
Elkhart.....	53	1 25	Salt Lake City.....	1714	46 25
Fort Wayne.....	94	2 35	San Francisco.....	2510	66 25
Grand Rapids.....	130	2 61	Sturgis.....	23	48
Hillsdale.....	23	45	Toledo.....	89	1 85
Jackson.....	44	1 09	Washington.....	820	15 00
Jonesville.....	18	36	White Pigeon.....	35	71

CLASSIFIED DIRECTORY.

NOTE.—This list is intended to include only those who are in business for themselves in a more or less independent way.

<p>Abstracts of Title W E Hodgman</p> <p>Agricultural Implements G W Harding & Son Reed & Johnson</p> <p>Architects E B Saxton Geo Ball</p> <p>Attorneys M S Andrews Barlow & Barlow Campbell & Johnson Champion & Champion H C Clark W G Cowell C F Howe L F Humphrey C N Legg H C Loveridge F E Morgan F D Newberry Palmer & Palmer N A Reynolds J B Shipman R G Swaffield</p> <p>Auctioneers C F Sumner</p> <p>Bakeries Cleo Arnold G A Smith C J Stulting</p> <p>Banks Branch County Savings Coldwater National Southern Michigan Nat'l</p> <p>Barber Shops W A Benjamin C R Doty Fish & Beers Fox & Stevenson Homer Bunnell Harbaugh & Taschner John Maynard J Raymond D E Sanford Taschner & VanSchoick Turner & Son</p>	<p>Bicycles and Repairs Doerr & Sherwood V L Nettleton & Co Hunt & Wicker W J Sweet</p> <p>Bill Posters J T Jackson</p> <p>Blacksmith Shops Barnard & Weller Dustman & Akenhead Edgerton & Chadsey John Laura Swaffield & Hibbard A J Teachout</p> <p>Boarding Houses Cameron Beard W Kemp Jerusha Knapp Mrs Emma Mix Mrs M E Olney Mrs C E Rouse Mrs J E Shelp Mrs Margaret Myers Mrs Ophelia M York</p> <p>Books and Stationery Carrie Eggleston Fox & Tyler F J Reed</p> <p>Boots and Shoes Wm Clark H H Flandermeyer T A Hilton E D Luedders Moore & Son</p> <p>Breweries Benedict Doll</p> <p>Building Movers Cornelius Finney</p> <p>Candy Stores Cotsonis Bros Pechorell Bros H Re</p> <p>Carriages and Harness G W Harding & Son W H Schmedien</p>	<p>Carriage Trimming Albert Eggleston H A Hawes</p> <p>Carpenters Roy Angevine Delbert Baker Frank Bedell E R Beers C F Bennett John Boyer H Bowdish F A Brown C H Brown Chas Brown D A Buck J Czar Cook Jay Cook C J Covey J H Crosier D B Crapo Homer Draper Don Farwell Wm Fleming Geo Forester J A Dunham F J Giddings O C Griffin Jay Grove Milton Hagerman C A Hicks Frank Holt Homer Holt Geo W Howard F R Howard J S Hughey Geo Jackson Andrew Johnson F B Kennedy H J Knepp D R Knowles S O Larrabee W O Larrabee O J Lewis H R Miller E A Miner J N Newell F G Norris Frank Norton J C Magley Wm H McClave H H Musser Geo H Phinney</p>
--	--	---

Carpenters, Cont'd

D S Phinney
 C L Pitcher
 W W Preston
 J M Radabaugh
 O H Raonh
 G W Robinett
 T H B Ruthrauff
 J H Sackett
 C C Staffeldt
 Jay Shedd
 A A Sherman
 Jay H Sherman
 Chas Smith
 Earl E Smith
 Chas H Smith
 Chas E Sorter
 E R Swift
 R J Thacher
 C R Thompson
 Frank Tuckey
 Cassius Vandenburg
 C W VanDerstine
 T E Walker
 W G Webber
 D W Weldy
 Geo D White
 Jas Zerba

Cement Walk Builders

Frank Foust
 J A Hankis
 A J Hanna
 G W Peters
 A Raymond
 A N Sweet

Chiropidists

Mrs Clara Fiske

Cigar Factories

C W Chapman
 M Dawson
 F T Eddy
 Gattsch & Co
 J W Hurley
 Bernard Lilly
 W S Lipps
 C A Parker
 J D Payne
 A J Pierce
 O'Shaughnessy Bros
 E H Williams

Clothing

T A Hilton
 L Sloman
 Wickes & Wickes
 Yesner Clothing Co

Coal

C D Cogshall
 Gas Company

H B George
 W T Lowry
 Andrew Pender
 D B Speaker Co

Dairymen

John M Barnes
 S V Evans
 O G Kellogg
 Bert H Lucas
 Neal & Angevine

Dentists

Dr R C Davis
 Dr B R Ferguson
 Dr G S Hadley
 Dr R E Patterson

Draymen

Baker & Smith
 Melvin Campbell
 Daniel Cary
 Dor Cary
 Martin Cook
 Geo Hopkins
 Zach Foust
 J J Hickey
 John Lucas
 Wm R Myers
 Adam Sattison
 N E Shenefield
 E Shenefield
 Duane Taylor

Dressmakers

Mrs Emma Bailey
 Mrs Orrie Bisbee
 Jennie B Cochran
 Mrs J H Conklin
 Ella E Daugherty
 Mrs Libbie Erdle
 May E Faurot
 Mrs Ellen J Foster
 Mamie Geisel
 Nellie Gilbert
 Tilla Hildebrand
 Mrs H Husted
 Mrs J H Jagger
 Nellie E Jones
 Alice O Kelsey
 Mrs C C Keyes
 Mrs C Lindley
 Iva Norton
 Mrs Mary Peck
 Mrs Flora Perry
 Lottie Riggs
 Mrs Vina Roblee
 Mrs J R Skutt
 Mrs Ann Smith
 Mary A Sullivan
 Rose A Woolf
 Mrs Lena L Youngs

Drugs & Groceries

E R Clarke & Co
 Dorrance Drug Co
 Fox & Tyler
 N E Roby

Dry Goods

J B Branch & Co
 W H McCort
 P A Shepard
 Woodward & Son

Dye Works

J C Mannerow

Electricians

A D George

Factories & Mills

Ball Bros
 Burial Device Co
 A F Chandler
 Champion Brass Works
 Calkins & Son Co
 Coldwater Creamery
 Coldwater Cooperage Co
 Coombs Milling Co
 H B George
 Heilenberg & Son
 Loring Machine Shop
 A J Loomis
 Pratt Mfg Co
 Regal Gas Engine Co
 Specialty Mfg Co
 F Stokes
 Tappan Shoe Mfg Co
 Thus Iron Foundry
 Visel & Conover
 Wolverine Cement Co

Florists

VanAken Bros
 David Vogt

Flour & Feed

Coombs Milling Co
 Perry & Co
 D B Speaker Co

Furniture

J M Crocker
 O J Deabler

Groceries

Ball & Harris
 Oscar Bernholz
 Calkins & Burch
 Carrol Bros
 Corless Bros
 Collins & Lockwood
 Fairbanks & Fonda
 B E Hall
 J A Harris

Heimbach & Tracy
G A Kemp & Son
Miller & Howard
Miles Supply Co
J L Morgan
Olmsted & Holmes
Schrontz & Blackmar
F B Walters

Hairdressers

Mrs A M Moffit
Mrs Ida Wilcox

Hardware

D C Allen & Co
Chandler & Lee
Kerr Bros
V L Nettleton & Co

Harness

B S Nichols
A W Pixley
W M Roberson

Heating Apparatus

M L Longtin

Hotels

Arlington
Farmers' Home
Library Park
Sterling
Southern Michigan
Union House

Ice

Clizbe & Fletcher

Insurance Agents

D M Baker
C W Bennett
Cordala R Doty
B M Fellows
Mrs Agnes Gibson
C F Howe
Henry Hughes
Geo H Lake
W T Lowry
F E Lyon
J H Montague
J D Mosher
F B Rowley
W A Staffeldt
A G Stevens
J H D Warren & Co
F N Williams

Jewelers

F H Bassett
Bassett & Son
F A Burt
O D Chapman
Parrish & Co
H C Simons & Co

Job Printing

W C Bailey
Conover Eng & Ptg Co
G E Kleindinst
Newspaper offices
Western Printing Co

Junk Buyers

S I Treat & Sons

Laundries

Lee Poy
A B Walker

Livery and Feed Stables

Bidwell & Taylor
Fenton Flint
L H Gripman
Hart & Grice
Hurst & Harding
Lake & Odren
E Shoecraft
VanAken Bros

Lumber Yards

Legg Lumber Co
Pollock & Son

Machine Shops

Sanford Loring

Masons

J Q Anderson
C L Ball
Bert Ball
Chas Blake
A J Clearwater
G F Collard
Geo F Cole
John Fitzpatrick
A J Hanna
M L D Hickey
J W Jordan
M J Jordan
John Mawhood
Hiram McNaill
J T Miller
Ernest Moser
Leander Nichols
Willit Potter
Wiley Putnam
Geo A Raymond
Clarence Raymond
Robert Smith
Barney Smith
J N Soper
J J Stevens
S W Vincent
Griffin Wilcox
H W Wood
Lewis Zirn

Medicine Mfrs

Mrs S B Kitchel
W J Roberts
Dr Warner Med Co

Millinery

Mrs W A Blye
Branch & Co
Mrs Lorena A Harris
Mrs F J Richardson
Mrs J Strickland

Monuments

Ivan W Dorsey
Ewing Monument Works

Musical Instruments

L C Collier
E R Crandall
Elizabeth Grove
F B Kennedy
Neil Merrill
Isabel Morgan
E L Shepard

Music Teachers

Bertha Bassett
Mrs R A Battershall
Mrs H B Cate
E R Crandall
Elizabeth Grove
Mrs Satie Kelso
G W Klock
Annie L Milnes
Kathleen Pratt
Mrs Allen Pratt

Newspapers

Courier
Reporter
Star
Sun

Novelty Stores

C B Pennock & Co
C E Wise
What Not Store

Nurses

Mrs Olive Abbott
Mrs R J Andrews
Mrs Sarah T Bisbee
Mrs Mattie Bosserman
Mrs Mary Burt
Charlotte W Curtis
Mrs Julia Faude
Catherine E Hayes
Mrs Mary C Hilton
Mrs Hattie Nicholson
Mrs Lole J Olmsted
Mrs Madelyn Stuart

Opticians

Lymon Green
Dr O Waters

Painters, Paperhangers

O A Bailey
 Floyd A Bailey
 A E Balcom
 M E Bates
 O L Carpenter
 Adna Chase
 C C Crawford
 W G Crippen
 F J Dart
 V A Donnelly
 J R Downs
 G W Everett
 L J Filley
 W H Firth
 Linus Faurot
 Chas Frost
 Henry Geisel
 A W Hugunin
 E C Hunt
 Martin Lilly
 W F Lindley
 Geo W Manee
 J L Manee
 A M Moffitt
 H W Nichols
 Perry Outwater
 G A Pitcher
 W H Payne
 Robt Preston
 Chas Pray
 S Richardson
 A B Prouty
 W E Rupright
 W W Scott
 Edwin Rice
 Roy Ritter
 J R Skutt
 W C Smith
 E R Stillman
 Dan L Stone
 Geralvin Swift
 Charles Teall
 R B Tripp
 Adelbert Vandenburg
 Andrew Vandenburg
 H A Wolcott
 J L Worden
 E C Whitehead

Photographers

A G Gowdy
 C A Newman
 C R Osborn

Physicians

Dr N Baldwin
 Dr S H Clizbe
 Dr V H de Somoskeoy
 Dr Geo Ferguson
 Dr Carrie Freeman
 Dr E F Gamble

Dr W A Griffith
 Dr H A Grube
 Dr A G Holbrook
 Dr F G Legg
 Dr S Schultz
 Dr E E Schwartz
 Dr F W Stewart
 Dr L A Warsabo
 Dr O Waters
 Dr W Wilson
 Dr D H Wood

Piano Tuners

F C Coller
 G W Klock

Plumbing

Thos Cecil
 C D Cogshall
 C H Cudney & Co
 Mansell & Kappler
 Peter Sandt

Real Estate Agents

Bennett & Hildebrand
 Knauss & Hunt
 Luedders & Hungerford
 Montague & Green
 Wallace E Wright

Restaurants

Geo D Barber
 Mrs Orrie Hanley
 G A Smith
 C J Stulting

Saloons

Bier Bros
 L E Bolster
 Chas Cahill
 C H Gage
 Emery Haynes
 J W Hurley
 Martin Perrin
 Ray Sillick
 L H Warren
 Frank Woodruff

Scavengers

Isaac Clair
 Jack Manzer

Second Hand Stores

G J Myers
 C F Sumner

Shoe Shops

C E Blood
 Geo Clegg
 C S Faxon
 J H Jagger
 O E Joslin
 C W Mannerow & Son
 E J Pare

Sign Painters

T H Bowerman
 L F Haight
 L W Vicory & Son

Tailor Shops

L H Dell
 E Drobyk
 A Eisen
 C Ross
 W Sharp
 F J Sitter
 Mrs Elizabeth Stevens

Undertakers

O J Deabler
 C J Harris & Co

Upholsterers

Bassett & Ryder
 Hill & Chaplin

Veterinarians

Dr C C Mix
 Dr L Peterson

Wagon Makers

E S Taylor

And they all like to trade with

PARRISH & CO.

when they need anything in the

Watch or Jewelry line.

CIVIL, CHURCH AND SOCIETY OFFICERS.

CITY OFFICERS

Mayor—Gerald E Kleindinst
Clerk—Wm H King
Treasurer—H R Saunders
Marshal—Geo W Payne
Deputy Marshal—G A Pitcher
City Engineer—Ezra Shoecraft, Jr
City Attorney—C C Johnson
Health Officer—F W Stewart
City Physician—V H de Somoskey
Board of Public Works—Geo H Phinney, A A Sherman, T J Nixon, W S Lockwood, P H Sweeney
Superintendent—W H Friedrich
Members Board of Education—First Ward, D H Wood, J M Crocker; Second Ward, G S Hadley, F G Legg; Third Ward, Chas Sherwood, M W Wimer; Fourth Ward, C C Johnson, Chas Ross
Aldermen—First Ward, Frank Treat, J H Sackett; Second Ward, W C Bailey, Thos E Walker; Third Ward, Wm J Sweet, Ezra Shoecraft; Fourth Ward, B. L Van Aken, F B Rowley
Supervisors—First Ward, J R Dickey; Second Ward, A G Stevens; Third Ward, W T Lowry; Fourth Ward, F A Brown
Justices of the Peace—C N Legg, W A Blye, J H Montague

COUNTY OFFICERS

Judge of Probate—Frank B Reynolds
Probate Register—Lela Simons
Sheriff—John Hardenbrook
Under Sheriff—Alphonso Tyler
County Clerk—Henry E Straight
Deputies—Clara E Hiesrodt, W E Hodgman
Register of Deeds—Chas F Carpenter
Deputy—Burr Osborn
County Treasurer—F F Shaffmaster
Prosecuting Attorney—W G Cowell
Circuit Court Commissioners—Orrin M Bowen, Chas F Howe
Surveyor—Chas Hamilton
Coroners—Bert L Zaver, Joseph H Montague
Drain Commissioner—D E Weage
Commissioner of Schools—Jas Swain

CHURCHES

Methodist Church

Pastor—Rev F A Chapman
Stewards—C E Tracy, Starr Akenhead, M I Coffman, G W Collins, C B Schrontz, W C Bailey, R R Kinney, Thos Cecil, F I Post, R R Bailey, W D Tripp, W E Tompkins, J S Evans
Trustees—F B Reynolds, D S Greenamyer, M E Bates, E A Moore, G P Barnard, C L Ball, C D Cogshall, F E Calkins, Dr F W Stewart
Recording Secretary—W C Bailey
Financial Secretary—A L Heimbach
Supt of Sunday-school—G W Collins

Presbyterian Church

Pastor—Rev Willis L Gelston
Board of Trustees—Moderator, W S Hawley; clerk, A G Holbrook; treasurer, B S Spofford; C P Conklin, W H Schmedlen, C H Newell
Supt of Sunday-school—C M Perry

Baptist Church

Pastor—Rev M A Graybiel (resigned)
Clerk—Everett Collins
Treasurer—W H Simons
Trustees—Z G Osborn, T A Hilton, Eli Ball, C T Yapp, Dr F G Legg, W H Simons
Deacons—H B George, Dr Geo Ferguson, N A Angel, H C Simons, E A Duntun, C T Yapp
Supt of Sunday-school—H B George

St. Mark's Episcopal Church

Rector—Rev Herbert Sowerby
Vestrymen—Warden, Alfred Milnes; secretary, H C Loveridge; treasurer, E R Root; H P Woodward, C A Pollock, M G Clarke
Supt of Sunday-school—Rev Herbert Sowerby

Free Methodist Church

Pastor—Rev F P Russell
Trustees—Jos Palmatier, S Zeller, Jas S Hughey, Mrs Fred Sutter
Steward—Mrs Lydia Thornton
Sunday-school Supt—Mrs Sarah Tift
Class Leader—Mrs J Palmatier

Wesleyan Methodist Church

Pastor—Rev E T Gray
 Class Leader—S O Larrabee
 Supt of Sunday-school—Mrs Etta R Gray
 Steward—M C Warner

St Paul's Lutheran Church

Pastor—Rev O A Stamm
 Trustees—Henry Dreyer, E D Luedders, Herman H Carls
 Vestrymen—Wm Holz, August Heltenberg
 Secretary—Chas Rapp
 Treasurer—Herman Carls
 Sunday-school Supt—Rev O A Stamm

St Charles' Catholic Church

Rector—Rev Dennis A Hayes
 Church Committee—Douglas Ward, C E Faas, John Auten, Peter Sandt, Patrick Bishop
 Sunday-school Directors—The rector, Margurite Maloney, Joseph Deuser, Omer Heenan, Mrs J Laura, Josie Keeley Kathleen Maloney
 Organist—Mrs Eugene Alt

Cutter Avenue Chapel Association

President—H P Woodward
 Vice President—W C Bailey
 Secretary—Florence Luce
 Treasurer—Mrs C H Brown
 Supt of Sunday-school—Percy Howe

Assembly, Undenominational

Services conducted by Dr Wilson

Y M C A

General Secretary—E L Moore
 President—Frank I Post
 Vice President—F B Reynolds
 Treasurer—C M Perry
 Secretary—L A Hutchins
 Board of Directors—The officers and
 Dr F G Legg, C T Yapp, C D Cogshall, W H Simons, Geo W Collins,
 Dr A G Holbrook, E R Root, R K Eldridge, Dr S Schultz

Woman's Auxiliary

President—Edith Holbrook
 Vice Presidents—Mrs A B Walker, Mrs L J Gripman, Mrs L Sloman, Mrs E A Moore
 Secretary—Mrs C H Brown
 Treasurer—Mrs F I Post

King's Daughters

Leader—Mrs L A Warsabo
 Vice Leader—Mrs Belle Johnson
 Secretary—Mrs Martha J White
 Treasurer—Mrs W H Adams

Humane Society

President—T A Hilton
 Secretary—Otto E Luedders
 Treasurer—M W Wimer
 1st Vice President—H C Loveridge
 2d Vice President—Dr W Wilson
 Vice Presidents—First Ward, Rev H P Collin; Third Ward, C W Bennett; Fourth Ward, T A Hilton
 Directors—Rev H P Collin, Dr W Wilson, H C Loveridge, W H Wieand, Otto E Luedders

W C T U

President—Mrs Etta Gray
 Vice Presidents—Mrs Sarah L Jeffers, Mrs B S Nichols, Mrs F R Drury
 Corresponding Secretary—Mrs Harriet Crippen
 Recording Sec'y—Mrs Eurette A Keyes
 Treasurer—Mrs Adella C Knapp

MASONIC**Tyre Lodge No 18**

Worshipful Master—G E Kleindinst
 Senior Warden—H A Close
 Junior Warden—W H Simons
 Treasurer—B F Rolph
 Secretary—C D Sutton
 Tyler—R V Eligh
 Senior Deacon—F E Fulkerson
 Junior Deacon—M J VanAken
 Stewards—Ira Mix, Otto Short

Temple Chapter No 21

High Priest—H A Close
 King—C E Wise
 Scribe—W H Simons
 Treasurer—B L VanAken
 Secretary—G A Nichols
 Captain of Host—E A Brown
 Principal Sojourner—B F Rolph
 Royal Arch Captain—O Waters
 Master of 3d Veil—L E Lockwood
 Master of 2d Veil—G H Phinney
 Master of 1st Veil—Ira Mix
 Sentinel—A R Grove

Mt Moriah Council No 6, Royal and Select Masters

Thrice Illustrious Master—Wm H Simons
 Deputy Master—C A Conover
 Principal Conductor of the Work—C N Legg
 Treasurer—Wm H Schmedlen
 Recorder—G M Dumond
 Captain of the Guard—M A Graybiel
 Conductor of the Council—B F Rolph
 Grand Steward & Sentinel—E A Brown
 Sentinel—A R Grove

**Jacobs Commandery No 10, Knights
Templar**

Eminent Commander—C E Wise
 Generalissimo—A E Pierce
 Captain General—F J Dart
 Prelate—H B George
 Senior Warden—E A Brown
 Junior Warden—F B Atwater
 Treasurer—H A Close
 Recorder—B F Rolph
 Standard Bearer—G E Kleindinst
 Sword Bearer—L E Lockwood
 Warder—C G Moore
 Sentinel—A R Grove

Eastern Star Chapter No 1

Worthy Matron—Mrs Cora Brown
 Worthy Patron—Henry B George
 Associate Matron—Miss Josephine
 Nelson
 Secretary—Mrs Ella M Culver
 Treasurer—Mrs Emma George
 Conductress—Mrs Addie Tuttle
 Associate Conductress—Mrs Charlotte
 Dunks
 Adah—Miss Mae Fetterly
 Ruth—Mrs Jessie Stansell
 Esther—Mrs Donna VanAken
 Martha—Miss Adell Woolf
 Electa—Mrs Stella Pierce
 Warder—Mrs Mary Malarney
 Sentinel—Dwight Bolster
 Chaplain—Mrs Ida G Fox
 Pianist—Mrs Emma Howe
 Marshal—Mrs Anna Stokes

I O O F**Coldwater Lodge No 31**

Noble Grand—Fred E Flanders
 Vice Grand—Wm M Jackson
 Permanent Secretary—Jas D Mosher
 Recording Secretary—H E Withington
 Treasurer—A N Brinton

**Daughters of Rebekah, Centennial
Lodge No 22**

Noble Grand—Mrs Mary Skutt
 Vice Grand—Mrs Sarah Trump
 Recording Secretary—Mrs Ida Mix
 Financial Secretary—Mrs Sarah With-
 ington
 Treasurer—Mrs Lizzie Smith

A O U W**Coldwater Lodge No 62**

Master Workman—I R Pratt
 Foreman—L A Warsabo
 Overseer—C L Ball

Recorder and Financier—H C Bailey
 Receiver—M F Smith
 Guide—B C Ball
 Watchman—C W Allen
 Medical Examiner—Dr L A Warsabo

Degree of Honor, Dorcas Lodge No 3

Past Chief of Honor—Mrs Nellie Tay-
 lor
 Chief of Honor—Mrs Mary Skutt
 Lady of Honor—Mrs Sarah Withing-
 ton
 Chief of Ceremonies—Miss Hattie
 Harris
 Recorder—Miss Blanche Grice
 Financier—Mrs Amy L Crandall
 Receiver—Mrs Mary Bingham
 Usher—Mrs Emma Lampman
 Inner Watch—Miss Eva Ball
 Outer Watch—Mrs Verona Brown
 Medical Examiner—Dr Gamble
 Pianist—Mrs Cora Humphrey

WOODMEN**Modern Woodmen of America,
Branch Camp No. 1026**

Venerable Consul—Chas F Howe
 Worthy Advisor—E E Bennett
 Banker—Wm M Jackson
 Clerk—Major D Williams
 Escort—Lou J Filley
 Watchman—Afton W Fox
 Sentry—James Burns
 Physicians—Dr O Waters, Dr W A
 Griffith, Dr F W Stewart

**Royal Neighbors, Maple Camp No.
1682**

Past Oracle—Mrs Minnie Seney
 Oracle—Mrs Delilah Walker
 Vice Oracle—Mrs Cora Preston
 Recorder—Mrs Cora Williams
 Receiver—Mrs Sarah Withington
 Chancellor—Mrs Louise Godden
 Marshal—Mrs Hattie Thornton
 Inner Sentinel—Mrs Mary Chivers
 Outer Sentinel—Mrs Susan George
 Pianist—Mrs Blanche Kriser
 Captain—Mrs Minnie Hickey
 Physicians—Dr Waters, Dr Griffith

**Woodmen of the World, Maple Leaf
Camp No. 39**

Consul Commander—A D McQueen
 Adviser Lieutenant—John M Chadsey
 Banker—R V Eligh
 Clerk—R V Eligh
 Escort—Douglas A Ward
 Watchman—J E Doty
 Sentry—Chas Elya

MACCABEES**Knights of the Modern Maccabees,
Coldwater Tent No. 157**

Commander—W J Lossing
 Lieutenant Commander—Lee Jepson
 Record Keeper—G E Kleindinst
 Finance Keeper—B M Fellows
 Chaplain—T H Bowerman
 Physician—Dr Griffith
 Sergeant—J B Smullen
 Master at Arms—Chas Robbins
 1st Master of Guards—O A Bailey
 2d Master of Guards—Grant Smith
 Sentinel—G A Dunham
 Picket—T M Grundy

**Lady Maccabees, Coldwater Hive
No. 138**

Past Com—Mrs Sophronia Husted
 Commander—Mrs Mary E Crippen
 Lieut Commander—Mrs Lutie M Twist
 Record Keeper—Mrs Cora E Brown
 Finance Keeper—Mrs Mary A Maynard
 Chaplain—Mrs Dora Kinsman
 Physician—Dr Samuel Schultz
 Sergeant—Mrs Minnie Grundy
 Mistress at Arms—Mrs Kate Jackson
 Sentinel—Mrs Nettie Quackenbush
 Picket—Mrs Ada Southworth
 Pianist—Miss Gertrude Barber

**Knights of the Maccabees of the
World, Excelsior Tent No 104**

Vice Commander—G E Kleindinst
 Commander—Wm T Stansell
 Lieut Commander—A L Parker
 Record Keeper—L H Fellers
 Finance Keeper—Geo Clegg
 Chaplain—Wilber French
 Sergeant—C A Newman
 Master at Arms—H W Driskell
 First Master of Guards—F W Fish
 Second Master of Guards—Sam Stone
 Picket—C E Jewell
 Sentinel—B R Ferguson
 Physicians—Drs Gamble, Schultz and
 Griffith

**Ladies of the Maccabees of the World
—Excelsior Hive No 33**

Past Commander—Mrs. Susie Sanford
 Commander—Miss R Adell Woolf
 Lieut Commander—Miss Emma Lamp-
 man
 Record Keeper—Mrs Ida Wendell
 Finance Keeper—Mrs Jessie Stansell
 Chaplain—Mrs Evelyn Rockwood
 Physician—Dr E F Gamble
 Sergeant—Mrs Norah Parker
 Mistress at Arms—Mrs Lola Bailey
 Sentinel—Mrs Helena Obrest
 Picket—Miss Hannah Rockwood

**Independent Order of Foresters,
Court Pathfinder No 1979**

Chief Ranger—Frank Evans
 Vice Chief Ranger—Perry Brownell
 Financial Secretary—W S Lockwood
 Recording Secretary—M J VanAken
 Physician—Dr Gamble

**Lady Foresters, Companion Court
Pathfinder No 692**

Past Chief Ranger—Mrs Ida Mansfield
 Chief Ranger—Mrs Florence Cure
 Vice Chief Ranger—Mrs Lillie Coombs
 Recording Secretary—Mrs Susie Bas-
 sett
 Financial Secretary—Mrs Flora Daben-
 dorf
 Treasurer—Mrs Kate Benjamin
 Orator—Mrs Elida Gamble
 Organist—Miss Josephine Nelson
 Senior Woodward—Mrs Mary Willett
 Junior Woodward—Mrs Alice Foote
 Senior Beadle—Mrs Bertha Lake
 Junior Beadle—Mrs Edna VanAken
 Examining Physician—Dr E F Gamble

**Women's Catholic Order of Foresters,
Our Lady of Victory Court No 396**

Chief Ranger—Nellie Keeley
 Vice Chief—Emma Doll
 Recording Secretary—Josie Keeley
 Financial Secretary—Joanna Lilly
 Treasurer—Bertha Sandt
 Conductors—Senior, Anna Pomeranki;
 Junior, Margaret Cunningham
 Sentinels—Inner, Josephine Wood-
 master; Outer, Kate Warren
 Medical Examiner—Dr Grube

**Order of Mutual Protection, Hope
Lodge No 175**

Past President—Robert Fuller
 President—C L Pitcher
 Vice President—Geo Cole
 Secretary—Mrs Mary E Pitcher
 Financial Sec'y—Mrs Mary A Pratt
 Treasurer—A G Holbrook
 Chaplain—Mrs Nellie Raymond
 Guide—Miss Lulu Newton
 Asst Guide—Mrs Otis Spade
 Guardian—Geo-Raymond
 Sentinel—Mrs Melissa Eaton
 Organist—Miss Margaret Monroe

**National Union, Coldwater Council
No 376**

President—J S Evans
 Secretary—A B Hemingway
 Financial Secretary—H C Simons
 Treasurer—C B Schrontz

**National Protective Legion, Crescent
Legion No 412**

Past President—Miss Theda Tompkins
President—Myron F Smith
Vice President—Seymour Seney
Secretary—I R Pratt
Treasurer—Francis Flandermeyer
Conductor—Emma Lampman
Chaplain—Mrs Jennie Allen
Sentinel—Mrs Flora Wilcox
Guard—Mrs Vina Roblee
Degree Master—Mrs Minnie Seney

Royal Arcanum

Regent—C S Vincent
Vice Regent—Louis J Quinnin
Orator—Joe Elliott
Sitting Past Regent—T A Hilton
Secretary—H C Simons
Collector—C A Spaulding
Treasurer—E R Root
Guide—W E Pray
Warden—John Quigley
Sentry—Chas Ross
Trustees—A F Chandler, Wm G Moore
and L Sloman

**Order of Star of Bethlehem, Esther
Lodge No. 62.**

Commander—Mrs Carrie Teachout
Vice Commander—Mrs Eva Hiesrodt
Scribe—Mrs Sarah Withington
Accountant—Mrs Minnie Hickey
Treasurer—Mrs Hattie Thornton
Marshal—Julia Stillman
Chaplain—Mrs Cora Nuchbauer
Inside Sentinel—Jos Stevens
Outside Sentinel—George Allen
Asst. Marshal—Mrs Carrie Miner

**Order of the Star of Bethlehem,
Coldwater Lodge No. 53**

Past Commander—Levi Knepp
Commander—Frank Long
Vice Commander—Mrs Flora Cole
Scribe—R S Biddle
Accountant—Mrs Bessie Biddle
Treasurer—Myers Beard
Chaplain—Mrs Carrie Arnold
Marshal—Mabel Beddo
Inside Sentinel—Mrs Mae Beard
Outside Sentinel—Harry Smith
Legate—Mrs Mae Beard

Historical Society

President—Rev H P Collin
Vice President—W G Cowell
Secretary—H E Straight
Treasurer—M W Wimer
Curator—Jas Swain

**Grand Army of the Republic, But-
terworth Post No 109**

Commander—Hezekiah Sweet
Senior Vice Commander—BK Robbins
Junior Vice Commander—H Timerson
Quartermaster—C W Bennett
Surgeon—John Button
Chaplain—Chas D Cluff
Officer of Day—Henry Firth
Officer of Guard—Steuken Filkins
Adjutant—W A Blye
S M—Geo W Nivison
Q M S—S M Teachout
Color Bearer—Jefferson T Burns

Woman's Relief Corps

President—Mrs Lizzie Smith
Senior Vice—Mrs Cora Nachbauer
Junior Vice—Mrs Lucretia Miller
Treasurer—Mrs Emerett Lipps
Chaplain—Mrs Lucy Pierce
Conductor—Mrs Nora Stevens
Guard—Mrs Mary Messick

Coldwater Light Guard Association

President—C F Bennett
Vice President—Albert Fisk
Secretary—M J Gowdy
Treasurer—G A Thurston
Hall Manager—Mark S Andrews

**Coldwater Light Guard, Company A,
2d Infantry, M N G**

Captain—A J Fisk
First Lieutenant—Mark S Andrews
Second Lieutenant—C F Bennett
Clerk—Carleton Hatch
Treasurer—M J Gowdy

**Ben E Rolph Camp No 22, United
Spanish War Veterans**

Commander—Jay H VanAken
Senior Commander—Chas Culp
Junior Commander—Frank L Earley
Adjutant—Hal S Legg
Quartermaster—J B Smullen
Chaplain—Claude J Potter
Physician—Norman Kimble
Officer of Day—M S Andrews
Officer of Guard—Vern I Treat
Trustees—F D Newberry, E D Legg,
F E Ferguson

Co A, 32d Mich Infantry Association

President—Jay H VanAken
Vice President—Frank L Earley
Secretary and Treasurer—J B Smullen
Historian—Mark S Andrews
Executive Committee—Hal S Legg,
W H King, Vern I Treat

German Benevolent Society

President—Benedict Doll
 Vice President—Geo Kappler
 Secretary—Wm Langohr
 Corresponding Secretary—Fred Kollmorgen
 Treasurer—Chas Faas
 Physician—Dr H A Grube
 Steward—Wm Perk
 Trustees—E D Luedders, H H Flander
 dermeyer, C H Gage, C W Mannerow, August Visel

Commercial Club

President—Dr N Baldwin
 Vice President—Chas Pollock
 Secretary—L E Lockwood
 Directors—C A Conover, F A Hibbard,
 J B Branch, H P Woodward,
 Henry Hunt

Retail Grocers' and Butchers' Ass'n

President—A L Heimbach
 Vice President—H E Blackmar
 Secretary—Harry L Milnes
 Treasurer—Geo W Collins
 Executive Committee—G W Collins,
 Harry L Milnes, F A Fairbanks

Fortnightly Musical Club

President—Mrs Lorene M Dickinson
 Vice President—Mrs Nora B Walker
 Second Vice President—Almera Calkins
 Recording Secretary—Mrs Anna N
 Robinson
 Corresponding Sec'y—Laura B Pullen
 Treasurer—Mrs Elena C Rose
 Librarian—Amanda Warsabo
 Board of Directors—Mrs Georgiana
 Pratt, Mrs Lorene Dickinson, Mrs
 Louise M Nichols, Mrs Frances L
 Ball, Mrs Jennie Byers, Mrs Maud
 W Champion, Mrs Ethel S Pollock,
 Mrs Elizabeth C Saunders

Arion Club

President—Horace Kitchel
 Vice President—Charles F Howe
 Secretary—Treasurer—John Warren

Bon Ami Club

President—M D Calkins
 First Vice President—Wm Westendarp
 Second Vice President—Dr R C Davis
 Secretary—G M Dumond
 Treasurer—W H Wjeand

Twentieth Century Club

President—Rev H P Collin
 Vice Presidents—E R Root and Mrs
 R E Clarke
 Secretary—Mrs L A Dillingham
 Treasurer—Henry C Loveridge

Columbian Club

President—Mrs Ella Culver
 Vice Presidents—Mrs Claribel Titus,
 Mrs Josephine Thorpe
 Secretary—Mrs Nella Welch
 Corresponding Secretary—Mrs Mary
 Wickes

Fire Department

Chief—J B Smullen
 First Assistant—Wm Glen
 Second Assistant—Lee Jepson
 Foreman—E A Brink
 Assistant Foreman—Geo Quackenbush
 Secretary—F A Brown
 Treasurer—C F Bennett
 Pipeman—W F Taylor



When you get a Set of Teeth from

Dr. B. R. Ferguson

You get the  Best Gum Teeth

Whether questions are asked or not—or money refunded. No other dentist in Branch County can make this proposition.

**TEETH EXTRACTED
 WITHOUT PAIN**

By the use of Somnoform and all other Anesthetics.

Bridge and Crown Work and Filling a Specialty.





A GLIMPSE OF COLDWATER.



Bernard Lilly

REAL ESTATE,

Renting, Collections and Loans.

OFFICE, 26 SOUTH MONROE ST.
OPPOSITE NEW POSTOFFICE SITE.

Bell Phone No. 385.

REFERENCE:

Any Bank or Business House in Coldwater.

INDEX

	PAGE		PAGE
Additions and Changes.....	113	Longtin M L, adv.....	17
Allen D C & Co, adv.....	85	Loring Sanford, adv.....	11
Baker residence, halftone.....	101	Lowry W T, adv.....	73
Benjamin W A, adv.....	111	Mansell & Kappler, adv.....	43
Bennett & Hildebrand, adv.....	29	Map of City.....	2
Branch & Co, adv.....	101	Moore B R & Son, adv.....	47
Chandler & Lee, adv.....	Front cover	Parkhurst-Holm, halftone.....	27
Chapman O D, adv.....	19	Parrish & Co, adv.....	132
Clarke E R & Co, adv.....	Front cover	Perry & Hungerford, (now Hunger-	
Classified Directory.....	129 to 132	ford & Luedders) adv.....	27
Cogshall C D, adv.....	61	Officers, &c.....	133 to 139
Coller F L, adv.....	87	Osborn C R, adv.....	Back cover
Collins & Lockwood, adv.....	4	Pollock & Son, adv.....	23
Coombs Milling Co, adv.....	39	Reed F J, adv.....	117
Courier, adv.....	49	Reed & Johnson, adv.....	75
Crandall E R, adv.....	Back cover	Reporter, adv.....	31
Deabler O J, adv.....	37	Richardson Mrs F L, adv.....	107
Dickinson residences, halftone.....	81	Ross Chas, adv.....	Front
Directory by Streets.....	114 to 128	Savings Bank, adv.....	Front cover
Distances and Fares.....	128	Schmedlen W H, adv.....	83
Dorrance Drug Co, adv.....	9 and 110	Schrontz & Blackmar, adv.....	51
Eggleston Carrie, adv.....	67	Shepard P A, adv.....	111
Ewing Monumental Works, halftone.....	71	Shoecraft Ezra, adv.....	103
Fairbanks & Fonda, adv.....	93	Singer Mfg Co, adv.....	25
Fellows B M, adv.....	99	Soldiers' Monument, halftone.....	109
Ferguson Dr B R, adv.....	138	State School Scene, halftone.....	117
Fox & Tyler, adv.....	Front	Stulting C J, adv.....	81
Free Methodist Church, halftone.....	55	Sweet W J, adv.....	97
Gas Co, adv.....	59	VanAken Bros, adv.....	65 and 79
George A D, adv.....	77	Vogt David, adv.....	112
Harris C J & Co, adv.....	55	Walker A B, adv.....	45
Hawes H A, adv.....	15	West Pearl St., halftone.....	19
Heimbach & Tracy, adv.....	7	Waters Dr O, adv.....	110
Hilton T A, adv.....	105	What Not Store, adv.....	94
June, Grand and other sts. halftone.....	41	Wickes & Wickes, adv.....	41
Kleindinst Mayor G E.....	Frontispiece	Wise C E, adv.....	109
Legg Lumber Co, adv.....	57	Woodward & Son, adv.....	3
Lilly Bernard, adv.....	139	Yesner Clothing Co, adv.....	89





Not For Circulation

BRANCH DISTRICT LIBRARY



3 5401 424 14 9119

**Non-
Circulating**