

COLDWATER CITY DIRECTORY
1909

BOOK
E
RY



Holbrook Heritage

Not For Circulation

BRANCH DISTRICT LIBRARY-HOLBROOK HERITAGE ROOM
10 EAST CHICAGO STREET
COLDWATER, MICHIGAN 49036

BRANCH DISTRICT LIBRARY
10 East Chicago Street
Caldwater, Michigan 49036

COLDWATER PUBLIC LIBRAR'



WILLIS E. HODGMAN

ABTRACTOR
OF TITLES

IS YOUR TITLE GOOD!



...INSURANCE AND CONVEYANCING...

Also acts as Administrator and Guardian in
Probate Court Proceedings. Bonds given.

7 West Chicago Street.

Coldwater, Michigan.

BRANCH DISTRICT LIBRARY

10 East Chicago Street
Coldwater, Michigan 49036

ALFRED MILNES

JOE R. WATSON

MILNES & WATSON,

Real Estate

Do you appreciate a good square deal? It so, come
and see us and list your property. Farms, Dwellings
and Vacant Lots to sell and exchange.

Loans Negotiated. • Surety Bonds.

The Largest Old Line Fire Insurance Agency
in Branch County and LOWEST RATES.

16 West Chicago St., Coldwater.

Both Phones 212.



EDWARD A. MOORE, MAYOR

CITY DIRECTORY
COLDWATER, MICH.

A DIRECTORY OF NAMES
A DIRECTORY BY STREETS
A DIRECTORY CLASSIFIED
A LIST OF NOTABLE EVENTS

JANUARY, NINETEEN HUNDRED NINE

W. C. BAILEY
PUBLISHER

- 1 Central School Building - Lincoln
- 2 Stone Ward Building - Washington
- 3 Third Ward Building - Washington
- 4 First Ward Building - Franklin
- 5 Baptist Church
- 6 Episcopal Church
- 7 Methodist Church
- 8 Presbyterian Church
- 9 Congregational Church
- 10 Wesleyan Church
- 11 Lutheran Church
- 12 Cutter Avenue Chapel
- 13 Rev's Christian Ass'n Bldg.
- 14 Court House
- 15 City Hall
- 16 Public Library
- 17 Water Works & Electric Light Plant
- 18 Police Station
- 19 Assembly Hall
- 20 Southern Michigan Hotel
- 21 Arlington Hotel
- 22 Sterling House
- 23 Hotel St. Charles
- 24 Tappan Shoe Factory
- 25 Royal Engine Works
- 26 Cement Factory
- 27 Rural Device Co.
- 28 Calkins Compressor Works

- 29 Johnson Compressor Works
- 30 Pratt Manufacturing Co.
- 31 Coombs A Mill
- 32 Coombs B Mill
- 33 Coombs C Mill
- 34 Halsborg's Tanning Factory
- 35 Ball's Flaming Mill
- 36 Chandler's Box Factory
- 37 State Public School
- 38 State Public School
- 39 Kitchel's Locomotive Laboratory
- 40 Warner's Medicine Laboratory
- 41 Titus Iron Foundry

3rd WARD.

2nd WARD.

1st WARD.

MAP OF THE CITY OF
Coldwater
 BRANCH CO., MICH.

COLDWATER

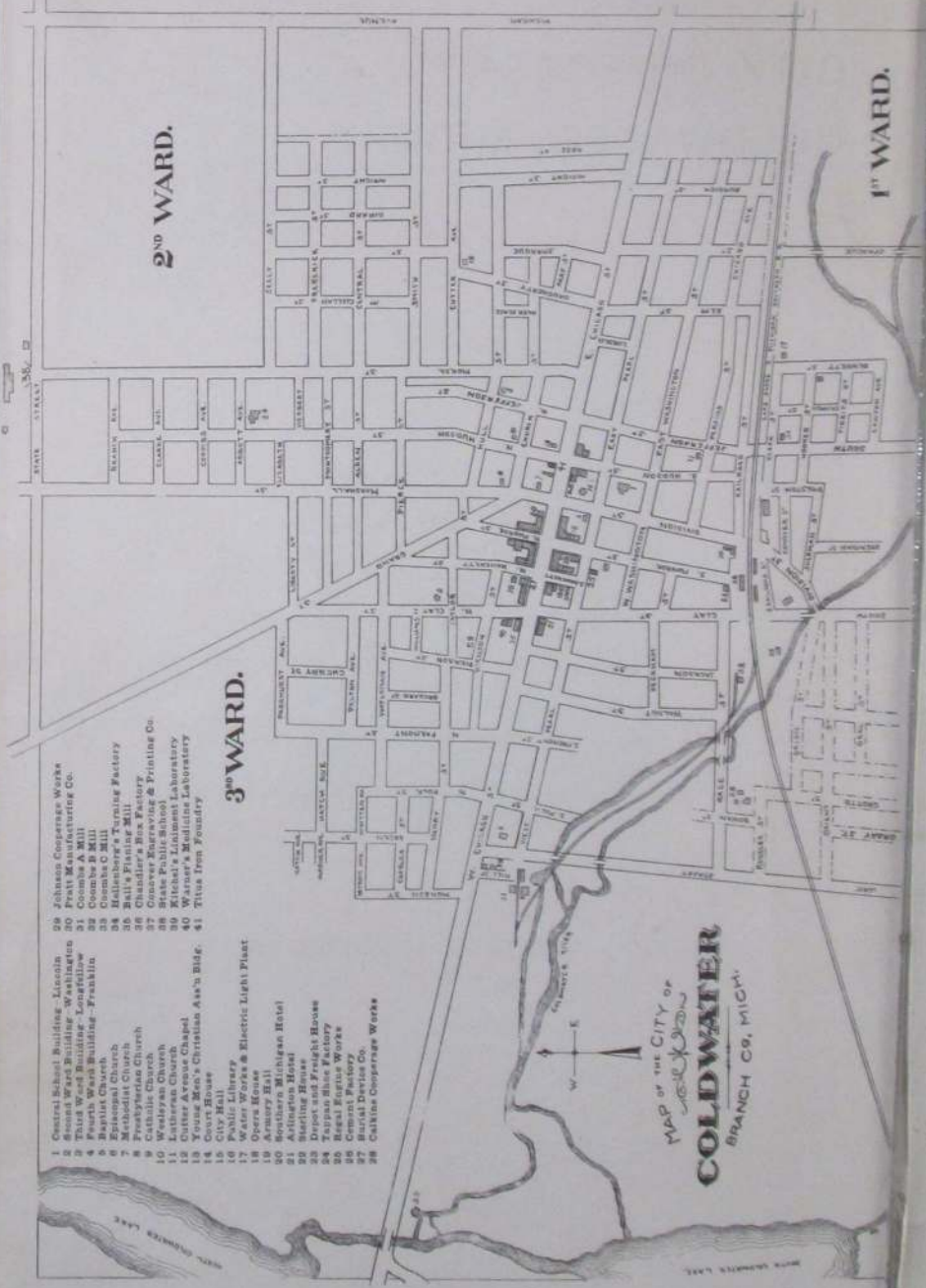

H. J. Woodward & Son,

23 Chicago and 3 Monroe Sts.

Coldwater, = Michigan.

We supply the best the market affords in

Linoleums, Rugs, Carpets, Curtains and Wall Papers,

Women's, Misses' and Children's
Ready-to-Wear Garments,

AS WELL AS

DRY GOODS

OF EVERY DESCRIPTION.

We do High Class
Dress, Suit and
Cloak Making.....

AGENCY

The Ladies' Home Journal Patterns and Publications.
The "Wayne Knit" Matchless Hosiery.
The "Forest Mills" Hand Finished Underwear.
The "Staley" Knit Underwear and Overshirts.

If impossible to personally visit our store we should be pleased to answer your inquiries promptly, by U. S. Mail, S. M. or Bell Telephone.

OUR AIM: To make this store your store, to carry a large assortment of dependable, reasonable merchandise so you may have a large choice.

To serve you efficiently and with precision, to improve the general environments of our store so as to make shopping your pleasure rather than an incumbent necessity; to truthfully state facts in our advertising, never to overestimate a value.

To treat every customer alike, fairly, considerately and courteously. In short, to improve just a little each day. To make this store worthy of your patronage.

H. J. WOODWARD & SON.

COLLINS & LOCKWOOD,

FANCY GROCERIES AND
FRESH CURED MEATS

We carry a great variety of Fancy Groceries, consisting of Canned and Bottled Goods, Fruits in season, Nuts, Candies and Sweet Goods; also a complete assortment of Staple Groceries. In our Tea and Coffee Department we can always satisfy you both in quality and price.

WE MANUFACTURE

MARIGOLDINE • LOTION

A preparation for the skin, which we recommend as unequalled in curing chapped face or hands, burns, scalds, chafe, or where the skin is dry and cracked. TRY IT.

OUR MEAT MARKET

while not the largest between Toledo and Chicago, is always well stocked with first-class meats.

COLLINS & LOCKWOOD.

NOTABLE EVENTS

IN THE

HISTORY OF COLDWATER.

The following abstract is by no means intended as a history of Coldwater, but merely a list of the noteworthy events of the past eighty years. It will be found valuable as a matter of reference.

1822—Joseph Godfrey established a trading post to barter with the Coldwater Prairie Indians; a little later one Marantette conducted another where Oak Grove Cemetery is now located.

1829. Oct. 29—Branch County was laid out and so named by the Territorial Legislature.

1830—Hugh Campbell erected the first (log) house, on the present site of the Y. M. C. A. The county had 50 whites at this time.

1831—Allen Tibbits and Joseph Hanchett platted a village here, calling it Lyons. In July Mr. Tibbits preached the first sermon here.

1832—Chicago road built through here, following the old Indian trail. Oriental Hotel built.

1833—The name of the town was changed to Coldwater, from the Indian "chuck-sey-ya-bish" or cold water.

1836—The Methodists built a church.

1837—The village was incorporated; population, 960. Branch County then had 4,016 people. Francis Smith, Thos. Daugberty and Wm. B. Sprague erected a mill on the present site of the "A" mill; it was burned in 1858 and rebuilt in 1859.

1840—The last of the Pottowattomie Indians, except a few stragglers, were removed to the far west.

1841—Albert Chandler founded the Coldwater Sentinel.

1842—Coldwater became the county seat, supplanting the village of Branch.

1844—The Baptists and Presbyterians built churches, the former where the Old Bank building now stands; the latter is now the Lutheran Church.

1845—Robinson Robinson was robbed of \$1,500 in silver and gold in a Coldwater tavern.

1846—Spring election voted against licensing liquor selling. Nov. 30—American Hotel burned.

1847—County vote decided to build a courthouse; majority, 27, the exact figure by which the proposition to build a new one was carried 40 years later. In this year (1847) a Masonic lodge was established here.

1848—First courthouse erected.

1849—Telegraph line reached here.

1850—County treasurer's office robbed of \$1,400. First passenger train reached here Dec. 10.

1851. March 1—Six stores, the Eagle Hotel and several other buildings burned; loss, \$15,000. Oct. 17—the Branch County Agricultural Society was organized. Nov. 17—School commenced in the brick (now 3d ward) schoolhouse with L. R. Austin teacher. Nov. 22—Eight stores and one dwelling burned; loss, \$12,000.

1852. Oct. 7-8—First county fair held.

1854—Oak Grove cemetery was established.

1859. June 7—Catholic Church was blown up with gunpowder.

1860—Present Catholic Church erected (remodeled later).

1861. Feb. 28—Coldwater became an incorporated city. May 1—Many Coldwater men enlisted in the First Michigan Infantry, the civil war having just begun. Capt. Ebenezer Butterworth was wounded July 21 at Bull Run and died in a rebel hospital Aug. 17. May 28—Loomis' Battery mustered into service.

1861-5—Many Coldwater men (and boys) leaving from time to time to serve in the Federal ranks, the number running into hundreds.

1862—Old Episcopal Church (later Armory Hall) erected.

1863. Sept. 19—Capt. George W. VanPelt killed at the battle of Chickamauga.

1864. Jan. 1—The famous "cold New Years;" mercury stood 32° below zero. May 15—Col. H. C. Gilbert mortally wounded at the battle of Resaca.

1865—Soldiers returned from war.

1866. Aug. 23—Present Baptist Church dedicated. Oct. 16—Squirrel hunt held; 23 hunters brought in 723 squirrels. Nov. 3—George O. Brown and Mrs. Eben O. Leach were both

murdered, near the corner of East Chicago and Daugherty streets by the latter's husband, who was later sent to Jackson prison for life.

1867—Fourth Ward school building erected. June 5—Stevens' wheelbarrow factory burned; loss, \$10,000.

1868. May 30—Memorial Day first observed.

1869. Jan. 26—Present Methodist Church dedicated. March 26—Gen. Davis Smith died. Oct. 12—Present Presbyterian Church dedicated. Oct. 20—Lieut. Gov. Coe and Jas. B. Crippen died. Dec. 13—Ladies' Library Association formed.

1870. Jan. 8—Three prisoners escaped from the county jail by using wooden keys. June 21—Wm. Morseman and oratio Larabee killed by the cars. June 23—Work commenced on the Mansfield railroad. Oct. 8—Lewis art gallery opened.

1871. Aug. 10—Two incendiary fires burned S. M. Seely's barn, N. Rosenbaum's clothing store and Tripp's photograph gallery; loss, \$38,000. Oct.—Isaac Alden's flouring-mill burned.

1872. Oct. 4—Gen. C. O. Loomis died; the remains were burned a few days later in a railroad car. Oct. 6—Sherman House burned.

1873. Jan. 29—Mercury 31° below zero. Dec. 25—Wesley Sherman was drowned at the Narrows.

1874. Apr. 1—Stevens' wheelbarrow factory burned again; loss, \$12,000. April 18—State Public School opened. April 18—Boiler in Stevens' reopened factory exploded, killing two men. Nov. 4—Incendiary fires burned \$6,000 worth of heading at the Calkins factory.

1875. March 17—State School hospital burned.

1876. January—Union revival services resulted in 162 professed conversions. July—Lieut. Henry Harrington was killed in the Custer massacre. June 25—Nine Coldwater people were drowned in Baw Beese Lake. Oct.—Bowen & McGowan's bank failed.

1877. July 24—Capt. Chas. N. Legg left with Company A for Grand Rapids to help quell labor riots. Dec. 26—Mrs. Geo. Kappler committed suicide.

1878. Apr. 2—Eli Gilmore caught in the act of setting fire to C. W. Johnson's cooper shop—the fifth and last of his jobs. Sentenced to prison for ten years. Oct. 17—Dr. J. H. Beech died.

1880. Nov. 29—The Stevens wheelbarrow factory burned for the third time; loss, \$25,000.

1881. Feb. 10—North part of city flooded. June 21—Armory Hall burned. July 9—Seely's Hall partially burned by incendiary. Sept. 8—Body of Thomas Green found hanging in a tree; had been there 36 days. Dec. 7—A. B. Hemingway and Geo. Hathaway arrested for incendiarism. Confession implicated H. J. Drake, Martin Perk and Geo. Wendell. Dec. 23—Dr. S. S. Cutter died.

1882. May 2—Jacob Zirn committed suicide. June 26—David Hurst was drowned in Coldwater Lake. Sept. 21—Tibbits opera house opened. Bell telephone exchange began business. Oct. 8—First service held in present Episcopal Church.

1883. July 18—Coldwater National Bank robbed at noon. Dec.—New Lake Shore depot completed.

1884. Aug. 18—Ex-Mayor H. C. Lewis died.

1885. March 15—Aaron Bagley died, aged 94. Sept. 5—Hon. Chas. Upson died.

1886. Dec. 26—Harris & Harlow's furniture factory burned; loss, \$11,000. Public library building dedicated; cost \$10,000; a gift from Hon. E. R. Clarke.

1887. Apr. 26—Thos. Johnson killed Geo. W. Gordonier, attempted to kill Mrs. Gordonier, his former wife, then suicided. July 16—Roadcart factory burned; loss, \$25,000. Aug. 4—Old courthouse torn down. Nov. 4—Dr. D. C. Powers died. Dec. 19—Branch County adopted "local option" by 2,592.

1888. June 16—Work suspended on gas well. Sept. 8—Electric street lighting began.

1889. Jan. 15—Harvey Warner died, aged 80; came here in 1830. Dec. 30—George Starr died.

1890. Jan. 19—Central school building burned; loss, \$30,000. March 5—P. H. Crippen died, aged 81. May 5—City voted to install waterworks to cost \$70,000. Aug. 26—Chester Fanning committed suicide.

1891. March 26—Calkins stove mill burned; loss, \$8,000. Apr. 22—Daniel Ferguson died, aged 93. Apr. 28—Abram V. Hunt died, aged 95. July—New Central school building completed. Dec. 12—Allen Tibbits died, aged 87.

1892. Marc 3—Coldwater National Bank robbed of about \$60,000 in cash and bonds. Booty weighed 150 pounds. June 1—Free mail delivery was inaugurated.

1894. July 8—James Robinson murdered by Alton A. Misener.

1896. March 30—Fire damaged the cutter factory \$10,000.

1904. Apr.—Wolverine (now Southern Michigan) Telephone Co. commenced business here.

1897. Oct. 22—Mrs. Bernetty Woodard died, aged 102. Nov. 8—Tappan shoe factory commenced business. Oct. 24—Dr. Wm. B. Sprague died, aged 100.

1898. Jan. 12—A. V. Vanderheyden died, aged 96. Apr. 26—Coldwater Light Guards left for Spanish-American war. June 19—Wm. A. Coombs died. June 27—D. B. Purinton died. Nov. 6—Cement works began making cement.

1899. July 6—Porter Avery suicided. Aug. 8—Mrs. Ella Harper died, aged 95. July 24—B. S. Tibbits died. Oct. 16—S. M. Seely died.

1900. March 23—J. L. Snooks suicided. May 31—Coldwater adopted standard time. June 26—Hon. N. P. Loveridge died. July 19—David Bovee died. July 24—Clarence Sherer suicided. Sept. 1—First rural mail delivery out of Coldwater. Sept. 7—Edwin R. Clarke died.

1901. Apr. 7—Cutter Avenue chapel dedicated.

1902. March 16—Treat & Son's warehouse burned; loss, \$10,000. March 24—A. B. Dickinson died. March 26—D. H. Davis died. Apr. 11—D. B. Dennis died. Apr. 16—Mrs. Kate Green died, aged 112. June 14—Geo. W. Stevenson died, aged 96.

1903. Jan. 16—Ideal Fixture Co.'s factory damaged \$7,000 by fire. Mar. 3—Hon. Harvey Haynes died. April 5—J. S. Conover died. Sept. 1—C. D. Randall died. Oct. 22—Ebenezer Hyde died, aged 93. Nov. 27—Albert Chandler died, aged 89. Nov. 30—Lewis A. Thompson died, aged 95.

1904. Feb. 7—North part of town flooded again. April 18—Dr. I. P. Alger died, aged 83. June 17—Johnson Cooperage Co. lost \$5,000 by fire. Sept. 18—Thos. W. Dickinson died, aged 89.

1905. Feb. 1—B. R. Moore died. Feb. 12—Dr. W. L. Andrews died. March 18—Ex-Gov. Cyrus G. Luce died. May 18—New city charter became law. June 13—J. B. Hellenberg died. July 31—Ex-Mayor S. B. Kitchel died. Aug. 28—J. H. D. Warren died, aged 82. Oct. 15—Ex-Mayor B. H. Calkins died.

1906. March 29—Uri Blodgett died, aged 85. Apr. 5—L. D. Halsted died, aged 85; resided here 70 years. Apr. 15-16—Mr. and Mrs. R. C. Sawdey died. May 6—Gen. J. G. Parkhurst died, aged 82. May 26—Mrs. Kimball Parrish died, aged 89; resided here 70 years. May 27—Mrs. Geo. Chase suicided. June 16—John Anderson killed in a saloon row. June 28—Kimball Parrish died, aged 88; resided here 70 years. Sept. 2—Free Methodist Church dedicated. Dec. 11—Soldiers' monument dedicated.

1907. Feb. 9—Carroll Bros.' store burned; loss, \$10,000. June 26—J. H. VanAken died, aged 86; resided here 71 years. Aug. 9—Mrs. Louisa J. Wilder died, aged 84; resided here 78 years. Dec. 14—Mrs. Asenath Knapp died, aged 91.

1908. Jan. 9—V. L. Nettleton suicided. Jan. 18—J. S. Barber died, aged 84. Jan. 25—Mrs. L. D. Halsted burned to death. Jan. 31—Deep snow prevented rural mail carriers' trips. March 5—North part of city flooded again. May 5—A. R. Burrows died, aged 81. June 22—D. C. Shaw died, aged 80. July 2—Italian murdered west of the Lake Shore yards. Aug. 1—Fire back of S. M. Hotel; loss, \$9,000. Sept. 3—Mrs. Mary E. Daugherty died, aged 76; she was the first white child born in Coldwater. Sept. 24—Harry Potter suicided. Oct. 6—Israel Corey died, aged 94. Nov.—Latter Day Saints' Church completed.

DIRECTORY

The meaning of most of the abbreviations used in this Directory are too apparent to need explanation, but we note the following:

Advertisement	adv	Lake Shore Railroad employe....	L S
Agent	agt	Montgomery St.....	Montg
Brass Works employe.....	Br	Operator.....	op
Burial Device Co employe.....	B	Pratt Mfg Co employe.....	P
Calkins & Son employe.....	C	Regal Engine Co employe.....	R
Cement Co employe.....	Ce	Residence.....	res
Chicago St.....	Chi	Retired.....	r
Commercial traveler.....	com trav	State Public School.....	S P S
Coldwater Cooperage Co employe....	J	Student.....	s
Coombs Milling Co employe.....	M	Tappan Shoe Co employe.....	T
Domestic.....	dom	Under school age.....	u
Employe.....	emp	Visel & Conover employe.....	V
Factory.....	fac	Washington St.....	Wash
Laborer.....	lab	Waterman Ave.....	Wat
Jefferson St.....	Jeff	Widow.....	w

A

Abbott Elba G, 136 N Clay, furniture packer

" Mrs Jennie, "

" E Lucile, " s

" Phillip J, " emp C W Chapman's

" Eva M, 94 Taylor, clerk

" Harry H, 73 S Jeff, patternmkr

" Mrs Bessie E, "

" Harriet E, " u

" Claude L, 19 Cutter Ave, T

" Mrs Emma M, "

" Wm, 77 Waterman Ave, r

" Mrs Laura O, "

" Hellen, " bookkeeper

" Mrs Olive M, 88 Cutter Ave, nurse

" Mrs Augusta, 110 Morse, w

" Bernetta, " T

" Cassius, " fireman

" Glenn, 150 Church, P

Abbott Samuel Y, 121 Henry

" Mrs Laura A, "

" Helen B, " s

Abramson Mrs Lucenia, 241 E Pearl

" Loretta E, " s

" L Glenn, " s

Ackley Wm G, 95 N Fremont, com trav

" Mrs Anna E, "

" Charlotte M, "

" Sarah E, " s

" W Gardner, " s

Adams Geo W, 134 S Clay, finisher

" Mrs Millie, "

" M Pearl, " s

" Wm H, 78 Grand, speculator

" Mrs Lucy A, "

" Mrs Sarah A, 169 Hull

" Laura, 139 Wat Ave, s

Aebersold George A, 90 S Mon, barber

Ainsworth Eva, S P S, dom

Akin C Arthur, 70 Church,

Sec Y M C A

Akenhead Starr E, blacksmith,	Allen Geo W, 27 Charles,	Ce
" Mrs Mae S,	" Mrs Hazel,	"
" Mildred,	" Chester,	u
" Phebe,	" Homer,	u
" Lucile,	Allgood Wm M, 52 S Jeff,	engineer
Alden Mrs Emma, 67 E Washington, w	" Mrs Christine "	"
" John H,	Alspaugh Ralph, 15 W Pearl, postalclk	"
" Ernest E,	Alt Eugene, 115 Harrison,	clerk
" Harold W,	" Mrs Caroline,	"
" Philander L, 36 E Alden,	" Wm V,	s
" Mrs Lois J,	" Mary Madeline,	s
Aldrich Mrs Clara S, 11 Grand,	Alvord Andrew J, 245 E Pearl,	r
Alexander Jediah B, 429 W Chi, farmer	Amidon Mrs Sophronia S,	"
" Mrs Mary A,	137 N Hanchett, w	"
Alfred Mrs L A, 357 W Chicago,	American Express Co, 11 S Monroe:	"
" John A,	C H Boyse, local manager	"
Alger Harry P, 34 Marshall,	Amsden Brooks R, 144 Division,	emp box factory
railway postal clerk	" Mrs Josie M, 144 Division,	"
" Mrs Arabella H, 34 Marshall	" Erwin B,	Br
Allen Elmer J, telegraph and tele-	" Dixie,	s
phone mgr, 15 S Monroe;	Andrews Mark S, Probate Judge,	"
res 199 W Pearl	res 292 W Chicago	"
" Mrs Susie S,	" Mrs A Irene,	"
" Robert W,	" Helen,	s
" Cora L,	" Mark,	u
teacher	" Mrs Susan F,	w
Allen D C & Co, hardware, furnaces,	" Mrs Anna T, 145 Hull,	w
stoves, metal work, etc, 9 W	" Geo W, 58 E Pearl,	r
Chicago: D C Allen, D S	Anderson John Q, 76 E Alden, mason	"
Greenamyre; see adv	" Charles M,	P
Allen David C, 230 Race, merchant	" Walter L,	P
" Mrs A Liona,	" Mrs Clara L, 158 Harrison, w	"
" D Howard,	" Ervin J,	" meat cutter
" Chas W, 56 W Alden,	" Mrs Belle, 284 E Washington	"
" Mrs Ella D,	" Earl B,	T
" Delbert,	" Fremont L,	s
" Mrs Margaret, 33 W Wash, w	" Lillian E,	s
" Geo S, 93 E Pierce, teamster	Anderson Eliakim, restaurant and	"
" Mrs Jennie,	bakery, 30 S Monroe; res same	"
" Fred,	" Mrs Alice,	"
" Edward C, 89 E Pierce, clerk	" Rev Jas G, 145 S Jeff,	"
" Mrs Nellie A,	pastor F M Church	"
" Edward R,	" Mrs Allie, 145 S Jeff,	"
" Geo H, 132 Harrison, farmer	" George G,	s
" Mrs Mary E,	" Hattie P,	s
" Mrs Hannah N,	" Pearl, 71 Jackson,	s
110 Waterman Ave, w	Angel Nathan A, 71 Peckham, engineer	"
" Mrs Mary J, Jay (south) w	" Mrs Lillie S,	"
" Chas E,	farmer	"

Angevine Chas J, N Mich Ave,

" Mrs Bessie J, " dairyman
 " Howard, " s
 " Helen, " u

Angevine Frank B, dealer in agricultural implements, gasoline engines, cream separators, manure spreaders, threshers' supplies, etc, 110 W Chi; res S Mich Ave

" Mrs Kate, " s
 " Neil C, " s
 " Louis F, " s
 " Louise K, " s
 " Harold D, " s
 " Teddy, " s
 " Mina Irene, " s
 " Lawrence, " u
 " Mrs Betsy A, 109 Wat Ave, w
 " Roy, " carpenter
 " Harry C, 144 Wat Ave, lab
 " Mrs Flora B, " u
 " Yetiva, " u
 " Max, " u

Arick Wm J, 22 W Alden, bottler
 " Mrs Jennie B, "

Arlington Hotel, corner W Chicago and Hanchett: C A Cordill proprietor; rates, \$2 per day

Arnold Cleo B, propr City Restaurant, 37 W Chicago; res 241 W Pearl

Arnold Lafayette W, 241 W Pearl, lab

" Mrs Jennie S, "
 " Pearl J, " stenog
 " Edwin J, 169 Henry, cooper
 " Mrs Carrie J, "
 " Charles E, 159 Henry, R
 " Mrs Bernice A, " u
 " Mildred, " u
 " Vera J, " u
 " Helen, " u

Atwater Perry, 96 Wright, painter
 " Frank, 61 N Fremont,

" Mrs Augusta, " cabinet mkr

Ateyo George, E Garfield Ave, fruit
 " Mrs Lizzie W, "

Avery Mrs Lida C, 56 W Alden, w

B

Babbitt Elizabeth, 227 N Hudson, s
 " John M, " s

Bachelor Rev Frank B, pastor Baptist Church; study 77 Division

Bacon Mabel, 18 Hull, teacher

Baggerly Chas Everett, 416 W Chicago
 oil wagon driver

" Mrs Jennie, 416 W Chicago
 " Herman, " u
 " John A, " oil wagon driver
 " Mrs Nettie, 416 W Chicago
 " Leon, " s

Bailey Willis C, book and job printer, 14 W Chicago, over Cogshall's store; residence 29 E Alden

" Mrs Agnes R, 29 E Alden
 " Lucy E, " s
 " Henry R, " u
 " Henry C, 269 W Pearl, printer
 " Mrs Emmaline S, "
 " Alice E, " stenog
 " Ray R, 273 W Pearl,

foreman Courier
 " Mrs Emma E, 273 W Pearl
 " Ruth L, " s
 " Rena E, " s
 " Harry F, 199 Grand,

city editor Courier
 " Mrs Harriet E, 199 Grand
 " Fred L, " s
 " Oscar A, 260 Hull, painter
 " Mrs Elizabeth, "
 " Arthur N, " s

Bailey Mrs Emma, 15 N Hudson, dressmaker; cloaks, jackets, etc; first-class work guaranteed

" Mrs Charlotte, 131 Morse, w
 " Floyd A, 160 Morse, painter
 " Mrs May, "
 " Bertha, "
 " Chas M, 109 N Polk, machinist
 " Mrs Hattie E, "

Bair Mrs Ida, 261 W Chicago,	w	Ball Clinton L, mason: fine mantel
" Iela, " phone op		and grate work a specialty:
" Frank L, 217 Henry,	J	27 W Alden
" Mrs Melvina, "		" Mrs Martha L, 27 W Alden
Baird Byron, 319 N Hudson,	T	" Lorena, " s
" Mrs May, "		" Burt C, 14 W Alden, mason
Baker & Smith, draymen: ED Baker,		" Mrs Harriet B, " u
Bell phone 748a; M F Smith,		" Arthur E, " u
S M phone 3172: piano mov-		" Edmund, 89 W Pearl, carpenter
ing a specialty		" Mrs Harriet, " s
Baker Edw D, 145 Perkins, drayman		" Homer, " cigarmaker
" Mrs Christina, "		" Wallace W, 4 Hooker, lab
" Dexter M, 165 W Chi, ins agt		" Mrs Josephine, "
" Mrs Isabel L, " roomers		" Harry E, " emp box fac
" Delbert, 32 Sheridan, carpentr		" John W, " s
" Mrs Lena, "		" Raymond G, " s
" Mrs Pearl, 90 W Chicago		" John, 76 Marshall, carpenter
" Ruth, 25 Grand, s		" Mrs Cora D, " milliner
" Mrs Carolyn, 64 Church, w		" Mrs Caroline A, Jay (south) w
" Mary D, "		" Hazel B, S P S, teacher
" Rollin, 93 E Railroad, lab		Ball & Harris, 172 E Wash, grocers:
" Mrs Lillian M, "		Eva Mowry, Hattie Harris
" Lewis S, "		Barber Harry W, 55 E Wash, printer
Balcom A Eugene, E Garfield Ave,		" Mrs Lily L, " s
" Mrs Philena J, " painter		" Mortimer K, " s
" Myrtle, " s		" Eva M, " s
Baldrige Niles, 102 S Clay, r		" LooLoo M, " s
" Mrs Olive M, "		" Fred G, 266 S Jeff,
Baldwin Dr Newton, physician,		emp Treat & Son's
19 W Chicago: office phone,		" Mrs Bird B, 266 S Jeff
Bell 115; res phone, Bell 110;		" Wayne W, " s
residence 59 Harrison		" Thelma P, " s
" Mrs Jeanette F, "		" Elma G, " u
" Robert F, 137 N Hudson, s		" Geo F, 158 Walnut,
Baldwin Dr Wm H, physician and		emp Treat & Son's
surgeon, 15 W Chi; res same		" Mrs Frances F, 158 Walnut
Ball & Son, planing mill, 100-108 W		" Gertrude, " bookkeepr
Chi; Elijah Ball, George Ball		" Mrs Violetta M, 97 E Pearl, w
Ball Elijah, 25 N Clay, manufacturer		Bard Chas H, 20 W Montgomery, r
" Mrs Fannie L, "		" Mrs Rachel, "
" Fred L, " engineer		Barker Geo S, 245 Hull, P
" George, " architect		" Mrs Nancy E, "
" Wm T, " carpenter		" Jessie, " compositor
" Thomas H, " s		" Flora, " bookkeeper
" Frances, " s		" Alma, " "
" Erastus P, 441 E Chi, farmer		" Myrtle, " s
" Mrs Angenette, "		" Amos O, " s
" Frank C, 317 Marshall, r		" Coral B, " u
" Mrs Amanda, "		" Floyd, 92 E Montgomery, T
		" Mrs Ruth, "



VanAken Block.

* * * * *
 * * * * *
VanAken Brothers
 * * * * *
 HAVE THE MOST
Complete Livery
 * * * * *

IN COLDWATER OR BRANCH COUNTY.

Funeral Cars, Hacks, Surreys,

Landaus, Wagonettes,

**Rubber Tired Carriages, The Best
Made.**

Give us a call and we
will prove what we say.

SOUTH MONROE STREET, COLDWATER, MICH.

Both Phones, 36 - 2 rings.

* * * * *

Barlow H H & B E , lawyers, 32 W Chicago	Barron Alfred E, 72 Waterman Ave, machinist
" Henry H, 79 W Pearl, lawyer	" Mrs Julia, " "
" Mrs Eva W, " "	" Nina, " s
" Bert E, 160 W Chicago, lawyer	" Howard, " u
" Mrs Grace H, " "	Barton Chauncey A, 20 Wat Ave. Ce
" Henry H, " u	" Mrs Cecil M, " "
" Annie Homan, " u	" Rhea, " u
Barnard & Weller , horseshoers and general blacksmiths, 36 East Chicago; G P Barnard, E Weller	" Beryl, " u
Barnard Gardner P, 35 N Hudson, blacksmith	Bartleson Chas P, 16 S Fremont, com trav
" Mrs L Belle, " "	Bartlett David, 158 S Monroe, clerk
" Flora, " teacher	" Mrs Ophelia, " "
" Carrie B, " "	" Herbert H, " s
" M Nellie, " s	Bartron Ruth I, 75 Church, teacher
" Alice M, " s	Basom Edwin M, 247 Marshall
" Charles L, " s	" Mrs Jennie E, " "
" Ida G, " s	" Mrs Mary, " w
" Mary A, 28 Church	Bassett Judson L , general hard- ware, bicycles, automobiles and supplies, 49 W Chicago; res 152 Church
Barnes John M , 426 Morse, mgr Fair View Dairy, Byers farm; Bell phone 360	" John M, " clerk
" Mrs Olive A, 426 Morse	" Mrs Anna, " "
" Clyda C, " farmer	" Judson, " u
" Fred F, " farmer	" Mrs Jennie, 25 N Monroe, w
" Wilbert W, " dairyman	" Floyd H, jeweler, 74 W Chi; res 25 N Monroe
" Earl E, " "	Bassett Fred L , upholstering, fur- niture repairing, finishing and packing, also mirror work, etc, 9 S Hudson; both phones; res 58 Church
" Otis O, " "	" Mrs Susie P, " "
" Melvin M, " s	" Horace C, " u
" Dora M, " s	" Nellie Irene, " u
" Edna M, " u	" Loren, 31 E Montg, upholstr
" Chas F, 187 Grand, farmer	" Mrs Harriet O, " "
" Mrs Mina M, " "	" Fay P, " s
" Fred E, 266 Marshall, painter	Bassett & Son, jewelers, 48 W Chicago; L M and H J Bassett
" Mrs Jane C, " w	Bassett Lafayette M, 48 W Chi, jeweler
" Frank C, " gardener	" Mrs Eugenia, " "
Barnes Rev Geo E , 24 N Jefferson, pastor Presbyterian Church	" Harry J, 100 Grand, jeweler
" Mrs Myrtle M, 24 N Jefferson	" Mrs Lellah M, " "
" Lewis R, 33 Hull, painter	" Bertha M, " musicteachr
" Mrs Ida J, " "	" Irving M, " s
" Lloyd R, " s	Bater Samuel, 267 W Chicago, r
" Marie M, " s	" Mrs Lucinda, " "
Barnhart Mrs Maria, 64 Walnut, w	
" E Elizabeth, 209 N Clay	
Barron George, 92 S Clay, machinist	
" Grace W, " stenographer	

Bates Mrs Jennie M, 78 S Jefferson, w	Bayn Mrs Fannie A, S P S, cottage mgr
" F Albert, 151 Walnut, teamster	Baysinger Roy, 156 Cutter Ave, T
" Mrs Mary F, "	" Mrs Phebe E, "
" Carl A, " s	" Ernest, " s
" Ila M, " s	" Arvella, " s
" Mrs Ella, 97 Marshall, w	" Bernetta, " s
" Myrtle, " T	Beard E Cameron, propr Library
" Mrs Alice M, 87 Marshall, w	Park Hotel, 20 E Chicago;
" Vernon L, 170 S Clay, fireman	\$1.50 per day
" Mrs Edith F, "	" Mrs Mae, "
" Ruby A, " u	" Leurene, " s
Battershall Rudolph A, 17 Perkins,	" Irvin, " s
tel op	" Mrs Sophia E, 68 Charles, w
" Mrs Lora U, " musicteachr	" Henry M, 28 Green, lab
" Harold, " s	" Mrs Jennie, "
Batterson Carl J, 29 Abbott Ave, T	Bechtel Glenn A, 57 N Monroe, teachr
" Mrs Nellie M, "	Becker Ratio V, 18 Elizabeth, L S
Bauman Geo, Jay (south) lab	" Mrs Ellen E, "
" Mrs Mary, "	Bedell Frank A, 345 N Hudson,
Baxter Edwin C, 194 E Pearl, printer	" Mrs Louisa J, " carpenter
" Mrs Hattie L, "	Bedford Alma, 55 W Alden, r
" June L, " s	" Mrs Mattie, "
" Eloise M, " s	Beebe Geo, 15 W Pearl, lineman
" Salome A, " s	" Mrs Lola, "

HEIMBACH & TRACY'S

Is the place to Buy

Groceries and Meats

We make a Specialty of Teas and
Coffees; also Spices and Canned Goods.



YOU WILL ALWAYS FIND OUR MEATS FIRST CLASS.

HONEST DEALING IS OUR MOTTO.

Bell Phone 309,
So. Michigan 24.

NO. 5 WEST CHICAGO ST.

Bee Hive Shoe Store, 16 W Chicago		Bennett & Hildebrand , real estate, loans and insurance, Masonic block; E E Bennett, L F Hildebrand
Beers Edward R, 45 Henry, carpenter		Bennett Edwin E , 24 Perkins, real estate
" Mrs Sarah C, "		" Mrs Margaret M, "
" Elmer R, " ry postal clk		Benson Della, 57 W Montgomery, T
" Lena E, " s		Benton Mrs Mary E, 161 N Jeff, w
" Ruth E, " s		Bernard Malachi, 208 E Chicago, r
Belknap Lester D, 207 Grand, r		" Mrs Josie, " u
" Mrs Louise M, " s		" Theodore, " u
Bell Lena L, 336 Grand, s		Bernholz Oscar, 46 W Railroad, L S
Bender David, 20 Orchard, lab		" Mrs Florence, " u
" Mrs Charlotte L, " dom		" George, " u
Benedict Mrs Sarah H, 43 E Pierce, w		Berry Mrs Phoebe, 172 Church, w
Benjamin Mrs Margaret, 181 E Wash, w		" Mrs Elizabeth, 231 Grand, w
Benjamin Wm A , propr Southern Michigan Barber Shop; residence 81 Taylor		" Frank, 28 W Alden, teamster
" Mrs Kate M, " s		" Mrs Sylvia, " u
" John G, " s		" Leon L, " u
" Max W, " s		Betts Charles, 278 Smith, lab
Bennett Chas W , graduate optician, 37 W Chicago; examinations free, all work warranted; res 241 Division		Bevard Geo, 40 W Railroad, Ce
" Mrs Ida J, " s		" Mrs Edna R, " u
" Andrew J, 35 E Alden, carpenter		Bevier Vernon R, 177 Perkins, P
" Mrs Sarah, " s		" Mrs Belle, " s
" Clinton F, 22 Hull, carpenter		" Marie M, " s
" Mrs Ella E, " s		Bice Frank S, 97 S Hudson, baker
" Hazel L, " s		" Mrs Florence, " baker
" Mrs Elizabeth D, 480 Grand, w		" Harry C, " baker
" Ida D, " s		" Iris, " u
" Francis E, 38 Sheridan, clerk		" Henry H, 28 N Monroe, r
" Mrs Lorene E, " s		" Mrs Mary E, " clerk
" Chas W, " s		" Marian E, " s
" Jesse M, " s		Bickford Fern, 70 Church, s
" Lloyd W, " s		Biddle Richard S, 42 Smith, lab
" Gladys M, " s		" Mrs Bessie E, " s
" Frances R, " s		" Vera L, " s
" Lima L, " s		Bidelman Emmet A , propr Palace Livery, opp court house; res 48 N Monroe
" Starr G, " u		" Hallie, 48 Division
" Mrs Frances, 116 E Chi, w		" Horatio N, 48 N Monroe, horseman
Bennett C W , Fire Insurance, and all Papers and Magazines furnished at best rates. Call at or drop a card to 58 N Han- cett St, or Phone 600, and he will call on you and quote best rates for what you want.		" Mrs Ann Eliza, " s
		" Fred E, 64 Morse
		" Mrs Ida, " s
		" Frank, " fence dealer
		Bidwell Myron E, 158 Wat Ave, clerk
		" Mrs Elizabeth, " s
		" Seth, " s
		" Evangeline, " s

Bidwell Arthur, 161 E Railroad, Stokes Mfg Co	Bishop Marden E, 99 Hull, empdyeworks
" Mrs Eva, "	" Mrs Bernice C, "
" Charles F, " u	" Gertrude, " u
Bier Edwin, 140 S Monroe, bartender	" R A, S P S, carpenter
" Edward H, 226 E Chi, carpenter	" Phillip, 90 E Pierce, carpentr
" Mrs Maggie H, "	" Mrs Norene, "
" Clarence N, " T	Bitz & Cahill, saloon, 58 W Chicago; J L Bitz, Chas Cahill
Bikoski Annie, 92 Grand, dom	Bitz Jacob L, 27 Perkins, saloonist
" Agnes, 191 W Pearl, dom	" Mrs Alice G, "
Bingaman Wm H, 171 Grand, miller	" Anna E, " u
" Mrs Maria C, "	" Mrs Elizabeth, 21 Perkins, w
Bingham Mrs Elizabeth, 173 Church, w	" Geo L, 96 E Alden, T
" Clyde, " P	" Mrs Julia, " "
Binkley John N, 151 Henry, Ce	" Marian, " u
" Lillian, " s	Blackman Malvern, 136 E Wash, s
" Mrs Sarah, " w	Blackmar H Eugene, 70 Church, grocer
Birch Wm H, 109 Wright, moulder	" Mrs Carrie E, "
" Mrs Mabel, "	Blaine Eva, 292 E Chicago, dom
" Geo H, " lab	Blake Herbert M, 23 E Pearl, bartender
" Roy C, " lab	" Mrs Ida M, "
" Walter S, " s	" Mrs Emma, 112 Peckham
" Herbert H, " s	" Geo C, " P
" Lewis W, " u	" Mabel, " s
" Harry A, " u	" Clifford C, " s
" Laura, " u	" Laurel, " u
Birdsall Mrs Eliza, 97 Marshall, w	Bland Frank A, 28 E Chicago, lab
Bisbee Mrs Orrie L, 24 N Monroe, dressmakr	Blandford Walter, 126 W Pearl, Ce
" Ira E, " s	Blodgett Mrs Sarah J, 58 E Pearl, w
" Servetus A, 263 Morse, lab	Blood Chas E , shoedealer, 101 W Chicago; first class repairing promptly done; res 214 S Jeff
" Mrs Sarah T, " nurse	" Mrs Alice B, "
" Carl, " s	" Claude, 71 Cutter Ave, P
Bishop Patrick, 499 Grand, farmer	" Frank, 143 W Pearl, lab
" Mrs Jane, "	" Alva, " clerk
" John C, " Ce	" Iva, " milliner
" Richard, " teacher	Blouch Raleigh, 102 Church, B
" Frank P, " farmer	Blye Warren A, 24 E Alden, r
" Anna L, " office clerk	" Mrs Louie R, " milliner
" Thomas A, " Ce	Bollman Gladys L, 165 W Chicago, s
" John, 35 Hatch Ave, carpentr	Bolster Dwight A, 214 Marshall, horseman
" Mrs Myrtie, " u	" Mrs Florence D, "
" Forest D, " u	" Lou E, saloonist, 55 W Chi; residence 100 S Monroe
" Clyde, " u	" Mrs Maud A, "
" John J, W State, emp S P S	
" Mrs Clara M, "	
" Agnes, " T	
" Matthew, " lab	
" Margaret, " u	

Bolton Benj, 86 Charles,	Ce	Boyer Ernest E, 220 Marshall, carpentr
" Mrs Nora, "		" Georgia E, "
" Alexander, 52 Conover,	lab	" Clyde E, " u
" Mrs Isabella, "		" John, " carpenter
Boone Sherman D, 212 E Pearl, bookkpr		Boyse Harry, 79 Hull, agt Ex Co
" Mrs Mae, "		" Mrs Gladys, "
" Ralph W, "	u	Bradley Daniel, Jr, 20 Mill, s
" Mrs Amelia, "	w	Brandenburg Anna, 116 E Chi, dom
Bornstein Herman L, 155 Henry,		Brady Francis, 26 Pelton Ave, lineman
" Mrs Carrie, "		" Mrs Anna, "
Bosserman Luther L, 216 E Chicago,		" Dorothy A, " s
" Mrs Mattie, "	carpenter	" Cornelius M, " s
" Ray, "	s	Bradway James C, 214 Grand, T
Bostater Henry, 96 Elm,	lab	" Mrs Nellie, " dressmaker
" Mrs Jessie, "		Bragg Mrs Mary C, 31 N Jefferson, w
" Denala, "	s	Brainard Mahlon W, 156 E Chicago, r
" Stanley, "		" Mrs Hepsibeth, "
Boston Store, see Rosenthal & Co.		Branch J B & Co, dry goods, car-
Boucher S Charles, 224 Marshall,		pets, millinery, and a great
" Mrs Frances H, "	farmer	5 and 10c bargain basement;
Boudeman Mrs Amanda, 67 S Mon, w		34 and 36 W Chicago
" Lila, "	clerk	Branch Judson B, 188 Marshall,
Bowdish Alphonso, 118 Smith, r		" Mrs Emma M, " merchant
" Harlan, " carpenter		" George M, " s
Bowen Nellie E, 250 S Jefferson, s		" LeRoy J, 194 Marshall, clerk
Bower Mrs Martha J, 120 S Hudson, w		" Mrs Julia T, " s
" Lillian B, "		" Margaret, " s
Bowker Mrs Martha M, 111 S Clay, w		" Judson, " u
" Catherine, " dressmakr		Branch County Savings Bank, 32
Bowerman Thos H, 158 Grand, sign ptr		West Chicago; President, B
" Mrs Elizabeth M, "		S Spofford; first vice pres-
" Dora, 160 W Chicago, dom		ident, F L Burdick; second
Boyce Mrs Emma, 394 W Chicago, w		vice pres, Geo W VanAken;
Boyden Wm M, plumbing, steam		cashier, M W Wimer
and water heating and gas		Brand John C, 17 Morse, clerk
fitting, 9 S Hudson; S M		" Mrs Mattie B, "
phone 4064; res 50 Church		" Chas C, 214 N Hudson, cooper
" Mrs Alma B, "		" Mrs Elizabeth, "
" Ellen R, " u		" Donald, "
" William, " u		Brandle Joseph, 74 Cutter Ave, r
Boyer Eva M, 151 N Hudson, s		" Mrs Fidelia, "
" Mrs Hannah, 20 Mill, w		Brantmyer Lewis E, 15 Elm,
" Claude B, " lab		" Mrs Carrie B, " laundryman
" Mrs Arilley, " u		Brazie M Lee, 68 W Chicago, mfr
" Harold L, " u		and dealer in harness and all
" Gaylord, " u		goods usually kept in a first
" Myrtle, " u		class harness shop; residence
		76 N Hanchett, 2d floor
		" Mrs Evelyn, "

Bretz Chas M, 13 W Alden, polisher	Brodhead Mrs Delia A, 29 E Pierce, w
" Mrs Dora, "	Bromo Hygeia Natural Mineral Water
" Russell, " u	Co Ltd; president, E E Palmer;
" Laverne, " u	secretary, S Wakeman; treas-
Brewer Samuel E, 86 S Clay, printer	urer, L R Palmer; 39 W Chi
" Nancy P, "	Bronson Joseph W, 106 Perkins, Ce
" Mrs Cynthia, " w	" Mrs Clara, " "
Bridge Walter, 14 S Clay	" Myrtle B, " T
Briggs John A, 342 W Chicago, lab	" Frank W, " T
" Mrs Emma, " "	" Fred A, " s
" Rosa, " dom	Brooks Hattie, 60 E Chicago
" Mabel, " T	" Mrs Henrietta, 94 E Pearl, w
" Horace, " s	" Robt R, 23 Williams, r
" Albert, " s	" Jason R, " lab
" Allen, " s	" Fred, 33 N Hanchett, bartendr
" Mrs Alice H, 101 N Hanchett, w	Brott Charles, 525 Grand, farmer
Brink Emmet A, 128 E Wash, lineman	" Mrs Elizabeth, " s
" Louie I, " "	" Pearl, " T
Briner Mrs Lois, 26 Race	" Wm, 40 E Montgomery, "
Brinton Albert N, 265 Division, r	" Mrs Anna, " u
" Mrs Elvira H, " "	" Hattie, " u
" Samuel W, " engineer	Broughton Mrs Mary L, 139 Marshall, w
	" Ray A, " chemist

Don't Play Blind Man's Buff When Buying Life Insurance.

INVESTIGATION COSTS NOTHING
AND SAVES REGRETS.



Policies of

The Mutual Benefit Life Ins. Co.

Of Newark, New Jersey

Contain Special and Peculiar Advantages
Which are not Combined in the Policies
Of any other Company.
Ask the man who holds one.

Paid Policy Holders since Organization in 1845, \$260,000,000.

Frank N. Williams, District Mgr.,

Bell Phone 271.

Coldwater, Mich.

3 5401 42414 9101

- Brown Frank A.**, 56 Peckham, contractor and builder
- " Mrs Cora E, 56 Peckham Lane, 71 Wat Ave, meat-cuttr
- " Mrs Verona, " "
- " Vera N, " s
- " Edward A, 98 N Fremont, com trav
- " Mrs Dora E, " "
- Brown Geo H.**, 24 Peckham, herdic driver; leave orders at Heimbach & Tracy's grocery
- " Mrs Maggie, 24 Peckham
- " Cassius H, 35 Morse, carpentr
- " Mrs Mary E, " "
- " Mrs Elizabeth, 26 Cutter Av, w
- " Mrs Fannie, 49 E Railroad, w
- " Jennie H, 142 N Jeff, phone op
- " William R, 217 Race, B
- " Mrs Clara O, " "
- " Glenn W, " s
- " Vera E, " s
- " Mildred G, " u
- " Harold, " u
- " Doris C, " u
- " Abner, 334 W Chicago, lab
- " Mrs Rebecca, " "
- " Mrs Harriet, 98 S Jefferson, w
- " Amber, 221 Division, stenog
- " Mrs Minnie E, 50 N Clay
- " Phillip, " "
- " Delorma, 81 Grand, clerk
- " Mrs Clarissa E, " dressmkr
- " Mrs Helen E, 72 E Chicago, w
- " J Birdsall, " "
- " Mrs Mary A, 53 N Monroe, w
- " John C, 219 Division, Br
- " Mrs Mary, " "
- " Alexander, 139 Morse, turner
- " Mrs Eva, " "
- " Ruth, " u
- " Susie, " u
- " Alice L, " u
- " Wm, " lab
- " Mrs Ruth, 39 Sherman, w
- " Lewis E, 154 E Wash, carpentr
- " Mrs Myrta B, " "
- " Walter L, " u
- " Baby, " u
- " Mrs Mary J, 37 N Monroe, w
- Brown Fred S.**, propr S M Hotel; res same
- " Mrs Clara, " "
- " Chauncey, 155 Perkins, linemn
- " Mrs Lillian, " "
- " Ella, S M Hotel, waitress
- " Charles, 63 Walnut, lab
- " Mrs Ada, " "
- " William, " s
- " Walter, " s
- Brownell Perry J, 264 W Pearl, Br
- Bruehl Anthony, 153 W Chi, com trav
- " Mrs Marie A, " "
- Buck Ulysses S.**, 25 N Fremont, miller; see Morrell & Buck
- " Mrs Florence M, 25 N Fremont
- " Asaph L, 144 Walnut, r
- " Mrs Alice E, " "
- " Arthur W, 97 N Polk, carpentr
- " Mrs Cynthia, " "
- " Adolphus E, 306 W Chicago, stock buyer
- " Mrs Nancy M, " "
- " D Arthur, 51 S Sprague, builder
- " Mrs Callie B, " "
- " Ecco, " u
- " Mrs Martha, 90 E Pierce, w
- " Mrs Maud, 245 E Pearl
- " Viola, " s
- " Jesse, " s
- " Mrs Martha, 240 Perkins, w
- Buckland Gertrude, 162 Marshall, s
- Buffham Mrs Diantha S, 176 Jackson, w
- Buffington Ross, 141 S Hudson, P
- Bullock Mrs Permelia, 174 Wat Ave, w
- " Mrs Adaline, 73 Marshall, w
- Bunday Omer F.**, 279 Marshall, agt for Watkins' Remedies—liniment, laxtone, cough cure, also spices, extracts, stock and poultry tonic
- " Mrs Winifred, 279 Marshall
- Bunnell Mrs Rilla, S M Hotel, waitress
- " Fred M, 70 W Chicago, clerk
- " Mrs Lottie E, " "
- Burandt Gustav, 23 Sheridan, turner
- " Mrs Marie, " "
- Burbank Blanche, 20 Park Place, clerk
- " Kate B, " s

Coombs Milling Co.

MANUFACTURERS OF

MICHIGAN'S

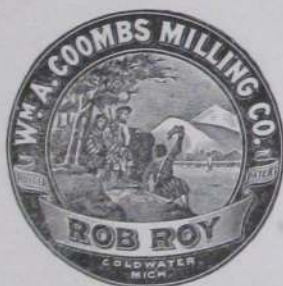

STANDARD

SPECIALTIES:

Strong Spring Wheat Flour,
Rye Flour,
Buckwheat Flour,
Bolted Corn Meal.

Coombs Milling Co.

18 North Monroe Street,
Coldwater, Mich.

Burch & Tripp , groceries, meats and provisions, hay and grain, 30 and 32 E Chicago, W H Burch, W D Tripp	Burns Ray J, 99 Hull, R
Burch Wm H, 105 E Wash, merchant	" Mrs Florence, " "
" Mrs Villa, " "	" Mystia N, " u
" Mildred, " u	Burr Harry C, 248 W Chicago, clerk
" Lewis W, 138 Wat Ave, clerk	" Mrs Mary A, " "
" Mrs Minnie, " "	" Chas R, " s
" Wm W, 68 Hooker, lab	" Sidney A, " s
" Mrs Mary, " "	" Harlow E, " u
" Wm, 60 W Chicago, r	Burrows Alonzo F, 186 Grand, M
Burdick Mrs Phebe, 324 E Chicago, w	" Mrs Bertha E, " "
" Edward L, 101 S Clay, P	" Mrs Eliza J, " w
" Mrs Elizabeth, " "	Burt Fred A , jeweler, 11 N Monroe; fine watch and clock repairing; satisfaction guaranteed res 25 W Montgomery
Burghduff Nelson E, 54 N Polk, r	" Mrs Mary E, " nurse
" Mrs Adaline M, " "	Burton Geo A , Oak Grove Cemetery, cemetery supt
Burkholder Jos S, 74 N Polk, Ce	" Mrs Mary J, " "
" Mrs Bessie A, " "	" Louella M, " factory inspectr
" Neil S, " u	" Etta, 75 Church
" Laura E, " u	Busey Otis, 129 Waterman Ave, T
Burleson Clarence, 141 Cutter Ave, s	" Ida, " s
" Neal, " s	Bushnell Mrs Sibyl, 94 E Pearl, w
Burnham Fred, 67 N Hanchett, meat cutter	Butcher Henry, 148 Cutter Ave, lab
" Mrs Belle, " "	" Mrs Belle, " "
" Dorothy, " s	" Geo A, " teamster
Burns Jefferson T, 431 E Chi, farmer	" Lewis S, " lab
" Mrs Dora L, " "	" Ray, " s
" Irene, " T	Butterworth Fred S, 40 W Railroad, station agt
" Ruby E, " s	" Eben L, 42 Race, L S
" Wm, 26 Cutter Ave, bartender	" Mrs Agnes, " "
" Marguerite, 53 W Montg, s	" Fred L, " u
" Frederick, " s	" Alice I, " u
" Wm, 77 W Chicago, lab	" Mrs Sarah S, 108 S Clay, w
" Francis, 304 E Washington, r	Button John F, 33 Sherman, r
" Jas T, 121 S Sprague, lab	" Mrs Amelia, " "
" Mrs Mary R, " "	Byers Lyman J , 131 E Chicago, propr Fair View Dairy
" Jas Edward, " s	" Mrs Jennie L, 131 E Chicago
" Esther F, " u	" Ruth, " s
" Frank R, 107 S Jefferson, B	" Lyman, " s
" Mrs Mryta L, " "	
" Richard H, " u	
" George M, " u	
" Edward A, 31 Marshall	
" Samuel N, 230 E Wash, P	
" Mrs Pearl M, " "	
" Milburn T, " s	
" Agatha M, " s	
" Ross, " P	

Is Your Life Insured?

See Page 21.

C

Cady D B DeLand, 325 Marshall, clerk	Card Gibson D, 330 W Chicago, general foreman, J
" Mrs Viola J, "	" Mrs Anna L, 330 W Chicago
" Mrs Jane B, " w	" Willard " barber
" Mary A, "	Carleton James, 254 W Pearl, r
Cahill Chas T, saloonist, 58 W Chi, residence 90 Jackson	" Mrs Eunice, "
" Mrs Myrtle, "	Carls Herman H, 282 S Jefferson, P
" Mrs Ellen, 65 N Jefferson, w	" Mrs Flora, "
Calkins B H & Son Co , cooperage mfrs, 167 Race; M D Calkins, pres and mgr; Almera H Calkins, sec and treas	" Leo W, " s
Calkins Mrs Maria D, 80 Jackson, w	" Harold, " s
" Almera H, " bookkeepr	" Dorothy, " u
Calkins Marc D , 234 E Chicago, mfr	Carmer Peleg O, 252 E Pearl, r
" Mrs Irene R, "	" Mrs Elizabeth, "
" Alice M, " s	" Josie, " emp box fac
" Maurice V, " s	Carpenter Chas F, 100 E Pearl
" Max Elliott, " u	" Hope, 160 Henry, lab
" Kathryn, " u	" Mrs Cora E, "
" Frank E, 193 Marshall	" Howard A, " u
" Mrs Elizabeth, "	" Cyrus, 249 Morse, r
" Ruth E, " s	" Mrs Lydia, "
" Chas, 115 N Clay, farmer	" Luman, 96 E Montgomery, T
" Mrs Elsie, "	" Mrs Maude, "
Campbell & Johnson , attorneys, Old Bank building; M D Campbell, C C Johnson	" Ralph, "
Campbell Milo D , 53 E Chi, lawyer	Carr Mrs Mary J, 40 W Alden, w
" Mrs Marion S, "	" Mrs Julia, 14 Henry, w
" Irving, 134 Cutter Ave, lab	" Mrs Sarah M, 139 S Monroe, w
" Mrs Della, "	Carroll Bros , groceries and meats, 28 E Chicago
" Lena, " s	Carroll C O'Neill, 56 Church, merchant
" James W, 249 Cutter Ave, lab	" Mrs Bessie, "
" Lee, " drayman	" Charles, general merchandise; 95 Morse; res 115 Hull
" Floyd, " cigarmaker	" Mrs Ida E, "
" Mrs, "	" Eber M, " s
" Arthur, 72 Div, pharmacist	" Norah J, "
Canfield Fremont, 336 E Wash, lab	" Don M, 179 E Pearl, merchant
" Mrs Ada, "	" Mrs Ruby, "
Canright Theodore V, 419 W Chicago, gardener	" Ruth G, " s
Canrike John W, 159 Division, builder	" John H, " u
" Mrs Grace L, "	Carrigan Claud, 378 W Chicago, cooper
" John W, Jr, " s	" Mrs Maud, "
Card Daniel C, 125 S Clay, collector	" Loraine C, " u
" Mrs Mary, "	Carson Chas W, 234 N Hudson, com trav
	" Mrs May, "
	" Lucile, " s
	" Chas W, Jr, " u
	Carter Loomis P, 107 N Hudson, com trav
	" Mrs Viola M, "
	" Glenn L, " s

Cartier Antoine E, 2d, 125 Marshall, s	Champion Brass Works, mfrs of
Cary Dor, 253 Division, drayman	gas, electric and combination
" Mrs Hattie, "	fixtures, founders of brass and
" Dora L, " s	aluminum, 260-262 Division;
" Daniel E, 183 N Fremont,	Pres, C A Pollock; vice pres,
drayman	W E Hodgman; sec and treas,
" Mrs Satie, "	J L Curtis
" Dora B, " s	Chandler & Lee, general and build-
" John M, " s	ers' hardware, 38 and 40 W
" Rolland E, " s	Chicago; W S Chandler, H
" Rolene, " u	F Lee
" Ervin, 61 Sherman, clerk	Chandler Robert G, 24 S Hanchett,
" Mrs Maggie, "	saloonist
Case Lucy, 34 E Washington, s	" Wm S, 53 N Hudson, merchant
" Marjorie, 52 Perkins	" Mrs Inez, "
" Gerald, " s	" Alice A, 68 W Pearl
" Arlene, " s	Chandler Albert F, box mfr, 20-22
" Harold, " s	S Hanchett; res 71 W Pearl
Casebeer Jay E, 166 N Fremont,	" Mrs Harriet K, "
nightwatch	" Mrs Arline, 149 Division, w
" Mrs Lydia, "	" Virginia, " s
Casey Mrs Sarah, S P S, nurse	" Frances, 143 W Pearl
Cassada Mrs Sarah, 57 S Hudson, w	Chapman Chas W, mfr of Flor De
" Pearl, 69 Elm, T	Chap, C W C and Lord Crasby
Castle Rome, 169 Waterman Ave, lab	cigars, 11 South Monroe;
" Mrs Alice C, "	residence 25 Race
" Nellie, " s	" Mrs Carrie, "
" Francis, " s	" C W, " u
Catlin Luman F, S P S, choreman	Chapman O Dyce, diamonds, jewel-
Cazakis Geo, 48 Division, clerk	ry, watches, rich fancy goods,
Cement Co, see Wolverine Portland, etc	44 W Chicago; res 208 W Pearl;
Cerrow Wm R, 55 N Jefferson,	see adv
rural mail carrier	" Sidney D, " electric'n
" Mrs Lena J, 55 N Jefferson	" Margaret L, " s
" Thelva E, " u	" Mrs Elizabeth, 105 Henry, w
Chadsey John M, 66 Waterman Ave,	Richard, 88 Perkins, real estate
blacksmith	" Mrs Ellen O, "
" Mrs Melissa, " s	" Albert, " baker
" Mary G, " s	" Nellie, " s
Chamberlain Nina, 174 Wat Ave, s	" Emily, " s
Champion & Champion, attorneys,	" Annie, " s
41 W Chicago; J R Champion,	" Maud, " s
C U Champion	" Charles, " s
Champion Chas U, 292 E Chi, lawyer	Chase Duane W, 149 S Monroe, P
" Mrs Maud, "	" Adna J, 410 E Chicago, r
" John W, " s	" Mrs Ida, "
" Chas S, " s	" Mrs Maretta L, " w
" Paul U, " s	" Mrs Annette, 53 S Hudson, w
" Robert W, " u	" Clara A, 107 S Jefferson,
" John R, 75 Jackson, lawyer	emp Warner's lab
" Mrs Minnie, "	
" Deda E, 180 N Hudson, teachr	



West Pearl Street, Looking West from Walnut.

O. D. Chapman,

Diamonds, Pearls ^{and} Fancy Gems,

Watches ^{and} Clocks.

Sterling and Plated Silver Ware, Cut Glass, Fine China,
and Rich Fancy Goods.

Coldwater, - Michigan.

Special Attention paid to
Fine Watch Repairing.

Chase George W, 99 Division, Ce	Clair Francis, 139 S Jefferson, r
" Mrs Laura A, "	" Mrs Martha, "
" Selah M, " lab	" Mrs Sarah, 68 Hooker, w
" Clarence L, 280 W Chi, Ce	Clapp Chas H , billiard hall, 10 W
" Mrs Mae B, "	Chicago; residence 221 East
Chatfield Glenn, 77 W Chicago, M	Washington
Cheney Albert, 57 W Chicago, waiter	Clark Melvin, 203 Marshall, cigarmakr
Chester Wm H, 77 W Chicago, lab	" Mrs Helen A, "
" Mary, 92 S Clay, dressmaker	" Rena M, " s
Chestnut Samuel J , sec Farmers'	" Wm G, 33 S Hudson, B
Mutual and agt Citizens'	" Mrs Mattie E, "
Mutual Ins Co, Farmers'	" James C, 124 Morse, r
Mutual Building;	" Mrs Ellen B, "
residence 22 N Sprague	" Clara J, " teacher
" Mrs Lida M, "	" Henry C, 89 Division, lawyer
" Maggie L, " clerk	" Mrs Edith S, "
" James B, "	" Mrs Estella, 278 Smith, w
" Clyde, " s	" Henry, 194 W Chicago, mgr
" Lulu, " u	Coldwater Cooperage Co
" Samuel, " r	" Mrs Prudence A, 194 W Chi
Chivers Fred, 21 Charles, bartender	" Alonzo O, " J
" Mrs Minnie B, "	" Imogene M, " s
" Charles H, " plumber	" Edson J, 122 Elm, r
" J Maude, " s	" Mrs Emily F, "
" George D, " s	" Lloyd E, " s
" J Neil, " u	" Josephus, " r
" Alfred, 263 N Hudson, lab	" Mrs Belle, 180 E Washington
" Mrs Mary, "	" Florence, " s
" Mrs Mary, 273 Hull, w	" Hazel, " s
Chowns Chas, 154 S Clay, lab	" Leon, 173 E Railroad, lab
Chow Lee , laundry, 97 W Chicago;	" Mrs Sarah, "
first class hand work; ladies'	" Gale H, " s
work a specialty	" Harvey R, " s
Chubb Mrs Mary A, 64 Church, w	" Loren V, " s
" S Gertrude, " teacher	" Edith B, " s
Clair Harry, 77 Hatch Ave, scavenger	" Nina M, " s
" Mrs Bertha, "	" Leon D, " u
" Ray, " u	" Wm H, barber shop, 26 1/2 S
" Isaac, " scavenger	Monroe; res 30 S Monroe
" Frank, 20 Jay, M	" Oliver J, 76 Wright, lab
" Mrs Julia, "	" Mrs Eliza M, "
" Bertha, "	" Samuel A, " lab
" James M, 221 N Clay, lab	" Murl, " s
" Mrs Nellie, "	" Bryan J, " s
" Roy, " J	" Louise R, " s
" Lida, " T	" Mildred, " s
" Nellie, " s	" Dennis R, 79 Jackson, lab
" Jimmy, " u	" Mrs Sadie, "

David and Daniel

Were mighty men of old; and right down to date,
David and Daniel are mighty
Good men in the business of selling

Hardware, Stoves,

And Everything
In the line of Builders' Supplies.

We offer you the largest stock in this part of Michigan to select from
as well as the best of treatment

And Satisfactory Prices Always.

A very competent corps of skilled workmen for Furnace Work,
Roofing, Eavetroughing, etc. Let us figure with you.

Sincerely yours,

D. C. ALLEN & CO.

(David and Daniel)

Bell Phone 28. 9 West Chicago St., COLDWATER.

Clarke ER & Co , drugs & groceries, 26 and 28 W Chicago; M G, R E, E R, H W Clarke	Cliver Fred, 33 N Hanchett, cutter
Clarke Morris G, 215 E Chicago, merchant	Clizbe & Fletcher , wood and ice, 111 N Hanchett; H S Clizbe, N P Fletcher
" Mrs Margaret U, "	Clizbe H Smith, 147 Grand, wood & ice
" Sophie U, "	" Mrs Katherine, "
" Chas U, " s	" Katherine Irene, " u
Clarke Ralph E , 281 E Chicago, merchant	" Grace, 162 Marshall, dom
" Mrs Jennie P, "	" Mrs Evaline J, State (east)
" Louise, "	" Wm, " P
" Hugh W, 275 E Chicago, merchant	" Ira, " fireman
" Mrs Inez, "	Cloonan Mrs Mary, 167 Jackson, w
" Hugh W, Jr, " u	" Thomas, " r
" Edwin R, 105 E Chicago, merchant	Close Herbert A, 12 Taylor, bookkeeper T
" Mrs Jessie C, "	" Mrs Sarah, "
" Mrs Sarah, 299 E Chicago, w	Clouse Frank, 28 E Chicago, J
Clarkson John, 158 Harrison, plumber	Cluff Chas D, 195 Cutter Ave, janitor
" Mrs Cora M, "	" Mrs Johanna, "
Clearwater Arthur J, 71 Tibbits, mason	" LaVerne, 62 Charles, T
" Mrs Laura A, "	" Mrs Grace, "
" Lucelia M, " seamstress	" Clifford A, " u
Clegg Geo E, shoemaker, 11 N Mon- roe; res 245 N Hudson	Cobeling Guy, 33 N Hanchett, Ce
" Mrs Emma L, "	Cocks Harry A, 186 W Pearl, com trav
" Eva May, " s	" Mrs Nina H, " s
" Morley R, " s	" Catherine D, " s
" Francis E, " s	" Harriet A, " s
" Herbert A, " s	" Helen I, " u
" Mary L, " s	Coe Mrs Rhoda M, 44 N Clay, w
" Teddy R, " u	" Arthur, 19 Race, s
" Harriet E, " u	Cochran Jay, 184 Walnut, L S
Clement Geo W, 170 S Clay, r	" Mrs Maud, "
" Mrs Lottie A, "	Cochrane John, 97 Abbott Ave, lab
" Otis M, 97 Coombs Ave, foreman T	" Mrs Mina, "
" Mrs Emma, "	" Floyd G, " T
Cleveland Alonzo B, 126 Perkins, r	" Jay W, " T
" Mrs Julia, "	" Burr, " s
" Mrs Samantha, 89 E Wash, w	" John, Jr, " s
" Seward, 124 N Clay, rural mail carrier	Coffman Lancaster, 252 E Wash, r
" Mrs Ada, " clerk	" Mrs Mariette, "
" Glenn, " p o clerk	" Milton I, 115 N Hudson, teamster
" Arline, 208 W Chi, teacher	" Mrs Ada, "
Clinefelter Alfred M, 11 Elizabeth, carpenter	Cogshall Chas D , 14 W Chicago, plumber, coal dealer, steam- fitter; res 242 Marshall
" Mrs Addie C, "	" Mrs Elizabeth, "
" Clyde C, " s	" Chas D, Jr, " s
" Robert O, " s	" Mrs Delia A, 76 Hull, w
	Coldwater Cooperage Co , 339-351 W Chi; Henry Clark, mgr

- Coldwater Creamery**, 339 S Clay;
L C Waite, propr
- Coldwater National Bank**, 30 W
Chicago; pres, L M Wing;
vice pres, Z G Osborn; cashier,
H R Saunders; assistant cash-
ier, W H Simons
- Coldwater Bottling Co**, 84 W Chicago,
Kirkpatrick & Arick, proprs
- Coldwater Cement Product Co**,
mfrs of tile, brick, blocks, etc,
587 W Chicago; pres, Dr N
Baldwin; sec'y, C A Conover;
supt, A N Sweet
- Coldwater Gas Light & Fuel Co**,
78 W Chicago, hard and soft
coal and coke; pres, LM Wing;
vice pres, J W Thompson;
sec'y and supt, Geo C Turner;
treas, W E Moss
- Cole Hazel A, 28 Green
" Edward, 20 Hatch Ave, lab
" Mrs Alta M, "
- Cole George F, 26 Cutter Ave, mason
" Mrs Anna L, "
" Harold E, " s
" C G, " s
" George, 51 Pierson, s
- Coler Don W, 56 Morse, barber
" Mrs Elva M, "
- Collard Geo F, 28 Elizabeth, mason
" Mrs Oania, "
" Ford T, " s
" Egom F, " s
- Coller Leonard C**, 72 Division,
dealer in pianos and organs;
piano tuning a specialty; Bell
phone 637b
- Coller Rubber Grip Co, mfrs Coller's
flexible rubber attachable reel-
ing and rod grip
- Coller Mrs Amelia E, 26 W Pierce, mfr
" Fred L, " s
- Collin Rev Henry P**, 98 E Chicago
" Mrs Elizabeth P, "

Roses and Carnations all the Year.
Choice Hothouse Plants and Palms.



DAVID VOGT, FLORIST.



Cut Flowers and Floral Designs for Funerals a Specialty.

Greenhouse Junction of Grand
and Marshall Sts.

COLDWATER, MICHIGAN.

BOTH PHONES 73.

Collins & Lockwood , meats and groceries, No 1 W Chicago; G W Collins, W S Lockwood	Cook Dr Wm A , dentist, 13 W Chi; Bell phones, office 174, res 372; res 65 E Chicago
Collins Geo W, 64 N Hudson, merchant	" Jas H, 255 Division, teamster
" Mrs Meda J, "	" Mrs Eva L, "
" Helen S, " s	" Gertrude, " T
" Esther J, " s	" Mabel L, " T
" Mrs Matilda M, 188 Cutter Av, w	" Ruth, " s
" Everett, 81 Marshall, p o clerk	" Frank L, 75 Smith, cigarmakr
Collyer Maria, W Garfield Ave	" Mrs Lena E, "
Compton Mrs Florence S, 28 E Pierce, w	" Arreta D, " s
" Louis, " stenog	" Arthur E, " s
" Clifford, " painter	" Harold J, " s
Comstock Hulda, 31 E Montgomery, T	" James Czar, 164 Wat Ave, J
" Floyd, " s	" Mrs Delsie D, "
Conant Ora, 79 Daugherty	" Hubert V, " s
" Phineas, 71 Waterman Ave, r	" Henry M, 91 Green, r
Conger Edgar A, 12 Taylor, R	" Mrs Mary J, "
" Mrs Marie A, " s	" Wm F, 104 Jackson, janitor
" Gertrude A, " s	" Mrs Mary L, "
" Mrs Mary A, 82 Cutter Ave, w	" Marion A, 28 S Monroe
Conklin Chas P , 125 E Washington, dep postmaster	" Nellie, "
" Mrs Kate A, "	" George, " dairyman
" Mrs Mary E, " w	" Jay, 31 Perkins, carpenter
" Joseph H, 73 Marshall, r	" Mrs Mary E, " s
" Mrs Sophronia E, " dressmakr	" Herbert J, " s
" Joseph A, 62 E Wash, r	" Mrs Calista, 104 Walnut, w
" Mrs Lillie M, " s	" Daniel, 112 Wright, r
" Arthur J, " s	" Ford, 30 E Chicago, carpenter
" Hazel M, " s	" Walter C, 39 Orchard, iceman
" Dorothy H, " u	" Mrs Etta J, " u
Connor Mrs Bernice, 419 W Chicago	" Walter F, " u
" Beatrice, " u	Cooley Benton N , 236 W Chicago, lumberman
" Welma, " u	" Mrs Bessie T, " s
Conover Engraving and Printing Co , 93 and 95 W Chicago, designers, engravers, book and fine color printers	" Hazel M, " s
Conover Chas A, 18 N Fremont, printr	" E Fern, " stenog
" Mrs Juno, " s	" Mildred L, " s
" C Junius, " s	" Wilson J, " s
" Edmund W, " s	" Harriet E, " u
" Arthur E, 144 E Chi, com trav	Cooper Ora R , State School, stenog
" Mrs Lillian L, " r	Coppens Verle F , S P S, teacher
" Wm N, 300 E Chicago, r	Cordill Chas A , 44 N Hanchett, propr Arlington
" Mrs Sevilla, " w	" Mrs Amelia, 44 N Hanchett
Conrad Mrs Mary M, 14 Henry, w	" Vera, " s
	" Thelma, " s
	" Paul, " s
	" Norma, " u

Corless J Dean , groceries, meats and notions, 273 Marshall; both phones 418; residence 271 Marshall	Corson Allen, 183 Perkins,	r
Mrs Maud E, 271 Marshall	" Mrs Eva T, "	"
" Herbert B, " s	" Harold T, " s	"
" Deana B, " u	" Lora Belle, " s	"
" Starr A, 272 Marshall, r	" Joseph, 92 Daugherty, farmer	"
" Mrs Anna, " "	" Mrs Effie, " "	"
" George G, Herbert St, horseman	" Clyde, " s	"
" Mrs Winnie, " T	" Bernard, " s	"
" Wm, 86 N Polk	Cosper Mrs Sarah E, 85 Wat Ave, w	"
" Leonard, 256 Marshall, r	Cotsonis Bros , mfrs pure ice cream and delicious candies; ice cream for weddings and parties a specialty; 33 W Chicago and 4 S Monroe; George and Nicholas Cotsonis	"
" Mrs Lydia A, " r	Cotsonis Nicholas D, 48 Division, merchant	"
" Bradford, 28 N Hudson, r	" Chas, " clerk	"
" Mrs Ann E, " "	" Sotiros A, " clerk	"
Coombs Milling Co , office 18 N Monroe; pres, M G Clarke; vice pres, Milo D Campbell; sec'y, F W Moore; treas, L E Rose; mgr, R J Hamilton	The Courier , Tri-Weekly, 56 South Monroe; Chas H Newell, publisher; all classes job printing	"
Coombs Mrs Clara A, 199 W Pearl, w	Couve Louise E, 182 E Chicago, music teacher	"
" Wm A, 188 W Chicago, M		"
" Mrs Helen, " "		"
" Wm A, Jr, " u		"
Coplin Harry L, 214 W Chicago, Ce		"
" Mrs Anna C, " "		"
" Clyde W, " s		"
Corey Wm, 19 Williams, r		"
" Mrs Millie, " "		"
" Mrs Blanche, " "		"
" Mae R, 289 Marshall		"
Cornell Mrs Cora S, 98 S Jefferson		"
" George W, barber, 25 W Chi; residence 99 N Clay		"
" Mrs Elizabeth, " "		"
" Noyce, " s		"
" Dean, " s		"
" Jay K, 72 Jackson, R		"
" Mrs Maud, " "		"
Cornhill Henry J, 297 Morse, baker		"
" Mrs Amy C, " "		"
" Alfred H, " s		"
" Florence A, " s		"
" Sidney F, " s		"
" Edward G, " u		"
Cornwell Chas T, 102 Marshall, r		"

A. D. GEORGE,

Electrical
Contractor.

All Kinds of Electric Wiring
And Repairs.

BELLS,
FIXTURES,
SUPPLIES.

No. 221 East Washington St.

Bell Phone No. 434.

A. D. GEORGE.

Covey Chas J, 168 Wat Ave, carpentr	Crawford George, 101 W Chicago, lab
" Mrs Lula M, "	" Contarina F, 192 N Clay, r
" Hawley T, 146 Harrison, auto livery	" Mrs Elvellyne, "
" Mrs Ruth A, "	Creel Lyle, S M Hotel, clerk
" Mrs Lydia A, " w	Creighton Jas H, 55 N Hanchett, plumber
" Wm, 217 Marshall, carpenter	" Mrs Alice E, "
" Mrs Emma, "	" Wm F, 101 Taylor, plumber
Cowell W Glenn , 122 Division, prosecuting attorney	" Mrs Cornetta, "
" Mrs Ella M, 122 Division	" Helen M, " u
" Wayne, " u	Crippen Hal D , 225 E Chicago, P O clerk
" Pauline, " u	" Mrs Mae, "
Cox John J , County Surveyor, also civil and electrical engineer, office at courthouse; res 65 E Chi	" Henry N, " u
" Art, 86 W Washington, P	" Bradley, 27 E Pearl, r
" Mrs Emma, "	" Mrs Harriet, "
" Wm J, 234 E Pearl, P	" Ruth H, " stenog
" Mrs Jennie A, "	" Cornelia M, " bookkeepr
" Herman, 241 W Pearl, Ce	" Walter G, 134 S Monroe, painter
Craft John W, 90 Race, lab	" Mrs Mary E, " canvasser
" Mrs Belle, "	Crittenden Fannie L, 208 W Chi, teachr
" Robert, " s	Crocker John M, 103 E Pearl, r
" Ida, " s	" Mrs Dora A, "
" Lola, " s	Cromwell Mrs Anna, 160 Jackson, w
" George, " s	Crow Floyd R, 77 W Chi, blacksmith
" Percy, S M Hotel, tailor	Crowder Mrs Charity, 71 W Chi, dom
Crandall Edward R , 27 N Monroe, pianos, organs, sewing machines and a complete line of musical goods and supplies, also insurance	Cudner John, 378 W Chicago, lab
" Mrs Amy, 27 N Monroe	" Mrs Julia A, "
" Ralph E, " T	Culp Miles J, 123 Perkins, r
" Margaret H, " s	" Mrs Susannah, "
Crandell Lora, 205 Henry, T	" Phebe L, "
Crane Clement A, 128 Peckham, T	" Erskine A, " teamster
" Mrs Etta M, "	" John W, 462 Marshall, r
Crapo Daniel B, 87 Pierson, carpenter	Culver Dr Bert W , physician and surgeon; office and residence 53 W Chicago; Bell phone 229, Southern Michigan 3341
" Mrs Susie C, "	" Mrs Louise M, 53 W Chicago
" Dean L, " s	" Mrs Ella M, 82 Hull, w
" Nina L, " s	" Roy F, " pressman
" Claud, 36 Whitten Ave, Br	" Mrs Amelia H, 145 E Chi, w
" Mrs Mary, "	" Isabel, 200 W Pearl, dom
Crawford E Frank, 29 Elizabeth	Cummins Mrs Nettie, 72 Division, w
" Mrs Emogene, "	" Myrta E, "
" Grant S, " farmer	" Candace E, " s
" Claude C, " painter	" Carl, 24 N Fremont, clerk
" Mrs M Eudora, S P S, cottage manager	" Mrs Rolene, "
	" Marjorie L, " u

Up-to-Date Coal Co.

COAL

We sell COAL of every description—Lackawanna, Scranton, and Lehigh Anthracite, the best grades of Hard Coal in the world.

Give Us Your Next Order.



MASSILLON,
HOCKING, JACKSON HILL,
POCAHONTAS, BLACK BAND, WHITE ASH,
CANNEL BITUMINOUS.

These grades of Soft Coal fill every want, from the Factory
to the Cook Stove.

WE SELL

Wood, Sewer Pipe and Tile.

No. 25 WEST PEARL STREET. BOTH PHONES 166.

Up-to-Date Coal Co.

Cunningham Mrs Alma, 68 W Wash, w	Davenport Benjamin F, 66 N Monroe, r
" Daniel M, " s	Davis Kate, 16 S Fremont
" Mary E, " s	" Daniel, 110 Wright, teamster
" Mrs Maria, 42 Cutter Ave, w	" Mrs Carrie, " "
" John, 59 Pierson, cigarmaker	" Ernest C, " teamster
" Mrs Margaret, " "	" Mrs Maud, " "
" Arthur T, " com trav	" Mrs Margaret, S P 3, dom
Cure Gleo F, 101 Waterman Ave, T	" Oliver, 99 Jackson, engineer
" Mrs Florence, " "	" Mrs Goldie E, " "
Curtis Mrs Charlotte W, 124 Henry	" John Oliver, " u
" Arthur T, 101 N Polk, lab	" Mrs Ardella, 77 E Pierce
" Mrs Mary M, " "	" Edward F, 127 Peckham, r
" Pearl M, " u	" Mrs M Adell, " "
" Irene J, " u	" Rollin S, " machinist
Curtis John L, 184 E Pearl, supt Cham- pion Brass Works	" Mrs Kathleen, " "
" Mrs Clara, " "	" Marie, 32 Perkins, u
" Ruth, " teacher	Dawson Michael, cigar mfr, 55 West Chicago; res 195 S Jefferson
Cushman Esther M, 39 Cutter Ave, phone op	" Mrs Sophia M, " "
" Violet, 34 Cutter Ave, s	" Elizabeth H, " u
Cutler Chas L, 328 E Washington, M	" John, 35 Race, distributor
" Mrs May, " "	" Mrs Honora, " "
" Edna, " s	" Alice, 160 W Pearl, dom
" Alvira, " s	Day Fred, 25 E Montgomery, T
" Harvey, " s	" Mrs Stsie, " "
Cutter Mrs Georgiana, 130 E Chicago, w	" John W, " u
Cuyler Ad, 8 Walnut, P	Dayton Mrs Eva, 95 Church, w
" Mrs Reika, " "	Deabler Oliver J , furniture and un- dertaking, 84-86-88 W Chicago; res same
" Howard, " J	" Mrs Lilla, " "
" Cecil, " s	" John R, " s
D	
Daggett Miss Fenton, 45 S Sprague, bookkeeper Ce	Dean Ben H, 70 Church, reporter
Dalley Mrs Kate, 34 S Hudson, cook	" Mabel L, 117 W Chi, teacher
" Ivan, " s	Decker Elsie A, 39 W Montgomery, T
Daniells Grovenor J, 200 N Clay, T	DeClute Wm H, 10 N Clay, lab
" Mrs Theo E, " "	" Mrs Amelia, 26 Orchard
" Llewellyn S, 99 Taylor, lab	" Miles A, " "
" Mrs Susan, " "	DeLamarter Rey Louis , 62 Marshall pastor M E Church
Darr Clyde A, 134 S Monroe, L S	" Mrs Mary B, " "
" Mrs Ola M, " "	" Elsie, " teachr
Dart Mrs Eva A, 65 E Chicago, w	" Luella, " s
" Mrs Hannah M, 64 Harrison, w	Dell Lee H , 2 W Chicago, merchant tailor; cleaning, repairing and pressing ladies' and gents' clothing; res 314 Marshall
Daugherty Walter G, 33 Elm, pharmacist	" Mrs Dama E, " "
" Ella E, " dressmaker	Deming Mrs Margaret, 80 Tibbits, w

Denbrock Chas J, 33 N Hanchett	Deuser John S, 181 S Clay, lab
" Mrs Emma A, " boarders	" Matilda, "
" Frank, " emp Visel's	" Edward, " Ce
" Will H, 26 Orchard, buffer	" Herman, " machinist
" Mrs Mary E, "	" Joseph, " Ce
" Fred, 36 W Alden, Ce	Dewey Willie, S M Hotel, choreman
" Mrs Grace, "	Dexter Mrs Nancy J, 93 E Alden, w
Denio Wm H, 120 S Hudson Br	" Jesse E, " Ce
Dennison Mrs Mary, 105 Pierson, w	" Mrs Clara, "
" Maude, 105 Pierson, waitress	Dibbert Herman F, 113 Division, Ce
Densmore Frank, 12 S Clay, blacksmith	" LaVerne H, " Ce
" Mrs Ella, "	Dickens Geo H, 162 S Clay, r
" Edwin P, " teamster	" Mrs Mary, "
" Luie, " s	Dickey James R, 430 E Chicago, farmer
DePeu John H , propr Depot Hotel	" D Duella, "
" Mrs Dora, "	Dickinson Chas H, 176 Marshall
" Ida, " s	" Mrs Lorene, "
" Dwight, Depot Hotel clerk	" Homer W, 17 N Jefferson, bookkeeper
" Isaac, 68 Charles, r	" Mrs Grace O, " u
Depot Hotel , 172-174 S Monroe; John H DePeu, propr; \$1.50 per day	" Charlotte L, " u
Deuel Mrs Julia E, 77 Church, w	" Evelyn S, 162 Marshall
" Louise P, " office clerk	" Mary A, "
Deuser John Jr, 16 Race, C	" John, 708 W Chi, boat livery
" Mrs Bessie, "	" Mrs Angelette, "
" Ralph, " u	Diener Mrs Adaline M, 43 E Pierce, w
	" Harriet, " milliner
	" Florence, " milliner

GAS IS NOW

ADMITTED BY EVERYONE TO BE

SIMPLY INDISPENSABLE.

Dillingham Lucius A, 200 E Chicago, bookkeeper	Dorrance Albert J, 19 Grand, druggist
" Mrs Jennie L, "	" Mrs Annie J, "
Dimond Edwin L , propr Opera House Livery, feed and sale stables, 17 S Hanchett; residence 213 W Chicago	" Mary J, " s
" Mrs Gertrude B, "	" Albert A, " s
Dingman Josiah G, 99 Green, Ce	" Catherine, " s
" Mrs Della, "	" Elsie, " s
" Vere H, " T	" Jule, " s
" Versul D, " s	" Ralph G, " u
Dodge Chas E, 96 Wright, R	" Francis G, " u
" Mrs Rose, "	Dorsey Ivan W , 61 N Jefferson, high grade monuments
" Harry, " s	" Mrs Delia, 61 N Jefferson, w
" Thomas, " R	Doty J Nelson, 103 Wright, lab
Doerr Lyman E , bicycle and auto- mobilerepairingandsundries, general machine work and pattern making, 99 W Chi: residence 54 Hooker	" Mrs Phebe A, "
" Mrs Emma, " s	" Louis F, " lab
" Margaret A, " s	" Mrs Eltha E, "
" Louise E, " u	" Marguerite, "
Doll Benedict, 665 W Chicago, brewer	" Willie, 86 E Montgomery, lab
" Mrs C Emma, "	" Mrs Florence, "
" Bertha T, "	" Gertrude Irene, " u
" Eddie B, "	" Amil, " u
" Raymond M, " s	" Pauline, " u
" Marie K, " s	" Joseph E, 219 Cutter Ave, lab
" E Louise, " s	" Mrs Melissa, "
" Gertrude P, " s	" Harry, 94 N Sprague, lather
" Charles A, " s	" Mrs Addie, "
" Leo J, " u	Doud Maud N, 208 W Chicago, teacher
" Wm T, " u	Douglass Arthur, 87 Marshall, Br
" Margaret E, " u	" Mrs Glenna, "
Donnelly Mrs Caroline M, 73 Marshall, w	Dove Arthur, 142 Wat Ave, carpenter
" Vachel A, 227 N Hudson, painter	" Mrs Lulu, "
Donnelly Mrs Jennie C , " s photographer	" Carroll, " s
Doris Matthew M, 140 S Monroe, cooper	" Ivan, " u
" Mrs Lura, "	Downer Wm B, E Chicago (east), r
" James, 151 S Clay, C	" Mrs Cynthia A, "
" Mrs Emma A, "	Downs James R, 196 Grand, painter
Dorrance Albert A , 87 Grand, r	" Rebecca J, "
Dorrance Drug Co , 27 W Chicago, drugs and paints; A J Dor- rance, proprietor	" Lulu, " milliner
	Doy Leander J, 38 N Monroe, optician
	" Mrs Rose, "
	Doyle Morton, 23 N Hanchett, lab
	" Dory, 23 S Monroe, lab
	Draper Homer, 20 N Sprague, carpentr
	" Mrs Sarah J, "
	" Helen M, " s
	" Myrtle, " u
	" Howard E, 103 Cutter Ave, lab
	" Mrs Tina, " s
	" Rosa, " u
	" Mrs Ethel, 59 Hooker
	" Clayton, "



View on East Chicago Street.



WALKER'S LAUNDRY

IS THE BEST EQUIPPED LAUNDRY
BETWEEN CHICAGO AND TOLEDO.

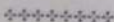

Not a practical modern piece of laundry machinery but is found here; and with the skilled operators employed, our work is the pink of perfection—equalled by few, excelled by none. If you are not already a customer, let us call for your next wash.



Coldwater Steam Laundry,

A. B. WALKER, Prop'r,

Both Phones 77.

13 South Monroe St.



Driggs Seth W, 112 E Pearl, r	
" Mrs Lucy E, "	
" Nellie L, " teacher	
Drinkwater Delta, 76 Walnut, Br	
" Mrs Jennie, "	
Drobnik Edward P, tailor, 24 W Chi; residence 102 Jackson	
" Chas E, " s	
Drury Fortune R, 136 E Washington, com trav	
" Mrs M Jennie, "	
" Fred L, 150 Grand, r	
" Mrs Carrie L, "	
Dryer Henry, 368 S Jeff, engineer	
" Mrs Minnie, " carpet weavr	
Dubendorf Edwin, 86 W Montgomery, engineer	
" Mrs Flora D, "	
" John C, 24 Park, r	
" Lee T, " clerk	
" Mrs Louise K, "	
Dubois Wilmer, W Garfield Ave, T	
" Florence, " T	
Dufur Grace M, 126 W Pearl, s	
Dumond Geo M, 65 E Chi, bookkeeper	
Dunham Mrs Ermina L, 49 W Wash, dressmakr	
" Mark T, " clerk	
" Royal S, 98 N Hanchett, r	
" Mrs Martha J, "	
" Justin A, 63 S Jeff, carpenter	
" Mrs Plona E, "	
" Hazel I, " s	
Dunkin Baking Co , wholesale and retail bakery, 37 W Chicago	
Dunkin Walter E, 67 S Monroe, propr bakery	
" Mrs Lulu, " "	
Dunlap James, 254 W Pearl, s	
Dunks Fred J , 351 Grand, real estate loans	
" Mrs Nancie C, 351 Grand	
Dunn Clifford F, 238 E Washington, T	
" Mrs Beryl L, " "	
Dustman John A , blacksmith; horse shoeing and fine forgings; wood shop in connection; 101 W Chi; res 406 E Chicago	
" Mrs Mary A, " "	
	E
Earley Frank L, 127 N Clay, salesman	
" Mrs Elizabeth, " "	
" Max C, " u	
" Will, 25 Race, C	
" Charles E, " C	
" Hattie, S P S, dom	
Eash Mrs Louisa, 304 Marshall	
Eastman Florence, 297 Morse, s	
" Leonare, " s	
Eaton Franklin, 162 Henry, janitor	
" Mrs Melissa, " "	
Ebenhack Omar, 334 Marshall, bookkeeper	
Eddy Franklin T, 145 Harrison, cigar mfr	
" Mrs Etola, " "	
" F C, " s	
Edgerton & Chadsey, blacksmiths, 13 S Hanchett; L H Edgerton, J M Chadsey	
Edgerton Lewis H, 157 E Washington, blacksmith	
" Mrs Emma L, " "	
" Edw, 141 Hull, bartender	
Edmonds Melvin T, 63 Smith, r	
" Mrs Lucy A, " "	
" Mrs Roette B, 18 N Fremont, w	
Edwards Mrs Mary, 118 Peckham, w	
" Melvin R, " C	
Eggleston Carrie E , books and sta- tionery, picture framing, etc, 40 West Chicago; residence 116 N Hudson	
" George H, " plumber	
" Mrs Frances L, " "	
" Maude L, " teacher	
" Albert T, wagonmaker, 135 W Chi; res 178 N Fremont	
" Mrs Effie, " "	
" Faye, " "	
" Pearl, " "	
" Wm A, 212 Henry, J	
" Mrs Blanche, " "	
Eisen Adolph, tailor, 13 N Monroe; residence 176 Church	
" Mrs Nellie, " "	
Eldred Orrin C, 60 S Monroe, lab	

Eldred Leroy M, 96 Daugherty, teacher	Emergency Hospital, White Block,
" Mrs Laura, "	5-7 S Monroe; Dr D H Wood
" Leo, " s	propor
" Rey, " u	Eno Joseph, 100 Munson, farmer
" Philip, " u	" Mrs Jennie, "
" Joseph, " u	Enos Vern, 127 W Chi, emplaning mill
Eldridge Mrs Lizzie, 102 Wat Ave, w	" Mrs Eva M, "
" Herbert P, " s	Erdle Mrs Libbie, 117 W Chicago,
" Frances, " teacher	dressmaker
Eligh Reuben V, 82 Grand, clerk	" L J, " s
" Mrs Hattie L, "	Ertel Geo, 71 S Clay, tailor
" Loren, " painter	" Mrs Augusta, "
Elligett John Jr, 591 W Chicago, lab	" Will, 649 W Chicago, bottler
" Mrs Macil, "	" Mrs Florence, "
" Marion, " u	" Grace, " u
" Wm, " u	Ertley Anna M, 99 E Chicago, dom
" Jennie, Depot Hotel, dom	Estlow Mrs Lulu, 28 Green
Ellinger Perry, 165 Wat Ave, printer	" Helen, " s
" Mrs Edith B, "	" Benj, 125 S Jefferson, Ce
" Verald L, " u	" Mrs M Belle, "
Elliott Jas R , 301 W Chi, bookkeepr	" Grace L, " s
" Mrs Lillian M, "	" Leonard E, " u
" Esther C, " u	" Mrs Anna, 78 Charles, w
" Joe H, 80 Jackson, jeweler	" Floyd, " s
" Mrs Morna C, "	" Mrs Eleanor, 177 W Chicago
" Jack C, " u	" Bencita, " s
Ellis Daniel, 137 N Jefferson, r	
" Mrs Ellen, "	
Ellston Fred, 100 E Pierce, lab	
" Mrs Harriet E, "	
" Charles, "	
Ellsworth Elmer L, 146 E Pearl, bookkeeper	
" Mrs Leona, " s	
" Lorris, " s	
" Gerald, " u	
Ely Burdette, 311 N Hudson, T	
" Mrs Edith L, " u	
" Leola M, " u	
" Ray L, " u	
Elya Charles A, 231 S Jefferson, lab	
" Mrs Blanche, " s	
" Erna B, " s	
" Edna M, " s	
" C Frank, " s	
" Ruby P, " s	
" Nora B, " u	
" Baby, " u	
" Frank, 185 Jackson, lab	
" Mrs Marchie, " r	
" David B, 51 Daugherty, r	

FOR

Insurance

SEE

J. H. D. WARREN & CO.

Masonic Block.

NONE BUT FIRST CLASS

RELIABLE COMPANIES.

FIRE, ACCIDENT, CYCLONE.

Your Business Solicited.

ELIZABETH WARREN, Agent.

Etheridge Mrs Annie E, 155 N Clay, w	Farwell Lorenzo, cor State & Grand, r
Evans John S , 20 W Pearl, editor	" Mrs Jane, "
" Sun and Star	" John, " farmer
" Mrs Nellie F, "	" Fred, 90 W Chicago, M
" Edna M, " teacher	Faulk Mrs Elizabeth, 102 S Jefferson, w
" Robert G, " s	Faurot Mrs Jessie M, 64 Harrison, w
" Harriet N, " compositor	" May E, " dressmaker
" E Everett, " s	" F Lester, "
" Stephen V, 134 Wat Ave,	" Linus, 86 N Fremont, clerk
" dairyman	" Mrs Clara, "
" Mrs Clara J, " "	" Marie, " s
" Edward F, " T	Faust Geo A P, 221 Hull, cigarmaker
" Frank R, 145 E Railroad,	" Mrs Anna L, "
" engraver	" Mary G, " s
" Mrs Della, " "	" Lajoie R, " s
" Mrs Elizabeth, 51 Munson, w	" Adrian C, " u
Evens M L, 103 Church, com trav	" Mrs Mattie S, 221 Hull, w
" Mrs Kittie D, "	
Evards Daniel, 24 S Monroe, Ce	Faxon Chas S , shoemaker, 65 W
Everett Geo W, cor Sprague & Garfield	Chicago; res same
" Ave, painter	Feller Erwin P, 29 W Pierce, pressman
" Mrs Angeline, "	" Mrs Fannie, "
Ewing Monumental Works , 76 W	" Guy S, " bookkeeper
Chicago; W S Sawdey, propr	Fellers Lewis H, 93 Walnut, L S
Ewing Mrs Ann, 56 N Monroe, w	" Mrs Louella A, "
	" Agnes B, " T
	" Ruth D, " clerk
	" Leon C, " "
	" Roy H, " s
	" Ethel M, " s
	Fellows Burt M, 59 N Hudson, comtrav
	" Mrs Lou Ella, "
	" Ruth, " s
	" Mac, " s
	Fenner Maude L, 77 E Pierce, stenog
	" Roland, N Mich Ave, dairymn
	" Jasper A, 226 W Chicago,
	pharmacist
	" Mrs Gertrude B, "
	" Priscilla N, " u
	Fenton Mrs Nettie L, 99 E Alden,
	" tailoress
	" Clyde L, " s
	" Martha Arlene, " s
	Ferguson Dr Benj R , dentist, Starr
	Block; teeth extracted with-
	out pain; all dental work
	warranted; res 124 E Chicago
	" Mrs Ella, "
	" Cora, " clerk

F

Faas Chas E, 132 N Clay, bank clerk
" Mrs Mary E, "
" Helen T, " s
Fairbanks Frank A, 89 S Monroe, r
" Mrs Charlotte, " "
" Lola, " bookkeeper
Fallace Matthew, 105 S Clay, r
Fanning Mrs Sarah C, 113 N Polk
" Mrs Caroline A, " w
Farmers' Home, 33 N Hanchett; Mrs
Emma A Denbrock, propr
Farmers' Mutual Fire Insurance Co of
Branch County, opposite the
Court House; pres, L E Lock-
wood; sec, S J Chestnut
Farrand Mrs Frances E, 44 W Pierce, w
Farrar Henry, S M Hotel, porter,
19 E Montgomery
" Mrs Belva, " waitress
Farwell Leon L, 281 Morse, S P S
" farmer
" Mrs Amy L, " "
" Roy W, " u

Ferguson Benj R, Sr, 75 N Hanchett, r	Ferree Samuel, 127 W Chicago, J
" Myron, 57 Morse, plumber	" Grover, " J
" Dr George, 106 N Hudson, physician	Ferris John, 133 S Monroe, r
" Mrs Harriet N, "	" Mrs Weltha A, "
" James A, 166 E Wash, teamstr	Fetterly Nathan, 70 W Montgomery, r
" Mrs Lucia E, "	" Mrs Sophia, "
" Clarence N, 175 Hull, com trav	" May L, " dressmakr
" Mrs Ruth, " u	" Lana F, " s
" Marvel, " u	" Mina F, " s
" Ambrose J, 111 E Pierce, rural mail carrier	" Joseph A, 180 S Clay, r
" Mrs Josephine, 111 E Pierce	" Mrs Lucinda M, "
" Ernest, 63 Church, T	" J Earl, " machinist
" Mrs Addie, "	Feuchter Mrs Barbara, 42 Conover
" Clifford, 33 N Hanchett, cooper	" Caroline, " tobacco stripper
" Fred, 68 Peckham, carpenter	" Fred M, 42 Conover, railroad fireman
" Mrs Addie, "	" Carl, " lab
" Carl, " s	Field Mrs Mary, 138 N Hudson, w
" Clara L, " s	Fields Edith, 139 Wright, s
Ferns Joseph W, 341 Marshall, mfr Handy Account File, rubber stamps, rubber type, sign markers, stencils, office supplies; Bell phone 462	Filkins Ben, 71 N Polk, janitor
" Mrs Ada A, 341 Marshall	" Mrs Hitty, " milliner
	" Jennie L, " milliner
	" Vera B, " s

LORING'S MACHINE SHOP

Is the place to get

Machinery Repairing of Every Kind.

Prompt Service,

Fair Prices, Always.

PATTERN MAKING A SPECIALTY.

In the season for Lawn Mowers, remember that for a trifling sum we can refit your machine so that it will work like a new one.

SANFORD LORING,

10 SOUTH HUDSON STREET,

COLDWATER, MICH.

BELL PHONE 741.

Filkins Mrs Mary, W Garfield Ave	Fiske Samuel, 73 S Monroe,	r
" Claude D, " gardener	" Frank R, 167 N Clay,	clerk
Fillmore Edgar, 28 Smith, T	" Mrs Harriet L, "	"
" Mrs Viola A, "	" Phillip L, "	s
" Gladys E, " s	Fitzgerald Mrs Carrie, 33 N Hanchett,	laundress
" Leo E, " s	" "	"
Finch Frank H, 115 Walnut, harnessmkr	Fitzpatrick Mrs Ella, 120 E Wash, w	"
" Mrs Cora, " "	" John, 15 Henry, mason	"
" Fred, " barber	" Mrs Margaret, " "	"
" Guy R, " s	" Charles, " cigarmakr	"
" Genevra, " s	" Joseph, " cigarmakr	"
" Frank, 126 W Pearl, Ce	Flandermeyer Francis H, propr	"
" Mrs, " "	Bee Hive Shoe Store, 16 W	"
Fink Henry J, 169 Waterman Ave, J	Chicago; res 113 E Chicago	"
" John J, " J	" Mrs Nettie L, " "	"
" Wilbur, 223 Henry, baker	" Mrs Augusta, 18 Peckham, w	"
" Mrs Pearl, " "	" Perry W, " com trav	"
Finn Bertha, S P S, dom	" Herman E, " T	"
Finney Cornelius, building mover,	" Mrs Emma, 140 S Hudson, w	"
stone mason, builder of cis-	" Mrs Margaret, " "	"
terns and cesspools; res 48	Flanders Fred E, 289 Morse, moulder	"
River	" Mrs Blanche E, " u	"
" Mrs Fannie, 48 River	" Ivan L, " u	"
Firth Henry, 26 Wat Ave, postman	" Phillip R, " u	"
" Mrs Mariette, " "	" Eldon E, " u	"
" William H, 247 E Wash, painter	" Mrs Mary A, " w	"
" Mrs Amelia, " "	Flatter Louis, 26 N Clay, com trav	"
Fish & Juckett, barbers, 16 S Mon-	" Mrs Mary E, " cigar mfr at	24 S Monroe
roe; F W Fish, Wm Juckett	" Simon, " s	"
Fish Fred W, 170 E Pearl, barber	Fleck Mrs Christina, 77 Pierson, w	"
Mrs Anna A, " "	Fleming Wm H, 69 S Jefferson,	carpenter
" Edward H, 22 N Hudson,	" Mrs Florence A, " u	"
electrician	" Thelma B, " u	"
Fisher Chas, 127 N Hudson,	Fletcher Bartlett M, 56 Pierson, r	"
emp Gas Co	" Mrs Prelina M, " "	"
" Mrs Martha E, " "	" Nelson P, 172 W Chicago,	wood and ice
" Mrs Lydia, 240 Perkins, w	" Mrs Louise, " "	"
Fisk Lewis, 77 W Montgomery, T	" Charlotte S, " "	"
" Mrs Carrie K, " "	" L David, " s	"
" J Roy, " s	" Dorothy, " s	"
" Ethel L, " u	" Robert T, " s	"
" Anna M, 56 N Jefferson	" Edward, 86 Wright, r	"
" Hervey C, 29 Cutter Ave	" Mrs Jane, " "	"
" Mrs Jennie, " "	Flickinger Andrew, 144 S Clay,	engineer
" Alice Jane, " u	" Mrs Myrtie, " "	"
Fiske Mrs Clara C, chiropodist,	" Lillian M, " u	"
scalp treatments and facial	" "	"
work; office and res 73 S Mon-	" "	"
roe; Bell phone 177	" "	"
" Carlotta, 73 S Monroe, office clk	" "	"

Fluke Wakeman C, 148 Marshall,	r	Foss Lee, 281 W Chicago,	Ce
" Mrs Zaida M, "		" Mrs Ethel, "	
Flynn Edward, 23 Abbott Ave,	T	" Wilma, "	u
" Mrs Mamie, "		" Wilfred, "	u
" Margaret, "	s	Foster John W, 154 Henry,	teamster
" Edward, "	u	" Mrs Arwilda, "	
" Nora, "	u	" Ethel J, "	s
Fogg Lucy E, 27 Church,	teacher	" Glada, 59 S Sprague,	s
Foglesong Jay, 375 W Chicago,	T	" Mrs Ellen J, 225 Marshall,	dressmaker
" Mrs Maude, "		Foust Clarence, 141 Wright,	lab
" Mildred, "	u	" Mrs Linnie, "	
" Emery, "	u	" Willie, "	s
Follett Mrs Nellie, 76 E Pearl,	clerk	" Samuel, 85 W Wash,	teamster
" Allen, "	s	" Mrs Sarah, "	
Fonda Alvin G, 64 S Clay		" Archie B, "	printer
" Mrs May C, "		" Frank, 44 W Montgomery,	cement walk builder
" Mabel E, " stenographer		" Edwin J, 57 W Chicago,	restaurateur
" Harvey B, "	s	" Mrs Clara, "	
" Mildred E, "	s	" Orlo E, "	s
" Evelyn M, "	s	Foust Bros, proprs Gem Restaurant,	
" Chas I, 115 W Pearl,	r	57 W Chicago	
" Mrs Eunice, "		See also Faust	
" Mrs Adaline L, 68 N Hanchett, w		Fowler Willard A, 37 Henry,	clerk
" Earl, 155 Walnut,	Ce	" Mrs Electa A, "	
" Mrs Edith, "		" Marguerite D, "	s
" Mack, "	u	" Grant H, "	s
Foote Jay B, 151 N Jefferson,	r	" Louise G, "	u
" Mrs Alice, "		Fox & Tyler, drugs, books, toilet	
" Roberta E, "	s	articles, art supplies, etc; 21	
" Donald C, "	s	W Chicago; W H Eox, C A	
" Ethelyn, "	u	Tyler	
" Mrs Elizabeth, "	w	Fox Willis H, 28 N Jefferson, merchant	
Fordham Olive, 57 W Montg, teacher		" Mrs Elma E, "	
Fordyce Mrs Phebe L, emp S P S		" Maude L, "	s
" Josephine, emp S P S			
" Homer L, 112 N Jefferson, T			
" Mrs Katie L, "			

BENNETT HILDEBRAND

Real Estate,
Insurance, Renting and Loans.

Care of Property Given Special Attention.

We Very Cordially Invite Your Business.

Room 1, Masonic Block, Coldwater, Mich.

Fox George, 56 N Clay,	Ce	Frost Charles, 75 E Montgomery, painter
" Mrs Rose, " dressmaker		" Mrs Dora E, " "
" Erdine, " milliner		" Myrna E, " s
" Mrs Ida Green, 48 Division,	roomers	" Eugene, 19 Orchard, carpenter
" Edwin P, real estate, 37 W Chi:		" Mrs Jennie, " "
res 40 Morse		" Elvin, " T
" Afton W, 55 Green, gardener		" Erwin, " s
" Mrs Bettie, " "		" Vena, " u
" Glenn A, " lab		Fry Bertram C, 145 N Jefferson,
" Carl S, " s		rural mail carrier
" Ralph S, " s		" Mrs Ruby N, " "
" Lua, State School, nurse		" Robert, " u
Franklin Mrs Louise, W Garfield Av, w		" Mrs May, 90 W Chicago, w
Frary Jesse W, 78 W Montgomery, lab		Fulkerson Fred C, 22 Morse, jeweler
" Mrs Julia, " "		" Mrs Daisie, " "
" Bertha, " T		Fuller Josephine, 120 E Washington, s
" Effie, " T		" Frank L, 241 Morse, clerk
" Lovina, " s		" Mrs Nellie M, " "
Friedrich Wm H , 359 S Clay, City		" Bertha, " s
Electrician & Supt Water W'ks		" Esther, " s
" Mrs Bertha J, 359 S Clay		Frydrhoski Stephen, 234 S Clay, lab
" Esther M, " s		" Mrs Francis, " "
" Lawrence M, " s		" Pearl, " u
" Gertrude C, " u		" Frank, " u
" Thelma, " u		Fulks Chas, 141 Cutter Ave, lab
Frederick Beeman J, 130 N Hudson,	auto agt	" Mrs Olive, " "
" Mrs Mary E, " "		Funk Elwin E, 144 E Wash, machinist
Fredrickson Jacob, 461 Marshall,	farmer	" Mrs Lillie, " "
" Mrs Nettie, " "		" Gladys L, " s
" Mabel C, " s		
" Florence L, " u		G
" Henry H, " u		Gage Charles H, saloonist, 32 S Mon-
Freeman Dr Carrie , osteopath, 44		roe; residence 65 S Clay
E Chicago, diseases of women		" Mrs Agnes M, " "
and children a specialty; res		" Mrs Catherine, 32 S Monroe, w
208 W Chicago, Bell phone		Gaines Chas A, 122 E Pearl, clerk
376; office 2 rings; res 3 rings		" Mrs Adele, " "
" Mrs A E, 208 W Chicago		Gallap Chas, 274 W Pearl
" Ella M, " "		" Mrs Clara, " "
" Mrs Jessie, 136 S Clay		" Max, " s
" Russell, " u		" Forrest, " u
French Wilbur, 94 N Hanchett, J		Galloway Bentley, 46 W Railroad, s
" Mrs Alice L, " "		Gamble Dr Ernest F , physician
" Mae I, " bookkeeper		and surgeon, Starr block;
" Mida E, " bookkeeper		residence 17 Hull
Frink Andrew, 184 S Clay, Ce		" Mrs Elida D, " "
" Mrs, " "		" Alfred F, " s
" Monroe, " u		" Lytton D, " s
		Gambell Annie, 133 W Pearl, teacher

MANSELL & KAPPLER,

Plumbers, Steam & Gas Fitters.

Public  Private Buildings
 Heated by Steam,
 Hot Air, or Hot Water.

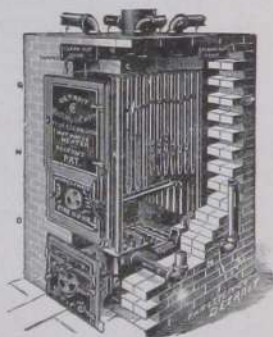

DEALERS IN PUMPS,
 SINKS, VALVES,
 WROUGHT AND CAST IRON
 STEAM AND WATER PIPE,
 FITTINGS, ETC.

BEST OF MATERIAL AND WORKMANSHIP.

REPAIRING
 A SPECIALTY.

MANSELL & KAPPLER,

23 South Monroe St.

Coldwater, Michigan.



Gamby John C, 281 W Pearl, miller	George Adelbert D , electrical contractor: all kinds of electrical work done at reasonable prices; res 221 E Washington
" Mrs Maggie E, "	" Mrs Nellie, "
" Mayme A, "	" Howard C, " s
" Florence E, " s	" Milo A, 248 Division, P
" Sidney L, " Br	" Mrs Susan E, "
" Roland D, " s	" Oscar, 66 N Monroe, barber
" Margery L, " s	" Mrs Anna E, 236 Division, w
" Helen N, " s	Gerdetz Mrs Jeannette, 48 Div, clerk
" William, 311 W Pearl, Ce	Gest Elizabeth, 48 E Washington, s
Ganguer Earl C, 256 Division, tel op	" Agnes, " milliner
" Mrs Mabel L, "	" Minnie, 17 N Jefferson, dom
Gardner Amos, 120 W Pearl, r	Gibbons Jay, 694 W Chicago, lab
" Mrs Sarah, "	" Mrs Elizabeth, "
" John W, 72 E Pearl, printer	" Edna, "
" Mrs Miriam R, " milliner	" Florence, "
Garey Mrs Ella M, 225 Marshall	" Dewey, " u
" Sylvia M, " milliner	Gibson Mrs Agnes , fire insurance, stenographer and pension attorney, 7 W Chicago; res 134 E Chicago, w
" Mrs Myrtle M, S P S, cottage manager	" Albert W, Shoecraft's barn, hostler
Garman Harry E, 104 E Pearl, P	" Mrs Margeorie, 155 S Jeff, w
" Mrs Linnie M, " s	Walter J, " lab
" De Forest A, " s	Giddings Mrs Emma, 79 Daugherty, w
" Alice R, " u	Giffen Mrs Ella L, 136 Henry, w
Garnella Richard, 58 S Jeff, actor	Gifford Mrs Ellen, 85 N Hanchett, w
" Mrs Maud, " s	" Fred, " lab
" Naomi, " s	Gilbert Mrs Chas T, 70 Hull, w
Garrett Leander, 36 Wat Ave, carpenter	" Mrs Jennie R, 64 N Fremont, w
" Bertha E, " stenographer	" Nellie, 16 W Pearl
" Edgar A, " s	" Allen A, 138 Walnut, R
Gattsch & Co, cigar manufacturers, 175 S Monroe; J Gattsch, H Rathcamp	" Mrs Ida C, " s
Gattsch Joseph, 171 S Monroe, cigar mfr	" Elva M, " s
" Mrs Maggie L, " s	" Eva C, " s
Gautz Fred, 33 N Monroe, tailor	" Mrs Libbie, 149 Harrison, w
Geach Mrs Mary E, 59 E Railroad, w	" Nora, " phone op
" Lola, " s	" Ila, " s
" Clyde D, " ins agt	" John, 101 W Chi, shoemaker
" Mrs Mate, " u	Gillen George, 168 Waterman Ave, r
Gerilda, " u	Gillespie Peter, 142 N Jefferson, linemn
Gehman Emma, 179 Marshall, teacher	" Mrs Mary E, " u
Geisel Mary C, 186 E Chi, dressmaker	" Peter, Jr, " u
Gem Restaurant , 57 W Chicago; short orders a specialty; E J and A B Foust, proprs	" Helen E, " u
George Henry B , feed mill and custom grinding, also dealer in soft coal, 331 S Clay; res 123 S Monroe	" Mrs Caroline, 27 E Railroad
" Mrs Emma S, "	" Ivan R, " s
	Gilman Mrs Anna, S P S, asst nurse

Gilson Mrs Emeline, 21 Henry, w	Grable Edward F, 318 W Chicago
" Vera E, " bookkeeper	" Mrs Bertha L, "
Glasgow Margaret, 66 N Mon, stenog	" Frances M, " s
Glen Wm W, 87 Jackson, cooper	" Harriet G, " s
" Mrs Jennie, "	Graham Frank L, 212 Henry, selling extracts
Golchert Herman, 301 S Jefferson, empHellenberg	" Mrs Maggie, "
" Mrs Maggie, "	Grahowski Michael, 81 Crippen, lab
" Henry, " Titus foundry	" Mrs Annie, "
" Herman, Jr, 278 S Jefferson, moulder	" Enos, "
" Mrs Marie, "	" Stephen, "
Golden Mrs Amanda K, 253 E Wash, w	" Joseph, " s
Good Wm E, 430 S Clay, Ce	" Annie, " s
" Mrs Nellie R, "	" Josie, " s
" H Wilfred, " Ce	" Frank, " u
" Rex R, " s	" Michael, " u
" Solomon, 30 Pelton Ave, r	Granger Francis, 252 Marshall, ministr
" Mrs Emma, " s	" Mrs Cynthia, "
" Walter, " s	Grant Mrs Edith, S P S, housekeeper
Goodman John T, 263 E Washington, lumberman	Graves Lillian, Arlington, cook
" Mrs Winnie M, " s	" Leo, 214 S Jeff, office clerk
" Myrtie C, " s	" Mrs Clara, S P S, cottage mgr
" Ursin L, " s	" Geo W, 27 Charles, lab
Goodnow Willis E, 65 E Pearl, com trav	" Glenn, " s
" Mrs Lena B, " dressmaker	" Roy, 58 N Hanchett, R
" Grace M, " r	" Mrs Gay, "
" Lucius T, 96 S Clay, r	" Roscoe, 203 Grand, engineer
" Mrs Mary A, "	" Mrs Lola, " s
Gorball Mrs Jennie, 60 S Monroe, w	" Wilfred, " s
" Vere, " T	
Gordenier Frank W, 357 W Chicago, J	
Gore & Ball , automobile repairing, 21 S Hanchett; H L Gore, T H Ball	
Gore Harry L, 69 N Fremont, auto repairer	
" Mrs Lola, " phone chief op	
" Ruth, 72 Div, "	
Gorman Benjamin B , 137 N Hudson, postmaster	
" Mrs Susie I, " "	
" Elsie L, " "	
Gould Effa L, 151 E Wash, milliner	
Gowdy Morton J, 33 N Polk, rural mail carrier	
" Mrs Anna L, 33 N Polk	
" Hah M, " s	
" Mrs Susan, 102 N Jefferson, w	

Table Supplies.

Eatables that are Eatable.
WE BUY ONLY THE BEST.

OUR STOCK OF

Groceries and Meats

Is always complete
and well selected.

Challenge Coffee

At 25 cents a pound is
More popular than ever.

Grice, Wetzel & Co.,

28 South Monroe Street.

BOTH PHONES 163.

Gray Rev Emmons T, 17 Jackson		Grice, Wetzel & Co, 28 S Monroe,	
" Mrs Ettie R, "		groceries, meats and feed;	
" Grace L, " bookkeepr		very choice line teas, coffees,	
" Mrs Mary E, 16 Cutter Ave, w		canned goods, etc: both	
" Mary E, 187 E Chicago		phones 163	
" Jane, " s		Grice Abram W, 119 Marshall,	
" Amy, " s		merchant	
Green Lymon, optician, S M Bank		" Mrs Rhoda A, " "	
bdg; careful attention to ex-		" Blanche E, " bookkeeper	
aminations and fitting; res		" Allie L, " s	
106 Grand		Griffin Orie C, 84 Peckham, carpenter	
" Mrs Jennie E, 106 Grand		" Mrs Lena M, " "	
" Ronald, " s		" Lucile L, " s	
" Mrs Marion A, 48 Division, w		" Stanley C, 12 W Alden,	
" Mrs Anna, 21 S Railroad, w		state agt S P S	
" Joseph, " Ce		" Mrs Mabel A, " "	
" John, " lab		" Joe L, " s	
" Mrs Louise, " "		" Esther C, " u	
" Frank, " s		" Mrs Minerva E, 104 E Pearl, w	
" Stephen, " s		" Mrs Harriet, 59 W Wash,	
" Edna, " u		dressmaker, w	
" Nicholas, " u		Griffith Dr Wilbur A, physician	
" Anna, " u		and surgeon, 11 W Chicago;	
" Ira E, 220 E Wash, real estate		residence 191 W Pearl	
" John L, " r		" Mrs Luella A, " "	
" Milton, " s		" Raymond C, " s	
" Mrs Carrie, 311 N Hudson, T		" Mrs Louise A, 37 N Monroe, w	
" Alexander R, 65 S Hudson, r		Dr Griffith's Hospital and Sanitarium,	
" Mrs Esther, " "		191 W Pearl; Dr W A Griffith,	
Greenamyer Daniel S, 159 S Monroe,		physician in charge	
merchant		Grinnell Mrs Lenora, 193 Church, w	
" Mrs Lucy A, " "		" Herbert J, 122 N Hudson, r	
Greenwood Abram, 18 E Alden, baker		" Mrs Mary A, " "	
" Mrs Agnes M, " "		Gripman L J, 114 S Clay,	
" Elliott A, " "		chief of police	
" George, 65 N Monroe, r		" Mrs Cora A, " "	
" Mrs Deborah, " "		" Rea B, " bank clerk	
Gregg John A, 139 Elm, lab		" Mabel L, " bookkeeper	
" Mrs Lizzie, " "		" Gertrude M, " s	
" Perry A, " P		Gripman Lindley H, propr Noyes	
" Benj F, " wood worker		feed sheds, North Hanchett;	
" Judson C, " P		prompt, courteous service to	
" Gordon, " s		patrons; res 49 W Wash	
Gregory Mrs Mary J, 20 Church, w		" Mrs Antoinette, " "	
Gresley Frank, 40 River, lab		Grosse Fred, 19 S Railroad, propr	
" Mrs Elma, " "		Union House	
" John R, 194 Perkins, lab		" Mrs Bessie, " "	
" Mrs Jessie, " "		" Carl A H, " s	
" Chas A, 212 Henry, J		" Florence A, " s	
		" Walter F, " s	
		" Charles W, 11 Jackson, baker	
		" Mrs Christeen, " "	

Grove Miss Elizabeth, dealer in pianos and organs and teacher of music, 114 S Monroe	
" Lyman W, 159 Wat Ave, lab	
" Mrs Emily A, "	
Grove A R, 235 W Chicago, stock buyer	
" Mrs Marbury A, "	
" Jay, 34 E Wash, carpenter	
" Mrs Elizabeth R, 34 E Wash	
" Howard B, " clerk	
" Bessie L, " milliner	
Grube Wm E, 51 E Wash, postal clerk	
" Mrs Ona E, "	
Gruber Solomon, 24 Williams, janitor	
" Mrs Margaret L, "	
" Frank, 45 E Railroad, moulder	
" Mrs Myrtle, " u	
" Franklin, " u	
Grundy Thos M, 21 N Polk, gas fitter	
" Mrs Minnie C, "	
" Samuel, 153 S Hudson, Ce	
" Mrs Amelia, " Ce	
Guibau Julius, 407 W Chicago, Ce	
Gust Agnes A, 48 E Wash, milliner	
" Elizabeth, " s	
	H
	Hach John A, 202 Grand, com trav
	" Mrs Pink C, "
	Hadland Mark, 185 Henry, miller
	" Mrs Elizabeth, "
	" Alice Rolene, " s
	Hadley Dr Grant S, dentist, 13 W Chicago; res 160 N Hudson
	" Mrs Grace, " s
	" Helen R, " s
	" Marian, " s
	" Kenneth N, " u
	Hagerman John H, 159 S Jefferson, hay dealer
	" Roy, 16 Conover, s
	Haggerty Dr Archie L, veterinary surgeon, at Bidelman's Livery, both phones No 9; res 127 Morse, S M phone 5421
	" Mrs Mabel E, 127 Morse
	Hale Peres O, 152 Morse, r
	" Mrs Amelia M, "

FOR

FURNITURE UNDERTAKING

CALL ON

O. J. DEABLER.

AN UP-TO-DATE AND
COMPLETE STOCK..

Specialties

 Picture Framing
 and Upholstering

84, 86 & 88 West Chicago St. ONLY TRIPLE STORE IN COLDWATER.

Bell Phone 168. S. M. Phone 4591, Day and Night Calls.

Hall B Eugene , sec'y Stokes Mfg Co. 251 S Clay; res 96 Morse	Hankis John A, 261 Cutter Ave, mason
" Mrs Mida A, "	" Mrs M Estelle, "
" Harold H, " bookkpr	" Fannie B, " s
" Russell A, " s	" Donald, " s
" Dora F, 68 N Hanchett, s	" Starr, " s
" Mrs Wealthy A, 158 S Mon, w	Hanley Mrs Orrie, 66 N Monroe, roomers
" W Nelson, 112 E Wash, Ce	" Virginia E, "
" Mrs Emma, "	Hanna Andrew J, 29 E Chicago, mason
" Arleen A, " s	Harbaugh Henry F, 152 Walnut, barber
" Mrs Margaret, " w	" Mrs Frances, "
" R Allen, 186 W Pearl, com trav	Harper John, 11 Race
" Mrs Dora E, "	Hard Leon D, 31 Church, teacher
" Mary E, " artist	" Mrs Josephine, "
" Anna, 273 W Pearl, chief op Bell phone office	Hardenbrook John, 31 Division
Hall Rev Alvin W , 55 Church, pastor Wesleyan Church	" Mrs Mary E, "
" Mrs Ida F, 55 Church	" Alvin J, " s
" Ernest M, " s	" Allen D, " s
" Reita, " s	Harding G W & Son , agricultural implements, carriages, wagons and harness, blankets, robes, garden seeds, etc: G W & R W Harding
" Mildred B, " s	Harding G W, 149 N Clay, merchant
" Herschel, 180 Walnut, carpent	" Mrs Florence E, "
" Mrs Anna, "	" Ross W, 100 N Clay, merchant
Hamilton Robert J , 225 W Pearl, Mgr Coombs Mills	" Mrs Gertrude, "
" Mrs Harriet P, 225 W Pearl	" Louis K, 147 W Chicago, liveryman
" Alice B, 189 E Washington	" Mrs Pearl, "
" Joseph, 77 W Chicago, Ce	" Flint E, " s
" Evelyn M, 84 Jackson, Ce	Harger W H, 263 S Jefferson, lab
" Mrs Anna, "	" Mrs, "
Hammer John, 24 S Hanchett, lab	" Andrew, " s
Hand Edmund, 19 Race, teamster	Harkness Edwin D, 79 N Clay, farmer
" Mrs Eliza, "	" Mrs Jennie M, "
Handy Acct File Co, see J W Ferns	" Lillian A, " s

MRS. F. J. RICHARDSON

Fine Millinery Goods

44 West Chicago St., Coldwater

Harley Susie, 214 Perkins		Hartley Chas E, 82 N Polk,	M
Harmon Geo H, 203 N Hudson,	r	" Mrs Louise R, "	
Harpham Chas L, 133 S Clay,	lab	" Lyle G, "Hellenberg's	
" Mrs Lillian, "		" John T, 46 E Pearl,	
" Howard L, "	u	" Hellenberg's	
" Mildred L, "	u	" Mrs Leone, "	
" Harold, "	u	" Clarence A, 46 E Pearl,	
" Gilbert, 250 Perkins,	T	" Hellenberg's	
" Mrs Nora I, "		" Mrs Ida, "	
" Hubert L, "	u	Hartshorn Mrs Frances, 185 Marshall, w	
" William, "	teamster	Hartrauft Daniel W, 98 Morse,	J
Harris C J , undertaker, 5 S Monroe:		" Mrs Nellie, "	
res 22 W Washington		" Ada, "	s
" Mrs Maude I, "		Harvey John, 95 S Monroe,	P
" Alice E, "	s	" Mrs Cora A, "	
" D Alden, 127 S Hudson,		Haskins Mrs Laura A, 244 S Sprague, w	
rural mail carrier		" Myrtie, "	teacher
" Mrs Harriet H, 127 S Hudson		" Carrie, "	teacher
" Marian A, "	s	Hastings Roberta E, 139 Church,	u
Harris Mrs Lorena A , fine millinery,		Hatch Mrs Lillie C, 26 S Fremont,	w
48 W Chicago; styles always		" Eunice I, "	s
correct; res 24 Park Place		Hath Martin K, 119 Harrison,	lab
" Lewis H, "	clerk	" Mrs Della, "	milliner
" David S, 127 S Hudson,	r	" Bert M, "	lab
" William H, 172 E Washington		" Mrs Marie N, "	lab
" Mrs Harriet A, "		" Maurice B, "	u
" Hattie A, "	grocery	" Max, "	u
" William H, 150 S Clay,		Hatton Dr Lemuel C , physician	
carpenter		and surgeon, suite 7 Masonic	
" Mrs Myrtle, 53 S Clay,	w	Block; office phone, S M 259;	
" Juanita, "	u	residence, Bell 385b, S M 3421;	
" Jos A, 65 S Hudson,	r	residence 182 E Chicago	
" Mrs Josephine, "		" Mrs Nettie, "	
" Robert, 163 S Monroe,		" Elaine L, "	milliner
meat cutter		Havens Sherman, 66 Smith,	lab
" Mrs Ida, "		" Mrs Mabel, "	
" Hosea H, 332 E Chi, contractor		" Earl, "	u
" Mrs Minnie, "		" Ernest, 245 S Clay,	teamster
" Mrs Sallie, "	w	" Mrs Catherine A, "	
" Mrs J C, "	w	" Arthur J, 471 Marshall,	
Harshbarger Oscar S, 293 W Pearl,		herdic driver	
blacksmith		" Mrs Anna O, "	
" Mrs Emma C, "		" Blanche, "	s
" Daniel A, "	r	" Lucy, "	s
Hart Frank H, 112 Jackson,	farmer	" Glenn, "	s
" Mrs Cynthia, "		" Ruth, "	s
" Glenn E, 136 Church,	T		
" Mrs Ellen M, "			
" Glee E, "	s		
" Marie E, "	s		
" Maud, 150 Church,	s		

FOR GOOD PRINTING
SEE W. C. BAILEY...

Hawes Herbert A. , carriage trimmer; mfr Hawes Storm Front and Storm Cape, 25 N Hanchett; residence 204 N Clay	Heimbach Alvin L. 59 E Pearl, grocer
" Mrs Anna J, "	" Mrs Inez, "
" Charlotte E, " s	" Leila, " s
" Helen H, " s	" Althea, " s
" Andrew J, 113 N Fremont, r	" Margaret L, " u
" Mrs Emma C, "	Hellenberg J B & Sons , mfrs of indoor sporting goods, mallets, etc, 8-50 Clark
Hawks Albert P, 24 S Hanchett, com trav	Hellenberg Mrs Mary, 189 S Jeff, w
" Mrs Jennie, "	" Huldah J, "
" Minnie, "	" Marie P, " s
Hawley Augusta D, 137 N Clay	" Martha M, " dressmakr
" Willard S, 274 Grand, r	" Gustav, 261 S Jefferson, mfr
" Mrs Mary J, "	" Mrs Paulina, "
" Lewis L, 119 N Polk, r	" Otto, " turner
" Mrs Alice E, " r	" Carl, " s
Hayden Roma S, 256 Marshall, R	" Arnold, " s
" Mrs Maggie M, "	" Bernard, " s
" Seymour W, " s	" Arthur, " s
" Harold R, " u	" Adolph J, 124 Division, mfr
Hayes Fr Dennis A. , pastor StCharles Catholic Church, 78 Harrison	" Mrs Lena T, "
" Dennis, " r	Helm Mrs Katherine M, 7 Cutter Ave, w
" Joseph, 244 S Jefferson, cigarmaker	Helmick Jacob, 118 Jackson, J
" Mrs Katie R, " s	" Mrs Esther, " s
" Margaret, " s	" Fayette, " s
" George, " s	" Lucy, "
" Mrs Olive, 105 Perkins, w	Hemingway Abbott B, 99 Grand, clerk
Hayne Mrs Kittie M, 56 Jackson, w	" Mrs Emeline B, " w
" Winnifred L, " s	Hendricks Alpheus W, 195 Hull, city nightwatch
Haynes Emery B, 126 Harrison, com trav	" Mrs Hattie, 195 Hull
" Mrs Rose, " s	" Mamie E, "
" Corrinne, " s	" Chas F, " clerk
" Lucile, 29 Pelton Ave, s	" Luella T, 106 N Hudson, teachr
Heckman John, 20 Hatch Ave, r	Henneghan John T, 141 S Hudson, moulder
" Mrs Amanda, "	" Mrs Queenie M, " u
Heenan Michael S, 238 S Jefferson, postman	" Delia M, " u
" Mrs Mary E, " clerk	Henning Joseph, 26 Harrison, lab
" Philip, " painter	" Mrs Amelia, " clerk
" Omer, " M	" Jennie, " bookkeepr
" Hazel, " T	" Josephine F, " bookkeepr
Heimbach & Tracy , staple and fancy groceries, 5 W Chicago; poultry, fresh and salt meats; A L Heimbach, C E Tracy; Bell phone 309; S M 24	Herendeen Chas E, 49 Perkins, teamstr
	" Mrs Mary D, " s
	" Catherine, " s
	" Zachary T, " lab
	Herrick Orrin H, 290 W Pearl, Ce
	" Mrs Grace, " s
	" Marion G, " s
	" Paul H, " s

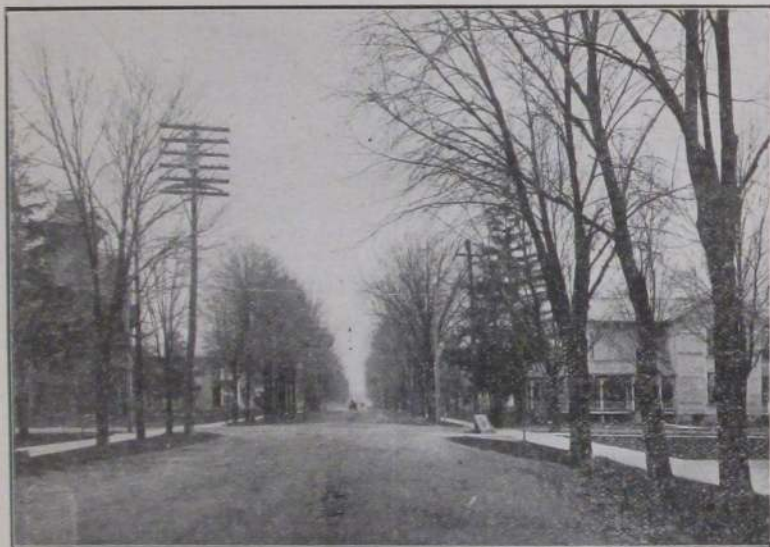

Division Street, South from Pearl.

C. B. SCHRONTZ.

H. E. BLACKMAR.

GROCERIES

We sell
THE BEST
Money can buy.



If it's a Good
Coffe you want,
Try our

GEM, CUBAN, CHARM, OR MAGNET.

BLACK CROSS TEA has the same good flavor as of old.
Pure SPICES that will please you.

We will try and please you on GOOD TABLE BUTTER.

COME AND TRY US ON YOUR
NEXT GROCERY ORDER.

No. 8 West Chicago St., S. W. Hotel Block.

BOTH PHONES 111.

Schrontz & Blackmar.

Herlan Frank D, 165 W Chicago, clerk	Hiesrodt Mrs Olevia A, 324 Grand, w
Hermann Joseph, S P S, florist	" Jas, 242 Grand, rural mail c'r
Hiatt John F, 56 E Wash, saw filer	" Mrs Anna B, " s
" Mrs Josephine, " "	" Margaret E, " s
" Florence E, " teacher	" J Royce, " u
" Ellen M, " bookkeeper	" Jay, 68 N Hancock, horseman
" Frank, " s	" Mrs Clara E, " "
" Hugh, " s	" " deputy county clerk
" Joselynn L D, " s	" Geo E, 154 S Clay, teamster
" Mrs Angeline, " w	" Mrs Eva J, " "
Hibbard Frank A, 36 W Pierce, blacksmith	" L Ray, " teamster
" Mrs Jennie F, " "	" Helen M, " s
" Perry A, Jay (south) machinst	Hilborn Edward C, 121 Elm, Br
" Mrs Eunice A, " "	" Mrs Dora, " "
" Crystal E, " s	" Ellen L, " s
" Francis P, " s	" Arlene, " s
" Helen L, " u	" Mrs Ellen R, " w
" Baby, " u	" Wm E, 192 E Wash, moulder
" Lucius P, " blacksmith	" Mrs Lizzie E, " "
" Mrs Mary, " "	" Ward W, " s
" Mabel, " T	" Henry A, " s
Hickey Jared M, 288 Marshall, clerk	Hildebrand Fred A, meats and
" Mrs Viola F, " "	groceries, canned and baked
" Bridget, 16 Pelton Ave, dom	goods, candies, cigars, etc,
" Rose, " dom	318 West Chicago; res same
" Joseph H, 83 Coombs Ave, T	" Mrs Sybil B, " "
" Mrs Emma, " "	" Max W, " u
" Carrie, " u	" Mrs Minnie, 151 Walnut, w
" James, 169 Wat Ave, lab	" Tilla L, " dressmakr
" Mrs Frances, 45 W Montg, w	" Nina A, 68 E Washington, s
" J Berdenah, " teacher	" Louis F, 210 E Pearl,
" F Berniece, " teacher	real estate dealer
" Jesse J, 313 Marshall, draymn	" Otto F, 141 Jackson, lab
" Mrs Sarah, " "	" Mrs Marie A M, " "
" Carl D, " s	" Alma, " u
" Harold J, " s	Hill John, 140 Jackson, r
" Ada D, " s	" Mrs Jane B, 145 N Jefferson, w
" Margaret M, " u	" Arden S, 78 Green, P
" Lorenzo H, " u	" Mrs Maude M, " "
" Matthew L D, 109 Pierson, mason	" Lloyd G, " s
" Mrs Minnie E, " "	" Fern M, " u
Hicks C Adelbert, 105 Henry, carpent	" Wilma G, " u
" Mrs Anna A, " "	" George M, 26 Whitten Ave,
" Frank M, 120 N Jeff, barber	hostler
Hiesrodt Marcus F, 115 S Monroe, deputy sheriff	" Mrs Ada L, " "
" Mrs Lois E, " "	" Donald M, " s
" Grace E, " "	" Dane W, " s
	" Leone, " s
	" Gertrude, " s
	Hills Leland, 140 Henry, Br
	" Mrs Mae, " "

Hillburg Fred, Hilton's farm,	lab	Holbrook Dr Arthur G, physician
" Mrs Margaret, "		and surgeon, 46 W Chicago:
" Albert, "	T	residence 170 E Chicago
" Hilga, "	s	" Mrs Mabel W, "
" Burtel, "	s	" George T, "
" Ruth, "	s	" Phyllis, "
" Kristina, "	u	" Shirley E, "
" Carl, "	u	" Edith E, 299 E Chicago
Hilliar R Clyde, 56 S Monroe,	clerk	" Ralph, 169 Perkins,
" Mrs Carrie B, "		" Mrs Letha, "
" Rolland, "	s	" Baby, "
" Alice, "	u	" Mrs Flora, 81 S Hudson
" Lynn L, 75 N Fremont,	T	" Lewis, "
" Mrs Bessie, "		" Oren, "
Hilton Thomas A, clothing and gents'		" Erdine, "
furnishings, trunks and traveling		" Renauld, "
goods, shoes for men,		Holden Mrs Minerva, 57 Cutter Ave, w
women and children, 20-22 W		" Frank, 295 Cutter Ave, lab
Chicago; res 109 W Pearl		" Mrs Luella, "
" Mrs Eunice A, "		" Burton, "
" Alfred W, "	clerk	Holdridge Leroy L, 323 W Chi, clerk
" Mrs Mary, 60 Elm,	w	" Mrs Lillian, "
John, 77 W Chicago,		" Abner, 324 W Chi, bartender
emp Ball Bros		" Mrs Belle, "
" Mrs Hazel, 162 Perkins		" Mrs Fanny C, "
Himebaugh Mrs Sarah F, 79 S Jeff, w		
" Gertrude E, "	teacher	
Hinkle George, 169 S Hudson,	P	
" Mrs Lou, "		
" Frank, 92 W Chicago,		
horseman		
Hinkley Enos, 64 Jackson,	r	
" Mrs Nellie, "		
" Claude, "	plumber	
Hoben Anna J, 67 N Hanchett,		
dressmaker		
Hodgman Willis E, abstracts of		
title, insurance and convey-		
ancing, 7 W Chicago:		
residence 121 W Pearl		
" Mrs Cornelia W, "		
" James W, "	s	
" Charles E, "	s	
" Albert B, "	s	
" Helen, "	u	
" Mary N, "	u	
Hogoboom Cornelius T, 2 Chicago Ave		
" Mrs Ellen, "		
Hogue Milton, Lilly Street,	Br	
" Mrs Christine, "		

BOTH PHONES 299.

E. SHOECRAFT,

PROPRIETOR OF

Shoecraft's Livery

And Feed Stables.

Hack, Baggage & Transfer Line

Fine Turnouts for Weddings,
Parties and Funerals.
Prices Right.

Coldwater, Michigan.

Holiday Porter M, Jay (south), farmer	Hooker Mrs Mary B, 160 Division, w
" Mrs Ella M, "	Hoover Mrs Susannah A, 62 Smith, w
" Gertrude L, "	Hopkins George S, 8 Cutter Ave,
" Geo E, " lab	" "
" Joel, 271 S Jefferson	" Mrs Ada, " drayman
" Mrs Junia, "	" Seymour, " teamster
Holland Catherine M, 63 Walnut, s	" Ada, " s
" Royce E, " s	Horning Wm F, 175 Waterman Ave, T
" Hurlbut A, " u	" Mrs Sadie, " "
" Anthony, 50 W Chicago, lab	" Lynn E, " s
Hollenbeck Truman, 57 N Hudson, r	Horton Frank L, 264 W Pearl,
" Mrs Helen A, "	emp Warner Med Co
" Neil, 81 S Hudson, M	" Mrs Estella M, 264 W Pearl
Holley Wm A , 293 W Chicago,	Houck Mrs Eva, 93 Cutter Ave
Supt Coombs Mills	" Ernest, " s
" Mrs Ella L, 293 W Chicago	Houghtaling Edward S, 48 Division,
Holmes J Henry , groceries, pro	book-keeper
visions, canned goods, etc,	" Mrs Emma, " "
51 W Chi: res 71 Jackson	" Christine, " s
" Mrs Laura M, "	" Paul J, 48 E Wash, shoemakr
" Rolene, " s	" Mrs Nellie, " "
" Frederica, " u	Housholder Jack, 14 Clark Ave, T
" Editha D, " u	" Mrs Anna, " "
" Laura N, " u	" Florence, " u
" L Jay, 151 Marshall, horseamn	Hovey Carl, 194 Jackson, R
" Mrs Emily R, "	" Mrs Caroline, " "
" Florence M, 58 W Pearl,	Howard Harry D, 146 Harrison,
city librarian	polisher
" Wm L, 161 Wat Ave, cooper	" Mrs Nannie R, " "
" Mrs Giva L, " "	" Ansel A, 244 W Chi, real est
" Theodore G, " lab	" Mrs Dell R, " "
" Graceabelle, " s	" Mrs Helen D, 36 Orchard, w
" Hubert L, " s	Howe Chas F , attorney, 12 W Chi:
" A Kirk, " s	residence 175 E Washington
" Donald A, " u	" Mrs Clara L, " "
" Burdette, 228 Henry, cooper	" Hubert F, " s
" Mrs Elizabeth, " "	" Helen A, " s
Holt Frank W, 94 Wat Ave, carpenter	" Edwin N, 179 Marshall,
" Mrs Nettie, " "	com trav
" Homer, " carpenter	" Mrs Emma L, " "
" Charles, 158 N Clay, T	" Mrs Frances C, 13 Wat Ave, w
" Mrs Inez R, " "	" Percy, 31 N Jefferson, teacher
Holway Edward A, 159 S Clay, P	" Mrs Winnie F, " "
" Bessie C, " s	" Milton W, " s
" Mrs Betsey M, " w	" W Garold, " s
Holz Wm L, 86 Hooker, lab	" Joseph, 127 N Hudson, s
" Mrs Minnie, " "	Hubbard Verce, 167 S Clay, Br
" Emil W, " clerk	Hudson Henry, 172 Perkins, P
Homann Rev Carl J, 118 S Jeff, teacher	" Mrs Catherine, " w
" Mrs Clara J, " "	
" Edna E, " s	
" Carl J, Jr, " u	

THE REPORTER

DAILY AND SEMI-WEEKLY.

Enters 5,600 homes in Branch and surrounding counties.
 Guarantees more Circulation than all other papers in Branch County.
 Has a Machinery Equipment equal to cities of 25,000.



HORACE KITCHEL, Publisher and Proprietor.

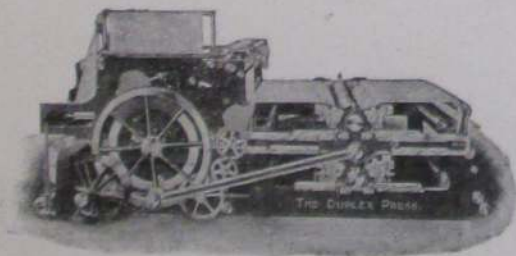

DUPLEX WEB PRESS
 Capacity, 6,000 Reporters an Hour.

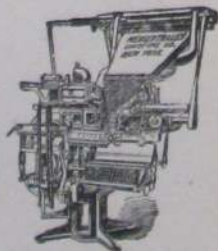

TWO LINOTYPES
 Which Set all Type by Machinery.

Husted Henry, 136 E Pearl, r	Hurley Jacob W, saloon, 10 S Mon;
" Mrs Sophronia A, " dressmkr	cigar mfr, 194 S Clay; res same
" Reed, 40 Charles, barber	" Mrs Emma, " s
" Mrs Cora, " s	" Onita, " s
" Mildred, " s	" Fred L, " cigarmaker
" Barton L, " u	" Henry, " pressman
Huff Chas B, 42 Abbott Ave, T	" Ervin L, " s
" Mrs Cora M, " s	" Altie, " s
" Leona, " u	" Frank, 200 Perkins, Ce
" George, " u	" Mrs Lena, " s
Hughes Rev Henry , dealer in	" Lawrence J, " s
stocks, bonds, valuable securities, real estate and insurance, Masonic block; res 36 Hull	" Margaret P, " s
Hughes James S, 237 Perkins, carpentr	" Leo E, " u
" Mrs Elizabeth, " s	" Paul F, " u
" Wm, " lab	" Jesse G, grocery, 194 S Clay; residence 149 Harrison
Huginin Andrew W, 109 E Pearl, painter	" Mrs Bertha M, " s
" Mrs E Agnes, " s	" Gula, 138 E Pearl, s
Humeston Mrs Emma C, 162 Walnut	" Ray E, 127 S Hudson, machinist
" Bertha Z, " s	Hurst & Harding , livery and boarding stable, 29-31 N Hanchett; R R Hurst, L K Harding
" Grace P, " teacher	Hurst Richard R, 70 W Alden, livery
Humphrey Leonard F , attorney, Masonic block; res 21 N Jeff	" Mrs Lyndah, " s
" Mrs Cora M, " s	" Mrs Maria, 145 E Railroad, w
" Victor S, " s	" John W, 149 E Railroad, engineer
Hungerford & Luedders , general real estate and insurance, 44 W Chicago; V U Hungerford, O E Luedders	" Mrs Edna L, " s
Hungerford Virgil U, 4 Park, real est	" Wm, West State, r
" Mrs Clara M, " s	" Mrs Harriet M, " s
" Gladys L, " s	" Nina V, " s
" Ruth E, " s	Husker Herbert, 108 S Hudson, emp Treat & Sons
" Helen W, " s	" Mrs Nancy, 108 S Hudson
" Marshall J, " u	" Nina R, " T
" Mrs Sophia M, 190 E Pearl, w	Hutchins Alphonso E, 72 W Wash, driver fire team
" Emily E, " teacher	" Mrs Diana, 72 W Wash
Hunt Dyce B , automobiles, bicycles and sundries; repairing a specialty, 24 E Chicago; residence 74 Morse	" Blanche, " dep city clerk
" Mrs Hazel, " s	" Harry B, " s
" Mrs Susan, 40 W Railroad, w	" Hazel, " s
" Wm E, 30 E Pierce, r	" L Alton, 67 W Wash, Ce
" Mrs Helena, " s	" Mrs Georgia, " u
" Lane C, " s	" Elizabeth J, " u
" Henry E, 60 N Monroe, com trav	" Willard B, 71 N Hanchett, fireman
" Mrs Elizabeth S, " s	" Mrs Ida B, " s
	" Zoe E, 204 N Hudson, teacher
	" Edw, 241 W Pearl, Ce

Hutchins J Wm, 43 Henry, M
 " Mrs Nellie R, " s
 " Amber R, " s
 " Wayne C, " s
 " Mrs Mary, 173 Jackson
 " James, " bookkeeper
 " Tommy A, " farmer
 Hutchinson Edw, 241 W Pearl, Ce
 " Chas S, Branch Ave, teamstr
 " Mrs Catherine, "
 Hyde Mrs Tirzah, 151 N Fremont, w
 " Mary O, " teacher
 " Fred J, saloon, 92 W Chicago;
 " Mrs Mary, " res same
 " Margaret, " u

I

Ideal Fixture Co, 21-25 S Hanchett;
 president, R R Kinney; vice
 president, J C Turner; sec-
 retary, M A Kinney; treas-
 urer, A E Collar

Ide Henry, 123 N Clay, r
 " Mrs Delia, " s
 " Lela, 410 E Chicago, s
 Ingraham Wm W, 199 E Wash, roofer
 " Mrs Frances, "
 Inde Frank, 190 N Fremont, lab
 " Mrs Mary, " u
 " Bernice, " u
 " Edward, " u
 " Mary, S M Hotel, dishwasher
 " Minnie, " cook
 " Henry, 125 S Jefferson, Ce
 Inman Mrs Anna, 14 Jay
 " Estella, S M Hotel, waitress
 " Nina B, 241 E Washington, s
 " Leola B, " s
 Ives Mrs Elizabeth, 59 S Clay
 " Jessie, " stenographer
 " John, 37 W Chicago, carpenter

J

Jackson John T, mgr Tibbits Opera
 House and city bill poster,
 51 North Clay
 " Mrs Huldah, "
 " Phyllis, " s
 " John, " u

Jackson William M, 77 Pierson,
 plumber
 " Mrs Catherine, " B
 " Edward H, 152 N Jeff, B
 " Mrs Minnie N, " s
 " Don W, " s
 " Morris F, " s
 " Kenneth E, " u
 " Mrs Lilla M, 105 Perkins,
 Prudential ins agt
 " Elizabeth H, 105 Perkins, s
 " Roy A, " s
 " Olive M, " s
 " Mrs Hulda E, 146 Morse, w
 " Hazel B, " s
 " Mrs Jane, 35 Hatch Ave, w
 Jackowiak George, 80 E Alden, lab
 " Mrs Frances, "
 " Mary, " s
 " Margaret, " u
 Jacobs Wm H, 167 S Clay, Br
 " Mrs Annetta, "
 " Perry D, " s
 " Ivel E, " s
 " Geraldine, " u
 " Genevieve, " u
 James Mrs Esther, 129 Wat Ave, w
Jagger Joseph H, fine shoe repair-
 ing, 22 E Chicago, first door
 east of Library Park Hotel;
 residence 19 S Clay
 " Mrs Hattie, " dressmaker
 Jefferds Mrs Eliza J, 142 Hull, w
Jeffers George W, shoemaker, 46
 W Chicago; first class work
 promptly done; res 186 E Wash
 Mrs Sarah L, "

REED & JOHNSON

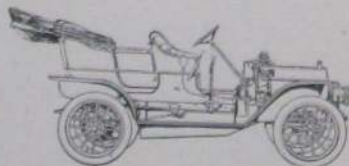

Agents for REO AUTOMOBILES

AND DEALERS IN

...Agricultural Implements...

109 WEST CHICAGO ST.

Jenkins Archie, 16 W Pearl,		Johnson Leon A, 48 Grand,	
" Mrs Myra, "	auto repairer	" Mrs Bertha C, "	county clerk
Jewell Clarence, 310 W Pearl, gardener		" Mrs Minerva, 117 E Chi, w	
" Mrs Lorene, "	dressmaker	" Marie, Depot Hotel, waitress	
" Grace, "		" Charles R, 11 N Jefferson,	
Jepson Lee H, 108 Harrison, tinner		" "	lumberman
" Mrs Josephine, "		" Mrs Mary B, "	
" Herbert F, "	u	" Huldah M, "	s
" Katherine, "	u	" Helen L, "	u
Johns Arthur, 8 Conover, lab		" Jim W, "	u
" Mrs Ethel, "		" Francis A, Jay (south) farmer	
" Ralph B, "	u	" Mrs Isabel, "	
" David, 204 Henry, P		" Melvin D, "	s
" Mrs, "		" Vernis L, "	s
" George, "	bookkeeper	" Rebecca A, "	s
" Loren, "	P	" Anna, "	s
" Leonard, "	s	" John F, "	u
Johnson Clayton C, attorney, Old		" Elmer E, 100 Walnut, lab	
Bank building; res 189 W Chi		" Mrs Mary J, "	
" Mrs Mae A, "		" Cora M, "	u
" Harold A, "	s	Jones Floyd M, propr South Han-	
" Byron S, 243 W Chi, merchant		chett St Feed Sheds; prompt	
" Mrs Ada M, "		service always; res 66 W Pearl	
" Wayne R, "	u	" Mrs Winifred, "	
" Ephriam N, 78 Wat Ave, J		" Chris, 157 Cutter Ave, lab	
" Mrs Belle, "		" Mrs, "	T
" Fred B, 397 W Chicago, Ce		" Ruth, "	s
" Mrs Lizzie, "		" Mrs Rebecca, 50 N Hanchett, w	
" Harvey W, "	s	" Claude A, "	s
" Rena M, "	s	" Della M, "	
" Leon H, "	u	" Hannah A, 137 N Hudson,	
" Kenneth J, "	u	" "	copyist
" Carl F, 143 E Wash, decorator		" James E, 70 E Pierce, janitor	
" Mrs Gertrude H, "		" Mrs Fidelia, "	
" Willis T, 228 Grand, clerk		" Mrs Mabel T, 335 Grand,	
" Mrs Neva V, "		" "	teacher
" W Wayne, "	u	" Harold T, "	s
" Pauline N, "	u	" Wm, Depot Hotel, lab	
" Herbert P, 25 Pelton Ave, clerk		" Nellie, 152 Morse, dom	
" Mrs H Luella, "		" Arthur G, 20 E Chi, florist	
" Charles A, "	u	" Mrs Sylvia R, 19 W Pierce, w	
" Hazel C, "	u	" Charles A, 24 Munson, linemn	
" Lewis V, 138 E Pearl, com trav		" Mrs Helen J, 87 Marshall	
" Mrs Nan E, "		" Dorothy, "	
" Lemoyne, "	u	Jordan J William, 40 W Montg,	
" Mary, "	u	" "	mason
" Bertha, 135 Jackson,		" Mrs Nettie L, "	
" "	dressmaker	" Geneva, "	u
" John, 30 E Chicago, tinner		" Mrs Cornelia, 96 Daugherty, w	

Jordan Oscar, 96 E Alden,	P	June William, Shenefield Lane, E
" Mrs Clara, "		Washington, teamster
" Virginia, "	s	" Mrs Emma, "
" Mrs Dora, 53 W Montg, w		" George D, 240 Perkins, farmer
" Cora, " tobacco strippr		
" Ralph E, "		
" Julia S, "	T	
Joslin Orlando E, 59 Jackson,		Kaiser Mrs Harriet A, 115 Perkins, w
" Mrs Estella, " shoemaker		Kanouse Hazel, 208 Grand, T
" Mildred, " u		Kantz Robt, 97 N Clay, emp Arlington
Joslyn Geo C, 97 E Railroad, baker		" Mrs Mattie, "
" Mrs Emelia G, "		" Roberta M, " u
" Viola E, " s		Kappler George, 155 Henry, plumber
" Grace C, " s		" Herman C, " s
" Rupert M, " s		Kavanagh Jas, 322 W Pearl, r
" Gloreia D, " s		" Anna, " dressmaker
" Elsie E, " s		Keagle Geo A, 91 Crippen, clerk
Juckett Eugene, 8 Green, lab		" Mrs Mona, " s
" Cecil, " s		" Iva, " s
" Mildred, " s		" Hudson, " s
" Millicent, " s		" Glenn, " s
" William, 143 W Pearl, barber		" J L, " s
" Mrs Susie, " clerk		" Harold, " s
" Marjorie, " * s		" Neil, " u
		" Thomas B, " u

K



Our Specials.

FOR WOMEN

Red Cross, Delecto,
Selby, Irving Drew.

FOR MEN

Ralston Health, Crawford,
Burton Packard, Jas. Means

MOORE & SON.

Kean Joseph L, 137 Peckham,	L S	Kennedy Michael, 187 E Pearl,	r
" Mrs Jean,	"	" Mrs Mary,	"
Keeley Mrs Johanna, 104 N Clay,	w	" Maggie,	"
" Josie,	stenog	" Emma,	clerk
" Mrs Mary, 148 Taylor,	w	Kempster Stephen W, W Garfield Ave.	
" Nellie, 19 E Pierce,	dom	" Harry,	farmer
Keep Chas L , general insurance,		" Carrie,	teacher
Room 2 Masonic block;		Kerley Mrs Mary, 224 E Chicago,	w
residence 30 N Jefferson		Kerns Mrs Alice, 99 Jackson	
" Mrs Lola W,	"	Kerr Bros , hardware, carriages,	
" Gertrude H,	s	wagons, implements, etc, also	
" Kathryn L,	s	harness mfrs: 61 W Chicago:	
" Mrs Sarah R, 36 E Alden,	w	J A and A Kerr	
Keeslar Fern, 148 Marshall,	s	Kerr John A, 176 W Chicago, merchant	
" Asher, billiard hall, 66 W		" Mrs Henrietta,	"
Chicago; res 60 Jackson		" Bessie,	milliner
" Mrs,	"	" J Arthur,	s
" L D,	s	" Robert A,	s
" John B,	r	" Andrew, 185 W Chi, merchant	
Kehoe Thos, 90 Harrison, cigarmaker		" Mrs Alice C,	"
" Mrs Kate C,	"	" Ethel L,	teacher
Keller Mrs Mary, 24 N Clay,	w	" Rollin A,	s
Kellogg Orlando G , 27 Park Place,			
dairyman; S M phone No 50			
" Mrs Florence, 27 Park Place			
Clara,	s		
Kellett Robt B, 137 Harrison,	r		
" Mrs Jane,	"		
" Ray,	R		
" Robert,	s		
" Oneita,	s		
Kelley Delaney V, 36 E Montgomery, r			
" Mrs Lillie E,	"		
Kelso Mrs Mattie M, 53 E Pearl,			
" Harold,	bookkeeper		
Kemp Walton, 319 N Hudson,	clerk		
" Mrs Ina D,	"		
" Mabel I,	s		
" Max D,	u		
Kennard Walter, 251 Marshall, mfr T			
" Mrs Maude H,	"		
" Helen J,	u		
Kennebrook Alma, 89 W Pearl			
Kennedy Frank B, 133 Marshall			
" Mrs Jennie L,	"		
" Neva G,	T		
" Chas D,	r		
" Mrs Sarah A,	"		

Dr. A. L. Haggerty,

VETERINARIAN.

Ex-Assistant to State Veterinarian of Wisconsin; Veterinarian Edge-wood Dairy Farm, largest sanitary dairy farm in the United States; Inspector for U. S. Government for Canadian Border; Graduate of University of Toronto (Ontario)

Veterinary College.

OFFICE AT

E. A. Bidelman's Livery Barn.

Both Phones No. 9.

All calls and surgical work promptly attended to.

Keyes Chas C, 40 Orchard,	r	Kitchel Horace , 11 E Chicago,	
" Mrs Euretta A, "		publisher Reporter	
Kimbe Mrs Frances A, 290 W Pearl, w		" Mrs Grace N, 11 E Chicago	
" Edward, 193 Church, tinner		" Ruth, " "	u
" Mrs Cora, " "		Kleindinst Gerald E , fine job print-	
" Howard, " "	s	ing; calendars a specialty, 33	
Kimball Dighton, 205 Henry, Ce		W Chi; residence 150 S Clay	
" Mrs Frances L, " "		" Mrs Verbia M, " "	
" Earl R, " "	s	" Verald R, " "	s
" Leona S, 132 Marshall, dom		Klemm Carl, 148 Walnut, meat cutter	
Kimble Norman C, 209 Grand, R		" Mrs Laura A, "	
" Mrs Edith P, " "		A J Klingler Printing Co , 16 W	
" Alfred, 28 Waterman Ave, lab		Chicago, P W Ellinger, mgr;	
" Mrs Eva, " clerk		all classes job printing	
" Lavetta, " "	s	Klingler Amon J, proprietor Klingler	
Kimmel Linus E, 76 Marshall, chemist		Printing Co, also mgr Kitch-	
King Wm H , 128 E Pearl, city clerk		el's Liniment Laboratory;	
" Mrs Anna M, " "		res 99 E Chicago	
" Helen A, " "	s	Klink Barney, 26 Orchard, clerk	
" Catherine A, " "	u	Klock Geo W, 137 N Hanchett,	
" William, 64 S Fremont, r		music teacher	
" Mrs Hettie M, " "		" Mrs Jennie, " "	
King Charles C , 107 Church, clerk		" Maurice R, " "	s
" Mrs Alma C, " "		Knapp Jerusha, 15 Pelton Ave	
" H Clizbe, " "	s	Geo W, 228 Cutter Ave,	
Kinney Alanson T , justice of the		herdic driver	
peace and pension attorney,		" Mrs Charlotte, " "	
37 W Chicago, res 87 Grand		" Forrest, " "	lab
" Mrs Susan, " "		" Philip, 159 Jackson, r	
" Mary A, " stenog		" Virginia D, " dressmaker	
" Hazel G, " office clk		" Edith C, " "	
" Blaine L, " pressman		" William A, 134 Jackson,	
Kinney Richard R , 99 Church,		engineer	
Pres Burial Device Co		" Mrs Mary M, " "	
" Mrs Mary A, 99 Church		" Cyrenus G, 38 E Wash, lab	
" Grayson T, " "	s	" Mrs Anna, " "	
" Richard R, Jr, " "	u	Knepp Henry J, 131 N Jeff, carpenter	
" Arthur, 50 S Monroe, clerk		" Mrs Adelia C, " "	
" Mrs Mand, " "		" Levi, 27 Green, J	
" Elroy, " "	u	" Mrs Ella A, " "	
Kinsman Martin P, 136 Peckham,		" Jacob L, 108 S Jefferson, P	
com trav		" Mrs Mary, " "	
" Mrs Dora A, " "		Knowles David R , meats and gro-	
Kirk Roy, 163 Morse, T		ceries, cigars, tobacco, can-	
" Mrs Ida, " "		dies, etc, 170 S Mon; res same	
" Earl, " "	u	" Mrs Carrie L, " "	
" Mrs Gertrude, 25 W Pierce		" Mrs Hattie L, 26 Preston, w	
Kirkland Abram S, 299 Cutter Ave, r		" Ornon, " lab	
" Mrs Elizabeth, " "		" Vern, " C	
		" Celia, " "	

Knuth Otto, 255 S Jefferson, carpenter	Langstaff Richard, 257 Cutter Ave, lab
" Mrs Millie, " "	" Mrs Etta, " "
" Erwin, " u	" Kenneth, " u
Kollmorgen Wm C, 28 Mill, cooper	" Leola, " u
" Mrs Charlotte, "	Larr Jesse, 251 Cutter Ave, farmer
" Lillie, " phone op	" Mrs Emma, " "
" Fred C, 87 Charles, pressman	" Ernest, " s
" Mrs Minnie, " "	Larrabee Samuel O, 293 Hull, carpentr
Kramer Mrs Minnie, 186 E Chicago	" Mrs Ella, " "
" Nina, " T	" Winfield O, " mason
" Benj C, " machinist	" Hazel M, " s
" Lulu, " stenog	" Vera E, " s
" Leo G, " s	Latta Mrs Rose, 300 W Pearl, w
Krapf Dora, S P S, dom	Laura John F, blacksmith, 40 S Mon;
Kubock Frank, 245 S Clay, lab	residence 85 Taylor
" Mrs Stella, " "	" Mrs Frances, " "
" Myrtie, " s	Lawrence Mrs Tillie, 142 Perkins, w
" Johnnie, " s	Lawson Chas A, S P S, launderer
" Eda, " u	" Mrs Nettie E, S P S, dom
" Baby, " u	Lawton Ernest, 72 W Chicago, lab.
Kyser Andrew M, 136 W Pearl, J	" Mrs Josephine, " "
" Mrs Nellie, " "	" Nelson, " s
" Glenn L, " T	" Ara, " s
" Ruth M, " T	Lawyer Mrs Caroline, 89 Jackson, w
	Layman Chas O, 275 W Chi, teamster
	" Mrs Vernie V, " "
	Layton Loraine, 225 W Pearl
	Lazenby D Bernice, 71 Peckham, s
	Leach Edw, 20 E Chicago
	Leavy Patrick J, 222 Division, L S
	" Mrs Cora, " "
	" John J, " lab
	" Terressa, " phone op
	" Florence H, " s
	" James P, " s
	Lee Herbert F, 51 N Hudson, merchant
	" Mrs Kate E, " "
	" Clarence R, " drayman
	Legg & Howard , general real estate and insurance, cor Pearl and Monroe; Chas N Legg, Ansel A Howard
	Legg Chas N, attorney and justice of the peace, cor Pearl and Monroe; res 106 E Chicago; office phone, Bell 216, res 364
	" Mrs Delia Benton, 106 E Chi
	Legg Lumber Co , cor Pearl and S Monroe; all builders' supplies; E D Legg mgr
Ladd Rachel E, 146 S Monroe	
Lake Wm, 17 S Hanchett, horseman	
" Albert M, 214 Race, engineer	
" Mrs Florence, " "	
" Paul L, " s	
" Peter Y, 90 Race, lab	
" Archie R, 35 E Montg, barber	
" Mrs Bertha E, " "	
" Thelma I, " u	
" Chas A, " u	
" Mrs Nellie B, 102 N Hudson	
" Robt G, " s	
" Harriette E, " clerk	
" N Marguerite, " s	
" Marie K, " s	
Lambert Mrs Elizabeth G, 37 N Mon, w	
Lampman George W, 304 E Wash, lab	
Lane Harvey A, 76 Marshall, r	
" Mrs D Amanda, " "	
" Louise L, 261 W Chi, phone op	
Langhor Wm, Garfield Ave, painter	
" Mrs Jennie, " "	
" Clara, " T	
" Louis, " s	
" Elsie, " s	
" Tena L, " office clerk	

L

Legg Dr Frank G , physician, 44 W Chicago; res 150 N Hudson	LeRoy LeVerne , 300 E Chicago, s
" Mrs Carrie S, "	Lewis Geo E , Supt So Mich Telephone Co toll lines, 10 Perkins
" Arthur E, " chemist	" Mrs Myrtie G, "
" F Gardner, " s	" Orrin R, 189 E Railroad, basket maker
" Mrs Sarah I, " w	" Mrs Mary A, "
" Edward D, 205 N Clay, lumber dealer	" Pearl A, "
" Mrs Nellie L, "	" Egbert, " s
" Lewellyn E, " s	" Harry D, " s
" Hazel V, " s	" Carl E, " u
" Hal S, 95 E Washington, emp Legg Lumber Co	" Orlando J, 125 Pierson, buildr
" Mrs Elma G, 95 E Washington	" Mrs Ida B, "
" Mrs Jessie, 59 E Pierce, w	" Edna R, " compositor
" Frank, N Mich Ave, dairyman	" Ida M, " s
Legge Henry , boarders, 22 S Monroe	" Robert O, " s
" Mrs Harriet, "	" Earl, 82 Charles, M
" Ernest, " machinist	" Mrs Hansa, "
Leighton Mrs Elizabeth , 161 Wat Av, w	" Morgan, 111 S Jefferson, r
Lennon Michael , 33 N Hanchett, cigarmaker	" Edwin E, 185 Marshall, r
Lefroque Mrs Emmogene , 233 E Chi	" Anna E, " s
" Otis M, " Br	" John J, 111 Marshall, farmer
" Ray J, " Br	" Mrs Harriet C, " w

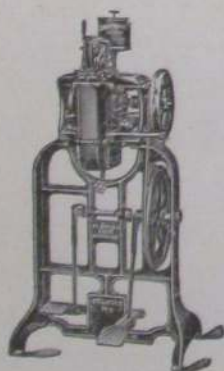

SHERWOOD

THE
SHOE REPAIR
MAN

DONE WHILE YOU WAIT

1st Door North of E. R. Clarke & Co.'s.

Libhart Wm W , local mgr Southern Michigan Telephone Co, 23 N Monroe; res 33 Morse		Lobdell Mrs Martha, S P S,	dom
" Mrs Louise,	"	" Anna, S M Hotel,	s
" Lucile M,	" s	" Walter, 410 E Chicago,	s
" Gordon L,	" u	Lockhart Chas R, 14 W Alden,	T
Lilly Bernard , mfr "The Lilly" cigar; wholesale and retail tobacco dealer, 26 S Monroe residence 124 S Clay		Locke Jay D , mfr Stag cigar, 32 E Chicago; res 15 N Hudson	
" Mrs Joanna,	"	" Mrs Mattie A,	"
" Teresa C,	" teacher	Lockwood LeRoy E , 11 Park Place,	
" Kathleen,	" s	pres Branch Co Farmers' Mutual Insurance Co	
" Charles J,	" s	" Mrs Eva, 11 Park Place	
" Martin, 89 S Jefferson, painter		" Ray,	" bank clerk
" Mrs Ellen M,	"	" Wm S, 41 Hull,	grocer
Lincoln Ernest C, 300 Grand, lumber		" Mrs Marie,	"
" Mrs Ola,	"	" Marjorie,	s
" Lloyd,	" s	" Dorothy,	u
" Pearl,	" s	" Laura, 64 N Hudson,	
" Ernest, Jr,	" u		bookkeeper
" James H, 31 Harrison		" Rufus, E Chicago,	farmer
" Mrs Clara C,	"	" Mrs Sarah,	"
" Louise M,	" u	" Ennis J, 31 Morse,	r
" Bertha L,	" u	" Adelbert E, 181 Hull,	r
Lind Harry H, 44 Grand, bookkeeper		Long Simeon D, 78 Wat Ave, tinner	
" Mrs Lida,	"	" Frank, 51 Pierson, deliveryman	
" Harriet,	" s	" Mrs Flora,	"
" Jas Spofford,	" s	" Mrs Letta, 27 N Polk,	w
" Mrs Alice H, 386 Grand,	w	" Gideon E, 250 S Jefferson, lab	
" Vern, 25 N Monroe,	Ce	" Mrs Mary E,	"
Lindley Wm F, 77 W Wash, painter		" Isaac, 60 River,	lab
" Mrs Nettie M,	"	" Lura,	"
" Clarence, 94 Harrison,		" Wm, 253 E Pearl,	r
	engineer	" Mrs Elizabeth A,	"
" Mrs Lillie,	"	" Walter, 67 W Alden,	P
" Loyd,	"	Longtin Moses L , sanitary plumbing, steam and hot water heating, 58 S Mon; res 105 N Jeff	
Lint Irma E, 24 Peckham,	s	" Mrs Nettie,	"
Lippert John C, 29 Henry,	r	Loomis Arthur J, 29 Cutter Ave,	r
" Mrs Augusta M,	"	" Mrs Celia,	"
" Perry, 78 S Clay,	s	" Carl A,	"
Lipps Geo F, 159 Hull,	r	" Vida, 199 W Pearl,	dom
" Mrs Emerett,	"	" Mary E, S P S,	dom
Litle Albert S, 197 W Chicago,	r	Loose Daniel M, E Garfield Av, janitor	
" Mrs Carrie E,	"	" Mrs Nellie R,	"
" Edward, 91 Pierson,	Ce	" H Clifford,	u
" Mrs Gertrude,	"	Lopez Nicholas , fruit, nuts and confectionery, cigars and tobacco, 53 W Chi; res same	
Little Emerson W, 22 N Polk,	R	" Louis, 53 W Chicago,	clerk
" Mrs Nettie M,	"		

TIME AND CONVENIENCE ARE TWO
IMPORTANT THINGS IN THIS LIFE.

THE
Southern Michigan Telephone



Is not only a great time saver, but the convenience of the age. It will put you in touch with over ONE MILLION TELEPHONES through Ohio, Indiana and Michigan. Give our Long Distance Service a trial.

SOUTHERN MICHIGAN TELEPHONE CO.

Consider the Telephone not an expense but a saving. Call Contract Department, No. 100.

Southern Michigan Telephone Co.

23 North Monroe St., Coldwater.

Loring Sanford A , machine shop, 10 S Hudson; res 10 Park Place	Lumbard Willet F, 71 S Hudson, r
" Mrs Flora, "	" Mrs Helen, "
" Veva, " s	Luther Mary-L, S P S, teacher
" Maggie M, " s	Lyman Mrs Henrietta, 75 N Hudson, w
" Leora, " s	Lyon Frank E, 74 Grand, ins agent
" Mrs Mary E, 83 E Pierce, w	" Mrs Amelia, " s
" Marion, " s	" Arthur G, 23 N Jeff, pharmacist
Lougheed Mrs Electa, 69 N Fremont, w	" Mrs A Mae, " u
Loveridge Henry Clarence , attorney, Old Bank Building; residence 141 E Chicago	" Margaret E, " u
" Mrs Jessie M, " s	" Arthur G, " u
" Sally M, " s	" Alice M, " u
" Homan L, " s	Lytle Alvin, 224 E Chicago, com trav
" Ernestine, 87 Marshall, phone op	" Mrs Edith, " s
" Gabrielle, " s	" Mrs Lottie, 105 S Mon, dressmkr
Lowe Amy C, clerk S P S; res same	" Chas, " clerk
Lucas Mrs Emma, 71 Cutter Ave, w	
" Judson, " lab	M
" Rosa, " s	Macarey Robert A, 142 Hull
" George, 112 Cutter Ave, lab	" Mrs Mary E, " w
" Mrs Eliza A, " s	Madenstock James, 129 Wright, lab
" John, 63 Cutter Ave, drayman	" Mrs Addie, " s
" Mrs Matie, " s	Magley J Chas, 229 E Wash, carpenter
" Mildred, " u	" Mrs Florence G, " s
" Iva, " s	" Lois A, " s
" John R, 19 Waterman Ave, r	" Cornelia G, " s
" Mrs Eliza, " s	Mahaffey Wm J, 198 Henry, cooper
" Earl E, " s	" Mrs Effie A, " s
" Ward J, " s	" Lottie E, " s
Luce Mrs Mary E, 73 Division, w	" Robert, " s
" Florence A, " s	" Mabel L, " s
Ludlum Mrs Lida, 23 E Pearl, w	" William H, " s
Ludwick Dora, 188 Marshall, dom	Mains Benj W, 108 S Clay, farmer
Luedders Ernest D , boots, shoes and rubbers, 46 W Chicago; residence 146 W Chicago	" Mrs Mary A, " s
" Mrs Mary S, " s	" Edwin B, " s
" Marie E, " s	" Mabel L, " s
" Clarence W, " clerk	Malarney Jesse W, 28 Park Place, cigarmaker
" Carl, " s	" Mrs Mary, " s
" Otto E, 98 E Chicago, real estate and insurance	" Roland, " s
" Mrs E Lois, 98 E Chicago	Mallison Myrtle, 141 E Chicago, dom
" Wm Roberts, " s	" John, 19 Williams, s
" Margaret Lois, " u	Mallon Mrs Catherine, 131 N Clay, w
" Ernest H, 220 N Hudson, clerk	Maloney John, 57 Race, section foremn
" Mrs Mabel, " s	" Mrs Mary F, " s
	" Mae C, " clerk
	" Cathleen L, " stenographer
	" Agnes, " bookkeeper
	Malovey Paulina, 194 Marshall, dom

Manee Geo W, 307 E Wash, decorator	Mannerow Levi C, cabinetmaker:
" Mrs Mary F, "	hand carving, saw filing, knife
" J LaVerne, " decorator	and shear sharpening, 105 W
" A Blanche, " s	Chicago; res 282 W Pearl
" George M, " u	Manning Etta, 263 W Pearl, dom
Mannerow John C, steam dye and	Mansell & Kappler, plumbers, steam
carpet cleaning works, 66 S	and gas fitters, 23 S Monroe;
Mon; res same; Bell phone 361	E Mansell, Geo H Kappler
" Mrs Minnie, 66 S Monroe	Mansell Edwin, 58 W Pearl, plumber
" Amanda D, " s	" Mrs Mary, "
" Flora C, " s	" George, 55 N Hanchett, plumb
" Helen, " s	Mansfield Mrs Ida, 82 Hull, dressmakr
" Mrs Barbara, 112 Wat Ave	Manwarren Wm, 26 Race, drayman
" Marguerite N, " office clerk	" Mrs Maggie, "
" Frederick E, " s	" Florence M, " s
Mannerow C W, mfr of boots and	" Merna G, " s
shoes; repairing a specialty;	" Pearl L, " s
agt Sure Stick cement; with	" Randolph, " s
Moore & Son; res 282 W Pearl	" Bessie Marie, " u
" Mrs Barbara, "	" Ralph, " u
" Bertha B, " milliner	" L D, " u
" Martin C, 58 Hooker, engineer	" Henry, 24 S Monroe, Ce
" Mrs Lizzie, "	" Myrtie, 40 W Railroad, dom
" Clarence, " s	

Chas. L. Keep Insurance Agency

Successor to W. T. LOWRY

Room 2 Masonic Temple. Bell Phone No. 34.

FIFTEEN STRONG COMPANIES,
REPRESENTING \$40,000,000.00.

**SAFE
SOUND
SURE**

No occasion to worry if your Policies are written by this agency. We safeguard your interests and watch expirations; you'll never burn out with a "dead" Policy.

FIRE, CYCLONE, PLATE GLASS, HEALTH & ACCIDENT
INSURANCE.

..... ALSO SURETY BONDS

Manwarren Anson B, 153 Harrison, M	Masters Frances H, 241 Division, s
" Mrs Agnes S, "	Maurer Earl D, 112 S Hudson, P
" Howard D, " u	" Mrs Olive B, " "
" Lester L, " u	" Max H, " u
Manzer Mrs May, 17 N Sprague	" Leslie L, " u
" James, " lab	" Hubert E, " u
" Jerry, " lab	Mawhood Iva, 234 E Chicago, dom
" Daly, " lab	" Mrs Ella, 107 Hull, w
" Eli, 296 Hull, teamster	Maxson Mrs Viola, 347 N Hudson, seamstress
" Mrs Nellie, "	" Rhea, " T
" Hazel M, " u	" John C, 48 E Washington, r
" George, 292 Smith, lab	" Dora E, " teacher
" Mrs Sarah, "	May James, 169 E Wash, emp Gas Co
" Willard, " u	" Mrs Bertha S, " "
Markham Marcus, 138 Harrison, r	" Kenneth B, " s
" Mrs Louise N, " "	" LeRoy V, " s
" Amos, 213 Marshall, r	" Elnora, " s
" Mrs Lydia, " "	" James, " u
" Wm E, 24 Munson, lab	" Baby, " u
" Mrs Anna M, " "	Maynard John , 7 S Monroe, barber, residence 59 E Railroad
Markoff Fred, 142 S Jefferson, farmer	" Mrs Doris E, " "
" Mrs Minnie, " "	" Mrs Mary A, " w
" Fred W, " lab	Mayville Arthur, 65 Pierson, teamster
" Augusta, " "	" Mrs Sarah, " "
Marlett Kate, Arlington, cook	" Annabel, " s
Marquette Colonel A, produce buyer, 106 E Washington	McArthur Geo W, 128 Wat Ave, cooper
" Mrs Linnie, " "	" Mrs Leafy H, " "
" Ora A, " s	McCarty Chas, Arlington, bartender
Marsh Darwin W, 256 W Chicago, granite cutter	McClave Wm H, 76 Pierson, carpenter
" Mrs Cora M, " "	" Mrs Hattie E, " "
" Harold W, " s	" Wesley S, " u
" Rhea A, " s	McClure James, 111 S Jefferson
" Lester M, 165 W Pearl, r	" Mrs Meda, " "
" Mrs Julia, " "	McCormick Jos N, 28 S Clay, civil engineer
Martin Wm C, 97 Morse, barber	" Mrs Elizabeth, " "
" Mrs Oattie E, " "	" Verle, " s
" Stewart, " u	" Mrs Hattie M, 90 E Alden
" Oscar S, 100 Henry, farmer	" Hazel M, " s
" Mrs Celia, " "	McCort Wm H , dry goods, hosiery, underwear, cloaks, dressmaking, bargain basement, etc, 13 W Chicago; res 64 Grand
Martiny Clara, 65 E Chicago, teacher	" Mrs Alice M, " "
Massey John, 178 Cutter Ave, lab	" Malcolm H, " u
" Mrs Susie, " "	McCort Frank F , propr Wise Department Store; res 111 Div
" Harold, " lab	" Mrs Lotta, " "
" Leda, " s	" Mildred A, " s
" Albert, " s	
" John, " s	
" Raymond, " u	
" Arlene, " u	



Elks' Temple.

DON'T FORGET
THAT
PARRISH & CO.

THE JEWELERS
OF FASHION...

ARE LOCATED AT
No. 6 South Monroe St.

THE ONLY EXCLUSIVE
JEWELRY STORE IN COLDWATER.

McCosh Elizabeth, 323 W Chi, teacher	McNinch Romane, 140 S Monroe,
McDonald James, 113 E Wash, cooper	dressmaker
" Mrs Lucena, "	McNitt Ethel, 58 S Jefferson, s
McDougal John W, 93 Henry, farmer	McPeak Mrs Mary V, 32 Perkins, w
McEgan Frank, 50 Race, C	" Clyde, " gas fitter
" Mrs Ellen, "	McQueen Albert D, 21 Liberty, P
McElroy Edward M , 151 N Hudson,	" Mrs Mary A, "
supt city schools	" Carl J, " T
" Mrs Delora E, 151 N Hudson	" Leo E, " s
" James K, " s	" Rex F, " s
" Andrew E, " u	" A J, " s
McEnderfer John I, 208 Grand, lab	Mead Henry C, 258 E Washington, r
" Mrs Linnie, "	" Mrs May, "
" Lewis, " s	Meese Daniel, 16 Munson, M
" Morris, " u	" Mrs Mary, "
" Alvin, 156 Jackson, lab	Merriam Annie E, 124 Charles, dom
" Mrs Nellie, "	" Mary, " T
McGowan Rachel, 299 E Chicago, s	Merrill Neil , 70 Marshall, high
McGuire Patrick, 33 N Hanchett,	grade pianos
cigarmaker	" Mrs Eva M, " milliner
McGrew Tobias, 154 S Hudson, mason	" David A, 139 S Monroe, r
McIntosh James T, 43 Perkins, cooper	" Edwin, " horseman
" Mrs Sarah, "	Merritt Mrs E Charlotte, 389 Grand, w
" Ray L, "	Messick Mrs Mary E, 49 Race, w
" Archie, " T	Metzgar Elias, 34 N Hudson, lab
McKenzie Chas R, 83 E Alden,	Michigan Inn , adjoining Public
machinist	Library, E Chicago St: \$1.50
" Mrs Nellie H, "	per day; E C Beard, propr
" Thelma L, " s	Micklatcher Frank, 28 Sheridan, lab
" David R, " s	" Mrs Pearl, "
" Ardath M, " u	" Bernice, " u
McKinstry Chas, 50 N Hanchett, P	Mickle Layertis, 162 Perkins, r
McLain Ford, 3 Grand, P	" Mrs Ruth, "
" Mrs Grace, "	Miles Ives G, 100 Grand, r
McLane Scott, 67 Hull, horseman	Milhan Aaron D, 155 S Monroe, r
" Mrs Alice, "	" Mrs Mary C, "
" Mabel L, " s	" Glen S, " com trav
" Frances I, " s	" Mrs Rosamond, "
" John H, 35 Hull, r	Milks Edwin H, 272 W Chicago, cooper
" Mrs Catherine, "	" Mrs Alice J, "
" Winfield S, 57 Hull, contractor	" Hazel T, " phone op
" Mrs Angeletta, "	" Pearl, 105 S Monroe, clerk
McLaughlin Alphonso A, 127 Harrison	" Mrs Etta, "
" Mrs Minerva D, "	Miller Geo D, 34 N Fremont, lumbermn
McMahon David, 153 Hull, P	" Mrs Carrie E, "
" Mrs Ina, "	" Charlana, 123 S Clay, s
McNall Hiram, 99 Cutter Ave, mason	" William H, 99 Henry, lab
" Mrs Mary, "	" Mrs Mary M, "
" Charles J, 283 S Jeff, plumber	" Fred A, 93 Henry, expressdrivr
" Mrs Luella M, "	" Mrs Mattie, "
" Arthur Leo, 159 S Jeff, baker	
" Mrs Alta E, " phone op	

Miller Henry R, 59 W Wash, carpentr	Milnes Supply Co, 54 and 56 W Chicago, meats, groceries, fruits, etc
" Mrs Lucretia, "	
" Jay T, 76 N Hanchett, mason	Milnes Mrs Cecelia, 35 N Fremont, w
" Mrs Alice C, "	" Annie L, " music teachr
" C Mae, " office clerk	" Grace I, "
" Frank E, 310 W Pearl, P	" Wm H, 43 N Fremont, merchant
" Mrs Vesta E, "	" Mrs Louise, "
" Claude O, " P	" Wm Alfred, " s
" Mrs Laura, S P S, cottage mgr	" Margaret, " u
" Mrs Martha, 194 Perkins, w	" Harrison L, 25 Grand, merchant
Mills Herman, 14 Jay, J	" Mrs Bessie A, " s
" Wilbur, 87 Marshall, Br	" Edith E, " s
" Mrs Viola, "	Miner Edgar A, 84 E Pierce, carpenter
" Harvey, 225 W Chicago, r	" Mrs Eunice C, "
" Mrs Emily C, "	" Byron M, 115 Morse, T
Milnes & Watson, real estate and insurance, loans and mortgages, 16 W Chicago; Alfred Milnes, Joe R Watson	" Edna B, " s
Milnes Alfred, 132 Marshall, real estate	" Frank H, 114 Waterman Ave, J
" Mrs Eleanor E, 155 N Clay, w	" Mrs Carrie, "
" Elsa L, " s	" Leo A, 516 W Chicago, farmer
	" Mrs Tillie, "
	" Wm E, " s



AND



REAL ESTATE BOUGHT & SOLD.

Money Loaned Surety Bonds Fire Insurance

BOTH PHONES No. 252.

44 West Chicago Street, Coldwater, Michigan.

Minter Wm J, 34 Morse,	r	Moore & Son , boots and shoes, 7 W
" Mrs Lettie L, "	"	Chicago; E A Moore, propr
" Chandler, "	s	Moore Edward A, 103 N Hudson,
" Mabel, "	s	merchant
Misener Mrs Minerva L, 40 Orchard, w	"	" Mrs Clara B, " "
" Will W, 234 Division, T	"	" Frieda E, " s
Mitchell Wm, 145 Marshall	"	" Edna M, " s
" Mrs Mary K, "	"	" E Franklin, " u
" Emily L, "	s	" Mrs Sarah M, " w
" Ansel M, 407 W Chicago, lab	"	" Fred W, sec Coombs Milling
" Mrs Myra S, "	"	Co, 18 N Mon; res 211 W Pearl
" Day D, "	lab	" Mrs Anna, " "
" Ray, "	lab	" Marjorie C, " s
" Charlotte B, "	s	" Wm G, " printer
" Harry V, "	s	" Mrs Martha A, " "
Mix Mrs Emma, 90 S Monroe, boarders	"	" Mrs Bridget A, 17 Green, w
" Ezekiel P, "	s	" Ruth, " "
" Ira J, 84 N Fremont, foreman C	"	" Mrs Electa S, 56 Peckham
" Mrs Ida M, "	"	" Mrs Mary, 261 W Chicago, w
Mockridge Mrs Harriet L, 106 Div, w	"	" Mrs Eleanor C, 188 N Hudson
Modavis Wm G, 9 S Mon, emp Bijou	"	" Frank B, 19 E Pierce
" Mrs Hala, "	"	" Mrs Laura W, " "
Moffitt Augustus M, 143 S Clay, r	"	" Ellen W, " s
" Mrs H Othelia, " hairdresser	"	" Gertrude S, " s
" Edward P, " teleg op	"	" Evelyn, " s
" M Ellen, 284 E Washington, s	"	" Whitley B, " s
" Alvin, 176 Perkins, lab	"	" John L, 263 W Pearl, farmer
Molby Mrs Hattie M, 172 Church, w	"	" Mrs May E, " "
" Josie B, " bookkeeper	"	" Hobert C, " u
" George S, " bookkeeper	"	" Ruth L, " u
Monroe George A, 214 S Jefferson, lab	"	Morenzin Chas, 10 Sherman, P
" Mrs Lovina, "	"	" Mrs M Frances, " "
" Benj C, 77 W Chicago, nurse	"	" Harold, " P
Montague Joseph H , 32 W Chi,	"	Morford Mrs Phebe, 400 E Chicago, w
justice of the peace, real es-	"	Morgan Milton F, 181 Hull, printer
tate and insurance agent and	"	" Mrs Esta L, " "
notary with seal; res 32 Pierson	"	" Helene V, " s
" Mrs Laura A, "	"	" Harold A, " u
Montgomery John B , supt State	"	" Franklin E, 232 W Pearl,
Public School; res same	"	lawyer
" Mrs Annie C, State School	"	" Mrs Harriet, " "
" J Chalmers, " s	"	" H Isabel, " "
Moon Frank, 79 Green, M	"	pianos, also music teacher
" Mrs Zula, " "	"	" Samuel O, 151 E Washington,
" Nettie, " s	"	com trav
" Gladys, " u	"	" Mrs Louise, " "
" Gula E, " u	"	" John L, grocer, 162 S Jeff;
" Dorothy A, 16 Green, s	"	residence 111 S Hudson
	"	" Mrs Mae, " "
	"	" Lloyd, " clerk
	"	" Maud, " s
	"	" Edwin, 83 Peckham, cigarmakr

YESNER
CLOTHING COMPANY'S
SUPERB STOCK OF
BOYS' AND CHILDREN'S
..CLOTHING..



DESIGNED BY
BECKER, HAYES & CO.
CHICAGO

We do not exaggerate in asserting that our make of CHILDREN'S CLOTHING is par excellent in every way; that it will keep its shape and look better after it is worn than any other make of Boys' Clothing.

We clothe boys from three years old up. We handle, each season, all of the prevailing styles, which we take great pleasure in showing, whether you wish to buy or not.

YESNER CLOTHING CO.

52 West Chicago St.

COLDWATER, MICH.

Morhart Mrs Margaret, 53 Hooker, w	Moss George, 30 E Chicago, r
" Christian, "	" J W, 21 N Polk, M
" Albertina, " T	Mott Mrs Mary, 92 W Chicago, w
" Elmer, " u	" Wm, 33 N Hanchett, cigarmakr
Morrell & Buck , mfrs Peerless patent flour, Peerless graham, Peerless buckwheat; mills at Hodunk; see U S Buck	" Edward H, 72 W Chicago, hostlr
Morris Harvey P S, 189 E Railroad, clerk	" Mrs Eva M, " milliner
" Mrs Minnie L, "	" Howard, " s
" Manville, " lab	" Mrs Hattie, 198 E Wash, w
" Scott, 87 Bennett, lab	" Grace, " "
" Mrs Merle M, "	Mower Lewis H, E Garfield Ave, gardener
" Annie M, " s	" Mrs Jennie, " "
" Calvin, " s	Mowry Allen H, 172 E Wash, farmer
" Burt, " u	" Mrs Eva, " "
" Gertie, " u	Moylan Jerry, 147 Jackson, lab
" Wm W, " u	" Mrs Ellen, " "
" Marion L, 18 Clarke Ave, T	" Jerry C, " lab
" Mrs Nora G, " "	" Julia, " "
" Roy L, " s	" Mary, " "
" Hiram G, " s	Mudgett Theron W, 56 N Jefferson, r
" Marion N, " u	" Mrs Effie P, " "
" Clarence, 100 S Hudson, emp Ray's	Munyon Zoie, 67 E Washington, s
" Mrs Nellie, " "	" Alice, 145 E Chicago, dom
" Bertha M, " tobacco strippr	Murdock Robert, S M Hotel, porter
" Ethel L, " s	Murphey Ella E, 35 E Pierce, clerk
" Clarence R, " s	" Robert, 50 Race, Ce
Morrissy John, 133 E Wash, steam fitt'r	Murray Rev Albert L , rector St Mark's Episcopal Church; residence 160 W Pearl
" Mrs Nettie, " "	" Mrs Estelle E, " "
" Neomi, " s	" Francis, " u
" Ruth, " u	" Mary M, " u
Morse Mrs Jennie, 90 E Pierce, w	" Samuel F, 267 Grand, mail carrier
" Jennie, 38 E Washington	" Mrs May L, " "
" Stephen, 33 N Hanchett, paintr	" Mariette, " s
Morsman John, 26 Hull, lineman	" Margaret P, " s
" Allen, 90 S Monroe, lineman	Musselman Elmer, 71 Cutter Ave, lab
Mosher James D, 139 Church	Musselwhite Mrs Lois E, 88 E Chicago
" Mrs Marthena E, "	Musser Howard H, 142 Jackson, carpenter
" Edwin H, " s	" Mrs Mildred E, " "
" Mary, 155 N Jefferson	" Loy M, " u
" Wm C, 167 Division, master mechanic Ce	" Ernest, 53 E Chicago, lab
" Mrs Mildred E, 107 Division	" Mrs Audra, " dom
" Lloyd W, " s	Musoff Pauline, Depot Hotel, cook
" Eugena I, " u	" Maggie, " dom
" Geo, 15 S Railroad, P	Myers George J, second hand store, 21 S Monroe; res 78 S Clay
" Mrs Lena, " "	" Mrs Fredriega M, " "
" Laverne, " s	
" Ernest, " s	

Myers Wm R, 176 W Pearl, drayman	Neal & Angevine, dairymen, N Mich Ave; J N Neal, C J Angevine
" Mrs Mary E, "	Nelson James, 285 W Pearl, J
" Rosa B, "	" Mrs Minnie, "
" Earl, 160 E Wash, butcher	" Ernest, 192 Henry, lab
" Mrs Mabel G, "	" Mrs Emily C, 244 S Sprague, w
" Belva B, " s	Nettleton Ida M, 18 N Jefferson
" Florence B, " s	Newberry Frank D , 28 W Chicago, residence 124 Marshall
" Ronald B, " s	" Mrs Fanny E, " authoress
" Mrs Julia, 109 Walnut, w	Newell Charles H , publisher Courier 56 S Monroe, res 15 W Pearl
" Mrs Barbara, 92 Walnut, w	Newhouse Mrs Rachel, 214 Perkins, w
" Mrs Mary H, SPS, cottagemgr	" Kay, " s
Herman J, 33 N Jefferson, s	" Ray, " s
" Mrs Rebecca, 34 S Hudson	Newman Chester A , photographer, 20 S Monroe; res 74 Peckham
Nelson J, 126 W Pearl	" Mrs Effie, " s
" Mrs Maud C, " J	" Creede L, " s
" Ralph, " T	" Paul A, " s
Albert F, 12 Tibbits, T	" Stephen, 27 Hull, r
" Mrs Blanche, "	" Mrs Anna M, "
" Mrs May, 110 Clark, w	" John, 130 N Clay, meat cutter
Geo H, 26 N Monroe, phone inspector	" Leo, " laundryman
" Mrs Florence M, 26 N Monroe	" John, 98 Harrison, meatcutter
" Elsie A, " u	" Mrs Emma, "
" Lewis E, " u	
" Lillian P, " u	
" Nelson, 90 S Monroe, lineman	

N

Nachbauer Andrew, 139 E Railroad, cigarmaker
" Mrs Cora I, " "
" Benjamin F, " cigarmaker
" Chas B, " Ce
" Ruth M, " s
" Andrew E, 133 E Railroad, turner
" Mrs Zulu, " "
" Mazie, " u
Nagle John G, 157 Taylor, lab
" Mrs Catherine F, " "
" Hugh A, " s
" Kathaleen L, " s
Nash Mrs Angie L, 227 N Hudson, w
National Burial Device Co , 21-25 S Hanchett; president, R R Kinney; vice president, J C Turner; secretary, M A Kinney; treasurer, A E Collier
Naylor Mrs Blanche, 86 Walnut

SCHMEDLEN'S OWN MAKE



STANDS FOR

**Good Material,
Good Workmanship,
Low Price.**

Made at Schmedlen's Carriage Works.
Home of the West Hydraulic Tire Setter.

Coldwater, - Michigan.

Newton Mrs Ruth N, 145 S Monroe, w	Noble Edmund, 71 W Montgomery, P
" Ida L, " teacher	Noel Vina M, 50 W Alden, s
" Dora, " dressmakr	" Jesse G, " s
" Lulu M, " milliner	Nodell Jacob, 16 Elm, cigarmaker
Nichols Garber A , fire insurance,	" Mrs Fannie B, "
106 Division	" Louis C, " s
" Mrs A Louise, "	Norcutt Delma, 65 Pierson, cook
" Garber M, " s	Norris Frank H, 389 W Chicago, R
" Robert L, "	" Mrs Mary A, "
" Albert A, 207 W Chi, com trav	" Willie, " s
" Mrs Victoria, "	" Alice, " s
" Hart E, 122 Perkins, machinist	" Warren, " s
" Mrs Belle, "	" Fred G, 25 W Wash, R
" George D, " P	" Mrs Emma, "
" Walla H, " P	" Muriel, " milliner
" Don O, 30 E Chi, engineer	" Mrs Catherine, 34 Smith, w
" Edwin, 23 Elm, clerk	" Wm W, " baker
" Mrs Harriet, "	" Mrs Mary, "
" Leander, 218 Henry, mason	" Iral W, " u
" James H, " lab	" Ervin W, " u
" Henry W, 142 Cutter Ave,	" Norman A, " u
painter	Norton Mrs Louisa, 216 Division, w
" Mrs Cora F, "	" Henry, 21 E Railroad, lab
" Bruce H, " s	" Wm, " lab
" Frank W, 31 Munson, lab	" Jeanette M, 151 S Clay, dom
" Herschel D, 38 Tibbits, P	" Wm P, 121 S Jefferson, r
" Mrs Emma L, "	" Mrs Mary A, "
" Garry W, " P	" W Frank, 108 S Monroe,
" Floyd C, " s	carriage driver
" Charles T, 124 Charles, M	" Mrs Nellie G, "
" Mrs Jennie, "	" Charles, 84 E Alden, r
" Margaret I, " u	" Mrs Mariah, "
" Byron, 51 Tibbits, P	" Mary L, 139 Elm, dom
" Mrs Katie, "	" George, 66 Wright, lab
" Harry, 173 Morse, u	Nowaski Frances, 29 S Railroad, s
Nicholson Mrs Hattie D, 3 Grand, nurse	" Henry, Depot Hotel,
Nickels Mrs Wealthy, 83 N Polk, w	emp Gas Co
Nivison Geo F , 64 E Pearl, janitor	Noyes Orlando G, 34 N Hanchett, r
" Mrs Katie, "	" Mrs Emma E, "
" Bertha P, " teacher S P S	" Frank G, " violin maker
" Wm E, 185 N Clay, farmer	" Mrs Mary E, 97 W Pearl, w
" Minnie A, "	Nye William , 299 Marshall, herdics;
" Merle E, "	business phones both 111; res
" Carl, " s	phones, S M 3211, Bell 634a
" Ara B, " s	" Mrs Delia C, 298 Marshall
Nixon Thos J, 104 S Monroe, r	" Chester R, " emp SM phone Co
" Mrs Amelia E, "	" Maud, " milliner
" Jennie, 47 Daugherty,	" Adelbert, 57 S Monroe, hostler
dressmaker	" Frank, 43 W Alden, r
Nixson Mrs Huldah, 105 N Fremont, w	" Mrs Kate, "



Oberlin Mrs Mattie, 15 Williams, w
 " Harry, " teleg op
 " Blanche, " "
 " Lee, " Ce
 Obrest John C, 17 Tibbits, turner
 " Mrs Helena, " "
 " Harriet C, " s
 " Gladys E, " s
 " Helena V, " u
 " John, " u
 Ochampaugh Herbert E, 28 Henry, T
 " Mrs Pauline, " "
 " Frank M, " u
 " Beatrice E, " u
 Odren Olney, 26 W Alden, T
 " Mrs Lena, " "
 " Earl J, 66 W Chicago, clerk
 " LaVerne, " s
 " Mrs Charlotte, 111 E Pierce, w
 " John D, 22 Elizabeth, clerk
 " Mrs Ada B, " "
 " Milo N, 251 W Pearl
 " Mrs Jennie A, " "
 " Ory, 234 Division, P
 " Mrs Edith, " "
 " L Mabel, " s
 " James, 299 Cutter Ave, lab
 " Mrs Amelia, 143 W Pearl
 O'Keefe Charles, 48 Henry, Ce
 " Mrs May, " "
 Okeneski Enos, S P S, choreman
 " Josie, 73 N Monroe, dom
 " Frank, 55 Sherman, lab
 " Mrs Minnie, " "
 " John, " u
 Oleson Chas, 33 N Hanchett, lab
 Olinger Oliver, 121 Henry, r
 Olmstead Claude W, Garfield Ave, Br
 " Mrs Emma R, " "
 " Maude, " s
 " Rolene M, " u
 " Mrs Welthia, 158 S Mon, clerk
 " Mrs Jane, 154 S Clay, w
Olmsted & Son, groceries and meats,
 69 and 71 W Chicago; A A
 and Geo Olmsted

Olmsted Alonzo A, 81 Peckham,
 merchant
 " George, 121 N Hanchett,
 merchant
 " Mrs Nina, " "
 " Glenn, " s
 " Fred L, 130 N Clay, clerk
 " Mrs Lena I, " "
 " Mrs Lole J, 94 Henry, nurse
 " Hettie I, " compositor
 " Silas W, 97 W Chicago, lab
 " Mrs Angie L, " "
 " Ensign, 252 Division, P
 " Mrs Anna, " "
 " Kenneth, " u
 " Mrs Margaret, 50 Charles, w
 " Alten, 212 Henry, J
 " Norton, 58 W Chi, cooper
 " Leroy, 154 Harrison, horsemn
 Olney Mrs Lizzie, S P S, cook

THE RAINY DAY



Has no terrors when your carriage is equipped
 with a

HAWES ROLL UP STORM FRONT.

See me for anything in the
 Line of Carriage Trimming.

H. A. HAWES,

25 North Hanchett Street.

YOUR PRESCRIPTION will be of no benefit to you if not put up with the best Drugs, exactly as written by the Doctor. Ask your Doctor if DORRANCE'S is not the place where his instructions will be strictly followed. He knows. If we cannot put up your Prescription RIGHT, we will hand it back to you.

DORRANCE DRUG CO.

THE A. D. S. STORE,

Coldwater, Mich.

Eastman Kodaks Supplies.

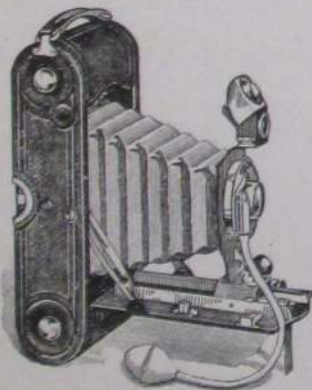

We now have in stock a complete line of Eastman KODAKS, Cameras, and all supplies needed in the art of Picture Making.

Make your youngster happy with a BROWNIE CAMERA. There's no better fun for the children than picture taking, and any boy or girl can take good pictures with a Brownie. Price, \$1 to \$9.

Everyone likes pictures of the persons and things that he is interested in, and the making of such pictures is a source of great pleasure. KODAKS from \$10 up.

DORRANCE DRUG CO., Coldwater, Mich.

Parker Harry W, 182 Marshall,		Pauletti Mrs Orsola, 36 W Alden, w
" Mrs Linnie S, "	postal clerk	" Victoria M, "
" Ruth S, "	s	Payne Jesse D , mfr of J D P, Silk
" Esther A, "	s	Tie, Commercial Club, Mich-
" Harriet W, "	s	igan and other fine brands
" Mrs Mae W, 73 Grand,		cigars, 12 North Hancock;
" George H, "	roomers	residence 30 W Pierce
" Alaric L, 384 S Jefferson,	s	" Mrs Ludavine, "
" Mrs Norah E, "		" George W, 65 Waterman Ave,
" Isabel, "	s	cigar mfr
" John J, 86 S Monroe, Ce		" Mrs Jessie E, "
" Mrs Jessie, "		" Cecil C, "
" Mrs Harriet M, 126 S Mon. w		" Maurice D, "
" Don, 19 W Montg, plumber		" Margaret, "
" Mrs Mary J, 34 S Hudson, w		" William H, 110 W Chi, painter
" Lewis S, 180 E Wash, lab		Pearson Mary I, 12 S Clay, s
Parkhurst John C, 384 N Hudson, lab		Pechorell Bros , fruits, nuts, candy,
" Mrs Emma J, "		cigars, ice cream, etc, 19 W
Parkinson Stephen L, 195 Grand,		Chicago: Angelo and Basil
" Mrs Eva A, "	painter	Pechorell
Parrish & Co , 6 S Monroe, watch-		Pechorell Angelo, 19 W Chi, merchant
makers, jewelers and en-		" Basil, " merchant
gravers: S A Parrish, F C		Peet Owen V, 82 Charles
Fulkerson		" Eva G, " s
Parrish Staer A, 17 Peckham, jeweler		" Wilma R, " s
" Mrs Nellie K, "		Pellett Wayne, 59 S Jeff, merchant
" Howard R, "	u	" Mrs Salla D, "
Parshall Mrs Elizabeth, 10 S Mon, w		Pelton Ross C, 15 W Pearl, clerk
" Edwin, 180 E Washington, lab		Pender Andrew , dealer in hard and
Parsons Aaron J, 21 E Railroad, r		soft coal, mfr of cider and
" Mrs Lucy M, "		cider vinegar, 125 E Railroad;
" Marcellus, "	lab	residence 107 E Railroad
" George, 90 W Montgomery, r		" Mrs Emily, "
" Mrs Ida, "		Pennock C B , china and glassware,
Patch Freeman D, 595 W Chi, farmer		novelties, toys, household
" Mrs Angeline, "		utensils, etc, 11 W Chicago;
" Mrs Sarah J, 170 Henry, w		residence 136 Division
" Emery, 62 Charles, R		" Mrs Helen, "
" Mrs Sarah, "		" Chas B, Jr, " s
" Eugene, 20 Green, J		" Mildred L, " u
" Mrs Melissa, " dressmaker		Peppiatt Claud, 33 Abbott Ave, Ce
Patterson Dr Richard E , dentist,		" Mrs Minnie B, "
19 W Chicago; res S M Hotel;		" Myrtle, " u
office phone Bell 115, res both		Perk Wm H, 91 Hooker, cigarmaker
phones 43		" Mrs Rose, "
" Mrs Nettie, 100 E Pearl		" Ralph H, " s
		" Arlene, " s
		" Wm C, " s
		Perkins Christopher, 57 S Mon, hostler
		" Bessie, 144 Taylor, s
		" Ollie, W Garfield Ave, dom

Philbrick Clarence, 215 N Fremont, lab	Pitcher Chas L, 176 Jackson, carpentr
" Mrs Myrtie, "	" Mrs Minnie E, "
" Frank G, " s	" Bert L, " p o clerk
Phinney Geo H, 225 E Pearl, carpenter	" Mildred M, " s
" Bernice, " s	" Mrs N Evelyn, 44 W Pierce, agt
" David S, 229 E Pearl, carpentr	" Georgia E, " s
" Mrs Sarah A, "	" Philip, 16 Green, jeweler
" Willis E, 244 E Pearl, carpentr	" Mrs Mary M, "
" Mrs Ella M, "	" Louis E, 144 Taylor
" Mrs Millie B, 123 N Jeff, w	" Mrs Ruth G, "
" Ralph D, 148 E Pearl, T	" Ralph E, " u
" Mrs Eva M, "	" Ila R, 221 Hull, s
" Dorothy A, " u	Pixley Arnold W, 114 N Clay,
" Geo L, " u	harnessmaker
Pickhaver John T, 184 N Clay,	" Mrs Etta, "
" blacksmith	Pollock & Son, coal, lumber and
" Mrs Elva A, " s	general building materials;
" Winnifred B, " s	112-136 W Chicago
" Lionel G, " s	Pollock Chas A, 163 Marshall,
Pierce Mrs Eliza A, 38 N Monroe, w	lumber dealer
" Arthur J, cigar mfr, 31 W	" Mrs Ethelyn, "
Chicago; res 38 N Monroe	" Rosamond J, " s
" Alfred E, 63 N Hudson,	" Winifred L, " s
cigarmaker	" Mrs Sarah J, 50 N Clay, w
" Mrs Nettie E, " clerk	" Jessie M, "
" Lewis E, 191 Henry, r	Pomranke Edward, 22 Race, C
" Mrs Lucy A, " s	" Mrs Ella, " u
" Anna S, " s	" Rexie E, " u
" Mrs Stella M, 81 Marshall, w	" Mrs Anna, 30 Conover
" G Otis, 244 E Chi, com trav	" Charles J, " s
" Mrs Bessie I, " M	" Fred, 226 Division, lab
" William, 35 Munson, M	Poole Wm W, 28 Tibbits, tinner
" Mrs Lulu, " s	" Mrs Philenda, "
" Anna, " s	" Nathan, tinner, 40 S Monroe:
" Ledger, " s	res south of city
" Bolvy, " u	Portner Mrs Ruth, 51 E Washington, w
" Katie, " u	Post Frank I, 67 E Pierce, chief
" Marie, " u	chemist, Wolverine Portland
" Nelson L, 121 E Wash, draymn	Cement Co
" Mrs Lizzie, " s	" Mrs Lura M, 67 E Pierce
" Jesse, " u	" Dorothy M, " u
" Esther, " u	" Ebenezer, 142 Morse, r
" Ethel, " u	" Mrs Mary S, "
Pitcher John, 437 W Chicago, r	Potter Clyde W, 50 N Sprague,
" Mrs Maggie J, " bartender	" Mrs Norma F, " s
" Gerry A, 14 S Clay, painter	" Clyda B P, " s
" Mrs Ella T, " u	" Dorothy F, " u
" David, 151 Marshall, r	" Francis K, " u
" Clara, " lab	
" Geo W, " lab	

Potter Willet, 146 Wat Ave, mason	Pratt Allen J , 78 Division, mfr
" Mrs Estelle, "	" Mrs Georgiana, "
" Claude J, 149 S Monroe,	" Kathleen, "
" Mrs Jennie, " meat cutter	" Dorothy, " s
Powelson Lee , propr Bijou, 9 S Mon-	" Mrs Sophia A, 215 E Chi, w
roe; res same	" Ira R, 27 Church, organizer
" Mrs Mary B, "	National Protective Legion
" Mark, 86 Daugherty, clerk	Pratt Mrs Mary A , 10 N Monroe,
" Mrs Jessie, "	Grand Recorder State D of H:
" Helen, " u	res 27 Church
Powers Mrs Margaret, 71 W Chi, w	Pray Wm E, 43 Daugherty, foreman
Powderly Wm, 100 N Fremont	box factory
" Mrs Letta, "	" Mrs Mary, " s
" Willamine G, " u	" A Dorothy, " s
" Millicent B, " u	" Christine H, " s
Pratt Manufacturing Co , manu-	" Frances M, " s
facturers of children's sleds	Prestidge Edw, 160 Waterman Ave, lab
and step-ladders, 168 to 176	" Mrs Bertha, "
Division; pres and treas, A J	" Mildred, " s
Pratt; vice pres, C A Pollock;	" Esther, " s
sec, E J Allen	Preston Mrs Matilda H, 26 W Alden, w
Pratt Angie A, 209 N Clay	Arthur L, 151 Elm, elevator man
	" Mrs Rhoda P, "

HILTON



The Best Clothier
And Shoe Furnisher



MEN'S FURNISHING GOODS,
TRUNKS,
SUIT CASES & UMBRELLAS.

COMPLETE LINE OF WOMEN'S and CHILDREN'S SHOES

Preston Robert N, 265 N Hudson,		Radabaugh Frank, 18 N Sprague, T
" Mrs Cora M, "	painter	" Mrs Mabel, "
" Rena, "	s	Ragen Samuel M, 86 Wright, lab
" Mary, "	s	Ralph Albert D, 22 Sheridan, teamstr
" Alice, "	u	" Mrs Ada A, "
" William W, 179 N Hudson,	carpenter	Randall Mrs Alice C, 134 E Chicago, w
" Mrs Eva, "		" Mabel, " SPS attendant
" Ruth A, "	s	" Hazen C, 31 Marshall,
" Louise, "	s	" rural mail carrier
" Ellen M, "	u	" Mrs Susie J, 31 Marshall
Prief Carl, 66 N Polk, Ce		" John, 171 S Clay, moulder
" Mrs Lella, "		" Mrs Lela, "
" Loren, "	u	" Rolene G, " u
" Viola, "	u	" Howard E, " u
Price Franklin B, 27 E Railroad, r		" Norman, W Garfield Ave, Ce
Prouty Arthur B, 53 S Hudson, painter		" Mrs Stella, "
" Mrs Jessie D, "		" Homer, " s
Pullen Laura B, 65 E Chicago, teacher		" Nellie, " s
Purdy Frank A, 174 Grand, meat cutter		" Lena, " s
" Mrs Anna L, "		" Rosa, " u
" Ferris F, "	s	" Bessie, 10 Perkins, phone op
Putnam Wiley, 125 Cutter Ave, mason		Randolph Isaac L, 110 Waterman Ave,
" Mrs Julia, "		" blacksmith
" George, 88 N Sprague, mason		" Mrs Mary, "
" Mrs Blanche, "		" Hugh W, 20 Taylor, postal clk
" Harrison, "	s	" Mrs Harriet E, "
" Mrs Rachel, 225 W Pearl, w		" Janet E, " u
		Ransford Mrs Lettie, 98 Morse,
		" laundress
		" Laurene, " s
		" Lucile, " s
		Rapp Chas M, 97 Hooker, turner
Quackenbush Geo A, 163 E Wash, tinnr		" Mrs Marie, "
" Mrs Nettie L, "		" Marie M, " dressmaker
" Bertha M, " bookkeeper		" Annie, " wood packer
Quay Mrs Emma S, 193 N Clay		" Emma, " dom
" Marguerite R, " stenog		" Carl, " lab
"* Paul H, " s		" Herman, " s
" Grace K, " s		" Catherine, " s
Quimby Mrs Emma, W Garfield Ave		Rappleye Geo W, 99 Perkins, carpentr
Quirk Mrs Matilda, 113 Division, w		" Mrs Arminta, "
		" Margie, " s
		Rardeen George A, 96 Jackson, Ce
		" Mrs Nellie M, "
		" Theo L, " s
		Rassler Mary E, 250 S Jefferson
		" Martin A, " s
		" Frank H, " s
		" Vincent H, " s
		Rathcamp Herman, 171 S Monroe,
		" cigar manufacturer

Q

Quackenbush Geo A, 163 E Wash, tinnr	
" Mrs Nettie L, "	
" Bertha M, " bookkeeper	
Quay Mrs Emma S, 193 N Clay	
" Marguerite R, " stenog	
"* Paul H, " s	
" Grace K, " s	
Quimby Mrs Emma, W Garfield Ave	
Quirk Mrs Matilda, 113 Division, w	

R

Rabien Ross, 148 S Hudson, Ce	
" Mrs Belle, " w	
Radabaugh Cloyce A, 106 E Chi, T	
" Mrs Mabel L, " "	
" Arthur C, " u	
" James M, 339 Marshall,	carpenter
" Mrs Melissa, " "	

S. POLLOCK & SON, LUMBER AND COAL.

The largest and most complete assortment of Building Materials of all kinds, coupled with the lowest prices possible consistent with high quality, make this an ideal trading place for anything in the Building line—from a 2x4-10 to the finest front door.

AND

When it comes to COAL, we are distinctly the leaders, in point of Quality, Assortment and Service. We introduced and are still selling ever increasing quantities of

HOWARD WHITE ASH,

The best Soft Coal Mined. However, we are prepared to serve you with whatever you want—

Pocahontas, Jackson Hill, Hocking or Cannel,
and in Hard Coal, SCRANTON OR JEDDO.

REMEMBER, "THE YELLOW WAGONS DO
THE BUSINESS AND DO IT RIGHT."

S. POLLOCK & SON,

112-136 West Chicago St.

Both Phones 74.

Ratray Mrs Eliza, 195 S Jefferson, w	Reber Bert J, 14 Mill, J
" Robert, 258 Grand, Maccabee dep	" Mrs Ida F, " "
" Mrs Frances A, " "	" Carl J, " s
" Olive E, " s	" Homer J, " s
" Elspeth E, " s	" Thelma M, " s
" Razella R, " s	Reed Fred J , books, stationery, wall paper, picture framing, etc, 18 W Chi; res 213 N Hudson
" Robert M, " s	" Mrs Carrie F, " "
Rawson Mrs Charlotte E, 143 N Hudson, w	" Walter H, 58 N Hudson, com trav
" Paul J, " "	" Mrs Livia W, " "
asst wire chief S M Phone Co	" Orlo G, " s
" Albern, (Dick), 24 N Clay, emp box factory	" Roland W, " "
Ray Edward F , shipper of fancy poultry, butter and eggs, rear 17 W Chicago; res Arlington	" Mrs Helen M, 121 N Hudson, w
" Mrs Alice L, " "	" Elmer E, 59 S Sprague, carpenter
" Mrs Caroline, 109 N Jefferson	" Mrs Nellie L, " "
" Charlotte S, " office clerk	" Starr, " s
Raymond Arnold H, 63 Munson, M	" Gertrude E, " u
" Mrs Libbie, " "	Reed & Johnson , agricultural implements, carriages, wagons and harness, blankets, robes, Huber engines and Reo automobiles, 107-109 W Chicago, L C Reed, B S Johnson
" Daisy I, " s	Reed Lewis C, 237 W Chi, merchant
" Clarence, 64 Munson, M	" Mrs M Anna, " "
" Mrs Clara, " "	" Mrs Louise, 26 W Pierce
" Ernest, " u	" Gwendolyn, " s
" James H, barber 74 1/2 W Chi; residence 121 W Chicago	" Fred T, 119 Peckham, R
" Mrs Josie B, " "	" Mrs Louise, " "
" Mrs Susannah, " w	" Thelma L, " u
" Wm H, 32 Abbott Ave, mason	" Edward F, 241 E Wash, lab
" Mrs Rebecca A, " "	" Mrs Stella, " "
" Hazel L, " s	Reid Mrs Cora, 107 E Railroad, w
" Myrtle J, " s	Regal Gasoline Engine Co , 45-51 W Pearl; pres and general manager, A E Robinson; vice pres, H D Robinson; sec-treas, H R Saunders
" Louie B, " u	Reincke John F, 189 N Hudson, postal clerk
" George A, 17 Elizabeth, mason	" Mrs Clara A, " "
" Mrs Nellie J, " "	" Ellen J, " u
" Harlow G, " s	Reporter , Daily and Semi-Weekly, 9-11 S Hanchett; Horace Kitchel, proprietor; job printing in connection
" Frances G, " s	
" Wm E, 37 Abbott Ave, T	
" Mrs Iva J, " "	
" Floyd E, " u	
Re Herman P , general news and subscription agent; Bell phone 425 b; res 115 N Jefferson	
" Mrs Stella D, " "	
" Louis J, " u	
" Angelus, 60 Elm, machinist	
" Mrs Julia E, " "	
" Mary U, " u	
" Joseph, 24 Conover, merchant	
" Mrs Enricheta, " "	

Reynolds Frank B. , lawyer, 18 W Chicago; res 159 N Hudson	Richards Charles M., 311 Marshall, r
" Mrs Florence M., "	" Mrs Edith L., "
" Adeltha A., " s	" John, 66 N Monroe, r
" Frances I., " s	" Chas H, 240 Cutter Ave, M
" Norman A., 40 E Pierce, lawyr	" Mrs Jessie, "
" Mrs Emorette A., "	" Forrest, " s
" Charles E., 57 Munson, M	" Leona, " s
" Mrs Mary A., "	Richardson Mrs Flora J. , 44 W Chicago, milliner; everything always up-to-date and satis- factory in price; residence 102 N Hanchett
" Claude E., "	" Frank D., " horseman
" Alice E., " T	Richey Virginia E., 210 Marshall, T
" Wm H., 170 E Pearl, clerk	Richmond Andrew, 17 Elizabeth, shoemaker
" Mrs Ella G., "	Ridgeway Freeman B, Jay (south) teamster
" Ruby M., " bookkeeper	" Mrs Harriet E., "
Rhodes Thomas W., 76 N Sprague, cigarmaker	" John, 4 Hooker, r
" Mrs Mary E., "	" Edward, 103 Wright, lab
" Oliver, 90 S Monroe, R	" Mrs Martha, "
Rhymes Mrs Anna B., 125 Harrison, T	
Rice Eugene, 333 Marshall, r	
" Mrs Alice, "	
" Mrs Edna, 203 N Hudson, w	

F. J. REED,

Books, Stationery, Wall Paper,

PICTURE-FRAMING,
WINDOW SHADES.

FINEST LINE OF SOUVENIR POST CARDS IN BRANCH COUNTY.

18 Chicago St., Coldwater, Michigan.

Agency L. E. Waterman Ideal Fountain Pens.

Riggs Lottie M, 111 Morse, dressmkr	Roby Norman E. , drugs, paints, oils and wall paper, 40-42 W Chicago; res 145 E Chicago
Ripley Mattie, emp S P S	" Mrs Florence A, "
" Mrs Althera, 87 Marshall, w	" Lynn B, " s
Ritter Clara, 3 Grand, T	" Margaret, " u
" Roy, 391 S Jeff, paperhanger	Rockwell Clarence, 99 Division, Ce
Roach Edw P, 28 N Monroe, R	" Orris, " Ce
" Mrs Chloe, " clerk	Rockwood T A, 299 W Pearl, farmer
" William, 289 S Jefferson, R	" Mrs Evelyn, "
" Mrs Mary, " s	" Hannah, "
" Vernon, " s	Rodebaugh Ananias, 38 Perkins, carpenter
" Martin, " u	" Mrs Evoline, " s
" Leo, " u	" Glenn, " s
Robbins Harry, 24 S Monroe, V	Roe Mrs Mae L, 57 N Hudson, dancing teacher
" Chas N, 64 Hooker, lab	Rogers Wilbur S, 359 S Jeff, farmer
" Mrs Lillie M, " s	" Mrs Mary E, "
" Nina M, " s	" Dale P, " bicycle dealer
" Edna E, " s	" Eva E, " linotype op
" Benson K, 211 S Jefferson, r	" Myrna E, " s
" Mrs Frances A, "	" Mrs Jane I, 94 N Hanchett, w
" John, 93 Taylor, emp Gas Co	" Mrs Marcia, 139 Morse, milliner
" Mrs Jennie, " s	Rolph Benj F. , County Agent and Sec'y Board of County Supts of Poor, office at courthouse; residence 298 W Chicago
" Dot L, " s	" Mrs Augusta, "
" D H, " s	" Edna A, " phone op
Roberson Warford M, harnessmaker, 19 S Hanchett; res 111 S Jeff	Roode Chas W, 54 E Pearl, com trav
" Mrs Helen M, "	" Mrs Nellie M, "
Roberts Mrs Jennie, 57 W Montg	Root Edward R. , 5 N Monroe, sec- treas Wolverine Portland Cement Co and sec of Tappan Shoe Mfg Co; res 200 W Pearl
" Wm J, saloonist, 8 S Monroe, res same	" Mrs Alice S, "
" Mrs Louisa, "	" Flora E, "
Robinson Rev Jesse C. , 28 N Polk, r	" Mrs Irene, 179 E Chicago, w
" Mrs Lucy A, "	Rose Lester E. , President Southern Michigan National Bank; residence 65 Division
" Berry, 231 Grand, lab	" Mrs Elena C, "
" Mrs Belle, "	" Bertha, " artist
" Arthur E, 73 N Monroe, pres & mgr Regal engine wks	" Edith L, " s
" Mrs Anna L, 73 N Monroe	" Warren D, 198 Morse, farmer
" Philip H, " bookkeepr	" Mrs Clara, "
" Harold A, " s	" Rue, " s
" Laura A, " s	" Elias, " r
" Herbert D, "	
vice pres Regal Engine Co	
" Mrs Eleanor, 21 W Wash, w music teacher	
" M Edwin, 97 Pierson, T	
" Mrs Livia G, " u	
" R Lucile, " u	
" Frederick, " u	
Roblee Mrs Vina C, 90 W Pearl, dressmaker	



View in Oak Grove Cemetery.



...UNDERTAKING...



C. J. HARRIS,

Number 5 South
Monroe Street...

Everything the latest and up to date. Calls responded to at all hours.
Lady Assistant when desired.

Business Phones both 262. - Night Phones both 209.



Rose Mrs Harriet A, 95 N Hanchett, w	Ryan Earl, 108 N Jefferson, clerk
" Fannie B, " stenog	" Mrs Dora, " u
" Mrs Sarah, 61 W Pearl, w	" Beatrice, " u
" Mrs H J, 102 Church, w	" Robert, " u
" Ursula M, "	Ryder Gardner E, 18 S Monroe, upholsterer
" Margaret A, "	" Joseph E, 20 Harrison
Rosenberry Walter M, 336 Grand, Ce	" Mrs Celestia, "
" Mrs Corintha J, " s	" Walter G, " actor
" Clyde W, " s	" Mrs Lillian, "
" Alta M, " s	" Alma V, 11 Grand
" Glenn O, " s	" Tirzab, 26 Hull
" Orval J, 99 Green, T	" Francis, 84 N Hanchett, r
" Mrs Velora M, "	" Mrs Philena, "
Rosenbrook Geo R, 221 S Jeff, lab	" Claibon F, second hand store, 50 S Monroe; res 69 Elm
" Mrs Jennie, " u	" Mrs Lucy J, "
" Geo R, " u	
Ross Charles , merchant tailor, importer of woolens, 35 W Chi; residence 155 W Pearl	S
" Mrs Lucy, " s	Sackett Jas H, 67 S Sprague, carpentr
" Kathleen A, " s	" Mrs Ella, " s
" Lawrence, " s	Salter Edith, 99 Church
" Alice E, " u	Saltzgeber Fannie, 17 Elizabeth, T
" Charles C, " u	" Florence, " T
Rouse C Eugene, 18 S Mon, blacksmith	Sanders Almond, 254 W Pearl, s
" Mrs Mattie, S M Hotel, cook	Sands David, 132 Perkins, clerk
Rowley Joel L, 23 Grand, horseman	" Mrs Kate, " w
Ruff Samuel, 340 E Washington, r	Sandt Peter & Co , plumbing and heating contractors, 14 N Monroe; Peter Sandt, J R Clarkson
" Mrs Anna M, " T	Sandt Peter, 24 S Hanchett, plumber
Ruggles Myra, 314 Marshall, T	" Mrs Bertha, " s
Rumsey Mrs Louise, 122 Jackson	" Isabel, " s
" Carl, " u	" Pauline, " s
" Lorenzo, 33 N Hanchett, Ce	" Frances, " s
" Zola, Arlington, waitress	" Burnett, 33 N Hanchett
Rupright Wm E, 141 E Pearl, painter	Sanford David E , better known as "Shorty," the barber; res and shop 70 S Monroe
" Mrs Etta M, " s	" Mrs Mary E, "
" Maurice E, " s	" Walter C, 141 Hull, laundrymn
" Howard J, " s	" Mrs Anna, "
" Paul N, " s	" Lewis A, 85 Walnut, M
" Rodney S, " s	" A Lillian, "
" Esther O, " u	" R Emeline, " s
" Eleanor, " u	" Marshal D, " s
Russell Mrs Cassie L, 81 Peckham, w	" Charles, N Mich Av, dairymn
" Mrs Hattie, 126 Cutter Ave, cook	
Ruthrauff T H Benton, 157 Church, carpenter	
" Mrs Kate C, " s	
" Beneta L, " s	
" Ivan G, " s	

Sargent Alfred, West State, farmer	Schaeffer Susanna, 131 E Chi, dom
" Mrs Amanda, "	Scheidler Mrs Frances A, 67 Charles, w
Sattison Mrs Eva, 64 Cutter Ave, w	" Edson B, " pressmn
" Clyde M, " teamster	" Roland G, 34 N Polk, city delivery
" Mrs Daisy F, " u	" Mrs Minnie, " u
" J E, " u	" Roland, " u
" Clayton A, " u	Schumacher John, 68 Elm, farmer
Saunders R Milton, 180 N Clay, r	" Mrs Rosetta, "
" Mrs Sarah M, "	Schmedlen Wm H , 23 and 25 N Hanchett, mfr carriages, surreys, road carts, etc, and harness dealer; res 57 N Monroe
" Harry R, 91 E Chicago, bankr	" Mrs M Belle, "
" Mrs Elizabeth, "	" M Merle, " bookkeeper
Sawdey Will S , propr Ewing Monumental Works, 76 W Chi; residence 85 Hull	" H Ehrle, " emp Schmedlen's carriage wks
" Mrs Lena, " s	Schrontz & Blackmar , 8 W Chi; groceries, provisions, fruits, etc: C B Schrontz, H E Blackmar
" Thelma I, " s	Schrontz Cyrenus B, 114 S Jeff, grocer
" Frank, 56 Cutter Ave, tinner	" Mrs Hattie, "
" Mrs Lillie, "	" Pearl R, " teacher
Sawyer Cornelius, 100 W Pearl, cigarmaker	" Melvin I, " u
" Mrs Susan, "	
" Cornie, " bookkeeper	
" Wm N, 28 Green, r	
Saxton Anna, 29 Marshall, milliner	

LEGG LUMBER CO.

DEALERS IN

LUMBER, LATH, SHINGLES,

Glass, Sash, Doors, Cement, Lime,
Brick, Wood Pulp, Paint, Ladders,
Building and Roofing Papers, Etc.

We Carry a Large Stock
at Rock Bottom Prices

And cordially invite your inspection.

LEGG LUMBER CO.

Corner Monroe and Pearl Streets, Coldwater, Michigan.

Schrotski Stephen, 25 S Railroad, lab	Seney Seymour S, 337 Marshall,
" Mrs Lizzie, "	engineer
" Frances, " s	" Mrs Minnie, " "
" Rosa, " s	" Harvey, " s
" Bernice, " u	" Pauline B, " s
" George, " u	Severn Azilda, 64 E Pearl, office clerk
Schultz Dr Samuel , physician and surgeon, 26 W Chicago; phone Bell 283; residence 18 Hull	Sevey John G, 332 E Washington, lab
" Mrs Anne, "	" Mrs J Alta, " "
" Gretchen, " u	" Viola P, " s
" Wm, 123 Morse, " r	" Lucy M, " u
" Mrs Carrie, "	Shade June, S M Hotel, waitress
" Mrs Emma, S P S, cook	Shaffmaster Frank F, county treas; residence 201 N Clay
Schwartz Mrs Amelia, 67 Hooker, w	" Mrs Mertie, " "
Schwarz Gustav, 65 Green, blacksmith	" Thelma, " s
" Mrs Bertha, "	Shand Peter, 63 Race, M
" Agnes, " dom	" Mrs Anna, "
" Herman W, " T	Shannon Jared B, 340 E Wash, lab
" Walter A, " bicy repairer	" Amy M, " s
" Laura A, " s	Sharff Anna, 77 E Pierce, T
" Amanda B, " u	Sharon Mrs Samuella, 31 Morse, w
Scott Elder S W Leonard, 75 Daugherty, pastor Latter Day Saints' Church	Sharp William, tailor, 9 N Monroe; residence 39 Cutter Ave
" Mrs Mae L, 75 Daugherty	" Mrs Jane, "
" Grace L, " s	" Jonas, 309 N Hudson, r
" Harold L, " s	" Mrs Sophia H, "
" Kenneth, " s	" Frank G, 390 E Chicago, r
" Hermon B, " u	" Eleanor M, "
" Mrs Miriam, " w	" Guy W, " bookkeeper
" Wm W, 74 N Fremont, painter	" Mrs Claribel S, "
" Mrs Rilla, " "	Shaw Mrs Carrie A, 97 W Pearl, w
" Edward, 83 S Clay, P	" Mrs Betsey E, 87 Church, w
" Mrs Cora M, " "	" Wm E, 310 Grand, farmer
" Marguerite L, " s	" Mrs Ada E, " "
" Pierre M, 251 Hull, clerk	Sheeler Burton J, 90 W Pearl, lab
" Mrs Minnie, " "	" Mrs Alta M, " "
Searing Mrs Nancy A, 146 S Mon, w	Sheets John M, 190 S Jefferson, L S
Sears Edgar E, 69 N Jeff, janitor	" Mrs Cora B, " "
" Mrs Esther A, " "	" Lela M, " s
Seely Annie R, 145 Hull	" Clifton D, " s
Semmelroth Melissa, 273 W Pearl, teacher	" John, 237 S Jefferson, lab
See Mrs Elsie J, 28 Williams, w	" Mrs Helen, " "
" Jay M, " s	Sheldon Ernest, 324 W Chicago, Ce
Selby Harry V, 186 Grand, M	" Mrs Alice, " "
" Mrs Rhoda B, " "	" Theodore G, W Garfield Ave, farmer
" Carmen E, " s	" Mrs Julia E, " "
" Mary C, " u	Shelp Mrs J E, 137 Hull
	" Kate F, " "



Latter Day Saints' Church.

J. DEAN CORLESS,
DEALER IN
Groceries, Meats
And Notions.

HIGHEST PRICE
PAID FOR PRODUCE

273 MARSHALL ST.



BOTH PHONES No. 418.

Shenefield Newton E, 26 Whitten Ave, drayman	Shoecraft Ezra , livery and feed stable, 16 N Hanchett;
" Mrs Mabel, "	residence 45 N Hanchett
" Ernest, 50 Smith, drayman	" Mrs Flora, "
" Mrs Orpha, "	" Florence, " s
" Chas, 170 Wat Ave, teamster	" Charles, " s
" Mrs Cora, "	Shoecraft Ezra, Jr , 11 Harrison,
" Roland, " s	city engineer
Sheneman Mrs Mary A, 163 Henry, w	" Mrs Helen, 11 Harrison
Shepard Porter A , 17 W Chi; dry goods, cloaks and skirts, gents' furnishing goods, boots and shoes; res 270 W Chicago	Short Otto R, 180 N Hudson, T
" Mrs Sarah M, "	" Mrs Ada A, "
" Mrs Marian M, " w	" Rex F, " u
Shepherd Edith, 25 Whitten Ave, T	" Chas, 302 S Clay, farmer
Sherburn Owen G, 590 W Chi, farmer	" Mrs Goldie, " s
" Mrs Rose B, "	" Rhea, " s
" Jeddie, " s	" Loraine, " s
Sherer Mrs Cora, 261 Cutter Ave	" Warren, " barber
" Mildred, "	Showers Fred, W Garfield Ave, lab
" Myrena, "	" Mrs, "
Sherman Albert A , 122 Harrison, contractor and builder	" Alta, " u
" Mrs Mary L, 122 Harrison	" Baby, " u
" Mortimer G, 166 N Clay, bill clerk	Sillick Ray, saloonist, 60 W Chicago; residence 102 Jackson
" Mrs Maud S, " s	" Mrs Anna, "
" Robert A, " s	" Larry, 93 S Clay, lab
" Mrs Mary C, 174 N Clay, w	" Mrs Adaline, " w
" Mae, "	Simmons L Dean, 19 Park Place, cigarmaker
" Udolph, 420 Grand, farmer	" Mrs Grace E, " r
" Mrs Adaline, "	" Clara, 12 W Alden, s
" Mrs Julia, 318 W Chicago, w	Simons H C & Co , 35 W Chicago; watches, diamonds, jewelry; glasses accurately fitted by a graduate optician
" Mrs Harriet, 164 E Pearl, w	Simons Henry C, 79 N Monroe, jeweler
Sherwood Chas A , shoe repair parlor, 10 N Monroe; res 50 West Chicago	" Mrs Mary J, " banker
" Mrs Emma G, " mechanic	" W H, " probate clk
" Irvin R, " engraver	" Lela E, " teacher
" Carl L, 406 E Chi, engraver	" Ethel G, "
" Mrs Lela E, " s	" Mary J, " teacher
Shipman John B , lawyer, S M Bank building; res 62 Division	Sinclair Mrs Lou, 65 N Jefferson, w
" Mrs Mary P, "	Sines Mrs Rosa, 3 Grand
" Louis W, Arlington, night clk	Sitter Frank J, tailor, over Bee Hive shoe store; res 108 Harrison
Shippy Milo, 61 N Polk, teamster	" Lena, " dressmaker
" Mrs Mina E, "	Skeels Mrs Ella, 18 W Washington, w
Shires Mrs Priscilla, 56 N Clay, w	
Shirts Albert B, 38 E Washington, r	
" Mrs Nancy E, "	

Skinner Augustus J, 146 Hull, clerk	Smallshaw John C, 109 Jackson, supt cement works
" Mrs Nellie E, " s	" Mrs Frances E, 109 Jackson s
" Russell S, " s	" Jennie L, " s
" Ralph E, " s	" John M, " s
" Harriet M, " s	" Helen F, " s
" Mildred, " s	Smith Mrs Hannah, Home Bakery and Lunch Room, 12 W Chi; residence 154 Taylor
" Frances L, " s	" Mabel, " compositor
" James R, " u	" Jacob, 270 S Jeff, carpenter
" Ellen Estelle, " u	" Chas S, 22 S Jeff, carpenter
" Mrs Marinda E, 235 E Wash, w	" Mrs Hattie L, "
Skutt Mrs Mary A, 52 Cutter Ave, w dressmaker	" Earl E, " carpenter
Slagle Chas B, 191 Hull, plumber	" Timothy E, 50 W Alden, postman
" Mrs Minnie, " s	" Mrs Sarah M, " s
" Mildred M, " s	" Gertrude D, " s
Stoman Louis, 24 W Chicago, clothing, gents' furnishings and hats; residence 21 Church	" Leon D, " s
" Mrs Minnie I, " s	" Verlia R, " u
" Herbert L, " clerk	" Willard C, 31 Harrison, painter
" Morley S, " s	" Mrs Mary E, " s
" Arthur L, " s	" Harriet, " s
" Esther, " s	
" Margaret, " s	



E. A. BIDELMAN, PALACE LIVERY

FEED AND BOARDING STABLES.

Opposite Southern Michigan Hotel, Facing Court House

Coldwater, Mich.

BOTH PHONES No. 9.

Smith Mrs Julia A, 78 Smith, nurse, w	Smith Harry L, 113 Hooker, lab
" Gladys M, " s	" Mrs Almira, " u
" Viva E, " s	" Myron E, " u
" Barney, 28 E Chicago, lab	" Ernest E, " u
" Mrs Emma, " "	" George, Arlington, choreman
" Clayton, " lab	" Frank C, 92 Charles, C
" Mrs Mabel, " "	" Mrs Jennie M, " "
" Myrtle O, " "	" Wm L, " u
" Mrs Caroline L, 90 S Mon, w	" Helen, " u
" Mrs Ella B, 92 E Wash, w	" Fred, 77 W Chicago, Ce
" Mrs Ann, 118 Grand, dressmaker	" Glenn, " Ce
" Robert E, 209 Church, mason	" Orson, 175 Wat Ave, T
" Mrs Nancy I, " "	" Rev Geo W C, 480 W Chi, r
" Donald W, " s	" Mrs Sarah, " "
" Willis D, " s	" Mrs Augusta, 123 Morse, w
" Harold T, " u	" Lucile, " s
" Joseph M, 53 E Pearl, rural mail carrier	" Rollie, " u
" Mrs Lilea M, 53 E Pearl	" Mrs Nina M, 194 Perkins
" Fred A, " machinist	" Viva A, " "
" Mrs Mary, 150 N Hudson, w	" Patience, " s
" Margaret, 55 Pierson, s	" Leslie, " s
" Myron F, 102 S Jeff, drayman	" Elfred A, 51 Daugherty, r
" Mrs Clara, " "	" Mrs Myrtle, " "
" Samuel F, 113 Pierson, r	" Vern, " "
" Mrs Eveline, " "	" Fabian, " s
" Mark H, 23 N Hudson, real estate	" Hettie, 57 W Montg, stenog
" Mrs Clara S, " "	Smithpeter Gus, 71 Sherman, meat cutter
" C Louise, " s	" Mrs Gertrude, " "
" Harold L, " s	Smullen James B, 193 Morse, chief of fire department
" Mrs Louise R, 21 N Hudson, w	" Mrs May, 193 Morse
" Chas A, 44 W Montgomery, r	" Agnes, " T
" Will A, 20 Park Place, cigarmaker	" Myrtle M, " s
" Mrs Lovina A, " "	" Margretta, " s
" Grant, 125 Wright, cigarmakr	" Salie, " s
" Mrs Mary E, " "	" Maude M, " s
" Erma Rose, " "	" James B, Jr, " s
" Mrs Sarah A, 156 Cutter Av, w	Snooks Hazel, 40 W Railroad, milliner
" Thomas, 51 Green, clerk	Snyder Mrs Elizabeth, 35 N Jeff, w
" Mrs Mary, " "	" Mattie, Emergency Hospital, nurse
" Gordon, " s	" Jay H, 33 N Jeff, pressman
" Jay, " s	" Mrs Bertha M, " "
" Esther, " s	Soldatt Joseph, 246 N Hudson, T
" Mrs Nancy, 157 Wat Ave, w	" Mrs Annie, " "
" Neil, 61 Charles, M	" Thomas, " plumber
" Mrs Ola, " "	" Martha, " s
" Leila W, " u	" Julia, " s
	" Stephen, " s

News that is Readable
News that is Reliable

THESE ARE THE FEATURES THAT MAKE

The Courier

Coldwater, Michigan

So generally read by the People of Branch County.

3
ISSUES
A WEEK.



ONLY
\$1.50
A YEAR.

Published Every Monday, Wednesday and Friday. Your Subscription Solicited.

JOB PRINTING.

Want anything in this line? Good work and right prices.
Wedding Invitations and Calling Cards a Specialty.

56 SOUTH MONROE ST., MILNES BLOCK

Sooy Mrs Nettie, 75 Church,	teacher	Spooner Bert, 111 N Hanchett,	
" Garnet, "	teacher	" "	hack driver
Soper Chas, 318 W Pearl,	J	" Mrs Jennie, "	
" Mrs Amelia M, "		" Constant C, 23 S Monroe,	boarders
" Edith M, "	s	" Mrs Kittie I, "	
" Clara M, "	s	" Wm T, 25 Whitten Av, teamstr	
" Minnie L, "	u	" Mrs Sarah F, "	
" John N, 176 Wat Ave,	mason	" Dale A, "	s
" Mrs Elizabeth, "		Sprague Sophia, 324 E Chicago	
Sopher Ray, 230 Race,	M	" Herbert Max, 406 E Chicago,	s
" Mrs Amy M, "		" Jasper V, 169 Hull,	r
Sorter Chas E, 123 Jackson,	carpenter	" Mrs Martha E, "	
" Mrs Lottie, "		Spring Mrs Lucinda, 235 Marshall,	w
" Bernice, "	s	Squires Wm, 125 Harrison,	baker
" James M, 23 Elizabeth,	r	" Mrs Louise, "	
" Mrs Margaret, "		" Evalyn F, "	teacher
" Harlow, 139 Wat Ave,	clerk	Staffeldt Mrs Eurannah, 63 S Jeff	
" Mrs Lida, "		" Carl C, 20 Charles,	carpenter
" Marjorie, "	u	" Mrs Nettie E, "	
Southern Michigan Nat'l Bank, corner Chicago and Monroe; L E Rose, president; M G Clarke, vice pres; A S Upson, cashier; C E Faas, bookkeeper		" George W, "	s
Southern Michigan Hotel, Fred S Brown, proprietor, 2-8 W Chicago		" Earl C, "	u
Southern Mich Telephone Co, 23 N Monroe; A C Hime- baugh, pres; R L Himebaugh, sec; W W Libhart, local mgr		" Beatrice I, "	u
Southworth John B, 44 Henry,	machinist	Stahl Mrs Ola, 69 E Montgomery,	w
" Mrs Ada, "		" Ella M, "	T
" Floyd, 188 N Hudson,	teamstr	" Alta F, "	s
Sowles Mrs Alida, 71 W Montg,	w	" Mary, "	s
" Josie, "		Stahowiak John, 271 Morse,	T
Spade Otis W, 254 Division,	lab	" Mrs Bertha, "	
" Mrs Estella M, "		" Michael, 33 N Hanchett,	lab
" Clark H, "	s	" Celis, 121 W Pearl,	dom
" Dessa M, "	s	" Dora, 186 W Pearl,	dom
Sparks Edgar, 69 Pelton Ave,	lab	Stamm Rev O A, 58 Hooker, pastor Lutheran Church	
" Mrs Emma, "		" Mrs Otilie, "	
" Ruth E, "	s	Stansell Wm T, 111 Jackson,	bookkeeper
" John, 105 Pierson,	r	" Mrs Jessie M, "	
" Wm E, 53 S Clay,	painter	" A LaVerne, "	s
" Mrs Minerva A, "		" Irving, "	s
Spaulding Charles A, 30 Harrison,	com trav	" Harry T, "	s
" Mrs Grace G, "		" Mrs Leonora, "	w
" Chas A, Jr, 138 W Chicago,	emp Pollock & Son	Starr Mrs Belle R, 161 E Chicago,	w
" Mrs Rolene M, 138 W Chi		" Georgiana L, 73 Grand	
		StClair George W, 144 W Pearl,	R
		" Mrs Luella, "	
		" Mabel, "	s
		" John, "	clerk
		" Edith, "	s
		" Mrs Belle, 95 S Jefferson,	w
		Steele Lucy, Arlington,	dom

Steenman Henry, 152 N Jefferson,	T	Stewart Geo W, 39 Perkins,	lab
Steffaniak James, 161 Walnut,	M	" Mrs Fronia, "	"
" Mrs Agnes, "	"	" Waive, "	P
" Rosa, "	s	" Clarence G, "	T
" Frank, "	s	" Belva E, "	s
" John, "	s	" Paul D, 159 Henry,	M
" Paul, "	s	" Mrs Hazel E, "	"
" Helen, "	u	" Victor P, "	u
" Anton, "	Ce	" Viola R, "	u
" Frank, W Garfield Ave,	lab	Steyer Joseph P, 23 Jay,	J
" Albert, "	"	" Mrs Florence, "	"
Stepper John G, 142 Grand,	r	" Elwood, "	u
Sterling Eugene, 21 W Alden,	T	Stickle Geo H, 68 Elm,	lab
" Mrs Alma E, "	laundress	" Mrs Anna, "	dressmaker
Stetler Adrian A, 304 E Washington,	carpenter	Stillman Edward R, 52 W Montg,	painter
" Mrs Mary, "	"	" Julia H, "	"
" Ray, 316 E Wash,	plumber	Stinchcomb Alfred, 82 N Polk,	Hellenberg's
" Mrs Winnina, "	"	" "	"
" Coral Ray, "	u	Stinson Mrs Mary, 90 N Polk,	w
Stevens Amariah G , old postoffice		Stinebower Frank, 33 Church,	teacher
building, 9 N Monroe, agent		" Mrs Grace, "	"
Standard sewing machine, also		" Leroy, "	u
insurance; res 140 Marshall			
" Mrs Sarah A, "	"		
" Will Allen, "	mgr		
What-Not store, 15 N Monroe			
" Mrs Vera, 140 Marshall			
" Dorothy S, "	u		
" Joseph J, 25 Orchard, mason			
" Mrs Nora, "	"		
" Mrs Elizabeth, 45 N Mon, w			
" Edna, 81 Marshall, teacher			
Stevenson Chas W, 75 E Alden, barber			
" Mrs Lena, "	"		
" Pauline, "	u		
Steward Wm, 114 Perkins,	lab		
" Ralph, "	P		
Stewart Dr Fred W , physician,			
Clarke block; res 295 Marshall			
" Mrs Minnie, "	"		
" Roscoe E, "	s		
" Beatrice, "	s		
" Bertha E, "	stenog		
" Wm J, 141 S Hudson,	P		
" Mrs Grace, "	"		
" Ernest R, 241 Perkins,	lab		
" Mrs Birdie, "	"		
" Harry, "	s		
" Lawrence, "	u		

MEET ME



(W. A. STEVENS CO.)

AT THE

WHAT - NOT.

Stockdale Jennie, 154 Harrison	Straight Henry E. , 147 Church,
" Henry, saloon, 12 S Monroe;	coal dealer
residence 119 Division	" Mrs Sarah B, "
" Mrs Rosa, "	Robert G, " s
" Wm, " lab	" Mary L, " s
" Benjamin, West State, farmer	" Sidney F, " u
" Mrs Mary J, "	" Agnes L, " u
Stockwell Wm, 77 W Chi, carpenter	" Henry D, " u
Stoddard Mrs Frances, 152 Div, w	" Mrs Mary E, " w
" Carrie, S P S, dom	Straw Benj E, 108 N Fremont, Ce
Stokes Mfg Co , mfrs wood novelties,	" Mrs Ella, "
251 S Clay; C J Carlyle, mgr;	" Lillian E, " s
B E Hall, sec	Strickland Jerome, 204 N Hudson, r
Stokes Chas A, 172 Jackson, cigarmkr	" Mrs Ada G, " milliner
" Mrs Anna M, "	Strobec Mrs Carrie E, 112 Henry, w
" Frank, 101 Walnut	Stroh Samuel, 34 N Hudson, minister
" Mrs Catherine, " w	" Mrs Alta L, "
Stone Mrs Louisa, 116 S Hudson, w	" Ethel L, " office clerk
" Samuel L, 31 Harrison, barber	Strong & Scheidler , proprs city
" Mrs Rose, "	delivery; Leon Strong, R G
" Mrs Eva H, 198 Henry	Scheidler
" Nellie F, " phone op	Strong Leon, 136 W Pearl, city delivery
" Ray, " J	" Mrs Mae, "
" Charles F, " s	" Dorothy C, " s
" Leslie D, " s	" Clair, 20 W Pearl, printer
Storms Ed, 55 W Wash, carpenter	Stuart Chas S, 80 Peckham, r
" Mrs Addie, "	" Mrs Delia A, "
Storr Ralph, 146 Harrison,	" McGarrin, " s
carriage trimmer	" Mrs Madalyn, " nurse
Stout Scott B, carriage & auto painter,	" Mrs Caroline, 126 S Mon, w
48 E Chicago; res 60 Morse	Stulting Cornelius J. , bakery and
" Mrs Agnes, "	restaurant, 29 W Chicago;
" Nellie J, 103 E Pearl	specialties, gluten milk bread;
Stover George, 28 S Hanchett, horsemn	ice cream and fine candies;
Stowe Mrs Belle W. , practitioner	residence 41 W Pierce
Christian Science, 33 N Mon	" Mrs Lida, "
" Millard F, "	" Cornelius, Jr, " jeweler
com trav	Sturm Ruth E, 179 Marshall, teacher
" Mrs Elizabeth, 68 E Wash, w	Stygles Chas F, 256 S Jefferson, L S
" Lutie L, " dressmkr	" Mrs Jennie L, "
" Della, " bookkeepr	" Maude, "
Stowell Jasper J, 40 Morse, janitor	" Mabel, "
" Mrs Mary E, 143 Church, w	Sullivan Chas, 160 Division, lab
" Mrs Grace, 47 Daugherty,	" Mrs Eliza, "
dressmaker	" James, " cigarmaker
" Florence E, " s	" Frank C, " s
" Nellie L, " teacher	" Agnes, 54 Pierson, dom
" Samuel L, 68 N Hanchett,	" Mary, S P S, dom
roofer	" Mrs Margaret, 55 Pierson
" Mrs Edith M, "	" Mary A, " dressmkr
	" David W, " Ce
	" Sadie, 44 Morse, dom

Sumner Chas F, second-hand store, 12 N Monroe; res 123 Walnut	Swaffield Eugene M , 129 E Pearl, blacksmith
" Mrs Lizzie, "	" Mrs Eliza A, "
" Bernice, " s	" Phil M, " s
" Chas A, " s	" Robert, " tailor
Sun and Star , 60 S Monroe; job printing in connection; J S Evans, editor and publisher	" Mrs Harriet L, " dressmakr
Sutfin Aaron, 105 W Chicago, hostler	Swain James , 366 E Chicago, county school com'r
" Florence B, "	" Mrs Louisa J, 366 E Chicago
" Alfred, " tel messenger	" Elwood T, " s
" Winslow, " emp Arlington	" J Russell, " s
Sutton Corydon D, 141 W Chi, postmn	" Beryl L, " s
" Mrs Belle Z, "	" S Alleen, " u
" Park N, " s	" Silas P, 304 Marshall, lab
" Harmon W, 148 Perkins, lab	" Mrs Mary R, "
" Mrs Lodema, "	" Jay H, " T
" Robert A, " s	" Kenneth H, " u
" Eva D, "	" Elias, 312 S Jefferson, r
Swaffield & Hibbard , 111-113 W Chicago, horseshoeing and general blacksmithing; wag- ons and carriages made to order; structural iron work a specialty; E M Swaffield, F A Hibbard	" Mrs Gertrude, "
	" Ruth N, " s
	" Laura I, " s
	" Paul L, " s
	" Dorothy B, " s
	" Clare E, " u

STULTING'S

WHOLESALE AND RETAIL BAKERY.

Hundreds of Coldwater families use and enjoy
Stulting's Famous GLUTEN MILK BREAD.
The very best of everything in the way of

Cakes Plain, Iced, Layer, - Doughnuts, Cookies, Etc.

Ice Cream and Cake for
Parties a Specialty.....

Our 15c Lunch is a
Good Square Meal...

C. J. STULTING, 29 West Chicago St.

Swantek Andrew, 29 S Railroad, L S	Tappan Frank T, 334 Marshall,
" Mrs Anna, "	" shoe mfr
" Bernice, " s	" Katherine, "
" Frank, " s	Taschner & VanSchoick , barbers,
Swart John, 350 W Chicago, r	30 W Chicago: F G Taschner,
" Mrs Allie C, " u	R VanSchoick
" John Conrad, " u	Taschner Fred G, 71 Jackson, barber
Swarthout Mrs Susan, 23 Cutter Ave, w	Taylor Jas H , dentist, Clarke block:
Sweeney Mrs Johanna, 66 N Clay, w	res 54 E Chicago
" Patrick H, 131 N Clay, w	" Theodore E, 64 S Jeff, linemn
" bookkeeper	" Mrs Ella, " u
" Mrs Mary C, " u	" Mark D, " u
Sweet Wm J , bicycles and bicycle	" T Lynn, " u
sundries; repairing a special-	" Edson S, sulky mfr and bug-
ty; 74 W Chi; res 118 N Clay	gy repairer, 46 E Chicago:
" Mrs Carrie M, " u	residence 221 Morse
" Wm H, " u	" Mrs Lydia M, " s
" Arthur N, supt Coldwater	" Mary Luella, " w
Cement Product Co, 110 W	" Mrs Clarissa, " P
Chicago; res 86 Wat Ave	" Evalda D, 216 Division, P
" Mrs Bertha L, " u	" Mrs Ella R, " u
" Hezekiah, 168 N Clay, salesmn	" Wm F, 116 E Pearl, cigarmkr
" Mrs Jennie, " u	" Mrs Nellie E, " u
" Ruth B, " office clerk	" Chas, 77 W Chicago
" Walter W, " s	" Albert, 590 W Chicago, lab
" Lydia, 54 S Monroe	" Duane A, 17 E Wash, draymn
" Martin B, 117 Jackson, lab	" Mrs Dora A, " u
" Mrs Mae, " u	" Dotha, 10 Perkins, phone op
Swift Edward Rial, 20 Abbott Ave,	" Eri W, 149 Harrison, r
" carpenter	" Reuben, 36 Henry, r
" Mrs Mary, " u	" Mrs Lucy, " u
" Mrs Clara, 123 E Pearl, w	" Mrs Harriet W, 29 Pelton Ave
" Della, 20 Waterman Ave,	Teachout Stephen M, 107 Harrison, r
phone op	" Mrs Carrie A, " u
Swonk Herman, 67 W Wash, sewerman	" Amy, 115 Perkins, s
	Teall Charles, 35 Wright, painter
	" Mrs Esther B, " u
	" Bessie F, " s
	" Edwin O, " s
	" Agnes E, " s
	" Beulah, " s
	" Myrtle, " s
	" Dennis, " u
	" Ralph Orlo, " u
	" Gladys, " u
	Teller Arthur E, 20 Cutter Ave, paintr
	" Mrs Lydia A, " u
	" Esther, " s
	" Helen R, " u
	" Wilford, " u
	" Theron M, 106 Henry, r
	" Mrs Lovilla, " u

T

Tackabury Bertha, 185 Marshall, dom
Talmage Ambrose , 100 Church,
Register of Deeds
" Mrs Pearl, 100 Church
" Marie, " s
" Ambrose, Jr, " s
" Robert L, " u
" Mrs Hannah, " w
" Clint, 111 N Hanchett, lab

Tappan Shoe Manufacturing Co,
52-70 Abbott Ave; pres and
mgr, F T Tappan; sec, E R
Root

PLUMBING THAT IS GOOD

LARGEST STOCK

IN

SOUTHERN MICHIGAN,

Including Pipe, Fittings, Brass Goods, Engine Trimmings,



Bath Tubs,

Sinks, Lavatories, Pumps, Etc.

...Hard and Soft Coal...

At All Times.

CHAS. D. COGSHELL,

14 Chicago Street,

Both Phones 116.

COLDWATER, MICHIGAN.

Terpening Alfred F, 230 S Jefferson, r	Thurston Guy A, 260 W Pearl, engraver
" Mrs Sarah A, "	" Mrs Anna M, "
" Edna E, " teacher	" Rachel E, " u
Thacher Mrs Cordelia S, 165 Marshall, w	Tift Eli, 94 Morse, clerk
" Reuben J, 146 Hull, carpenter	" Mrs Daisy G, "
" Mrs Dessie H, "	" Helen R, " u
" Charles B, " clerk	" Mrs Sarah, 195 Perkins, w
Thomas Gideon S, 27 Peckham, clerk	" Jerome B, 236 E Washington, r
" Mrs Luella M, "	" Mrs Frances A, "
" Howard, 177 Grand, baker	" Ora C, " s
" Mrs Eunice M, "	" Horace J, 21 W Montg, carpenter
" Duane, " u	" Mrs Myra, "
Thompson Burton, East State, emp SPS	Tilton J Murray, 154 S Hudson, r
" Mrs Jennie, "	" Mrs Mary A, "
" Clark, " u	Timerson Harmon, 138 N Jefferson, r
" Charles D, 223 Division, engineer	" Mrs Josephine, "
" Mrs Lezette, "	Timms Dr John M , veterinary surgeon, 59 S Monroe
" Mrs Helen S, 172 W Chi, w	" Mrs Clara W, "
" Ansel E, 84 E Pearl, r	" Robert B, " u
" Mrs Rosamond M, "	Tingley Mary, S P S, teacher
" Mrs Nellie, 78 Grand	Titus Thurlow , iron founder, 29-35 E Chicago; special castings promptly made; residence 120 Marshall
" Bert, 253 W Chicago, clerk	" Mrs Claribel, "
" Mrs Nellie B, "	" Lucius C, " s
" Agnes L, " s	" Walter R, " s
" Charles, 78 Charles, J	" Olive L, " s
" Chas R, 204 S Jeff, carpenter	Tobin David, 22 Henry, P
" Harry B, " R	" Mrs Ellen, "
" Mrs Mary, " u	Tomlinson Harry J, 6 Walnut, plumber
" Charles A, " u	" Mrs Sarah R, " s
" Alford, 89 N Clay, clerk	" Joseph, " s
" Mrs Harriet A, " P	" Kenneth, " s
" Alson, 99 S Jefferson, P	" Raymond, " u
" Mrs Rose, "	" Amasa, 32 Perkins, lab
" Charles, 72 W Chi, hostler	Tompkins Theda H, 90 N Polk, clerk
" Neil, 98 N Clay, R	" Ona B, "
" Mrs Nettie M, "	emp Warner laboratory
" Gertrude E, " s	" Addison, 54 River, r
" Florence S, " s	" W Elmer, 241 Marshall, T
Thornton Orrin F , 338 E Chicago, County Drain Commissioner	" L Ethel, " s
" Mrs Effie M, 338 E Chicago	" Chas W, " s
" Evelyn, " u	" Carl, 64 River, lab
" Ethelda, " u	" Herbert J, 96 Bennett, lab
" Martin H, 109 N Polk, r	" Mrs Delnora, "
" Wm H, " bartender	" Jay, " s
" Fred, 6 Chicago Ave, lab	" Lloyd, " u
" Mrs Lydia, " T	" Mildred, " u
" Mabel L, " T	
Thorpe Calvin J, 335 Grand, r	
" Mrs Josephine, "	



View from the Tower of the Lincoln School.

SWEET'S REPAIR SHOP,

74 West Chicago Street.



Bicycle Repairing

A Specialty.

Locks and Umbrellas Repaired. Keys Made and Fitted.

Baby Carriage Tires put on.

A large stock of Bicycle Repairs and Sundries always on hand.

Satisfaction Guaranteed.



W. J. SWEET, Propr.

Toner Earl, 131 Harrison,	P	Troxel Josiah W, 60 E Chicago,	r
Tooman Mrs Emily, 105 S Clay,	w	" Clara L, " teacher	
Tracy Charles E, 133 E Pearl, grocer		Trubey Geo W, 63 S Jefferson,	s
" Mrs Minnie B, "		" Mystia N, "	s
" Helen, "	s	Truedell Monroe, 23 E Alden horseman	
" Dennis, 35 N Clay,	Ce	" Mrs Rebecca, "	
" Mrs Etta, "		Trumbull Wm C, 131 Elm, hack driver	
" John W, "		" Mrs May, "	
" Margaret L, " stenographer		" Gladys I, "	s
" Helen M, " phone op		" Una B, "	s
" Leo C, " clerk		" Lela M, "	s
" Herbert J, " s		" Lewis E, "	s
Trayer Samuel, 124 Division, engineer		" Audrey B, "	u
" Mrs Mary, "		" Mrs Matilda, "	w
Treat S I & Son , dealers in hides,		Trump David, 57 S Hudson,	mfr
pelts, raw furs, wool, junk,		" Mrs Charlotte, "	
salt, fertilizers, etc, slaughter-		Tucker Mrs Mary E, 70 S Jefferson, w	
ters and renderers of tallow		" James K, 74 Pierson,	J
and grease, 20-22 S Hudson:		" Mrs Mary L, "	
S I and F W Treat		" Verna, " pressman	
Treat Samuel I, 63 W Washington,		" Zebedee, 162 Taylor,	Ce
hide buyer		" Mrs Jennie, "	
" Mrs Helen, "		Tuckey Richard T, 181 Jackson,	r
" Frank W, 21 S Hudson,		" Mrs Melissa L, "	
hide buyer		" Francis B, " carpenter	
" Mrs Dora, "		" Phebe L, "	
" F Leslie, " s		" Jay D, 154 E Pearl, carpenter	
" Helen J, " s		" Mrs Anna E, "	
" Jessie L, " s		" Lynn E, " u	
" Samuel L, " u		" Frank, 181 Jackson, carpentr	
" Mrs Ann W, 87 Church, w		Tuers Alfred C, 86 Race, nightwatchmn	
Treat Egbert W , 146 S Monroe,		" Clyde L, 336 E Washington, u	
farmer		Tupper Solon E, 123 N Jefferson, B	
" Mrs Minnie A, "		" Mrs Mary E, "	
" Wm E, 25 S Hudson,		" Mabel E, "	
emp Treat & Son		" Mrs Jennie E, S P S,	
" Mrs Julia E, 25 S Hudson		cottage mgr	
" Florence E, " s		Turner & Son , barbers, 63 W Chi:	
Tripp Etta, S P S, laundress		Z T and O A Turner	
" Romaine B, 253 E Wash,		Turner Orton A, 113 Wat Ave, barber	
decorator		" Mrs Maude, "	s
" Wm D, 13 W Alden, merchant		" Alfred, " s	
" Mrs B Ione, "		" Ralph, " u	
" Baby, " u		" Zachary T (Dick), 53 Henrys,	barber
Trostel Mrs Emma, 74 Hooker, w		" Mrs Sophronia M, "	
Trotter Charles, 33 W Alden, mason		" Mrs Flora R, 159 E Chicago, w	
" Mrs Cora, "		" Geo C, 181 N Clay, sec Gas Co	
" Lewis E, " s		" Mrs Nina R, "	
" Horace, " u		" Gilbert C, " s	



Walk-Over

SHOES FOR MEN,

\$4.00, \$4.50

and \$5.00.



Dorothy Dodd

SHOES FOR LADIES,

\$3.00, \$3.50

and \$4.00.

**FLANDERMAYER'S
BEE HIVE SHOE STORE**

Established 1856.

Coldwater, Mich.

Turner Wirt, 79 Daugherty,	C	VanAken Bernie L, 214 W Pearl,	
" Mrs Myra, "		florist and liveryman	
" Yale, "	u	" Mrs Donna L, 214 W Pearl	
" Mrs Jeannette, 64 Harrison, w		" Warner B, "	s
" George, 24 Smith,	r	" Julia L, "	s
" Minnie, 48 Division,		" Mark J, 111 S Monroe,	
hairdresser		liveryman and florist	
Tuttle Wm B, furniture, carpets,		" Mrs Anna, 111 S Monroe	
rugs, musical instruments and		" Marcus H, "	s
supplies, 43-47 W Chicago:		" Susie L, "	s
residence 54 E Chicago		" Rachel, "	u
" Mrs Addie, "		" Jay H, 23 Peckham,	florist
" A Louise, "	s	" Mrs Grace M, "	
" Frank W, "	s	" Dorothy M, "	s
Tyler Alphonso, 31 Division, sheriff		" George W, 36 Hull, stock buyr	
" Mrs Amanda M, "		" Mrs Marion, "	
" Hugh A, "		" George S, 29 Lawton Ave,	
" Eva, 145 S Monroe,	tel op	deliveryman	
" Comfort A, 310 E Chicago,		" Mrs Geraldine, "	
farmer		" L Marie U, "	s
" Mrs Eva E, "		" Gerald S, "	u
" Helen F, "		" Marion, "	u
U		VanBlarcum W Stratton, 213 N Hudson,	
Unangst Aaron A P, 210 Marshall,	r	carpenter	
" Mrs Amanda F, "		" Mrs Adaline S, "	
Upton A Sidney, 99 E Chicago,		Vance Thos Hallock, 27 Church,	r
cashier S M National Bank		Vandenburg Alonzo, 81 N Fremont,	
" Mrs Carrie A, 99 E Chicago		carpenter	
Union House, 19 S Railroad; Fred		" Cassius A, "	
Grosse, proprietor		" Mrs Mary B, "	
Urban Walter, 193 E Railroad,	lab	" Roy A, "	cigarmaker
" Mrs Stella, "		" Adelbert, W Garfield Ave,	
" John, "	lab	painter	
" Mary, "	s	" Mrs Lunettie, "	
" Helen, "	s	" A Leo, "	s
" Clara, "	s	" Andrew, 134 Walnut, painter	
" Julia, "	s	" Mrs Jennie, "	
Up-to-Date Coal Co, coal, wood,		" Hazel N, "	
tile and sewer pipe, 25 W		" Leon, "	
Pearl; Henry Straight, Jas		Vanderhoof & Nichols, mfrs Van-	
Swain, E M McElroy		Nic Cleaner; C J Vanderhoof,	
V		G A Nichols	
VanAken Bros, liverymen, S Mon-		Vanderhoof Isaac, 242 W Pearl,	r
roe near Pearl; also florists;		" Mrs Catherine E, "	
greenhouses on Jay, near rail-		" Chas J, "	clerk
road; M J and B L VanAken		" Mrs Lillah M, "	
		Vanderpool Allen C, Arlington, clerk	
		" Mrs Bertha, "	
		" Marie, "	u

VanDeusen Chas E, 136 S Clay, com trav	VanSlyck William, 153 E Pearl, r
" Mrs Frances H, "	" Mrs Clara B, "
" Toney, 160 Walnut, plumber	VanValkenburgh Gifford 88 Marshall, r
" Mrs Harriet, "	" Mrs Arabella, "
" Neil C, " u	" Mrs Ann, " w
VanGilder Winard O, 86 Walnut, r	VanWormer Jay, 36 Orchard, com trav
" Mrs Mary A, "	" Mrs Clara, "
" Wm A, " cigarmakr	" Noma A, " u
VanHorn Mrs Julia, 21 W Wash, cook	Vicory & Son , painters and decorat- ors, sign writing a specialty; L W and W L Vicory
" Glenn, "	Vicory L W, 283 N Hudson, sign painter
" Florence, "	" Mrs Lucinda, "
VanDerstine Cornelius W, 112 Elm, r	" Wm L, 287 N Hudson, sign ptr
" Mrs Katherine, "	" Mrs Cora E, "
" Mabel, " s	" Fern M, " u
" Paul W, " s	Vielhaber Mrs Myrtle, 15 Pelton Ave
VanOrsdal Ira A, 381 E Chi, farmer	" Helen, " u
" Mrs Mary, "	" Mrs Mary, 196 S Jefferson, w
" Charles L, 370 E Chicago, steam fitter	" Marie K, " dom
" Mrs Myrtle, "	" Carl G, " lab
" Hubert J, " s	" Emma, " dom
" Leon G, " s	" Della M, " u
VanSchoick Roy, 22 S Polk, barber	" C Otto G, 101 W Chi, moulder
" Mrs Arlie K, "	" Mrs Grace, "

VanAken Brothers, FLORISTS.

Call on or phone us for anything you want in

Flowers, Plants, Hardy Shrubs,
Fruit Trees,

Or anything in our line; you will get THE BEST.

VANAKEN BROS.,

Both Phones 36-3 rings.

South Monroe St.

Vincent Clarence S, 133 W Pearl, railway postal clerk	Wagar Fred C, 440 E Chicago
" Mrs Ella J, 133 W Pearl	" Jason J, " farmer
" Alice E, " teacher	" Mrs Flora, "
Vincent Kerr , agt for rugs made from old carpet, 133 W Pearl	" Mrs Gertrude, 28 Smith
" Donald D, " s	" Marian B, " u
" D B, 60 W Wash, pat med mfr	" Ross J, " u
" Mrs Alice A, "	Wagner Enos A, 120 N Jefferson, T
" Nettie E, " clerk	" Mrs Alma D, " u
" Spencer W, 137 Hull, mason	" L D, " u
Visel & Conover , mfrs of display fixtures, brass, nickel-plated, oxidized; 260-262 Division; A C Visel, A E Conover	" Manly F, 26 W Montgomery
Visel August C, 15 Race, mfr	" Mrs Lillie, " s
" Mrs Addie, " s	" Floyd, " u
" Howard A, " s	" Madge, " u
" Kathleen R, " u	" Hazel, " u
" Dorothy L, " u	Wahl Mrs Bertha, 16 Conover, w
" Christian, 11 Race, r	" Grace, " emp box fac
Vogel John, 167 N Fremont, lab	" Ernest A, " s
" Mrs Mary, " s	Waite Laclelle C , propr Coldwater Creamery, 339 S Clay; res same
" Carl, " s	" Mrs Ella M, "
" John, 19 S Railroad, bartender	" Roy, 225 Division, tel op
Vogt David , florist; res and green- houses 24 Grand, junction of Marshall	" Mrs, " u
" Mrs Jennie S, "	" Arthur, " u
" Anton H, " florist	" Thomas, S P S, fireman
" John W, " s	Waldren Vern J, 81 Charles, M
" Ernest C, " s	" Mrs Hattie E, " u
" Paul D, " s	" Bruce L, " u
" Bertha S, " s	" Baby, " u
Voorhees Oliver D, 74 Hooker, fireman	Waldron Mrs Mary J, 110 Walnut, w
" Mrs Carrie B, " T	" Frank M, " C
" Ralph D, " s	" Rebecca B, " u
" Harold R, " s	" Jesse L, 16 Sherman, lab
" Hazel M, " s	" Mrs Jessie O, " s
Vroom Cornelius, 67 Peckham, r	" Zella M, " s
" Mrs Elizabeth, " T	" Russell G, " s
	" Mrs Esther L, " w
	" Chas, E Garfield Ave, farmer
	" Mrs Blanche, " u
	" Mildred, " u
	" Miles, " u
	Walker Arthur B , proprietor Cold- water Steam Laundry, 13 S Monroe; res 75 E Chicago
	" Mrs Nora B, " s
	" Edna M, " s
	" John H, " s
	" Wm H, " s
	" Nellie, 24 Peckham, emp box fac

W

Wadsworth Mrs Clara, 140 W Chicago
" Willie, " s
" George B, " s
" Ione, " s
Waffle D Eugene, 22 S Clay, musician
" George H, " lab
" Wm F, 427 Grand, farmer
" Mrs Harriet M, "

Walker James, 187 E Chi, horseman	Walter Frank B. , propr Central
" Thomas E, 238 Marshall,	Grocery, 51 N Fremont; all
" Mrs Delilah, " carpenter	kinds of fancy groceries; ci-
" Mrs Sally, " w	gars and tobacco; Bell phone
" Wm, 84 Taylor, r	No 489a; S M Phone 4081
" Mrs Mary L, "	" Mrs Emma, 51 N Fremont
Wallace Mrs Elmira D, 242 Marshall, w	" Clarence W, " s
Waller Fred, N Mich Ave, farmer	Ward Delbert S, 200 Hull, showman
" Mrs Tillie, "	" Mrs Emma J, " T
" Hazel M, " s	" Irvin, " T
" Helen M, " s	" Mrs Edith R, "
" George A, " u	" William H, 56 Elm, lab
" Harry, " u	" Mrs Hannah N, "
" Adelbert, 87 E Alden, clerk	" Earl E, " T
" Mrs Mae A, " s	" Homer E, " T
" Harold J, " s	" Gertie M, " s
" Mildred M, " u	" Douglas A, 14 Peckham, Ce
" Sheridan J, " u	" Mrs Ellen R, "
Walsh Margaret, 92 W Chicago, clerk	Warford Calvin R, 16 Perkins, flagman
Walsworth Mrs Emma A B, 139 S Mon, w	" Mrs Euretta, "
Walworth Joseph B, 101 W Chi, hostler	" James S, 418 S Jeff, gardener
	" Mrs Jeanette E, "

W. H. McCORT'S

WIDE AWAKE
DRY GOODS STORE

OFFERS
BIGGEST
VALUES.

Coats, Suits,
Skirts & Furs

Always the Latest Styles at the Lowest Prices.
You owe it to yourself to look here before buying.

"IT'S IN THE MAKE."

W. H. McCORT.



C D Warner Medicine Co , mfrs White Wine of Tar, German Hop Bitters, Blood and Liver Cure Pills; 7-13 N Clay	Waterhouse Mrs Mary L, 164 E Pearl, w " Mrs Harriet, 3 Grand, w " Mrs Gertrude, 59 E Pierce, clerk
Warner C D, 274 E Chi, pat med mfr " Mrs Josephine, 274 E Chicago " Marshall, 78 Smith, lab " Mrs Laura M, " " Ray, 125 Marshall, horseman " Mrs Jennie, " " Zula, S M Hotel, waitress " Wm, 159 Henry, lab " Harvey, 122 N Polk, agent " Mrs Nellie, " " Leon, " " Velma, " s " Bertie, " s " Mildred, " u " Lucile, " u	Waters Dr Orthello , physician, 20 W Chicago, specialist in dis- eases of eye, ear, nose and throat; res 177 W Chicago " Mrs Nellie M, " " Zura O, " s " Bert W, 89 E Montgomery, T " Mrs Olive M, " " Violet A, " s " Marion L, " u " Margaret, " u " John, 17 Elizabeth, fireman
Warren J H D & Co , insurance agents, Masonic block; Eliza- beth M Warren, agent	Watkins Remedies , sold by O F Bunday and L E Perry
Warren Mrs Elizabeth G, 57 Church, w " Elizabeth M, " ins agt " Chas M, 410 S Clay, r " Mrs Helen E, " " Nina E, " " John L, 71 Harrison, cigarmkr " Helen M, " stenographer " A Louise, " s " Mrs Catherine, 135 Jackson, w " Catherine L, " " tobacco stripper " Fred, E Garfield Ave, garden " Mrs Mary, " " Vertie N, " emp Rep office " Marjorie L, " s " Lamoine, " s " Rex L, " u	Watson & Odren , proprs Fair Meat Market, 69 W Chicago; both phones No 18; Robt Watson, M N Odren
Warren L H & Co, saloon, 14 S Mon; " L H Warren, R G Chandler " Lou H, 14 S Mon, saloonist " Mrs Carrie, " " Wm J, 40 Williams, bartender " Mrs Mary B, "	Watson Robert, 487 W Chi, marketman " Laura, " " Joseph R, 132 Marshall, real estate and insurance " Mrs Mabel, 132 Marshall " Alfred Milnes, " u
Warriner Mrs Mary, 116 E Chicago, w	Wattles Miles E, 241 S Sprague, farmr " Mrs Matilda S, "
Warsabo Dr Leon A , physician, 14 W Chicago; res 157 Grand " Mrs Kittle F, " " B Amanda, " " Paul A, " s	Weage Daniel E , 45 S Sprague, contractor " Mrs Myrtle, " " Lena E, " s " H Emory, " " Hazel, " s " Stanley E, " s " Spencer W, 28 S Clay, meat cutter " Jennie E, " s " Vernon, " actor
	Webb Ethel, 176 Waterman Ave Webster Wm J, 15 Elm, s " Fred S, " " Fred, 269 N Hudson, engineer " Mrs Carrie M, "
	Weeden Harry, 12 W Chicago, s Weick Wm E, 172 Walnut, R " Mrs Cora, " " Helen, " u " Harold, " u

Welch John, 282 Marshall, meat cutter	Wellington Jas, 43 Race,	J
" Mrs Nella S, "	" Mrs Josephine, "	
" Maree F, " s	" Leal, " s	
" Theron M, " s	" Frances, " s	
" Mfs Vena, 25 Orchard	" Bertha, " s	
" Francis, " u	Wells Mrs Florence D, 97 E Pearl,	
" Wm S, 111 Jackson, r	Christian Science practitioner	
" Mrs Martha A, "	Lucile, 97 E Pearl,	
Weidler Mrs Julia, East State, w	Christian Science practitioner	
Weldy David W, 226 E Pearl, carpentr	" Leo, 97 E Pearl, J	
" Florence, " milliner	" Leolih A, 189 E Railroad	
" Mary, " cashier	Wendell S Collins, 25 W Pierce, T	
" Elizabeth, 282 W Pearl,	" Mrs Ida M, " s	
dressmaker	" Ecco B, " s	
Weller Erwin, 139 Perkins, blacksmith	" Lawrence W, " clerk	
" Mrs Maude, "	Wendorf Chas, 358 W Chi, thresher	
" Harold E, " s	" Mrs Mary, " T	
" Floyd H, " s	" Jessie, " s	
" Vivian, " u	" Harry, " s	
" C Lyle, " u	" Flossie, " s	
" H Nelson, 9 N Hudson, lab	Wentworth Chas D, 271 N Hudson, T	
" Mrs Mary D, "	" Mrs Alice R, " u	
" Orlando, 150 S Jefferson, r	" Ruth O, " u	
	" Baby, " u	

The Clothes You Wear

Are more important than you're willing to admit.

It isn't always the clothes that cost the most money that look best. Make your selection from a stock that contains the newest and best garments. The fabrics and styles are varied enough to suit all tastes.

We're proud of our Clothing.

They're chuck full of style; they fit right and they're rightly priced: \$5.00 to \$25.00.

Every one a guaranteed value.

WICKES & PELLETT,
CLOTHIERS.

West Edward R, 118 Grand,	R	White George D, 132 Waterman Ave,	
" Mrs Harriet A, "		" carpenter	
" Alva, 27 Munson,	r	" Mrs Elizabeth A, "	s
" Mrs Maggie, "		" Myrtle E, "	s
" Fred A, 224 W Pearl		" Jennie A, "	milliner
" Mrs Mary L, "		" Hugh M, "	clerk
Westendarp Wm A, 516 W Chi, farmer		" E Fern, "	s
" Mrs Leila H, "		" John C, 17 N Polk,	Ce
" Dorothy E, "	s	" Mrs Martha J, "	
" Marjorie A, "	s	Whitehead Henry V, 137 Hull,	r
Western Printing Co, see A J Klingler		" Geo W, 44 Morse, constable	
Weston Winifred, 136 Henry,	s	" Carrie J, "	clerk
" John, "	s	" Mrs Hettie M, 30 E Chicago	
Westover Gail, S P S,	teacher	" Nellie L, "	
Wetzel Chas J, 119 Marshall, merchant		" Herbert D, "	s
" Mrs Lena A, "		" Mildred H, "	s
Whalen Mrs Orrilla, 112 Wright, w		" Edward C, 142 Church, painter	
Whaley E A & J V , boarding house,		" Mrs Frances L, "	
77 W Chicago; board and		" Miriam R, "	dressmkr
lodging, \$3.50; meals, 15c		" Frank R, 63 Elm, cistern bldr	
Whaley Earl A, 77 W Chicago,		" Mrs Drusilla, "	
boarders		" Clara, "	dom
" Mrs Jennie A, "		Whitford Mrs Eliza M, 107 Hull, w	
" Edward Fenn, "	s	Whitley Henry C , farm mortgage	
" Paul L, "	s	10ans, 7 W Chi: res 19 E Pierce	
" Jerry V, "	boarders	Whitman Leo L, 148 Henry,	R
" Mrs Addie, "		" Mrs Addie, "	
" Geraldine, "	u	" Lucile, "	s
" John C, "	r	Whitnall Burdette F, 125 Division,	
" Mrs Rhoda A, "		" com trav	
" Edward S, 265 Marshall,	farmer	" Mrs Belle B, "	
" Mrs Charlotte, "		Whitney Grace, 75 Church, teacher	
" Mrs Ada, 154 S Hudson, w		Whitten James B, 443 W Chi, com trav	
" Lillian Fern, "	s	" Mrs Lena R, "	
" Peter M, 36 W Alden, thresher		" Geo A, "	s
" Mrs Melissa, "		" Philip R, "	s
" Verva, "	s	" Mrs Elmira, 75 N Hanchett, w	
" Ora, "	s	" Mary E, "	clerk
Wharton Chas H, 23 E Alden, emp S P S		" Millie R, "	clerk
" Mrs Catherine A, "		Wickes & Pellett , 15 W Chicago,	
Whedon Mrs Eunice, 166 Grand, w		clothing, gents' furnishings,	
Wheeler Milan, 348 S Clay, farmer		trunks, grips, etc: Israel	
" Mrs Anna J, "		Wickes, Wayne Pellett	
" Chas H, 154 E Pearl, cook		Wickes Israel (Rae), 144 E Chicago,	
" Emma E, "		" merchant	
Whitcomb Delmer E, 80 E Pierce, lab		" Mrs Georgiana, "	
" Mrs Hattie, "		" Homer, 18 Church,	
White Willie E, 41 W Pierce, s		" city sprinkling	
" Mrs Viana E, 116 E Pearl, w		" Mrs Mary M, 18 Church	
" Frank H, 148 Church, clerk		" Adelbert, 129 S Monroe, r	
		" Mrs Addie, "	

Wieand Wm H, 175 E Pearl,	r	Wilkins Benj A, 121 S Hudson, painter
" Mrs Ella E, "		" Mrs Bertha L, "
Wilbur Elmer W, 96 N Jefferson,	R	" Gertrude M, " s
" Mrs Jennie L, "		" A F, 88 Hull, r
" Arthur W, "	s	" Mrs E Blanche, "
" Rex E, "	s	Willard Chas, 28 E Montgomery, P
" Wesley E, "	s	" Mrs Lovina A, "
" Ruth L, "	u	" Carrie B, "
Wilcox Mrs Ida M, 29 Marshall,		Willett Mrs Mamie, 66 N Monroe,
hairdresser; also massage		tailor
treatment and manicure work		Willetts Mrs Elizabeth, 67 S Mon, w
Eralene M, 29 Marshall		Williams Frank N, district man-
Griffin, 31 Munson, mason		ager Mutual Benefit Life of
Mrs Ida M, "		Newark, N J; also Travelers
Benjamin S, 163 N Clay, r		of Hartford and North Amer-
Mrs Marcia J, "		ican Accident Ins Co's of
Jedadiab, 112 Henry, r		Chicago; 7 W Chicago;
William B, 189 E Washington,		residence 93 Grand
baggage agt LS		" Mrs Estelle, " milliner
Mrs Flora T, "		" Mrs Clara, 55 N Jefferson, w
Wilder Wm C, 19 W Montgomery,		" Elvin H, 327 W Chi, cigarmfr
blacksmith		" Mrs Ida, "
Mrs Grace S, "		" Mrs Rose, 204 Marshall, w
Harold, "	s	" Mrs Victorine, " w
Mrs Gertrude S, 103 N Clay, w		

E A T

Look for the E A T sign.

WHETHER YOU
"EAT TO LIVE"
OR
"LIVE TO EAT"

A

The place where you are sure to find full satisfaction is the

T

GEM RESTAURANT,

HENNING BLOCK.

If it's a regular full meal for which our place is famous,
or if it's a short order, you are sure of the same prompt,
courteous service. You are invited to become a patron.

FOUST BROS.

Look for the E A T sign.

E A T

Williams Dr C Ernest , osteopathic physician, 41 W Chicago; residence 197 W Chicago	Wilmarth Glenn O, 217 E Wash, lab
" Mrs Mamie A, "	" Mrs Anna E, "
" Marion A, " s	Wimer Milton W , 109 Grand, banker
" Florence H, " u	" Mrs Daisy B, " "
" Louisa, " u	" Frances L, " s
" Major D, 142 E Pearl, clerk	Wing Lucius M , 85 E Pearl, banker and gen'l mgr Wolverine Portland Cement Co
" Mrs Cora B, "	" Mrs Adaline M, 85 E Pearl
" Bernice T, " s	Wirley Mrs Jennie E, 311 W Pearl, w
" Mrs Effie, 55 N Hudson, clerk	" Norma L, " s
" Harlow W, 304 Marshall, r	" John H, " s
" Sam Z, 66 N Mon, com trav	Wirt Charles H, 3 Park, machinist
" Charles F, 294 Marshall	" Mrs Ida H, " "
" Mrs Hortense E, " "	" Leon E, " s
" Ira C, " s	" R Louis, " s
" Sylvester C, 106 Bennett, lab	" Winifred, " u
" Mrs Elizabeth M, "	Wise Clare E, 53 N Monroe
" Geo P, 103 Hooker, r	" Mrs Agnes, " "
" Mrs Martha, " "	" Vern, 154 S Hudson, lab
" Elliott, E Garfield Ave, farmr	" Mrs Blanche, " "
" Mrs Emily, " "	" Frances L, " u
" Clark W, " farmer	Withington Homer E , fence dealer, room 1 Masonic block; residence 73 N Polk
" Mrs Margaret S, " "	" Mrs Sarah J, " "
" Katherine, 65 E Chi, teacher	" Paul, " s
" D Laverne, 9 S Monroe, emp Bijou	Witter Mrs Betsey A, 159 S Monroe, w
" Mrs Kathryn, " "	Wittuhn Bert, 33 N Hancock, lab
" Mrs Anna, 19 Clark Ave, w	Wolcott Frederick C, 144 N Hudson, commission merchant
" Samuel M, 44 Grand, r	" Mrs Elizabeth A, 144 N Hudson
Willier Edward B, 51 Sherman, teamster	" Henry A, 78 W Wash, painter
" Mrs Grace A, " "	" Mrs Elizabeth A, " "
" Anna I, " s	Wolfe David E, 79 Cutter Av, comtrav
" Mildred M, " s	" Mrs Flora R, " "
" Elizabeth B, " u	" Roy L, " s
" Edward, " u	" Cecil M, " s
Willis Carl, S M Hotel, bartender	Woolf Rose Adell, 31 Morse, dressmkr
" Jonah, 141 S Hudson, P	Wolverine Portland Cement Co , office 5 N Monroe; factory southwest of city; L M Wing, pres and general mgr; F M Rudd, vice pres; E R Root, sec and treas; J C Smallshaw, gen'l supt; F I Post, chief chemist
" Mrs Florence, " "	
Wilson Mrs Julia A, 26 Hull, w	
" Mrs Susan, 221 Division, w	
" Charles, 98 E Washington, r	
" Mrs Ann, " "	
" Perry, 184 Jackson, r	
" Mrs Jerusha E, " "	
" Norman E, 70 S Sprague, lab	
" Mrs Kittle L, " "	
" Bernice, " s	
" Claude, " s	

Wood Dr David H. , physician and surgeon, 5-7 S Monroe; residence 116 E Chicago	Worline Edward C, 33 W Wash, cigarmaker
" Mrs Margarite V. "	" Mrs Anna, " "
" Fremont, 30 Whitten Ave, C	" Mebourn H, " T
" Mrs Hattie A. "	" Laura B, " "
" Walter A. "	" Dorothy J, " s
" Lulu P, " T	Woodward & Son , dry goods, cloaks, dressmaking, carpets, wall paper, etc, 23 W Chi and 3 S Monroe; H J and H P Woodward
" L D, " s	Woodward Horace J, 166 W Pearl, merchant
" Glenn, " lab	" Mrs Eliza J, " "
" Glenn, " u	" Lella G, " artteacher
" Hiram W, 63 W Montg, mason	" Harry P, 169 E Pearl, merchant
" Mrs Susie, " "	" Mrs Jessie M, " "
" Ora H, 64 W Alden, T	" Horace M, " s
" Mrs Mabel G. " "	" Marshall P, " s
" Hallie O, " u	" Rebecca B, " s
" Elmer, 23 S Monroe, C	" Leslie H, " s
" Mrs Angie, 52 Perkins	" Harriet G, " s
" Mary, 78 Harrison, dom	" Kathryn, " s
" Henry, 79 Walnut, lab	" Elizabeth, " s
" Mrs Rose, " u	" Mrs Maggie, 29 Abbott Ave, w
" Teresa, " u	Woodard Hugh E, 37 Pelton Ave, clerk
" Rose, 128 E Pearl, dom	" Mrs Reaka G, " "
" Jessie, 67 W Alden, s	Worcester Sarah C, 299 E Chicago
" Myrtle, " s	Worden George W, 99 E Wash, janitor
" Otto, " s	" Mrs Nancy E, " "
Woodcox Flossie, 136 W Pearl, T	" Herbert B, " lab
" Mrs Cynthia J, 145 Harrison, w	" James L, 391 S Jeff, painter
Woodmaster Mrs Josephine, 34 Race, w	" Mrs Retta S, " "
" Albert, " s	" Frank E, " "
" Josephine, " "	" Ida Fern, " phone op
" Louisa, 34 Race, office clerk	
Woodruff Frank, saloon, 50 W Chi; residence 51 W Chicago	



M. L. LONGTIN,

SANITARY
PLUMBING,

Steam  Hot Water
Heating.

Estimates Promptly Furnished. Bell Phone 638.

58 South Monroe Street, Coldwater, Michigan.

Wortman Joseph, 257 E Wash,	Ce	Yesner Clothing Co. , 52 W Chicago,
" Mrs Ida,	"	clothing and men's furnish-
" Lewis R,	farmer	ings; little fellows' garments a
" Grace M,	T	specialty
" Lester B,	T	Yesner Nymon E. , 173 E Chi,
" Lovisa B,	s	" Mrs Jennie S,
" Charles W,	s	" Robert E,
" Frank,	s	" Harriette,
" Bert, 77 Wright,	lab	" Mabel,
" Mrs,	"	" Arthur,
" Mabel,	u	" Mary,
" Ella,	u	Young William , 17 S Fremont, cooper
" Janice,	u	" Mrs Elizabeth,
Wright Wallace E. , 73 W Wash,		" Hiram, 321 West Pearl,
	real estate	" Mrs Nancy C,
" Mrs Sarah G,	"	" Wm F, 181 Henry,
" Chas S, 420 S Clay, stock buyr		" Mrs Bertha,
" Mrs Mary A,	"	" Ethel A,
" Frank, N Fremont & Parkst Av,	painter	" William W,
" Mrs Mary A,	"	" Arlow M,
" Mrs Sarah, 33 N Hanchett, dom		" Bertha M,
Wrightman Mrs Belle , Arlington,	head waitress	" Rhea E,
		" Mrs Mary L, 170 Henry,
		" Mrs Sarah H, 18 E Wash
		Devilleo E , 140 Jackson,
		com trav
		" Mrs Katie,
		" Alta,
		" John,
		" Helen,
Yapp Clarence T , 17 Church,	clerk	Youngs Spencer M , 152 Jackson
" Mrs Ella A,	"	" Mrs Lena L,
" Louise M,	s	" dressmaker
" Harold W,	s	" Ray, 253 Division,
Yawger Adam H , 236 Perkins,	lab	lab
" Mrs Emma R,	"	

Y

If you would have a first-class shave,
As good as barber ever gave,
Give **WILL A. BENJAMIN** a call—
He pleases one, he pleases all.
Or, if a hair-cut's in your mind,
Just drop in here—you'll never find
A neater, better place to rest
While getting sheared, our very best.
The little ones we're glad to see—
Their hair-cuts are our specialty.
So come, ye friends, both short and tall,
We'll treat you well, good-bye—that's all.

Dr. O. Waters,

Specialist in

**All Diseases of the
Eye, Ear, Nose & Throat**



Glasses Accurately Fitted.

Examinations Free.

OFFICE OVER HILTON'S STORE.



Residence of Horace Kitchel.

C. E. BLOOD'S

LIVE AND LET LIVE,
SHOE - STORE

IS THE BEST PLACE TO BUY YOUR

SHOES.

They are easy on your feet, and also on your pocketbook.

Shoe Repairing Neatly done. I use nothing but the
Best Oak Leather.

101 WEST CHICAGO ST., FOUR DOORS WEST OF CLAY.

S. M. PHONE 3542.

Youngs	Mrs Mary R, 278 Smith		Zeller	Mrs Mary, 21 Perkins,	w
"	Virginia, "	u	"	Lewis J, "	P
"	Jefferson T, 576 W Chi, teamstr		Zeluff	Merritt, 110 Walnut,	r
"	Mrs Flora, "		Zerba	James, 102 Perkins,	carpenter
"	Kenneth P, "	s	"	Mrs Kate, "	
"	Chas R, "	s	"	Hazel, "	T
"	Leon, 97 S Hudson,	s	Zirn	Lewis, 151 Morse,	mason
"	Mrs, S M Hotel,	cook	"	Mrs Johanna, "	

Z

Zahniser Maj Matthias R,					
	270 S Jefferson, r				
"	Mrs Della, "				
"	Mrs Ada, "	w			
Zeller	Lewis L, 87 Coombs Ave,	T			
"	Mrs Grace H, "				
"	Ernest E, "	s			
"	Helen I, "	u			
"	Stephen, 39 E Railroad,				junk buyer
"	Mrs Frances, "				
"	Hazel, "	s			
"	Clarence, "				baker
"	Ruth, "	s			
"	Zilpha, "	s			
"	Mrs Harriet, "	w			
			Zeller	Mrs Mary, 21 Perkins,	w
			"	Lewis J, "	P
			Zeluff	Merritt, 110 Walnut,	r
			Zerba	James, 102 Perkins,	carpenter
			"	Mrs Kate, "	
			"	Hazel, "	T
			Zirn	Lewis, 151 Morse,	mason
			"	Mrs Johanna, "	
			"	Ila, "	s
			"	Ira F, 107 Hull, Hellenberg's	
			"	Mrs Ethel M, "	
			"	Lewis K, 35 Smith,	teamster
			"	Mrs Lura, "	
			"	Leland, "	s
			"	Lorene, "	u
			"	Mrs Minnie, 63 Church,	w
			"	Myrtle, "	s
			"	Douglas, "	s
			"	Frank, "	s
			"	Mrs Mary, 126 Harrison,	w
			Zooski	Joseph, 44 River,	lab
			"	Stella, "	
			"	Baby, "	u
			Zurbrugg	Wilford A, 325 N Hudson, T	
			"	Mrs Gertrude, "	
			Zuver	Bert L, 15 W Pearl, undertaker	

SAWDEY'S MONUMENTAL WORKS,



West Chicago St., Coldwater.

When you get a set of Teeth from
Dr. B. R. Ferguson
 You Get the  Best Teeth,

Whether questions are asked or not—
 or money refunded. No other dentist in
 Branch County can make this propo-
 sition.

**TEETH EXTRACTED
 WITHOUT PAIN**

By the use of Gas and all other
 Anesthetics.

Bridge & Crown Work and Filling a Specialty.

CHANGES, ADDITIONS, ETC.

Ball Harry E. 92 E Montgomery		Miller Mrs John, 194 Perkins	
" Mrs Alma		Morgan Edward and family, 36 Waterman Ave	
" Charles, 58 Clark		Mott Jessie, 27½ E Chicago	
Barton C A and family, 17 N Fremont		" George,	
Bassett L K and family, 55 E Washington		Oberlin Mrs Mattie and family, 142 E Pearl	
Bennett Mrs Evoline, 189 Henry		Outwater Perry, 66 Wright,	painter
Blake Mrs Emma and family, 58 Clark		Paddock Pearl, 65 Pierson	
Bordine Chas, 261 W Chicago		Parker Ira F and family, 225 Division	
Burch Frank, 156 S Jefferson		" Burr and family, 31 E Montgomery	
" Mrs,		Payson Laura, emp S P S	
Camerer Emery, 202 Grand		Peavey Guy, 170 Waterman Ave,	T
Campbell Floyd, 231 Cutter Ave	lab	" Mrs Mabel,	
" Mrs Myrtle		Playford Fred, 33 N Hanchett	
Carroll Marjorie B, 56 Church	u	Radabaugh Earl B, 18 N Sprague	u
Cary Ila A, 61 Sherman	u	Rardeen Genevieve, 96 Jackson	u
Caton Fred P, Depot Hotel	printer	Rassler Martin and family, 27½ E Chicago	
Clark Henry C, 17 W Chicago	lawyer	Rice Edwin S, 194 E Pearl	
" Dennis and family, 167 Jackson		Rose Mrs Lucretia M, 212 Cutter Ave	
Coldwater Specialty Mfg Co, 35 N Monroe		Ross Chas and family, 100 S Monroe	
Comstock Hulda, 55 E Washington		SAWDEY & BURCH , tanners, 74½ West	
Cook Daniel, 51 Tibbits		Chicago; all kinds of metal, furnace	
" W C and family, 25 Harrison		and roofing work, steel ceilings, etc:	
Craft J W and family, 50 S Monroe		W F Sawdey, L W Burch	
Crandall Neva, 55 E Washington		Sharp Jonas and family, 221 N Clay	
Dean Blanche, 170 E Chicago	dom	Sheneheld Chas and family, 52 Green	
Elliott Robert Hudson, 80 Jackson	u	Shulander Alfred A, 18 S Polk,	Ce
Emos Vern and family, 21 N Polk		" Mrs Florence D,	
Ewing S A, 256 S Jefferson		" Clifford W,	u
Fink W R and family, 117 W Chicago		Snyder L R, 399 N Hudson	
Fulk Mand, 347 N Hudson		Steffey W M, 244 E Washington	
George Mrs Anna E, 71 N Hanchett		" Mrs	
Grable E F and family, 67 W Washington		Swift Della, 17 N Fremont	
Graham W C, 180 Henry		Switzer J F, 15 Williams	
" Emma,		" Ada,	
Grove Howard, 114 S Monroe	s	Wixson Gertrude, 212 Cutter Ave	
Hamilton Grace H, 84 Jackson	u	" Earl,	
HARDENBROOK & PAYNE , billiard		" Frank,	
hall, 10 W Chicago; J Hardenbrook,		Tompkins Mrs Irene, 39 W Montgomery	w
G W Payne		Toner Earl, 48 Henry	
Hardenbrook John and family, 29 Pelton Ave		" Ralph,	
Barham Charles and family, 28 E Washington		Turner Lucile M, 113 Waterman Ave	u
Hinkley Dell, 81 S Hudson	drayman	Vanderwater Jessie, 95 Pierson	
" Mrs Iva C,		Wellington D F, 60 W Montgomery	
" Arthur,	u	" Mrs Lovinia,	
Homann Rev C J and family, 196 N Hudson		West Edward R, 107 N Hudson	
Houghtaling Paul, 48 E Washington		Whaley W H, 64 S Hudson	
James Thomas A, 173 Jackson		Wood Martin, 80 E Alden	u
Kinney A J and family, 256 S Jefferson		Zooski Frank, 44 River	u
Kirk Harry, 30 N Clay			
Kyser Frank, 256 S Jefferson			
Lee Herbert F and family, 42 W Chicago			
Long Mrs Emma, 67 W Alder			
" Mrs E Callie, 28 Conover			
" Farren,			
" Leon,			
" Madina,			
" Gideon, 27½ E Chicago			
Manwarren Wm, 249 Division			
Maurer Ernest, 28 E Washington			

DECEASED

Bolster Louis E
 Bishop Mrs Jane
 Hilborn Mrs Ellen R
 Warren Mrs Elizabeth G
 Williams Samuel Z
 Sorter James M

DIRECTORY BY STREETS.

ABBOTT AVE

- 20 Rial Swift
 23 E Flynn
 24
 29 Carl Batterson
 32 W H Raymond
 33 Claud Peppiat
 37 Elmer Raymond
 42 Chas Huff
 Hudson St
 52-70 Tappan Shoe Co
 97 John Cochrane

ALDEN—EAST

- 18 A Greenwood
 23 M Truesdell
 C H Wharton
 24 W A Blye
 29 W C Bailey
 35 A J Bennett
 36 Mrs Sarah R Keep
 P L Alóen
 Hudson St
 75 Chas W Stevenson
 76 J Q Anderson
 80 Geo Jackowiak
 83 Chas R McKenzie
 84 Chas Norton
 87 A D Waller
 90 Mrs H McCormick
 93 Mrs Nancy Dexter
 96 Geo L Bitz
 99 Mrs Nettie L Fenton
 100

ALDEN—WEST

- 12 S C Griffin
 13 Chas Bretz
 W D Tripp
 14 Bert Ball
 21 Eugene Sterling
 22 W J Arick
 26 Olney Odren
 27 C L Ball
 28 Frank Berry
 33 Chas Trotter
 36 P Whaley
 Mrs Pauletti
 40 Mrs John Carr
 43 Frank Nye
 44
 50 T E Smith
 55 A Bedford
 56 C W Allen
 64 Ora H Wood
 67 Walter Long
 70 R Hurst

BENNETT

- 87 Scott Morris
 96 H J Tompkins
 106 S C Williams

BRANCH AVE

Edw Hutchinson

CHARLES

- 20 Carl C Staffeldt
 21 Fred Chivers
 27 Geo W Allen
 30
 40 Reed Huested
 Green St
 50 Mrs M Olmstead
 61 Neil Smith
 62 Emery Patch
 67 Mrs John Scheidler
 68 Isaac Depue
 78 Mrs Anna Estlow
 81 Vern Waldren
 82 Earl Lewis
 86 Ben Bolton
 87 Fred C Kollmorgen
 92 Frank Smith
 124 C Nichols

CHICAGO AVE

- 2 C T Hogoboom
 6 Fred Thornton

CHICAGO—EAST

- 11 Horace Kitchel
 12 Public Library
 20 Michigan Inn
 22 J H Jagger
 23 Episcopal Church
 24 Dyce Hunt
 27 Assembly Room
 27½ M Rassler
 28 Carroll Bros
 Barney Smith
 29-35 Titus Foundry
 30 Burch & Tripp
 Fred Whitehead
 32 J D Locke
 36 Barnard & Weller
 Hudson St
 42 C R Osborn
 44 Dr Freeman
 45 Y M C A
 46 E S Taylor
 48 S B Stout
 53 Milo D Campbell
 54 W B Tuttle

- 60 J W Troxel
 Hattie E Brooks
 65 Mrs F J Dart
 72 Mrs J W Brown
 75 A B Walker
 Jefferson St
 88 Mrs Lois Musselwhite
 91 H R Saunders
 98 O E Luedders
 Rev H P Collin
 99 A S Upson
 105 E R Clarke
 106 C N Legg
 C A Radabaugh
 113 F H Flandermeier
 116 Dr D H Wood
 117 Mrs Minerva Johnson
 124 Dr B R Ferguson
 130 Mrs Georgiana Cutter
 Morse St
 131 L J Byers
 134 Mrs Agnes Gibson
 141 H C Loveridge
 144 Rae Wickes
 A E Conover
 145 N E Roby
 153
 156 M W Brainard
 161 Mrs J T Starr
 Lincoln St
 170 Dr Holbrook
 173 N E Yesner
 179 Mrs Flora R Turner
 182 Dr L C Hutton
 186 Mrs Wm Kramer
 Elm St
 187 Jas Walker
 Daugherty St
 200 L A Dillingham
 208 M Bernard
 215 M G Clarke
 216 L L Bosserman
 218 E E Palmer
 224 Mrs Mary Kerley
 A Lytle
 225 Hal D Crippen
 226 Edw Bier
 229
 233 O M LeRoque
 234 M D Calkins
 244 Otis Pierce
 Sprague St
 274 C D Warner
 281 R E Clarke
 292 C U Champion
 298 Mrs Sarah Clarke
 300 Wm N Conover

310 C A Tyler
 324 Mrs A C Burdick
 332 H H Harris
 Wright St
 338 O F Thornton
 354 E D Park
 366 Jas Swain
 370 C L VanOrsdal
 381 I A VanOrsdal
 390 Frank G Sharp
 400 S E Akenhead
 406 John Dustman
 410 Adna Chase
 430 J R Dickey
 431 J T Burns
 440 F C Wagar
 441 E P Ball

CHICAGO—WEST

1 Collins & Lockwood
 Bennett & Hildebrand
 H E Withington
 L F Humphrey
 C L Keep
 2 W A Benjamin
 L H Dell
 3 Nickelo
 J H D Warren & Co
 Masonic Hall
 2-8 S M Hotel
 5 Heimbach & Tracy
 Dr Hatton
 Henry Hughes
 6
 7 Moore & Son
 H C Whitley
 C W Mannerow
 W E Hodgman
 8 Schrontz & Blackmar
 9 D C Allen & Co
 10 Hardenbrook & Payne
 11 Fennoek & Co
 Dr Griffith
 12 Mrs Smith's Bakery
 C F Howe
 13 W H McCort
 Drs Hadley & Cook
 14 C D Cogshall
 Dr Warsabo
 W C Bailey
 15 Wickes & Pellett
 Dr W H Baldwin
 16 F H Flandermeyer
 Milnes & Watson
 Klingler Printing Co
 17 P A Shepard
 E F Ray (rear)
 18 F J Reed
 F B Reynolds
 19 Pechorell Bros
 Dr N Baldwin
 20-22 T A Hilton

20 Dr Waters
 Singer Office
 21 Fox & Tyler
 23 Woodward & Son
 24 L Sloman
 E P Drobnayk
 25 S M Bank
 J B Shipman
 L Green
 Cornell & Fox
 26-28 E R Clarke & Co
 26 Dr Schultz
 F D Newberry
 28 Dr Stewart
 Dr Taylor
 Monroe St
 27 Dorrance Drug Co
 29 O J Stulting
 30 Coldwater Nat'l Bank
 Taschner
 & VanSchoick
 * Campbell & Johnson
 H C Loveridge
 31 A J Pierce
 32 Savings Bank
 H H & B E Barlow
 J H Montague
 I O O F Hall
 33 Cotsonis Bros
 Dr Ferguson
 G E Kleindinst
 Maccabee Hall
 34-36 J B Branch & Co
 35 H C Simons & Co
 Chas Ross
 Dr Gamble
 37 Cleo Arnold
 Dunkin Baking Co
 Champion & Champion
 A T Kinney
 C W Bennett
 38 Chandler & Lee
 39 Wise Department Store
 Palmer & Palmer
 Benevolent Soc Hall
 40 Carrie Eggleston
 40-42 N E Roby
 Herbert F Lee
 41-47 W B Tuttle
 41 Dr Williams
 44 O D Chapman
 Mrs F J Richardson
 Dr Legg
 Hungerford
 & Luedders
 46 E D Luedders
 Dr Holbrook
 G W Jeffers
 48 Bassett & Son
 Mrs L H Harris
 L M Bassett
 49 J L Bassett

50 F Woodruff
 Chas Sherwood
 51 J H Holmes
 Mrs Flora Perry
 52 Yesner Clothing Co
 Fortnightly Club
 53 H Lopez
 Dr Culver
 54-56 Milnes Supply Co
 55 M Dawson
 57 Gem Restaurant
 58 Cahill & Bitz
 60 Ray Sillick
 Hanchett St
 61 Kerr Bros
 62-64 Arlington Hotel
 63 Turner & Son
 65 C S Faxon
 66 Asher Keeleslar
 67 Olmsted & Son
 68 M L Brazie
 Edw Mott
 69 Watson & Odren
 A O U W Hall
 70 O'Shaughnessy Bros
 Fred Bunnell
 71 Mrs Margaret Powers
 72 J B Perry & Co
 Ernest Lawton
 74 W J Sweet
 Floyd Bassett
 74½ Sawdey & Burch
 76 Sawdey Mon Works
 77 Whaley boarding
 house
 78-82 Gas Co
 84 Coldwater Bottling Co
 84-88 O J Deabler
 90 F Hinkle, F Farwell
 92 F J Hyde
 Clay St
 93 Conover Printing Co
 94-102 Ball & Son
 97 Lee Chow
 S W Olmsted
 99 L E Doerr
 101 C E Blood
 J Dustman
 104 S M Teachout
 F Angevine
 105 L C Mannerow
 A Sutfin
 106-108 Harding & Son
 109 Reed & Johnson
 110 Cement Product Co
 111-113 Swaffield
 & Hibbard
 117 Mrs Libbie Erdle
 Wilbur Fink
 112-136 S Pollock & Son
 121 J H Raymond
 127

Jackson St	339-351 Coldwater	102 Mrs Herbert Rose
135 A Eggleston	Cooperage Co	103 M L Evens
138 C A Spaulding, Jr	Mill St	107 Chas King
140 Mrs Clara Wadsworth	357 Mrs L A Alfred	Morse St
141 C D Sulton	358 Chas Wendorf	132
146 E D Luedders	375 Jay Foglesong	136 Glenn Hart
Pierson St	378 John Cudner	139 J D Mosher
147 L K Harding	Claud Carrigan	142 E C Whitehead
153 A Bruehl	Munson St	143 Mrs Mollie Stowell
160 B E Barlow	387	147 Henry Straight
165 Mrs Isabel L Baker	389 Frank H Norris	148 Frank H White
Walnut St	394 Mrs Emma Boyce	150 W M Boyden
172 N P Fletcher	397 F B Johnson	152 J L Bassett
176 J A Kerr	407 A M Mitchell	157 T H B Ruthrauff
177 Mrs Eleanor Estlow	416 C E and J Baggerly	Park Place
Dr Waters	419 T V Canright	172 J P Molby
185 Andrew Kerr	429 J B Alexander	173 Mrs E Bingham
188 W A Coombs	437 John Pitcher	176 Adolph Eisen
189 C C Johnson	443 J B Whitten	193 Edward Kibbe
194 Henry Clark	445	209 Robert Smith
197 Dr C E Williams	480 Rev G W C Smith	223
207 A A Nichols	487 R Watson	227
208 Dr Freeman	516 W A Westendarp	CLARKE AVE
213 E L Dimond	576 J T Youngs	14 J Housholder
214 H L Coplin	590 O G Sherburne	18 M L Morris
Fremont St	591 John Elliget, Jr	19 Mrs Anna Williams
225 Harvey Mills	595 F Patch	CLARKE
226 J A Fenner	649 Will Ertell	8-50 Hellenberg & Son
235 A R Grove	665 B Doll	58 Mrs Emma Blake
236 B N Cooley	681 Brewery	110 Mrs May Myers
237 L C Reed	693	CLAY-NORTH
243 Byron Johnson	694 Jay Gibbons	7-13 Warner Med Co
244 A A Howard	707 Coombs C Mill	10 Wm DeClute
248 Harry Burr	708 John Dickinson	24 Albern Rawson
253 Bert Thompson	Oak Grove Cemetery	Mrs Mary Keller
256 D W Marsh	G A Burton	25 Elijah Ball
261 Mrs Ida Bair	CHURCH	26 Louis Flatter
267 Samuel Bater	17 C T Yapp	35 Dennis Tracy
270 P A Shepard	18 Homer Wickes	Harrison St
272 E H Milks	20 Mrs Mary J Gregory	44 Mrs Rhoda M Coe
275 C O Layman	21 L Sloman	45 J T Jackson
280 C L Chase	27 I R Pratt	50 Mrs Sarah Pollock
281 Lee Foss	28 Mary A Barnard	55 Parkhurst-holm
Polk St	31 L C Hard	56 Mrs Priscilla Shires
292 Mark S Andrews	33 Frank Stinebower	George Fox
293 W A Holley	Hudson St	66 Mrs J Sweeney
298 B F Rolph	55 Rev A W Hall	Taylor St
301 J R Elliott	56 O'Neil Carroll	79 E D Harkness
306 A E Buck	57 Miss E M Warren	80 Longfellow School
307 Franklin School	58 Fred L Bassett	89 Alford Thompson
314	63 E Ferguson	97 Robt Kantz
318 Fred Hildebrand	Mrs M Zirn	98 Neil Thompson
323 L L Holdridge	64 Mrs Chubb	99 Geo W Cornell
324 A Holdridge	70 H E Blackmar	100 Ross Harding
Ernest Sheldon	75 Etta Burton	103 Mrs Gertrude Wilder
327 E H Williams	77 Mrs Julia Deuel	Williams St
330 G D Card	Jefferson St	104 Mrs Johanna Keeley
334 Abner Brown	87 Mrs Ann Treat	114 A W Pixley
Jay St	95 Mrs J N Dayton	115 Chas Calkins
340	99 R R Kinney	
342 John Briggs	100 Ambrose Talmage	
350 John Swart		

118 Wm J Sweet
 123 Henry Ide
 124 S Cleveland
 127 F L Earley
 130 Fred Olmsted
 131 Patrick Sweeney
 132 C E Faas
 136 Elba Abbott
 137 Augusta Hawley
 Waterman Ave
 149 G W Harding
 155 Mrs Robt Milnes
 158 Chas Holt
 163 B J Wilcox
 166 M G Sherman
 167 F R Fiske
 168 Hezekiah Sweet
 174 Mrs Mary C Sherman
 180 M R Saunders
 Pelton Ave
 181 Geo C Turner
 184 J T Pickhaver
 185 W E Nivison
 192 C F Crawford
 193 Mrs Emma Quay
 200 G J Daniels
 201 F F Shaffmaster
 204 H A Hawes
 205 E D Legg
 209 Elizabeth Barnhart
 Angie Pratt
 221 J M Clair

CLAY—SOUTH

12 F Densmore
 14 Gerry Pitcher
 19 J H Jagger
 22 F Densmore
 E Waffle
 28 S W Weage
 Pearl St
 53 W E Sparks
 59 Mrs Elizabeth Ives
 64 A G Fonda
 65 C H Gage
 68
 71 Geo Ertell
 78 Geo J Myers
 83 Ed Scott
 86 S E Brewer
 92 Geo Barron
 Washington St
 93 Larry Sillick
 99 L T Goodnow
 101 Ed L Burdick
 102 Niles Baldrige
 105 M Fallace
 108 Benj Mains
 111 Mrs G W Bowker
 114 L J Gripman
 123 D C Card
 Peckham St
 124 Bernard Lilly

133
 134 Geo W Adams
 136 C E VanDeusen
 137
 143 A M Moffitt
 144 Andrew Flickinger
 150 G E Klendinst
 151 J Dorris
 154 Geo E Hiesrodt
 159 E Holway
 162 Geo Dickens
 167 Wm Jacobs
 170 G W Clement
 171 John Randall
 174 Vernon L Bates
 180 Joseph Fetterly
 181 John Deuser
 184 Andrew Frink
 Race St
 194 J W Hurley
 L S & M S Ry
 234 S Frydrhoski
 S Railroad St
 245 F Kubock
 251 Stokes novelty works
 302 Chas Short
 Division St
 331 George's feed mill
 339 Creamery
 L C Waite
 348 M Wheeler
 359 Wm H Friedrich
 410 Chas M Warren
 420 C S Wright
 430 W E Good
 436 Mrs Catherine Otis
 450 Grange Hall

CONOVER

8 Arthur Johns
 16 Mrs Bertha Wahl
 24 G Re
 30 Wm Pomranke
 38 Mrs E C Long
 42 Mrs B Feuchter
 52 Alex Bolton

COOMBS AVE

17
 83 Joseph Hickey
 87 L Zeller
 97 O M Clement

CRIPPEN

81 M Grahowski
 91 Geo Keagle

CUTTER AVE

7 Mrs K M Helm
 8 Geo Hopkins
 16 Mrs Mary E Gray
 19 Claude Abbott
 20 Arthur Teller

23 Mrs Wm Swarthout
 26 G F Cole
 29 A J Loomis
 34 Anna Oxenham
 39 Wm Sharp
 42 Mrs M Cunningham
 45
 52 Mrs J R Skutt
 56 Frank Sawdey
 57 Mrs Minerva Holden
 63 J Lucas
 64 Mrs A Sattison
 71 Mrs Emma Lucas
 74 J Brandle
 79 David Wolfe
 82 Mrs Mary A Conger
 85 G L Perry
 88 Mrs Olive Abbott
 93 Mrs Houck
 Daugherty St
 99 H McNall
 102 Cutter Ave Chapel
 105 Howard Draper
 112 Geo Lucas
 Sprague St
 125 Wiley Putnam
 126 Mrs Hattie Russell
 134 Irving Campbell
 141 Chas Fulks
 142 H W Nichols
 148 Henry Butcher
 151
 156 Mrs D R Smith
 157 Chris Jones
 178 J Massey
 188 Mrs Matilda Collins
 195 C D Cluff
 Wright St

212 Mrs Lucretia Rose
 219 J E Doty

227
 228 Geo W Knapp
 240 C H Richards
 249 J W Campbell
 251 Jesse Larr
 257 R A Langstaff
 261 John Hankis
 295 Frank Holden
 299 A S Kirkland

DAUGHERTY

43 W E Pray
 47 Mrs Grace Stowell
 51 E A Smith
 Church St
 62
 75 Rev Scott
 79 Wirt Turner
 86 Mark Powelson
 92 Jos Corson
 96 L M Eldred
 148

DIVISION	255 J H Cook	98 E A Brown
Court House	256 Earl Ganguer	100 Wm Powderly
Bidelman's Livery	260-262 Champion	105 Mrs Huldah Nixon
20 Farmers' Mut'l Ins Co	Brass Works	108 B E Straw
Christian Science	Visel & Conover	113 A J Hawes
rooms	265 A N Brinton	Waterman Ave
31 County Jail	ELIZABETH	151 Mrs Tizrah Hyde
32 Baptist Church	11 A M Clinefelter	166 J E Casebeer
Pearl St	17 Geo A Raymond	167 John Vogel
47 Elk's Temple	18 Ratio V Becker	178 A Eggleston
48 Mrs Ida Green Fox	22 John D Odren	183 Dan E Cary
58	23 Jas M Sorter	190 Erank Inde
62 J B Shipman	28 Geo Collard	215 C Philbrick
65 L E Rose	29 Frank Crawford	FREMONT—SOUTH
72 Mrs Nettie Cummins	33	16 Kate Davis
73 Mrs C G Luce	37	17 Wm Young
77 Rev F B Bachelor	ELM	26 Mrs Lillie Hatch
78 A J Pratt	15 L E Brantmyer	Pearl St
Washington St	16 Jacob Nodell	64 Wm King
H C Clarke	23 E Nichols	GARFIELD AV—EAST
90	33 W G Daugherty	E M and C W Williams
99 Geo W Chase	Pearl St	Fred Warren
106 G A Nichols	56 W H Ward	Chas Waldron
107 W C Mosher	60 Angelus Re	Geo Atyeo
111 F F McCort	Mrs Mary Hilton	L H Mower
113 H F Dibbert	63 Frank Whitehead	A E Balcom
119 Henry Stockdale	68 John Schumacher	D M Loose
122 W G Cowell	Geo H Stickle	G W Everett
124 A J Hellenberg	69 C F Ryder	GARFIELD AV—WEST
S Trayer	Washington St	S W Kempster
125 B F Whitnall	96 Henry Bostater	Mrs Mary Filkins
129	104 O R Lewis	Mrs Emma Quimby
136 C B Pennock	111 Mrs John Myers	Wm Langohr
Perkins St	112 C W VanInderstine	Norman Randall
143 W H Osborn	121 E C Hilborn	T G Sheldon
144 B R Amsden	122 Edson J Clark	F Steffaniak
149 Mrs Arlene Chandler	Perkins St	A L Vandenberg
152 Mrs P Stoddard	131 W C Trumbull	C A Olmstead
159 J W Canrike	139 J A Gregg	Fred Showers
160 C Sullivan	151 A L Preston	GRAND
168-176 Pratt Mfg Co	FREMONT—NORTH	3 Mrs Rosa Sines
E Railroad St	17 C A Barton	Ford McLain
Lake Shore Ry	18 C A Conover	Mrs H Nicholson
191 Pollock warehouse	24	11 Mrs A J Aldrich
South Railroad St	Harrison St	19 A J Dorrance
216 I D Taylor	25 U S Buck	23 J L Rowley
Conover St	34 Geo D Miller	24 D Vogt
219 J C Brown	35 Mrs C H Milnes	25 H L Milnes
221 Mrs Susan Wilson	43 Wm H Milnes	44 H H Lind
222 P J Leavy	51 F B Walter	48 Leon A Johnson
223 C D Thompson	Henry St	Taylor St
225 Ira F Parker	61 Frank Atwater	64 W H McCort
226 T Pffrman	64 Mrs Jennie R Gilbert	73 Mrs Mae W Parker
234 Ory Odren	69 H Gore	74 F E Lyon
236	74 Wm Scott	78 W H Adams
241 C W Bennett	75 Lynn Hilliar	81 Delovma Brown
248 M A George	81 C Vandenberg	82 R V Eligh
249 Mrs Estella Clark	84 Ira J Mix	
252 Ensign Olmstead	86 Linus Faurot	
Sherman St	95 Wm G Ackley	
253 Dor Cary		
254 Otis Spade		

- 87 A A Dorrance
 A T Kinney
 92 B S Spofford
 93 F N Williams
 99 A B Hemingway
 100 H J Bassett
 106 Lymon Green
 109 M W Wimer
 118
 Pierce St
 134
 142 John G Stepper
 Hanchett St
 147 Smith Clizbe
 Waterman Ave
 150 Fred L Drury
 157 Dr Warsabo
 158 T H Bowerman
 166 Mrs Chas Whedon
 171 W H Bingaman
 174 F A Purdy
 Alden St
 177 V H Thomas
 186 Harry Selby
 A Burrows
 187 C F Barnes
 195 S L Parkinson
 196 J R Downs
 199 Harry F Bailey
 202 John A Bach
 203 Roscoe Graves
 207 L D Belknap
 208 J I McEndarffer
 Montgomery St
 209 N C Kimble
 214 J C Bradway
 228 Willis Johnson
 231 Berry Robinson
 242 Jas Hiesrodt
 Liberty St
 258 Robt Rattray
 267 S F Murray
 Parkhurst Ave
 274 W S Hawley
 300 E C Lincoln
 310 Wm E Shaw
 324 Edw Peterson
 335 C J Thorpe
 336 Walter Rosenberry
 351 F J Dunks
 386 Mrs J M Lind
 389 Mrs E C Merritt
 409
 420 U Sherman
 427 Wm E Waffle
 480 Mrs Wm Bennett
 499 P Bishop
 525 Chas Brott

GREEN

- 8 Eugene Juckett
 16 Phillip Pitcher
 17 Mrs C R Moore

- 20 Eugene Patch
 27 Levi Knepp
 28 H M Beard
 Charles St
 51 Thos Smith
 52 Chas Shenefeld
 55 A W Fox
 Whitten Ave
 65 G Schwarz
 78 Arden S Hill
 79 Frank Moon
 91 Henry Cook
 99 J G Dingman

HANCHETT-NORTH

- 12 J D Payne
 16 E Shoecraft
 17 Armory Hall
 22-24 Gripman feedsheds
 23-25 W H Schmedlen
 23 H A Hawes
 28 Dr Peterson
 29-31 Hurst & Harding
 33 Farmers' Home
 34 O G Noyes
 Harrison St
 44 C A Cordill
 45 E Shoecraft
 50 Mrs Rebecca Jones
 55 Geo Mansell
 Jas H Creighton
 58 C W Bennett
 Roy Graves
 67 Fred Burnham
 68 S L Stowell
 Mrs W H Fonda
 71 W B Hutchins
 75 Mrs Elmira Whitten
 76 Jay T Miller
 M L Brazie
 Taylor St
 84 F Ryder
 85 Mrs Ellen Gifford
 94 Wilbur French
 95 Mrs Harriet A Rose
 98 R S Dunham
 101 Mrs Alice Briggs
 102 F D Richardson
 107
 111 Clizbe & Fletcher
 Bert Spooner
 121 Geo Olmstead
 131
 137 G W Klock

HANCHETT-SOUTH

- 11 Reporter Office
 12 Opera House
 13 Edgerton & Chadsey
 17 Opera House Livery
 19 W M Roberson
 20 Box Factory

- 21 Gore & Ball
 24 Peter Sandt
 A P Hawks
 25 Burial Device Fac
 28 Jones' feed sheds

HARRISON

- 11 E Shoecraft, Jr
 17 Daniel G Parker
 20 Mrs Carrie McCarty
 25 W C Cook
 26 J Henning
 30 C A Spaulding
 31 Samuel Stone
 W C Smith
 N Clay St
 59 Dr Baldwin
 64 Mrs J Fautrot
 71 J L Warren
 76 J O'Shaughnessy
 78 Rev Dennis Hayes
 Catholic Church
 79 Site of Parochial
 School
 90 T Kehoe
 94 C Lindley
 98 John Newman
 Pierson St
 107 S M Teachout
 108 L H Jepsen
 115 Eugene Alt
 119 M K Hath
 122 A A Sherman
 125 W Squires
 126 Emery B Haynes
 127 A A McLaughlin
 131
 132 G H Allen
 137 R B Kellett
 138 M Markham
 145 F T Eddy
 146 H T Covey
 149 Mrs Libbie Gilbert
 Jesse Hurley
 153 Anson Manwarren
 154 Jennie Stockdale
 158 Mrs Clara Anderson

HATCH AVE

- 20 John Heckman
 35 John Bishop
 45
 57 W H Vincent
 77 Harry Clair

HENRY

- 14 Mrs Jas Carr
 Mrs John Conrad
 15 J Fitzpatrick
 21 Mrs Emeline Gilson
 22 D Tobin
 28

29 John Lippert
Orchard St
36 Reuben Taylor
37 W A Fowler
43 J W Hutchins
44 J B Southworth
45 E R Beers
48 Chas O'Keefe
53 Dick Turner
N Fremont
93 J W McDougal
94 Mrs Lole J Olmsted
99 Wm H Miller
100 O S Martin
105 Bert Hicks
106 T M Teller
112 Jedediah Wilcox
118 C Prief
121 O Olinger
124 Mrs Charlotte Curtis
N Polk St
136 Mrs E L Giffen
140 Leland Hill
148 Leo Whitman
151 John N Binkley
154 John Foster
155 H L Bornstein
159 Paul Stewart
160 H Carpenter
163 Mrs J Sheneman
169 Chas Arnold
Frank Rilgeman
170 Mrs Sarah Patch
Green St
180 W C Graham
181 W F Young
185 Mark Hadland
191 Lewis Pierce
192 Frank Eaton
198 Mrs Eva Stone
204 David Johns
205 D Kimball
212 F L Graham
217 Frank L Bair
218 L Nichols
223
228 Burdette Holmes

HERBERT

G G Corless

HOOKE

4 Wallace Ball
S Jefferson St
53 Mrs Morhart
54 Lyman Doerr
58 M C Mannerow
59
64 C N Robbins
67 Mrs Amelia Schwartz
68 Wm Bureh
74 O D Voorhees

86 Wm L Holz
91 Wm H Perk
92 August Ott
97 C M Rapp
103 Geo P Williams
113 Harry Smith

HUDSON-NORTH

9 Mrs Mary D Weller
15 Mrs Emma Bailey
J D Locke
21 Mrs Louise R Smith
22 E H Fish
23 M H Smith
28 B Corless
34 S Stroh
35 G P Barnard
Church St
44 Wesleyan Church
51
53 W S Chandler
55 Mrs Effie Williams
57 T Hollenbeck
58 Walter Reed
59 B M Fellows
63 A E Pierce
64 Geo W Collins
75 Mrs E B Lyman
76
Hull St

102 Mrs Nellie Lake
103 E A Moore
106 Dr Geo Ferguson
107 Edward West
115 M I Coffman
116 Geo Eggleston
121 Mrs Heien M Reed
122 H J Grinnell
127 Chas Fisher
130 B Frederick
137 B B Gorman
138 Mrs S Field
143 Mrs C Rawson
144 F C Wolcott
150 Dr F G Legg
151 E M McElroy
159 F B Reynolds
160 Dr G S Hadley
E Pierce St
180 Otto Short
188 Mrs Eleanor Moore
189 J F Reincke
195
196 F E Speaker
203 G H Harmon
204 Jerome Strickland
E Alden St
213 W S VanBlarcum
F J Reed
214 C C Brand
220 E H Luedders
221 J W Orton

227 V A Donnelly
234 C W Carson
E Montgomery St

245 Geo Clegg
246 Jos Soldatt
263 A Chivers
265 R Preston
269 Fred Webster
271 C D Wentworth
Elizabeth St

283 L W Vicory
287 W L Vicory
309 L R Snyder
311 Burdette Ely
Abbott Ave
319 Byron Baird
Walton Kemp
325
345 Frank Bedell
347 Mrs Viola Maxson
351
377 Mrs Sarah Casey
384 J C Parkhurst

HUDSON-SOUTH

9 F L Bassett
W M Boyden
10 Loring machine shop
20-22 Treat & Son
21 F W Treat
25 Wm E Treat
33 W G Clark
34 Mrs E C Myers
Mrs Kate Dalley
E Pearl St
53 Mrs Annette Chase
57 D Trump
65 Alex Green
71 W F Lumbard
81 Dell Hinkley
Mrs Flora Holbrook
E Washington St
97 Frank Bice
100 Clarence Morris
108 H W Husker
111 John Morgan
112 Earl Maurer
116 Mrs Edward Stone
120 Mrs Martha J Bower
121 Benj A Wilkins
127 D S Harris
Perkins St
140 Mrs E Flandermeyer
141 Jonah Willis
Will Stewart
148 Ross Rabien
153 S Grundy
154 Vern Wise
160 Murray Tilton
161 J T Henneghan
169 Geo Hinkle

HULL

- 17 Dr Gamble
- 18 Dr Schultz
- 22 C F Bennett
- 23
- 26 Mrs Dr Wilson
- 27 S Newman
- 33 L R Barnes
- 35 J H McLane
- 36 G W VanAken
- 41 W S Lockwood
N Hudson St
- 57 Winfield McLane
- 67 S McLane
- 70 Mrs C T Gilbert
- 76 Mrs I Cogshall
- 79 Harry Boyse
- 82 Mrs G T Culver
- 85 W S Sawdey
- 88 A F Wilkins
N Jefferson St
- 99 Ray Burns
Marden Bishop
- 107 Ira Zirn
Washington School
- 110 Chas Carroll
Morse St
- 137 Mrs J E Shelp
- 141 W C Sanford
- 142 Mrs Eliza Jeffers
- 145 Mrs Dr Andrews
- 146 A J Skinner
- 153 David McMahon
- 159 Geo F Lipps
- 165
Park Place
- 169 Jasper Sprague
- 175 C N Ferguson
- 181 Milton F Morgan
- 186
- 191 C B Slagle
- 195 A W Hendricks
- 200 D S Ward
Daugherty St
- 218
- 221 Geo Faust
- 234
- 245 Geo S Barker
- 251 Pierre Scott
- 260 O A Bailey
- 273 Mrs Geo Chivers
- 283 Samuel Larrabee
- 296 Eli Manzer

JACKSON

- 11 C W Grosse
- 17 Rev E T Gray
W Pearl St
- 56 Mrs Kittie Hayne
- 59 O E Joslin
- 60 A Keeslar
- 64 E Hinkley

- 71 J H Holmes
- 72 Jay Cornell
- 75 J R Champion
- 79
- 80 Mrs B H Calkins
J H Elliott
- 81
- 84 E M Hamilton
- 86
- 87 W Glenn
- 89 Mrs Caroline Lawyer
- 90 Chas Cahill
- 96 Geo Rardeen
- 99 Oliver Davis
- 102 E Drobnik
Ray Sillick
- 104 W F Cook
- 109 J C Smallshaw
- 111 Wm S Welch
- 112 F H Hart
- 117 Martin Sweet
- 118 Jacob Helmick
- 122 Mrs Louise Rumsey
- 123 C E Sorter
Peckham St
- 134 Wm A Knapp
- 135 Mrs Catherine Warr'n
- 140 D E Young
- 141 Otto Hildebrand
- 142 H H Musser
- 147 J Moylan
- 152 S M Youngs
- 156 A McEndarffer
- 159 P Knapp
- 160 Mrs Anna Cromwell
- 167 Dennis Clark
- 172 C Stokes
- 173 Mrs Mary Hutchins
- 176 C L Pitcher
- 181 R T Tuckey
- 184 Perry Wilson
- 185 F Elya
- 194 Carl Hovey

JAY

- 14 Herman Mills
- 19
- 20 Frank Clair
- 23 J P Steyer
Pearl St
- F A Johnson
- L P Hibbard
- Perry Hibbard
- Mrs Mary J Allen
Race St
- F B Ridgeway
VanAken greenhouse
- Lake Shore Ry
- P M Holiday
- Geo Bauman

JEFFERSON—NORTH

- 11 C R Johnson
- 17 Homer Dickinson
- 18 Ida Nettleton
- 21 L F Humphrey
- 23 Arthur Lyon
- 24 Rev Geo E Barnes
- 28 W H Fox
- 30 C L Keep
- 31 Percy Howe
- 33 Jay Snyder
- 35 Mrs E R Snyder
Church St
- 55 W Cerrow
- 56 T W Mudgett
- 61 Mrs Delia Dorsey
- 65 Mrs Ellen Cahill
Mrs L Sinclair
- 69 E Sears
Hull St
- 96 E W Wilbur
- 102 Mrs Susan Gowdy
- 105 M L Longtin
- 108 Earl Ryan
- 109 Mrs Caroline Ray
- 112 H Fordyce
- 115 Herman Re
- 120 E A Wagner
- 123 Mrs G B Phinney
S Tupper
- 126 L E Perry
- 131 H J Knepp
- 137 D Ellis
- 138 H Timerson
- 142 Peter Gillespie
- 145 B C Fry
- 151 J B Foote
- 152 E H Jackson
- 155 Mary Mosher
- 156
- 160
- 161 Mrs M E Benton

JEFFERSON—SOUTH

- 22 Chas S Smith
E Pearl St
- 52 W M Allgood
- 58 R Garnella
- 59 Wayne Pellett
- 63 Mrs E Staffeldt
J A Dunham
- 64 T E Taylor
- 69 Wm H Fleming
- 70 Mrs Mary E Tucker
- 73 Harry Abbott
- 78 Mrs M E Bates
- 79 Mrs S F Himebaugh
E Washington St
- 80 Martin Lilly
- 95 Mrs Belle St Clair
- 98 Mrs A R Brown
- 99 Alson Thompson

102 M F Smith
 107 Frank Burns
 108 J L Knepp
 111 W M Roberson
 114 C B Schrontz
 118 Rev C J Homann
 121 Wm P Norton
 125 Benj Estlow
 130 Lutheran Church
 Perkins St
 139 F Clair
 142 Fred Markoff
 145 Rev J G Anderson
 150 Orlando Weller
 155 Mrs M Gibson
 156 F Burch
 159 J H Hagerman
 162 Morgan's store
 Railroad St
 189 Mrs J B Hellenberg
 190 J M Sheets
 195 Mrs Eliza Rattray
 Michael Dawson
 196 Mrs Mary Vielhaber
 201 Gustav Hellenberg
 204 C R Thompson
 211 B K Robbins
 Hooker St
 214 Geo Monroe
 C E Blood
 221
 224
 230 A F Terpening
 231 Chas Elya
 237 John Sheets
 238 M S Heenan
 244 J Hayes
 250 Gideon Long
 255 A J Kinney
 Tibbits St
 256 C F Stygles
 263 W H Harger
 266 Fred Barber
 270 M R Zahniser
 271 J Holiday
 278 H Golchert, Jr
 282 H H Carls
 283 C J McNall
 Lawton Ave
 289 Wm Roach
 295 F Kyser
 296
 301 H Golchert
 312 Elias Swain
 328 Carls' tannery
 359 W S Rogers
 368 Henry Dryer
 384 A L Parker
 391 Jas L Worden
 418 J S Warford

LAWTON AVE

29 G S VanAken

LIBERTY

21 A D McQueen

22

LILLY

Milton Hogue

MARSHALL

26 Methodist Church

29 Mrs Ida M Wilcox

31 Hazen Randall

34 H P Alger

Church St

52 Presbyterian Church

62 Rev L DeLamarter

70 Neil Merrill

73 Mrs A Bullock

Mrs C M Donnelly

J H Conklin

76 John Ball

H A Lane

Hull St

81 Mrs Stella Pierce

87 Mrs Alice M Bates

88 G VanValkenburgh

Taylor St

97 Mrs Ella Bates

Mrs Eliza Birdsall

102 C T Cornwell

107 D B Speaker

111 Mrs Harriet Lewis

119 A W Grice

120 Thurlow Titus

124 F D Newberry

125 Ray Warner

132 Alfred Milnes

133 F B Kennedy

139 Mrs M L Broughton

140 A G Stevens

145 Wm Mitchell

148 W C Fluke

151 David Pitcher

L J Holmes

Pierce St

162 Eva Dickinson

163 C A Pollock

165 Mrs M W Thacher

176 C H Dickinson

179 E N Howe

182 H W Parker

185 C E Lewis

188 J B Branch

193 F E Calkins

194 Leroy Branch

Alden St

203 Melvin Clark

204 Mrs Rosa Williams

210 A A P Unangst

213 Amos Markham

214 D A Bolster

217 Wm Covey

220 E E Boyer

224 S C Boucher

225 Mrs Ella Garey

Mrs Ellen Foster

Montgomery St

235 Mrs E Spring

238 T E Walker

241 W E Tompkins

242 C D Cogshall

247 E Basom

251 Walter Kennard

252 F Granger

Liberty St

256 Leonard Corless

R S Hayden

265 E S Whaley

266 F E Barnes

271 Dean Corless

272 Starr Corless

Elizabeth St

279 O F Bunday

282 John Welch

288 Jared Hickey

289 Mae R Corey

294 C F Williams

295 Dr Stewart

299 Wm Nye

304 Harlow Williams

S P Swain

311 C M Richards

313 Jesse Hickey

314 Lee Dell

Abbott Ave

317 Frank Ball

325 D B Deland Cady

333 Eugene Rice

334 F T Tappan

337 Seymour S Seney

Coombs Ave

339 Jas M Radabaugh

341 J W Ferns

Clarke Ave

Branch Ave

461 J Frederickson

462 J W Culp

471 A J Havens

MILL

14 Bert Reber

20 Claude B Boyer

24 W J Mahaffey

28 Wm Kollmorgen

Coombs "A" mill

MONROE-NORTH

5 Cement Co office

9 Wm Sharp

A G Stevens

10 C A Sherwood

11 F A Burt

G E Clegg

12 C F Sumner

13 A Eisen

14 Peter Sandt & Co
 15 What-Not Store
 16
 17 Post Office
 18 Coombs Milling Co
 19 Bon Ami Club
 23 Southern Michigan Telephone Co
 24 Mrs Orrie Bisbee
 25 Mrs Jennie Bassett
 26 Geo H Myers
 27 E R Crandall
 28 H H Bice
 33 M F Stowe
 37 Mrs Mary J Brown
 38 Mrs Eliza Pierce
 45 Mrs Elizabeth Stevens
 48 H N Bidelman
 53 C E Wise
 56 Mrs Ann Ewing
 57 W H Schmedlen
 60 H E Hunt
 65 Geo Greenwood
 66 Mrs Orrie Hanley
 73 A E Robinson
 79 H C Simons

MONROE—SOUTH

3 Woodward & Son
 4 Cotsonis Bros
 5 C J Harris
 6 Parrish & Co
 7 John Maynard
 8 W J Roberts
 9 Bijou
 L Powelson
 10 J W Hurley
 Mrs E Parshall
 11 American Express Co
 C W Chapman
 12 H Stockdale
 13 A B Walker
 14 L H Warren & Co
 15 Bell Telephone and W U Telegraph Office
 16 Fish & Juckett
 17-19 City Hall
 18 G E Ryder
 20 C A Newman
 21 Geo Myers
 22 Henry Legge
 23 Mansell & Kappler
 C C Spooner
 24 Mrs Mary E Flatter
 25-31 New Postoffice site
 26 B Lilly
 26 1/2 Wm G Clark
 28 Fairbanks & Fonda
 Marion A Cook
 30 Anderson restaurant
 32 C H Gage
 Pearl St

Regal Engine Works
 40 John Laura
 Nathan Poole
 43-55 Legg Lumber Co
 50 C F Ryder
 J W Craft
 54 Lydia Sweet
 56 Courier Office
 Clyde Hilliar
 57-65 VanAken Bros
 58 M L Longtin
 59 Dr Timms
 60 Sun and Star Office
 Mrs Jennie Gorbail
 66 J C Mannerow
 67 W E Dunkin
 Mrs E Willetts
 70 D E Sanford
 73 S Fisk
 Washington St
 86 John J Parker
 89 F A Fairbanks
 99 Mrs Emma Mix
 95 J Harvey
 100 Mrs L E Bolster
 104 T J Nixon
 105 Pearl Milks
 Mrs Lottie Lytle
 108 W F Norton
 111 M J VanAken
 114 Elizabeth Grove
 Peckham St
 115 M F Hiesrodt
 123 H B George
 126 Mrs H M Parker
 129 Adelbert Wickes
 133 John Ferris
 134 W G Crippen
 C A Darr
 139 Mrs L D Walsworth
 D A Merrill
 140 Matthew Doris
 145 Mrs Ruth M Newton
 146 E W Treat
 149 D W Chase
 155 A D Milban
 158 David Bartlett
 159 D S Greenamyer
 163 Robert Harris
 164 Livery barn
 170 D R Knowles
 171 J Gattsch
 175 Gattsch & Co
 172-174 Depot Hotel
 Lake Shore Station

MONTGOMERY—EAST

19 H Farrar
 25 Fred Day
 28 Chas Willard
 31 Burr Parker
 35 Archie Lake

36 D V Kelley
 40 Wm Brott
 41 Wm W Paradine
 N Hudson St
 69 Mrs O Stahl
 75 C Frost
 81
 86 Will Doty
 89 Bert W Waters
 92 Floyd Barker
 H E Ball
 95
 96 L Carpenter

MONTGOMERY—WEST

19 W C Wilder
 20 C H Bard
 21 Horace Tift
 25 F A Burt
 26 M F Waggar
 32
 33
 39 Mrs Irene Tompkins
 40 John W Jordan
 44 C A Smith
 45 Mrs Frances Hickey
 49
 52 E Stillman
 53 Mrs Dora Jordan
 57 Mrs Jennie Roberts
 60 D F Wellington
 63 H W Wood
 70 N Fetterly
 71
 77 Lewis Fisk
 78 J W Frary
 86 E Dubendorf
 90 Geo Parsons

MORSE

11
 17 J C Brand
 22 F C Fulkerson
 24 J B Perry
 31 E J Lockwood
 33 L Libhart
 34 W J Minter
 35 C H Brown
 40 Ed P Fox
 Church St
 44 Geo W Whitehead
 56 Don W Coler
 57 Myron Ferguson
 60 S B Stout
 64 Fred Bidelman
 74 D B Hunt
 Hull St
 94 Eli Tift
 95 Chas Carroll
 W C Martin
 96 B E Hall

98 D W Hartranft
Mrs Lettie Ransford
103 Roy Kirk
110 Mrs Milton Abbott
111 Lottie M Riggs
115 B M Miner
123 Mrs Geo Smith
Wm Schultz
124 J C Clark

Cutter Ave
127 Dr Haggerty
131 Mrs Charlotte Bailey
139 Alex Brown
142 E Post
146 Mrs Geo Jackson
151 Lewis Zirn
152 P O Hale
160 F A Bailey
Smith St
172 Philip Phair
173 Mrs Hattie Spencer
E Pierce St
193 J B Smullen
198 W D Rose
221 Edson S Taylor
E Alden St
241 F L Fuller
249 Cyrus Carpenter
E Montgomery St
263 S A Abbee
271 John Stahowiak
281 L L Farwell
289 F E Flanders
297 Henry Cornhill
426 John M Barnes
432

MUNSON

16 Daniel Meese
24 Wm E Markham
25 Alva West
31 Griffin Wilcox
35 Will Pierce
51 Mrs Elizabeth Evans
57 C E Reynolds
63 Arnold Raymond
64 Clarence Raymond
100 J Eno

ORCHARD

7 Mrs Caroline Parker
19 Eugene Frost
20 D Bender
25 J J Stevens
26 Mrs Amelia DeClute
36 Mrs G W Howard
39
40 C C Keyes

PARK PLACE

10 S A Loring
11 L E Lockwood

19 L D Simmons
20 W A Smith
24 L H Harris
27 O G Kellogg
28 Jesse Malarney

PARK

3 C H Wirt
4 V U Hungerford
24 L T Dubendorf

PARKHURST AVE

Frank Wright

PEARL—EAST

23 Herbert M Blake
27 Bradley Crippen
Lincoln School
Hudson St
46 J and C A Hartley
53 J M Smith
54 C W Roode
58 Mrs Eames Blodgett
59 A L Heimbach
64 Geo F Nivison
65 W E Goodnow
71 Z G Osborn
72 John W Gardner
76 Mrs Nellie Follett
Jefferson St
84 A E Thompson
85 L M Wing
94 Mrs H Brooks
Mrs S Bushnell
97 Mrs J S Barber
100 C T Carpenter
103 J M Crocker
104 Harry E Garman
109 A W Hugunin
112 S W Driggs
115 T S Osborn
116 Mrs G M White
W F Taylor

122 C A Gaines
123 G L Swift
128 W H King
129 E M Swaffield
133 C E Tracy
136 H Huested
138 L V Johnson
141 W E Rupright
142 M D Williams
Mrs Mattie Oberlin
146 E L Ellsworth
148 Ralph D Phinney
153 Wm VanSlyck
154 C H Wheeler
J D Tuckey
164 Mrs M Waterhouse
Lincoln St
169 H P Woodward
170 Fred Fish
Wm H Reynolds

175 W H Wieand
179 Don Carroll
180 C R Osborn
183 L R Palmer
184 J L Curtis
187 M Kennedy
190 Mrs S Hungerford
194 E C Baxter
Elm St
210 L F Hildebrand
212 S D Boone
225 Geo H Phinney
226 D W Weldy
229 D S Phinney
234 Wm J Cox
241 Mrs L Abramson
244 W E Phinney
245 Mrs M B Buck
252 P O Carmer
253 Wm Long

PEARL—WEST

Baptist Church
15 Fox rooming-house
16 Nellie Gilbert
20 J S Evans
24 New Postoffice site
25 Up-to-Date Coal Co
35 Legg Lumber Co
Monroe St
45-51 Regal Engine Co
55 W T Stansell
58 E Mansell
61 Mrs Sarah Rose
66 Floyd M Jones
68 F Denbrock
71 A F Chandler
Hanchett St
79 H H Barlow
89 Ned Ball
90 Mrs Vina Roblee
97 Mrs D C Shaw
100 Neal Sawyer
Clay St
109 T A Hilton
112 Carl Cummins
115 C I Fonda
120 Amos Gardner
121 W E Hodgman
126 N J Myers
Frank Finch
133 C S Vincent
136 A Kyser
Leon Strong
143 Wm Juckett
F Blood
144 W StClair
Jackson St
155 Chas Ross
160 Rev A L Murray
165 Lester M Marsh
166 H J Woodward

176 W R Myers
 186 H A Cocks & R A Hall
 191 Dr Griffith
 Walnut St
 199 Mrs Clara A Coombs
 E J Allen
 200 E R Root
 208 O D Chapman
 211 F W Moore
 W G Moore
 214 B L VanAken
 219
 224 Fred A West
 225 R J Hamilton
 232 F E Morgan
 Fremont St
 241 L W Arnold
 242 C J and I Vanderhoof
 251 Milo Odren
 254 Jas Carleton
 260 G A Thurston
 263 John L Moore
 264 Frank L Horton
 269 H C Bailey
 270 Mrs Charlotte Parker
 273 R R Bailey
 274 Chas Gallap
 281 J C Gamby
 282 C W Mannerow
 285 Jas Nelson
 290 Mrs Frances Kibbe
 O H Herrick
 293 O S Haeshbarger
 296 T A Rockwood
 300 Mrs Rose Latta
 Polk St
 310 Frank E Miller
 C Jewell
 311 Wm Gamby
 Mrs Wirley
 318 Chas Soper
 321 Hiram Young
 322 J Kavanaugh
 Franklin School
 341

PECKHAM

14 Douglas Ward
 17 Starr Parrish
 18 Mrs A Flandermeier
 23 Jay H VanAken
 24 G H Brown
 27 G S Thomas
 Clay St
 36 F A Brown
 67 C Vroom
 68 Fred Ferguson
 71 N A Angel
 74 C A Newman
 80 C S Stuart
 81 Mrs C R Russell
 83
 84 O C Griffin

Jackson St
 112
 118 Mrs Mary Edwards
 119 Fred Reed
 123
 127 E F Davis
 128 C Crane
 136 M P Kinsman
 137 J L Keene

PELTON AVE

15 Jerusha Knapp
 16 Bridget Hickey
 25 H P Johnson
 26 Frank Brady
 29 Mrs Harriet Taylor
 30 Solomon Good
 31 Hugh Woodard
 37 John Hardenbrook
 43
 69 Edgar Sparks

PERKINS

16 Geo Lewis
 16 C R Warford
 17 R A Battershall
 21 Mrs Elizabeth Bitz
 24 E E Bennett
 27 J L Bitz
 31 Jay Cook
 32 Mrs McPeak
 38 A Rodebaugh
 39 Geo Stewart
 43 Jas McIntosh
 49 Chas Herendeen
 52 Mrs Angie Wood
 S Hudson St
 S Jefferson St
 88 R Chapman
 99 Geo Rappleye
 102 James Zerba
 105 Mrs Lillie Jackson
 106 Jos W Bronson
 114 Wm Stewart
 115 Mrs Harriet Kaiser
 122 Hart Nichols
 123 Miles Culp
 126 A B Cleveland
 129 Free Meth Church
 132 D Sands
 139 Erwin Weller
 142 Mrs Tillie Lawrence
 145 E Baker
 148 H W Sutton
 155 Mrs Mary Osmun
 C F Brown
 162 L Mickle
 163 Jos Palmatier
 169 Ralph Holbrook
 172 H Hudson
 178 Alvin Moffitt
 177 V B Bevier
 183 Allen Corson

194 Mrs Nina Smith
 195 Mrs Sarah Tift
 199
 200 Frank Hurley
 214 Mrs Rachel Newhouse
 Elm St
 236 Adam Yawger
 237 Jas S Hughey
 240 Geo D June
 241 E R Stewart
 250 Gilbert Harpham

PIERCE—EAST

19 H C Whitley
 28 Mrs W H Compton
 29 Mrs H Brodhead
 30 W E Hunt
 35 Ella Murphey
 40 N A Reynolds
 43 Mrs Adaline Diener
 N Hudson St
 59 Mrs Jessie Legg
 67 Frank I Post
 70 J E Jones
 77 Mrs Ardella Davis
 80 D Whitecomb
 83 Mrs Mary Loring
 84 E A Miner
 89 Edw C Allen
 90 Mrs Martha Buck
 P Bishop
 93 G S Allen
 N Jefferson St
 100 Fred Elston
 101 J N Parker
 111 A J Ferguson

PIERCE—WEST

19 Mrs Harriet Peters
 25 Collins Wendell
 26 Mrs A E Collier
 29 E P Feller
 30 J D Payne
 36 F A Hibbard
 41 C J Stulting
 44 Mrs F E Farrand
 Mrs Evalyn Pitcher

PIERSON

32 J H Montague
 33 S M Teachout
 Harrison St
 41 Lee Jopson
 45 Robt Oxenham
 51 Frank Long
 55 David Sullivan
 56 B M Fletcher
 Taylor St
 59 John Cunningham
 65 Arthur Mayville
 74 Jas K Tucker
 Henry St

76 W H McClave
77 Wm Jackson
87 D B Crapo
91 Ed Little
94 John Phibbs
Williams St
97 Ed Robinson
105 Mrs Mary Dennison
109 M L D Hickey
113 Samuel F Smith
125 O J Lewis

POLK—NORTH

17 J C White
21 T M Grundy
Vern Enos
22 E W Little
27 Mrs Robt Long
28 Rev J C Robinson
33 M J Gowdy
34 R G Scheidler
39 W O'Mara
Henry St
54 Nelson E Burghduff
61 Milo Shippy
66 J O'Mara
71 Ben Filkins
73 H E Withington
74 J S Burkholder
82 C E Hartley
83 Mrs Wealthy Nickels
Charles St
84
86 Wm Corless
90 Mrs Mary Stinson
97 A W Buck
101 A Curtis
Waterman Ave
109 M H Thornton
C M Bailey
113 Mrs C E Fanning
119 L L Hawley
122 H Warner

POLK—SOUTH

18 A A Shulander
20 Roy VanSchoick
22 Geo W Peters
51

PRESTON

26 Mrs Hattie Knowles

RACE

11 C Visel
15 A Visel
16 John Deuser, Jr
19 Ed Hand
22 E Pomranke
25 C W Chapman
26

34 Mrs J Woodmaster
35 John Dawson
42 Eb Butterworth
43 Jas Wellington
49 Mrs Mary Messick
50 Frank McEgan
57 John Maloney
Jackson St
63 Peter Shand
73 Coombs "B" mill
86 A C Tuers
90 P Y Lake
167 Calkins & Son
214 Albert Lake
217 Wm R Brown
230 D C Allen

RAILROAD—EAST

21 A J Parsons
27 F B Price
39 Stephen Zeller
45 Frank Gruber
49 Mrs Fannie E Brown
59 Mrs Mary Maynard
75 Morgan's store
S Jefferson St
93
97 G C Joslyn
99 Rollin Baker
107 A Pender
125 Pender Cider mill
135 A Nachbauer, Jr
139 A Nachbauer
145 Mrs Maria Hurst
Frank Evans
149 John Hurst
161 Arthur Bidwell
173 Leon Clark
189 Harvey Morris
193 Walter Urban

RAILROAD—WEST

40 Geo Bevard
46 Oscar F Bernholz

RAILROAD—SOUTH

15 Geo Mosher
19 Fred Grosse
21 Mrs Anna Green
25 S Schrotski
29 A Swantek

RIVER

40 Frank Gresley
44 Joseph Zooski
48 Cornelius Finney
54 A Tompkins
60 Isaac Long
64 Carl Tompkins
68

SHERIDAN

21 G Burandt
22 A D Ralph
27
28 Frank Micklatcher
32 Delbert Baker
38 F E Bennett

SLERMAN

10 Chas Morenzin
16 Jesse L Waldron
33 J F Button
39 Mrs R S Brown
51 Ed Willier
55 Frank Oneski
61 Ervin Cary
71 Gus Smithpeter

SMITH

24 Geo Turner
28 Edgar Fillmore
34 Wm W Norris
35 L Zirn
42 R S Biddle
50 E Shenefield
62 Mrs S Hoover
63 M T Edmonds
66 Sherman Havens
75 F L Cook
78 M C Warner
118 A and H Bowdish
278 Ray Youngs
292 Geo Manzer

SPRAGUE—NORTH

22 S J Chestnut
46
50 Clyde Potter
70
76 Thos Rhodes
88 Geo Putnam
94 Harry Doty

SPRAGUE—NORTH (2)

17 Mrs Jack Manzer
18 E E Smith
20 H Draper

SPRAGUE—SOUTH

45 D E Weage
51 Arthur Buck
59 Elmer Reed
67 J H Sackett
70 Norman Wilson
121 Jas T Burns
241 M E Wattles
244 Mrs Jos W Haskins

STATE—EAST

Mrs John M Weidler
Burton Thompson
Mrs B F Clizbe
State Public School

STATE—WEST

J J Bishop
Wm Hurst
Benj Stockdale
Alfred Sargent
Lorenzo Farwell

TAYLOR

12 H A Close
13 Saints' Church
20 Hugh Randolph
N Monroe St
Grand St
81 Wm A Benjamin
84 Wm Walker
85 J F Laura
93 John Robbins
94 Eva Abbott
99 L S Daniells
101 Wm F Creighton
N Clay St
137 E O'Shaughnessy
144 Mrs L E Pitcher
147 P O'Shaughnessy
148 Mrs Mary Keely
154 Mrs Hannah Smith
157 J G Nagle
162 Z Tucker

TIBBITS

12 Albert Myers
17 J C Obrest
28 Wm W Poole
38 Herschel D Nichols
Crippen St
51 Byron Nichols
71 A J Clearwater
79
80 Mrs Margaret Deming

WALNUT

6 H J Tomlinson
8 A Cuyler
W Fearl St
63 Chas Brown
79 H Wood
85 L A Sanford
86 W O VanGilder
92 Mrs Barbara Myers
93 L H Fellers
100 Elmer Johnson
101 Frank Stokes
104 Mrs Wm P Cook
109 Mrs Fred C Myers
110 F Waldron
Lilly St
115 F H Finch
123 C F Sumner
130
134 A Vandenburg
138 A A Gilbert
Peckham St
144 A L Buck

148 Carl Klemm
151 Albert Bates
152 Henry Harbaugh
155 Earl Fonda
158 Geo F Barber
160 T VanDeusen
161 Jas Steffaniak
162 Mrs G S Humeston
165 Myron Globensky
172 Wm E Weick
176 Delta Drinkwater
180 H Hall
184 J Cochran

WASHINGTON—EAST

17 D A Taylor
18
28 E Maurer
34 Jay Grove
38 C G Knapp
A B Shirts
Hudson St
48 J C Maxon
51 Mrs Ruth Portner
Wm Grube
55 L K Bassett
56 J F Hiatt
62 Jos A Conklin
67 Mrs W H Allen
68 Mrs Elizabeth Stowe
74

Jefferson St

92 Mrs Ella B Smith
95 Hal S Legg
98 Chas Wilson
99 G W Worden
105 W H Burch
106 Col Marquette
112 Nelson Hall
113 Jas McDonald
120 Mrs Ella Fitzpatrick
121 Nelson Pierce
125 C P Conklin
128 E A Brink
133 John Morrissy
136 F R Deury
143 Carl Johnson
144 Elwin E Funk
151 S O Morgan
154 Lew Brown
157 L H Edgerton
160 Earl Myers
163 Geo Quackenbush
166 J A Ferguson
169 Jas May
172 W H Harris
175 C F Howe
180 Mrs Belle Clark
181 Mrs Maggie Benjamin
186 G W Jeffers
189 Wm B Wilcox
192 Wm E Hilborn

198 Mrs Hattie Mott
199 W W Ingraham
204

Elm St

217 Glenn Wilmarth
220 Ira E Green
221 A D George
226
229 J C Magley
230 S N Burns
235 Mrs M E Skinner
236 J B Tift
238 C F Dunn
241 E F Reed
244 Jas R Steffey
247 W H Firth
252 L Coffman
253 Mrs A K Golden
257 Jas Wortman
258 H C Mead
263 J T Goodman
284 Mrs C B Anderson
304 A A Stetler
307 Geo W Mance
316 Ray Stetler
328 Chas Cutler
332 John G Sevey
336 Fremont Canfield
340 Samuel Ruff

WASHINGTON—WEST

18 Mrs Ella Skeels
21 Mrs Ella Robinson
22 C J Harris
25 Fred Norris
33 E C Worline
S Monroe St
49 L H Gripman
Mark Dunham
55 Ed Storms
59 Mrs Harriet Griffin
60 D B Vincent
63 S I Treat
66
67 L A Hutchins
E F Grable
68 Mrs A Cunningham
72 A E Hutchins
73 Wallace E Wright
77 W F Lindley
78 H A Wolcott
85 Samuel Foust
86 Art Cox

WATERMAN AVE

13 Mrs F C Howe
19 J R Lucas
20
25
26 Henry Firth
28 Alfred Kimble
36 Leander Garrett

N Clay St
 65 Geo W Payne
 66 J Chadsey
 71 Lane Brown
 72 A E Barron
 75
 77 Wm Abbott
 78 S D Long
 E N Johnson
 85 Mrs Sarah E Cospier
 Pierson St
 86 A N Sweet
 94 F W Holt
 101 G F Cure
 102 Mrs H P Eldridge
 109 Mrs Betsey Angevine
 110 I L Randolph
 112 Mrs B Mannerow
 113 O A Turner
 114 F H Miner
 128 Geo McArthur
 129
 Orchard St
 132 Geo D White
 133
 134 S V Evans
 135 Frank Osborn

138 Lewis Burch
 139 Harlow Sorter
 142 Arthur Dove
 144 Harry C Angevine
 146 W Potter
 N Fremont St
 154
 156
 157 Mrs Nancy Smith
 158 Myron Bidwell
 159 Lyman Grove
 160 Edw Prestige
 161 Wm L Holmes
 164 J Czar Cook
 165 Perry Ellinger
 168 Chas J Covey
 169 Rome Castle
 170 Guy Peavey
 174 Mrs Permelia Bullock
 175 Wm Horning
 176 J N Soper

WILLIAMS

15 J F Switzer
 19
 23 Robt Brooks

24 S Gruber
 28 Mrs E J See
 40 W J Warren

WHITTEN AVE

25 W T Spooner
 26 Geo M Hill
 N Shenefield
 30 F Wood
 36 Claud Crapo

WRIGHT

35 Chas Teall
 66 Otis A Lossing
 76 Oliver Clark
 77 Bert Wortman
 86 Ed Fletcher
 96 Chas Dodge
 100
 103 J N Doty
 109 Wm H Birch
 110 D Davis
 112 Mrs Orvilla Whalen
 126 Grant Smith
 140 Jas Madenstock
 141 Clarence Foust

A POINTER:

Would you like to buy from the largest and finest stock of

...Crockery, Fine China and Glassware...

In Branch County? You will find it at

C. B. Pennock & Co.'s

11 CHICAGO STREET, COLDWATER.



Household Requisites, Toys & Novelties

Of every description. Our prices
 always please the customer....



CLASSIFIED DIRECTORY.

NOTE.—This list is intended to include only those who are in business for themselves in a more or less independent way.

- Abstracts of Title**
W E Hodgman
- Agricultural Implements**
Frank Angevine
G W Harding & Son
Reed & Johnson
- Amusement Houses**
Bijou
Nickelo
Tibbits Opera House
- Architects**
Geo Ball
A A Sherman
- Attorneys**
M S Andrews
Barlow & Barlow
Campbell & Johnson
Champion & Champion
H C Clark
W G Cowell
C F Howe
L F Humphrey
C N Legg
H C Loveridge
F E Morgan
F D Newberry
Palmer & Palmer
N A Reynolds
J B Shipman
- Auctioneers**
C F Sumner
- Bakeries**
Dunkin Baking Co
Mrs Hannah Smith
C J Stalting
- Banks**
Branch County Savings
Coldwater National
Southern Michigan Nat'l
- Barber Shops**
W A Benjamin
W H Clark
Cornell & Fox
Fish & Juckett
John Maynard
J Raymond
D E Sanford
Taschner & VanSchoick
Turner & Son
- Bicycles & Auto Repairs**
L E Doerr
J L Bassett
Gore & Ball
Dyce B Hunt
W J Sweet
- Bill Posters**
J T Jackson
- Billiard Halls**
Hardenbrook & Payne
Asher Keeslar
- Blacksmith Shops**
Barnard & Weller
Frank Densmore
John Dustman
Edgerton & Chadsey
John Laura
Swaffield & Hibbard
S M Teachout
- Boarding Houses**
H Legge
Mrs Emma Mix
C C Spooner
E A and J V Whaley
- Books and Stationery**
Carrie Eggleston
Fox & Tyler
F J Reed
- Boots and Shoes**
C E Blood
F H Flandermeyer
T A Hilton
E D Luadders
Moore & Son
- Breweries**
Benedict Doll
- Building Movers**
Cornelius Finney
- Cabinet Shops**
L C Mannerow
- Candy and Fruit Stores**
Cotsonis Bros
Nicholas Lopez
Pechorell Bros
- Carriages and Harness**
G W Harding & Son
W H Schmedien
- Carriage Trimming**
Albert Eggleston
H A Hawes
- Carpenters**
Roy Angevine
Delbert Baker
Frank Bedell
E R Beers
Edw Bice
A J Bennett
C F Bennett
L L Bosserman
E E Boyer
John Boyer
John Bishop
H Bowdish
F A Brown
C H Brown
L E Brown
A W Buck
D A Buck
J W Canrike
J Czar Cook
Ford Cook
Jay Cook
Clifford Compton
C J Covey
Wm Covey
D B Crapo
Arthur Dove
Homer Draper
Wm Fleming
Fred Ferguson
Eugene Frost
J A Dunham
L Garrett
O C Griffin
Jay Grove
Herschel Hall
W H Harris
Phil Heenan
C A Hicks
Frank Holt
Homer Holt
J S Hughey
F B Kennedy
H J Knepp
S O Larrabee
O J Lewis
J C Magley
W H McClave
H R Miller
E A Miner
H H Musser
Geo H Phinney

D S Phinney
 W E Phinney
 C L Pitcher
 W W Preston
 J M Radabaugh
 Geo W Rappleye
 E E Reed
 A Rodebaugh
 T H B Ruthrauff
 J H Sackett
 C C Staffeldt
 A A Sherman
 Jacob Smith
 Earl E Smith
 Chas S Smith
 Chas E Sorter
 A A Stetler
 Wm Stockwell
 Edw Storms
 Benj Straw
 E R Swift
 R J Thacher
 C R Thompson
 H J Tift
 Frank Tuckey
 J D Tuckey
 Cassius Vandenburg
 C W VanInderstine
 T E Walker
 D W Weldy
 Geo D White
 Jas Zerba

Cement Walk Builders

Frank Foust
 J A Hankis
 A J Hanna
 G W Peters
 A Raymond

Chiropidists

Mrs Clara Fiske

Cigar Factories

C W Chapman
 M Dawson
 F T Eddy
 Gattsch & Co
 J W Hurley
 Bernard Lilly
 Jay D Locke
 J D Payne
 A J Pierce
 O'Shaughnessy Bros
 E H Williams

Clothing

T A Hilton
 L Sloman
 Wickes & Pellett
 Yesner Clothing Co

Coal

C D Cogshall
 Gas Company
 H B George
 Andrew Pender
 Pollock & Son
 Up-to-Date Coal Co

Dairymen

John M Barnes
 S V Evans
 O G Kellogg
 Neal & Angevine

Dentists

Dr W A Cook
 Dr B R Ferguson
 Dr G S Hadley
 Dr R E Patterson
 Dr J H Taylor

Draymen

Baker & Smith
 Lee Campbell
 Daniel Cary
 Dor Cary
 Dell Hinkley
 Geo Hopkins
 J J Hickey
 Clarence R Lee
 John Lucas
 Wm Manwarren
 W R Myers
 N L Pierce
 N E Shenefield
 E Shenefield
 Duane Taylor

Dressmakers

Mrs Emma Bailey
 Mrs Jas Bradway
 Ella E Daugherty
 Mrs Libbie Erdle
 May E Faurot
 Mrs Ellen J Foster
 Tilla Hildebrand
 Mrs H Husted
 Mrs J H Jagger
 Mrs C Jewell
 Bertha Johnson
 Mrs Nellie Lake
 Dora Newton
 Mrs E Patch
 Mrs Flora Perry
 Lottie Riggs
 Mrs Vina Roblee
 Lena Sitter
 Mrs J R Skutt
 Mrs Ann Smith
 Mrs Anna Stickle
 Lutie L Stowe
 Mary A Sullivan
 Mrs Robt Swaffield

Miriam R Whitehead
 Mrs Lena L Youngs

Drugs & Groceries

E R Clarke & Co
 Dorrance Drug Co
 Fox & Tyler
 N E Roby

Dry Goods

J B Branch & Co
 W H McCort
 P A Shepard
 Woodward & Son

Dye Works

J C Mannerow

Electricians

A D George

Factories & Mills

Ball & Son
 Burial Device Co
 A F Chandler
 Champion Brass Works
 Cigar Factories
 Calkins & Son Co
 Coldwat'r Cement Pro Co
 Coldwater Creamery
 Coldwater Cooperage Co
 Coombs Milling Co
 H B George
 Hellenberg & Son
 Ideal Fixture Co
 Loring Machipe Shop
 Pratt Mfg Co
 Regal Gas Engine Co
 Stokes Mfg Co
 W H Schmedlen
 Tappan Shoe Mfg Co
 Titus Iron Foundry
 Visel & Conover
 Wolverine Cement Co

Fence Dealers

Frank Bidelman
 H E Withington

Florists

VanAken Bros
 David Vogt

Flour and Feed

Coombs Milling Co
 Perry & Co

Furniture

O J Deabler
 W B Tuttle

Groceries and Markets

Burch & Tripp
 Carroll Bros
 Chas Carroll
 J Dean Corless
 Collins & Lockwood
 Grice, Wetzel & Co
 Fred Hildebrand
 Heimbach & Tracy
 D R Knowles
 J G Hurley
 Milnes Supply Co
 J L Morgan
 J H Holmes
 Olmsted & Son
 Schrontz & Blackmar
 F B Walter
 Watson & Odren

Hairdressers

Mrs A M Moffit
 Minnie Turner
 Mrs Ida Wilcox

Hardware

D C Allen & Co
 J L Bassett
 Chandler & Lee
 Kerr Bros

Harness

M L Brazie
 W M Roberson

Hospitals

Dr Griffith's
 Emergency

Hotels

Arlington
 Depot Hotel
 Farmer's Home
 Michigan Inn
 Southern Michigan
 Union House

Ice

Clizbe & Fletcher

Insurance Agents

C W Bennett
 C D Geach
 Mrs Agnes Gibson
 C F Howe
 Henry Hughes
 Mrs Lillah M Jackson
 Chas L Keep
 F E Lyon
 J H Montague
 G A Nichols
 A G Stevens
 W H Vincent
 J H D Warren & Co.
 F N Williams

Jewelers

F H Bassett
 Bassett & Son
 F A Burt
 O D Chapman
 Parrish & Co
 H C Simons & Co

Job Printing

W C Bailey
 Conover Eng & Ptg Co
 G E Kleindinst
 Klingler Printing Co
 Newspaper offices

Junk Buyers

S I Treat & Son

Laundries

Lee Chow
 A B Walker

Livery and Feed Stables

E A Bidelman
 E L Dimond
 L H Gripman
 Hurst & Harding
 Floyd M Jones
 E Shoecraft
 VanAken Bros

Lumber Yards

Legg Lumber Co -
 Pollock & Son

Machine Shops

Sanford Loring

Masons

J Q Anderson
 C L Ball
 Bert Ball
 A J Clearwater
 G F Collard
 Geo F Cole
 John Fitzpatrick
 A J Hanna
 M L D Hickey
 J W Jordan
 W O Larrabee
 Tobias McGrew
 Hiram McNall
 J T Miller
 Leander Nichols
 Willit Potter
 Wiley Putnam
 Geo Putnam
 Geo A Raymond
 Wm H Raymond
 Robert Smith
 J N Soper
 J J Stevens
 Chas Trotter

S W Vincent
 Griffin Wilcox
 H W Wood
 Lewis Zirn

Medicine Mfrs

S B Kitchel
 W J Roberts
 Dr Warner Med Co

Millinery

Mrs W A Blye
 Branch & Co
 Mrs Lorena A Harris
 Mrs F J Richardson
 Mrs J Strickland

Monuments

Ivan W Dorsey
 Sawdey Monument Works

Musical Instruments

L C Collier
 E R Crandall
 Elizabeth Grove
 Neil Merrill
 Isabel Morgan

Music Teachers

Mrs R A Battershall
 Louise E Couve
 E R Crandall
 Mrs C H Dickinson
 Elizabeth Grove
 G W Klock
 Annie L Milnes
 Kathleen Pratt
 Mrs Allen Pratt
 Mrs Eleanor Robinson

Newspapers

Courier
 Reporter
 Sun and Star

Novelty Stores

C B Pennock & Co
 What-Not Store
 Wise Department Store

Nurses

Mrs Olive Abbott
 Mrs Sarah T Bisbee
 Mrs Mattie Bosserman
 Mrs Mary Burt
 Charlotte W Curtis
 Mrs Mary C Hilton
 B C Monroe
 Mrs Battie Nicholson
 Mrs Lole J Olmsted
 Mrs Julia A Smith
 Mrs Madelyn Stuart

Opticians	Physicians	Scavengers
C W Bennett Lymon Green Dr O Waters	Dr N Baldwin Dr W H Baldwin Dr B W Culver Dr Geo Ferguson Dr Carrie Freeman	Isaac Clair Jerry Manzer
Painters, Paperhangers	Dr E F Gamble Dr W A Griffith Dr L C Hatton Dr A G Holbrook Dr F G Legg Dr S Schultz Dr F W Stewart Dr L A Warsabo Dr O Waters Dr D H Wood Dr E C Williams	Second Hand Stores
O A Bailey Floyd A Bailey A E Balcom L R Barnes C C Crawford W G Crippen V A Donnelly J R Downs G W Everett W H Firth Chas Frost A W Hugunin C F Johnson Martin Lilly W F Lindley Geo W Manee J L Manee Stephen Morse H W Nichols Chas Nichols Perry Outwater G A Pitcher S L Parkinson W H Payne Robt Preston A B Prouty W E Rupright W W Scott Edwin Rice Roy Ritter W C Smith E R Stillman W E Sparks Charles Teall A E Teller R B Tripp Adelbert Vandenburg Andrew Vandenburg Vicory & Son H A Wolcott J L Worden E C Whitehead B A Wilkins Frank Wright	Piano Tuners L C Collier G W Klock	G J Myers C F Ryder C F Sumner
Pension Attorneys Mrs Agnes Gibson A T Kinney	Plumbing and Heating W M Boyden C D Cogshall Mansell & Kappler M L Longtin Peter Sandt & Co	Shoe Shops C E Blood Geo Clegg C S Faxon J H Jagger G W Jeffers C W Mannerow Chas A Sherwood
Photographers Mrs V H Donnelly C A Newman C R Osborn	Real Estate Agents Bennett & Hildebrand Hungerford & Luedders Legg & Howard Milnes & Watson Wallace E Wright	Sign Painters T H Bowerman L W Vicory & Son
Real Estate Loans F J Dunks H C Whitley	Real Estate Loans F J Dunks H C Whitley	Subscription Agencies C W Bennett Herman Re
Restaurants E Anderson Cleo Arnold The Gem—Foust Bros Mrs Hannah Smith C J Stulting	Restaurants E Anderson Cleo Arnold The Gem—Foust Bros Mrs Hannah Smith C J Stulting	Tailor Shops L H Dell E Drobnayk A Eisen Geo Ertell C Ross W Sharp F J Sitter
Saloons Cahill & Bitz C H Gage F J Hyde J W Hurley W J Roberts Ray Sillick Henry Stockdale L H Warren & Co Frank Woodruff	Saloons Cahill & Bitz C H Gage F J Hyde J W Hurley W J Roberts Ray Sillick Henry Stockdale L H Warren & Co Frank Woodruff	Telephone Companies Michigan State (Bell) Southern Michigan
Undertakers O J Deabler C J Harris	Undertakers O J Deabler C J Harris	Upholsterers Fred L Bassett G E Ryder
Veterinarians Dr A L Haggerty Dr L Peterson Dr J M Timms	Veterinarians Dr A L Haggerty Dr L Peterson Dr J M Timms	Wagon Makers A T Eggleston E S Taylor

CIVIL, CHURCH AND SOCIETY OFFICERS

CITY OFFICERS

Mayor—Edward A Moore
Clerk—Wm H King
Treasurer—M W Wimer
Marshal—L J Gripman
Deputy Marshal—Elba Abbott
City Engineer—Ezra Shoecraft, Jr
City Attorney—C C Johnson
Health Officer—Dr F W Stewart
City Physician—Dr S Schultz
Board of Public Works—T J Nixon,
W S Lockwood, P H Sweeney, Geo
H Phinney, F T Tappan
Superintendent—W H Friedrich
Board of Education—1st Ward, C R
Osborn, Jas Swain; 2nd Ward,
Frank G Legg, G S Hadley; 3rd
Ward, M W Wimer, M J Gowdy;
4th Ward, J R Elliott, C C Johnson
Aldermen—1st Ward, J H Sackett,
F W Treat; 2d Ward, T E Walker,
V U Hungerford; 3rd Ward, Wm
M Jackson, W H Schmedlen; 4th
Ward, W E Hodgman, B L Van-
Aken
Supervisor—1st Ward, James R Dick-
ey; 2nd Ward, Amariah G Stevens;
3rd Ward, E A Bidelman; 4th
Ward, W T Stansell
Justices of the Peace—Chas N Legg,
Jos H Montague, A T Kinney

COUNTY OFFICERS

Judge of Probate—Mark S Andrews
Probate Register—Lela Simons
Sheriff—Alphonso Tyler
County Clerk—Leon A Johnson
Deputy—Mrs Clara E Hiesrodt
Register of Deeds—Ambrose Talmage
Deputy—Hellen Abbott
County Treasurer—F F Shaffmaster
Prosecuting Attorney—W G Cowell
Circuit Court Commissioners—Chas F
Howe, P J Ashdown
Surveyor—John J Cox
Coroners—Joseph H Montague, Dr F
H Harris
Drain Commissioner—Orrin F Thorn-
ton
Commissioner of Schools—Jas Swain

CHURCHES

Methodist Church

Pastor—Rev L DeLamarter
Trustees—F B Reynolds, C D Cog-
hall, G P Barnard, C L Ball, E A
Moore, D S Greenamyer, F E Calk-
ins, Dr Stewart, M H Smith
Stewards—G W Collins, C B Schrontz,
W C Bailey, R R Kinney, F I Post,
C E Tracy, R R Bailey, Starr
Akenhead, M I Coffman, J B Eoote,
W E Tompkins, J S Evans, W H
Fox, E L Ellsworth
Recording Secretary—W C Bailey
Financial Secretary—J B Foote
Supt of Sunday-school—G W Collins

Presbyterian Church

Pastor—Rev Geo E Barnes
Board of Trustees—Moderator, C P
Conklin; Clerk, A G Holbrook;
Treasurer, B S Spofford; C E
Wise, W H Schmedlen, C H Newell
Supt of Sunday-school—Jas R Elliott

Baptist Church

Pastor—Rev F B Bachelor
Clerk—Alfred Hilton
Treasurer—W H Simons
Trustees—Z G Osborn, T A Hilton,
C T Yapp, W H Simons, Dr F G
Legg, W E Hodgman
Deacons—H B George, N A Angel,
H C Simons, E A Dunton, E H
Bier
Supt of Sunday-school—H B George

St Mark's Episcopal Church

Rector—Rev A L Murray
Vestrymen—Warden, Alfred Milnes;
Secretary, H C Loveridge; Treas-
urer, E R Root; H P Woodward,
C A Pollock, M G Clarke, A J
Pratt
Supt of Sunday-school, H P Woodward

Free Methodist Church

Pastor—Rev J G Anderson
Trustees—Jos Palmatier, S Zeller, Jas
S Hughey
Stewards—F Sutter, S Zeller
Sunday-school Supt—Mrs Sarah Tift
Class leader—Mrs J Palmatier

Wesleyan Methodist Church

Pastor—Rev A W Hall
 Board of Trustees—L E Perry, Geo
 Barker, H Buffham
 Class Leader—Floyd Barker
 Supt of Sunday-school—Mrs E T Gray

St Paul's Lutheran Church

Pastor—Rev O A Stamm
 Trustees—E D Luedders, Herman H
 Carls, Gust Burandt
 Vestrymen—Wm Holz, H Golchert, Sr
 Secretary—Chas Rapp
 Treasurer—E D Luedders
 Sunday-school Supt—Rev O A Stamm

St Charles' Catholic Church

Rector—Rev Dennis A Hayes
 Church Committee—Douglas Ward,
 C E Faas, John Auten, Peter Sandt,
 Jas Staffaniak
 Sunday-school Directors—The rector,
 Joseph Deuser, Mrs J Laura, Jo-
 sie Keeley, Agnes Maloney,
 Organist—Josephine Woodmaster

Cutter Avenue Chapel Association

President—Solon Tupper
 Vice President—W C Bailey
 Secretary—Florence Luce
 Treasurer—Mrs C H Brown
 Supt of Sunday-school—Chas Richards

Assembly, Undenominational

Services every Sunday morning at 27
 E Chicago St

First Church of Christ, Scientist

Readers—Mrs Belle W Stowe, Miss
 Mary Luther
 Board of Directors—President, Mrs
 Violetta M Barber; Clerk, Evelyn
 Rockwood; Treasurer, M F Stowe;
 Mrs Cora Reid, Geo Cornell
 Sunday-school Supt—Mrs Florence
 Wells

Latter Day Saints

Pastor—Rev S W L Scott
 Trustees—Edw Whaley, Starr Corless,
 Chas Schumacher
 Clerk—Lorenzo Fay
 Treasurer—J Dean Corless
 Sunday-school Supt—Starr Corless

King's Daughters

Leader—Mrs E N Johnson
 Vice Leader—Mrs Rose Doy
 Secretary—Mrs C E Fanning
 Treasurer—Mrs W H Adams

Y M C A

General Secretary—C Akin
 President—Frank I Post
 Vice President—F B Reynolds
 Treasurer—R B Griptman
 Secretary—L A Hutchins
 Board of Directors—The officers and
 H P Woodward, R E Clarke, John
 Moore, Willis H Osborn, Everett
 Collins, Dr F G Legg, C D Cog-
 hall, Geo W Collins, Dr A G Hol-
 brook, E R Root, Dr S Schultz

Woman's Auxiliary

President—Edith Holbrook
 Vice Presidents—Mrs E N Howe, Mrs
 H H Lind, Mrs L D Hard, Mrs A
 B Walker
 Secretary—Mrs C L Keep
 Treasurer—Mrs W H Osborn

W C T U

President—Mrs E T Gray
 Vice Presidents—Mrs G W Jeffers,
 Mrs Louise Griffith, Mrs J W Can-
 rike, Mrs L E Perry
 Corresponding Secretary—Mrs T W
 Mudgett
 Recording Sec'y—Mrs H L Coplin
 Treasurer—Mrs L L Bosserman

Humane Society

President—T A Hilton
 Secretary—Otto E Luedders
 Treasurer—M W Wimer
 1st Vice President—H C Loveridge
 2d Vice President—W H Schmedlen
 Directors—Rev H P Collin, C W Ben-
 nett, W H Wieand, Otto E Lued-
 ders, M W Wimer

MASONIC**Tyre Lodge No 18**

Worshipful Master—H A Close
 Senior Warden—W H Simons
 Junior Warden—Otto R Short
 Treasurer—C L Keep
 Secretary—C D Sutton
 Tyler—R V Eligh
 Senior Deacon—F E Fulkerson
 Junior Deacon—M J VanAken
 Stewards—L W Strong, J Morsman
 Librarian—Ray Lockwood

Temple Chapter No 21

High Priest—B F Rolph
 King—W H Simons
 Scribe—E A Brown
 Treasurer—B L VanAken
 Secretary—C L Keep
 Captain of Host—F A Brown
 Principal Sojourner—G E Kleindinst
 Royal Arch Captain—Ira Mix
 Master of 3d Veil—J W Ball
 Master of 2d Veil—M J VanAken
 Master of 1st Veil—Hugh W Clarke
 Sentinel—D A Bolster

Mt Moriah Council No 6, Royal and Select Masters

Thrice Illustrious Master—W H Simons
 Deputy Master—C E Wise
 Principal Conductor of the Work—
 B F Rolph
 Treasurer—Wm H Schmedlen
 Recorder—C L Keep
 Captain of the Guard—G E Kleindinst
 Conductor of the Council—Hugh W
 Clarke
 Grand Steward & Sentinel—E A Brown
 Sentinel—D A Bolster

Jacobs Commandery No 10, Knights Templar

Eminent Commander—A E Pierce
 Generalissimo—E A Brown
 Capt General—Fred Ferguson
 Prelate—H B George
 Treasurer—H A Close
 Recorder—B F Rolph
 Senior Warden—Harry Simons
 Junior Warden—Frank Atwater
 Standard Bearer—G L Perry
 Sword Bearer—L E Lockwood
 Warder—Star Gruner
 Sentinel—D A Bolster

Eastern Star Chapter No 1

Worthy Matron—Mrs Cora Brown
 Worthy Patron—E M McElroy
 Associate Matron—Mrs Josephine Hard
 Secretary—Mrs Ella M Culver
 Treasurer—Mrs Emma George
 Conductress—Mrs Addie Tuttle
 Associate Conductress—Mrs Minnie
 Treat
 Adah—Mrs Elida Octon
 Ruth—Mrs Daisy Wimer
 Esther—Mrs Lola Keep
 Martha—Mrs Eleanor Milnes
 Electa—Mrs Addie Ferguson
 Warder—Mrs Anna Stokes
 Sentinel—Dwight Bolster
 Chaplain—Mrs Stella Pierce

I O O F**Coldwater Lodge No 31**

Noble Grand—R J Burns
 Vice Grand—L Burch
 Permanent Secretary—H E Withington
 Recording Secretary—F E Flanders
 Treasurer—A N Brinton

Daughters of Rebekah, Centennial Lodge No 22

Noble Grand—Mrs Lura Doris
 Vice Grand—Mrs Ida Blake
 Recording Secretary—Mrs Ida Mix
 Financial Sec—Mrs Sarah Withington
 Treasurer—Mrs Della Russell

Degree of Honor, Dorcas Lodge No 3

Past Chief of Honor—Mrs Sarah Withington
 Chief of Honor—Mrs Nellie Taylor
 Lady of Honor—Mrs Sarah Fanning
 Chief of Ceremonies—Mrs Ella Allen
 Recorder—Mrs Emma Quay
 Financier—Mrs Amy Crandall
 Receiver—Mrs Lillie Lindley
 Lady Usher—Mrs Lena Wetzel
 Inner Watch—Mrs Ina McMahon
 Outer Watch—Mrs Ida Hutchins
 Pianist—Mrs Anna Thurston
 Medical Examiner—Dr Gamble

WOODMEN**Modern Woodmen of America, Branch Camp No 1026**

Venerable Consul—E E Bennett
 Worthy Advisor—Homer Fordyce
 Banker—Wm M Jackson
 Clerk—Major D Williams
 Escort—Joel Holiday
 Watchman—Afton W Fox
 Sentry—James Burns
 Physicians—Dr O Waters, Dr W A
 Griffith, Dr F W Stewart

Royal Neighbors, Maple Camp No 1682

Past Oracle—Mrs Minnie Seney
 Oracle—Mrs Delilah Walker
 Vice Oracle—Mrs Sarah Withington
 Recorder—Mrs Cora Williams
 Receiver—Mrs Margaret Bennett
 Chancellor—Mrs Mary Smith
 Marshal—Mrs Hattie Bailey
 Inner Sentinel—Mrs Eva Hiesrodt
 Outer Sentinel—Mrs Gertrude Holiday
 Physicians—Dr Waters, Dr Griffith

**Woodmen of the World, Maple Leaf
Camp No 39**

Past Consul Commander—Jas Nelson
Consul Commander—A D McQueen
Adviser Lieutenant—John M Chadsey
Banker—R V Eligh
Clerk—R V Eligh
Escort—Douglas A Ward
Watchman—J E Doty
Sentry—Chas Elya

MACCABEES

**Knights of the Modern Maccabees,
Coldwater Tent No 157**

Past Commander—Ira J Mix
Commander—William B Wilcox
Lieut Commander—O A Bailey
Record Keeper—G E Kleindinst
Finance Keeper—M J Gowdy
Physician—Dr Gamble
Chaplain—George Quackenbush
Master at Arms—D Alden Harris
Sergeant—Lewis Fisk
1st Master of Guards—M L Morris
2d Master of Guards—C A Crane
Sentinel—Burton Thompson
Picket—Ira J Mix

**Lady Maccabees, Coldwater Hive
No 138**

Past Com—Mrs Mary E Crippen
Commander—Mrs Dora Kinsman
Lieut Com—Mrs Frances Smallshaw
Record Keeper—Mrs Minnie E Hickey
Finance Keeper—Mrs Cora E Brown
Chaplain—Mrs Elizabeth Calkins
Sergeant—Mrs Delia Stewart
Mistress at Arms—Mrs Frances Har-
baugh
Sentinel—Julia Stillman
Picket—Mrs Mae Strong
Physician—Dr Legg

**Knights of the Maccabees of the
World, Excelsior Tent No 104**

Past Commander—G E Kleindinst
Commander—Wm T Stansell
Lieut Commander—A L Parker
Record Keeper—L H Fellers
Chaplain—Wilber French
Sergeant—C A Newman
Master at Arms—George Foust
First Master of Guards—J T Pickhaver
Second Master of Guards—George
Jackowiak
Picket—Jas R Steffey
Sentinel—B R Ferguson
Physicians—Dr Gamble, Dr Schultz

FORESTERS

**Independent Order of Foresters,
Court Pathfinder No 1979**

Past Chief Ranger—Mark J VanAken
Chief Ranger—Frank Evans
Vice Chief Ranger—Perry Brownell
Financial Secretary—W S Lockwood
Recording Secretary—F A Purdy
Treasurer—Mark J VanAken
Senior Beadle—Bert Thompson
Junior Beadle—F C Bennett
Senior Woodward—O C Griffin
Junior Woodward—Laverne Dibbert
Orator—G F Cure
Court Physician—Dr Gamble

**Lady Foresters, Companion Court
Pathfinder No 692**

Past Chief Ranger—Mrs Ida Mansfield
Chief Ranger—Mrs Florence Cure
Vice Chief Ranger—Mrs Lulu Nyssen
Recording Sec'y—Mrs Susie Bassett
Financial Sec'y—Mrs Flora Dubendorf
Treasurer—Mrs Kate Benjamin
Orator—Mrs Elida Gamble
Organist—Mrs Josephine Hard
Senior Woodward—Mrs Mary Willett
Junior Woodward—Mrs Edna VanAken
Senior Beadle—Mrs Bertha Lake
Junior Beadle—Mrs Alta Brown
Examining Physician—Dr Gamble

**Women's Catholic Order of Foresters,
Our Lady of Victory Court No 396**

Chief Ranger—Mary Sullivan
Vice Chief—Margaret Cunningham
Recording Sec'y—Agnes Sullivan
Financial Sec'y—Joanna Lilly
Treasurer—Anna Sillick
Conductors—Senior, Anna Pomeranki;
Junior, Mary Sullivan
Sentinels—Inner, Josephine Wood-
master; Outer, Kate Warren
Medical Examiner—Dr Griffith

MISCELLANEOUS

B P O Elks, Coldwater Lodge No 1023

Exalted Ruler—Chas U Champion
Esteemed Leading Knight—HE Straight
Esteemed Loyal Knight—Lyman Green
Esteemed Lecturing Knight—George
Parker
Secretary—Ivan W Dorsey
Treasurer—W S Lockwood
Esquire—Alfred Pierce

**Order of Mutual Protection, Hope
Lodge No 175**

Past President—C L Pitcher
 President—George Cole
 Vice President—Henry Nichols
 Treasurer—Mrs Anna Cole
 Financial Sec'y—Mrs Luella McNaill
 Secretary—Mrs Minnie Pitcher
 Chaplain—Mrs Otis Spade
 Guide—Mrs Nellie Raymond
 Sentinel—Otis Spade
 Guardian—George Raymond
 Pianist—Margaret Mannerow

**National Union, Coldwater Council
No 376**

President—J S Evans
 Secretary—A B Hemingway
 Financial Secretary—H C Simons
 Treasurer—C B Schrontz

**National Protective Legion, Crescent
Legion No 412**

Past President—Miss Theda Tompkins
 President—Myron F Smith
 Vice President—A L Parker
 Secretary—I R Pratt
 Treasurer—Mrs Vina Roblee
 Conductor—Mrs Emma Newman
 Chaplain—Mrs Jennie Allen
 Guard—Mrs Hattie E Griffin
 Degree Master—Mrs Electa Fowler
 Sentinel—D G Parker

Royal Arcanum

Regent—L Sloman
 Vice Regent—Wm G Moore
 Orator—E L Burdick
 Sitting Past Regent—T A Hilton
 Secretary—H C Simons
 Collector—C A Spaulding
 Treasurer—E R Root
 Guide—Harry J Bassett
 Warden—H H Barlow
 Sentry—Chas Ross

**Order of Star of Bethlehem, Esther
Lodge No 62**

Past Commander—Milo George
 Commander—Mrs Cora Nachbauer
 Vice Commander—Mrs Hattie Bailey
 Scribe—Mrs Sarah Withington
 Accountant—Mrs Susie George
 Treasurer—Mrs Carrie Teachout
 Marshal—Julia Stillman
 Chaplain—Mrs Ida Lewis
 Inside Sentinel—Henry Hurley
 Outside Sentinel—Chas Bailey

German Benevolent Society

President—Jos Gattsch
 Vice President—George Luedders
 Recording Secretary—Wm Langohr
 Corresponding Secretary—Joseph T
 Deuser
 Treasurer—Chas Faas
 Physician—Dr L A Warsabo
 Steward—Wm Perk
 Trustees—E D Luedders, C H Gage,
 C W Mannerow, August Visel,
 Geo Kappler

Cigarmakers' Union No 209

President—Thomas Kehoe
 Vice President—H L Bornstein
 Corresponding and Financial Sec'y—
 Charles Stokes
 Recording Sec'y—John Cunningham
 Treasurer—George Faust
 Trustees—Wm Perk, W A Smith,
 Grant Smith
 Sergeant at Arms—John L Warren

Bon Ami Club

President—M D Calkins
 First Vice President—Wm Westendarp
 Second Vice President—Hugh Clarke
 Secretary—Geo M Dumond
 Treasurer—W H Wieand

Fortnightly Musical Club

President—Mrs Jeannette Baldwin
 Vice Presidents—Mrs Georgiana Pratt,
 Mrs Belle Starr
 Recording Secretary—Miss Ellatheda
 Spofford
 Corresponding Secretary—Miss Al-
 mera H Calkins
 Treasurer—Mrs Elena Rose
 Librarian—Miss Florence A Luce

Twentieth Century Club

President—Rev H P Collin
 Vice Presidents—Mrs W E Hodgman,
 Rev F B Bachelor
 Secretary—John L Curtis
 Treasurer—Kathleen Pratt

Fire Department

Chief—J B Smullen
 First Assistant—Wm Glen
 Second Assistant—Lee Jepson
 Foreman—Geo Quackenbush
 Assistant Foreman—T M Grundy
 Secretary—F A Brown
 Treasurer—C F Bennett
 Pipeman—E A Brink

Grand Army of the Republic, Butterworth Post No 109

Commander—E E Lewis
 Sr Vice Commander—L S Daniells
 Jr Vice Commander—H Timerson
 Quartermaster—A T Kinney
 Surgeon—John F Button
 Chaplain—Chas D Cluff
 Officer of Day—John Heckman
 Officer of Guard—Ben Filkins
 Inside Guard—Wm Steward
 Color Sergeant—Jefferson Burns

Woman's Relief Corps

President—Mrs Emeritt Lipps
 Senior Vice President—Mrs Delia Ide
 Junior Vice President—Mrs Lucretia Miller
 Secretary—Mrs Mina Cochrane
 Chaplain—Mrs Lucy Pierce
 Conductress—Mrs Esther Sears
 Guard—Mrs Charlotte Bender

Coldwater Light Guard Association

President—Roscoe Graves
 Vice President—Claude D Filkins
 Secretary—Claude D Filkins
 Treasurer—G A Thurston
 Hall Manager—Norman C Kimble

Coldwater Light Guard, Company A, 2d Infantry, M N G

Captain—Mark S Andrews
 First Lieutenant—C F Bennett
 Second Lieutenant—N C Kimble
 Clerk—Phil Abbott
 Treasurer—L L Holdridge

Ben E Rolph Camp No 22, United Spanish War Veterans

Past Commander—W H King
 Commander—Mark S Andrews
 Senior Commander—Ambrose Talmage
 Junior Commander—S C Williams
 Adjutant—Wm H King
 Quartermaster—Jas B Smullen
 Chaplain—F D Newberry
 Physician—Dr S Schultz
 Officer of Day—B E Barlow
 Officer of Guard—L L Holdridge
 Trustees—F D Newberry, C S Stuart, Jay VanAken

Co A, 32d Mich Infantry Association

President—W H King
 Vice President—Frank L Earley
 Secretary and Treasurer—J B Smullen
 Historian—Mark S Andrews
 Chaplain—F D Newberry
 Executive Committee—N C Kimble, C S Stuart, B E Barlow

Light Guard Band

President—Wm Denbrock
 Vice President—E C Hilborn
 Secretary and Treasurer—Geo Olmsted
 Manager—W W Scott

Historical Society

President—Rev H P Collin
 Vice President—W G Cowell
 Secretary—H E Straight
 Treasurer—M W Wimer
 Curator—Jas Swain

Commercial Club

President—T A Hilton
 Vice President—Chas Pollock
 Secretary—L E Lockwood
 Treasurer—M W Wimer
 Directors—W S Lockwood, W B Tuttle, Dr N Baldwin, C A Conover, B L VanAken

Poultry and Pet Stock Association

President—E E Lewis
 Vice President—Samuel F Murray
 Secretary—A J Skinner
 Assistant Secretary—A J Klingler
 Treasurer—D Bartlett
 Superintendent—A D McQueen

Retail Grocers' and Butchers' Ass'n

President—H E Blackmar
 Vice President—W S Lockwood
 Secretary—C E Tracy
 Treasurer—Henry Holmes
 Executive Committee—G W Collins, Harry L Milnes, F A Fairbanks

For Fine Calling Cards,
 Wedding Invitations
 Or other First Class
 Printing, call on

W. C. BAILEY.



Lake Shore Station

DISTANCES AND FARES FROM COLDWATER.

	DISTANCE	FARE		DISTANCE	FARE
Adrian.....	56	\$ 1 12	Kalamazoo.....	72	1 20
Ann Arbor.....	83	1 61	Lansing.....	78	1 56
Battle Creek.....	65	1 30	Los Angeles.....	2420	62 80
Boston.....	884	18 17	Milwaukee.....	241	5 30
Bronson.....	11	22	New Orleans.....	1078	26 60
Buffalo.....	385	8 20	New York City.....	825	16 87
Burr Oak.....	17	35	Niagara Falls.....	407	8 72
Chicago.....	155	3 30	Petoskey.....	299	5 99
Cincinnati.....	290	5 67	Quincy.....	6	13
Cleveland.....	202	3 95	Reading.....	32	64
Denver.....	1238	25 90	St. Louis.....	408	9 55
Detroit.....	130	2 25	St. Paul.....	565	11 60
Elkhart.....	53	1 25	Salt Lake City.....	4714	41 00
Fort Wayne.....	94	2 25	San Francisco.....	2510	62 80
Grand Rapids.....	130	2 17	Sturgis.....	23	47
Hillsdale.....	23	45	Toledo.....	89	1 80
Jackson.....	44	85	Washington.....	820	14 97
Jonesville.....	18	36	White Pigeon.....	35	71

I N D E X

	Page		Page
Additions and Changes.....	125	Latter Day Saints' Church, halftone.....	97
Allen D C & Co, adv.....	29	Legg Lumber Co, adv.....	95
Bee Hive Shoe Store, adv.....	111	Longtin M L, adv.....	121
Benjamin W A, adv.....	122	Loring Sanford, adv.....	43
Bennett & Hildebrand, adv.....	45	Mansell & Kappler, adv.....	47
Bidelman E A, adv.....	99	Map of City.....	4
Birdseye view, halftone.....	109	McCort W H, adv.....	115
Blood C E, adv.....	123	Milnes & Watson, adv.....	1
Branch & Co, adv.....	85	Moore B R & Son, adv.....	63
Chandler & Lee, adv.....	Front cover	Moore Mayor E A, halftone.....	2
Chapman O D, adv.....	27	Oak Grove Cemetery, halftone.....	93
Clarke E R & Co, adv.....	Front cover	Officers, etc.....	145-150
Classified Directory.....	141-144	Osborn C R, adv.....	Back cover
Cogshall C D, adv.....	107	Parrish & Co, adv.....	73
Collins & Lockwood, adv.....	6	Pollock & Son, adv.....	89
Coombs Milling Co, adv.....	23	Reed F J, adv.....	91
Corless J D, adv.....	97	Reed & Johnson, adv.....	61
Courier, adv.....	101	Reporter, adv.....	59
Crandall E R, adv.....	Back cover	Richardson Mrs F L, adv.....	52
Deabler O J, adv.....	51	Savings Bank, adv.....	Front cover
Directory by Streets.....	126-140	Sawdey's Monumental Works, adv.....	124
Distances and Fares.....	151	Schmedlen W H, adv.....	79
Division St, halftone.....	55	Schrontz & Blackmar, adv.....	55
Dorrance Drug Co, adv.....	83	Sherwood C A, adv.....	67
East Chicago St, halftone.....	39	Shoecraft Ezra, adv.....	57
Elks' Temple, halftone.....	73	Southern Mich Telephone Co, adv.....	69
Ferguson Dr B R, adv.....	124	Stulting C J, adv.....	105
Gas Co, adv.....	37	Sweet W J, adv.....	109
George A D, adv.....	33	Up-to-Date Coal Co, adv.....	35
Gem Restaurant, adv.....	119	VanAken Bros, adv.....	15 and 113
Grice, Wetzel & Co, adv.....	49	Vogt David, adv.....	31
Harris C J & Co, adv.....	93	Walker A B, adv.....	39
Hawes H A, adv.....	81	Warren & Co, adv.....	41
Heimbach & Tracy, adv.....	17	Waters Dr O, adv.....	122
Hilton T A, adv.....	87	West Pearl St, halftone.....	27
Historical Events.....	7-10	What-Not Store, adv.....	103
Hodgman W E, adv.....	1	Wickes & Pellett, adv.....	117
Hungerford & Luedders, adv.....	75	Williams F N, adv.....	21
Keep Chas L, adv.....	71	Woodward & Son, adv.....	5
Kitchel Horace, residence, halftone.....	123	Yesner Clothing Co, adv.....	77
Lake Shore Station, halftone.....	151		





Not For Circulation

BRANCH DISTRICT LIBRARY



3 5401 42414 9101

Non-
Circulating