

ry

COLDWATER CITY DIRECTORY
1920

DK
E
RY



Holbrook Heritage

Not For Circulation

BRANCH DISTRICT LIBRARY-HOLBROOK HERITAGE ROOM
16 EAST CHICAGO STREET
COLDWATER, MICHIGAN 49036

BRANCH DISTRICT LIBRARY
10 East Chicago Street
Coldwater, Michigan 49036

BRANCH COUNTY ABSTRACT OFFICE

MRS. W. E. HODGMAN, Prop'r CHAS. E. HODGMAN, Mgr.

ABSTRACTERS OF TITLES

Is Your Title Good? Get a Perfect Abstract

INSURANCE AND CONVEYANCING

ACTS AS ADMINISTRATOR AND GUARDIAN IN
PROBATE COURT PROCEEDINGS. BONDS GIVEN

7 W Chicago St. - Coldwater, Michigan

J E R. WATSON REAL ESTATE

Do you appreciate a good square deal? If so, come and see me and list your property. Farms, Dwellings and Vacant Lots to sell or exchange

Mr. Business Man:

Are you covered with **Liability Insurance?**

ASK ME FOR PARTICULARS

The Largest Old Line Insurance Agency in Branch County, and
THE LOWEST RATES

Loans Negotiated - Surety Bonds

PHONE 212 12 West Chicago Street, COLDWATER, MICH.



MAYOR STARR W. GRUNER

Gift

*This book given to
Branch County Library
by
Otto E. Luedders*

COLDWATER, MICHIGAN

Pictorial City Directory
 **Year Book**

JANUARY, 1920

W. C. BAILEY, PUBLISHER

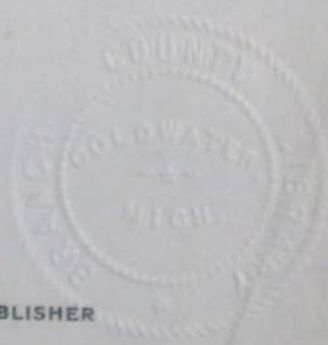

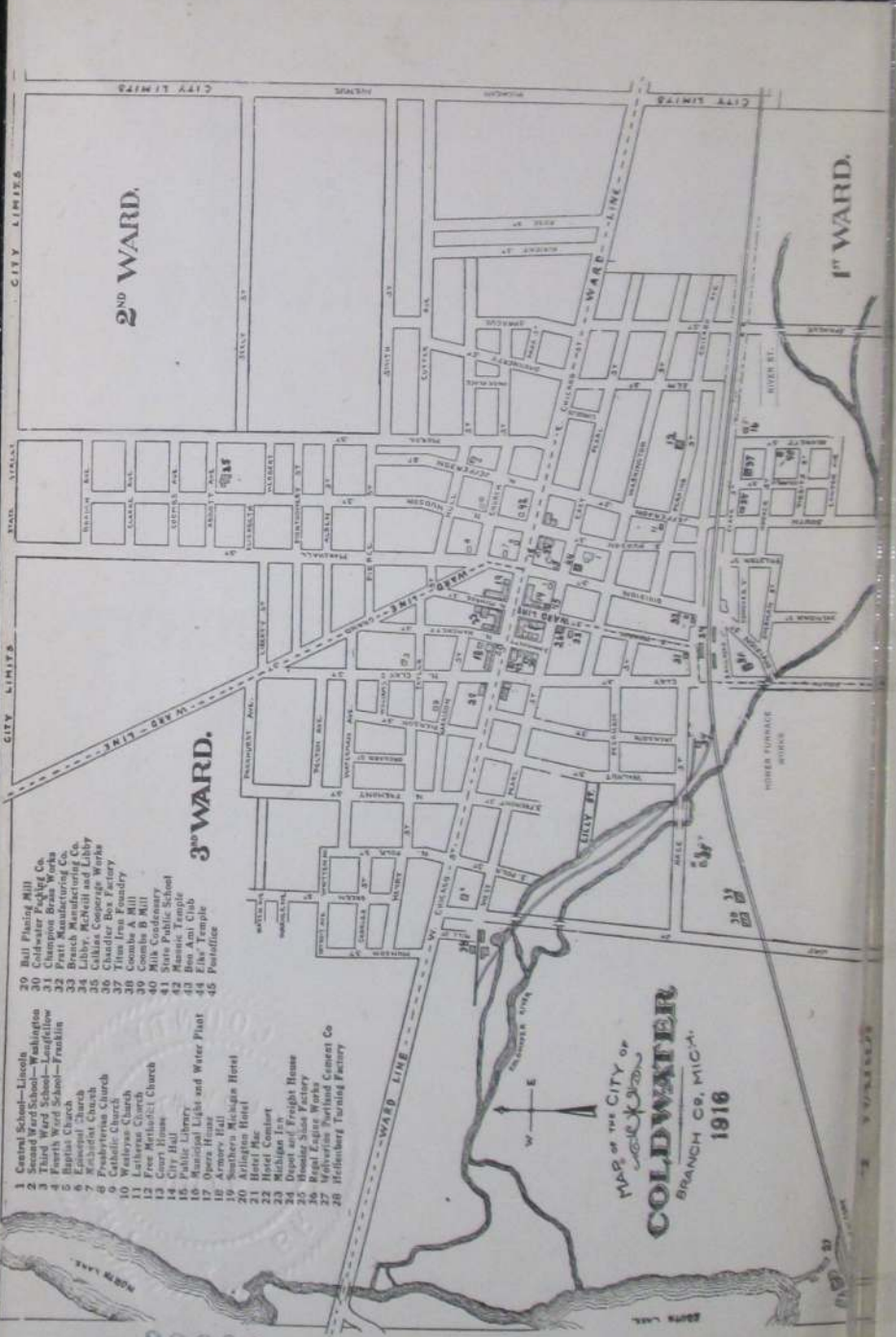

CITY LIMITS

CITY LIMITS

CITY LIMITS

2ND WARD.

3RD WARD.

1ST WARD.

- 1 Central School—Lincoln
- 2 Third Ward School—Washington
- 3 Fourth Ward School—Campanello
- 4 Fourth Ward School—Franklin
- 5 Baptist Church
- 6 Episcopal Church
- 7 Presbyterian Church
- 8 Catholic Church
- 9 Wesleyan Church
- 10 Lutheran Church
- 11 Free Methodist Church
- 12 Episcopal Church
- 13 City Hall
- 14 Public Library
- 15 Municipal Light and Water Plant
- 16 Opera House
- 17 Farmers Hall
- 18 Michigan Hotel
- 19 Arlington Hotel
- 20 Hotel Rac
- 21 Hotel Concord
- 22 Michigan Inn
- 23 Hotel Wright House
- 24 Hotel Sibley
- 25 Hooper Sibley Works
- 26 Rapid Engine Works
- 27 Mulverson Portland Cement Co
- 28 Heffnerburg Tanning Factory

- 29 Bull Planting Mill
- 30 Coldwater Packing Co.
- 31 Champion Brass Works
- 32 Brass Manufacturing Co.
- 33 Brass Works
- 34 Libby, McNeill and Libby
- 35 Collins Cooperage Works
- 36 Chandler Box Factory
- 37 Iron Foundry
- 38 Iron Works
- 39 Combs B Mill
- 40 Milk Condensary
- 41 State Public School
- 42 Roman Catholic Church
- 43 Elks Club
- 44 Elks Temple
- 45 Postoffice

MAP OF THE CITY OF
COLDWATER
 BRANCH CO., MICH.
 1916

32806

DR. JOHN C. COOPER

H. L. SLOMAN

S. W. GRUNER

SLOMAN ^{AND} GRUNER

LEADING
CLOTHIERS

TRUNKS BAGS SUIT-CASES
HATS CAPS
FURNISHINGS

Exclusive Agents for
Made-to-Measure Suits From **Ed. V. Price & Co.**

We guarantee everything we sell to be
as represented, and **WE MAKE GOOD**

SLOMAN & GRUNER
LEADING
CLOTHIERS

THE STORE THAT KNOWS WHAT YOU WANT AND HAS IT

24 West Chicago St.

Phone No. 301



Van Aken Brothers' Garage

Phone 36-J

**The Best Service
In All Branches**

Call your Taxi where you can get it 365 days in a year

Fifty-five Years in Our Present Location
Stands for SERVICE

VAN AKEN BROS.

South Monroe Street

BRANCH COUNTY

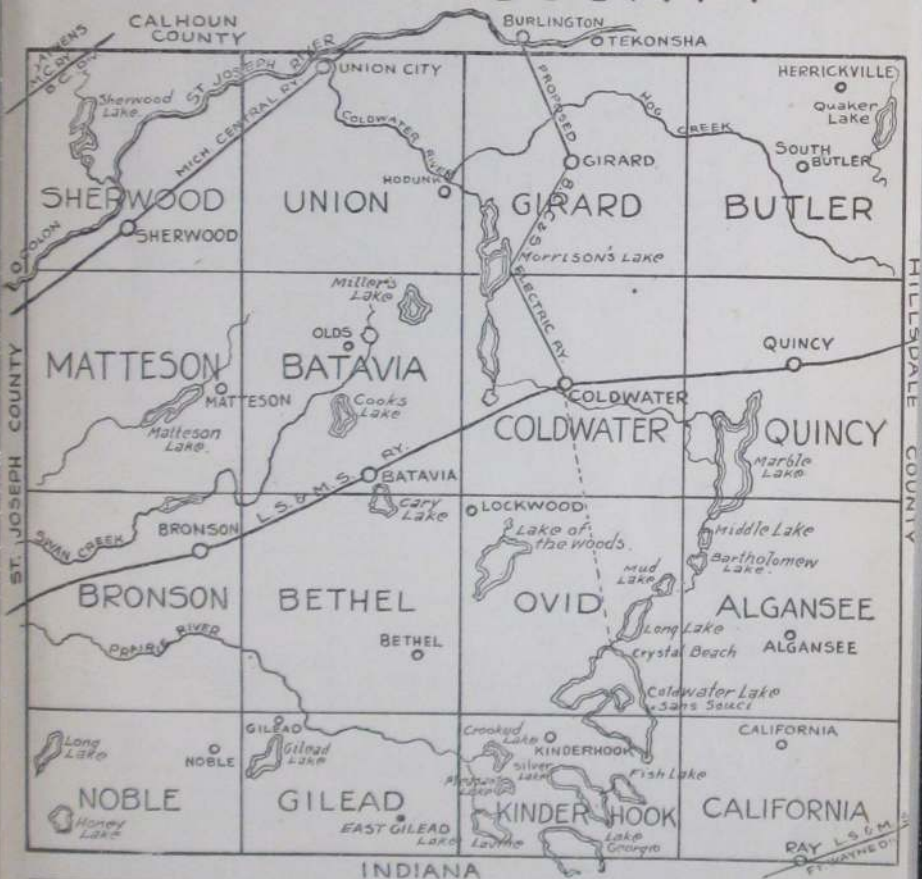

Coldwater Dye and Cleaning Works

66 South Monroe Street
H. M. PARKER, Prop'r

CARPETS CLEANED AND RE-MADE

PHONE 473

WE'LL DO THE REST

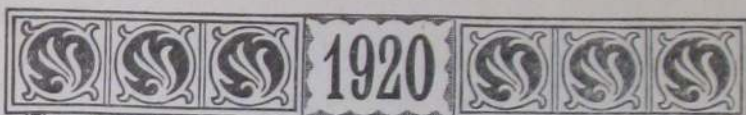

JANUARY.							FEBRUARY.							MARCH.						
S	M	T	W	T	F	S	S	M	T	W	T	F	S	S	M	T	W	T	F	S
.....	1	2	3	1	2	3	4	5	6	7	1	2	3	4	5	6
4	5	6	7	8	9	10	8	9	10	11	12	13	14	7	8	9	10	11	12	13
11	12	13	14	15	16	17	15	16	17	18	19	20	21	14	15	16	17	18	19	20
18	19	20	21	22	23	24	22	23	24	25	26	27	28	21	22	23	24	25	26	27
25	26	27	28	29	30	31	29	28	29	30	31
.....	

APRIL.							MAY.							JUNE.						
S	M	T	W	T	F	S	S	M	T	W	T	F	S	S	M	T	W	T	F	S
.....	1	2	3	1	1	2	3	4	5
4	5	6	7	8	9	10	2	3	4	5	6	7	8	6	7	8	9	10	11	12
11	12	13	14	15	16	17	9	10	11	12	13	14	15	13	14	15	16	17	18	19
18	19	20	21	22	23	24	16	17	18	19	20	21	22	20	21	22	23	24	25	26
25	26	27	28	29	30	23	24	25	26	27	28	29	27	28	29	30
.....	30	31

JULY.							AUGUST.							SEPTEMBER.						
S	M	T	W	T	F	S	S	M	T	W	T	F	S	S	M	T	W	T	F	S
.....	1	2	3	1	2	3	4	5	6	7	1	2	3	4	
4	5	6	7	8	9	10	8	9	10	11	12	13	14	5	6	7	8	9	10	11
11	12	13	14	15	16	17	15	16	17	18	19	20	21	12	13	14	15	16	17	18
18	19	20	21	22	23	24	22	23	24	25	26	27	28	19	20	21	22	23	24	25
25	26	27	28	29	30	31	29	30	31	26	27	28	29	30
.....

OCTOBER.							NOVEMBER.							DECEMBER.						
S	M	T	W	T	F	S	S	M	T	W	T	F	S	S	M	T	W	T	F	S
.....	1	2	1	2	3	4	5	6	1	2	3	4	
3	4	5	6	7	8	9	7	8	9	10	11	12	13	5	6	7	8	9	10	11
10	11	12	13	14	15	16	14	15	16	17	18	19	20	12	13	14	15	16	17	18
17	18	19	20	21	22	23	21	22	23	24	25	26	27	19	20	21	22	23	24	25
24	25	26	27	28	29	30	28	29	30	26	27	28	29	30	31
31



IN 1920, AND EVERY YEAR,
AND EVERY DAY IN THE YEAR,

You Will Find Money-Saving Bargains

AT THE

WISE DEPARTMENT STORE

PHONE No. 126

F. F. McCORT, Proprietor

LESLEY A. MOUNTZ,
Optometrist

MORRIS MOUNTZ,
Mfg. Optician

MOUNTZ OPTICAL SHOP

29 West Chicago Street

COLDWATER, MICHIGAN

"WHERE CORRECT GLASSES ARE MADE"

Broken Lenses
Duplicated
PROMPTLY

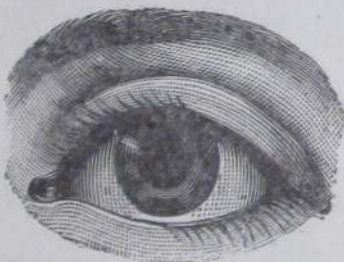

We Grind
Our Own
Lenses

Our Motto: "ACCURACY, QUALITY, SERVICE"

TORIC LENSES ARE THE BEST

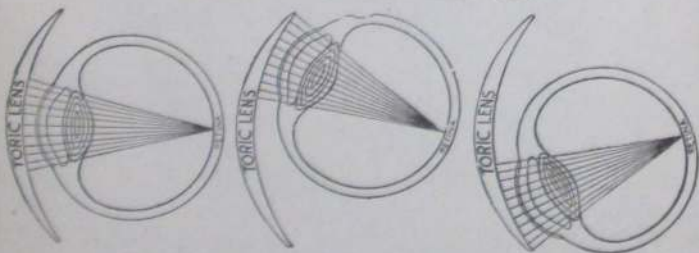

We are Licensed and Registered by Examination given by the Michigan State Board of Examiners in Optometry. Ten years' experience and Thoroughly Competent.

This type should be read at 15 inches

The eye is the most delicate complex organ of the body. For so long as the individual retains perfect general health, there remains to him the character for good eyesight. However, if the eye is subjected to any of the various causes of eye disease, such as inflammation, infection, or injury, the eye may become so affected that it will require the aid of a lens to see clearly. The eye is the most delicate organ of the body and should be treated with the utmost care. The eye is the most delicate organ of the body and should be treated with the utmost care. The eye is the most delicate organ of the body and should be treated with the utmost care.

WE SELL

KRYPTOK
GLASSES K
THE INVISIBLE BIFOCALS

"Don't neglect your EYES. Economize otherwise"

Build of Concrete Construction
And Eliminate Fire Hazard

CONCRETE FOR PERMANANCE
"WOLVERINE" FOR CONCRETE



QUALITY - SERVICE

WOLVERINE PORTLAND CEMENT CO.

Coldwater, Michigan

COLDWATER IN HISTORY



JUST WHO were the earliest inhabitants of this locality no one assumes to say, although there appears to be evidence that the Mound Builders, perhaps descendants of the Aztecs, preceded the "noble red man." Be that as it may, it seems certain that the fierce and warlike Pottowattomie Indians were, as early as 1721, undisputed lords of the St. Joseph Valley, which included Branch County and Coldwater Prairie.

Previous to that, Fr. Marquette, the zealous French priest, had discovered the mouth of the St. Joseph River, in 1673; and in 1679 LaSalle built a fort there—only 75 miles from Coldwater, as the crow flies.

Until 1763 France held nominal rule over all the region from Quebec to New Orleans; but in that year, when a treaty of peace terminated a war between that country and England, the latter was given Canada and Michigan. It was in this year that the Pottowattomies massacred the garrison at St. Joseph.

At the close of the Revolutionary war England yielded Michigan to the United States, and in 1787 it became part of the Northwest Territory, which extended from the Ohio River to the St. Lawrence and from the Mississippi to Pennsylvania.

In 1796 the British surrendered Detroit and other posts to the United States, and Gov. St. Clair proclaimed the County of Wayne, which extended from the Cuyahoga River in Ohio to the Mississippi and northwest to Lake Superior, including of course the present County of Branch (then called the Township of Green) and the entire St. Joseph Valley. In 1800 this locality became a part of Indiana, but in 1805 the Territory of Michigan was formed, with Gen. Wm. Hull as governor.

In 1812 England again came into control of Michigan and secured the help of the Pottowattomies, who massacred the garrison at Fort Dearborn (now Chicago) and killed every American possible, helped by Tecumseh and his Shawnee braves, but at the close of the war the British of course abdicated.

Our predecessors here, the Pottowattomies, lost heart after the death of Tecumseh in 1813, concluding that it was a hopeless task to attempt to stem the tide of the coming whites, and never again gave serious trouble, though their presence here retarded settlement and caused pioneers to hasten on to localities less populous with Indians.

A very old geography, published in 1814, in possession of the publisher of this Directory, gives the white population of the entire state of Michigan as 4,762 at that time, 106 years ago; it is now about three millions.

It was in 1821 that Chief Topinabee and his people sold to the whites what is now Branch County and a vast area besides, though they still continued to occupy it as before, on reservations, one of which was six miles square, called Mikkesawbee, in Coldwater and Quincy Townships. However, they roamed everywhere, to hunt and fish as they chose, in a veritable red man's paradise; the woods abounded in deer, wild turkeys, pigeons, squirrels and other game, while the lakes and streams swarmed with fish. The deed conveying this land to the government was signed by Topinabee, followed by Wawenickemack, Mayoncheemon, Atchwemuckquee, and many others.

The present city of Coldwater occupies part of what was then a beautiful prairie, some three miles long from east to west and a mile or so wide. It was dotted with oaks, with an occasional elm, while bordering it were magnificent forests of beech, maple, walnut, whitewood, elm, oak and other trees, interspersed with many streams and some sixty or more lakes, large and small, in what is now Branch County.

The following abstract of the noteworthy events of the past ninety-seven years will be found valuable as a matter of reference:

1822—Joseph Godfrey established a trading post to barter with the Coldwater Prairie Indians. A little later one Marantette conducted another where Oak Grove Cemetery is now located.

1825—The government ordered a 100-foot highway made from Detroit to Chicago, but it proved far too expensive and was abandoned in favor of the old Indian trail through Coldwater (the present Chicago road), which explains the tortuous windings of that thoroughfare today, even though it has been considerably straightened during the ninety-four years that have passed.

1829—Branch County was laid out and so named by the Territorial Legislature; it was first attached to Lenawee County and later to St. Joseph. During this year A. F. Bolton bought a tract of land where Masonville was afterward located, east of the present cemetery bridge.



A POTTOWATTOMIE

1830—Hugh Campbell erected the first (log) house on the present site of the Masonic Temple. The county had 50 whites at this time. Stages began running between Detroit and Chicago, supplanting the horseback mail service. Entire county tax, \$7.36.

1831—Allen Tibbits and Joseph Hanchett platted a village here, calling it Lyons; according to present streets it ran from Jefferson to Monroe and from Church to Washington. In July Mr. Tibbits preached the first sermon here. A. F. Bolton erected the first frame building in the county, a hotel at Masonville; landlord, Harvey Warner. Branch was made the county seat in place of Masonville, which held that honor a few weeks; Branch then had one log house. Coldwater postoffice was at Masonville.

1832—Chicago road built. Oriental Hotel erected by John Morse. Peter Martin built a sawmill at the junction of Division and Clay Streets. Cynthia Gloyd taught the first school, with nine pupils. Silas A. Holbrook established the first store. M. E. Church founded by Rev. E. H. Pilcher, circuit rider, with five members: Allen Tibbits and wife, Joseph Hanchett and wife, and Amelia Harrison.

1833—The name of the town was changed to Coldwater, from the Indian "chuck-sey-ya-bish" or cold water. Branch County, as such, began its separate existence, March 1; it had previously been attached to St. Joseph County. First sheriff, Wm. McCarty; clerk, Wales Adams; treasurer and register of deeds, Seth Dunham; probate judge, Peter Martin.

1834—The "old red schoolhouse" was erected at the corner of Pearl and Hudson Streets.

1835—The village of Masonville was platted on the east bank of the Coldwater River and aspired to be the county seat again. Here Roland Root and Wabskokee Marsh bartered with the Indians. Coldwater Baptist Church organized with sixteen members.

1836—Methodists built a church.

1837—The village was incorporated; population of entire township, 900. Branch County had 4,016 people, about as many as the entire state 23 years earlier. Francis Smith, Thos. Daugherty and Wm. B. Sprague erected a mill on the present site of the "A" mill; it was burned in 1858 and rebuilt in



THE OLD METHODIST CHURCH

Built in 1836, it was torn down in 1864 to give place to the present structure. The early Presbyterian and Baptist Churches were of very similar design.

1859. Dr. L. P. Alger at this time found 33 taverns between Quincy and Sturgis, indicating the tremendous westward emigration through here at that time. A terrible year for malarial troubles; one historian declares that 32 out of 140 people of the little village died that fall. The cause was said to be the Clay Street milldam, built in 1832. A body of angry citizens destroyed it. July 18, Coldwater's first newspaper, the *Observer*, was issued. It became the *News*, then the *Democrat*, whose existence ended when as the outcome of a row among the owners the office was "pied." Presbyterian Church organized with sixteen members. Log court-house and jail (30 feet square) built at Branch, the county seat. Michigan was admitted to the Union as a state.

1838—Extremely hard times, caused by "wildcat" inflation. Bounty on wolves, \$5 each.

1839—Schoolhouse erected at the corner of Pearl and Clay Streets. A county poor-farm was purchased at Branch; present county farm purchased April 1, 1861. Kakotomo murdered Sauauquett, the Pottowattomie chief.

1840—The last of the Pottowattomie Indians, except a few stragglers, were removed to the far west.

1841—Albert Chandler founded the Coldwater Sentinel. Total county vote, 1,015.

1842—March 1, Coldwater became the permanent county seat, supplanting the village of Branch and blasting Masonville's hopes. July 4, Grand double celebration, Sunday-school and "old way."

1844—Prof. Sweet organized Coldwater's first band. The Baptists built a church where the Old Bank building now stands; it is the present Gage building, 30-32 South Monroe Street. The Presbyterians also erected a house of worship, where the Farmers' Mutual building is now located; it was sold in 1868 to the Lutherans and moved to its present location on South Jefferson Street. Benjamin H. Parker of Batavia was killed by John White, who mistook him for a deer, those animals, with wolves, bears, etc., being still plentiful.

1845—One Robinson was robbed of \$1,500 in gold and silver in a Coldwater tavern.

1846—The first jail (in Coldwater) was erected. Spring election voted against liquor selling. Nov. 30, American Hotel burned. Henry Lambert, a machinist, fell heir to \$670,000.

1847—The county voted to build a brick court-house; majority, 27, the same figure by which the proposition to build the present one was carried, 40 years later. In this year (1847) a Masonic lodge was established and the Coldwater Guards were organized with S. T. F. Bullard captain; also the Branch County Agricultural Society, with L. D. Crippen president, Wm. B. Sprague vice-president, F. V. Smith secretary, and Geo. A. Coe treasurer. The "old white schoolhouse" was erected on the present site of the Washington school, also a steam flouring-mill on the corner of Jefferson and Pearl Streets.

1848—First brick court-house erected, also a \$500 poorhouse. St. Mark's Episcopal Church founded.

1849—July 4, Large quantity of cloth stolen from E. Butterworth's fulling mill, near the river. Nov. 6, Telegraph line reached here. St. Charles' Catholic Church founded.

1850—June 10, County treasurer's office robbed of \$1,400. Dec. 10, First railroad train reached here. Wesleyan Church established with six members.

1851—County's horse fame began with A. C. Fisk's purchase of Green Mountain Black Hawk for \$1,500; later he sold Mambrino Chief for \$12,000. March 1, Six stores, the Eagle Hotel and several other buildings burned; loss \$15,000. Nov. 17, School commenced in the brick (or Third Ward) schoolhouse with L.R. Austin principal. Nov. 22, Eight stores and one dwelling burned; loss, \$12,000. These two fires consumed half the business section. The town had 379 houses.

1852—Feb. 27, Lewis Rolland hung himself in jail. Oct. 7-8, First county fair held. Wesleyan Church erected.

1853—Dr. J. B. Gully opened a "water cure" sanitarium at the corner of West Chicago and Mill Streets.

1854—March 21, Another disastrous fire caused the Village Board to prohibit the erection of frame buildings from Clay Street to the parks. Oak Grove Cemetery was established.

1855—Southern Michigan Hotel built—"finest in Michigan."

1856—Aug. 26, First fire company organized, with Clinton B. Fisk as foreman. "Excelsior" hand engine put into use.



A GROUP OF COLDWATER PIONEERS

The identification of all shown in the above picture has been impossible, but so far as known they are:

- Top Row—1 Abram Daugherty 2 — 3 Mrs. Ann Cogless 4 Mrs. Daniel Williams 5 — 6 Mrs. Ives G. Miles 7 J. N. Brink 8 W. M. McCarty 9 Harvey Haynes
 Middle Row—1 Harvey Warner 2 Wm. S. Gilbert 3 L. D. Halsted 4 L. T. N. Wilson 5 Thos. Daugherty 6 Elijah Godfrey 7 Mrs. Ruth Crippen 8 Mrs. Harvey Haynes
 Bottom Row—1 Robert Abbott 2 — 3 Bradley Crippen

1857—Corner-stone of the old Episcopal Church laid; completed in 1862; rebuilt and enlarged in 1866.

1859—June 7, The Catholic Church was blown up with gunpowder.

1860—Present Catholic Church erected (remodeled later). Sept. 8, Capt. "Jack" Wilson, aged 38, went down in Lake Michigan with his ship, the Lady Elgin, and 300 passengers; his body was recovered and now lies in Oak Grove Cemetery.

1861—Feb. 28, Coldwater became an incorporated city. Fort Sumter was fired upon April 11, and on the 29th Capt. Ebenezer Butterworth and 145 of his Zouave Cadets left for war; the Coldwater Light Artillery (afterward called Loomis' Battery) left April 30 with six brass cannon and 120 men, only 49 of whom returned three years later. May 1, Many Coldwater men enlisted in the First Michigan Infantry. Capt. Ebenezer Butterworth was wounded, July 21, at Bull Run and died in a Rebel hospital Aug. 17. St. Paul's Lutheran Church organized. Old Central schoolhouse erected.

1861-5—Many Coldwater men (and boys) leaving from time to time to serve in the Federal ranks; according to the records the number from Branch County reached over 2,700, of whom about 500 were from this city; over 3,000 horses were bought here for use in the Federal service.

1863—Sept. 19, Capt. George W. VanPelt was killed at the battle of Chickamauga.

1864—Jan. 1, The famous "cold New Years;" mercury stood 32° below zero. April 20, L. D. Crippen died. April 22, F. V. Smith and William G. Moore founded the Union Sentinel. May 15, Col. H. C. Gilbert mortally wounded and 120 of his regiment lost in three charges at the battle of Resaca. On Lincoln's call for 500,000 more soldiers, Coldwater paid \$300 bounty, the state \$100 and the government \$300 to each man. Sept. 19, The Coldwater female seminary was opened. Spiritualist Church built; now the Elks' Temple.

1865—Jan. 9, Five business buildings burned. Feb. 3, Mrs. Thos. Swaffield suicided. March 12, Several more stores burned; loss, \$12,000. S. M. Seely made \$1,500,000 in oil speculation. May 24, County jail burned. July 1, Coldwater National Bank opened and Coldwater became a money order postoffice. July 4, Grand celebration and soldiers' welcome home.

1866—January 4, Dr. Henry B. Stillman died, aged 52. February, People in the northern part of the city driven to second story of their homes by flood. March, Dr. A. D. Angel bought Hope Chapel (the Spiritualist Church) for \$8,000 to convert it into a hospital. Aug. 23, Present Baptist Church dedicated. Severe drought; two months without rain. Oct. 16, Squirrel hunt held; 23 hunters brought in 723 squirrels, Jerry Hall killing 72. Nov. 3, Geo. O. Brown and Mrs. Eben O. Leach were both murdered near the corner of East Chicago and Daugherty Streets by the latter's husband, who was later sent to Jackson prison for life.

1867—Jan. 3, German Benevolent Society founded. May 5, First Y. M. C. A. organized. June 5, Stevens' wheelbarrow factory burned; loss, \$10,000. A hundred new buildings were erected, and the city "almost" got a street railway. Fourth Ward school building erected. Sept. 5, The oil mill commenced business, using flax. Dec. 24, Geo. Kappler's brewery burned with \$7,000 loss; also Quigley's livery barn, loss \$8,000.

1868—May 30, Memorial Day first observed; J. H. McGowan, orator.

1869—Jan. 26, Present Methodist Church dedicated. March 26, Gen. Davis Smith died, aged 69. June 21, City bought 95 acres, including present "new" cemetery, for \$6,500. Oct. 12, Present Presbyterian Church dedicated. Oct. 20, Lieut. Gov. Coe and James B. Crippen died. Dec. 13, Ladies' Library Association formed, forerunner of the present free public library.

1870—Feb. 8, Cigarmakers' Union organized. April 5, Government sent \$3,320.73 here to be given members of the Fourth Michigan Cavalry for helping capture Jeff Davis. June 21, Wm. Morseman and Horatio Larrabee killed by the cars. July 3, Kennedy's brewery burned; loss \$6,000. Sept. 12, Marshall & Coldwater Railroad Company organized. Oct. 8, Lewis art gallery opened.

1871—Feb. 7, Work commenced on Mansfield, Coldwater & Lake Michigan Railroad. March 28, Brown's Savings Bank closed with heavy loss to depositors. April 1, County voted not to build a new jail. July 11, Contract let for building of Marshall & Coldwater Railroad. Aug., Coldwater Light Guard organized with Geo. H. Turner captain. Aug. 10, Two incendiary fires burned S. M. Seely's barn, N. Rosenbaum's clothing store and Tripp's photograph gallery; loss, \$38,000. Oct., Isaac Alden's flouring mill burned.

1872—Aug. 26, Homer Wright killed by falling from a locomotive. Sept. 1, City bought its first steam fire engine. Sept. 4, Gen. C. O. Loomis died; the remains were burned a few days later in a railroad car. Oct. 3, Sherman House burned. Nov. 30, Mansfield road practically ready for the rails; Marshall & Coldwater Railroad partly graded.



STREET SCENE IN THE 'SIXTIES

Note the two-wheeled drays in the middle foreground; in the background, the belfry of the old Court-house, also part of the old Central School and Baptist Church

1873—Jan. 29, Mercury 31° below zero. June 20, John Smith shot Deputy Sheriff Jason Culp, almost fatally. Aug. 1, Mrs. Stephen Adamzak burned to death while kindling a fire with oil. Aug. 20, Wm. A. Jackson's handle factory burned; loss, \$5,000. Mansfield Railroad pronounced dead; cost the county \$200,000. Artemas Allen died, aged 73. Dec. 22, Wesley Sherman was drowned at the Narrows.

1874—April 1, Stevens' wheelbarrow factory burned again; loss \$12,000. April 8, State Public School opened. April 18, Boiler in Stevens' reopened factory exploded, killing Isaac Stevens and John Hudson. Nov. 3, County voted to build new jail. Nov. 4, Incendiary fire burned \$6,000 worth of heading at Calkins' factory, then just established.

1875—March 18, State School hospital burned.

1876—Jan., Union revival services, conducted by Revs. Jones, Cogshall and Lowry, resulted in 162 professed conversions. June 25, Lieut. Henry Harrington was killed in the Custer massacre. July 23, English sparrows introduced by Capt. Mansfield and Geo. Pirth. Aug. 1, Nine Coldwater people, participants in a Baptist Sunday-school picnic, were drowned in Baw

Beese Lake; the lost were G. A. Taylor, Mrs. John Moser, Mrs. Thornton and daughter Cora, Mary and Libbie Cunningham, Randall Blackman, Alice Hayes, Mary Keeley; the saved, G. N. Ingram, wife and daughter Carrie, G. B. Phinney, Mrs. J. Alger, Ella Cunningham, Clifford VanEvery. Aug. 19, Bowen & McGowan's bank failed; liabilities, \$90,000; assets, \$31,000.

1877—Jan. 23, Stephen C. Rose died, aged 60. March 10, Fire at present site of Osborn's gallery burned the "old white schoolhouse" and other structures; loss, \$5,000. June 11, C. A. Woodward & Co.'s dry goods store burned; loss, \$11,500. Sept. 12, Mrs. Margaret Bair killed by the cars. Sept. 27, John Chandler died, aged 60.

1878—March 21, Coldwater Grange organized with H. B. George master and J. G. Parkhurst lecturer. April 30, Eli Gilmore caught in the act of setting fire to C. W. Johnson's cooper shop—the fifth and last of his jobs; sentenced to prison for ten years. June 7, Butter sold at 4 to 6 cents. June 29, Chas. B. F. Bennett was gored to death by a bull. Oct. 17, Dr. J. H. Beech died, aged 59. Nov. 22, Dr. Rufus Kibbe died, aged 71.

1879—Feb. 23, Robt. F. Mockridge died, aged 59. Albert L. Porter died, aged 71. April 7, Rev. Israel Cogshall died, aged 58. April 22, "Coldwater owes not a cent and has money in the treasury." Great temperance revival conducted by M. L. Hallenbeck. Aug. 16, Dr. Geo. K. Smith died, aged 48.

1880—June 1, Elta Raymond drowned in a cistern. June 11, First bicycle in Coldwater. July, City bought gravel pit "to last 50 years;" it did last 15. Sept. 19, Melvin Joyce drowned in the river near the cemetery. Nov. 29, The Stevens wheelbarrow factory burned a third time; loss, \$25,000. Dec. 24, Harry Kibbe was killed, being run over by a load of wood.

1881—Jan. 26, Alonzo Munyon frozen to death in North Dakota. Feb. 10, North part of city flooded. May 21, Conrad Adams, aged 12, killed by the cars. June 15, Three incendiary fires; six days later, Armory Hall, Gray's icehouse and barn. July 2, C. B. Peckham and wife celebrated their 70th wedding anniversary. July 9, Seely's Hall partially burned by incendiary. July 18, C. B. Peckham died, aged 91. Sept. 7, Hon. A. J. Foster died, aged 40. Sept. 8, Body of Thomas Green found hanging in a tree; had been there 36 days. Dec. 8, Several firemen arrested for incendiarism. Confession implicated Fire Chief H. J. Drake and a number of other firemen; the latter confessed and served prison sentences, but Drake was acquitted after a lengthy and very expensive trial. Dec. 12, Frank Wheeler murdered his wife and suicided. Dec. 23, Dr. S. S. Cutter died, aged 62.

1882—June 26, David Hurst was drowned in Coldwater Lake. Sept. 21, Tibbits opera house opened. Bell telephone exchange began business. Oct. 7, "New" postoffice opened for its nearly 28 years' use. Cutter factory founded. Nov. 5, B. C. Webb died, aged 75. Nov. 22, New Armory Hall opened; used over 35 years.

1883—Feb. 6, Fine skating all over the county on snow crust. July 18, Coldwater National Bank robbed at noon of the Lewis \$10,000 jewels. Aug. 1, Kate Catlin, authoress, died, aged 26. Dec. 20, Capt. Mortimer Mansfield died, aged 57. New Lake Shore depot completed.

1884—March 14, D. S. Harrington died, aged 81. May 4, Y. M. C. A. organized. May 20, I. O. O. F. Hall dedicated. Aug. 18, Ex-Mayor H. C. Lewis died, aged 64. Nov. 15, B. F. Whitnall failed for \$50,000.

1885—Jan. 10, J. S. Conover & Son lost \$5,000 printing outfit in depot fire at Nashville, Tenn. Feb. 10, Thirty below zero and all roads blockaded by snow. March 15, Aaron Bagley died, aged 93. Aug. 11, Roland Root died, aged 72. July 22, Joe Howard pleaded guilty to the charge of robbing the Coldwater National Bank two years previous; sentenced to Jackson for five years. July 25, Henry Ray died, aged 58. July 26, Six inches of rain fell in one hour. Aug. 6, Chas. Culver, aged 21, killed by the cars. Sept. 5, Hon. Chas. Upson died, aged 64. Nov. 26, Coldwater Grange Hall dedicated. Nov. 9, \$5,000 fire in road cart factory.

1886—Jan. 3, Edwin H. Dunks died, aged 80. March 8, Benton T. Russell killed by falling down a stairway. April 5, Proposition to build a new court-house defeated by 800. Aug. 31, Slight earthquake. Oct. 27, Frederick

V. Smith died, aged 66. Dec. 26, Harris & Harlow's furniture factory burned; loss, \$11,000. Dec. 29, Public library building dedicated; cost, \$10,000; a gift from Hon. E. R. Clarke.

1887—April 4, Court-house proposition carried; old building torn down in August, also "Old Brick" schoolhouse. April 26, Thos. Johnson killed Geo. W. Gordonier, attempted to kill Mrs. Gordonier, his former wife, then suicided. June 14, Gas well boring commenced. July 11, Wm. Carl, aged 60, killed by the cars. July 16, Road cart factory burned; loss, \$25,000. Sept. 28, Roy Teater killed at the fair by a board thrown from a saw. Nov. 4, Dr. D. C. Powers died, aged 65. Dec. 19, Branch County adopted "local option" by 2,502.



SOUTH MONROE STREET SIXTY YEARS AGO

Note the quaint old building that occupied the site of the present Southern Michigan National Bank Building

1888—April 11, Rev. Joe Weber's revival meeting closed; 300 conversions. June 14, The Johnson cooperage works burned; loss, \$11,000. July 8, New courthouse first occupied. Sept. 8, Electric street lighting begun by a private company; became property of the city about three years later. Dec. 17, Bidelman's livery barn burned; loss, \$6,000.

1889—Jan. 15, Harvey Warner died, aged 80; came here in 1830. Feb. 2, Adelbert Bryan killed by a bull. May 20, Dr. Geo. L. Whitford died, aged 57. July 13, W. L. Lyman's table factory burned; loss, \$6,500. Nov. 2, Dr. C. S. Tucker died, aged 81. Dec. 30, Ex-Mayor George Starr died, aged 51.

1890—Jan. 19, Central school building burned; loss, \$30,000. Feb. 21, Coldwater Road Cart Company failed for \$95,000. March 5, P. H. Crippen died, aged 81. April 19, Henry Milnes died, aged 72. May 5, City voted to install waterworks to cost \$70,000. July 9, Gen. Clinton B. Fisk died, aged 63. Aug. 28, Road cart factory wrecked by hurricane. Oct. 31, Col. O. H. Moore died, aged 65. Dec. 30, Mrs. Polly Jump died, aged 102; was married four times.

1891—Feb. 23, John Williams killed in runaway accident. March 20, John T. Gilbert died, aged 85. March 26, Calkins' stove mill burned; loss, \$8,000. April 22, Daniel Ferguson died, aged 93. April 28, Abram V. Hunt died, aged 95. May 11, Levi W. Lee died, aged 70. July, New Central school building completed; E. B. Saxton contractor, at \$34,800. Dec. 12, Allen Tibbits died, aged 87.

1892—Jan. 11, L. B. Titus died, aged 80. Jan. 14, E. G. Fuller died, aged 80. Feb. 19, County voted "dry" by 898. March 3, Coldwater National Bank robbed of about \$60,000 in cash and bonds. May 5, Leslie Linendoll, aged 7, was drowned near the A mill. May 22, Robt. M. Wilder died, aged 65. June 1, Free mail delivery was inaugurated. Sept. 25, S. H. Moulton died, aged 77.

1893—July 31, Wheat sold at 50c per bushel. Sept. 16, Jas. A. McCarty died, aged 78. World's fair attendance from here, 2,800. Nov. 6, Geo. Canrike was killed by falling from a scaffold. Dec. 30, Mrs. D. A. Merrill robbed of \$155 and house fired.

1894—March 13, Ex-Mayor Justin Lawyer died, aged 70. Legrand Gowdy died, aged 66. May 19, Snowstorm; the mercury dropped fifty degrees—from 84 to 34. July 8, James Robinson murdered by Alton A. Misenar. July 25, County Sunday-school rally; 7,000 present. Aug. 29, Eleven bands attended tournament here. Sept. 8, Jerome W. Bristol killed by falling into a well. Nov. 1, Loren VanValkenburgh died, aged 84.

1895—Jan. 28, A. G. Rose died, aged 80. March 19, Mrs. H. J. Schooley died, aged 78. April 8, H. J. Schooley died, aged 81. April 17, Thos. Swaffield died, aged 76. May 8, Mrs. D. B. Dennis (formerly Mrs. H. C. Lewis) died, aged 69. May 18, Lewis art collection removed to Ann Arbor. Wesleyan Church remodeled and rededicated. Oct. 30, Slight earthquake. Dec. 10, J. S. Wolcott died, aged 61. Dec. 16, The Daily Reporter first appeared.

1896—Feb. 4, L. B. Johnson died, aged 60. Feb. 19, Judge David Thompson died, aged 73. March 19, A. S. Glessner died, aged 80. March 30, Fire damaged the cutter factory \$10,000. Sept. 28, A. T. Lanphere died, aged 62.

1897—March 6, John D. Maynard died, aged 63. June 1, L. F. Hale died, aged 77. July 31, B. L. Webb died, aged 82. Sept. 11, Adelbert G. Bender, aged 21, drowned at Toledo. Sept., Forty-fourth and last county fair held, the county voting down by 2,043 majority, in April, 1898, the proposition to assist the Agricultural Society financially as provided by law. Oct. 22, Mrs. Bernetty Woodard died, aged 102. Nov. 8, Tappan shoe factory commenced business; capital stock, \$40,000. Oct. 24, Dr. Wm. B. Sprague died, aged 100. Dec. 27, Electric railway franchise granted to Condon & Duncan.

1898—Jan. 13, A. V. Vanderheyden died, aged 96. April 26, Coldwater Light Guards left for Spanish war. June 19, Wm. A. Coombs died, aged 58. June 27, D. B. Purinton died, aged 69. July 2, Cement Company organized with \$2,500,000 capital. Aug. 4, Benj. E. Rolph, aged 22, died at Fernandina, Florida, the first Spanish war victim; second, Wilder Higgins, aged 17, Aug. 31. Sept. 6-9, First street fair. Sept. 20, Street paving commenced. Nov. 4, Mrs. Jas. Canfield burned to death by explosion of stove blacking. Nov. 6, Cement works began making cement.

1899—Jan. 2, 50,000-gallon crude oil tank at cement factory exploded; two men severely injured. Jan. 12, Wm. A. Coombs Milling Co. organized with \$100,000 paid up capital. Jan. 13, J. C. McClanahan's residence burned; loss, \$8,000. June 15, David White died, aged 81. Aug. 7, Mrs. Ella Harper died, aged 95. Aug. 24, B. S. Tibbits died, aged 58. Oct. 16, S. M. Seely died, aged 73.

1900—Jan. 21, Nathan Reed died, aged 83; was married seven times. March 29, Samuel Pollock died, aged 68. May 31, Coldwater adopted standard time. June 19, James Dunbar killed in machinery of cement factory dredge. June 26, Hon. N. P. Loveridge died, aged 74. July 19, David Bovee died, aged 80. Sept. 1, First rural mail delivery out of Coldwater; Seward Cleveland carrier. Sept. 7, Edwin R. Clarke died, aged 72. Oct. 14, Dr. L. C. Marsh died, aged 79. Dec. 7, John D. Wood died, aged 83.

1901—Jan. 20, R. J. Burt died, aged 80. Jan. 25, John Roberts died, aged 83. Jan. 28, Mrs. Julia Wolf, aged 80, killed by falling down stairs. Feb. 17, Mrs. Chas. Carpenter died, aged 46. March 6, Fire at Calkins & Co.'s plant did \$6,000 damage; B. H. Calkins seriously burned. May 23, John O. Pelton died, aged 87. June 15, Anthony Henning died, aged 72. Aug. 20, Dr. T. J. Turner died, aged 72.

1902—Jan. 14, Elijah C. Branch died, aged 77. Feb. 24, Dr. James M. Long died, aged 73. March 16, Treat & Son's warehouse burned; loss, \$10,000. March 24, A. B. Dickinson died, aged 70. March 26, D. H. Davis died, aged 84. April 3, Charles T. Gilbert died, aged 58. April 11, Ex-Mayor David B. Dennis died, aged 83. April 15, J. E. Allen died, aged 78. April 16, Mrs. Kate Green died, aged 112. April 29, C. V. L. Kibbe died, aged 67. June 14, Geo. W. Stevenson died, aged 96. Sept. 7, Barrett



THE OLD CENTRAL SCHOOL BUILDING

Erected in 1861. Its destruction, in January, 1890, furnished the most spectacular fire in Coldwater's history

Palmatier killed while hunting. Sept. 15, Judge D. N. Green died, aged 79. Oct. 16, Rev. Peter Zeller died. Nov. 23, Mary Reilly run over by carriage and killed. Dec. 25, Mrs. J. S. Conover died, aged 61.

1903—Jan. 16, Ideal Fixture Co.'s factory damaged \$7,000 by fire. Coal famine; factories closed. March 3, Harvey Haynes died, aged 86. April 5, J. S. Conover died, aged 62. April 20, Ralph Withington was killed in the Union City cement works. April 21, Dr. C. H. Woodcox died, aged 60. July 26, Wm. H. Allen died, aged 78. Sept. 1, C. D. Randall died, aged 74. Oct. 9, Stenographer Jas. King fell dead in the court room. Oct. 22, Ebenezer Hyde died, aged 93. Nov. 27, Albert Chandler died, aged 89. Nov. 30, Lewis A. Thompson died, aged 95.

1904—Feb. 7, North part of city flooded again. April, Wolverine (now Southern Michigan) Telephone Co. commenced business here. April 18, Dr.

3 5401 42414 9192

LIBRARY ✓

32806

BRANCH DISTRICT LIBRARY

I. P. Alger died, aged 83. June 17, Johnson Cooperaage Co. lost \$5,000 by fire. Sept. 18, Thos. W. Dickinson died, aged 89. Nov. 29, Wallace Trostel killed by the cars. Dec. 29, Christopher Coffman died, aged 98.

1905—Feb. 1, B. R. Moore died, aged 68. Feb. 12, Dr. W. L. Andrews died, aged 64. Feb. 17, Rev. H. P. Collin resigned Presbyterian pastorate, after over 26 years' service. March 18, Ex-Gov. Cyrus G. Luce died, aged 81. April 13, Dr. H. B. Townsend died, aged 87. May 18, New city charter became law. June 8, Herbert Stygles struck and killed by a locomotive. June 13, J. B. Hellenberg died, aged 71. July 2, Leroy Butler killed by the cars. July 12, John Murphey died, aged 75. July 31, Ex-Mayor S. B. Kitchel died, aged 64. Aug. 28, J. H. D. Warren died, aged 82. Oct. 15, Ex-Mayor B. H. Calkins died, aged 65. Dec. 10, Trunk lines of sanitary sewer system finished. Dec. 17, Ralph and Ray Relyea drowned in North Lake.

1906—Feb. 22, Maccabee Hall dedicated. March 29, Uri Blodgett died, aged 85. April 5, L. D. Halsted died, aged 89; resided here 70 years. April 15-16, Mr. and Mrs. R. C. Sawdey died. May 6, Gen. J. G. Parkhurst died, aged 82. May 26, Mrs. Kimball Parrish died, aged 89; had resided here 70 years. May 31, Alex Kerr died, aged 80. June 16, John Anderson killed in a saloon row. June 28, Kimball Parrish died, aged 88; resided here 70 years. Aug. 16, Samuel Stowell died, aged 88. Sept. 2, Free Methodist Church dedicated. Oct. 22, Robt. Milnes died, aged 58. Dec. 21, Prosper C. Johnson died, aged 68.

1907—February 9, Carroll Brothers' store burned, with a loss of \$10,000. February 19, Ebenezer B. Saxton died, aged 74. April 10, John Gresley died, aged 64. April 14, Dr. William Wilson died, aged 59. May 27, Anthony R. Brown died, aged 79. June 9, Fr. Korst, rector St. Charles' Church 33 years previous to 1900, died. June 18, J. B. Knapp died, aged 90. June 26, J. H. VanAken died, aged 86; resided here 71 years. July 4, Bessie Munion killed by the cars. Aug. 9, Mrs. Louisa J. Wilder died, aged 84; resided here 78 years. Sept. 21, H. H. Flandermeyer died, aged 71; merchant here over 50 years. Sept. 27, J. F. Pratt died, aged 78. Oct. 28, A. J. Aldrich died, aged 65. Oct. 31, Chas. H. Milnes died, aged 65. Dec. 5, W. Job Williams died, aged 67.

1908—Jan. 14, Rev. Wm. T. Lowry, former Baptist pastor, died, aged 67. Jan. 9, Vernon L. Nettleton suicided after attempting to murder his sister. Jan. 18, J. S. Barber died, aged 84. Jan. 25, Mrs. L. D. Halsted burned to death. March 5, Mrs. Jane Cunningham, aged 65, killed by falling down stairs. March 5-9, North part of town flooded again. April, Mrs. E. O. Lanphere willed St. Mark's Church \$5,000; in the fall of 1907 Mrs. Margaret Langdell left this church \$10,000. April 7, Dr. S. H. Clizbe died, aged 65. April 25, Elks' carnival cleared \$6,400. May 5, A. R. Burrows died, aged 81. July 2, Italian murdered west of Lake Shore yards. Aug. 1, Fire back of S. M. Hotel; loss, \$9,000. Sept. 3, Mrs. Mary E. Daugherty died, aged 76; she was the first white child born in Coldwater. Oct. 6, Israel Cory died, aged 94. Nov., Latter Day Saints' Church completed. Dec. 4, John T. Starr died, aged 47.

1909—March 19, Harlow Williams died, aged 82; resident of the county 73 years. March 28, The body of Sidney Brown, aged 67, was found in North Lake. April 5, Local option carried in Branch County by 581. June 9, Arthur J. Pierce died, aged 52. June 22, Corner-stone of the new postoffice building laid. Nov. 10, Mrs. Cornelius Finney, aged 59, killed by falling down stairs.

1910—Jan. 14, Six convictions, in the Circuit Court, of violating the local option law; fines aggregated \$200 and 194 days' imprisonment. Feb. 15, Lafayette M. Bassett died, aged 78. Feb. 26, Close of a run of 82 days' sleighing. May 13, Garber A. Nichols died, aged 50. May 16, New postoffice building occupied and opened to the public. May 17, Jay M. See, a lad 17 years old, killed by the caving in of an abandoned well from which he was taking brick. June 6, Mrs. Henry C. Bailey died, aged 72. June 12, Robert G. Chandler, aged 71, died from burns received in his room over Roby's drug store. July 21, Dr. George Ferguson died, aged 83. July 22, John L. Maynard died, aged 43. Aug. 5, Frank Carpenter killed by a fall from a scaffold at the "A" mill. Aug. 16, Mrs. I. N. Shaw died, aged 91. Sept. 21, Hiram Simmons died, aged 92. Sept. 27, John W. Ives, aged 76, accidentally killed

by falling through a floor in Bidelman's livery barn. Dec. 3, T. W. Mudgett died, aged 86.

1911—Feb. 10, Vanderhoof place sold to city as site for new armory for Company A; price, \$4,600. March 8, Mrs. Caroline M. Lawyer found dead in bed; she left the Methodist Church \$10,000. April 16, R. A. Hall died, aged 68. April 17, Isaac Vanderhoof died, aged 80. May 28, George Jackowiak drowned by falling into the river from the Cement Co. tug. June 29, Branch County Chautauqua opened for its first session. July 4, Mercury 102°. July 5, Mrs. Amy M. Rice died, aged 19. July 25, Harvey Mills died, aged 92. July 27, Arthur Cunningham killed by being run over by an automobile. July 28, Wm. Hurst died, aged 70. Aug. 6, Bradford Corless died, aged 80; he had resided here 75 years. Aug. 23, Dr. Leon A. Warsabo died, aged 63. Oct. 8, St. Charles parochial school dedicated. Oct. 25, Mrs. Roland Root died, aged 89; resided here 77 years. Nov. 12, Mrs. Richard Hurst shot her husband.



THE LATE DR. W. L. ANDREWS

Born in 1839, Dr. Andrews died Feb. 12, 1905. He was Coldwater's greatest singer and Musical Director

1912—Jan. 1, Mrs. Clinton B. Fisk died, aged 79. Jan. 2-16, Mercury 1 to 15 below zero every night but one. Feb. 1, Geo. Mansell died, aged 87; was in business here 46 years. Feb. 5, Mrs. Jos. E. Hutchinson burned to death by the explosion of a can of kerosene oil while kindling a fire. March 3, Mrs. Cynthia Brewer died, aged nearly 94; resided here 75 years. March 5, Mrs. D. C. Powers died, aged 81. April 1, Branch County voted by 1146 to remain under local option; three years ago, 581; Coldwater "dry" by 26; three years ago "wet" by 41. May 2, City Council appointed first park and recreation commissioners, and purchased the old "C" mill site of about 74 acres on the Coldwater River. July 7, Josiah Dingmon killed by Lake Shore train while riding his bicycle on the track. July 29, Warehouse of Wolverine Portland Cement Co. burned; loss, \$75,000; insurance, \$20,000. July 29, Benj. F. Rolph crushed to death by the wheels of an ice wagon. Aug. 3, Mercury stood at 39°, coolest point of a cool summer. Sept. 26, James R. Dickey died, aged 65. Oct. 8, Salvatore Amato killed at cement factory by being wound around a swiftly moving shaft. Oct. 22, Geo. W. Kellogg, aged 21, killed in the Warner coal shaft east of town. Oct. 26, Harry F. Bailey died, aged 38. Dec. 23, Ives G. Miles died, aged 83. Dec. 28, Gen. Frank D. Newberry died, aged 72.

1913—Jan. 27, Mrs. H. J. Woodward died, aged 81. July 3, Thirty-year franchise granted to Battle Creek, Coldwater & Southern Ry. July 4, Helen Pibbs, aged 17, drowned while bathing in Palmer Lake. July 25, Co. A left for Upper Peninsula to assist in quelling labor riots. July 27, Mercury 103°; the summer of 1913 was one of the hottest and driest on record. July 28, Body of Justin A. Dunham, who had disappeared four years before, found in a marsh near Tekonsha. Sept. 4, New electric street lights in business section turned on. Sept. 24, The Coldwater Packing Co. commenced business. Oct. 6, E. R. Clarke & Co.'s three-story double store collapsed, a foundation wall giving way; loss, \$20,000; occupants escaped unhurt. Dec. 17, Mrs. S. W. Driggs died, aged 86; had resided here 75 years. Dec. 25, Henry C. Simons died, aged 69.

1914—Jan. 19, W. H. McCort's store burglarized; loss, about \$1,000 worth of silks. Feb. 24, Sister Julian (Miss Hanley) died, as the result of falling down a stairway. March 22, Wm. King died, aged 88. April 6, County fair proposition snowed under in the county by 1,367. April 10, Neil Merrill died, aged 61. April 18, Mercury stood at 90° in the shade; April 20, only 30°, with snow. May 21, Hon. Albert A. Dorrance died, aged 87; he was one of the founders of the Republican party "under the oaks" at Jackson. May 26, Henry C. Bailey died, aged 82. July 4, Grand celebration; 15,000 out-of-town people here. Aug. 22, Horace Kitchel bought the Courier, consolidating it with the Reporter. Sept. 9, Y. M. C. A. building sold to Masons for temple. First asphalt pavement, Marshall and South Monroe streets. Sept. 22, Hezekiah Sweet died, aged 74. Oct. 26-31, Masonic fair; receipts \$5,000. Nov. 6, Libby, McNeill & Libby's plant completed. Nov. 18, Wallace E. Wright died, aged 69.

1915—Jan. 1, Southern Michigan Telephone Co. bought up the Bell Company. March 16, Charles H. N-well died, aged 60. April 16, Benjamin R. Ferguson died, aged 96. June 24, Emilio Mancini was murdered near the cement factory. Aug. 6, Chelsea Wilmarth, aged 21, gored to death by a bull. Aug. 14, Mrs. F. J. Dunks died, aged 74. Aug. 27, Mercury 40°; the summer of 1915 was one of the most remarkable on record for coolness and rainfall. Sept. 22, County Clerk Roy G. Moore died, aged 32. Oct. 18, Bon Ami Club opened their new club house. Laundry building at the State Public School burned; loss \$6,000. Nov. 15, St. Mark's parish house completed and opened. Nov. 26, John A. Kerr died, aged 64. Dec. 23, Harvey D. Miller died, aged 93. Dec. 31, Geo. W. Whitehead died; he was born here 79 years ago.

1916—Jan. 1, Chas. N. Legg died, aged 69. Jan. 15, Alfred Milnes died, aged 71. Feb. 13, Newlin revival services closed; 529 "hit the sawdust trail." March 22, Thunder-and-lightning snowstorm and blizzard; March 23, "gentle spring"—6° above zero. Apr. 9, Mrs. Clarissa Taylor died, aged 92; had lived here 63 years. April 25, Horace J. Woodward, in business here 59 years, died, aged 80. April 28, Mrs. Elizabeth Bennett died, aged 92. April 29, Robert Swaffield died, aged 83. June 17, John R. Champion died, aged 83. Aug. 16, Alfred E. Pearce died, aged 49. Sept. 7, C. D. Warner died, aged 76. Sept. 30, John Deabler was killed by the overturning of an automobile. Oct. 30, Roland Holmes was killed by the skidding of his automobile. Princess Manufacturing Co. commenced work. Nov. 28, Mrs. Sarah Kennard died, aged 93.

1917—Jan. 3, Mrs. Sophia Upson Pratt died, aged 86. Jan. 24, Henry C. Whitley, aged 78, died from burns sustained in his home. Feb. 15, Company A returned home; they had left for the Mexican border June 24. March 13-24, Schools, churches, lodges, etc. closed on account of diphtheria. Apr. 6, War on Germany declared. May 6, First Sunday movies. June 7, High School 50th annual commencement; 51 graduates. June 19, Albert J. Dorrance died, aged 60. City purchased \$3,475 fire truck. July 5, Mrs. Cecilia B. Bingham, aged 88, killed by being run over by an automobile. July 18, Demonstration for Company A; crowd, 20,000; proceeds for Company A, \$1,684; cornerstone for new \$45,000 armory laid. July 20, First draft of men for German war. July 24, Company A mustered into United States service. Aug. 5, Elwin E. Funk died, aged 39. Aug. 7, Mrs. L. E. Rose died, aged 70. Aug. 17, Willis E. Hodgman died, aged 45. Sept. 3, Mrs. Nancy A. Searing died, aged 97; she was the oldest resident of the city. Sept. 12, Sheriff George W. Ralston was shot dead by Frank VanTassel, who was later in the night killed in his



THE COLDWATER KING'S DAUGHTERS

house by a volley from a posse. Elmer J. Allen died, aged 52. Dec. 10, Chas. W. Mannerow died, aged 71. Dec. 22, William T. Doll, aged ten, rescued Greta Randerson from drowning in the Coldwater River, but himself perished under the ice.

1918—Jan. 3, Amariah G. Stevens died, aged 83. Jan. 18-22, Factories closed on account of nation-wide fuel shortage. Jan. 20, Wm. B. Downer died, aged 85. Jan. 30, Glenn Mason killed by a falling tree. Feb. 11, Judge John B. Shipman died, aged 85. Feb. 14, Wm. Abbott suicided. Feb. 15, Mrs. Amelia Hale died, aged nearly 95. June 19, Frank L. Parker was crushed to death in a printing press. July 2, Vaiden C. Bordner murdered. July 15, Robert Sherburn killed by the overturning of his automobile. July 31, S-rgt. Clyde Clinefelter was the first Coldwater soldier killed in the German war. Sept. 24, Mrs. G. W. Harding died, aged 69. Oct. 2, Edward R. Root died, aged 67. Oct. 13, Mrs. Eliza Pearce died, aged 87. Oct. 29, Mrs. Sarah I. Legg died, aged 94. Nov. 13, Ianthis D. Miner died, aged 80. Dec. 2, County Drain Commissioner Eli D. Tift was killed in his automobile by a passenger train. Dec. 16, Assistant Postmaster Hal D. Crippen died, aged 50.

1919—Jan. 4, Vincent Rasler and Agatha Burns married. Jan. 8, Mrs. Melissa Chadsey and John A. Carter married. Mrs. Catherine Osborn died, aged 86. Jan. 11, Helen Lucile Haynes and Robert A. Kerr married. Jan. 12, Mrs. Dennis Vanes, Sr., died, aged 63; also John K. Sheets, 76, and Joseph W. Reynolds, 86. Jan. 17, Mrs. Jane Sharp died, aged 86; also Jerome Forrester, 70. Jan. 19, Thomas Chapman died, aged 46; also Mrs. Wealthy Nickels, 83. Jan. 24, David A. Merrill died, aged 86.

Feb. 1, Darius N. Tripp died, aged 79. Feb. 6, Jerome Macky died, aged 80. Feb. 7, Joseph A. Fetterly died, aged 81. Feb. 9, Rev. Ila J. Bicknell died, aged 78. Feb. 10, Bessie Kerr and Howard Swan married. Feb. 11, Edna Cutler and C. E. Baird married. Feb. 13, Annual Lincoln Club banquet in the new Armory, over 700 participating. Feb. 17, Albert A. Culver died, aged 74; also Clifford H. Crapo, 14. Feb. 19, Mrs. Ann Corless died, aged 83. Feb. 20, Anna Fisk and Fred T. White married; also Lenia Hardy and Ray Disbro. Feb. 23, Henry Delaney died, aged 68. Feb. 27, Rev. Donald MacCluer resigned the Presbyterian pastorate. Arthur J. Loomis died, aged 68.

March 2, Rev. George S. Moore began the Episcopal pastorate. Mrs. John Hammer died, aged 56. March 3, Mrs. Susan Kinney died, aged 67. Arlene Burns and Geo. Ward married. Mrs. Annie J. Dorrance and Theodore J. Nelson married. March 9, Wm. Sharp died, aged nearly 91; also Frank O'Keneske, 35. On this date came the only mentionable snowfall of the winter. March 14, Karl May died, aged 43. March 15, Charles Bender and Amanda Redick married. March 18, Lewis H. Raymond and Zelma R. Finney married. Mrs. Margaret A. Logan died, aged 59. March 20, Close of a very remarkable mild, snow-free winter. March 22, Mrs. Harriet Peters died, aged 86. VanAken Bros. closed out their livery horses and vehicles by auction, the automobile being responsible; the business was founded by their father, J. H. VanAken, in 1864 and taken over by them in 1887. Edgar D. Merrill and Rebecca Downs married. March 24, Ruth Sparks and Lester Parks married. Mrs. Olive Hayes died, aged 92; March 26, Mrs. Wiley Putnam died, aged 73. March 29, Leon L. Farwell and May Reynolds married. March 31, Ensign Harold A. Robinson was killed in a collision of seaplanes at Pensacola, Fla.; he was 31 years of age.

April, Mrs. Albert Culver died, aged 69; also Mrs. Nancy C. Young, 83. Apr. 3, Mrs. S. O. Morgan died, aged 66. April 7, City election: Starr W. Gruner, Republican, elected mayor, defeating Rev. S. W. L. Scott, Democrat; Wm. T. Stansell, Democrat, elected city clerk, defeating Mark Dunham, Republican; H. A. Close elected city treasurer without opposition; the city, like the state, gave heavy majorities against the proposed wine and beer amendment and in favor of the good roads amendment; state majority against booze, 206,936. First vote of women on an equality with men. Supt. T. E. Johnson, of the city schools, elected state superintendent of public instruction. April 12, Mrs. Chas. Sullivan died, aged 79. April 13, Mahlon W. Brainard died, aged 84. April 14, Mrs. Tirzah Hyde died, aged 88. April 15, Homer Dickinson died, aged 40. Jessie E. Quimby and Harry D. Whitman married. April 18, Edwina

D. Harkness died, aged 68; also Mrs. Ellen L. Bennett, 66. April 21, Chas. D. Kennedy died, aged 85. April 22, Chas. S. Wright died, aged 87; also Henry Cook, 81. April 26, Mrs. I. D. Miner died, aged 77. April 29, Edward F. Ray died, aged 67. April 30, Mrs. Mary J. Parker died, aged 76.

May 1, Bernice Selby and George Hotchkiss married. May 2, Great demonstration of farm tractors, showing still further the passing of the horse as a draft animal. May 3, Mrs. Adelbert Wickes died, aged 67. Anna Marothy and Ernest Brown married. May 4, Irene Bartell died, aged 21. May 6, Robt. Preston died, aged 49. Gladys Bollman and Frank D. Herlan married. May 9, Mrs. Effie P. Mudgett died, aged 82. May 10, Mrs. H. N. Bidelman died, aged 78. Coldwater subscribed \$193,550 on the victory war loan, exceeding its quota by \$58,550; Branch County "over the top" by \$82,900. May 12, Residence of Sherwood Wakeman damaged by fire. Preliminary meeting of business men, with supper at Masonic Temple, looking to \$65,000 bonus to secure removal of Homer Furnace Company to Coldwater; full amount raised



EDWARD F. RAY

Mr. Ray was a prominent business man in Coldwater for over forty years. He died April 29, 1919, at the age of 67.

later. May 18, Mrs. F. H. Welch died, aged 55. May 20, Fr. D. A. Hayes closed his pastorate of over 13 years with the local Catholic Church; his successor, Fr. Jas. P. Welsh. Ray Warner died in Chicago. May 21, Frederick C. Wolcott died, aged 83; also Mrs. Rachel Putnam, 76. May 23, Public demonstration upon return of the remnant of Company A from France. May 23, Betta M. Wood and Clarence A. Jenne married. May 25, Egbert W. Trent died, aged 69; also George H. Reed, 67. May 26, Elijah Ball died, aged 82; also Mrs. J. L. Curtis, 61, Mrs. Diantha Buffham, 85, and Mrs. Sarah Himebaugh, 73. May 28, Viola I. Taylor and Smith B. Ferguson married. Charles Burr died, the final result of gassing by the Germans in France; he was 21.

June 5, Mrs. R. T. Tuckey died, aged 79; also Abram L. Smith, 81. June 7, Miriam Whitehead and William Nixon married. Mrs. Jennie Tupper died, aged 68. June 8, Home of Mrs. Mary Waldron burned. June 12, High School 52d annual commencement; 47 graduates. June 13, Luman W. Vicory died, aged

72. June 14, Mrs. Frank J. Pelling died, aged 44. Margaret Hurley and Guy H. Gridley married; also Bernice Micklatcher and Versul Dingnon. June 15, Rev. E. H. Felten closed his pastorate with the Lutheran Church. June 16, Ground broken for buildings and sidetrack of the Homer Furnace Co. June 18, Sylvia Card and Daniel Conklin married; also Norma Wirley and Robert L. Cox, and Irene Finisy and Omar C. Ebenhack. June 19, Mrs. Barbara Feuchter died, aged 80. Gladys Wiler and Glenn H. Parsons married. June 20, Willis E. Goodnow died, aged 62. June 21, Marvin C. Munger died, aged 86. June 23, Louis Sloman died, aged 71. June 26, Great celebration and demonstration in honor of homecoming soldiers. Samuel M. Lutes died, aged 78. June 28, Hervey C. Fisk died, aged 41.

July 2, Ada Hopkins and Clifford A. Pixley married. July 5, Mrs. Frank L. Horton died, aged 56. July 6, Cortland Clement died, aged 89. July 7, Mrs. Joseph A. Fetterly died, aged 74. Infant child abandoned in room at Arlington Hotel; adopted by F. H. Flandermeyer, proprietor. July 8, Contarina F. Crawford died, aged 74. July 12, Idomenious Mickle died, aged 74. July 15, Wayne Barber and Leona S. Faber married. Robert Brooks died, aged 83. July 16, Jefferson T. Youngs died, aged 57. July 17, Lieut. Harry Runser here with his airplane, making flights with passengers at \$1 per minute. Ila Cecelia Walter and Lester R. Smith married. July 20, Harry Oberlin and Lottie Bailey married. July 21, Mrs. Katherine Beers died, aged 72. July 24, Christine Ott and Ward Hilborn married. July 26-Aug. 2, Chautauqua. July 27, Mrs. Abbie Foster and Dr. Henry S. Erb married. July 29, Lane Brown died, aged 68.

Aug. 3, Ruth M. Gruner and Perry Lippert married. Aug. 5, Mrs. L. H. Edgerton died, aged 62; also Alexander Bolton, 74. Aug. 6, Charles H. Dickinson died, aged 64, his death following those of his wife and son Homer within a year. Elizabeth L. Gust and Lynn C. Main married; also Ruth Miller and Harold Voorhees. Aug. 7, Mrs. Jane C. Hills died, aged 72. Aug. 9, Julia Stillman died, aged 65. Aug. 10, Samuel Bat-r died, aged 81. Aug. 11, Horatio N. Bidelman died, aged 83. Aug. 16, Esther A. Parker and Lieut. Myrl E. Bottomley married. Aug. 21, Cecil Keel and Harry B. Hutchins married. Aug. 23, Fern Keeslar and Philip K. Fluke married. Aug. 24, Carl F. Ferguson died, aged 21. Aug. 27, Mrs. Stella Randall and Vern Walsh married. Aug. 29, Burr Osborn died, aged 32.

Sept. 3, Mrs. Edith Russell and Perry Buck married. Sept. 5, Gladys Paradine and Louis E. Trotter married. Sept. 8, Mrs. Catherine Helm died, aged 74. Sept. 9, Mrs. Mary Tappan died, aged 73. Sept. 10, Coldwater Post, American Legion, was organized, with Capt. Roscoe Graves commander. Sept. 16, Rosamond Pollock and Leslie Woodward married. Sept. 20, Infant daughter of Mr and Mrs. C. A. Jennings died. Sept. 29, Mrs. Elizabeth Parker and Eugene Garman married.

Oct. 4, Dr. E. C. Freeland and Katharine Hurndall married. Oct. 6, Willard B. Hutchins died, aged 65. Harold Crawford, aged 18, was killed by the accidental discharge of his shotgun, which he drew toward him in a boat. Oct. 8, Belle Crouch and Harold Tribolet married. Oct. 14, Mrs. Pearl Kutchey and Henry Harmon married. Oct. 14, Fire at home of C. C. Cook. Oct. 15, Alfred C. Sutherland died, aged 53. Victor Humphrey and Harriet Shook married. Oct. 16, Rebecca Woodward and Alfred Gamble married. Oct. 24, Solomon Gruber died, aged 73. Oct. 25, Anna Pierce and J. B. Gower married. Oct. 27, Frank Foust died, aged 64. Oct. 27, Mrs. Letta Vanderhoof and Milton D. Kanause married. Furnace foundry plant in course of erection; also remodeling of Branch and Co. and Southern Michigan Hotel buildings.

Nov. 1, Edith Parker and Edson B. Scheidler married; also Mrs. Cora G. Trotter and Wm. G. Rolf, and Edith St. Clair and George Hackett. Nov. 4, First snowflakes. Josephine M. Seiler and Samuel M. Ragan married. Nov. 8, John Ambrose and wife, in their auto, were struck by a passenger engine near the railway station, carried a block on the pilot in the debris of their car, and escaped unurt. Nov. 14, John S. Deuser died, aged 74. Nov. 15, Nina Lucile Clizbe and J. Merle Bennett married. Nov. 16, Mrs. W. M. Drury died, aged 55; also Mrs. Lewis Pierce, 69. Nov. 23, Mildred Juckett and Arthur R. Teeter were married. November 25, Mrs. George H. Stuckle died, aged 48.

Nov. 26, Cecil Wolfe and C. H. Petty married. Nov. 27, Thanksgiving; first snow of the season to remain on the ground. Bernice Phinney and Hugh McMurray married. Nov. 28, Andrew Swantek died, aged 64. Gladys Hungerford and Rollin A. Kerr married. Benita VanVredenburgh and Garrett Fisher married. Nov. 30, Mrs. Mary Olmsted died, aged 74. Kathaleen Nagle and Carl Spaulding married.

Dec. 2, Samuel Ruff died, aged 83. Odd Fellows canceled the debt on their hall. Dec. 17, Mattie B. Rickards and Charles M. Barnard married. Dec. 19, Mrs. Rev. James Allen died, aged 70. Dec. 23, Municipal Christmas-tree; gifts for several hundred children. Dec. 24, Bruce Strong and Grace Shirping married. Dec. 29, Herman Rapp died, aged 24. Dec. 31, Rolene Gifford and Kenneth Blackman married.

Only eight deaths occurred in November and December: a year ago, 33.

In December eggs sold here at 88 cents, dairy butter at 67; in June, 1878, butter brought 4 to 6 cents in this market, eggs about the same.

Notable Events in the History of Coldwater

1821—Indians sold this region to whites.
 1822—First trading post established.
 1829—County was laid out.
 1830—First house built by Hugh Campbell.
 1831—Village platted; county seat at Branch.
 1837—Village incorporated.
 1839—First schoolhouse erected.
 1840—Last of the Pottowatomies removed.
 1842—Coldwater became county seat.
 1848—First court-house erected.
 1849—Telegraph line reached Coldwater.
 1850—First railroad train arrived.
 1852—First county fair.
 1854—Oak Grove Cemetery was established.
 1861—City incorporated.
 1864—Cold New Years: 32 below zero.
 1868—First Memorial Day observance.
 1871—Mansfield railroad started.
 1874—State Public School opened.
 1876—Baw Beese disaster.
 1881—Armory Hall and other incendiary fires.
 1882—Telephone introduced.
 1886—E. R. Clarke library building dedicated.

1887—County first adopted local option.

1888—New court-house completed. Electric street lights introduced.

1890—Central school building burned. Water-works system built.

1892—Free mail delivery introduced.

1895—Slight earthquake.

1897—Last county fair.

1898—First street paving.

1900—City adopted standard time. Rural mail delivery began.

1905—New city charter became law. Sanitary sewers established.

1909-10—Eighty-two days continuous sleighing.

1910—Present postoffice building opened.

1911—First Chautauqua.

1913—Remarkably hot, dry summer.

1915—Remarkably cool, wet summer.

1916—Hottest July on record.

1917—New \$45,000 Armory erected.

1919—City took on new growth and prosperity.

Coldwater's Nonogenarians

Wm. R. Card, 191 Henry..... 93
 Chas. T. Cornwell, 102 Marshall... 98
 Mrs. Mary A. Norton, 121 S. Jeff... 91
 Mrs. Sarah Rose, 61 W. Pearl..... 95
 Mrs. Leonora Stansell, 28 N Monroe 90

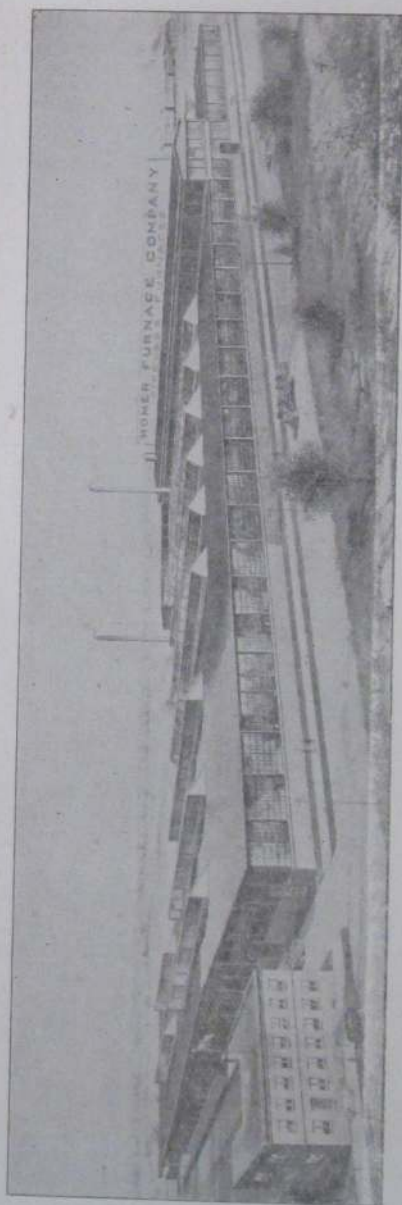

HOMER FURNACE COMPANY'S PLANT

This plant, "the largest furnace factory in the world devoted exclusively to the manufacture of pipeless furnaces," cost about \$65,000, and with its equipment \$180,000. Two hundred or more men are employed.

The Strokel Foundry Company will expend \$30,000 in the erection of a plant 128x150 feet just west of the above plant, and will at the outset employ fifty to sixty men.

FACTS ABOUT COLDWATER

No saloons.
 Numerous mills and factories.
 Handsomest city in Michigan.
 Only \$36,000 city indebtedness.
 Altitude, 982 feet above sea level.
 One daily paper and one weekly.
 Over 40 miles of cement sidewalks.
 Population, about 6,000; colored, 17.
 Beautiful business section, solidly built.
 Coldwater River skirts the city on the west.
 Located on the great New York Central Fast Mail line.
 Free public library building, containing 19,000 volumes.
 Broad, level streets, shaded by maple, elm and oak trees.
 Complete sewerage system, also system of storm-water sewers.
 New postoffice building, erected by the Government: cost, \$52,500.
 Home of the great State Public School, Michigan's best charity.
 Extensive system of water-works and electric light, municipally owned.
 Splendid fire department. Total gross fire loss in 22 years, only \$109,280.
 More miles of gas mains than any other city of similar size in the world.
 Many beautiful lakes, with fine fishing and boating, within short distances.
 Cement, brick and asphalt paving in business section and portion of residence section.
 A prosperous, thrifty city, surrounded by the finest agricultural country. Bank deposits, over two million dollars.
 Five large, modern schoolhouses, eleven churches, spacious and handsomely appointed Masonic Temple, a fine \$40,000 courthouse, \$25,000 Elks' Temple, \$35,000 opera-house, and a \$45,000 armory.

POPULATION

Following are the census reports for Coldwater for the years given:

1864.....	3,977
1870.....	4,381
1874.....	4,330
1880.....	4,681
1884.....	5,099
1890.....	5,247
1894.....	5,269
1900.....	6,216
1904.....	6,225
1910.....	5,945

BY WARDS

	1890	1900	1904	1910
1st Ward.....	1383	1692	1617	1563
2d Ward.....	1459	1722	1826	1874
3d Ward.....	1283	1514	1550	1396
4th Ward.....	1122	1288	1232	1112

Names in the 1914 Directory.....	6,069
" " 1915 ".....	6,110
" " 1916 ".....	6,134
" " 1917 ".....	6,147
" " 1918 ".....	6,082
" " 1919 ".....	5,990
" " 1920 ".....	6,446

MISCELLANEOUS

Births in 1919.....	71
Deaths in 1919.....	92
Names dropped from 1919 Directory.....	946
New names for 1920 Directory.....	1402
Number of houses changing occupants during 1919.....	768

BRANCH COUNTY

1837.....	4,016
1840.....	5,715
1850.....	12,472
1854.....	15,724
1860.....	20,981
1870.....	26,226
1880.....	27,941
1890.....	26,791
1900.....	27,811
1904.....	26,397
1910.....	25,605

SUPERINTENDENTS OF THE STATE PUBLIC SCHOOL

APPOINTED

Zelotes Truesdell.....	March 13, 1874
Lyman P. Alden.....	June 21, 1875
John N. Foster.....	May 9, 1883
Wesley Sears.....	June 20, 1887
Chauncey F. Newkirk.....	Sept. 1, 1889

APPOINTED

W. H. Wieand.....	Oct. 7, 1891
A. N. Woodruff.....	July 9, 1893
A. J. Murray.....	Sept. 1, 1895
John B. Montgomery.....	Dec. 15, 1897

Population of Principal Cities and Villages of Michigan

CITIES		Census of 1910		1900	
	Census of 1910	1900		Census of 1910	1900
Adrian	10,673	9,654	Ishpeming	12,448	13,255
Albion	5,833	4,519	Jackson	31,433	25,180
Allegan	3,419	2,667	Kalamazoo	39,437	24,404
Alma	2,757	2,047	Lansing	31,229	16,485
Alpena	12,706	11,802	Lapeer	3,946	3,297
Ann Arbor	14,817	14,509	Ludington	9,132	7,167
Au Sable	648	1,110	Mackinac	714	66
Bad Axe	1,559	1,241	Manistee	12,381	14,260
Battle Creek	25,267	18,563	Manistique	4,722	4,126
Bay City	45,106	27,628	Marine City	3,770	3,829
Belding	4,119	3,282	Marquette	11,503	10,058
Benton Harbor	9,185	6,562	Marshall	4,236	4,370
Bessemer	4,583	3,911	Mason	1,742	1,828
Big Rapids	4,519	4,686	Menominee	10,507	12,818
Boyer City	5,218	2,453	Midland	2,527	2,363
Cadillac	8,375	5,997	Monroe	6,893	5,043
Charlevoix	2,420	2,079	Mt. Clemens	7,707	6,576
Charlotte	4,886	4,092	Mt. Pleasant	3,972	3,662
Cheboygan	6,859	6,489	Muskegon	24,062	20,818
Clare	1,350	1,326	Negaunee	8,460	6,935
Coldwater	5,945	6,216	Niles	5,156	4,287
Coleman	909	1,014	Norway	4,790	4,170
Corunna	1,384	1,510	Onaway	2,702	1,204
Croswell	1,380	606	Owosso	9,639	8,696
Crystal Falls	3,775	3,231	Petoskey	4,778	5,285
Detroit	465,766	285,704	Pontiac	14,532	9,769
Dowagiac	5,088	4,151	Port Huron	18,863	19,158
East Tawas	1,452	1,736	Saginaw	50,510	42,345
Eaton Rapids	2,094	2,103	Sault Ste. Marie	12,615	10,538
Escanaba	13,194	9,549	South Haven	3,577	4,209
Flint	38,550	13,103	Stanton	1,012	1,234
Gladstone	4,211	3,380	St. Clair	2,633	2,543
Grand Haven	5,856	4,743	St. Ignace	2,118	2,271
Grand Ledge	2,893	2,161	St. Johns	3,154	3,388
Grand Rapids	112,571	87,565	St. Joseph	5,936	5,155
Greenville	4,045	3,381	St. Louis	1,940	1,989
Hancock	8,981	4,050	Sturgis	3,635	2,465
Hastings	4,383	3,172	Tawas City	1,061	1,228
Hillsdale	5,001	4,151	Three Rivers	5,072	3,550
Holland	10,490	7,790	Traverse City	12,115	9,407
Hudson	2,178	2,403	West Branch	1,276	1,412
Ionia	5,030	5,209	Wyandotte	8,287	5,183
Iron Mountain	9,216	9,242	Yale	1,223	1,125
Ironwood	12,821	9,705	Ypsilanti	6,230	7,378
			Zeeland	1,982	1,326

VILLAGES			Census of 1910		1900	
	Census of 1910	1900		Census of 1910	1900	
Addison.....	474	470	Laurium.....	8,537	5,643	
Algonac.....	1,204	1,216	Lawton.....	1,042	942	
Allen.....	556	Leslie.....	1,032	1,114	
Athens.....	631	583	Litchfield.....	660	645	
Bangor.....	1,158	1,021	Lowell.....	1,761	1,736	
Bellaire.....	1,050	1,057	Mancelona.....	1,200	1,226	
Birmingham.....	1,607	1,170	Manchester.....	1,047	1,209	
Blissfield.....	1,474	1,268	Manton.....	1,069	895	
Britton.....	370	345	Marcellus.....	1,047	1,025	
Bronson.....	1,020	1,078	Mendon.....	768	777	
Buchanan.....	1,831	1,708	Milan.....	1,355	1,141	
Burlington.....	237	334	Montgomery.....	362	300	
Burr Oak.....	752	744	Morenci.....	1,515	1,334	
Cambria.....	367	Munising.....	2,952	2,014	
Camden.....	392	376	Nashville.....	1,346	1,164	
Caro.....	2,272	2,006	Newaygo.....	1,207	1,117	
Cass City.....	1,126	1,113	Newberry.....	1,182	1,012	
Cassopolis.....	1,358	1,330	North Adams.....	440	422	
Centreville.....	613	645	Northville.....	1,665	1,755	
Chelsea.....	1,764	1,835	Onsted.....	398	200	
Chesaning.....	1,363	1,244	Ontonagon.....	1,964	1,267	
Clayton.....	372	370	Osseo.....	315	
Clinton.....	1,011	1,038	Otsego.....	2,812	2,073	
Colon.....	853	922	Ovid.....	1,078	1,293	
Constantine.....	1,244	1,226	Oxford.....	1,191	1,172	
Decatur.....	1,286	1,356	Paw Paw.....	1,643	1,465	
Deerfield.....	443	440	Pellston.....	1,089	3,600	
Dundee.....	1,070	1,118	Pentwater.....	1,128	1,016	
Durand.....	2,315	2,124	Pittsford.....	420	
East Jordan.....	2,516	1,205	Plainwell.....	1,493	1,318	
Ecorse.....	1,063	741	Plymouth.....	1,671	1,474	
Elk Rapids.....	1,673	1,733	Portland.....	1,832	1,864	
Essexville.....	1,477	1,839	Quincy.....	1,347	1,563	
Ewart.....	1,386	1,360	Reading.....	1,191	1,096	
Fenton.....	2,331	2,408	Red Jacket.....	4,211	4,608	
Fremont.....	2,009	1,331	Reed City.....	1,690	2,051	
Gaylord.....	1,538	1,561	Richmond.....	1,277	1,138	
Grayling.....	1,775	1,282	River Rouge.....	4,163	1,748	
Hamtramck.....	3,559	1,559	Rochester.....	1,516	1,535	
Harbor Beach.....	1,556	1,149	Romeo.....	1,787	1,480	
Harbor Springs.....	1,805	1,643	Royal Oak.....	1,071	468	
Hart.....	1,555	1,134	Sebewaing.....	1,347	1,234	
Hartford.....	1,268	1,077	Sherwood.....	346	366	
Highland Park.....	4,120	427	Sparta.....	1,213	1,226	
Holly.....	1,537	1,419	St. Charles.....	1,451	1,315	
Homer.....	1,005	1,097	St. Clair Heights.....	1,252	545	
Houghton.....	5,113	3,359	Tecumseh.....	2,332	2,400	
Howard City.....	1,046	1,398	Tekonsha.....	573	573	
Howell.....	2,338	2,518	Three Oaks.....	1,175	994	
Imlay City.....	1,174	1,122	Trenton.....	1,224	1,167	
Iron River.....	2,450	1,482	Union City.....	1,340	1,514	
Ithaca.....	1,878	2,020	Vassar.....	1,659	1,832	
Jonesville.....	1,396	1,367	Vicksburg.....	1,624	972	
Kalkaska.....	1,415	1,304	Waldron.....	435	500	
Lake Linden.....	2,325	2,597	Wayne.....	1,263	1,361	
Lake Odessa.....	1,222	1,037	Whitehall.....	1,437	1,481	
			White Pigeon.....	667	705	

PARCEL POST

Weight	ZONES							
	Local	1st & 2d Up to 150 Miles	3rd 150 to 300 Miles	4th 300 to 600 Miles	5th 600 to 1000 Miles	6th 1000 to 1400 Miles	7th 1400 to 1800 Miles	8th Over 1800 Miles
1 pound	\$0.05	\$0.05	\$0.06	\$0.07	\$0.08	\$0.09	\$0.11	\$0.12
2 pounds	.06	.06	.08	.11	.14	.17	.21	.24
3 pounds	.06	.07	.10	.15	.20	.25	.31	.36
4 pounds	.07	.08	.12	.19	.26	.33	.41	.48
5 pounds	.07	.09	.14	.23	.32	.41	.51	.60
6 pounds	.08	.10	.16	.27	.38	.49	.61	.72
7 pounds	.08	.11	.18	.31	.44	.57	.71	.84
8 pounds	.09	.12	.20	.35	.50	.65	.81	.96
9 pounds	.09	.13	.22	.39	.56	.73	.91	1.08
10 pounds	.10	.14	.24	.43	.62	.81	1.01	1.20
11 pounds	.10	.15	.26	.47	.68	.89	1.11	1.32
12 pounds	.11	.16	.28	.51	.74	.97	1.21	1.44
13 pounds	.11	.17	.30	.55	.80	1.05	1.31	1.56
14 pounds	.12	.18	.32	.59	.86	1.13	1.41	1.68
15 pounds	.12	.19	.34	.63	.92	1.21	1.51	1.80
16 pounds	.13	.20	.36	.67	.98	1.29	1.61	1.92
17 pounds	.13	.21	.38	.71	1.04	1.37	1.71	2.04
18 pounds	.14	.22	.40	.75	1.10	1.45	1.81	2.16
19 pounds	.14	.23	.42	.79	1.16	1.53	1.91	2.28
20 pounds	.15	.24	.44	.83	1.22	1.61	2.01	2.40
21 pounds	.15	.25						
22 pounds	.16	.26						
23 pounds	.16	.27						
24 pounds	.17	.28						
25 pounds	.17	.29						
26 pounds	.18	.30						
27 pounds	.18	.31						
28 pounds	.19	.32						
29 pounds	.19	.33						
30 pounds	.20	.34						
31 pounds	.20	.35						
32 pounds	.21	.36						
33 pounds	.21	.37						
34 pounds	.22	.38						
35 pounds	.22	.39						
36 pounds	.23	.40						
37 pounds	.23	.41						
38 pounds	.24	.42						
39 pounds	.24	.43						
40 pounds	.25	.44						
41 pounds	.25	.45						
42 pounds	.26	.46						
43 pounds	.26	.47						
44 pounds	.27	.48						
45 pounds	.27	.49						
46 pounds	.28	.50						
47 pounds	.28	.51						
48 pounds	.29	.52						
49 pounds	.29	.53						
50 pounds	.30	.54						

NOTES

Parcels weighing four ounces or less are mailable at the rate of one cent for each ounce or fraction of an ounce, regardless of distance.

Parcels weighing more than four ounces are mailable at the pound rates shown in the adjoining table, a fraction of a pound being considered a full pound.

The local rate applies to all parcels addressed to points (including between different rural routes) served direct from the same postoffice.

The limit of weight is 50 pounds for local, first and second zones; 20 pounds for all other zones.

The limit of size is 72 inches for length and girth combined.

Parcels must bear the name and address of the sender.

A parcel post map, showing the different zones, may be had by sending 20 cents to the Third Assistant Postmaster General, Washington, D. C.

RATES OF POSTAGE: Written matter, letters, etc., 2c per oz. Merchandise, parcel post graded rates. Printed matter, circulars, etc., 1c per oz. Newspapers, magazines, 1c per oz. Registration fee, 10 cents.

MONEY ORDER FEES: 1c to \$2.50, 3c: \$2.51 to \$5, 5c: \$5.01 to \$10, 8c: \$10.01 to \$20, 10c: \$20.01 to \$30, 12c: \$30.01 to \$40, 15c: \$40.01 to \$50, 18c: \$50.01 to \$60, 20c: \$60.01 to \$75, 25c: \$75.01 to \$100, 30c.

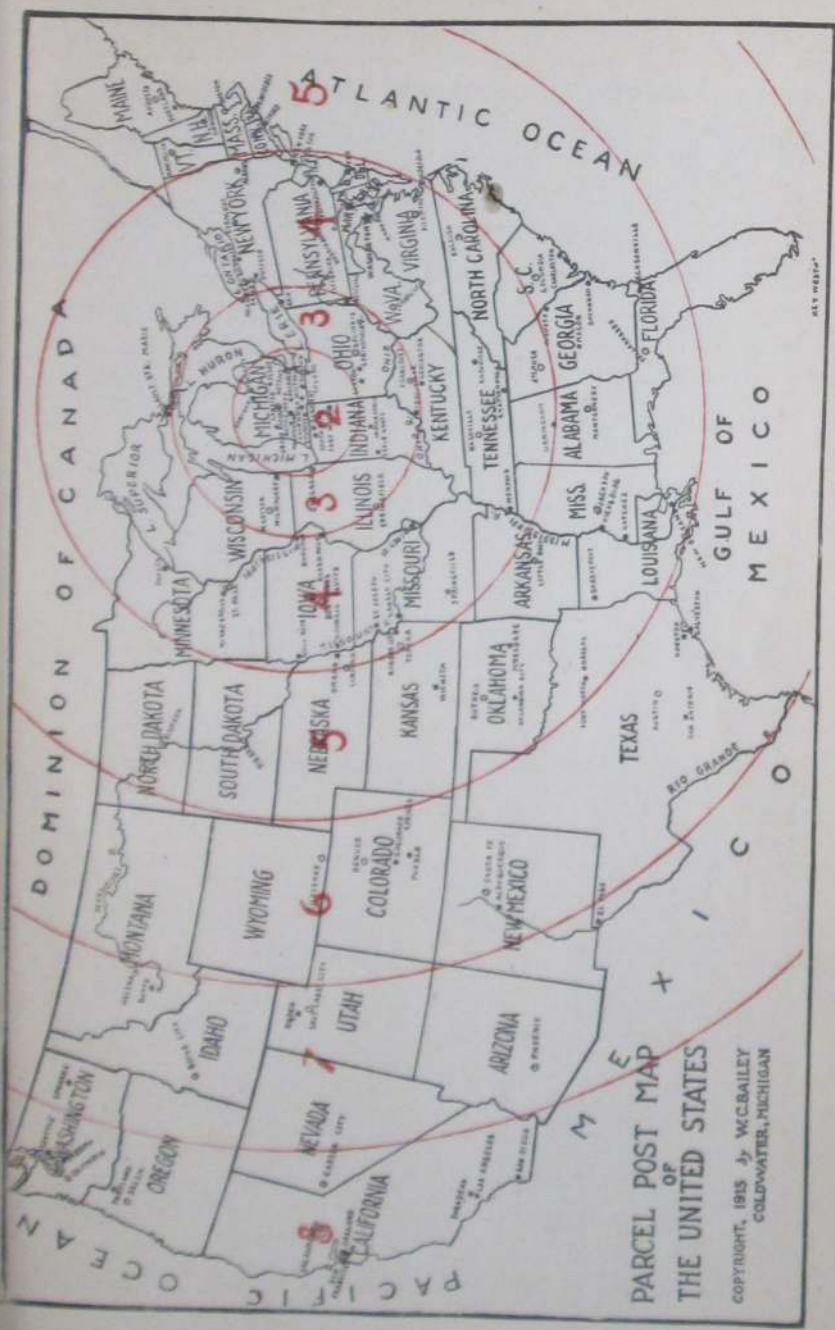

COLDWATER'S MAYORS, PRESIDENTS AND CLERKS—1837-1918.

Presidents	Clerks	Mayors	Clerks
1837—Hiram Alden	E. T. Paxton	1876—Stephen S. Cutter	L. P. Palmer
1838—L. D. Crippen	E. A. Warner	1877—Chas. Upson	"
1839—Silas A. Holbrook	"	1878—A. J. Foster	Albert A. Wood
1842—David Williams	George A. Coe	1879—D. C. Powers	Wm. G. Moore
1843—Wm. Pierson	"	1880—John R. Champion	"
1844—Henry Lockwood	"	1881—Barton S. Tibbitts	L. P. Palmer
1846—A. L. Porter	Corydon P. Benton	1882—L. M. Wigg	Geo. B. Tompkins
1847—Harvey Warner	"	1883—Geo. Starr	"
1848—"	"	1884—"	Judson P. Etheridge
1849—Jared Pond	Henry C. Gilbert	1885—Alfred Milnes	"
1850—"	L. T. N. Wilson	1886—"	Allen Cope
1851—Harvey Warner	E. G. Fuller	1887—B. H. Calkins	Chas. F. Ruggies
1852—Albert Chandler	James W. Gilbert	1888—"	Calvin H. Macumber
1853—Hiram Shouder	Geo. A. Kellogg	1889—C. D. Randall	Elmer J. Allen
1854—Alvin H. Burdick	Ellis B. Pond	1890—Edwin R. Clarke	"
1855—Hiram Baker	Justin Lawyer	1891—"	Harry R. Saunders
1856—Roland Root	Franklin T. Eddy	1892—B. H. Calkins	Chas. J. Harris
1857—A. S. Glessner	"	1893—Simon B. Kitchel	James H. Dickey
1858—Alonzo F. Bidwell	Wallace W. Barrett	1894—N. A. Reynolds	H. A. Close
1859—Charles Upson	"	1895—T. A. Hilton	"
1860—Stephen Cutter	P. P. Nichols	1896-97—A. A. Sherman	"
		1898-1900—Clayton C. Johnson	P. H. Sweeney
		1901—Elmer E. Palmer	"
		1902—Milo D. Campbell	"
		1903—"	Wm. G. Moore
		1904—"	Wm. H. King
		1905—Chas. N. Legg	"
		1906-7—Gerald E. Kleindinst	"
		1908—Edward A. Moore	"
		1909-10—Albert A. Sherman	"
		1911-12—Chas. A. Conover	"
		1913—Elmer E. Palmer	Wm. T. Stansell
		1914-15—Gerald E. Kleindinst	"
		1916—Frank G. Sharp	"
		1917—Wm. H. Friedrich	"
		1918—Frank G. Sharp	"
		1919—Starr W. Gruter	"

COLDWATER'S POSTMASTERS

	APPOINTED
Abraham F. Bolton	Aug. 17, 1830
Harvey Warner	Aug. 28, 1832
Peter Martin	May 2, 1835
Silas A. Holbrook	May 1, 1837
Harvey Warner	Sept. 22, 1838
Theron Foster	Jan. 14, 1846
Myron A. Daugherty	June 9, 1849
Lorenzo D. Brown	July 26, 1852
Corydon P. Benton	Apr. 28, 1853
Albert L. Porter	Sept. 29, 1857
David B. Purinton	Apr. 17, 1861
Hamlet B. Adams	Aug. 14, 1866
John Chandler	May 15, 1869
Julius S. Barber	Dec. 19, 1873
Edward R. Root	Jan. 30, 1882
David B. Dennis	Feb. 19, 1886
Albert A. Dorrance	Feb. 14, 1890
John G. Parkhurst	Feb. 21, 1894
Alfred Milnes	Jan. 10, 1898
Benjamin B. Gorman	Jan. 21, 1902
LeRoy R. Palmer	Jan. 31, 1914

RATES OF POSTAGE

Written matter, letters, etc.	2c per oz.
Merchandise, parcel post graded rates.	"
Printed matter, circulars, etc.	1c per oz.
Newspapers, magazines, 1c per oz.	"
Registration fee, 10 cents.	"

MONEY ORDER FEES

\$ 0.01 to \$ 2.50	3c
2.51 to 5.00	5c
5.01 to 10.00	8c
10.01 to 20.00	10c
20.01 to 30.00	12c
30.01 to 40.00	15c
40.01 to 50.00	18c
50.01 to 60.00	20c
60.01 to 75.00	25c
75.01 to 100.00	30c

POSTAL SAVINGS: Any person over 10 years of age may open an account by depositing \$1 or more, adding thereto as desired.

DISTANCES AND FARES FROM COLDWATER

	DISTANCE	FARE
Adrian	56	\$1 81
Albion	40	1 31
Ann Arbor	83	2 61
Batavia	5	16
Battle Creek	65	2 11
Boston	884	28 21
Bronson	11	30
Buffalo	385	12 21
Burr Oak	17	56
Chicago	155	5 02
Cleveland	202	6 33
Denver	1298	38 75
Detroit	130	4 00
Elkhart	53	1 76
Flint	196	4 38
Fort Wayne	94	2 97
Grand Rapids	180	4 22
Hillsdale	23	73
Jackson	23	73
Jackson	44	1 38
Kalamazoo	72	2 34
Lansing	78	2 53
Los Angeles	2420	76 77
Montgomery	37	1 20
New Orleans	1078	36 41
New York City	825	24 83
Oberlin	108	5 41
Quincy	6	20
Reading	32	1 03
St. Louis	408	13 23
St. Paul	505	17 80
Salt Lake City	1714	53 31
San Francisco	2510	76 77
Sturgis	23	78
Toledo	89	2 86
Washington	830	20 41
White Pigeon	35	1 16
Ypsilanti	83	2 72

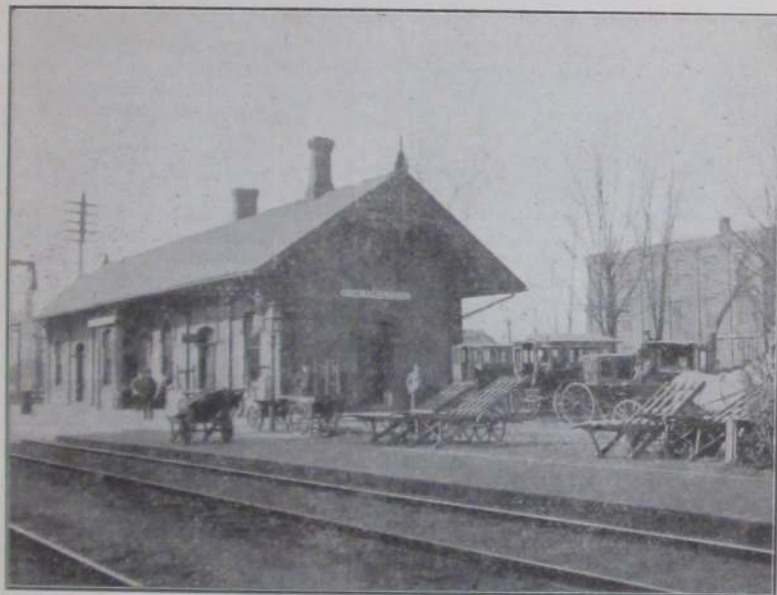

NEW YORK CENTRAL STATION

N. Y. C. R. R. Time Card

NOV.
1916

GOING EAST

	32	86	14
Chicago.....	2 30	8 25	2 15
Burr Oak.....	11 04	6 57
Bronson.....	6 02	11 14	7 09
Batavia.....	11 25	7 20
COLDWATER	6 20	11 27	7 35
Quincy.....	6 30	11 40	7 47
Toledo.....	8 40	3 00	10 40
Detroit.....	11 50	6 30

GOING WEST

	85	7	047
Detroit.....	2 25
Toledo.....	7 00	10 08	5 30
Quincy.....	9 38	12 34	8 28
COLDWATER	10 15	12 47	8 38
Batavia.....	10 27	8 48
Bronson.....	10 45	1 07	8 58
Burr Oak.....	11 04	1 18	9 08
Chicago.....	4 15	5 00	1 15

ORDER YOUR NEXT PRINTING

AT THE

W. C. Bailey Printing Office

9 NORTH MONROE ST.



SOLDIERS' MONUMENT IN LIBRARY PARK

An Abstract of the Principal Ordinances of the City of Coldwater

Ashes must not be deposited in any street or alley. Penalty, not over \$50.

Automobiles must not be driven to exceed eight miles an hour. The state law allows 12 miles in the business district and 15 miles in residence sections.

Awnings must hang at least eight feet from the sidewalk.

Bicycles must not be ridden on any sidewalk adjoining pavement. Sidewalk speed limit, eight miles per hour.

Bills or notices must not be posted on telephone or electric light poles.

Chickens or poultry must not run at large. Penalty, \$50 fine or thirty days' imprisonment, or both.

City water: Sprinklers may be used on lawns or gardens from 6 to 8 a. m. and 5 to 7 p. m.; street sprinkling permitted at any time.

Disturbers of religious meetings may be fined \$30, jailed for thirty days, or both.

Draymen may charge not to exceed 50 cents per load for moving furniture, or 20 cents for common loads.

Drunkenness is punishable by \$25 fine, thirty days in jail, or both.

False alarm of fire is punishable by \$5 to \$50 fine.

Fire escapes must be placed on all buildings three stories high.

Fireworks may only be used July 4 or in public demonstrations.

Fishing from bridges is prohibited.

Fly prevention: From Apr. 1 to Oct. 31, business places must deposit garbage in water-tight receptacles; all fruits and meats must be kept fly-tight. Household holders must not let garbage or kitchen slops stand more than two days. The third week in April is general clean-up week.

Gambling with dice, cards, machines or lotteries is finable, not over \$300.

Guns or pistols cannot be fired within the city limits.

Horses must not be driven over eight miles an hour.

Inmates, visitors or owners of disorderly houses are subject to \$100 fine.

Leaves or rubbish cannot be burned in any street or alley.

Milk dealers are under rigid sanitary restrictions.

No horse, mule, cattle, hog, goat or goose may run at large on the streets.

Salaries: Clerk \$1200, street commissioner \$1000, marshal \$900, treasurer \$600, attorney \$500, health officer \$500, firemen \$100 each. Mayor, aldermen and members of the various boards receive no compensation.

Sidewalks can be built of cement only.

Signs or goods displays must not project more than three feet from the building.

Skunk pelts cannot be kept within the fire limits.

Slaughtering poultry within the city is prohibited.

Smokestacks must be high enough to carry smoke above nearby buildings.

Spitting on sidewalks, in parks, or on public stairways is finable, not to exceed \$50.

Sunday: Games and public diversions are prohibited. Stores may be open from 9 a. m. to 9 p. m.; ice cream parlors, 9 a. m. to 10:30 p. m.; "movies," 2 to 10 p. m.

Tree branches must be kept trimmed to within eight feet of the sidewalk.

Vehicles for public hire must be licensed at \$5 each per year. Fare must not exceed 25 cents between points inside the city.

Venders of unwholesome food may be fined \$75 or jailed for sixty days.

Penalties range from \$5 to \$300 fine or jail sentence, or both. Persons convicted of ordinance violation may be compelled to do street work, wearing ball and chain.



THE CITY SCHOOLS LINCOLN
LONGFELLOW

WASHINGTON
FRANKLIN

SUPERINTENDENTS AND PRINCIPALS

Year	Superintendent	Principal	Year	Superintendent	Principal
1868-69	Geo. E. Church	Mary McMechan	1890-92	H. M. Slanson	E. P. Bradley
1869-70	"	"	1892-93	F. B. Spaulding	"
1870-71	David Bemis	"	1893-94	E. L. Briggs	"
1871-72	"	"	1894-95	"	"
1872-73	"	C. T. Beatty	1895-96	"	"
1873-74	"	"	1896-97	"	"
1874-75	"	"	1897-98	"	"
1875-76	"	"	1898-99	H. E. Johnson	"
1876-77	"	"	1899-00	"	"
1877-78	"	"	1900-01	"	"
1878-80	J. S. Crombie	J. S. Crombie	1901-02	"	M. V. Staley
1880-81	"	F. A. Barbour	1903-05	M. V. Staley	Chas. M. Perry
1881-82	"	L. C. Hull	1905-07	Robt. I. White	Jos. V. Voorheis
1882-83	F. A. Barbour	B. L. D'Ooge	1907-11	E. M. McElroy	Percy Howe
1883-84	"	"	1911-12	Chas. A. R. Stone	"
1884-85	"	"	1912-14	"	Glen A. Bechtel
1885-86	"	M. A. Breed	1914-17	T. E. Johnson	"
1886-87	E. C. Williams	"	1917-18	"	Guy Fox
1888-89	Wm. T. Lowry	Fred T. Wright	1918-19	"	O. M. Swank
1889-90	"	Hiram A. Sober	1919-20	J. F. King	J. T. Symons

HILTON'S



THE HOUSE OF TRUNKS

THE HOUSE OF MEN'S SHOES

THE HOUSE OF WOMEN'S & CHILDREN'S SHOES

THE HOUSE OF SLIPPERS

THE HOUSE OF CLOTHING

THE HOUSE OF MEN'S FURNISHINGS

THE HOUSE THAT FILLS THE BILL

FOR GOOD WEARABLES IS

HILTON'S

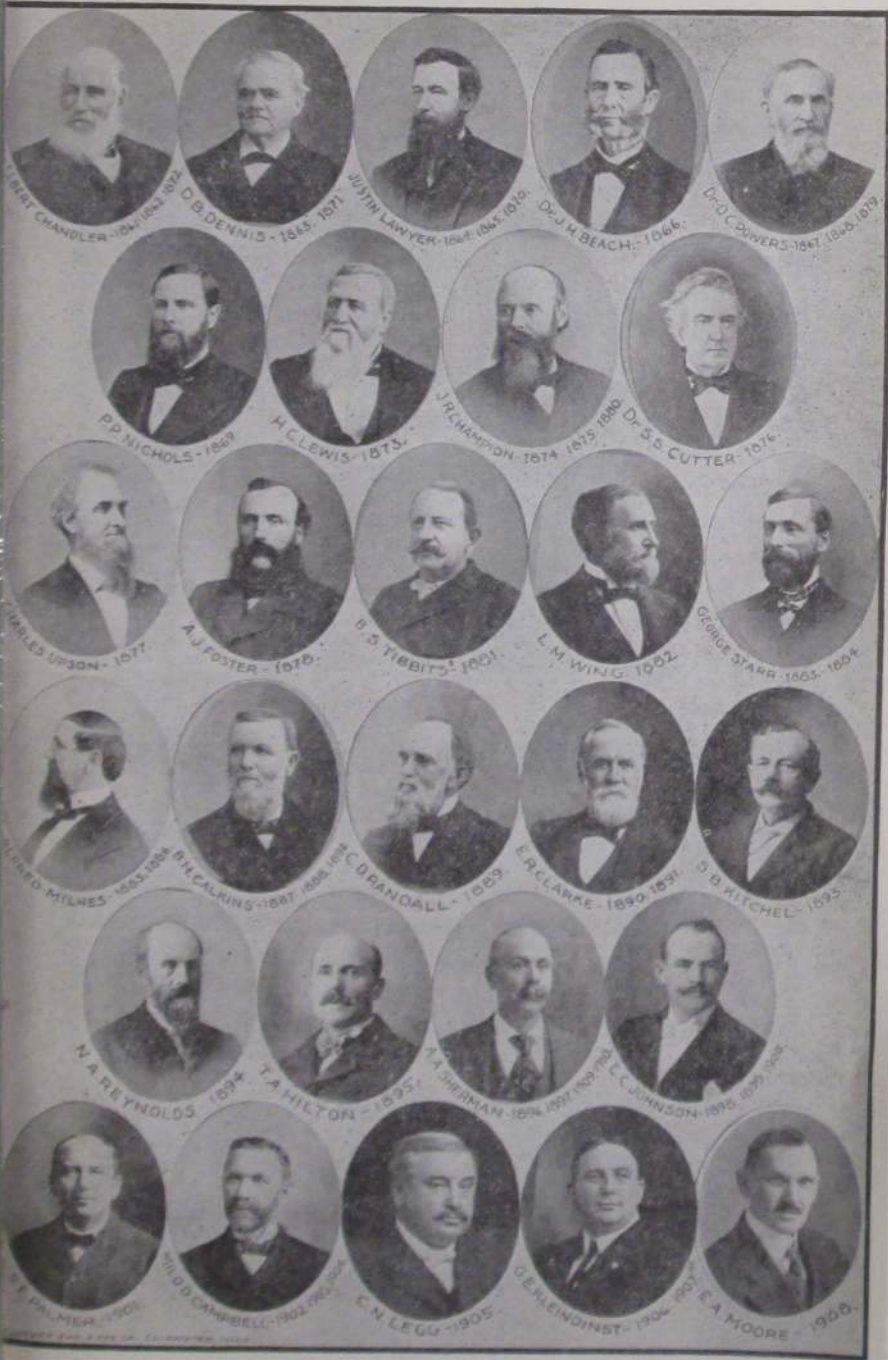

J. B. Branch & Co.

SOUTHERN MICHIGAN'S GREATEST STORE

(Recently Rebuilt)

Three Floors, Basement and Annex
Elevator Service

Dry Goods,
Rugs, Linoleum, Millinery,
Ready-to-Wear,
Dressmaking,
Special Infants' Department
— and a —
Wonderful Basement Store

Here you will find the most complete stocks to be found in any one store in this part of the State. The great organization back of this store certainly means an advantage to you in your purchases. It's worth your while to keep in touch with this store.

J. B. BRANCH & CO.

34-36 West Chicago Street, Coldwater

DIRECTORY

The meaning of most of the abbreviations used in this Directory are too apparent to need explanation, but we note the following:

Advertisement.....adv	Jefferson St.....Jeff
Agent.....agt	Libby, McNeill & Libby employe...Ly
Auto repairer.....au	Montgomery St.....Montg
Box Factory employe.....Bx	Operator.....op
Branch Factory employe.....D	Pratt Mfg Co employe.....P
Brass Works employe.....Br	Princess Mfg Co employe.....Pr
Calkins & Son employe.....C	Railway employe.....Ry
Cement Co employe.....Ce	Regal Engine Co employe.....R
Chicago St.....Chi	Residence.....res
Coldwater Machine Works employe..V	Retired.....r
Commercial traveler.....c t	Schmedlen Factory employe.....Sc
Coombs Milling Co employe.....M	State Public School.....S P S
Domestic.....dom	Student.....s
Employe.....emp	Titus Foundry employe.....Ti
Factory.....fac	Under school age.....u
Hellenberg Factory employe.....H	Walker's Laundry employe.....L
Homer Furnace Co employe.....F	Washington St.....Wash
Hoosier Shoe Co employe.....Ho	Waterman Ave.....Wat
Laborer.....lab	Widow.....w

A

Aalbrechtse Bros, proprs of Model Bakery, 71 W Chicago

Aalbrechtse Abraham P, 71 W Chi, baker	
" Mrs Cathrene C, "	
" John J, "	au
" Joseph J, "	s
" Mary K, "	s
" Cornelia M, "	s
" Peter A, "	u
" John, "	baker
Abbott Elba G, 136 N Clay, clerk	
" Mrs Genevieve, "	
" Eva M, "	clerk
" Harry H, 133 E Wash, R	
" Mrs Bessie E, "	
" Harriet E, "	s
" Mrs Augusta L, 160 N Jeff, w	
" Claud L, 50 Smith, Ho	
" Mrs Emma M, "	
" Samuel Y, 38 N Polk, fac	
" Mrs Laura A, "	
" Helen B, "	s

Abel Alford, 297 Hull, meat cutter	
" Mrs Fannie B, "	
" Francis V, "	s
" Beatrice E, "	u
" Marjorie A, "	u
Abrams Frank E, 57 N Monroe, pharmacist	
" Mrs Kate D, "	
" John, 33 W Wash, Ho	
Abramson Mrs Lucena, 250 Perkins	
Ackerman Bennett H, 17 Harrison, machinist	
" Mrs Florence, "	
" Murray B, "	s
Acock William F, 32 Perkins, F	
" Mrs Marie, "	
" Richard, "	s
" Mamie, "	s
" Basil, "	s
Adair Harry B, 209 Church, machinist	
" Mrs Gertrude, "	Pr
" Lila M, "	s
" Meryl J, "	s

Adams George W , at VanAken's livery; auto, piano and antique furniture finisher; residence 134 S Clay	Allen Mrs Neta M, 22 Liberty, Pr
" Mrs Millie M, "	" Lawrence G, " s
" William H, 78 Grand, r	" Mary E, " u
" Mrs Lucy A, "	" Fred, 94 Morse, au
" Nellie E, "	" Frank C, 183 N Fremont, clerk
" Ira R, 118 Peckham r	" Mrs Sadie A, "
" Mrs Sarah A, " hair weaving	Allgood Mrs Christine, 52 S Jeff, w
" Arthur J, 86 E Montg	Almas John A, 23 Grand, auctioneer
" Mrs Anna J, " Pr	" Mrs Amelia, "
" Edna M, " Ho	Alspaugh Ralph W, 15 W Pearl, railway postal clerk
Aebersold Geo A, barber (Taschner & Aebersold) res 66 N Monroe	Alverson Chas O, mgr Grinnell Music Store, 11 S Monroe; residence 113 Division
Aldrich Mrs Clara S, 11 Grand, w	" Mrs Merle W, "
" Mrs Will I, " piano teacher	" Ruth E, " u
" Napier S, " s	Alvord Andrew J, 101 W Chicago, lab
" Eva, 112 S Hudson, dressmaker	Amendt John C , General Manager Wm A Coombs Milling Co, 18 N Monroe; res 65 E Chicago
" N I, 147 Church, agt	" Mrs Emma C, "
" Mrs Hazel, "	Amaden Guy W, 92 E Wash, ins agt
Alfred Mrs Lucy A, 445 W Chicago, w	" Mrs Maud, "
" John A, " P	" Chas H, " V
Alger Harry P , railway postal clerk, residence 34 Marshall	" Harriet E, " s
" Mrs Arabella H, "	American Railway Express Co , 15 S Monroe; J D Odren, local manager
Ahlgren Mildred, 71 W Pearl, teacher	Amsden Brooks R , res 144 Division
Alexander Harry, 191 Hull, actor	" Mrs Josie M, "
" Mrs Mabel Carle, " actress	Andersen Emil , propr Branch Co Creamery, 164 S Monroe; residence 384 S Jefferson
Allaster Jean, S P S, nurse	" Mrs Grace G, "
Allen D C & Co , hardware, furnaces, stoves, metal work, etc, 9 W Chicago; D C Allen, D S Greenmyer; see adv	" Frederick, " u
Allen David C , 263 W Pearl, merchant	Anderson Mrs Clara M, 75 Jackson, w
" Mrs A Liona, "	" Ervin J, " clerk
" Cora L, 199 W Pearl, teacher	" Walter L, 35 Wright, P
" Robert W, " s	Andres Jacob B, 118 Smith, plumber
" Chas W, 56 W Alden, lab	" Mrs Leora, " s
" Mrs Ella D, " r	" Helen, " s
" Rev James, 35 Hatch, r	" Vaughn, " u
" Mrs Mary J, " r	Andrews Mark S , Probate Judge, residence 58 Division
" Dalton, 154 Henry, lab	" Mrs A Irene, " s
" Mrs Etta, " s	" Helen, " s
" Pauline, " s	" Mark, " s
" Kenneth, " s	" Mrs Anna T, 145 Hull, w
" Clifton, " s	" Mrs Stella, 12 S Monroe, w
" Marguerite, " s	Angel Nathan A, 245 S Jeff, engineer
" Dorothy M, " u	" Mrs Mara M, "
" Edward C, mgr shoe dept T A Hilton; res 89 E Pierce	
" Mrs Nellie A, "	
" Edward R, " navy	

D. C. ALLEN & CO.

THE HOME OF THE

RUDY FURNACES

An Improved Furnace, built
by those who KNOW HOW
through experience

Everything to satisfy the wishes of all our customers
can be found in one of the

LARGEST HARDWARE STOCKS
IN SOUTHERN MICHIGAN

Round Oak

Furnaces

Ranges and Heaters

Linoleum, Rugs, Paints, Oils, Varnishes,
Aluminum, Cutlery, Glassware,
Sterling and Quaker Tires and Tubes

METAL WORK OF ALL KINDS A SPECIALTY

Angevine Roy C , general contract- ing and concrete silos; phone 424-W; res 9 Waterman	Arick William J, 85 N Clay, carpenter
" Mrs Nettie V, "	" Mrs Jennie B, "
" Frank B, 177 Grand, c t	" John W, " s
" Neil C, " lab	Arlington Hotel , corner W Chicago and Hanchett; Lawrence E Eckel, proprietor
" Louis F, " Govt emp	Armstrong Thos T, 78 Harrison, janitor
" Louise K, " bookkeeper	" Frank, 90 W Pearl, lab
" Harold D, " au	Ash Wilfred, 22 W Wash, F
" Teddy, " lab	" Leona, " "
" Mina Irene, " s	" Imo, " "
" Lawrence L, " s	" Clyta, " s
" Katharyn J, " s	" Carl, " s
" Kenneth Y, " s	" Maynard, " s
" Harry C, 144 Wat, mason	" Edwina, " s
" Mrs Flora B, " s	Atwater Frank B, 61 N Fremont, cabinetmkr
" Yetevie, " s	" Mrs Augusta, "
" Max M, " s	Atyeo Mrs Lizzie S, 57 S Hudson, w
Annis Asa J, 131 Morse, F	
" Mrs Nora, "	
" Mary, " s	
Anton John, 304 Marshall, farmer	
" Mrs Veronica, "	
" Helen, " teacher	
" Rose, " nurse	

R. C. ANGEVINE

GENERAL CONTRACTOR
AND BUILDER

PHONE 424-W

Coldwater, Mich.

We build Concrete Silos,
Barns, Houses, Grain Bins,
Foundations and Floors

We manufacture Cement Blocks,
Brick, Tile,
Fence Posts and Anchor Posts

We can make Ornamental Pieces of Concrete
When you think of Building, THINK OF US

CONCRETE FOR PERMANENCE

B	
Babbitt John M, 227 N Hudson	
Babeock Edwin G, 54 E Pearl, attorney	
" Mrs Emma, "	
" George, "	
" Ralph, " s	
Bacon Dorothy L, 18 Hull, teacher	
" Mrs Minnie A, 345 N Hudson, w	
Baggerly John A , propr city deliv- ery; res 39 N Polk	
Mrs Nettie M, "	
" Leon W, " city delivery	
" Marjorie E, " s	
Baggerly Chas E , County Clerk and Register of Deeds; residence 154 S Clay	
" Mrs Jennie H, " s	
" Herman J, " s	
" Charles E, " s	
" Neil P, " u	
Bagley John M, 16 Cutter, lab	
" Mrs Susan, "	
Bailes Mrs Nettie, S P S, cook	
Bailey Mrs Emma , dressmaker; cloaks, jackets, etc; first class work guaranteed; 5 W Chi, residence 63 Church	
" Mrs Imogene, SPS, cottagemgr	
" Oscar A, 230 Hull, painter	
" Mrs Elizabeth, "	
" Arthur N, " T	

Bailey Willis C , Directory publisher, book and job printer, 9 North Monroe; res 23 Hull	Baker Jay , 79 S Jefferson, lab
" Mrs Agnes R, "	" Mrs Eva, "
" Lucy E, " s	" Arno, 274 W Pearl, florist
" Henry R, " s	" Mrs Anna, "
" Ray R, 273 W Pearl, printer	" Mildred, " s
" Mrs Emma E, "	" Giada, " u
" Ruth L, " teacher	" Freida L, " u
" Rena E, " s	" Lewis S, 16 Munson, s
" Floyd A, 15 S Railroad, painter	Baleom A Eugene , 33 Jackson, plumb
" Mrs May, "	" Mrs Philena J, "
" Bertha L, " s	Baldwin Dr Newton , physician, 19 W Chi; office phone 115, res phone 769-W; res 59 Harrison
" Florence E, " s	" Mrs Jeanette F, "
Bair Frank L , 144 N Hudson, lab	Baldwin Dr Wm H , physician and surgeon, 15 W Chi; res same
" Mrs Melvina, "	" Robt F, 73 S Jeff, p o clerk
Baker Edw D , drayman, piano mov- ing a specialty; phone 748-J, residence 145 Perkins	" Mrs Creede L, "
" Mrs Christina, "	Ball & Sons , planing mill, 100-108 W Chi; Mrs Fannie Ball, George Ball, Wm T Ball
" Mrs Isabel L, 165 W Chicago	" Mrs Fannie L, 25 N Clay, w
" Delbert, 32 Sheridan, carpnt	" Frances, " bookkeeper
" Mrs Lena, "	Ball Thomas H , propr Standard Garage; res 25 N Clay
" Mrs Emily, 69 S Jefferson, w	
" Mrs Cora M, 140 S Monroe	

"JUST LIKE MOTHER USED TO MAKE"

Yes, our Baked Goods are even better than that, according to
many of our customers at

The Model Bakery

Our Bread is the finest in the land; Cakes to please the most
fastidious epicure; Pies that would make the veriest dyspeptic
hungry—in short, everything the best that skill, care and
perfect cleanliness can produce.

AALBREGTSE BROS.

Phone 40

71 West Chicago St.

Our Goods Sold Only at the Model Bakery

Ball George , 194 Marshall, mfr	Barnard Gardner P, 35 N Hudson, blacksmith
" Mrs Bertha, "	" Mrs L Belle, "
" George Jr, " u	" M Nellie, "
" Wm T, 21 N Clay, mfr	" Charles M, " postal clerk
" Mrs Olive E, "	" Ida G, " s
" Robert T, " u	Barnes Charles F, 266 Marshall, clerk
" John, 76 Marshall, emp Balls	" Mrs Mina M, "
" Mrs Cora D, " milliner	" Frank C, "
" Homer, " cigarmaker	" Urvia G, 79 Walnut, au
Ball Clinton L , mason, fine mantel and grate work a specialty; res and shops 27 W Alden	" Mrs Louisa, "
" LoRena, " bookkeeper	" Louis R, 124 Morse, lab
Ball Bert , 33 W Alden, mason	" Mrs Ida J, "
" Mrs Harriet B, "	" Lloyd R, " Ry
" Arthur E, " s	" Marie D, " s
" Jack Clinton, " s	" Mrs Olive, 67 N Hanchett, w
" Frank C, 317 Marshall, farmer	" Edna, " s
" Amanda M, "	" Olive, " s
" Jack W, 4 Hooker, R	Baruhart Rev Clinton L , 19 Park Place, r
" Mrs Margaret, "	" Mrs Martha R, "
" Irene Ruth, " s	Barrell Frank J , the land man: Branch Co city & farm property, Wisconsin lands a specialty, phone 309-W; res 136 Church
" Mildred, " u	" Mrs Minnie L, "
" Wallace W, " u	" Ralph, " s
Bannister Mabel, 153 E Pearl, teacher	" Glenn B, " s
Banks Mrs Mabel, 12 S Monroe	" Fred R, " s
Barber Mrs Frances F, 172 Walnut, dressmaker	" Maurice C, " s
" Mrs Theadocia J, 210 Marshall, w	" Helen M, " s
" Fred G, 128 E Pearl, c t	Barringer Herbert, 228 Cutter, P
" Mrs Bird, " s	Barron Grace W, 92 S Clay, stenog
" Thelma, " s	Barrows Geo D, 74 Cutter
" Elma, " s	" Mrs Anna, "
" Arlene, " u	" Mrs Ola, 339 S Clay
" Wayne, " H	" Harvey W, " s
" Mrs Leona, "	Barton Chauncey A, 137 Harrison, Ce
Bard Chas H, 20 W Montgomery, r	" Mrs Cecil M, " s
" Mrs Rachel L, "	" Reah, " s
Barker Mrs Nancy E, 245 Hull, w	" Beryl A, " s
" Myrtie M, " s	" Robert E, " s
" Coral B, " s	" Irvin, " s
Barger John H, 65 Waterman, r	" Fannie L, " u
" Mrs Elizabeth, "	" L C, " u
Barlow Henry H , 30 W Chi, lawyer; residence 79 W Pearl	" Eleanor, 116 E Chicago, s
" Mrs Eva W, "	" Lottie, E Garfield Ave
Barnard & Weller , horseshoers and general blacksmiths, 36 East Chi; G P Barnard, E Weller	Basom Edwin M, 247 Marshall, c t
	" Mrs Jennie E, "

In Millinery, you will find that tasty, up-to-date touch at **WOODWARD & SONS'**

Economy Dry Goods Buying
At **WOODWARD & SONS'**

Bassett Harry J. , jeweler; watches, clocks, etc., fine repairing a specialty; phone No 81; 48 West Chicago, res same	Bauder A Ray, 312 S Jefferson,	P
" Mrs Leila M., "	" Mrs Rose C., "	"
" Bertha M., " music teacher	" Roy J., "	u
" Mrs Jennie M., 25 N Monroe, w	" Myrtle M., "	u
" Pearl, 157 Grand	" George B., "	u
Bater Mrs Lucinda, 267 W Chicago, w	" Mary, 60 Munson	"
Bates Mrs Jennie M., 78 S Jefferson, w	" Everton, 195 Perkins,	lab
" F Albert, 151 Walnut,	" Harvey E., "	s
" Mrs Mary T., "	Bauer Jacob W., 75 E Alden,	barber
" Carl A., "	" Mrs Zelma E., "	"
" Ha M., "	" Mary B., "	u
" Mrs Mertie, 204 N Clay,	" Audrey I., "	u
" dressmaker, w	Bauman Geo C., 22 N Hudson,	lab
" Royal M., "	" Mrs Mary R., " phone op	"
" Elmer F., 228 Cutter,	Bay Ethel, 44 W Montgomery,	Pr
" Mrs Frances M., "	Bayliff Curtis H., 45 Hatch,	Br
" C Harry, "	" Mrs Jeune, "	"
" Flossie M., "	" Annette B., "	s
" Susie M., "	" Beryl W., "	s
" Mrs Mildred M., 66 W Wash, w	" Maybelle H., "	s
" J M, 134 Waterman, farmer	" Donovan N., "	u
" Mrs Mary E., "	Baysinger C Ernest, 227 Cutter,	Ho
" Leslie, 119 Peckham,	" Arvella, "	"
" Mrs Mollie, "	" Bernetta, "	s
" Kenneth L., "	" William E., "	s
Batterson Vern, 21 E Alden,	" Milford, "	s
" Mrs Ellen, "	Beach Ernest, 66 Waterman, machinist	"
" Audrey L., "	" Mrs Pearl, "	"
" Barney, "	" Maxine, "	s
" Clare, "	" LaVerne, "	s
" David, "	" Natele, "	u
" Geo Custer, "	Becker Ratio V., 41 W Pierce,	Ry
" Mary E., "	" Mrs Ellen E., "	"
" Carl J., 21 S Hudson,	" R W, 77 Wright, moving van	"
" Mrs Nellie M., "	" Mrs Mary V., "	"
" Leonard, 27 Perkins,	" Mildred, "	s
" Mrs Vera, "	" Milton, "	s
" Manley, 123 Peckham,	Beckman Gladys, 268 S Jeff, phone op	"
" Mrs Pearl, "	" Carl, "	s
" Alma, "	Bedell Frank A., 345 N Hudson,	Ho
" Royce, "	Bedford Mrs Mattie, 137 Waterman,	"
" Merl, 134 Jackson,	" artificial flowers, w	"
" Mrs Rachel, "	Bee Hive Shoe Store , 16 W Chicago	"
" Dortha Louise, "	Beech Lester E., 76 N Hudson,	"
Bauder G Byron, 23 Cutter,	" Chevrolet Garage	"
" Mrs Jennie, "	Beers Edward R., 46 Henry, carpenter	"
" Ha V., "	" Mrs Sarah C., "	"
" Clyde, 87 Charles, florist	Bell Walter, 193 E Park Ave,	u
" Mrs Minnie, "	" Phillis, "	u
" Elwood, "	" Ruth, 143 W Pearl,	s
	" Ethel, 84 Taylor,	s
	Get Rubber Stamps at Bailey's Printing Office	"

Bellamy Clarence W. , vulcanizer, 57 S Monroe, phone 36-J; residence 79 Daugherty	Bickford Fern, 147 Grand, teacher
" Mrs Martha, "	Biddle Richard S. , general mason work, chimneys a specialty; phone 643-M; res 42 Smith
" Frank W., 310 W Pearl, janitor	" Mrs Bessie E., "
" Mrs Mary E., "	" Vera L., " phone op
" Ernest, 43 Perkins, lab	" Valda J., " s
Belote Mrs Eva, 51 W Chicago, w	Bidelman Frank R. , County Treas- urer, res East Chicago road
" Russell, " Ry	" Fred E., " farmer
" Howard, "express driver	" Mrs Ida B., "
" J B., " s	" Emmet A., 48 N Monroe, r
" Grace, " s	" Mrs Ella M., "
Bender David, 20 Orchard, r	Bidwell Fred A. , poultry packer, rear of 7 W Chi; res 205 N Clay
" Mrs Charlotte L., "	" Mrs Mary B., " s
" Mrs Daisy, 200 W Pearl, phone op	" Kenneth, " s
" Oliver, " s	" Wayne R., " s
" William, " s	" Vera, 78 Smith, Pr
" Glady, " s	" Arthur, 59 Elm, lab
" Charles, 186 W Pearl, r	" Charles F., " s
" Mrs Amanda, "	" Ollie M., " s
Benedict Mrs Sarah H., 43 E Pierce, w	" Alice N., " s
Benjamin Wm A., 120 E Wash, barber	" Pearl L., " u
" Mrs Kathryn M., "	Bier Edward H., 226 E Chicago, carpnr
" John G., "	" Mrs Mae, "
" Max W., " s	Billings E N., 48 Division, salesman
Bennett Chas W. , 58 N Hanchett, r	Bingaman Wm H., 99 E Chicago
" Mrs Sarah, 35 E Alden, w	" Mrs Maria C., "
" Ida D., 480 Grand	Bingham WH, 151 N Hudson, publisher
" George, 70 S Monroe, lab	" Mrs Louise, " art needle work shop at 48 W Chicago
" Mrs Evelyn, 180 Henry, w	" R Belle, 151 N Hudson, s
Bennett Francis E. , Churngold mgr, phone 143; res 38 Sheridan	" David B., " s
" Chas W., "	Bingham Harry W. , grocer ^d (Kemp & Bingham) 30 E Chicago residence 107 N Hudson
" Lloyd W., "	" Mrs Lizzie, " s
" Gladys M., "	" Gladys L., " s
" Francis Rex, " s	" Marjorie E., " s
" Lima L., " s	" Helen L., " s
" Starr G., " s	" Onar M., " u
Bennett Edwin E. , 155 S Monroe, promoter	Binn Albert, 61 N Polk, r
" Mrs Margaret B., "	" Myrton, " r
" Arthur, 134 S Monroe, carpnr	Birch William H., 109 Wright, Ti
" Edna, " s	" Walter S., " Ti
" Helen, " s	" Herbert H., " s
" Norene, 24 E Alden, bookkeepr	" Harry A., " s
" Noah W., 62 E Washington	" Roy C., 157 Cutter, Ti
" Mrs Ellen, "	" Mrs Ruth, " Ho
Benton Lou M., S P S, stenographer	" Marguerite L., " s
Bernard Mrs Josie, 148 Church, w	" Roy R., " s
" Theodore, "	
Bevier Vernon R., 177 Perkins, clerk	
" Mrs Belle, "	

Bisbee Servetus A., 263 Morse,	r	Bitz George L., 40 Sheridan, clerk
" Carl E., "	Ho	" Mrs Julia, "
" Mrs Blanch, "	"	" Marian, " s
Bishop Philip J. , contractor and	"	" Lorene E., " s
builder; estimates furnished;	"	" Georgina, " u
phone 548-J; res 95 E Montg	"	" Mildred L., " u
" Mrs Norine, "	"	" George, " u
" Ralph M., "	s	" Margarat, " u
" John J., W State	"	Black Hawk Mills , four miles south-
" Margaret M., "	"	west of city; H E Johnson,
" Richard J., S P S, engineer	"	prop: phone 0304
" Chas T, sec-treas Coldwater	"	Black Thomas, 19 W Pierce, farmer
Co-Operative Co; res 99 Taylor	"	" Mrs Ella, "
" Mrs Jessie D., "	"	" Bertha M, 75 E Alden, s
" Audry M., "	s	" Charles E., " s
" Albert, 67 Smith,	Pr	" Leonard E, 23 S Monroe, M
" Mrs Sophia, "	"	Blackman Malvern, 136 E Washington
" Harold, "	s	Blackmar H Eugene, 147 Grand
" Mildred, "	u	" Mrs Carrie E., "
" Earl, "	u	Blackwell Geo W, 89 N Clay, lab
" Ithmer, "	u	" Mrs Fannie L., "
Bitz Jacob L. , 21 Perkins, Stag Cafe	"	" Lester S., " s
" Mrs Alice G., "	"	" Helen C., " s
" Anna E., "	s	

Black Hawk Mills

THE PLACE WHERE YOU GET THAT

STONE-GROUND
WHOLE WHEAT FLOUR



PURITY FLOUR

And Strictly Pure BUCKWHEAT Flour

H. E. JOHNSON, Propr.

Telephone No. 0304

Blackburn Thomas, 14 Jay,	lab	Bonfiglio Anthony , best hand work
" Mrs Rosa,		" in shoe repairing, 3 W Chi;
Blair Dr Marion E, 200 E Chicago		res same
" Mrs Lena M,		" Edward,
" Edward, 25 N Monroe,	H	" Carl,
Blake Herbert M, Pearce Cigar Store;		" Geo Robert,
residence 23 E Pearl		" Clorinda,
" Mrs Ida M,		" Paul John, 161 Walnut,
" Mrs Leona, 14 Clarke Ave,	w	Bordine Charles, 65 S Fremont,
Blanck Ernest, 71 Peckham,	F	Borgert Wm, 95 Elm,
" Mrs Nina,		" Mrs Elzina,
" Atwood,	u	" Wm, Jr,
Blind Arba D, 51 Sherman, carpentr		" Elzina N,
" Mrs Bitha E,		" Arthur,
" Gladys J,		" Helen,
" Zelma E,	D	" Homer,
Blood Chas E , first class shoe repair-		" Walter,
ing promptly done, 101 W Chi;		" Ettore,
residence 79 Tibbits		" Melvin,
" Mrs Alice V,		" Vernon,
Bloom Alfred O, 223 Church,	H	Bornstein Herman L, 155 Henry,
" Mrs Lottie M,		" Mrs Carrie,
Bogue Lamoine, 64 S Jefferson,	s	" [cigarmaker
Bolster Dwight A, 100 S Monroe,		Bosserman Luther L, 216 E Chicago,
" Mrs Florence D,	[janitor	" Mrs Mattie,
" Mrs Maude B,	w	" [carpenter
Bolton James, 151 Henry,	Ho	Bott Dr Thos L , veterinary surgeon,
" Mrs Nora E,		Harding's Livery barn, office
" Mrs Isabelle, 52 Conover,	w	phone 310-W, res 310-J;
" John, 38 Conover,	Ce	residence 136 S Clay
" Mrs Sadie,		" Mrs Lucy,
" Marie,	s	" Edmund T,
" Eyelyn,	s	Boucher S Chas , 13-27 S Hanchett,
" Alexander,	u	auto dealer; res 37 N Monroe
" Melvin R J,	u	" Mrs Frances H,
" Cecil, 67 N Hanchett,	s	Boughton Warren E, 525 Grand, farmer
" Hazel,	s	" Mrs Eva D,
		" Robert S,
		Bovee Upton R, 130 Walnut,
		" Mrs Bernice,
		" [deliveryman
		Bowen Elmer B , real estate (Swain
		& Bowen) S M Bank building;
		residence 259 E Chicago
		" Mrs Carma,
		Bower Mrs Martha, 120 S Hudson, w
		Bowerman Blanche, 48 E Wash, D
		" Dora,
		" Mable,
		Bowser Chancy, 58 Church, machinist
		" Mrs Mary,
		" Helen,
		" Lorene,
		" Dorothy,

FOR BEST

SHOE REPAIRING

CALL ON

C. E. BLOOD

Finest Hand Work and Satisfactory
Prices GuaranteedLook for the Sign
That is Upside Down

Bowser Virgil C , mgr Coldwater Machine Works, 8-13 S Hudson, residence 23 Peckham		Brainard Mrs Hepsibeth, 156 E Chi, w	
" Mrs Ruth E, "		" S G, 337 Marshall, farmer	
Boyer Claude B, 20 Mill,	P	" Mrs Lottie, "	
" Mrs Arilley, "		" Gladys B, " teacher	
" Harold L, "	Br	" V Pauline, " teacher	
" Gaylord, "	s	Branch County Auto Sales Co ,	
" Myrtle I, "	s	29-31 N Hanchett, phone 572;	
" Chrystal M, "	s	R A McWaid, propr	
" Carl, "	u	Branch J B & Co , dry goods, car-	
" John, "	r	pets, millinery, dressmaking,	
" Ernest E, 105 Cutter, Ball's		and a great 5 and 10c bargain	
" Mrs Gladys M, "	Pr	basement; 34 and 36 Chicago	
" Earl C, "	u	Branch Judson B , 188 Marshall,	
" Ernest E, Jr, "	u	merchant	
Brachtell Geo E, 100 Parkhurst,		" Mrs Emma, "	
" Mrs Ethel, " [musician		" George M, " associated	
Bradley Daniel, 20 Mill,	P	with J B Branch & Co	
Bradway James C, 263 N Hudson, Ho		Branch Leory J , mgr Branch Mfg	
" Mrs Nellie, " dressmaker		Co, res 299 E Chicago	
Brady Frank, 26 Pelton, lineman		" Mrs Julia T, "	
" Dorothy E, " nurse		" Margaret, " s	
" Cornelius, "		" Judson, " s	
		Branch Mfg Co , mfrs women's and	
		children's apparel, 15-19 N	
		Monroe, Leroy J Branch, mgr	

WHEN YOU NEED

A Piece of Special Machinery or a Fine
Tool Made to Order,

CALL ON THE

COLDWATER MACHINE WORKS

Phone No. 741

8-13 South Hudson St., Coldwater

V. C. BOWSER, - Manager

PATTERN MAKERS

ELEVATOR MANUFACTURERS

Branch County Savings Bank, 32 W Chicago; president, B S Spofford; first vice president, F L Burdick; second vice pres, N A Reynolds; cashier, M W Wimer	Brown Frank A, contractor and builder, phone 427-J residence 56 Peckham
Branch County Creamery, 164 S Monroe, Emil Andersen, propr	" Mrs Cora E, " cashier Princess Mfg Co
Brandt Ernest, 142 N Jefferson, clerk	" Edward A, real estate (Byers & Brown) 32 W Chicago; residence 43 N Fremont
" Mrs Fern, " "	" Mrs Dora E, " "
" Dena, " clerk	" Abner D, 15 Williams, lab
" Minnie, " s	" Mrs Rebecca, " "
" Mrs Ruth A, 117 E Chicago	" Delorma, 219 W Pearl, r
" Ruth, " u	" Mrs Clarissa E, " milliner
" Jack, " u	" Lucile, " bank clerk
Brantmyer Lewis E, 62 Daugherty, L	" Mrs Minnie Pollock, 50 N Clay
" Mrs Carrie B, " "	" Phillip P, " s
Brass Mrs Euphemia C, dressmak- ing, res 56 N Monroe	" Lewis E, 154 E Wash, farmer
" Eleanore C, " s	" Mrs Myrta B, " "
Brauker Fay, S P S, fireman	" Walter L, " s
Brewer Samuel E, manager Klingler Printing Co; res 86 S Clay	" A Ransom, " s
" Nancy P, " "	" Henry L, 148 E Pearl, clerk
Brewster Robert S, 77 W Washington	" Mrs Murriel, " D
" Mrs Ella, " "	" Nina L, " teacher
" Melba E, " teacher	" David C, " s
" Stephen, 160 W Chi, ins agt	" Luther S, 100 Walnut, r
" Stephen, Jr, " u	" Mrs Hannah, " "
Briggs Willard R, 142 Waterman,	" Ernest M, 74 Grand, clerk
" Mrs Bessie M, " [teleg op	" Mrs Anna M, " "
" LeRoy, " s	" James, 33 N Hanchett, C
Bronson Wava, 155 N Jefferson, s	" J Birdsall, 72 E Chicago, H
Brook John, 441 E Chicago, farmer	" Mrs Verona, 12 S Clay, w
" Mrs Sabra, " "	" Vera N, " "
" Ione, " s	" Mrs Mary A, 43 N Fremont, w
" Maurice, " s	" Mrs Maggie, 68 N Hanchett, w
Brooks Loren R, 256 Marshall, r	" Mrs Cassius, 151 N Hudson, w
" Mrs Maretta R, " "	" Alexander, 94 N Sprague,
" Hattie E, 60 E Chicago	" Mrs Eva M, " [mason
" Hazel, 85 Hull, teacher	" Ruth, " s
Brott Charles, W Garfield, farmer	" Susie, " s
" Mrs Elizabeth, " "	" Alice L, " s
" Hattie, " s	" Lelah I, " s
" Walter, 56 Elm, s	" Lewis W, " s
" Dow, 55 E Washington	" Rex, " u
Broughton Ray A, 139 Marshall, R	" Robert E, " u
" Mrs Fern D, " music teacher	" Chaney H, 71 W Montgomery,
" Richard H, " s	" Deleic, " [fire driver
	" Elizabeth Jane, 94 N Sprague, u
	" Lou E, 78 W Montg,
	" Mrs Grace, " [stone cutter
	" Gema, " s
	" Max, " s
	" Mrs L A, " "
	" Flora, S P S, laundress

For Good Printing
See W. C. BAILEY

Brower Bros , proprs Palace Cafe, 6 S Monroe; L D & J G Brower	Buck Mrs Alice E, 144 Walnut, w
Brower Lyle D, 6 S Monroe, restaurateur	" Mrs Nancy M, 161 W Chicago, w
" Mrs Ruth, "	Bullock Mrs Permelia, 172 Wat, w
" Joseph G, " restaurateur	Bunker Russell L, 11 Harrison, r
" Mrs Muriel, "	" Mrs Minnie, "
" Norval D, " u	" Dewey, " lab
Brownell Perry J, 11 Jackson, Br	Bunnell Homer E , barber shop, 74½ W Chicago; first class work guaranteed; res 236 W Chicago
Buck David A , contractor and builder phone 169-R; res 94 S Hudson	" Fred M, " clerk
" Mrs Callie B, "	" Mrs Lettie E, " clerk
" Ecco, " s	Burandt Gust C, 21 Sheridan, D
" Peter F, 64 S Clay, R	" Marie H, "
" Mrs Magdalene N, "	" G Carlton, " s
" Floran J, " s	Burch Pitt A, 248 W Chicago, au
" Bernard W, " s	" Mrs Etta M, "
" Virginia M, " s	" William W, 68 Hooker, H
" Louise T, " s	" Mrs Lola B, 33 N Hanchett
" Edmond, " s	" Frank, 167 S Clay, M
" Margaret M, " u	" Mrs Ina, "
" Helen M, " u	" Rolland, " lab
Buck Arthur W , contractor and builder; phone 515-M; residence 97 N Polk	" H Milton, 38 E Wash, r
" Mrs Cynthia, "	" Lena L, "
	" Ralph R, " lab
	" Geo W, 228 E Wash, r
	" Mrs Emma, "

There Is No Substitute For Butter

Butter is the most nourishing and most necessary fat we have, especially essential to the growth of children

It is one of the cheapest foods, considering food value, and nothing can take its place

EAT "PERFECTION BRAND" CREAMERY BUTTER

Made by BRANCH COUNTY CREAMERY

EMIL ANDERSEN

164 South Monroe St.

Proprietor

COLDWATER, MICH.

Burd Harry, 109 Walnut, carpenter	Bush Clinton D, 181 Hull, lab
" Mrs Alice, "	" Mrs Mary E, "
Burdick Geo E , supt county infirmary	" Ralph A, " lab
" Mrs Cora M, matron, "	" Clyde D, " lab
" Mrs Phebe, 324 E Chicago, w	" Paul, " s
" Mrs Elizabeth, 18 Church, w	Bussing Mrs Elma, 176 Waterman, w
Burgess John, 358 W Chicago, r	" Harold, " s
" Mrs Nora, "	" Ralph, " s
Burk Lee, Arlington, lab	" Marain, " u
Burkhead Clell G, 124 Marshall, civil engineer	" Agnes, " u
Burleson Mrs Olive, 141 Cutter, Ho	" Alice, 3 Grand, s
" Neal, "	Butcher Oral W, 176 Jay, farmer
" Mrs Loretta E, 226 Division, phone op	" Mrs Bertha A, " s
Burnett Dollie, 62 E Wash, milliner	" Ruby M, " s
Burnham Fred P, agt Standard Oil Co, res 101 Taylor	" Opal D, " s
" Mrs Belle F, "	" Beryl, " s
" Dorothy M, " stenog	" Mrs Emma, 54 N Polk, w
" Joseph F, " s	" Louis S, 45 Cutter, mason
Burns Samuel N, 25 Orchard, P	" Mrs Flossie, " u
" Mrs Pearl M, " D	" Elliott B, " u
" Marjorie, " s	" Elwood B, " u
" Laura G, " s	" Louis, Jr, " u
" Jefferson T, 134 Grand, r	Butters Ernest E, 590 W Chi, farmer
" Mrs Harriet S, "	" Mrs May, " s
" Mrs Wealthy J, 378 W Chi, w	" Leonard E, " s
" Wm J, Jr, 68 W Chicago, taxi	" Edwin B, " s
" Frederick, " auto driver	" Myrtle M, " s
" William J, 26 Cutter, lab	" Lewis C, " s
" Nedra T, 101 Pelton, s	Butterworth Eben L, 17 Race, Ly
Burr Harry C, 123 N Clay, clerk	" Mrs Agnes, " s
" Mrs Mary A, " s	" Fred L, " s
" Sidney A, " s	" Alice E, " s
" Harlow E, " s	" Philip, " s
" Kathryn, " s	" Frances L, " u
Burrows Leonidas F, 122 N Polk, M	Buzzell Ruth, S P S, teacher
" Mrs Bertha E, "	Byers & Brown , dealers in farm real estate exclusively in Southern Michigan; office over Savings Bank, phone 121; L J Byers, E A Brown
" William R, " s	Byers & Fisher , proprs Fair View Dairy, 426 Morse; L J Byers, Robert Fisher; phone 195-W
" Dorothy E, " u	Byers Lyman J, propr Fair View Dairy; residence 131 E Chicago
Burt Fred A , jeweler, 11 N Monroe; fine watch and clock repairing; satisfaction guaranteed; residence 99 E Alden	" Mrs Jennie L, " s
" Mrs Mary E, "	" Ruth, " s
Burton Geo A , Oak Grove Cemetery, cemetery supt	" Nathan P, 68 Smith, lab
" Etta A, 75 Church, clerk	" Iva, " D
Busch Carl B, 83 Coombs, Ho	" Hudeen, " s
" Mrs Grace D, "	" Glenn, 174 Grand, Ho
	" Vern, 49 Charles, chaffeur
	" Mrs Glema, "
For Best Linoleums see Woodward & Sons	Byrne Mrs Hazel, 131 Elm, waitress

C

- Cabbatt Frank, 53 E Pearl, steel worker
 " Mrs May, "
 " Mary Jane, " u
- Cabeen Walter C**, propr Coldwater
 Plumbing Co, 14 S Monroe;
 residence same
 " Mrs Sadie, "
 " Paul F, " s
 " Elsie, " s
- Cady D B DeLand, 189 N Hudson, Ho
 " Mary A, "
- Cahill Mrs Ellen, 39 Orchard, w
- Caldwell Esther, cottage mgr S P S
- Calkins B H & Son Co**, cooperage
 mfrs, 167 Race; M D Calkins
 pres and mgr, Almera H
 Calkins sec and treas
- Calkins Mrs Marie D, 80 Jackson, w
 " Almera H, " bookkeeper
 " Mare D, 234 E Chicago, mfr
 " Mrs Irene R, "
 " Alice M, " s
 " Max Elliott, " s
 " Kathryn, " s
 " Frank E, supervisor second
 ward; res 193 Marshall
 " Mrs Elizabeth H, "
 " Mrs Elsie L, 76 N Hanchett, w
 " Elizabeth Irene, " s
- Camerer Emery C, 202 Grand

OUR PLUMBING'S AS SOLID
 AS OLD MOTHER EARTH-
 WE CHARGE YOU EXACTLY
 WHAT EACH
 JOB IS
 WORTH!



Coldwater Plumbing Co.'s
 Little Plumber

- Campbell & Johnson**, attorneys,
 New Clarke Bldg; M D Camp-
 bell, C C Johnson
- Campbell Milo D**, 53 E Chi, lawyer
 " Mrs Marion S, "
 " James W, 137 N Sprague, lab
 " Mrs May, "
 " Irving, 88 Cutter, lab
 " Mrs Margaret, "
 " Walter Lee, " u
 " Grace Marie, " u
 " Mrs Pearl P, 188 Cutter, w
 " Walter H, " s
 " Elwood J, " s
 " A J, " u
 " Ellen, " u
 " Melvin, 302 S Clay, farmer
 " Mrs Mary E, "
 " Leon W, " au
 " Harold A, " au
 " Rolene G, "
 " Judson, " s
 " Louise, " s
 " Glenn, " s
 " Mabel, 122 Elm, s
- Campbell & Lafene, dairymen, N
 Michigan Ave; Milo D Camp-
 bell, Benj J Lafene
- Canivan Robert, 77 W Montg, Ce
- Canrike John W, 159 Division, builder
 " John W, Jr, " carpenter
 " Mrs Edith, "
 " Edith L, " u
 " Grace L, " u
- Card Gibson D, 272 W Chicago, H
 " Mrs Anna L, "
 " Charles F, 128 E Wash, lab
 " Mrs Anna L, "
 " Wm R (aged 93) 191 Henry, r
- Carle Abram I, feed sheds, 22-24 N Han-
 chett; res 191 Hull
 " Mrs Alma D, "
 " Marietta, " bookkeeper
- Caris Herman H, 282 S Jefferson, P
 " Mrs Flora C, "
 " Harold M, " miller
 " Dorothy M, " s
 " Leo W, 16 Perkins, P
 " Mrs Anna M, "
 " Elaine M, " s
- Carleton Mrs Eunice, 254 W Pearl, w

Carithers Roy C, 196 Grand, real estate	Carter John A, 155 N Clay, r
" Mrs Julia M, "	" Mrs Melissa, "
" Cleo G, " s	" George, 29 E Alden, engineer
" James, Sr, " r	" Mrs Nora F, "
Carlisle Chas J , propr Stokes Mfg Co; residence 270 W Chicago	" Frances D, " s
" Rolph J, " s	Cary Dor , piano moving and general draying, phone 523-J;
" Maurice C, " s	res 253 Division
Carman Lorena, 99 E Wash, s	" Mrs Frances L, "
" Eva, " s	" Ervin J, 100 S Hudson, drayman
Carmer Mrs Elizabeth, 26 Whitten, w	" Mrs Maggie, "
" Josie, " s	" Ila A, " s
" George W, 170 Wat, lab	" Thelma L, " s
" Mrs Mabel V, " s	" Daniel E, 39 E Park Ave,
" Burr H, " s	" Mrs Satie, " [drayman
" Theira, " u	" John W, " exp driver
Carpenter Chas F, 100 E Pearl, r	" Rolland E, " lab
" Mrs Louise, "	" Rolene, " s
" Mrs Maud, 163 S Monroe, waitress	Carey Emmett A, 112 E Wash, V
" Ralph, " s	" Mrs Rose, "
" Geo W, 208 Grand, lab	Case Sherman, 113 E Wash, lab
" Mrs Myrtle J, " s	" Mrs Eva, " s
" Louise M, " u	" Dorothy, " s
" Louis G, " u	" William, " s
Carpenter Jacob I , best mason work of all kinds, cement sidewalks, etc: residence 25 W Montg	" Lillian, " s
" Mrs Nellie M, " s	" Helen, " s
" Max, " F	" Glenn, " s
" Dorothy, " s	" Mildred, " u
" Claud, 25 W Montgomery, s	" Myrtle, " u
" Otto, 261 Cutter, lab	" Carroll I, 90 W Montgomery,
" Mrs Ethel, " s	" Mrs Bessie, " [rural carrier
" Pauline, " s	" Arthur L, " u
" Dorothy, " u	" Herbert L, " u
" Mildred, " u	" Lester, 28 N Polk, r
" Retha, " u	" Mrs Gertie, " s
" Chas W, 261 Cutter, u	" Earl, " farmer
Carr Mrs Margaret, W State St, w	" Olive, " s
" Mary L, " teacher	Casebeer Lee F, 400 E Chicago, farmer
" Charlotte P, " stenog	" Mrs Gennie, " s
" Robert, " engineer	" Nola, " clerk
" Anna, " s	" Walter, " s
" Margaret, " s	" Marguerite, " s
" Mrs Mary J, 159 Henry, w	Castle Jas, 140 S Monroe, au
Carrigan Mrs Maude, 32 S Monroe, D	Catlin Luman F, S P S, choreman
" Loraine, " s	Caverly C J, 300 Grand, c t
" Julia, " s	" Mrs Minnie, " s
Carson Mrs Frances A, 30 W Pearl, dressmaker	Cecil Thomas L, 213 Marshall, c t
	" Mrs Mary A, " s
	Cement Co, see Wolverine Portland, etc
	Cerrow William R, rural mail carrier, residence 55 N Jefferson
	" Mrs Lena J, " s
	" T Ethelena, " s
	" Doris M, " s



SALES

S
E
R
V
I
C
E

You'll be surprised how little it costs
to operate a

CHEVROLET

Twenty-five miles on a gallon of gasoline is not an unusual record. Tires last an unusually long time. Repairs are few and far between. Care-free, regular performance is the Chevrolet rule.

Yet with all its economy and low price, the Chevrolet is a handsome, roomy, comfortable car, a car you can be proud to own.

"FOUR-NINETY" MODELS

Roadster.....	\$715
Touring.....	735
Coupe.....	1110
Sedan.....	1185

"F B" MODELS

Roadster.....	\$1210
Touring.....	1235
Coupe.....	1795
Sedan.....	1795

Prices F. O. B. Flint, Mich.

Branch County Auto Sales Co.

29-31 North Hanchett St.

COLDWATER, MICHIGAN

- Chambers F E**, pres Champion Brass Works; res 68 S Clay
- " Mrs Florence L, "
- " Richard J, " u
- " Bettie J, " u
- " Mrs Frances, " w
- Chamberlin Chas, 14 Clark Ave, - lab
- Champion Chas U**, attorney, 37 W Chicago; res 182 E Chicago
- " Charles S, " s
- " Paul U, " "
- Champion Brass Works**, mfrs of electric fixtures, brass and aluminum castings, brass, copper and iron rivets, 260-262 Division; pres F E Chambers; vice pres, C A Pollock; sec and treas, J L Curtis; genl mgr, R C Ratto
- Chandler Mrs Inez, 53 N Hudson, w
- " Alice A, 253 W Chicago
- " James S, 57 W Wash, clerk
- " Mrs Ina, " D
- " Mrs Harriet K, 71 W Pearl, roomers, w
- " Mrs Arline M, 149 Division, bank clerk, w
- Chaplin Doris Le, 17 N Polk, teacher
- Chapman Chas W**, mfr of Cuban hand made cigars—Flor De Chap and Lord Crasby, 9 S Monroe; res 25 Race
- " Mrs Carrie, " "
- " C W, " s
- Chapman O Dyce**, diamonds, jewelry, watches, rich fancy goods, 44 W Chicago; res 208 W Pearl; see adv
- " Margaret L, " "
- " Sidney D, " "
- Chapman & Thomas**, real estate, insurance, rentals and loans, 20 W Chicago; phone 387-W; R Chapman, G S Thomas
- Chapman Richard, 359 S Jeff, real estate
- " Mrs Ellen, " "
- " Nellie, " clerk
- " Maude, " nurse
- " Mrs Hattie L, 26 Preston, w
- " Chas H, 204 N Hudson, stonecutter
- " Mrs Rachel, " "
- " Charles, " u
- Chapman Wm H, 311 S Jefferson, F
- " Mrs Estella I, " "
- " Rex W, " u
- Chase Mrs Annette, 104 E Pearl, w
- Chatfield Glenn, 328 E Wash, M
- " Mrs Alvira, " "
- " Albert L, " s
- " Lionel M, " u
- " Eva Irene, " u
- " Clarence W, " u
- Cheek Stella, 34 N Hanchett, s
- " Mettie, " s
- Chenoweth Wm, 25 E Montg, F
- " Mrs Bertha, " "
- " Loyd, " u
- Cheney John H, E State St, emp S P S
- " Mrs Rebecca B, " "
- " Earl W, " s
- Chester Mary, 92 S Clay
- Chestnut Samuel J**, see Farmers' Mutual, agt Citizens' Mutual Ins Co, agt Hastings Cyclone Ins Co, Farmers' Mutual Building; res 22 N Sprague
- " Lulu B, " s
- Chevrolet Garage**, see Branch Co Auto Sales Co, also adv, p 59
- Chivers Mrs Mary, 19 E Montg, w
- Chubb Mrs Mary A, 64 Church, w
- Church Chas S, mgr Libby, McNeill & Libby packing plant; residence 354 E Chicago
- " Mrs Mae E, " "
- " Louise, " s
- " Robert G, " s
- Churrgold Store**, see F E Bennett City Delivery, see J A Baggerly
- Clair Mrs Martha, 139 S Jeff, w
- " Ray, 77 W Montgomery, s
- " Gloranna, " s
- " David, " s
- Clair Frank, 427 Grand, farmer
- " Mrs Mary E, " "
- " Haven E, " "
- " Dewey, " "
- " Harry E, " s
- " Lora E, " clerk

When you have in mind Rugs,
Carpets, Linoleums, or any
Floor Covering,
First see Woodward & Sons

Clarke E R & Co , drugs & groceries, 26-28 W Chicago; M G, R E, E R, H W Clarke	Clearwater Arthur, 103 Hooker, mason
Morris G, 215 E Chi, merchant	" Mrs Ida M, " nurse
" Mrs Margaret U, "	Clement George W, 170 S Clay, r
" Sophie U, " teacher	" Mrs W A, " milliner
" Charles U, " s	" John H, 108 S Monroe, r
" Ralph E, 281 E Chi, merchant	" Mrs Charlotte, "
" Mrs Jennie P, "	" Mrs Rebecca, 14 Peckham, w
" Louise, "	" Chas D, 341 W Pearl, soldier
" Hugh W, 275 E Chi, merchant	" Mrs Johanna, "
" Mrs Inez, "	" Harry R, " s
" Hugh W, Jr, " s	" Faith H, " s
" Mary Louise, " s	" Chas D, Jr, " u
" Edwin R, 105 E Chi, merchant	Cleveland Mrs Julia, 126 Perkins, w
" Mrs Jessie C, "	" George W, 89 Jackson, r
" Elizabeth, " s	" Mrs Elizabeth, "
Clark Henry C , 89 Division, lawyer	" Arlene J, " teacher
" Mrs Edith S, "	Cleveland Samuel K , 42 W Chi, real estate and farm lighting plants: phones; office 252; res 641-J; res 263 E Wash
" William G, 33 S Hudson, R	" Mrs Maggie, "
" Mrs Mattie E, "	" Lucile Hope, " u
" Mrs Bell, 27 Munson, w	Cline Charles, 420 Grand, lab
" Leo, " s	" Mrs Lillie, "
" Loren V, 139 Elm, engineer	Clinefelter Alfred M, 111 Elm, P
" Mrs Ilene E, "	" Mrs Addie C, "
" Mrs Sarah L, 173 E Park Ave	" Estelle, " s
" Harvey, " lab	Clizbe & Fletcher , wood and ice, 111 N Hanchett; H S Clizbe, N P Fletcher: phone 46
" Nina M, " s	Clizbe H Smith, 181 E Chi, wood & ice
" Leon D, " s	" Mrs Katharine, "
" Edward C, 310 E Chicago, c t	" Irene, " s
" Mrs Ethie, " s	" Harold S, " s
" William D, " s	" Grace L, 65 N Jefferson
" C Allen, " s	" Ida E, " nurse
" John D, 440 E Chi, farmer	Close Herbert A, city treasurer, res 57 N Hudson
" Mrs Maggie H, "	" Mrs Sarah, "
" C P, "	Closshey Cecilia M, 54 E Chicago, s
" John D, Jr, " s	" Joseph D, " s
" Walter, 35 Smith, Ce	The Club Billiard Parlor , 66 W Chicago, Fred E McBride, proprietor
" Mrs Mary E, "	Cluff Mrs Johanna, 195 Cutter, w
" Earl, 45 E Washington, s	" Mrs Gussie, " w
" Wayne, " s	" Vernie, " u
" Mrs Dimmis O, 166 E Wash, nurse	Clunan Thomas, 167 Jackson, r
" Gale, 162 Perkins, lab	" Mrs Mary, "
" Mrs Florence, "	Clutter John H, 151 Elm, r
" Daniel, 90 W Chicago, lab	" Mrs Lusina, "
" L R, 86 Charles, M	Coates E K , mfr indoor toilets, res 139 Waterman
" Mrs Izola Mae, " s	" Mrs Mate, "
" Edith Mae, " s	
" Blanche Vera, " s	
" Loron Glenn, " s	
" Rosamond L, " u	

Cobean Wm E , mgr sales dept Wol- verine Portland Cement Co, 17 W Chi; res 73 Division	
" Mrs M Augusta, "	
Cochrane Josiah, 188 Walnut,	r
" Mrs Maude E, "	
" Mrs Mina, 97 Abbott,	w
" J W, "	Ho
" Burr, "	Ho
" John, "	Ho
Coe Mrs Rhoda M, 44 N Clay,	w
" Arthur S, 194 S Clay,	P
Coffman Milton, 217 Marshall, farmer	
" Mrs Ada, "	
" Bernard, "	s
Cogan Mrs Anna, 90 Race	
" Daniel, 103 Morse	
" John, 112 Peckham,	lab
" Mrs Mary, "	
Cogshall Chas D, 242 Marshall,	c t
" Mrs Elizabeth, "	
" Chas D, Jr, "	s
Coldwater Bottling Works, 60 S Mon- roe, Philip Rosbrugh, propr	
Coldwater Bread Co , wholesalemfrs of bread, 56 and 58 S Monroe	
Coldwater Candy Works, James K Kavalaris, propr	
Coldwater Co-Operative Co , 19 S Railroad; handlers of live stock and grains; pres, G S Coffman; sec-treas & genl mgr, Carl J Martin	
Coldwater Dye & Cleaning Works , 66 S Monroe, H M Parker, propr	
Coldwater Gas Light & Fuel Co , 78 W Chicago, hard and soft coal & coke; pres, L M Wing; vice pres, J W Thompson; sec, G C Turner; treas, W E Moss; mgr C A Jennings; supt of mfg Peter E Watson	
Coldwater Iron & Metal Co , 22 S Monroe; after Apr 1, 293 W Chicago; Harry Marion propr	
Coldwater Butter & Cheese Co , 339 S Clay, T M Olson, mgr phone 580	

Coldwater Butter Cheese Co.

Manufacturers and
Wholesalers of

Full Cream American Cheese

339 South Clay St., Coldwater
Phone No. 580

T. M. OLSON, Manager

Always ask for the Coldwater-Made Full Cream American Cheese

- Coldwater Machine Works**, 8-13 S Hudson; V C Bowser, mgr; see advt
- Coldwater Garage Co**, 13-27 S Hanchett; largest up to date Garage in Southern Michigan; Willard Storage Battery Service Station supplies; C F Strong manager
- Coldwater Monument Co**, granite and marble monuments and markers, 90-92 W Chicago; E H Gibson and O L Sutherland; phone 120
- Coldwater National Bank**, 30 W Chicago; pres, L M Wing; vicepres, Z G Osborn; cashier, H R Saunders; assistant cashier, W H Simons
- Coldwater Oxo Gas Co**, 76 W Chicago, L R Smith, mgr
- Coldwater Plumbing Co**, 14 S Monroe, W C Cabeen propr; sanitary and domestic engineering, steam & hot water heating; phone 35
- Coldwater Vulcanizing Co**, 34 E Chicago; A E Root propr
- Cole George F, 26 Cutter, lab
 " Mrs Anna L, "
 " Reuben, 78 W Washington, r
 " Luna M, "
 " Archie W, 247 W Chicago,
 " Mrs Alice M, " [carpenter
 " N Ernest, " s
 " Harry A, 126 Wright, lab
 " Mrs Bertha, " s
 " Doris L, " s
 " John J, " s
 " Almen E, 118 Henry, carpenter
- Collard Mrs Oania L, 28 Elizabeth, w
- Coller Leonard C**, propr Coller's Palace Music Store; Hobart M Cable pianos and Pathe-phones our specialties; 55 W Chicago; res 26 W Pierce
- " Mrs Amelia E, "
- Collin Rev Henry P**, 98 E Chicago
- " Mrs Elizabeth P, "

Get Rubber Stamps at Bailey's Printing Office

SERVICE STATION



All makes of Batteries repaired. New Batteries carried in stock for sale. We have Rental Batteries for use while yours is being repaired or recharged.

We also maintain a Service Station for the repair of Electrical Automobile Equipment, Generators and Starters.

THE COLDWATER GARAGE CO.

13-27 South Hanchett St., Coldwater, Mich.

Collins Geo W , agt Travelers life and accident insurance, also fire and auto insurance; office and res 104 E Pearl	Compton Clifford H, 33 Church, painter
" Esther J, " teacher S P S	" Mrs Mae, "
" Everett F, 81 Marshall, p o clerk S, 142 Church, r	Colyer Mrs Elida, 137 Hull, w
" Mrs Malinda, "	Conant Chas, 226 E Pearl, r
" Ralph S, " M	" Mrs Helen, "
" Ora E, 169 Waterman, clerk	" Hosea, 47 Division, janitor
" Mrs Ola, "	Conger Mrs Mary A, 82 Cutter, nurse, w
" Burl, " s	Conklin Chas P, 125 E Washington, r
" Donald, " s	" Mrs Kate A, "
" Raymond, " s	" Mrs Sophronia, 48 E Wash, w
" Leon, " s	" Fred J, 20 Park Place, farmer
" Wilfred, " u	" Mrs Laura A, "
Colman Chas Walter, 33 Hull, lab	" Joseph A, 121 W Chicago, r
" Mrs Agnes M, "	" Mrs Lillie M, "
" Blanche E, " s	" Dorothy H, " s
Colvin Moses H, 104 Elm, Ly	" Mrs Nellie G, 160 S Hudson, w
" Mrs Jennie, "	" Daniel F, " au
" Lester, " s	" Mrs Sylvia, " Pr
	" Howard, 3 Grand, s
	Conover Engraving and Printing Co, 93 W Chicago, S Joe Norton, mgr

Coller's Palace Music Store

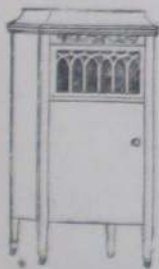

PATHEPHONE



PIANOS AND PHONOGRAPHS
ALWAYS CHEAPEST & BEST



Old and reliable; thirty-six years in Coldwater
What record can beat it?

Conover Chas A , Grand Secretary Royal Arch Masons, Michigan and U S A; Grand Recorder R & S M of Michigan, 95 W Chicago; res 18 N Fremont	Corless Mrs Winnie, 19 W Montg, Ho
" Mrs Juno, "	" Kidd, 78 Division, V
" Mrs Sevilla, 300 E Chicago, w	" Mrs Regina, " "
Conrad Marguerite, 85 Hull, teacher	" Marjory L, " s
Constantine Basil, 60 W Montg, lab	" Thelma L, " s
Cook Jay , maker and repairer of fine furniture, phone 658-W; residence 31 Perkins	" Lee M, " s
" Mrs Mary E, "	" Mrs Maud E, 271 Marshall, w
" Malcolm V, 200 N Clay,	" Herbert B, " s
" Mrs Hattie L, " [pharmacist	" Deana B, " s
" Florence M, " s	" Judson L, " s
" James H, 255 Division, P	" Vaughn, 416 W Chi, farmer
" Mrs Eva L, "	" Mrs Nellie, "
" Mabel L, " Ho	Cornelius J L, 256 S Jefferson, au
" Frank L, 75 Smith, cigarmkr	" Mrs Viva I, " "
" Mrs Lena E, "	" Edwin J, " s
" Arthur E, " mason	" E Genevieve, " s
" Harold J, " bookkeeper	" Stanley, " u
" Mrs Colista A, 104 Walnut, w	" Maurice, " u
" Cyrus C, 112 N Jefferson, r	Cornell Charles, 70 E Pierce, r
" Mrs Adda, "	" Mrs Docia, "
" Dorothea I, " teacher	" Mrs Cora, 89 S Jefferson
" Emory N, " deliveryman	" Mrs Martha L, 66 W Wash, w
" Mrs Alice A, 93 Cutter, w	" William, 101 W Chicago, lab
" W C, 25 Williams, lab	" Winfield, 96 Daugherty, clerk
" Mrs Etta, "	" Mrs Mildred, "
" Walter F, " s	" Eleanor, " u
" Eleanor, 115 E Pearl, s	" Robert, " u
Wm A Coombs Milling Co , 18 N Monroe; president, Chas G Amendt; vice pres, Geo A Amendt; sec-treas and gen'l mgr, J C Amendt	Cornwell Chas T (aged 98), 102 Marshall, r
Coplin L R, 148 Henry, jeweler	" Charles S, "
" Mrs Leona, " "	" Mrs Ella M, "
" Mrs Arminta, " D, w	Corson Joseph, 22 N Polk, machinist
" Dencil, " u	" Mrs Effie M, "
Corey Wm M, 19 Williams, nursery	" Bernard L, "
" Mrs Milla H, "	" Clyde L, 184 E Pearl,
" Alton, 114 Waterman, stenog	" Mrs Bertha E, " [electrician
" Chester B, 232 E Chicago,	" Ruth, 143 W Pearl, s
" Mrs Elizabeth, " [salesman	Cosper Mrs Sarah E, 85 Waterman, w
Cory Ambrose, 409 Grand, r	Covey Charles, 21 Charles, carpenter
Corless Starr A, 80 E Pierce, clerk	" Mrs Lulu M, "
" Mrs Anna M, "	Cowell W Glenn , attorney, Room 1 New Clarke Building; office phone 266, res phone 283-W; residence 179 E Chicago
" Hiram J, 24 Perkins, lab	" Mrs Ella M, " "
" Mrs Ida V, " "	" Wayne G, " s
" Elvin L, " M	" Shirley R, " u
	Cowles Bernice, 56 W Chicago, nurse
	Cox Otis B, 56 E Washington, r
	" Mrs Martha, " "

Buy that Wall Paper at Woodward & Sons

WM. A. COOMBS MILLING CO.

18 North Monroe Street

Manufacturers of the Celebrated
Flour

Rob

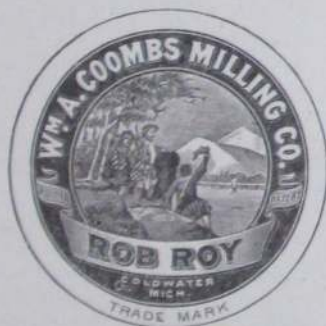

Roy

Pure Buckwheat Flour,
Hominy, Corn Meal, Corn Flour,
Self-Rising Buckwheat
and Pancake Flours

Spring and Winter Wheat Flours,
Rye Flour, and all Feeds

BUYERS OF GRAINS WHEAT, RYE,
CORN, OATS

COLDWATER, MICHIGAN

Craig Floyd M. , groceries & meats, 170 S Monroe, phone 553; residence 149 S Monroe	Crane Clement A, 128 Peckham, Ly
" Mrs Mae I, "	" Mrs Etta M, "
" Carlene M, " s	Crapo Daniel B, 87 Pierson, carpenter
Cramton Mrs Carrie H, 87 W Pearl, w	" Mrs Susie C, "
Crandall Edward R. , pianos, organs, sewing machines, and a complete line of musical goods and supplies, 27 N Monroe,	" Nina L, " s
" Mrs Amy, " [res same	" Alfred V, 241 Perkins, u
" Ralph E, " "	" Florence, 33 Elizabeth, Pr
" Margaret H, " bookkeeper	" Flossie, " Pr
" James, 27 N Polk, farmer	" Lloyd, " s
" Mrs Rose, " "	Crawford Mrs Sarah, 40 W Montg, w
" Chas C, 26 W Montgomery	" Mrs Carrie L, 55 E Wash
" Mrs Jessie I, " "	" E Frank, 26 Elizabeth,
" Glema, " clerk	" Mrs Emogene C, " [junk buyer
" Wava, " s	" Grant S, 23 Elizabeth,
" Andrew, " r	" Mrs Ida, " [junk buyer
" Erma L, 205 Henry s	" George, 110 W Chicago, lab
" Ehrl, 36 Whitten, lab	" Beatrice, 110 Walnut, s
" Mrs Isabelle, " "	Crippen Mrs Mae, 225 E Chi, teacher, w
" Leota, " u	" Henry N, " s
" Lloyd, " u	" Mrs Mary E, 27 W Alden, w
" Leale, " u	" Mrs Harriet, 185 Marshall, w
	Crocker Mrs Dora A, 103 E Pearl, w
	Crooks Mrs Alice, 97 Marshall, w
	" Gladys, " clerk
	Crow Floyd R, 138 Harrison, au
	" Mrs Mabel, "
	Crowder Mrs Charity, 100 Wright, dom
	Caip Harry J, 241 W Pearl, r
	" Mrs Gertrude, "
	" Erskin, 139 S Jefferson, lab
	Crull Charley V, 39 Perkins, lab
	" Mrs Lula, " "
	" Erma, " s
	" Frank, 133 S Monroe, teacher
	" Mrs Lena, " "
	" Howard, " s
	" Hazel, " clerk
	" Maxine, " s
	" Liston, " s
	Culver Dr Bert W. , physician and surgeon, 46 W Chicago, residence 72 Division
	" Mrs Louise M, " "
	" Miriam Lorene, " s
	" Charlotte E, " u
	" Dean T, " u
	" Mrs Ella M, 82 Hull, w

F. M. CRAIG

Groceries,

Meats AND

Notions

GOODS DELIVERED
BY AUTO TO ANY
PART OF THE CITY

170 SOUTH MONROE ST.

PHONE 553

Economy Dry Goods Buying
At WOODWARD & SONS'

Cummins Carl, 214 W Chicago, clerk			
" Mrs Rolene, "			
" Marjorie L, "	s		
" Dorothy R, "	s		
" William, 160 Henry,	F		
" Mrs Bertha, "			
" Ruth, "	s		
" Pauline, "	s		
" Georgana, "	s		
Cunningham John, 59 Pierson, cigarmkr			
" Mrs Margaret, "			
Curtis Mrs Charlotte W, 191 Jay, w	w		
" Mrs Naomi, SPS, cottagemgr			
Curts John L , sec-treas Champion Brass Works: res 76 Marshall			
Cutbush Arthur, 16 Sherman, R	R		
" Mrs Celia, " dressmaker			
Cutler Mrs Emma, 53 E Chicago, w	w		
Cuyler Otto, W Garfield Ave, farmer			
" Mrs Florence, "			
" Clarence, "	u		
" Clifford, "	F		
" Garlie, "	F		
" Bryon, 292 Smith, lab	lab		
		D	
		Dailey Chas W, 184 Jackson, Ry	
		" Mrs Martha M, "	s
		" Walter W, "	u
		" Elmer C, "	u
		" Helen L, "	u
		Daley Mrs Ellen L, 160 N Hudson, w	w
		Daly Mrs Jane, 14 Henry, dressmkr, w	w
		Daniells Llewellyn S, 225 W Chicago, county agent S P S	
		Darling Mrs Nellie, 76 Wright, w	w
		" Margie, 129 Division, s	s
		Dart Mrs Eva, 65 E Chicago, w	w
		Daugherty Walter G, 33 Elm,	
		" Ella, " [pharmacist	
		Davis Irvin E , agt Holland furnace, phone 254-W; see adv residence 200 W Pearl	
		" Carlton J, " s	s
		" Daniel, 111 Wright, teamster	
		" Mrs Carrie E, "	

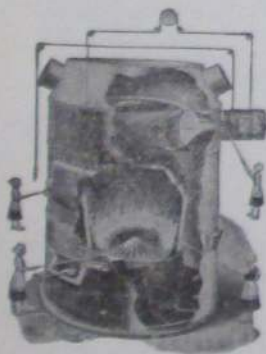

When You Buy a Furnace You
Buy for a Lifetime of Saving
and Satisfaction if You
Buy the Right One

THE HOLLAND FURNACE is not like other makes; it has many points superior to any furnace on the market. It is built upon honor and there are several reasons why the HOLLAND Furnace will give out more heat than any other furnace made, and at a minimum cost of fuel.

The Holland Cone Grate and the Holland Air-Admitting Fire Pot are two important features that you should investigate

THE HOLLAND FURNACE WILL HEAT MORE SPACE with less fuel than any stove and you will have your home nicely heated. It will cost you nothing for our proposition

I. E. DAVIS, SALES MANAGER

55 West Chicago St., Coldwater

Phone 530

Davis Wm, 211 S Jefferson,	Ce	Dean Edwin J, 333 Marshall,	lab
" Mrs Liddie R, "		" Mrs Hazel M, "	
" Wilfred J, "	Ce	" Doris L, "	s
" Kate, 16 S Fremont,	clerk	" Henry W, 63 W Wash,	
" Oliver, 27 Sheridan,	mason	" Mrs Minnie P, "	[merchant
" Mrs Goldie E, "		" Charles S, 62 Elm,	r
" John Oliver, "	s	" Mrs Ellen, "	
" Mrs Ardella, 107 Church,	w	" Angeline M, "	teacher
" Edward F, 127 Peckham,	r	DeClercq Ernest, 499 Grand,	lab
" Mrs M Adell, "		DeClute Miles A, 26 Orchard,	truckman
" Bert, 63 W Montgomery,	lab	" Mrs Viva B, "	
" Mrs Augusta D, "		" Irene, "	s
" Ernest, 122 Elm,	lab	" Laura J, "	u
" Mrs Maud, "	Ho	" Ruth M, "	u
" Mabel, 54 N Polk,	s	" Mrs Amelia, "	
" Jay D, 22 S Polk,	Ce	Decker Floyd C, 321 W Pearl,	plumber
" Mrs Henrietta, "		" Mrs Pearl, "	
" Florence, "	Pr	" Lalah, "	s
" J S, 32 Pierson,	P	" Alice, "	u
" Mrs Clara, "		" Iva T, 134 E Chicago,	teacher
" Orus, "	s	DeLong Leonard L, 20 W Pearl,	s
" Beatrice, 73 Division,	s	" Bernice L, "	s
" George W, 55 W Alden,	r	" Howard K, "	s
" Mrs Effie, "		Demerest Mrs Sophia C, 32 W Montg,	w
" Mrs Margaret, S P S,		" Mrs Lovina, 63 Church,	w
	cottage mgr	Deming Mrs Margaret, 38 Tibbits,	w
Dawson Michael, 195 S Jefferson,	Ti	Denbrock Chas J, 26 Harrison,	shoemkr
" Mrs Sophia M, "		" Fred, 68 W Pearl,	lab
" Elizabeth H, "	s	" Mrs Grace B, "	
" John W, "	s	" William H, 42 Cutter,	R
" Paul E, "	s	" Mrs Marie, "	
" Henry B, S P S, carpenter		" Ruth A, "	s
Day Fred W, 92 E Montgomery,	Ho	" Ray F, "	u
" Mrs Susie, "		" William, 12 Tibbits,	r
" John W, "	s	" Mrs Matilda, "	
" Freda M, "	s	" Frank, 282 Marshall,	lab
Deck George, 84 N Polk,	decorator	Denio William, 33 W Washington,	Br
" Mrs Laura, "		Denmore Rev Geo L, pastor of	
Dayharsh Mrs Matie, 73 S Monroe,		Wesleyan Church,	
	nurse	residence 55 Church	
Dayton Mrs Eva, 95 Church,	w	" Mrs Bessie L, "	
Deabler Oliver J, furniture, rugs		" Arthur J, "	s
and carpets, 84-86-88 W Chi:		" Alvin M, "	s
residence 17 Jackson		" Altha C, "	s
" Mrs Lilla, "		" Bruce W, "	u
Deal Mrs Phebe, 195 Perkins,	w	DePaola Joseph, 53 W Chicago,	clerk
" Samuel E, 320 Jay,	teamster	Depue Jeremiah, 30 W Pierce,	r
" Mrs Matilda M, "			
" Earnest G, "	s		
" Charles E, "	s		
" John E, "	s		
" Audrey M, "	u		

In Women's and Children's
Ready-to-Wear you will find
perfect satisfaction at
Woodward & Sons'.

O. J. DEABLER

The Leading Furniture Store
In Up-to-Date Period Designs



Largest Stock of Rugs in Branch County

WE ARE THE LEADERS
IN UPHOLSTERING WORK

— THREE FURNITURE STORES IN ONE —

84, 86 and 88 West Chicago Street

Telephone No. 721

COLDWATER, MICH.

Dermott John E, 292 E Chicago,	r	Doll Benedict, 665 W Chicago,	lab
" Mrs Mary A, "		" Mrs C Emma, "	
Derrickson Henry, 294 Marshall,	agt	" Bertha T, "	phone op
" Mrs Blanche, "		" Raymond F, "	
" John E, "	lab	" Marie K, "	phone op
" Carl H, "	s	" Gertrude P, "	phone op
" Thelma B, "	s	" Charles A, "	
Detar Effie, cottage mgr,	S P S	" Leo J, "	
Detroit Princess Manufacturing		" Margaret E, "	s
Co, mfrs of ladies', misses'		Dollimore Wm, 57 W Montgomery,	lab
and children's dresses, 202		" Mrs Hattie, "	
Morse; L M VanDeventer, mgr;		" Leta, "	s
phone 50		" Dorothy, "	s
Deuel Mrs Julia E, 47 Daugherty,	w	Donahue Mrs Julia R, 35 Race,	w
Deuser Matilda, 181 S Clay		" Irene, "	s
" Edward, "	lab	Donley Mrs Jennie C, 227 N Hudson,	w
" Joseph T, "	bookkeeper	" Mrs Ann, 44 W Alden,	w
" Herman P, "	machinist	Donner Mrs Julia, 232 E Chicago	
" John R, 16 Race,	Br	Donnell J C, 117 Jackson,	s
" Mrs Bessie L, "		Doris Matthew, 118 Jackson,	cooper
" Ralph R, "	s	" Mrs Lura E, "	
Dewey Lewis, 126 S Monroe,	r	" James, "	M
" Mrs Mary E, "		Dorrance Drug Co, 27 W Chicago,	
" Willie, Arlington, choreman		drugs, paints and kodaks;	
Dey Muriel M, 21 N Jefferson,	s	A G Lyon, mgr	
Dibbert LaVerne H, 119 Division,	Ce	Dorrance Catherine, 200 W Pearl,	
" Mrs Huldah, "		teacher	
" Wilma Marie, "	u	" Jule, "	s
" Dorothy L, "	u	" Ralph G, "	s
Dick James B, 71 E Pearl, draftsman		" Thomas O, "	s
" Mrs Verena B, "		Dorsey Ivan W, monument mfr	
" Samuel O, 20 Waterman,	lab	(Mashon-Dorsey Co),	
" Mrs Nettie, "		residence 153 E Pearl	
" Vernon C, "	lab	" Mrs Berniece S, "	
" William C, "	s	" Mrs Delia, 61 N Jefferson,	w
Dickinson Shop, 55 W Chicago, 2d		Doty Wm, scavenger work of all kinds;	
floor; waists, lingerie, novel-		all work done promptly; phone	
ties; phone 530		484-J; res 227 Cutter	
Dickinson Mrs Grace O, proprietor of		" Mrs Phebe E, "	
Dickinson Shop;		" Amil, "	s
residence 160 W Pearl		" Joseph, "	u
" Charlotte L, "	s	" Mrs Melissa, 219 Cutter,	w
" Evelyn S, 162 Marshall		" Harry R, "	mason
Dickens Mrs Mary, 162 S Clay,	w	" Mrs Grace E, "	
Diener Mrs Adaline M, 43 E Pierce,	w	" Ralph E, "	u
Dilon James, 147 Grand,	Br	" Mrs Mary E, S P S, dom	
Dingmon Mrs Della H, 91 Green, D,	w	" Louis F, 55 N Hanchett,	
Disbro Ray, 191 Jay		" Mrs Eltha E, " [junk buyer	
" Mrs A C, "	w	" Margaret, "	s
Doerr Mrs Emma, 58 Hooker,	clerk	" Louise, "	s
" Margaret A, "	s	" Phillis, "	s
" Louise E, "	s	" Maurice, "	u
" Mrs Etta, 139 Marshall,	w		

Dorrance's Specialties

PEARL CREAM

Best for chaps. Composed of Boracic Acid, Benzoin, Glycerite of Starch, Glycerine, Mucilage of Quince Seed, Carbolic Acid, Bay Rum, and Perfume. Price 25c.

LIVER GRANULES

Made for us by Parke, Davis & Co. They keep the liver lively. Fifty in a package for only 25c.

WHITE PINE COUGH SYRUP WITH TAR

The best Cough Syrup, proven by over 17 years' increasing sales. Price 40c and 75c.

BRONCHIAL LOZENGES

They cure the tickle. Mighty good for that constant irritating cough. Price 15c.

CHARCOAL AND PEPSIN TABLETS

For bad stomachs. Relieve distress. Price 25c.

SULPHUR AND CREAM OF TARTAR LOZENGES

For the blood. An old-fashioned remedy in an improved form. Pleasant to take. Price 15c.

TASTELESS CASTOR OIL

Ours is the original, palatable Castor Oil, made of pure Castor Oil sweetened and flavored. Price 15 and 25c.

CATHARTIC COMPOUND PILLS

An active cathartic. Take one at bedtime. Price 25c.

TALCUM POWDER

The finest in the city: Violet & Corylopsis. Large can 35c.

HEADACHE TABLETS

Our own formula. Price 25c.

MILK OF MAGNESIA

For sour acid stomachs. Pint bottle 50c.

ROSE COLD CREAM

The best that can be produced. Large jar 35c.

LICE KILLER

A powder for horses and cattle. Price 25c.

Try These at Our Risk

DORRANCE DRUG CO.

THE A. D. S. STORE

Eastman Kodak Agency

Goldwater, Michigan

- Doty J Nelson, umbrella repairer,
residence 103 Wright
" Mrs Amelia, 61 N Polk
" Iiah, 293 Hull, bookkeeper
Doud Mrs Alva, 142 Jackson, w
Dove Arthur J, general mason,
stucco and Kellastone work
a specialty; phone 291-M;
res 138 Waterman
" Mrs Lulu I, " s
" Carol L, " s
" Ivan E, " s
Downer Mrs Cynthia A, 64 Morse, w
Downs Roy R, 81 Grand
" Mrs R Ella, " s
" Adeltha, " s
" Madison B, 28 Waterman, w
" Mrs Lucy A, " s
Downing Treva, 153 W Chicago, s
Doy Leander J, 38 N Monroe
" Mrs Rose M, " s
Drapper Howard E, general carpenter,
and mason repair work;
residence 86 Walnut
" Mrs Lena, " s
" Rosie, " s
" Homer, 172 N Sprague,
" Mrs Sarah J, " [carpenter
" Myrtle, " s
" Lloyd R, " s
" Mrs Ethel L, 64 Cutter
" Max, " s
" Bernice, 223 S Jefferson, s
" Mrs Lucy, 92 Daugherty, w
" Kenneth, " s
" Donald, " s
Driggs Nellie L, 19 Grand, teacher
Drinkwater James, 140 W Chicago, r
" Mrs Adelia, " s
" Susie J, " s
" Delta, " s
" Max S, 123 Walnut, s
Drobnik Edward P, tailor 24 W Chi;
residence 102 Jackson
" Charles E, " s
Drohan Mrs Ellen, 99 Perkins, w
Drury Willis M, station agt N Y C Ry;
residence 229 E Chicago
" Fortune R, 136 E Wash, r
" Mrs M Jennie, " s
" Mrs Anna, 148 Walnut, D, w
" Ethel, " bank clerk
" Marie, " s
Dryer Henry, 368 S Jefferson, farmer
" Mrs Minnie, " carpet weaver
Dubendorf Lee T, 24 Park St, R
" Mrs Louise K, " s
DuMaresq Ora, 70 Marshall, teacher
Dunham Frank E, 74 Grand, L
" Mrs Luella, " s
" Mark T, 73 Grand, bookkeeper
" Mrs Plona E, 63 S Jeff, w
Dunigan Mrs Nora, 156 S Jefferson, w
Dunks Fred J, 351 Grand,
real estate loans
" E Wilford, 83 E Pierce, farmer
" Mrs Charlotte J, " entertainer
" Mary Margaret, " u
Durham Mrs Janette W, 19 Grand, w
Dustman John, blacksmith, horse
shoeing and fine forgings;
wood shop in connection; 101
W Chicago; res 406 E Chi
" Mrs Mary A, " s
Dutcher Mrs Jessie Hulbert, 516 W Chi
Duval Leonora, 31 Morse, teacher
- ## E
- Eachues John, 43 Perkins, lab
" Mrs Genieve, " s
Earley Charles E, 166 Walnut, C
" Mrs Gertrude, " s
" Gretchen B, " s
" Frank L, 98 N Clay, salesman
" Mrs Elizabeth, " clerk
" Max C, " s
" Will, 25 Race, C
Easterday Duane L, 33 N Monroe, s
East End Coal Yard, 125 E Park
Ave, A A Gilbert propr
-
- THE
- ## East End Coal Yard
- IS WHERE YOU GET
- ### Good Coal,
- ### Honest Weight
- AND USED RIGHT
- 125 East Park Avenue Phone 525-M
- ### A. A. GILBERT,
- Proprietor

Eaton Grant , propr Hotel Grant	Elliott James R. , asst mgr Pratt Mfg Co; residence 301 W Chicago
" Mrs Kathrynne, "	" Mrs Lillian M, "
" Grant, Jr, " s	" James R, Jr, " s
" Lucia, " s	" Jane C, " s
" Franklin, 192 Henry, janitor	" Joe H, 80 Jackson, jeweler
" Mrs Margaret, "	" Mrs Morna C, "
Ebel Theodore, 51 S Polk, lab	" Jack C, " s
" Mrs Lydia, "	" Robert H, " s
" Orren, "	" Walter, night clerk Arlington
Ebenhack George J, 70 Hull, Ho	Ellston Mrs Harriet E, 100 E Pierce
" Mrs Lydia A, "	" Charles J, " lab
" Gladys M, " office clerk	" Mrs Ella, " Ho
Echtinaw Mrs Catherine, 59 Hooker, w	" Elma, " s
" Holice, " lineman	Ellsworth Seward, S P S, farmer
" Sarah, 102 N Jeff, nurse	" Mrs Nellie, " laundress
" Jacob, 159 Waterman, r	Ely Burdette, 271 N Hudson, Ho
" Mrs Margaret, "	" Mrs Edith L, " Ho
Eckel Lawrence E. , propr Arlington	" Leola M, " s
" Mrs Mamie, "	" Ray E, " s
" Luella, " s	" Winnie A, " s
Eckmyre William, 112 Wright, lab	" Melvina L, " u
Eddy Franklin T, 145 Harrison,	Elya Samuel, 185 Jackson, lather
" Mrs A Etola, " [cigar mfr	" Mrs Florence E, "
Edgerton Lewis H, 157 E Washington	Emergency Hospital , 57 W Chicago;
Edmonds Melvin T, 63 Smith, r	Dr W A Griffith, propr
" Mrs Lucy A, "	Emerson Clarence, 252 E Wash, ct
" Mrs Roette B, 18 N Fremont, w	" Mrs Mary, "
Eggleston Albert T, 178 N Fremont, Sc	" Helen, " s
" Faye H, "	" Grace, " s
" Pearl L, "	" Horace, " u
" William A, 48 Henry, lab	Engelberts John, 118 Smith, plumber
" Mrs Blanche, "	" Mrs Amelie, "
Eisen Adolph , merchant tailor, 13 N Monroe; a full line of samples; repairing neatly done; residence 176 Church	Eeb Dr Henry S, 256 W Chi, healer
" Mrs Nellie, " forelady Pr	" Mrs Abbie E, "
Eldred Mrs Vesta, 112 E Pierce	Eedle Mrs Libbie, 76 Pierson, w
" Alvah D, 267 Grand	Estlow Benj F, 125 S Jefferson, Ce
" Mrs Minnie, "	" Mrs M Belle, " s
" L S, " r	" Leonard E, " s
" Mrs Rilla, " "	Etheridge Dexter S, 169 E Pearl, r
" Clifton, " u	" Mrs Libbie, "
" Ernest, " u	Evans John S. , editor Sun and Star, residence 22 W Pearl
Eldridge Mrs Elizabeth, 102 Wat, w	" Mrs Nellie F, "
" Frances, " teacher	" Harriett E, " teacher
Eligh Kittie, 82 Grand, bank clerk	" Mrs Elizabeth, 51 Munson, w
Elliget John, 100 N Fremont, contractor	" Everett E, 227 N Hudson, navy
" Mrs Macil, "	" Mrs S Elizabeth, " "
" William, " s	" H Virginia, " u
" Margaret, " s	" Mildred, 49 Henry, s
" Maurice, " s	" Walter, 23 Elm, carpenter
" Edwin, " u	" Mrs Sylvia, " "
" John S, " u	" Frank R, 145 E Park Ave,
" Ed, 77 W Montgomery, lab	" Mrs Della, " [engraver
" Mrs Bertha, " "	

Evens M L , 103 Church, c t	Feller Erwin, 98 N-Hanchett,
" Mrs Kittie D, "	" Mrs Fannie, " [emp Gas Co
" Ralph L, " s	" Guy S, 84 Peckham, book-
" Mrs Frances J, 99 Church, w	" Mrs Arlene L, " [keeper
Everett Geo W, cor Sprague and Gar-	" Wayne A, " u
field, painter	Fellers Lewis H, 93 Walnut, Ry
" Mrs Angeline, "	" Mrs Louella A, "
Ewing Mrs Lillian, 120 S Hudson	" Roy L, " baker
	" Mildred, 71 N Hanchett, D
	Fenner Corydon E, 137 Peckham, r
	" Mrs Emma L, "
	" Priscilla, 20 Park Place, s
	" Hazel D, 28 E Wash, phone op
	Fenton Mrs Nettie L, 19 E Montgomery,
	" tailoress
	" Clyde L, " s
	Ferguson Dr Benj R , dentist, Starr
	Block; teeth extracted without
	pain; all dental work warrant-
	ed; res 124 E Chicago
	" Mrs Ella, "
	" Myron, 136 W Pearl, plumber
	" Ernest, 257 Cutter, Ho
	" Mrs Hattie A, "
	" Francis E, " s
	" Esther B, " s
	" Mae I, " s
	" Robert K, " u
	" Fred E, 68 Peckham, mfr
	" Mrs Addie J, "
	" Clara L, " s
	" Clarence N, 175 Hull, c t
	" Mrs Ruth J, "
	" Marvel D, " s
	" Dorothy L, " s
	" James A, 181 E Washington, r
	" Mrs Lucia E, "
	" Charles, 311 N Hudson, Ho
	" Mrs Lena, "
	" Annabelle, " u
	" Smith, 119 Harrison, Ti
	" Mrs Viola, "
	Ferns Mrs Ada A, 341 Marshall, w
	Fetterly J Earl, 180 S Clay, R
	" Mrs Harriet, "
	Feuchter Caroline, 42 Conover, stripper
	" Karl, " soldier
	Field Mrs Mary, 138 N Hudson, w
	Fields Otto, 140 Wright, Ti
	" Mrs Ivah, "
	" Arthur J, " u
Faas Chas E , asst cashier S M Nat'l	
Bank; res 132 N Clay	
" Mrs Mary E, "	
" Helen T, " bank clerk	
Fairbanks Mrs Charlotte A,	
89 S Monroe, w	
Farmers' Mutual Fire Insurance Co of	
Branch County, opposite the	
Court House; pres, James S	
Ogden; sec, S J Chestnut	
Farrell Mary, S P S, cottage mgr	
Farwell Leon L, 109 N Jefferson, R	
" Mrs May, "	
" Eber W, 36 Hull, farmer	
" Mrs Laura C, "	
" Helen L, " s	
" Volney L, " s	
" Katherine M, " u	
" Fred R, 325 Marshall, r	
" Mrs Daisy, "	
" Frank, 431 E Chicago, farmer	
" Mrs Cora, "	
" Glenn 111 E Pierce, F	
" Mrs Ella, "	
" Fred, 90 E Pierce, F	
" Mrs May, "	
Faulk Mrs Elizabeth, 102 S Jeff, w	
Faurot Mrs Jessie M, 54 Harrison, w	
" E May, " dressmaker	
" Lester, " clerk	
" Mrs Veeneena, "	
" John R, " s	
" Rolland, " u	
Faust Geo A P, 221 Hull, cigarmaker	
" Mrs Anna L, " Pr	
" Mary G, " s	
" Lajoie R, " s	
" A Clifford, " s	
Fay Harmon, 109 N Jefferson, Ce	
Feaster Lena, 99 E Washington, s	
" Dale, 90 S Monroe, lab	

For Best Linoleums see Woodward & Sons



STANDS EVERY TEST

Icy water, thrown on the baking-hot **KELLASTONE** walls when the First Congregational Church of Newton, Iowa, was gutted by fire, could not produce a check or crack

What Chance Have Sun and Rain?

KELLASTONE will add distinction to your home and cut paint and fuel bills as long as the building stands. Let us figure the cost for you.

LUMBER
SHINGLES
WINDOWS-DOORS
WALL BOARD
LIME-CEMENT
BRICK-TILE
KELLASTONE
SILOS

GOODS WE
HAVE
THAT YOU MAY
HAVE
WHEN YOU
HAVE
TO HAVE THEM

ALL THE
BEST IN COALS-
DIXIE GEM
PEERLESS POCAHONTAS
ECONOMY LUMP
SCRANTON.
YELLOW WAGON
SERVICE

S. POLLOCK AND SON
LUMBER AND COAL

Filarski John J, 260 W Pearl,	F	Fish Fred W, barber, 16 S Monroe; res 48 Grand
" Mrs Marie, "		Fish Edward H, 48 Grand, electrician
" John J, Jr, "	s	" Mrs Martha E, "
" Daisy, "	s	Fisher Robert, 426 Morse, dairyman
" Dena, "	u	" Mrs Bertha, "
" Henriette, "	u	" Otto, " dairyman
Filkins Claude D, coal dealer (Up- to-Date Coal Co) 25 W Pearl; residence 81 Peckham		" Jennie, " dairyman
" Mrs Ella V, "		" John, " dairyman
" Ben, 71 N Polk, janitor		" Peter, " dairyman
" Jennie L, "		" Frances, "
Filley Don D, 48 River, baker		" Elizabeth, " s
" Mrs Lola, "		" Sadie, " s
" Dewain W, " s		" Robert, " s
" Rex G, " u		" Leo, " s
" Roy L, " u		" Charles, " s
Finn Thomas J, 55 N Clay, lab		" Alice, 92 Grand, dom
" Mrs Nellie, "		" Garrett, 432 Morse, dairyman
" Marie, " s		" Mrs Benita, "
" Victor, " u		Fiske Albert J, coal dealer (Up-to- Date Coal Co) 25 West Pearl; residence 188 W Chicago
Finney Mrs Carrie N, 45 W Montg, Pr		" Mrs Nora, "
" Glenn H, " Ho		" Charles, " s
Firth Henry, 26 Waterman, postman		" Mrs Clara, 73 S Monroe, w chiroprapist,
" Mrs Marriette, "		" Carlotta, " stenog
" Wm H, 247 E Wash, painter		
" Mrs Amelia, " fur work		

GAS—CAPABLE, WILLING

ABLE, SAFE.  A

SERVANT OF MILLIONS

Up-to-Date Coal Co.

COAL

We sell the very best brands of Hard and Soft Coals
to be had in the American Market



"ORDER COAL NOW!"

Your patronage is invited, and we promise you our
best services in every particular



Should you be in need of

Sewer Pipe or Tile

See us before purchasing

Office and Yards 25 West Pearl St.

Phone 166

Fitzgerald Mrs Carrie, 154 S Hudson,	nurse, w	Fletcher & Fletcher, clothiers, 17	
" Claud T,	lab	W Chicago, H F and W A	
Fitzpatrick Mrs Margaret, 15 Henry, w		Fletcher	
Flandermeyer Francis H, propr		Fletcher Harris F, 36 N Fremont,	clothier
Bee Hive Shoe Store, 16 W		" Wm A,	clothier
Chicago; res 113 E Chicago;		" Bettie,	s
18 N Jefferson after April 1		" William E,	u
" Mrs Nettie L,	"	Fletcher Nelson P, 172 W Chicago,	wood and ice
" Alice Roline,	u	" Mrs Louise,	"
" Mrs Augusta, 18 Peckham, w		" David,	stenog
" Herman E,	"	" Dorothy,	stenog
Flanders Fred F, 25 W Wash, barber		" Robert T,	"
" Mrs Vera,	"	" Bartlett M, 56 Pierson,	r
" Mona L,	s	" Mrs Prelina M,	"
" Clover M,	s	" Mrs Jane M, 86 Wright,	w
" Fred E, 289 Morse,	Br	" C A, 30 N Jefferson,	real estate
" Mrs Blanche E,	"	" Mrs Blanch,	"
" Ivan L,	s	Fleming Carl, 207 Grand,	Co
" Philip R,	s	" Mrs Florence,	"
" Elden E,	s		
" Ruth M,	s		
" Leland F,	u		
" Marion L,	u		
Fleek Mrs Christine, 77 Pierson,	w		

For Good Printing
See W. C. BAILEY

Stetson ^{AND} Walk Over
Shoes For Men

F. H. FLANDERMAYER

Dorothy Dodd ^{AND} Red Cross
Shoes For Ladies

FLETCHER & FLETCHER

Coldwater's Largest Lifest Leading
Men's Store



Kuppenheimer Clothes

Knox Hats

Interwoven Socks

Idle Collars

Cooper Underwear



FLETCHER & FLETCHER

17 WEST CHICAGO STREET

COLDWATER

Flint Willis A , high grade monuments, phone 621-W; residence 123 S Clay	Ford Accessory Store , 28 E Chicago, Edwin Wheeler propr, Dale Rogers mgr
" Mrs Nettie, "	Ford Howard K, 288 Marshall
" Fern, " clerk	" Mrs Mary M, "
Fluke Wakeman C, 148 Marshall, r	" Robert J, " s
Flynn Edward, 21 Abbott, Ho	" Edith H, " s
" Mrs Mamie E, "	" Harold S, " u
" Margaret C, " s	" Mabel K, " u
" Edward, Jr, " s	" Edward J, 159 N Hudson,
" Nora M, " s	" Mrs Julia C, " [farmer
" William J, " s	Fordyce Josephine, 71 W Pearl, D
Follet Mrs Nellie L, 6 Walnut, clerk	Foster Edson J , real estate, insurance and auctioneer, 44 W Chicago; phone 19, res phone 623-M; res 127 W Chicago
" Allen T, " s	" Mrs Almira, "
Folsom Roy, 99 N Clay, baker	" Edgar A, 94 Harrison,
" Mrs Jessie, " phone chief op	" Mrs Nellie, " [auctioneer
" Dean, " s	" Mrs Elouisa, " w
" A F, 67 W Alden, fac	" Chester C, 82 E Washington
" Mrs Dora, "	" Mrs Hannah, "
Fonda Mrs Adaline L, 45 N Hanchett, w	Foust Mrs Laura J, 40 Williams, nurse
Howard Ford Mfg Co , mfrs Ford Corkset Transmission Lining, 11 S Monroe; pres, Victor S Humphrey; vice-pres, Earl Ford; sec-treas, C A McNaugh- ton	Fowler Mrs Mary, 251 W Pearl

EDSON J. FOSTER

REAL ESTATE

If you or your friends have Real Estate to sell, or want to buy, I do not care where it is, I am in a position to handle your business for you

INSURANCE

I write all kinds of Insurance, including Life Policies, Fire Insurance, and Cyclone Insurance. Let me attend to your needs in this line.

AUCTIONS

If you are going to have an Auction Sale, see me for dates and I will save money for you. Write, or telephone at my expense.

NOTARY PUBLIC

MONEY LOANED

Office Phone 19

Residence Phone 623-M

44 West Chicago St., Coldwater

Fox Afton W. , vegetable gardener; first class vegetables & plants in season; gardens, greenhouse and res 55 Green, phone 389-J	Fox Thos B. , supt Coombs Milling Co; res 213 W Chicago
" Mrs Minnie, "	" Mrs Liste, "
" Karl S, "	" Henry A, " M
" Ralph S, 73 Grand, s	" J Carl, " s
" Glen A, 21 Henry, lab	" Herbert L, " s
" Mrs Alta F, "	" Robert S, " s
" Myron O, 25 W Pierce, clerk	Foy Sylvester J. , Red Crown and high test gasolines, Perfection and Palacine oils; W Garfield Ave
" Mrs Belle, "	" Mrs Ida M, "
" Marjorie B, " s	" Emma A, " clerk
Fox & Flanders , barbers, 25 W Chi; Chas C Fox, F F Flanders	" Amy E, " nurse
Fox Chas C. , 58 N Clay, barber	" William E, " s
" Mrs Myrtle, "	Francisco Mrs H E, 88 Marshall, w
" Mrs Rosa, 56 N Clay, D, w	France Floyd J. , local agt Standard Oil Co; phone 486; residence 122 Jackson
" James, 386 Grand, fruit farmer	" Mrs Madge, " u
" Mrs Annie, "	" Dorothy, " u
" Murrey C, " teacher	Franklin Ernest, 336 E Wash, Ti
" Ruth O, " teacher	" Mrs Myrtle, " s
" Lua, S P S, nurse	" Thelma, " s

Afton W. Fox

TRUCK GARDENER

Fresh Vegetables and Plants

IN SEASON

Also Fruit and Florist's Nursery Stock

SATISFACTION GUARANTEED

55 Green Street

Phone No. 389-J

Frarey Louis J, 144 E Chicago,	au	Frydryhoski Stephen, 46N Sprague,	lab
" Mrs Goldie,	"	" Mrs Frances,	"
Frederick Beman J, 130 N Hudson,	r	" Pearl M,	s
" Mrs Mary,	"	" Frank,	s
" Henry E, 280 W Chicago,	r	" George,	s
" Mrs Adaline,	"	Fulk Minnie, 60 Elm	
Free C C, 201 N Clay, stone cutter		" Lottie,	nurse
" Mrs Florence,	"	" Myron J, 117 W Chicago,	lab
" Keith,	s	Fulks Lewis, 174 Grand, truck driver	
" John,	s	" Mrs Bessie,	"
Freeland Dr Edward C, dentist, 78		" Lorene,	s
W Chicago, res 179 E Pearl		" Lucile,	u
" Mrs Katharine,	"	" Eloise,	u
" Mrs Mary,	w	Fulkerson Fred C, 22 Morse, jeweler	
" Ida May,	clerk	" Mrs Daisie,	"
Freeman Mrs Anna M, 59 S Jeff,	w	Fuller Frank L, 241 Morse,	Ho
" Maurice B,	s	" Mrs Nellie M,	"
" James J, 50 Charles,	Ce	" Bertha L,	Ho
" Mrs Grace,	"	" T Esther,	Ho
French Mrs Alice L, 94 N Hanchett, w		" G Floyd, 32 W Montg,	agt
" Mae I,	bookkeeper	" Mrs Edith,	"
" Mida E,	bookkeeper	" Reah M,	s
Friedrich Wm H, contractor, phone		" Orley R,	s
576; residence 359 S Clay		" John E, 92 E Montg,	r
" Mrs Bertha J,	"	" Mrs Nettie,	"
" Esther M,	s	Fulton Mrs Amanda R, 159 N Hudson, w	
" Lawrence M,	s	Funk Mrs Lillie, 144 E Washington, w	
" Gertrude C,	s	" Gladys L,	s
" Thelma,	s	Furgason Ambrose J, 17 Morse, r	
" Mabel, 17 Polk		" Mrs Josephine A,	"
Friend Julia, 121 N Hudson, teacher		" Margaret E, 336 Grand,	s
Frohriep Clara, 101 S Clay,	s	" Arthur W,	s
Frost Geo, 21 Peckham,	au	" Marie,	s
" Mrs Amanda,	"	" Max,	s
" Lester,	s	Furgeason Varney, 24 Conover, lab	
" Charles, 75 E Montg, painter		" Mrs Edith,	"
" Mrs Dora,	"	" Starr B,	s
" Eugene, 174 S Clay, carpentr		" Paul E,	u
" Mrs Jennie,	"		
" Ervin E,	lab		
" Vena,	s		
Fry O A, 151 S Clay,	lab		
" Mrs Emma,	"		
" Mildred,	s		
" Helen,	s		
" Doris,	s		
" Leon,	s		
" William,	s		
" LeRoy,	u		
" Katherin,	u		
" Mrs Polly, 136 Peckham,	w		

When you have in mind Rugs,
Carpets, Linoleums, or any
Floor Covering,
First see Woodward & Sons

G

Gage Harry, 99 E Park Ave, exp driver	Gamby Frank M , manager South- ern Michigan Grocer Co, 17- 19 N Hanchett; res 64 Grand
" Mrs Bessie F, "	" Mrs Cora, "
" Marion, " u	" Charles, " s
" Marie, " u	" John C, 281 W Pearl, miller
Gaines Chas A, 122 E Pearl, clerk	" Mrs Maggie E, "
" Mrs Adele, "	" Margery L, "
Gallagher Stephen P, 28 N Hudson, ct	" Helen N, "
" Mrs Ethel L, "	Gardner Mrs Sarah, 120 W Pearl, w
" Mrs Flora, 35 N Jefferson	" Mrs Alma K, 89 W Pearl, w
" Gordon S, " s	Garman LoRena, 99 E Washington, s
Gallap Geo O , traveling salesman	" Eva, " s
Beech-Nut products, phone	" Eugene, 93 S Clay, carpenter
469-J; residence 151 E Pearl	" Mrs Elizabeth, "
" Mrs Clara A, " "	Garnella Mrs Maude, 260 N Hudson,
" Howard N, " s	" Naomi, " actress
" Mrs Ada, 79 Green, emp Arlghtn	Gates Helen B, 59 W Wash, clerk
" Olive, " "	Geer Eli, 23 S Monroe, lab
Gallop Max J, 33 W Montg, clerk	Geisel Henry C, 25 N Monroe, clerk
Gamble Dr Ernest F , physician	George Adelbert D , electric con- tracting done; phone 641-M; residence 221 E Washington
and surgeon, Starr Block; residence 187 E Chicago	" Mrs Nellie, "
" Mrs Elida D, " "	" Howard C, " s

3% INTEREST

PAID ON CERTIFICATES
AND SAVINGS DEPOSITS

COLDWATER NATIONAL BANK

Coldwater, Michigan

L. M. WING, President

H. R. SAUNDERS, Cashier

George	Mrs Carrie V,	85 Hull,	w	Godden Fred W,	cleaning works;
"	Hazel M,	"	s	"	10 N Monroe, res same
"	Harold H,	"	s	"	Mrs Edna, "
"	Mrs Emma,	123 S Monroe,	w	"	Annabelle L, " s
"	Milo,	248 Division,	r	"	John W, " s
"	Mrs Susie,	"		"	John, 226 E Washington,
Gerts Jack,	33 W Washington,		H	"	Mrs Louise, " [truckman
Gibbons Jay A,	92 Charles,		lab	"	Henry, cider and cane mill,
"	Mrs Elizabeth,	" chair caner		"	220 E Washington
"	Edith B,	"		"	Mrs Kate, "
"	Dewey H,	"	lab	"	Lavern L, 76 E Pearl, au
Gibson & Sutherland,	see Coldwater Monument Co			"	Mrs Anna, "
Gibson Edward H,	monument dealer phone 208-W; res 22 Hull			"	L V, " s
"	Mrs Ada V,	"		Godfrey Edwin D,	83 E Alden, clerk
"	Mary Elizabeth,	"	s	"	Mrs Ida, "
"	Laura J,	"	u	"	Genevieve M, " u
"	Albert W,	117 W Chicago,	lab	"	Helen L, " u
Gibson Mrs Agnes,	fire insurance, stenographer and pension attorney; office and residence 134 E Chicago, phone 223-R, w			"	Lucille, 63 W Montgomery, s
"	Mrs Margery,	155 S Jeff,	w	Golchert Herman,	278 S Jefferson, Br
"	Walter J,	"	lab	"	Mrs Marie, "
"	C R,	123 Jackson		"	Henry H, " TI
Gifford Mrs H Pauline,	99 Division,		w	Golden Mrs Amanda K,	253 E Wash, w
"	Wm E,	348 S Clay,	farmer	Good H Wilford,	77 Church, machinist
"	Mrs Lavinna D,	"		"	Mrs Josephine, "
"	Rolene J,	" phone op		"	William R, " s
"	Edward,	"	s	"	Gertrude M, " u
"	Mrs Mary,	225 W Chicago,	w	"	Robert John, " u
Gilbert Allen A,	propr East End Coal Yard, 125 E Park Ave, phone 525-M; res 107 E Park Ave			Gooding Myrth E,	85 Hull, teacher
"	Mrs Ida C,	"		Goodnow Mrs Jennie,	65 E Pearl, w
"	Elva M,	" stenog		"	Mrs Mary A, 96 S Clay, w
"	Eva C,	"	s	Goodwin Myrtle,	S P S, dom
"	Mrs Chas T,	20 Church,	w	"	Edith, " dom
"	Mrs Jennie R,	64 N Fremont,	w	"	Chas, 108 S Hudson, r
"	Audrey,	63 N Hudson,	s	Gordenier Frank W,	445 W Chi, Ce
Gillespie Peter,	152 Church,		au	Gordon Walter,	107 N Hanchett,
"	Mrs Mary E,	"		"	Mrs Emma, " [teamster
"	Peter,	"	s	"	Blanchard, " teamster
"	Helen E,	"	s	Gorman Benjamin B,	Pres Board
"	J William,	"	s	"	of Public Works;
Gillett William F,	144 W Pearl,		r	"	residence 137 N Hudson
"	Earl,	138 W Chi, stone cutter		"	Mrs Susie I, " "
"	Mrs Emma,	"		"	Elsie L, " "
Gillette Glenn E,	58 S Monroe,		R	Goss Henry L,	72 Jackson, fac
"	Mrs Dorothy,	"		"	Mrs Clara E, " "
"	Doris,	"	u	"	Leo L, 190 E Pearl, baker
Gilson Mrs Emeline,	236 W Chicago,		w	"	Mrs Eloise M, " "
				"	Mrs Marie, " "
				"	Clarence, " clerk
				"	Cyrus, 84 E Alden, r
				Gould Mrs Elizabeth A,	152 N Jeff, w
				"	Mrs Mary A, 272 Marshall, w
				"	Fred, " painter



The Coldwater Monument Co.

Office Phone
120



E. H. Gibson
Phone
208-W

We have a large stock of MONUMENTS AND MARKERS on hand, with up-to-date pneumatic tools and skilled workmen for finishing and lettering. For many years we have devoted our exclusive attention to the Monument business, and our success proves that we understand the business and satisfy our customers.

Show Room and Works, West Chicago St., opp. New Armory

COLDWATER MONUMENT CO.
GIBSON & SUTHERLAND, Proprietors

Gower J B, E Garfield Ave, farmer	Greenich Edward, 42 Race, Ry
" Mrs Anna, "	" Mrs Alta, "
Gowdy Morton J , rural mail carrier; residence 144 W Pearl	" Raymond J, " u
" Mrs Anna L, "	" Robert L, " u
" Irah M, " stenog	Greenwood Abram, S P S, baker
" Mrs Susan, 102 N Jeff, w	" Mrs Deborah, 65 N Monroe, w
Graham Frank L , propr public car; phone 524-M; res 212 Henry	Gregg John R, 72 Wat, teamster
Gragg Mrs Lillie, 66 W Wash, w	" Mrs Jessie, "
" Hazel, " clerk	" Earl, 108 N Fremont, lab
Granger Francis, 252 Marshall, r	" Mrs Irene, "
" Mrs Maria, 224 Marshall, w	Gresley Edgar , real estate and insurance, phone 788-J; residence 241 Marshall
Graves Roscoe L, 203 Grand, R	" Mrs Edith, "
" Mrs Lola D, " "	" Fred I, 99 Jackson, carpenter
" Wilfred I, " s	" Mrs Gertrude, "
" Roy E, 37 Henry, machinist	" Mrs M Alta, 95 E Wash, nurse
" Mrs Gay B, " "	" Mrs Vera, 241 E Wash, w
" Leo E, 56 S Monroe, abstracter	" John C, " s
" Mrs Maud V, " "	" Mary V, " u
Gray Norris F , mgr Great Atlantic and Pacific Tea Co, 1 W Chi; residence 87 Grand	" Ernest C, " u
" Mrs Gracia C, " "	Grice Abram W, 119 Marshall, janitor
" Amelia M, " s	" Mrs Rhoda A, "
Great Atlantic and Pacific Tea Co, 1 W Chicago, groceries, teas & coffees; Norris F Gray, mgr	Gridley Guy, 31 Church
Green Lymon , optometrist, S M Bank bldg; careful attention to examinations and fitting; residence 106 Grand	" Mrs Margaret, "
" Mrs Jennie E, " "	Griffin Orie C , carpenter and builder residence 18 Jackson
" Mrs Esther, 54 E Pearl, w	" Mrs Lena M, "
" Joseph, 22 Henry, Br	Griffith Dr Wilbur A , physician and surgeon, 57 W Chicago, residence 191 W Pearl
" Mrs Minnie J, " "	" Mrs Louella A, " "
" Frank G, 194 Jackson, Ly	" Raymond C, " s
" Mrs Elizabeth L, " "	Grimm Mrs Julia, 160 Morse, w
" Frank, " u	Griner Earl, 11 Morse
Green Leon R , Oakland autos, 8 W Chi; phone 561-W; residence 410 E Chicago	" Mrs Esther, " "
" Mrs Grace, " "	" Edward, " u
" Robert, " s	" Dale, " u
" Ralph, " s	Grinnell Herbert J, 122 N Hudson, r
" Esther, " u	" Mrs Mary A, " "
Greenmyer Daniel S , merchant (D C Allen & Co), 9 W Chi; residence 159 S Monroe	" Mrs Lenora, 57 Hull, w
" Mrs Lucy A, " "	Grinnell Bros Music Store , 11 S Monroe; Chas Alverson, mgr
Greenfield Levern, 187 Grand, F	Gripman Mrs Cora A, 49 W Wash, w
" Mrs Florence, " "	" Gertrude M, " teacher
	" Mrs Jennie, 12 Peckham, clk, w
	" Mariam, " s
	Grosse Mrs Christine E, 11 Jackson, w
	Grove A R, 235 W Chicago, r
	" Jay, 34 E Washington
	" Mrs Elizabeth R, "
	" Elizabeth, 86 S Monroe, pianos

COLONEL EDGAR A. FOSTER

The REAL Real Estate Man

Has a business, and anyone that wants a square deal, a friendly deal, efficiency—I have had 20 years' experience and sold thousands of farms and city property in this Branch County and elsewhere. Ask my satisfied customers. A small deal or sale is given the same attention as a larger one. Always bear in mind I am for the right, and you must be satisfied.



Also, I am an

AUCTIONEER

And I have called more than six thousand (6,000) auction sales. Don't make a mistake; it costs no more to get a good, experienced auctioneer than a — (Blankety Blank). Don't hire a *Noise*, get results; count your money after the sale.



SECOND HAND GOODS

Bought and sold, one piece or a carload. My advice is, Don't sell until you see the old Colonel; he will pay you what your goods are worth.



MONEY TO LOAN

And INSURANCE IN ALL ITS BRANCHES



I expected that I had an up-town office, but never mind, I am here to stay. Just ask anyone for the Colonel, they all know him.

COL. EDGAR A. FOSTER.

My Residence is 94 HARRISON STREET.

City of Coldwater, Branch County, Michigan

Grove Ray W, 204 Marshall, farmer	Hall B Eugene , propr Ideal Displayer Co, res 96 Morse
Grove Mrs Eva A , fine dressmaking in all branches, phone 529-M; residence 204 Marshall	" Mrs Mida A, "
" Francis N, 70 W Montg, r	" Harold H, " salesman
" Mrs Mary M, "	" Russell A, " s
" Theron (Coon), 266 W Chi, r	" Herschel, 180 Walnut, carpentr
" Mrs Ida A, "	" Mrs Winnie, "
Groves Elwood, 34 Smith, R	" Lamoyne, " u
" Mrs Jennie, "	" Mrs Emma, 18 S Polk
Gruber Mrs Margaret L, 16 Green, w	Halpin Mrs Elurah, 172 E Washington
Grundy Mrs Amelia, 153 S Hudson, tobacco stripper	Hamilton Robert J, 225 W Pearl
Gruner Starr W , clothier (Sloman & Gruner), 24 W Chicago; residence 130 E Chicago	" Mrs Harriet P, "
" Mrs Lena, "	" John W, 64 W Alden, painter
" Ruth M, emp S P S	" Mrs Carrie D, "
Guest Hugo, 75 N Fremont, salesman	" Fern A, " fac
" Mrs Anna, "	" Harold J, " D
Guiney Mrs J E, 225 Marshall, w	" Beulah N, " s
Guiteau Julius E, 145 S Hudson, Ce	" Gladys M, " fac
" Mrs Vella B, "	" Joseph, 117 W Chicago, Ce
" Vella M, " u	" Alice B, 189 E Washington
Gust Michael D, 171 Grand, r	Hammer John, 114 N Clay, lab
" Mrs Josephine, "	Hanke Georgia, 66 N Monroe, stenog
" Wilma M, " milliner	Hankis John A, 148 Daugherty, lab
" Clara, " bookkeeper	" Mrs M Estelle, "
Gunson Mary, S P S, cottage mgr	" Starr, 281 Hull, s
Gunther Frank F , 15 Elm, carpenter	Hanks Mrs Laura, 60 W Montg
" Mrs Florence E, "	" Beulah, " s
" Von F, " s	Hardenbrook John, 214 Grand
	" Mrs Mary E, "
	" Alvin J, " Ry
H	Hardin Russell T, 136 Peckham, Br
Hach John A, 202 Grand, c t	Harding G W & Son , 106-108 W Chicago, agricultural implements, carriages, wagons, harness, blankets, robes, etc; G W and R W Harding
" Mrs Pink C, "	Harding G W, 149 N Clay, merchant
Hackett Mrs Elzora H, 143 Church	" Ross W, 100 N Clay, merchant
" Clarence G, "	" Mrs Gertrude, "
Hadland Mark, 185 Henry, M	Harding Louis K , propr Arlington Livery, 16-18 N Hanchett; residence 147 W Chicago
" Mrs Elizabeth, "	" Mrs Pearl, "
Hadley Dr Grant S , dentist, 13 W Chicago; res 160 N Hudson	" Flint E, " navy
" Mrs Grace, "	Hardinger John, 29 E Alden, r
" Helen R, " s	Harger Wm H, 263 S Jefferson, lab
" Marian, " s	" Mrs Ann, "
" Kenneth N, " s	" Andrew A, " navy
Hadley Shirley R , attorney, New Clarke Block; res 48 Division	Harkness Mrs Jennie M, 209 N Clay, w
Haight Louis F, 28 Park Place, c t	" Lillian A, " phone op
" Mrs Elizabeth, "	" Burnese S, 209 N Clay, R
Hale Mrs Zola, 15 N Hudson,	" Mrs Pearl, "
	" Verba E, " s

Harmon Louis E, 40 W Garfield, fac	Hatfield Mrs Mary A, 99 Jackson, w
" Mrs Desta, "	Hatheway William, 11 Elizabeth, r
" Harry, " u	" Mrs Sylvia R, "
" Leo H, " u	Hatton Dr Lemuel C , physician and
" George, 106 Bennett, Ce	surgeon, office 11 W Chicago,
" Mrs Mary A, "	office phone 259, res phone 313;
" Frank, " Ce	res 173 E Chi, 28 E Pierce after
" Steven, " Ce	April 1
" Daniel, " Ce	" Mrs Nettie, "
" Clara, " s	Haven Harry, 199 Grand, au
" Henry, 248 W Chicago	" Mrs Pearl, "
" Mrs Pearl, "	" Harold, " s
" George A, 79 Jackson, farmer	" Ruth, 250 S Jefferson, s
Harris Chas J, 96 S Clay, r	Havens Ira, 430 S Clay, r
" Mrs Maud I, "	" Mrs Libbie, "
" Alice E, " milliner	" Sherman, 143 W Pearl, lab
" Chas F, 100 Henry, r	" Mrs Mabel, "
" Floyd, " teamster	" Earl A, " s
" Mrs Glema, "	Hawes Herbert A , auto repairs and
" D Alden, rural mail carrier;	accessories, 14 North Monroe;
residence 127 S Hudson	residence 45 N Monroe
" Mrs Anna, "	" Mrs Anna J, "
" Lewis H, 24 Park Place, clerk	" Charlotte E, " s
" Mrs Lorena A, " milliner	" Helen H, " s
" Robert, 156 N Jeff, farmer	" Mrs Emma C, 113 N Fremont, w
" Mrs Ida, " clerk	Hawks Albert P, 155 W Pearl, r
" Hoza H, 15 N Hudson, r	" Mrs Virginia C, "
" Mrs Minnie, "	" Minnie C, " clerk
" Mrs Hattie, 43 Henry, w	Hawkins George B, 219 Division, P
" J L, 109 Wat, contractor	" Mrs Edith W, "
" Mrs Minnie, "	" Lucile, " s
" Howard R, " u	Hawley Augusta D, 137 N Clay
" Chas T, 56 Church, r	" Mrs Mary J, 274 Grand, w
" Mrs Lucy V, "	" Lewis L, 119 N Polk, r
Hart Frank H, 112 Jackson, r	" Mrs Alice E, "
" Mrs Cynthia A, "	" John, 324 W Chicago, r
" Henry P, 71 E Pearl,	" Mrs Jennie, "
draftsman	Hayes Joseph, 244 S Jefferson, lab
Hartley Mrs Ethel P, 283 N Hudson, Ho	" Mrs Katie R, " dressmaker
Hartman John, 41 E Montgomery, Ce	" Margaret, " bookkeeper
" Mrs Zenna, "	" George, " s
" Helen L, " u	Hays Mrs Ruth M, 242 Grand, Ho
" Margaret, " u	Hayne Winnifred L, 56 Jackson, s
Hartranft Daniel W , painter, paper	Haylett Mildred, 68 N Hancock, s
hanger & decorator; all work	Hedrick Verne, 16 Green
guaranteed; phone No 516-W;	Hedtke Fred E , up-to-date electric
residence 115 N Jefferson	shoe repairing, 5 S Monroe;
" Mrs Nellie M, "	basement; all work guaran-
" Ada M, " s	teed; residence 48 Division
Harvey Henry, 234 Division, R	Heenan Michael S, 238 S Jeff, postman
Hatch Mrs Lillie C, 254 W Pearl,	" Mrs Mary E, "
dressmaker, w	
" Eunice I, " dietitian	



Heimbach Alvin L. , staple and fancy groceries, poultry, fresh and salt meats, 5 W Chicago, phone 24; residence 59 E Pearl	Helmick Ara, 271 Morse, lab
" Mrs Inez, "	" Mrs Myrtle, " s
" Leila, " teacher	" Herman, " s
" Althea, " teacher	" Dorothy, " u
" Margaret L. " s	" Arthur, " u
J B Hellenberg Co. , mfrs of indoor athletic goods, mallets, etc, 4-50 Clark; office 189 S Jefferson; pres, M E Nivision; vice pres, G F Hellenberg; sec-treas G S Milhan	Hemingway Abbott B, 137 Taylor, Br
Hellenberg Gustav, 201 S Jefferson, mfr	Henderson Mrs Vina, S P S, cook
" Mrs Pauline, "	" Elva, 17 N Polk, teacher
" Karl, " H	Hendricks Mrs Jessie, 71 S Hudson
" Arnold W., " H	Henneghan John T, 70 S Jefferson, Ti
" Bernard, " s	" Mrs Queenie M., " s
" Arthur, " s	" Delia M., " s
" Huldah, " s	" John, Jr., " s
" Otto, 214 S Jefferson, H	" Anna, " u
" Mrs Nellie, "	" Mrs Anna, " w
" Armond, " s	Henning & Wicker , 57 W Chicago, auto supplies, sporting goods and bicycles; phone 178-J; A W Henning, Geo B Wicker
" Pauline, " s	Henning Adolph W., cor Mich Ave and E Chicago, merchant
	" Mrs Elizabeth, "
	Henry Frank, 33 N Hanchett, lab
	Herl Peter, 106 N Hudson, r
	" Mrs Helena, "
	" Mary C, " nurse
	" Bernice, " phone op

When You Think of Groceries  Meats

FIRST, THINK OF

A. L. Heimbach

Phone

 **24** 

5 WEST CHICAGO STREET, COLDWATER

Teas, Coffees, Spices and Canned Goods are Specialties here



"THERE'S GREAT FISHING AROUND COLDWATER"

Henning & Wicker

EVERYTHING FOR THE SPORTSMAN
AND AUTO OWNER

QUALITY GOODS AT
THE RIGHT PRICES

Herlan Frank D, 165 W Chicago, clerk	Hickey Matthew L D , mason, phone
" Mrs Gladys, " music teacher	674-M; res 109 Pierson
Herman Rachel, 20 W Montgomery, s	" Mrs Minnie E, "
Herring Stanley, 31 Harrison, lab	" Jared M, 22 Elizabeth, lab
" Mrs Mattie, " L	" Mrs Viola F, "
Heroy Frank, 339 W Chicago, M	" Jesse J, 23 N Hudson,
Hess Florence, 112 E Pierce, D	" Mrs Sarah H, " [drayman
Hibbard Frank A, 12 Taylor,	" Carl H, " emp govt
" Mrs Jennie F, " [blacksmith	" Harold J, " clerk
" Perry A, 124 Henry, R	" Ada H, "
" Mrs Eunice A, " s	" Margaret M, " s
" Khrystel E, " D	" Lorenzo H, " s
" Francis P, " fac	" Lorene Anna, " s
" Helen L, " s	Hicks C Adelbert, 102 Henry, carpenter
" Laura L, " s	" Mrs Anna A, "
Hickey Joseph H , shoes and shoe	Hiesrodt Geo E , 26 Race, lab
repairing, 74 W Chicago;	" Jay, 45 N Hanchett, St Supt
residence 101 Waterman	" Mrs Clara E, " dep co clerk
" Mrs Matilda E, " s	" Marcus F, 115 S Monroe,
" Carrie E, " s	" Grace E, " [truant officer
" Joseph R, " s	" James L, 324 Grand,
" Josephine M, " s	" Mrs Anna B, " [rural mail c'r
" Mrs Bertha E, 525 Grand, w	" Margaret, " s
" J J, S P S, choreman	" J Royce, " s
" Bridget, 16 Pelton, dom	" Dorothy O, " s
" Rose, " dom	" Mrs Eva G, 12 S Monroe, cook
	" Helen M, " waitress

J. H. HICKEY'S

SHOE SHOP

FOOTWEAR

FOR ALL SEASONS

General

Shoe Repairing

74 West Chicago Street

Coldwater, Mich.

Higgins Harold, 208 E Chicago, s
Highlands Mabel, S P S, teacher
Hilborn Edward C, 121 Elm, Br
" Mrs Dora P, "
" Arlene B, " cashier
" Wm E, 192 E Washington, Br
" Mrs Lizzie E, "
" Henry A, "
" Ward W, 69 Elm, P
" Mrs Christine, "
Hildebrand Louie F , 210 E Pearl
" Mrs Mary E, "
" Mrs Minnie, 151 Walnut, w
" William, 60 River, H
" Mrs Sadie M, "
Hildebrandt Otto , 194 Perkins, R
" Mrs Marie, " s
" Alma, " s
" Gertrude, " s
" Martin, " s
" Charlotte, " u
Hill Mrs Maude M , 78 Green, w
" Lloyd G, " s
" Fern M, " s
" Wilma G, " s
" Jessie V, " s

Hills Walter, 25 S Railroad,	Ry	Holbrook Dr Arthur G, physician
" Mrs Mary, "		and surgeon, New Clarke
" Irene G, "	u	Block; res 170 E Chicago
Hillborg Fred, Hilton's farm,	lab	" Mrs Mabel W, "
" Cristina, "		" George T, "
" Carl, "	s	" Phyllis, " s
" Bert, 22 Abbott, carpenter		" Shirley E, " s
" Mrs Ruth A, "		" Edith E, 13 Waterman
" Margaret E, "	u	Holden G Frank, 295 Cutter, lab
Hilton T A, clothing and gents' fur-		" Mrs Minerva, 57 Cutter, w
nishings, trunks and traveling		" Berton, " cigarmaker
goods, shoes for men, women		" Carl B, 216 Division, cook
and children, 20-22 W Chi-		" Mrs Margaret, "
cago; res 109 W Pearl		" George, " s
Mrs Eunice A, "		" Mildred, " s
" Alfred W, 71 Jackson, clerk		" Cora J, " u
" Mrs Mabel L, "		" Carl B, Jr, " u
" Frederick J, "	u	" Chas Patrick, " u
" John, 156 S Jefferson,	P	Holdridge Leroy L, 323 W Chicago
Himebaugh Edgar E, 462 Marshall,		" Mrs Lillian J, " clerk
" Mrs Mae, " [horseman		Holiday Gertrude L, 13 W Alden, Ho
Hinkley Claude, W State, farmer		" Joel F, E State, S P S
" Mrs Mary, "		" Mrs Junia B, " S P S
" Enos, "	r	Holland Austin, 708 W Chi, painter
" Fred, 85 S Clay,	au	Hollenbeck Mrs Cynthia, 105 S Monroe, w
" Mrs Nellie A, "		Hollingshead Mrs Addie, S P S cot mgr
" Harley D, "	au	" Ellsworth, S P S, choreman
" Doris F, "	u	Holmes L Jay, 151 Marshall, horseman
Hodgkins Mrs Lucy, 212 Henry, dom		" Mrs Emily R, "
Hodgman Mrs W E, abstracts of		" Florence M, 58 W Pearl,
title, insurance and convey-		city librarian
ancing, 7 W Chicago;		" Burdette, 228 Henry, lab
residence 121 W Pearl		" Mrs M Elizabeth, "
" James W, " navy		Holt Charles F, 94 Waterman, Ho
" Charles E, " abstract mgr		" Homer B, 184 N Clay, carpentr
" Albert B, " s		" Mrs Hannah, "
" Helen, " s		" F Horace, " s
" Mary N, " s		Holway Edward A, 159 S Clay, P
" Daniel, " s		" Bessie C, " stenog
" Willis E, Jr, " s		Holz Emil, 72 Division, c t
" Ann, " u		" Mrs Gertrude, "
Hofert Ernst A, 301 S Jefferson, M		" Emil A, Jr, " s
" Mrs Viola P, "		" William C, " u
" Marion Belle, " s		" Paul L, 111 Marshall,
" William E, " u		cigar mfr
Hogoboom Cornelius, 230 Cutter, r		" Mrs Nina R, "
" Susanna H, "		" Philip T, " s
Holbrook Ralph A, 141 S Hudson P		
" Mrs Letha M, "		
" Max A, " s		

For Best Linoleums see Woodward & Sons

For Good Printing
See W. C. BAILEY

Homer Furnace Co , 290 S Clay; S D Strong pres, C B Strong genl mgr, R B Strong asst mgr, R W Strong sec-treas	Horning Wm F, 175 Waterman, Ho " Mrs Sadie A, " " Lynn E, " Ho
Home Bakery , see Geo L Snyder	Horky John, 46 N Sprague, lab
Honeywell Mrs M Pearl, 134 S Clay office clerk	Hotchkiss E S, 96 E Montg, plumber
" George Adams, " u	" Mrs Myrtle, " " Violet, " s " Treva, " s
Hoopingarner Don W, 31 E Montg, rural carrier	Hotel Grant , cor S Monroe and Park Ave; European plan, phone 90, Grant Eaton propr
" Mrs Inez B, "	Houghtaling Wm, 14 W Alden, stock buyer
" Gwendolyn M, " s	" Mrs Virginia, " " Frank P. 40 Morse, agent " Mrs Cora L, "
" Wava, 32 Pierson, s	Houston Margaret, 23 Hull, teacher
Hooker Mrs Mary R, 160 Division, w	" Van, 243 N Hudson, r " Mrs Albertena, "
Hoover Mrs Susannah A, 62 Smith, w	Howard Mrs Helen D, 36 Orchard, w " Harry, 99 W Pearl, lab " Mrs Nannie, "
Hoosier Shoe Co , 52-70 Abbott; pres, R E Clarke; sec, Geo C Turner; treas, H A Close; mgr, F H Welch	
Hopkins George S, 8 Cutter, drayman	
" Mrs Ada, "	
" Mrs Mary, 67 W Alden, w	

SNYDER'S HOME BAKERY

The Home of HOME MADE BREAD

We all enjoy the "HOME" taste in
Bread, Pies, Cakes, Friedcakes, etc.

And that is just the satisfaction you find in our goods:
the HOME flavor in everything

Special Orders Given Prompt Attention

PHONE 160

44 EAST CHICAGO ST.
OPP. MASONIC TEMPLE

GEO. L. SNYDER, Prop'r

Howe Chas F , attorney, 10 W Chi; residence 185 Marshall	Huff Chas B, 194 E Pearl,	clerk
" Mrs Ruth C, "	" Mrs Cora M, "	nurse
" Mrs Frances C, 13 Waterman, w	" Leona L, "	s
" Emery D, 35 E Alden,	" George W, "	s
" p o inspector	" Leo D, "	s
" Mrs Clara B, "	Huginin Mrs E Agnes, 85 E Pearl,	w
" Lucile E, "	Hulbert Mrs Emma T, 516 W Chi,	w
" Mrs Clara L, 73 Grand,	Humphrey Leonard F , attorney,	
bookkeeper	New Clarke Block,	
Hoyt Charles E, 192 N Clay,	residence 21 N Jefferson	
lab	" Mrs Cora M, "	
" Mrs Laura V, "	" Victor S, "	mfr
" Orin W, 335 Grand,	" Mrs Harriet, "	
r	" Florence, 272 Marshall,	s
" Mrs Sadie E, "	Hungerford Virgil U , general real	
Hubbard Verne, 56 N Jefferson,	estate, loans and insurance,	
lab	42 W Chicago; res 4 Park St	
Hudson Henry, 172 Perkins,	" Mrs Clara M, "	
P	" Ruth E, "	bookkeeper
" Joseph, 14 Mill,	" Helen W, "	s
lab	" Marshall J, "	s
" Mrs Mary, "	" Albert S, 289 Marshall,	r
" Verna, "	" Floy A, "	teacher
" George, "	" s	
" Teresa, "	" s	
" Louise, "	" u	
Husted Mrs Sophronia A, 136 E Pearl,	Hunt Mrs Helena M, 59 E Pierce	
dressmaker	" J Neafe, 190 N Fremont, Ho	
" Louis C, 62 Charles,	" Mrs Pearl V, "	D
r	" Mrs Elizabeth S, 116 N Hudson, w	
" Mrs Alice, "		

V. U. Hungerford

Real Estate

If you have property that you want to move, list it with me



Loans Negotiated

Federal Money Loaned on Farm Security

Surety Bonds

Fire Insurance

42 WEST CHICAGO ST.

PHONE 252

GOLDWATER, MICH.

Hurley Frank A, 200 Perkins,	Ce	Hutchins Clyde H, 63 Munson, drayman
" Mrs Lena M, "		" Mrs Sadie H, "
" Lawrence J, "		" Alice A, "
" Leo E, "	Ti	" Doris A, "
" Paul F, "	s	" Inez A, "
" Jacob W, 194 S Clay,	P	" Archie W, 199 Perkins, lab
" Mrs Emma C, "		" Mrs Una, "
" Ervin L, "	Ce	" Austin L, "
" Oneita, 42 Race, linotypist		" Marian G, "
" Will C, 102 S Clay,	c t	Hutchinson Chas S, 16 Branch, teamstr
" Mrs Maud, "		" Mrs Catherine E, "
" Elizabeth, "	u	Hyatt Charles , sheet metal worker with Homer Furnace Co, residence 97 E Pearl
Hurst Mrs Maria, 145 E Park Ave, w		" Mrs Daisy, "
" John W, 149 E Park Ave,		" Margaret, "
" Mrs Edna L, " [emp Stokes		" Eloise, "
" Mrs Harriet M, 157 Wat, w		Hyde Mary O, 151 N Fremont,
" Nina, "		
Hutchins L Alton, 67 W Wash, chemist		
" Mrs Georgia, "		
" Elizabeth J, "	s	
" Mary E, "	u	
" Mrs Ida B, 71 N Hanchett, w		
" Mrs Mattie, 223 Henry		
" Mrs Diana, 72 W Wash, w		
" Blanche, " office clerk		
" Hazel, " teacher		
" Harry B, " Ce		
" Mrs Cecil, " teacher		
" Bert, 105 S Clay, lab		
" Mrs Carmie, "		
" Alton, " s		
" Elva, " s		
" Hermie, " s		
" Melvin, " u		



Coldwater Plumbing Co.'s
Little Plumber

Ideal Candy Store and Ice Cream Parlor; see Lopez Bros
Ideal Displayer Co, 93 E Pierce, B E Hall, propr
Imber James , auto livery, Kalamazoo celery, phone 427-R; residence 133 S Clay
" Mrs Margie, "
Inde Henry, 134 Cutter, lab
" Mrs Lavern, "
Independent Garage, 99 W Chicago, Hinkley and Frost props
Ingraham Wm W, 31 Munson, roofer
" Mrs Frances L, "
Isenhower Mrs Lusetta, 42 Abbott
" Cleatus, " R
" Vevah, " phone op
" Clarence, " Ho
" Dale, " Ho
" Raymond, " s
Ives Mrs Elizabeth, 126 W Pearl, w
" Jessie, " stenog

In Women's and Children's
Ready-to-Wear you will find
perfect satisfaction at
Woodward & Sons'.

J

- Jackson John T.**, city bill poster;
residence 51 N Clay
Mrs Huldah, "
Phyllis, "
John, Jr., " s
William M., 77 Pierson, tinner
Mrs Kate M., "
Mrs Lilla M., 115 Perkins
Olive M., " cashier
Bernice, 73 N Monroe, dom
Nathan, 516 W Chicago, cook
John, 300 Grand, farmer
Mrs Mary E., "
Mrs Huldah, 146 Morse, w
Edward H., 269 W Pearl, R
Mrs Minnie, "
Morris F., " s
Kenneth E., " s
Dorothy, " s
James, 143 W Pearl, M
J E, 156 Waterman, farmer
Mrs Ida B., "
Evertt, " waiter
Jacob Abram H., 17 Tibbits, salesman
Mrs Marie, "
Arster Carl, " u
Jacobs Wm H., 56 N Jefferson, Br
Mrs Annetta, " nurse
Annetta Zola, " s
Geraldine, " s
Genevieve E., " s
Geo W., 112 Waterman,
harnessmaker
Mrs Mary E., "
Jacobson F Milre, 65 S Hudson, teacher
Jagger Joseph H., 111 Jackson, r
Mrs Hattie M., "
Jeffer George W., shoe repairing,
first class hand work; shop and
residence 188 E Washington
Mrs Henrietta, "
Jenks Hazel, 195 Cutter, compositor
Jenkins Archie R., 158 Waterman, au
Mrs Marie, "
Lester A., " s
Francis G., " s
Frederick F., " u
Mrs Ollie, 67 Coombs, Ho, w
John, 72 W Chicago, Ce
Elmer, 33 N Hanchett, TI
- Jennings Chas A.**, mgr Gas Co,
residence 99 Grand
Mrs Vera M., "
Lorelie E., " s
Kirman A., " s
Jepson Lee H., 108 Harrison, F
Mrs Josephine, "
Herbert F., " s
Catherine, " s
Jerrett Rev Howard W., pastor
Presbyterian Church, phone
581-W; res 88 Marshall
Mrs Etta B., "
Donna L., " s
Jewel Frank T., 100 Church
Mrs Emma, "
Harry W., "
Edith, " s
Mary, " s
Jobes Ernest, 237 Perkins, lab
Mrs Meda, "
Clarence, " P
Pauline, " s
Ileen, " u
Johns Arthur, 8 Conover, P
Mrs Ethel, " P
Ralph B., " s
Earl C., " s
Carlton, " s
Mrs Lucinda, 45 E Park Ave, w
George W., W Garfield, Ce
Mrs Ella, "
Lorain, 113 Hooker, lab
Mrs Bessie, "
Johnson Clayton C., attorney, New
Clarke Block; res 189 W Chi
Mrs Mae A., "
Johnson Harold A., salesroom Max-
well and Nash autos, trucks
and supplies, 73 W Chicago,
phone 681; res 10 Walnut
Mrs Mabel, "
Muriel R., " ai
Johnson Byron S., clothier (Olds &
Johnson), 52 W Chicago;
residence 153 W Chicago
Mrs Ada M, "
Wayne R., " s
Howard A., 23 Jay,
Mrs Emma, " [cement worker
Chas L., 25 N Monroe, painter
Max, S P S, fireman

Johnson Ira D. , 58 S Jefferson, r	Jones Clarence C. , sec-treas Wol-
" Mrs Mary I, "	verine Portland Cement Co;
" Lloyd C, " Ce	residence 64 N Hudson
" Henry, 20 Hatch, Ball's	" Mrs Lena B, "
" Mrs Marion I, "	" Dorothy D, " s
" Frank, 109 N Polk, milkman	" Clyde, 325 N Hudson, F
" Mrs Bernice, "	" Mrs Perl, "
" Keith, " s	" Lynn, 44 Pelton, rural carrier
" Pauline, 71 S Clay, clerk	" Mrs Hazel, "
" Chase, 154 E Pearl, baker	" Mrs Rebecca, 50 N Hanchett, w
" Mrs Pauline, 26 Mill	" Claude A, " teacher
" Mrs Lizzie, 397 W Chicago, w	" Della M, "
" Harvey W, " R	" Hannah A, 137 N Hudson, D
" Rena M, " Pr	" William, 99 W Chicago, P
" Leon H, " s	" Jesse E, 51 Green, teamster
" Kenneth J, " s	" Mrs Stella M, "
" Raymond L, " s	" Fay A, " s
" Mary E, " u	" Irene R, " s
" Roy H, 87 Jackson, Ce	" Dale R, " s
" Mrs Ethel E, "	" Sadie B, " s
" Willis T, 228 Grand, clerk	" Ray A, " u
" Mrs Nevah V, "	" Henry R, 82 Charles, lab
" W Wayne, " s	" Mrs Fern, 50 W Alden, Pr
" Pauline N, " s	" Emerson J, " s
" Evalyn M, " s	" Ellaine B, " u
" Mrs Mariette, 136 N Clay, w	" Timothy, 82 N Polk, farmer
" Hal S, " actor	" Mrs Daisy M, "
" Sylvia, 65 N Jefferson, s	" Geneva, 22 S Polk, s
" Anna, " s	" Elijah, 591 W Chicago, lab
" Retah, 73 Division, s	" Mrs Nora, " s
" Lewis V, 151 E Washington	" Forrest, " s
" Mrs Nancy E, "	" Crystal, " u
" LeMoyne G, " s	Jordan John W. , 235 Marshall, lab
" Mary J, " s	" Mrs Nettie L, " Ho
" Helen M, " s	" Geneva L, " s
" Herbert P, 25 Pelton, clerk	" John E, " s
" Mrs H Luella, "	" Oscar, 296 S Jefferson, lab
" Charles A, " s	" Mrs Clara, " Ho
" Hazel C, " s	" Virginia, " phone op
" Rex A, 307 E Wash, Ry	" Cora, 53 W Montgomery
" Mrs Alta A, "	" Ralph E, "
" Harold A, " s	" Leon, 155 Perkins, lab
" Doretha F, " s	" Mrs Iva B, " s
" Marguerite, " s	" Wayne D, " s
" Vivian I, " u	" Mrs Gertrude, 48 Division,
" Lois Irene, " u	waitress
" Carl F, 98 E Wash, decorator	Juckett Will , 21 W Wash, barber
" Mrs Gertrude H, "	" Mrs Susie, " D
" Daisy A, " s	" Marjory, " s
" Robert C, " s	" Eugene, 8 Green, Sc
Jolley S J. , 230 Race, farmer	" Millicent, "
" Mrs "	June Wm. , 146 E Wash (rear), teamster
	" Mrs Emma, " Pr
	" George D, 240 Perkins, r
	" Mrs Lida A, "

K

- Kaiser Henry S.**, sheriff, office and residence 31 Division
 " Mrs Effie I, " " S
 " Fred H, " " S
 " Maurice B, " " S
 " Doris E, " " S
 " Howard J, " " S
 " Arva Mae, " " U
- Kanouse Bruce**, 40 E Montg, R
 " Mrs Mildred, " Ho
 " Wm C, N Mich Ave, lab
 " Mrs Emma, " " S
 " Francis, " " S
 " Marie, " " S
- Kantz Robt**, 97 N Clay, emp Arlington
 " Mrs Ella, " " S
 " Roberta M, " " S
- Kappler Geo H.**, plumber (Mansell & Kappler) 23 S Monroe, residence 155 Henry
 " Herman C, " " S
- Kaser Jacob**, 100 Henry, carpenter
 " Mrs Anna B, " " S
 " Pauline H, " " S
 " Clayton H, " " S
- Kavalaris Jas K.**, candy store, 33 W Chicago, res 86 S Monroe
 " Dick, " clerk
- Keating Mrs Alice P.**, 146 E Pearl
- Keeley Mrs Mary**, 148 Taylor, w
 " Nellie, 19 E Pierce, dom
- Keene Rev Claude M.**, 86 Daugherty
 " Mrs Sarah E, " "
- Keep Chas L.**, general insurance and pensions, room 2, Bovee Bldg; phone 409-M; res 70 Marshall
 " Mrs Lola W, " " S
 " Gertrude H, " teacher
 " Kathryn L, " teacher
 " Mrs Sarah R, 36 E Alden, w
- Keeslar Homer C.**, 13 W Alden, lab
 " Mrs Loretta E, " D
 " Lowell G, " " S
 " Lavern, 48 E Washington, Tl
 " Mrs Cecil, " " S
 " Zoe, " " U

In Millinery, you will find that tasty, up-to-date touch at **WOODWARD & SONS'**

CHAS. L. KEEP

INSURANCE
AGENCY . .

Room 2 Bovee Block
Phone 409-M

21 STRONG COMPANIES

REPRESENTING OVER

\$100,000,000.00



SAFE, SOUND, SURE. No occasion to worry if your policies are written by this Agency. We carefully safeguard your interests and watch expirations. You will never burn out with a "dead" Fire Insurance Policy in one of our Companies.

**FIRE
CYCLONE
HEALTH AND ACCIDENT
INSURANCE**

Surety Bonds Furnished

Pension Business in all its Branches

Keller Herman D , supt Homer Furnace Co, res 54 E Chicago	Kemp George A, 87 Coombs, r
" Mrs Mary J, "	" Mrs Minerva E, "
" Louis B, " s	" Mrs Amie B, 261 W Chicago, dressmaker
" John G, 22 W Wash, supt Furnace Foundry	Kempster Stephen W, W Garfield Ave
" Mrs Nettie, "	" Mrs Maria, " [farmer
" Paul D, " u	" Carrie, " teacher
Kelly Patrick, 110 Clark St, teamster	" Florence A, " s
Kellogg Olando G, 27 Park Place,	Kendrick Mrs Catherine S, 70 Hull, w
" Mrs Florence, " [farmer	Kennedy Frank B, 133 Marshall
" Marvin, 156 S Jeff, exp driver	" Mrs Jennie L, "
Kelsey Watson H, 44 W Alden, c t	" Mrs Sarah A, " w
" Mrs Mary E, "	Kenyon Carlton, 97 E Park Ave
Kemp & Bingham , groceries, meats and provisions, 30 E Chicago phone 75; also 93 E Park Ave, phone 597; Walton Kemp, Harry W Bingham	" Mrs Beulah, "
Kemp Walton , grocer (Kemp & Bingham), 30 E Chicago; residence 214 N Hudson	" Edward, " u
" Mrs Inez D, "	Kerr Hardware Co , 61 W Chicago, hardware of all kinds, robes, blankets, etc; dealers in grain and seeds; A Kerr, C S Vincent, Rollin A Kerr, Robt A Kerr; phone No 29
" Mabel I, " s	Kerr Andrew, 185 W Chicago, merchant
" Max D, " s	" Mrs Alice C, "
	" Rollin A, 102 Church, merchant
	" Mrs Gladys, "
	" Mrs Henrietta, 15 Peckham, w
	" Robert A, 20 Taylor, merchant
	" Mrs Lucile, "

Kemp & Bingham

GROCERIES
AND MEATS



Your patronage is most cordially invited, and we know we can please you.

Our Groceries are the most carefully selected, and our Meats the choicest the land affords

You've never tasted the best Sausage unless you've tried ours

30 East Chicago St. Phone 75

Kester Herman, 176 Walnut,	Ly	King Ira F , supt city schools,	
" Mrs Ida, "		res 33 Morse	
Keyes Mrs Euretta A, 40 Orchard,	w	" Mrs Mayme E,	" s
" Albert, 196 S Jefferson,	s	" Thomas M,	" s
Kibbe Edward , 16 N Monroe (rear)		" Stuart F,	" s
eavetroughing, roofing, etc;		King Wm H , bookkeeper Hoosier	
jobber of sheet metal;		Shoe Co, res 65 S Hudson	
residence 193 Church		" Mrs Anna M,	" s
" Mrs Cora E,	"	" Helen A,	" s
" Howard,	" clerk	" Catherine A,	" s
Kibbe Albert R , propr Chandler box		" Herschel W,	" s
factory, residence 35 Morse		" Mrs Hettie M, 64 S Fremont, w	
" Mrs Elizabeth A,	"	" Chas C, 107 Marshall,	c t
" William H,	"	" Mrs Alma C,	"
" Frederic A,	" s	" H Clizbe,	" s
" E Winifred,	" s	Kingsley Pharmacy , drugs, books,	
Killinger Edwin S, 71 Waterman,	Ce	painters' supplies, toilet arti-	
" Mrs Dora B,	"	cles, art goods, photo mater-	
" Pauline,	" s	ials, etc, 21 W Chicago; W L	
Kimble Dighton, 205 Henry,	Ce	and O R Kingsley props	
" Mrs Frances L,	"	Kingsley Wilbur L , 235 E Chi, druggist	
Kimble Norman C, 209 Grand,	R	" Mrs Florence M,	"
" Mrs Edith P,	"	" Robert G,	" s
" Alfred M, 314 W Chicago, P		" Albert A,	" r
" Mrs Eva M,	"	" Mrs Hettie,	"
		" Ogden Rea, 142 Hull, merchant	
		" Mrs Elizabeth J,	"
		" Ruth Lucile,	" s
		" Pauline E,	" u

Kingsley Pharmacy

DRUGS & BOOKS

School Supplies = Phone 190

OUR FREE DELIVERY IS PROMPT
AND SATISFACTORY

Prescriptions Our Specialty

21 WEST CHICAGO STREET

THE STORE OF STANDARDS

Kimmel Linus E, 275 W Chicago, asst supt Ce	Knapp Frank E , prosecuting attorney; office room 1 Bovee blk, residence 84 Taylor
" Mrs Mildred, "	" Mrs Cora H, "
" William, " u	" Ione E, " stenog
" Harriet Olive, " u	" Edward A, " s
Kimmell D C, 63 Walnut, r	" Jack, " u
" Elvada, "	Knapp Auttie , 144 Walnut
Kinney Carl H, 28 N Monroe	" Virginia D, 159 Jackson
" Mrs May, "	" Edith C, "
" Alice, " s	" Mrs Catherine F, 273 Hull, w
" Mary A, " chief clerk S P S	" Mrs Nancy E, 76 N Hanchett, w
Kinsman Mrs Dora A, 136 Peckham, w	" Wayne, 20 W Pearl, s
Kinter Leo L, 151 N Jefferson, au	Knauss Samuel , 93 Grand, r
" Vera M, " u	" Mrs Jemima, "
" Vernie, " u	" Samuel, Jr, 95 Wat, lab
" Keitha, 249 Morse, u	" Mrs Mabel, "
Kirkpatrick Mildred, 65 E Chi, teacher	" Lyman H, " u
Kitchel Horace , publisher Reporter residence 11 E Chicago	Knecht Mrs Sarah J, 10 Perkins, w
" Mrs Grace N, "	Knepp Henry J , carpenter and builder, repair work a speciality; res 131 N Jefferson
" Ruth, " s	" Mrs Adella C, "
Klebba Walter, 113 Wat, machinist	" Mrs Ella A, 27 Green, w
" Mrs Marie, "	Knight Charles, 52 W Montg, s
" George, "	Knowles Vern , 39 Sherman, R
Kleindinst Gerald E , fine job printing, calendars a specialty, 12 N Monroe, res 150 S Clay	" Mrs Bertha K, " u
Mrs Verbia M, "	" Louise A, " u
Klemm Carl H, 182 E Chi, meat cutter	" Vern F, " u
" Mrs Lora B, "	" Herman, " u
Klingler Amon J, 99 E Chi, farmer	" Bert F, 196 S Jefferson, Br
A J Klingler Printing Co, 16 W Chi, S E Brewer mgr	" Mrs Mabel E, " u
Klink Barney F, 282 Marshall,	" Melvina, " u
" Mrs Mamie, " [truckman	" Raymond, " u
" Howard, " s	" Ornon, 101 N Polk, lab
" Harold, " u	" Mrs Anna, " s
Klock George W , organist First Baptist Church, teacher of the piano, also vocal music, residence 137 N Hanchett	" Phillip, " s
" Mrs Jennie M, "	" Leo O, " u
" Maurice Russell, " s	" Cecelia, " u
Kloosterman John , propr Coldwater Bread Co, res 187 E Pearl	Knowlton Mrs Emila S, 60 Jackson, w
" Mrs Edith, " s	Kohrs Jane, 200 W Pearl, s
" Carl F, " s	Kollmorgen Wm C , 28 Mill, r
" Albert G, " s	" Lillian, " clerk
" Louis, " s	" Frederick C, 389 W Chicago,
" Gerald H, " s	" Mrs Minnie, " [pressman
" Richard H, " u	" Charlotte R, " s
	" Frederick W, " s
	" Robert G, " u
	" LeRoy A, " u
	" Wm J, 68 S Sprague, c t
	" Mrs Anna, " s

THE DAILY REPORTER

Enters 5,800 Homes in Branch and Surrounding Counties
 Guarantees More than Twice the Circulation of all the Other Papers
 in Branch County
 Has a Machinery Equipment Equal to Cities of 25,000

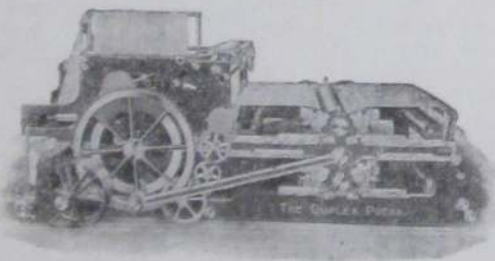

DUPLEX WEB PRESS

Capacity 5,000 Reporters an Hour

ONLY DAILY NEWSPAPER PUBLISHED IN COLDWATER
 AND BRANCH COUNTY



TWO LINOTYPES
 Set All Type by Machinery

Covers Coldwater and

Branch County Like

The Morning Dew

HORACE KITCHEL,

Publisher and Proprietor

Kornstein Joseph, 76 E Alden, tailor	Lansing Harry D. , business mgr
" Mrs F Vivian, "	Daily Reporter,
" Harold V, " s	residence 74 Morse
" Mary E, " s	" Mrs Mary T, " s
" James R, " u	" Isabella, " s
Kramer Mrs Minnie, 133 E Pearl,	" Agnes Marie, " s
dressmaker	" Emanuel Harry, " u
" Benjamin, " Br	" Mrs Ellen, 64 Henry, w
" Mrs Flossie, " D	Landis Mrs Della, 53 E Pearl, w
Krimmel Mrs Lena, 49 Henry, stenog. w	" Pearl Marie, " s
Kugler Wm, 219 Division, P	" Theodore R, " s
" Margaret E, " u	" Willis E, " s
Kutchey Elizabeth, 248 W Chicago, s	" Marguerite, " u
" Joseph, 44 Sherman, Ce	Lane Mrs D Amanda, 76 Marshall, w
" Mrs Mildred, "	" Fred W, 97 Mashall,
" Mrs Violettena, 289 S Jeff	" Mrs Carrie, " [granite cutter
Kwiatowski John, S P S,	" Katherine, S P S, dom
florist & gardener	Langworthy Paul, 110 W Pearl, au
" Sophia, S P S, cook	Langs Mrs Lizzie, 13 W Alden, w
Kyser Andrew M, 242 Grand	" Eva L, " Ho
" Mrs Nellie, " Ho	Larder Harvey, 132 Church
" Frank, Rose St, junk buyer	" Mrs Ethel, "
" Anna, "	Larrabee Samuel O, 293 Hull, carpenter
" William, " r	" Mrs Ella, "
" Wm A, 217 Race, lab	" Hazel M, "
" Mrs Jessie, "	" Vera E, " s
" Ezra, "carpentr & mason	" Winifed O, 125 Cutter, mason
" James, " lab	" Mrs Amy, "
	" Samuel J, " s
L	" Wayne H, " u
Lafene Benj J , dairyman (Campbell	Latta Mrs Rose, 300 W Pearl, w
& Lafene) N Mich Avenue;	Laura John F, blacksmith, 40 South
phone 141-J	Monroe; res 85 Taylor
" Mrs Elizabeth, "	" Mrs Frances, "
" Arthur C, " dairyman	Lawrence Fred, 117 Jackson, r
" Benjamin W, " s	" Mrs Ada, "
" John Paul, " s	Leaf Albert E, 148 Perkins, carpenter
" Blanche M, " s	" Wm H, 155 E Park Ave, Ry
Lagios Thomas, 86 S Monroe, clerk	" Mrs Hazel B, "
Lake Albert M, 214 Race, engineer	" May B, " s
" Mrs Florence, "	" Henry, " s
" Madelene, " s	" Margaret L, " s
" Marian C, " s	Leahmann Mary, 121 E Wash, s
" Mina I, " u	" Dorothy, 109 Grand, s
" Paul L, 152 Jackson, Ce	Leavy Patrick J, 222 Division, Ry
" Mrs Ruth D, " clerk	" Mrs Cora, "
Lalmaugh Cecil D, 152 N Jeff, Ball's	" Florence H, "
" Mrs Irene E, " Pr	" James P, " s
" Starr D, " u	" John, 28 Tibbits, Ti
Lamb Rose M, 263 N Hudson	" Mrs Margaret, "
Lampman George W, 132 Elm, lineman	
" Mrs Susie, "	

For Best Linoleums see Woodward & Sons

- Lee Bros.**, general and builders' hardware, 38 W Chicago, phone 21 H F and C R Lee
- Lee Herbert F, 253 W Chicago, merchant
 " Mrs Kate F, " u
 " Bernice Chandler, " u
 " Clarence R, " merchant
- Legg Lumber Co.**, corner Pearl and S Monroe; all builders' supplies; E D Legg, manager
- Legg Edward D.**, 29 E Pierce,
 " Mrs Nellie L, " [lumber dealer
 " Louie E, " lumber dealer
- Legg Dr Frank G.**, physician, 13 W Chicago; res 150 N Hudson
 " Mrs Carrie S, "
 " Mrs Jessie, 71 W Pearl, clerk, w
- Legg Mrs Chas N.**, fire insurance; phone 494-W; res 106 E Chi
- Legge Henry.**, boarders and roomers by day or week, 33 N Hanchett
 " Mrs Harriet H, "
 " Ernest H, " machinist
- Leggett Mrs Beatrice, 271 Marshall, w
 Leidy John A, 30 E Pierce, r
 " Mrs Etta, "
- Lennon John, 33 N Hanchett, carpenter
- Letts Mrs Jennie.**, 33 S Hudson, D
 " James, 110 Clark St
- Lewis J Howard.**, 90 Race, emp Pratt Mfg Co
 " Mrs Mary A, 80 Tibbits, w
 " Harry D, " Ti
 " Carl E, " P
 " Mrs Laura A, 125 Division, w
 " Guy, 96 Jackson, F
 " Mrs Susie, " s
 " Leo, " s
 " June, " u
 " Arlie, " u
 " Virginia, " u
 " William, " u
- Leworthy Wm A, 332 E Chicago
 " Mrs, "
- Libby, McNeill & Libby.**, packers of pure food products; Jay St & N Y C Ry; Chas S Church, mgr; phone 127
- Libert Nicholas, 105 E Wash, s
 Lilly Bernard, 124 S Clay, gardener
 " Mrs Joanna, "
 " Martin, 89 S Jefferson, painter
 " Mrs Ellen M, "



LEGG LUMBER CO.
 E. D. LEGG, Mgr

J. A. LONG

SUCCESSOR TO

W. B. TUTTLE

Hoosier and Sellers

Kitchen
Cabinets

FREE

Sewing Machines

Library Tables

and

Dining-Room Furniture

Simmons Beds

De Lux Springs

Foster Ideal Double Deck Springs

Rugs and Curtains

Picture Framing

WE FURNISH

THE HOME

Phone 601 43-47 W. Chicago St.

Lincoln James H, 142 Perkins,	Ti
" Mrs Clara C, "	Ho
" Louise M, "	s
" Bertha L, "	s
" Leona B, "	s
" Hazel G, "	s
" Frances P, "	u
Lind Harry H, 179 Marshall, bookkeeper	
" Mrs Lida W, "	
" Harriett A, "	teacher
" Jas Spofford, "	s
Lindley Edward J, 51 E Wash,	V
" Mrs Fannie M, "	
" Paul J, "	s
" Ernest E, "	s
" Earl D, "	u
" Robert E, "	u
Linsey Alfred, N Mich Ave,	r
" Claud R, "	lab
Lint George, 160 S Jefferson,	P
Lipps George F, 159 Hull,	r
" Mrs Emerett, "	
Little Mrs Edith, 86 Wat, seamstress	
" Clifton, "	p o clerk
" Cecil, "	s
Livermore Lloyd L, County School	
Commissioner, res 101 S Clay	
" Mrs Marguerite, "	
" Robert L, "	u
" Vance E, "	u
Lippert Perry, 80 Peckham,	lab
" Mrs Ruth, "	
Livingston Mrs Lueretia, 112 Jackson, w	
Lloyd Chas W, propr Service Gar-	
age, 18 N Monroe,	
residence 69 E Montgomery	
" Mrs Mary M, "	
" Lois A, "	u
Loeke Geo B, 115 N Hudson, farmer	
" Mrs Martha A, "	
" Mildred L, "	stenog
Lockerby Mrs Elsie, 65 N Jefferson, w	
Lockwood Wm S, 41 Hull,	mfr
" Mrs Marie, "	
" Marjorie, "	s
" Dorothy, "	s
" Ruth, "	s
" Mrs Mary E, 11 Park Place, w	
" Laura B, "	office clerk
" Florence A, "	clerk
" Adelbert E, 27 Church,	r
" Mrs Kathryn, 241 S Sprague, w	
" Philip B, "	u
" Mrs Eva, 59 S Jefferson,	w
" Ira A, 217 Henry,	farmer
" Mrs Jane, "	

Long John A. , furniture, carpets, rugs picture framing, 43-47 W Chi, residence 102 N Hudson		Lopez Harry , ice cream parlor, whole- sale and retail candies and ice cream; phone 170; 14 W Chi- cago, residence same	
" Mrs Antoinette K. "		" Mrs Vincenza, "	"
" Lillias K. "	s	" Gigina, "	s
" John Albert, "	s	" Eugenie, "	s
" Simeon D. 78 Waterman, "	r	" Ellen M, "	s
" Mrs Hannah M. "		" William H, "	u
" Gideon, 5 Perkins, "	lab	Lopez Nicholas , fruits, nuts and con- fectionery, cigars and tobac- co, 53 W Chicago; res same	
" Mrs Mary E. "		" Mrs Louise, "	
Loomis John D. , 115 Walnut, "	clerk	" Emilio, "	s
" Mrs Ethel, "		" Virgil A, "	s
" Catherine E, "	s	" Carl M, "	u
" Robert W, "	s	Lopez Bros , proprs Ideal Ice Cream Parlor and Candy Store; Peter and Louis Lopez; 19 W Chicago, res 33 W Wash	
" Raymond C, "	s	Loring Sanford A. , 10 Park Place, Br	
" Loraine E, "	u	" Mrs Flora, "	
" Francis A, "	u	" Maggie M, "	s
" John D, Jr, "	u	" Leora, "	s
" Vida, 199 W Pearl, "	dom	" Marian, 173 Morse, "	Ho
" J Franklin, 92 Walnut, "	r		
" Mrs Charlotte, "			
Loose Daniel M. , 190 S Jeff, "	janitor		
" Mrs Nellie R, "			
" H Clifford, "	s		

WHEN YOU WANT TO BUY
The Choicest Fruits ^{AND} Candies

Wholesale or Retail, Call on

14 West Chicago St.

Telephone No. 170



HARRY LOPEZ

Manufacturer of the Famous **VELVET ICE CREAM**

Finest that can be made from Pure Jersey and Guernsey Cream
and Best Flavors the market affords

Lossing Otis A, 66 Wright, lab	Lucas Mrs Eliza, 19 Waterman, w
" Mrs Mary A, "	" George, 112 Cutter, r
Lott Wm A, 224 E Chi, Co Road Com	" Bert H, 71 Cutter, clerk
" Mrs Minnie E, "	" Mrs Edna M, " Pr
Loveridge Henry Clarence , attor- ney, Old Bank Bldg; residence 141 E Chicago	" Rolland C, " s
" Mrs Jessie M, "	" Frank E, " s
" Sally M, "	" Lawrence C, " s
" Homan L, " s	Luce Mrs Mary E, 73 Division, w
Lucas John R , teamster, contractor and building mover, phone 412-M; residence 115 Hull	" Florence A, "
" Mrs Mattie E, "	Ludlum Mrs Lida, 28 E Washington, w
" Mildred L, " stenog	Luedders Shoe Store , boots, shoes and rubbers, 46 W Chicago; E D, E H and C W Luedders
" Iva M, " s	Luedders Ernest D, 146 W Chicago,
Lucas Brothers , 95 Morse, groceries, meats and notions, also gen- eral trucking business; phone 587-M; J F and W S Lucas	" Mrs Mary S, " [merchant
Lucas Mrs Emma, 95 Morse, w	" George J, " emp p o
" Judson F, " grocer	" Marie S, " "
" Wm S, 79 Hull, grocer & trucker	" Clarence W, " merchant
" Mrs Lillian, "	" Carl S, " "
	Luedders Otto E , State Agent State Public School; res 98 E Chi
	" Mrs E Lois, " "
	" Wm Roberts, " s
	" Margaret Lois, " s
	" Ernest H, 220 N Hudson,
	" Mrs Mabel W, " [merchant

Lucas Brothers Truck Line

We Move Anything !
BEST EQUIPPED TRUCK LINE IN THE CITY

LONG DISTANCE HAULING A SPECIALTY
SATISFACTION ALWAYS

95 Morse Street, Coldwater, Mich.

Telephone No. 587-M

Lumbard Mrs Helen, 71 S Hudson,	w	Mahaffey Wm J, 357 W Chicago	
Luse Walter F, 65 Green,	lab	" Mrs Effie A, "	
" Mrs Belle, "		" William H, "	s
" Marshall, "	s	" Rolland, "	u
" Chester, "	s	" Robert, 39 Pelton,	M
" Forrest, "	s	" Mrs Flossie, "	
" Edna, "	s	" Alberta, "	u
" Avon, 68 W Washington,	au	Mains Benj W, 62 E Washington,	r
Lutes Mrs Sabina, 195 N Hudson,	w	" Mrs Mary A, "	
Lydon Kathryn, 65 Church, milliner		" Mabel L, " bookkeeper	
Lyke Irving A, 169 Waterman,	lab	" Mrs Alice, 61 W Pearl,	w
Lyman Mrs Henrietta, 75 N Hudson,	w	Makyes Fred J, barber, 26 1/2 S Mon-	
Lynd Floyd E, 378 W Chicago,	Ry	roe; residence 16 W Pearl	
" Mrs Bertha M, "		" Mrs Eva T, 19 Williams,	D
" Edgar W, "	s	" Theo R, "	
" Belva B, "	s	" Otheman R, "	s
" Lavern F, "	s	Malarney Jesse W, 114 S Clay,	
" Bernard J, "	u	" Mrs Mary, " [auto salesman	
" Carl, "	u	Mallon Rev R F, pastor St Paul's	
Lyon Arthur G, druggist (Dorrance		Lutheran Church;	
Drug Co), 27 W Chicago;		residence 118 S Jefferson	
residence 124 Division		" Mrs Olivia E, "	
" Mrs Mae, "		" Elmer E, "	u
" Margaret E, "	s	" Ronald H, "	u
" Arthur G, Jr, "	s	Maloney John, 57 Race,	Ry
" Alice M, "	s	" Mae C, "	
" Robert F, "	s	" Katherine L, "	Ry

Lyon Frank E, State Mgr Great	
Eastern Health and Accident	
Insurance Co; res 145 N Jeff	
" Mrs Amelia, "	
Lytle Lucile, 81 E Montgomery	
" J W, 30 Pelton, farmer	
" Mrs Harriette, "	
" Loren, "	
" Clifford, 151 Morse, farmer	
" Mrs Bernice, "	

M

Macarey Mrs Mary E, 142 Hull,	w
Mackey Mrs Emma A B, 45 Henry,	w
" Chauncey, 10 S Monroe,	r
" Mrs Elizabeth, "	
MacQueen Albert D, 21 Liberty,	P
" Mrs Mary A, "	
" A J, "	lab
" Leo E, " Supt Bd of	
Public Works	
Magley Charles, 74 N Polk,	Ce
" Mrs Ida, "	
" Hale, "	s
" Mrs Laura, "	w

In buying Footwear you must depend on
your dealer—there is no other way.

This store,

Established in 1877

Has fairly earned its reputation for reliable
goods at right prices. We handle

The Florsheim Shoe

FOR MEN

Queen Quality Shoe

FOR LADIES

And many other Dependable Lines

LUEDDERS SHOE STORE

46 West Chicago St.

Manigold Bryan, 133 S Clay,	R	Manwarren Anson B, 65 Pierson,	Ce
Manley Mrs Sarah, 259 E Chicago, w		" Mrs Sarah A, "	"
Mann Mrs Orrie, 66 N Monroe		" Howard D, "	"
Mannerow Levi C, cabinetmaker;		" Lester L, "	s
hand carving, knife and shear		Manzer Eli, 296 Hull,	scavenger
sharpening, boat building,		" Mrs Nellie, "	"
105 W Chicago; res same		" Hazel M, "	s
Mannerow Carl M, propr Quality		" Leola, "	s
Shoe Shop, 32 E Chicago, mfr		" George, 292 Smith,	lab
of boots and shoes, fine repair-		" Mrs Sarah, "	"
ing a specialty; res 152 N Clay		" Willard, "	s
" Mrs Edith H, "		" Dale, 63 Cutter,	lab
" Carl E, "	s	" Mrs Dorothy J, "	"
" Max I, "	s	" Raymond H, "	u
" Mrs Elizabeth, 58 Hooker, w		" Robert Wm, "	u
Mannerow John C, 128 Division,	r	" Jerry, 101 Pelton,	plumber
" Mrs Minnie, "		" Mrs Hazel D, "	"
" Amanda D, "		" Elva L, "	s
" Helen, "	stenog	Mapes Mrs Cerindia, 106 Henry,	w
" Mrs Barbara, 282 W Pearl, w		" James M, 157 Church,	r
Mansell & Kappler, plumbers, steam		" Genevieve, "	"
and gas fitters, 23 S Monroe;		Marco Grocery, 12 W Chicago, fine	
E Mansell, Geo H Kappler.		staple and fancy groceries;	
Mansell Edwin, 58 W Pearl, plumber		J F Thompson, mgr	
" Mrs Mary, "		Marion Harry, propr Coldwater Iron	

For Dependable Shoe
Repairing
At the Right Prices

CALL AT

THE QUALITY SHOE SHOP

32 East Chicago St.

where the

Goodyear Welt System

is employed

CARL M. MANNEROW,

Proprietor

This Business was Established
By C. W. Mannerow in 1880

In Millinery, you will find that tasty, up-to-date
touch at **WOODWARD & SONS'**

Mansell & Kappler

PLUMBERS

STEAM AND GAS FITTERS

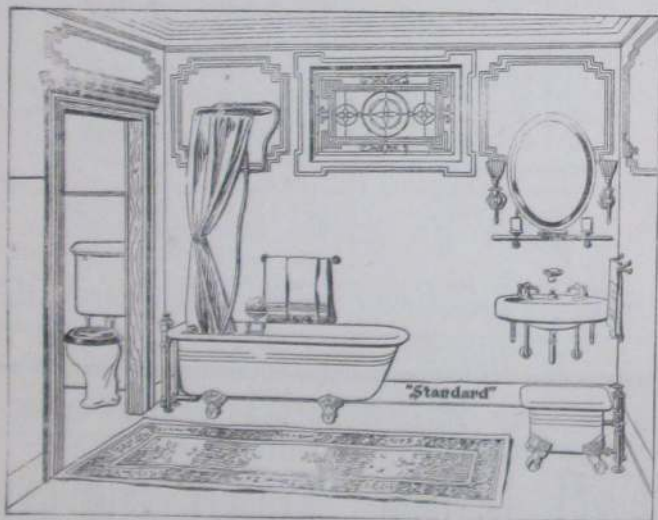

REPAIRS AND NEW WORK

They are the oldest and best equipped firm for doing good work in their line in the city.

ESTABLISHED DECEMBER 15, 1865

Shop and Office located at 23 SOUTH MONROE ST.
First door north of the Postoffice.

E. MANSELL **G. H. KAPPLER**

PHONE 67

Marquette Colonel A. , wholesale buyer of quality eggs and poultry, 28 S Monroe, residence 106 E Washington	Martin George , county drain commissioner, res east of city
" Mrs Linnie, "	Mashon-Dorsey Co. , mfrs of monuments, building stone, etc, 18 S Monroe, phone 300
Marsh Darwin W, 127 N Fremont, granite cutter	Mason Wm B, 346 N Hudson
" Mrs Cora M, "	" Mrs Ethel A, " Ho
" Rhea A, " stenog	" Olive L, " s
" Lester M, 234 N Hudson, r	" Mrs Anna, " w
" Mrs Julia A, "	Masson Evalyn, 353 N Hudson, s
Marvin James J, 16 Munson, R	Masters E Nelson , dealer in Delco Light products, phone 579; residence 20 Harrison
" Mrs Esther H, "	" Mrs Anna B, " s
Martin Dr John W. , physician; phone 428-M; office and res 130 N Clay	" Dorothy M, " s
" Mrs Eva A, "	" George N, " s
" Oscar S, 127 N Clay, minister	" Tom O, " u
" Mrs S Celia, "	Matthews Hattie C, 34 Smith, D
Martin Carl J. , general manager Coldwater Co-Operative Co, residence 110 N Hudson	Matsel Willie J, 107 N Hanchett, s
" Mrs Amy M, "	Maxfield Chas T, 25 Waterman, r
" Veo L, " s	" Mrs Sarah C, "
" Mrs Viona E, 418 S Jefferson	Maxson Dora E, 48 E Wash, teacher lab
" Viola, 134 Jackson	" Howard, 131 Elm, w
	May Mrs Frances, 152 Walnut, w
	Maynard Mrs Mary A, 59 E Park Ave, w
	McAllister Wm H, 104 Jackson, r
	" Mrs Elizabeth, "

OVER FOUR MILLION DOLLARS PAID IN CLAIMS

GREAT EASTERN CASUALTY COMPANY

New York, N. Y.

\$1,351,989.79 for Protection of Policyholders

FRANK E. LYON, State Manager, Coldwater, Mich.

Health and Accident Dep't

Automobile Insurance that INSURES. A Legal Reserve. Level Premium, Stock Company. (No Assessments.)
Every Honest Claim Paid at Sight. No Delays.

Telephone 396-M or mail a card for information

MASHON-DORSEY CO.

18 South Monroe St., Coldwater, Mich.

Phone No. 300

QUALITY MONUMENTS

We Specialize in **Rock of Ages**

**Boutwell, Milne & Varnum Co. Best Light
and Dark Barre Granite**

A Certificate of Quality and Workmanship

will be furnished with all
Monuments, insuring the
customer just what he
buys.

Quality is remembered long after price is forgotten.

We also sell American Red and Scotch Red and Grey Granites

**Marble Monuments
And Interior Marble for Building**

Prices will be furnished upon application for all kinds of
BUILDING STONE, both for exterior and interior work

McBride Frederick E , propr Club Billiard Parlor, 66 W Chi; residence 242 W Pearl	McConnell Frank E , real estate with Swain & Bowen, phone 671-M residence 366 E Chicago
" Mrs Lulu E, "	" Mrs Kate A, "
" Charles, " s	" Marjorie E, " teacher
McCartney Chas E, 334 W Chicago, r	" Clifford J, " s
" Mrs Elma, "	McCook James, 336 Grand, teamster
" L W, 330 W Chicago, r	" Mrs Pearl, " u
" Mrs Abbie, "	" Robert, " u
McCarthy Virginia, 98 N Fremont, u	" Baby, " u
McCarty Wm H, 101 E Pierce, drayman	McCormick Mrs Hattie M, 90 E Alden, Pr
" Mrs Minnie E, "	McCort Frank F , propr Wise Department Store; res 14 Taylor
" Chas W, 140 S Monroe, electrician	" Mrs Lotta, " s
McConkey Frank L , undertaker, 2 W Chicago, phone 790; residence 125 Marshall	" Mildred A, " s
" Mrs Lulu K, "	McCort Wm H , dry goods, cloaks suits, furs and millinery, 13 W Chicago; res 100 Grand
" Mildred L, " teacher	" Mrs Alice M, " s
" Helen M, " s	" Malcolm H, " s
" Richard, " s	" Yale B, " s
McConnell James N, 75 Hooker, F	" Marion Mae, " s
" Mrs Maude M, "	" Wm Robert, " u
" Olen H, " s	McEgan Frank, 50 Race, M
" Max D, " s	" Mrs Helen L, "

F. L. McCONKEY

FUNERAL DIRECTOR

2 West Chicago St.

Day and Night Calls Answered Promptly

Up-to-Date Equipment

Motor Service

Lady Assistant

Office Phone 790-J



Residence Phone 790-M

Picture Frames Made to Order COLDWATER, MICH.

McEndarffer Isiah, 73 N Polk,	r	McHale Bernard J. , wall paper cleaner; phone connection; residence 103 Wright
" Mrs Nettie, "		" Mrs Martha, "
" Alvin, 156 Jackson, carpenter		McIntyre Mrs Amanda, 24 N Jeff, w
" Mrs Nellie, "		" Frank, "
" John, 164 Waterman, lab		" Mrs Lettie J, "
" Mrs Linnie, "		" Ray A, " u
" Louis, " s		McKee Andrew L, 67 E Wash, F
" Maurice, " s		" Mrs Mabel, " "
" Beatrice, " s		" Mary, " "
" Rhea, " s		" Blanche, " s
" Wilbur, " u		" LeGrand, " s
" Laura R, " u		" Deuwain, " u
McGinness Levi, 51 Tibbits, engineer		McKenzie Mrs Ellen, 401 Jay, w
" Mrs Sadie, "		" Clyde, " Ce
" John W, " s		" Noris L, 195 S Jeff, bookkeeper
McGrew Harold H. , mason work; concrete & Kellastone a special- ity; res 65 S Clay		McLane Scott, 67 Hull, horseman
" Mrs Lula, "		" Mrs Alice M, "
" Leona P, " s		" Winfield S, 120 N Jeff, r
" Tobias J, 171 S Monroe, mason		" Mrs Angeletta, "
" Mrs Adah M, "		McLaughlin Alphonso A, 708 W Chi, r
" William, 160 Walnut, lab		" Mrs Minerva D, 127 Harrison
" Mrs Bess, "		McMurray Hugh, 225 E Pearl, R
McGurk Mary, 45 Henry		" Mrs Bernice, " teacher

\$\$\$ \$ McCORT'S MEANS DOLLARS \$\$\$ \$

FOR YOU

Dollars is what McCort's really means to you;
dollars saved, because you can buy here

**Better, More Stylish Millinery, and
Longer Wearing Garments**

FOR LESS THAN OTHER STORES CHARGE. That is why folks
call this "the store where you save the difference"

W. H. McCORT'S

Coldwater's Leading Dry Goods and Garment Store

McMahon David, 153 Hull,	P	Melman Joseph, 383 W Chicago,	M
" Mrs Ina, "		" Mrs Anna, "	
" Reta, "	s	" Joseph, "	u
McNall Charles J, 113 N Polk, plumber		Mecca Cafe , 60 W Chicago, O'Shaughnessy Bros, proprs	
" Mrs Luceella M, "		Meese Daniel A, 290 W Pearl,	lab
" Elzora A, "	s	" Mrs Mary E, "	
" Ford, 102 N Hanchett, teamstr		Merchant Blanche, 24 Grand,	teacher
" Mrs Lena, "		Merling Willis A, 230 E Wash,	r
" Calvin, "	s	" Mrs Bella, "	
" Alton, "	u	" Ruth, "	s
" Lena E, "	u	Merrill Mrs Neil , high grade pianos,	
McNaught Dorothy, 336 E Wash,	s	24 N Monroe, res same	
" Irene, "	s	" Mrs Estella, 134 S Monroe,	nurse
McNaughton & Warner , proprs of Buick Garage; agents Buick & Overland autos; Wendell R McNaughton, Bert R Warner; phone 725		Merritt Mrs Julia, 241 W Pearl,	w
McNaughton Wendell R , auto dealer; residence 27 Hull		" Daniel, 121 N Hudson,	r
" Mrs Ella, "		" Carl, 281 W Chicago,	Ce
" Harold P, "	s	" Mrs Florence, "	
" Avis E, "	s	Messenger Mary L, 150 S Jefferson	
" Archibald L, "	s	Michalski Laura, 141 E Chicago, dom	
" Raymond W, "	s	" Rose, 275 E Chicago, dom	
" Clyde A, Arlington,	mfr	Micklatcher Frank, 28 Sheridan, Br	
McNickle Dudley T, 21 N Polk,	agt	" Mrs Pearl, "	
" Mrs Kittie M, "	D	" Helen M, "	s
" Walter A, "	F	" Clara, "	s
" Bessie L, "	clerk	" Josephine, "	s
" L Ruth, "	s	" Martha, "	u
" Howard L, "	s	" Vinie, "	u
McNight James C, 231 S Jefferson, H		" Lora Louise, "	u
" Mrs Ida, "		" Leona, "	u
McNitt Wallace W, 161 S Hudson, clerk		Mickle Marie, 112 E Pierce,	D
" Mrs Addie E, "		" Mrs Ruth, 162 Perkins,	w
" Sidney R, 2 Chicago Ave,	r	" Alonzo W, 161 E Park Ave,	
" Adelaide, "		" Mrs Anna, "	[lather
McVay Emery, 172 Jackson, bank clerk		" Vincent, "	u
" Mrs Effie, "		Middleton Frank L , local mgr S M Telephone Co; res 100 E Pearl	
McWaid R A , propr Chevrolet Garage; residence 28 E Pierce		Mikolatcher Clara, emp Arlington	
" Mrs Elizabeth H, "		Milhan Glenn S , sec-treas Hellenberg Co; res 105 Monroe	
" John Arthur, "	u	" Mrs Rosamond, "	
" Mrs Mary, 76 N Hudson		" Aaron D, "	r
" Harold H, "		Miller Rev Chas W, pastor Free Methodist Church, res 145 S Jeff	
Chevrolet Garage		" Mrs Elsie E, "	
Mead Thelma, 161 E Park Ave,	s	" Robert C, "	s
" Rolene, "	s	" Florence L, "	s
" Harry H, 430 E Chicago, farmer		" Lewis B, "	s
" Milo, "	s	" Lawrence J, "	s
" Ceell, "	s	" Paul B, "	u
		" Myron, 121 N Jefferson	

**MORE
BIG TASTE
COFFEE**

Used in Coldwater
Than Any Other



ROASTED FRESH DAILY

AND SOLD ONLY BY

THE MILNES SUPPLY CO.

Miller James H, 56 Jackson,	R	Miner Ernest L, County Surveyor,	
" Mrs Kittie M, "		phone 151-M; res 253 E Pearl	
" Wm H, 69 N Fremont, janitor		" Mrs Ina H, "	
" Mrs Mary M, "		" Helen P, "	s
" John F, 70 S Monroe, lineman		" Edgar A, 64 E Pierce, carpentr	
" Corvis C, 81 S Hudson, clerk		" Mrs Eunice C, "	
" Mrs Mary J, "	D	" Byron M, 115 Morse, lab	
" Frank E, 61 Sherman, Ce		" Edna B, " probate register	
" Mrs Vesta, "	P	" Leo A, 480 W Chicago, farmer	
" Claude O, 111 S Clay, R		" Mrs Harriet M, "	
" Mrs Frances L, "		" Wm E, 526 W Chicago, farmer	
" Leo J, "	s	" Mrs Florence B, "	
" Bernice, 64 E Pearl, s		" Marjory B, "	u
" Mrs Carrie, 158 Harrison, w		" Mildred, "	u
" Mrs Martha S, 72 Waterman, w		" Frank H, 114 Waterman, R	
" Mrs Lucretia, 59 W Wash, w		" Mrs Carrie, "	
" Mrs Emma D, 66 N Monroe, w		Minnicar Grover, 28 Green, lab	
Milliman Ray O, 22 Race, emp Oil Co		" Mrs Beulah, "	u
" Mrs Bernice E, "		" Rachel, "	u
" Jannette A, "	u	" Mildred, "	u
Mills Mrs Emily C, 60 N Monroe, w		" Thomas, "	u
" Mrs Margaret J, 33 Morse, w		" Willis, 299 W Pearl, Br	
Milnes Supply Co, 54, 56 and 58 W		" Mrs Ola, "	
Chi, meats, groceries, fruits,		" Frederick, "	s
provisions, bakery, talking		" Esther Marie, "	s
machines, etc		" Joseph R, 22 Henry, painter	
Milnes Wm H, 131 N Hanchett,		Minter Wm J, 49 W Montgomery, Ce	
	merchant	" Mrs Lettie L, 62 Daugherty,	
" Mrs Louise, "		dressmaker	
" Wm Alfred, "	s	" Chandler B, "	s
" Margaret, "	s	" Mabel M, "	s
" Mrs Cecelia, 35 N Fremont, w		Mintling James B, 306 W Chicago, r	
" Annie L, "	clerk	" Mrs Josephine, "	
" Grace I, "		Mitchell Wm, 7 W Chicago, agent	
Milnes Harrison L, 140 Marshall,		for Great Ralston and the	
	merchant	Endicott-Johnson shoes;	
" Mrs Bessie E, "		residence 89 S Monroe	
" Edith E, "	s	" Mrs Lola, "	

PLUMBING



ANYTHING IN THE
PLUMBING LINE-WE CAN
FIX UP MIGHTY FINE!

**Coldwater Plumbing Co.'s
Little Plumber**

" Mrs Lola, "	
" Wm F, "	u
" Ethel M, 105 N Jefferson, s	
" Evert J, 65 Green, s	
" Elizabeth L, " s	
" James E, 52 Crippen, Ry	
" Mrs Viola M, " s	
" Ora R, " s	
" Ina B, " s	
Misnar Frances, emp Arlington	
Mix Ira J, 84 N Fremont, foreman C	
" Mrs Ida M, "	
" Mrs Emma, 90 S Monroe, w	
Model Bakery, 71 W Chicago, baked	
goods of all kinds; Aalbregtse	
Bros, props; phone 40	

McNAUGHTON & WARNER

Branch County Sales Agents for the



If you want Comfort, Pleasure, and Absolute Satisfaction in the use of a car, **BUY A BUICK**

We also sell the



ONE OF THE BEST CARS ON EARTH
FOR THE MONEY

Always Ready to Show and Demonstrate Cars at the
BUICK GARAGE; on the Park, facing the Court House

Phone 725

Residence Phones: W. R. McNaughton, 581-J; B. R. Warner, 573

Moffitt Edward P. , mgr Western Union Telegraph office, 15 S Monroe; res 143 S Clay	Moore Rev George S A. , rector St Mark's Episcopal Church; residence 17 N Jefferson
" Mrs Alice A. "	" Mrs Julia A. " w
" Alvin, 179 Perkins, P	" Mrs Chloe, 85 W Wash, w
Mohr Mrs Eva, 68 Elm, w	" Cwendolyn W, " s
" Arlene, " s	" Walton B, " s
Mohrhardt Mrs Maggie, 53 Hooker, w	Moorhouse Gertrude, 73 Division, teacher
" Christian, " Ti	Morehouse John E, 295 S Jefferson, Ti
" Elmer, " s	" Mrs Bessie A. "
Moiles Ellens L. S P S, nurse	" Bessie J. " Ho
Molby George S, traffic mgr Wm A Coombs Milling Co; residence 111 S Jefferson	" Willie E. " s
" Mrs Bertha, "	" Ettie R. " s
" Janette B. " s	" Grace, " s
" Neal G. " u	" Geneva M. " s
Molchan Carl, 99 Henry, F	Moran Ruth, 255 S Jefferson, D
" Mrs Lillian, "	Morenzin Charles, 10 Sherman, P
Monroe Adelbert N, 151 Liberty,	" Mrs M Frances, " D
" Mrs Audrie L, " [mason	Morey Frank W, 123 Perkins, lab
" George F, " s	" Mrs Katie, " Ho
" Eunice, 235 Marshall, Ho	" Hazel M, " s
Montgomery John B. , Supt State Public School; residence same	" Rosa, 161 Morse
" Mrs Anne C, "	" Mrs Wm Carey, 55 N Clay
Moody George, 33 N Hanchett, Ce	" Franklin C, 389 Grand, engraver
Moog Martin, 186 Grand, r	" Mrs Minnie E, "
" Geo J, " engineer	Morford Mrs Phebe, E Chi Road, w
" Mrs Katherine, " s	Morgan John L. , groceries, meats, dry goods and shoes, 162 S Jefferson, phone 182; residence 111 S Hudson
" Fannie, " s	" Mrs Mae, " s
" Elsie, " s	" Maude, " s
" Pearl, " s	" A Lloyd, 42 Perkins, clerk
" Edith, " s	" Mrs Eva N, "
" Hazel, " u	Morgan Milton F. , bicycles, etc (Sweet & Morgan), 76 W Chi; residence 77 E Pierce
" Helen, " u	" Mrs Esta L, " s
Moore Frank B. , real estate loans, 7 W Chicago; res 19 E Pierce	" Helen V, " s
Mrs Laura W, "	" Harold A, " s
" Ellen W, "	" William, 353 N Hudson, roofer
" Gertrude S, " teacher	" Mrs Minnie, "
" Evelyn, " teacher	Morgan's City Restaurant , 37 W Chicago, J E Morgan mgr, phone 173
" Whitley B, "	Morgan J Edward, 66 N Monroe,
" Mrs Sarah M, " w	" Mrs Ella, " [restaurateur
" Mrs Eleanor C, 188 N Hudson	Morley Nellie, S P S, dom
" William R, " au	
" Fred W, 199 W Pearl	
" Mrs Anna, "	
" Mrs Martha A, " w	
" Oral B, 93 Taylor, bookkeepr	
" Mrs Sarah, "	
" Nina E, " s	
" Florian W, " s	

Economy Dry Goods Buying
At WOODWARD & SONS'



INTERIOR VIEW OF MORGAN'S CITY RESTAURANT

"Best Eating Place in Southern Michigan"

Morris Harvey P S , 189 E Park Ave, F	Mosher James D, 139 Church, bookpr
" Mrs Minnie, "	" Mrs Marthena E. "
" Alice, " u	" Edwin H. " P
Morris Clarence , 142 Cutter Ave	" Roberta M, " s
" Ethel L, "	" Laverne D, 20 Charles, au
" Scott, 40 River, lab	" Mrs Maude E, " s
" Mrs Murley M, "	" Cecile W, " s
" Calvin, " lab	" Mildred M, " s
" Burt, " lab	" Richard G, " u
" Gertie B, " s	" Nelson, 44 Grand, teacher
" W Wright, " s	Moss Mrs Amanda, 67 Peckham, w
" Albert S, " s	Mountz Lesley A , 29 W Chicago, op-
" Ralph W, " u	tometrist and mfg optician,
" Clarence R, 178 Cutter Ave, P	phone 699; res 24 E Alden
" Mrs Pauline, " u	" Mrs Irene M, " u
" Lucile, " u	" Morene A, " u
" Mrs Mary A, 54 E Chi, stenog	" Morris, 86 W Wash, optician
" Manvill, 49 E Park Ave, F	" Mrs Theda, "
" Mrs Leolih, " u	Mott Edward H, 33 W Washington,
" Marie, " u	chauffeur
Morse Alice, 86 Clarke Ave, dressmaker	" Mrs Battie, 198 E Wash, w
Moser Harry J, 44 W Pierce	" Grace, "
" Mrs Orpha B, "	

Wormwood Ointment, Best on Earth

In Millinery, you will find that tasty, up-to-date touch at **WOODWARD & SONS'**

Moulton Dr Geo H , physician and surgeon; special attention given to diseases of the nose and throat, 50 W Chicago, res same; phone 609	Myers Nelson J, 160 W Chicago, clerk
Mower Mrs Jennie, 24 S Hanchett, w	" Mrs Maude C, "
" William, 134 S Monroe, s	" Wm R, 176 W Pearl, lab
Moylan Jerry, 147 Jackson, r	" Mrs Elizabeth, "
" Mary, "	" Mrs Mae, 110 Clark Street, w
" Julia, "	" Mrs Mary, S P S, housekeeper
" Jerry, Jr, " carpenter	" Mrs Cora E, 17 Harrison, w
Muffley Mervin, 21 S Monroe, electrician	" Dorothy E, " s
" Mrs Pearl, "	" Herman, 75 E Chicago, L
" Margaret, " u	" Muriel, S P S, teacher
Mundy Wm E, 162 S Clay, teamster	
" Mrs Elsie E, "	N
Murfin William, 78 Charles, F	Nachbauer Mrs Cora I, 139 E Park Ave, w
" Mrs Victoria, "	" Ruth M, " stenog
Murphy Ella E, 35 E Pierce	Nagle John G, 35 Munson, P
Murphy Mrs Nellie, 160 Division	Nash Claude L , County Agricultural Agent; office phone 91, res phone 522-R; res 252 E Pearl
" Thomas, 26 Harrison, lab	" Mrs Cherie M, "
" Kate, 20 E Chicago, ins agt	" Eleanor L, " s
Murray Samuel F , 17 Hull, postman	" Edward H, " s
" Mrs Mary L, "	" H Louis, " u
" Mariette, " teacher	" Bruce C, " u
" Margaret P, " s	" Mrs Angie L, 227 N Hudson, photographer, w
" W Frank, 49 W Wash, Ce	" Wm, 86 N Fremont, psinter
" Mrs Margaret A, "	" Mrs Ethel, " s
Musloff Mary, 26 Mill St	" Acel, " s
Musselman Mrs Pearl, W Garfield Ave, phone op, w	" Wyman, " s
" Herbert, " u	" Marjory, " s
" Clyde D, " u	" Martha, " u
Musselwhite Mrs Lois E, 88 E Chi, w	Nealy Dale, 17 Green, farmer
Musser Howard H, 142 Jackson, c t	" Mrs Ethel, "
" Mrs Mildred E, " s	Neisius Kurt H, 720 W Chicago, Br
" Loy M, " s	" Mrs Dora L, " s
" Oma L, " s	" Alice L, " s
" Rolene E, " s	" Arthur L, " u
" Arlo I, " u	" George R, " u
" Floyd, 27 Peckham, au	Nelson Ernest, 192 Henry
" Mrs Mildred M, " s	" Theodore J, 200 W Pearl
" Jacob C, 26 Hull, r	" Mrs Annie J, " s
" Mrs Loretta A, " s	" Thelma, 73 Division, s
" David S, " s	Newberry Mrs Fannie E, 124 Marshall, w
" Garnett Lee, " s	Newman Chester A, photographer, 20 S Monroe; res 74 Peckham
Meyers Albert F, 249 Hull, Ho	" Mrs Effie, " s
" Mrs S Blanche, "	" Paul A, " s
" George J, second hand store, 21 S Monroe; res 78 S Clay	Newton Ida, 145 S Monroe, teacher
" Mrs Fredriega M, "	" Dora, " clerk

Get Rubber Stamps at Bailey's Printing Office

Nichols Chas T, painter and paper hanger, phone 304-J;	Nivison Archie E, agent Lexington automobile, res 74 N Fremont
" residence 124 Charles	" Mrs Kathleen, " "
" Mrs Jennie, " "	" Lucile, " teleg op
" Margaret I, " s	" Mervyn, " s
" Garnet L, " s	" Mrs Mary O, 85 Cutter, nurse, w
" Merriam, " s	Nixon Thomas J, 104 S Monroe, r
" Henry W, 175 E Wash, paintr	" Mrs Amelia E, " "
" Mrs Hattie A, " "	" Jennie, 47 Daugherty, Pr
" Mrs Victoria, 207 W Chi, w	Nodell Jacob, 16 Elm, cigarmaker
" Herschel D, 38 Tibbits, lab	" Mrs Fannie B, " "
" Mrs Emma L, " "	" Louis C, E Chi Road, farmer
" Byron J, 67 Tibbits, P	" Mrs Rue L, " "
" Mrs Katie A, " dressmaker	Noel Jesse G, 318 W Pearl, stenog
" Frances L, " s	Norris Fred G, 38 Perkins, R
" Howard E, " s	" Mrs Emma J, " "
" Garry W, 37 Tibbits, R	Norton Frank, 33 Elizabeth, carpenter
" Mrs Jessie E, " "	" Mrs " " "
" Harold W, " u	" S Joe, printer, 93 W Chicago;
Nicholson Mrs Harriet D, 33 N Jeff, w	residence 87 Church
Nivison Mrs Kathryn, 64 E Pearl, w	" Mrs Alma, " "
" William E, 185 N Clay, r	" Don W, " s
" Minnie A, " "	" Mrs Mary A, 121 S Jeff, w
" Ara B, " milliner	" Alonzo, 22 Jay, lab
	" Henry, 55 E Washington, lab
	" Mrs Grace, 61 N Jefferson, Pr

THE ORANGEVILLE ROLLER MILLS

Better Known Locally as

THE HODUNK MILLS

Are Makers of the Unsurpassed

PEERLESS Flour, Graham Buckwheat

WHOLE WHEAT FLOUR
SELF-RISING BUCKWHEAT

Coldwater 0213 • Phone Us Your Orders • Union City 5005

CUSTOM GRINDING A SPECIALTY

BARNHART, ANSTERBURG & SON, Proprietors

Norton Mrs Louisa, 17 Perkins,	w
" Jeanette, "	
" John, 154 Waterman,	P
" Mrs Laura, "	D
" Ruby, "	s
Nowaskie Joseph B, 128 Waterman, Ce	
" Mrs Lillian L, "	
" Grace P, "	s
" Eleanor L, "	u
Noyes Mrs Emma E, 34 N Hanchett, w	
" Mrs Emma, 98 N Fremont, w	
" Don, " farmer	
Nulf Floyd, 124 N Clay, meat cutter	
" Mrs Verva V, "	
" Edith, "	s
Nye William, 299 Marshall,	r
" Mrs Delia C, "	
Nyssen Mrs Nellie J, Franco-	
American toilet goods, ex-	
tracts, Wormwood Ointment,	
rubber aprons: phone 644-R;	
residence 33 N Polk	
" William H, " teamster	

SANITARY ICE CREAM CO.

Wholesale Manufacturers of

PURE ICE CREAM

Fancy Brick Cream, Sherbets
and Ices Made To Order

Fine Assortment of Molds for all Holidays
and Special Occasions

WE USE ONLY PASTEURIZED
CREAM

PHONE 72

L. H. OLMSTEAD, Prop'r

Oberlin Mrs Mattie, 102 Perkins,	w
" Harry, 76 N Sprague,	
" station agt	
" Mrs Charlotte, "	
Odell Ralph, 88 N Sprague	
" Mrs Alice M, "	
" Wm, 194 S Clay, horse trainer	
Odren John D, 15 S Monroe, agt Am	
" Ry Express Co	
" Mrs Ada, "	
" LaVern, 236 W Chicago, clerk	
" Milo N, 160 W Pearl, fac	
" Mrs Jennie A, "	
" Earle J, 75 Jackson, baker	
" Mrs Winifred, "	
" Richard L, " u	
" Shirley E, " u	
" Mrs Amelia, 21 W Wash, w	
Okeneske Mrs Minnie M, 55 Sherman, w	
" John S, " s	
" Martha L, " s	
" Harry L, " u	
Olds & Johnson, clothing, gents'	
furnishings, hats, caps, trunks,	
bags, suitcases: M W Olds,	
B S Johnson, 52 W Chicago	
Olds Mortimer W, 176 W Chicago,	
merchant	
" Mrs Mary E, " s	
" Max, " s	
" Clarence L, 292 W Chicago, r	
" Mrs Alma E, "	
Olinger Oliver, 38 N Polk, painter	
Olmstead L H, mfr (Sanitary Ice	
Cream Co), 16 N Monroe;	
residence 173 Church	
" Mrs Dora E, " s	
" L D, " s	
" Mrs Welthia A, 159 S Monroe	
Olmstead Mrs Tella Quimby, 44	
Grand, hairdressing, mani-	
curing and facial massaging;	
Hypatia corsets, phone 615-M	
" Leroy, 231 Morse, r	
" Claude A, 265 Division,	
" Mrs Emma R, " {feed mill	
" Maude A, " bookkeeper	
" Rolene M, " s	
" Mrs Irene, 28 E Wash, w	

Olmsted Fred L. , storage warehouse, goods crated for shipment, 22 S Clay, phone 536-J;	Orangeville Roller Mills , located at Hodunk, northwest of city; mfrs of Peerless flour, buckwheat and graham; Barnhart, Ansterburg & Son, proprs; phone 0213
" Mrs Lena I., residence 28 S Clay	Orban Henry E. , propr People's Store, 68 W Chi; res same
Olmsted Geo E. , groceries, provisions, canned goods, cigars and tobacco; 67 W Chicago, phone 18; res 121 N Hanchett	Orcutt Adelbert D., 29 Cutter
" Mrs Nina, "	O'Mara Mrs Ida B., 66 N Polk, w
" Glenn G., " s	" Mrs Lillian, 236 W Chicago, w
" Morris N., 101 W Chicago, lab	" Ralph, " au
" Ensign, 67 S Monroe, city marshal	Osborn Rev Chas Rufus , pastor Baptist Church, phone 308-J; residence 77 Division
" Mrs Anna, "	" Mrs Viola E., "
" Kenneth, " s	Osborn Zelotes G., 143 Division, r
" Ruth, " s	" Mrs Mary L., "
" Silas W., " lab	" Willis H., "postal clerk
" Mrs Angie L., "	" Mrs Cora L., "
" Mrs Lole J., 28 Henry, w	" Kenneth, "
" Hettie I., " linotypist	" Mrs Florence, 114 S Monroe, w
Olson Theo M. , 339 S Clay, mgr cheese factory	" James Curtis, " s
" Mrs Myrtle, "	" Richard Kent, " u

M. W. OLDS

B. S. JOHNSON



We have one of the most complete lines of Gents' Furnishings, and a carefully selected line of snappy

CLOTHCRAFT SUITS FOR YOUNG MEN

with a large assortment, in Stouts and Regulars, for men.

Suitcases, Traveling Bags, Trunks, and the home of **THE GIMBEL HAT**, the acme of style and service.

We are in business for YOUR satisfaction, both in quality, style and service—please remember that.

OLDS & JOHNSON, The Real Men's Store

52 West Chicago Street

- Osborn Clarence R.**, photographer,
42 E Chicago; res 180 E Pearl
- Osborn Mrs Nellie S.**, propr Princess Dress Shop, 20 Division;
res 180 E Pearl
- " Phillis R., " s
" Neil J., " s
" Thomas S. 115 E Pearl, agt
" Mrs Lucinda, " s
" Viva L., " teacher
- Osborn & Tupper**, agricultural im-
plements, silos, gasoline en-
gines, carriages, wagons,
harnesses, etc; 107-109 W Chi;
J H Osborn, S E Tupper;
phone 87
- Osborn Jay H.**, agricultural imple-
ments, etc; (Osborn & Tupper)
107-109 W Chicago;
residence 31 Morse
- " Mrs Sadie B., "
- O'Shaughnessy Bros.**, 60 W Chicago,
mfrs of celebrated J L P and
Dan Boone cigars; P A and
J S O'Shaughnessy; Mecca
cafe and billiard parlor
- O'Shaughnessy John, 76 Harrison, mfr
" Patrick A, 147 Taylor, mfr
" Mrs Jennie S., "
" Mildred I., " s
" R Lytton, " s
- Osmun Mrs Mary K, 155 Perkins, w
- Ostrom Mrs Eliza P, 25 W Pierce, w
" Maynard A, 36 Henry, clerk
" Mrs Alice A., " D
" Arnold R., " s
" Lois E., " s
- Ostrowski Frank, 321 N Hudson, F
" Mrs Josephine, " s
" Steffuy, " s
" John, " u
" Mary, " u
" Helen, " u
- Otis Albert, grocer, 46 W Park Ave;
residence same
- " Mrs Isabel, " s
" Margaret, " s
" Munson L, 159 S Jefferson, molder
" Mrs Stella C, "
" George J., " lab
" Nellie M., " s
" Raymond J., " s
" Louise R., " s
" Catherine B., " s
" Gertrude L., " u
" Esther, " u
" Ellsworth, 436 S Clay, painter
" Mrs Neta M., "
- Ott August, 92 Hooker, plumber
" Mrs Bertha, "
- Outwater Perry, 694 W Chicago, Sc
" Mrs Ruth, "
" Ralph, " s
" Earl H., " u
- Oxenham Robert**, care of offices,
etc; residence 45 Pierson
" Mrs Rosetta M., "

P

Women's Misses' and
Children's
DRESSES
In Silk, Wool and
Wash Goods
Princess Dress Shop

Farmers' Mutual Building

MRS. NELLIE OSBORN, Prop'r

Paddock & VanValkenburgh.
lunch counter & billiard hall,
10 S Monroe, short orders a
specialty; Wm Paddock,
Frank VanValkenburgh

Paddock Wm M, 105 Pierson,
billiard hall
" Mrs Amanda M., "
" Alverto M, 91 Pierson, clerk
" Mrs Effie M., "
" Loren M, 24 S Polk, teamster
" Mrs Sarah, "

Palace Cafe, 6 S Monroe, Brower
Bros proprietors, phone 38;
see adv, page 130

For Good Printing
See W. C. BAILEY

Palmatier Clinton, 34 Cutter	Parisian Rudolph L, 334 Marshall,
" Mrs Mary, "	foreman, F
" Ethel, " s	" Mrs Catherine C, "
" Clyde, 237 S Jefferson, lab	" William J, " s
" Mrs Hazel, "	" Margaret M, " s
" Helen, " u	" Catherine F, " u
Palmer, Palmer & Palmer, attor-	" Richard L, " u
neys, 39 W Chicago; E E L R	" George T, " u
and H H Palmer	" Mary Elizabeth, " u
Palmer Elmer E, 218 E Chicago, lawyer	Parke Edrue E, 212 E Pearl, farmer
" Mrs Florence A, "	" Mrs Susan H, "
" Harold H, " lawyer	Parker Harold M, propr Coldwater
" Jaquelin, "	Dye Works, 66 S Monroe; see
Palmer LeRoy R, postmaster,	adv, page 7; res 66 S Monroe
residence 186 E Chicago	" Mrs Flora L, "
" Mrs Lulu, "	" Daniel G, 90 W Pearl, r
" Jeanette, " s	" Mrs Vina, " dressmaker
" Elsie M, " s	" Mrs Charlotte, 270 W Pearl, w
Paradine Blaine, 160 Wat, engineer	" Loris M, " D
" Mrs Minnie M, "	" Alaric L, 81 Jackson, Ry
" James C, " u	" Mrs Norah E, "
" Woodrow, " u	" Harry W, 182 Marshall,
" Geo, 18 Clark Ave, contractor	postal clerk
" Mrs Nina, "	" Mrs Linnie S, " s
" Thelma, " s	" Harriet W, " s

OSBORN & TUPPER

MAKE A SPECIALTY OF

Nappanee Wood Stave
Silos

ALSO THE

NATCO TILE SILOS



A FULL LINE OF

WAGONS, HARNESSSES AND FARM IMPLEMENTS

PRICES ALWAYS RIGHT

Phone 87

107-109 West Chicago Street, COLDWATER

Parker Mrs Caroline A, 97 W Pearl, w	Parshall Edwin, 27 Munson, lab
" George H, 370 E Chicago	" Williard A, 112 Elm, lab
" Mrs Eliza, 223 S Jefferson, w	" Mrs Alice L, "
" Fred, " drayman	" Maude, "
" C Henry, 132 Perkins, lab	" Clarence, " s
" Edward N, 221 Division, M	" Stella, " s
" Mrs Gladys, "	" Elizabeth, " s
Parkhurst Mrs Emma, 384 N Hudson, w	" Clifford, " s
Parkinson Stephen L, 195 Grand, painter	" T Albert, " s
" Mrs Eva A, "	" James, " s
" Roy, 348 N Hudson, Ho	" Dorothy M, " u
" Mrs Maud, "	Parsons Mrs Lucy M, 21 E Park Ave, w
" Mildred, " s	" Marcellus, "
" Kenneth, " s	" Mrs Louie, 161 Morse, dressmaker
Parks Lester, 49 Race, Ce	Partridge Carl, 98 S Jeff, truckman
Parrish & Co , 50 W Chicago, watch- makers, jewelers and engrav- ers, S A Parrish, F C Falkerson	" Mrs Edna, "
Parrish Starr A, 17 Peckham, jeweler	" Helen, " s
" Mrs Nellie K, "	Patch Freeman, 595 W Chicago, farmer
" Bernice Audra, " s	" Mrs Angeline, "
" C Sherman, 20 Cutter, lab	" Eugene, 20 Green, H
" Mrs Kittie I, "	" Mrs Melissa, "
" Hartzel R, " stenog	Patterson Wm, 416 W Chicago, farmer
" A Glenn, " s	Pauletta Mrs Orsola 158 Grand, w

You Are Invited

With Your Friends,
to dine at the

Palace Cafe

6 South Monroe Street

Take Your Sunday Dinner Here

Short Orders

Promptly Filled

Open Nights Till 12 O'clock

PHONE 38

BROWER BROS., Prop'r's

Payne Jesse D , mfr of J D P, Silk Tie, Commercial Club, Michigan, Jitney and other fine brands of cigars, 1 W Chicago residence 19 Grand
" Mrs Ludavine, "
" George W, 167 N Clay
" Mrs Jessie E, "
" Cecil C, " bookkeeper
" Maurice D, " bookkeeper
" Margaret, " s
" Bernice, 15 N Hudson, s
" Thelma, " s
Pearce Cigar Store , 31 W Chicago, sign of the Soldier Boy; mfrs fine brands cigars, dealers in smokers' goods
Pearce Mrs Nettie E, 73 Grand, w
Pease Mrs Laura A, 149 N Clay
Peavey Guy W, 6 Chicago Ave, painter
" Mrs Mabel, "
" Harold W, " s
" Ruth L, " u
" Julius B, 297 Cutter, r
" Mrs Rosa, "
" Charles, " lab
" Sadie, " s
" Claude R, 284 E Wash, lab
" Mrs Ruth L, "

Peer Edgar, 186 Hull,	lab	Peppiatt Claud, 33 Abbott,	au
" Mrs Blanche, "		" Mrs Minnie B, "	
" Grace Irene, "	u	" Mildred M, "	s
" Robert C, "	u	" Mabel K, "	s
Pellett Wayne C, 14 W Alden,	clerk	" J W, "	u
" Mrs Salla, "		" Marguerite, 67 N Hanchett,	s
Pelling Frank J, 285 W Pearl,	painter	Perk Wm H, 91 Hooker,	cigarmaker
" Harlen R, " emp Gas Co		" Mrs Rosa M, "	
" Lulu B, "		" William C, "	Ti
" Ferris M, " mssngr boy		" Ralph H, 86 Hooker,	Stokes
" Laurence E, " s		" Mrs Agnes, "	
" Florence B, " s		" Ralph E, "	s
Pelton Ross, 191 W Pearl,	clerk	" Mary L, "	u
" Mrs Cora, " music teacher		" Leo C, 264 W Pearl,	lab
" Howard D, " s		" Mrs Hazel K, "	
" Nina E, 55 N Hanchett,	clerk	" Beryl H, "	s
Pennock C B, china and glassware, novelties, toys, household utensils, etc, 11 W Chicago; residence same; see adv, p 132		" Lysle C, "	u
People's Store, 68 W Chicago, dry goods, clothing and shoes; H E Orban, propr		Perrin Ethel L, 26 Wat,	bookkeeper
		Perry Lewis E, agt Watkins Remed- ies; phone 438-J, see adv; residence 126 N Jefferson	
		" Mrs Carrie E, "	
		" Lulu M, " teacher	
		" Donald, 17 Jackson,	lab

The People's Store

The House of Quality

General Merchandise
S H O E S

Men's Furnishings
and Ladies' Wear

H. E. ORBAN, Prop'r

68 West Chicago St., Coldwater

J B Perry & Co, 70-72 W Chicago, flour and feed, hay and straw; phone 206	Pettit Robert, 99 Division, F
Perry Joseph B, 24 Morse, merchant	" Mrs Eva, " s
" Mrs Libbie E, "	" Frances, " s
" Mrs Annetta, 99 E Wash, w	" Mary, " s
" Frank M, 7 Cutter, r	" Robert, Jr., " u
" Myrtle E, "	" Mrs Anna, " w
" Ledyard, " r	Pfirrman Mrs Lilliah, 226 Division, w
Peterson Dr Lloyd, veterinary phy- sician and surgeon, 28 N Han- chett; phones, office 570-J, res 570-M; res 101 N Hanchett	Phelps Dr Norman E, dentist, Clarke Building, office phone 133-W, res phone 726-J; residence 58 N Hudson
" Mrs Jessie M, "	" Mrs Charlotte E, " s
" Charles H, 172 Church,	" Dorothy J, " s
" Mrs Rose G, "[assistant P M	" Norman E, " u
" Genevieve R, " s	Phenicie Mrs Eliza A, 27 Hull, w
" Victor, " s	Phibbs Thos W, 94 Pierson, cigarmaker
" Frank, 133 Waterman, Ce	Philbrick Clarence, 215 N Fremont, mason
" Mrs Bessie, " u	" Herbert J, " s
" Lucile, " u	" Gertrude G, 190 N Fremont, s
Petch Mrs Frances, 279 Marshall, w	Phillips Ralph C, 28 N Hudson, emp Gas Co
" William, "	" Mrs Blanch B, " u
" Mrs Maud, " seamstress	" Herbert W, " u
" Gertrude, " s	

It is a pleasure to buy from the Largest and Finest
Stock of CROCKERY, CHINA & GLASSWARE
in Branch County, and at Lowest Prices,
and you will find it at

C. B. Pennock's Novelty Store

11 Chicago Street, Coldwater



Household Requisites, Toys, Novelties, etc.
Endless Bargains at 5 and 10 cents. Most
Delicious and Pure Candies at low prices.

Sole Agency Century Sheet Music

10c per copy. 2,000 Titles. Ask for a Catalogue

11 Get the Number 11



VIEW FROM THE TOWER OF THE LINCOLN SCHOOL BUILDING

J. B. PERRY & CO.

FLOUR and FEED

Garden and Field Seeds

Union Grains and Unicorn Dairy Feeds

POULTRY FEEDS

Blatchford's CALF MEAL Raises Calves
Without Milk

☞ PHONE 206 ☜

70-72 West Chicago Street, Coldwater

Phinney Ralph D, 63 E Pierce,	ct	Pollock & Son , coal, lumber and general building materials; 112-136 W Chicago
" Mrs Eva M, "		
" Dorothy A, "	s	
" George L, "	s	Pollock Chas A, 163 Marshall,
" Willis E, 244 E Pearl,	ct	lumber dealer
" Mrs Ella M, "		" Mrs Ethelyn, "
" Mrs Millie B, 123 N Jeff,	w	" Winifred L, "
Pierce George R , Oldsmobile, Hud- son and Dodge Bros autos; phone 762; res 25 Grand		" Mrs Sarah J, 50 N Clay,
" Mrs Minnie, "		Pomaranka Edward, S Mich Ave, lab
" Onnolee, "	s	" Mrs "
" Dorothy L, "	u	" Rex, "
" Marjorie Rae, "	u	" Fred, 26 Harrison,
" Leonard R, 73 Grand, salesman		" Mrs Anna, 30 Conover,
" Arthur H, second hand goods, 8 W Chicago, res same		" Carl J, "
" Mrs Susie, 14 S Clay		Porter Mrs Martha, 164 E Pearl,
" G Otis, 224 E Chicago		" Amy, "
" Mrs Bessie I, "		Post Ebenezer, 142 Morse,
" Charles, 25 N Fremont,	r	Potter Arthur E, 121 S Sprague, lab
" Mrs Lucinda, "		" Mrs Bessie V, "
" Lewis E, 191 Henry,	r	" Edith V, "
" Mrs Stella M, 81 Marshall, w		" Roy E, "
Pitcher Chas L , cigars, fruits, candi- es, etc, 175 S Monroe; residence 176 Jackson		" DeWayne, "
" Mrs Minnie E, "		" Helen M, "
" John, 437 W Chicago,	r	" Elton M, "
" Mrs Maggie J, "		" Mrs Estella, 146 Waterman, w
" Garrie A, 26 N Clay, painter		" Thomas, 103 N Clay, Ball's
" Mrs Ella T, "		" Mrs Nellie, "
" Ilah R, 141 Wright, bookkeeper		" Jay L, 90 S Monroe,
" Clara B, 151 Marshall		Powell Vivian, 19 Waterman,
" George W, "	lab	Pratt Manufacturing Co , mfrs of children's sleds and shoo flies, 168-176 Division; pres and treas, A J Pratt; vice pres, C A Pollock; sec, Jas R Elliott
Pixley Arthur, 84 E Alden,	Ho	Pratt Allen J , 90 Division, mfr
" Mrs Mabel, "		" Mrs Belle W, "
" Gladys, "	s	" Dorothy, "
" Clifford A, 49 Race,	Ce	Pray William E, 43 Daugherty,
" Mrs Ada, "		" Mrs Mary, "
" Leo L, "	s	" Dorothy, "
" Goldie M, "	s	" H Christine, "
		" Frances, "
		Prestidge Bert, 19 Clarke Ave,
		" Kent, 257 E Wash,
		" Mrs Jessie, "
		" Bessie, "
		" Louis, "
		" Robert, "
		" Richard, "

SAVE DOCTOR BILLS by keeping
in the house a few of the wonderful

WATKINS REMEDIES

Sold by about 3,000 bonded salesmen
and used by millions of satisfied cus-
tomers in the United States & Canada.

Everything Guaranteed to
Give Satisfaction

For full particulars about the Remedies,
Extracts, Toilet Articles, etc., ask

L. E. PERRY 126 N. Jefferson St.
Phone 438-J

For Good Printing
See **W. C. BAILEY**

Oldsmobile

Eight Cylinder
Touring Car

The Safe and Saving Car to buy

A Great Economy Feature—Two-Phase Power. The remarkable two-phase power feature of the 58 H. P. motor means saving. In the first power phase, you travel at any moderate pace, one or two to twenty miles an hour on a lean mixture, conserving fuel—taking you quickly and easily about town, through traffic, up hill and down. And then, when speed and power are needed (second phase), step on the accelerator and go!

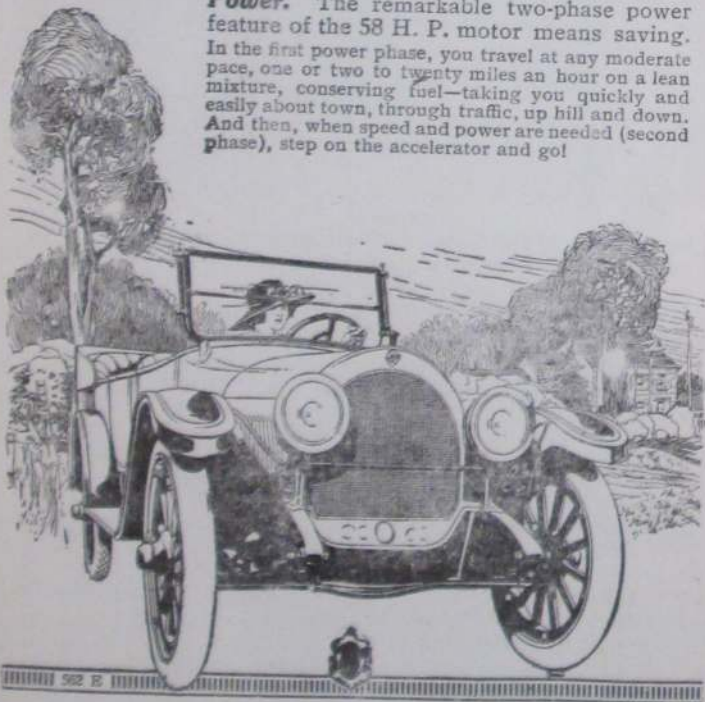

GEO. R. PIERCE,

6 West Chicago Street,

OFFICE PHONE - 762

RESIDENCE PHONE 635-J

COLDWATER, MICH.

Preston Wm W , contractor and builder; phone 320-M; residence 179 N Hudson	Ragan Samuel M, 86 Wright, Tl
" Mrs Eva, "	" Mrs Josephine M, "
" Louise C, "	Ralph Albert D, 22 Sheridan, mail driver
" Ellen M, " s	" Mrs Ada A, "
" Richard A, " s	Ralston Mrs Lurena M, 290 N Hudson, w
" Mrs Rhoda P, 17 Coombs, w	" Mabel M, " s
" Mrs Cora M, 265 N Hudson, clerk, w	" Myrta B, " s
" Mary E, " s	" Milo J, " s
" Alice, " s	" Mearle C, " s
Price Wesley F, 27 E Park Ave, lab	" Melvin E, " s
" Mrs Harriet, " dom	" L R, 59 S Clay, F
Priest Dessie L, S P S, bookkeeper	" Mrs Iva, " "
Princess Dress Shop , Farmers' Mutual Building, women's, misses' and children's ready-to-wear dresses; Mrs Nellie Osborn, propr; phone 409-R	" Helen Edith, " u
Princess Mfg Co , see Detroit Princess Mfg Co	" Lynn Irvin, " u
Proper Geraldine, 116 N Hudson, bookkeeper	" Aleta M, " u
Pullen Laura B, 73 Division, teacher	Randall Mabel, S P S, attendant
Purdy Frank A, 351 Grand, meat cutter	" Floyd H, 15 Pelton, salesman
" Mrs Anna, " "	" Mrs Juno A, " "
" Ferris F, " s	" Harold B, " s
" Fred, 30 W Pierce, teamster	" Pauline B, " s
" Mrs Agnes A, " "	" John E, 25 Harrison, taxi
Putnam Wiley, 293 Hull, r	" Mrs Lela, " "
	" Rolene G, " s
	" Howard E, " s
	Randolph Mrs Harriet E, 121 W Pearl, teacher, w
	" Janet E, " s
	Ransford Mrs Lettie, 98 Morse, phone op, w
	" Lawrence A, " fac
	Ransom Alverado B, 169 Perkins, r
	" Mrs Ann E, " "
	Rapp Charles M, 97 Hooker, H
	" Mrs Marie, " "
Quackenbush Ira, 108 S Jeff, carpenter	" Marie M, " P
" Mrs Grace E, " "	" Annie, " wood packer
" Edna A, " u	" Herman, " Tl
" George A, 163 E Wash, tinner	" Catherine, " s
" Mrs Nettie L, " "	" Carl H, 255 S Jefferson, Tl
Quimby Evert J, 270 S Jefferson, taxi	" Mrs Catherine, " "
" Edwin N, E Garfield Ave, lab	" Carl M, " u
	Rasler Frank, 26 S Frenont, P
	" Mrs Hazel, " "
	" Vincent, 58 N Hanchett, lab
	" Mrs Agatha, " D
	Rathbun Lester G, traffic mgr F, residence 70 Church
	" Mrs Lillian, " "
Rabien Ross , 46 E Chi, auto repair shop; res 148 S Hudson	" Wilfred C, " s
" Mrs Nina, " "	" Juanita, " s
Radebaugh Cloyce A, 180 N Hudson, Ho	" F Paul, " u
" Mrs Mabel L, " "	
" Arthur C, " s	
" Mrs Mary M, 339 Marshall, w	

Q

R

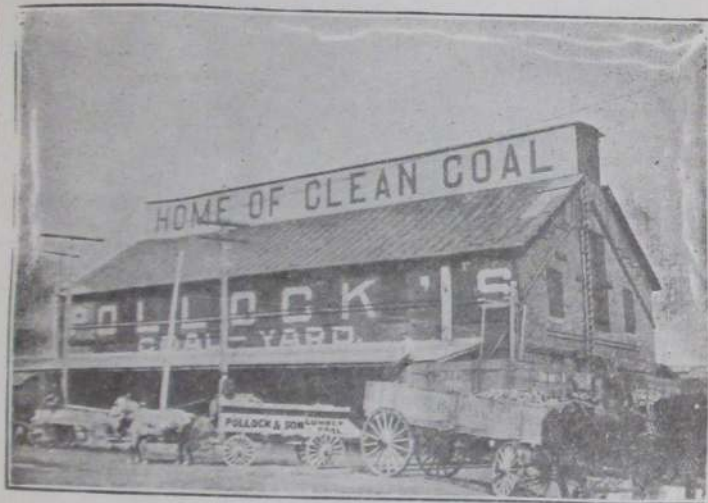

OUR 3,000-TON ELEVATOR, CORNER DIVISION ST. AND RAILWAY

The Only Automatically Screened Coal
In the City

DIXIE GEM, MONITOR,
PEERLESS POCAHONTAS, SCRANTON,
SOLVAY COKE

These Coals, with Elevator and Yellow Wagon Service, make this

Headquarters For Coal Economy

S. POLLOCK & SON

- Rathbun Fernando, W Garfield Ave,
 " Mrs Sarah, " {farmer
 " Bert N, " farmer
 " Mrs Lettie M, " "
 " Irving N, " u
 " Robert J, " u
- Ratto Richard C**, genl mgr Champ-
 ion Brass Works,
 residence 161 Morse
 " Mrs Marie, " "
- Ratray Robert, 94 Henry, clerk
 " E Elspeth, " bookkeeper
 " Razella R, " s
 " Robert M, " s
 " Frances H, " s
 " Mrs Eliza, 195 S Jeff, nurse, w
- Rawson Albern, 24 N Clay, Bx
 " Mrs Charlotte, 143 N Hudson, w
 " Paul, " "
 wire chief S M phone Co
- Ray Mrs Alice L**, 88 Marshall, w
- Raymond Arnold H, 60 Munson, mason
 " Mrs Mary, "
 " Mrs Josie B, 48 Henry
 " Mrs Susannah, 53 Henry, w

REED'S BOOK SHOP

Coldwater Headquarters
For

Books
Wall Paper
Stationery
Picture Framing
18
CHICAGO STREET

- Raymond Geo A, 17 Elizabeth, mason
 " Mrs Nellie J, "
 " Harlow G, " Ho
 " Harlow H, " u
 " Wm H, 37 Abbott, mason
 " Mrs Rebecca A, "
 " Louis H, 262 N Hudson, Ho
 " Mrs Zelma, "
 " Wm Elmer, 29 Abbott, Ho
 " Mrs Iva J, " Ho
 " Floyd E, " s
 " Harold E, " s
- Re Herman P**, magazine and news-
 paper subscription agency, 9
 S Monroe; res 158 Grand
 " Mrs Stella D, "
 " Marguerite S, " s
 " Alice I, " s
- Reber Carl, 252 Division, M
 " Mrs Dora, " "
 " Dorothy, " u
- Redmond John E, 40 Williams, Ly
 " Mrs Gertrude V, "
 " Daniel H, " s
 " E Mills, " s
 " Thomas W, " s
 " Clyde E, " s
 " Merle, " u
- Reed Fred J**, books, stationery, wall
 paper, picture framing, etc
 18 W Chi, res 213 N Hudson
 " Mrs Carrie F, "
 " Mrs M Anna, 237 W Chicago, w
 " Mrs Leiza, 261 W Chicago, w
 " Vinna, " Ho
 " Rose, " stenog
 " Walter H, 57 Hull, c t
 " Mrs Olivia W, "
- Regal Gasoline Engine Co**, 45-51 W
 Pearl; pres and general mgr,
 A E Robinson; vice pres, H
 D Robinson; sec-treas, P H
 Robinson
- Relyea Alfred F, 71 S Clay, farmer
 " Mrs Margaret, "
 " Anna, " s
 " Edna, " s
 " Mrs Cora E, 37 E Montg, w
 " Nellie M, " Ho
 " Reva G, " Ho
 " Velma M, " s
- Remil Lizzie, 34 N Hudson, clerk

Reporter , Daily except Sunday, job printing in connection; 9-11 S Hanchett; established 1896; Horace Kitchel, propr	Richards Charles H , power vacuum cleaning, thorough work; residence 141 Hull
Reynolds Norman A, 40 E Pierce, lawyer	" Mrs Jessie A, "
" Mrs Emorette A, "	" Forrest C, " s
" Charles E, 241 W Pearl, r	" Leona F, " s
" William H, 68 W Wash, clerk	" James, 87 Bennett, lab
" Mrs Ella G, "	" Mrs Lora, "
" Geo L, 136 Division, janitor	Richardson Mrs Ann, 165 Waterman
" Hattie B, "	" Orval, " s
" Harry J, " Bx	Richings Mrs Elizabeth, 70 Church, w
" Teresa B, "	Ricketson Geo, 29 Lawton, lab
" Lynn, 37 Elizabeth, au	" Mrs Lotta, "
" Mrs Josephine, "	Ridge Dr Ralph W , physician and surgeon, Gas Co Bldg; specialist in diseases of the eye, ear, nose and throat; residence 208 E Chicago
" Howard, " s	" Mrs Frances, "
Rheubottom Chas, 52 Cutter, barber	" Ralph W, Jr, " u
" Mrs Myrtie, "	Riggs Lottie M, 111 Morse
Rhodes Thos W , 104 N Clay, r	Ripley Mattie, 165 Hull
" Mrs Mary E, "	Roarks Jas, 137 S Clay, F
Rhodes Wm M , propr "Superior Eats" Restaurant, 10 W Chi; residence 90 S Monroe	" Mrs Anna J, "
" Mrs Myrtle M, "	" Ralph L, " u
Rice H A, 99 Cutter, agt	" Kenneth, " u
" Mrs Alma, "	
" Mrs Cora B, 273 Hull, Pr, w	

" SUPERIOR EATS "

No. 10

West Chicago St.



W. M. RHODES,

PROPRIETOR

Robbins D, 147 Grand, bookkeeper	Rogers Dale P , 129 Division, salesman
Roberts Wm J, mfr Sunflower cholera cure, 8 S Monroe; res same	" Mrs Mary M, " P
" Mrs Louisa, "	Rolph Mrs Augusta, 270 W Chicago, w
Robinson Arthur E, 73 N Monroe, mfr	Roode Mrs Nellie M, 54 E Pearl, w
" Mrs Anna L, "	Root Arthur E , tire vulcanizing, 34
" Philip H, " mfr	E Chicago, res 207 W Chicago
" Laura A, " "	" Mrs Margaret, " "
" Herbert D, " mfr	Root Mrs Alice S, 11 N Jefferson, w
" Rev Jesse C, 23 Hull, r	" Flora E, " "
" Clinton, 114 Perkins, lab	Rosbrugh Phillip, 60 S Monroe,
" Mrs Ethel, " "	" Mrs Anna, " [bottling work
" Clarence, " s	Rose Lester E , President Southern Michigan National Bank; residence 65 Division
Roby Norman E , drugs, books, stationery, paints, oils, wall paper, 40-42 W Chi; res 145 E Chi	" Bertha, " artist
" Mrs Florence A, " "	" Edith L, " "
" Lynn B, " s	" Mrs Ina, 111 Division, w
" Margaret, " s	" Frederick S, " actor
Rodebaugh Ananias, 64 Hooker,	" Margaret A, " milliner
" Mrs Evoline, " [carpenter	" Mrs Sarah (aged 95), #1 W Pearl, w
Rogers Don H , poultry, vegetables and fruit, E Garfield Ave	" Mrs Harriet A, 95 N Hanchett, w
" Mrs Lulu, " "	" Fannie B, " stenog
" Gwendolyn, " u	" Warren D, E Chi Road, farmer
	" Mrs Clara I, " "

THE SOUTHERN MICHIGAN NATIONAL BANK

CAPITAL, SURPLUS AND PROFITS

\$400,000.00

3% Interest Paid on Certificates
And Savings Deposits

DIRECTORS

M. D. Campbell,	M. G. Clarke,	L. E. ROSE, President
R. E. Clarke,	J. B. Branch,	A. S. UPSON, Cashier.
A. S. Upson,	E. G. Luce,	C. E. FAAS, Ass't Cashier
L. E. Rose		

DON H. ROGERS

**POULTRY
VEGETABLES
FRUIT**



BREEDER OF

BUFF ROCKS



**Eggs for Hatching
And Stock in Season**

Yards & Gardens East Garfield Ave.

**Phone No.
495-J**

Rosecrants C C, 199 E Wash,	lab	Russell Nelson C, 140 Jackson, farmer	
" Mrs Maude, "		" Mrs Jennie, "	
Rosenbrook Clarence, 141 Cutter		" William, 115 Harrison	
" Mrs Addie, 90 W Chicago		" Mrs Ella, "	
" Mrs Elizabeth, 318 W Pearl, w		" Carribell, 54 E Pearl,	dressmaker
Ross Charles, merchant tailor, 35 W		" Noble G, Arlington, draftsman	
Chi; res 28 N Jefferson		Ruthrauff T H Benton, 39 Daugherty,	carpenter
" Mrs Lucy, "		" Mrs Kate C, "	Pr
" Kathleen A, "		" Beneita, "	s
" Lawrence W, "	s	" Ivan G, "	carpenter
" Alice E, "	s	Ryan Dr Edward W, 95 N Fremont	
" Clark, "	s	" Mrs Lona M, "	
Rowley Joel L, W State St, farmer		" Earl, 107 Hull,	clerk
" Mrs Jennie, "		" Mrs Dora, "	s
" Murrel, 161 N Jefferson, lab		" Beatrice, "	s
Ruble David, 225 Division, farmer		" Robert, "	s
" Mrs Emma, "		" Marie, "	s
Ruch Joshua, 194 W Chicago, r		" Bernard B, "	u
" Mrs Della, "		Ryder Frances, 84 N Hanchett,	r
" Bruce, "	R	" Reo, "	stenog
Rudd Frank M , pres and genl mgr		" Jacob H, 169 Henry,	lab
Wolverine Portland Cement		" Mrs Alice, "	
Co, 5 N Monroe, res Bronson		Rzepka Andrew, W Garfield,	Ly
Ruff Mrs Anna, 63 Elm, weaver, w		" Mrs Mary, "	
Ruger Mrs Sarah, 103 Morse, w		" Antoinette, "	s
Rumsey Vernice, 350 W Chicago, F		" Julia, "	s
" Mrs Josephine, "		" Teresa, "	s
" Frank F, "	u	" Nellie, "	u
" Walter, 407 W Chicago,		" John, "	u
" Mrs Lynne, " [painter		" Genevieve, "	u
" Otto, "	s	" William, "	u
" Gerald, "	u		
Rupright Wm E, 141 E Pearl,			
" Mrs Etta M, " [decorator			
" Paul N, " painter			
" Maurice E, " painter			
" Rodney S, " painter			
" Esther O, " s			
" Eleanor G, " s			
" Marion L, " s			
Russell Morton T, 313 Marshall,			
drain contractor			
" Mrs Evalce, "			
" Irene, " s			
" Jesse H, 108 S Clay,			
drain contractor			
" Mrs Etta M, "			
" Fern E, " s			
" Ernest J, " s			
" Mrs Bessie E, 59 Jackson, w			
" Lloyd, " s			
" Nelson, 173 Jackson, r			
" Mrs Margaret C, "			

S

Sackett James H , carpenter and	
builder, estimates furnished on	
short notice; res 67 S Sprague	
" Mrs Ella V, "	
Sager Wm B, 129 Waterman, Ry	
" Mrs Lydia A, " clerk	
" Helen M, " s	
" Howard B, " s	
" Paul J, " s	
Sands David, 54 S Monroe, horseman	
" Mrs Addie, 22 N Polk, w	
" Anna, 31 Morse, teacher	
Sandt Peter A , plumbing and heat-	
ing contractor, 30 S Monroe;	
residence 24 S Hanchett	
" Mrs Bertha, "	
" Pauline, " bookkeeper	

Sanford David E. , better known as "Shorty," the barber, residence and shop 70 S Monroe	Sattison Clyde M. , billiard hall, cigars and candies, 12 S Monroe, residence 64 Cutter
" Mrs Margaret, "	Saunders Harry R. , cashier Cold-water National Bank; residence 91 E Chicago
" Walter C, 157 E Wash, taxi	" Mrs Elizabeth, "
" Mrs Anna J, "	" Allen, " s
" Mrs Emma R, 160 Jackson, w	" R Milton, 23 N Jefferson, r
" H Duane, " s	" Mrs Sarah M, "
" Lewis A, 85 Walnut, M	" Henry K, 24 N Fremont, janitor
" Mrs Louie, "	" Mrs Addie M, "
" R Emeline, " stenog	Sawdey W Frank , 744 W Chicago, tinner, all kinds of metal, furnace and roofing work, steel ceilings, etc; res 56 Cutter
" Marshall D, " s	" Mrs Lillie D, "
" Mrs Lucy M, 182 Marshall, w	Sawyer Mrs Susan, 100 W Pearl, D, w
" Mrs Hattie, 283 N Hudson, w	Seaggs Albert C, 204 Henry, M
" Carl C, " au	" Mrs Matilda A, " M
" Ina, " "	" Lawrence A, " M
Sanderson Robert N. , groceries and meats, phone 140, 318 W Chi; residence same	" Myrtle B, " s
" Sarah, " clerk	" Virgil L, " s
" Florence, " clerk	" Reta A, " s
Sanitary Ice Cream Co. , wholesale mfr ice cream, 18 N Monroe; phone 72; L H Olmstead, propr	" Ivan O, " u
Sargent Mrs Ada, 153 E Pearl, w	

Peter A. Sandt

Sanitary Plumbing Steam and Hot Water Heating

A Large Stock of Plumbing Fixtures
Always On Hand

ESTIMATES CHEERFULLY FURNISHED

30 SOUTH MONROE STREET

48 Phone Number 48

Schafer John J, 231 Morse,	lab	Schumaker Roy, 160 N Jeff, machinist
" Mrs Mae, "		" Bernetta, "
Schaffer A C, 30 Pelton,	s	" Zoa, "
Schawe Lottie, emp Arlington		" Ronald, "
Scheidler L C, 204 N Clay,	painter	" Louise A, "
" Maude, "	Bx	Schumacher John, 68 Elm,
" Roland G, 34 N Polk,	F	" Mrs Rosetta, "
" Mrs Minnie, "		Schwartz Gustav, 110 Waterman, Ce
" Rollin N, "	s	" Mrs Bertha C, "
" Russell G, "	s	" Amanda B, "
" Mrs Frances A, 67 Charles, w		Scott Edwin W, 136 Hull, emp Reporter
" Berthalee, "	s	" Ruth M, "
Schlottman Melvin, 158 N Clay,	s	" Elder S W Leonard, pastor
Schmeden Wm H , 23-25 N Hanchett,		Latter Day Saints' Church;
mfr road carts and sulkies;		residence 75 Daugherty
auto painting and trimming a		" Mrs Mae L, "
specialty; res 57 N Monroe		" Harold L, "
" Mrs M Belle, "		" Grace L, "
" H Ehrle, 183 E Pearl,	c t	" E Kenneth, "
" Mrs Lou, "		" Hermon B, "
" Mary Adelaide, "	s	" Ellen L, "
" Henry Ethrle, Jr, "	u	" Dorothea L, "
Schmidt Maurice, 274 W Pearl,	s	" Margaret J, "
Schraw Mrs Rose, 166 N Fremont, w		" Mable A, "
" Dora, "	cook	Scripter Minnie, 75 Church,
Schrontz Cyrenus B, 114 S Jeff,	Ho	Seachrist John F, 180 E Wash,
" Mrs Hattie, "		" Mrs Ida M, "
" Melvin I, "	s	" Florence I, "
Schubel Henry W, 111 N Hanchett, au		" Mildred G, "
" Mrs Katharine, "		teacher
" Oliver, "	s	Sealock Mrs Mabel F, 440 E Chicago,
" Merl, "	s	office clerk
Schultz Dr Samuel , physician and		" Chrystal R, "
surgeon, 16 W Chicago; phone		" Anna M, "
583; residence 18 Hull		Sears Edgar E, 69 N Jefferson, janitor
" Mrs Anne, "		" Mrs Esther A, "
" Gretchen, "	s	" Charles H, "
" Richard B, "	s	" Leon C, 22 W Alden,
" George S, "	u	" Mrs Kathleen, "
" Mrs Carrie, 158 N Clay,	w	" Dorothy, "
		u
		Seely Annie R, 145 Hull
		Seiler John, 101 N Fremont,
		" Mrs Augusta, "
		" John B, "
		telegraph op
		" Anthony F, 155 Walnut, lab
		" Mrs Eva Mae, "
		Seils Christian J, 809 W Chicago, c t
		" Mrs Luella Burton, "
		Selby Wallace J, 210 Marshall
		" Mrs Esther L, "
		Semmelroth Melissa, 71 W Pearl, teacher
		Shand Peter H, 63 Race,
		M
		" Mrs Anna, "
		Shannon Jerry, 63 Elm, truckman

Sherman & Cole

Best Meats And Groceries

AT PRICES TO PLEASE YOU

DROP IN AND SEE US,
ANYHOW

97 West Chicago Street

PHONE 422

Sharp Frank G. , Supt of the Poor, office at court house; residence 390 E Chicago	Sheets Mrs Helen, 131 Harrison, w
" Mrs Ida, "	" Mrs Cora B, 44 W Montg, clerk, w
" Fern E, 251 Cutter, machinist	" Lela M, " clerk
" Mrs Mary T, "	" Clisten, " P
Sharpe Alfred A, 26 S Fremont, lab	Sheldon Mrs Louise, 54 N Polk, w
" Mrs Bertha M, " D	Shenefield Charles, 52 Green, teamster
" Lyllas I, " s	" Mrs Cora A, " "
Sharts Park, 94 E Pearl, painter	" Rollan A, " s
Shattuck Roy J. , funeral director, 5 S Monroe; residence 18 N Jeff	" Newton, 53 S Clay
" Mrs Brownie, " "	" Mrs Mabel, " "
" Kathryn L, " s	Sherburn Sophia, 115 W Pearl
" Marguerite E, " s	Sherman & Cole , meats and groceries, 97 W Chicago; Jay Sherman, A E Cole; phone 422
" Phyllis M, " s	Sherman Jay, 19 S Clay, merchant
Shaw William E, 310 Grand, r	" Mrs Myrtle, " "
" Mrs Mae, " "	" Albert A, 122 Harrison, r
" Donald, 20 Taylor, s	" Mrs Mary L, " "
Shay Mrs May, 249 Division, w	" Wm B, 107 Division, Ry
" Dale, " s	" Mrs Katie L, " "
" June E, " s	" John W, " s
" Anna B, " s	" Charles W, " u
Sheets Milton J, 195 Hull, r	" Lewis, 59 S Sprague, farmer
" Mrs Mary J, " "	" Mrs Lida M, " "

Roy J. Shattuck

FUNERAL DIRECTOR

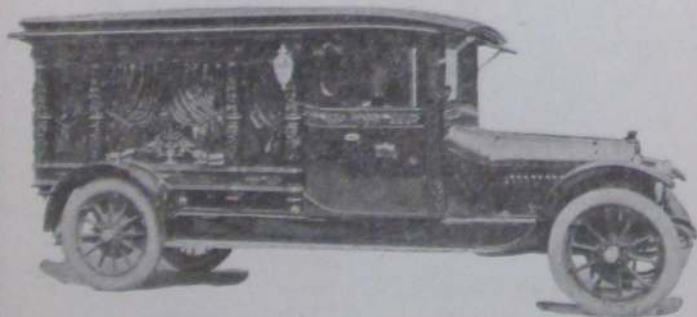

No. 5 South Monroe Street

Business Phone, 262-J; Night and Sunday Calls, 262-W

Sherman Mrs Mary C, 174 N Clay,	w	Showalter & Son, contractors and
" Mrs Adaline, 420 Grand,	w	mfrs of drilled wells; Wm and
" Sena, 138 E Pearl		Don W Showalter
" Helen M, 10 Perkins,	s	Showalter Don W, 227 Church,
" Gladys A, 242 Grand,	Ho	" Mrs Nellie M, " [contractor
" Mrs Maud, 166 N Clay,	Ry	" Earl, 171 S Clay, Ti
" Robert, " "	s	" Mrs Emma P, "
" Vivian, " "	s	Shulander Alfred A, auto repairing,
" Rilla, 299 E Chicago,	dom	Ford Service Station, 22-24 E
Sherwood Chas A, shoe repairing,		Chicago; phones 94-M, 538-J
57 W Chi; res 12 Taylor		residence 221 N Hudson
" Mrs Emma G, " "		" Mrs Florence D, " s
" Mrs Harriette, S P S,		" Clifford W, " s
cottage mgr		" Raymond A, " s
Shimecavage Pearl, 89 Jackson,	D	Shultz Loren E, 15 W Pearl, Ry
" Emma, " "	D	" Mrs Esta I, " "
Shipe Mrs Nona, 20 W Pearl, roomers		" Kenneth, " s
Shipman Mrs Mary P, 62 Division, w		Shumway Levi, 163 Perkins, r
Shoemaker Randall N, 471 Marshall		" Mrs Anna, " "
" Mrs Mary, " "		Simmons Mrs Grace, 20 S Sprague, w
" Harold B, " "	u	Simms James, 146 E Chicago, baker
		" Mrs Nellie, " "
		" Edward, " u
		" Evalyn L, " u

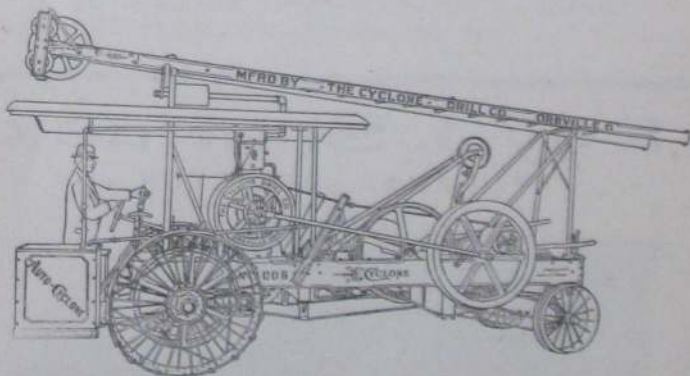

Water Well Drilling—3-Inch or Larger

We use the Famous Cyclone Drilling Machine and are prepared to do any class of work.

Prepare for the dry weather NOW by having a Deep Drilled Water Well.

On request we will give you full information concerning Drilled Wells, estimated cost, etc.

Dug Wells Are Dangerous

The Drilled Well is a GUARANTEE against typhoid and contagion.

It means an inexhaustible supply of Pure, sparkling water for all purposes.

DON'T TRIFLE with the health of your family and stock by using water from a dug well.

FIFTY YEARS' EXPERIENCE

WM. H. SHOWALTER

SHOWALTER & SON

DON SHOWALTER

COLDWATER, MICH.

Simons W H , asst cashier Coldwater		Sloman & Gruner , clothing, gents' furnishings and hats, 24 W Chi; H L Sloman, S W Gruner
Nat'l Bank; res 30 Morse		
" Mrs Mary J, " w		Sloman Herbert L , 63 N Hudson, merchant
" Ethel G, " nurse		" Mrs Mildred H, " u
Simpson Mrs Lucy D, 375 W Chi, w		" Rachel Ann, " s
" Minnie D, " s		" Mrs Minnie I, 21 Church, w
" John W, " s		" Margaret, " s
" Charles C, " s		" Wm J, 48 Division, r
Sinclair Mrs Belle, 95 S Jefferson, w		" Mrs Ida G, "
Sister M Electa, 90 Harrison, teacher		Smallshaw John C , Supt Wolverine Portland Cement Co; residence 109 Jackson
" M Ethel, " teacher		" Mrs Frances E, " teacher
" M Ludmilla, " teacher		" Jane L, " c t
" M Verena, " teacher		" John M, " s
Slagle Mildred M, 55 Green		" Hellen F, " s
Sitter Frank J, 31 Pelton, r		Smiley Mrs Nora, 229 E Washington
" Lena, " dom		" Charles, " clerk
" Louis, " R		" Ruby, " s
Skeels Mrs Ella, 18 W Washington, w		Sissem Wm, 241 Division, F
Skinner Mrs Marinda, 235 E Wash, w		" Mrs Maggie, " F
" Lucille, 156 Waterman, s		" Robert, " F
" Harriet, 91 E Chicago, s		" Harold, " F
" Russell, 137 N Jeff, drayman		" Mrs Lura, " u
" Mrs Odie, " u		" Harold, " u
" Louis, " u		
" Nellie, " u		

I want to repair your shoes.

I guarantee satisfaction.

C. A. SHERWOOD,

Henning & Wicker Basement,

57 West Chicago St.,

Coldwater,

Mich.

Smith LeRoy , mgr Coldwater Oxo Gas Co, 76 W Chicago; residence 165 W Pearl	Smith Clare T. , County Highway Engineer, res 95 S Monroe
" Mrs Mae A, " "	" Mrs Anne L, " "
" Evelyn G, " s	" Fred A, 27 E Pearl, postman
" Evans L, " s	" Charles, 212 Cutter, agt
" D Elizabeth, " s	" Mrs Lucretia M, " "
" Elda C, " u	" Will A, 241 S Sprague, farmer
" Myron F, 102 S Jefferson, lab	" Mrs Lovina A, " "
" Mrs Clara E, " "	" Rolland, 63 W Montg, s
" Wilson W, mgr Western Reserve Condensed Milk Co; residence 54 Hooker	" Phebe, 27 Charles
" Mrs Frances J, " "	" Wm J H, 71 E Pearl, pressman
" Allen W, " s	" Timothy E, 318 W Pearl,
" Russel I, " s	" Mrs Sarah M, " [postman
" Alice V, " u	" Leon Dewey, " navy
" Robert G, " u	" Verlia, " s
" Mrs Hannah, 33 W Wash, roomers	" Willard C, 68 Charles, painter
" Margaret, 55 Pierson, stenog	" Mrs Mary E, 23 E Alden
" Robert E, 39 Cutter, mason	" Harriet H, " teacher
" Mrs Nancy I, " "	" Samuel F, 7 Orchard, r
" Harold T, " s	" Mrs Eveline, " "
" Mrs Harriette, " w	Smith Theo E. , jeweler and watchmaker, 29 W Chi, phone 699; residence 14 S Clay
" Chas H, 181 Henry, dairyman	" Mrs Mary E, " "
" Mrs Ethel, " "	" Robert L, 342 W Pearl,
" Ila, " s	" Mrs Cora A, " [carpenter
" Marlan, " s	" Lyla A, " s
" Rolland, " u	" Charles O, " u
" Mrs Belle, " w	" William G, " u
" Mrs J Aurie, 78 Smith, nurse, w	" Edward A, " u
" Gladis M, " milliner	" Mrs Anna, 99 Henry, Ho
" Grant L, 156 Cutter, Ti	" Alex, " s
" Mrs Mary E, " "	" Paul, 108 N Jefferson,
" Erna R, " s	" Mrs Anna, " [fire driver
" Sarah L, " s	" Mrs Nina C, 73 Grand
" Harland G, " s	" Neil, 61 Charles, Ly
" Mrs Sarah A, " w	" Mrs Ola, " "
" Mrs Anna, 3 Grand, w	" Leila V, " s
" Mrs Caroline L, 90 S Monroe, w	" Mrs Julia, 53 W Montg, Ho
" Mrs Ella B, 60 E Chicago, w	" Charles, 409 Grand, farmer
" Mrs Moses, 59 E Pierce, w	" Mrs Leota, " "
" Mrs Mary A, 70 Church, w	" Mabel, " s
" Mrs Estella, 102 N Hanchett, w	" Marion, " s
" Mrs Evelyn E, 87 Marshall, w	" John C, " u
" Evelyn Myra, " "	" Glen A, " u
" Ada M, 51 Daugherty, dressmaker, w	" Albert, 419 W Chicago, r
" O Allen, " F	" Mrs Mary, " "
" Mrs Jessie, 100 E Wash, Pr. w	" Rena, " "
" Vesta, " s	" Llewellyn E, 283 S Jefferson, P
	" Mrs Sarah E, " "
	" Mrs Juna, 311 N Hudson, Ho
	" Madeline May, " u
	" Alice, " dom

Smithpeter Gus, 36 Preston, meat cutter	Snyder Harvey B, 221 N Clay, farmer
" Mrs Fannie, "	" Mrs L Belle, "
Smoker Stephen, 21 Lilly, Ti	" Howard K, " bank clerk
" Mrs Rose, "	" Ruth E, " teacher
Smullen J Agnes, 193 Morse, retoucher	" Mrs Ednah, 116 N Hudson, w
" Myrtle M, " s	" David, 311 S Jefferson, Ti
" Maude M, " office clerk	" Lewis, 70 S Monroe
" James B, " s	Soldatt Joseph J, 161 Waterman, au
Snodgrass Chas G, 139 S Monroe, clerk	" Mrs Jennie, " "
" Mrs Eva, " "	" Joseph, 80 E Montgomery, Ho
" Gladys, " clerk	" Mrs Annie, " "
" Hazel, " D	" Stephen, " soldier
" Arlene, " s	Sorter Mrs Harriet C, 115 W Pearl, w
Snyder Geo L, propr Home Bakery, 44 E Chicago; finest baked goods of every kind; phone 160; residence 25 S Hudson	Soules Willis W, 332 E Washington
" Mrs Bessie E, " "	" Mrs " " "
" Richard V, " s	" Walter H, " s
" James K, " u	" Herbert J, " s
" Kathryn Rose, " u	" Dorothy M, " u
" Henry, " "	Sours Chas, 81 Crippen, farmer
" Leona, " s	" Mrs Susanna, " "
" Marie, " s	" Russel, " s
" Hershel, 297 Hull, s	" Fred, " s
	" Charlotte, " s
	" Wilber E, " u

Oxo Gas

The safest fuel known; made from
kerosene and air.

Burners to be installed in any cook
stove, heating stove, or furnace.

City or Country.

COLDWATER OXO GAS COMPANY

L. R. SMITH, Manager.

76 West Chicago Street

Phone 119-J

- Southern Michigan Nat'l Bank**,
corner Chicago and Monroe,
L E Rose, pres; M G Clarke,
vice pres; A S Upson, cashier;
C E Faas, asst cashier
- Southern Michigan Telephone Co**,
23 N Monroe; A C Himebaugh,
pres; R L Himebaugh, genl
Supt; E R Clizbe, secy; Frank
L Middleton, local mgr
- Southern Michigan Grocer Co**,
17-19 N Hanchett, Frank M
Gamby, mgr; phone 562
- Southworth John B**, auto repairing,
acetylene welding, Gould bat-
tery service, 57 S Monroe;
phone 36-J; res 44 Henry
- " Mrs Ada L, "
- " Floyd E, 188 N Hudson, farmer
- Sowle Edgar, 217 Race, lab
- " Mrs Leona, "
- Spade Fabian, 99 Cutter, s
- " Hubert, 3 Grand, s
- Sparks Edgar, 69 Pelton, cistern cleaner
- " Mrs Emma C, "
- Spaulding Chas A**, 30 Harrison,
traveling salesman John V
Farwell Company of Chicago
- Speaker Daniel B, 27 Church, farmer
- " Mrs Ida, "
- " Fred B, " farmer
- " Mrs Wealtha, "
- " Ervin, 72 E Pearl, r
- " Mrs Ida " "
- " Jesse, " veterinarian
- Spencer Charles W, 22 S Clay, clerk
- Spigelmyer Homer, 238 E Wash, lab
- " Mrs Nellie, "
- " Opal, " s
- Spofford Byron S**, pres Branch Co
Savings Bank; res 92 Grand
- " Mrs Elizabeth G, "
- " Ellatheda, " s
- " Christopher S, 370 E Chicago
- " Mrs Marguerite, "
- Spooner Wm T, 25 Whitten, teamster
- " Mrs Sarah F, "
- Sprague Sophia, 324 E Chicago
- " Herbert Max, 406 E Chicago
- " Mrs Martha E, 169 Hull, w
- " John, 68 N Hanchett, farmer
- " Mrs Sarah J, " pr
- " Omer, " lab
- Springer Wade, 197 W Chicago, lab
- " Mrs Irene, "
- Squires Evalyn F, 125 Harrison, teacher
- " Anna B, " Pr
- Staffeldt Fred A, 74 E Wash,
- " Mrs Mary, " [die maker
- " Freda M, " s
- " Carl F, -136 Henry, V
- " Mrs Nettie E, " "
- " George W, " lab
- " Earl C, " s
- " Beatrice I, " s
- " Esther C, " s
- " William A, " u
- " Mrs Eurannah, 33 N Jefferson
- " Rachel C, "
- Stafford Iva M, 85 Hull, teacher
- Stag Cafe**, 51 W Chicago, short or-
ders for gents only, billiards
in connection; Jacob L Bitz,
prop; phone 340-M
- Stahl Mrs Louella, 158 N Clay, D
- " Mrs Ola, 267 N Hudson, Ho, w
- " Henry, 97 Pierson, r
- Stahlnecker John, 220 Marshall, r
- " Mrs Jennie C, "
- Staley Bradley, 19 Jay, M
- " Mrs Nina, "
- " Edna, " dom
- " Gladys, " dom
- " Max, " s
- " Mark, " s
- " Marshall, " s
- " Hazel, " u
- Standard Garage**, 29-35 E Chicago,
auto storage, repairs and
supplies; phone 164; T H
Ball, prop
- Stansell Wm T**, 43 Pelton, City Clerk
- " Mrs Jessie M, "
- " Harry T, " au
- " Mrs Leonora, " (aged 90) w
- " A LaVerne, 82 Grand,
- " Mrs Lelia, " [p o clerk
- Stansell Irving L**, agt for F S Webster
Multi-Kopy Carbon Paper and
Star Brand Typewriter Rib-
bons; notary & stenographic
work; at F E Knapp's office,
phone 432; res 43 Pelton
- Stark John M, 78 Division, draftsman
- Starr Georgiana L, 179 Marshall

St Clair George W, 64 Jackson, R	Steenman Henry W, 309 N Hudson
" Mrs Luella, "	" Mrs Anna E, "
" Mabel K, " bookkeepr	" Helen M, " s
" John N, 63 S Jefferson, clerk	" Norene M, " s
" Mrs Hazel I, "	Stenger Edith, 274 E Chicago, s
" Kathryn Edith, " u	Stepper John G, 142 Grand, r
Steadman Myrtle, S P S, teacher	" Charles, day clerk Arlington
Steele Selden, 28 Williams, teamster	Sterling Eugene, 21 W Alden, Ly
" Mrs Matilda, "	" Mrs Alma E, "
" Kathren, " s	Stetler Adrian A , carpenter and builder; res 304 E Wash
Steffaniak James, 161 Walnut, miller	" Mrs Mary A, "
" Mrs Agnes, "	" Raymond A, 208 Grand, u
" Rose C, " teacher	Stevens Wm A, rural mail carrier; residence 44 N Fremont
" Paul J, " lab	" Mrs Agnes M, "
" Helen D, " s	" William D, " s
Steffey Jay, 85 N Hanchett, clerk	" Donald A, " s
" Mrs Lottie, "	" Horace, 132 Elm, lab
" Maurice, " lab	" Joseph J, 105 E Wash, lab
Loren, 254 Division, machinist	" Mrs Nora, " clerk
" Mrs Anna, "	" Isabel, 34 E Wash, bookkeepr
" Lorene, " s	Steward F A, 106 Perkins, porter
" Lucile, " s	" Mrs Hazel, "
" Wayne, " u	
L Dean, 152 Morse, p o clerk	
" Mrs Iva F, "	
" Hope Aileen, " u	

Get Rubber Stamps at Bailey's Printing Office

LUNCHES

CANDIES - CIGARS - TOBACCO
SOFT DRINKS

STAG CAFE

Quality First—Best Service

FIRST DOOR WEST OF VENETIAN THEATRE

J. L. BITZ,

Phone 340-M

PROPRIETOR

Stewart Dr Fred W. , physician, over Kingsley's Pharmacy, phone 188; res 295 Marshall	Straw Garry L. , 54 River, lab
" Mrs Minnie. , " "	" Mrs Martha M. , " u
" Roscoe F. , " s	" Clayton L. , " u
" Beatrice. , " teacher	" Florence M. , " u
" Ernest R. , 35 Wright, lab	Stowe Della. , 82 Hull, D
" Mrs Birdie. , " "	" Lucie L. , " D
" Lawrence R. , " s	" Roy. , 32 Abbott, au
" George. , 97 S Hudson, r	" Mrs Frances. , " s
" Mrs Sophronia. , " "	" Donald. , " s
" Marshall A. , 22 N Sprague,	" Edna. , " u
" Mrs Annie. , " [carpenter	" Royal. , " u
Stickle George H. , 234 E Pearl, H	Strickland Jerome. , 294 N Hudson, r
Stickney James. , 100 N Fremont,	Strobec Mrs Carrie E. , 112 Henry, w
" Mrs Jessie. , " [teamster	Stroh Samuel. , 34 N Hudson, minister
Stinson Mrs Mary. , 90 N Polk, w	" Mrs Alta L. , " "
Stockdale Mrs Jennie. , 154 Harrison, w	" George F. , 43 W Alden, r
" Benjamin. , W State St, farmer	" Mrs Mary C. , " "
" Mrs Mary J. , " "	
" Bert E. , 184 S Clay, Ry	
" Mrs Marion E. , " "	
" Wayne C. , " s	
Stockwell Mrs Lena. , S P S, teacher	
Stokes Mfg Co. , mfrs wood novelties, 340-342 W Chicago; C J Carlisle, propr	
Stokes Mrs Anna M. , 159 Jackson, w	
" Frank. , 101 Walnut, r	
" Mrs Anna S. , " "	
" Chas Frank. , " u	
" Kathryn A. , " u	
Stone Mrs Louisa. , 116 S Hudson, w	
Storr Ralph S. , 322 W Pearl, au	
" Mrs Florence C. , " "	
" Henry S. , " s	
" Floyd J. , " s	
" Lloyd J. , " s	
" Ellis C. , " u	
Stoughton Mrs Mary C. , 127 Morse, w	
Stout Kenneth. , 156 Waterman, s	
" Scott B. , 60 Morse, auto painter	
" Mrs Agnes O. , " "	
" Nellie J. , 103 E Pearl	
Stowell Mrs Grace. , 114 S Monroe, w	
Strang Geo E. , 256 Division, Br	
" Mrs Ellen. , " "	
" Doris. , " u	
" Arthur E. , 74 E Alden, painter	
Straw Benjamin E. , 70 W Alden,	
" Mrs Ella M. , " [carpenter	
" Lillian E. , " bank clerk	



SAMUEL D. STRONG
President of the Homer Furnace Company and
Founder of the Business

Strong Samuel D., pres Homer Furnace Co, res not yet located
" **Mrs Ella.**, " "
" **Margaret.**, " "
Strong Ralph W., see-treas Homer Furnace Co, res not yet located
Strong C Bruce., gen'l mgr Homer Furnace Co; res 211 W Pearl
" **Mrs Grace.**, " "
Strong Roswell B., asst mgr Homer Furnace Co; res 251 Marshall
" **Mrs Marie.**, " "
" **Betty Jane.**, " u

HOMER

ORIGINAL PATENTED
PIPELESS FURNACE

Is made right here in Coldwater, Michigan, and in the largest factory in the world devoted exclusively to the manufacture of Pipeless Furnaces.

HOMER FURNACE CO.

COLDWATER, MICHIGAN

U. S. A.

THE
HOME TESTED
HOMER



Thermo-Seal
inner
lining

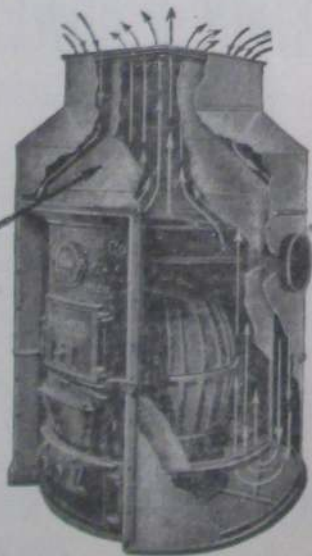

Strong Clarence F. , mgr Coldwater Garage Co, 13-27 S Hanchett; residence 44 N Hanchett		Sullivan Charles, 160 Division, r
" Mrs Vera B. "		" James, " cigarmaker
" Clarence C. "	s	" Paul, " clerk
" Charles F. "	s	" Mary, S P S. dom
" Doris Frances, "	u	" Mary A., 55 Pierson, dressmakr
" Baxter H, 115 W Pearl, r		" Agnes, " dom
" Berton A, feed sheds, 28 S Hanchett, res 94 Taylor		Sutter Frederick, 250 S Jefferson, r
" Mrs Hester, "		" Mrs Lucy A. "
" Edward L. " gov't emp		Sutton Corydon D, 141 W Chi, postman
" Arthur, 71 E Pearl, printer		" Mrs Belle Z. "
" Stanley, 68 N Hanchett, lab		" Hiram W, 105 Perkins, P
" Mrs Cora M. "		" Mrs Lodema, "
" Kenneth, "	s	" Robert A. " Ho
Stukey Jesse E, 150 Grand, lab		Sumner Mrs Lizzie, 123 Walnut, w
" Mrs Nellie, "		" Charles A. "
" Mary Alline, "	s	Sun & Star , 22 W Pearl, job printing in connection; J S Evans, editor and publisher
" Claire, "	s	Sutherland Mrs Olga L. , monument dealer (Gibson & Sutherland) 90-92 W Chicago, residence 60 Jackson
Stulting Cornelius J, 118 Grand, r		Sutherland Fred D, 245 Cutter, mason
" Mrs Lida, "		" Mrs Mary M. " w
Stuart Mrs Delia A, 80 Peckham, w		Sutherland Dr. Otis L. , dentist, 19 W Chicago; office phone 115, res 516-R; res 59 N Hudson
Stygles Mabel I, 256 S Jefferson		Mrs Gladys, "
Sullenger Rufus I, 86 S Monroe, recruiting officer, U S A		Jack, " u

SWAIN & BOWEN

Real Estate
Agency

Fire and Life
INSURANCE

List Your Property with Us and
We Will Sell It

Southern Michigan Bank Building
25 West Chicago St. Phone 80

Swaffield & Hibbard, 111-113 W Chicago, general blacksmithing; structural iron work a specialty; auto springs made while you wait; E M Swaffield, F A Hibbard

Swaffield Eugene M, 129 E Pearl, blacksmith

" Mrs Eliza A. " "

" Mrs Harriet L. " w

Swain & Bowen, real estate and insurance, 25 W Chicago, phone 80; James Swain, E B Bowen

Swain James, 208 W Chi, real estate

" T Elwood, " clerk

" J Russell, " navy reserve

" Beryl T. " "

" S Alleen, " s

" Fred A, 203 Marshall, engineer

" Mrs Daisy A. " "

" Hazel Marce, " s

" Jay H, 17 Elizabeth, Ho

" Paul, 25 N Monroe, clerk

USE THE TELEPHONE

With the Telephone in your home, you are only one Telephone removed from the Doctor, Veterinary, Neighbors, and the Stores where you do business. It is a guarantee of protection from every kind of harm.

The cost of Telephone Service is within the means of almost everybody; and it always saves, either in money or in service, more than the price paid.

Universal
Long Distance Service
To All Points

F. L. MIDDLETON, Local Manager

**SOUTHERN MICHIGAN
TELEPHONE
COMPANY**



Swain Silas P., 79 Walnut, lab	Taylor Edson S. , justice of the peace, 37 W Chicago, res 221 Morse
" Mrs Mary R., "	" Mrs Lydia M., "
" Kenneth, " s	" Ivalda D., 17 Perkins, P
Swan Howard, 400 E Chicago	" Mrs Ella R., "
Swan Mrs Bessie , hat shop and art store, 7 S Monroe;	" Wm F., 116 E Pearl, cigarmakr
residence 400 E Chicago	" Mrs Nellie E., "
Sweeney Patrick H. , chief clerk	" Mrs Harriet W., 29 Pelton, w
Wolverine Portland Cement	" Chas H., 338 E Chicago, farmer
Co; residence 131 N Clay	" Mrs Ina, "
" Mrs Mary C., "	" William H., 293 W Pearl, M
" Wm J., 66 N Clay, e t	" Mrs Ethel, " s
Sweet Mrs Lydia, 54 S Monroe, D	" Melvin, " s
" Mrs Helen R., 134 S Monroe, w	" Eldred D., " u
" Martin B., 33 W Montg, baker	" Mrs Minnie M., 152 N Jeff, Pr, w
" Mrs Dessie Mae, " s	" Edward (Wat), 249 Morse, r
" Orlo T., " s	" Mrs Mary M., "
" Dorothy L., " u	" Cash, 145 Marshall, farmer
Sweet & Morgan , bicycles; motor- cycles and sundries; repair- ing a specialty; 76 W Chi;	" Mrs Jennie, "
Wm J Sweet, M F Morgan	" Bessie, "
Sweet William J., 118 N Clay, bicycles	" Lucile, 87 Pierson, s
" Mrs Carrie M., "	" William, 100 Munson
" William H., " s	" Mrs Helen, 64 S Jefferson, w
" Madelyn H., " s	" H E. cor State and Grand,
" Ramona C., " u	" Mrs Minnie, " [poultry
" Mrs Jennie, 166 N Clay, w	" Allison, " s
" Mrs Ella, 36 N Fremont	Teachout John, N Mich Ave, farmer
Swift Rial W., 20 Abbott, teamster	" Mrs Grace, "
" Mrs Mary, "	" Stephen M., 107 Harrison, r
" Mrs Clara, 123 E Pearl, w	" Mrs Carrie A., "
Swihart Charles A., 85 Hull, P	Teall Charles, 97 E Park Ave, painter
" Roy, 236 Division, P	" Mrs Esther B., "
" Mrs Pearl, " lab	" Edwin O., " lab
" Richard, " u	" Myrtle L., " P
Swantek Mrs Anna, 20 S Railroad, w	" Dennis C., " s
" Frank, 234 S Clay, lab	" Ralph O., " s
" Mrs Agnes, " s	" Gladys L., " s
Symons John T., 121 E Wash, teacher	" Mary H., " s
" Mrs Florence, " s	" Edna B., " s
" John E., " u	" Fred M., " s
T	Teller Bert H., 153 E Chicago, barber
Tappen John W., 121 N Hudson,	" Mrs Ella, " teacher
" Mrs Gertrude, " [carpenter	" Fern E., " teacher
Tarr Wm J., 318 W Pearl, u	" Chas E., " r
" Marian L., " u	" Arthur E., 258 Grand, painter
Taschner & Aebersold , barbers, 30 W Chicago; Fred G Tasc- hner, Geo A Aebersold	" Mrs Lydia A., " s
Taschner Fred G, 71 Waterman,	" Helen Ruth, " s
" Mrs Blossom, " [barber	" Wilford D., " s
" Richard H., " s	" Audrey E., " s
" Philip J., " u	" Arthur L., " s
	Terpening Alfred F, 290 S Jefferson, r
	" Mrs Sarah A., " teacher
	" Edna E., " teacher

Tetzlaff Walter, 142 E Pearl, machinist	Tift Mrs Daisy G, 94 Morse, w
" Mrs Maud, " s	" Helen R, " s
" Angela, " s	" Max A, " s
" Irene, " s	" LaDorna, 64 E Pearl, s
Thayer Irma, 79 N Monroe, teacher	Tilton Mrs Mary A, 45 E Wash, w
Thomas Gideon S, real estate, (Chapman & Thomas), 20 W Chicago; res 311 Marshall	Tinkham Mrs Cynthia, 53 S Hudson, w
" Mrs Louella M, "	Timerson Mrs Josephine, 138 N Jeff, w
" Noah D, 169 E Washington	Titus Thurlow, iron founder, 66-76 Clark St, special castings promptly made; residence 120 Marshall
" Mrs Kate, "	" Mrs Claribel, " Ti
Thompson Julian F, manager of Marco Grocery; res 88 Hull	" Lucius C, " Ti
" Mrs Bessie A, "	" Walter R, 97 Hull, Ti
" Thelma B, " s	" Mrs Jennie E, " u
" Charles D, 223 Division, P	" Howard W, " u
" Mrs Lezette, "	" Mrs Alta, 5 Perkins, w
" Ansel E, 84 E Pearl, r	Tobin Mrs Ellen, 400 Jay, w
" Charles R, 204 S Jefferson, r	Tolhurst Floyd W, 108 S Hudson,
" Mrs Mary B, "	" Mrs Mildred, " [linotypist
Thornton Mrs Lydia, 6 Chicago Ave, w	" Harry, " s
Tift Mrs Frances A, 236 E Wash, w	" Mildred M, " s
" Mrs Myra E, 21 W Montg, Ho, w	Tomlinson Amasa, 141 Wright, lab
" Fred E, 183 N Fremont	" Mrs Mary S, "
" Flossie C, " stenog	Tompkins Mrs Irene C, 39 W Montg, w
" Hugh J, " s	" Francis, 245 E Pearl, r
	" Mrs Maria, "

SWEET & MORGAN

76 West Chicago St., Goldwater, Mich.

LARGEST STOCK OF BICYCLES IN BRANCH COUNTY

Automobile Supplies

A Large Assortment of Fishing Tackle

A Complete Stock of Popular Priced Pocket Knives

GUNS AND AMMUNITION

Flash Lights and Batteries of All Kinds

Bicycle Tires and Sundries

Locks and Umbrellas Repaired - Keys Made and Fitted

Baby Carriage Tires Put On

 BICYCLE REPAIRING OUR SPECIALTY

Tompkins J Roy, 8 Walnut, plumber		Treat S I & Son , dealers in hides,
" Mrs Ruby Pratt, "		pelts, raw furs, wool, junk,
" Theda H, 90 N Polk, clerk		salt, fertilizers, etc, slaugh-
" Carl, 96 Bennett, P		terers and renderers of tallow
" Herbert J, " P		and grease, 20-22 S Hudson:
" Mrs Delnora, " "		S I and F W Treat
" Jay L, " P	Treat Samuel I , 146 S Monroe,	
" Lloyd B, " s	" Frank W, " hide buyer	
" Mildred D, " s	" Mrs Dora, " hide buyer	
" J Carl, " u	" Helen J, " teacher	
" Bernice, " u	" Jessie L, " s	
Tonjies Mrs Ada, Arlington, cook	" Samuel L, " s	
Totman Frank L, 172 E Washington,	" F Leslie, 226 W Chi, salesman	
" Mrs Eva, " [decorator	" Mrs Marjorie M, "	
Towers Wm E, 73 S Monroe, engineer	" Mrs Ann W, 55 N Hudson, w	
" Mrs Mattie A, "	" Wm E, W Garfield Ave, c t	
Tracy Charles E , groceries, meats	" Mrs Julia E, " "	
and notions, 273 Marshall;	" Florence, " Ry clerk	
residence 31 N Jefferson	The Tribolet Co , 5 and 10c store, 15	
" Mrs Minnie B, " "	W Chicago, household goods	
" Dennis, 35 N Clay, Ce	and novelties	
" Mrs Etta, " "	Tribolet Adolph J, 72 Division, merchant	
" John W, " Ce	" Mary, " merchant	
" Helen M, " clerk	" Louise R, " s	
Treacher Marjorie, 151 E Wash, s	Tribolet Harold A, 12 W Alden,	
	" Mrs Belle, " [merchant	

C. E. TRACY

Makes a Specialty of the Finest Dairy Butter
and Fresh Eggs from the country

LARGE AND CHOICE STOCK OF

Groceries, Meats and Notions

273 Marshall St. = Phone No. 418

Tripp Romaine B, 253 E Wash,	Ry	Turner Geo C , part owner Southern	
Trotter Louis E, 377 N Hudson,	Ho	Michigan Grocer Co; resi-	
" Mrs Gladys, "	Pr	dence 71 E Pearl	
Trubey Mystia, 33 N Jefferson,	s	" Mrs Nina S, "	
Truesdell Mrs Rebecca, 164 E Pearl, w	w	" Gilbert C, "	s
Trumbull Wm C, 131 Elm,	Br	Turner George H, 181 N Clay,	r
" Lewis E H, "	s	" Mrs Josephine M, "	
" Audrey B, "	s	Turner & Son , barbers, 73 W Chi:	
" Max H, "	s	Z T and O A Turner	
" Clyde W, "	s	Turner Zachary T (Dick), 53 Henry,	
" Robert H, "	s	" Mrs Sophronia M, " [barber	
" Leo A, "	s	" Orton A, 153 Harrison, barber	
Tuckey Farnk B, 224 S Jeff, carpenter		" Mrs Maude, "	
" Mrs M Belle, "		" Ralph O, "	s
" Richard T, 181 Jackson, r	r	" Myrtle L, "	s
" Phebe L, "		" Mrs Jeanette, 14 Henry, w	
" Arthur, 243 W Chicago, lab	lab	" George W, 22 Smith, lab	
" Mrs Sarah, "		Twomley Francis M, 241 Perkins	
" Alice, "	u	" Mrs Elsie, "	
Tuers Alfred C, 86 Race,	C	Tyler Alphonso, 244 W Chicago, r	
" Wm C, S P S, farmer	farmer	" Mrs Amanda M, "	
Tupper Solon E , agricultural imple-		" Marcello, 146 E Pearl, r	
ments, etc (Osborn & Tupper)		" Mrs S E, 244 E Washington, r	
107-109 W Chicago;		" Grace, " teacher	
residence 123 N Jefferson		" Carl, 170 Henry, farmer	
" Mrs Mary E, "			
" Mabel E, "	s		
" Ruth V, "	u		

CANDYPEANUTSHARDWARE

THE TRIBOLET 5 ^{1/2} 10c STORE

ENAMELED WARECHINANOTIONS

Van Aken Bros. FLORISTS



Call or Phone us for anything
you want in

Flowers,
Plants,
Shrubs,
Fruit Trees

OR ANYTHING IN OUR LINE,
YOU WILL GET THE BEST



VANAKEN FLOWER STORE

South Monroe St.

 Phone 36-M

U

- Unangst Aaron A P, 214 Marshall, r
 " Mrs Amanda F, "
 Umphrey Florence, 272 Marshall, s
 Unroe Guy C, 63 Tibbits, lab
 " Mrs Lillian, "
 " Leonard C, " s
 " Richard L, " s
Upham Oscar J, groceries, meats,
 and notions, 51 N Fremont,
 phone 702-J; res 52 N Fremont
 " Mrs Viola, "
 " Charles R, " s
Upson A Sidney, cashier S M Nat'l
 Bank; res 90 E Chicago
 " Mrs Carrie A, "
Up-To-Date Coal Co, coal, coke,
 wood, tile and sewer pipe, 25
 W Pearl; A J Fiske, C D Fil-
 kins, James Swain
 Urban Walter, 193 E Park Ave, Ce
 " Mrs Stella, "
 " John A, 237 S Jefferson, TI
 " Mrs Cecil M, "
 " Lavina M, " u

V

- VanAken Bros**, liverymen and flor-
 ists, S Monroe near Pearl;
 greenhouses on Jay, near rail-
 way; M J and B L VanAken
VanAken Mark J, liveryman and flor-
 ist; residence 111 S Monroe
 " Mrs Anna, "
 " Marcus Hugh, "
 " Susie, " cashier
 " Rachel, " s
 " Esther, " s
 " Bernie L, florist and livery-
 man; residence 214 W Pearl
 " Mrs Donna, "
 " Julia L, " s
 " Mrs Marion, 3 Grand, w
VanAken Frank L, auto radiator re-
 pairs, 34 E Chi; res 134 Walnut
 " Mrs Lottie, "
 " Margaret B, " s
 " Grace P, " u
 " Leonard F, " u

- VanAntwerp Fred G.**, mfr Royal
Vim Cigar, 28 E Chicago,
phone 651-J; res 234 Hull
" Mrs Nettie M. "
- VanBlarcom Wm H.**, 347 N Hudson, Ho
" Mrs Hazel L. "
" Marjorie J. " s
" Clarence H. " s
" Nellie B. " u
- Vandenburg Cassius A.**, 81 N Fremont, r
" Mrs Mary B. "
" Roy A. " cigarmaker
" Mrs Kittie B. " compositor
- VanderHoof Chas J.**, cream station,
32 S Monroe; res 55 W Wash
" Mrs Lillah M. "
- VanDeventer Leon M.**, mgr Detroit
Princess Mfg Co, res 67 E Pierce
" Mrs Helen M. "
" Robert, " s
- VanDyke John.**, 420 Morse, farmer
" Mrs Irene, "
" Beatrice, " u
- Vanes Dennis.**, 169 S Hudson, Ce
" Eva M. "
- Vanes Dennis, Jr.**, propr Tibbits
and Venetian Theatres;
residence 40 W Chicago
" Mrs Estella, "
- Vanetta A J.**, 28 E Montg, carpenter
" Mrs Etta, "
" Harry D. " Ce
- VanFleet Audrey.**, 146 E Pearl, milliner
VanGilder Wm A., 300 W Pearl, lab
VandeWerken Anthony., 55 S Sprague,
" Mrs Bertha, " baker
" Anthony, Jr. " u
" Clozina, " u
- VanDerstine Mrs Catherine.**
70 S Sprague, w
" Mabel, " office clerk
" Paul, " lab
- VanNuys Jacob H.**, 150 Church, r
" Mrs Lucinda R. "
- VanOrsdale Ira A.**, 381 E Chi, farmer
" Mrs Mary, "
" Charles L, rural mail carrier;
residence 27 E Pearl
" Mrs Myrtle, "
" Leon G. " s
" Mary E. "
- VanPelt Crate.**, 52 W Montg, truckman
" Mrs Viola, "
" Helen, " s
" Dorothy, " u
" Donald, " u
- VanTassel Anna E.**, 18 S Polk
VanValkenburgh Mrs Arabella.
65 E Chicago, w
" Frank, 10 S Monroe,
billiard hall
- VanVredenburg Benj F.**, 198 Morse, lab
" Mrs Hattie J. " Ho
" Helen I, " Pr
- VanWormer Elmer.**, 152 Division, r
" Mrs Mary, "
" Jay, 99 S Jefferson, H
" Mrs Clara, "
" Noma A. " s
" Ila B. " s
" Colene, " u
- Vassil Peter.**, shoe repairs and shine
parlor, hats cleaned & blocked,
26 S Monroe; res 58 S Monroe
" Mrs Vasilkia, "
- Vaughan Mrs Elizabeth.**, 105 N Jeff, w
" Eva M. " teacher
- Velie Opal.**, 73 Division, s
- Venetian Theatre.**, 49 W Chicago,
Dennis Vanes, Jr, propr
- Vicory Wm L.**, painter and decorator,
sign writing a specialty;
residence 291 N Hudson
" Mrs Cora E, "
" Fern M. " s
" Wm J, " s
- Vielhaber Emma.**, 94 E Pearl, dom
- Vincent Clarence S.**, merchant (Kerr
Hardware Co), 61 W Chi;
residence 133 W Pearl
" Mrs Ella J, "
" Donald D, " s
" Mrs Alice A, 60 W Wash, w
" Nettie E. "
- Voelker Otto E.**, 33 N Hanchett, welder
" Mrs Lillian M, "
" Francis E. " u
- Vogel John.**, 167 N Fremont, lab
" Mrs Mary, "
" Carl A, "
" John, Jr. "

Economy Dry Goods Buying
At WOODWARD & SONS'

For Best Linoleums see Woodward & Sons

- Vogt David**, florist, res and green-houses 24 Grand, junction of Marshall
 " Mrs Jennie S, "
 " Ernest C, " florist
 " Bertha S, " teacher
 " Anton H, 73 Marshall, florist
 " Mrs Lela E, "
- Voorhees Oliver D, 74 Hooker, engineer
 " Mrs Carrie B, "
- Vore Russell, 200 Hull, plumber
 " Mrs Arreta, "
 " Treeva A, " u
- Vosburgh Frank E, 391 S Jefferson, elevatorman
 " Mrs Sarah C, " clerk
- Vroman Frank J, 266 S Jefferson, lab
 " Mrs Mary, "
 " Dorothy L, " s
 " William J, " s
 " Helen M, " u
 " Bert W, "
 " Arthur, 5 Perkins, s
- Vorce Mrs Annie, 16 Branch, w
- W**
- Waffle Edward T, 314 Marshall, farmer
 " Mrs Tina S, "
 " Ross W, "
 " Mina, " teacher
 " Nellie M, " s
- Wagar Fred C, 143 E Wash, truckman
 " Beryl M, " s
 " Ross J, " s
- Wager Mrs Florence, 246 N Hudson, w
 Wahl Mrs Bertha, 16 Conover, w
 Waite Arthur L, 72 Jackson, s
- Wakeman Sherwood A**, traveling salesman Burnham, Stoepel & Co of Detroit:
 residence 45 S Sprague
 " Mrs Berenice P, "
 " Max C, " s
 " William H, " s
 " Sherwood A, Jr, " s
- Waldron Mrs Mary J, 6 Rose, w
 " Frank M, " lab
 " Jesse L, 16 Sherman, carpentr
 " Mrs Jessie D, "
 " Russell G, "
- Walker Arthur B**, propr Coldwater Steam Laundry, 13 S Monroe; residence 75 E Chicago
 " Mrs Nora B, "
 " Thomas E, 238 Marshall,
 " Mrs Deilah, " [carpenter
 " Jesse, 77 Hatch, r
 " L Albert, " carpenter
 " Wilber E, " farmer
 " Warren, 87 Marshall, r
 " Mrs Fannie, "
- Waller Adelbert D, 87 E Alden, R
 " Mrs Mae A, " Pr
 " Harold J, " s
 " Mildred M, " s
 " Sheridan J, " s
- Walsh Vern, 271 S Jeff, plumber
 " Mrs Stella, "
- Walter A E, 148 Cutter, lab
 " Mrs Minnie, "
 " George E, " soldier
 " Grace A, " s
 " Rolland K, " s
- Walters Frank E, 68 E Wash, Ry
 " Mrs Ella A, "
- Walworth Joseph B, 91 Crippen, lab
- Ward Chas B**, real estate dealer:
 residence 75 Waterman
 " Mrs Ella, "
 " Alice L, " gov't emp
 " William H, 56 Elm, lab
 " Mrs Hannah N, "
 " Earl E, " lab
 " George, 80 E Alden, Ho
 " Mrs Arlene B, "
 " Chas L, 30 Charles, lab
 " Mrs Olive L, "
 " Lemuel W, 96 E Alden, Ry
 " Mrs Florence A, "
 " Frances B, " s
- Warford Oak, 405 Jay, farmer
 " Mrs Harriett S, "
 " Theodore, " gov't emp
- C D Warner Medicine Co**, mfrs Warner's White Wine and Tar Syrup, also Green's Infallible Liniment and Little Laxative Beans; H E Warner, propr, 7-15 N Clay; res 48 Division
- Warner Mrs Josephine, 70 N Sprague bookkeeper, w
 " Hiram E, 15 N Clay, mfr

Get Rubber Stamps at Bailey's Printing Office



"Say it with Flowers"

When you think
of Flowers
think of

Vogt's
FLOWERS

Coldwater's
Flower Phone
73-J

We are enabled to deliver Flowers anywhere in the United States, Canada, or most any civilized city in the world in the time it takes a telegram or cablegram to reach that city. Satisfaction is guaranteed through our membership in the Florists' Telegraph Delivery Association.

Warner Bert R. , Buick Garage (McNaughton & Warner) residence 110 W Pearl	Weage Daniel E. , general contractor: phone 480-J; res 274 E Chicago
" Mrs Belle, "	" Mrs Myrtle, "
" Helen, " s	" Hazel C, " teacher
" Marian, " s	" Rex Bryant, " s
" Luella, 124 Marshall, reporter	Weage Stanley E. , attorney at law, S M building; res 274 E Chi
" Mrs Isabel, 244 S Sprague, w	" Spencer W, 97 Hull, meatcutter
" E Ruth, " s	" Vernon, " actor
" Hugh, " s	" H Emery, 31 Marshall, R
Warren John L. , 71 Harrison, cigarmkr	" Mrs Ellen, "
" A Louise, " stenog	" Maxwell E, " s
" Mrs Catherine, 107 Division, w	" H Emery, Jr, " u
" Elizabeth M, 57 Church	Weaver Daniel , 155 N Jefferson, r
Warsabo Mrs Kittie F. , 157 Grand, w	" Mrs Mary, "
" B Amanda, " musician	" Gleama, " s
Waterbury Henry C. , 79 N Clay, fireman	" Loren, 146 1/2 E Wash, P
" Mrs Eva E, " nurse	" Ross E, 86 N Polk,
Waterman Mrs Ellen , 69 S Jefferson, w	" Mrs Rhoby A, " [milk dealer
Waters Violet A. , 225 E Chicago, s	" George E, " u
" Marion L, " s	" Gerald R, " u
Watson Joseph R. , real estate and insurance, loans and mortgages, 12 W Chicago; residence 132 Marshall	Weber Hilda , 26 Harrison, office clerk
" Mrs Mabel, "	Webster Wm J. , 62 Daugherty,
" Alfred Milnes, " s	" Fred S, " picture op clerk
" Larkin Douglas, " s	Welch Francis H. , mgr Hoosier Shoe Co; residence 35 Hull
" Joseph R, Jr, " s	" John, 73 Grand, meat cutter
" Eunice Mary, " s	" Mrs Nella S, " solicitor
" David Milnes, " u	" Theron M, " plumber
" Robert, 487 W Chicago, farmer	" Mrs Martha A, 111 Jackson, w
" Laura, " "	Weldy Lizzie , 282 W Pearl, D
" Howard, 429 W Chicago, farmer	Weller Erwin , blacksmith (Barnard & Weller), 36 E Chicago; residence 139 Perkins
" Mrs Blanche, " "	" Mrs Maude, " "
" Robert H, " H	" Harold E, " soldier
" Wm S, 149 Harrison, M	" Floyd H, " Ce
" Mrs Lenna, " "	" Vivian B, " s
" Peter E, 170 Henry, Supt Gas Co	" C Lyle, " s
" Mrs Mae, " "	" H Nelson, 30 E Chicago, lab
" Esther, " s	Wellington James , 43 Race, lab
" John, 113 Pierson, M	" Mrs Josephine, " "
" Mrs Maude, " "	" Bertha, " phone op
" Phyllis, " s	Wells John W. , 230 Jay, farmer
" Wanda, " s	" Mrs Mary, " "
" Baby, " u	" James, " farmer
	" Herbert, " farmer
	" Edward, " farmer
	" Clifford, " "
	" Ralph, " "
	" Henry, 161 S Hudson, "

In Women's and Children's
Ready-to-Wear you will find
perfect satisfaction at
Woodward & Sons'.

Wells Mrs Alice, 211 W Pearl	West End Grocery, 318 W Chicago,
" Neva, " s	R N Sanderson, propr
" Will F, 132 Harrison, c t	Western Reserve Condensed Milk Co,
" Mrs Edna, "	corner Bennett and Hooker;
Welsh James P, pastor St Charles	W W Smith, mgr; phone 12
Catholic Church; phone 279;	Western Union Telegraph Co, 15 S
residence 78 Harrison	Monroe; E P Moffitt, mgr
" F Evelyn, 73 Marshall, teacher	Whaley Joseph M, blacksmithing
Wendell S Collins, 16 W Pearl, janitor	and woodwork, horseshoeing a
" Mrs Ida M, " clerk	specialty, 104 W Chi; res same
Wendorf Chas, 158 N Clay, teamster	" Edward S, 265 Marshall, r
" Mrs Louise D, "	" Mrs Charlotte M, "
Wentworth Chas D, 256 N Hudson, Ho	" Peter M, 36 W Alden, thresher
" Mrs Alice R, "	" Mrs Melissa, "
" Ruth O, " s	" Ora M, " bookkeeper
" Clyde A, " s	" W C, 99 Green, blacksmith
" Mildred A, " s	" Mrs Margaret, "
West Fred A, 224 W Pearl, clerk	Wheeler Ora B, 146 Hull
" Mrs Mary L, "	" Mrs Lulu E, "
Westendarp Wm A, 79 N Monroe,	" Mildred W, "
bookkeeper	" Mrs Emily, 234 Division, w
" Mrs Leila H, "	" Mrs Anna J, 40 W Alden, w
" Dorothy E, " s	" Rev Jesse I, 47 Daugherty
" Marjorie A, "	" Mrs Louise P, "

Phone 77

for the

Best Laundry

- Wheeler Edwin**, 22-24-28 E Chicago, Branch County agent Ford autos; res 20 W Pierce
 " Mrs Lou, " "
- White W L**, 168 Waterman, r
 " Geo D, 132 Waterman, carpentr
 " Mrs Elizabeth A, " "
 " E Fern, " teacher
 " Mrs Malvina, 117 E Chicago, w
 " Blossom, " teacher
 " Mrs Permelia, 149 S Monroe, w
- Whitehead Carrie J**, 44 Morse, clerk
- Whipple Ralph K**, postal clerk, residence 126 Harrison
 " Mrs Maude B, " "
- Whitcomb Delmer E**, 33 N Polk,
 " Mrs Harriet A, " [teamster
 " Haskel, 19 W Pierce, s
- Whitman Geo E**, 45 Cutter, farmer
- Whitmore Mrs Ella**, 95 E Wash, w
- Whitten Mary E**, 75 N Hanchett, clerk
 " Millie B, " agt
- Wicker Geo B**, sporting goods (Henning & Wicker), 57 W Chi; res E Chi and Michigan Ave
- Wicks Jay D**, 42 W Chicago, real estate and loans; phone 252; residence 129 S Monroe
 " Mrs Mary E, " "
 " A Lucile, " s
 " Wayne H, " u
 " Adelbert, " r
 " Mrs Mary M, 18 Church, w
- Wieand William H**, 175 E Pearl, r
 " Mrs Ella E, " "
- Wilbur Elmer W**, 96 N Jefferson; R
 " Mrs Jennie L, " "
 " Arthur W, " "
 " Ruth L, " s
- Wilbur Wesley E**, upholstering, furniture repairing and crating, 41 W Chi; res 114 S Clay
 " Mrs Verald R, " "
 " Lucille Ruth, " u
- Witcox Mrs Ida M**, 18 W Pearl, hairdresser; also massage treatment and manicure work
 " Claud B, paint shop, 48 East Chicago; res 26 Clarke Ave
 " Mrs Olive, " Pr
 " William, " s
 " Ruel A, 22 S Jefferson, lab
 " Mrs Hattie A, " Pr
 " Wm B, 189 E Washington, baggage agent
 " Mrs Flora T, " "
 " Benjamin S, 163 N Clay, lab
 " Mrs Marcia J, " "
 " Levert, 231 S Jefferson, s
 " Lawrence, " u
- Wilder Wm C**, 51 Pierson, blacksmith
- Wiler John H**, 36 W Pierce, farmer
 " Mrs Myrta M, " "
 " Mabel, " s
- Wilkins Benj A**, 121 S Hudson,
 " Mrs Bertha L, " [machinist
 " Gertrude M, " stenog
 " Glema A, " s
 " Gerald A, " s
 " Fred E, 110 Morse, clerk
 " Mrs Effie D, " "
 " John F, " "
 " Ira W, " s
 " Mrs Jennie M, 3 Grand, w
 " Mildred E, " s
- Willets Mrs Elizabeth**, 67 S Monroe, w
- Williams Drs C A & Mrs Persis**, Osteopathic physicians, 41 W Chicago; res 122 Division

DR. C. A. WILLIAMS
DR. P. E. WILLIAMS

OSTEOPATHIC
 PHYSICIANS

41 West Chicago St., Over Long's Furniture Store

Phones: Office 403-J, Residence 255-W COLDWATER, MICHIGAN



WHEELER'S FORD GARAGE

The One Best Buy—a FORD

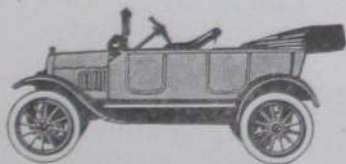

OVER A MILLION USERS pin their faith to the Car that represents the best dollar value, and "takes you there and brings you back"

If you have any thought of buying a Car, first see

EDWIN WHEELER SOLE AGENT FOR
BRANCH COUNTY

22-24 East Chicago St., Coldwater - PHONE 94

FORD ACCESSORY STORE

General Ford Parts Accessories of All Kinds
All Sizes Tires for Any Car

28 East Chicago St.

DALE P. ROGERS, Mgr.

Williams Frank N , district manager Mutual Benefit Life Ins Co of Newark, N J, 7 W Chi, phone 414-M; res 103 N Hudson	Wimer Milton W , cashier Branch County Savings Bank; residence 109 Grand
" Mrs Estelle, " milliner	" Mrs Daisy B, " "
" Elvin H, 327 W Chi, cigar mfr	" Frances L, " teacher
" Mrs Ida A, " "	Wing Lucius M , pres Coldwater National Bank, res 85 E Pearl
" John B, 35 E Pearl, F	" Sigmund L, " farmer
" Mrs Dolly, " "	" Mrs Beniti A, " "
" Charles, " s	" Adaline, " s
" Wayne, " u	Wirley Mrs Jennie, 311 W Pearl, w
" Clark W, E Garfield Ave,	" John H, " s
" Mrs Margaret S, " [farmer	Wirt Charles H, 3 Park St, Pr
" Clark Byron, " s	" Mrs Ida H, " "
" Idella E, " u	" R Louis, " s
" Mrs Cora B, 142 E Pearl, w	" A Winifred, " s
" Mrs Effie G, 21 N Hudson, w	" James M, " s
" Mrs Clara, 55 N Jefferson, w	" William H, " s
" Mrs Anna G, 19 Clark Ave, w	" Leon, " soldier
" Mrs Anna, 78 Division, teacher	Wirth William, 96 Wright
Willis Dell, 135 Jackson, lab	" Mrs Rose, " "
" Mrs Ida E, " "	" Rosaline, " u
" Carl, 68 W Chicago, waiter	Wise Clare E , mgr ready-to-wear and advertising depts J B Branch & Co, res 53 N Monroe
Wilmarth Glen E, 217 E Washington,	" Mrs Ada M, " "
" Mrs Anna E, " [carpenter	" Lester F, " u
Wilson Charles, 98 E Washington, r	
" Gladys, 156 S Jefferson, s	



LIFE-INSURANCE is a step toward the abolition
of poverty; a check to hazardous speculations; a
business proposition to all who patronize it.



The
Mutual Benefit
Life Insurance
Company
NEWARK, N. J.

FRANK N. WILLIAMS

DISTRICT MANAGER

THE MUTUAL BENEFIT LIFE INSURANCE
COMPANY

PHONE 414-M

COLDWATER, MICHIGAN

Wise Department Store, see F F McCort

Wiser David C, 218 Hull, carpenter

" Lenna E, " "

" Rex H, " s

" Carol L, " s

Withington Homer E, 49 Perkins, janitor

" Mrs Sarah J, " "

" Paul, 16 Conover, Ho

" Mrs Grace, " cashier

Wixson Mrs Matie, 112 E Pierce, Pr, w

" Clara, " Pr

Woblesky Mike, 101 W Chicago, lab

Wobshall Harry, 339 S Clay, s

Wolf & Worst, proprs Wolverine

Special Bus Line between Cold-

water and Battle Creek, also

Marshall; leave orders at Ar-

lington Hotel, phone 43

Wolf Roy, auto bus line, phone 695;

residence 29 W Pierce

" Mrs Hazel, " "

" Winifred E, " u

" Jane M, " u

Wolfe Mrs Flora R, 79 Cutter, w

" Frank, E Garfield, farmer

" Mrs Ethel, " "

Wolverine Portland Cement Co,

office 5 N Monroe; factory

southwest of city; F M Rudd,

pres and general mgr; A E

Robinson, vice pres; C C Jones

sec and treas; J C Smallshaw,

general supt and purchasing

agt; see adv. page 10

Wood Dr David H, physician and

surgeon, 5 W Chicago;

residence 116 E Chicago

" Mrs Margaret V, "

" Mrs Hattie A, 30 Whitten, w

" Elmer C, " Ce

" Rose, S P S, dom

" George, 44 River, drayman

" Luman O, 229 E Pearl, teamster

" Mrs Bernice, " "

" Garford, " teamster

" Harvey, 117 Jackson, lab

" Mrs Susan L, S P S,

cottage mgr

" Glenn, 115 N Clay, lab

" Mrs Angie, " "

" Neil, " s

For Best Linoleums see Woodward & Sons

WOLF WORST

"Wolverine Special" Bus Line

Between Coldwater and Union City, Battle Creek, Tekonsha and Marshall

BATTLE CREEK LINE

GOING NORTH

Leave	a. m.	p. m.	p. m.
Coldwater	7:00	1:00	4:30
Union City	7:40	1:40	5:10
Arrive			
Battle Creek	8:40	2:40	6:15

GOING SOUTH

Leave	a. m.	p. m.	p. m.
Battle Creek	9:30	3:23	6:30
Union City	10:30	4:15	7:30
Arrive			
Coldwater	11:20	5:15	8:15

MARSHALL LINE

GOING NORTH

Leave	a. m.	p. m.
Coldwater	7:15	2:30
Tekonsha	7:45	3:00
Arrive		
Marshall	8:30	3:45

GOING SOUTH

Leave	a. m.	p. m.
Marshall	9:16	4:20
Tekonsha	10:00	5:15
Arrive		
Coldwater	10:30	5:45

All Cars are Enclosed, and Warmed in Winter

Leave Orders at the Arlington Hotel--Phone 43

- Wood L D**, groceries and meats, 69 W Chicago; phone 171;
residence 83 N Polk
" Mrs Vera M, "
- Woodcox Mrs Cynthia, 145 Harrison, w
- Woodward & Sons**, dry goods, women's ready-to-wear garments, millinery, carpets, linoleum & rugs, 23 W Chi and 3 S Monroe; H P, M P, and L H Woodward
- Woodward Harry P, 166 W Pearl, merchant
" Mrs Jessie M, "
" Harriet G, " teacher
" Kathryn, " teacher
" Elizabeth, " s
" Lella G, " art teacher
" Marshall P, 34 N Fremont, merchant
" Mrs Frances, "
" Leslie H, 76 N Hudson, merchant
" Mrs Rosamond, "
- Woodruff Ethel, S P S, dom
Worden James L, 50 W Alden, r
- Worst Wesley**, auto bus line, phone 738-W; res 281 Morse
" Mrs Marguerite, "
- Wray Stephen, 170 E Pearl, lab
" Mrs Estella, "
" Estella M, " s
- Wright Rev Robert A**, pastor M E Church; phone 802;
residence 62 Marshall
" Mrs Lydia M, "
" Mildred C, " teacher
" Bruce H, " s
" Gerald R, " s
" Mrs Sarah G, 73 W Wash, w
- Wright Chas D**, 99 Hull, bookkeeper
" Mrs Helen B, "
" Jeanne D, " u
" Mrs Jennie, 44 Grand, w
" Walter, " s

Get Rubber Stamps at Bailey's Printing Office

L. D. WOOD

Choicest Meats and Groceries

We Invite You to Inspect Our Market

We Handle None but the Best
Of Everything

69 West Chicago Street, Coldwater

Phone 171

Y

Yapp Clarence T.	17 Church,	clerk
" Mrs Ella A.	"	
Yeatter Alfred,	21 S Monroe,	r
Yockey Mrs Rhoda V.	281 W Chi,	w
Yonkman Nicholas,	147 Grand,	F
Young Chauncy,	168 N Clay,	r
" Cathrine B.	"	
" Orlo M.	"	s
" Mrs Elizabeth,	162 Taylor,	w
" Leroy,	"	Ly
" Mrs Catherine E.	400 Jay,	w
" Alta M.	"	s
" John H.	"	s
" Helen E.	"	s
" Mark E.	"	s
" William F.	198 Henry,	lab
" Mrs Bertha,	"	
" William W.	"	P
" Arlow M.	"	M
" Rhea E.	"	s
" Cyril D.	"	s
" Max E.	"	s
" Grace E.	199 W Pearl	
" Mrs Flora.	595 W Chicago	
" Chas A.	19 Cutter Ave,	Ce
" Mrs Geetrude,	"	
" Isaac,	142 Perkins,	r
" Ruth E.	S P S,	teacher
Youngs Ray,	758 W Chi,	boat livery
" Mrs Georgia,	"	
" Kenneth P.	595 W Chicago,	lab
" Mrs Pearl,	"	
" Catherine,	"	u
" D C,	443 W Chicago,	lab
" Mrs Ettie B.	"	
" Georgia,	"	s
" Hilda,	"	s
" Donald E.	"	u
Yuhl Peter,	140 S Hudson,	P
" Mrs Ella,	"	
" Lewis,	"	lab
" Merrill,	"	lab
" Kathryn,	"	s
" Clara,	"	s

Z

Zeller Stephen,	284 E Washington,	lab
" Zilpha,	"	
" Mrs Mary,	18 Tibbits,	w
" Lewis,	"	Ho
" Lewis,	158 S Monroe,	r
" Mrs Ada,	"	
Zerba James J.	139 S Jeff,	carpenter
" Mrs Kate,	"	
Zimmerman Mrs Mary A.	S P S,	
	cottage mgr	
Zirn Lewis K.	225 Hull,	mason
" Mrs Laura,	"	
" Leland,	"	s
" Lorene,	"	s
Zirth Fred,	100 E Alden,	F
Zoboski William,	141 Jackson,	lab
" Valentine,	"	r
Zoeller Harry C.	57 Herbert,	Ho
" Mrs Mae J.	"	
Zojorski John,	232 W Pearl,	R
" Mrs Teresa,	"	
" Nobret J.	"	u
Zuercher Christian,	53 E Chicago,	lab
Zull Edgar C.	28 Smith,	teamster
" Mrs Olive L.	"	
" Wilbur E.	"	Ce
" Ray H.	"	s
" Mildred A.	"	s
" Verba N.	"	s
" Erwin L.	"	s
" Erma E.	"	s
" H Ray,	53 N Hudson,	Ce
" Mrs Maude L.	"	stenog

When you have in mind Rugs,
Carpets, Linoleums, or any
Floor Covering,
First see Woodward & Sons

In Women's and Children's
Ready-to-Wear you will find
perfect satisfaction at
Woodward & Sons'.

ADDITIONS, CHANGES, ETC.

Barnard George F, 256 Marshall, Ho	Gillet Mrs Annis, 306 W Chicago, w
" Mrs Bertha B, "	Grosbeck Earl, 29 Henry, F
" Helen F, " u	" Mrs Edna, "
" Chas M, 197 W Chi., ry post clk	" Thelma, " s
" Mrs Mattie B, "	Jolley Sanford, 167 S Clay, truckman
Brook Gabriel F, 161 Waterman,	" Mrs Mary C, "
" Mrs Minnie B, " [painter	" Earlin A, " truckman
" Mildred I, " u	" Jessie B, " u
Burr Harry (and family), 43 Pelton	Jones Elijah (and family) 136 W Pearl
Burrhoughs Walter, 83 Peckham F	Kingsley Wilbur R, 235 E Chicago, u
" Mrs Mina, "	McNickle D T (and family) 34 Race
" Walter R, " s	Pardick Edw, 173 E Park Ave, lab
" Albert R, " u	" Mrs Edith, " u
" Minnie M, " u	" Eugene, " u
Chase Edson B, 50 N Sprague,	Pendill Daniel, 164 Grand, F
" Mrs Edyth V, " [carpenter	" Mrs Louise, " s
" Arlene A, " s	" Roff, " s
" Herschel B, " s	Rankin Floyd, 67 Hooker, F
" Maxine S, " u	" Mrs Roberta, " u
Clark Mrs Sarah (and family)	" Roberta, " u
135 E Park Ave	Russell Mrs Bessie, 55 W Pearl
Cole Harold E, 288 Marshall, Ho	Sprague John (and fam), 86 W Montg
" Mrs Laura O, " s	Stansell W T (and fam), 28 N Monroe
" Maxiene, " s	Tift Levi S, 59 Jackson, r
Feaster Elva, 169 S Hudson	" Mrs Addie B, " s
Foster Edgar A , auctioneer, real	" LaDorna B, " s
estate, insurance, 94 Harrison;	
see page 89	
Gibbs Darius, 55 W Pearl, ins agt	
" Mrs R Mae, "	
" B Dorris, "	
" Russel E, " fac	
" Susie E, " phone op	
" Grace M, " s	
" Verna, " s	
Gibson Chas R, 123 Jackson, F	
" Mrs Verna B, "	
" Catherine, " s	
" Phila, " s	
" William, " s	

DECEASED

Allen Mrs Mary J
Greenwood Mrs Deborah
Rapp Herman
Smith Mrs Susie

DIRECTORY BY STREETS

ABBOTT AVE

Begins at 314 Marshall

- 20 Rial W Swift
- 21 E Flynn
- 22 Bert Hillborg
- 29 W Elmer Raymond
- 32 R J Stowe
- 33 Claud Peppiatt
- 37 W H Raymond
- 42 Mrs Lusetta Isenhower
N Hudson St
- 52-70 Hoosier Shoe Co
- 97 Mrs John Cochrane

ALDEN ST—EAST

Begins at 194 Marshall

- 18
- 21 Vern Batterson
- 23 Mrs Mary E Smith
- 24 Lesley A Mountz
- 29 Geo Carter
- 35 Mrs A J Bennett
E D Howe
- 36 Mrs Sarah R Keep
N Hudson St
- 74
- 75 Jacob Bauer
- 76 Joseph Kornstein
- 80 Geo Ward
- 83 Edwin D Godfrey
- 84 Arthur Pixley
- 87 A D Waller
- 90 Mrs H McCormick
- 93
- 96 Lemuel W Ward
- 99 F A Burt
- 100

ALDEN ST—WEST

Begins at 203 Marshall

- 12 Harold Tribolet
- 13 Homer Keeslar
Junia B Holiday
- 14 Wayne Pellett
- 21 Eugene Sterling
- 22 Leon C. Sears
- 26
- 27 C L Ball
- 28
- 33 Bert C Ball
- 36 P M Whaley
- 40 Mrs Anna J Wheeler
- 43 Geo F Stroth
- 44 W H Kelsey
- 50 J L Worden
- 55 Geo W Davis
- 56 Chas W Allen
- 64 John W Hamilton

- 67 Mrs A Folsom
- 70 Benj E Straw

BENNETT ST

Begins at 173 E Park Ave

- 50-58 Milk Condensary
- 87 Jas Richards
- 96 H J Tompkins
- 106 Geo Harmon

BRANCH AVE

Begins at 350 Marshall

- 16 C S Hutchinson

CHARLES ST

Begins at 84 N Polk

- 20 L D Mosher
- 21 Chas Covey
- 27 Phebe Smith
- 30 Chas L Ward
- 49 Vern Byers
Green St
- 50 James J Freeman
- 61 Neil Smith
- 62 L C Husted
- 67 Mrs John Scheidler
- 68 Willard Smith
- 78 Wm Murfin
- 81
- 82 H R Jones
- 86 L R Clark
- 87 Clyde Bauder
- 92 Jay A Gibbons
- 124 Chas T Nichols

CHICAGO AVE

Is the east end of Perkins St

- 2 S R McNitt
- 6 Guy W Peavey

CHICAGO ST—EAST

- 11 Horace Kitchel
- 12 Public Library
- 20 Park Hotel
- 22-24-28 Edwin Wheeler
A A Shulander
- 23 Episcopal Church
- 27 Parish House
- 28 Wheeler Auto Supply
Fred G VanAntwerp
- 29-35 Standard Garage
- 30 Kemp & Bingham
- 35 Carl M Mannerow
- 34 Coldw Vulcanizing Co
F L VanAken
- 36 Barnard & Weller
Hudson St
- 42 C R Osborn
- 44 Snyder Home Bakery

- 45 Masonic Temple
- 46 Ross Rabien
- 48 C B Wilcox
- 53 Milo D Campbell
- 54 Herman D Keller
- 60 Mrs Ella B Smith
Hattie Brooks
- 65 Mrs F J Dart
- 72 J Birdsall Brown
- 75 A B Walker
Jefferson St
- 88 Mrs Lois Musselwhite
- 91 H R Saunders
- 98 O E Luedders
Rev H P Collin
- 99 A S Upson
- 105 E R Clarke
- 106 Mrs C N Legg
- 113 F H Flandermeyer
- 116 Dr D H Wood
- 117 Mrs Malvina White
- 124 Dr B R Ferguson
- 130 Starr W Gruner
Morse St
- 132 L J Byers
- 134 Mrs Agnes Gibson
- 141 H C Loveridge
- 144 Louis J Frarey
- 145 N E Roby
- 146 James E Simms
- 153 B H Teller
- 156 Mrs M W Brainard
Lincoln St
- 161 H Smith Clizbe
- 170 Dr A G Holbrook
- 173 Dr L C Hatton
- 179 W Glenn Cowell
- 182 C U Champion
- 186 Leltoy R Palmer
Elm St
- 187 Dr E F Gamble
Daughterty St
- 200 Dr Marion E Blair
- 208 Dr R W Ridge
- 215 M G Clarke
- 216 L L Bosserman
- 218 E E Palmer
- 224 W A Lott
- 225 Mrs Hal D Crippen
- 226 Edw Bier
- 229 Willis M Drury
- 234 M D Calkins
- 235 W L Kingsley
- 244 Otis Pierce
Sprague St
- 259 E B Bowen
- 274 D E Weage
- 275 H W Clarke
- 281 R E Clarke

- 292 J E Dermott
299 Leroy Branch
300 Mrs Wm N Conover
310 E C Clark
324 Mrs A C Burdick
332 C B Corey
W A Leworthy
Wright St
338 Chas H Taylor
354 C S Church
Rose St
366 F E McConnell
370 C S Spofford
381 Ira A Van Orsdal
390 Frank G Sharp
400 L F Casebeer
Howard Swan
406 John A Dustman
410 L R Green
430 Harry Mead
431 Frank Farwell
440 John D Clark
Mrs Mabel F Sealock
441 John Brook
Michigan Ave
A W Henning
Fred Bidelman
Warren D Rose
- CHICAGO ST—WEST**
- 1 A & P Tea Store
F E Knapp
Irving Stansell
C L Keep
2-8 So Mich Office Bldg
2 F L McConkey
3 A Bonfiglio
I O O F Hall
5 A L Heimbach
Dr Wood
Mrs Emma Bailey
6 Geo R Pierce
7 Wm Mitchell
Frank B Moore
Abstract Office
8 L R Green
9 D C Allen & Co
10 Chas F Howe
11 C B Pennock
Dr L C Hatton
12 Marco Store
J R Watson
13 W H McCort
Dr G S Hadley
Dr F G Legg
14 Harry Lopez
15 The Tribolet Co
Dr W H Baldwin
16 F H Flandermeyer
Dr S Schultz
Klingler Printing Co
Fletcher & Fletcher
Cement Co
Woodman Hall
F A Bidwell (rear)
18 F J Reed
- 19 Lopez Bros
Dr N Baldwin
Dr O L Sutherland
20-22 T A Hilton
20 Chapman & Thomas
21 Kingsley Pharmacy
Dr F W Stewart
23 Woodward & Sons
24 Sloman & Gruner
E P Drobyk
25 S M National Bank
Lymon Green
Stanley E Weage
Swain & Bowen
Fox & Flanders
26-28 E R Clarke & Co
W G Cowell
Campbell & Johnson
Dr A G Holbrook
Dr N E Phelps
L F Humphrey
S R Hadley
Monroe St
27 Dorrance Drug Co
29 L A Mountz
T E Smith
30 Coldwater Nat'l Bank
Taschner & Aebersold
H H Barlow
H C Loveridge
31 Pearce Cigar Store
32 Savings Bank
Byers & Brown
Old Bank Hall
33 J K Kavalariis
Dr B R Ferguson
Maccabee Hall
34-38 J B Branch & Co
35 Chas Ross
Dr E F Gamble
37 Morgan Restaurant
C U Champion
38 Lee Bros
39 Wise Departm't Store
Palmer & Palmer
Benevolent Soc Hall
40 Dennis Vanes Jr res
40-42 N E Roby
42 V U Hungerford
41-47 J A Long
W E Wilbur
41 Drs Williams
44 O D Chapman
E J Foster
46 E D Luedders
Dr B W Culver
48 H J Bassett
Mrs W H Bingham
49 Venetian Theatre
50 Parrish & Co
Dr Geo H Moulton
51 Stag Cafe
Mrs Eva Belote res
52 Olds & Johnson
Fortnightly Club
53 Nicholas Lopez
- 54-58 Milnes Supply Co
55 L C Collier
Dickinson Shop
I E Davis
58 Henning & Wicker
Dr W A Griffith
60 O'Shaughnessy Bros
Eagles Hall
Milnes Hall
Hanchett St
61 Kerr Hardware Co
62-64 Arlington Hotel
67 Geo E Olmsted
68 People's Store
69 L D Wood
D of H Hall
70-72 J B Perry & Co
71 Model Bakery
A P Aalbrechtse res
73 H A Johnson
Turner & Son
74 Hickey Shoe Shop
74 W F Sawdye
Homer Bunnell
75 Bon Ami Club
76 Sweet & Morgan
Coldw Oxo Gas Co
78-82 Gas Co
Dr E C Freeland
Dr R W Ridge
84-88 O J Deabler
89 New Armory
90-92 Gibson
& Sutherland
Clay St
93 Conover Printing Co
95 C A Conover
94-102 Ball & Sons
97 Sherman & Cole
99 Independent Garage
101 C E Blood
John A Dustman
104 J M Whaley
105 L C Mannerow
106-108 Harding & Son
107-108 Osborn & Tupper
110 Geo Crawford
111-113 Swaffield
& Hibbard
112-136 S Pollock & Son
117 A W Gibson
Myron Fulks
Jos Hamilton
121 J H Conklin
127 E J Foster
Jackson St
138 Earl Gillett
140 James Drinkwater
141 C D Sutton
146 E D Luedders
Pierson St
147 L K Harding
153 Byron S Johnson
160 Stephen Brewster
Nelson Myers
161 Mrs A E Buck

165 Mrs Isabel L Baker
Walnut St
172 N P Fletcher
176 Mortimer Olds
177
185 Andrew Kerr
188 A J Fiske
189 C C Johnson
194 Joshua Ruch
197 Wade Springer
207 Arthur E Root
208 James Swain
213 Thos Fox
214 Carl Cummins
Fremont St
225 L S Daniels
226 F Leslie Treat
235 A R Grove
236 Mrs Lillian O'Mara
Fred Bunnell
237 Mrs L C Reed
243 Arthur Tuckey
244 Alphonso Tyler
247 Archie W Cole
248 Pitt A Burch
Henry Harmon
253 Herbert F Lee
256 Dr H S Erb
261 Mrs Geo H Reed
266 Theron Grove
267 Mrs Samuel Bater
270 Mrs B F Rolph
C J Carlisle
272 G D Card
275 L E Kimmel
280 H E Frederick
281 Carl Merritt
Polk St
292 Clarence L Olds
293 Harry Marion
298 John Marohty
301 James R Elliott
306 Jas Minting
307 Franklin School
314 Alfred M Kimble
318 West End Grocery
Robt Sanderson
323 L L Holdridge
324 John Hawley
327 E H Williams
330 L W McCartney
334 C E McCartney
Jay St
339 Frank Heroy
340-342 Stokes Mfg Co
350 Vernice Rumsey
Mill St
357 Wm Mahaffey
358 John Burgess
375 Mrs Lucy D Simpson
378 Floyd Lynd
Munson St
383 Joseph Melman
389 Fred Kollmorgen
394
397 Mrs F B Johnson

407 Walter Rumsey
416 Vaughn Corless
419 Albert Smith
429 Howard Watson
437 John Pitcher
443 D C Youngs
445 Mrs Lucy A Alfred
480 Leo A Miner
487 Robert Watson
516 Mrs Emma T Hulbert
526 Wm E Miner
576 Kenneth P Young
582
590 E E Butters
591
595 Freeman Patch
649
665 Benedict Doll
694 Perry Outwater
708 A A McLaughlin
Austin Holland
720 Kurt Neisius
758 Ray Youngs
Oak Grove Cemetery
809 Geo A Burton

CHURCH ST

Begins at 34 Marshall

17 C T Yapp
18 Mrs Homer Wickes
20 Mrs C T Gilbert
21 Mrs L Sloman
27 D B Speaker
28 Mrs Ednah Snyder
31 Guy Gridley
33 C H Compton
N Hudson St
55 Rev G L Densmore
56 Charlie T Harris
57 Elizabeth Warren
58 Chancy Bowser
63 Mrs Emma Bailey
64 Mrs Mary A Chubb
70 L G Rathbun
75 Etta A Burton
77 Wilford Good
N Jefferson St
87 S Joe Norton
95 Mrs J N Dayton
99 Mrs F J Evans
100 Frank T Jewell
102 Rollin A Kerr
103 M L Evens
107 Mrs Ardella Davis
Morse St
132 Harvey Larder
136 Frank J Barrell
139 James D Mosher
142 S Collins
143 Mrs Elzora Hackett
147 N I Aldrich
148 Mrs M Bernard
150 Jacob H VanNuys
152 Peter Gilliespie
157 James M Mapes
Park Place

172 C H Peterson
173 L H Olmstead
176 Adolph Eisen
193 Edward Kibbe
Daugherty St
209 Harry B Adair
223 Alfred O Bloom
227 D Showalter

CLARKE AVE

Begins at 304 Marshall

14 Chas Chamberlin
18 Geo Paradine
19 Mrs Anna G Williams
29 Claud Wilcox
N Hudson St
86 Alice Morse

CLARK ST

Begins at 189 S Jefferson

4-50 Hellenberg Factory
66-76 Titus Foundry
110 Mrs Mae Myers

CLAY ST—NORTH

Begins at 92 W Chicago

7-15 Warner Med Co
21 Wm T Ball
24 Albern Rawson
25 Mrs Elijah Ball
26 G A Pitcher
35 Dennis Tracy
Harrison St
44 Mrs Rhoda M Coe
50 Mrs Sarah J Pollock
51 John T Jackson
55 Parkhurst-holm
Thomas J Finn
56 Mrs Geo W Fox
58 Chas C Fox
66 Wm J Sweeney
Taylor St
79 Henry C Waterbury
80 Longfellow School
85 Wm J Arieck
89 Geo W Blackwell
97 Robert Kantz
98 Frank L Earley
99 Roy Folsom
100 Ross Harding
103 Thomas Potter
104 Thos W Rhodes
Williams St
114 John Hammer
115 Glenn Wood
118 Wm J Sweet
123
124 Floyd Nulf
127 Rev O S Martin
130 Dr J W Martin
131 Patrick H Sweeney
132 Chas E Faas
136 Elba G Abbott
137 Augusta D Hawley
Waterman Ave
149 Geo W Harding

152 Carl M Mannerow
 155 John A Carter
 158 Chas Wendorf
 163 B S Wilcox
 136 Mrs Hezekiah Sweet
 167 George W Payne
 168 Chauncey Young
 174 Mrs Mary C Sherman
 Pelton Ave
 180
 181 Geo H Turner
 184 Homer Holt
 185 W E Nivision
 192 Chas E Hoyt
 193
 200 M V Cook
 201 C C Free
 204 L C Scheidler
 Mrs Mertie Bates
 205 F A Bidwell
 209 E D Harkness
 221 H B Snyder

CLAY ST—SOUTH

Begins at 93 W Chicago

12 Mrs Lane Brown
 14 Theo E Smith
 19 Jay Sherman
 22 Fred L Olmsted
 28 Fred L Olmsted res
 W Pearl St
 53 Newton Shenefield
 59 L R Ralston
 64 Peter Buck
 65 Harold H McGrew
 68 Fred E Chambers
 71 Alfred F Relyea
 78 Geo J Meyers
 83 Fred Hinkley
 86 S E Brewer
 92 Grace W Barron
 W Washington St
 93 Eugene Garman
 96 Mrs L T Goodnow
 Chas J Harris
 101 L L Livermore
 102 Will Hurley
 105 Bert Hutchins
 108 Jesse H Russell
 111 Claud O Miller
 114 Jesse Malarney
 123 W A Flint
 Peckham St
 124 Bernard Lilly
 133 James Imber
 134 Geo W Adams
 136 Dr T L Bott
 137 James Roarks
 143 Edward P Moffitt
 144 Wesley E Wilbur
 150 G E Kleindinst
 151 O A Fry
 154 C E Baggerly
 159 Edward A Holway
 162 Mrs Mary Dickens
 Will Mundy

167 Sanford Jolley
 170 Geo W Clement
 171 Earl Showalter
 174 Eugene Frost
 180 Earl R Fetterly
 181 Matilda Deuser
 184 Bert E Stockdale
 Race St
 194 Jacob W Hurley
 E Park Ave
 N Y C Ry
 S Railroad St
 234 Frank Swantek
 290 Homer Furnace Co
 Division St
 302 Melvin Campbell
 331 Olmstead Feed Mill
 339 Coldwater Butter &
 Cheese Co
 T M Olson
 348 W E Gifford
 359 W H Friedrich
 410
 420
 430 Ira Havens
 436 E L Otis
 450 Grange Hall

CONOVER ST

Begins at 219 Division

8 Arthur Johns
 16 Mrs Bertha Wahl
 24 Varney Furgeason
 30 Mrs Anna Pomaranka
 38 John Bolton
 42 Caroline Feuchter
 52 Mrs Alex Bolton

COOMBS AVE

Begins at 338 Marshall

17 Mrs Rhoda Preston
 83 Carl B Busch
 87 Geo A Kemp
 97 Mrs Almon T Jenkins

CRIPPEN ST

Begins at 66 Clark St

52 Jas E Mitchell
 81 Chas Sours
 91 Joseph B Walworth

CUTTER AVE

Begins at 124 Morse

7 F M Perry
 8 Geo S Hopkins
 16 J M Bagley
 19 Chas A Young
 20 C S Parrish
 23 Geo B Bauder
 26 Geo F Cole
 29 Albert D Orcutt
 34 Clinton Palmatier

39 Robert E Smith
 42 Wm H Denbrock
 45 Louis S Butcher
 52 Chas Rheubottom
 56 W Frank Sawdey
 57 Mrs Minerva Holden
 63 Dale Manzer
 64 Clyde Sattison
 71 B H Lucas
 74 Geo D Barrows
 79 Mrs David Wolfe
 82 Mrs Mary A Conger
 85 Mrs M O Nivision
 88 Irving Campbell
 93 Henry Cook
 Daugherty St
 99 H A Rice
 105 Ernest Boyer
 112 Geo Lucas
 N Sprague St
 125 Winfield Larabee
 126
 134 Henry Inde
 141 Mrs Olive Burleson
 142 Clarence Morris
 148 A E Walter
 155
 156 Mrs Sarah A Smith
 Grant L Smith
 157 Roy C Birch
 178 Clarence R Morris
 188 Mrs Lee Campbell
 195 Mrs C D Cluff
 Wright St
 212 Chas Smith
 219 Mrs J E Doty
 Harry Doty
 227 Wm Doty
 228 Elmer F Bates
 230 Cornelius Hogboom
 245 Fred D Sutherland
 251 Fern E Sharp
 257 Ernest Ferguson
 261 Otto Carpenter
 295 Geo F Holden
 297 Julius B Peavey

DAUGHERTY ST

Begins at 187 E Chicago

39 T H B Ruthrauff
 43 Wm E Pray
 47 Jennie Nixon
 Mrs Julia Denel
 51 Mrs Ada M Smith
 Church St
 62 Lewis E Brantmeyer
 75 Rev S W L Scott
 79 Clarence Bellamy
 86 Rev Claude M Keene
 92 Mrs Lucy Draper
 96 Winfield Cornell
 Hull St
 148 John A Hankis

DIVISION ST

- Court House
Rest Room
So Mich Garage
20 Farmers' Mut' Ins Co
Princess Dress Shop
31 County Jail
32 Baptist Church
Pearl St
47 Elks Temple
48 W J Smalley
58 Mark S Andrews
62 Mrs John B Shipman
65 Lester E Rose
72 Dr B W Culver
73 Mrs C G Luce
77 Rev Chas R Osborn
78 Kidd Corless
Washington St
89 Henry C Clark
90 Allen J Pratt
99 Mrs H P Gifford
Bert Pettit
106
107 Wm B Sherman
111 Mrs Ina Rose
113 Chas O Alverson
119 L H Dibbert
122 Dr C A Williams
124 Arthur G Lyon
125 Mrs Laura Lewis
128 J C Mannerow
129 Dale Rogers
136 Geo L Reynolds
Perkins St
143 Z G Osborn
Willis H Osborn
144 B R Amsden
149 Mrs Arline Chandler
152 Elmer Van Wormer
159 J W Canrike
J W Canrike, Jr
160 Chas Sullivan
168-176 Pratt Mfg Co
Park Ave
N Y C Ry
161 Pollock Warehouse
S Railroad St
216 Carl Holden
Conover St
219 Geo B Hawkins
221 Edward Parker
222 Patrick Leavy
223 C D Thompson
225 David Rubley
226 Mrs L Pfirman
234 Mrs Emily Wheeler
236 Roy Swihart
241 Wm Sissen
248 Milo George
249 Mrs May Shay
252 Carl Reber
Sherman St
253 Dor Cary
254 Loren Steffy

- 255 J H Cook
256 Geo E Strang
260-262 Champion
Brass Works
265 C A Olmstead

ELIZABETH ST

Begins at 272 Marshall

- 11 Wm Hatheway
17 Geo A Raymond
18
22 J M Hickey
23 Grant Crawford
28 Mrs Geo F Collard
29 Frank Crawford
33 Frank Norton
37 Lynn Reynolds

ELM ST

Begins at 200 E Chicago

- 15 Frank F Gunther
16 Jacob Nodell
23 Walter Evans
33 W G Daugherty
E Pearl St

- 56 W H Ward
Arthur Bidwell
60 Fulk Sisters
62 Chas S Dean
63 Mrs Samuel Ruff
68 John Schumacher
Mrs Eva Mohr
69 Ward Hilborn
E Washington St
95 Wm Borgert
96
104 Moses H Colvin
111 Alfred M Chinfelter
112 W A Parshall
121 E C Hilborn
122 Ernest Davis
Perkins St
131 W C Trumbull
132 Horace Stevens
Geo Lampman
139 Loren V Clark
151 John H Clutter

FREMONT ST—NORTH

Begins at 214 W Chicago

- 17
18 Chas A Conover
24 H K Saunders
Harrison St
25 Chas Pierce
34 Marshall Woodward
35 Mrs Chas H Milnes
36 Wm A Fletcher
43 E A Brown
44 W A Stevens
51 Upham's Grocery
52 Oscar J Upham
Henry St
61 Frank B Atwater
64 Mrs Jennie Gilbert

- 69 Wm H Miller
74 A E Nivison
75 Hugo Guest
81 Cassius Vandenburg
84 Ira J Mix
86 Wm Nash
95 Dr E W Ryan
98 Mrs E J Noyes
100 James L Stickney
101 John Seiler
105 John Elligett
108 Earl Gregg
113 Mrs A J Hawes
Waterman Ave
127 D W Marsh
151 Mary Hyde
166 Dora Schraw
167 John Vogel
Hatch Ave
178 A T Eggleston
183 F C Allen
190 Jas Neafie Hunt
215 Clarence Philbrick

FREMONT ST—SOUTH

Begins at 225 W Chicago

- 16 Kate Davis
26 Alfred A Sharp
W Pearl St
64 Mrs Wm King

GARFIELD AVE—EAST

Begins at 449 S Clay

- Clark Williams
J B Gower
Frank Wolfe
E N Quimby
Don H Rogers
Geo W Everett

GARFIELD AVE—WEST

Begins at 450 S Clay

- S W Kempster
Andrew Kzephka
Lewis Harmon
Geo Johns
Geo Harmon
Chas Brott
Otto Cuyler
Wm E Treat
Sylvester J Foy
Fernando Rathbun

GRAND ST

Begins at 31 Marshall

- 3 Mrs Jennie M Wilkins
Mrs Ann Smith
Mrs G W VanAken
11 Mrs A J Aldrich
19 J D Payne
Nellie L Driggs
23 John A Almas
24 David Vogt
25 Geo R Pierce
44 Mrs Jennie Wright

48 E H and F W Fish
Taylor St
64 Frank Gamby
73 John Welch
74 Frank E Dunham
Ernest Brown
78 W H Adams
81 Roy Downes
82 Kittie Eligh
LaVerne Stansell
87 N F Gray
92 B S Spofford
93 Samuel Knauss
99 C A Jennings
100 W H McCort
106 Lymon Green
109 M W Wimer
Waterman Park
118 C J Stalting
W Pierce St
134 J T Burns
142 John G Stepper
147 H E Blackmar
Waterman Ave
150 J E Stukey
157 Mrs Kittie Warsabo
158 Herman P Re
164 Daniel Pendill
166
171 M D Gust
174 Lewis Fulks
W Alden St
177 Frank B Angevine
186 Geo J Moog
187 Levern Greenfield
195 S L Parkinson
196 Roy Carithers
199 Harry Haven
202 John A Hach
203 Roscoe L Graves
207 Carl Fleming
208 Geo Carpenter
209 Norman C Kimble
W Montgomery St
214 John Hardenbrook
228 Willis T Johnson
231
242 A M Kyser
Liberty St
258 A E Teller
267 Alvah D Eldred
Parkhurst Ave
274 W D Hawley
300 John Jackson
310 Wm E Shaw
324 James L Hiesrodt
335 O W Hoyt
336 James McCook
351 Fred J Dunks
Frank A Purdy
386 James Fox
389 F C Morey
409 Chas Smith
420 Mrs U Sherman
Chas Cline
427 Frank Claar

480 Ida D Bennett
499 Wm Houghtaling
525 Warren E Boughton

GREEN ST**Begins at 170 Henry**

8 Eugene Juckett
16 Mrs S Gruber
17 Dale Nealy
20 Eugene Patch
27 Mrs Levi Knepp
28 Grover Minnear
Charles St
51 Jesse Jones
52 Chas Shenefield
55 A W Fox
Whitten Ave
65 Walter F Luse
78 Mrs A S Hill
79 Mrs Ada Gallap
91 Mrs J G Dingmon
99 W C Whaley

HANCHETT ST—NORTH**Begins at 60 W Chicago**

12 Milnes Bakery
16 Harding's Livery
Dr T L Bott
17-19 S M Grocer Co
22-24 Carle Feed Sheds
23-25 W H Schmedlen
28 Dr Lloyd Peterson
29-31 Chevrolet Garage
33 Legge Boarding House
34 Mrs Emma Noyes
Harrison St
44 Clarence Strong
45 Jay Hiesrodt
50 Mrs Rebecca Jones
55 L F Doty
58 C W Bennett
Vincent Rasler
67 Mrs Olive Barnes
68 Mrs Maggie Brown
S P Strong
71 Mrs W B Hutchins
75 Whitten Sisters
76 Mrs Elsa Calkins
Mrs Nancy E Knapp
Taylor St

84 Francis Ryder
85 Jay Steffy
94 Mrs Alice French
95 Mrs Harriet A Rose
98 E P Feller
101 Dr Lloyd Peterson
102 Ford McNall
107 Walter Gordon
111 Henry W Schubel
Clizbe & Fletcher
121 Geo E Olmsted
131 W H Milnes
137 Geo W Klock

HANCHETT ST—SOUTH**Begins at 61 W Chicago**

11 Reporter Office
12 Kerr's Harness Shop
13-27 Coldwater Garage
14-16 Tibbits Theatre
20 Box Factory
24 Peter A Sandt
Mrs Jennie Mower
28 Strong's Feed Sheds

HARRISON ST**Begins at 44 N Hanchett**

11 Russell L Bunker
17 B H Aekerman
20 E Nelson Masters
25 John Randall
26 Chas Denbrock
30 Chas A Spaulding
31 Stanley Herring
N Clay St
59 Dr N Baldwin
64 Mrs Jessie Faurot
71 John L Warren
76 John O'Shaughnessy
78 St Charles Rectory
79 St Charles School
82 St Charles Church
90 St Charles Convent
94 Edgar A Foster
98

Pierson St
107 S M Teachout
108 Lee H Jepson
115 Will Russell
119 Smith Ferguson
122 Albert A Sherman
125 Evalyn Squires
126 Ralph K Whipple
127 Mrs A A McLaughlin
131 Mrs John Sheets
132 W F Wells
137 C A Barton
138 Floyd R Crow
145 F T Eddy
146 Orton A Turner
149 Wm S Watson
153 Mrs Viola Phelps
154 Mrs Jennie Stockdale
158 Mrs Geo Miller

HATCH AVE**Begins at 173 N Fremont**

20 Henry Johnson
35 Rev James Allen
45 Curtis Bayliff
57
77 Jesse Walker

HENRY ST**Begins at 77 Pierson**

14 Mrs Jane Daly
Mrs Jeannette Turner
15 Mrs John Fitzpatrick
21 Glen A Fox

- 22 Joseph Green
 28 Mrs Lole J Olmsted
 29 Earl Grosbeck
 Orchard St
 36 M A Ostrom
 37 Roy E Graves
 43 Mrs Hattie Harris
 44 John Southworth
 45 Mrs Jerome Macky
 48 Mrs J E Raymond
 Wm Eggleston
 49 E R Beers
 53 Dick Turner
 64 Mrs Ellen Lansing
 N Fremont St
 93
 94 Robert Rattray
 99 Carl Molchan
 100 Jacob Kaser
 105 Bert Hieks
 106 Mrs Gerinda Mapes
 112 Mrs Carrie E Strobeck
 118 Mrs Victoria Nichols
 124 Perry A Hibbard
 N Polk St
 136 C F Staffeldt
 140
 148 L K Coplin
 151 James Bolton
 154 Dalton Allen
 155 H L Bornstein
 Geo H Kappler
 159 Mrs Mary J Carr
 160 Wm Cummins
 163
 169 J H Ryder
 170 Peter Watson
 Green St
 180 Mrs Evelyn Bennett
 181 C H Smith
 185 Mark Hadland
 191 Lewis E Pierce
 192 F L Eaton
 198 W F Young
 204 Albert C Scaggs
 205 Dighton Kimball
 212 Frank L Graham
 217 Ira A Lockwood
 218
 223 Mrs Mattie Hutchins
 228 Burdette Holmes

HERBERT ST

Begins at 260 N Hudson

- 57 Harry C Zoelner

HOOKE ST

Begins at 30 Preston

- 4 Jack Ball
 S Jefferson St
 53 Mrs M Mohrhardt
 54 Wilson W Smith
 58 Mrs Eliz' th Mannerow
 Mrs Emma Doerr

- 59 Mrs Catherine
 Echtinaw
 64 A Rodebaugh
 67 Floyd Rankin
 68 W W Burch
 74 Oliver D Voorhees
 75 Jas McConnell
 Crippen St
 83 Ralph H Perk
 91 Wm H Perk
 92 August Ott
 97 Chas M Rapp
 103 Arthur Clearwater
 113 Lorain Johns

HUDSON ST—NORTH

Begins at 45 E Chicago

- 11 King's Daughters
 15 Hoza Harris
 21 Mrs Effie Williams
 22 Geo C Bauman
 23 Jesse J Hickey
 28 S P Gallagher
 34 Rev Samuel Stroh
 35 G P Barnard
 Church St
 44 Wesleyan Church
 53 Mrs W S Chandler
 H Ray Zull
 55 Mrs Ann W Treat
 57 H A Close
 58 Dr N E Phelps
 59 Dr O L Sutherland
 63 H L Sloman
 64 C C Jones
 75 Mrs E B Lyman
 76 Mrs Mary McWaid
 Leslie H Woodward
 Hull St

- 102 J A Long
 103 Frank N Williams
 106 Peter Herl
 107 Harry W Bingham
 110 Carl J Martin
 115 Geo B Locke
 116 Mrs E S Hunt
 121 J W Tappen
 122 H J Grinnell
 125 Hannah Jones
 130 Beman J Frederick
 137 B B Gorman
 138 Mrs Sidney Field
 143 Mrs J M Rawson
 144 Frank L Bair
 150 Dr F G Legg
 151 W H Bingham
 159 Edward J Ford
 160 Dr G S Hadley
 E Pierce St
 179 W W Preston
 180 C A Radebaugh
 188 Mrs Eleanor C Moore
 189 D B D Cady
 195 Mrs S M Lates
 196
 203

- 204 Jerome Strickland
 Chas H Chapman
 E Alden St
 213 F J Reed
 214 Walton Kemp
 220 Ernest H Luedders
 221 A A Shulander
 227 Mrs V A Donley
 234 L M Marsh
 E Montgomery St
 245 Van Houston
 246
 256 C D Wentworth
 260 Mrs Lurena Ralston
 262 Lewis Raymond
 263 J C Bradway
 265 Mrs Robert N Preston
 267 Mrs Ola Stahl
 271 Burdette Ely
 Elizabeth St
 283 Mrs Hattie Sanford
 291 W L Vicory
 309 Henry W Steenman
 311 Chas Ferguson
 Abbott Ave
 319 Frank Ostrowski
 321
 325 Clyde Jones
 Coombs Ave
 345 Frank Bedell
 346 Wm G Mason
 347 Wm H VanBlarcum
 348 Roy Parkinson
 353 Wm Morgan
 354
 Clarke Ave
 377 Louis Trotter
 384 Mrs J C Parkhurst

HUDSON ST—SOUTH

Begins at 36 E Chicago

- 8-13 Coldw Machine Wks
 20-22 Treat & Son
 21 Carl Batterson
 25 Geo L Snyder
 33 W G Clark
 E Pearl St
 53 Mrs Cynthia Tinkham
 57 Mrs Lizzie S Atyeo
 65 W H King
 71 Mrs Helen Lombard
 81 Corvis Miller
 E Washington St
 94 D A Buck
 97 Geo Stewart
 100 Ervin Cary
 108 Floyd W Tolhurst
 111 John L Morgan
 112 Eva Aldrich
 116 Mrs Edward Stone
 120 Mrs Martha Bower
 121 Benj A Wilkins
 127 D Alden Harris
 Perkins St
 140 Peter Yuhl

141 Ralph A Holbrook
 145 Julius Guiteau
 148 Ross Rabien
 153 Mrs Amelia Grundy
 154 Mrs Carrie Fitzgerald
 160 Mrs Nellie Conklin
 161 W W McNitt
 169 Dennis Vanes

HULL ST

Begins at 76 Marshall

17 Samuel F Murray
 18 Dr S Schultz
 22 E H Gibson
 23 W C Bailey
 26 J C Musser
 27 W R McNaughton
 33 Chas W Colman
 35 Francis H Welch
 36 Eber Farwell
 41 W S Lockwood
 N Hudson St
 57 Walter H Reed
 67 Scott McLane
 70 Geo J Ebenhack
 76
 79 Wm Lucas
 82 Mrs Geo T Culver
 85 Mrs R R George
 88 J F Thompson
 N Jefferson St
 97 Walter Titus
 99 Chas D Wright
 107 Earl Ryan
 110 Washington School
 115 John R Lucas
 Morse St
 136 E W Scott
 137 Mrs Elida Colyer
 141 C H Richards
 142 Mrs Mary Macarey
 O R Kingsley
 145 Annie Seely
 146 O B Wheeler
 153 David McMahon
 159 Geo F Lipps
 165 Mattie Ripley
 Park Place
 169 Mrs Jasper Sprague
 175 C N Ferguson
 181 Clinton D Bush
 186 Edgar Peer
 191 A I Carle
 195 Milton J Sheets
 200 Russell Vore
 Daugherty St
 218 David Wisner
 221 Geo A P Faust
 225 Lewis K Zirn
 234 Fred G VanAntwerp
 245 Mrs Geo S Barker
 249 Albert F Meyers
 260 O A Bailey
 273 Mrs Cora B Rice

293 Samuel O Larrabee
 296 Eli Manzer
 297 Alford Abel

JACKSON ST

Begins at 127 W Chicago

11 Mrs Christeen Grosse
 17 O J Deabler
 18 O C Griffin
 W Pearl St
 56 J H Miller
 59 Levi Tift
 60 Mrs A C Sutherland
 63 A E Baleom
 64 G W St Clair
 71 Alfred W Hilton
 72 H L Goss
 75 Earl Odren
 Mrs Clara Anderson
 80 Mrs B H Calkins
 Joe H Elliott
 79 Geo Harmon
 81 A L Parker
 84
 87 Roy H Johnson
 89 Geo W Cleveland
 90 Mrs Martha Welch
 96 Guy Lewis
 99 Fred I Gresley
 102 E P Drobnik
 104 Wm H McAllister
 109 John C Smallshaw
 111 Henry Jagger
 112 Frank H Hart
 117 Fred Lawrence
 118 Matthew Doris
 122 Floyd J France
 123 C R Gibson
 Peckham St
 134 Merl Batterson
 135 Dell Willis
 140 N C Russell
 141 Wm Zoboski
 142 H H Musser
 147 Jerry Moylan
 152 Paul L Lake
 156 A McEndarffer
 159 Edith C Knapp
 160 Mrs Emma Sanford
 167 Thomas Clunan
 172 Emery McVay
 173 Nelson Russell
 176 Chas L Pitcher
 181 R T Tuckey
 184 Chas W Dalley
 185 Samuel Elya
 194 Frank Green

JAY ST

Begins at 339 W Chicago

14 Thos Blackburn
 19 Bradley Staley

22 Alonzo Norton
 23 Howard Johnson
 W Pearl St
 176 Oral W Butcher
 191 Mrs Charlotte Curtis
 230 John Wells
 Race St
 320 S E Deal
 VanAken Greenhouse
 335 Libby, McNeill
 & Libby
 N Y C Ry
 400 Mrs Catherine Young
 401 Mrs Ellen McKenzie
 405 Oak Warford

JEFFERSON ST—NORTH

Begins at 91 E Chicago

11 Mrs E R Root
 17 Rev Geo S A Moore
 18 Roy J Shattuck
 21 L F Humphrey
 23 R M Saunders
 24 Mrs A McIntyre
 28 Chas Ross
 30 C A Fletcher
 31 Chas E Tracy
 33 Mrs H Nicholson
 Mrs E Staffeldt
 35 Mrs Flora Gallaher
 Church St
 55 Wm R Cerrow
 56 Wm Jacobs
 Washington School
 61 Mrs Delia Dorsey
 65 Mrs Elsie Lockerby
 69 Edgar E Sears
 Hull St
 96 E W Wilbur
 102 Mrs Susan Gowdy
 Mrs Sarah Echinaw
 105 Mrs Elizabeth
 Vaughan
 108 Paul Smith
 109 Leon L Farwell
 112 C C Cook
 115 D W Hartranft
 120 Winfield McLane
 123 Mrs Geo B Phinney
 Solon E Tupper
 126 L E Perry
 131 Henry J Knepp
 137 Russell Skinner
 138 Mrs H Timerson
 142 Ernest Brandt
 145 Frank E Lyon
 151 Leo L Kinter
 152 Mrs L R Taylor
 C D Laimaugh
 155 Daniel Weaver
 156 Robert Harris
 160 Roy Schumacher
 161 M Rowley

JEFFERSON ST—SOUTH

Begins at 72 E Chicago

- 22 Ruel Wilcox
East Pearl St
52 Mrs W M Allgood
58 I D Johnson
59 Mrs Anna Freeman
63 Mrs Plona Dunham
John N St Clair
64 Mrs Helen Taylor
69 Mrs Emily Baker
70 J T Henneghan
73 Robt Baldwin
78 Mrs M E Bates
79 Jay Baker
E Washington St
89 Martin Lilly
95 Mrs Belle Sinclair
98 Carl Partridge
99 Jay Van Wormer
102 Myron F Smith
107
108 Ira Quackenbush
111 Geo S Molby
114 C B Schrontz
118 Rev R F Mallon
121 Mrs Wm P Norton
122 Lutheran School
125 Benj F Estlow
130 Lutheran Church
Perkins St
139 James J Zerba
142 Fred Markoff
145 Rev Chas W Miller
150 Mary L Messenger
155 Mrs M Gibson
156 John Hilton
159 Munson L Otis
160 Geo Lint
162 J L Morgan's Store
E Park Ave
N Y C Ry
Clark St
189 J B Hellenberg Co
190 D M Loose
196 Michael Dawson
196 Bert Knowles
201 Gustav Hellenberg
204 Chas R Thompson
211 Wm Davis
214 Otto Hellenberg
Booker St
223 Mrs Eliza Parker
224 Frank B Tuckey
230 A F Terpening
231 James C McNight
237 John A Urban
238 Michael S Heenan
244 Joseph Hayes
245 N A Angel
250 Frederick Sutter
Tibbits St
255 Carl H Rapp
256 Mabel Styglies
J L Cornelius

- 263 W H Harger
266 Frank J Vroman
270 Evert J Quimby
271 Vern Welch
278 H Golchert
282 H H Carls
Lawton Ave
283 Llewellyn Smith
289 Mrs John Kutchev
295 John E Morehouse
296 Oscar Jordan
301 Ernest Hofert
311 Wm H Chapman
312 Ray Bauder
328 Carls' Tannery
359 Richard Chapman
368 Henry Dryer
384 Emil Andersen
391 Frank E Vosburgh
418

LAWTON AVE

Begins at 282 S Jefferson

- 29 Geo Ricketson

LIBERTY ST

Begins at 265 Marshall

- 21 A D McQueen
22 Mrs Neta Allen
151 A N Monroe

LILLY ST

Begins at 110 Walnut

- 21 Stephen Smoker

MARSHALL ST

- 26 Methodist Church
31 Emery Wenge
34 Harry P Alger
Church St
52 Presbyterian Church
62 Rev R A Wright
69 Vogt's Greenhouses
70 Chas L Keep
73 A A Vogt
76 John Ball
Hull St
81 Mrs Stella Pierce
87 Mrs A L Smith
88 Mrs E F Ray
Taylor St
97 Fred W Lane
Mrs Alice Crooks
102 Chas T Cornwell
Chas S Cornwell
107 Chas C King
111 Paul L Holz
119 A W Grice
120 Thurlow Titus
124 Mrs F E Newberry
125 F L McAnkey
132 Joseph R Watson
133 Frank B Kennedy
139 Ray A Broughton
140 Harrison L Milnes

- 145 Cash Taylor
148 W C Fluke
151 L J Holmes
Pierce St
162 Eva Dickinson
163 Chas A Pollock
165
176
179 H H Lind
182 Harry W Parker
185 Chas F Howe
188 J B Branch
193 Frank E Calkins
194 Geo Ball
Alden St
203 Fred A Swain
204 Ray W Grove
210 W J Selby
213 Thos L Cetil
214 A A P Unangst
217 Milton I Coffman
220 John Stahlnecker
224 Mrs Maria Granger
225 Mrs J E Guiney
Montgomery St
235 J W Jordan
238 Thos E Walker
241 Edgar Gresley
242 C D Cogshall
247 Edwin M Basom
251 Roswell B Strong
252 Francis Granger
256 L R Brooks
Geo Barnard
Liberty St
265 E S Whaley
266 Chas F Barnes
271 Mrs J D Corless
272 Mrs E W Gould
Fred Gould
273 C E Tracy's Store
Elizabeth St
279 Mrs Frances Petch
282 B F Klink
288 Harold E Cole
289 A S Hungerford
294 Henry Derrickson
295 Dr F W Stewart
296 Wm Nye
304 John Anton
311 Gideon S Thomas
313 Morton Russell
314 Edward T Waffle
Abbott Ave
317 Frank C Ball
325 Fred R Farwell
333 Edwin Dean
334 R L Parisian
337 S G Brainard
Coombs Ave
339 Mrs J M Radobaugh
341 Mrs J W Ferns
Clarke Ave
Branch Ave
462 Edgar E Himebaugh
471 R N Shumaker

MILL ST

Begins at 357 W Chicago

- 14 Joseph Hudson
20 Claude B Boyer
26 Mrs Pauline Johnson
28 Wm C Kollmorgen
Coombs "A" Mill

MICH AVE—NORTH

East Line of City

- John Teachout
Wm C Kanouse
C R Linsey
Benj Lafene

MICH AVE—SOUTH

East Line of City

Edward Pomaranka

MONROE ST—NORTH

- 5 Cement Co Office
9 W C Bailey
10 Godden's Cleaning
Works

Fred W. Godden res

- 11 Fred A Burt
12 G E Kleindinst
13 A Eisen
14 H A Hawes
15-19 Branch Mfg Co
16 Sanitary Ice Cream Co
C E Kibbe (rear)
18 Coombs Milling Co
23 S M Telephone Co
24 Mrs Neil Merrill
25 Mrs Jennie M Bassett
27 E R Crandall
28 W T Stansell
33
37 S C Boucher
38 L J Doy
45 H A Hawes
48 E A Bidelman
53 Clare E Wise
56 Mrs E C Brass
57 Wm H Schmedlen
60 Mrs Emily Mills
63
66 Mrs B A Mann
73 Arthur E Robinson
79 Wm A Westendarp

MONROE ST—SOUTH

- 3 Woodward & Sons
5 Roy J Shattuck
Fred E Hedtke
6 Palace Cafe
7 Mrs Bessie Swan
8 W J Roberts
9 Chas W Chapman
10 Paddock &
Van Valkenburgh
C Macky res
11 Grinnell Music Store
Howard Ford Mfg Co

- 12 C M Sattison
Mrs S Andrews res
Mrs Eva Hiesrodt res
13 A B Walker
14 Coldw Plumbing Co
W C Cabeen res
15 W U Telegraph Office
American Ry Exp Co
16 Fred W Fish
17-19 City Hall
18 Mashon-Dorsey Co
20 C A Newman
21 George J Meyers
Mervin Muffley
22 Coldw Iron & Metal Co
23 Mansell & Kappler
25-31 Postoffice
26 Peter Vassil
26½ Fred J Makyes
28 C A Marquette
30 Peter A Sandt
32 VanderHoof's Cream
Station

Mrs M Carrigan res
W Pearl St

Regal Engine Works

- 40 John F Laura
43-55 Legg Lumber Co
54 Mrs Lydia Sweet
56-58 Coldw Bread Co
58 Leo Graves res
G E Gillette
Peter Vassil
57-65 VanAken Bros
C W Bellamy
J B Southworth
George Adams
60 Philip Rosbrugh res
Coldw Bottling Wks
66 Coldw Dye Works
H M Parker
67 Mrs Elizabeth Willets
Ensign Olmsted
70 D E Sanford
73 Mrs Samuel Fiske
Wm Towers
W Washington St
86 Elizabeth Grove
89 Wm Mitchell
90 Mrs Emma Mix
95 Clare T Smith
100 Dwight A Bolster
104 Thos J Nixon
105 Glenn Milhan
Mrs C Hollenbeck
108 John H Clement
111 M J VanAken
114 Mrs Grace Stowell
Mrs Burr Osborn
Peckham St
115 M F Biesrodt
123 Mrs H B George
126 Lewis Dewey
129 Adelbert Wickes
Jay Wickes
133 Frank Crull

- 134 Arthur L Bennett
Mrs Estella Merrill
Mrs Helen Sweet
139 Chas G Snodgrass
140 Mrs Cora Baker
145 Dora Newton
146 F W Treat
149 F M Craig
155 E E Bennett
158 Louis Zeller
159 D S Greenamyer
163 Mrs Maud Carpenter
164 Branch Co Creamery
170 F M Craig's Grocery
171 Tobias McGrew
172-174 Hotel Grant
175 C L Pitcher
N Y C Station

MONTGOMERY ST—EAST

Begins at 224 Marshall

- 19 Mrs Alfred Chivers
25 Wm Chenoweth
28 A J Vanetta
31 Don W Hoopingarner
36
37 Mrs Cora Relyea
40 Bruce Kanouse
41 John Hartman
N Hudson St
69 Chas W Lloyd
75 Chas Frost
80 Joseph Soldatt
81 Fred W Day
86 A J Adams
89
92 John E Fuller
95 Phillip J Bishop
96 E S Hotchkiss

MONTGOMERY ST—WEST

Begins at 235 Marshall

- 19 Mrs Winnie Corless
20 C H Bard
21 Mrs H J Tift
25 J I Carpenter
26 Chas Crandall
32 Floyd Fuller
33 Martin B Sweet
39 Mrs Irene C Tompkins
40 Mrs C F Crawford
44 Mrs Cora B Sheets
45 Mrs Carrie N Finney
49 Wm J Minter
52 Create VanPelt
53 Cora Jordan
57 Wm Dollimore
60 Basil Constantine
63 Bert Davis
70 Francis N Grove
71 Chancey Brown
77 Ed Elliget
78 Lou E Brown
86 John Sprague
90 Carroll I Case

MORSE ST

Begins at 131 E Chicago

- 11 Earl Griner
 17 A J Furgason
 22 Fred C Fulkerson
 24 Joseph B Perry
 30 Mrs H C Simons
 31 J H Osborn
 33 I F King
 34 — Moore
 35 A R Kibbe
 40 F P Houghtaling
 Church St
 44 Carrie J Whitehead
 56 Robert Roth
 60 Scott B Stout
 64 Mrs Wm B Downer
 74 H D Lansing
 Hull St
 94 Mrs Eli D Tift
 95 Lucas Bros' Store
 Mrs Emma Lucas
 96 B E Hall
 98 Mrs Lettie Ransford
 103 Mrs Sarah Ruger
 110 F E Wilkins
 111 Lottie M Riggs
 115 Byron M Miner
 123 Mrs Etta L Stafford
 124 L R Barnes
 Cutter Ave
 127 Mrs M C Stoughton
 131 A J Annis
 132
 142 Ebenezer Post
 146 Mrs H E Jackson
 151 Clifford Lytle
 152 L Dean Steffey
 160 Mrs Julia Grimm
 161 R C Ratto
 Smith St
 173 Marian Loring
 E Pierce St
 183 J Agnes Smullen
 198 B F VanVredenburgh
 202 Princess Mfg Co
 221 Edson S Taylor
 E Alden St
 231 Leroy Olmstead
 241 F L Fuller
 249 Watt Taylor
 E Montgomery St
 263 S A Bistee
 271 Ara Helmick
 281 Wesley Worst
 289 Fred E Flanders
 297
 429 John VanDyke
 426 Robert Fisher
 432 Garrett Fisher

MUNSON ST

Begins at 378 W Chicago

- 16 J J Marvin
 24 Wm E Markham

- 27 Mrs Bell Clark
 31 W W Ingraham
 35 John G Nagle
 51 Mrs Elizabeth Evans
 57
 60 Arnold H Raymond
 63 Clyde H Hutchins
 100 Wm Taylor

ORCHARD ST

Begins at 28 Henry

- 7 Samuel F Smith
 19
 20 David Bender
 25 Samuel Burns
 26 Miles A DeClute
 36 Mrs Helen Howard
 49 Mrs Helen Cahill
 40 Mrs Chas C Keyes

PARK PLACE

Begins at 157 Church

- 10 Sanford Loring
 11 Mrs E C Lockwood
 19 Rev C L Barnhart
 20 Fred J Conklin
 24 L H Harris
 27 O G Kellogg
 28 Louis F Haight

PARK ST

Begins at 40 Daugherty

- 3 Chas H Wirt
 4 V U Hungerford
 24 Lee T Dubendorf

PARK AVE—EAST

Begins at 176 Division

- 21 Mrs A J Parsons
 27 Wesley F Price
 39 Daniel Cary
 45 Mrs David Johns
 49 Manvill Morris
 50 Mrs Mary Maynard
 S Hudson St
 75 J L Morgan's Store
 S Jefferson St
 93 Kemp & Bingham
 97 Chas Teall
 99 Harry Gage
 107 Allen A Gilbert
 125 East End Coal Yard
 135 Mrs Sarah Clark
 139 Mrs A Nachbauer
 145 Mrs Maria Hurst
 149 John W Hurst
 155 Wm H Leaf
 161 Alonzo W Mickle
 173 Edw Pardick
 189 Harvey Morris
 193 Walter Urban

PARK AVE—WEST

Begins at 176 Division

- 40
 46 Albert Otis

PARKHURST AVE

Begins at 267 Grand

- 100 Geo E Brachtell

PEARL ST—EAST

Begins at 48 Division

- 23 Herbert M Blake
 27 Chas L VanOrsdal
 30 Lincoln School
 35 John B Williams
 S Hudson St
 46 Church of Christ
 53 Mrs Della Landis
 Frank Cabbatt
 54 Edwin G Babcock
 58 Mrs Nellie M Roode
 59 A L Heimbach
 64 Mrs Geo F Nivison
 65 Mrs W E Goodnow
 71 Geo C Turner
 82 Ervin Speaker
 76 LaVerne Godden
 S Jefferson St
 84 A E Thompson
 85 Lucius M Wing
 Sigmund L Wing
 94 Park Sharts
 97 Chas Hyatt
 100 Chas F Carpenter
 103 Mrs J M Crocker
 104 Geo W Collins
 109
 112
 115 Thos S Osborn
 116 Wm F Taylor
 122 Chas A Gaines
 123 Mrs Clara Swift
 128 Fred G Barber
 129 Eugene M Swaffield
 133 Mrs Minnie Kramer
 Benj Kramer
 136 Mrs Henry Husted
 138 Sena Sherman
 141 W E Rupright
 142 Mrs Cora B Williams
 Walter Tetzlaff
 146 M Tyler
 148 Henry L Brown
 151 G O Gallup
 153 Ivan W Dorsey
 154
 164 Mrs M Truesdell
 Mrs Martha Porter
 Lincoln St
 169 D S Etheridge
 170 Stephen Wray
 175 W H Wicand
 179 Dr E C Froelund
 180 Clarence R Osborn
 183 H Ehrle Schmedlen

184 Clyde Corson
 187 John Kloosterman
 190 Leo L Goss
 194 Chas B Huff
 Elm St
 210 Louie F Hildebrand
 212 E D Parke
 225 Hugh McMurray
 226 Chas Conant
 229 L O Wood
 234 Geo H Stickle
 244 Willis E Phinney
 245 Francis Tompkins
 252 C L Nash
 253 Ernest L Miner

PEARL ST—WEST

Begins at 48 Division

Baptist Church
 15 Colonial Annex
 Loren E Shultz
 16 S Collins Wendell
 18 Mrs Ida M Wilcox
 20 Mrs Nona Shipe
 22 Sun and Star Office
 John S Evans res
 25 Up-To-Date Coal Co
 28 Postoffice
 35 Legg Lumber Co
 S Monroe St
 45-51 Regal Engine Co
 55 Darius Gibbs
 58 Edwin Mansell
 61 Mrs Alice Mains
 68 Fred Denbrock
 71 Mrs A F Chandler
 S Hanchett St
 79 Henry H Barlow
 87 Mrs Carrie Crampton
 89 Mrs Alma K Gardner
 90 Daniel G Parker
 97 Mrs Caroline Parker
 99 Harry Howard
 100 Mrs Neal Sawyer
 S Clay St
 109 T A Hilton
 110 Bert Warner
 115 Mrs W C Sorter
 120 Mrs Amos Gardner
 121 Mrs W E Hodgman
 126 Mrs Elizabeth Ives
 133 Clarence S Vincent
 136 Elijah Jones
 143 Sherman Havens
 144 Morton J Gowdy
 Jackson St
 155 Albert P Hawks
 160 Milo N Odren
 165 L R Smith
 186 Harry P Woodward
 178 W R Myers
 186 Chas Bender

191 Dr W A Griffith
 Ross Pelton
 I E Davis
 Walnut St
 199 Cora L Allen
 F W Moore
 200 Theodore J Nelson
 Mrs Daisy Bender
 208 O D Chapman
 211 C Bruce Strong
 214 Bernie L VanAken
 219 Delorma Brown
 224 Fred A West
 225 Robert J Hamilton
 232 John Zojorski
 S Fremont St
 241 Harry Culp
 242 Fred E McBride
 251 Mrs Mary Fowler
 254 Mrs Eunice Carleton
 Mrs Lillie C Hatch
 260 John Filarski
 263 David C Allen
 264 Leo C Perk
 269 Edward H Jackson
 270 Mrs Charlotte Parker
 273 Ray R Bailey
 274 Arno Baker
 281 John C Gamby
 282 Mrs C W Mannerow
 285 Frank J Pelling
 290 Daniel Meese
 293 Wm H Taylor
 299 Willis Minniear
 300 Mrs Rose Latta
 S Polk St
 310 Frank W Bellamy
 311 Mrs Jennie Wirley
 318 Timothy E Smith
 321 Floyd C Decker
 322 Ralph S Storr
 330 Franklin School
 341 Chas D Clement
 342 Robert L Smith

PECKHAM ST

Begins at 114 S Monroe

12 Mrs Jennie Gripman
 14 Mrs Cortland Clement
 15 Mrs Henrietta Kerr
 17 Starr A Parrish
 18 Mrs A Flandermeier
 23 Virgil C Bowser
 24 Geo Frost
 27 Floyd Musser
 S Clay St
 56 Frank A Brown
 67 Mrs Amanda Mott
 68 Fred E Ferguson
 71 Ernest Blanck
 74 Chester A Newman
 80 Mrs Chas S Stuart
 Perry Lippert
 81 Claude D Filkins
 83 Walter Burroughs

84 Guy S Feller
 Jackson St
 112 Earl Gillet
 118 Ira R Adams
 119 Leslie Bates
 123 Manley Batterson
 127 Edward F Davis
 128 Clement A Crane
 136 Mrs Dora Kinsman
 137 Corydon M Fenner

PELTON AVE

Begins at 180 N Clay

15 Floyd H Randall
 16 Bridget Hickey
 25 H P Johnson
 26 Frank Brady
 29 Mrs Harriet W Taylor
 30 J W Lytle
 31 F J Sitter
 39 Robert Mahaffey
 43 Harry Burr
 44 Lynn Jones
 69 Edgar Sparks
 101 Jerry Manzer

PERKINS ST

Begins at 137 Division

5 Gideon Long
 10 Mrs Sarah Knecht
 16 Leo Carls
 17 I D Taylor
 21 Jacob L Bitz
 24 Hiram J Corless
 27 Leonard Batterson
 31 Jay Cook
 32 William Acock
 38 Fred G Norris
 39 Charley V Crull
 42 Lloyd Morgan
 43 John Eachues
 49 Homer E Withington
 S Hudson St
 S Jefferson St
 99 Mrs Ellen Drohan
 102 Mrs Mattie Oberlin
 105 Hiram W Sutton
 106 F A Stewart
 114 Clinton Robinson
 115 Mrs Lilla M Jackson
 122 Hart E Nichols
 123 Frank W Morey
 126 Mrs A B Cleveland
 129 Free Meth' Church
 132 Henry Parker
 139 Erwin Walker
 142 Jas H Lincoln
 145 Edw D Baker
 148 Albert E Leaf
 155 Mrs Mary K Osmun
 Leon Jordan
 162 Mrs Ruth Mickie
 Gale Clark
 163 Levi Shumway
 169 A B Ransom

172 Henry Hudson
 176 Alvin Moffitt
 177 Vernon R Bevier
 183
 194 Otto Hildebrandt
 195 Everton Bauder
 199 Archie W Hutchins
 200 Frank A Hurley
 Elm St
 236
 237 Ernest Jobes
 240 George D June
 241 Francis M Twomley
 250 Mrs L Abramson

PIERCE ST—EAST

Begins at 148 Marshall

19 Frank B Moore
 28 R A McWald
 29 Edward D Legg
 30 J A Leidy
 35 Ella E Murphey
 40 Norman A Reynolds
 43 Mrs Sarah Benedict
 N Hudson St
 59 Mrs Moses Smith
 Mrs Helena M Hunt
 63 Ralph D Phinney
 67 Leon M VanDeventer
 70 Chas Cornell
 71 Milton F Morgan
 80 Starr Corless
 83 E W Dunks
 84 Edgar A Miner
 89 Edward C Allen
 90 Fred Farwell
 93

(rear) Ideal Displayer
Company

N Jefferson St

100 Chas J Ellston
 101 Wm H McCarty
 111 Glenn Farwell
 112 Mrs Matie Wixson

PIERCE ST—WEST

Begins at 151 Marshall

19 Thomas Black
 20 Edwin Wheeler
 25 Myron Fox
 26 L C Collier
 29 Roy Wolf
 30 Fred Purdy
 36 John Wiler
 41 Ratio V Becker
 44 Harry J Moser

PIERSON ST

Begins at 146 W Chicago

32 J S Davis
 33 Stephen M Teachout
 Harrison St
 41 Lee H Jepson

45 Robert Oxenham
 51 W C Wilder
 55 Mary A Sullivan
 56 Bartlett M Fletcher
 Taylor St
 59 John Cunningham
 65 A B Manwarren
 74

Henry St

76 Mrs Libbie Erdle
 77 Wm M Jackson
 87 Daniel B Crapo
 91 Virto Paddock
 94 T W Phipps
 Williams St
 97 Henry Stahl
 105 W M Paddock
 109 Matthew L D Hickey
 113 John Watson

POLK ST—NORTH

Begins at 281 W Chicago

17 Mabel Friedrich
 21
 22 Joseph Corson
 27 James Crandall
 28 Lester Case
 33 Mrs Nellie J Nyssen
 34 Roland G Scheidler
 38 Oliver Olinger
 Samuel Y Abbott
 39 John A Baggerly
 Henry St
 54 Mrs K R Sheldon
 61 Albert Binn
 66 Mrs Ida B O'Mara
 71 Ben Filkins
 73 Isiah McEndarffer
 74 Chas Magley
 82 Timothy Jones
 83 L D Wood
 Charles St

84 George Deck
 86 R E Weaver
 90 Mrs Mary Stinson
 97 Arthur W Buck
 101 Ornon Knowles
 Waterman Ave
 109 Frank Johnson
 113 Chas J McNall
 119 L L Hawley
 122 Leonidas Burrows

POLK ST—SOUTH

Begins at 293 W Chicago

18 Anna E VanTassel
 22 Jay D Davis
 24 Loren M Paddock
 51 Theodore Ebel

PRESTON ST

Begins at 52 Conover

26 Mrs Thos Chapman

RACE ST

Begins at 184 S Clay

11
 16 John R Deuser
 17 Eben L Butterworth
 19
 22 Ray Milliman
 25 Chas W Chapman
 26 George E Heisrodt
 34 D T McNickle
 35 Mrs Julia R Donahue
 42 Edward Greenich
 43 James Wellington
 49 Clifford Pixley
 Lester Parks
 50 Frank McEgan
 57 John Maloney
 Jackson St
 63 Peter Shand
 73 Coombs "B" Mill
 86 Alfred C Tuers
 90 Mrs Anna Cogan
 Walnut St
 167 Calkins & Son Co
 214 Albert M Lake
 217 W A Kyser
 230 S J Jolley

SOUTH RAILROAD ST

Begins at 216 Division

15 Floyd A Bailey
 19 Coldwater Co-Op Co
 25 Walter Hills
 29 Mrs Andrew Swantek

RIVER ST

Begins at 190 S Sprague

40 Scott Morris
 44 George Wood
 48 Don D Filley
 54 Garry Straw
 60 Wm Hildebrandt

ROSE ST

Begins at 336 E Chicago

Mrs Mary Waldron
 Frank Kyser

SHERIDAN ST

Begins at 67 Sherman

21 Gust C Burandt
 22 A D Ralph
 27 Oliver Davis
 28 Frank Micklatcher
 32 Delbert Baker
 38 Francis E Bennett
 40 George L Bitz

SHERMAN ST

Begins at 253 Division

- 10 Chas Morenzin
16 Jesse L Waldron
33 Arthur Cutbush
39 Vern Knowles
44 Joseph Kutchev
51 Arba D Blind
55 Mrs Frank Okeneske
61 Frank E Miller

SMITH ST

Begins at 160 Morse

- 22 George W Turner
24
28 Edgar C Zull
34 Elwood Groves
35 Walter Clark
42 Richard S Biddle
50 Claude L Abbott
62 Mrs S A Hoover
63 Melvin T Edmonds
66 Nathan P Byers
67 Albert Bishop
75 Frank L Cook
78 Mrs J Aurie Smith
118 John Engelberts
J B Andres
N Sprague St
278
292 George Manzer

SPRAGUE ST—NORTH

Begins at 259 E Chicago

- 22 Samuel J Chestnut
M A Stewart
46 S Frydryhoski
50 Edson B Chase
70 Mrs C D Warner
76 Harry Oberlin
88 Ralph Odell
94 Alexander Brown
Hull St
Cutter Ave
167 James W Campbell
168
172 Homer Draper

SPRAGUE ST—SOUTH

Begins at 244 E Chicago

- 20 Mrs Dean Simmons
E Pearl St
45 Sherwood Wakeman
55 A VandeWerken
59 Louis Sherman
67 James H Sackett
68 W J Kollmorgen
70 Mrs C Vanderstine
E Washington St
121 Arthur Potter
Chicago Ave
N Y C Ry
River St
241 Will A Smith
244 Mrs Isabel Warner

STATE ST—EAST

North Line of City

- John H Cheney
Joel F Holiday
State Public School
J B Montgomery

STATE ST—WEST

North Line of City

- John J Bishop
Claude Hinkley
Mrs Margaret Carr
Benj Stockdale
Joel L Rowley
H E Taylor

TAYLOR ST

Begins at 97 Marshall

- 12 F A Hibbard
C A Sherwood
13 Saints' Church
14 Frank F McCort
20 Robert Kerr
Grand St
N Hanchett St
81 Ralph Phillips
84 Frank E Knapp
85 John F Laura
93 Oral B Moore
94 Berton A Strong
99 Chas T Bishop
101 Fred P Burnham
N Clay St
137 Abbott B Hemingway
144
147 P A O'Shaughnessy
148 Mrs Mary Keeley
154
157
162 Mrs Elizabeth Young

TIBBITS ST

Begins at 250 S Jefferson

- 12 Wm Denbrock
17 A H Jacob
18 Mrs Mary Zeller
28 John Leavy
37 Garry W Nichols
38 Herschel D Nichols
Crippen St
51 Levi McGinness
63 Guy Unroe
67 Byron J Nichols
79 Chas E Blood
80 Mrs Orin R Lewis

WALNUT ST

Begins at 177 W Chicago

- 6 Mrs Nellie Follett
8 J Roy Thompkins
10 Harold A Johnson
W Pearl St
63 D C Kimmell
79 Silas P Swain
85 Lewis A Sanford

- 86 Howard A Draper
92 J Franklin Loomis
93 Lewis H Fellers
100 Luther S Brown
101 Frank Stokes
104 Mrs Colista Cook
109 Harry C Burd
Lilly St
115 John D Loomis
123 Mrs Lizzie Sumner
130 Upton R Bovee
134 Frank L VanAken
138

Peckham St

- 144 Mrs Alice E Buck
148 Mrs Anna Drury
151 F Albert Bates
152 Mrs Karl May
155 Anthony F Seiler
158
160 Wm McGrew
161 James Steffaniak
162
166 Chas E Earley
172 Mrs Frances Barber
176 Herman Kester
180 Herschel Hall
188 Josiah Cochrane

WASHINGTON ST—EAST

Begins at 89 Division

- 28 Mrs Lida Ludlum
Mrs Irene Olmstead
Lincoln School
34 Jay Grove
38 H Milton Burch
S Hudson St
45 Mrs Mary A Tilton
48 Dora E Maxson
Mrs J H Couklin
Laverne Keeslar
51 Edward J Lindley
55 Mrs C L Crawford
56 Otis B Cox
62 Noah W Bennett
Chester C Foster
67 Frank Thompson
A L McKee
68 Frank E Walters
74 Fred A Staffeldt
S Jefferson St
92 Guy W Amaden
95 Mrs Alta Gresley
98 Carl L Johnson
99 Mrs Geo Perry
105 J J Stevens
106 Col A Marquette
112 E A Carey
113 Sherman Case
120 Wm A Benjamin
121 John T Symons
125 Chas P Conklin
128 Chas Card
133 Harry H Abbott
136 Fortune R Drury
143 Fred C Wagar

144 Mrs E E Funk
 146 Wm June
 146½ Loren Weaver
 151 Lewis V Johnson
 154 Lewis E Brown
 157 L H Edgerton
 Walter Sanford
 160 Mrs Jessie Smith
 163 Geo A Quackenbush
 166 Mrs Dimmis Clark
 169 Noah D Thomas
 172 F L Totman
 175 Henry W Nichols
 180 John F Seachrist
 181 James A Ferguson
 186 Geo W Jeffers
 189 Wm B Wilcox
 192 Wm E Hilborn
 198 Mrs Hattie Mott
 199 C C Rosecrants
 204

Elm St

217 Glen E Wilmarth
 220 Henry Godden
 222 Adelbert D George
 226 John Godden
 222 Mrs Nora Smiley
 230 W A Merling
 235 Mrs M Skinner
 236 Mrs J B Tift
 238 Homer Spigelmyer
 241 Mrs Vera Gresley
 244 Mrs S E Tyler
 247 Wm H Firth
 252 Clarence Emerson
 253 Mrs A K Golden
 257 Kent Prestidge
 258 Geo W Burch
 263 Samuel K Cleveland
 S Sprague St
 284 Stephen Zeller
 Claud R Peavey
 304 Adrian A Stetler
 307 Rex Johnson
 316
 328 Glenn Chatfield
 332 Willis Soules
 336 Ernest Franklin
 340 — Burch

WASHINGTON ST—WEST

Begins at 78 Division

18 Mrs Ella Skeels
 21 Wm Juckett
 22 John G Keller
 25 Fred Flanders
 33 Mrs Hannah Smith
 S Monroe St

49 Mrs L J Gripman
 W Frank Murray
 55 Chas J VanderHooft
 57 Jas S Chandler
 59 Mrs Lucretia Miller
 60 Mrs Alice A Vincent
 63 Henry Dean
 66 Mrs Mildred Bates
 67 L Alton Hutchins
 68 Wm H Reynolds
 72 Mrs A E Hutchins
 73 Mrs Wallace Wright
 77 Robert S Brewster
 78 Reuben Cole
 85 Mrs Roy G Moore
 86 Morris Mountz

WATERMAN AVE

Begins at 157 Grand

9 Roy C Angevine
 13 Mrs Frances C Howe
 19 Mrs Mary E Lucas
 20 Samuel Diek
 25 Chas T Maxfield
 26 Henry Firth
 28 M B Downs
 N Clay St
 65 John H Barger
 66 Ernest Beach
 71 F G Tashner
 72 J R Grogg
 75 Chas B Ward
 77
 78 Simeon D Long
 85 Mrs Sarah E Cosper
 Pierson St
 86 Mrs Edith Little
 94 Chas F Holt
 95 Samuel Knauss, Jr
 101 Jos H Hickey
 102 Mrs H P Eldridge
 109 J L Harris
 110 Gustav Schwartz
 112 Geo W Jacobs
 113 Walter Klebba
 114 Frank H Miner
 128 Joseph B Nowaskie
 129 Wm B Sager
 Orchard St
 132 Geo D White
 133 Frank Peterson
 134 J M Bates
 137 Mrs Mattie Bedford
 138 Arthur J Dove
 139 E K Coates
 142 W R Briggs
 144 Harry C Angevine

146 Mrs Willet Potter
 N Fremont St
 154 John Norton
 156 J E Jackson
 157 Mrs Harriet M Hurst
 158 Archie Jenkins
 159 Jacob Ehtinaw
 160 Blaine Paradine
 161 Garbriel Brook
 164 John McEnderffer
 165 Mrs Anne Richardson
 168 W L White
 169 Ora E Collins
 170 George Cramer
 172 Mrs Permelia Bullock
 175 Wm F Horning
 176 Mrs Elma Bussing

WILLIAMS ST

Begins at 115 N Clay

15 Abner Brown
 19 Mrs Eva Makyes
 25 W C Cook
 28 Seldon Steele
 40 John Redmond

WHITTEN AVE

Begins at 122 N Polk

6 Advent Church
 25 Wm T Spooner
 26 Mrs Peleg O Carmer
 30 Mrs Fremont Wood
 36 Ebel Crandall

WRIGHT ST

Begins at 332 E Chicago

35 Ernest R Stewart
 66 Otis A Lossing
 76 Mrs Nellie Darling
 77 R W Becker
 86 Mrs Jane M Fletcher
 96 Wm Wirth
 100 Charity Crowder
 103 J Nelson Doty
 Bernard J McHale
 109 Wm Birch
 110
 111 Daniel Davis
 112 Wm Eckmyer
 Hull St
 126 Harry Cole
 140 Otto Fields
 141 Amasa Tomlinson

CLASSIFIED DIRECTORY

NOTE.—This list is intended to include only those who are in business for themselves in a more or less independent way.

Abstracts of Title
Mrs W E Hodgman

Agricultural Implements
G W Harding & Son
Osborn & Tupper

Amusement Houses
Tibbits Theatre
Venetian Theatre

Attorneys
M S Andrews
H H Barlow
Campbell & Johnson
Chas U Champion
H C Clark
W G Cowell
Shirley R Hadley
Chas F Howe
L F Humphrey
Frank E Knapp
H C Loveridge
Palmer, Palmer & Palmer
Stanley E Weage

Auctioneers
E A Foster
E J Foster

Automobiles
Chevrolet Garage
Archie E Nivison
Harold A Johnson
McNaughton & Warner
Geo R Pierce
Edwin Wheeler

Bakeries
Coldwater Bread Co
Home Bakery
Model Bakery
Milnes Supply Co

Banks
Branch County Savings
Coldwater National
Southern Michigan Nat'l

Barber Shops
Homer Bunnell
F W Fish
Fox & Flanders
F J Makyes
D E Sanford
Taschner & Aebersold
Turner & Son

Bicycles and Repairs
Henning & Wicker
Sweet & Morgan

Bill Poster
J T Jackson

Billiard Halls
Jacob L Bitz
Paddock &
VanValkenburgh
C M Sattison
O'Shaughnessy Bros
The Club

Blacksmith Shops
Barnard & Weller
John A Dustman
John F Laura
Swaffield & Hibbard
W H Schmedien

Boarding Houses
Henry Legge

Books and Stationery
Kingsley Pharmacy
F J Reed
N E Roby

Boots and Shoes
F H Flandermeyer
Joseph H Hickey
T A Hilton
E D Luedders
Wm Mitchell
People's Store

Building Movers
John R Lucas
Fred D Sutherland

Cabinet Makers
Frank Atwater
Jay Cook
L C Mannerow

Candy, Fruit and Cigar Stores
Ideal Candy Store
J K Kavalaris
Nicholas Lopez
Chas L Pitcher

Carpenters
W J Arick
Delbert Baker
E R Beers
E H Bier

Arthur Bennett
P J Bishop
L L Bosserman
F A Brown
A W Buck
D A Buck
Harry Burd
J W Canrike
J W Canrike, Jr
E B Chase
A W Cole
D B Crapo
Chas Covey
Homer Draper
Howard E Draper
Eugene Frost
Eugene Garman
Fred Gresley
O C Griffin
F F Gunther
Herschel Hall
C A Hicks
Bert Hillborg
Homer B Holt
Jacob Kaser
Henry J Knepp
Ezra Kyser
Samuel O Larrabee
Albert E Leaf
A McEndarffer
Jerry Moylan, Jr
Frank Norton
W W Preston
Ira Quackenbush
A Rodebaugh
T H B Ruthrauff
Ivan G Ruthrauff
James H Sackett
Robert L Smith
A A Stetler
M A Stewart
Benj E Straw
J W Tappen
F B Tuckey
A J Vanetta
Jesse L Waldron
Thos E Walker
L Albert Walker
Geo D White
Glen E Wilmarth
D C Wiser
James J Zerba
H R Zull

Carpet and Rug Makers
Mrs H Dryer
Mrs Anna Ruff

Carriages and Harness

G W Harding & Son
Kerr Hardware Co
Osborn & Tupper
W H Schmedien

Cement Walk Builders

Alex Brown
J A Hankis
Clarence Philbrick

Chiropodist

Mrs Clara Fiske

Cigar Factories

Chas W Chapman
F T Eddy
J D Payne
Pearce Cigar Store
O'Shaughnessy Bros
F G VanAntwerp
E H Williams

Civil Engineers

Ernest L Miner
Clare T Smith

Clothing

Fletcher & Fletcher
T A Hilton
Olds & Johnson
People's Store
Sloman & Gruner

Coal

Gas Company
A A Gilbert
Olmstead & Carls
Pollock & Son
Up-To-Date Coal Co

Concrete Work

R C Angevine

Dairymen

Byers & Fisher
Campbell & Lafene
Frank Johnson
R E Weaver

Dentists

Dr B R Ferguson
Dr E C Freeland
Dr G S Hadley
Dr N E Phelps
Dr O L Sutherland

Department Stores

J B Branch & Co
C B Pennoek
The Tribolet Store
Wise Department Store

Draymen and Truckmen

E D Baker
R W Becker

Daniel Cary

Dor Cary
Ervin Cary
Miles A DeClute
Geo S Hopkins
Jesse J Hickey
Sanford Jolley
Barney Klink
Lucas Brothers
Wm H McCarty
George Wood

Dressmakers

Eva Aldrich
Mrs Emma Bailey
Mrs Frances Barber
Mrs Mertie Bates
Mrs James Bradway
J B Branch & Co
Mrs Euphemia C Brass
Mrs Frances A Carson
Mrs Celia Cutbush
Mrs Jane Daly
E May Faurot
Mrs Eva A Grove
Mrs Lillie C Hatch
Mrs Katie Hayes
Mrs Sophronia Husted
Mrs Amie Kemp
Mrs Minnie Kramer
Mrs Lettie Minter
Alice Morse
Mrs Katie A Nichols
Mrs D G Parker
Mrs Louie E Parsons
Carribell Russell
Ada M Smith
Mary A Sullivan
Mrs B S Wileox

Drugs

E R Clarke & Co
Dorrance Drug Co
Kingsley Pharmacy
N E Roby

Dry Goods

J B Branch & Co
F F McCort
W H McCort
People's Store
Woodward & Sons

Dye and Cleaning Works

Fred W Godden
Harold M Parker

Electricians and Lighting

City Electric Department
S K Cleveland
A D George
E N Masters & C B Corey

Express Company

American Ry Express Co

Factories and Mills

Ball & Sons Planing Mill
Branch Mfg Co
Branch County Creamery
Calkins & Son Co
Champion Brass Works
Chandler Box Factory
Cigar Factories
Coates Indoor Toilet Co
Coldw Bottling Works
Coldwater Bread Co
Coldwater Butter & Cheese Co
Coldw Machine Works
Condensed Milk Co
Coombs Milling Co
Howard Ford Co
J B Hellenberg Co
Homer Furnace Co
Hoosier Shoe Co
Ideal Displayer Co
Libby, McNeill & Libby
Olmstead & Carls Mill
Pratt Mfg Co
Princess Mfg Co
Regal Gas Engine Co
Sanitary Ice Cream Co
W H Schmedien
Strokell Foundry Co
Titus Iron Foundry
Wolverine Cement Co

Florists

VanAken Bros
David Vogt

Flour and Feed

Coombs Milling Co
J B Perry & Co

Furnaces

I E Davis
Hardware Stores
Homer Furnace Co
W F Sawdey

Furniture

O J Deabler
J A Long

Furniture Finishing

George Adams

Garages and Auto Repairs

C W Bellamy
Buick Garage
Coldwater Garage
Coldwater Vulcanizing Co
H A Hawes
Independent Garage
Chas W Lloyd
Ross Rabien
A A Shulander
J B Southworth
Standard Garage
Wheeler's Ford Garage

Groceries and Markets

E R Clarke & Co
 F M Craig
 Great Atl & Pac Tea Co
 A L Heimbach
 Kemp & Bingham
 Lucas Brothers
 Marco Grocery
 Milnes Supply Co
 J L Morgan
 Geo E Olmsted
 Albert Otis
 R N Sanderson
 Sherman & Cole
 Chas E Tracy
 O J Upham
 L D Wood

Hairdressing, Massaging

Mrs Ida Wilcox
 Mrs Tella Olmstead

Hardware

D C Allen & Co
 Kerr Hardware Co
 Lee Brothers

Harness Shop

Kerr Hardware Co

Hotels

Arlington
 Hotel Grant

Insurance Agents

S Brewster
 Geo W Collins
 Mrs Agnes Gibson
 Mrs W E Hodgman
 Chas F Howe
 Chas L Keep
 Mrs Chas N Legg
 Frank E Lyon
 Frank N Williams

Jewelers

H J Bassett
 Fred A Burt
 O D Chapman
 Parrish & Co

Jitney Lines

Wolf & Worst

Job Printing

W C Bailey
 Conover Printing Co
 G E Kleindinst
 Klingler Printing Co
 Newspaper Offices

Junk Dealers

H Marion
 S I Treat & Son

Laundry

A B Walker

Ladies' Novelties

Mrs Louise Bingham
 Mrs Grace Dickinson

Livery and Feed Stables

L K Harding
 Abram Carle
 Berton A Strong
 VanAken Bros

Lumber Yards

Legg Lumber Co
 Pollock & Son

Machine Shop

Coldw Machine Works

Market Gardeners

A W Fox
 Don H Rogers

Masons

Harry C Angevine
 C L Ball
 Bert C Ball
 R S Biddle
 Alex Brown
 Louis S Butcher
 J I Carpenter
 Arthur Clearwater
 Arthur E Cook
 Oliver Davis
 H R Doty
 Arthur J Dove
 M L D Hickey
 W O Larrabee
 H H McGrew
 Tobias J McGrew
 A N Monroe
 Clarence Philbrick
 Arnold Raymond
 Geo A Raymond
 Wm H Raymond
 Robert E Smith
 F D Sutherland
 Lewis K Zirn

Medicine Manufacturers

S B Kitchel
 W J Roberts
 Dr Warner Medicine Co

Millinery

Branch & Co
 Mrs W A Clement
 W H McCort
 Mrs Bessie Swau
 Woodward & Sons

Monuments

E M Basom
 Willis A Flint
 Gibson & Sutherland
 Mashon-Dorsey Co

Musical Instruments

L C Collier
 E R Crandall
 Grinnell Bros
 Mrs Neil Merrill

Music Teachers

Mrs W I Aldrich
 Mrs R A Broughton
 Mrs Gladys Herlan
 Geo W Klock
 Mrs Ross Pelton

Newspapers

Reporter
 Sun and Star

Nurses

Maude Chapman
 Mrs Ida M Clearwater
 Mrs Mary Conger
 Mrs D O Clark
 Ida Clizbe
 Mrs Oania L Collard
 Bernice Cowles
 Mrs Maytie Dayharsh
 Sarah Echtinaw
 Mrs Carrie Fitzgerald
 Mrs Laura J Foust
 Lottie Fulk
 Mrs Alta Gresley
 Mary C Herl
 Mrs Cora Huff
 Mrs Annette Jacobs
 Mrs Estella Merrill
 Mrs Mary O Nivison
 Mrs Eliza Rattray
 Ethel G Simons
 Mrs J Aurie Smith
 Mrs Eva E Waterbury

Oil and Gasoline

Sylvester J Foy
 Floyd J France
 Garages
 Henning & Wicker

Optometrists

Lymon Green
 Mountz Optical Shop
 Dr R W Ridge

Painters and Paper Hangers

O A Bailey
 Floyd A Bailey
 Gabriel Brook
 C H Compron
 Geo Deck
 Geo W Everett
 Wm H Firth
 Chas Frost
 Fred Gould
 J W Hamilton
 D W Hartranft
 Austin Holland
 Carl F Johnson

Chas L Johnson
 Martin Lilly
 J R Minniear
 Wm Nash
 Chas T Nichols
 Henry W Nichols
 Oliver Olinger
 Ellsworth Otis
 S L Parkinson
 Guy W Peavey
 Frank J Pelling
 Garrie A Pitcher
 Walter Rumsey
 W E Rupright
 Paul N Rupright
 Maurice E Rupright
 Rodney S Rupright
 L C Scheidler
 Park Sharts
 Willard C Smith
 A E Strang
 Chas Teall
 Arthur E Teller
 W L Vicory
 Claud B Wilcox

Pension Attorneys

Mrs Agnes Gibson
 Chas F Howe
 Chas L Keep

Photographers

C A Newman
 C R Osborn

Physicians

Dr N Baldwin
 Dr W H Baldwin
 Dr E F Gamble
 Dr L C Hatton
 Dr A G Holbrook
 Dr F G Legg
 Dr J W Martin
 Dr Geo H Moulton
 Dr R W Ridge
 Dr S Schultz
 Dr F W Stewart
 Dr D H Wood
 Drs CA & Persis Williams

Piano Tuners

L C Collier
 Geo W Klock

Plumbing and Heating

Coldwater Plumbing Co
 Mansell & Kappler
 Peter A Sandt

Poultry Packers

F A Bidwell
 C A Marquette

Public Conveyances

Wm J Burns, Jr
 Jas Imber
 Walter Sanford
 VanAken Bros

Ready-to-Wear Garments

Dry Goods Stores
 Princess Dress Shop

Real Estate and Insurance

Frank J Barrell
 Byers & Brown
 R C Carithers
 Chapman & Thomas
 S K Cleveland
 E A Foster
 E J Foster
 Edgar Gresley
 V U Hungerford
 F E McConnell
 Swain & Bowen
 Joe R Watson
 Jay D Wickes

Real Estate Loans

F J Dunks
 Frank B Moore

Restaurants

Mecca Cafe
 Morgan's Restaurant
 Paddock &
 VanValkenburgh
 Palace Cafe
 Stag Cafe
 Superior Eats

Roomers

Mrs Harriet K Chandler
 Kidd Corless
 Elizabeth Grove
 Mrs Sherman Havens
 Mrs Orrie Mann
 Mrs Nona Shipe
 Mrs W J Smalley
 Mrs Hannah Smith

Rubber Stamps

W C Bailey

Scavengers

Wm Doty
 EH Manzer

Second Hand Stores

Geo J Meyers
 Fred L Olmsted
 A H Pierce

Sewing Machines

E R Crandall

Shoe Shops

C E Blood
 A Bonfiglio
 Fred E Hedtke
 Jos H Hickey
 Geo W Jeffers
 Carl M Mannerow
 Chas A Sherwood
 Peter Vassil

Sign Painters

L F Haight
 W L Vicory

Sporting Goods

E R Clarke & Co
 Henning & Wicker
 Sweet & Morgan

Storage Warehouses

Fred L Olmsted
 VanAken Bros

Subscription Agency

Herman P Re

Tailor Shops

E P Drobnyk
 A Eisen
 Chas Ross

Telephone Company

Southern Michigan

Tin and Metal Shops

D C Allen & Co
 Edward Kibbe
 Lee Brothers
 W F Sawdey

Undertakers

F L McConkey
 Roy J Shattuck

Upholstering

O J Deabler
 W E Wilbur

Veterinarians

Dr T L Bott
 Dr L Peterson

Vulcanizers

C W Bellamy
 Coldw Vulcanizing Co

Well Drillers

Showalter & Son

Wood and Ice

Clizbe & Fletcher

CIVIL, CHURCH AND SOCIETY OFFICERS

LEGISLATIVE

Member of Congress—

J M C Smith, Charlotte

State Senator—

James Henry, Battle Creek

Representative—J E Watson, Bronson

COUNTY OFFICERS

Circuit Judge—Frederick W Knowlen

Probate Judge—Mark S Andrews

Probate Register—Edna B Miner

Sheriff—Henry S Kaiser

County Clerk and Register of Deeds—

C E Baggerly; deputy, Mrs Clara Hiesrodt

County Treasurer—F R Bidelman

Prosecuting Attorney—Frank E Knapp

Circuit Court Commissioner—Chas F Howe

Surveyor—Ernest L Miner

Coroner—Chas L Keep

Drain Commissioner—Geo Martin

School Commissioner—L L Livermore

Supts of Poor—Frank G Sharp, Cold-

water; Emmett Gwinn, Union City;

J A Taggart, Bronson

Road Commissioners—F L Cox, Gir-

ard; Wm A Lott, Coldwater; E E

Croy, Sherwood

Manager of County Farm—George E

Burdick

Trauant Officer—Oscar S Martin

Agent State Board of Charities and

Corrections—L S Daniells

CITY OFFICERS

Mayor—Starr W Gruner

Clerk—Wm T Stansell

Treasurer—Herbert A Close

Chief of Police—Ensign Olmsted

City Attorney—Stanley E Weage

Health Officer—Dr Frank G Legg

City Engineer—Ernest L Miner

Board of Public Works—B B Gorman,

D C Allen, I W Dorsey, Andrew

Kerr, C R Osborn; supt, Leo McQueen

Board of Cemetery Trustees—E A Bi-

delman, W H Simons, H A Close;

superintendent, Geo A Burton

Board of Education—1st Ward, A G

Lyon, Mark J VanAken; 2d Ward,

R J Shattuck, G S Hadley; 3d Ward,

Wm J Sweet, C J Carlisle; 4th Ward,

L Alton Hutchins, C W Chapman;

pres, Wm J Sweet; clerk, A G Lyon

Supt of Schools—I F King

Library Board—Chas U Champion, H

H Barlow, M W Wimer, Mrs M G

Clarke, Mrs R D Phinney, Mrs G Van-

Valkenburgh, H C Loveridge; librari-

an, Florence Holmes

Aldermen—1st Ward, Jas H Sackett,

M S Andrews; 2d Ward, Jas Swain,

E T Waffle; 3d Ward, Frank A Purdy,

Robert Rattray; 4th Ward, John C

Smallshaw, Lewis A Sanford

Supervisors—1st Ward, J L Morgan;

2d Ward, F E Calkins; 3d Ward, H

E Blackmar; 4th Ward, Chas Earley

Justices of the Peace—Chas L Keep,

E S Taylor

Supt of Streets—Jay Hiesrodt

CHURCHES

Presbyterian Church

Pastor—Rev Howard W Jerrett

Elders—R E Clarke, J R Elliott, Dr A

G Holbrook, H H Lind, M W Wimer,

Wm T Stansell

Trustees—Moderator, C P Conklin;

clerk, Dr A G Holbrook; treasurer,

C E Wise; V U Hungerford, Carl

Cummins, W H McCort

Deacons—C A Conover, M J VanAken,

Arthur Pixley

Methodist Church

Pastor—Rev Robert A Wright

Trustees—Dr F W Stewart, C L Ball,

D S Greenamyer, G P Barnard, F E

Calkins, Frank B Moore, A L Heim-

bach, A L Lott, J H Osborn

Stewards—C B Schrontz, C E Tracy, R

R Bailey, L M Marsh, J S Evans, Dr

G S Hadley, James Fox, G W Collins,

W L Kingsley, Harry C Burr, W D

Fulk, James Thomas, Don Rogers,

C C Johnson, Dr C A Williams, W

D Tripp, Dean Steffey, E J Ford, D

B Shumaker, O R Kingsley, M V

Cook

Recording Secretary—A L Heimbach

Financial Secretary—Laura Lockwood

Treasurer—O R Kingsley

Supt Sunday-school—Dr G S Hadley

Wesleyan Methodist Church

Pastor—Rev Geo L Densmore

Trustees—L E Perry, C H Richards, J

W Wood

Stewards—L E Perry, S O Larrabee,

J W Wood

Clerk—Mrs L E Perry

Treasurer—C H Richards

Class Leader—S O Larrabee

Supt Sunday-school—C H Richards

St Mark's Episcopal Church

Rector—Rev Geo S A Moore
 Vestrymen—C A Spaulding, H P
 Woodward, wardens; H C Lover-
 idge, C A Pollock, M G Clarke,
 A J Pratt, Geo Ball, M D Calkins,
 N P Fletcher, E M Swaffield, Otto
 E Luedders
 Sec-Treas—Wm A Westendarp
 Supt Sunday-school—H P Woodward

Baptist Church

Pastor—Rev Chas Rufus Osborn
 Clerk—Everett F Collins
 Treasurer—W H Simons
 Trustees—T A Hilton, R J Shattuck,
 C T Yapp; Sanford A Loring, A E
 Robinson, J B Branch
 Deacons—N A Angel, G O Gallup, E
 C Clark, F J Conklin, E F Collins,
 L A Hutchins, G R Dickey, S E
 Tupper
 Supts Sunday-school—E C Clark, S E
 Tupper

St Paul's Lutheran Church

Pastor—Rev R F Mallon
 Trustees—Gust Burandt, E D Lued-
 ders, F Albert Bates
 Vestrymen—Henry Dryer, Fred Mar-
 koff
 Secretary—Chas H Rapp
 Treasurer—F Albert Bates
 Supt Sunday-school—Rev R F Mallon

Seventh Day Adventist Church

Elder—Marvin Wolcott
 Deacon—Wm Larder
 Clerk—Mrs Bessie Wolcott
 Missionary Sec'y—Mrs Eunice Hib-
 bard
 Treasurer—Wm Larder
 Supt. Sunday-school—Mrs. Bessie
 Wolcott
 Organist—Athaleen Wolcott

St Charles Catholic Church

Rector—Rev James P Welsh
 Church Committee—P H Sweeney,
 John Anton, Joseph T Deuser, Peter
 A Sandt, John F Laura, John Loo-
 mis, Chas E Faas
 Sunday-school Directors—The rector
 and parochial teachers
 Organists—Mrs. W E Goodnow, Pau-
 line Sandt

Free Methodist Church

Pastor—Rev. Chas W Miller
 Trustees—Stephen Zeller, A B Ran-
 som, Fred Sutter
 Stewards—Mrs. Mattie Oberlin, Mrs
 Carrie Voorhees
 Class Leader—Stephen Zeller
 Supt Sunday-school—Chas B Huff

Church of Christ

Pastor—
 Elders—G W Amaden, C C Cook, A
 D Eldred, C M Keene
 Deacons—David McMahon, E Fergu-
 son, Wm Mason
 Trustees—A L Parker, G W Amaden,
 Wm Mason, A D Eldred, J W Tap-
 pen, F R Crow
 Treasurer—A D Eldred
 Financial Sec'y—Mrs Vesta Eldred
 Missionary Sec'y—Marion Loring
 Clerk—Mrs. C C Cook

Latter Day Saints' Church

Pastor—Rev S W L Scott
 Trustees—Edw S Whaley, Starr A
 Corless, H J Corless
 Clerk-Treasurer—Mrs E H Fish
 Supt Sunday-school—Mrs. Maud Cor-
 less

Christian Science Church

First Reader—Mrs. F E Vosburgh
 Second Reader—Mrs. Anna Purdy
 President—Chas S Cornwell
 Secretary—Mrs Marion Dorman
 Treasurer—F S Dorman

King's Daughters

President—Mrs Rose Doy
 Vice Presidents—Mrs. F B Kennedy,
 Mrs Delia Dorsey, Mrs. L L Bosser-
 man
 Secretary—Mrs E B Bowen
 Treasurer—Mrs Luella Dunham

Branch County Red Cross

Chairman—Dr W H Baldwin
 Vice Chairman—Martin E Ehtinaw
 Sec'y Home Service Dept.—Jennie
 Filkins
 Secretary—Mrs C A Conover
 Treasurer—Milton W Wimer

Coldwater Red Cross

Chairman W A Fletcher
 Vice Chairman—Joe Elliott
 Secretary—Almera Calkins
 Treasurer—Charles E Faas

Coldwater Grange

Master—W E Knapp
 Overseer—Elon Bertram
 Lecturer—Mrs Chas Brown
 Steward—J A Thomas
 Assistant Steward—Mrs Walter
 Kempster
 Chaplain—Mrs Ted Cox
 Treasurer—Ted Cox
 Secretary Mrs Elon Bertram
 Gate Keeper—Howard Watson
 Ceres—Ruby Butcher
 Pomona—Gladys Stevens
 Flora—Pauline Johnson

MASONIC**Tyre Lodge No 18**

Worshipful Master—LaVerne Stansell
 Senior Warden—C E Wise
 Junior Warden—Paul Rawson
 Secretary—Chas L Keep
 Treasurer—W H Simons
 Senior Deacon—L M VanDeventer
 Junior Deacon—Claude Filkins
 Tyler—E W Dunks
 Marshal—Edward A Brown
 Librarian—Chas A Conover
 Chaplain—Rev R A Wright

Temple Chapter No 21

High Priest—L L Livermore
 King—Oral B Moore
 Scribe—Paul J Rawson
 Treasurer—Herbert A Close
 Secretary—Chas L Keep
 Captain of Host—Albert J Fiske
 Principal Sojourner—W H Simons
 Royal Arch Captain—W A Flint
 Master of 3d Veil—Howard Swan
 Master of 2d Veil—W H King
 Master of 1st Veil—L D Wood
 Sentinel—E W Dunks

Mt Moriah Council No 6, Royal and Select Masters

Thrice Illustrious Master—W H Simons
 Deputy Master—Mark S Andrews
 Principal Conductor of the Work—C E Wise
 Treasurer—John Ball
 Recorder—Chas L Keep
 Captain of the Guard—John L Curtis
 Conductor of the Council—Paul Rawson
 Steward—Oral B Moore
 Sentinel—H E Blackmar

Jacobs Commandery No 10, Knights Templar

Eminent Commander—C A Pollock
 Generalissimo—M L Evens
 Captain General—Edward A Brown
 Senior Warden—M D Calkins
 Junior Warden—E L Miner
 Prelate—W H Simons
 Treasurer—Herbert A Close
 Recorder—Chas L Keep
 Standard Bearer—Herman P Re
 Sword Bearer—Frank W Treat
 Warder—W H King

Eastern Star Chapter No 1

Worthy Matron—Mrs. Cora Burdick
 Worthy Patron—W H Simons
 Associate Matron—Mrs. Ina Miner
 Secretary—Mrs Cora Brown

Treasurer—Mrs Lola Keep
 Conductress—Mrs. Nellie Loose
 Associate Conductress—Mrs. Edith Buck
 Adah—Mrs Lena Cerrow
 Ruth—Mrs Lela Vogt
 Esther—Mrs May Lyon
 Martha—Mrs Nora Fiske
 Electa—Mrs Agnes Stevens
 Warder—Mrs Dora Kinsman
 Sentinel—E W Dunks
 Chaplain—Mrs Ella M Culver
 Marshal—Mrs Jennie Basom

I O O F**Coldwater Lodge No 31**

Past Noble Grand—John Haynes
 Noble Grand—Guy Amaden
 Vice Grand L H Olmsted
 Financial Secretary—Ira Quackenbush
 Recording Secretary—Jas D Mosher
 Treasurer—B R Amsden

Coldwater Encampment No 86

Past Chief Patriarch—Carl Mannerow
 Chief Patriarch—Wm McCurley
 High Priest—Joseph Corson
 Senior Warden—Chas Sears
 Junior Warden—Elon Bertram
 Scribe—Fred F Flanders
 Treasurer—H E Withington

Daughters of Rebekah, Centennial Lodge No 22

Past Noble Grand—Mrs Nellie McCurley
 Noble Grand—Mrs Jessie Hendricks
 Vice Grand—Mrs Edith Fuller
 Rec Sec'y—Mrs Marthana Mosher
 Financial Sec'y—Mrs. Ida Mix
 Treasurer—Mrs. Maude Amaden

WOODMEN**Modern Woodmen of America, Branch Camp No 1066**

Venerable Consul—L F Haight
 Worthy Advisor—C W Bellamy
 Banker—Afton W Fox
 Clerk—Chas F Howe
 Escort—Harry D Gage
 Physician—Dr F W Stewart

Royal Neighbors, Maple Camp No 1682

Past Oracle—Mrs. Mary Lloyd
 Oracle—Mrs. Cynthia Buck
 Vice Oracle—Mrs. Ida Harris
 Recorder—Mrs Luella Dunham
 Receiver—Mrs Adella Knapp
 Chancellor—Mrs. Sarah Withington

**Woodmen of the World, Mable Leaf Camp
No 39**

Past Consul Commander—Albert D. MacQueen
 Consul Commander—A J Pratt
 Banker and Clerk—A D MacQueen

B P O Elks, Coldwater Lodge, No 1023

Exalted Ruler—G E Kleindinst
 Esteemed Leading Knight—Joe H Elliott
 Esteemed Loyal Knight—Dr. R W Ridge
 Esteemed Lecturing Knight—Mark T Dunham
 Secretary—W A Fletcher
 Treasurer—Carl J Martin
 Tyler—Albert F Meyers

**Coldwater Aerie No 1907, Fraternal Order
of Eagles.**

Past President—Geo F Cole
 President—Frank E Lyon
 Vice President—F G VanAntwerp
 Chaplain—J J Freeman
 Secretary—C E Baggerly
 Treasurer—Fred W Day
 Physician—W A Griffith

**Order of Star of Bethlehem, Esther Lodge
No 62**

Past Commander—Mrs. Nora Stevens
 Commander—Mrs. Cynthia Buck
 Vice President—Mrs Alta Greenwich
 Accountant—Mrs. Sarah Withington
 Treasurer—Mrs Edith Kimble
 Scribe—Mrs. Gertrude Redmond
 Chaplain—Mrs. Anna Card

Degree of Honor, Dorcas Lodge No 3

Past Chief of Honor—Mrs Nellie Taylor
 Chief of Honor—Mrs. Jessie Payne
 Lady of Honor—Mrs Kate Ruthrauff
 Chief of Ceremonies—Mrs Sophronia Heusted
 Recorder—Mrs. Amy Crandall
 Financier—Mrs. Lydia Taylor
 Receiver—Mrs. Goldie Davis
 Medical Examiner—Dr E F Gamble

Arbiter Unterstuetzungs Verein

(German Benevolent Society)

President—George H Kappler
 Vice President—Fred C Kollmorgen
 Recording and Financial Secretary—Benedict Doll
 Corresponding Secretary—J T Deuser
 Treasurer—C E Faas
 Physician—Dr Samuel Schultz
 Steward—Jos Hayes

**Order of Mutual Protection, Hope Lodge
No 157**

Past President—Henry W Nichols
 President—Mrs Lueella McNall
 Vice President—Wm H Burch
 Secretary—Mrs. Nellie Carpenter
 Financial Secretary—Mrs. Mary Pitcher
 Treasurer—Mrs Nora Carter
 Chaplain—Mrs. Sarah Manwarren
 Guide—Mrs. Anna Cole

**National Protective Legion, Crescent Legion
No 412**

President—Myron F Smith
 Vice President—W S Rogers
 Secretary—Mrs. A L Parker
 Treasurer—Mrs. Vina Parker
 Conductor—Mrs. Mary Rogers

The Maccabees, Coldwater Tent No 157

Past Commander—Kurt H Neisius
 Commander—O A Bailey
 Lieut Commander—W H McNitt
 Recorder—W M Jackson
 Finance Keeper—W C Bailey
 Sergeant—John Redmond
 Master at arms—M J Gowdy
 Chaplain—G A P Faust

Lady Maccabees, Coldwater Hive No 138

Past Commander—Mrs Josephine Jepson
 Commander—Mrs Minnie Hickey
 Lieut Commander—Mrs Grace Quackenbush
 Record Keeper—Mrs Anna Gowdy
 Finance Keeper—Mrs Carrie Chapman
 Chaplain—Mrs Dora Kinsman
 Sergeant—Mrs Bessie Potter
 Mistress at Arms—Mrs Katie Morey

Woman's Benefit Association of the Maccabees, Coldwater Review No 33

Past Commander—Mrs Annetta Jacobs
 Commander—Mrs Gertrude Tappen
 Lt Commander—Mrs Euphemia Brass
 Record Keeper—Mrs Bessie Briggs

W C T U

President—Mrs J W Tappan
 Vice President at Large—Mrs W R McNaughton
 Vice Presidents—Mrs Sarah Withington, Mrs L E Perry, Mrs Maud Amaden, Mrs G W Cleveland
 Corresponding Secretary—Mrs Ellen Daley
 Recording Secretary—Mrs Mattie Boeserman
 Treasurer—Mrs Adella Knepp

**Coldwater Council No 452, United
Commercial Travelers**

Senior Counselor—Geo O Gallap
Junior Counselor—J L Curtis
Past Counselor—M L Evens
Secretary-Treasurer—R D Phinney
Conductor—Howard Musser
Page—Robert Rattray
Sentinel—Roy Downes

Cigarmakers' Union, No 209

President—Michael Dawson
Vice President—Homer Ball
Financial Secretary—Geo A P Faust
Treasurer—H L Bornstein
Sergeant at Arms—James Sullivan
Recording Secretary—Homer Ball

**Grand Army of the Republic, Butterworth
Post No 109**

Commander—J T Burns
Senior Vice Commander—Edgar Sears
Junior Vice Commander—W R Myers
Adjutant—Chas S Smith
Quartermaster—Thos S Osborn
Surgeon—Lewis E Pierce
Chaplain—Rev C L Barnhart
Officer of the Day—Henry Firth
Officer of the Guard—Benj Filkins

Woman's Relief Corps

President—Mrs Nora Stevens
Sr Vice President—Mrs Addie McNitt
Junior Vice President—Mrs Sadie
Withington
Treasurer—Mrs Mabel Crow
Secretary—Mrs Lueella McNaill
Chaplain—Mrs Harriet Burns
Conductress—Mrs Cora Houghtaling
Guard—Mrs Annetta Perry

Col H C Gilbert Camp, Sons of Veterans

Commander—F E Bennett
Sr Vice Commander—Frank W Treat
Jr Vice Commander—W E Walker
Secretary-Treasurer—C L Pitcher
Patriotic Instructor—C J Harris
Camp Council—C R Osborn, F G Van-
Antwerp, Chas Sears

**Janette Crippen Fisk Tent No 6, Daughters
of Veterans**

President—Mrs Nettie Jordan
Sr Vice President—Mrs Ruth Howe
Jr Vice President—Mrs Euphemia
Brass
Chaplain—Mrs Hattie Schrontz
Secretary—Mrs Minnie Hickey
Treasurer—Mrs Ida Wendell
Patriotic Instructor—Mrs Florence
Storr
Council—Mrs Mabel Watson, Mrs
Edith Barracks, Mrs Ida O'Mara

Home Guard

Captain—Albert J Fiske
First Lieutenant—Norman Kimble
Second Lieutenant—Starr W Gruner

Co A. 32d Mich Infantry Association

President—Dr F A Kelley, Detroit
Vice President—Norman Kimble
Quartermaster—Ensign Olmsted
Treasurer—Frank L Earley
Historian—Sigmund L Wing
Chaplain—Wm H King

**Ben E Rolph Camp No 22, United Spanish
War Veterans**

Past Commander—Mark S Andrews
Commander—Wm B Mason
Sr Vice Commander—Frank L Earley
Jr Vice Commander—Louis Sitter
Quartermaster—Norman Kimble
Adjutant—Ensign Olmsted
Chaplain—W H King
Historian—M S Andrews
Patriotic Instructor—Robert Rattray
Chief Musician—Walter C Cabeen
Surgeon—Dr Samuel Schultz

Grace Dennis Barlow Auxiliary

President—Mrs Carrie Chapman
Sr Vice President—Mrs Anna Olms-
ted
Jr Vice President—Mrs Margie Imber
Secretary—Mrs Mamie Flynn
Treasurer—Mrs Edith Kimble
Chaplain—Mrs Elizabeth Williams
Historian—Mrs Clara Lockwood
Patriotic Instructor—Mrs Elizabeth
Earley

**Coldwater Chapter, Daughters of American
Revolution**

Regent—Mrs S L Wing
Vice Regent—Mrs A E Robinson
Rec Secretary—Almera Calkins
Cor Secretary—Mrs Eva Merrill
Chaplain—Georgie Starr
Treasurer—Mrs Harry P Alger
Registrar—Florence Holmes
Historian—Mrs H C Loveridge

Coldwater Post No 52, American Legion

Commander—Roscoe L Graves
Sr Vice Commander—Louis Sitter
Adjutant—Daniel Bradley
Treasurer—Clarence Luadders
Sergeant—Herman Deuser
Chaplain—Dr W A Griffith

Vigilance Committee

Chairman—Starr W Gruner
Secretary—H F Fletcher
Executive Committee—S W Gruner, H
F Fletcher, H L Milnes, C A Pollock,
H F Lee

Coldwater Industrial Club

President—Harrison L Milnes
 Secretary-Treasurer—L J Byers
 Board of Directors—J B Branch, H
 H Barlow, Frank A Hibbard, H L
 Milnes, L J Byers

Retail Merchants' Association

President—W H McCort
 Vice President—Rolland Kerr
 Sec-Treas—Ernest H Leudders
 Executive Committee—The Officers, H L
 Milnes, C A Pollock

Branch County Chautauqua

President—H P Woodward
 Vice President—Jas R Elkott
 Secretary—James Swain
 Treasurer—Dr C A Williams
 Directors—L A Hutchins, W G Cow-
 ell, H C Loveridge, H P Woodward,
 J L Curtis, J R Elliott, Roy J Shat-
 tuck, Dr C A Williams, Mrs E R
 Clarke, W A Fletcher

Fortnightly Musical Club

President—Dr Persis Williams
 Vice Presidents—Mrs A E Robinson,
 Mrs E L Miner
 Recording Sec—Mrs Ella Downs
 Corresponding Secretary—Mrs R J
 Shattuck
 Treasurer—Almera Calkins
 Librarian—Mrs A B Walker

Twentieth Century Club

President—Rev H P Collin
 Vice Presidents—Dr N Baldwin, Mrs
 A B Walker
 Secretary—Nellie L Driggs
 Treasurer—J L Curtis

Historical Society

President—Rev H P Collin
 Vice President—W Glenn Cowell
 Secretary—Henry E Straight
 Treasurer—Milton W Wimer
 Curator—C W Bennett

Parent-Teachers' Association

President—Mrs W C Bailey
 Vice Presidents—1st Ward, Mrs R W
 Ridge, Mrs Hugh McMurray; 2d
 Ward, Mrs V U Hungerford, Mrs
 Mae Crippen; 3d Ward, Mrs Wm
 Milnes, Mrs Anna Williams; 4th
 Ward, Mrs Alton Hutchins, Miss
 Melba Brewster
 Secretary—Mrs Nina Holz

Bon Ami Club

President—A B Walker
 First Vice President—A S Upson
 Sec-Treasurer—Harris Fletcher

Lincoln Republican Club

President—Dr W H Baldwin
 Vice Presidents—Dr F W Stewart, M
 L Evens
 Secretary—W C Pellett
 Treasurer—Carl J Martin

Branch County Farm Bureau

President—M L Tyler
 Vice President—Linus Taylor
 Secretary—Fred J Conklin
 Treasurer—Frank Demarest
 County Agricultural Agent—Claude
 L Nash

Branch County Realtors

President—V U Hungerford
 Vice President—G S Thomas
 Secretary—Joe R Watson
 Treasurer—James Swain

Branch County Medical Society

President—Dr H W Whitmore, Quin-
 cy
 Vice President—Dr N Baldwin
 Sec-Treasurer—Dr G H Moulton

Branch County Public Health Society

President—Mrs L J Doy
 Vice President—Dr Samuel Schultz
 Secretary—Rev H P Collin
 Treasurer—Frank B Moore

Branch County Humane Society

President—T A Hilton
 1st Vice President—C W Bennett
 2d Vice President—H C Loveridge
 Secretary—Rev H P Collin
 Treasurer—M W Wimer
 Directors—Rev H P Collin, C W Ben-
 nett, W H Wieand, H C Loveridge,
 M W Wimer

Ministerial Association

President—Rev C W Miller
 Sec-Treas—Rev H P Collin

Fire Department

Chief—Frank A Brown
 First Assistant—Lee H Jepson
 Second Assistant—Edward H Fish
 Foreman—Chas W McCarty
 Assistant Foreman—N C Kimble
 Secretary—Frank L Earley
 Treasurer—John Laura
 Pipeman—Joseph Hayes

Coldwater City Band

President—Edward C Hillborn
 Secretary-Treasurer—J Roy Tomp-
 kins
 Manager—Walter C Cabeen
 Director—Walton Kemp
 Librarian—Roy Vandenburg

COLDWATER POSTOFFICE

Postmaster—LeRoy R Palmer
 Asst Postmaster—Chas H Peterson
 Money Order Division—Everett F Collins
 Dispatching Mails—A LaVerne Stansell, Robert F Baldwin
 General Delivery—R K Whipple
 City Carriers: No 1, Corydon D Sutton; No 2, Henry Firth; No 3, Timothy E Smith; No 4, Michael S Heenan; No 5, Fred A Smith; No 6, Samuel F Murray; No 7, L Dean Steffey, parcel post; substitute, Frank L Earley
 Rural Carriers: No 1, Morton J Gowdy; No 2, Don W Hoopingarner; No 3, Chas L VanOrsdal; No 4, Lynn R Jones; No 5, William R Cerrow; No 6, James L Hiesrodt; No 7, D Alden Harris; No 8, Carroll I Case; No 9, Wm A Stevens
 Custodian Service—Abram W Grice, George J Luedders
 Mail Messenger—Albert D Ralph

Rural Routes

No 1, M J Gowdy, carrier—Leaves city on Chicago Street west, taking State road 5 miles; south, serving vicinity of Butcher schoolhouse and district No 6, Bethel; returning through Lockwood and Branch. Distance traveled, 29½ miles.

No 2, D W Hoopingarner, carrier—Leaves city on South Clay Street; west on Garfield Avenue to cement factory; south, serving country about Bethel store and Sherman mills. Distance traveled, 31 miles.

No 3, Chas L Van Orsdal, carrier—Leaves city on Indiana road to Kinderhook; serves Coldwater Lake resorts; returning by Coldwater Lake road. Distance traveled, 30½ miles.

No 4, Lynn R Pierce, carrier—Leaves city on East Chicago Street; serves country adjoining three miles east and territory north and south of Chicago road. Distance traveled, 30 miles.

No 5, Wm R Cerrow, carrier—Leaves city on East Chicago Street; Alganssee road to Lester; serves territory east of Coldwater Lake. Distance traveled, 30½ miles.

No 6, James L Hiesrodt, carrier—Leaves city on Grand Street; serves Morrison Lake resorts and territory west to Barnhart corners; returning

by Lake Drive and West Chicago St. Distance traveled, 29½ miles.

No 7, D Alden Harris, carrier—Leaves city on Marshall road; serving Girard village; returns via territory east of Marshall road; returns on State and Morse Streets. Distance traveled, 30 miles.

No 8, Carroll I Case, carrier—Goes west on Chicago road five and one-half miles; north to State road, serving territory in vicinity of Batavia Center, returning by State road and West Chicago Street. Distance traveled, 29½ miles.

No 9, Wm A Stevens, carrier—Leaves city on Jay St, west to first corner, thence south to Barrck's store, serving country west and south of Kinderhook, returning by Indiana road. Distance traveled, 30½ miles.

Postoffice Hours

Daily, except Sunday, 7:00 A. M. to 7:00 P. M.

Public Library Hours

Daily except Saturday, 2:00 to 5:30 and 7:00 to 9:00 P. M.; Saturdays from 9:00 to 12:00 A. M. also.

THE CITY SCHOOLS**LINCOLN SCHOOL**

Superintendent, Civics—Ira F King

HIGH SCHOOL

Principal, Physics—John T Symons
 English—Jane Smalishaw
 Science—Mildred McConkey
 Mathematics—Mrs Harriet Randolph
 French—Mildred Kirkpatrick
 Latin—Gertrude Moore
 English and History—Angeline M Dean
 General Science—Marguerite Conrad
 English, Public Speaking—
 Mabel Bannister

English—Anna Sands
 Commercial—

Carrie Kempster, F M Jacobson

JUNIOR HIGH SCHOOL

Nellie L Driggs, Evelyn F Squires,
 Marguerite Conrad, Melissa Semmelroth, Edna Terpening

Sixth Grade—Blanche Merchant

Fifth Grade—Iva Decker

Fourth Grade—Evelyn Welsh

Third Grade—Gertrude Gripman

Second Grade—Kathryn Lockwood

First Grade—Bernice McMurray

127 12/98

37892

45

MAY 1931

WASHINGTON SCHOOL

Sixth Grade, Principal—Mrs Mae Crippen
 Fifth Grade—Ivah Stafford
 Fourth Grade—Mildred Wright
 Third Grade—Myrth Gooding
 Second Grade—Ora DuMaresq
 First Grade—Irma Thayer

LONGFELLOW SCHOOL

Fifth Grade, Principal—Mrs Anna Williams
 Fourth and Third Grades—Margaret Houston
 Third and Second Grades—Hazel Brooks
 First Grade—Rose Steffaniak

FRANKLIN SCHOOL

Sixth Grade, Principal—Melba Brewster

Fourth and Third Grades—Doris Chaplin
 Third and Second Grades—Elva Henderson
 First Grade—Mildred Ahlgren

SPECIAL

Domestic Art and Science—Viva Osborn
 Drawing—Leonora Duval
 Manual Training and Athletics—N H Mosher
 County Normal—Gertrude Moorhouse
 Music—Dorothy Bacon
 Kindergarten—Laura B Pullen, Kathryn Woodward



"Welcome Home" Arch Erected for the Returning Veterans of the German War.

Captains of Company "A" From 1871 to 1918

Harlow E. Macarey (temporary)
 George H. Turner, 1871
 Clarence L. Hunter, 1873
 Chas N. Legg, 1877
 Frank D. Newberry, 1880
 Norman A. Reynolds, 1886
 William Mix, 1889
 Wm Ehrle, 1889

Chas S. Stuart, 1890
 Jas B. Smullen, 1894
 L. D. Hickey, 1895
 Frank D. Newberry (2d term) 1895
 Edward D. Legg, 1899
 Fred E. Ferguson, 1904
 Edward D. Legg (2d term) 1905
 Albert J. Fiske, 1907
 Mark S. Andrews, 1908
 Richard C. Bishop, 1910
 Roscoe L. Graves, 1917

INDEX

	Page		Page
Additions and Changes.....	172	Mashon-Dorsey Co, adv.....	115
Allen D C & Co, adv.....	45	Mayor Gruner, halftone.....	2
Andrews Dr W L, halftone.....	23	Mayors and Clerks, list.....	26
Angerine R C, adv.....	46	Mayors, halftone.....	41
Bee Hive, adv.....	80	McConkey F L, adv.....	116
Birdseye View, halftone.....	133	McCort W H, adv.....	117
Black Hawk Mills, adv.....	51	McNaughton & Warner, adv.....	121
Blood C E, adv.....	52	Milnes Supply Co, adv.....	119
Branch & Co, adv.....	42	Model Bakery, adv.....	47
Branch County Creamery Co, adv.....	55	Morgan's Restaurant, adv.....	123
Calendar, 1920.....	8	Mountz Optical Shop, adv.....	9
Chapman O D, adv.....	61	Nonogenarians.....	29
Chevrolet Garage, adv.....	59	Notable Events.....	29
City Schools, halftone, list of Supts, etc.....	39	Officers, Civil, Church, etc.....	192-197
City Schools, Present Teaching Corps.....	198	Old Central School, halftone.....	21
Clarke & Co, adv.....	Front cover	Old Methodist Church, halftone.....	12
Classified Directory.....	188-192	Olds & Johnson, adv.....	127
Coldwater Butter and Cheese Co, adv.....	63	Ordinances (Abstract of).....	28
Coldwater Dye and Cleaning Works, adv.....	7	Osborn & Tupper, adv.....	129
Coldwater Garage Co, adv.....	64	Osborn C R, adv.....	Back cover
Coldwater Machine Works, adv.....	53	Palace Cafe, adv.....	130
Coldwater Monument Co, adv.....	87	Parcel Post Rates and Map.....	34, 35
Coldwater National Bank, adv.....	85	Pennoek C B, adv.....	132
Coldwater Oxo Gas Co, adv.....	149	Perry J B & Co, adv.....	133
Coldwater Plumbing Co, adv.....	57, 98, 120	Perry L E, adv.....	134
Coller L C, adv.....	65	Pierce Geo R, adv.....	135
Coombs Milling Co, adv.....	67	Pioneer Group, halftone.....	15
Craig F M, adv.....	68	Pollock & Son, advs.....	77, 137
Crandall E R, adv.....	Back cover	Population.....	31, 32, 33
Davis I E, adv.....	69	Postmasters.....	36
Deabler O J, adv.....	71	Postoffice, Information.....	158
Directory by Streets.....	173-187	Postage, rates.....	34, 36
Distances and Fares.....	36	Princess Dress Shop, adv.....	128
Dorrance Drug Co, adv.....	73	Railway Time Card.....	37
East End Coal Yard, adv.....	74	Ray Edw F, halftone.....	27
Facts About Coldwater.....	31	Reed F J, adv.....	138
Fletcher & Fletcher, adv.....	81	Reporter, adv.....	105
Foster Edgar A, adv.....	89	Rogers Don H, adv.....	141
Foster E J, adv.....	82	Sandt Peter A, adv.....	143
Fox A W, adv.....	83	Sanitary Ice Cream Co, adv.....	125
Gas Co, adv.....	78	Savings Bank, adv.....	Front cover
Heimbach A L, adv.....	92	Shattuck R J, adv.....	145
Henning & Wilcker, adv.....	93	Sherman & Cole, adv.....	144
Hickey Joseph H, adv.....	94	Sherwood C A, adv.....	147
Hilton T A, adv.....	40	Showalter & Son, adv.....	146
Historical.....	11-29	Sioman & Gruner, adv.....	5
Hodgman Mrs W E, adv.....	1	Southern Mich Nat'l Bank, adv.....	149
Hodunk Mills, adv.....	125	Southern Mich Telephone Co, adv.....	155
Home Bakery, adv.....	96	So Monroe St Sixty Years Ago, halftone.....	19
Homer Furnace Co, adv.....	153	Stag Cafe, adv.....	151
Homer Furnace Co, View of Plant.....	30	Street Scene in the 'Sixties, halftone.....	17
Hungerford V U, adv.....	97	Superior Eats, adv.....	139
Keep Chas L, adv.....	101	Swain & Bowen, adv.....	154
Kemp & Bingham, adv.....	102	Sweet & Morgan, adv.....	157
King's Daughters, halftone.....	25	Tracy C E, adv.....	158
Kingsley Pharmacy, adv.....	103	Tribolet Co, adv.....	159
Lee Bros, adv.....	Front cover	Up-to-Date Coal Co, adv.....	79
Legg Lumber Co, adv.....	107	VanAken Bros, advs.....	6, 160
Long J A, adv.....	108	Vogt's Greenhouse, adv.....	163
Lopez Harry, adv.....	109	Watson Joe R, adv.....	1
Lucas Bros, adv.....	110	Walker A B, adv.....	165
Lyon F E, adv.....	114	Wheeler Edwin, adv.....	167
Luedders E D, adv.....	111	Williams Drs C A and P E, adv.....	166
Mannerow C M, adv.....	112	Williams F N, adv.....	168
Manoll & Kappler, adv.....	113	Wolf & Worst, adv.....	169
Map of City.....	4	Wolverine Portland Cement Co, adv.....	10
Map of County.....	7	Wood L D, adv.....	170





Not For Circulation

BRANCH DISTRICT LIBRARY



3 5401 42414 9192

**Non-
Circulating**