



MAROON AND GREY

BIOLOGY
BOOK
212
N



Spindon

May 14, 1956.

3 5406 42398 5561

Branch District Library
Dearth Union Twp. Library
195 N. Broadway
Union City, Michigan 49094

THE
 SENIOR CLASS
 OF UNION CITY COMM. SCHOOLS
 PRESENTS THE
MARDON & GREY



Sisco



Barnhart



Hawley



Sherwood



ers



Burlington

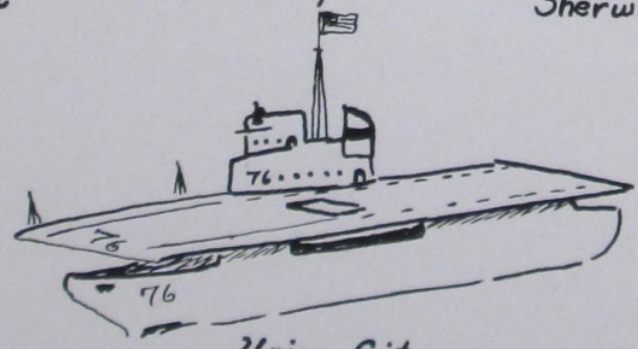

Union City
High School



Burlington
Station



Messerole



Elementary
School



Laurel
Grove



Abscota



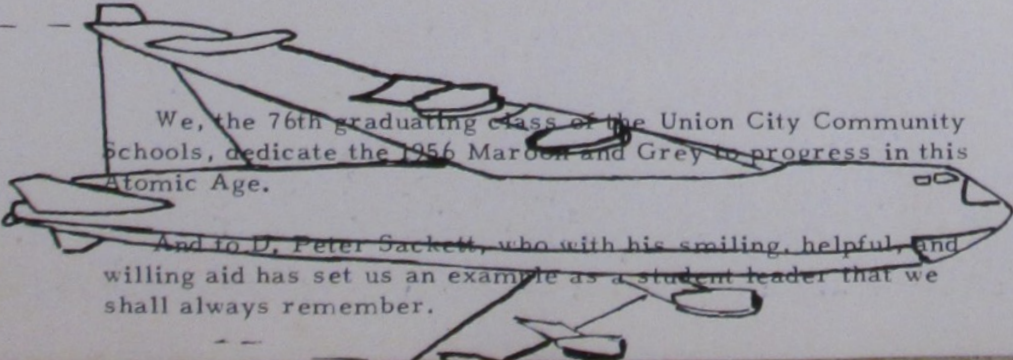
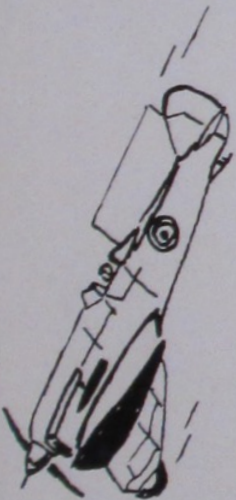
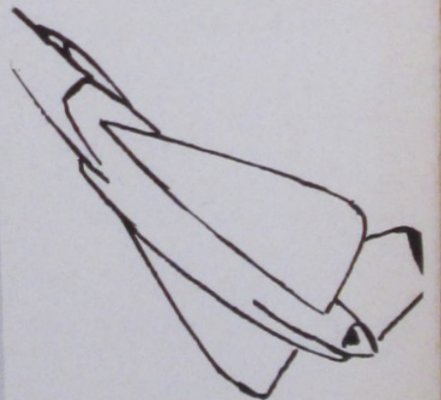
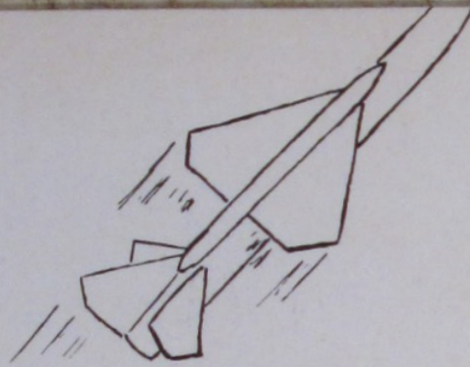

We, the 76th graduating class of the Union City Community Schools, dedicate the 1956 Mardon and Grey to progress in this Atomic Age.

And to D. Peter Sackett, who with his smiling, helpful, and willing aid has set us an example as a student leader that we shall always remember.

ADMINISTRATION



MR. & MRS.
WILLIAM
DYER



BILL JR.
MRS. ADAMS
KATHY
MR. ADAMS
PATTY



MRS. SPOOR

MRS. MERGL
MRS. BRANDT

LEFT TO RIGHT: Edward Kincaid, Trustee; Robert Brewer, Trustee; John Mathews, President;
John Converse, Treasurer; Carl Miller, Secretary.



Flight of 1956
[Cleared for Take-off]

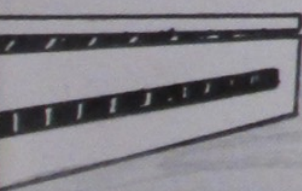



FACU

WILLIAM A. DYER
Superintendent
A.B., Central Michigan
M.A., University of Michigan

WILLIAM L. ADAMS
Principal
A.B., Western
M.A., University of Michigan

STANLEY SOLTYSIAK
Elementary Principal
B.S., Western
M.A., University of Michigan



LUCILLE AREY
A.B., Western
English



ERMA BARTLETT
B.S., Michigan State
Junior High

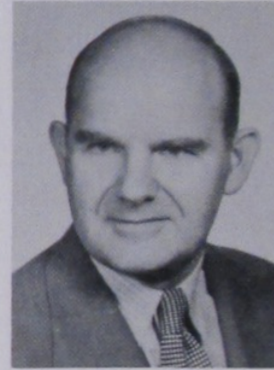

LYNN BARTLETT
A.B., Albion
M.A., University of Michigan



FLORENCE BIDDLE
B.S., Michigan Normal
Fifth Grade



CAROLYN BOYER
B.S., Western
First-Second Grade

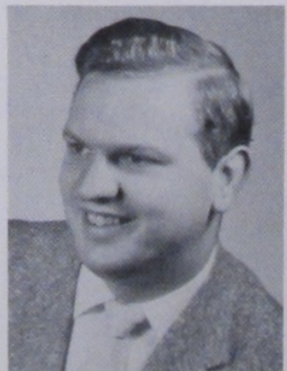

JOHN CLARK
A.B., Albion
Band, Chorus



JEANNE CONVERSE
B.S., Michigan State
Home Economics



BEATRICE CUNIC
A.B., Western
First Grade



GERTRUDE DAVISON
B.S., Western
Cleary College
Commercial

JESSIEMAE DUEL
A.B., Western
M.A., University of Michigan
Speech Correctionist

CHARLOTTE FORD
Western
Sixth Grade



LTY



HAZEL FREELAND
Western
Sherwood
Third-Fourth Grades



LAWRENCE GARCIA
Mankato, Minn.
State Teachers
English, Social Studies



JUNE HAGELSHAW
B.S., Michigan State
Home Economics



PANSY HAYNER
A.B., Michigan Normal
Sherwood
Second-Third Grades



NORA HOOKER
A.B., M.A., Western
History



EULA JAMES
B.S., M.S., Kansas State
Abscota
Kindergarten
First-Second Grades

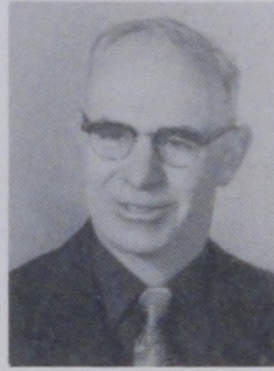

ARTHUR JONES
Western
Sherwood
Fifth-Sixth Grades



IDA MATTSON
B.A., University of Pittsburg
Second Grade



ISABELLE MATTSON
Michigan Normal
Third Grade



IRENE MORTON
A.B., Michigan Normal
M.A., University of Michigan
Latin, Mathematics



FAY MILLIGAN
B.S., Western
Shop



MINA OMO
Western
Sisco
Fifth-Sixth Grades



MARY OLMSTEAD
Western
Messrole
Fifth-Sixth Grades



MABEL PIERSON
Kentucky Wesleyan
University of Kentucky, Western
English



JUNE PROLO
A.B., Western
Junior High



GLADYS ROBINSON
Michigan Normal
Fourth Grade



WILMA ROE
Western
Laurel Grove
Third-Fourth Grade



D. PETER SACKETT
B.S., Michigan State
Agriculture



MILDRED SCHAFER
Western
Burlington
Fourth-Sixth Grades



MARIE SHAW
Western
Barnhart
Kindergarten
First-Second Grades



HILDRED SIZELAND
A.B., Michigan Normal
Junior High



RUTH SMITH
Western
Kindergarten



DOROTHY SPENCER
A.B., Olivet
Librarian, Junior High



RUTH SPROUL
B.M., Baldwin
M.M., University of Michigan
Elementary Music



CLEO STEVENS
Western
Hawley
Third-Fourth Grades



PATRICK WADE
B.S., Michigan State
Assistant Coach



FLORENCE WARNAMENT
A.B., Western
Sherwood
Kindergarten, First Grade



BEATRICE WARNER
Western
Burlington
First-Third Grades



CHARLES WHEELER
B.P.E., Purdue University
M.A., M.A., Western
Coach



KATHERINE WINTERS
Western
Myers
Kindergarten-Sixth Grades



FLORENCE WOOD
Michigan Normal
Burlington
Kindergarten



RAYMOND ZUKOWSKI
A.B., M.A.,
University of Notre Dame
Social Studies

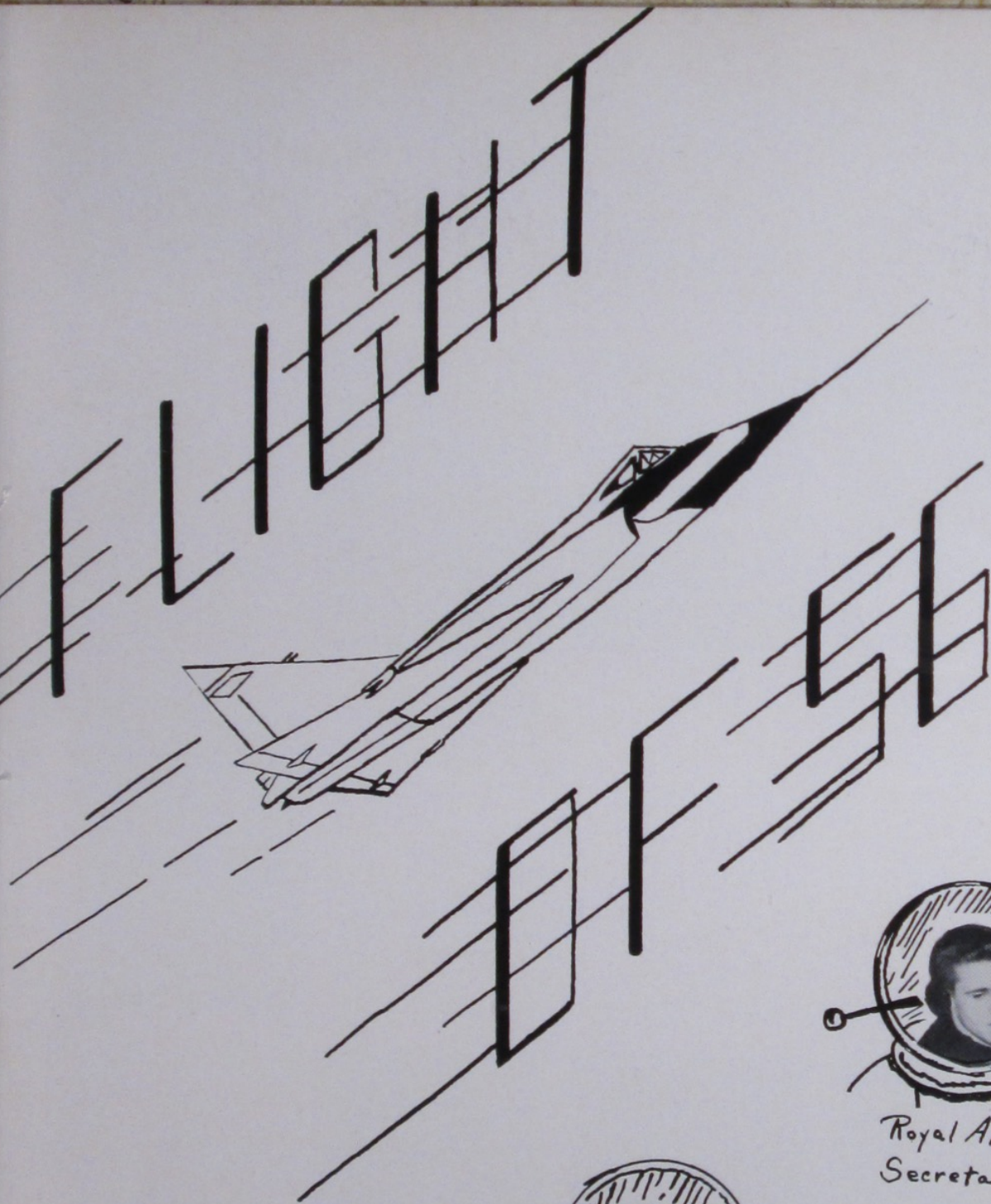

Royal Albert,
Secretary

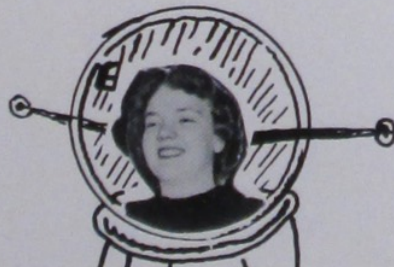

Judy Aldrich,
Treasurer



Eckehart Bandemehr,
Vice-President



George Fabiano
President



RICHARD ADAMS
(Dick)
Football, F.T.A., Basketball,
Baseball, Senior Year--Presi-
dent of Student Council.



ROYAL ALBERT
Band, Mixed Choir, Football,
Basketball, Baseball, Track,
Junior Play, Senior Secretary,
Junior Year--Vice-President
of Student Council.

ECKEHART BANDEMEHR
F.T.A., Senior Vice-Presi-
dent, Photography Club, Mix-
ed Choir.



JUDITH ALDRICH
(Judy)
F.T.A., Gym, Paper Staff, An-
nual Staff, Junior Play, Junior
Secretary, Senior Treasurer,
Queen's Court.



DAVID BARD
(Dave)
Football, Basketball, Track,
Photography Club, Library,
Freshman Treasurer.



MARLENE BAYLIS
Paper Staff, Photography Club.



PATRICIA BINGLEY
(Pat)
Chorus, Mixed Choir, Double
Sextet, Gym, F.T.A., Paper
Staff, Junior and Senior Plays.



KEITH BROWN
(Buster)
Football, Track, F.T.A.



LESTER BLOWERS
Football, Basketball, Baseball.



SHARON BROWN
Band, Chorus, Gym, Junior
Play, Cheerleader.



JACK BURGOON
Football



ARTHUR CARPENTER
(Artie Boy)
Band, Mixed Choir, Double
Sextet, Football, Basketball,
Baseball, Track, F.T.A.,
Junior and Senior Plays, Sen-
ior Year--Treasurer of Stu-
dent Council.





JOYCE CARTWRIGHT
Chorus, Mixed Choir, Gym,
Paper Staff.



SALLY CASE
Band, Chorus, Gym, F.T.A.,
Sophomore Treasurer.

JANICE CLINE
Chorus, Paper Staff, Gym, An-
nual Staff, Photography Club.



LORETTA CLARK
Chorus, Paper Staff, Annual
Staff, Photography Club.



ANN CRAIG
Band, Chorus, Mixed Choir,
Double Sextet, Triple Trio,
F.T.A., Gym, Library, Queen's
Court.



DARLENE COOPER LOVE
Chorus, Glee Club, Gym.



KENNETH CRAVEN
(Cookie)
Band, Football, Basketball,
Baseball, F.F.A.

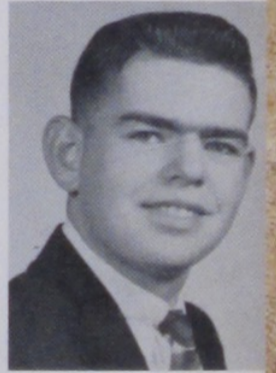

SANDRA DIBERT
Entered Senior Year
Girls Athletic Association,
Sun Shine Society, Choir.



ANN CRILLY
Band, Gym.



GEORGE FABIANO
(Tony)
Football, Basketball, Baseball,
Photography Club, Freshman
President, Sophomore Vice-
President, Junior, President,
Senior President.



JUDY ELY
F.T.A., Gym, Annual Staff.



NEAL FULTON
Football, Basketball, Library,
F.F.A., Junior Play.





CLETUS GILBERT
(Gib)
Football, Basketball, Track,



JOYCE GREGG
Chorus, Mixed Choir, Double
Sextet, Triple Trio, Gym, F.T.A.,
Junior and Senior Plays,



GENE HAMMOND
Football, Basketball, Base-
ball, Track, Library, F.F.A.,
Senior Play,



QUINTON HAMP
(Davy)
Track, Paper Staff, Photog-
raphy, Freshman Vice-Presi-
dent,



ALICE HARRIS
Choir, Gym, F.T.A., Paper
Staff,



PARALEE HEAD
Gym,



LUCILLE HERMAN
(Lou)
Chorus, Mixed Choir, Triple
Trio, Gym, Cheerleading, Stu-
dent Council, Queen's Court,



MARCIA HERMAN
Chorus



RONNIE HITCHCOX
(Ron)
Football, Basketball, Track,
Photography Club,



CLYDE HUBBARD
Band, Basketball, Baseball,
Track, Mixed Choir, Paper
Staff,



LEO HUGHES
F.F.A.,



PER JOHNSON
Football, Basketball, Base-
ball, Track, Photography
Club,



PETRA JOHNSON
VALEDICTORIAN
Chorus, Mixed Choir, Band,
Gym, F.T.A., Debate, Annual
Staff, Junior Play.



LEROY JONES
Football, Track, F.F.A.,
Photography Club.

DOUGLAS MILLER
(Doug)
Football, F.F.A., Photography
Club.



JERRY KRIEG
F.F.A.



ROBERT OFFENBECKER
F.T.A., Football, Basketball,
Band, Track, Mixed Choir,
Junior and Senior Plays.



JANET PERKINS
(Pinky)
Chorus, Mixed Choir, Gym,
F.T.A., Junior Treasurer,
Junior and Senior Plays,
Queen's Court.

JOYCE RINGLER



ERNEST RIPLEY
Band, Football, F.F.A.



WANDA RINGLER
F.T.A., Gym, Paper Staff,
Junior Play, Annual Staff.



BRUCE SMITH
Football, Baseball, F.F.A.



JANET SMITH
Hot Lunch, Paper Staff.

WAYNE SMITH
F.F.A., Photography Club,
Annual Staff, Junior and Sen-
ior Play.







FRED SMITLEY
F.F.A., Photography Club.



AUDREY SPINDLOW
Chorus, Mixed Choir, Paper
Staff, Library, Annual Staff,
Senior Play, Student Council.



VONDA STRYKER
Gym, Photography Club,
Paper Staff, Annual Staff.



DALE STROH
Football, Basketball, Base-
ball, Track, F.T.A.





RONALD TYLER
(Ronnie)
Football, Basketball, F.F.A.



CAROLE WAGNER
F.T.A., Paper Staff, Hot
Lunch, Home Economics.



DORA WHITMORE
Hot Lunch, Home Economics,
Paper Staff.



ANN WISE
SALUTATORIAN
Band, F.T.A., Gym, Junior
and Senior Plays.



MARTHA WILLIAMS
F.T.A., Student Council.



RACHEL WOOD
Chorus, Mixed Choir, Gym,
F.T.A., Sophomore Secretary,
Junior Vice-President, Annual
Staff, Senior Play, Cheerlead-
ing, Queen's Court, Football
Queen.



MARK WOODRUFF
Football, Basketball, Base-
ball, Track, F.T.A., Junior
Play, Senior Play.



enth
Officers



Eleventh
Officers



Eighth
Officers

Ninth
Officers

Seventh
Officers

JUN



EDWARD ADOLPH
JAMES ALMOND
ETHEL ARNEY
WANDA ARNEY



PAUL BARD
ROBERT BARRINGTON
JOEL BARTLETT
WILLIS BILLMAN
JERRY BLOWERS

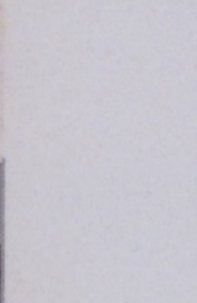

JOHN BRUBAKER
BRUCE BUNDAY
ROBERT BUNDAY
PATRICIA CALLAHAN
MYRNA CLARK



RUSSELL CLUTTER
BETSY CRAIG
RUTH CRANE
DENNY CROSS
MARK CRISSY



ILO CRAYDON
BARBARA DOLL
JERRY EBERT
DORASENE ELLS
ROSLYN ELY



CHESTER FOLLIS
VICKI FOSTER
ANN GRAHAM
GEORGE GRAHAM

PORTS

WILLIAM GRAY
 MARIAN HAMILTON
 MARJORIE HAMPTON
 LARRY HICKS



LAVERNE HILL
 ALTA JONES
 MARILYN JONES
 WILLIAM KATZ
 ROBERT LYSTER



JOSLIN McDOWELL
 LYLE MACK
 DONNA MANLEY
 GARY MILLER
 JOHN MILLER

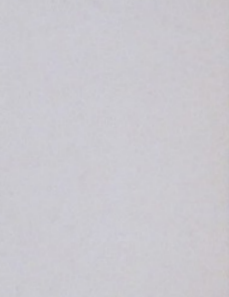

MARVIN MILLIGAN
 ROWENA MOORE
 LESLIE MORAN
 MARGARET MORRILL
 JACK NEAMAN



ROBERT NELSON
 PATRICIA NORTON
 HIRLEY PALMATIER
 DAVID PARKS
 JAMES PUTMAN

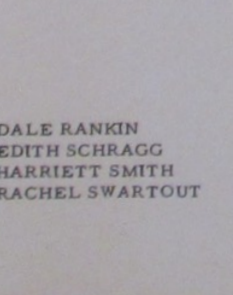

DALE RANKIN
 EDITH SCHRAGG
 HARRIET SMITH
 RACHEL SWARTOUT





JUDITH TULE
 NORMAN ULERY
 NORENE WADSWORTH
 JOAN WAGNER
 DONALD WAITE
 SHARON WARSOP
 J. B. WHITMORE
 KENNETH WILLIAMS
 MARLENE YORK
 NANCY ZARMSTORF



PICTURES OMITTED

MARGARET BRONSON
 DAVID AVIZA

SOPHOMORE

SNOW-BALL



DECORATING COMMITTEE



SOPHOMORES



CHARLES ADOLPH
DAVID ARNEY
DONNA BATES
DORIS BAYLIS
HAROLD BAYLIS
RAYMOND BAYLIS

MARY BEARD
SHIRLEY BENNETT
LARRY BLOWERS
MARJORIE BOOTH
MICKIE BRENEMAN
JEAN BURGOON

JOAN CASE
TOM CLARK
RONALD CLUTTER
HAROLD COLE
RUSSELL GRANDALL
CAROL CRONKHITE

BILL DOLBEE
DELORES DOONE
HOWARD DUFLO
RICHARD DUNCAN
SANDRA ECKLER
MARY ELLEN EDWARDS

PRISCILLA EELLS
JANITH FAIRCHILD
GARY FOSTER
EARL RAY FRYE
GLORIA GREGG
NORMA GREGORY

JAMES GRISWOLD
JAMES GROHALSKI
SHARON HAMMOND
LARRY HART
MONA HICKS
NEDRA HUBBARD

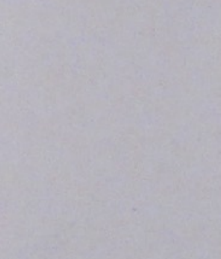

NINA HUBBARD
CLARENCE HUGHES
DONALD KELLER
JAMES KIDNEY
JERRY McCAMLEY

MARY MATHEWS
ROBERT MILLER
JOHN O'DELL
HELEN PENDILL
LINDA ROBINSON

JACK SHEPPARD
ELLSWORTH SMITH
ROBERT SMITH
MARILYN SOURS
CONNIE SPOOR

SHIRLEY STRYKER
KAREN TEACHOUT
TERRY THOMET
HAZEL THOMPSON
VIRGINIA THOMPSON

PATRICIA TRUDGEON
SHARON TULE
CAREN TYLER
EMILY UNROE
JOAN VAN WORMER

KATHLEEN WILLIAMS
VIRGENE WISNIESKI
WINSTON WOOD

PICTURES OMITTED:

EARL FOX
JACK MARUNDE

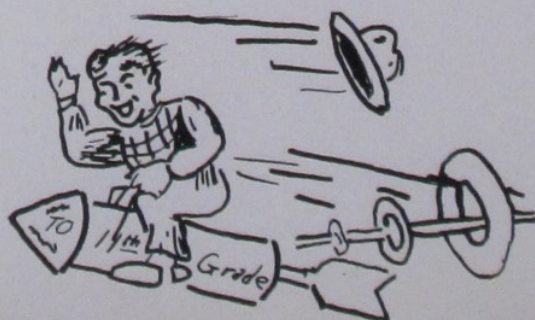

FRESHMEN



DOROTHY ADAMS
LOUIS ALWOOD
ELWYN ANEWISHKI
ROY ARNEY
ROSE BARRINGTON
JERRY BOWEN

IVAN BOYNTON
ARTHUR BRANDT
JOYCE BRISBANE
CLARA LEE BROTT
RUTH BROWN
MARY LOU BURGOON

CAROL BURKHARDT
JULIA CARPENTER
JUDY CASE
PATRICIA CLARKE
JOHN CONVERSE
DIANA CRANDALL

ELLEN CROSS
CHARLES CUTHCHALL
LOUIS CULYER
BILLY DEEREN
ROBERT DORMER
CAROL EDWARDS

GARY FAIRCHILD
BRYANT FORD
GORDON GLEN
CHARLES GREGORY
KARLTON GRUNER
LYNN HAGELSHAW

STEPHAN HAGERMAN
LARRY HAMP
MITCHELL HAMPTON
WARREN HAND
SHIRLEY HAWVER
JUDY HOSE



ROBERT IRISH
 JAMES JOHNSON
 DONNA KILBOURN
 JAMES KINGSLEY
 DARLENE KREIG
 GEORGE LADLEY

YVONNE LAIR
 EDNA LEHMEN
 JUDY LITTLE
 JOYCE MANLEY
 SHARON MARKELY
 LORETTA MILLER

LOUISE MILLER
 SABIN MROZ
 NORMAN NELSON
 JAMES PERKINS
 PATRICIA PHILLIPS
 IRENE PHILO

DONALD PUTNAM
 KEITH REED
 BONNIE RENCH
 JOYCE RENCH
 MARY RENCE
 GLORIA ROSENBERY

HARLOW ROUNDS
 RICHARD RUMSEY
 CARL SALYER
 JERRY SANDERSON
 GLORIA SICKAL
 DAVID SMITH

ROGER SMITH
 MELVIN SOURS
 JAMES SPENCER
 CAROL SWAIN
 THERRELL TEACHOUT
 SHARON THAYER



PEARL TILDEN
SHEILA TRENNEPOHL

KAY VINCENT
MARGO WAGNER

JERRY WADSWORTH
ROBERT WALTER

REBECCA WARNER
DICK WESSELL

KAY WILSON
MARTY YORK

LUCILLE ZARMSTORF

PICTURES OMITTED

NANCY DOLBEE
SPENCER DUNN
JANET LITTLE

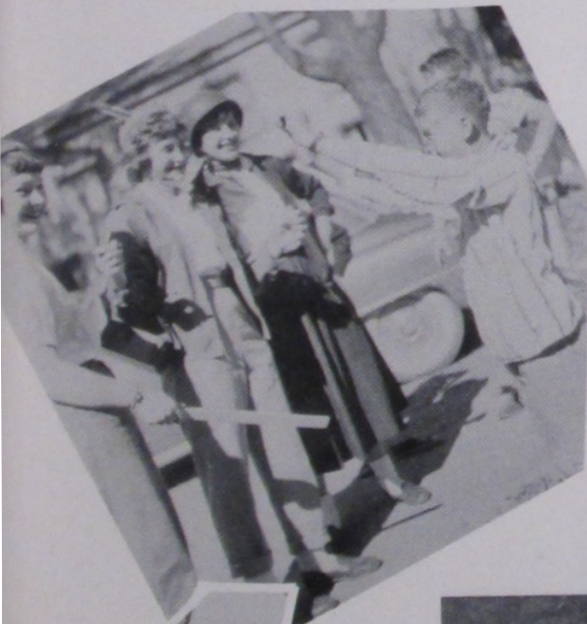

EIGHTH



TOMMY ALMOND
CAROL AUGUSTINE
LARRY BAVIN
WILLIAM BEATTY
BERNARD BENNETT
MARJORIE BLACKMAN

VERNON BORGET
WINSTON BOYES
RONNIE BRANDALL
LARRY BRAY
MARJORY BROWN
RICHARD BROWN

VICKI BROWN
BETTY CANFIELD
CARLA CARPENTAR
GAIL CARPENTAR
ROBERT CHANEY
RONALD CHARD

VICTORIA CHASE
TOMMY CHURCH
ZONALDA CLARK
JAMES COLE
TRAVIS COLE
LOREN CRANDALL

DON DUNCAN
WILLIAM ELLENWOOD
CHARLES ENGLISH
CYNTHIA ENSIGN
JERRY FAIRCHILD
RONALD FORREST

JEAN FRANKS
SYLVIA FREDRICKS
GRACE FREELAND
ROY FUNK
JANE GLEN
KAREN GREGORY



ROBERT HAMILTON
ROBERTA HAMILTON
ALAN HAMP
EILEEN HARRIS
BETTY HARVEY
JAMES HERMAN

JOHN HOFF
THOMAS HOSE
WILMA JETMORE
BILLY JOHNSON
RAYMOND JOHNSON
CHESTER KEETON

LESTER KEETON
IRENE KELLER
GRACE LAKE
LINDA LITTLEJOHN
ESTHER LOWE
MARLENE LOWERY

MARLENE MACK
JAMES MADDEN
ANN MARTIN
SAMUAL MARTIN
SANDRA McCRAY
JUDY MILLER

PATRICIA MULLEN
DIANNE MUSSELMAN
LAURA NEAMAN
LLOYD PARKS
JAMES PEPPER
LUCILLE RADLEY

ALICE RASEY
DEANNA RICE
JESSE RIGGS
SUE ROBBINS
CECIL SALYER
RICHARD SCHARF



SANDRA WEIDERMAN
FRANK WILCOX

DIANA WILLIAMS
NORMAN WISE

CLOYCE WORKMAN
SHARON ZERBY

PICTURES OMITTED:

DAVID SMURR
MARY RUTH WELLER

HARRIET SCHRADER
EILEEN SCHRAGG
DON SHEPPARD

STANLEY SMITH
DOLORES STOKER
JEANNETTE STRYKER

JERRY TIMMERAN
ROBERT WARNER
VERN WATSON



SEVENTH

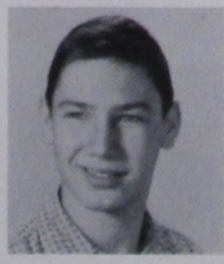

DAVID ALWOOD
CAROL ARNEY
VIRGINIA ANN BARBER
CLEO BAVIN
LEO BERCAU
BARBARA BLACKMAN

MIKE BOATMAN
JANICE BROWN
JOHN BROWN
CHRISTINE BYERS
RAYMOND BRUBAKER
DENNIS CARPENTER

OLGA CHEKLICH
PAUL COLE
EARL COOK
DONNA CRANDALL
CARLEEN CRONKHITE
ESTHER CROSS

RONALD DAMON
HARLAN DANBURY
WANDA DIBERT
DAVID DONOVAN
NORBERT DRUST
JAMES FISK

SHIRLEY FUNK
CATHERINE GALLOP
JANET GREGG
MICHAEL GREGORY
LARRY HAND
THOMAS HARTY

GARY HAWVER
DONALD HEISE
MARK HITCHCOX
TERRY HOWELL
ROBERT HUGHES
JANET JENKINS



GARY JOHNSON
 MARY JOHNSON
 NORMAN JONES
 SUE KEETON
 KENNETH KILBURN
 ALLEN KINGSLEY

CHARLES KISER
 BILL LAKE
 GLORIA LEE
 PAUL LITTLE
 SANDRA LITTLE
 KAREN MacDONALD

MARY MARTIN
 TOM MARTIN
 JOHN MATHEWS
 WILLIAM MAYHEW
 RONNIE McCAMLY
 PHYLLIS McRAE

SHARON MILLER
 SHARON MOORE
 ANNE MUSSELMAN
 PAULA NELSON
 MARTHA PECK
 MARY PEPPER

REX PUTNAM
 UVENE RARRICK
 LINDA RILEY
 VERN ROBBINS
 JEAN RUGGLES
 CHALMER SALYER

CHESTER SIMINGTON
 GAYLORD SMITH
 JIMMY SMITH
 JUDY SMITH
 KAROLYN SMITH
 ROBERTA SMITH



ROSS TULE
ROSCOE VAUGHN
JANET WAGNER

THERESA WALTER
JAMES WASHBURN
LYNNE WATKINS

PHYLLIS WATSON
SANDRA WILLIAMS
PATSY WOOD

PICTURES OMITTED:
BILLY WATKINS

LARRY SPOOR
FRANK SWAIN
DAVID SWAIN
MONA TASE

GERALD TEACHOUT
GLENDA TEACHOUT
MARLENE TEACHOUT
BRUCE THOMET

SHERRY THOMET
JOAN THORP
MYRON TRENNEPOHL
MIKE TRUDGEON

MR. SOLTYSIAK & FUTURE 7th GRADERS



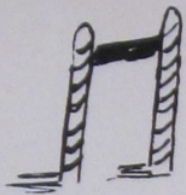

Lucille Zarmstorf, Marlene York, Gloria Gregg, Sharon Hammond, Judy Carpenter



ACTIVITIES



PUBLICATIONS

ANNUAL STAFF



SEATED: LeRoy Jones; Mrs. G. Davison, Advisor; Judy Aldrich, Editor; Janice Cline, Art Editor; Petra Johnson, Business Manager.
 STANDING: Alta Jones, Judy Ely, Mark Crissy, Charles Gregory, Larry Hamp, Rachel Wood, Wanda Ringler, Margaret Morrill.

NEWSPAPER



SEATED: Patricia Bingley; Judy Aldrich; Mr. L. Garcia, Advisor; Joyce Cartwright; Mark Crissy, Editor; Edward Adolph; Wanda Ringler; Edith Schragg; Loretta Clark.
 STANDING: Patricia Callahan, Dora Whitmore, Janet Smith, Carole Wagner, Janice Cline, Alice Harris, Vonda Stryker, Rachel Wood, Chester Follis, Dolores Doone, Lynn Hagelshaw, Carol Cronkhite, Barbara Doll, Jean Burgoon, Donna Manley, Audrey Spindlow.



Extra!
Extra!



STUDENT COUNCIL



SEATED: Shirley Palmatier, Arthur Carpenter, Robert Smith, Richard Adams, Mr. Adams, Carol Cronkhite, Martha Williams, Marvin Milligan.
 STANDING: Shirley Hawver, Carol Augustine, Bruce Thomet, James Kingsley, Joel Bartlett, Jerry McCamly, Ivan Boynton, Judy Miller, Sherry Thomet.

LIBRARY



FIRST ROW: Ann Crilly, Karen Teachout, Doris Baylis, Connie Spoor, Miss Spencer, Kathleen Williams, Mona Hicks.
 SECOND ROW: Carol Swain, James Perkins, Keith Reed, Priscilla Eells, Pat Trudgeon, Hazel Thompson, Lynn Hagelshaw, Marilyn Sours, Kathleen Wilson, Janith Fairchild, Judy Hose, Emily Unroe, Sharon Thayer.
 THIRD ROW: Sharon Markley, Dolores Doone, David Bard, Stephen Hagerman, Chester Follis, Gordon Glen, Rebecca Warner, Marjorie Booth, Virginia Thompson.

F. F. A.

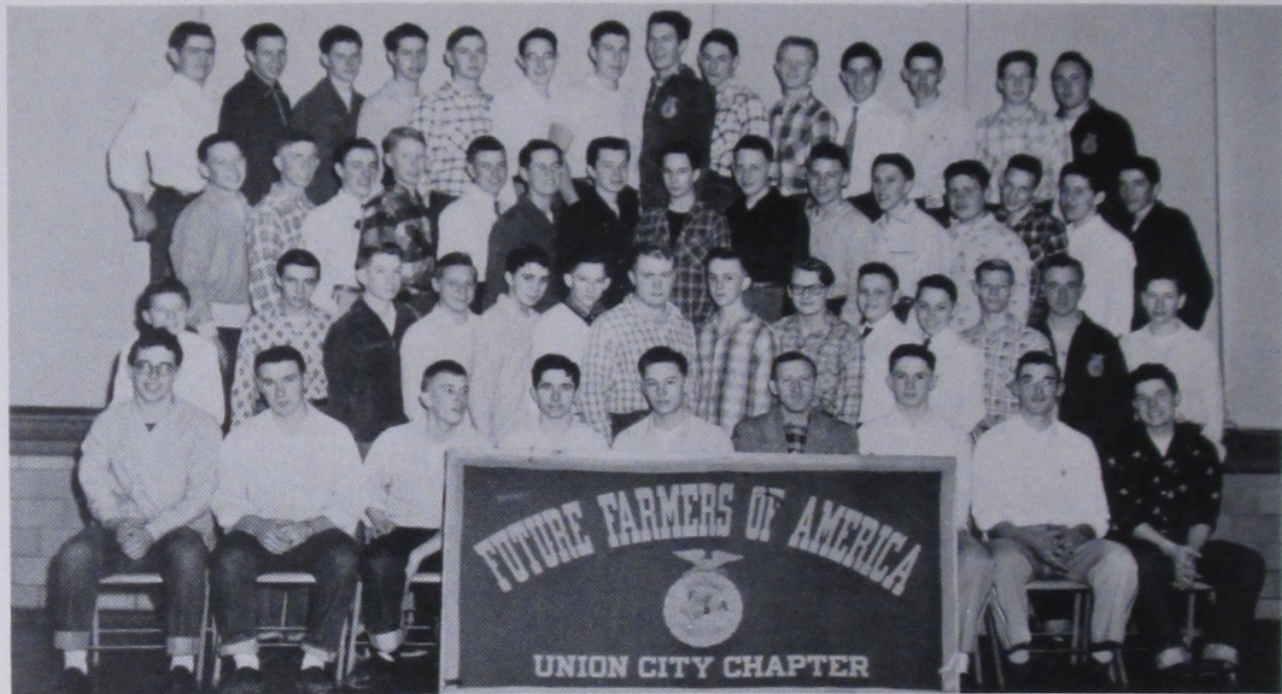

FIRST ROW: Earl Frye, Fred Smitley, Gene Hammond, LeRoy Jones, Ronnie Tyler, Mr. Sackett, Bill Katz, David Parks, Robert Smith. SECOND ROW: Jerry Sanderson, Leo Hughes, Charles Adolph, Gary Fairchild, Dick Keefe, Russell Crandall, Ronnie Hitchcox, James Kidney, James Johnson, Martin York, Keith Reed, Norman Nelson, Jerry Kreig, Richard Rumsey. THIRD ROW: Tom Clark, Karlton Gruner, Bill Dolbee, Spencer Dunn, Carl Salyer, Gary Miller, Winston Wood, Jack Sheppard, Gordon Glen, John Converse, Robert Irish, Robert Barrington, Gene Bell, Richard Duncan, Mitchell Hampton. FOURTH ROW: Kenneth Craven, Jack Marunde, Ernest Ripley, Douglas Miller, John Brubaker, Robert Miller, Melvin Sours, Kenneth Williams, Wayne Smith, Lyle Mack, Mickie Breneman, Willis Billman, Denny Cross, Donald Waite.

F. T. A.



FIRST ROW: Judy Tule, Judy Ely, Mrs. Hooker, Joyce Gregg, Petra Johnson, Russell Clutter, Clara Brott. SECOND ROW: Donna Manley, Marlene York, Jean Burgoon, Ann Wise, Judy Case, Patricia Bingley, Sharon Warsop, Nancy Dolbee, Patricia Clarke, Ilo Craydon, Mary Beard, Ruth Crane. THIRD ROW: Linda Robinson, James Grohalski, Judy Aldrich, Alice Harris, Mickie Breneman, Eckhart Bandemehr, Helen Pendill, Gloria Gregg, Gloria Sickal, Sharon Hammond, Barbara Doll.

DEBATE



Petra Johnson, Ruth Crane, Mickie Breneman, Mrs. Arey, Leslie Moran, Betsy Craig.

PHOTOGRAPHY

JAMES JOHNSON
ECKHART BANDEMEHR
MR. BARTLETT
FRED SMITLEY
RUSSELL CLUTTER
WAYNE SMITH
MARVIN MILLIGAN
RONNIE HITCHCOX

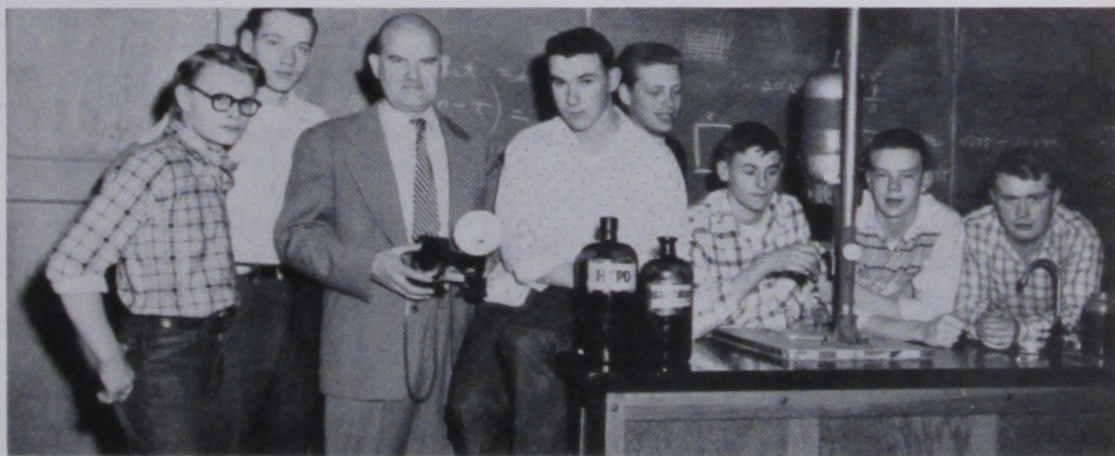

PEP CLUB

FRONT ROW: Rachel Wood, Myra Clark, Virgene Wisnieski, Linda Robinson, Carol Cronkite, Clara Brott, Sharon Thayer, Nancy Dolbee, Judy Case. SECOND ROW: Michael Gregory, Carla Carpenter, Cynthia Ensign, Judy Tule, Lucille Zarmstorf, Shirley Hawver, Carol Swain, Ronnie Brandali, Dorothy Adams, Marlene York, Carleen Cronkhite, Larry Spoor, Ronnie McCamly, Sharon Tule, Patty Phillips. THIRD ROW: Karen Teachout, Pat Trudgeon, Judy Smith, Victoria Chase, Marjorie Booth, Norman Ulery, Larry Hicks, Jerry Ebert, David Parks, Gloria Gregg, Larry Bray, Kay Wilson, Sharon Hammond, Irene Keller, Sharon Zerby, Don Duncan.



DBL. QUARTET



SEATED: Audrey Spindlow, Shirley Palmatier, Janice Cline, Priscilla Eells, Janet Perkins
 STANDING: Ivan Boynton, Stephen Hagerman, Mr. Clark, Jerry McCamley, Leslie Moran

GIRLS' CHOIR



FRONT ROW: Patricia Phillips, Sharon Tule, Judy Tule, Joyce Gregg, Sharon Hammond, Sharon Warsop, Priscilla Eells, Edith Schragg, Lucille Herman, Dorasene Eells, Betsy Craig, Gloria Sickal, Audrey Spindlow, Shirley Palmatier, Mary Beard, Janice Cline. SECOND ROW: Mr. Clark, Clara Brott, Norman Gregory, Ruth Brown, Janet Perkins, Marlene York, Jean Burgoon, Shirley Hawver, Joyce Cartwright, Ilo Craydon, Margo Wagner, Doris Baylis, Emily Unroe, Yvonne Lair, Ann Graham, Sharon Thayer, Gloria Rosenberry. THIRD ROW: Harriet Smith, Lucille Zarmstorf, Doana Bates, Dorothy Adams, Marilyn Jones, Joan Wagner, Pat Trudgeon, Mary Mathews, Joyce Brisbane, Sharon Markley, Rebecca Warner, Marcia Herman, Patricia Norton, Judy Case, Vicki Foster, Nancy Dolbee, Darlene Kreig, Carol Swain, Norene Wadsworth, Louise Miller.

TRIPLE TRIO



SEATED: Joyce Gregg, Sharon Warsop, Lucille Herman, Dorasene Eells, Ann Craig, Mary Beard
 STANDING: Gloria Sickal, Betsy Craig, Mr. Clark, Sharon Hammond, Janice Cline

MIXED CHOIR



FIRST ROW: Judy Tule, Sharon Tule, Joyce Gregg, Sharon Hammond, Sharon Warsop, Priscilla Eells, Edith Schragg, Mr. Clark, Lucille Herman, Dorasene Eells, Betsy Craig, Gloria Sickal, Audrey Spindlow, Shirley Palmatier, Mary Beard
 SECOND ROW: Janet Perkins, Ilo Craydon, Doris Baylis, Norene Wadsworth, Pat Trudgeon, Petra Johnson, Janice Cline, Vicki Foster, Joyce Cartwright, Jean Burgoon, Marlene York, Harriet Smith,
 THIRD ROW: Norman Ulery, Jerry McCamly, Richard Duncan, Earl Frye, Stephen Hagerman, Eckhart Bandemehr, Leslie Moran, Robert Lyster, Warren Hand, Ivan Boynton

SENIOR



FRONT ROW: Arthur Carpenter, James Kingsley, Mary Mathews, Robert Nelson, Patricia Trudgeon. SECOND ROW: Mary Beard, Donna Manley, James Perkins, Lynn Hagelshaw, Richard Rumsey, Roy Funk, Spencer Dunn. THIRD ROW: Dorothy Adams, Raymond Baylis, Keith Reed, Carol Edwards, John Miller, Ivan Boynton, Sally Case, Dale Rankin, William Katz. STANDING: Robert Lyster, Mr. Clark.

JUNIOR



FRONT ROW: Larry Hand, James Spencer, Sharon Thayer, Carol Augustine. SECOND ROW: Arlene Keller, Frank Swain, Ruth Brown, Karen Gregory, Sharon Zerby, Esther Lowe, Robert Washburn. THIRD ROW: Alice Rasey, Cecil Salyer, Charles Cutchall, Jerry Sanderson, Sabin-Morz, Larry Bray, Don Sheppard, Carl Salyer, Marvin Cuyler. STANDING: Marty York, Mr. Clark.

BAND



FIRST ROW: Mararet Brown, Cynthia Ensign, Joyce Brisbane, Petra Johnson, Ann Wise. SECOND ROW: David Parks, Judy Case, Ronald Chard, Royal Albert, Jane Glen, Robert Irish, Margaret Morrill, James Putnam, Jerry McCamly. THIRD ROW: Betsy Craig, Robert Dormer, Bryant Ford, Warren Hand, Chester Follis, Kenneth Craven, LaVerne Hill. FOURTH ROW: Ilo Craydon, Bill Dolbee, Norman Ulery, Carol Swain.

BAND



FRONT ROW: Victoria Chase, Clara Brott, Janet Gregg, Clara Carpenter. SECOND ROW: Bonnie Rench, Sherry Thomet, Karen Ratzow, Lucille Radley, Richard Brown, Sandra Weiderman, Samuel Martin. THIRD ROW: Donald Duncan, Dick Wessel, Stanley Smith, Don Craig, Ronald Swain, Mike Trudgeon, Roy Arney, David Donovan, Lloyd Parks, David Smith. FOURTH ROW: Sam Gregory, Marlene Lowery, Jack Smith, Harold Baylis, Charles Kiser, Bernard Bennett, Loren Crandall, Allan Kingsley.

SENIOR



FRONT ROW: Audrey Spindlow, Janet Perkins, Patricia Bingley, Joyce Gregg, Loretta Clark, Mrs. Davison
 SECOND ROW: Gene Hammond, Robert Offenbecker, Mark Woodruff, Wayne Smith, Ann Wise, Rachel Wood, Arthur Carpenter

PLAYS JUNIOR



FIRST ROW: Marilyn Jones, Roslyn Ely, Alta Jones, Ruth Ann Crane, Judith Tule, Margaret Morrill
 SECOND ROW: Sharon Warsop, Marlene York, Mrs. Davison
 THIRD ROW: Russell Clutter, Robert Nelson, Chester Follis, Joslin McDowell, Robert Lyster, Marvin Milligan, Omitted.



FIRST ROW: Lucille Herman, Marlene Baylis, Sharon Brown, Ann Criag, Joyce Ringler
 SECOND ROW: Petra Johnson, Wanda Ringler, Paralee Head, Judy Ely, Sally Case
 THIRD ROW: Clyde Hubbard, Alice Harris, Darlene Cooper Love, Janice Cline



*PLAY
 COMMITTEES
 AND
 SCENES*



HOT LUNCH



FRONT ROW: Yvonne Lair, Ruth Brown, Shirley Hawver, Donna Bates, Diana Crandall, Norma Gregory, Miss Hagelshaw
 SECOND ROW: Mrs. Kimball, Cook; Marian Hamilton, Joan Wagner, Marjorie Blackman, Marjorie Hampton, Edith Schragg, Kay Wilson, Ellen Cross, Pat Norton, Irene Philo, Marilyn Jones, Mrs. Ockerman, Cook.



HIGH SCHOOL COOKS
 Mrs. Ockerman & Mrs. Greenwood

ELEMENTARY SCHOOL COOKS
 Mrs. Hatfield & Mrs. Kimball

SPORTS



QUEEN & COURT

Myrna Clark Judy Tule Rachel Wood Janet Perkins Judy Aldrich



FOOT

VARSITY



FRONT ROW: Edward Adolph, Johnny Miller, Dale Rankin, Neal Fulton, Arthur Carpenter, Douglas Miller, Eckhart Bandemehr
 SECOND ROW: Mr. Wade, Royal Albert, James Grohalski, LeRoy Jones, Larry Hicks, Robert Bunday, Lester Blowers, Bruce Bunday, Mark Woodruff, Mr. Wheeler
 THIRD ROW: William Katz, Lyle Mack, David Bard, David Parks, Donald Waite, Paul Bard, Joel Bartlett
 FOURTH ROW: James Cole, Jerry McCamly, Ronnie Hitchcox, Kenneth Craven, George Fabiano, Robert Lyster, Richard Adams, LaVerne Hill, Gary Foster, Gary Miller, James Putnam, James Madden, Norman Wise

FOOTBALL SCORES

	We	They
Colon	18	0
Reading	0	18
Homer	0	18
Bronson	0	18
Litchfield	18	0
Quincy	13	21
Athens	18	0
Jonesville	0	18



BALL

RESERVE



FRONT ROW: Melvin Sours, David Smith, Elwyn Anewishki, Raymond Baylis, Robert Miller, Sabin Morz, Robert Smith, Larry Hart, Carl Salyer, James Kingsley
 SECOND ROW: Mr. Wade, John Converse, Robert Irish, Earl Frye, Karlton Gruner, Therrell Teachout, Larry Hamp, Ronnie Clutter, Bill Dolbee, Jerry Blowers, Ellsworth Smith, Mr. Wheeler
 THIRD ROW: Charles Gregory, David Arney, Roy Arney, Martin York, George Ladely, Gary Fairchild, Harold Cole, Richard Rumsey, Louis Cyler, John O'Dell, James Spencer
 MANAGERS: James Madden, James Cole, Norman Wise

FOOTBALL SCORES

	We	They
Penfield	6	0
State Home	13	0
Athens	12	7
Homer	13	6
Quincy	14	6
Bronson	33	6



VARSITY BASKET



FIRST ROW: James Cole, Bob Bunday, Arthur Carpenter, George Fabiano, John Miller, Dick Adams, Cletus Gilbert, Joslin McDowell, Jim Madden.
 SECOND ROW: Joe Wise, Jerry Blowers, Joel Bartlett, Lyle Mack, Clyde Hubbard, Mr. Wheeler, Marvin Milligan, Denny Cross, Bill Katz, Jim Putnam, Royal Albert.

BASKETBALL SCORES

	We	They
Colon	72	42
Reading	67	52
Homer	38	49
Bronson	59	66
Litchfield	74	32
Jonesville	68	83
St. Charles	58	54
Quincy	94	66
Athens	54	45
Reading	50	58
Homer	64	81
Bronson	71	66
Litchfield	84	44



CHEER



BALL RESERVE



FRONT ROW: Ivan Boynton, Howard Duflo, James Kingsley, Louis Alwood, Robert Miller, Jerry McCamley.
 SECOND ROW: Russell Crandall, David Arney, Gary Foster, Larry Hart, Mr. Wade, James Grohalski, Larry Blowers, Donald Putnam, Louis Cuyler.

BASKETBALL SCORES

	We	They
Colon	15	23
Reading	34	36
Homer	16	24
Bronson	26	35
Litchfield	46	30
Jonesville	38	43
St. Charles	43	30
Quincy	64	22
Athens	55	37
Homer	56	37
Bronson	40	45
Litchfield	53	42



LEADERS

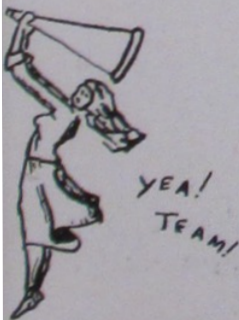

Clara Brott, Sharon Thayer, Nancy Dolbee, Judy Case

TRACK



SEATED: Ronnie Clutter, Joslin McDowell, Gary Foster, LeRoy Jones, Dale Stroh, Mr. Wheeler.
 STANDING: LaVerne Hill, James Grohalski, Robert Lyster, Edward Adolph, Cletus Gilbert, Ronnie Hitchcox.

BASEBALL



SEATED: Mr. Wade, LaVerne Hill, Russell Clutter, Clyde Hubbard, Royal Albert, George Fabiano, Richard Adams, Arthur Carpenter.
 STANDING: Ronnie Clutter, Ivan, Boynton, Donald Waite, James Kingsley, John Miller, Joslin McDowell, Jerry McCamley, Donald Putnam.

SNAPSHOTS

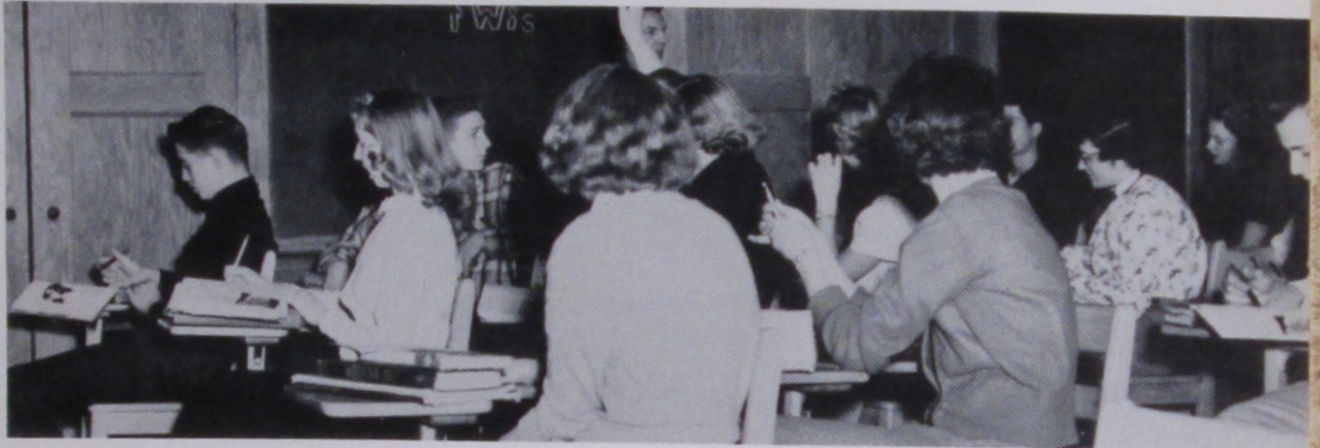

Mr. Ellenwood

Mr. Zukowski & History



Mr. Dyer



Mr. & Mrs. Garcia



What makes a beautiful bouquet?
Mrs. Converse & Miss Hagelshaw demonstrate



Mr. & Mrs. Bartlett



Miss Morton



Mr. Clark, Mr. Milligan,
Mr. Adams, Mr. Sackett



Who's hungry!
Mrs. Hooker, Miss Spencer,
Miss Hagelshaw



Mr. Byes



Slick Chicks



Filling the vacuum.



La-Dee-De



Planning stratequ between octs.



Cheek to Cheek



I never had it so good



Girl's Gym Class.



Judy E.

7th Period Law





Dah--linggg



Station U.C.H.S.



Poised Boys



Caught between acts.



Dancing



Have you heard?



Chums

After the Play



Gone are the Days



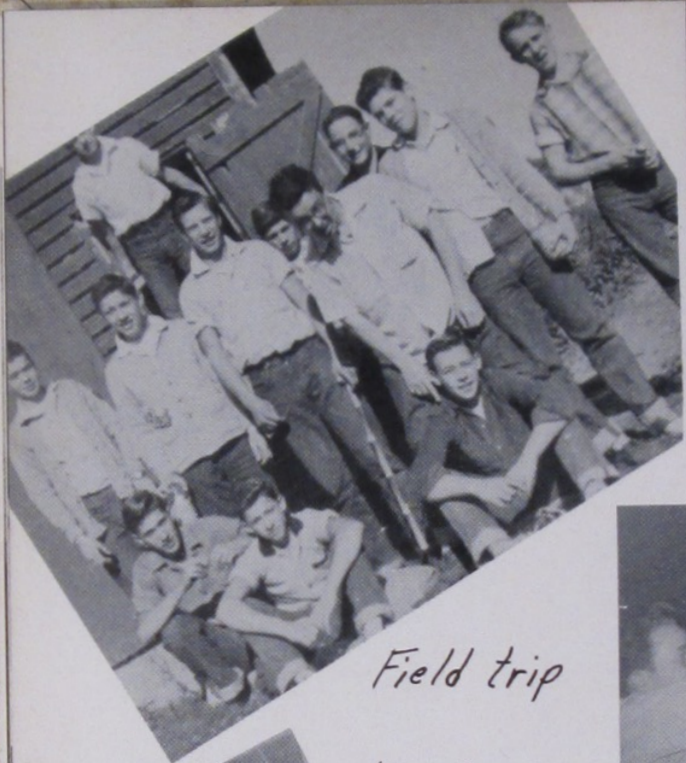

Field trip



First payment on our new curtains



Solid Comfort



Lovers



Learning how



Bathing Beauties



????



Hm-m-m Good!!



Merry Xmas



Working hard



Editor of our news



Reading the last edition



Janice and her true love



Late again!

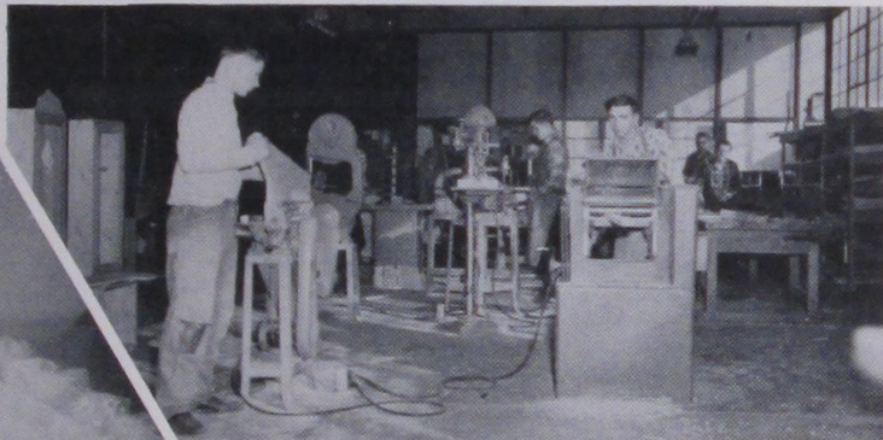

Shop



Sharon - Lou



Bookkeeping



Conducting the Service



Working for an 'A'



What's new in the paper?



Typing Class

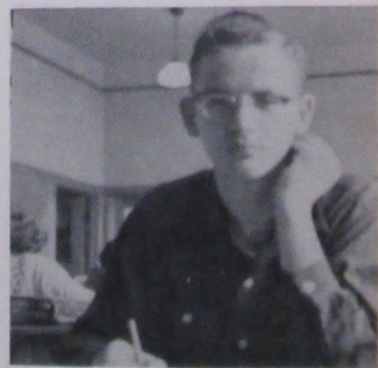

What's the answer

ACKNOWLEDGMENTS

AREY'S HARDWARE STORE
Burlington

Sign of the Flying Red Horse
PAUL AUSTIN
MOBILGAS STATION
Phone 3101
Tires Batteries
Wash Lubrication

BAYLIS JEWELRY
Gifts of Distinction

HOWARD H. BERRY
Auto Sales

BESSIES' BEAUTY BAR
We specialize in all
kinds of permanent waving,
haircutting, and styling.
Phone 2172 Union City

BRAY MOTOR SALES
Ford Sales and Services

P. J. BUELL and SON

BURLINGTON FEED MILL

BURLINGTON VILLAGE
MARKET

EDWIN CARPENTER
STATE FARM INSURANCE
Phone 3101

COLDWATER CO-OP
COMPANY

Congratulations Seniors
THE DANCER COMPANY

DENNISTON'S CITY
RESTAURANT
Phone 9601
Home Cooking
Dinners-Short Orders

DON RAY
Phone Union City 3781
After we sell, we serve
Television--Radio

DONOVAN'S MARKET
Phone 2441

DORMER'S SHEET METAL

THE ELMS
Burlington

Congratulations from
DR. and MRS. E. V. FINLAY

GAMBLE'S

GEORGE G. and W. L. GRAY
Real Estate and Insurance

Congratulations Seniors.
HENSLEY'S
5¢ to \$1.00 Store

Compliments of
HOOKER'S STANDARD
SERVICE STATION

HORTON CLOTHING
COMPANY
Clothing, Furnishings, Shoes
Phone 2742

ILENE'S MUSIC STORE
Instruments, Lessons,
Accessories

Compliments of
DR. R. M. LEITCH and
DR. R. C. SMITH

LIBBY'S SNACK BAR

McRAE'S RESTAURANT
Phone 9341
Dinners Short Orders

MERCHANT'S HARDWARE
If its hardware you want,
we have it.

MERRIT FOOD STORE
Phone 3121

MILLER'S HARDWARE
Lowe Bros. Paints
Super Kern Tone and
Enamels and Flats.

MILLER'S TASTEE FREEZ

MORAN'S SERVICE
Burlington

SHERWOOD FEED STORE
Phone 3628

SHOPPERS' GUIDE
Advertising--It doesn't
cost--it pays.

TONY'S
Homemade Ice Cream

Regards to the graduates
TRUDGEON'S

For prompt dependable
service
UNION CITY DRY CLEANERS
303 N. Broadway
Phone 3411

UNION CITY LOCKER
Complete processing
for home freezers.

UNION CITY LUMBER CO.
Building supplies and
Pittsburg Paints

Compliments of
UNION CITY NATIONAL
BANK
Member of FDIC

WADSWORTH SHOE SERVICE
We try to satisfy and please

J. B. WASHBURN
De Soto, Plymouth, I-H Dealer
M-60 Union City

WHITING'S DRUG STORE

Compliments of
WHITLOCK SHOES



WALSWORTH

Lithographed & Bound by
WALSWORTH BROTHERS
Marceline, Mo., U. S. A.





UNION TOWNSHIP LIBRARY
3 5406 42398 5561



**Non-
Circulating**

UNION TOWNSHIP LIBRARY