

COLDWATER CITY DIRECTORY
1916

DK
E
RY



Holbrook Heritage

Not For Circulation

BRANCH DISTRICT LIBRARY-HOLBROOK HERITAGE ROOM
10 EAST CHICAGO STREET
COLDWATER, MICHIGAN 49006

BRANCH DISTRICT LIBRARY
10 East Chicago Street
Coldwater, Michigan 49036

Willis E. Hodgman

ABSTRACTER OF TITLES

Is your Title Good? Get a Perfect Abstract

INSURANCE AND CONVEYANCING

SO ACTS AS ADMINISTRATOR AND GUARDIAN
PROBATE COURT PROCEEDINGS. BONDS GIVEN

7 West Chicago St. - Coldwater, Michigan

JO R. WATSON

REAL ESTATE

Do you appreciate a good square deal? If so, come and see me and list your property. Farms, Dwellings and Vacant Lots to sell or exchange

Mr. Business Man:
Are you covered with

Liability Insurance?

ASK ME FOR PARTICULARS

The largest Old Line Fire Insurance Agency
in Branch County, and the LOWEST RATES

Loans Negotiated, Surety Bonds

Phone 212.

16 West Chicago St., Coldwater, Mich.



MAYOR G. E. KLEINDINST

COLDWATER, MICHIGAN

Pictorial City Directory
AND Year Book

JANUARY, 1916

W. C. BAILEY, PUBLISHER

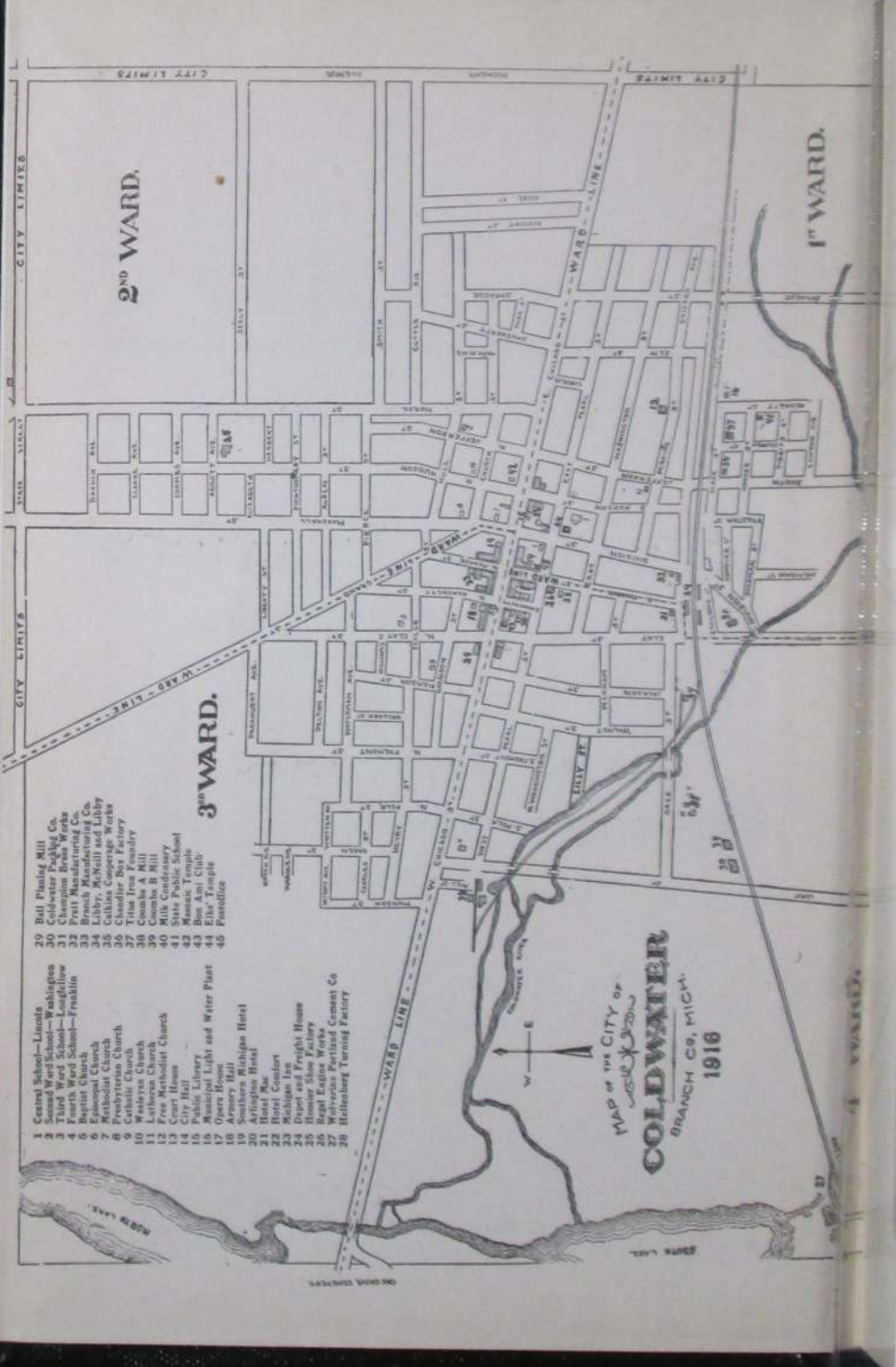

2ND WARD.

1ST WARD.

3RD WARD.

- 29 Bull Planting Mill
- 30 Coldwater Packing Co.
- 31 Champion Iron Works
- 32 Coldwater Manufacturing Co.
- 33 Branch Manufacturing Co.
- 34 Libby, McNeill and Libby
- 35 Calhoun Concrete Works
- 36 Transline Box Factory
- 37 Coldwater Laundry
- 38 Coombs A Mill
- 39 Coombs B Mill
- 40 Milk Condensary
- 41 Coldwater School
- 42 Male T. Temple
- 43 Ben Ami Club
- 44 Ella's Temple
- 45 Postoffice

- 1 Central School—Lincite
- 2 Second Ward School—Washington
- 3 Third Ward School—Longfellow
- 4 First Ward School—Franklin
- 5 Baptist Church
- 6 Episcopal Church
- 7 Methodist Church
- 8 Catholic Church
- 9 Wesleyan Church
- 10 Lutheran Church
- 11 Free Methodist Church
- 12 Free Mission
- 13 City Hall
- 14 Public Library
- 15 Municipal Light and Water Plant
- 16 Opera House
- 17 Southern Michigan Hotel
- 18 Arlington Hotel
- 19 Hotel Rex
- 20 Hotel Under
- 21 Michigan Inn
- 22 Depot and Freight House
- 23 Homer Sloss Factory
- 24 Light Engine Works
- 25 Water Works—City of Coldwater
- 26 Holtenberg Turning Factory

MAP OF THE CITY OF
C. J. STUBBS
COLDWATER
 BRANCH CO., MICH.
 1916

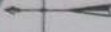

4 WARD.

H. L. SLOMAN

S. W. GRUNER

SLOMAN & GRUNER

LEADING
CLOTHIERS



TRUNKS BAGS SUIT-CASES
HATS - - CAPS
FURNISHINGS

Exclusive Agents for
Made-to-Measure Suits from

ED. V. PRICE & CO.



WE GUARANTEE everything we sell to be as
represented, and we make good.

Try us once and you
will buy of us always.

SLOMAN & GRUNER
LEADING CLOTHIERS

24 West Chicago St.

Phone No. 3011



VanAken Bros.

LIVERYMEN

Have the Most Modern and Complete Equipment to be found in this section of the State, including Vehicles to suit every need, from the finest Single Carriage to a Fifteen Passenger Wagonette

 AUTOMOBILE SERVICE ALWAYS READY 

SOUTH MONROE STREET

Phone 36 - Black - - Coldwater, Michigan

BRANCH COUNTY

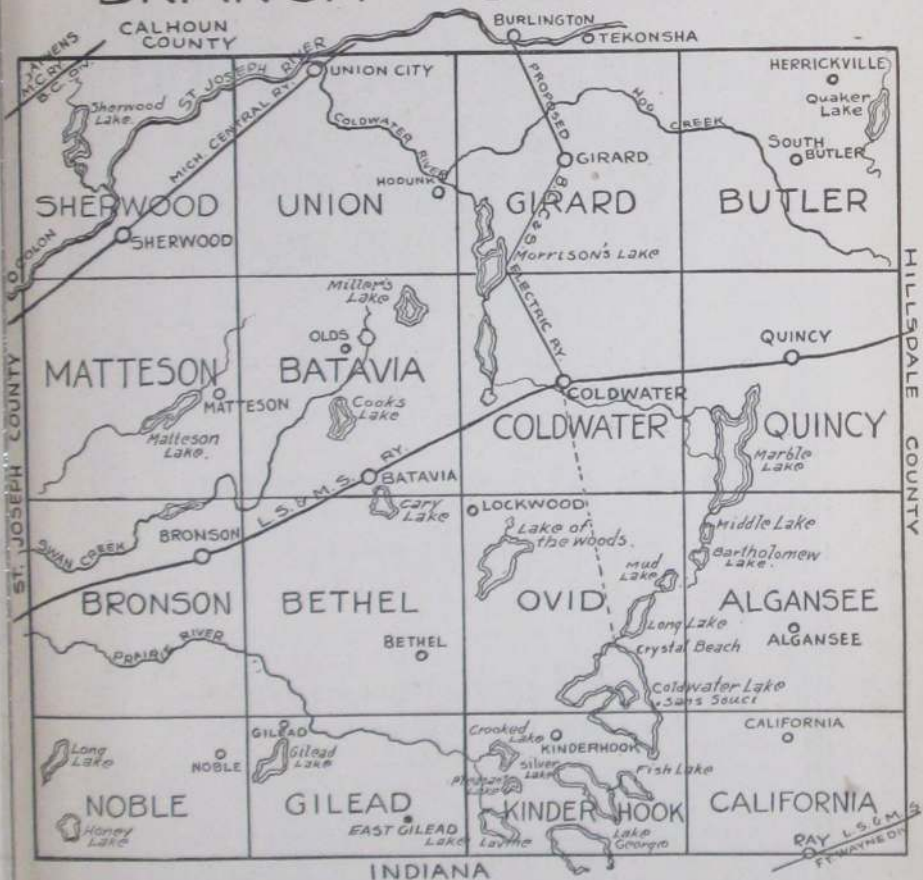

FOX & TYLER DRUGS AND BOOKS

No. 21 West Chicago Street

THE STORE WHERE YOU GET WHAT YOU PAY FOR

Collins & Lockwood

FANCY GROCERIES, FRESH,
SALT AND CURED MEATS

We carry a great variety of Fancy Groceries, consisting of
Canned and Bottled Goods, Fruits in season, Nuts,
Candies and Sweet Goods. Also

Complete Assortment of Staple Groceries

We are Sole Agents for **RICHELIEU** Goods. Finest Anywhere

In our Tea and Coffee Department we can
always satisfy you in both quality and price

OUR MEAT MARKET

is always well stocked with First Class Fish and Meats

Collins & Lockwood

GOLDWATER IN HISTORY

UST WHO were the earliest inhabitants of this locality no one assumes to say, although there appears to be evidence that the Mound Builders, perhaps descendants of the Aztecs, preceded the "noble red men." Be that as it may, it seems certain that the fierce and warlike Pottowattomie Indians were, as early as 1721, undisputed lords of the St. Joseph valley, which included Branch County and Coldwater Prairie.

Previous to that, Fr. Marquette, the zealous French priest, had discovered the mouth of the St. Joseph River in 1673, and in 1679 LaSalle built a fort there—only 75 miles from Coldwater, as the crow flies.

Until 1763 France had nominal rule over all the region from Quebec to New Orleans, but in that year, when a treaty of peace terminated a war between that country and England the latter was given Canada and Michigan. It was in this year that the Pottowattomies massacred the garrison at St. Joseph.

At the close of the revolutionary war England yielded Michigan to the United States, and in 1787 it became a part of the Northwest Territory, which extended from the Ohio River to the St. Lawrence and from the Mississippi to Pennsylvania.

In 1796 the British surrendered Detroit and other posts to the United States, and Gov. St. Clair proclaimed the County of Wayne, which extended from the Cuyahoga River in Ohio to the Mississippi and northwest to Lake Superior, including of course the present County of Branch (then called the Township of Green) and the entire St. Joseph valley. In 1800 this locality became a part of Indiana, but in 1805 the Territory of Michigan was formed, with Gen. Wm. Hull as governor.

In 1812 England again came into control of Michigan and secured the help of the Pottowattomies, who massacred the garrison at Fort Dearborn (now Chicago) and killed every American possible, helped by Tecumseh and his Shawnee braves, but at the close of the war the British of course abdicated.

Our predecessors here, the Pottowattomies, lost heart after the death of Tecumseh in 1813, concluding that it was a hopeless task to attempt to stem the tide of the coming whites, and never again gave serious trouble, though their presence here retarded settlement and caused pioneers to hasten on to localities less populous with Indians.

A very old geography, published in 1814, in possession of the publisher of this Directory, gives the population of the entire state of Michigan as 4,762 at that time.

It was in 1821 that Chief Topinabee and his people sold to the whites what is now Branch County and a vast area beside, though they still continued to occupy it as before, on reservations, one of which was six miles square, called Mikkesawbee, in Coldwater and Quincy Townships. However, they roamed everywhere, to hunt and fish as they chose, in a veritable red man's paradise; the woods abounded in deer, wild turkeys, pigeons, squirrels, and other game, while the lakes and streams swarmed with fish. The deed was signed by Topinabee, followed by Wawenickemack, Mayoncheemon, Atchweemuckquee, and many others.

The present city of Coldwater occupies part of what was then a beautiful prairie, some three miles long from east to west and a mile or more wide. It was dotted with oaks, with an occasional elm, while bordering it were mag-

nificent forests of beech, maple, walnut, whitewood, elm, oak and other trees, interspersed with many streams and 69 lakes, large and small, in what is now Branch County.

The following abstract of the noteworthy events of the past ninety-three years will be found valuable as a matter of reference.

1822—Joseph Godfrey established a trading post to barter with the Coldwater Prairie Indians; a little later one Marantette conducted another where Oak Grove Cemetery is now located.

1825—The government ordered a 100-foot road made from Detroit to Chicago, but it proved far too expensive and was abandoned in favor of the old Indian trail, which explains the tortuous windings of that highway today, even though it has been considerably straightened during the 93 years that have passed.

1829—Oct. 29, Branch County was laid out and so named by the Territorial Legislature; it was first attached to Lenawee County and later to St. Joseph. During this year A. F. Bolton bought a tract of land where Masonville afterward was located, east of the present cemetery bridge.



A POTTOWATTOMIE

1830—Hugh Campbell erected the first (log) house on the present site of the Masonic Temple. The county had 50 whites at this time. Two-horse stages began running between Chicago and Detroit. Entire county tax, \$7.36.

1831—Allen Tibbits and Joseph Hanchett platted a village here, calling it Lyons; according to present streets it ran from Jefferson to Monroe and from Church to Washington. In July Mr. Tibbits preached the first sermon here. A. F. Bolton built the first frame building in the county, a hotel at Masonville; landlord, Harvey Warner. Branch was made the county seat in place of Masonville, which held that honor a few weeks; Branch then had one log hut. Coldwater postoffice was at Masonville.

1832—Chicago road built. Oriental Hotel erected by John Morse. Peter Martin built a sawmill at the junction of Division and Clay Streets. Cynthia Gloyd taught the first school, with 9 pupils; Silas A. Holbrook established the first store here. M. E. Church founded by Rev. E. H. Pilcher, circuit rider, with five members—Allen Tibbits and wife, Joseph Hanchett and wife and Amelia Harrison.

1833—The name of the town was changed to Coldwater, from the Indian "chuck-sey-ya-bish" or cold water. Branch County, as such, began its separate existence, March 1; it had previously been attached to St. Joseph County. First sheriff, Wm. McCarty; clerk, Wales Adams; treasurer and register of deeds, Seth Dunham; probate judge, Peter Martin.

1834—The "old red schoolhouse" was erected at the corner of Pearl and Hudson Streets.

1835—The village of Masonville was platted on the east bank of the Coldwater River and aspired to be the county seat again. Here Roland Root and Wabskokee Marsh bartered with the Indians. Coldwater Baptist Church organized with sixteen members.

1836—Methodists built a church.



THE METHODIST CHURCH OF 1836

The Baptist and Presbyterian Churches, erected a few years later, were of similar design

1837—The village was incorporated; population of entire township, 900. Branch County had 4,016 people. Francis Smith, Thos. Daugherty and Wm. B. Sprague erected a mill on the present site of the "A" mill; it was burned in 1858 and rebuilt in 1859. Dr. I. P. Alger at this time found 33 taverns between Quincy and Sturgis. A terrible year for malarial troubles. One historian says that 32 out of 140 people of the little village died that fall. The cause was said to be the Clay Street milldam built in 1832. A body of angry citizens destroyed it. July 18, Coldwater's first newspaper, the Observer, was issued. It became the News, then the Democrat, whose existence ended when as the outcome of a row among the owners the office was "pied." Presbyterian Church organized with sixteen members. Log court house and jail (30 feet square) built at Branch, the county seat.

1838—Extremely hard times, caused by "wildcat" inflation. Bounty on wolves, \$5 each.

1839—Schoolhouse erected at the corner of Pearl and Clay Streets. A county poor-farm was purchased, at Branch; present poor-farm purchased April 1, 1861. Kakotomo murdered Sauauquett, the Pottowattomie chief.

1840—The last of the Pottowattomie Indians, except a few stragglers, were removed to the far west.

1841—Albert Chandler founded the Coldwater Sentinel. Total county vote, 1,015.

1842—March 1, Coldwater became the permanent county seat, supplanting the village of Branch and ending Masonville's hopes. July 4, Grand double celebration, Sunday-school and "old way."

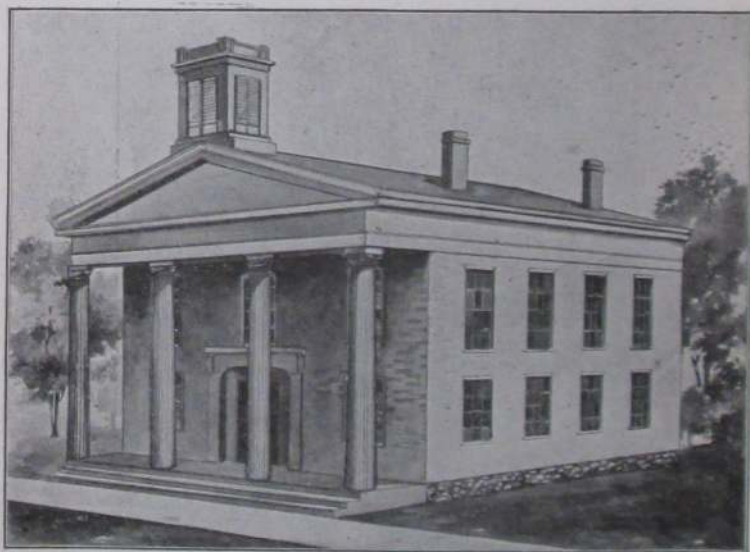

OUR FIRST COURT-HOUSE, ERECTED IN 1848

1844—January, Mr. Sweet organized Coldwater's first band. The Baptists and Presbyterians built churches, the former where the Old Bank building now stands, the latter on the present site of the Farmers' Mutual building; it is now the Lutheran Church, the other is the Gage building on South Monroe Street. Bedj. H. Parker of Batavia was killed by John White, who mistook him for a deer, those animals, with wolves, bears, etc., being still plentiful. The millrace was dug.

1845—One Robinson was robbed of \$1,500 in gold and silver in a Coldwater tavern.

1846—The first jail was erected. Spring election voted against licensing liquor selling. Nov. 30, American Hotel burned. Henry Lambert, a machinist, fell heir to \$670,000.

1847—County vote decided to build a court-house; majority, 27, the exact figure by which the proposition to build a new one was carried 40 years later. In this year (1847) a Masonic lodge was established here and the Coldwater Guards were organized with S. T. F. Bullard captain, also the Branch County Agricultural Society, with L. D. Crippen, president; Wm. B. Sprague, vice-president; F. V. Smith, secretary; Geo. A. Coe, treasurer. The "old white schoolhouse" was erected on the present site of the Washington school, also a steam flouring mill on the corner of Jefferson and Pearl Streets.

1848—First brick court-house erected, also a \$500 poorhouse. St. Mark's Episcopal Church founded.

1849—July 4, Large quantity of cloth stolen from E. Butterworth's fulling mill, near the river. November 6, Telegraph line reached here. St. Charles' Catholic Church founded.



THE OLDEST HOUSE IN THE CITY

Standing as originally built, about 1840. The home of Mrs. Agnes Gibson

1850—June 10, County treasurer's office robbed of \$1,400. Dec. 10, First railroad train reached here. Wesleyan Church established with six members.

1851—County's horse fame began with A. C. Fisk's purchase of Green Mountain Black Hawk for \$1,500; later he sold Mambrino Chief for \$12,000. March 1, Six stores, the Eagle Hotel and several other buildings burned; loss \$15,000. Nov. 17, School commenced in the brick (or Third Ward) schoolhouse with L. R. Austin principal. Nov. 22, Eight stores and one dwelling burned; loss, \$12,000. These two fires consumed half the business section. The town had 379 houses.

1852—Feb. 27, Lewis Rolland hung himself in jail. Oct. 7-8, First county fair held. Wesleyan Church erected.

1853—Dr. J. B. Gully opened a "water cure" sanitarium at the present location of the Coldwater Cooperage Co.

1854—March 21, Another disastrous fire caused the Village Board to prohibit the erection of frame buildings from Clay Street to the parks. Oak Grove Cemetery was established.

1855—Southern Michigan Hotel built—"finest in Michigan."

1856—Aug. 26, First fire company organized, with Clinton B. Fisk as foreman.

1857—Corner-stone of old Episcopal Church laid; completed in 1862, rebuilt and enlarged in 1866.

1859—June 7, The Catholic Church was blown up with gunpowder.



THE OLD EPISCOPAL CHURCH, BUILT 1857-62

1860—Present Catholic Church erected (remodeled later). Sept. 8, Capt. "Jack" Wilson, aged 38, went down in Lake Michigan with his ship, the *Lady Elgin*, and 300 passengers; his body was recovered and now lies in Oak Grove Cemetery.

1861—Feb. 28, Coldwater became an incorporated city. Fort Sumter was fired upon April 11, and on the 29th Capt. Ebenezer Butterworth and 145 of his Zouave Cadets left for war; the Coldwater Light Artillery (afterward called Loomis' Battery) left April 30 with six brass cannon and 120 men, only 49 of whom returned three years later. May 1, Many Coldwater men enlisted in the First Michigan Infantry. Capt. Ebenezer Butterworth was wounded, July 21, at Bull Run and died in a Rebel hospital Aug. 17. St. Paul's Lutheran Church organized. Old Central schoolhouse erected.

1861-5—Many Coldwater men (and boys) leaving from time to time to serve in the Federal ranks; according to the records the number from Branch County reached over 2,700, of whom about 500 were from this city—besides over 3,000 horses.

1863—Sept. 19, Capt. George W. VanPelt was killed at the battle of Chickamauga.

1864—Jan. 1, The famous "cold New Years;" mercury stood 32° below zero. April 20, L. D. Crippen died. April 22, F. V. Smith and William G. Moore founded the Union Sentinel. May 15, Col. H. C. Gilbert mortally wounded and 120 of his regiment lost in three charges at the battle of Resaca. On Lincoln's call for 500,000 more soldiers, Coldwater paid \$300 bounty, the state \$100 and the government \$300 to each man. Sept. 19, The Coldwater female seminary was opened. Spiritualist Church built; now the Elks' Temple.

1865—Jan. 9, Five business buildings burned. Feb. 3, Mrs. Thos. Swaffield suicided. March 12, Several more stores burned; loss \$12,000. S. M. Seely made \$1,500,000 in oil speculation. May 24, County jail burned. July 1, Cold-



THE OLD CENTRAL SCHOOLHOUSE, ERRECTED IN 1861

Its destruction, in January, 1890, furnished the most spectacular fire in Coldwater's history

water National Bank opened and Coldwater became a money order postoffice. July 4, Grand celebration and soldiers' welcome home.

1866—Feb., People in north part of city driven to second story of their homes by flood. March, Dr. A. D. Angel bought Hope Chapel (the Spiritualist Church) for \$8,000 to convert it into a hospital. Aug. 23, Present Baptist Church dedicated. Severe drouth; two months without rain. Oct. 16, Squirrel hunt held; 23 hunters brought in 723 squirrels, Jerry Hall killing 72. Nov. 3, Geo. O. Brown and Mrs. Eben O. Leach were both murdered near the corner of East Chicago and Daugherty Streets by the latter's husband, who was later sent to Jackson prison for life.

1867—Jan. 3, German Benevolent Society founded. May 5, First Y. M. C. A. organized. June 5, Stevens' wheelbarrow factory burned; loss, \$10,000. A

hundred new buildings were erected, and the city "almost" got a street railway. Fourth Ward school building erected. Sept. 5, The oil mill commenced business, using flax. Dec. 24, Geo. Kappler's brewery burned with \$7,000 loss, also Quigley's livery barn, loss \$8,000.

1868—May 30, Memorial Day first observed; J. H. McGowan, orator. Nov. 23, John Harris suicided.

1869—Jan. 26, Present Methodist Church dedicated. March 26, Gen. Davis Smith died. June 21, City bought 95 acres, including present "new cemetery," for \$6,500. Oct. 12, Present Presbyterian Church dedicated. Oct. 20, Lieut. Gov. Coe and James B. Crippen died. Dec. 13, Ladies' Library Association formed.



SOUTH MONROE STREET FIFTY YEARS AGO

The site of the building at the left is now occupied by the Southern Michigan National Bank Building

1870—Feb. 8, Cigarmakers' Union organized. April 5, Government sent \$3,320.73 here to be given members of the Fourth Michigan Cavalry for helping capture Jeff Davis. June 21, Wm. Morseman and Horatio Larabee killed by the cars. July 3, Kennedy's brewery burned; loss, \$6,000. Sept. 12, Marshall & Coldwater Railroad Company organized. Oct. 8, Lewis art gallery opened.

1871—Feb. 7, Work commenced on Mansfield, Coldwater & Lake Michigan Railroad. March 28, Brown's Savings Bank closed with heavy loss to depositors. April 1, County voted not to build a new jail. July 11, Contract let for building of Marshall & Coldwater Railroad. Aug., Coldwater Light Guard organized. Aug. 10, Two incendiary fires burned S. M. Seely's barn, N. Rosenbaum's clothing store and Tripp's photograph gallery; loss \$38,000. Oct., Isaac Alden's flouring-mill burned.

1872—Aug. 26, Homer Wright killed by falling from a locomotive. Sept. 1, City bought its first steam fire engine. Sept. 4, Gen. C. O. Loomis died; the

remains were burned a few days later in a railroad car. Oct. 3, Sherman House burned. Nov. 30, Mansfield road practically ready for the rails; Marshall & Coldwater partly graded.

1873—Jan. 29, Mercury 31° below zero. June 20, John Smith shot Deputy Sheriff Jason Culp, almost fatally. Aug. 1, Mrs. Stephen Adamzak burned to death while kindling a fire with oil. Aug. 20, Wm. A. Jackson's handle factory burned; loss, \$5,000. Mansfield Railroad pronounced dead; cost the county \$200,000. Artemas Allen died, aged 73. Dec. 25, Wesley Sherman drowned.

1874—April 1, Stevens' wheelbarrow factory burned again; loss \$12,000. April 8, State Public School opened. April 18, Boiler in Stevens' reopened factory exploded, killing Isaac Stevens and John Hudson. Nov. 3, County voted to build new jail. Nov. 4, Incendiary fires burned \$6,000 worth of heading at the Calkins factory, then just established. Nov. 8, Mrs. Clara Quigley suicided. Dec. 3, Mrs. John Heenan suicided.

1875—March 18, State School hospital burned. Sept. 14, Henry Mudgett suicided.



COUNTY JAIL AND SHERIFF'S RESIDENCE

Erected in 1875. The old sheriff's residence now stands at 214 West Chicago St. The jail in connection was little better than a barn, and prisoners occasionally escaped from it

1876—Jan., Union revival services resulted in 162 professed conversions. April 30, Thos. McLaughlin suicided. June 25, Lieut. Henry Harrington was killed in the Custer massacre. July 3, O. B. Clark died, aged 68. July 23, English sparrows introduced by Capt. Mansfield and Geo. Firth. Aug. 1, Nine Coldwater people, participants in Baptist Sunday-school picnic, were drowned in Baw Beese Lake; the lost were G. A. Taylor, Mrs. John Moser, Mrs. Thornton and daughter Cora, Mary and Libbie Cunningham, Randall Blackman, Alice Hayes, Mary Keeley; the saved, G. N. Ingram, wife and daughter Carrie, G. B. Phinney, Mrs. J. Alger, Ella Cunningham, Clifford VanEvery. Aug. 19, Bowen & McGowan's bank failed; liabilities \$90,000, assets \$31,000.

1877—Jan. 23, Stephen C. Rose died, aged 60. Feb. 15, Dr. H. C. Phillips suicided. Feb. 28, L. T. N. Wilson, Jr., suicided. March 10, Fire at present site of Osborn's gallery burned the "old white schoolhouse" and other structures; loss, \$5,000. June 11, C. A. Woodward & Co.'s dry goods store burned; loss, \$11,500. July 25, Capt. Chas. N. Legg left with Company A for Grand Rapids to help quell labor riots. July 29, Alonzo Waterman died, aged 67. Sept. 12, Mrs. Margaret Bair killed by the cars. Sept. 27, John Chandler died, aged 60. Dec. 26, Mrs. Geo. Kappler suicided.

1878—March 21, Coldwater Grange organized with H. B. George master and J. G. Parkhurst lecturer. April 30, Eli Gilmore caught in the act of set-

ting fire to C. W. Johnson's cooper shop—the fifth and last of his jobs; sentenced to prison for ten years, died in two years. June 7, Butter sold at 4 to 6 cents. June 29, Chas. B. F. Bennett was gored to death by a bull. Oct. 17, Dr. J. H. Beech died, aged 59. Nov. 22, Dr. Rufus Kibbe died, aged 71.

1879—Feb. 23, Robt. F. Mockridge died, aged 59. Albert L. Porter died, aged 71. April 7, Rev. Israel Cogshall died, aged 58. April 22, "Coldwater owes not a cent and has money in the treasury." Great temperance revival conducted by M. L. Hallenbeck. Aug. 16, Dr. Geo. K. Smith died, aged 48.

1880—June 1, Elta Raymond drowned in a cistern. June 11, First bicycle in Coldwater. July, City bought gravel pit "to last 50 years;" it did last 15. Aug. 17, Geo. Firth, aged 65, died at a K. T. conclave in Chicago. Sept. 19, Melvin Joyce drowned in the river near the cemetery. Nov. 29, The Stevens wheelbarrow factory burned a third time; loss, \$25,000. Dec. 24, Harry Kibbe was killed, being run over by a load of wood.



THE TIBBITS OPERA HOUSE

Erected by Barton S. Tibbits in 1882. The Reporter Building is another monument to his energy

1881—Jan. 26, Alonzo Munyon frozen to death in North Dakota. Feb. 10, North part of city flooded. March 19, John Cunningham, aged 23, fatally shot in Saginaw. April 30, Wm. A. Bolster died, aged 58. May 21, Conrad Adams, aged 12, killed by the cars. June 15, Three incendiary fires; six days later, Armory Hall, Gray's icehouse and a barn. July 2, C. B. Peckham and wife celebrated their 70th wedding anniversary. July 9, Seely's Hall partially burned by incendiary. July 18, C. B. Peckham died, aged 91. Aug. 24, Mrs. Rev. S. M. Merritt suicided. Sept. 7, Hon. A. J. Foster died, aged 40. Sept. 8, Body of Thomas Green found hanging in a tree; had been there 36 days. Dec. 8, Several firemen arrested for incendiarism. Confession implicated Fire Chief H. J. Drake and a number of other firemen; the latter confessed and served prison sentences, but Drake was acquitted after a lengthy and very expensive trial. Dec. 12, Frank Wheeler murdered his wife and suicided. Dec. 23, Dr. S. S. Cutter died, aged 62.

1882—May 1, Jacob Zirn committed suicide. June 26, David Hurst was drowned in Coldwater Lake. Sept. 20, John Eblinger suicided. Sept. 21, Tibbits opera house opened. Bell telephone exchange began business. Oct.

7, "New" postoffice opened for its nearly 28 years use. Cutter factory founded. Nov. 4, Courier first appeared. Nov. 5, B. C. Webb died, aged 75. Nov. 22, New Armory Hall opened.

1883—Feb. 6, Fine skating all over the county on snow crust. July 18, Coldwater National Bank robbed at noon of the Lewis \$10,000 jewels. Aug. 1, Kate Catlin, authoress, died, aged 26. Dec. 20, Capt. Mortimer Mansfield died, aged 51. New Lake Shore depot completed.

1884—March 4, Isaac Grundy suicided. March 14, D. S. Harrington died, aged 81. May 4, Y. M. C. A. organized. May 20, I. O. O. F. hall dedicated. Aug. 18, Ex-Mayor H. C. Lewis died, aged 64. Oct. 4, David Green died, aged 82. Nov., B. F. Whitnall failed for \$50,000.



NEW YORK CENTRAL STATION

Erected in 1883 to replace the one built in 1850, now in use at Batavia

1885—Jan. 10, J. S. Conover & Son lost \$5,000 printing outfit in depot fire at Nashville, Tenn. Feb. 10, Thirty below zero and all roads blockaded by snow. Feb. 16, Meek & Hiatt's chair factory burned, first fire in 15 months. March 15, Aaron Bagley died, aged 93. April 15, Luke H. Whitecomb died, aged 77. Aug. 11, Roland Root died, aged 72. July 22, Joe Howard pleaded guilty to the charge of robbing the Coldwater National Bank two years previous; sentenced to Jackson for five years. July 25, Henry Ray died, aged 58. July 26, Six inches of rain fell in one hour. Aug. 6, Chas. Culver, aged 21, killed by the cars. Sept. 5, Hon. Chas. Upson died, aged 64. Nov. 26, Coldwater Grange Hall dedicated. Nov. 9, \$5,000 fire in road cart factory.

1886—Jan. 3, Edwin H. Dunks died, aged 80. Feb. 16, Wm. T. Knowlton died, aged 82. Feb. 26, Wm. H. Stevens died, aged 47. March 8, Benton T.

Russell killed by falling down a stairway. April 5, Proposition to build new court-house defeated by 800. April 8, Mrs. Betsey Littlefield, an 1835 settler, died, aged 74. Aug. 16, Mrs. Harvey Warner, an 1831 settler, died, aged 76. Aug. 31, Slight earthquake. Oct. 6, David N. Holmes died, aged 78. Oct. 27, Frederick V. Smith died, aged 66. Dec. 9, Robert Abbott died, aged 84. Dec. 13, Calvin Pratt died, aged 87. Dec. 26, Harris & Harlow's furniture factory burned; loss \$11,000. Dec. 29, Public library building dedicated; cost \$10,000; a gift from Hon. E. R. Clarke.

1887—Jan. 16, Parley G. Burton died, aged 71. Feb. 1, About 150 joined the M. E. Church, the result of a revival. March 22, Frank L. Warren died,



FREE PUBLIC LIBRARY

Presented to the city in 1886 by Hon. Edwin R. Clarke. Its cost was \$10,000

aged 56. April 4, Court-house proposition carried; old building torn down in August, also "Old Brick" schoolhouse. April 26, Thos. Johnson killed Geo. W. Gordonier, attempted kill Mrs. Gordonier, his former wife, then suicided. L. T. N. Wilson died, aged 66. June 14, Gas well boring commenced. July 11, Wm. Carl, aged 60, killed by the cars. July 16, Roadcart factory burned; loss \$25,000. Mrs. Silas A. Holbrook, a settler of 1832, died, aged 85. Sept. 28, Roy Teater killed at the county fair by a board thrown from a saw. Nov. 4, Dr. D. C. Powers died, aged 65. Dec. 19, Branch County adopted "local option" by 2,592.

1888—Jan. 15, Thos. Daugherty died, aged 88. April 11, Rev. Joe Weber's revival meeting closed; 300 conversions. June 14, The Johnson Cooperage works burned; loss, \$11,000. June 18, Chas. H. Whedon died, aged 72. July 8, New court-house first occupied. Aug. 5, Chas. Bayless suicided in jail. Aug. 11, J. W. Turner died, aged 70. Sept. 8, Electric street lighting begun by a private company; became property of the city about three years later. Oct. 26, Hiram B. Robinson died, aged 62. Nov. 19, B. S. Tibbits launched the Scutanawbequon. Dec. 17, Bidelman's livery barn burned; loss, \$6,000. Dec. 30, Chas. Smith, aged 14, drowned in the river.

1889—Jan. 15, Harvey Warner died, aged 80; came here in 1830. Feb. 2, Adelbert Bryan killed by a bull. May 20, Dr. Geo. L. Whitford died, aged 57. July 13, W. I. Lyman's table factory burned; loss, \$6,500. Sept. 29, Rev. C. R. Huson died, aged 80. Nov. 2, Dr. C. S. Tucker died, aged 81. Dec. 30, Ex-Mayor George Starr died, aged 51.



BRANCH COUNTY COURT-HOUSE

This \$40,000 building, erected in 1887-8, replaced the decrepit old structure built forty years earlier

1890—Parley Stockwell died, aged 86. Jan. 19, Central school building burned; loss, \$30,000. Feb. 21, Coldwater Road Cart Company failed for \$95,000. March 5, P. H. Crippen died, aged 81. April 15, Andrew Grosse suicided. April 19, Henry Milnes died, aged 72. May 5, City voted to install waterworks to cost \$70,000. June 6, F. T. Eddy died, aged 73. June 12, Geo. Misener suicided in jail. July 9, Gen. Clinton B. Fisk died, aged 63. July 23, Eli Culver died, aged 74. Aug. 26, Chester Fanning committed suicide. Aug. 28, Roadcart factory wrecked by hurricane. Sept. 1, Wm. S. Gilbert died, aged 81. Oct. 31, Col. O. H. Moore died, aged 65. Dec. 2, Philo Porter died, aged 77. Dec. 30, Mrs. Polly Jump, died, aged 102; was married four times.

1891—Feb. 17, Frank L. Skeels died, aged 45. Feb. 23, John Williams killed in a runaway accident. March 20, John T. Gilbert died, aged 85. March 26, Calkins' stove mill burned; loss \$8,000. April 22, Daniel Ferguson died, aged 93. April 28, Abram V. Hunt died, aged 95. May 11, Levi W. Lee died, aged 70. June 13, Henry N. Moore died, aged 75. July, New Central school

BRANCH DISTRICT LIBRARY

3 5401 42414 9077

BRANCH COUNTY LIBRARY ✓

building completed; E. B. Saxton, contractor, at \$34,800. July 31, Dr. J. H. Bennett died, aged 65. Oct. 24, James Anderson died, aged 74. Dec. 12, Allen Tibbits died, aged 87.

1892—Jan. 6, Isaac Mains died, aged 81. Jan. 12, Darius Kittle died, aged 66. Jan. 11, L. B. Titus died, aged 80. Jan. 14, E. G. Fuller died, aged 80. Jan. 26, Emerson Marsh died, aged 87. Jan. 29, L. M. Gray died, aged 58. Feb. 7, Isaac Alden died. Feb. 10, Geo. W. Stearns died, aged 71. Feb. 19, County voted "dry" by 898. March 3, Coldwater National Bank robbed of about \$60,000 in cash and bonds. May 5, Leslie Linendoll, aged 7, was drowned near the A mill. May 22, Robt. M. Wilder died, aged 65. June 1, Free mail delivery was inaugurated. Sept. 25, S. H. Moulton died, aged 77.



"THE OLD SWIMMIN' HOLE"

This view will call up to many a Coldwater man fond memories of the days of long ago

1893—July 19, Chas. Clair, struck by a train in front of the station, lost an arm and a foot and had several bones broken. July 27, Thos. Smith died, aged 79. July 31, Wheat sold at 50c per bushel. Sept. 16, Jas. A. McCarty died, aged 78. Oct. 1, First use of Coombs railroad spur. World's fair attendance from here, 2,800. Nov. 6, Geo. Canrike was killed by falling from a scaffold. Nov. 20, Rev. S. M. Merritt died, aged 67. Dec. 30, Mrs. D. A. Merrill robbed of \$155 and house fired.

1894—March 13, Ex-Mayor Justin Lawyer died, aged 70. Legrand Gowdy died, aged 66. July 8, James Robinson murdered by Alton A. Misencar. July 25, County Sunday-school rally; 7,000 present. Aug. 29, Eleven bands attended tournament here. Sept. 8, Jerome W. Bristol killed by falling into a well. Nov. 1, Loren VanValkenburgh died, aged 84.

1895—Jan. 28, A. G. Rose died, aged 80. Feb. 13, Jason T. Culp died, aged 59. Feb. 22, Royal A. Ide suicided. March 19, Mrs. H. J. Schooley died, aged 78. April 8, H. J. Schooley died, aged 81. April 17, Thos. Swaffield died, aged 76. May 8, Mrs. D. B. Dennis (formerly Mrs. H. C. Lewis) died, aged 69. May 18, Lewis art collection removed to Ann Arbor. June 19, S. S. Scovill died, aged 75. Wesleyan Church remodeled and rededicated. Oct. 30, Slight earthquake. Dec. 10, J. S. Wolcott died, aged 61. Dec. 16, The Daily Reporter first appeared. Dec. 26, Harvey Holbrook died, aged 79.

1896—Jan. 4, John D. Shires died, aged 61. Feb. 4, L. B. Johnson died, aged 60. Feb. 9, Amos Stevens died, aged 66. Feb. 19, Judge David Thompson died, aged 73. Feb. 25, George D. Ford died, aged 59. March 19, A. S. Glessner died, aged 80. March 30, Fire damaged the cutter factory \$10,000. April 14, Daniel Fox died, aged 76. Sept. 25, A. T. Lanphere died, aged 62.



BRANCH COUNTY INFIRMARY

Our home for the indigent is one of the most comfortable and best kept in Michigan

1897—April 7, Tyler M. Parrish died, aged 76. April 25, L. D. Hickey died, aged 84. June 1, L. F. Hale died, aged 77. July 18, Calvin J. Dart died, aged 71. July 31, B. L. Webb died, aged 82. Sept. 11, Adelbert G. Bender, aged 21, drowned at Toledo. Sept., Forty-fourth and last county fair held, the county voting down by 2,043 majority, in April, 1898, the proposition to assist the Agricultural Society financially, as provided by law. Sept. 27, A. C. Fisk died, aged 81. Oct. 22, Mrs. Bernetty Woodard died, aged 102. Nov. 8, Tappan shoe factory commenced business; capital stock, \$40,000. Oct. 24, Dr. Wm. B. Sprague died, aged 100. Dec. 27, Electric railway franchise granted to Condon & Duncan.

1898—Jan. 13, A. V. Vanderheyden died, aged 96. Feb. 2, Ovid Allen died, aged 83. March 16, Darwin Wilson died, aged 86. April 26, Coldwater Light Guards left for Spanish war. May 9, Mrs. D. H. Davis died, aged 73. May 14, J. Clark Pierce died, aged 69. June 19, Wm. A. Coombs died, aged

58. June 27, D. B. Purinton died, aged 69. July 2, Cement Company organized with \$2,500,000 capital. July 14, Benj. F. Cornell died, aged 73. Aug. 4, Benj. E. Rolph, aged 22, died at Fernandina, Florida, the first Spanish war victim; second, Wilder Higgins, aged 17, Aug. 31. Sept. 6-9, First street fair. Sept. 20, Street paving commenced. Oct. 16, Chas. Ewing died, aged 64. Nov. 4, Mrs. Jas. Canfield, aged 28, burned to death by explosion of stove blacking. Nov. 6, Cement works began making cement. Nov. 15, A. A. Amidon died, aged 80.

1899—Jan. 2, A 50,000-gallon crude oil tank at cement factory exploded; two men severely injured. Jan. 12, Coombs Milling Co. organized with \$100,000 paid up capital. Jan. 13, J. C. McClanahan's residence burned; loss \$8,000. Feb. 2, John M. Saunders died, aged 86. March 5, Moses Smith died, aged 74. June 15, David White died, aged 81. June 21, Myron Holway died, aged 62. July 6, Porter Avery suicided. July 27, I. N. Shaw died, aged 81. Aug. 7, Mrs. Ella Harper died, aged 95. Aug. 14, Daniel Nettleton died, aged 78. Aug. 24, B. S. Tibbits died, aged 58. Oct. 16, S. M. Seely died, aged 73.



VIEW IN OAK GROVE CEMETERY

Showing the H. C. Lewis \$10,000 monument and its surroundings

1900—Jan. 5, Mrs. J. G. Parkhurst died, aged 72. Jan. 9, Mrs. Albert Chandler died, aged 80. Jan. 21, Nathan Reed died, aged 83; was married seven times. Feb. 19, Mrs. G. M. Diamond died, aged 57. March 19, J. L. Snooks suicided. March 29, Samuel Pollock died, aged 68. April 25, Smith G. Ray died, aged 67. May 4, F. W. Flandermeyer died, aged 70. May 31, Coldwater adopted standard time. June 19, James Dunbar killed in machinery of cement factory dredge. June 26, Hon. N. P. Loveridge died, aged 74. July 19, David Bovee died, aged 80. July 24, Clarence Sherer suicided. Aug. 13, Infant child of Wm. Burns burned to death when his home burned. Sept. 1, First rural mail delivery out of Coldwater; Seward Cleveland carrier. Sept. 7, Edwin R. Clarke died, aged 72. Oct. 3, John C. Hall died, aged 74. Oct. 14, Dr. L. C. Marsh died, aged 79. Nov. 19, Mrs. W. T. Lowry died, aged 59. Dec. 7, John D. Wood died, aged 83.

1901—Jan. 20, R. J. Burt died, aged 80. Jan. 25, John Roberts died, aged 83; also Daniel Darling, aged 80. Jan. 28, Mrs. Julia Wolf, aged 80, killed by falling down stairs. Feb. 3, Henry Kerley died, aged 79. Feb. 6, Passenger and freight trains collided at the cement works. Fred G. Myers died, aged

71. Feb. 10, B. F. Hawkins died, aged 79. Feb. 17, Mrs. Chas. Carpenter died, aged 46. Feb. 23, Albert H. Cook died, aged 80. March 6, Fire at Calkins & Co.'s plant did \$6,000 damage; B. H. Calkins seriously burned. March 18, Capt. C. L. Hunter died in Los Angeles. March 22, Mahlon W. Brown died, aged 69. April 7, Cutter Avenue chapel dedicated. April 20, Wm. Booklass died, aged 80. May 23, John O. Pelton died, aged 87. June 15, Anthony Henning died, aged 72. Aug. 20, Dr. T. J. Turner died, aged 72. Sept. 9, Norton E. Bassett died, aged 77. Oct. 5, A. D. Snyder died, aged 73. Oct. 6, Roland R. Chandler died, aged 53. Nov. 3, Mrs. B. S. Tibbits died, aged 57. Nov. 23, David Hugunin died, aged 76.



VIEW ON THE ROBERT WATSON PLACE

The reflection in the stream is so perfect that the picture is almost equally good inverted

1902—Jan. 14, Elijah C. Branch died, aged 77. Jan. 17, Thos. Coppin died, aged 70. Feb. 2, Rev. J. R. Skinner died, aged 69. Feb. 3, Sanborn Rawson died, aged 83. Feb. 12, Three burglars overpowered Sheriff Sweet and escaped from jail; recaptured later. Feb. 19, Jay J. Lewis died, aged 67. Feb. 24, Dr. James M. Long died, aged 73. March 16, Treat & Son's warehouse burned; loss \$10,000. March 24, A. B. Dickinson died aged 70. March 26, D. H. Davis died, aged 84. April 3, Chas. T. Gilbert died, aged 58. April 11, D. B. Dennis died, aged 83. April 15, J. E. Allen died, aged 78. April 16, Mrs. Kate Green died, aged 112. April 19, Wm. Burns died, aged 88. April 29, C. V. L. Kibbe died, aged 67. May 9, Mrs. L. L. Lake died, aged 60. June 14, Geo. W. Stevenson died, aged 96. July 23, James B. Pearce died, aged 71. Sept. 7, Barrett Palmatier killed while hunting. Sept. 15, Judge D. N. Green died, aged 79. Oct. 11, Mrs. Rev. Henry Hughes died, aged 47.

Oct. 16, Rev. Peter Zeller died. Nov. 2, M. H. Parker died, aged 81. Nov. 23, Mary Reilly run over by carriage and killed. Dec. 25, Mrs. J. S. Conover died, aged 61. Dec. 29, Mrs. W. S. Southworth died, aged 77. Dec. 30, J. W. Shively died.

1903—Jan. 16, Ideal Fixture Co.'s factory damaged \$7,000 by fire. Coal famine; factories closed. Feb. 18, Edw. W. Benton died, aged 79. March 3, Harvey Haynes died, aged 86. April 5, J. S. Conover died, aged 62. April 20, Ralph Withington was killed in the Union City cement works. April 21, Dr. C. H. Woodcox died, aged 60. June 8, Daniel Tibbetts died, aged 73. July 26, Wm. H. Allen died, aged 78. Sept. 1, C. D. Randall died, aged 72. Oct. 9, Stenographer Jas. King fell dead in the court-room. Oct. 22, Ebenezer Hyde died, aged 93. Nov. 27, Albert Chandler died, aged 89. Nov. 30, Lewis A. Thompson died, aged 95. Dec. 26, Geo. W. Jackson died, aged 64. Dec. 31, Howard Brodhead died, aged 67.

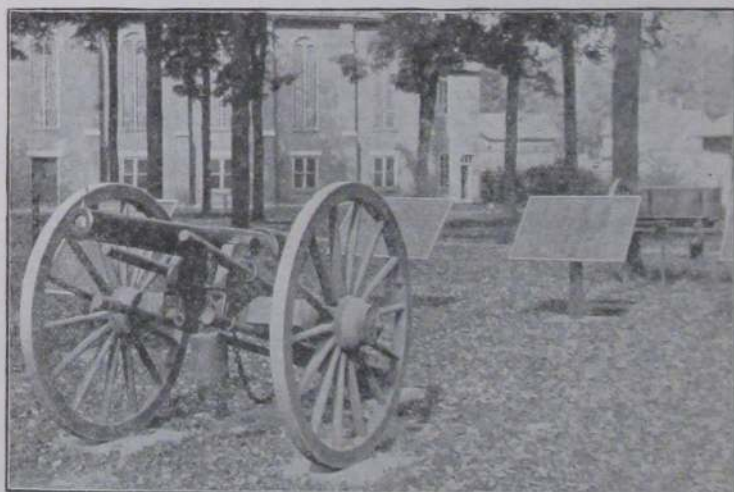

ONE OF THE OLD LOOMIS BATTERY CANNON

These Parrott guns did wonderful execution and helped win many a battle from the Rebels

1904—Feb. 7, North part of city flooded again. Feb. 9, Horton J. Drake died, aged 60. Feb. 22, W. S. Southworth died, aged 83. March 5, A. C. Burdick died, aged 72. April, Wolverine (now Southern Michigan) Telephone Co. commenced business here. April 18, Dr. I. P. Alger died, aged 83. May 7, Elihu Barber died, aged 81. May 15, Ebenezer M. Reed died, aged 76. June 17, Johnson Cooperage Co. lost \$5,000 by fire. July 27, Wm. Furey died, aged 82. Sept. 18, Thos. W. Dickinson died, aged 89. Oct. 23, Chas. W. Johnson died, aged 59. Oct. 25, Allen Vanderhoof died, aged 70. Nov. 29, Wallace Trostel killed by the cars. Dec. 29, Christopher Coffman died, aged 98.

1905—Jan. 14, Wm. H. Compton died, aged 64. Jan. 17, Jas. Flynn died, aged 78. Feb. 1, B. R. Moore died, aged 68. Feb. 12, Dr. W. L. Andrews died, aged 64. Feb. 17, Rev. H. P. Collin resigned Presbyterian pastorate, after over 26 years' service. March 18, Ex-Gov. Cyrus G. Luce died, aged 81. April 13, Dr. H. B. Townsend died, aged 87. May 5, John D. Fish died, aged

88. May 18, New city charter became law. June 3, Geo. T. Culver died, aged 64; also Wm. Bennett, aged 83. June 12, Geo. A. Russell died, aged 69. June 13, J. B. Hellenberg died, aged 71. June 25, Geo. W. Stevens died, aged 66. July 2, Leroy Butler killed by the cars. July 12, John Murphey died, aged 75. July 31, Ex-Mayor S. B. Kitchel died, aged 64. Aug. 28, J. H. D. Warren died, aged 82. Aug. 30, Geo. M. White died, aged 62. Sept. 1, Frasier Bingham died, aged 61. Oct. 15, Ex-Mayor B. H. Calkins died, aged 65. Dec. 10, Trunk lines of sanitary sewer system finished. Dec. 17, Ralph and Ray Relyea drowned in North Lake. Dec. 22, G. W. Waite died, aged 61.

1906—Feb. 22, Maccabee Hall dedicated. March 22, John P. Stuart died, aged 74. March 29, Uri Blodgett died, aged 85. April 5, L. D. Halsted died, aged 89; resided here 70 years. April 15-16, Mr. and Mrs. R. C. Sawdý died.



COURT-HOUSE, MURFREESBORO, TENN., IN 1862

Many Coldwater men saw hard fighting here. Company B, Ninth Michigan Infantry, held the building for hours against overwhelming odds

May 6, Gen. J. G. Parkhurst died, aged 82. May 26, Mrs. Kimball Parrish died, aged 89; had resided here 70 years. May 27, Mrs. Geo. Chase suicided. May 31, Alexander Kerr died, aged 80. June 16, John Anderson killed in a saloon row. June 28, Kimball Parrish died, aged 88; resided here 70 years. Aug. 16, Samuel Stowell died, aged 88. Sept. 2, Free Methodist Church dedicated. Sept. 16, Fred Myers died, aged 59. Oct. 6, Wm. Faber died, aged 86. Oct. 9, Joseph Galenius attempted to murder his wife; sentenced to Jackson for 12½ years. Oct. 22, Robt Milnes died, aged 58. Oct. 28, W. B. Warford died, aged 86. John Gamby died, aged 88. Emerson Spring died, aged 74. Dec. 21, Prosper C. Johnson died, aged 68. Dec. 11, Soldiers' monument dedicated.

1907—Jan. 12, Robert Long died, aged 90. Feb. 2, Dr. M. W. Thacher died, aged 74. Feb. 9, Carroll Bros.' store burned; loss, \$10,000. Feb. 19,

E. B. Saxton died, aged 74. Feb. 26, Jas. M. Cushman died, aged 67. April 14, Dr. Wm. Wilson died, aged 59. May 27, Anthony R. Brown died, aged 79. June 9, Fr. Korst, rector St. Charles' Church 33 years previous to 1900, died. June 18, J. B. Knapp died, aged 90. June 26, J. H. Van Aken died, aged 86; resided here 71 years. July 4, Bessie Munyon killed by the cars. Aug. 9, Mrs. Louisa J. Wilder died, aged 84; resided here 78 years. Aug. 31, Jacob Sheneman died, aged 81. Sept. 21, H. H. Flandermeyer died, aged 71; merchant here over 50 years. Sept. 27, J. F. Pratt died, aged 78. Oct. 21, Capt. Chas. A. Edmunds died, aged 77. Oct. 28, A. J. Aldrich died, aged 65. Oct. 31, Chas. H. Milnes died, aged 65. Nov. 21, Myron E. Bates died, aged 62. Dec. 4, Willis Alden died, aged 50. Dec. 5, W. Job Williams died, aged 67. Dec. 10, Sidney Field died, aged 73. Dec. 14, Mrs. Asenath Knapp died, aged 91.



BIRDEYE VIEW

Looking northwest from the tower of the Lincoln School Building

1908—Jan. 9, V. L. Nettleton suicided after attempting to murder his sister. Jan. 18, J. S. Barber died, aged 84. Jan. 25, Mrs. L. D. Halsted burned to death. Jan. 28, David Greenamyer died, aged 88. Feb. 3, W. H. Vandenburg died, aged 89. March 5, Mrs. Jane Cunningham, aged 65, killed by falling down stairs. March 5-9, North part of town flooded again. April, Mrs. E. O. Lanphere willed St. Mark's Church \$5,000; in the fall of 1907 Mrs. Margaret Langdell left this church \$10,000. April 7, Dr. S. H. Clizbe died, aged 65. April 25, Elks' carnival cleared \$6,400. May 5, A. R. Burrows died, aged 81. June 22, D. C. Shaw died, aged 80. June 29, Homer Bunnell attempted to murder his wife. July 2, Italian murdered west of Lake Shore yards. July 24, Frank J. Dart died, aged 54. July 31, Wm. H. Fonda died, aged 68. Aug. 1, Fire back of S. M. Hotel; loss, \$9,000. Aug. 22, Chauncey J. Cornell died, aged 75. Sept. 3, Mrs. Mary E. Daugherty died, aged 76; she was the first

white child born in Coldwater. Sept. 24, Harry Potter, aged 17, suicided. Sept. 30, E. B. Lyman died, aged 79. Oct. 6, Israel Cory died, aged 94. Oct. 26, John Carr died, aged 71. Nov., Latter Day Saints' Church completed. Nov. 14, Geo. W. Bowker died, aged 76. Dec. 4, John Starr died, aged 47.

1909—Jan. 1, Mrs. J. H. D. Warren died, aged 80. Jan. 14, D. S. Harris died, aged 72. Jan. 25, Rev. R. W. VanSchoick died, aged 66. Jan. 29, C. J. Thorpe died, aged 74. Feb. 24, Fred S. Butterworth died, aged 54. March 4, Geo. M. Dumond died, aged 68. March 17, Dr. Bradley Crippen died, aged 74. March 18, Cassius H. Brown died, aged 64. March 19, Harlow Williams died, aged 82; resident of the county 73 years. March 28, The body of Sidney Brown, aged 67, was found in North Lake. April 5, Local option carried in



THE FEDERAL BUILDING

Home of the Postoffice. Erected 1909-10 at a cost of \$52,500

Branch County by 581. April 6, Samuel Chestnut died, aged 84. April 7, George Greenwood died, aged 76. April 12, Francis Clair died, aged 85. April 18, John C. Parkhurst died, aged 86. April 20, David Pitcher died, aged 87. April 27, Leonard Corless died, aged 73. June 9, Arthur J. Pierce died, aged 52. June 18, Willett F. Lumbard died, aged 67. June 19, Willard S. Hawley died, aged 65. June 22, Corner-stone of the new postoffice building laid. July 29, Capt. J. S. Andrews died, aged 89. Aug. 19, Harvey A. Lane died, aged 80. Aug. 25, Martin C. Mannerow died, aged 56. Sept. 4, Wm. Walker died, aged 83. Sept. 7, Alma Bedford died, aged 82. Oct. 7, Henry M. Cook died, aged 83. Nov. 10, Mrs. Cornelius Finney, aged 59, killed by falling down stairs. Cornelius VanInderstine died, aged 83.

1910—Jan. 6, Thos. H. Vance died, aged 83. Jan. 14, Albert N. Brinton died, aged 83. Jan. 14, Six convictions, in the Circuit Court, of violating the local option law; fines aggregated \$200 and 194 days' imprisonment. Feb. 15, Lafayette M. Bassett died, aged 78. Feb. 26, Close of a run of 82 days' sleighing. April 23, Charles I. Fonda died, aged 79. April 29, John Hill died, aged 84. May 13, Garber A. Nichols died, aged 50. May 16, New postoffice building occupied and opened to the public. May 17, Jay M. See, a lad 17 years old, killed by the caving in of an abandoned well from which he was taking brick. June 6, Mrs. Henry C. Bailey died, aged 72. June 8, Duane W. Chase died, aged 80. June 12, Robert G. Chandler, aged 71, died from burns received in his room over Roby's drug store. June 18, Ennis J. Lockwood died, aged 74. July 21, Dr. George Ferguson died, aged 83. July 23



MRS. H. C. BAILEY

Mrs. Bailey, who died in 1910, was well known as a writer of both poetry and prose, and especially as the author of the "Betsy Brown Letters"

Abram S. Kirkland died, aged 86. Aug. 5, Frank Carpenter killed by a fall from a scaffold at the "A" mill. Aug. 16, Mrs. I. N. Shaw died, aged 91. Sept. 21, Hiram Simmons died, aged 92. Sept. 27, John W. Ives, aged 76, accidentally killed by falling through a floor in Bidelman's livery barn. Oct. 26, Mrs. Mae Parker suicided. Oct. 30, Miles E. Wattles died, aged 71. Nov. 13, Simeon D. Relyea died, aged 82. Nov. 21, Chas. W. Roode died, aged 53. Nov. 23, Dr. Hawley H. Crippen was hanged in London for the murder of his wife. Dec. 3, Theron W. Mudgett died, aged 86.

1911—Jan. 24, Amos Markham died, aged 80. Feb. 1, Henry B. George died, aged 72. Feb. 10, Vanderhoof place sold to city for site for new armory for Company A for \$4,600. Feb. 18, Nathan Fettery died, aged 84. Chas. D. Cluff died, aged 71. March 8, Mrs. Caroline M. Lawyer found dead in bed.

She left the Methodist Church \$10,000. April 16, R. A. Hall died, aged 68. April 17, Isaac Vanderhoof died, aged 80. May 14, Major D. Williams died, aged 61. May 28, George Jackowiak drowned by falling into the river from the Cement Co. tug. June 20, Lancaster Coffman died, aged 80. June 28, John W. Cole died, aged 78. June 29, Branch County Chautauqua opened for its first session. July 4, Mercury 102°. July 25, Harvey Mills died, aged 92. July 27, Arthur Cunningham killed by being run over by an automobile. July 28, Wm. Hurst died, aged 70. Aug. 6, Bradford Corless died, aged 80; he had lived here 75 years. Aug. 23, Dr. Leon A. Warsabo died, aged 63. Sept. 3, L. A. Dillingham died, aged 74. Oct. 8, St. Charles parochial school dedicated. Oct. 25, Mrs. Roland Root died, aged 89; resided here 77 years. Oct. 29, Wm. C. Sorter died, aged 74. Nov. 12, Mrs. Richard Hurst murdered her husband. Nov. 15, Wm. G. Moore died, aged 71. Dec. 10, Jas. Carleton died, aged 82.

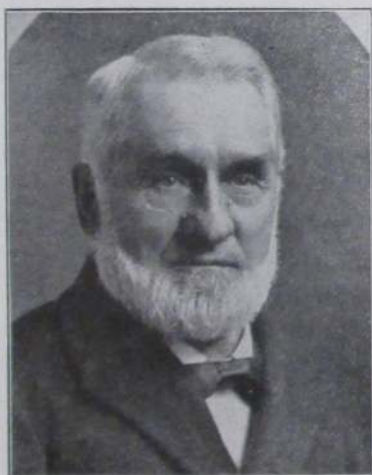

HON. CYRUS G. LUCE

Mr. Luce, who died in 1905, was the only Branch County man ever elected Governor of Michigan

1912—Jan. 1, Mrs. Clinton B. Fisk died, aged 79. Jan. 3, Jos. H. Conklin died, aged 79. Jan. 2-16, Mercury 1 to 15 below zero every night but one. Jan. 18, Orlando G. Noyes died, aged 72. Jan. 22, James Walker died, aged 64. Feb. 1, Geo. Mansell died, aged 87; was in business here 46 years. Feb. 5, Mrs. Jos. E. Hutchinson burned to death by the explosion of a can of kerosene oil while kindling a fire. Feb. 6, Mrs. Maria Cunningham died, aged 80. Feb. 15, Joseph Palmatier died, aged 78. Feb. 23, Alanson T. Kinney died, aged 69. Feb. 25, D. B. Vincent died, aged 85. Feb. 26, Wm. P. Norton died, aged 83. March 3, Mrs. Cynthia Brewer died, aged nearly 94; resided here 75 years. March 5, Mrs. D. C. Powers died, aged 81. April 1, Branch County voted by 1146 to remain under local option; three years ago, 581; Coldwater "dry" by 26; three years ago "wet" by 41. May 2, City Council appointed first park and recreation commissioners, and purchased the old "C" mill site of about 7½ acres on the Coldwater River. June 15, Anthony Bruehl died, aged 61; also Job A. Greenwood, aged 81. July 7, Josiah Dingmon killed by Lake Shore train while riding his bicycle on the track. July 29, Warehouse of Wolverine Portland Cement Co. burned; loss \$75,000, insurance

\$20,000. July 22, G. E. Ryder, aged 71, dropped dead. July 29, Benj. F. Rolph crushed to death by the wheels of an ice wagon. Aug. 3, Mercury stood at 39°, the coolest point of a cool summer. Sept. 29, James R. Dickey died, aged 65. Oct. 8, Salvatore Amato killed at cement factory by being wound around a swiftly moving shaft. Oct. 9, Homer Wicks died, aged 77. Oct. 22, Geo. W. Kellogg, aged 21, killed in the Warner coal shaft east of town. Oct. 26, Harry F. Bailey died, aged 38. Nov. 26, Mrs. Erma Landis suicided. Dec. 23, Ives G. Miles died, aged 83. Dec. 27, Grace Goodnow suicided. Dec. 28, Frank D. Newberry died, aged 72, also E. L. Burdick, aged 62.

1913—Jan. 1, C. P. Bartleson died, aged 70. Jan. 9, Coldwater Packing Co. organized. Jan. 11, Samuel M. Williams died, aged 73. Jan. 27, Mrs. H. J. Woodward died, aged 81. Jan. 28, Lucius Hibbard died, aged 78. Feb. 24,



AFTER THE GREAT STORM OF MARCH 15, 1912

One of the heaviest snowfalls ever known here so late in the season

Eliakim Anderson died, aged 81. March 3, Mrs. J. B. Hellenberg died, aged 69. March 4, Mrs. Laura Haskins died, aged 77. March 13, J. H. McLane died, aged 86; also Geo. Atyeo, aged 84. March 16, Mrs. Betsey M. Holway died, aged 76. April 19, Mrs. Sophronia Amidon died, aged 87. May 9, Mrs. Sarah J. Cassada died, aged 86. May 28, Mrs. Adaline Bullock died, aged 84. June 12, High school graduated 46. June 14, Wm. VanSlyck died, aged 84. June 21, First general "sales day" of Retail Merchants' Association. July 1, Marcus Markham died, aged 84. July 3, Thirty-year franchise granted to Battle Creek, Coldwater & Southern Ry. July 4, Helen Phibbs, aged 17, drowned while bathing in Palmer Lake. July 25, Co. A left for Upper Peninsula to assist in quelling labor riots. July 26, Spencer W. Vincent died, aged 80. July 27, Mercury 103°; the summer of 1913 was one of the hottest and driest on record. July 28, Body of Justin A. Dunham, who had disappeared four years before, found in a marsh near Tekonsha. Aug. 24, Ray C. Warner,

aged 24, drowned in Gognac Lake. Sept. 4, New electric street lights in business section turned on. Sept. 9, Mrs. S. I. Treat died, aged 72. Sept. 18, Mrs. David Thompson died, aged 76. Sept. 21, Philander Alden died, aged 82. Sept. 23, Mrs. H. A. Wolcott died, aged 81. Sept. 24, The Coldwater Packing Co. commenced business. Oct. 6, E. R. Clarke & Co.'s three-story double store collapsed, a foundation wall giving away; loss, \$20,000; occupants escaped unhurt. Oct. 17, Mrs. Robt. F. Mockridge died, aged 87. Oct. 31, Alonzo Vandenburg died, aged 89. Nov. 8, Mrs. Althera Ripley died, aged 81. Nov. 20, John W. Culp died, aged 81. Dec. 1, Amos M. Gardner died, aged 80. Dec. 13, Mrs. Mary E. Straight died, aged 76. Dec. 14, John O'Mara died, aged 72. Dec. 17, Mrs. S. W. Driggs died, aged 86; had resided here 75 years. Dec. 25, Henry C. Simons died, aged 69.

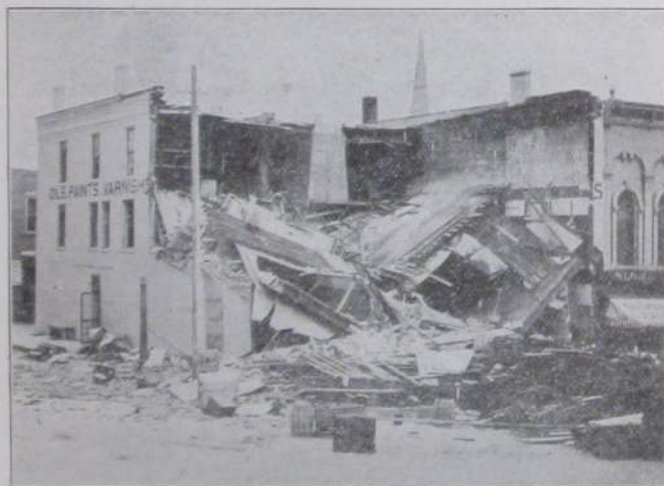

THE E. R. CLARKE & CO. WRECK

The "miraculous accident" of Oct. 6, 1913. The property loss was \$20,000, but not a person was killed or injured

1914—Jan. 3, Geo. W. VanAken died, aged 85. Jan. 6, J. Murray Tilton died, aged 78. Jan. 19, W. H. McCort's store burglarized; loss, about \$1,000 worth of silks. Jan. 22, Truman C. Mack died, aged 74. Feb. 8, Chester R. Nye died, aged 40. Feb. 24, Sister Julian (Miss Hanley) died, as the result of a fall down a stairway. March 3, Mrs. Harriet C. Lewis died, aged 68. March 12, Mrs. Sophia H. Perry died, aged 91. March 22, Wm. King died, aged 88. March 23, Andrew J. Hawes died, aged 68. March 25, James M. Radebaugh died, aged 69. April 2, Mrs. Eliza Burrows died, aged 86. April 6, County fair proposition snowed under in the county by 1367. April 10, Neil Merrill died, aged 61. April 15, Mrs. W. S. VanBlarcum died, aged 76. April 16, John Fitzpatrick died, aged 72. April 18, Mercury stood at 90 in the shade; April 20, only 30, with snow. April 20, Mrs. Eunice Whedon died, aged 88. April 24, Mrs. Catherine E. Vanderhoof died, aged 79. April 25, Mrs. Elsie J. See died, aged 80. May 5, Mrs. Hannah Dart died, aged 84. May 10, Chas. H. D. Clapp died, aged 39. May 12, Mrs. Ellen Moylan died, aged 82; also Mrs. Ann Eliza Granger, aged 73. May 21, Hon. Albert A. Dorrance died, aged 87; he was one of the founders of the Republican party "under the oaks"

at Jackson. May 26, Henry C. Bailey died, aged 82. June 9, Mrs. L. H. Gripman died, aged 80. June 18, St. Mark's vestry accepted the resignation of Rev. C. B. Blakeslee. June 25, Mrs. Mary McNall died of sunstroke, aged 56. June 28, Thos. H. Bowerman died, aged 73. June 30, Henry Hughes, former rector of St. Mark's Church, died, aged 66. July 1, Wm. S. VanBlaricum died, aged 76. July 4, Grand celebration; 15,000 out-of-town people here. July 16, Mrs. O. W. Hoyt died, aged 80. July 19, Andrew J. Bennett died, aged 66. July 22, Mrs. Rufus Lockwood died, aged 81. Aug. 11, Mrs. Harry Whitman, aged 28, died from an overdose of chloroform. Aug. 22, Horace Kitchel bought the Courier, consolidating it with the Reporter. Sept. 9, Y. M. C. A. building sold to Masons for temple. Mrs. Matilda H. Preston died, aged 80. First asphalt pavement, Marshall and South Monroe Streets.



SOLDIERS' MONUMENT IN LIBRARY PARK

Erected in 1906 by Butterworth Woman's Relief Corps. Its cost was \$1,000

Sept. 22, Hezekiah Sweet died, aged 74. Sept. 27, Pastorates of Revs. C. S. Burns of the Baptist Church and C. B. Blakeslee of the Episcopal closed. Oct. 1, Angie Marsh died, aged 89. Oct. 11, Rev. J. A. Cargill closed his pastorate with the Christian Church. Oct. 15, Daniel Ellis died, aged 81. Oct. 22, Mrs. Betsey A. Witter died, aged 82. Oct. 26, Wm. Squires died, aged 77. Oct. 26-31, Masonic fair; receipts, \$5,000. Oct. 28, Mrs. Martha Bowker died, aged 76. Nov. 5, Luman B. Gibbs died, aged 73. Nov. 6, Libby, McNeill & Libby's plant completed, ready for business. Nov. 18, Wallace E. Wright died, aged 69. Nov. 29, Geo. S. Allen died, aged 72. Dec. 6, Albert B. Shirts died, aged 87.

The year was notable in that 57 of the 85 deaths occurring in the city were those of people over 65 years of age, the mortality rate being phenomenally low except from old age.

1915—Jan. 1, Frank A. Fairbanks died, aged 72; also John Sparks, aged 85. Southern Michigan Telephone Company bought up the Bell Company. Jan. 2, Ray Broughton's cottage at Morrison Lake burned. Jan. 4, A. F. Wilkins died, aged 77. Jan. 9, Mrs. Fred Farwell died, aged 40. Jan. 10, Mrs. Mary Weeden died, aged 65. Jan. 14, Albert F. Chandler died, aged 74; also John H. Friedrich, aged 71, and Mrs. Geo. H. Allen, aged 70. Hazel M. Miller and Vern Kyser married. Jan. 14, Daniel G. Parker and Mrs. Vina Roblee married. Jan. 15, Cyrus J. West died, aged 56. Jan. 21, Mrs. Robey Meekin died, aged 74. Jan. 23, Mrs. Caroline Donnelly died, aged 86; also Henry R. Miller, aged 78. Jan. 29, Wm. C. Disbro died, aged 48. Feb. 1, Rev. John Hewitt began the rectorship of the Episcopal Church. February 2, Wheat touched \$1.57 here, the highest point in seventeen years. Feb. 5, Mrs. Howard Sweezy died, aged 30. Feb. 6, Nettie Broughton and Roy Angevine



CITY BAND STAND

Erected in 1915 by the Park and Recreation Commission at a cost of \$570

married. Feb. 8, City voted not to adopt new charter providing for commission form of government; 594 no, 523 yes. Annual banquet of Lincoln Republican Club. Feb. 14, Everett Evans and Elizabeth Babbitt married. Feb. 19, Masons adopted plans for \$40,000 temple, remodeling former Y. M. C. A. building. Feb. 22, Mr. and Mrs. Alford Thompson celebrated their 65th wedding anniversary, and Mr. and Mrs. Wm. Sharp their 61st on the day following. Feb. 23, David H. Thompson died, aged 80. Feb. 26, Mrs. R. V. Eligh died, aged 61. The month of February was the mildest known in twenty-five years. March 2, Albert C. Barney died, aged 75; also Mrs. Anstress Acker, aged 72. March 4, Roller skating craze in full sway. March 10, Wm. Newman died, aged 68; also Mrs. Priscilla Shires, aged 71. Ella Stahl married Austin A. Jeffers and Alta Stahl married Glenn A. Fox. March 12-19, Mr. and Mrs. C. H. Wharton died in Newton, Ill. March 12, John C. Dubendorf died, aged 74. March 13, Mrs. Abigail McNall died, aged 80. March

14, Mattie Snyder and William E. Towers married. Mrs. Johanna Keeley died, aged seventy-three. March 16, Charles H. Newell died, aged sixty. Chas. A. Poy and Goldie L. Vail married. March 18, Joseph Swarbrick died, aged 69. Mr. and Mrs. Hiram Young celebrated their 59th wedding anniversary. Eva M. Barber and Leslie Frasher married. March 19, Paul Smith, local option violator, was fined \$50 and 20 days in jail. March 23, Lulu P. Wood and Wm. J. Burns married. March 24, Mrs. Mary Walker died, aged 77. March 26, Mrs. Minerva Johnson died, aged 81. March 31, Big mass meeting to protest against heavily advanced telephone rates on account of merging of the exchanges of the two companies. April 1, Elliott M. Williams died; he was born in Coldwater village in 1842. April 3, Mrs. Stephen Newman died, aged 78. April 4, Mrs. Mary J. Osborn died, aged 82. April 5, Charles C. Blake died. City election, Republicans electing all except city clerk



HOME OF THE KING'S DAUGHTERS

Presented to this organization by the Cutter Avenue Chapel Association and moved from the corner of Cutter Avenue and Daugherty Street to 11 North Hudson Street

and three ward officers; F. E. Robinson, Republican, re-elected county school commissioner. April 9, Big "get together" banquet of business and professional men. April 10, Water in the river lowest ever known in the spring. April 11, Mrs. Henry Nichols died, aged 52. April 14, Peter Y. Lake died, aged 83; also Edward Fletcher, aged 78. April 16, Mrs. G. W. Clement died, aged 80. Banquet of the County Y. M. C. A. April 19, DeRight Bros., Kalamazoo, were awarded the Masonic Temple contract at \$14,800. Benjamin R. Ferguson died, aged 96. Alden Harris suffered the amputation of his right leg. April 21, Seth W. Driggs died, aged 85. April 23, Mrs. Maria A. Smith died, aged 81. April 24, Dennis Vanes sold the Venetian Theatre to Ensign Olmsted and Geo. Drinkwater and purchased the Butterworth grocery. Ben, Alexander and Vera Filkins all suffered broken bones in an automobile tip-over. April 25, Marie Smith and Abraham Jacob married. April 28, Gifford Van Valkenburgh died, aged 77. The month of April was the warmest on record for that month. May 2, Sacred May festival at the M. E. Church. May 3, Martin P. Kinsman died, aged 59; also Susan Smith; the latter was born here

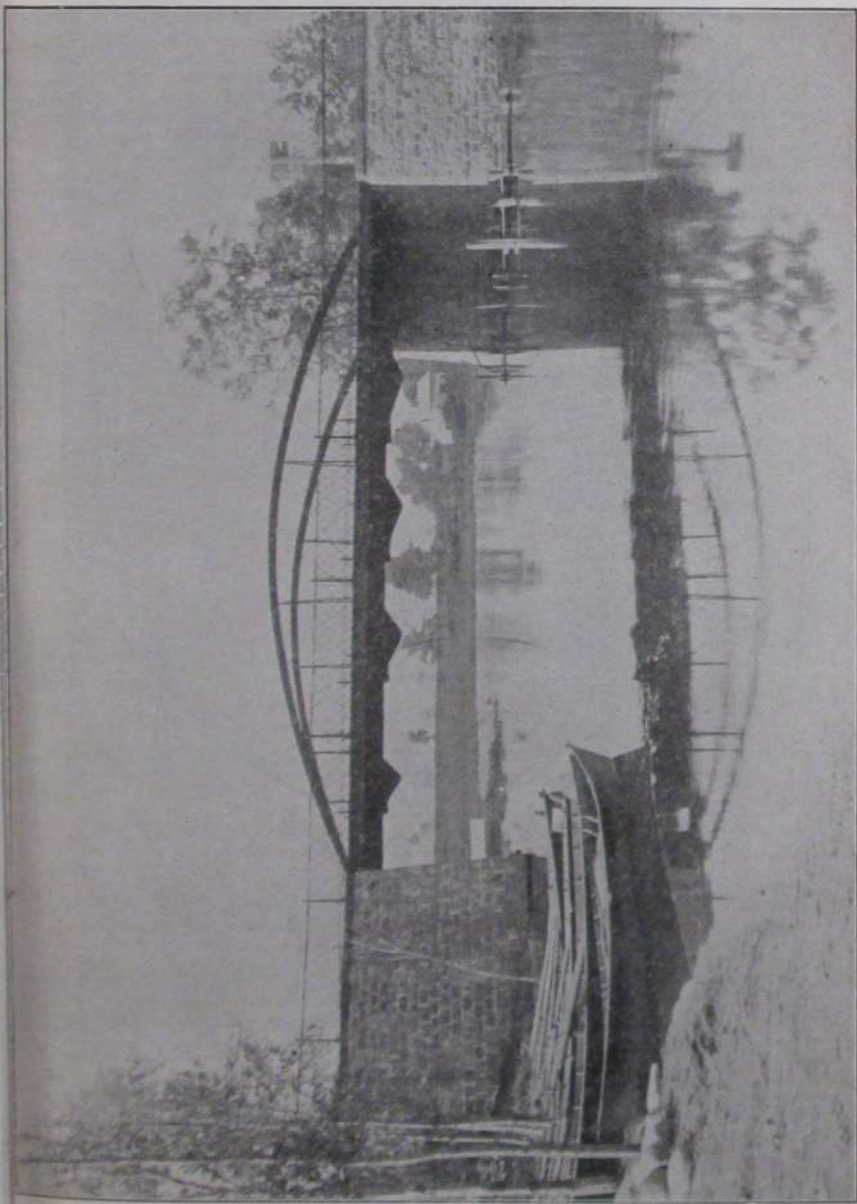

CEMETERY BRIDGE

in 1835. The vestry of St. Mark's Episcopal Church adopted plans for a parish house and awarded the contract therefor to Wm. W. Preston. May 4, Ruth Sherman and Dr. F. R. Jones married. May 5, Mrs. Reuben Cole died, aged 63. May 7, Mrs. Mary Conklin died, aged 90. May 13, Mrs. Frances Smith died, aged 59. May 15, Episcopal chapel and adjoining block demolished preparatory to the erection of a parish house. May 18, Mrs. Clarence Philbrick died, aged 39. May 19, Robert F. Baldwin and Creede L. Newman married. May 20, Mary Juliet Dorrance married Harold Wynne of Anaconda, Montana. May 21, Mrs. Chas. Norton died, aged 84. May 29, Mrs. Wm. E. Shaw, aged 65, suicided. David Gardner died, aged 75. May 30, E. C. Hilborn's residence partially burned. May 31, Memorial Day observance in Court House Park; Hon. Geo. L. Yaple, orator. June 5, A. M. Moffitt died, aged 77. June 8,



BON AMI CLUB HOUSE

This building was erected about 1850 by John D. Wood, who sold it in 1863 to Dr. D. C. Powers.
As remodeled and modernized it affords the Bon Ami Club a splendid home

Mrs. A. E. Conover died, aged 63. June 9, M. D. Greening was fined \$105 and 20 days' imprisonment for violation of the local option law. June 13, Leon H. Tyler and Mildred Hogue married. June 14, Ruth N. Swain married Clifford N. Smith of Elgin, Ill. June 15, Allie L. Grice and Albert C. Cheney married. Mrs. Sarah S. Butterworth died, aged 84. Henekiah G. DePeu died, aged 87. June 23, Ralph Covey and Lucile Abbott married. June 24, McKendree O. Seelye and Marguerite Wagoner married. John H. Sheneman died, aged 74; also Mrs. Maud Buck, aged 43. Emilio Mancini was murdered near the cement factory; Carmie Sabatinie, charged with the crime, acquitted September 25. June 26, Marie Talmage and Otto Eicher married. June 28, Robert A. Macarey died, aged 36. June 30, Raleigh Blouch and Hazel Pomeroy married. July 1, Bert W. Brainard and June Patch married. Mrs. Hulda Jackson married W. H. Livingstone of Bay City, Oregon. July 2, Mrs. Emily F. Burch died, aged 76. July 8, Rena Preston married Henry Wankleman of Cincinnati. July 12, Maree Welch married Fred C. Baxter of Detroit.

July 13, Delbert Allen died, aged 25. July 15, Mrs. Lydia Jones married Carl F. Crews of Wichita. Mrs. Viola Nelthorpe married Oscar J. Upham. July 21, Sawdey & Burch dissolved partnership, W. F. Sawdey continuing the business. July 22, Claude Bullock died, aged 36. July 23, Mrs. A. W. Driggs died, aged 56. July 27, Mary Leuty Robinson married Clarence R. Spring of Detroit. July 29, Mrs. E. W. Treat died, aged 59. July 31, Geo. H. Allen died, aged 71. Mabel Mahaffey and Fremont Anderson married. Chautauqua closed, out of debt. Aug. 1, Telephone rates advanced 25 to 50 per cent, the Southern Michigan having bought up the Bell company. Aug. 2, Burial device industry sold and removed to Ann Arbor. Aug. 4, Bon Ami Club purchased the old Dr. Powers residence for clubhouse, Aug. 6, Chelsea Wilmarth, aged 21, gored to death by a bull. Aug. 7, Dixie Amsden and Ira Williams mar-



ST. MARK'S NEW PARISH HOUSE

A beautiful structure costing \$10,000, made possible by Mrs. E. O. Lanphere's \$5,000 bequest

ried. Aug. 9, Vera Gilson married Wm. G. Primeau of Jackson. Aug. 12, Maud Nye married Richard T. Fair of Kalamazoo. Aug. 14, Mrs. F. J. Dunks died, aged 74; also Mrs. C. V. Coggin, aged 73; also Mrs. Ruth Portner, aged 63. Neva G. Kennedy and Hubert F. Howe married. Aug. 15, Anna M. Singleton and Wm. J. Kollmorgen married. Aug. 16, Annie M. Chapman married Wm. E. Bailey of Salt Lake City. Aug. 26, Carry Draime was sentenced to the house of correction for one to five years for grand larceny. Aug. 27, Mercury 40°; the summer of 1915 was one of the most notable on record for coolness and rainfall. Aug. 31, Jerome Macky and Mrs. Emma Walsworth married. Sept. 2, Mrs. L. A. W. Stevens died in San Francisco, aged 73. Morgan Lewis died, aged 59. Sept. 3, Howard G. Osborn married Mildred Lamb of Evanston, Ill. Sept. 4, Willis L. Osborn married Vera Maynard of Charlotte. Anton H. Vogt and Lela Harris married. Sept. 8, David E. Sanford and Mrs. Margaret M. Leitch married. Sept. 9, O. W. Hoyt and Mrs. Sadie E. Spencer married. Sept. 10, Wm. E. Schultz died, aged 84.

Sept. 10, Work under way on the new \$50,000 school for crippled children in connection with the State Public School, to be completed next spring. Sept. 11, Elvin Frost and Ina R. Jacobs married. Geo. H. Brown died, aged 75. Sept. 12, Anna Etta Stafford and Amos Barker married; also Esther Cushman and Ralph Randall. Alonzo George died, aged 87. Sept. 15, Arden S. Hill died, aged 45. Irene Mains and Harry F. Gardner married. Sept. 22, Arreta Cook and J. Russell Vore married. County Clerk Roy G. Moore died, aged 32. Sept. 23, Claude Crapo died, aged 29. Sept. 24, Mrs. James Swain died, aged 43. Sept. 25, Mrs. Frank G. Sharp died, aged 56. Anna Blanche Manée and Ervin Norton married; also Lavinia Schesler and J. E. Hutchinson. Sept. 26, The funeral cortege of Mrs. James Swain numbered 25 automobiles—no carriages. Sept. 28, Pearl Adams and Woodward H. Honey-



THE NEW MASONIC TEMPLE

This building, originally the Lewis Art Gallery, later the Y. M. C. A., has now been remodeled into one of the finest Masonic temples in the smaller cities of the country. With its furnishings it will be worth over \$40,000.

well married. Mr. and Mrs. M. T. Edmonds celebrated their golden wedding. Oct. 1, Mrs. Mary Pilkins died, aged 64. Mr. and Mrs. J. A. Fetterly celebrated their golden wedding. Oct. 4, George D. Miller died, aged 57. Oct. 6, Orlando E. Joslin died, aged 58. Oct. 10, Agnes B. Fellers and Roy Hiesrodt married. Oct. 11, Jay T. Miller died, aged 70; also Larry D. Sillick, aged 67. Oct. 14, Esther C. Elliott died, aged 12. Oct. 15, Henry D. Straight died, aged 7. Oct. 18, Bon Ami Club opened their new club house. Oct. 22, Fire partially destroyed the residence of Ratio V. Becker. Oct. 23, Rama Cole and Emily Chapman married. Oct. 25, County Y. M. C. A. banquet; 353 men and boys present. Oct. 28, Udolph Sherman died, aged 79. Oct. 29, Albert A. Nichols died, aged 69. Oct. 30, Mrs. Mary Kennedy died, aged 69. Nov. 5, Mr. and Mrs. W. H. Sanford celebrated their 50th wedding anniversary. Nov. 7, County jail had been empty sixteen days; very few prisoners at any time—the

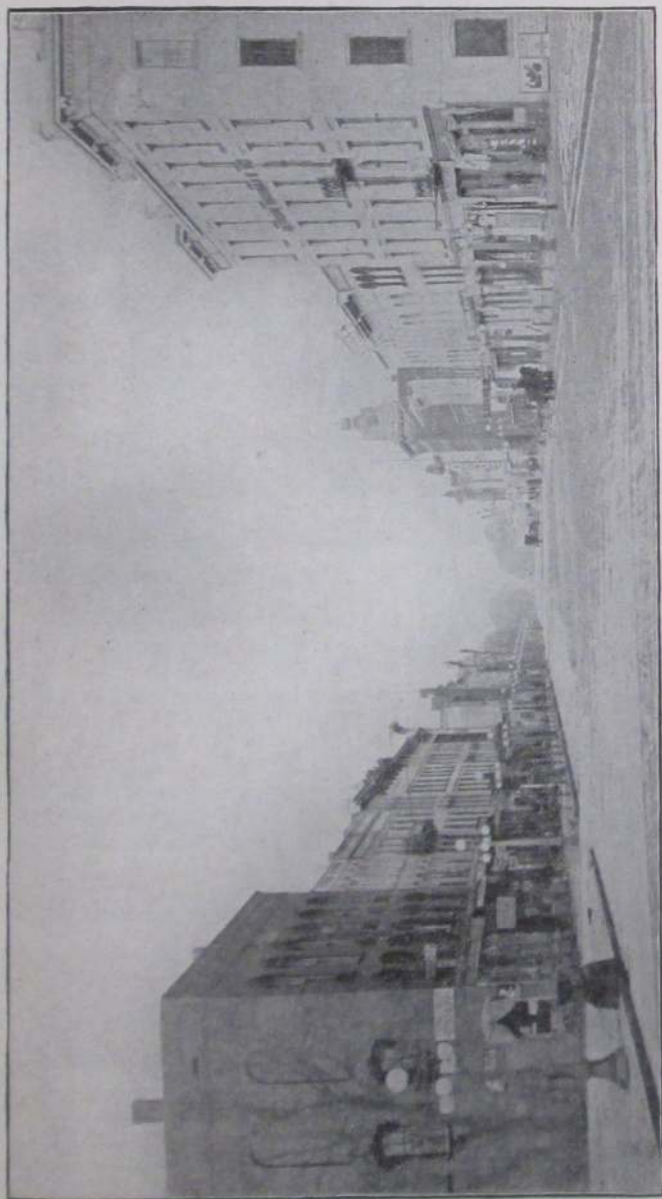

CHICAGO STREET, WEST FROM DIVISION STREET

Strangers remark that Coldwater's business section would do credit to a city of twice its population

result of no saloons. Nov. 8, First men's union church supper. Mercury 75° in the shade. Laundry building at the State Public School burned; loss, \$6,000. Nov. 11, Fox & Tyler sold out to Kingsley Bros. Nov. 13, Bon Ami Club made \$555.71 on rummage sale. Nov. 15, R. S. Biddle's residence partially burned for the fourth time in 3 years. St. Mark's parish house complete and opened. Nov. 18, Mrs. Cora Pender Reid suicided. Nov. 22, Mrs. Louise M. Wells died, aged 82. Jas. S. Chandler purchased the Happy Hour Theatre. Nov. 25, A mild Thanksgiving; mercury 65°. Harmon Timerson died, aged 73. Nov. 26, John A. Kerr died, aged 64. Nov. 29, Leroy E. Lockwood died, aged 66. Dec. 1, Mrs. Eliza Whitford died, aged 81. Dec. 4, Masonic fair closed; receipts, \$4,200. Dec. 4, LaVerne Godden and Mrs. Anna Godden married. Dec. 6, Dennis Vanes sold his grocery to Albert Otis. Dec. 7, Mrs. Elvira Clifford died, aged 41.



ELKS' TEMPLE

Erected in 1864 as a Spiritualist Church, it later became a private residence. The Elks purchased and remodeled it in 1908

FACTS ABOUT COLDWATER

No saloons.
 Numerous mills and factories.
 Handsomest city in Michigan.
 Only \$36,000 city indebtedness.
 Altitude, 982 feet above sea level.
 One daily paper and two weeklies.
 Over 40 miles of cement sidewalks.
 Population, over 6,000; colored, 11.
 Beautiful business section, solidly built.

Coldwater River skirts the city on the west.

Located on the great New York Central Fast Mail line.

Free public library building, containing 19,000 volumes.

Broad, level streets, shaded by maple, elm and oak trees.

Complete sewerage system, also system of storm-water sewers.

New postoffice building, erected by the Government; cost, \$52,500.

Home of the great State Public School, Michigan's best charity.

Extensive system of water-works and electric light, municipally owned.

Splendid fire department. Total gross fire loss in 18 years, only \$89,826.

More miles of gas mains than any other city of similar size in the world.

Many beautiful lakes, with fine fishing and boating, within short distances.

Cement, brick and asphalt paving in business section and portion of residence section.

A prosperous, thrifty city, surrounded by the finest agricultural country. Bank deposits, one and one-half million dollars.

Five large, modern schoolhouses, eleven churches, spacious and handsomely appointed Masonic Temple, a fine \$40,000 courthouse, \$25,000 Elks' Temple, \$35,000 opera-house.

POPULATION

Following are the census reports for Coldwater for the years given:

1864.....	3,977
1870.....	4,381
1874.....	4,330
1880.....	4,681
1884.....	5,099
1890.....	5,247
1894.....	5,269
1900.....	6,216
1910.....	5,945

Names in the 1915 Directory..... 6,110

Names in the 1916 Directory..... 6,134

MISCELLANEOUS

Births in 1915..... 79

Deaths in 1915..... 93

Names dropped from 1915 Directory 831

New names for 1916 Directory..... 855

Number of houses changing occupants during 1915..... 492

BRANCH COUNTY

1837.....	4,016
1840.....	5,715
1850.....	12,472
1860.....	20,981
1870.....	26,226
1880.....	27,941
1890.....	26,791
1900.....	27,811
1910.....	25,605

Population of Principal Cities and Villages of Michigan

CITIES		Census of 1910		1900	
	Census of 1910	1900		Census of 1910	1900
Adrian	10,673	9,654	Ishpeming	12,448	13,255
Albion	5,833	4,519	Jackson	31,433	25,180
Allegan	3,419	2,667	Kalamazoo	39,437	24,404
Alma	2,757	2,047	Lansing	31,229	16,485
Alpena	12,706	11,802	Lapeer	3,946	3,297
Ann Arbor	14,817	14,509	Ludington	9,132	7,160
Au Sable	648	1,110	Mackinac	714	601
Bad Axe	1,559	1,241	Manistee	12,381	14,266
Battle Creek	25,267	18,563	Manistique	4,722	4,126
Bay City	45,106	27,628	Marine City	3,770	3,829
Belding	4,119	3,282	Marquette	11,503	10,058
Benton Harbor	9,185	6,562	Marshall	4,236	4,370
Bessemer	4,583	3,911	Mason	1,742	1,828
Big Rapids	4,519	4,686	Menominee	10,507	12,818
Boyer City	5,218	2,453	Midland	2,527	2,363
Cadillac	8,375	5,997	Monroe	6,893	5,043
Charlevoix	2,420	2,079	Mt. Clemens	7,707	6,576
Charlotte	4,886	4,092	Mt. Pleasant	3,972	3,602
Cheboygan	6,859	6,489	Muskegon	24,062	20,818
Clare	1,350	1,326	Negaunee	8,460	6,935
Coldwater	5,945	6,216	Niles	5,156	4,287
Coleman	909	1,014	Norway	4,790	4,170
Corunna	1,384	1,510	Onaway	2,702	1,204
Croswell	1,380	606	Owosso	9,639	8,696
Crystal Falls	3,775	3,231	Petoskey	4,778	5,285
Detroit	465,766	285,704	Pontiac	14,532	9,769
Dowagiac	5,088	4,151	Port Huron	18,863	19,158
East Tawas	1,452	1,736	Saginaw	50,510	42,345
Eaton Rapids	2,094	2,103	Sault Ste. Marie	12,615	10,538
Escanaba	13,194	9,549	South Haven	3,577	4,209
Flint	38,550	13,103	Stanton	1,012	1,234
Gladstone	4,211	3,380	St. Clair	2,633	2,543
Grand Haven	5,856	4,743	St. Ignace	2,118	2,271
Grand Ledge	2,893	2,161	St. Johns	3,154	3,388
Grand Rapids	112,571	87,565	St. Joseph	5,936	5,155
Greenville	4,045	3,381	St. Louis	1,940	1,989
Hancock	8,981	4,050	Sturgis	3,635	2,465
Hastings	4,383	3,172	Tawas City	1,061	1,228
Hillsdale	5,001	4,151	Three Rivers	5,072	3,550
Holland	10,490	7,700	Traverse City	12,115	9,407
Hudson	2,178	2,403	West Branch	1,276	1,412
Irona	5,030	5,209	Wyandotte	8,287	5,183
Iron Mountain	9,216	9,242	Yale	1,223	1,125
Ironwood	12,821	9,705	Ypsilanti	6,230	7,378
			Zeeland	1,982	1,326

VILLAGES			Census of 1910		1900
	Census of 1910	1900			
Addison.....	474	470	Laurium.....	8,537	5,643
Algonac.....	1,204	1,216	Lawton.....	1,042	942
Allen.....	556	Leslie.....	1,032	1,114
Athens.....	631	583	Litchfield.....	660	645
Bangor.....	1,158	1,021	Lowell.....	1,761	1,736
Bellaire.....	1,050	1,057	Mancelona.....	1,200	1,226
Birmingham.....	1,607	1,170	Manchester.....	1,047	1,209
Blissfield.....	1,474	1,268	Manton.....	1,069	895
Britton.....	370	345	Marcellus.....	1,047	1,025
Bronson.....	1,020	1,076	Mendon.....	768	777
Buchanan.....	1,831	1,708	Milan.....	1,355	1,141
Burlington.....	237	334	Montgomery.....	362	300
Burr Oak.....	752	744	Morenci.....	1,515	1,334
Cambria.....	367	Munising.....	2,952	2,014
Camden.....	392	376	Nashville.....	1,346	1,164
Caro.....	2,272	2,006	Newaygo.....	1,207	1,117
Cass City.....	1,126	1,113	Newberry.....	1,182	1,012
Cassopolis.....	1,358	1,330	North Adams.....	440	422
Centreville.....	613	645	Northville.....	1,665	1,755
Chelsez.....	1,764	1,635	Onsted.....	398	200
Chesaning.....	1,363	1,244	Ontonagon.....	1,964	1,267
Clayton.....	372	370	Osseo.....	315
Clinton.....	1,011	1,038	Otsego.....	2,812	2,073
Colon.....	853	922	Ovid.....	1,078	1,293
Constantine.....	1,244	1,226	Oxford.....	1,191	1,172
Decatur.....	1,286	1,356	Paw Paw.....	1,643	1,465
Deerfield.....	443	440	Pellston.....	1,089	3,600
Dundee.....	1,070	1,118	Pentwater.....	1,128	1,016
Durand.....	2,315	2,124	Pittsford.....	420
East Jordan.....	2,516	1,205	Plainwell.....	1,493	1,318
Exorse.....	1,063	741	Plymouth.....	1,671	1,474
Elk Rapids.....	1,673	1,733	Portland.....	1,832	1,864
Essexville.....	1,477	1,639	Quincy.....	1,347	1,563
Evart.....	1,386	1,360	Reading.....	1,101	1,096
Fenton.....	2,331	2,408	Red Jacket.....	4,211	4,608
Fremont.....	2,009	1,331	Reed City.....	1,690	2,051
Gaylord.....	1,538	1,561	Richmond.....	1,277	1,138
Grayling.....	1,775	1,282	River Rouge.....	4,163	1,748
Hamtramck.....	3,559	1,559	Rochester.....	1,516	1,535
Harbor Beach.....	1,556	1,149	Romeo.....	1,787	1,480
Harbor Springs.....	1,805	1,643	Royal Oak.....	1,071	468
Hart.....	1,555	1,134	Sebewaing.....	1,347	1,234
Hartford.....	1,268	1,077	Sherwood.....	346	366
Highland Park.....	4,120	427	Sparta.....	1,213	1,226
Holly.....	1,537	1,419	St. Charles.....	1,451	1,315
Homer.....	1,008	1,097	St. Clair Heights.....	1,252	545
Houghton.....	5,113	3,359	Tecumseh.....	2,332	2,400
Howard City.....	1,046	1,398	Tekonsha.....	573	573
Howell.....	2,338	2,518	Three Oaks.....	1,175	994
Imlay City.....	1,174	1,122	Trenton.....	1,224	1,167
Iron River.....	2,450	1,482	Union City.....	1,340	1,514
Ithaca.....	1,876	2,020	Vassar.....	1,659	1,832
Jonesville.....	1,396	1,367	Vicksburg.....	1,624	972
Kalkaska.....	1,415	1,304	Waldron.....	435	500
Lake Linden.....	2,325	2,597	Wayne.....	1,263	1,361
Lake Odessa.....	1,222	1,037	Whitehall.....	1,437	1,481
			White Pigeon.....	667	705

PARCEL POST

Weight	ZONES							
	Local	1st & 2d Up to 150 Miles	3rd 150 to 300 Miles	4th 300 to 600 Miles	5th 600 to 1000 Miles	6th 1000 to 1400 Miles	7th 1400 to 1800 Miles	8th Over 1800 Miles
1 pound	\$.05	\$.05	\$.06	\$.07	\$.08	\$.09	\$.11	\$.12
2 pounds	.06	.06	.08	.11	.14	.17	.21	.24
3 pounds	.06	.07	.10	.15	.20	.25	.31	.36
4 pounds	.07	.08	.12	.19	.26	.33	.41	.48
5 pounds	.07	.09	.14	.23	.32	.41	.51	.60
6 pounds	.08	.10	.16	.27	.38	.49	.61	.72
7 pounds	.08	.11	.18	.31	.44	.57	.71	.84
8 pounds	.09	.12	.20	.35	.50	.65	.81	.96
9 pounds	.09	.13	.22	.39	.56	.73	.91	1.08
10 pounds	.10	.14	.24	.43	.62	.81	1.01	1.20
11 pounds	.10	.15	.26	.47	.68	.89	1.11	1.32
12 pounds	.11	.16	.28	.51	.74	.97	1.21	1.44
13 pounds	.11	.17	.30	.55	.80	1.05	1.31	1.56
14 pounds	.12	.18	.32	.59	.86	1.13	1.41	1.68
15 pounds	.12	.19	.34	.63	.92	1.21	1.51	1.80
16 pounds	.13	.20	.36	.67	.98	1.29	1.61	1.92
17 pounds	.13	.21	.38	.71	1.04	1.37	1.71	2.04
18 pounds	.14	.22	.40	.75	1.10	1.45	1.81	2.16
19 pounds	.14	.23	.42	.79	1.16	1.53	1.91	2.28
20 pounds	.15	.24	.44	.83	1.22	1.61	2.01	2.40
21 pounds	.15	.25						
22 pounds	.16	.26						
23 pounds	.16	.27						
24 pounds	.17	.28						
25 pounds	.17	.29						
26 pounds	.18	.30						
27 pounds	.18	.31						
28 pounds	.19	.32						
29 pounds	.19	.33						
30 pounds	.20	.34						
31 pounds	.20	.35						
32 pounds	.21	.36						
33 pounds	.21	.37						
34 pounds	.22	.38						
35 pounds	.22	.39						
36 pounds	.23	.40						
37 pounds	.23	.41						
38 pounds	.24	.42						
39 pounds	.24	.43						
40 pounds	.25	.44						
41 pounds	.25	.45						
42 pounds	.26	.46						
43 pounds	.26	.47						
44 pounds	.27	.48						
45 pounds	.27	.49						
46 pounds	.28	.50						
47 pounds	.28	.51						
48 pounds	.29	.52						
49 pounds	.29	.53						
50 pounds	.30	.54						

NOTES

Parcels weighing four ounces or less are available at the rate of one cent for each ounce or fraction of an ounce, regardless of distance.

Parcels weighing more than four ounces are available at the pound rates shown in the adjoining table, a fraction of a pound being considered a full pound.

The local rate applies to all parcels addressed to points (including between different rural routes) served direct from the same postoffice.

The limit of weight is 50 pounds for local, first and second zones; 20 pounds for all other zones.

The limit of size is 72 inches for length and girth combined.

Parcels must bear the name and address of the sender.

A parcel post map, showing the different zones, may be had by sending 20 cents to the Third Assistant Postmaster General, Washington, D. C.

RATES OF POSTAGE: Written matter, letters, etc., 2c per oz. Merchandise, parcel post graded rates. Printed matter, circulars, etc., 4c per oz. Newspapers, magazines, 4c per oz. Registration fee, 10 cents.

MONEY ORDER FEES: 1c to \$2.50, 3c; \$2.51 to \$5, 5c; \$5.01 to \$10, 8c; \$10.01 to \$20, 10c; \$20.01 to \$30, 12c; \$30.01 to \$40, 15c; \$40.01 to \$50, 18c; \$50.01 to \$60, 20c; \$60.01 to \$75, 25c; \$75.01 to \$100, 30c.

COLDWATER'S MAYORS, PRESIDENTS AND CLERKS—1837-1915.

Presidents	Clerks	Mayors	Clerks
1837—Hiram Alden	E. T. Paxton	1876—Stephen S. Cutter	L. P. Palmer
1838—L. D. Crippen	E. A. Warner	1877—Chas. Upson	"
1839—Silas A. Holbrook	"	1878—A. J. Foster	Albert A. Wood
1842—David Williams	George A. Coe	1879—D. C. Powers	Wm. G. Moore
1843—Wm. Pierson	"	1880—John R. Champion	"
1844—Henry Lockwood	"	1881—Horton S. Tibbits	L. P. Palmer
1846—A. L. Porter	Corydon P. Benton	1882—L. M. Wing	Geo. B. Tompkins
1847—Harvey Warner	"	1883—Geo. Starr	"
1848—"	"	1884—"	Judson P. Etheridge
1849—Jared Pond	Henry C. Gilbert	1885—Alfred Milnes	"
1850—"	L. T. N. Wilson	1886—"	Allen Cope
1851—Harvey Warner	E. G. Fuller	1887—B. H. Calkins	Chas. F. Ruggles
1852—Albert Chandler	James W. Gilbert	1888—"	Calvin H. Macomber
1853—Hiram Shouder	Geo. A. Kellogg	1889—C. D. Randall	Elmer J. Allen
1854—Alvin H. Burdick	Elhu B. Pond	1890—Edwin R. Clarke	"
1855—Hiram Baker	Justin Lawyer	1891—"	Harry R. Saunders
1856—Roland Root	Franklin T. Eddy	1892—B. H. Calkins	Chas. J. Harris
1857—A. S. Glessner	"	1893—Simon B. Kitchel	James R. Dickey
1858—Alonzo F. Bluwell	Wallace W. Barrett	1894—N. A. Reynolds	H. A. Close
1859—Charles Upson	"	1895—T. A. Hilton	"
1860—Stephen Cutter	P. P. Nichols	1896—A. A. Sherman	"
		1897—"	"
		1898—Clayton C. Johnson	Patrick H. Sweeney
		1899—"	"
		1900—"	"
		1901—Elmer E. Palmer	"
		1902—Milo D. Campbell	"
		1903—"	Wm. G. Moore
		1904—"	Wm. H. King
		1905—Chas. N. Legg	"
		1906—7—Gerald E. Kleindinst	"
		1908—Edward A. Moore	"
		1909—Albert A. Sherman	"
		1910—"	"
		1911—Chas. A. Conover	"
		1912—"	"
		1913—Elmer E. Palmer	Wm. T. Stansell
		1914-5—Gerald E. Kleindinst	"

COLDWATER'S POSTMASTERS

	APPOINTED
Abraham F. Bolton	Aug. 17, 1830
Harvey Warner	Aug. 28, 1832
Peter Martin	May 2, 1835
Silas A. Holbrook	May 1, 1837
Harvey Warner	Sept. 22, 1838
Theron Foster	Jan. 14, 1846
Myron A. Daugherty	June 9, 1849
Lorenzo D. Brown	July 26, 1852
Corydon P. Benton	Apr. 28, 1853
Albert L. Porter	Sept. 29, 1857
David B. Purinton	Apr. 17, 1861
Hamlet B. Adams	Aug. 14, 1866
John Chandler	May 15, 1869
Julius S. Barber	Dec. 19, 1873
Edward R. Root	Jan. 30, 1882
David B. Dennis	Feb. 19, 1886
Albert A. Dorrance	Feb. 14, 1890
John G. Parkhurst	Feb. 21, 1894
Alfred Milnes	Jan. 10, 1898
Benjamin B. Gorman	Jan. 21, 1902
LeRoy R. Palmer	Jan. 31, 1914

RATES OF POSTAGE

Written matter, letters, etc., 3c per oz.	Merchandise, parcel post graded rates.
Printed matter, circulars, etc., 4c per oz.	Newspapers, magazines, 4c per oz.
Registration fee, 10 cents.	

MONEY ORDER FEES

\$ 0.01 to \$ 2.50	3c
2.51 to 5.00	5c
5.01 to 10.00	8c
10.01 to 30.00	10c
30.01 to 30.00	12c
30.01 to 40.00	15c
40.01 to 50.00	18c
50.01 to 60.00	20c
60.01 to 75.00	25c
75.01 to 100.00	30c

POSTAL SAVINGS: Any person over 10 years of age may open an account by depositing \$1 or more, adding thereto as desired.

DISTANCES AND FARES FROM COLDWATER

	DISTANCE	FARE
Adrian	56	\$1.12
Albion	40	.80
Ann Arbor	83	1.66
Batavia	5	.10
Battle Creek	65	1.30
Boston	894	19.68
Bronson	11	.22
Buffalo	385	9.46
Burr Oak	17	.35
Chicago	155	3.88
Cleveland	202	4.91
Denver	1238	26.50
Detroit	130	2.26
Elkhart	53	1.06
Flint	136	2.72
Fort Wayne	94	2.32
Grand Rapids	130	2.17
Hillsdale	23	.45
Jackson	44	.88
Kalamazoo	72	1.29
Lansing	78	1.56
Los Angeles	2430	63.63
Montgomery	37	.74
New Orleans	1078	28.10
New York City	825	17.49
Oberlin	168	4.21
Quincy	6	.12
Reading	32	.63
St. Louis	608	10.21
St. Paul	565	11.20
Salt Lake City	1714	40.23
San Francisco	2510	63.63
Surgis	23	.47
Toledo	89	2.21
Washington	831	16.24
White Pigeon	35	.71
Ypsilanti	83	1.67



THE CITY SCHOOLS LINCOLN
LONGFELLOW

WASHINGTON
FRANKLIN

SUPERINTENDENTS AND PRINCIPALS

Year	Superintendent	Principal	Year	Superintendent	Principal
1868-69	Geo. E. Church	Mary McMechan	1891-92	H. M. Slauson	E. P. Bradley
1869-70	"	"	1892-93	F. B. Spaulding	"
1870-71	David Bemis	"	1893-94	E. L. Briggs	"
1871-72	"	"	1894-95	"	"
1872-73	"	C. T. Beatty	1895-96	"	"
1873-74	"	"	1896-97	"	"
1874-75	"	"	1897-98	"	"
1875-76	"	"	1898-99	H. E. Johnson	"
1876-77	"	"	1899-00	"	"
1877-78	"	J. S. Crombie	1900-01	"	"
1878-79	J. S. Crombie	F. A. Barbour	1901-02	"	M. V. Staley
1879-80	"	"	1902-03	"	"
1880-81	"	L. C. Hull	1903-04	M. V. Staley	Chas. M. Perry
1881-82	F. A. Barbour	B. L. D'Ooge	1904-05	"	"
1882-83	"	"	1905-06	Robt. I. White	Jos. V. Voorheis
1883-84	"	"	1906-07	"	"
1884-85	"	M. A. Breed	1907-08	E. M. McElroy	Percy Howe
1885-86	E. C. Williams	"	1908-09	"	"
1886-87	Wm. T. Lowry	"	1909-10	"	"
1887-88	"	Fred T. Wright	1910-11	"	"
1888-89	H. M. Slauson	Hiram A. Sober	1911-12	Chas. A. R. Stone	"
1889-90	"	"	1912-14	"	Glen A. Bechtel
1890-91	"	E. P. Bradley	1914-15	T. E. Johnson	"

HILTON'S



THE HOUSE OF TRUNKS

THE HOUSE OF SHOES

THE HOUSE OF SLIPPERS

THE HOUSE OF CLOTHING

THE HOUSE OF MEN'S FURNISHINGS

THE HOUSE THAT FILLS THE BILL

FOR GOOD WEARABLES IS



HILTON'S

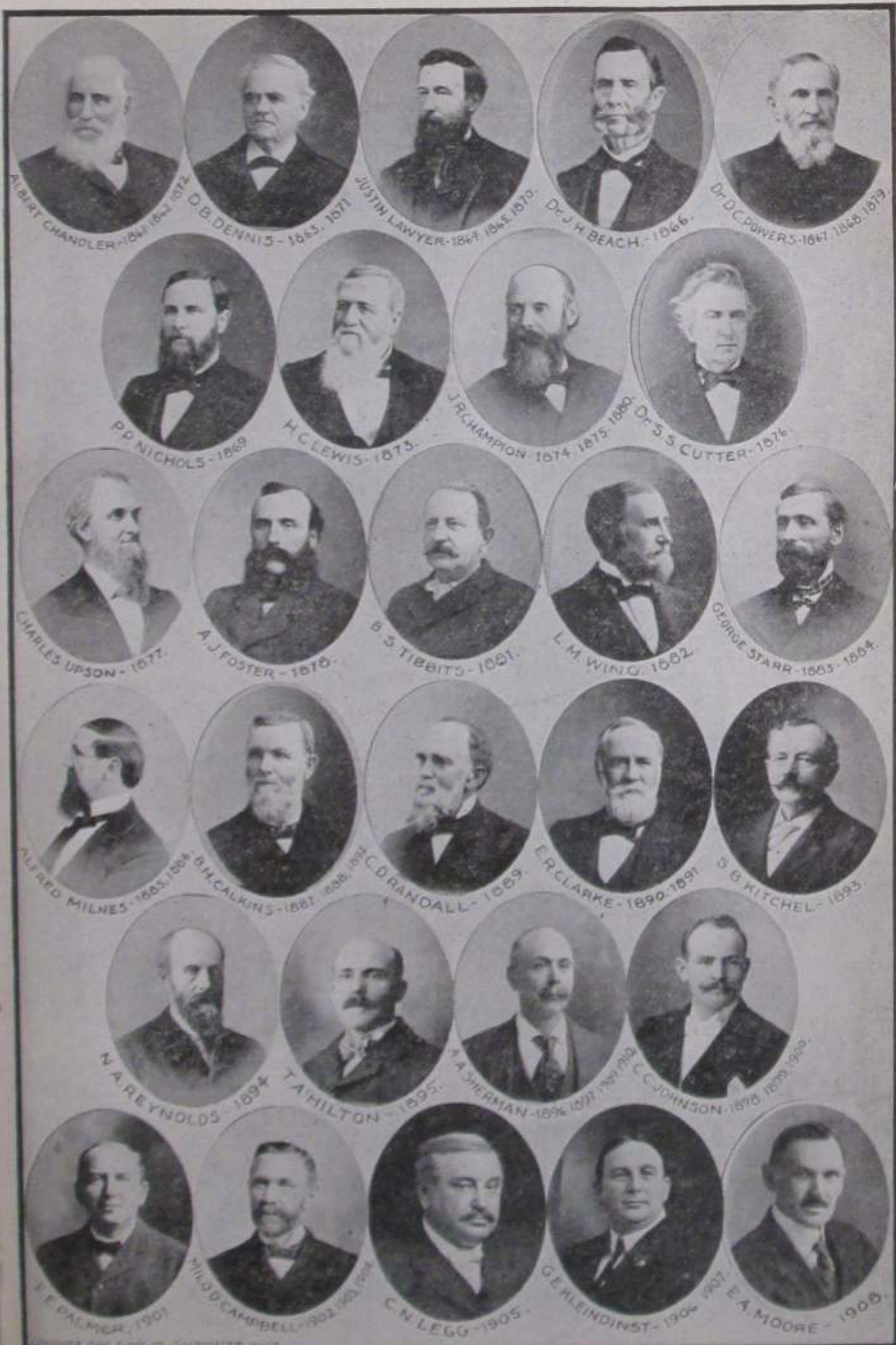

J. B. Branch & Co.

SOUTHERN MICHIGAN'S
GREATEST STORE

THREE FLOORS, BASEMENT, AND ANNEX

Dry Goods,
Rugs, Carpets, Linoleum,
Millinery, Dress Making,
Ready-to-Wear, 5 and 10c Basement

They are stores within a store.
Complete in every detail, with
a great organization back of
the whole. It's worth your
while to keep in touch with this
important place.

J. B. BRANCH & CO.

EVERYBODY'S STORE

34 and 36 Chicago Street, Coldwater

DIRECTORY

The meaning of most of the abbreviations used in this Directory are too apparent to need explanation, but we note the following:

Advertisement.....adv	Jefferson St.....Jeff
Agent.....agt	Libby, McNeill & Libby employe...Ly
Box Factory employe.....Bx	Montgomery St.....Montg
Branch & Co Dressmaking employe..D	Operator.....op
Brass Works employe.....Br	Pratt Mfg Co employe.....P
Calkins & Son employe.....C	Railway employe.....Ry
Cement Co employe.....Ce	Regal Engine Co employe.....R
Chicago St.....Chi	Residence.....res
Coldwater Packing Co employe.....K	Retired.....r
Commercial traveler.....c t	Schmedlen Factory employe.....Sc
Condensory employe.....Con	State Public School.....S P S
Coombs Milling Co employe.....M	Student.....s
Domestic.....dom	Titus Foundry employe.....Ti
Employe.....emp	Under school age.....u
Factory.....fac	Walker's Laundry employe.....L
Hellenberg Factory employe.....H	Washington St.....Wash
Hoosier Shoe Co employe.....Ho	Waterman Ave.....Wat
Laborer.....lab	Widow.....w

A

Abbott Elba G, 136 N Clay,	clerk
" Mrs Jennie, "	
" Eva M, "	clerk
" Harry H, 133 E Wash,	R
" Mrs Bessie E, "	
" Harriet E, "	s
" Claude L, 19 Cutter,	Ho
" Mrs Emma M, "	
" William, 77 Waterman,	r
" Mrs Laura O, "	
" Mrs Olive M, 88 Cutter, nurse	
" Mrs Augusta L, 110 Morse, w	
" Samuel Y, 38 N Polk,	Ce
" Mrs Laura A, "	
" Helen B, "	s
Ables Alfred, 99 Cutter, meat cutter	
" Mrs Fannie, "	
Abramson Mrs Lucina, 347 N Hudson, Ho	
" Leon Glenn, "	s
" John, 33 N Hanchett,	Ho

AcMoody Fern, 14 Henry,	s
Adair Harry B, 209 Church, engineer	
" Mrs Gertrude, "	
" Lila M, "	s
" Merl J, "	s
Adams George W, 134 S Clay, finisher	
" Mrs Millie M, "	
" William H, 78 Grand,	r
" Mrs Lucy A, "	
" Ira R, 118 Peckham,	lab
" Mrs Sarah A, "	
" Arthur J, 86 E Montg, barber	
" Mrs Anna J, "	Ho
" Edna M, "	Ho
" George P, "	Ho
" Harry, 135 Jackson,	lab
" Mrs Ella, "	
Adamske Frank A, 158 N Clay, emp Ball	
" Mrs Anna D, "	
" Byron S, "	u
Aebersold Geo A, 66 N Monroe, barber	

Aldrich Mrs Clara S, 11 Grand, w	Almas John A, 384 S Jeff, auctioneer
" Eva, 33 N Jeff, dressmaker	" Mrs Amelia, "
" Harry J, 90 S Monroe, printer	Alspaugh Ralph, 15 W Pearl,
Alfred Mrs L A, 445 W Chicago, w	postal clerk
" Frank G, " lab	Alvord Andrew J, 101 W Chicago, P
" John A, " M	American Express Co, 11 S Monroe;
Alger Harry P , railway postal clerk,	R E Woodrow, local mgr
residence 34 Marshall	Amsden Brooks R , foreman box
" Mrs Arabella H, "	factory; res 144 Division
Allaire Fay R, 80 E Alden, K	" Mrs Josie M, "
" Mrs Esther, "	Anderson George M, 341 W Pearl, lab
Allen Elmer J , mgr W U Telegraph,	" Mrs Mary E, "
15 S Monroe; res 199 W Pearl	" Palmer W, " lab
" Robert W, " s	" Fremont L, 14 Mill, Ho
" Cora L, " teacher	" Mrs Mabel L, "
" Chas W, 56 W Alden, lab	" Lillian, "
" Mrs Ella D, "	" Mrs Carrie, 30 Harrison, dom
" Rev James, 35 Hatch, r	" Mrs Clara, 50 Race, w
" Mrs Mary J, " "	" Ervin J, " clerk
" Myrtle E, " s	" Walter L, 35 Wright, P
Allen D C & Co , hardware, furnaces,	Andrews Mark S , Probate Judge,
stoves, metal work, etc, 9 W	residence 58 Division
Chicago; D C Allen, D S	" Mrs A Irene, " s
Greenamyer; see adv	" Helen, " s
Allen David C , 263 W Pearl, merchant	" Mark, " s
" Mrs A Liona, "	" Mrs Anna T, 145 Hull, w
" D Howard, " K	Angel Nathan A, 71 Peckham, engineer
" Mrs Jennie, 93 E Pierce, w	" Mrs Mara M, "
" Fred, " auto rep	" Mary H, 89 Jackson, teacher
Allen Edward C , mgr shoe dept T A	Angela Mother M, 78 Harrison,
Hilton; res 89 E Pierce	music teacher
" Mrs Nellie A, "	Angevine Chas J , N Mich Ave,
" Edward R, " s	dairyman
" Dalton, 231 S Jefferson, lab	" Mrs Bessie J, " s
" Mrs Etta, " s	" Howard, " s
" Ione, " s	" Helen, " s
" Leone, " s	" Frank B, 25 Waterman, c t
" Pauline, " s	" Mrs Kate, " "
" Kenneth, " s	" Neil C, " mfr
" Clifton, " s	" Louis F, " silos
" Marguerite, " u	" Louise K, " s
" Dorothy M, " u	" Harold D, " s
" Frank C, 183 N Fremont,	" Teddy, " s
" Mrs Sadie A, " [carpenter	" Mina Irene, " s
" Mrs Neta M, 21 Liberty	" Lawrence L, " s
" Lawrence G, " s	" Katharyn J, " s
" Mary E, " u	" Kenneth Yale, " u
" Mrs Martha J, 64 Grand	" Mrs Betsey A, 109 Waterman, w
Allgood William M, 52 S Jeff, engineer	" Roy C, 9 Waterman, silos
" Mrs Christine, "	" Mrs Nettie V, "

D. C. Allen & Co.



**HARDWARE, STOVES,
 BUILDERS' SUPPLIES**

We offer you the largest stock in this part of Michigan to select from, as well as the best of treatment. And prices here are always satisfactory to the purchaser.

RUGS & LINOLEUMS
 All Sizes,
 Qualities, Styles and Prices

**FURNACE WORK, EAVETROUGHING
 AND ROOFING**

We employ a force of skilled men in these departments of our business. Let us figure on those repairs you have been considering.

 All Kinds of Metal Work a Specialty 

D. C. ALLEN & CO.

Phone 28

GOLDWATER

9 W. Chicago St.

Angevine Harry C, 144 Watermn, mason	Bailey Willis C , Directory publisher, book and job printer, 14 W Chicago; res 23 Hull
" Mrs Flora B, "	" Mrs Agnes R, "
" Yetevia, " s	" Lucy E, " s
" Max M, " s	" Henry R, " s
Anton Rose, 28 E Pierce, s	" Ray R, 273 W Pearl, printer
Arick William J, 85 N Clay, bottler	" Mrs Emma E, "
" Mrs Jennie B, "	" Ruth L, " s
" John W, " u	" Rena E, " s
Arlington Hotel , corner W Chicago and Hanchett; H D Truax proprietor; rates, \$2 per day	" Oscar A, 260 Hull, painter
Arnold Cleo B , propr City Bakery, 37 W Chi; best baked goods, pies, etc, wholesale and retail; phone 173; res 129 Division	" Mrs Elizabeth, "
" Mrs Edith M, "	" Arthur N, " s
Atwater Frank, 61 N Fremont, cabinetmkr	Bailey Mrs Emma , 15 N Hudson, dressmaker; cloaks, jackets, etc; first class work guaranteed; at W H McCort's
" Mrs Augusta, "	" Floyd A, 15 S Railroad, painter
Atyeo Mrs Lizzie S, 57 S Hudson, w	" Mrs May, " s
Ault William W, 293 W Chicago,	" Bertha, " s
" Mrs Lula E, " [ins agt	" Florence E, " u
" Herbert, " s	" Mrs Imogene, SPS, cottage mgr
" Webb, " s	" Wm E, 89 S Jefferson, mason
Ayers Ruby, 199 E Washington, s	" Mrs Annie, " s
B	Bair Frank L , 217 Henry, lab
Babbitt John M, 227 N Hudson, s	" Mrs Melvina, "
Baggerly Chas Everett,	Baker & Smith , draymen; piano moving a specialty, phone 3172; E D Baker, M F Smith
Standard Oil Agt, 154 S Clay	Baker Edw D , 142 Perkins, drayman
" Mrs Jennie, " s	" Mrs Christina, "
" Herman J, " s	" Mrs Isabel L, 165 W Chicago
" Charles E, " s	" Delbert, 32 Sheridan, carpenter
" Neil P, " u	" Mrs Lena, "
" John A, 151 Henry, city delivery	" Mrs Emily, 69 S Jefferson, w
" Mrs Nettie M, "	" Cora M, 140 S Monroe
" Leon W, " s	Balcom A Eugene , 63 Jackson, plumber
" Marjorie E, " s	" Mrs Philena J, " s
Bagley J M, 16 Cutter, r	" Myrtle B, " s
" Mrs Susan, "	Baldwin Dr Newton , physician, 19 W Chicago; office phone 115, res phone 1101; res 59 Harrison
" Mrs Beneita, 79 S Jefferson, music teacher	" Mrs Jeanette F, "
" Za Mae, " s	Baldwin Dr Wm H , physician and surgeon, 15 W Chi; res same
" Hugh Walter, " u	" Robert F, 30 E Pierce, parcel postman
Bailes Mrs Nettie, emp S P S	" Mrs Creede L, "

For Good Printing

See W. C. BAILEY

- Ball & Son**, planing mill, 100-108 W Chicago; Elijah Ball, Geo Ball
- Ball Elijah**, 25 N Clay, mfr
 " Mrs Fannie L, "
 " Fred L, " engineer
 " William T, " carpenter
 " Frances, " city library
- Ball Thomas H**, " propr Standard Garage
- Ball George**, architect, phone 7711; residence 125 Marshall
 " Mrs Bertha, "
 " Wallace W, 4 Hooker, P
 " Mrs Josephine V, "
 " Raymond G, " P
 " John, 76 Marshall, carpenter
 " Mrs Cora D, " milliner
 " Edmund, " r
 " Homer, " cigarmaker
 " Frank C, 317 Marshall, farmer
 " Mrs Amanda M, "
 " Eva, 172 E Washington
- Ball Clinton L**, mason, fine mantel and grate work a specialty; res and shops 27 W Alden; see adv
 " Mrs Martha L, "
 " Lorena, " office clerk
 " Bert C, 33 W Alden, mason
 " Mrs Harriet B, "
 " Arthur E, " s
 " Jack Clinton, " u
 " Charles, 103 Hooker, lab
 " Jack W, 17 Tibbits, P
 " Mrs Margaret, "
 " Irene Ruth, " u
 " Mildred, " u
 " Harry E, 312 S Jefferson, P
 " Mrs Alma, "
 " Lawrence E, " s
 " Esther, " u
 " Glenn, " u
- Banta Mrs Amanda D**, proprietor Happy Hour Theatre; res 58 S Monroe



C. L. BALL

Contractor for
 Mason Work

Dealer in

Mantels & Grates

Tiling, Pressed Brick, Mortar Colors, Fire Brick and Clay

Supply of Material Always on Hand

Phone 6603

27 W. Alden St.

Barber Geo D, proprietor Barber's restaurant, short orders a specialty; phone 38; 6 S Monroe, res same

" Mrs Edith E, "

" Merle E, " musician

" Harry W, 53 S Clay, printer

" Mrs Eva E, " emp Reporter

" Mrs Frances F, 158 Walnut, dressmaker

" Fred G, 266 S Jefferson, c t

" Mrs Bird B, "

" Wayne W, " s

" Thelma P, " s

" Elma G, " s

" Arlene M, " u

Bard Chas H, 20 W Montgomery, r

" Mrs Rachel L, "

Barker George S, 245 Hull, Ho

" Mrs Nancy E, "

" Myrtie M, " Ho

" Coral B, " s

" Graham, 27 E Pearl, teacher

Barlow H H & B E, lawyers, 30 W Chicago

Barlow Henry H, 79 W Pearl, lawyer

" Mrs Eva W, "

" Bert E, 160 W Chicago, lawyer

" Henry H, " s

" Annie Homan, " s

" David Dennis, " s

Barnaby Leah, 52 W Montgomery, Ho

Barnard & Weller, horseshoers and general blacksmiths, 36 East Chi: G P Barnard, E Weller

Barnard Gardner P, 35 N Hudson, blacksmith

" Mrs L Belle, "

" M Nellie, "

" Alice M, " s

" Charles L, " s

" Ida G, " s

" Mary A, "

Barnes Bros, props Fair View Dairy, 426 Morse; phone 5394; Clyde C and Earl E Barnes

Barnes Clyde C, 426 Morse, dairyman

" Mrs Margaret, "

" Arthur Glenn, " u

" Earl E, 420 Morse, dairyman

" Mrs Myrtle, "

" Millard Lee, " u

" Roy E, " u

" Charles F, 187 Grand, clerk

" Mrs Mina M, "

" Frank C, 266 Marshall

" Urvia, 85 E Pearl, chauffeur

" Mrs Louisa, "

" Lewis R, 105 N Jefferson, M

" Mrs Ida J, " s

" Lloyd E, " s

" Marie D, " s

Barney Mrs Lillie M, 28 N Polk, w

G. P. BARNARD

ERWIN WELLER

Barnard & Weller**GENERAL BLACKSMITHING**

Fine Horseshoeing a Specialty

36 East Chicago Street

Geo. D. Barber's

RESTAURANT

AND LUNCH ROOM

A Good Place to Eat

GOOD COFFEE

GOOD STEAK

....Everything Neat and Clean....

No. 6 South Monroe St.

Barnhart Rev Clinton L, 19 Park Place, r	Batson Oscar E, 155 Perkins, deliveryman
" Mrs Martha R, "	" Mrs Nina B, "
Barrell Frank J, the land man, Branch Co city and farm prop- erty; Wisconsin lands a speci- ality, phone 6102; res 136 Church	" Lynn P, " u
" Mrs Minnie L, "	Batterson Carl J, 29 Abbott, garage
" Howard F, " ins agt	" Mrs Nellie M, "
" Ralph R, " s	Battle Creek, Coldwater & Southern Electric Ry Co, 22 W Chicago; pres, T A Hilton; sec, E F Pangburn; treas, A J Dorrance
" Glenn B, " s	Bauer Jacob W, 82 Hull, barber
" Fred R, " s	" Mrs Zelma E, "
" Maurice C, " s	Bauman Geo C, 204 Marshall, lab
" Helen M, " s	" Mrs Mary R, "
Barron Grace W, 92 S Clay, stenog	" Edna, 33 Morse, s
Bartlett David, 158 S Monroe, clerk	Baysinger Mrs Phebe E, 193 Morse, w
" Mrs Ophelia, " D	" C Ernest, " s
" Herbert H, " teacher	" Arvella, " s
Barton Chauncey A, 248 W Chicago, Ce	" Bernetta, " s
" Mrs Cecil M, "	" William E, " u
" Reah, " s	" Milford, " u
" Beryl A, " s	Beach F Gordon, 160 S Jefferson, ditch contractor
" Robert E, " s	Beard Mrs Sophia E, 68 Charles, w
" Irvin, " u	Bechtel Glen A, 147 Grand, high school principal
" Fannie L, " u	Beck Blanche, 67 E Pierce, s
" Eleanor, 116 E Chicago, u	Becker Ratio V, 41 W Pierce, Ry
Basom Edwin M, 247 Marshall, c t	" Mrs Ellen E, "
" Mrs Jennie E, "	Bedell Frank A, 345 N Hudson, Ho
Bassett Harry J, 48 W Chicago, jeweler	" Mrs Louisa J, "
" Mrs Lella M, "	Bedford Mrs Mattie, 137 Waterman, w
" Bertha M, " music teacher	Beebe Geo L, 15 W Pearl, electrician
" Mrs Jennie E, 25 N Monroe, w	" Mrs Lola, "
" Mrs C Eugenia, 47 Daugherty, w	Bee Hive Shoe Store, 16 W Chicago
" Loren K, 108 N Jefferson, clerk	Beers Edward R, 49 Henry, carpenter
" Mrs Harriett O, "	" Mrs Sarah C, "
" Fay P, " s	" Lena E, " teacher
" Joseph W, 68 N Hanchett, mason	" Ruth E, " teacher
Bater Samuel, 267 W Chicago, r	" Mrs Kate, 186 Grand, w
" Mrs Lucinda, "	Beesley Mrs Elizabeth, 144 E Wash, w
Bates Mrs Jennie M, 78 S Jefferson, w	Bender David, 20 Orchard, r
" F Albert, 151 Walnut, lab	" Mrs Charlotte L, "
" Mrs Mary T, "	Benedict Mrs Sarah H, 43 E Pierce, w
" Carl A, " s	" Mrs Eunice, 282 Marshall, w
" Ila M, " s	Benjamin Mrs Flora, 245 Hull, bookkeeper, w
" Mrs Mertie, 204 N Clay, dressmaker	" Foster B, " u
" Royal M, " s	

Benjamin Wm A , propr Southern Michigan Barber Shop; residence 120 E W Washington		Bidelman Frank R , Michigan and Royal fence and accessories, 107 W Chicago; phone 87; res east of city	
" Mrs Kate M, "		Bidwell Arthur, 113 Hooker, fireman	
" John G, "	s	" Mrs Eva, "	
" Max W, "	s	" Charles F, "	s
Bennett Chas W , graduate optician; examinations free, all work warranted; res 241 Division		" Ollie M, "	s
" Mrs Ella L, "		" Alice N, "	u
agent New York House, dry goods, underwear, etc; see adv		Bier Edward H, 226 E Chicago, farmer	
" Mrs Sarah, 35 E Alden, w		" Mrs Maggie H, "	
Bennett C W , 58 N Hanchett, r		Biggs Jacob R, 164 Waterman, farmer	
" Francis E, 38 Sheridan, baker		" Mrs Alma I, "	
" Mrs Lorene E, "		" Lillian, "	s
" Chas W, " musician		Billington Lomar, 160 N Jeff, clerk	
" Merle, " s		" Mrs Esther E, "	
" Lloyd W, " p		" Raymond C, "	u
" Gladys M, " s		" Harold T, "	u
" Francis Rex, " s		Bingaman Wm H, 99 E Chicago	
" Lima L, " s		" Mrs Maria C, "	
" Starr G, " s		Bingham Clyde S , propr French Steam Dye Works, 32 S Monroe, phone 186; res 155 W Walnut	
" Mrs Frances, 116 E Chicago, w		" Mrs Ivah, "	
" Mrs Elizabeth D, (aged 92), 480 Grand, w		" W H, 151 N Hudson, publisher	
" Ida D, "		" Mrs Louise, "	
" George, 33 N Hanchett, lab		" R Belle, " s	
" Mrs Evelyn, 180 Henry, w		" David B, " s	
Benton Lou M, S P S, stenographer		" Mrs Cecilia B, 112 Jackson, w	
Bernard Malachi, 208 E Chicago, r		Binn Albert, 61 N Polk, r	
" Mrs Josie, " s		" Myrt, " r	
" Theodore, " s		Birch William H, 109 Wright, Ti	
Bernarda Sister M, 78 Harrison, dom		" Mrs Mabel E, "	
Berry Mrs Phoebe, 172 Church, w		" George H, "	
Bevard Mrs Edna, 40 W Park Ave, boarders		" Walter S, " p	
Bevier Vernon R, 177 Perkins, p		" Herbert H, " s	
" Mrs Belle, " s		" Lewis W, " s	
Bickford Fern, 147 Grand, teacher		" Harry A, " s	
Biddle Richard S, 42 Smith, R		" Laura M, " s	
" Mrs Bessie E, " s		" Roy C, 157 Cutter, Ti	
" Vera L, " s		" Mrs Ruth, " u	
" Valda J, " u		" Marguerite L, " u	
Bidelman Emmet A , propr Palace Livery, res 28 N Monroe		Bisbee Jay C, 51 W Chicago, baker	
" Mrs Ella M, " s		" Mrs M Aileen, " clerk	
" Horatio N, 48 N Monroe, r		" Servetus A, 263 Morse, lab	
" Mrs Anna Eliza, " s		" Mrs Sarah T, " s	
		" Carl E, " baker	
		" Ira, " s	

Buy that Wall Paper at Woodward's

Bishop J Richard, 499 Grand, plumber	Bitz Jacob L, 27 Perkins, Stag Cafe
" Frank P, " farmer	" Mrs Alice G, " "
" Anna L, " "	" Anna E, " s
" John J, W State, emp S P S	Bixler George O, 229 E Wash, r
" Mrs Clara M, " "	" Mrs Susan A, " "
" Margaret M, " s	Biyer Mrs Emma, 231 Grand, w
" Philip J, 95 E Montg, carpenter	" Dora, " D
" Mrs Norene, " "	Black Bertha M, 82 Hull, u
" Ralph M, " s	" Charles E, " u
" Chas T, 99 Taylor, truant officer	Blackman Malvern, 136 E Wash, s
" Mrs Jessie D, " "	Blackmar H Eugene, 147 Grand, grocer
" Audry M, " u	" Mrs Carrie E, " "
" Matthew, 100 N Fremont, carpenter	Blake Herbert M, 23 E Pearl
" Mrs Rose, " "	" Mrs Ida M, " "
Bitz George L, 40 Sheridan, lab	" Mrs Emma, 103 Hooker, w
" Mrs Julia, " "	" George, " P
" Marian, " s	" Clifford, " lab
" Lorene E, " s	" Laura, " s
" Georgina, " u	" Mrs Leona, 63 Walnut, w
" Mildred L, " u	" Berniece, 115 E Pearl, s
" Mrs Elizabeth, " w	
" Charles, 278 Smith, Ry	

For Best Linoleums see Woodward

C. W. BENNETT, Optometrist

GLASSES FITTED WITH CARE

GROSS - EYES STRAIGHTENED

Graduate of Three Colleges

Consultation Free

MRS. C. W. BENNETT, AGENT FOR "NEW YORK HOUSE"

Dry Goods, Underwear for Men, Women and Children,

Made-to-Order Rain Coats, all at Wholesale Prices

241 DIVISION STREET

Blind Arba D, cor Sprague & Garfield, farmer	Boucher S Chas, Overland and Studebaker autos, 29-31 N Hanchett; residence 354 E Chicago
" Mrs Bitha E, "	" Mrs Frances H, "
" Gladys J, "	Boughton Warren E, 525 Grand, dairy
" Zelma E, "	" Mrs Eva D, "
Blood Chas E , first class shoe repairing promptly done, 101 W Chi; res 28 E Washington	" Robert S, " s
" Mrs Alice V, "	" Mrs Ettie W, " w
Bloom Alfred O, 85 W Wash, teamster	Bowen Elmer B, 259 E Chicago
" Mrs Lottie M, "	" Mrs Carma, "
Bollman Gladys L, 165 W Chicago	Bower Mrs Abbie E, 180 E Pearl, w
Bolster Dwight A, 214 Marshall, r	" L Rolene, " s
" Mrs Florence D, "	" Mrs Martha, 120 S Hudson, w
" Mrs Maud B, 102 S Clay, w	" Tony, 73 Division, s
Bolton James, 87 Charles, M	Bowerman Blanche, 48 E Wash, D
" Mrs Nora E, "	" Dora, " D
" Alexander, 52 Conover, lab	" Mabel, 221 N Clay, Ho
" Mrs Isabella, "	Bowker S Catherine, 111 S Clay, D
" John, 24 Conover, Ce	Bowser Virgil, 214 N Hudson, machinist
" Mrs Sadie, " s	Boyce Mrs Emma, 394 W Chicago, w
" Marie, " s	Boyer Claude B, 20 Mill, P
" Evelyn, " s	" Mrs Arilley, " s
Bonfiglio Anthony , best hand work in shoe repairing, 3 W Chi; res same	" Harold L, " s
" Mrs Julia, "	" Gaylord, " s
" Edward, " s	" Myrtle I, " s
" Carl, " s	" Chrystal M, " s
" Geo Robert, " u	" Carl, " u
" Clorinda, " u	" John, " r
Boone Mrs Mae, 93 Grand, w	Bradley Wm, 274 W Pearl, machinist
" Ralph W, " s	" Mrs Ethel, " s
" Walter D, " s	" W Harold, " s
" Mrs Amelia, 87 Grand, w	" Daniel, 20 Mill, r
Bordine Chas, 168 Wat, bicycle rep	" Daniel, Jr, " clerk
Bordner Vaidon, 84 N Polk, die maker	Brady Frank, 26 Pelton, lineman
" Mrs Neva, " s	" Dorothy E, " s
" Fern, " s	" Cornelius, " s
" Vernon, " s	Bradway James C, 263 N Hudson, Ho
Bornstein Herman L, 155 Henry, cigarmaker	" Mrs Nellie, " dressmaker
" Mrs Carrie, "	Brainard Mahlon W, 156 E Chicago, r
Bosserman Luther L, 216 E Chicago, carpenter	" Mrs Hepsibeth, "
" Mrs Mattie, "	Branch County Clothing Co , 15 W Chicago, gents' furnishings, trunks, grips, etc; Henry E Straight, James Swain
Bott Dr Thos L , veterinary surgeon, VanAken block, res 27 Peckham	Branch County Savings Bank , 32 W Chicago; president, B S Spofford; first vice president, F L Burdick; second vice pres, N A Reynolds; cashier, M W Wimer
" Mrs Lucy, "	
" Edmund T, " u	



DIVISION STREET, SOUTH FROM PEARL

Branch J B & Co , dry goods, carpets, millinery, dressmaking, and a great 5 and 10c bargain basement; 34 and 36 Chicago	Brewer Samuel E, 86 S Clay, printer
	" Nancy P, "
Branch Judson B , 188 Marshall, merchant	Brewster Robert S, 77 W Wash, lab
" Mrs Emma, "	" Mrs Ella, "
" George M, " s	" Melba, " s
Branch LeRoy J , 194 Marshall, mgr	Briggs John A, 42 Abbott, r
Branch Mfg Co	" Mrs Emma, " s
" Mrs Julia T, " s	" Albert, " clerk
" Margaret, " s	" Ellen, " s
" Judson, " s	Brooks Loren R, 18 Elizabeth, real est
Branch Mfg Co , mfrs women's and children's apparel, 15-17 N Monroe, LeRoy J Branch, mgr	" Mrs Maretta R, "
Brandle Mrs Fidelia, 74 Cutter, w	" Hattie, 60 E Chicago
Brantmyer Lewis E, 62 Daugherty, L	" Robert R, 33 N Hanchett, r
" Mrs Carrie B, "	" Harry, " Ce
Brayton Mrs Ella, 99 Perkins	Brott Charles, 302 S Clay, farmer
	" Mrs Elizabeth, "
	" Hattie, " s
	" Mrs Anna E, 56 Elm
	" Walter, " s
	Broughton Ray A, 35 Morse, chemist
	" Mrs Fern D, "
	" Richard H, " u

Brown Frank A , contractor and builder, 56 Peckham	Brown's So Mich Packing Co , 71 W Chicago, fresh, salt and smoked meats; phone 171; Lane Brown, propr
" Mrs Cora E, "	Brown Lane, 12 S Clay, market
" Edward A, 98 N Fremont, real estate	" Mrs Verona, "
" Mrs Dora E, "	" Vera N, " s
" William R, 226 W Chi, mfr	" Ernest F, 124 Marshall, R
" Mrs Clara O, "	" Mrs Mary N, " "
" Glenn W, " s	" Espy N, " s
" Vera E, " s	" Mrs Susan A, " w
" Mildred G, " s	" Mrs Mary A, 53 N Monroe, w
" Harold, " s	" Mrs Mary J, 23 N Jefferson, w
" Doris C, " s	" Mrs Cassius, 151 N Hudson, w
" Abner, 84 N Polk, teamster	" Mrs Fannie E, 56 Peckham, w
" Mrs Rebecca, "	" Mrs Harriet, 98 S Jefferson, w
" Mrs Minnie Pollock, 50 N Clay	" Mrs Maggie, 73 Grand, w
" Phillip P, " s	" Mrs Helen E, 72 E Chicago, w
" Delorma, 219 W Pearl, r	" J Birdsall, "
" Mrs Clarissa E, " milliner	Brownell Perry J, 107 Division, Br
" Lucile, " s	Browning Ernest, 83 S Clay, wire chief
" Lewis E, 154 E Wash, carpenter	Buck David A, 94 S Hudson, carpenter
" Mrs Myrta B, "	" Mrs Callie B, " s
" Walter, " s	" Ecco, " s
" Ransom, " s	" Arthur W, 97 N Polk, carpenter
" Anna, 210 Marshall, Ho	" Mrs Cynthia, " "
" Wm H, 28 Park Place, r	" Mrs Alice E, " w
" Henry, 148 E Pearl, clerk	" Peter, 24 Peckham, R
" Mrs Murriel, " "	" Mrs Maggie, " "
" Nina, " s	" Floren, " s
" David, " s	" Bernice, " s
" Luther S, 346 N Hudson, r	" Virginia, " s
" Mrs Hannah, " "	" Louise, " s
" Alexander, 94 N Sprague, mason	" Edmond, " u
" Mrs Eva, " "	" Margaret, " u
" Ruth, " s	" Adolphus E, 161 W Chicago, stock buyer
" Susie, " s	" Mrs Nancy M, " "
" Alice L, " s	Buell Benj F, 431 E Chicago, r
" Lela, " s	" Mrs Harriett A, " "
" Lewis, " u	" Edith, " "
" Rex, " u	Buffham Mrs Diantha S, 176 Jackson, w
" Ernest M, 271 Marshall, lab	Bullock Mrs Permelia, 172 Waterman, w
" James, 33 N Monroe, C	Bunker Lois M, 119 Peckham, s
" George, 33 N Hanchett, tinner	Bunnell Fred M, 53 E Pearl, clerk
" Frenet J, 68 River, lab	" Mrs Lettie E, " "
" Mrs Lillian J, " "	" Homer E, " barber
" Anson R, " s	Burandt Gust C, 21 Sheridan, H
" Daisy B, " s	" Mrs Marie H, " "
" Georgie L, " u	" G Carlton, " u
" Raymond, 347 N Hudson, u	

Burch & Kemp , groceries, meats and provisions, 30 E Chicago;	Burnham Fred, 180 N Clay,	clerk
Wm H Burch, W Kemp	" Mrs Belle, "	
Burch Wm H, 105 E Wash, merchant	" Dorothy, "	s
" Mrs Villa, "	" Joseph, "	u
" Mildred M, "	Burns Samuel N, 230 E Wash,	P
" William W, 68 Hooker, H	" Mrs Pearl M, "	s
" Frank P, 144 Taylor, lab	" Milburn T, "	s
" Rolland I, "	" Agatha M, "	s
" Mrs Cora, 65 Green, w	" Marjorie, "	s
Burdick Geo E, supt county infirmary	" Laura G, "	u
" Mrs Cora M, matron "	" Jefferson T, 134 Grand,	r
" Mrs Phebe, 324 E Chicago, w	" Mrs Harriet S, "	
" Mrs Elizabeth, 18 Church, w	" R Franklin, 104 E Pearl,	
Burke Leona, 60 Munson, s	" Mrs Myrta L, "	
Burkholder Joseph S, 82 N Polk, Ce	" Richard H, "	s
" Mrs Bessie A, "	" George M, "	s
" Neil S, "	" Robert F, "	u
" Laura E, "	" Mrs Wealthy J, 334 W Chi. w	
Burleson Mrs Olive, 141 Cutter, Ho	" Wm, 30 Whitten, Stag Cafe	
" Clarence, "	" Mrs Lulu, "	
" Neal, "	" Frederick, "	s
Burnett Dollie, 62 E Wash, milliner	" William J, 26 Cutter, lab	lab
	" Alma, 334 W Chicago	

BURCH & KEMP

GROCERIES AND MEATS

Your patronage is most cordially invited
and we know we can please you.

Our Groceries are the most carefully selected. Our Meats are the choicest the land affords.

TRY OUR SAUSAGE
IT'S OUR LEADER

30 E. Chicago St.

Phone 75

Burns James T, 121 S Sprague,	lab	
" Mrs Mary R, "		
" Edward, "	P	
" Esther, "	s	Cabeen Walter, 111 E Pierce, plumber
" Alva, "	u	" Mrs Sadie, "
Burr Harry C, 25 Williams,	clerk	Cady D B DeLand, 31 Morse
" Mrs Mary A, "		" Mrs Viola J, "
" Charles R, "	clerk	" Mary A L, "
" Sidney A, "	s	" Harry, 121 N Hudson, s
" Harlow E, "	s	" Henry, 649 W Chicago, lab
" Kathryn, "	s	" Hattie R, "
Burrett Benj N, 67 W Alden, shoe rep		" Roy S, "
" Mrs Etta, "		" Velma L, " u
Burroughs Harry L, 58 S Jefferson,		Cahill Mrs Ellen, 39 Orchard, w
" Mrs Dessa E, " [machinist		Calkins B H & Son Co , cooperage
" M Marguerite, " s		mfrs, 167 Race; M D Calkins
" Ina M, " s		pres and mgr, Almera H
Burrows Leonidas F, 94 Harrison, M		Calkins sec and treas
" Mrs Bertha E, "		Calkins Mrs Marie D, 80 Jackson, w
" Esther, " s		" Almera H, " bookkeeper
" William R, " u		" Marc D, 234 E Chicago, mfr
Burt Fred A , jeweler, 11 N Monroe;		" Mrs Irene R, "
fine watch and clock repair-		" Alice M, " s
ing; satisfaction guaranteed;		" Maurice V, " s
residence 193 N Clay		" Max Elliott, " s
" Mrs Mary E, " nurse		" Kathryn, " s
Burton Geo A , Oak Grove Cemetery,		Calkins & Calkins , groceries, fruits,
cemetery supt		meats, choice teas, coffees and
" Mrs Mary J, "		canned goods; 28 S Monroe;
" Louella M, "		F E Calkins, L L Calkins
Butcher Louis, 228 Cutter, painter		Calkins Leonard L, 102 Church, grocer
" Mrs Flossie, " u		" Mrs Jessie A, "
" Elliott, " u		" Frank E, 193 Marshall, grocer
" Elwood, " u		" Mrs Elizabeth, "
" Louis, Jr, " u		" Ruth E, " clerk
" Ruby, 78 W Washington, s		Camerer Emery C, 202 Grand, c t
Butterworth Eben L, 17 Race,		Camp Curtis H, 140 Jackson, r
" Mrs Agnes, "[motion pictures		" Ada M, 70 Marshall, teacher
" Fred L, " s		
" Alice E, " s		
" Philip, " u		
Byers Lyman J , propr Fair View		
Dairy; res 131 E Chicago		
" Mrs Jennie L, "		
" Ruth, " s		
Byers & Brown , dealers in farm real		
estate exclusively in Southern		
Michigan; office over Savings		
Bank, phone 121; L J Byers,		
E A Brown		

C

In Women's and Children's
Ready-to-Wear you will find
perfect satisfaction at. . . .
H. J. WOODWARD & SON'S

Campbell & Johnson , attorneys, New Clarke Bldg; M D Camp- bell, C C Johnson	Campbell Irving, 134 Cutter, lab
Campbell & Angevine , ice cream mfrs, Beach Farm, N Mich Ave; M D Campbell, C J Angevine	" James W, 167 N Sprague, lab
Campbell Milo D , 53 E Chi, lawyer	" Mrs May, "
" Mrs Marion S, "	" Mrs Mary Elizabeth, 440 E Chi
" Marion, " teacher	" Janette, Arlington, waitress
" Lee W, 188 Cutter, clerk	Canfield Arthur, 22 N Sprague, s
" Mrs Pearl P, "	Canivan Robert, 26 Mill, K
" Walter H, " u	Canrike John W, 159 Division, builder
" Ellwood J, " u	" Mrs Grace L, "
" A J, " u	" John W, Jr, 108 N Fremont, carpenter
" Melvin, 279 Marshall, teamster	" Mrs Edith, " "
" Mrs Mary E, "	" Edith L, " u
" Leon W, " teamster	Card Daniel C, 126 S Monroe, collector
" Jessie E, " stenographer	" Mrs Mary, "
" Harold A, " P	" Gibson D, 272 W Chicago, H
" Rolene G, " s	" Mrs Anna L, "
" Judson F, " s	" Charles, 128 E Wash, lab
" M Louise, " s	" Mrs Anna L, "
" Glenn, " s	" Sylvia, " M
	Carle Abram I, 111 Division, merchant
	" Mrs Alma D, "
	" Marietta, " s
	Carleton Mrs Eunice, 254 W Pearl, w

Your table, friends, at any time, will not be half complete,
Unless the Groceries that you buy are wholesome, fresh and sweet.
So place your orders, then, with us, and give your folks a treat,
For we deliver Groceries that are really "good to eat."

CALKINS & CALKINS

Staple and Fancy Groceries

Fresh and Smoked Meats

TRY CHERRY BLOSSOM

THE BEST TEA GROWN

Phone No. 163

28 So. Monroe St.

Carlisle Chas J , mgr Stokes Mfg Co; res 270 W Chicago	Carter John A , 155 N Clay, r
" Mrs Edna A, "	" Mrs Nina S, "
" Rolph J, " s	" Sylvester, " lab
" Maurice C, " u	" George, 186 Grand, engineer
Carls Herman H , 282 S Jefferson, P	" Mrs Nora, " u
" Mrs Flora C, "	" Frances, " u
" Harold M, " P	Cary Dor , piano moving and general draying, phone 2531; residence 253 Division
" Dorothy M, " s	" Mrs Hattie, 97 S Hudson
" Leo W, 75 Hooker, P	" Ervin J, 107 N Hanchett,
" Mrs Anna, "	" Mrs Maggie, " [drayman
" Elaine M, " u	" Ila A, " s
Carmer Peleg O , 26 Whitten, r	" Thelma, " s
" Mrs Elizabeth, "	" Daniel E, 35 Smith, drayman
" Josie, " waitress	" Mrs Sattie, " s
" George W, 170 Wat, teamster	" Dora B, " D
" Mrs Mabel V, "	" John M, " s
" Glema M, " s	" Rolland E, " s
" Burr H, " s	" Rolene, " s
" Theira, " u	Case Gerald , 151 N Jefferson
Carpenter Chas F , 100 E Pearl, real est	" Arlene, " clerk
" Mrs Louise, "	Cashnier Hazel , 203 N Hudson
" Mrs Sarah J, 170 Henry	Catlin Luman F , S P S, choreman
" Mrs Maude, 112 S Hudson, dressmaker	Cecil Thomas L , 73 S Jefferson, c t
" Ralph, " s	" Mrs Mary, "
" Jacob I, 155 Cutter, mason	Cement Co , see Wolverine Portland, etc
" Mrs Nellie, "	Cerrow William R , rural mail carrier, residence 55 N Jefferson
" Max, " s	" Mrs Lena J, " s
" Dorothy, " s	" T Ethelena, " s
Carr Mrs Margaret , W State, w	" Dorris M, " u
" Mary L, " teacher	Chadsey John M , 66 Wat, blacksmith
" Robert E, "	" Mrs Melissa, "
" Margaret, " s	" Mary G, " musician
" Anna, " s	Chamberlin Chas , 63 Walnut, lab
" Mrs Mary J, 40 W Alden, w	Champion & Champion , attorneys, 37 W Chicago; J R Champion, C U Champiou
" Mrs Julia, 14 Henry, w	Champion Chas U , 182 E Chi, lawyer
" Curtis, 23 E Alden, hay baler	" Charles S, " s
" Mrs Gertrude, "	" Paul U, " s
" Elizabeth L, " s	" John R, 75 Jackson, lawyer
" Irene G, " s	" Mrs Minnie, " s
" Rita A, " s	Champion Brass Works , mfrs of gas, electric and combination fixtures, founders of brass and aluminum, 260-262 Division; pres, C A Pollock; vice pres, W E Hodgman; sec and treas, J L Curtis; see adv
" Mary A, " s	
" Lula V, " s	
Carroll Bros , groceries and meats, 28 E Chicago; phone 15, C O Carroll, D M Carroll	
Carroll Donald M , 35 E Pearl, merchant	
" Mrs Ruby G, "	
" Ruth G, " s	
" John H, " s	



**CHAMPION
BRASS
WORKS**

WE MANUFACTURE

GAS, ELECTRIC AND COMBINATION FIXTURES

WE CAST

BRASS, BRONZE AND ALUMINUM

WE REFINISH AND CLEAN Old Chandeliers, Stand Lamps, Metal
Stands, or any Metal Furniture

WE NICKEL FINISH Automobile Parts, Stoves,
Knives and Forks, etc., etc.

CHAMPION BRASS WORKS,

Phone 54

262 Division St., Coldwater, Mich.

- Chandler William S, 53 N Hudson, r
 " Mrs Inez, "
 " Alice A, 44 Grand
 " James S, 40 W Chicago
 " Mrs Ina, "
 " Mrs Harriet K, 71 W Pearl, w
 " Mrs Arline, 149 Division,
 bank clerk, w
- Chapin Julius W**, county agricultur-
 uralist, res 146 E Chicago
 " Mrs Gladys W, "
- Chapman Chas W**, mfr of Cuban
 hand made cigars—Flor De
 Chap and Lord Crasby, 9 S
 Monroe; res 25 Race
 " Mrs Carrie, "
 " C W, " s
- Chapman O Dyce**, diamonds, jewel-
 ury, watches, rich fancy goods,
 44 W Chicago; res 208 W Pearl;
 see adv
 " Margaret L, "
 " Richard, 19 S Railroad,
 real estate
 " Mrs Ellen, "
 " Nellie, " clerk
 " Maude, " s
 " Charles, " s
 " Thomas, 26 Preston, lab
 " Mrs Hattie L, "
 " George, 182 E Chicago, D
 " Mrs Alma, "
- Chapple Nina, 124 S Monroe, dom
 Chase Ray V, 27 N Monroe, bookkeeper
 " Mrs Fern G, "
 " Mrs Annette, 104 E Pearl, w
 " Edson B, 154 Waterman,
 emp C D Warner
 " Mrs Edyth V, " agent
 " Arlene A, " s
 " Herschel B, " u
- Chauncey Mrs Mary, 20 W Pierce, w
 Cheney John H, E State St, farmer
 " Mrs Rebecca B, "
 " Earl W, " u
 " Albert C, 67 S Monroe,
 undertaker
 " Mrs Allie, "
 " Adeline, emp S P S
 Chester William H, S P S, lab
- Chestnut Samuel J**, sec Farmers'
 Mutual and agt Citizens' Mu-
 tual Ins Co, Farmers' Mutual
 Building; res 22 N Sprague
 " Mrs Lida M, "
 " Lula, " s
- Chinnock Ruth, 126 W Pearl, phone op
 Chivers Mrs Mary, 19 E Montg, w
 Chubb Mrs Mary A, 64 Church, w
 Church Chas E, mgr Libby, McNeill
 & Libby packing plant; resi-
 dence 36 N Fremont
 " Mrs Mae E, "
- Clair Harry**, all kinds of scavenger
 work; calls promptly attended,
 city or country; phone 5391;
 residence 283 N Hudson
 " Mrs Mary A, " w
 " Mrs Martha, 139 S Jeff, w
 " Mrs Bertha H, 26 Mill
 " Ray H, " s
 " Gloranna, " s
 " David E, " u
- Clapp Mrs Grace, 55 N Hanchett,
 dressmaker, w
 " Marguerite, " s
 " Ella, 39 N Polk, clerk
- Clark Henry C**, 89 Division, lawyer
 " Mrs Edith S, "
 " William G, 33 S Hudson
 " Mrs Mattie E, "
 " Mrs J C, 124 Morse
 " Clara J, " teacher
 " Mrs Estella, 278 Smith
 " Mrs Belle, 27 Munson, w
 " Leon, 173 E Park Ave, agent
 " Mrs Sarah L, "
 " Nina M, " s
 " Leon D, " s
 " Melvin, 28 N Hudson, cigarmkr
 " Mrs Helen A, "
 " Edw C, 243 W Chicago, c t
 " Mrs Ethie, "
 " William D, " s
 " C Allen, " s

In Millinery, you will find that tasty,
 up-to-date touch at **WOODWARD'S**



VIEW ON WEST PEARL STREET

O. D. Chapman

Diamonds, Pearls and Fancy Gems

Watches & Clocks

—
Sterling and Plated Silverware, Cut Glass, Fine China
and Rich Fancy Goods

Coldwater, Michigan

Special Attention Paid to Fine Watch Repairing :: Telephone No. 7572

Clarke E R & Co , drugs & groceries, 26-28 W Chicago; M G, R E, E R, H W Clarke	Clizbe & Fletcher , wood and ice, 111 N Hanchett; H S Clizbe, N P Fletcher; phone 46
Clarke Morris G, 215 E Chi, merchant	Clizbe H Smith, 161 E Chi, wood & ice
" Mrs Margaret U, "	" Mrs Katharine, "
" Sophie U, "	" Lucile, " s
" Charles U, " s	" Irene, " s
" Ralph E, 281 E Chi, merchant	" Harold S, " s
" Mrs Jennie P, "	" Mrs Evaline J, E State St, emp S P S, w
" Louise, "	" Grace, 23 N Jefferson
" Hugh W, 277 E Chi, merchant	Close Herbert A, treas Hoosier Shoe Mfg Co; res 57 N Hudson
" Mrs Inez, "	" Mrs Sarah, "
" Hugh W, Jr, " s	Clouse B Frank, 169 Henry, lab
" Mary Louise, " u	Cluff Mrs Johanna, 195 Cutter, w
" Edwin R, 105 E Chi, merchant	Clunan Thomas, 167 Jackson, r
" Mrs Jessie C, "	" Mrs Mary, "
" Elizabeth, " u	Cobb Gertrude E, S P S, teacher
Clearwater Arthur, 63 Tibbits, mason	Cobean Wm E, mgr sales dept Wol- verine Portland Cement Co, 17 W Chi; res 275 W Chicago
" Mrs Ida M, " nurse	" Mrs M Augusta, "
Clement George W, 170 S Clay, r	Cochran Josiah, 188 Walnut, Ry
" Otis M, 97 Coombs, Ho	" Mrs Maud, "
" Mrs Margaret E, "	Cochrane Mrs Mina, 97 Abbott, w
" John H, 108 S Monroe, farmer	" J W, " bottling wrks
" Mrs Charlotte, "	" Burr, " Ho
" Cortland C, 14 Peckham, r	" John, " Ho
" Mrs Rebecca, "	Cocks Harry A, 186 W Pearl, c t
" Chas D, 72 W Chi, U S Army	" Mrs Nina H, " s
" Mrs Johanna, " s	" Catherine E, " s
" Harry A, " s	" Harriette A, " s
" Faith H, " u	" Helen I, " s
" Chas D, Jr, " u	" C Allen, " s
Cleveland Alonzo B, 126 Perkins, r	Coe Mrs Rhoda M, 44 N Clay, w
" Mrs Julia, "	" Arthur, 38 Conover
" Seward, 124 N Clay, rural mail carrier	Cogan John, 134 Walnut, lab
" Mrs Ada, "	" Mrs Mary, "
" George W, 89 Jackson, r	" Daniel, 112 Peckham, P
" Mrs Elizabeth, "	" Mrs Anna, "
" Arlene J, " teacher	Coggin Chas V, 54 N Polk, r
Clifford Mrs Elvira, 86 N Polk, w	Cogshall Chas D , 12 W Chicago, plumber and steamfitter; res- idence 242 Marshall; see adv
Cline Charles, 420 Grand, lab	" Mrs Elizabeth, "
" Mrs Lillie, "	" Chas D, Jr, " s
Clinefelter Alfred M, 241 E Wash, P	" Mrs Delia A, 76 Hull, w
" Mrs Addie C, " s	
" Robert Owen, " Bx	
" Clyde C, 111 Elm, P	
" Mrs Maude M, " s	
" Estelle, " u	

Buy that Wall Paper at Woodward's

Coldwater Bread Co., wholesale mfrs of bread, 56 S Monroe; see adv

Coldwater Candy Works, see Cottons & Courlas

Coldwater Cement Product Co., mfrs of tile, brick, blocks, etc, 587 W Chicago; pres, Dr N Baldwin; sec, H W Parker; treas, D C Allen

Coldwater Garage Co., 29-31 N Hanchett; largest up to date garage in Southern Michigan; Overland and Studebaker cars and supplies; C F Strong, manager

Coldwater Gas Light & Fuel Co., 78 W Chicago, hard and soft coal & coke; pres, L M Wing; vice pres, J W Thompson; sec and supt, Geo C Turner; treas, W E Moss

Coldwater Monument Co., granite and marble monuments and markers, 92 W Chicago; E H Gibson and A C Sutherland; phone 120

Coldwater National Bank, 30 W Chicago; pres, L M Wing; vice pres, Z G Osborn, cashier, H R Saunders; assistant cashier, W H Simons

Coldwater Packing Co., mfrs of sauer kraut, salt and dill pickles, Jay St and N Y C Ry; pres, W H Knox; vice pres, H D Wilson; sec-treas and mgr, D C Allen

Cole's Michigan Review, 76 W Chi, issued weekly, \$2 a year

Cole Nathan A., publisher, 76 W Chicago; res 299 E Chicago

" Mrs Della, "
 " George F, 26 Cutter, mason
 " Mrs Anna L, "
 " C G, " garage
 " Griffin, " r
 " Harold E, 33 W Montg, Ho
 " Mrs Laura O, " Ho
 " Reuben, 78 W Wash, r
 " Luna, "

C. D. COGSHALL

HIGH GRADE PLUMBING

BEST SELECTED STOCK In Southern Michigan, including
 Pipe, Fittings, Brass Goods,
 Engine Trimmings, Bath Tubs, Sinks, Lavatories, Pumps, etc., etc.

PHONE 116

12 Chicago St., Coldwater, Mich.

Cole Frank A, 139 S Monroe, ins agt
 " Mrs Alice M, "
 " Carrie L, " s
 " Archie W, 247 W Chi, farmer
 " Mrs Alice M, "
 " N Ernest, " s
 " Rama, 19 S Railroad, clerk
 " Mrs Emily, " stenog
 Collard Geo F, 28 Elizabeth, mason
 " Mrs Oania L, "
 " E Frost, " clerk
Coller Leonard C, propr Coller's
 Palace Music Store; Hobart
 M Cable pianos a specialty;
 55 W Chicago; res 26 WPierce
 " Mrs Amelia E, "
Collin Rev Henry P, 98 E Chicago
 " Mrs Elizabeth P, "
Collins & Lockwood, fresh and salt
 meats and groceries, No 1 W
 Chicago; G W Collins, W S
 Lockwood
 Collins Geo W, 64 N Hudson, merchant
 " Esther J, " s
 " Everett, 81 Marshall, p o clerk
 " Mrs Matilda, 153 Hull, w
 " Irvin, mgr Grinnell store, res-
 idence 136 N Clay
 " Mrs Karlynn, "
 Collom Andrew, 245 E Pearl, farmer
 " Mrs Inez M, "
 Colvin Moses, 25 N Monroe, Con

Compton Mrs Florence S,
 28 E Pierce, music teacher
 " C H, 20 E Chicago, painter
Conant Hosea, 47 Division, janitor
Conger Mrs Mary A, 82 Cutter, w
Conklin Chas P, 125 E Washington,
 dep postmaster
 " Mrs Kate A, "
 " Mrs Sophronia, 5 Perkins, w
 " Arthur J, 132 Church,
 electrician
 " Mrs Margaret L, "
 " Joseph A, 83 S Clay, r
 " Mrs Lillie M, "
 " Dorothy H, " s
 " Mrs Nellie G, 59 S Clay, w
 " Daniel F, " engineer
 " Fred J, 20 Park Place, farmer
 " Mrs Laura A, "
Connor Daniel, 33 N Hanchett,
 cigarmaker
**Conover Engraving and Printing
 Co**, 93 W Chicago; designers,
 engravers, book and fine color
 printers; S Joe Norton, mgr
Conover Chas A, Grand Secretary
 Royal Arch Masons, Michigan
 and U S A, 93 W Chicago,
 residence 18 N Fremont
 " Mrs Juno, "
 " Edmond W, "
 " Mrs Sevilla, 300 E Chicago, w
Cook Dr Wm A, dentist, 78 W Chi;
 residence 244 E Pearl
 " Mrs Bernice W, "
 " Bruce, " u
 " Wm Warner, " u
 " James H, 255 Division, P
 " Mrs Eva L, "
 " Gertrude, " Br
 " Mabel L, " Ho
 " Frank L, 75 Smith, cigarmaker
 " Mrs Lena E, "
 " Arthur E, " farmer
 " Harold J, " s
 " Jay, 31 Perkins, carpenter
 " Mrs Mary E, "
 " Herbert J, 148 Marshall, clerk
 " Mrs Fern K, "
 " Mrs Calista A, 104 Walnut, w

PERHAPS

You don't know that there are literally
 hundreds of different makes of Pianos;
 and perhaps you didn't know that **THE
 BEST ONE TO BUY** is the

HOBART M. CABLE

They are scattered thick around this
 locality—and every user is a booster.
 You better drop in and talk it over.

COLLER'S PALACE MUSIC STORE

Cook David, 24 Williams,	lab	Cornwell Chas T (aged 94),	
" Irene, "	s	" 102 Marshall, r	
" Lena, "	s	" Charles S, 60 Morse	
" Mrs Mary J, 91 Green,	w	" Mrs Ella M, "	
" Malcom V, 75 Wat, pharmacist		Corson Allen, 183 Perkins,	r
" Mrs Hattie L, "		" Mrs Eva T, "	
" Florence M, "	s	" Harold T, "	s
" Cyrus C, 83 Peckham,	r	" Lora Belle, "	s
" Mrs Adda, "		" Joseph, 22 N Polk, machinist	
" Dorotha I, "	s	" Mrs Effie M, "	
" Emory N, "	s	" Clyde L, "	electrician
Cooley Mrs Margaret, 333 Marshall		" Bernard L, "	s
Coombs Milling Co. , office 18 N Mon-		Cosper Mrs Sarah E, 85 Waterman, w	
roe; pres, M G Clarke; vice		Cotsonis & Courlas , proprs Cold-	
pres, Milo D Campbell; sec-		water Candy Works, cigars,	
treas, F W Moore; mgr, R J		ice cream, etc, 33 W Chicago;	
Hamilton		res same; Peter J Cotsonis,	
Coombs Mrs Clara, 199 W Pearl, w		Geo J Courlas	
Coplin LeRoy, 23 Jay, farmer		Couve Louise E, 24 N Jeff, teacher	
" Mrs Leoná S, "		Covey William A, 217 Marshall, agent	
" Earl G, "	s	" Mrs Emma M, "	
Corey Wm M, 19 Williams, nursery		Cowell W Glenn , attorney, Room 1	
" Mrs Milla H, "		new Clarke building; office	
" Clarence, 595 W Chicago, Ce		phone 266, res phone 745;	
" Mrs Delia, "		residence 179 E Chicago	
" Merle A, "	s	" Mrs Ella M, "	
" Alton, 142 Perkins,	s	" Pauline, "	s
Corless Starr A , grocer; 134½ Water-		" Wayne G, "	s
man, phone 4081; res 134 Wat			
" Mrs Anna M, "			
" J Dean, 304 Marshall,	ct		
" Mrs Maud E, "			
" Herbert B, "	s		
" Deana B, "	s		
" Judson L, "	s		
" Hiram J, 24 Perkins,	lab		
" Mrs Ida V, "			
" Elvin L, "	lab		
" Mrs Ann E, 34 N Hudson, w			
" George, 19 W Montgomery			
" Mrs Winnie, "	Ho		
" Kidd, 78 Division, engineer			
" Mrs Regina E, "			
" Marjorie L, "	clerk		
" Thelma L, "	s		
" Lee M, "	s		
Corlew Mary, 160 W Chicago, dom			
Cornell William, 33 N Monroe, lab			
" Charles, 70 E Pierce, farmer			
" Mrs Docia, "			
" Mrs Cora, 98 S Jefferson			
" Katherine, 111 S Clay, clerk			

STARR CORLESS

GROGERIES, MEATS

AND NOTIONS

Fresh Country Butter and Eggs

134½ Waterman Avenue

Telephone Number 4081

Cowles Bernice , graduate nurse, phone 5581; res 243 W Chicago	Crow Floyd R. , blacksmithing and woodwork, horseshoeing a specialty, 104 W Chicago, residence 138 Harrison
Cox, Norton & Shaver , civil and sanitary engineers; office at court-house; John J Cox, Chas C Cox, Thos R Shaver	" Mrs Mabel, " teacher
Cox Clarence, 176 Jay, farmer	Crowder Mrs Charity, 281 E Chi, dom
" Mrs Kathleen, "	Culp Miles J, 132 Perkins, r
" Charlotte L, " u	" Mrs Susannah, "
Craig Floyd M. , groceries and meats; phone 553; 170 S Monroe, res same	" Erskin, " teamster
" Mrs Mae, "	" Harry J, 31 Munson
" Carlene M, " u	" Mrs Gertrude, "
Crandall Edward R. , pianos, organs, sewing machines, and a com- pleteline of musical goods and supplies, 87 Marshall, res same	Culver Dr Bert W. , physician and surgeon, 46 W Chicago; res- idence 173 Church
" Mrs Amy, "	" Mrs Louise M, "
" Ralph E, "	" Miriam Lorene, " u
" Margaret H, " bookkeeper	" Charlotte E, " u
" Irma L, 205 Henry, s	" Mrs Ella M, 82 Hull, w
Crane Clement A, 128 Peckham, M	" Roy F, " electrician
" Mrs Etta M, "	Cummings Mrs Minerva P, 245 Hull
Cranson Mrs Priscilla, 390 E Chi, w	Cummins Carl, 214 W Chicago, clerk
Crapo Daniel B, 87 Pierson, carpenter	" Mrs Roline, " u
" Mrs Susie C, "	" Marjorie L, " s
" Dean L, " Ly	" Dorothy R, " u
" Nina L, " s	Cunningham John, 59 Pierson, cigarmkr
" Chester, 139 Elm, K	" Mrs Margaret, "
" Esther E, emp S P S	" Ad, 33 N Hanchett, lab
Crawford C F.	Cure Gleo F, 101 Waterman, Ho
40 West Montgomery, r	" Mrs Florence, "
" Mrs Sarah, "	Curts John L. , supt Champion Brass Works; res 184 E Pearl
" Chas, 159 S Jefferson, r	" Mrs Clara, "
" Mrs Carrie L, "	Curtis Mrs Charlotte W, 124 Henry, w
" E Frank, 29 Elizabeth	Cushman Violet, 39 Cutter, s
" Mrs Emogene C, "	Cutbush Arthur T, 33 Sherman, Ho
George, 120 W Chicago, lab	" Mrs Celia, "
Crippen Mrs Mary E, 134 S Monroe, w	Cutler Chas L, 328 E Washington, lab
" Mrs Harriet, 185 Marshall, w	" Mrs May, "
" Hal D, 225 E Chicago, p o clerk	" Edna, " Ho
" Mrs Mae, "	" Harvey, " lab
" Henry N, " s	" Mrs Emma, 38 N Monroe, dom
Crist Mrs Teresa E, 70 E Pierce, w	Cuyler Add A. , 101 N Fremont,
Crocker John M, 103 E Pearl, r	machinist, P
" Mrs Dora A, "	" Mrs Rega, " "
	" Cecil M, " teacher
	" Howard A, 22 Henry, lab
	" Mrs Lela F, " "
	" Margaret L, " u
Buy that Wall Paper at Woodward's	Cyprian Sister M, 78 Harrison, teacher

W. A. COOMBS

MILLING CO.

18 North Monroe Street

Manufacturers of the Celebrated Flour

ROB ROY

Pure Buckwheat Flour,

Bolted Corn Meal,

Self-Rising Buckwheat

and Pancake Flours

SPRING WHEAT FLOURS
... AND ALL FEEDS ...

BUYERS OF GRAINS

WHEAT - RYE - OATS - CORN

COLDWATER, - MICHIGAN

D

Dailey Chas, 184 Jackson, Ry
 " Mrs Martha, " r
 " Walter, " s
 " Elmer, " u
 " Helen L, " u
 Daley Mrs Ellen L, 160 N Hudson, w
 Daly Mrs Jane, 14 Henry, dressmkr, w
Daniels Chas L, editor Reporter,
 res 177 Grand
 " Mrs Bertie, " u
 " Francis R, " u
 Daniells Llewellyn S, 225 W Chicago, r
 " Mrs Susan, " u
 Darling Mrs Nellie, 79 Wright, w
 " Margie, 29 S Railroad, s
 Dart Mrs Eva, 65 E Chicago, w

Daugherty Walter G, 33 Elm,
 " Ella, " pharmacist
 " Joe, night clerk Arlington
 David Ambrose, 36 Henry, r
 " Mrs Jennie, " u
Davis Irvin E, agt Holland furnace,
 phone 530, see adv; residence
 115 Harrison
 " Mrs Alta, " s
 " Carlton J, " s
 " Wm, E Garfield Ave, farmer
 " Mrs Liddie R, " s
 " Wilfred J, " s
 " Geo W, 391 S Jefferson, r
 " Mrs Effa, " s
 " Kate, 16 S Fremont, clerk
 " Daniel, 111 Wright, teamster
 " Mrs Carrie E, " s
 " Marie, 337 Marshall, s

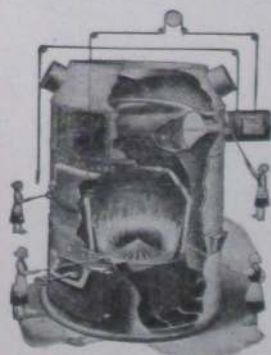

**When You Buy a Furnace You
 Buy For a Lifetime of Sav-
 ing and Satisfaction if
 You Buy the Right
 One**

The Holland Furnace is not like other makes, it has many points superior to any furnace upon the market. It is built upon honor and there are several reasons why the Holland Furnace will give out more heat than any other furnace made at a minimum cost of fuel.

The Holland Cone Grate, the Holland Air-Admitting Fire Pot
 are two important features that you should investigate

The Holland Furnace will heat more space with less fuel than any stove and you will have your home nicely heated. It will cost you nothing for our proposition.

I. E. DAVIS, Sales Manager

115 HARRISON ST., COLDWATER

PHONE 530

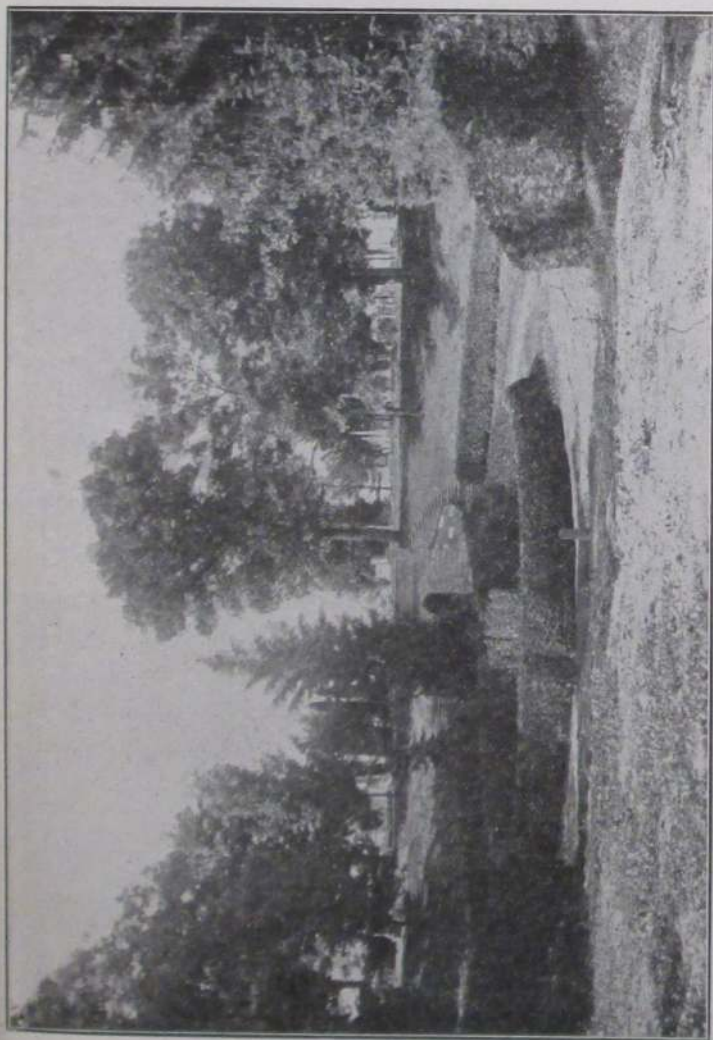

IN BEAUTIFUL OAK GROVE CEMETERY

Some of the earlier Memorial Day exercises were held in this charming natural amphitheatre

Davis Ernest C, Rose St, teamster	Delaney Henry, 13 W Alden
" Mrs Maud, "	" Mrs Mary, "
" Mabel, " s	" Joseph, Arlington,
" Oliver, 27 Sheridan,	foreman Ho
cement worker	Delicatessen Shop, 23 S Monroe,
" Mrs Goldie E, "	Mrs Mary Messenger, mgr
" John Oliver, " s	Dell Mrs Dama E, 67 N Hanchett,
" Mrs Ardella, 70 Church, w	waitress
" Edward F, 127 Peckham, r	Delp Milton F, 223 S Jeff, carpenter
" Mrs M Adell, "	" Mrs Margaret, "
" J D, 217 Race, Ce	" John E D, " s
" Mrs Henrietta, "	Demerest Mrs Sophia C, 149 Harrison, w
" Bert, 63 W Montg, Ce	Demorest Melzer, 15 N Hudson, r
" Mrs Augusta D, "	" Mrs Lovina, "
" Mrs Abby R, 139 Marshall, agt	Deming Mrs Margaret, 80 Tibbitts, w
" Harold R, " s	Denbrock Hotel, 33 N Hanchett
" Mildred E, " u	Denbrock Chas J, 33 N Hanchett, hotel
" Wilifred B, " u	" Mrs Emma A, "
Dawson Michael, 195 S Jeff, cigarmakr	" Fred, 68 W Pearl, farmer
" Mrs Sophia M, "	" Mrs Grace B, "
" Elizabeth H, " s	" Wm H, 42 Cutter, R
" John W, " s	" Mrs Marie, "
" Paul E, " u	" Ruth A, " s
" John E, 35 Race, distributor	" William, 237 S Jefferson, r
Day Fred, 92 E Montgomery, Ho	" Mrs Matilda, "
" Mrs Susie, " "	Denio William, 162 S Clay, Br
" John, " s	Dennison Mrs Mary J, 106 Pierson, w
" Freda, " u	DeFoe Mrs Dora, 166 N Fremont
Dayton Mrs J N, 95 Church, w	DePue Mrs Melinda E, 142 Perkins,
Deabler Oliver J, furniture, rugs	nurse, w
and carpets, 84-86-88 W Chi;	" Jeremiah, 147 Church, r
residence 17 Jackson	" Mrs Isabel, "
" Mrs Lilla, " "	" H W, 84 N Fremont, farmer
" John R, " s	DePoul Joseph, 53 W Chicago, clerk
Deal Mrs Phoebe, 169 Perkins	DeRight Stephen J, 98 Morse
Dean Angeline H, 53 E Pearl, teacher	" Mrs Nadine R, "
" Ruth B, " s	" Sidney S, " s
" Orlin, 100 S Monroe, Ry	DeRosa Frank, 10 W Chicago, clerk
Decker Jesse A, Churgold agent,	Deuel Mrs Julia E, 77 Church, w
phone 143; res 92 Daugherty	" Louise P, " bookkeeper
" Mrs Jessie M, " "	Deuser John S, 181 S Clay, Ce
" Alice M, " u	" Matilda, "
DeClute Miles A, drayman; leave	" Edward, " Ce
orders at Lee Bros' or Tut-	" Joseph T, " bookkeeper
tle's stores; res 26 Orchard	" Herman P, " machinist
" Mrs Viva B, " "	" John, Jr, 16 Race, R
" Irene, " s	" Mrs Bessie L, " "
" Laura J, " u	" Ralph R, " s
" Mrs Amelia, " "	Dewey Willie, Arlington, choreman
" Wm H, 90 W Chicago, lab	" Lewis, 292 E Chicago, r
	" Mrs Mary E, " "



For FINE FURNITURE *Call at the*

TRIPLE FURNITURE STORE OF O. J. DEABLER



Carpets

Rugs, Lace Curtains

Upholstering

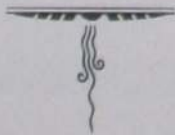

84, 86, 88 West Chicago Street

Dexter Harry, Hotel Mac,	Br	Doerr Mrs Emma, 58 Hooker,	D
" Don C, 63 Cutter,	lab	" Margaret A, "	s
" Mrs Mary M, "		" Louise E, "	s
" Myrtle R, "	s	Doll Benedict, 665 W Chicago,	lab
" Vera B, "	s	" Mrs C Emma, "	
" Earl B, "	u	" Bertha T, "	K
" Harold, "	u	" Raymond F, "	M
" Mrs Nancy J, 758 W Chi,	w	" Marie K, "	phone op
Dibbert Herman F , dealer in Briscoe		" E Louise, "	phone op
autos; res 119 Division		" Gertrude P, "	K
" LaVerne H, " engineer		" Charles A, "	s
" Mrs Huldah, "		" Leo J, "	s
Dick Samuel, 26 W Alden,	Ce	" William T, "	s
" Mrs Nettie, "		" Margaret E, "	s
" Vern, "	s	" Marjorie, 29 S Railroad,	u
" William, "	s	Dolph Bert, 336 E Washington, teamster	
Dickens Mrs Mary, 162 S Clay,	w	" Mrs Ethel L, "	
Dickinson Charles H, 176 Marshall		" Edna P, "	
Dickinson Mrs Lorene Wright ,		" Norman C, "	s
piano instructor, 176 Marshall		" Lucile H, "	u
" Evelyn S, 162 Marshall		Donahue Mrs D, 35 Race,	w
" Mary A, "		" Irene, "	
" Mrs Grace, 160 W Pearl		" A W, tailor, 7 S Monroe;	
" Charlotte, "	s	residence 35 Race	
Dice Roscoe M, 122 Jackson, engineer		" Irene, "	u
" Mrs Helen J, "		Donley Vachel A, 227 N Hudson, painter	
Dielman Herman, 39 Sherman,	Br	" Mrs Jennie C, "photographer	
Diener Mrs Adaline M, 43 E Pierce, w		Doris Matthew, 118 Jackson, cooper	
Dimond Mrs Gertrude B, 15 Elm, clerk		" Mrs Lura E, "	
Dingmon Mrs Della H, 99 Green, w		" James, 151 S Clay,	C
" Versul D, "	s	" Mrs Emma A, "	
Dobson Dr Gertrude, 20 Division,		Dorrance Drug Co , 27 W Chicago,	
	physician	drugs and paints; A J Dor-	
Dodge Charles E, 96 Wright,	R	rance, proprietor	
" Mrs Rose M, "		Dorrance Albert J, 19 Grand, druggist	
" Harry J, "	s	" Mrs Annie J, "	
		" Albert A, "	s
		" Catherine, "	s
		" Elsie, "	s
		" Jule, "	s
		" Ralph G, "	s
		" Thomas O, "	s
		" Roger R, "	u
		" R G, 274 Grand, pharmacist	
		Dorsey Ivan W , 75 Church, high	
		grade monuments	
		" Mrs Berniece S, "	
		" Mrs Della, 61 N Jefferson, w	

Mrs. Charles Dickinson

176 MARSHALL STREET

PIANO * INSTRUCTION

CONSULTATION HOUR, 2:00 P. M. MONDAYS
OR BY APPOINTMENT

DORRANCE'S SPECIALTIES

PEARL CREAM

Best for chaps. Composed of boracic acid, benzoine, glycerite of starch, glycerine, mucilage of quince seed, carbolic acid, bay rum and perfume. Price 10c and 25c.

LIVER GRANULES

Made for us by Parke, Davis & Co. They keep the liver lively. Fifty in a package for only 25c.

WHITE PINE COUGH SYRUP WITH TAR

The best cough syrup, proven by over 13 years' increasing sales. Price 25c and 50c.

BRONCHIAL LOZENGES

They cure the tickle. Mighty good for that constant irritating cough. Price 10c.

CHARCOAL AND PEPSIN TABLETS

For bad stomachs. Relieve distress. Price 10c.

SULPHUR AND CREAM OF TARTAR LOZENGES

For the blood. An old-fashioned remedy in an improved form. Pleasant to take. Price 10c.

TASTELESS CASTOR OIL

Ours is the original, palatable castor oil, made of pure castor oil, sweetened and flavored. Price 10c and 25c.

TALCUM POWDER

The finest in the city, violet and corylopsis. Large can 25c.

HEADACHE TABLETS

Our own formula. Price 10c.

MILK OF MAGNESIA

For sour acid stomachs. Pint bottle, 50c

COLD CREAM

The best that can be produced. Large jar, 25c.

STERILIZED FLAXSEED

For internal use.

LICE KILLER

A powder for horses and cattle.

TRY THESE AT OUR RISK

DORRANCE DRUG CO.

THE A. D. S. STORE

Eastman Kodak Agency

Goldwater, Michigan

Doty J Nelson, 103 Wright, lab	Drinkwater & Olmsted , proprs
" Mrs Phebe A, "	Venetian Theatre, 49 W Chi;
" Louis F, 112 Wright, lab	Geo Drinkwater, Ensign Olm-
" Mrs Eltha E, "	sted
" Margaret, " s	Drinkwater James, 140 W Chicago, r
" Louise, " u	" Mrs Adelia, "
" Phyllis, " u	" Susie J, "
" Mrs Amelia, 61 N Polk	" Delta, " shoemaker
Doty Cordella R , propr O K Barber	" George, " Venetian theatre
Shop, 26 1/2 S Monroe; res 69 Elm	" Mrs Nina, "
" Mrs Melissa, 219 Cutter, w	" Max S, 123 Walnut, s
" Wm, " lab	Drobnyk Edward P, tailor, 24 W Chi;
" Irene, " s	residence 102 Jackson
" Amil, " s	" Charles E, " s
" E Marguerite, 159 S Jeff, s	Drury Willis M , station agt N Y C Ry;
" Harry, 227 Cutter, lather	residence 229 E Chicago
Dove Arthur , 142 Waterman, mason	" Mrs Christine B, "
" Mrs Lulu, " s	" Fortune R, 136 E Wash, c t
" Carroll, " s	" Mrs M Jennie, "
" Ivan, " s	" Mrs Anna, 162 Walnut, w
Dovey Starr , 248 Division, auto rep	" Ethel, " stenog
Downer William B , 64 Morse, r	" Marie, " s
" Mrs Cynthia A, "	Dryer Henry , 368 S Jefferson, farmer
Downs James R , 196 Grand, painter	" Mrs Minnie, " carpet weaver
" Rebecca J, " s	Dubendorf Lee T , 24 Park St, Bx
" Lulu C, " milliner	" Mrs Louise K, "
" Madison B, 99 N Clay, r	Dunham Frank E , 271 Marshall, L
" Mrs Lucy A, " s	" Mrs Luella, "
Downes Roy R , 81 Grand, solicitor	" Mark T, 73 Grand, bookkeeper
" Mrs R Ella, " u	" Royal S, 97 N Clay, r
" Adeltha, " u	" Mrs Martha J, "
Doy Leander J , 38 N Monroe, optician	" Mrs Piona E, 63 S Jeff, D
" Mrs Rose M, " s	" Hazel I, " milliner
Draine Frank S , 146 Harrison, M	Dunigan Mrs Nora , 156 S Jefferson, w
" Mrs Ida M, " lab	Dunks Fred J , 351 Grand,
" Carry E, " lab	real estate loans
" Cleve A, " lab	" E Wm, 83 E Pierce, farmer
" Ernest R, " s	" Mrs Charlotte J, " violinist
" Aemuel M, " s	" Mary Margaret, " u
" Mildred R, " s	Dunn John C , 383 W Chi, teamster
" Beulah M, " s	" Mrs Josie C, " u
" Ruby F, " s	" Marie, " u
Draper Homer , 172 N Sprague, silos	" Margaret, " u
" Mrs Sarah J, " Ho	Dunton & Tupper , agricultural im-
" Helen M, " s	plements, gasoline engines,
" Myrtle, " u	threshers, carriages, farm
" Lloyd R, " u	wagons, 107-109 W Chicago;
" Howard E, 86 Walnut, gen rep	E A Dunton, S E Tupper
" Rose, " s	Dunton Eben A , 213 W Chicago,
" Ethel L, 64 Cutter	" Mrs E May, " [merchant
" Max, " u	" Ethel May, " s
" Harold H, 190 E Pearl, s	
Driggs Nellie L , 112 E Pearl, teacher	

Durbin Charles, 13 W Alden	C	Eaton Franklin, 162 Henry, janitor
" Mrs, "		" Mrs Margaret, "
" Grace, "	u	" Mrs Rilla, 117 Jackson, cook
Dustman John , blacksmith, horse shoeing and fine forgings; wood shop in connection; 101 W Chicago; res 406 E Chi		Ebenhack Geo J, 221 N Hudson, Ho
" Mrs Mary A, "		" Mrs Lydia A, "
		" Lelia B, " bookkeeper
		" Gladys M, "
		Ebenhack Omar C , " purchasing agent Hoosier Shoe Co
		Eberhard Henry, 110 N Hudson, r
		" Mrs Sarah F, "
		Echtinaw Mrs Katie, 59 Hooker, w
		" Holice, " lab
		Eckmyre Mamie, 440 E Chicago, dom
		" William, 101 W Chicago, lab
		Ed y nkin T, 145 Harrison,
		" Mrs A Etola, " cigar mfr
		Edgerton & Chadsey , propr Centennial Horse Shoeing Shop, established 1876, 13 SHanchett; expert shoeing our specialty; L H Edgerton, J M Chadsey
		Edgerton Lewis H, 157 E Washington, blacksmith
		" Mrs Emma L, "

E

Earl Jennie, 33 N Monroe, dom
 Earley Frank L, 98 N Clay, salesman
 " Mrs Elizabeth, "
 " Max C, " s
 " Will, 25 Race, C
 " Charles E, 166 Walnut, C
 " Mrs Gertrude, "
 " Gretchen B, " u
 " Harriet M, 60 N Monroe, dom
Eaton Grocery Co, 14 S Monroe, groceries & meats; phone 210
 Eaton Grant, 74 Morse, merchant
 " Mrs Kathryn, "
 " Grant, Jr, " s
 " Lutie, " s

VISIT THE Venetian Theatre

THE HOME OF
GOOD MUSIC

 **PARAMOUNT PICTURES**

Good Ventilation, Comfortable Seats

MATINEE TUESDAY, FRIDAY, SATURDAY

Edmonds Melvin T, 63 Smith, r	Eno Joseph, 100 Munson, farmer
" Mrs Lucy A, "	" Mrs Mary J, "
" Mrs Roette B, 18 N Fremont, w	Erdle Mrs Libbie, 76 Pierson, dressmaker, w
Eggleston Albert T, carriage maker, 135 W Chi: res 178 N Fremont	Ertley Anna M, 99 E Chicago, dom
" Faye H, "	Estlow Benj F, 125 S Jefferson, Ce
" Pearl L, "	" Mrs M Belle, "
" William A, 350 W Chicago, K	" Grace L, " phone op
" Mrs Blanche, "	" Leonard E, " s
Eisen Adolph , merchant tailor, 13 N Monroe; a full line of samples; repairing neatly done; residence 176 Church	" Mrs Alta, 271 Morse, w
" Mrs Nellie, "	Etheridge Dexter S, 169 E Pearl, r
Eldred Augustus, E Garfield Ave, lab	" Mrs Libbie, "
" Mrs Ada, "	" E George, " s
" Ellis, " lab	Evans John S , editor Sun and Star, residence 22 W Pearl
" Mildred, " s	" Mrs Nellie F, "
" Gladys, " s	" Harriett E, " teacher
" Ruth, " u	Evans Frank R , halftones, zinc etchings, designing, etc, Conover block; res 145 E Park Ave
Eldridge Mrs Lizzie, 102 Waterman, w	" Mrs Della, "
" Frances, " teacher	" Mrs Elizabeth, 51 Munson, w
Eligh Reuben V, 82 Grand, plumber	" Stephen V, 101 Pelton, r
" Kittie, " bank clerk	" Edward F, " auto repair
Elligett Edward, 26 Mill, K	" Mrs Della C, "
Elliott James R , asst mgr Pratt Mfg Co; residence 301 W Chicago	" Benson, " u
" Mrs Lillian M, "	" George, 176 S Jay, farmer
" James R, Jr, " u	Evans M L , 103 Church, c t
" Jane C, " u	" Mrs Kittie D, "
" Joe H, 80 Jackson, jeweler	" Ralph L, " s
" Mrs Morna C, "	" Mrs F J, 99 Church, w
" Jack C, " s	Everett Geo W, cor Sprague and Garfield, painter
" Robert H, " s	" Mrs Angeline, "
Ellston Mrs Harriet E, 100 E Pierce	Everybody's Garage , see John B Southworth
" Charles J, " K	Ewing Albert A, 12 Tibbits, painter
" Mrs Ella, " u	" Mrs Lura, "
" Elma, " u	" Chas A, 120 S Hudson, carpenter
" Fred, 204 E Washington, K	" Mrs Lillian B, "
Ely Burdette, 271 N Hudson, Ho	Eustatia Sister M, 78 Harrison, teacher
" Mrs Edith L, " s	
" Leola M, " s	
" Ray E, " s	
" Winnie A, " u	
" Melvina L, " u	
Elya Samuel, 185 Jackson, lather	
" Mrs Florence E, "	
Emergency Hospital , 57 W Chicago; Dr D H Wood, propr	

When you have in mind Rugs,
Carpets, Linoleums, or any
Floor Covering,

First see **WOODWARD**

F

Faas Chas E, bookkeeper S M Nat'l
Bank; res 132 N Clay
" Mrs Mary E, "
" Helen T, " s
Fairbanks Mrs Charlotte A,
145 Marshall, w
Faith Gladys, 23 Hull, teacher
Farmers' Mutual Fire Insurance Co of
Branch County, opposite the
Court House; pres, James S
Ogden; sec, S J Chestnut
Farrand Mrs Frances E, 105 S Monroe, w
Farrell Mary, S P S, cottage manager
Farwell Leon L, 281 Morse
" Mrs Amy L, "
" Eber W, 366 E Chi, farmer
" Mrs Laura C, "
" Helen L, " s
" Volney L, " s
" Fred R, 325 Marshall, r

Faulk Mrs Elizabeth, 102 S Jeff, w
Faurot Mrs Jessie M, 64 Harrison, w
" E May, " dressmaker
" F Lester, " Sc
" Mrs Veneena J, "
" John R, " u
" Linus B, 86 N Fremont, clerk
" Mrs Clara, "
" Marie, " s
Faust Geo A P, 221 Hull, cigarmaker
" Mrs Anna L, "
" Mary G, " s
" Lajoie R, " s
" A Clifford, " s
Feister Dale, 214 W Pearl, s
" Elva, 14 Taylor, dom
Feller Erwin P, 98 N Hanchett, clerk
" Mrs Fannie, "
" Guy S, 84 Peckham,
" Mrs Arlene L, " bookkeeper

For a Good Shave Go to BENJAMIN'S

F.R. EVANS
Designer
Engraver
Commercial
Photographer
COLDWATER, MICHIGAN
3RD FLOOR CONOVER BLDG.

Fellers Lewis H, 93 Walnut, Ry	Feuchter Mrs Barbara, 42 Conover, w
" Mrs Louella A, " "	" Caroline, " "
" Ruth D, " clerk	" Karl, 42 Conover, K
" Roy L, " clerk	Feyan Daniel B, S P S, teacher
" Ethel M, " s	Field Mrs Mary, 138 N Hudson, w
Fellows Burt M, 59 N Hudson, c t	" Lois, 34 E Washington, s
" Mrs Lou Ella, " "	Fields Otto, 140 Wright, lab
" Ruth R, " bank clerk	Filkins Claude D , 40 W Garfield, coal dealer
" Mac C, " s	" Mrs Ella V, " "
Felten Rev Edward H, 118 S Jefferson, pastor Lutheran Church	" Ben, 71 N Polk, janitor
" Mrs Aline, 118 S Jefferson	" Mrs Hitty, " "
" Gertrude M, " s	" Jennie L, " milliner
" Theodore M, " s	" Vera B, " bookkeeper
" Victor C, " s	" Ray, 199 Grand, lineman
Fenner Priscilla, 20 Park Place, s	" Mrs Iva, " "
" Maude L, 70 Church, stenog	" Rex Adelbert, " u
Fenton Mrs Nettie L, 99 E Alden, tailoress	Filley Oliver E , groceries, meats, ho-
" Clyde L, " s	siery, gloves, overalls and shirts; phone 3223; 63 E Park Ave; res same
Ferguson Dr Benj R , dentist, Starr Block; teeth extracted without pain; all dental work warranted; res 124 E Chicago	" Mrs Alice, " "
" Mrs Ella, " "	" Don, 48 River, junk dealer
" Myron, 136 W Pearl, plumber	" Mrs Lola, " "
" Mrs Harriet N, 22 W Pearl, w	" Dewain, " u
" Ernest, 257 Cutter, teamster	" Rex G, " u
" Mrs Hattie A, " "	Fillmore C Truesdell, 263 W Pearl, supt K
" Francis E, " s	Firth Henry, 26 Waterman, postman
" Esther, " u	" Mrs Mariette, " "
" Mae, " u	" Wm H, 247 E Wash, painter
" Ford, 214 Perkins, Ho	" Mrs Amelia, " fur work
" Mrs Eva D, " "	Fish & McCarty , barbers, 16 S Monroe; F W Fish, C W McCarty
" Ralph W, " u	Fish Fred W, 16 S Monroe, barber; residence 58 Church
" Fred, 68 Peckham, mfr	" Edward H, " electrician
" Mrs Addie J, " "	" Mrs Martha E, " "
" Carl F, " s	Fisher Ray, 85 Cutter, clerk
" Clara L, " s	" Mrs Beulah, " "
" Clarence N, 175 Hull, c t	" Mrs Martha E, 91 E Chi, dom
" Mrs Ruth J, " "	Fisk Anna M, 11 N Jefferson
" Marvel D, " s	" Hervey C, 45 N Hancock, Ho
" Dorothy L, " s	" Abraham C, 93 E Alden, r
" James A, 101 S Clay, r	" Mrs Jennie L, 29 Cutter
" Mrs Lucia E, " "	" Alice E, " s
Ferns Joseph W, 341 Marshall, agt	" Arthur W, " s
" Mrs Ada B, " "	Fiske Albert J , 188 W Chicago, coal dealer
Fetterly Joseph A, 180 S Clay, r	" Mrs Nora, " "
" Mrs Lucinda M, " "	" Charles, " s
" J Earl, " engineer	

Up-to-Date Coal Co.

COAL

We sell Jeddo and Scranton Anthracite, the best grades of Hard Coal in the world. Give us your next order when in need of Coal.



Solvay Coke
Massillon, Hocking, Jackson Hill, White Ash, Rex,
Pocahontas, Cannel Bituminous. These grades
of Soft Coal fill every want from the
kitchen cook stove to the factory
furnace.

WE SELL

SEWER PIPE  TILE

Office and Yards 25 West Pearl Street.

Phone 166

Fiske Samuel, 73 S Monroe,	r	Fleck Mrs Christine, 77 Pierson,	w
" Mrs Clara, " chiropodist		Fleming Carl, 237 S Jefferson,	Con
" Carlotta, " office clerk		Fletcher Bartlett M, 56 Pierson,	r
" Frank R, 167 N Clay,	clerk	" Mrs Prelina, M,	"
" Mrs Harriet L, "	"	" Nelson P, 172 W Chicago,	wood and ice
" Phillip L, "	s	" Mrs Louise, "	"
Fitzgerald Mrs Carrie, 154 S Hudson,	nurse, w	" David, "	"
Fitzpatrick Mrs Margaret, 15 Henry, w		" Dorothy, "	clerk
Flandermeyer Francis H, propr		" Robert T, "	s
Bee Hive Shoe Store, 16 W		" Mrs Jane M, 86 Wright,	w
Chicago: res 113 E Chicago		Flory Charles, 26 Mill,	K
" Mrs Nettie L, "	"	Fluke Wakeman C, 148 Marshall,	r
" Mrs Augusta, 18 Peckham, w		" Mrs Zaida M, "	"
" Herman E, " Ho		Flynn Edward, 21 Abbott,	Ho
" Louis F, " clerk		" Mrs Mamie E, "	"
Flanders Fred F, 100 S Monroe, barber		" Margaret, "	s
" Mrs Vera, "	"	" Edward, "	s
" Mona L, " s		" Nora M, "	s
" Clover M, " s		" William J, "	u
" Fred E, 289 Morse, Br		Fogg Lucy, 78 Division,	teacher
" Mrs Blanche E, "	"	Follett Mrs Nellie, 6 Walnut,	nurse
" Ivan L, " s		" Allen, "	s
" Phillip R, " s		Fonda Alvin G, foreman Cole's Michi-	
" Elden E, " s		gan Review; res 64 S Clay	
" Ruth M, " u		" Mrs May C, "	"
" Leland F, " u		" Mabel E, " stenog	
		" Mildred E, " office clerk	
		" Evelyn M, " s	
		" Mrs Eunice, " w	
		" Mrs Adaline L, 45 N Hanchett, w	
		Forbes Mrs Elizabeth, 159 Henry, nurse	
		" Mrs Etta, 70 S Sprague, w	
		Fordyce Josephine, 56 E Wash, D	
		Forrister Mrs Elvia, 92 Grand, dom	
		Foss Lee, 281 W Chicago, Ce	
		" Mrs Ethel, "	"
		" Wilma, " s	
		" Wilfred, " s	
		Foster Edgar A, real estate and	
		auctioneer, No 1 W Chicago;	
		phone 19; 256 W Chicago	
		" Mrs Abbie E, "	
		" Mrs Ellen J, 225 Marshall,	dressmaker
		Foust Archie B, 56 N Monroe, printer	
		" Mrs Julia A, " D	
		" Frank, 117 W Chicago, mason	
		" Mrs Laura, 273 Hull	



EDGAR A. FOSTER

REAL ESTATE, Cyclone and Fire INSURANCE

Auctioneering, Notary Public

Masonic Block - Coldwater, Mich.



MR. AND MRS. JOSEPH A. FETTERLY

Mr. Fetterly is no doubt our oldest resident, having lived in Coldwater 73 years; Mrs. Fetterly came here in 1850. They celebrated their fiftieth wedding anniversary Oct. 1, 1915

Fowler Mrs Mary, 251 W Pearl	Foy Sylvester J, W Garfield Ave,
Fox Willis H, 28 N Jefferson	oil dealer
" Mrs Elma E, "	" Mrs Ida M, "
" George W, 56 N Clay, Ce	" Emma A, " D
" Mrs Rosa, " D	" Amy E, " nurse
Fox & Flanders , barbers, 25 W Chi;	" William E, " s
Chas C Fox, F F Flanders	Franklin Mrs Louise, W Garfield Ave, w
Fox Chas C, 286 W Chicago, barber	Franks M Perry, 318 W Pearl,
" Mrs Myrtle, "	timber buyer
Fox Afton W , vegetable gardener;	" Mrs Victoria, "
gardens, greenhouse and res 55	" Mary, " s
Green; first class vegetables and	Frary Jesse W, 23 N Hudson, r
plants in season; phone 3891	" Mrs Julia M, "
" Mrs Bettie, 55 Green	Frederick Beman J , 130 N Hudson, r
" Karl S, " s	" Mrs Mary, "
" Ralph S, " s	" Henry E, 280 W Chicago, r
" Glenn A, 267 N Hudson, M	" Mrs Adaline, "
" Mrs Alta F, "	Frederickson Jacob, 461 Marshall,
" James, 386 Grand, farmer	farmer
" Mrs Annie, "	" Mrs Nettie, "
" Guy, " teacher	" Mabel, " s
" Murrey C, " s	" Florence, " s
" Ruth O, " s	" Henry, " s
" Lua, S P S, nurse	" Charles, " lab
" Myron O, 123 S Clay, K	" Louise, " s
" Mrs Belle, "	Freeman James G, 249 Division, Ly
" Marjorie B, " s	

French Wilber, 94 N Hanchett,	R	Funk Elwin E, 144 E Washington,	R
" Mrs Alice L, "		" Mrs Lillie, "	
" Mae I, " bookkeeper		" Gladys L, "	s
" Mida E, " bookkeeper		Furgason Ambrose J, rural mail carrier, residence 17 Morse	
" Mrs Della, 16 W Pearl,		" Mrs Josephine A, "	
French Steam Dye Works , see Clyde S Bingham		" Mrs Pearl, 225 Hull,	w
Friedrich Wm H , pres and mgr J B Hellenberg Co; res 359 S Clay		" Margaret E, "	s
" Mrs Bertha J, "		" Arthur W, "	s
" Esther M, "	s	" Marie, "	s
" Lawrence M, "	s	" Max, "	u
" Gertrude C, "	s		
" Thelma, "	s		
" Mabel, 17 N Polk			
Friend Julia, 121 N Hudson, teacher			
Frost Charles , painter, 75 E Montg, phone 5484		Gage Florence, 168 N Sprague, Ho	
" Mrs Dora, "		Gaines Chas A, 122 E Pearl, clerk	
" Myrna E, "	s	" Mrs Adele, "	
" Eugene, 174 S Clay, carpenter		Gallagher Steven P, 66 N Monroe, c t	
" Mrs Jennie, "		Gallaher Mrs Flora, 56 Morse, w	
" Ervin E, " hostler		" Edna W, " stenog	
" L Vena, " s		" T Maurice, " s	
" Homer, 251 Cutter, lab		" Gordon S, " s	
" Mrs Edith M, "		Gallap Geo O, 410 E Chi, c t	
" Letha M, " s		" Mrs Clara A, "	
" Lela D, " s		" Howard N, " s	
" Homer B, " u		Gamble Dr Ernest F , physician and surgeon, Starr Block; residence 187 E Chicago	
" Elvin, 171 S Clay, lab		" Mrs Elida D, " p o clerk	
" Mrs Ina, "		" Alfred F, " s	
Fry Mrs Ida, 24 N Fremont, dressmakr		" Lytton D, " s	
" Julia, " teacher		Gamby John C, 281 W Pearl, miller	
" Mrs Polly, 136 Peckham, w		" Mrs Maggie E, "	
Frydrhoski Stephen, 50 N Sprague,		" Florence, " phone op	
" Mrs Frances, " [farmer		" Margery L, "	
" Pearl, " s		" Helen N, " s	
" Frank, " s		" William, 311 W Pearl, lab	
" George, " u		Gardner Mrs Sarah, 120 W Pearl, w	
Fulk Minnie, 60 E Chicago		" Mrs Alma, 89 W Pearl, w	
" Lottie, " nurse		" Hazel, 78 Division, clerk	
" Myron J, 19 Jay, farmer		Garman Fonda, 120 E Wash, Ho	
" Mrs Sarah M, "		Garnella Mrs Maud, 260 N Hudson,	
Fulkerson Fred C, 22 Morse, jeweler		" Naomi, " actress	
" Mrs Daisie, " "		" actress	
Fuller Frank L, 241 Morse, clerk		Garrison Mildred, 78 Division, stenog	
" Mrs Nellie M, "		Gates Harold J, 19 Orchard, s	
" Bertha L, " s		Gausch & Co, cigar manufacturers, 175 S Monroe; J Gausch, H Rathcamp	
" T Esther, " s		Gattsch Joseph, 171 S Monroe, cigar mfr	
" Mrs Martha C, 152 N Jeff, w		" Mrs Maggie L, "	
		Geisel Harry, 25 N Monroe, painter	

G

PETER SANDT

R. R. GEORGE

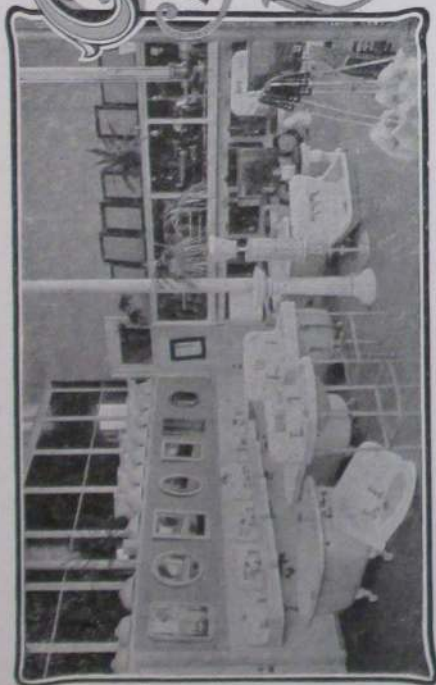

OUR SHOW ROOM

PETER SANDT & CO.

AND
SANTARY PLUMBING

STEAM AND HOT WATER HEATING
17-North Monroe St.,

GOLDWATER, MICH.

PHONE NO. 48



A LARGE STOCK OF PLUMBING FIXTURES ALWAYS ON HAND
ESTIMATES CHEERFULLY FURNISHED

George Rodney R. , 85 Hull, plumber	Gilbert Mrs Chas T, 20 Church, w
" Mrs Carrie V, "	" Mrs Jennie R, 64 N Fremont, w
" Hazel M, " s	" Nellie, 13 W Alden
" Harold H, " u	Gille Albert T, 156 Waterman, phone
" Mrs Emma, 123 S Monroe, w	" Mrs Lena M, " [inspector
" Milo, 248 Division, lab	Gillespie Peter, 142 N Jeff, lineman
" Mrs Susie, "	" Mrs Mary E, " s
" Adelbert D, 221 E Wash,	" Peter, " s
electrician	" Helen E, " s
" Mrs Nellie, " u	" William, " u
" Howard C, " s	" Alva, 15 W Pearl, Ho
" James O, 258 Grand, lab	Gillett William F, 144 W Pearl, r
" Mrs Cora, "	Gilman Mrs Anna, S P S, nurse
" Walter, " s	Gilson Mrs Emeline, 21 Henry, w
" Theodore D, " s	" Vera E, " musician
" Lloyd J, " s	Globensky Ernest C, 171 S Monroe, mfr
" Leola, " u	" Mrs Marie, "
" Robert, " u	" Irene Marie, " u
Gibbins Joseph, 106 E Chicago, tailor	Godden John, 226 E Wash, H
" Mrs Phyllis, "	" Mrs Louise, "
Gibbons Jay A, 169 Henry, lab	" Lavern, "
" Mrs Elizabeth, " chair caner	" Henry, 220 E Wash, lab
" Edith B, "	" Mrs Kate, "
" Dewey H, " lab	" Fred W, 111 S Jeff, clerk
Gibler Isaac E, 252 E Pearl, lab	" Mrs Edna, "
" Edwina G, " u	" Annabelle L, " u
" Fairy C, " s	" John W, " u
" Isaac A, " s	Godfrey Lucille, 63 W Montg, s
" Lillie L, " s	Golchert Herman, 301 S Jefferson, P
" Marie V, " u	" Mrs Maggie, "
Gibson Mrs Agnes , fire insurance,	" Henry, " Ti
stenographer and pension at-	" Herman, Jr, 278 S Jeff, Br
torney, 134 E Chicago, w	" Mrs Marie, "
" Mrs Margery, 155 S Jeff, w	Golden Mrs Amanda K, 253 E Wash, w
" Walter J, " painter	Good Wm E, 430 S Clay, farmer
Gibson & Sutherland , see Coldwa-	" Mrs Nellie R, " s
ter Monument Co	" Rex R, " s
Gibson Edward H , 22 Hull,	" Mrs Emma M, 30 Pelton, w
monument dealer	" Chas A, 45 W Montg, carpentr
" Mrs Ada V, 22 Hull	" Mrs Leah E, " s
" Mary Elizabeth, " s	" Grace M, " s
" Albert W, 117 W Chi, hostler	" Albert E, " s
Gifford Wm E, 348 S Clay, farmer	" Clyde C, " u
" Mrs Lavinna " s	Goodman Ursin, 263 E Wash, teacher
" Rolene J, " s	Goodnow Willis E, 65 E Pearl, c t
" Edward, " s	" Mrs Jennie, "
Gilbert Allen A, 107 E Park Ave, farmer	" Lucius T, 96 S Clay, r
" Mrs Ida C, " s	" Mrs Mary A, " s
" Elva M, " s	
" Eva C, " s	

For Best Linoleums see Woodward



The Coldwater Monument Co.

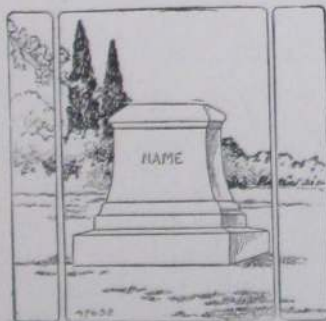

We have a large stock of **MONUMENTS AND MARKERS** on hand, with up-to-date pneumatic tools and skilled workmen for finishing and lettering. For many years we have devoted our exclusive attention to the Monument business, and our success proves that we understand the business and satisfy our customers.

A larger and better stock than ever, in our present quarters,
at the corner of West Chicago and Clay Sts.

Phone 120

GIBSON & SUTHERLAND, Proprs.

Gordon Walter, 105 Cutter, lab	Green Joseph, 160 Henry, Ce
" Mrs Emma, "	" Mrs Minnie J, "
" Bertha May, "	" Benton, 95 Morse, gen store
" Blanche, "	" Mrs Clara, "
" Goldie, " s	" Milton P, 22 N Hudson,
" Willie, " u	" Mrs Mabel M, " [chauffeur
Gore Ruth, 108 S Monroe,	" Harry F, " s
phone chief op	Greenamyer Daniel S , merchant;
Gorman Benjamin B, 137 N Hudson, r	res 159 S Monroe
" Mrs Susie I, "	" Mrs Lucy A, "
" Elsie L, "	" Arlene, " clerk
Goss William D, 32 Perkins, engineer	Greenich Edward, 95 S Monroe, Ry
" Mrs Myrtie, "	" Mrs Alta, "
" Leo L, " s	" Raymond, " u
" Clare D, " s	Greenwald George, 78 W Montg,
" Iva A, " s	" Mrs Mabel, " [teamster
" Henry L, 72 Jackson, r	" Lyle, " s
" Mrs Clara E, "	Greenwood Abram, S P S, baker
Govdy Morton J , rural mail carrier	" Mrs Deborah, 95 N Monroe, w
144 W Pearl	Gregg John R, 71 W Montgomery, R
" Mrs Anna L, "	" Mrs Jessie, "
" Ilah M, " stenog	Gresley Edgar, 337 Marshall, solicitor
" Mrs Susan, 102 N Jefferson, w	" Mrs Edith, "
Gower Mrs Bertha, 11 Morse	Grice Abram W, 119 Marshall, janitor
" J B, Jr, " s	" Mrs Rhoda A, "
Graham Frank L , propr city carriage; phone 5242;	" Blanche E, " bookkeepr
residence 212 Henry	Griffin Stanley C, 11 Grand
" Mrs Margaret, "	" Mrs Mabel A, " s
Granger Francis, 252 Marshall, r	" Esther C, " u
" Mrs Cynthia A, "	" Eleanor Patricia, " u
" Mrs Maria, 224 Marshall, w	" Orie C, 18 Jackson, carpenter
Graves Roy E, 37 Henry, R	" Mrs Lena M, "
" Mrs Gay B, "	" Lucile L, " s
" Leo E, 169 S Hudson, office clerk	Griffith Dr Wilbur A , physician
" Mrs Maud V, "	and surgeon, New Clarke
" George W, 357 W Chi, lab	Block; residence 191 W Pearl
" Glenn, 212 Henry, M	" Mrs Luella A, " s
Gray Thelma L, 11 N Jefferson, s	" Raymond C, " s
Green Lymon , optometrist, S M	Grinnell Bros Music House , 70 W
Bank bldg; careful attention	Chicago, pianos, victrolas,
to examinations and fitting;	player-pianos, sheet music;
residence 106 Grand	Irvin Collins, mgr; phone 35
" Mrs Jennie E, "	Grinnell Herbert J, 122 N Hudson,
" Mrs Marion A (aged 93),	" Mrs Mary A, " [farmer
48 Division, w	" Mrs Lenora, 193 Church, w
" Alexander R, 58 E Pearl, r	Gripman L J, 49 W Washington
" Mrs Esther, "	" Mrs Cora A, " s
" Mrs Anna, 21 S Railroad, w	" Gertrude M, " r
" Frank, " P	" Lindley H, " u
	Gross Frances, 99 Cutter, u
	Grosse Mrs Christeen E, 11 Jackson, w

Grove A R , 235 W Chicago, stock buyer	Hadland Mark, 185 Henry, M " Mrs Elizabeth, "
" Mrs Marbury A, "	Hadley Dr Grant S , dentist, 13 W Chicago; res 160 N Hudson
" Jay, 34 E Wash, solicitor	" Mrs Grace, " s
" Mrs Elizabeth R, "	" Helen R, " s
" Lyman W, 165 Waterman, r	" Marian, " s
" Mrs Emily A, "	" Kenneth N, " s
" Ray W, 272 Marshall, farmer	Hagerman Paul, 111 E Pierce, s
" Mrs Eva A, " dressmaker	Haight Louis F, 28 Park Place, c t
" Elizabeth, 114 S Monroe, piano dealer	" Mrs Elizabeth, "
" Francis N, 70 W Montg, r	Hale Mrs Amelia M (aged 92), 152 Morse, w
" Mrs Mary M, "	Hall B Eugene, 96 Morse, mfr
Gruber Solomon, 16 Green, r	" Mrs Mida A, "
" Mrs Margaret L, "	" Harold H, " musician
Grundy Mrs Amelia, 153 S Hudson	" Russell A, " s
Gruner Starr , 130 E Chicago,	" Mrs R Allen, 186 W Pearl, w
" Mrs Lena, " [merchant	" Hershel, 180 Walnut, carpenter
Guiteau Julius E, 96 E Alden, Ce	" Arnold, 134 S Monroe, restaurant
" Mrs Vella B, "	Hamilton Robert J , mgr Coombs Mills; res 225 W Pearl
" Vella M, " u	" Mrs Harriett P, "
Gunson Mary, S P S, cottage manager	" Alice B, 189 E Wash, dom
Gurt Jack, 321 W Pearl, H	" John W, 299 Marshall, clerk
Gust Michael D, 64 W Alden, r	" Mrs Carrie D, "
" Mrs Josephine, "	" Fern A, " Ho
" Wilma M, " milliner	" Gladys M, " Ho
" Elizabeth L, " bookkeeper	" Harold J, " s
" Clara, " s	" Beulah N, " s
" Louis, " u	" Joseph, 101 W Chicago, Ce
H	Hammer John, 114 N Clay, lab
Hach John A, 202 Grand, c t	" Mrs Etta, " dressmaker
" Mrs Pink C, "	Hand Edmund, 38 Conover, lab
Hachenberg Mrs Mabel G, 152 N Jeff, Ho, w	" Mrs Eliza, "
" Esther F, " s	" Alice, 155 Walnut, s
Hackett Mrs E A, 146 Hull, clerk	Handy Account File Co, see J W Ferns
" George H, " lab	Haner Harry H, 246 N Hudson, painter
" Clarence G, " s	" Mrs Emma M, " s
	" Morris, " s

BUY YOUR SHOES AT

SHOES THE **BEE HIVE** **SHOES**
COLDWATER, MICH.



Hankis John A, 148 Daugherty,	lab	Harding G W, 149 N Clay, merchant	
" Mrs M Estelle, "		" Mrs Florence E, "	
" Starr, "	s	" Ross W, 100 N Clay, merchant	
" John L, 186 Hull,	lab	" Mrs Gertrude, "	
" Mrs Icie B, "		Harding Louis K , propr Arlington	
" John L, Jr, "	u	Livery, 16-18 N Hanchett,	
" Thelma E, "	u	residence 147 W Chicago	
" Lester P, "	u	" Mrs Pearl, "	
Hanks Beulah L, 270 S Jefferson,	s	" Flint E, "	s
Happy Hour Theatre ,		Harger Wm H, 263 S Jeff,	thresher
see Mrs Amanda D Banta		" Mrs Ann, "	
Harbaugh Mrs Frances, 152 Walnut, w		" Andrew A, "	P
Harden Russell T, 156 Jackson, Br		Harkness Edwin D, 209 N Clay, farmer	
Hardenbrook & Payne , billiard		" Mrs Jennie M, "	
hall, 10 W Chicago; J Hard-		" Lillian A, " music teachr	
enbrook, G W Payne		Harmon Frank E, 121 W Chicago, mfr	
Hardenbrook John, 214 Grand,		" Mrs Frances V, "	
" Mrs Mary E, " [pool room		" Geo A, W Garfield Ave, farmr	
" Alvin J, " lab		" Louis, 99 Perkins, Ce	
" Allen D, " s		" Mrs Desta, "	
Harding G W & Son , 108-110 W		" Harry, "	u
Chicago, agricultural imple-		Harper Mrs Lenora, 223 S Jefferson. D	
ments, carriages, wagons, har-		" Robert W, " s	
ness, blankets, robes, etc; G W		Harpham William, 17 Coombs, lab	
and R W Harding			

GAS IS NOW

ADMITTED BY EVERYONE TO BE

SIMPLY INDISPENSABLE

Harris C J & Co , undertakers, 5 S Monroe; C J Harris. R J Shattuck	Hartman John, 81 Jackson, Ce " Mrs Zenna, "
Harris Chas J, 22 W Wash, undertakr " Mrs Maude I, " " Alice E, " " Chas F, 100 Henry, r " Floyd, " lab " Mrs Glema, " " D Alden, rural mail carrier; residence 127 S Hudson " Mrs Harriet H, " " Marian A, " s " Lewis H, 24 Park Place, c t " Mrs Lorena A, " " Hattie A, 172 E Washington " Wm H, 150 S Clay, carpenter " Robt, 156 N Jeff, emp S P S " Mrs Ida, " " Hosea H, 332 E Chicago, r " Mrs Minnie, " " Mrs Hattie, 43 Henry, w	Hartranft Daniel W , painter, paper hanger and decorator; all work guaranteed; res 115 N Jeff " Mrs Nellie M, " " Ada M, " s Hartshorn Mrs Frances M, 150 Grand, w Haskins Myrtilla, 244 S Sprague, teacher " Caroline A, " teacher Hatch Mrs Lillie C, 254 W Pearl, dressmaker, w " Carleton T, " chauffeur Hatheway William, 11 Elizabeth, r " Mrs Sylvia R, "
Hart Frank H, 112 Jackson, r " Mrs Cynthia A, " " Glee E, 33 Sherman, bookkeeper	Hatton Dr Lemuel C , physician and surgeon, office 11 W Chicago; office phone 259, res phone 3421, residence 24 N Jefferson " Mrs Nettie, " Havens Sherman, 66 Smith, lab " Mrs Mabel, " Ho " Earl A, " s

C. J. Harris & Co., Undertaking

No. 5 South Monroe St.

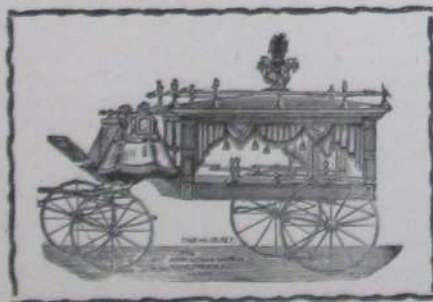

Everything up to date. Calls answered at all hours. Lady Assistant when desired.

Business Phone 262. Night Phones: C. J. Harris, 2091
R. J. Shattuck, 3581.

Hawes Herbert A. , carriagetrimmer, mfr automobile tops and acces- sories, Hawes Storm Front and Storm Cape; county agt Grant automobiles, 14 N Mon- roe; res 45 N Monroe	J B Hellenberg Co , mfrs of indoor athletic goods, mallets, etc, 4-50 Clark; office 189 S Jeff- erson; pres and mgr, W H Fried- rich; vice pres and treas, G F Hellenberg; sec, G S Milban
" Mrs Anna J, "	Hellenberg Gustav, 201 S Jefferson, mfr
" Charlotte E, " s	" Mrs Paulina, "
" Helen H, " s	" Carl, " musician
" Mrs Emma C, 113 N Fremont, w	" Arnold, " s
Hawk Clem, 33 W Washington, Ce	" Bernard, " s
Hawks Albert P, 155 W Pearl, r	" Arthur, " s
" Mrs Virginia C, "	" Huldah, " s
" Minnie C, " clerk	" Otto, 245 S Jefferson, H
Hawley Augusta D, 137 N Clay	" Mrs Nellie, "
" Wm D, 274 Grand, auto agt	" Armond, " u
" Mrs Mary J, " w	" Pauline, " u
" Lewis L, 119 N Polk, r	Helm Mrs Catherine, 120 N Jeff, w
" Mrs Alice E, "	Hemingway Abbott B, 137 Taylor, Br
" John, 324 W Chicago, r	Hendrick Loren I, 151 Morse, farmer
" Mrs Jennie, "	" Mrs Vira, "
Hayes Fr Dennis A. , pastor St Charles Catholic Church, 65 Pierson	" L Wayne, " s
" Dennis, " r	Hendricks Mrs Jessie, 71 S Hudson
" Joseph, 244 S Jeff, cigarmakr	Henneghan John T, 70 S Jefferson, Ti
" Mrs Katie R, " D	" Mrs Queenie M, "
" Margaret, " office clerk	" Delia M, " s
" George, " s	" John, Jr, " u
" Mrs Olive, 115 Perkins, w	" Mrs Anna, " w
Hayne Winnifred L, 56 Jackson, s	Henning & Wicker , 57 W Chicago, hardware, bicycles and a very complete line of sporting goods, phone 1781; AW Hen- ning, Geo B Wicker
Headberg Carrie, emp Arlington	Henning Adolph W, cor Mich Ave and E Chicago, merchant
" Mary, "	" Mrs Elizabeth, "
Heath John, 83 S Clay, " lineman	" Joseph, 26 Harrison, lab
Hedtke Fred E. , up-to-date electric shoe repairing, 5 S Monroe; rubber heels and water-proof taps a specialty; all work guaranteed; res 33 W Wash	" Mrs Amelia, "
Heenan Michael S, 238 S Jeff, postman	" Josephine F, " bookkeeper
" Mrs Mary E, "	Henry Frank, 33 N Monroe, lab
Heimbach Alvin L. , staple and fancy groceries, poultry, fresh and saltmeats; 5 W Chicago, phone 24; residence 59 E Pearl	Herendeen Chas E, 100 S Hudson, teamster
" Mrs Inez, "	" Mrs Mary D, "
" Leila, " s	" Katherine E, " phone op
" Althea, " s	Herlan Frank D, 165 W Chicago, clerk
" Margaret L, " s	" Thomas H, 37 Abbott, Ho
	" Mrs Anna M, "
	" Thomas H, Jr, " u
	Hermann Joseph, 12 Taylor, SPS florist

ASK FOR "BUTTER FLAKE" BREAD





ST. CHARLES PAROCHIAL SCHOOL

It's very human and perfectly natural to want to feel absolutely confident that your grocer will give you a square deal, both as to the quality of his goods and the prices he charges you for them. Have you tried

A. L. HEIMBACH

For **GROCERIES**  **MEATS**

Every item of stock in this Store and Market is carefully selected, and you are entirely safe in ordering by phone. The number is

 **24** 

Teas, Coffees, Spices and Canned Goods are Specialties here

5 WEST CHICAGO ST., COLDWATER

Herring Stanley, 17 Harrison,	lab	Hiesrodt Jay, 45 N Hanchett, horseman	
" Mrs Mattie, "	L	" Mrs Clara E. "	dep co clerk
Hewitt Rev John , rector St Mark's		" Marcus F, 115 S Monroe,	
Episcopal Church; res 57 Hull		" Grace E. "	[truant officer
" Mrs Margaret J, "		" Jas, 324 Grand, rural mail c'r	
Heydon Mrs Caroline, 227 Church,	w	" Mrs Anna B, "	
" Linus W, "	s	" Margaret E, "	s
Hiatt John F, 56 E Washington,	r	" J Royce, "	s
" Mrs Josephine E, "		" Dorothy O, "	s
" Florence E, "	teacher	Higgins Gertrude K, 89 Jackson,	s
Hibbard Frank A, 36 W Pierce,		" Mrs Welthy A, 94 Henry,	w
" Mrs Jennie F, "	[blacksmith	Hilborn Edward C, 121 Elm,	R
" Mrs Mary, 112 E Pierce,	w	" Mrs Dora, "	D
" Mabel, "	Ho	" Ellen L, "	s
" Perry A, 191 Jay,	R	" Arlene, "	s
" Mrs Eunice A, "		" Wm E, 192 E Washington, Br	
" Chrystal E, "	s	" Mrs Lizzie E, "	
" Francis P, "	s	" Ward W, "	P
" Helen L, "	s	" Henry A, "	s
" Laura, "	s	Hildebrand Louie F, 210 E Pearl,	
Hickey Matthew L D , mason, phone		" Mrs Mary, "	farmer
6742; res 109 Pierson		" Otto F, 55 E Washington,	R
" Mrs Minnie E, "		" Mrs Marie, "	
" James J, 71 Charles, grocer		" Alma L, "	s
" Jared M, 22 Elizabeth, clerk		" Gertrude C, "	s
" Mrs Viola F, "		" Martin, "	u
" Bridget, 16 Pelton, dom		" Fred A, 146 E Pearl,	c t
" Rose, "	dom	" Mrs Sybil B, "	
" Jesse J, 50 W Alden, drayman		" Rex F, "	u
" Mrs Sarah H, "		" Mrs Minnie, 151 Walnut, w	
" Carl H, "	lab	" William, 60 River, lab	
" Harold J, "	clerk	" Mrs Sadie, "	
" Ada H, "	s	Hill Mrs Maude, 78 Green, M, w	
" Margaret M, "	s	" Lloyd, "	P
" Lorenzo H, "	s	" Fern, "	s
" Lorene Anna, "	u	" Wilma, "	s
" Howard J, 525 Grand		" Jessie, "	s
" Mrs Bertha E, "		Hills Walter, 25 S Railroad, Ry	
" Jos H, 91 Pierson, auto rep		" Mrs Mary, "	
" Mrs Matilda E, "		" Baby, "	u
" Carrie E, "	s	" Laurin, 19 Race, r	
" Joseph R, "	s	" Mrs Idletia, "	
" Josephine M, "	s	" Pearl, "	
Hicks C Adelbert, 105 Henry, carpenter		" Russell, "	P
" Mrs Anna A, "		Hillburg Fred, Hilton's farm, lab	
Hiesrodt Geo E, 26 Race, lab		" Mrs Marguerite, "	
" Mrs Eva G, "		" Ruth, "	
" Helen M, "	clerk	" Kristina, "	s
" Roy, 200 N Clay, emp Gas Co		" Carl, "	s
" Mrs Agnes B, "			

Hilliard R Clyde, 44 Grand,	M	Hodgkins Fred, 41 E Montgomery,	Ho
" Mrs Carrie B,	"	" Mrs Lucy A,	"
" C Rolland,	s	" Mary,	Ho
" K Alice,	s	" Ethel,	s
Hilton T A, clothing and gents' furnishings, trunks and traveling goods, shoes for men, women and children, 20-22 W Chicago; residence 109 W Pearl		Hodgman Willis E, abstracts of title, insurance and conveying, 7 W Chicago; residence 121 W Pearl	
" Mrs Eunice A,	"	" Mrs Cornelia W,	"
" Alfred W, 68 S Clay, clerk		" James W,	s
" Mrs Mabel L,	"	" Charles E,	s
" Mrs Mary, 62 Elm,	w	" Albert B,	s
" John, 156 S Jefferson,	P	" Helen,	"
" Mrs Lettie, 127 N Hudson		" Mary N,	s
" Dorrance G,	s	" Daniel,	s
" Roswell, 229 E Wash,	s	" Willis E, Jr,	u
" Max C,	s	" Ann,	u
" Alberta, 49 Henry,	s	Hofert Ernest, 40 Williams,	lab
Himebaugh Mrs Sarah F, 59 E Pearl, w		" Mrs Viola,	"
Hinkle Frank, 90 W Chi, horseman		" Marion Belle,	u
Hoben Anna J, 126 Harrison, clerk		Hogue Mrs Christine, 148 Walnut	
Hodges Mrs Wava, 167 S Clay		" William, 18 S Polk,	Ce
		" Mrs Sarah,	"
		" Clarabell,	phone op
		" Lawrence,	Ce
		" Theron,	s

WHY NOT PUT THAT VACANT CITY
LOT TO WORK TO PAY FOR ITSELF?

PLANT IT TO CUCUMBERS!

If you are a farmer, or are interested in farming for cash crops, CABBAGE GROWING will give you most pleasing results. Try a big patch of Cabbage and a little patch of Cucumbers.

GET IN ON COLDWATER'S
NEWEST INDUSTRY

COLDWATER PACKING CO.

The big stone factory on the New York Central at Jay Street
is open for business with an unlimited capacity.

Holbrook Dr Arthur G. , physician and surgeon, new Clarke Block; res 170 E Chicago	Holiday Mrs Gertrude L., 160 S Hudson, w
" Mrs Mabel W., "	" Joel, 18 Tibbits, P
" George T., " s	" Mrs Junia, "
" Phyllis, " s	Holland Anthony, 12 Taylor, r
" Shirley E., " s	" Austin, West Chi St, painter
" Edith E., "	" Earl, 90 S Monroe, Ly
" Ralph A, 141 S Hudson, P	Hollenbeck Mrs Cynthia, 196 Grand, w
" Mrs Letha M., "	Hollinshead Mrs Addie, emp S P S
" Max A., " s	Holmes L Jay, 151 Marshall, horseman
- Holden Carl, 113 E Wash, deliveryman	" Mrs Emily R., "
" Mrs Margaret, "	" Florence M, 58 W Pearl, city librarian
" George, " u	" Burdette, 16 Munson, lab
" Mildred, " u	" Mrs Elizabeth, "
" Cora J., " u	" Roland, 297 Hull, Ho
" Mrs Minerva, 57 Cutter, w	" Mrs Iva B., "
" G Frank, 295 Cutter, lab	" Opal L., " u
" Berton, " lab	" Arnold G., " u
Holdridge Leroy L. , propr West End Grocery, 318 W Chi; staple and fancy groceries and no- tions; phone 140; residence 318 W Chicago	Holt Frank W., 94 Wat, carpenter
" Mrs Lillian J., "	" Charles F., " Ho
	" Mrs Inez R., "
	" Homer, 299 W Pearl, carpenter
	" Mrs Hannah, "
	" F Horace, " u

West End Grocery

L. L. HOLDRIDGE, Prop'r

Staple and Fancy Groceries

FRESH AND SALT MEATS

Chef and Old Tavern Canned Goods - General Line of Notions

WE HAVE OUR OWN DELIVERY

TO ALL PARTS OF THE CITY

Call Phone 140

318 West Chicago St.

Holway Edward A, 159 S Clay, P	Howe Chas F , attorney, 12 W Chi;
" Bessie C, " s	residence 185 Marshall
Honeywell Mrs Florence, 99 Hull, w	" Mrs Ruth C, "
" Woodward H, 12 Peckham,	" Mrs Frances C, 13 Wat, w
clerk	Howe Edwin N , general agt Darling
" Mrs M Pearl, "	& Co, Chicago, high grade
Hoosier Shoe Manufacturing Co ,	fertilizers and poultry foods,
52-70 Abbott; pres, RE Clarke;	phone 7421; res 179 Marshall
sec, ER Root; treas, HA Close;	" Mrs Emma L, "
mgr, Walter Kennard	" Mrs Clara L, 175 E Washington
Hoover Mrs Susannah A, 62 Smith, w	Howe Emery D , 35 E Alden,
Hopkins George S, 8 Cutter, drayman	p o inspector
" Mrs Ada, " s	" Mrs Clara, " "
" Seymour, 377 N Hudson, lab	" Lucile, " s
" Mrs Rosa, " "	Howell Marie, 78 Division, teacher
" Lillian, " u	" Augusta, 73 Division, teacher
Horkey John, 44 N Hanchett, lab	Howland Mrs Jessie, 49 W Montg. w
Horning Wm F, 175 Waterman, clerk	Hoyt Charles E, 192 N Clay, lab
" Mrs Sadie A, " "	" Mrs Laura V, " "
" Lynn E, " s	" Orin W, 335 Grand, r
Horton Frank L, 107 Division, P	" Mrs Sadie E, " "
" Mrs Estella M, " "	Hudson Henry, 172 Perkins, P
Hotel Comfort, 56-60 S Monroe; Mrs	Husted Henry, 136 E Pearl, r
Rebecca Myers, propr	" Mrs Sophronia A, " dressmakr
Hotel Mac , cor S Monroe and Park	" Louis C, 62 Charles, r
Ave; 82 per day, steam heat	" Mrs Alice, " "
and baths; J A McLean, propr	Huston John W , clothing, gents'
Houck Ernest, 153 E Chicago, s	furnishings, hats, caps, trunks,
" Elsie M, " u	bags and suitcases, 52 W Chi;
Houghtaling Wm, 77 E Pierce,	residence 200 E Chicago
stock buyer	" Mrs Marta B, " "
" Mrs Virginia, " "	" Marvel L, " "
" Frank P, 40 Morse, auto agt	" Jack W, " s
" Mrs Cora, " "	" Alexander, 128 Division, r
" Justice, 16 W Pearl, r	" Mrs Letitia, " "
Howard Mrs Helen D, 204 N Hudson, w	Hufnagle Emma, 214 Grand
Hazel B, 130 N Hudson	Hughes Mrs Ella, 262 N Hudson, w
" Kathryn M, 34 Marshall, s	" Cleo M, " s
	" Lewis L, " s
	" Thelma P, " s
	Hughey Mrs Elizabeth, 237 Perkins, w
	" William, " "
	Huginin Andrew W, 109 E Pearl, paintr
	" Mrs E Agnes, " "
	Humphrey Leonard F , attorney, 18
	West Chicago; res 21 N Jeff
	" Mrs Cora M, " "
	" Victor S, " "

In Women's and Children's
Ready-to-Wear you will find
perfect satisfaction at

H. J. WOODWARD & SON'S

Hungerford Virgil U , general real estate, loans and insurance, 42 W Chicago; res 4 Park St	Hutchins Alphonso E, driver of fire team; res 72 W Wash
" Mrs Clara M, "	" Mrs Diana, " office clerk
" Gladys L, " s	" Blanche, " teacher
" Ruth E, " s	" Hazel, " teacher
" Helen W, " s	" Harry B, " Ce
" Marshall J, " s	" Willard B, 71 N Hanchett, city fireman
" Albert S, 289 Marshall, r	" Mrs Ida B, "
" Floy A, " teacher	" Mrs Mattie, 223 Henry
" Mrs Sophia M, 190 E Pearl, w	Hutchinson Chas S, 16 Branch, teamstr
" Emily E, " teacher	" Mrs Catharine E, "
Hunt Mrs Susau D, 40 W Park Ave, w	Hyde Mrs Tirzah, 151 N Fremont, w
" Mrs Helena M, 30 E Pierce	" Mary O, "
" Mrs Mary, "	
" Robert James, " s	
" Helen Katherine, " s	
" J Neafie, 190 N Fremont, clerk	
" Mrs Pearl V, "	
Hurd Thomas, 174 Grand, Ho	Ideal Candy Store and Ice Cream Parlor, see Lopez Bros
" Mrs Cassie M, "	Ideal Chair Co, 35 W Chicago; E F Gamble, pres; E Globensky, vice pres; Alfred Gamble, secretares
" Marjory E, " s	
" Ione T, " s	Imber James, 133 S Clay, lab
" Forrest M, " s	" Mrs Margie, " lab
" Florence C, " u	Inde Frank, 44 Sherman, lab
" George C, " u	" Mrs Mary, " s
" Thomas, Jr, " u	" Bernice, " s
Hurley Frank A, 200 Perkins, Ce	" Edward, " s
" Mrs Lena M, " deliveryman	" Martha, " s
" Lawrence J, " s	Ingraham Wm W, 407 W Chi, roofer
" Margaret P, " s	" Mrs Frances, " s
" Leo E, " s	Ingram Mrs Marcia M, 85 Hull, w
" Paul F, " s	Inman Leola, 155 Perkins, s
" Jacob W, 194 S Clay, cigarmkr	Ives Mrs Elizabeth, 126 W Pearl, w
" Mrs Emma C, " s	" Jessie, " stenographer
" Ervin L, " s	
" Oneita, " s	
" Harold, 90 E Pierce, Ho	
" Mrs Hazel, " u	
" Kathryn M, " u	J
Hurst Mrs Maria, 145 E Park Ave, w	Jackson John T , mgr Tibbits Opera House and city bill poster; residence 51 North Clay
" John W, 149 E Park Ave, fireman	" Mrs Huldah, "
" Mrs Edna L, " "	" Phyllis A, "
" Mrs Harriet M, 157 Wat, nurse	" John, Jr, " s
" Nina V, " "	" William M, 77 Pierson, tinner
Hutchins L Alton, 67 W Wash, chemist	" Mrs Kate M, "
" Mrs Georgia, " "	" Mrs Lilla M, 115 Perkins
" Elizabeth J, " s	" Elizabeth H, " stenog
" Mary E, " u	" Olive M, " s

Jackson Bernice, 73 N Monroe, dom	James Sister Mary, 78 Harrison, teacher
" Edward H, 285 W Pearl, M	
" Mrs Minnie M, " s	Jeffers George W , shoe repair shop,
" Morris F, " s	32 E Chicago, first class hand
" Kenneth E, " s	work promptly done;
" Dorothea G, " u	residence 186 E Wash
Jacob Thos H , dry goods, shoes and	" Mrs Henrietta, "
clothing, 68 W Chicago; res-	Jenkins Archie, 25 Harrison, machinist
idence same	" Mrs Marie, "
" Abram, 68 W Chicago, clerk	" Lester A, " u
" Mrs Marie, " s	" Francis G, " u
Jacobs Wm H, 67 E Wash, Br	" Alman T, 313 Marshall,
" Mrs Annetta, " teamster	" Mrs Ollie, " Ho
" Perry D, " polisher	" John, 267 N Hudson, lab
" Annetta Zola, " s	" Joseph W, 28 Church,
" Ivel E, " s	govt stenog
" Geraldine, " s	" Mrs Bertha R, "
" Genevieve F, " s	Jenks Hazel, 137 S Clay, D
" Geo W, 112 Waterman,	Jennings Chas A, 99 Grand,
harnessmaker	supt Gas Co
" Mrs Mary E, "	" Mrs Vera M, " s
" Louise, 171 S Clay, u	" Lorelie E, " s
Jagger Joseph H, 19 S Clay, r	" Kirwan A, " u
" Mrs Hattie M, " dressmaker	



V. U. HUNGERFORD

Real Estate

Money Loaned, Surety Bonds,
FIRE INSURANCE

If you have property that you
want to move, list it with me—

I CAN MOVE THE EARTH!

Phone Number 252

42 WEST CHICAGO STREET, - COLDWATER, MICHIGAN

Jepson Lee H, 108 Harrison, tinner	Johnson T E , supt city schools;
" Mrs Josephine, "	residence 110 W Pearl
" Herbert F, " s	" Mrs Mildred M, " u
" Catherine, " s	" Stanley H, " u
Jerome Arthur, E State St, " S P S engineer	" Willis T, 228 Grand, clerk
" Mrs Lena B, "	" Mrs Nevah V, " s
Jewell Mrs Lucy, 10 Perkins, w	" W Wayne, " s
" Walter, emp S P S	" Pauline N, " s
Johns Arthur, 8 Conover, P	" Evalyn E, " s
" Mrs Ethel, " s	" Carl F, 98 E Wash, decorator
" Ralph B, " s	" Mrs Gertrude H, " s
" Earl C, " s	" Daisy A, " s
" Carlton, " u	" Robert C, " u
" David, 45 E Park Ave, P	" Eta L, S P S, cottage mgr
" Mrs Lucinda, " s	" Lewis, 143 E Wash, lab
" Leonard, " P	" Mrs Nancy, " s
" Loren R, " P	" Lemoine, " s
" George W, 42 Race, Ce	" Mary, " s
" Mrs Lauretta, 347 N Hudson, Ho	" Helen, " u
Johnson Clayton C , attorney, new Clarke Block; res 189 W Chi	" Lydia, 95 Church
" Mrs Mae A, "	Johnson Herbert P , salesman for the Golden Rule Pure Food House, Columbus, O; residence 25 Pelton
" Harold A, 48 Grand, autos	" Mrs H Luella, "
" Mrs Mabel, "	" Charles A, " s
Johnson Byron S , 153 W Chi, autos	" Hazel C, " s
" Mrs Ada M, " s	" Mrs Marietta, 65 Wat, w
" Wayne R, " s	Johnson & Johnson Auto Co , 73 W Chicago; Chevrolet, Maxwell and Monroe cars, auto supplies; phone 981; B S and H A Johnson
" Howard A, 92 Charles, lab	Jones Mrs Rebecca , 50 N Hanchett, w
" Mrs Emma, "	" Claude A, " teacher
" Chas L, 256 Marshall, painter	" Della M, " s
" Fred B, 397 W Chicago, Ce	" Hannah A, 152 Morse
" Mrs Lizzie, " s	" William, 99 W Chicago, P
" Harvey W, " s	" Edward F, emp Legg Lumber Co; residence 179 E Pearl
" Rena M, " s	" Mrs Evva, "
" Leon H, " s	" Mrs Mabel, 80 E Pierce, teacher
" Kenneth J, " s	" Harold T, " s
" Raymond L, " s	" Jesse, 249 Division, lab
" Albeata, " u	" Mrs Stella, " s
" Frank W, 29 E Alden, M	" Fay, " s
" Mrs Mabel O, " s	" Irene, " s
" Josephine, " s	" Dale, " u
" Harry E, 154 E Pearl, lab	" Sadie, " u
" Mrs Ethel, " s	" Ray, " u
" Chase, " s	" Henry R, 82 Charles, lab
" Dean, " s	" Mrs Mary M, "
" Clytia, " s	
" Jennie, " u	
" Roy, 87 Jackson, lab	
" Mrs Ethel E, "	

Jordan John W,	89 E Montg,	Ho
" Mrs Nettie L,	"	
" Geneva L,	"	s
" John E,	"	s
" MrsGertie,48 EWash,waitress		
" Oscar, 296 S Jefferson,		K
" Mrs Clara,	"	Ho
" Virginia,	"	s
" Mrs Dora, 53 W Montg,		w
" Cora,	"	
" Ralph E,	"	
Joslin Mrs Estella, 31 Pelton,		w
" Mildred Thelma,	"	s
Juckett Eugene, 8 Green,		Sc
" Cecil,	"	D
" Mildred,	"	s
" Millicent,	"	s
June William, 146 E Wash, teamster		
" Mrs Emma,	"	
" George D, 240 Perkins,		r
" Mrs Lida A,	"	

K

Kanouse Reuben B, 90 E Pierce, mason		
Kantz Robert, emp Arlington Hotel		
Kappler George, 155 Henry, plumber		
" Herman C,	"	s
Kavanagh Anna, 126 Harrison, clerk		
Keel Neva, 58 N Hudson,		s
Keeley Josie, 104 N Clay, stenog		
" Mrs Mary, 148 Taylor,		w
" Nellie, 19 E Pierce, dom		

Keep Chas L, general insurance and pensions, room 2 Masonic blk; phone 4092; res 70 Marshall

" Mrs Lola W,	"	
" Gertrude H,	"	s
" Kathryn L,	"	s
" Mrs Sarah R, 36 E Alden, w		
Keim Byron C, 67 N Hanchett, clerk		
" Mrs Pauline,	"	
" Dea P,	"	s
" Rodney W,	"	s
" Alice E,	"	u
Kellett Robert L, 311 S Jefferson, M		
" Mrs Myrna,	"	
" Mary Jane,	"	u
Kelley D V, 75 Daugherty,		r
Kelly Patrick, 110 Clark St		

CHAS. L. KEEP

INSURANCE AGENCY . . .

Room 2 Masonic Block - Phone 4092

21 Strong Companies

REPRESENTING OVER

\$100,000,000.00



SAFE, SOUND, SURE. No occasion to worry if your policies are written by this Agency. We carefully safeguard your interests and watch expirations. You will never burn out with a "dead" Fire Insurance Policy.

**FIRE
CYCLONE
PLATE GLASS
HEALTH & ACCIDENT
INSURANCE**

Surety Bonds Furnished
Pension Business in All its Branches

Kellogg Orlando G , dairyman; phone 50; res 27 Park Place	Kester Herman, 172 Church, Ho
" Mrs Florence, "	Ketcham Henry W, 134 S Monroe, r
" Clara, " s	Keyes Charles C, 40 Orchard, r
" Marvin, 156 S Jefferson, P	" Mrs Euretta A, "
Kelsey Watson H, 44 W Alden, c t	" Albert, 51 Sherman, u
" Mrs Mary E, "	Kibbe Edward , 16 N Monroe; eave- troughing, roofing, etc; jobber of sheet metal; res 193 Church
Kemp Walton , 214 N Hudson, grocer	" Mrs Cora E, "
" Mrs Inez D, "	" Howard, "
" Mabel I, " s	" Mrs Frances, 290 W Pearl, w
" Max D, " s	Kibbe Albert R , mgr Chandler box factory; res 108 S Clay
Kemp George A , dealer in hard and soft coal, 125 E Park Ave; phone 4461; res 87 Coombs	" Mrs Elizabeth A, " s
" Mrs Minerva E, "	" William H, " s
Kennard Walter , mgr Hoosier Shoe Mfg Co; res 251 Marshall	" Frederick A, " s
" Mrs Maude H, " s	" E Winifred, " s
" Helen J, " s	Killinger Edwin S, 71 Waterman, Ce
" Mrs Sarah L (aged 92), 282 Marshall, w	" Mrs Dora B, " s
Kennedy Ema L, 187 E Pearl	" Pauline, " s
Kempster Stephen W, W Garfield Ave, farmer	Kimball Dighton, 205 Henry, Ce
" Mrs Maria, " teacher	" Mrs Frances L, "
" Carrie, " s	Kimble Norman C, 209 Grand, R
" Florence A, " s	" Mrs Edith P, "
Kerley Mrs Mary, 224 E Chicago, w	" Alfred, 28 Waterman, P
Kerr Bros Co, hardware, 61 W Chicago; J A and A Kerr, C S Vincent	" Mrs Eva, " bookkeeper
Kerr John A, 176 W Chicago, merchant	King Mrs Hettie M, 64 S Fremont, w
" Mrs Henrietta, " c t	" Charles C, 21 N Hudson, c t
" J Arthur, " s	" Mrs Alma C, " s
" Robert A, " clerk	" H Clizbe, " s
" Bessie, milliner, 35 W Chi; residence 78 Division	" Mrs Henrietta, 235 Marshall, w
" Andrew, 185 W Chi, merchant	" Florence R, " emp S P S
" Mrs Alice C, " Ho	" Roxie E, " plumber
" Rollin A, " clerk	" Alfred M, " plumber
	" Mrs Helen F, 150 Grand

COAL!

If you want real, solid satisfaction in the
use of either Hard or Soft Coal,

PHONE YOUR ORDER

To the East Park Avenue Yards of

GEORGE A. KEMP

Our REX BLOCK Guaranteed Anywhere

PHONE 4461



When you have in mind Rugs,
Carpets, Linoleums, or any
Floor Covering,

First see **WOODWARD**

Kingsley Pharmacy , drugs, books, painters' supplies, toilet articles, art goods, photo materials, etc, 21 W Chicago; W L Kingsley, mgr	Kleindinst Gerald E , fine job printing, calendars a specialty; 12 North Monroe; res 150 S Clay Mrs Verbia M, "
Kingsley Wilbur L, 235 E Chi, druggist	Klemm Carl, 71 Jackson, meat cutter
" Mrs Florence M, "	" Mrs Lora B, "
" Robert G, " u	A J Klingler Printing Co, 16 W Chi, S E Brewer, mgr
Kinney Richard R, cor State & Grand,	Klingler Amon J, 90 E Chicago, mfr
" Mrs Mary A, " [farmer	Klock Geo W , organist First Baptist Church, teacher of the piano, also vocal music;
" Richard R, Jr, " s	residence 137 N Hanchett
" Mrs Susan, 24 S Hanchett, w	" Mrs Jennie M, " s
" Carl, " R	" Maurice R, " s
" Mrs May, " u	Kloepfer George, plaster model maker; residence 106 Bennett
" Alice, " u	" Mrs Martha, " s
" Mary A, clerk S P S	" Erna, " s
Kinsman Mrs Dora A, 136 Peckham, w	" Elsie, " s
Kitchel Horace , publisher Reporter, res 11 E Chicago	" George, Jr, " s
" Mrs Grace N, " s	
" Ruth, " s	

Kingsley Pharmacy

Successor to Fox & Tyler

DRUGS AND BOOKS

PRESCRIPTIONS OUR SPECIALTY

21 West Chicago Street

THE STORE OF STANDARDS

Kloosterman John , propr Coldwater	Kucza Mrs Violettena, 289 S Jefferson
Bread Co; res 20 West Pearl	" Joseph, " Ce
" Mrs Edith, "	Kutchey Mrs Pearl, 49 Race, w
" Carl F, " s	" Elizabeth, " u
" Albert G, " s	" Vincent, " u
" Louis, " s	Kyser Andrew M, 242 Grand, H
" Gerald H, " s	" Mrs Nellie, " "
" Dorothy, " u	" Ruth M, " "
Knapp Jerusha , 15 Pelton	
" Auntie, 26 Hull	
" William A, 172 Jackson, Ce	
" Mrs Mary M, "	
" Virginia D, 159 Jackson, D	
" Edith C, "	
" Geo W, 223 Church, r	
" Mrs Charlotte, "	
" Forrest, 112 E Wash, R	
Knauss Samuel , 133 E Pearl, r	
" Mrs Jemima, "	
Knecht Samuel , 253 E Pearl, agent	
" Mrs Sarah J, "	
Knepp Henry J , 131 N Jeff, carpenter	
" Mrs Adella C, "	
" Levi W, 27 Green, farmer	
" Mrs Ella A, "	
Knowles Ornon , 101 N Polk, lab	
" Mrs Anna, "	
" Phillip, " u	
" Leo O, " u	
" Vern, 109 N Polk, Br	
" Mrs Bertha, "	
" Louise, " u	
" Vern, " u	
" Bert F, 51 Sherman, P	
" Mrs Mabel E, "	
" Melvina, " u	
Knowlton Mrs Emila S , S P S, nurse	
Kollmorgen Wm J , celery, vegetables and fruit, phone 6292; residence 419 W Chicago	
" Mrs Anna M, "	
" William C, 28 Mill, Ce	
" Mrs Charlotte, "	
" Lillian, " M	
Kramer Mrs Minnie , 60 Elm, D	
" Benjamin, " lab	
Kubock Frank , 245 S Clay, lab	
" Mrs Stella, "	
" Myrtie, " s	
" Johnnie, " s	
" Eda, " s	
" Joseph, " u	
	Lake Mrs Nellie B, 116 N Hudson, dressmaker, w
	" Marie K, " s
	" Albert M, 214 Race, engineer
	" Mrs Florence, "
	" Paul L, " Ce
	" Madelyn, " u
	" Marian, " u
	Lamb Rose M, 263 N Hudson, dressmkr
	Lambright Forrest L, clerk Arlington
	Lamont Rev G C, pastor First Baptist
	Church, res 77 Division
	" Mrs Ida M, "
	Lampman Mrs Lizzie E, 104 Jackson, w
	" George W, 304 E Wash, lab
	" Hilda, 79 S Jefferson, s
	Lane Mrs D Amanda, 76 Marshall, w
	" Fred W, " granite cutter
	" Mrs Carrie, "
	Langohr Wm, W Garfield Ave, P
	" Clara, "
	" Tena L, " bookkeeper
	" Louis, " P
	" Mrs Jennie M, 194 S Clay
	Lansing Wm H, 127 W Chicago
	" Mrs Ellen, "
	" D S, "
	Larrabee Samuel O, 293 Hull, carpenter
	" Mrs Ella, "
	" Hazel M, "
	" Vera E, " s
	" Winfield O, 34 Cutter, mason
	" Mrs Amy, "
	" Samuel J, " u
	Latta Mrs Rose, 300 W Pearl, w
	Laura John F, blacksmith, 40 S
	Monroe; res 85 Taylor
	" Mrs Frances, "

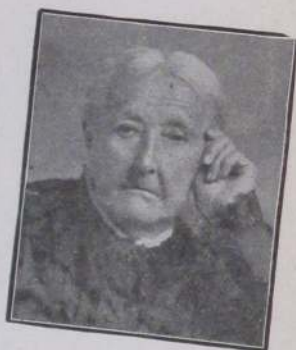

A GROUP OF NONOGENARIAN PIONEERS

Mrs. Clarissa Taylor, aged 91
Came here in 1853

Mrs. Nancy A. Searing, aged 95
Came here in 1856

Mrs. Amelia M. Hale, aged 92
Came here in 1846

Charles T. Cornwell, aged 94. Came here in 1849

Coldwater Bread Co.

Wholesale Manufacturers
of BREAD

ASK FOR IT



ASK FOR IT

ALWAYS ASK FOR COLDWATER-MADE "BUTTER FLAKE" BREAD

56 So. Monroe Street

JOHN KLOOSTERMAN.

Lawrence Mrs Matilda, 142 Perkins, w	Leggett Mrs Beatrice, 304 Marshall, w
" Charles B, 440 E Chicago, c t	Lem Charley, laundry; 97 W Chicago
" Mrs Mabel M, "	Letts Harry, 33 N Hauchett, lab
" Lionel A, " s	" Mrs Jennie, 188 Marshall
" Charles B, Jr, " s	Lewis Orlando J, 95 Wat, carpenter
Lawton Mrs Edith, 55 W Alden	" Mrs Ida M, "
Layton Loraine, 225 W Pearl, teacher	" Ida M, " s
Leach Edward, 90 W Pearl	" Robert O, " s
Leaf William H, 155 E Park Ave, Ry	" Orrin R, 40 River, basket mkr
" Mrs Hazel B, "	" Mrs Mary A, "
" May B, " u	" Harry D, " s
" Henry, " u	" Carl E, " s
" Margaret L, " u	" Edwin E, 150 Grand, r
" Albert E, 148 Perkins, carpentr	" John J, 111 Marshall, farmer
" Mrs Jennie, "	" Mrs Ida M, 57 Church, dressmaker
Leaman Francis C, 200 Hull, real est	" Mrs Laura, 125 Division, w
Leavy Patrick J, 222 Division, Ry	" Mrs Mae, 103 Morse
" Mrs Cora, "	Libby, McNeill & Libby, packers of
" Florence, " phone op	pure food products, Jay St
" James P, " s	& N Y C Ry; Chas S Church, mgr
" John J, 216 Division, Ly	Libhart Wm W , local mgr Southern
" Mrs Margaret, "	Michigan Telephone Co, 23 N
Lee Bros , general and builders'hard- ware, 38 W Chicago; H F and C R Lee	Monroe; res 152 Church
Lee Herbert F, 40 W Chicago, merchant	" Mrs Louise L, "
" Mrs Kate E, "	" Lucile M, " s
" Bernice Chandler, " u	" Gordon L, " s
" Clarence R, " merchant	" James C, " s
" Charles A, 167 N Clay, r	Lilly Bernard, 124 S Clay, florist
Legg Lumber Co , cor Pearl and S Monroe; all builders' supplies; E D Legg, manager	" Mrs Joanna, "
Legg Edward D , 29 E Pierce, lumber dealer	" Charles J, " s
" Mrs Nellie L, "	" Martin, 89 S Jefferson, painter
" Hazel V, "	" Mrs Ellen M, "
" Llewellyn E, " emp Legg Lumber Co	Lincoln James H, 157 Taylor, hostler
Legg Chas N , attorney, insurance and justice of the peace, corner Pearl and S Monroe; home phone 4944; res 106 E Chicago	" Mrs Clara C, " s
" Mrs Delia Benton, "	" Bertha L, " s
Legg Dr Frank G , physician, 44 W Chicago; res 150 N Hudson	" Leona B, " u
" Mrs Carrie S, "	" Hazel G, " u
" Mrs Sarah I (aged 91), " w	Lind Harry H, 36 Hull, bookkeeper
" Mrs Jessie, 59 E Pierce, w	" Mrs Lida W, "
Legge Henry, 33 N Monroe, boarders	" Harriett A, " s
" Mrs Harriet H, "	" Jas Spofford, " s
" Ernest H, "	Lindhahl Anna, 299 E Chicago
	Lint Clela, 246 N Hudson, s
	Lippert Perry J, 78 S Clay, drayman
	Lippincott Mrs Elnora, 25 E Montg, w
	Lipps George F, 159 Hull, r
	" Mrs Emerett, "
	Little Emerson W, 140 Jackson, P
	" Mrs Nettie M, "

Livingston Mrs Lucretia,	112 Jackson, w	Lockwood Wm S, 41 Hull, merchant
Lloyd Chas W,	137 Hull, machinist	" Mrs Marie, "
" Mrs Mary M,	" "	" Marjorie, " s
Lobdell Frederick W,	298 W Chi, c t	" Dorothy, " s
" Mrs Marguerite,	" "	" Ruth, " s
" Helen M,	" s	" Mrs Kathryn B, 3 Grand, w
" Lawrence F,	" s	" Philip B, " u
Locke Mrs Anna N,	265 Marshall, w	" A Glenn, 98 S Jefferson, r
" Geo B, 115 N Hudson, farmer	" "	" Mrs Mary P, " s
" Mrs Martha A,	" "	" Bessie C, " s
" Mildred L,	" s	Logan Bernice, 133 W Pearl, stenog
Lockerby Mrs Elsie, 65 N Jefferson, w	" "	Long Simeon D, 78 Waterman, r
Lockhart Chas, Arlington, foreman Ho	" "	" Mrs Hannah M, "
Lockwood Leroy E, 11 Park Place	" "	" Mrs Letta, 27 N Polk, w
" Mrs Eva,	" "	" Gideon E, 51 S Polk, lab
" Grant U, 60 W Montg, mason	" "	" Mrs Mary E, "
" Mrs Emma F,	" "	Loomis Arthur J, ladder mfr, phone
" Donald J,	" clerk	5472; residence 29 Cutter
" Ethel M,	" s	" Mrs Celia, "
" Bertha M,	" s	" Carl A, " ladder mkr
" Marguerite P,	" s	" Vida, 199 W Pearl, dom
" Mabel,	" s	" J Franklin, 92 Walnut, r
" Ruth L,	" s	" Mrs Charlotte, "
		" Harvey B, 23 Elm,
		" Mrs Della, " [horse trainer]

LEGG LUMBER CO.

BUILDING MATERIALS

COMPARE OUR PRICES WITH OTHERS

CORNER OF MONROE AND PEARL STS. - PHONE 56

E. D. LEGG, Manager

Loomis John D, 115 Walnut, clerk	Lucas John R, 19 Waterman, r
" Mrs Ethel, "	" Mrs Eliza, "
" Catherine E, " u	" Earl E, 158 Harrison, dyer
" Robert W, " u	" Mrs Edith, "
" Raymond C, " u	" George, 112 Cutter, r
" Loraine M, " u	" Mrs Eliza, "
" Hamlin H, 284 E Wash, agent	" Bert H, 71 Cutter, tinsmith
Loose Daniel M, 190 S Jeff, janitor	" Mrs Edna M, "
" Mrs Nellie R, "	" Willie H, " s
" H Clifford, " s	" Rolland C, " s
Lopez Nicholas , fruits, nuts and confectionery, cigars and tobacco, 53 W Chicago; res same	" Frank E, " s
" Mrs Louise, "	" Lawrence C, " u
" Emilio, " u	Luce Mrs Mary E, 73 Division, w
" Virgil A, " u	" Florence A, "
Lopez Harry , ice cream parlor, wholesale and retail candies and ice cream; phone 170, 14 W Chi; residence 10 W Chicago	Luckett Charles, 310 W Pearl, M
" Mrs Vincenza, "	" Mrs Mary, "
" Gigina, " s	" Alden K, " lab
" Eugenie, " u	Ludlum Mrs Lida, 63 S Jefferson, w
" Ellen M, " u	Luedders Ernest D , boots, shoes and rubbers, 46 W Chicago; residence 146 W Chicago
" William H, " u	" Mrs Mary S, "
Lopez Bros , proprs Ideal Ice Cream Parlor and Candy Store; Peter and Louis Lopez; 19 W Chi, res same	" George J, " emp p o
Loring Sanford A , machine shop, 10 S Hudson; res 10 Park Place	" Marie S, " s
" Mrs Flora, "	" Clarence W, " clerk
" Maggie M, " s	" Carl S, " c t
" Leora, " s	Luedders Otto E , real estate and insurance, 44 W Chicago; residence 98 E Chicago
" Marion, 173 Morse, Ho	" Mrs E Lois, "
Lossing Otis A, 66 Wright, lab	" Wm Robert, " s
" Mrs Mary, "	" Margaret Lois, " s
Loveridge Henry Clarence , attorney, Old Bank Bldg; residence 141 E Chicago	" Ernest H, 220 N Hudson, clerk
" Mrs Jessie M, "	" Mrs Mabel W, "
" Sally M, "	Lumbard Mrs Helen, 71 S Hudson, w
" Homan L, " s	Luse Avon, 68 W Washington, s
Lowell Harriet, emp S P S	" Ernest W, 278 S Jefferson, stenog
Lucas Mrs Emma, 23 Cutter, w	Lutes Samuel M, 195 N Hudson, r
" Judson F, " clerk	" Mrs Sabina, "
" John R, 115 Hull, teamster	Lyman Mrs Henrietta, 75 N Hudson, w
" Mrs Mattie E, "	Lyon Frank E , State Mgr Great Eastern Health and Accident Insurance Co; res 74 Grand
" Mildred L, " s	" Mrs Amelia, "
" Iva M, " s	Lyon Arthur G , 124 Division, pharmacist
	" Mrs A Mae, " "
	" Margaret E, " s
	" Arthur G, Jr, " s
	" Alice M, " s
	" Robert F, " u

GREAT EASTERN CASUALTY COMPANY of New York

"THE COMPANY THAT DOES PAY"

Statistics Show

That in the United States and Canada, during 1914, the fire loss was only about

\$235,000,000.00

INCOME producers, during the same time lost in wages, in the United States alone, over

\$750,000,000.00

Besides paying doctors over

\$220,000,000.00

Then there are hospital and nurse expenses besides. **WHICH IS MOST IMPORTANT TO YOU, Income or Fire Insurance?**

Over Two Million Dollars

Paid to Policy Holders

\$ 250,000.00

Deposited with the State of New York. **OVER \$970,555.86** protection for policy holders.

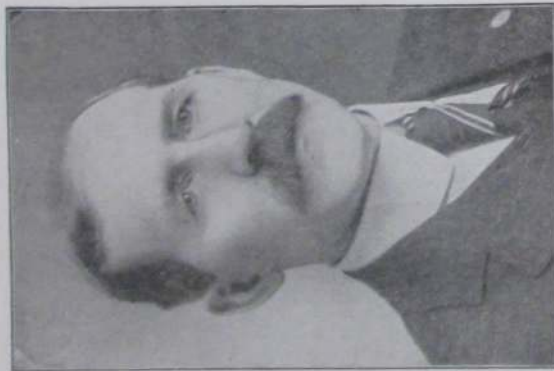

THE COMPLETE BENEFIT POLICY

Pays for **FIVE YEARS** and over for **ACCIDENT** and **EIGHT MONTHS** for **SICKNESS** disabilities.

Policies issued and in force the day of application, and claims paid without delay. See this Policy before you buy Insurance.

COMPLETE PROTECTION at a minimum cost of \$1.50 a month.

Agents Wanted for Michigan **FRANK E. LYON, 74 Grand St., State Mgr.** Agents Wanted for Indiana **OVER TWO AND A QUARTER MILLION DOLLARS PAID IN CLAIMS**

Lysaght Mary, emp S P S
 Lytle Elvan A, 224 E Chicago, lab
 " Mrs Edith E, "
 " Harry T, " s

M

Macarey Mrs Mary E, 142 Hull, w
 Mack Mrs Mary J, 117 Jackson, w
 Macky Jerome J, 45 Henry, r
 " Mrs Emma A B, "
 MacCluer Rev Donald, pastor Presby-
 terian Church; res 14Walden
 " Mrs Sarah C, "
 " Jean E, " u
 " Ruth G, " u
 MacQueen Albert D, 21 Liberty, P
 " Mrs Mary A, "
 " Leo E, " electrician
 " A J, " s
 Maderstock Jas, 140 Wright, lab
 " Mrs Addie, "
 Magley Wm H, 74 N Polk, r
 " Mrs Laura, "
 " Cornelia J, 74 N Fremont
 Mahaffey Wm J, 357 W Chicago, Ce
 " Mrs Effie A, "
 " Robert, " M
 " William H, " s
 " Rolland, " u



**CLEANING &
 PRESSING**

CARPET CLEANING

GOLDWATER STEAM DYE WORKS

J. C. MANNEROW, Prop'r

66 So. Monroe St.

Phone 4731

Mains Benj W, 62 E Wash, r
 " Mrs Mary A, "
 " Edwin B, " s
 " Mabel L, " milliner
 " Mrs Alice, 61 W Pearl
 Malarney Jesse W, 99 Hull,
 " Mrs Mary, " [auto salesman
 Mallison John, 19 Williams, lab
 " Howard, 159 Wat, teamster
 " Mrs Laura, "
 " Edna M, " u
 Maloney John, 57 Race, Ry
 " Mae C, "
 " Katherine L, " Ry
 Manee Geo W, 307 E Wash, decorator
 " Mrs Mary F, "
 " Geo Marvis, " s
 " J LaVerne, " painter
 " Mrs Myrtie, 263 E Wash
 " Louie H, " u
 Mann Benj A, restaurant, 37 W Chi;
 fine cuisine, best of service;
 residence 65 E Chicago
 " Mrs Orrie, "
 Mannerow John C, steam dye and
 carpet cleaning works, 96 S
 Monroe; phone 4731; res same
 " Mrs Minnie, 66 S Monroe
 " Amanda D, "
 " Flora C, " office clerk
 " Helen, " s
 Mannerow C W, mfr of boots and
 shoes; repairing a specialty;
 agent Sure Stick cement; 7 W
 Chicago; res 282 W Pearl
 " Mrs Barbara, "
 " Mrs Lizzie, 58 Hooker, w

For **DEPENDABLE SHOE REPAIRING**
 AT THE RIGHT PRICES

Call on **C.W.MANNEROW**

At Mitchell's Store

ESTABLISHED IN 1880

AGENT FOR THE FAMOUS
 "SURE STICK" CEMENT

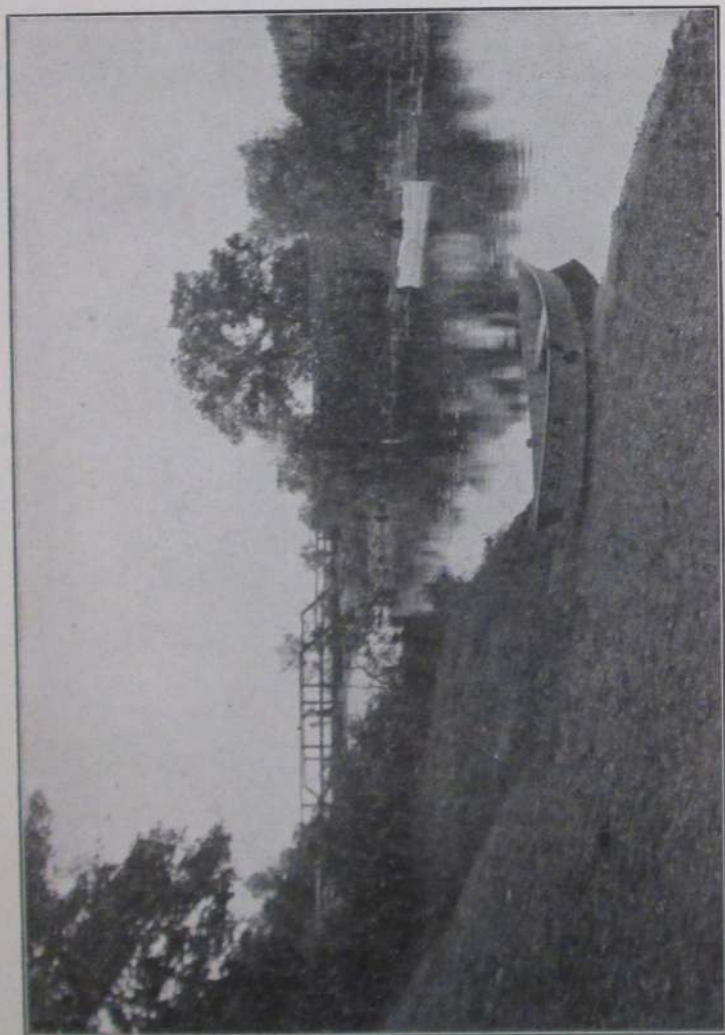

"THE NARROWS"

Mannerow Levi C , cabinetmaker; hand carving, sawfiling, knife and shear sharpening, boat building, 105 W Chi; res same Clarence, emp S P S Mrs Mollie, "	Markoff Fred, 142 S Jefferson, farmer " Mrs Minnie, " " Beatrice, " s
Mansell & Kappler , plumbers, steam and gas fitters, 23 S Monroe; E Mansell, Geo H Kappler	Marquette Colonel A , wholesale buyer of butter, eggs, poultry and cream, 164 S Monroe; res 106 E Washington " Mrs Linnie, " " Oral C, " cream station
Mansell Edwin, 58 W Pearl, plumber " Mrs Mary, "	Marsh Darwin W, 127 N Fremont, granite cutter " Mrs Cora M, " " Rhea A, " s " Lester M, 234 N Hudson, r " Mrs Julia A, "
Mansfield Mrs Ida, 57 Church, dressmaker	Martin Carl J , sec-treas Coldwater Co-operative Co. phone 1562; residence 72 E Pearl " Mrs Amy M, " " Veo L, " s " Oscar S, 127 N Clay, minister " Mrs Cecelia, "
Manwarren Anson B, 74 Pierson, emp Gas Co	Mason Almarion F, 107 N Hudson, r " Mrs Mary J, "
" Mrs Sarah A, " " Howard D, " s " Lester L, " s	Massey John, 178 Cutter, r " Mrs Susie, " " John, Jr, " P " Albert, " lab " Raymond, " s " Arlene, " s
Manzer Eli, N Michigan Ave, lab " Mrs Nellie, " " Hazel M, " s " Lola, " u " Jerry, " lab " Mrs Leta, " " John, " u " Elva L, " u " Baby, " u " George, 292 Smith, lab " Mrs Sarah, " " Willard, " s	Maurer Mrs Olive, 60 W Montgomery " Hubert, " s " William, " u
Markham Mrs Lydia H, 25 W Pierce, w " William E, 24 Munson, emp Gas Co " Mrs Jennie, " " Mary Maebell, " u	Maxson Dora E, 48 E Wash, teacher " Harmon, 264 W Pearl, teamster " Mrs Dora, " " Orvil, " s " Paul, " s
Markley Jackson, 45 Hatch, teamster " Mrs Della, " " Henry, " lab " Mildred, " s " Leora L, " s " Mabel, " u	

CLEO B. ARNOLD

MAKER OF

FINE BAKED GOODS

OF ALL KINDS

The CITY BAKERY**STOP!**

LISTEN!

**THE FINEST MEALS**

AT THE

Mann Restaurant

Mansell & Kappler

PLUMBERS

STEAM AND GAS FITTERS

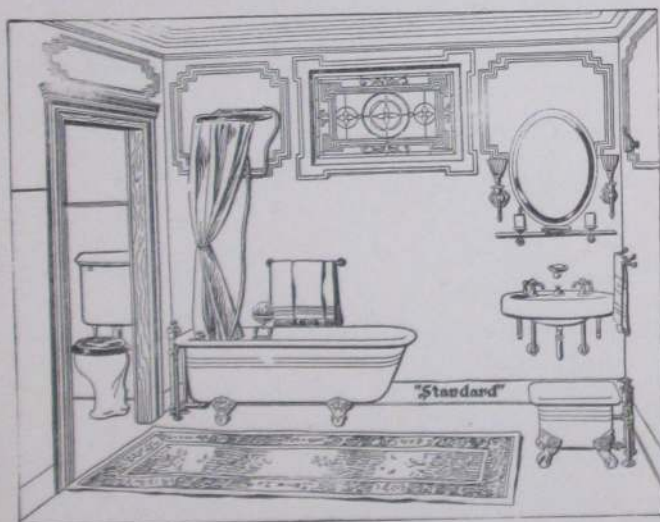

REPAIRS AND NEW WORK

They are the oldest and best equipped firm for doing good work in their line in the city.

ESTABLISHED DECEMBER 15, 1865

Shop and office located at No. 23 SOUTH MONROE ST.
First door North of New Postoffice Building.

E. MANSELL G. H. KAPPLER

PHONE 67

May Karl, 290 W Pearl,	M	McLane Scott, 67 Hull, horseman
" Mrs Ella, "		" Mrs Alice M, "
Maynard Mrs Mary A, 59 E Park Ave, w		" Frances I, " Princess Shop
McCartney Chas S, 230 Race,	r	" Mrs Jane K, 35 Hull, w
" Mrs Elma, "		McLaughlin Alphonso A,
McCarty Wm H, 101 E Pierce, drayman		127 Harrison, r
" Mrs Minnie E, "		" Mrs Minerva D, "
" Chas W, 140 S Monroe, barber		McLean John A, 172-174 S Monroe,
McClue J Jay, 53 S Hudson		propr Hotel Mac
" Mrs Jessie, "		" Mrs Elizabeth J, "
" Helen, "	u	McMahon David, 153 Hull, P
McCormick Mrs Hattie M, 90 E Alden, Bx		" Mrs Ina, "
McCort Frank F, propr Wise De-		" Reta, " s
partment Store; res 14 Taylor		McMurray Ethyl, 23 Elizabeth, stenog
" Mrs Lotta, "		McNall Leo, 146 Morse, baker
" Mildred A, " s		" Mrs Alta E, "
McCort Wm H, dry goods, cloaks,		" Margaret A, " s
suits, furs and millinery, 13		" Mary E, " u
W Chicago; res 100 Grand		" Charles J, 141 Hull, plumber
" Mrs Alice M, "		" Mrs Lueella M, "
" Malcolm H, " s		McNett Carl J, E Garfield Ave, farmer
" Yale B, " s		" Mrs M Irene, "
" Marion Mae, " u		McNickle Dudley T, 430 E Chi, agt
McCosh Elizabeth, 71 N Hanchett,		" Mrs Kittie M M, "
teacher		" Walter A, " agt
McDonald Wm J, 56 N Jefferson, c t		" Leda B, " s
" Mrs Jessie M, "		" Bessie L, " s
" Rua A, " s		" L Ruth, " s
McDougal John W, 93 Henry, r		" Howard L, " u
" Mrs Elsie, "		McNitt Wallace W, 161 S Hudson,
McEgan Frank, 86 Race, C		" Mrs Addie E, " [plumber
" Mrs Helen L, "		" Anna M, " s
McEndarffer Alvin, 156 Jackson,		" Sidney R, 2 Chicago Ave, r
carpenter		" Mrs Adelaide, "
McGinness Levi, 51 Tibbits, engineer		McPherson Rev J A, pastor Wesleyan
" Mrs Sadie, "		Church; res 55 Church
" John W, " s		" Mrs Lula, "
" Charles E, Arlington, chef		" Arby, " s
" Mrs Rose, "		" Ella E, " u
McGrew Tobias J, 22 Race, butcher		McVay Emery, 152 Jackson,
" Mrs Adah M, "		" Mrs Effie, " [bookkeeper
McHale Bernard, 103 Wright, lab		Mead Henry C, 258 E Washington, r
" Mrs Martha, "		" Mrs May, "
McIntyre Alexander, 300 Grand, farmer		" Thelma, 161 E Park Ave, s
" Mrs Manda, "		" Rolene, " s
McKee William, 26 S Fremont, M		" Euos, " u
" Mrs Mabel E, "		" Chas E, S Mich Ave, farmer
" Maurine H, " s		" Mrs Annie R, "
" Leslie D, " s		" Lester W, "
" Margaret J, " u		

Meader Rev Robert E, pastor M E Church; res 62 Marshall	Messenger Mary L, propr Delicatessen Shop, 23 S Monroe, home baking to order, phone 7901; residence 150 S Jefferson
" Mrs Jennie E, "	" W J, " r
" Frances S, " s	" Mrs Mary D, "
" Laura E, " s	Mettler M C, emp S P S
" R Paul, " s	" Mrs Mary, "
" Willard J, " s	Metzgar Elias, 33 N Monroe, lab
" Ralph G, " s	Michalski Laura, 141 E Chicago, dom
" George Y, " s	Michigan Inn, adjoining Public Library, E Chicago; rooms with or without board; W W Norris propr
" Edwin E, " s	Mickle Mrs Ruth, 162 Perkins, w
Meese Daniel, 26 N Clay, carpenter	" Alonzo W, 161 E Park Ave, lab
" Mrs Mary, "	" Mrs Anna, "
Merrill Mrs Neil, 24 N Monroe, high grade pianos	" Vincent, " u
" David A, 142 S Monroe, r	Milban Aaron D, 155 S Monroe, r
" Edwin, " machinist	" Mrs Mary C, "
" Mrs Estella, 81 Jackson, nurse	" Glenn S, 64 S Jefferson, mfr
Merritt Mrs E Charlotte, 389 Grand, w	" Mrs Rosamond, "
" A Wesley, 241 W Pearl, r	
" Mrs Julia, "	
" Daniel, 121 N Hudson, r	

Phone Miss Sprague About Wormwood Ointment

Quality the Highest, Prices the Lowest

THE CHEAPEST PLACE TO BUY

Dry Goods, Coats

Suits and Millinery

IS AT

W. H. McCORT'S

DRY GOODS STORE

13 WEST CHICAGO ST.

Milks P F,	29 W Pierce,	c t	Minnear Joseph R, 160 Henry, painter
" Mrs Etta A,	"		Minter W J, 34 Morse, berdic
Miller Mrs Carrie E, 34 N Fremont, w			" Mrs Lettie L, " dressmaker
" Fred A, 106 Henry, Br			" Chandler B, " s
" Mrs Mattie, " s			" Mabel M, " s
" Harold L, " s			Mitchell Wm, shoe dealer, 7 W Chi;
" Laverne A, " s			residence 89 S Monroe
" James H, 56 Jackson, R			" Mrs Lola, " u
" Mrs Kittie M, " s			" William F, " u
" William H, 69 N Fremont, lab			" James E, 90 Race, Ry
" Mrs Mary M, " s			" Mrs Viola, " s
" Mrs Martha S, 71 W Montg, w			" Ora, " s
Milliman Ray O, 216 E Chicago, express driver			" Ina, " u
Mills Fred, 33 N Hanchett, hostler			" Ross R, 153 E Pearl, salesman
" Mrs Emily C, 60 N Monroe, w			" Mrs May H, " s
" Berna, 111 S Clay, dom			" John L, 113 Waterman, barber
Milnes Supply Co , 54, 56 and 58 W Chi, meats, groceries, fruits, crockery, talking machines, etc			" Mrs Mattie L, " s
Milnes Wm H , 131 N Hanchett, merchant			" Donald L, " s
" Mrs Louise, " s			" Mrs Edith L, 123 N Clay, nurse
" Wm Alfred, " s			" Ethel M, " s
" Margaret, " s			" Everett J, " s
Milnes Harrison L , 25 Grand, merchant			" Elizabeth L, " u
" Mrs Bessie E, " s			Mix Ira J, 84 N Fremont, foreman C
" Edith E, " s			" Mrs Ida M, " s
Milnes Mrs Cecelia, 35 N Fremont, w			" Mrs Emma, 90 S Monroe, w
" Annie L, " music teacher			Moffitt Mrs H Othelia, 143 S Clay, hairdresser, w
" Grace I, " s			" Edward P, 55 W Wash, telg op
" Alfred, 132 Marshall, r			" Mrs Alice A, " s
Miner Ernest L , civil engineer and contractor, phone 2162; residence 55 S Sprague			" Alvin, 176 Perkins, lab
" Mrs Ina H, " u			Mohrhardt Mrs Maggie, 53 Hooker, w
" Helen P, " u			" Elmer, " s
" Edgar A, 84 E Pierce, carpenter			" Christie, " teamster
" Mrs Eunice C, " s			" Mrs Bertha L, " s
" Byron M, 115 Morse, lab			" Wm F J, " u
" Edna B, " probate register			Molby George S , trav inspector for Joint Rate Inspection Bureau, Trunk Line & Central Freight Assns & Western Trunk Line Committee: res 144 E Chi
" Leo A, 526 W Chicago, farmer			" Mrs Bertha, " s
" Mrs Harriet M, " s			" Janette B, " u
" Wm E, 480 W Chicago, farmer			Monroe Adelbert M, 151 Liberty, mason
" Mrs Florence, " s			" Mrs Audrie L, " s
" Marjorie B, " u			" George F, " s
" Frank H, 114 Waterman, R			" George A, 214 S Jefferson, r
" Mrs Carrie, " s			" Mrs Lovina, " s
" Ianthus D, 138 Walnut, r			Montague Joseph H, 32 Pierson, r
" Mrs Marietta, " s			" Mrs Laura A, " s



WE SELL THEM ALL :

Victrola

Columbia

Edison

5,000 Records Always in Stock

All Machines Sold on Easy Terms

Milnes Talk Shop

Montgomery John B , Supt State Public School; residence same	Morey Frank W, 432 Morse, lab
" Mrs Anne C, State School	" Mrs Kate, "
" J Chalmers, " s	" Hazel M, " s
Moog George J, 241 Perkins, engineer	" Mrs Margaret, 55 N Clay
" Mrs Kate, " s	Morgan John L , meats, groceries, dry goods and shoes, 162 S Jefferson, phone 182; residence 111 S Hudson
" Fannie, " s	" Mrs Mae, " s
" Elsie, " s	" Maud, " s
" Pearl, " s	" A Lloyd, 113 Division, clerk
" Edith, " s	" Mrs Eva, "
" Hazel, " u	Morgan Milton F , bicycles, etc, 74 W Chicago; res 181 Hull
Moor Dorothy A, 33 N Hanchett, stenog	" Mrs Esta L, "
Moore Frank B , real estate loans, 7 W Chicago; res 19 E Pierce	" Helene V, " s
" Mrs Laura W, "	" Harold A, " s
" Ellen W, "	" Franklin E, 232 W Pearl, r
" Gertrude S, " teacher	" Mrs Harriet D, "
" Evelyn, " s	" Samuel O, 151 E Wash, P
" Whitley B, " s	" Mrs Louise, "
" Mrs Bridget A, 17 Green, w	Morris Harvey P S , salesman D C Allen & Co; res 189 E Park Ave
" Mrs Eleanor C, 188 N Hudson	" Mrs Minnie L, "
" William R, " auto rep	" Clarence, " emp Ray's
" Fred W, sec Coombs Milling Co, 18 N Monroe; res 211 W Pearl	" Alice, " u
" Mrs Anna, "	" Manvil, 52 Crippen, lab
" Marjorie C, " s	" Mrs Leolih A, "
" Mrs Martha A, " w	" Marion L, 325 N Hudson, Ho
" Fred, 20 E Chicago, r	" Mrs Nora G, "
Moore Oral B , county clerk and register of deeds; res 93 Taylor	" R LeGrand, " s
" Mrs Sarah, "	" Hiram G, " s
" Margaret, " s	" Macion N, " s
" Nina E, " s	" Allan R, " s
" Florian W, " u	" Scott, 81 Crippen, lab
" Carrie, emp Arlington	" Mrs Murley, "
Morhouse John E, 295 S Jefferson, Con	" Annie M, " phone op
" Mrs Bessie A, "	" Calvin, " lab
" Bessie J, "	" Burt, " s
" Blanche, "	" Gertie, " s
" Ivy N, " s	" Wright, " s
" Willie E, " s	" Albert S, " u
" Ettie R, " s	" Mrs Nellie, 170 E Pearl
" Grace, " s	" Bertha M, " tobacco strippr
" Geneva M, " s	" Ethel L, "
Morenzin Charles, 10 Sherman, P	" Clarence R, " lab
" Mrs M Frances, "	Morrison Mrs Eunice S, 46 E Pearl, teacher
" Harold, 254 Division, P	Morseman Allen, 73 Grand, lineman
" Mrs Lovisa, "	" Mrs Freda, "
" Lucile M, " u	

Moses Mrs Hannah E, 22 Sheridan, w	Meyers Albert F, 249 Hull, Ho
Mosher James D, 139 Church, bookkeeper	" Mrs Blanche S, "
" Mrs Marthena E, 139 Church	" George J, second hand store, 21 S Monroe; res 78 S Clay
" Edwin H, " s	" Mrs Fredriega M, "
" Roberta M, " s	Myers Nelson J, 73 N Polk, auto livery
" Laverne, 113 Pierson, Ce	" Mrs Maude C, "
" Mrs Maude, " "	" Mrs Rebecca, propr Hotel Comfort, 58 S Monroe
" Cecile, " u	" Wm R, 176 W Pearl, r
" Mildred M, " u	" Mrs Elizabeth, " "
" Richard G, " u	" Mrs Julia, 109 Walnut, w
Moss Vera, 78 W Washington, s	" Mrs Mae, 110 Clark St
Mott Edward H, 23 Grand, hostler	" Avilo, " "
" Mrs Eva M, " clerk	" Mrs Mary, S P S, cottage mgr
" Howard, " s	
" Mrs Hattie, 198 E Wash, w	
" Grace, " "	
Moulton Dr Geo H, physician and surgeon: special attention given to diseases of the nose and throat: 50 W Chicago, res same: phone 609	N
Mower Mrs Jennie, 79 Hull, w	Nachbauer Andrew, 139 E Park Ave, r
Mowrey John, 68 W Washington, s	" Mrs Cora I, " "
Moylan Jerry, 147 Jackson, r	" Benjamin F, " P
" Mary, " "	" Charles B, " Ry
" Julia, " "	" Ruth M, " stenog
" Jerry, Jr, " C	Nagle John G, 70 W Chicago, P
Mudgett Mrs Effie P, 11 N Jefferson, w	" Mrs Katherine F, "
Munford Ruth, 44 N Fremont	" Kathaleen E, " reporter
Murphey Ella E, 35 E Pierce	Nash Mrs Angie L, 227 N Hudson, photographer, w
Murray Samuel F, 267 Grand, postman	Neisius Kurt, 97 S Hudson, Br
" Mrs Mary L, " "	" Mrs Dora L, " "
" Mariette, " s	" Alice L, " s
" Margaret P, " s	" Arthur L, " u
Musk David, 102 Church, s	Nelson Ernest, 192 Henry, C
" Eugene, " s	Nevereski Martha, 151 S Clay, dom
Musselwhite Mrs Lois E, 88 E Chi, w	Newberry Mrs Fannie E, 124 Marshall, w
Musselman Elmer, 33 N Hanchett, lab	" Bernice, 73 Division, teacher
" Clyde, 11 Race, Ry	Newhouse Mrs Rachel, 104 Elm, w
" Mrs Pearl, " "	Newman Chester A, photographer, 20 S Monroe; res 74 Peckham
" Herbert, " u	" Mrs Effie, " "
Musser Howard, 142 Jackson, solicitor	" Paul A, " s
" Mrs Mildred E, " "	" Stephen, 27 Hull, r
" Loy M, " s	" Ada, " s
" Oma L, " s	" Leo F, 33 W Wash, L
" Roelene E, " u	Newton Mrs Ruth A, 145 S Monroe, w
Musson Basil B, 106 Division, c l	" Dora, " clerk
" Mrs Caroline, " "	" Dr H M, govt veterinarian, residence 159 N Hudson
" John, " s	" Mrs Anna B, " "
" Emma, " s	" Robert L, " u
	" Katherine G, " u

Nichols Mrs Garber, 102 S Clay,	w	Nixon Wm, 19 S Clay,	emp Reporter
" Mrs Victoria, 207 W Chi,	w	" Tbos J, 104 S Monroe,	r
" Henry W, 142 Cutter, painter		" Mrs Amelia E,	"
" Bruce H,	" Ho	" Jennie, 47 Daugherty,	
" Edwin, 92 E Washington,	r		dressmaker
" Mrs Harriet A,	"	Nixon Mrs Huldah, 105 N Fremont,	w
" Herschel D, 38 Tibbits, mason		Noblit George, 295 S Jefferson,	Ce
" Mrs Emma L,	"	Nodell Jacob, 16 Elm, cigarmaker	
" Floyd C,	" s	" Mrs Fannie B,	"
" Chas T, 124 Charles, painter		Noel Jesse G, 76 N Hanchett,	s
" Mrs Jennie,	"	Norris Wm W, propr Michigan Inn	
" Margaret I,	" s	" Mrs Mary,	"
" Garnet L,	" s	" Ireal W,	" s
" Merriam,	" u	" Ervin W,	" s
" Byron J, 67 Tibbits,	P	" Norman A,	" s
" Mrs Katie A,	"	" Mrs Catherine,	" w
" Frances,	" s	" Warren R,	" r
" Howard,	" u	" Fred G, 38 Perkins,	R
" Garry, 37 Tibbits,	lab	" Mrs Emma J,	"
" Mrs Jessie,	"	Norton S Joe, mgr Conover Engraving and Printing Co, phone 14; res 63 W Washington	
" Scott, 68 Charles,	r	" Mrs Alma,	"
" Hart E, 122 Perkins, machinist		" Don W,	" s
" Mrs Belle,	"	" Jeanette M, 17 Perkins	
" George D,	" machinist	" Mrs Mary A, 121 S Jeff,	w
" Frank, 75 Jackson		" Charles, 334 W Chicago,	r
Nickels Mrs Wealthy, 71 Waterman, w		" K E, city electrician an supt water works; res 20 Harrison	
Nicholson Mrs Harriet D, fine underwear and hosiery, 65 N Jeff, w		" Mrs Jessie M,	"
Nivison George F, grader and landscape gardener; 64 E Pearl		" Alonzo, 22 Jay,	egg buyer
" Mrs Kathryn,	"	" Erven, 307 E Washington,	P
" William E, 185 N Clay,	r	" Mrs A Blanche,	"
" Minnie A,	"	" Henry, 159 S Jefferson,	lab
" Ara B,	" milliner	" Bernard D, 134 S Monroe,	
" Mrs Mary O, 85 Cutter, nurse, w		" Mrs Clara,	" [canvasser
		" C Arlene,	" u
		Nowaskie Joseph B, 128 Wat,	S P S
		" Mrs Lillian L,	"
		" Grace P,	" s
		" Eleanor L,	" u
		Noyes Mrs Emma E, 34 N Hanchett, w	
		Nulf Floyd, 36 W Alden, meat cutter	
		" Mrs Verva V,	"
		" Edith,	" u
		Nye Wm, 107 Marshall, city carriage	
		" Mrs Delia,	"
		Nyssen William, 139 Morse, teamster	
		" Mrs Pearl,	"
		" Rollaud,	" s

John H. DePeu

General Field Manager

Minnesota Mutual Life Insurance Co.

Main Office, 410 Dwight Building
Jackson

Branch Office, 99 West Chicago St.
Coldwater

O

Oatway William, 462 Marshall, farmer
 " Mrs Frances T, " s
 " Arlene L, " s
 Oberlin Mrs Mattie, 102 Perkins, w
 " Grace, " s
 " Harry, " telegrapher
 Odell Ralph, 88 N Sprague, lab
 " Mrs Alice M, " phone op
 Odren LaVerne, 53 E Pearl, clerk
 " Milo N, 160 W Pearl,
 " Mrs Jennie A, " [meat cutter
 " Earl, 52 N Fremont, baker
 " Mrs Winifred, " s
 " Richard L, " u
 " Mrs Amelia, 61 N Jefferson
 O'Keefe Charles, 160 Waterman, Ce
 " Mrs May, " s
 Okneske Frank, 55 Sherman, lab
 " Mrs Minnie, " s
 " John, " s
 " Martha, " s
 " Stephen, " lab
 Olds Mortimer W, 292 W Chicago, clerk
 " Mrs Mary E, " s
 " Max, " s
 Olinger Oliver, 38 N Polk, r
 Olmsted George, grocer, 67 W Chicago;
 res 121 N Hancock
 " Mrs Nina, " s
 " Glenn G, " s
 " Fred L, storage warehouse;
 goods crated for shipment,
 22 S Clay, phone 5361; resi-
 dence 130 N Clay
 " Mrs Lena I, " lab
 " Silas W, 21 Charles, lab
 " Mrs Angie L, " s
 " Ensign, 252 Division, solicitor
 " Mrs Anna, " s
 " Kenneth, " s
 " Ruth, " u
 " Alonzo A, 52 Cutter, r
 " Mrs Mary A, " dressmaker
 " Mrs Lole J, 28 Henry, w
 " Bettie I, " compositor
 " Marion M, " s
 " Mrs Margaret, 50 Charles, w

Olmstead Claude A, coal dealer,
 custom feed miller, breeder of
 full blood Brown Leghorn
 poultry, 331 S Clay; resi-
 dence 265 Division
 " Mrs Emma R, " s
 " Maude A, " s
 " Rolene M, " s
 " L H, 66 N Polk, mfr
 " Mrs Dora E, " s
 " L D, " s
 " Mrs W A, emp S P S
 Olmstead Leroy, 231 Morse, propr
 city and country carriage,
 phone 18; res phone 1952
 O'Mara Mrs Ida B, 39 N Polk, w
 " William, 236 W Chicago
 " Mrs Lillian, " musician
 " Ralph, " s
 Osborn Clarence R, photographer,
 42 E Chicago; res 180 E Pearl
 " Mrs Nellie S, " s
 " Lorene H, " teacher
 " Phillis R, " s
 " Neil J, " s
 " Thomas S, 115 E Pearl,
 mgr feed stable
 " Mrs Lucinda, " s
 " Viva L, " teacher
 " Frank, 119 Harrison, auto rep
 " Mrs Myrle, " s
 " William A, " s
 " Zelotes G, 143 Division, r
 " Mrs Mary L, " s
 " Willis H, " postal clerk
 " Mrs Cora L, " s
 " Z Kenneth, " s
 " Jay H, 269 W Pearl, c t
 " Mrs Sadie B, " s
 " Hattie C, " teacher

If You Want the BEST SOFT COAL...

for Furnace, Range or Heat-
 er, or Genuine Pocahontas
 Egg at LOWEST POSSIBLE
 PRICES, phone to

C. A. OLMSTEAD

O'Shaughnessy Bros , 60 W Chicago, mfrs of celebrated J L P and Dan Boone cigars; P A and J S O'Shaughnessy	Palmatier Joseph A, 94 E Pearl, P
O'Shaughnessy John, 76 Harrison, mfr	" Mrs Bessie B, "
" Patrick A, 147 Taylor, mfr	" Clifford C, " u
" Mrs Jennie S, "	" Earl R, " u
" Mildred I, " s	" Mrs Sarah A, 163 Perkins, w
" R Lytton, " u	" Daniel, 22 S Jefferson, farmer
Osmun Mrs Mary K, 155 Perkins, w	" Mrs Mary L, " "
Otis Albert, 105 S Clay, lab	" Cecil M, " D
" Mrs Isabel, "	" Clyde C, " K
" Mrs Catherine, 436 S Clay, w	" Edward D, " s
" Ellsworth, " painter	" Orson, " P
" Munson, W Garfield Ave,	" Mrs Flossie, " "
" Mrs Stella, " [farmer	" Raymond, " s
" Pauline, " s	" Merle, " u
" George, " s	Palmer, Palmer & Palmer , attor- neys, 39 W Chicago; E E, L R and H H Palmer
" Nellie, " s	Palmer Elmer E, 218 E Chicago, lawyer
" Raymond, " s	" Mrs Florence A, " "
" Louise, " s	" Harold H, " lawyer
" Catherine, " u	" Jaquelin, " "
" Gertrude, " u	Palmer LeRoy R , postmaster, res- idence 186 E Chicago
Ott August, 92 Hooker, plumber	" Mrs Lulu, " "
" Mrs Bertha, " "	" Jeanette, " s
" Frank, " clerk	" Elsie M, " s
" Christine, " s	Pangburn Edw F, 109 N Jeff, promoter
Otto Harry, 19 S Clay, painter	" Mrs Charlotte S, "
Outwater Perry, 96 Daugherty, Sc	Paradine Blaine, 149 Harrison,
" Mrs Ruth, " "	" Mrs Minnie M, " [engineer
" Ralph, " s	" James C, " u
" Earl H, " u	Parke Edrue D, 212 E Pearl, r
Overly Alonzo, 31 E Montgomery, Sc	" Mrs Susan H, " "
" Mrs Alta, " "	" Warren L, " clerk
" C Percell, " s	Parker Daniel G, 90 W Pearl, r
" Leota F, " s	" Mrs Vina, " dressmaker
" Charles D, " s	" Edith, 267 Grand, gas office
" Helen G M, " s	" Mrs Charlotte, dressmaker, 270 W Pearl, w
Oxenham Robert, 45 Pierson, lab	" Ruth L, " s
" Mrs Rosetta M, " "	" Loris M, " s
	" Mrs Caroline A, 97 W Pearl, w
	" Burr, 81 E Montgomery, Ho
	" Mrs Susie, " Ho
	" Ira F, 389 W Chicago, lab
	" Mrs Eliza, " "
	" Fred, " lab
	" Eddie, " lab
	" C Henry, 358 W Chicago, lab
	" Mrs Mary J, " "

P

Page H Jay, 75 N Fremont, electrician
" Mrs Myrtle M, " "
" Homer J, " u
Palmateer Otto E, 14 S Monroe,
" Mrs Ethel M, " [meat cutter
" Floyd O, 132 Church, R
" Mrs Arlene, " "

Parker Alaric L, 99 Jackson, Ry	Parsons Aaron J, 21 E Park Ave, r
" Mrs Norah E, "	" Mrs Lucy M, "
" Myrna, " s	" Marcellus, "
" George H, 73 Grand	" George, 90 W Montgomery, r
" Harry W, 182 Marshall,	" Mrs Ida M, "
postal clerk	" William, 176 Walnut, lab
" Mrs Linnie S, "	" Mrs Anna, "
" Ruth S, " teacher	" Ethel, " s
" Esther A, " s	Patch Eugene, 20 Green, lab
" Harriet W, " s	" Mrs Melissa, "
" John J, master mechanic Ce,	Patterson Dr Richard E, dentist,
residence 56 Church	19 W Chicago; res Arlington,
" Mrs Jessie E, "	office phone 115; res 43
" John C, " s	Paul Mrs Lillian, 131 Harrison
" John P, 101 Taylor, gas fitter	Paulding Bert, 105 Henry, cigarmaker
" Mrs Rolene, "	Payne Jesse D, mfr of J D P, Silk
" Frank L, " emp Reporter	Tie, Commercial Club, Mich-
" Mrs Lucy, 231 Grand, w	igan, Juney and other fine
" Mrs Elizabeth, 73 Grand, D	brands of cigars, 12 N Han-
" Helen, 22 Hull, s	chett; res 30 W Pierce
" Lola, 33 N Monroe, phone op	" Mrs Ludavine, "
Parkhurst Mrs Emma, 384 N Hudson, w	" George W, 201 N Clay,
Parkinson Stephen L, 195 Grand, paintr	billiard hall
" Mrs Eva A, "	" Mrs Jessie E, "
Parrish & Co, 50 W Chicago, watch-	" Cecil C, " clerk
makers, jewelers and engrav-	" Maurice D, " s
ers: S A Parrish, F C Fulkerson	" Margaret, " s
Parrish Starr A, 17 Peckham, jeweler	" William, 23 N Hudson, paintr
" Mrs Nellie K, "	" Thelma B, 332 E Chicago, s
" Howard B, " s	" Bernice, " s
" Bernice Audrey, " u	Pearce Alfred E, 31 W Chicago, mfr
" C Sherman, 29 Cutter, r	American, Blue Ribbon, High
" Mrs Kittie I, "	Rock, Prince P and Bloomer
" Hertzell R, " compositor	cigars; res 63 N Hudson
" A Glenn, " s	" Mrs Nettie E, "
Parshall Mrs Elizabeth, 19 S Monroe, w	" Mrs Eliza, 38 N Monroe, w
" Willard, 250 Perkins, lab	Peavey Guy, painter and paperhang-
" Mrs Alice L, "	er, res 6 Chicago Ave
" Maude, " s	" Mrs Mabel, " u
" Clarence, " s	" Harold, " u
" Stella, " s	" Julius B, 297 Cutter, r
" Elizabeth, " s	" Mrs Rosa, " s
" Clifford, " u	" Claude R, " lab
" T Albert, " u	" Charles, " s
" James, " u	" Sadie, " s
" Oris, 195 Perkins, farmer	Peer Edgar L, 320 Jay, farmer
" Mrs Ella, " u	" Mrs Blanche K, " u
" Roy, " u	" Grace I, " u
" Harold, " u	" W Henry, " fireman
" Edwin, 27 Munson, lab	" Mrs Harriet E, "

Pellett Wayne, 76 E Pearl, clerk	Perry J B & Co , 72 W Chicago, flour and feed, hay and straw; phone 206
" Mrs Salla, "	
Pelton Ross, 64 Church, clerk	Perry Joseph B, 24 Morse, merchant
" Mrs Cora, "	" Mrs Libbie E, "
" Howard D, " u	" Rev Chas M, "
Pennock C B , china and glassware, novelties, toys, household utensils, etc, 11 W Chicago; residence 59 S Jefferson	" George, 99 E Washington, lab
" Mrs Helen, "	" Mrs Annetta, " home baking
" Charles B, Jr, " s	Petch Gertrude, 244 E Pearl, s
" Mildred L, " s	Peters Mrs Harriet D, 19 W Pierce, w
Peppiatt Claud, 33 Abbott, Ce	Peterson Dr Lloyd , veterinary physician and surgeon, 28 N Hanchett; res 101 N Hanchett
" Mrs Minnie B, " "	" Mrs Jessie M, " "
" Mildred M, " s	" Sophia, 106 Division
" Mabel K, " s	" C H, 65 S Hudson, p o clerk
Perk Wm H, 91 Hooker, cigarmaker	" Mrs Rose G, " "
" Mrs Rosa M, " "	" Genevieve R, " s
" Arlene, " s	" Victor, " u
" William C, " clerk	Pfirman Mrs Lilliah, 226 Division, w
" Ralph H, 86 Hooker, H	" Loretta E, " K
" Mrs Agnes, " "	" Cornelius, " P
" Ralph E, " u	
" Leo C, 342 W Pearl, lab	
" Mrs Hazel K, " "	
" Beryl, " s	
" Lysle C, " u	
Perrin Ethel L, 26 Waterman, clerk	
" Mrs Alice M, 95 E Montg, dressmaker	
Perry Lewis E , agt Watkins' Remedies; phone 5411, see adv; res 126 N Jefferson	
" Mrs Carrie E, "	
" Lulu M, "	
" Donald, 155 S Monroe, lab	

SAVE DOCTOR BILLS!

By keeping in the house a few of the tried and efficient

WATKINS REMEDIES

Sold by over 28,000 bonded salesmen and used by millions of satisfied customers in the United States and Canada.

Everything Guaranteed to Give Satisfaction.

For particulars about the EXTRACTS, SPICES AND TOILET ARTICLES,

Ask L. E. PERRY

126 North Jefferson St. Phone No. 5411

J. B.
PERRY
& CO.

Flour and Feed

Garden and
Field Seeds

72 WEST CHICAGO STREET

PHONE 206



VIEW FROM THE TOWER OF THE LINCOLN SCHOOL BUILDING

IT IS A PLEASURE TO BUY FROM

**The Largest & Finest Stock of Crockery
Fine China and Glassware**

In Branch County, and at Lowest Prices. You will find it at

PENNOCK'S NOVELTY STORE

11 CHICAGO STREET, COLDWATER



HOUSEHOLD REQUISITES, TOYS, NOVELTIES, ETC., ETC.
Endless Bargains at 5 and 10 cents. Delicious Pure Candies at 10
and 20c. Sole Agency CENTURY SHEET Music, 10c per copy

Exclusive Agency for ANGLE LAMPS
and Fixtures. Investigate them!

11 - Get the Number - 11

Phelps Dr Norman E , dentist, New Clarke Block, office phone 3871, res phone 7261; res 58 N Hudson	Pitcher Mrs N Evalyn , 105 S Monroe, agent Spirella corsets, etc; phone 7611
" Mrs Charlotte E, "	" John, 437 W Chicago, r
" Dorothy J, " s	" Mrs Maggie J, "
" Mrs Mae Sumner, 123 Walnut	Pitcher Chas L , contractor & builder, good work at fair prices, phone 4211; res 176 Jackson
" Muzette B, 271 Morse, s	" Mrs Minnie E, "
Phibbs Mrs Catherin, 94 Pierson, w	" Ila R, 141 Wright, s
Philbrick Clarence, 215 N Fremont, mason	" Bert L, 149 S Monroe, p o clerk
" Herbert J, " s	" Mrs Bessie A, "
" Gertrude, " u	" Cuma Jean, " u
Phinney Geo H, 225 E Pearl, carpenter	" Garrie A, 14 S Clay, painter
" Bernice, " teacher	" Mrs Ella T, "
" Ralph D, 63 E Pierce, Ho	" Clara B, 151 Marshall
" Mrs Eva M, " "	" George W, " lab
" Dorothy A, " s	Pixley Elmer L, 708 W Chi, boat livery
" George L, " s	" Mrs Anna M, "
" Mrs Sarah A, 229 E Pearl, w	" Arthur, 84 E Alden, Ho
" Willis E, " clerk	" Mrs Mabel, "
" Mrs Ella M, " "	" Gladys, " s
" Mrs Millie B, 123 N Jeff, w	" Clifford, 694 W Chicago, Ry
Pickhaver Mrs Elva A, 99 Henry	" Mrs Bessie, " "
" Lionel G, " s	" Leo, " u
Pierce Nelson L , agent for Rawleigh medicines, extracts, spices, etc, phone 5351; residence 23 N Hudson	" Goldie, " u
" Mrs Lizzie E, " "	Platt Mrs Mamie, 289 Marshall, housekeeper
" Jesse L, " s	Pollock & Son , coal, lumber and general building materials; 112-136 W Chicago
" Esther J, " s	Pollock Chas A, 163 Marshall, lumber dealer
" Ethel M, " s	" Mrs Ethelyn, " "
" Arthur H, 242 W Pearl, photographer	" Rosamond J, " s
" Mrs Susie, " "	" Winifred L, " s
" Mary, " bookkeeper	" Mrs Sarah J, 50 N Clay, w
" Mrs Mary R, " w	Pomranka Edward, S Michigan Ave,
" Lewis E, 191 Henry, r	" Mrs Ella M, " [farmer
" Mrs Lucy A, " "	" Rex E, " s
" Anna S, " s	" Mrs Anna, 30 Conover, w
" Mrs Stella M, 81 Marshall, w	" Carl J, " "
" G Otis, 224 E Chi, auto dealer	" Fred, 33 N Hanchett, C
" Mrs Bessie I, " "	Porter Mrs Chas, 164 E Pearl, w
" Charles, 25 N Fremont, r	Post Frank I, chief chemist Wolverine Portland Cement Co; residence 67 E Pierce
" Mrs Lucinda, " "	" Mrs Lura M, " "
" Harold E, " postman	" Dorothy M, " s
	" Margaret H, " u

In Millinery, you will find that tasty, up-to-date touch at **WOODWARD'S**

TWO BIG DEPARTMENTS

LUMBER AND FUEL

AND THE LEADERS IN BOTH

The largest stock of BUILDING MATERIALS anywhere in this part of the country, and most carefully selected with the view always in mind of saving money to the Builder without making an unnecessary sacrifice in quality.

The same thing applies to COAL and whether Soft or Hard is wanted, the best kind of each, and the best only, is carried in stock and in our storage bins. Everything clean and dry and under cover. A trial is all that we ask from you.

IN EITHER LINE, EVERY
DAY THROUGH THE YEAR

OUR PRICES ARE RIGHT

AND WE WANT TO
PROVE IT TO YOU

S. POLLOCK & SON

"WATCH THE YELLOW WAGONS"

Randall Mabel, S P S, attendant	Ratray Robert , traveling salesman
" Hazen C, 140 S Monroe, rural mail carrier	Coombs Milling Co; resi- dence 95 N Fremont
" Ralph S, 207 Grand, clerk	" Mrs Frances A, "
" Mrs Esther M, "	" Olive A, "
" Norman, 271 S Jefferson, lab	" E Elspeth, " s
" Mrs Stella, "	" Razella R, " s
" Homer, " lab	" Robert M, " s
" Nellie, "	" Frances H, " u
" Lena, "	" Mrs Eliza, 195 S Jeff, nurse,w
" Rosa, " s	Rawls W M , 173 E Chicago, c t
" Floyd, 39 Pelton, salesman	" Mrs Anna R, "
" Mrs Juno, "	" B Huston, "
" Harold, " s	Rawson Albern , printer at Chandler box factory; res 24 N Clay
" Pauline, " u	" Mrs Charlotte, 143 N Hudson, w
" John E, 167 S Clay, Br	Ray Edward F , shipper of fancy poultry, rear 17 W Chicago; residence 36 Hull
" Mrs Lela, " s	" Mrs Alice L, "
" Rolene G, " s	" Mrs Caroline, 109 N Jefferson
" Howard E, " s	Raymond Arnold H , 60 Munson, mason
Randerson Wm A , 591 W Chi, tilemaker	" Daisy I, "
" Mrs Burcy H, "	" Clarence, " Ce
" Greta V, " u	" Mrs Clara, "
Randolph Mrs Harriet E , 51 N Hudson, teacher, w	" Daisy, " Ho
" Janet E, " s	" Ernest, " s
Ransford Mrs Lettie , 98 Morse, phone op, w	" James H, barber, 74 1/2 W Chi; residence 48 Henry
" Lucile L, " bookkeeper	" Mrs Josie B, "
" Lawrence A, " s	" Mrs Susannah, " w
Ransom Alverado B , 169 Perkins, r	" Geo A, 17 Elizabeth, mason
" Mrs Ann E, "	" Mrs Nellie J, "
Rapp Charles M , 97 Hooker, H	" Harlow G, " Ho
" Mrs Marie, "	" F Francis G, " Ho
" Marie M, " dressmaker	" Wm H, 28 E Montg, mason
" Annie, " wood packer	" Mrs Rebecca A, "
" Emma, " dom	" Louis H, " Ho
" Herman, " lab	" Wm Elmer, 245 N Hudson, Ho
" Catherine, " s	" Mrs Iva J, " L
" Carl H, 255 S Jefferson, H	" Floyd E, " s
" Mrs Catherine, "	" Harold E, " u
Rasler Martin , 51 S Polk	Re Herman P , 158 Grand, news agt
" Frank, " lab	" Mrs Stella D, "
" Benson, " s	" Louis J, "
Rathcamp Herman , 171 S Monroe, cigar mfr	" Margaret S, " u
	" Alice E, " u
	Reaume Blanche , 54 E Chicago, teacher
	Reddick Mrs Amanda , 69 Elm, w

Dear Friend :

I may not say I'd cry for you,

I hardly think I'd sigh for you:

But I would be glad to dye for you.

P. S.—Or anybody else.

Sincerely yours,

J. C. MANNEROW.

Coldwater Steam Dye Works.

Redmond John E, 273 Hull,	mason	Rees Bernice, 78 Division,	stenog
" Mrs Gertrude V, "		Regal Gasoline Engine Co, 45-51	
" Daniel H, "	s	W Pearl; pres and general	
" E Mills, "	s	manager, A E Robinson; vice	
" Thomas W, "	u	pres, H D Robinson; sec-treas,	
" Clyde E, "	u	H R Saunders	
Reed Fred J, books, stationery, wall		Reichard A J, 32 W Montgomery, lab	
paper, picture framing, etc,		" Mrs Frances E, "	s
18 W Chi; res 213 N Hudson		" E Ray, "	s
" Mrs Carrie F, "		" Agnes C, "	s
" Walter H, 193 Church, c t	c t	" Nora, "	u
" Mrs Olivia W, "		" Dora, "	u
" Orlo, 112 N Jefferson		" Ledger, "	u
" Mrs Dorothy, "		Relyea Anna V, 15 W Pearl,	
" Richard C, "	u	compositor	
" Mrs Estella, 155 Perkins, D	D	" Nellie, 170 Waterman, Ho	
" Lewis C, 237 W Chicago, r	r	Remil Lizzie, 48 E Washington, clerk	
" Mrs M Anna, "		Renshaw Fred, 273 W Pearl,	s
" Roland W, 102 N Hudson, c t	c t		
" Mrs Harriet B, "			
" Dorris B, "	u		
" Geo H, 261 W Chi, carpenter			
" Mrs Leiza, "			
" Vinna, "	Ho		
" Rose, "	s		

In Millinery, you will find that tasty,
up-to-date touch at **WOODWARD'S**

? W H E R E ?

ARE THE HEADQUARTERS

For **Books, Stationery,**
Wall Paper & Window Shades

YOU KNOW THE ANSWER:

Reed's Book Shop

AGENCY FOR STANDARD PATTERNS

Phone 1331 - 18 Chicago St., Coldwater

Reporter , Daily and Semi-Weekly, job printing in connection; 9-11 S Hanchett; established 1896, Horace Kitchel, propr	Robbins Benson K, 211 S Jefferson, r
Reynolds Norman A, 40 E Pierce, lawyer	" Mrs Frances A, "
" Mrs Emorette A, "	" D H, 44 Grand, bookkeeper
" Charles E, 57 Munson, lab	Roberts Wm J, mfr Sunflower cholera cure, 8 S Monroe, res same
" Mrs Mary A, "	" Mrs Louisa, "
" Wm H, 68 W Wash, clerk	Robinson Frank E , County School Commissioner; res 409 Grand
" Mrs Ella G, "	" Mrs Laura A, " s
" Geo L, 136 Division, janitor	" Roy E, " s
" Hattie B, "	" Lawrence W, " s
" Harry J, " carriage painter	" Francis A, " s
" Teresa B, "	" Charles W, " s
" Joseph W, " r	" Paul D, " u
" Janice, 323 W Chicago, s	Robinson Rev Jesse C , 145 N Jeff, r
Rhoades Oliver, 66 N Monroe, R	" Mrs Lucy A, "
Rhodes Thos W, 129 Waterman, r	" Mrs Eleanor, 21 W Wash, w
" Mrs Mary E, "	" Arthur E, 73 N Monroe, mfr
Rice Mrs Alice B, 333 Marshall, w	" Mrs Anna L, "
" Arthur C, " s	" Phillip H, " bookkeeper
" James H, 136 S Clay, ct	" Harold A, " draftsman
" Mrs Nellie A, " s	" Laura A, " teacher
Richards Charles H , power vacuum cleaning, thorough work; residence 230 Cutter	" Herbert D, " mfr
" Mrs Jessie A, " s	" M Edwin, 203 N Hudson, lab
" Forrest C, " s	" Mrs Livia G, " s
" Leona F, " s	" Lucile G, " s
" Chas M, 311 Marshall, r	" Frederick M, " s
" James, 157 Taylor, thresher	" Thomas, " u
Richardson Sherman, W State St, painter	" Kenneth, " u
" Mrs Marguerite, "	" Berry, 29 Clark Ave, farmer
Richings Mrs Elizabeth, 127 Morse, w	" Mrs Belle E, " u
Ridge Dr Ralph W , physician and surgeon, Gas Co Bldg; special- ist in diseases of the eye, ear, nose and throat; residence 33 Morse	" Alice Pearl, " u
" Mrs Frances, " u	" Carl Berry, " u
" Ralph W, Jr, " u	" James, 35 Hull, plumber
Ridgway John, 4 Hooker, r	" Mrs Frances, " s
Riggs Lottie M, 111 Morse, dressmaker	" Audres I, " s
Ripley Mattie, 165 Hull	" Gladys M, " u
Roach William J, 95 Jackson, R	Robison Dr F B, 323 W Chicago, r
" Mrs Mary D, " s	" Mrs Catherine, "
" Vernon J, " s	Roby Norman E , drugs, books, sta- tionery, paints, oils, wall pa- per, 40-42 W Chi, res 145 E Chi
" Martin J, " s	" Mrs Florence A, " s
" Leo D, " s	" Lynn B, " s
	" Margaret, " s
	Rockwood Mrs Evelyn, 299 W Pearl, w
	Rodebaugh Ananias, 64 Hooker,
	" Mrs Evoline, " [carpenter
	" Leon Glenn, " s

Rogers Dale P , 48 E Chi, bicycles, sundries and repairing; residence 311 S Jefferson	Ross Charles , merchant tailor, 35 W Chicago; res 197 W Chicago
Rogers Wilbur S , superintendent of city streets, phone 3761; residence 311 S Jefferson	" Mrs Lucy, "
" Mrs Mary E, "	" Kathleen A, "
" Mrs Jane I, 94 N Hanchett, w	" Lawrence W, " s
" Clifton B, 119 Peckham, R	" Alice E, " s
" Mrs Alta R, "	" Clark, " s
" Loneta D, " u	Rowley Joel L , W State St, farmer
" Valdene C, " u	" Mrs Jennie, "
" Mrs F D, emp S P S	Rubley David , 225 Division, r
Rolph Mrs Augusta , 270 W Chicago, w	" Mrs Emma, "
Roode Mrs Nellie M , 54 E Pearl, w	Ruff Samuel , 63 Elm, r
Rooks Carl , 67 Hull	" Mrs Anna, " weaver
Root Edward R , 5 N Monroe, sec-treas Wolverine Portland Cement Co and sec of Hoosier Shoe Mfg Co; res 200 W Pearl	Ruger Mrs Sarah , 103 Morse, w
" Mrs Alice S, "	Rumsey Mrs Louise , 14 Jay, w
" Flora E, "	Rupright Wm E , painter and decorator; res 141 E Pearl
Root Arthur E , rubber worker, auto tire and tube repairer, 12 S Monroe; phone 310; residence 22 S Polk	" Mrs Etta M, "
" Mrs Margaret, "	" Paul N, " painter
" P C, S P S, lab	" Maurice E, " painter
Rose Lester E , President Southern Michigan National Bank; residence 65 Division	" Rodney S, " s
" Mrs Elena C, "	" Esther O, " s
" Bertha, " artist	" Eleanor G, " s
" Edith L, "	" Marion L, " s
" Mrs Sarah (aged 91), 61 W Pearl, w	" Arlene, 104 Jackson, s
" Mrs Harriet A, 95 N Hanchett, w	Ruple Grace , 28 E Pierce, music teacher
" Fannie B, " stenog	Rush Mollie , Arlington, maid
" Mrs Ina, 107 Church, w	Russell Mrs C LaDell , 81 Peckham, w
" Frederick S, " actor	" Mrs Edith, 138 Walnut, teacher
" Margaret A, " milliner	" Florence Ina, " s
Rosenberry Orval J , 61 Sherman, Ho	" Nelson, 173 Jackson, r
" Mrs Velora M, " Ho	" Mrs Margaret C, "
" George W, 25 W Montg, Ho	" Thomas, 76 N Hudson, r
" Mrs Harriet, "	" Mrs Sarah, "
" Harold, " s	Ruthrauff T H Benton , 157 Church,
" Florence, " s	" Mrs Kate C, " [carpenter]
" Frederick, " u	" Beneita L, " s
Rosenbrook George R , 126 Cutter, r	" Ivan G, " s
" Mrs Elizabeth, "	Ryan Earl , 68 N Hanchett, clerk
	" Mrs Dora, " s
	" Beatrice, " s
	" Robert, " s
	" Marie, " u
	Ryder Francis , 84 N Hanchett, r
	" Alma V, 11 Grand
	" Mrs Kate, W State St
	" Mark F, "
	Ryall Chas J , E Garfield Ave, farmer
	" Mrs Mary E, " s
	" E Adina, " s
	" J Kenneth, " s

S

Sackett James H., carpenter and builder; estimates furnished on short notice; res 67 S Sprague
 " Mrs Ella V. "

Sands David, 54 S Monroe, horseman
 " Mrs Addie, 97 W Pearl, w

Sanborn Nelson F., 65 S Clay, barber
 " Mrs Orpha. "

Peter Sandt & Co., plumbing and heating contractors, 17 N Monroe, old postoffice building;
 Peter Sandt, R R George

Sandt Peter, 24 S Hanchett, plumber

" Mrs Bertha, "

" Isabel, " stenographer

" Pauline, " s

" Frances, " s

Sanford David E., better known as "Shorty," the barber, residence and shop 70 S Monroe
 " Mrs Margaret, "

Sanford & Bitz, proprs Stag Cafe, 51 W Chicago; short orders for gents only; billiards in connection; W C Sanford, J L Bitz

Sanford Lewis A., 85 Walnut, M

" Mrs Louie, "

" R Emeline, " s

" Marshall D, " s

" Walter C, 86 W Wash, cafe

" Mrs Anna J, "

" William H, 160 Jackson, r

" Mrs Emma R, "

Sanitary Ice Cream Co., wholesale mfrs ice cream, 16 N Monroe; phone 72; L H Olmstead, phone 3574; W R Brown, phone 5522

Sargent Mrs Ada, 75 Church, w

Sattison Clyde M., 64 Cutter, auto livery

Saunders Harry R., 91 E Chi, banker

" Mrs Elizabeth, "

" Allen, " u

" R Milton, 17 N Jefferson, r

" Mrs Sarah M, "

" Henry K, 24 N Fremont, r

" Mrs Addie M, "

D. P. ROGERS



BICYCLES SUNDRIES

REPAIRING A SPECIALTY

Only Exclusive Bicycle Store in the City

48 EAST CHICAGO ST.

Opp. New Masonic Temple, COLDWATER, MICH.

- Sawdey W Frank**, 74½ W Chicago, tinner; all kinds of metal, furnace and roofing work, steel ceilings, etc; res 56 Cutter
 " Mrs Lillie D, "
Sawyer Mrs Susan, 100 W Pearl, D. w
 " Cornie, " bookkeeper
Saxton Anna, 29 Marshall, milliner
Sayan Lillian, 105 E Chicago, dom
Scaggs Bert C, 204 Henry, M
 " Mrs Matilda A, "
 " Lawrence A, " s
 " Myrtle B, " s
 " Virgil L, " s
 " Reta A, " u
Schaw Lotta, emp Arlington
Scheidler & Baggerly, proprs Opera House Livery, Feed and Sale Stables; also city delivery; R G Scheidler, J A Baggerly
Scheidler Roland G, 34 N Polk,
 " Mrs Minnie, " [city delivery
 " Rollin N, " s
 " Russell G, " s
 " Mrs Frances A, 67 Charles, w
 " Edson B, " printer
 " Bertha L, " s
 " L C, 204 N Clay, painter
 " Maude, " Bx
Schmedlen Wm H, 23-25 N Hanchett, mfr carriages, surreys, road carts, etc, and harness dealer; residence 57 N Monroe
 " Mrs M Belle, "
 " M Merle, " music teacher
- Schmedlen H Ehrle**, 183 E Pearl, c t
 " Mrs Lou, "
 " Mary Adelaide, " u
 " Henry Ehrle, Jr, " u
Schmidt Mark E, 147 Grand, teacher
Schraw Mrs Rose, 166 N Fremont, w
Schrontz & Blackmar, 8 W Chicago, groceries, provisions, fruits, etc, phone 111; C B Schrontz, H E Blackmar
Schrontz Cyrenus B, 114 S Jeff, grocer
 " Mrs Hattie, "
 " Melvin I, " s
Schubel Henry W, 416 W Chi, farmer
 " Mrs Katharine, "
 " Oliver, " u
 " Merle, " u
Schultz Dr Samuel, physician and surgeon, 55 W Chicago; phone 583; res 18 Hull
 " Mrs Anne, "
 " Gretchen, " s
 " Richard B, " u
 " George S, " u

L. H. Olmstead

W. R. Brown

SANITARY ICE CREAM CO.

Wholesale Manufacturers of

PURE ICE CREAM

and Gilt Edge Butter

Fancy Brick Cream, Sherbets
and Ices Made to Order

WE USE ONLY PASTEURIZED
CREAM

Phone No. 72

W. H. SCHMEDLEN

MANUFACTURER OF

Fine Carriages, Speed Carts
and Sulkeys

Does all kinds of Carriage Repairing, including
Painting and Trimming; sets Wagon and
Buggy Tires with West Hydraulic Power.

Repairs Auto Tops, Cushions,
Curtain Lights, etc.

Also Paints Autos.

23 and 25 N. Hanchett St., COLDWATER

Schumacher John, 68 Elm,	r	Seachrist John F, 180 E Wash,	H
" Mrs Rosetta, "		" Mrs Ida M, "	
" Hazel, 65 S Hudson, phone op		" Florence I, "	teacher
Schwartz Gus, 110 Waterman,	Ce	" Mildred G, "	s
" Mrs Bertha, "		Searing Mrs Nancy A (aged 95),	
" Laura, "	s	127 Peckham,w	
" Amanda, "	s	Sears Edgar E, 69 N Jefferson, janitor	
" Mrs Amelia, 67 Hooker,	w	" Mrs Esther A, "	
Scott Elder S W Leonard, pastor Latter		" Charles H, "	lab
Day Saints' Church, resi-		" Arlene, "	s
dence 75 Daugherty		Seely Annie R, 145 Hull	
" Mrs Mae L, "		Seelye M O, 160 Walnut, chemist Ce	
" Grace D, "	s	" Mrs Marguerite,"	
" Harold L, "	s	Segur Cora, 112 E Washington, nurse	
" A Kenneth, "	s	Seiler John, 109 N Polk,	s
" Hermon B, "	s	Selby Wallace J , real estate and	
" Ellen L, "	s	agent Bourbon Silos, office	
" Wm W, 74 N Fremont, painter		and res 133 S Monroe	
" Mrs Itilla J, "		" Mrs Gertrude M, "	teacher
" Edwin W, 87 Grand,	ct	" Bernice N, "	
" Ruth M, "	s	" Ralph G, "	s
" A Edson, 240 Perkins,	r	" Harry V, 158 Waterman, M	
		" Mrs Rhoda B, "	
		" Carmen E, "	s
		" Mary C, "	s

Speaking of GROCERIES ?

We take pride in the QUALITY of our goods
and buy the best the wholesale markets afford
We invite your trade and will serve you well

Finest Teas and Coffees our Specialty

Our BLACK CROSS TEA is Dainty, Elegant
Our GEM and CUBAN CHARM COFFEES
have mellow, grateful, refreshing cup qualities

Schrontz & Blackmar

The Reliable Grocers

Call Phone III

No. 8 West Chicago Street

See Florence, 15 Williams,	s	Sherman Albert A, 122 Harrison, r
Semmelroth Eva, 27 E Pearl,	teacher	" Mrs Mary L, "
" Melissa, "	teacher	" Mortimer G, 44 Pelton, Ry
Severance Ruby, 56 E Wash,	teacher	" Mrs Maud S, "
Shafer Mattie, 27 E Pearl,	s	" Robert A, " s
Shaffer Wilma, 334 W Chicago,	u	" Vivian E, " u
Shand Peter H, 63 Race,	C	" Mrs Mary C, 174 N Clay, w
" Mrs Anna, "		" Mae, "
Shannon Jerry, 63 Elm,	lab	" Mrs Adaline, 420 Grand, w
Sharff Mrs Anna, 104 N Clay,	D,w	" William B, 67 Peckham, Ry
Sharp Frank G , Supt of the Poor,		" Mrs Katie L, "
office at court-house; resi-		" John W, " u
dence 390 E Chicago		" Charles W, " u
Sharp William , merchant tailor, 30		" Lewis, 59 S Sprague, farmer
S Monroe, full line of samples;		" Mrs Lida M, "
repairing on short notice;		" Mrs Minnie, 70 S Sprague, w
residence 39 Cutter		" Sena, 138 E Pearl
" Mrs Jane, "		" Mrs Julia, 151 N Jefferson, w
Sharpe Fern E, 31 Harrison,	lab	Sherwood Chas A , shoes and shoe
" Mrs Mary T, "		repairing; 29 W Chicago;
Sharts P, 57 Hatch		residence 12 Taylor
Shattuck Roy J, 18 N Jeff, undertaker		" Mrs Emma G, "
" Mrs Brownie, "		" Irvin R, 94 Taylor, clerk
" Kathryn L, "	s	" Mrs Mildred, "
" Marguerite E, "	s	" Mrs Hattie, 68 Peckham
" Phyllis M, "	s	Shingledecker Daniel, 418 S Jeff, lab
Shaver Thos R , 147 Grand,		" Mrs Ella, "
county surveyor		" Lawrence, " s
Shaw William E, 310 Grand,	r	" Flossie, " s
Shay Fred, 97 Pierson, Singer agt		Shipman John B , lawyer, S M Bank
" Mrs May, 253 Division,	w	building; res 62 Division
" Pearl M, "	s	" Mrs Mary P, "
" Rex I, "	s	Shippy Mrs Louisa, 248 W Chicago, w
" June E, "	s	Shipway Wm H, 218 Hull, painter
" Anna B, "	u	" Mrs Cora E, "
Sheeler Burton, 33 N Hanchett,	lab	" Iris E, " s
Sheets John K, 194 Perkins,	lab	Showalter & Sons , contractors and
" Mrs Helen, "		mfrs of drilled wells; Wm,
" Mrs Cora B, 95 E Wash, D, w		Don W and Earl Showalter;
" Lela M, "	s	phone 2362
Sheffield Wm H, 118 Smith, engineer		Showalter Don W, 86 W Montgomery,
" Mrs Mariette, "		contractor
Shenefield Charles, 52 Green, teamster		" Mrs Nellie M, "
" Mrs Cora A, "		" Earl, " contractor
" Rollan, "	s	Showers Fred, 87 Bennett, lab
Sheneman Mrs Mary A, 163 Henry, w		" Mrs Laura, "
" Mrs Lydia, 43 N Fremont, w		" Alta, " s
Sherburne Mrs Sophia, 115 W Pearl, w		" Dora, " s
Owen G, 590 W Chi, farmer		" Mabel, " u
" Mrs Rose B, "		Showler Henry W, 92 Daugherty, lab
" Jeddie B, "		Shubel Mrs Anna H, S Mich Ave

Shulander Alfred A , auto repairing and Ford specialties: 12 S Monroe, phone 310; residence 194 E Pearl	Simpson Mrs Lucy, 45 Cutter, w
" Mrs Florence D, "	" Minnie D, " s
" Clifford W, " s	" John W, " s
" Raymond A, " s	" Charles C, " s
Shultz Loren E, 16 Perkins, Ry	Sinclair Mrs Belle, 95 S Jefferson, w
" Mrs Esta, "	Sisman Mrs Annie, 44 N Fremont, w
" Kenneth, " u	" Elsie M, " teacher
" Mrs Carrie, 101 N Fremont, w	Sitter Frank J , tailor, over Bee Hive shoe store; res 108 Harrison
Shumway Nathan, 163 Perkins, s	" Lena, 191 W Pearl, dom
" Emma, " dressmaker	" Frank J, Jr, 34 Smith, cigarmkr
Siddall Ernest A, 45 E Wash, barber	" Mrs Lena, "
" Mrs Nellie, "	" Elizabeth M, " s
" Pauline, " s	Skeels Mrs Ella, 18 W Washington, w
" Kathryn, " u	Skinner Mrs Marinda, 235 E Wash, w
Simmons L Dean, 20 S Sprague, cigarmaker	Slagle Charles B, 191 Hull, plumber
" Mrs Grace, "	" Mrs Minnie, "
Simons W H , asst cashier Coldwater Nat'l Bank; res 30 Morse	" Mildred M, " s
" Mrs Mary J, " w	Slightly J F , real estate and insurance, S M Bank building, phone 4043; res 208 W Chicago
" Ethel G, " nurse	" Mrs Allison, "

Buy that Wall Paper at Woodward's

I want to sell you shoes

I want to repair your shoes

I guarantee satisfaction

C. A. Sherwood

29 West Chicago Street, Coldwater

Sloman & Gruner , clothing, gents' furnishings and hats, 24 W Chi; H L Sloman, S W Gruner	Smith Charles, 212 Cutter, agent
Sloman Louis, 21 Church, r	" Mrs Lucretia M., "
" Mrs Minnie I., "	" Lester R., " lab
" Herbert L., " merchant	" Will A, 3 Grand, cigarmakr
" Margaret, " s	" Mrs Lovina A., "
Smalley Wm J, 48 Division, r	" Grant, 156 Cutter, cigarmaker
" Mrs Ida G., "	" Mrs Mary, " "
Smallshaw John C , Supt Wolverine Portland Cement Co; residence 109 Jackson	" Erma, " s
" Mrs Frances E., "	" Sarah, " s
" Jane L., " teacher	" Harland, " s
" John M., " s	" Mrs Sarah A., " w
" Helen F., " s	" Mrs Ann, 118 Grand, seamstress, w
Smiley Mrs Nora, 199 E Washington	" Mrs Caroline L, 90 S Monroe, w
" Charles, " s	" Mrs Ella B, 62 E Wash, w
" Ruby, " s	" Mrs Moses, 59 E Pierce, w
" George, 229 E Washington, s	" Mrs Mary A, 70 Church, w
" Merlynn, " s	" Mrs Aurie, 78 Smith, nurse, w
Smith Wilson W , mgr Western Reserve Condensed Milk Co; residence 54 Hooker	" Gladis M., " "
" Mrs Frances J., "	" Neil, 61 Charles, M
" Allen W, " u	" Mrs Ola, " "
" Russel I, " u	" Leila V, " s
" Mrs Hannah, 33 W Wash	" Llewellyn E, 234 Division, P
" Mabel, " phone op	" Mrs Sarah, " "
" Margaret, 55 Pierson, stenog	" Glen C, 49 W Montg, agent
" Myron F, 102 S Jeff, drayman	" Mrs Elsie, " s
" Mrs Clara E, "	" Ernest H, " s
" Chas S, 97 E Pearl, carpenter	" Elizabeth, " u
" Mrs Hattie L, "	" Mrs Ella, 87 W Pearl, L
" Earl E, " chauffeur	" Rolland, 63 W Montg, s
" Mrs Eva, " "	" Maggie, 24 Williams, dom
" Timothy E, 76 N Hanchett, postman	" Fred W, 153 E Chi, teamster
" Mrs Sarah M, " "	" Mrs Evalyn, " "
" Gertrude D, " s	" Phebe, 27 Charles
" Leon Dewey, " lab	" Wm JH, 123 Jackson, pressman
" Verlia R, " s	" Mrs Arlene, " "
" Willard C, 107 Marshall, painter	" Paul, 14 S Clay, lab
" Mrs Mary E, 23 E Alden, teachr	" Jacob, 205 Henry, nightwatch
" Harriet H, " bookkeeper	" Leonard, 166 E Washington, blacksmith
" Joseph M, 27 E Pearl	" Mrs Evelyn, " "
" Mrs Liela M, " "	" Ruby, " u
" Fred A, " postman	" David N, 241 S Sprague, farmer
" Samuel F, 7 Orchard, r	" Mrs Annie, " "
" Mrs Eveline, " "	Smithpeter Gus, 71 Sherman,
	" Mrs Fannie, " [meat cutter
	Smoker Steven, 111 N Hanchett, lab
	" Mrs Rose, " "

For Best Linoleums see Woodward

THE REPORTER

DAILY AND SEMI-WEEKLY

Enters 5,800 homes in Branch and surrounding counties.
 Guarantees more than twice the Circulation of all the other papers in Branch County.
 Has a Machinery Equipment equal to cities of 25,000.

Only
 Daily Newspaper
 Published
 In Coldwater
 and
 Branch County



Covers
 Coldwater
 and
 Branch County
 like the
 Morning Dew

HORACE KITCHEL, Publisher and Proprietor

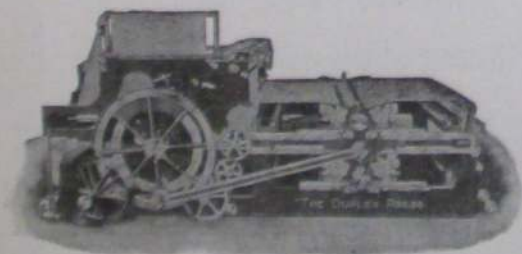

DUPLEX WEB PRESS
 Capacity, 5,000 Reporters an Hour

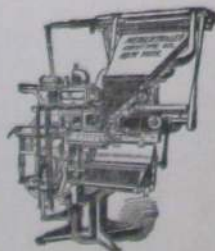

TWO LINOTYPES
 Which Set all Type by Machinery

Smullen Mrs Lilly M, 30 N Jeff, w
 " J Agnes, " retoucher
 " Sallie, " s
 " Margretta, " stenog
 " Myrtle M, " s
 " Maude M, " s
 " James B, " s

Snyder Harvey B, dairyman; phone
 2761; res 221 N Clay

" Mrs Belle, "
 " Howard, " s
 " Ruth, " s
 " Mrs Elizabeth, 256 Marshall, w
 " Leo, 27 Munson, u
 " Henry, 236 W Chi, farmer
 " Leona, " teacher

Soldatt Joseph, 80 E Montgomery, Ho
 " Mrs Annie, "
 " Stephen, " lab
 " Joseph, Jr, 32 Abbott, Ho
 " Mrs Jennie, "

Sorter Bernice, 18 Jackson, bookkeepr
 " Mrs Margaret, 23 Elizabeth, w
 " Mrs Harriet C, 115 W Pearl, w

Southern Michigan Nat'l Bank,
 corner Chicago and Monroe;
 L E Rose, president; M G
 Clarke, vice pres; A S Upson,
 cashier; C E Faas, bookkeeper

Southern Michigan Telephone Co,
 23 N Monroe; A C Himebaugh,
 pres; R L Himebaugh, sec;
 M E McKenney, commercial
 supt; W W Libhart, local
 manager

Southworth John B, propr Every-
 body's Garage, 99 W Chicago,
 machine shop and auto re-
 pairing; phone 5362;

" residence 44 Henry
 " Mrs Ada L, "
 " Floyd, 200 W Pearl, farmer
 Spade Clark, W State St, s
 Sparks Edgar, 69 Pelton, cistern cleaner
 " Mrs Emma, "
 " Ruth E, " s

Economy Dry Goods buying at Woodward's

THE SOUTHERN MICHIGAN NATIONAL BANK

CAPITAL, SURPLUS AND PROFITS

\$380,000.000

3% Interest Paid on Certificates
 And Savings Deposits

DIRECTORS

M. D. Campbell, M. G. Clarke,
 R. E. Clarke, J. B. Branch,
 A. S. Upson, E. G. Luce,
 L. E. Rose

L. E. ROSE.

President.

A. S. UPSON,

Cashier.

Spaulding Charles A. , 30 Harrison, traveling salesman	John V Farwell Company of Chicago	Sprague John. , 309 N Hudson,	lab
"	"	" Mrs Sarah J,	"
"	"	" Omer,	lab
Speaker Fred B. , 181 Hull, machinist		Spriggs Berthold, 99 Henry, pharmacist	
"	Frank E, 196 N Hudson,	" Mrs Ethel E,	"
"	Mrs Jennie, " (stock buyer	" John B,	u
"	Clifford C, " s	Squires Mrs Louise, 125 Harrison, w	
Spears Baldwin. 111 Division, actor		" Evalyn P,	teacher
"	Mrs Mabel, " actress	" Anna B,	emp S P S
"	John E, 283 S Jeff, teamster	Staffeldt Fred A. , 74 E Wash, Ce	
"	Mrs Rhoda A, " s	" Mrs Mary,	"
"	J Edmond, " s	" Freda,	s
"	R Leola, " u	" Carl F,	136 Henry, Ce
Spencer Charles W. , 22 S Clay, clerk		" Mrs Nettie E,	"
Spofford Byron S. , pres Branch Co Savings Bank; res 92 Grand		" George W,	s
"	Mrs Elizabeth G, "	" Earl C,	s
"	Ellatheda, "	" Beatrice I,	s
Spooner Wm T. , 25 Whitten, teamster		" Esther C,	s
"	Mrs Sarah F, "	" Wm A,	u
"	Dale A, " s	Stafford Mrs Etta L. , 123 Morse, w	
Sprague Sophia. , 324 E Chicago		" Ruth C,	clerk
"	Herbert Max, 406 E Chi, s	" Thomas D,	pressman
"	Mrs Martha E, 169 Hull, w	Stag Cafe. see Sanford & Bitz	
		Stahl Mrs Oia. 267 N Hudson, Ho, w	
		" Henry, 30 Charles,	r
		Stahlnecker John. 334 Marshall,	
		" Mrs Jennie C,	{ auto agt

HAPPY HOUR THEATRE

Moving Feature Pictures

Highest Class Films, Always

JAS. S. CHANDLER

Proprietor

S. M. Hotel Block, 6 West Chicago St.

Standard Garage , 29-35 E Chicago, auto storage, repairs and supplies; phone 1641; T H Ball, propr	Stevenson Chas W, 75 E Alden, chief of police
Stansell Wm T, 43 Pelton, city clerk	" Mrs Lena, " "
" Mrs Jessie M, " "	" Pauline, " s
" A LaVerne, " Ry	" Arthur, " u
" Irving L, " s	" Ralph, " u
" Harry T, " s	Stewart Dr Fred W , physician, over Kingsley's Pharmacy, phone 188; res 295 Marshall
" Mrs Leonora A, " w	" Mrs Minnie, " "
Stanton Earle K , assistant prosecuting attorney, 37 W Chicago; residence 86 Daugherty	" Roscoe F, " s
" Mrs Zella O, " "	" Beatrice, " s
Starr Georgiana L, 64 Grand	" Mrs Mary J, " w
St Clair George W, 64 Jackson, R	" Ernest R, 35 Wright, lab
" Mrs Luella, " "	" Mrs Birdie, " "
" Mabel K, " bookkeeper	" Harry, " s
" John N, " clerk	" Lawrence, " s
" Edith C, " cashier	" George W, 39 Perkins, lab
" Mrs Phebe, 193 Morse, w	" Mrs Sophronia, " "
Steele J Selden, 115 N Clay, teamster	" Clarence G, " Ho
" Mrs Matilda, " "	Stickle George H, 234 E Pearl, lab
" Kathren, " s	" Mrs Anna, " D
" Herbert, 146 E Wash, teamster	Stillman Julia H, emp Arlington
Steffaniak James, 161 Walnut	Stinebower Frank, 79 Daugherty, teacher
" Mrs Agnes, " "	" Mrs Grace M, " "
" Rose C, " s	" Leroy, " s
" John D, " s	Stinson Mrs Mary, 90 N Polk, w
" Paul J, " s	Stockdale Mrs Jennie, 154 Harrison, w
" Helen D, " s	" Benjamin, W State St, farmer
Stepper John G, 142 Grand, r	" Mrs Mary J, " "
Sterling Eugene, 21 W Alden, lab	" Bert, 184 S Clay, Ry
" Mrs Alma E, " L	" Mrs Marion E, " "
Stetler Adrian A , carpenter and builder; res 304 E Wash	" Wayne C, " s
" Mrs Mary A, " "	Stockwell Phineaus, 166 Grand, farmer
Stevens Amariah G , 48 W Chicago; agt Standard sewing machine, and insurance; res 140 Marshall	" Mrs Cornelia, " "
Mrs Sarah A, " "	" Bertie, " farmer
" Will Allen, mgr of the What-Not store, 48 W Chicago, residence 140 Marshall	" Mary, " s
" Mrs Vera, " "	Stoddard Mrs Frances, 152 Division, w
" Dorothy, " s	Stokes Mfg Co , mfrs wood novelties, 251 S Clay; C J Carlisle and B E Hall, proprs
" Joseph J, 25 Orchard, lab	Stokes Mrs Anna M, 150 Jackson, w
" Mrs Nora, " "	" Frank, 101 Walnut, r
" Isabel, 288 Marshall, s	" Mrs Anna S, " "
	" Chas Frank, " u
	Stone Mrs Eva, 148 Henry, L
	" Charles, " P
	" Mrs Louisa, 116 S Hudson, w

Storr Ralph, 322 W Pearl,	Sc	Straw Benjamin E, 70 W Alden,	Ry
" Mrs Florence, "		" Mrs Ella, "	
" Henry S, "	u	" Lillian E, "	bank clerk
" Floyd J, "	u	Strickland Jerome, 204 N Hudson,	r
" Lloyd J, "	u	Strobec Mrs Carrie E, 112 Henry,	w
" Helen, 112 E Washington,	s	Stroh Samuel, 34 N Hudson, minister	
Stout Nellie J, 103 E Pearl		" Mrs Alta L, "	
Stowe Della, emp S P S		" Ethel L, "	
" Lutie L, emp S P S		" George F, 43 W Alden, clerk	
Stowell Samuel L , expert roofer;		" Mrs Mary, "	
repairs any roof made; residence 68 N Hanchett		Strong Berton A , propr Opera House	
" Mrs Edith M, "		Farmers' Feed Sheds, South	
" Mrs Mary E, 143 Church, w	w	Hanchett; res 59 Jackson	
" Mrs Grace, 17 N Polk, D	D	" Mrs Hester, "	
Straight & Swain , see Branch		" Vearl C, "	office clerk
County Clothing Co; adv, p 153		" Edward L, "	s
Straight Henry E , 147 Church,		" Clarence F, 11 Harrison,	
merchant		" Mrs Vera B, "	[garage
" Mrs Sarah B, "		" Clarence C, "	s
" Robert G, "	s	" Charles F, "	u
" Mary I, "	s	" Baxter H, 115 W Pearl,	r
" Sidney F, "	s	" N Clair, 138 Wat, lineman	
" Agnes L, "	s	" Mrs Vera, "	
" Margery E, "	u	" Carl, 33 N Hanchett,	P

Standard Garage

Storage, Supplies, Repairing

FIRESTONE TIRES
IN STOCK



Our Repair Shop is equipped to handle any job, from the smallest to the largest and most difficult

29-35 E. Chicago St.

T. H. BALL, Propr

Phone 1641

Stuart Chas S, 80 Peckham, r	Swaffield Eugene M, 129 E Pearl,
" Mrs Delia A, "	blacksmith
" McGurrin, " s	" Mrs Eliza A, "
" Mrs Caroline, 45 Henry, w	" Robert, " r
" Mildred A, 110 W Pearl, clerk	" Mrs Harriet L, "
Stulting Cornelius J, 118 Grand, r	Swain James, 76 N Hudson,
" Mrs Lida, "	merchant
Stygles Charles F, 256 S Jefferson, r	" T Elwood, " s
" Mabel I, "	" J Russell, " s
Sullivan Charles, 160 Division, lab	" Beryl T, " s
" Mrs Eliza, "	" S Alleen, " s
" James, " cigarmaker	" Silas P, 79 Walout, lab
" Frank, " s	" Mrs Mary R, "
" John L, 348 N Hudson,	" Kenneth, " s
" cigarmaker	" Mrs Gertrude, 22 W Alden
" Mrs Winifred, "	" Laura I, " s
" Margaret L, " u	" Paul L, " s
" John L, Jr, " u	" Dorothy B, " s
" Mary F, " u	" Clare E, " s
" Mary, S P S, dom	" Jay H, 256 Marshall, Ho
" Mary A, 55 Pierson, dressmkr	" John, 429 W Chi, teamster
" Agnes, " dom	" Mrs Lillian M, "
" Edward J, 65 E Chi, pressman	" Miles, " s
" Mrs May I, "	" Edwin, " s
Summer Chas F, 123 Walnut, r	" Fred A, 203 Marshall, engineer
" Mrs Lizzie, "	" Mrs Daisy A, "
" Chas A, " lab	" Hazel Maree, " u
" Bernice, " s	" Wm W, 122 Jackson, r
Sun & Star, 22 W Pearl, job printing	" Mrs Martha, "
in connection; J S Evans,	" Chas E, 133 S Monroe, clerk
editor and publisher	Swain George V, hay, straw, flour
Sutherland Alfred C, monument	and feed, 30 S Monroe;
dealer; res 60 Jackson	residence 123 Perkins
" Mrs Olga L, "	" Mrs Maude, "
" Mrs Mary M, 261 Cutter	" Ruth, " teacher
" Fred D, " mason	" Alta, " s
" Homer, 52 Cutter, hostler	" Wendell, " s
Sutter Frederick, W Garfield Ave,	Swantek Andrew, 20 S Railroad, Ry
" Mrs Lucy A, " [farmer	" Mrs Anna, "
Sutton Corydon D, 141 W Chi, postman	" Frank, " lab
" Mrs Belle Z, "	" Bernice, " clerk
" Hiram W, 105 Perkins, lab	Swarbrick Mrs Elizabeth, 168 Wat, w
" Mrs Lodema, "	Sweeney Patrick H, chief clerk
" Robert A, " Ho	Wolverine Portland Cement
Swaffield & Hibbard, 111-113 W	Co; residence 131 N Clay
Chicago, general blacksmithing;	" Mrs Mary C, "
wagons and carriages	" Mrs Johanna, 66 N Clay, w
made to order; structural iron	
work a specialty; auto springs	
made while you wait; E M	
Swaffield, F A Hibbard	

ASK FOR "BUTTER FLAKE" BREAD



DESIGNED BY
MAYER BROS.
CHICAGO

CLOTHING for DADS and LADS.

All Wool Suits and Overcoats for DADS, \$10 and up.
Our LADS' Suits, with two pairs of Pants, for \$5 and
up, are bargains.

STRAIGHT & SWAIN.

Thompson Burton H, 103 N Clay, S P S	Tift Eli D , County Drain Commission- er; residence 94 Morse
" Mrs Jenne C, "	" Mrs Daisy G, "
" Clark B, " s	" Helen R, " s
" Harold D, " s	" Max A, " s
" Charles D, 223 Division, P	" Mrs Frances A, 236 E Wash, w
" Mrs Lezette, "	" Ora, "
" Ansel E, 84 E Pearl, r	" Mrs Myra E, 21 W Montg, w
" Chas R, 204 S Jeff, carpenter	" Fred E, 183 N Fremont, P
" Mrs Mary B, "	" Flossie C, " s
" Alford, 89 N Clay, r	" Hugh J, " s
" Mrs Harriet A, "	Tilton Mrs Mary A, 138 N Jeff, w
" Mrs Emma, 127 W Chicago, w	Timerson Mrs Josephine, 138 N Jeff, w
" Charles M, 23 Grand, hostler	Titus Thurlow , iron founder, 66-76 Clark St, special castings promptly made;
" Albert L, 14 Clarke Ave, farmer	residence 120 Marshall
" Mrs A Marie, "	" Mrs Claribell, " "
" Julian F, 20 Taylor, auto rep	" Lucius C, " Ti
" Mrs Bessie A, "	Tomlinson Amasa, 141 Wright, lab
" Thelma B, " s	" Mrs Mary S, "
" Darwin, 182 E Chicago, s	" Harry J, 128 E Pearl, plumber
Thornton Mrs Lydia, 6 Chicago Ave, w	" Mrs Sarah R, "
Thorpe Mrs Josephine, 80 E Pierce, w	" Joseph R, " s
Tice James H, 134 Jackson, Ce	" Raymond H, " s
" Mrs Astri M A, "	

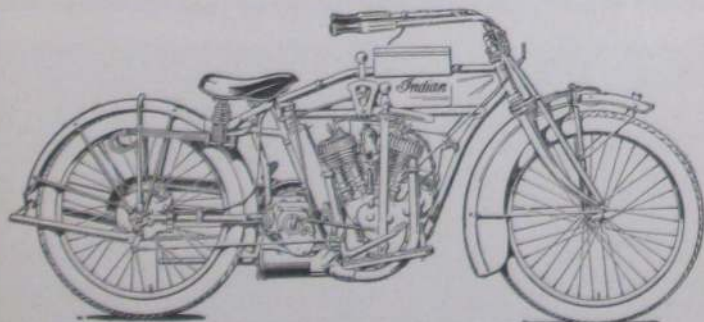

SWEET & MORGAN 74 WEST CHICAGO STREET
COLDWATER

INDIAN MOTORCYCLE AGENTS FOR BRANCH COUNTY

MOTORCYCLES, BICYCLES, TIRES AND SUNDRIES.
Locks and Umbrellas Repaired. Keys Made and Fitted.
Baby Carriage Tires Put on

Bicycle Repairing a Specialty

Tompkins Theda H, 90 N Polk, clerk		Treat S I & Son , dealers in hides,
" Herbert J, 96 Bennett,	P	pelts, raw furs, wool, junk,
" Mrs Delnora, "		salt, fertilizers, etc, slaugh-
" Jay, "	s	terers and renderers of tallow
" Lloyd, "	s	and grease, 20-22 S Hudson;
" Mildred, "	s	S I and F W Treat .
" Carl, "	P	
" Mrs Irene, 39 W Montg,	w	Treat Frank W , 21 S Hudson, hide buyer
" Frank, 311 N Hudson,	r	" Mrs Dora, "
" Mrs Maria, "		" F Leslie, " bookkeeper
Toner Earl, 160 Waterman, lab		" Helen J, " s
Tooman Mrs Emily, 54 S Monroe, w		" Jessie L, " s
Towers Wm E, 114 S Clay, engineer		" Samuel L, " s
" Mrs Mattie A, " nurse		" Samuel I, " hide buyer
Tracy Charles E , groceries, meats		" Mrs Ann W, 87 Church, w
and notions, 273 Marshall, see		" Egbert W, 146 S Monroe, r
adv; res 31 N Jefferson		" Wm E, 25 S Hudson, c t
" Mrs Minnie B, "		" Mrs Julia E, "
" Hellen, " teacher		
" Della M, emp S P S		
" Dennis, 35 N Clay, Ce		
" Mrs Eita, "		
" John, " Ce		
" Helen M, " clerk		

For Good Printing
See W. C. BAILEY

C. E. TRACY

Makes a Specialty of the Finest Dairy Butter
and Fresh Eggs from the Country

Large and Choice Stock of Groceries
Meats and Notions

273 Marshall Street

Phone 418

The Tribolet Co, 5 and 10c store, 15 W Chicago, household goods and novelties	Trumbull Wm C, 131 Elm, nightwatch
Tribolet Adolph J, 203 Grand, merchant	" Mrs May, "
" Paul W, " merchant	" Lela M, "
" Mrs Lucile, "	" Lewis E H, " s
" Mary H, " u	" Audrey B, " s
Tripp Romaine B, 253 E Wash, clerk	" Max H, " s
Trotter Mrs Cora M, 221 Morse, D	" Clyde W, " u
" Louis E, " s	" Robert H, " u
" Horace C, " s	" Leo A, " u
Troutman Jacob S, 86 Waterman, r	" Ray E, " u
" Mrs Almira, "	Trump David, 81 S Hudson, r
Troxel Josiah W, 121 E Wash, r	" Mrs Charlotte, "
" Clara L, " teacher	Tucker Vern, 51 Pierson, pressman
Truax Harvey D, propr Arlington Hotel; res Arlington	" Mrs Florence, " u
" Mrs Rose, " r	" Harold J, " u
" William A, " r	" Velora E, " u
Truesdell Monroe, 164 E Pearl	Tuckey Frank B, 224 S Jefferson, carpenter
" Mrs Rebecca, "	" Mrs Belle, " r
	" Richard T, 181 Jackson, r
	" Mrs Melissa L, "
	" Phebe L, "
	Tuers Alfred C, 86 Race, nightwatch

A BARGAIN DAY CROWD

AT



15 West Chicago St., - Coldwater, Michigan

Tupper Solon E, 123 N Jeff, merchant	Tuttle Wm B , furniture, carpets,
" Mrs Mary E, "	rugs, musical instruments and
" Mabel E, " s	supplies, 43-47 W Chicago;
" Mrs Jennie E, emp S P S	see adv; res 54 E Chicago
Turner & Son , barbers, 73 W Chi:	" Mrs Addie, "
Z T and O A Turner	" A Louise, " s
Turner Zachary T (Dick), 53 Henry,	" Frank W, " s
barber	Twomley Francis M, 139 Elm, lab
" Mrs Sophronia M, "	" Mrs Elsie, "
" Orton A, 153 Harrison, barber	Tyler & Son , lunch counter and billiard hall, 10 S Monroe, short orders a specialty; George and Leo Tyler
" Mrs Maude, "	Tyler George, 170 E Pearl, billiard hall
" Alfred, " s	" Leo H, 12 S Monroe, billiard hall
" Ralph, " s	" Mrs Mildred, "
" Myrle L, " s	" Fred E, 213 Marshall,
Turner Geo C , secy and supt Gas Co; res 66 N Monroe	" Mrs Carrie, " [hay buyer
" Mrs Nina S, "	" Ethel, " s
" Gilbert C, " s	" Ralph, " s
" Mrs Jeannette, 5 Perkins, w	" Harold, " s
George, 24 Smith, lab	" Ruth, " s
Turner George H , 181 N Clay, r	" Alphonso, 244 W Chicago, r
" Mrs Josephine M, "	" Mrs Amanda M, "
Turner O A & Co, mfr of rods, baits and fishing tackle, 73 W Chi	

14 FLOORS OF FINE HOME FURNISHINGS

The Quality Kind; the kind we can and do
STAND BACK OF

Hoosier Kitchen Cabinets, Royal Rest Chairs,
Victor Extension Tables, Round or Square,
Free Sewing Machines

All nationally known as QUALITY GOODS

We are by far the largest buyers of Rugs in Southern Michigan, and our prices are the lowest you can find

Tuttle's Fourteen Floors

Phone 340

Coldwater, Mich.

Tyler Comfort A. , field agt Mich Ag'l College; res 310 E Chicago	U S Bureau of Animal Industry, 44 E Chicago; Dr H M Newton in charge
" Mrs Eva E, "	
" Mrs S E, 244 E Wash,	w
Tyndall Lila, 83 E Pierce,	s

U

Unangst Aaron A P, 210 Marshall,	r	Van Aken Bros. , liverymen and florists, S Monroe near Pearl; greenhouses on Jay, near railroad; M J and B L VanAken
" Mrs Amanda F, "		VanAken Mark J. , liveryman and florist; residence 111 S Monroe
Unroe Mrs Lillian, 297 Cutter		" Mrs Anna, "
" Leonard C, "	u	" Marcus Hugh, "
" Richard L, "	u	" Susie, "
Upham Oscar J, 84 Taylor,	lab	" Rachel, "
" Mrs Viola, "		" Esther, "
" Charles R, "	s	" Bernie L, florist and liveryman; residence 214 W Pearl
Upton A Sidney , cashier S M Nat'l Bank; res 99 E Chicago		" Mrs Donna, "
" Mrs Carrie A, "		" Warner B, "
Up-to-Date Coal Co. , coal, coke, wood, tile and sewer pipe, 25 W Pearl, A J Fiske, C D Filkins, James Swain		" Julia L, "
Urban Walter, 193 E Park Ave,	K	" Jay H, 23 Peckham, florist
" Mrs Stella, "		" Mrs Grace M, "
" John, "	P	" Dorothy M, "
" Julia, "	s	" Mrs Marion, 3 Grand,

VanAken Brothers

FLORISTS

Call or Phone to us for anything you want in



Flowers, Plants,
Shrubs, Fruit Trees



Or anything in our line. YOU WILL GET THE BEST

VAN AKEN FLOWER STORE

Phone 36-Green

South Monroe Street

Van Antwerp Fred G , mfr Royal Vim Cigar, 28 E Chicago; residence 234 Hull	Van Valkenburg Frank, 204 E Wash, hostler
" Mrs Nettie M, "	" Mrs Adelaide, " w
Van Blarcom Mrs Estella , 57 Hatch	Van Valkenburgh Mrs Arabella , 88 Marshall, w
" Lester, " s	" Mrs Ann, " w
" Edwin, " s	Van Vredenburg Benj F , 249 Morse, lab
" Clara, " s	" Mrs Hattie J, "
" Cleo, " s	" Benita, "
" Lucille, " u	" Helen I, " Ho
" J B, 336 Grand, teamster	Van Wormer Jay , 19 Orchard, c t
Van Blarcom Wm , 36 E Montg, Ce	" Mrs Clara, "
" Mrs Hazel, "	" Noma A, " s
" Marjorie, " s	" Ila B, " s
" Clarence, " u	Van Zandt Wesley , 49 Charles, lab
" Nellie, " u	" Mrs Daisy E, "
Vandenburg Adelbert L , painting and paper hanging; residence 97 Marshall	" Pearl V, " s
" Mrs H Lunetta, "	" Lewis E, " s
" Cassius A, 81 N Fremont,	" Ernest, " s
" carpenter	" Lawrence, " u
" Mrs Mary B, "	" Viola M, " u
" Roy E, " pressman	Vasil Peter , shine parlor, 26 S Monroe; res same
" Andrew, 108 S Hudson, painter	" Mrs Vasilkia, "
" Mrs Jennie, "	Vaughan Mrs Elizabeth , 123 N Clay, w
" Hazel, "	" Eva M, " teacher
" Leon, " painter	Venetian Theatre , see Drinkwater & Olmsted
Vander Hoof Chas J , 102 S Clay, c t	Verena Sister M , 78 Harrison, teacher
" Mrs Lillah M, "	Vicory & Son , painters and decorators, sign writing a specialty; L W and W L Vicory
Vanes Dennis , 25 W Washington, Ce	Vicory LW , 291 N Hudson, sign painter
" Mrs Elizabeth, "	" Wm L, " sign painter
" Eva M, " phone op	" Mrs Cora E, "
" Dennis, Jr, grocer, 46 W Park Ave; res same	" Fern M, " s
" Mrs Estella, "	" Wm J, " s
Van Gilder Wm A , 300 W Pearl, lab	Vielhaber Mrs Mary , 196 S Jeff, w
Van Iderstine Mrs Catherine , 28 E Wash, D, w	" Carl G, " tel messenger
" Mabel, "	" Emma, 114 Perkins, dom
" Paul, " s	Viets Mrs Mary , 163 Henry, w
Van Nuys Jacob H , 150 Church, r	Vincent Clarence S , agent for rugs; call phone 29; res 133 W Pearl
" Mrs Lucinda, "	" Mrs Ella J, "
Van Orsdal Ira A , 381 E Chi, farmer	" Donald D, " s
" Mrs Mary, "	" Mrs Alice A, 60 W Wash, w
" Charles L, rural mail carrier; residence 85 N Hancock	" Nettie E, " clerk
" Mrs Myrtle, "	Vogel John , 167 N Fremont, lab
" Hubert J, " s	" Mrs Mary, "
" Leon G, " s	
" Mary E, " u	

USE THE TELEPHONE

With the Telephone in your home, you are only one Telephone removed from the Doctor, Veterinary, Neighbors, and the Stores where you do business. It is a guarantee of protection from every kind of harm.

The cost of Telephone Service is within the means of almost everybody; and it always saves, either in money or in service, more than the price paid.

Long Distance Service
to All Points

**SOUTHERN MICHIGAN
TELEPHONE
COMPANY**



Vogt David , florist, res and green-houses-24 Grand, junction of Marshall	Walker Arthur B , propr Coldwater Steam Laundry, 13 S Monroe; res 75 E Chicago
" Mrs Jennie S, "	" Mrs Nora B, "
" Ernest C, " florist	" Edna M, " teacher
" Paul D, " florist	" John H, " s
" Bertha S, "	" William H, " s
" Anton H, 73 Marshall, florist	" Thomas E, 238 Marshall, carpenter
" Mrs Lela E, "	" Mrs Delilah, "
Voorhees Oliver D, 74 Hooker, engineer	" Albert, 77 Hatch, carpenter
" Mrs Carrie B, "	Wallace Mrs Elmira D, 242 Marshall, w
" Harold R, " s	" John R, 71 S Clay, r
Vore Russell, 50 Smith, R	" Mrs Ella L, "
" Mrs Arreta, "	Waller Fred, 55 W Alden, teamster
Vosburgh Frank E, 154 Taylor,	" Mrs Tillie, "
" Mrs Sarah C, " [elevatorman	" Hazel M, " s
" Ruby A, " D	" Helen M, " s
Vroman Frank, 43 Perkins, lab	" George A, " s
" Mrs Mary, " u	" Harry, " s
" Dorothy L, " u	" Bernice, " s
" William J, " u	" Marguerite, " u
" Arthur, 51 S Polk, u	" Adelbert, 87 E Alden, lab
	" Mrs Mae A, "
	" Harold J, " s
	" Mildred M, " s
	" Sheridan J, " s
	Walsworth Alva, 145 E Chicago, s
	Walworth Joseph B, 91 Crippen, lab
	Walter Abisher E, 148 Cutler, lab
	" Mrs Minnie, "
	" G Eugene, " lab
	" Grace A, " s
	" Ila C, " s
	" Rolland, " u
	" Mrs Maria, " w
	Walters Frank E, 68 E Wash, Ry
	" Mrs Ella A, "
	" Seibert B, 269 W Pearl, Ly
	" Mrs Jessie, "
	" Rachel Caroline, " u
	Ward Lemuel W, 154 Henry, Ly
	" Mrs Florence A, "
	" Frances B, " u
	" William H, 56 Elm, lab
	" Mrs Hannah N, "
	" Earl E, " emp Stokes
	" Homer, " lab
	Warford Oak, 405 Jay, farmer
	" Mrs Harriet, "

W

Wade Fern, 18 N Jefferson	
Waffle D Eugene, 90 W Pearl, musician	
" Mrs Harriet M, 180 N Clay, w	
Wahl Mrs Bertha, 16 Conover, w	
" Grace, " bookkeeper	
" Ernest, " gas fitter	
Waite Mrs Della, 72 Jackson	
" Arthur L, " s	
Wakeman Sherwood A , collector, 39 W Chicago, phone 5222; residence 45 S Sprague	
" Mrs Bernice P, "	
" Max C, " s	
" William H, " s	
" Sherwood A, Jr, " u	
Waldner Margaret, 121 W Pearl	
Waldren Homer, 26 Mill, K	
Waldron Mrs Mary J, 110 Walnut, w	
" Frank M, " C	
" Jesse L, 16 Sherman,	
" Mrs Jessie O, " [blacksmith	
" Zella M, " clerk	
" Russell G, " s	
" Leona, 53 E Chicago	



VOGT'S GREENHOUSE



"Everything in Flowers"



FLOWERS TELEGRAPHED TO
ALL PARTS OF THE WORLD

Coldwater Phone
73

Sturgis Phone
278

C D Warner Medicine Co , mfrs Warner's White Wine and Tar Syrup, also Green's Infallible Liniment and Little Laxative Beans; C D and H E Warner: 7-13 N Clay	Watson Howard, 582 W Chi, farmer " Mrs Blanche, " " Robert H, " s " Mrs W S, S P S, cottage mgr
Warner C D, 70 N Sprague, mfr " Mrs Josephine, " " Hiram E, " c t " Ray, 105 S Monroe, horseman " Vine, " teacher vocal music	Weage Daniel E , 274 E Chicago, contractor " Mrs Myrtle, " " Hazel C, " teacher " Rex Bryant, " u
Warren John L, 71 Harrison, cigarmkr Helen M, " stenographer " A Louise, " stenographer " Mrs Catherine, 67 Peckham, w Fred, E Garfield Ave, gardener " Mrs Mary, " " Vertie N, " emp Rep office " LaMoine, " s " Rex L, " s " Elizabeth M, 57 Church	Weage Stanley E , attorney at law, new Clarke Block; res 274 E Chicago " Spencer W, 28 S Clay, meat cutter " Vernon, " actor " Jennie E, " s " Lester, 252 E Washington, meat cutter " LaRue, " D " H Emery, 74 E Alden, dredger " Mrs Ellen, " " Maxwell E, " u " Al, 263 E Wash, meat cutter " Mrs Winnie, "
Warsabo Mrs Kittie F, 157 Grand, w " B Amanda, " musician	Weage & Tyler , general contractors; D E Weage and C A Tyler, 274 E Chicago, phone 4801
Waterbury Henry, 79 N Clay, r " Mrs Eva, " " Fred, 370 E Chicago, r " Mrs Louisa, " " Aaron V, " r	Weaver Mrs Eliza, 170 Henry, nurse " W M, 63 Church, janitor " Mrs Alice, " " Isaac W, 51 Green, r
Waters Bert W, 36 Waterman, Ho " Mrs Olive M, " " Violet A, " s " Marion L, " s " Margaret E, " s " James R, " u " Max, " u	Webb George, 293 W Chicago, r Webster Wm J, 62 Daugherty " Fred S, " clerk Weeden Hiram, 314 W Chicago, r
Watson Joseph R , real estate and insurance, loans and mort- gages, 16 W Chicago; res- idence 132 Marshall " Mrs Mabel, " " Alfred Milnes, " s " Larkin Douglas, " s " Joseph R, Jr, " s " Eunice Mary, " u " Peter, 96 E Montgomery, lab " Mrs Mae, " " Esther M, " u " Arthur, " lab " Robert, 487 W Chicago, farmer " Laura, "	Weidler Mrs Julia, 161 N Jefferson, w Welch John, 73 Grand, meat cutter " Mrs Nella S, " dep great com L O T M " Theron M, " s " William S, 111 Jackson, r " Mrs Martha A, " Weldy David W, 226 E Pearl, r " Florence, " milliner " Mary, " cashier " Elizabeth, 282 W Pearl, D
	For strictly first class Meats and Groceries, try A. L. HEIMBACH

Weller Erwin, 139 Perkins, blacksmith	Wendell S Collins, 44 W Pierce, r
" Mrs Maude, "	" Mrs Ida M, " dressmaker
" Harold E, " s	" Lawrence, " solicitor
" Floyd H, " s	Wentworth Chas D, 256 N Hudson, Ho
" Vivian B, " s	" Mrs Alice R, " s
" C Lyle, " s	" Ruth O, " s
" H Nelson, 30 E Chicago, Ti	" Clyde A, " s
Wellington James, 43 Race, lab	" Mildred A, " u
" Mrs Josephine, "	Wessel Leon, 64 Grand, s
" Bertha, " s	West Fred A , 224 W Pearl, clerk
Wells Rev David M, pastor F M Church, residence 145 S Jefferson	" Mrs Mary L, "
" Mrs Margaret J, "	Westendary Wm A, 79 N Monroe
" Faith E, " u	" Mrs Leila H, "
" John B, 195 Hull, lab	" Dorothy E, " s
" Mrs Effie, "	" Marjorie A, " s
" John, 230 Jay, farmer	Western Reserve Condensed Milk Co, corner Bennett and Hooker; W W Smith, mgr; phone 12
" Mrs Mary, "	Whalen Mrs Orrilla, 100 Wright, w
" Lula, "	Whaley Edward S, 265 Marshall, r
" James, " farmer	" Mrs Charlotte M, " D
" Herbert, " s	" Peter M, 36 W Alden, thresher
" Edward, " s	" Mrs Melissa, "
" Clifford, " s	" Ora M, " s
" Ralph, " u	" Lillian, 22 Race, D
	What-Not Store, see W A Stevens

Phone 77
 For the Best Laundry

Wheeler Edwin , 10N Monroe, Branch County agent Ford autos; residence 20 W Pierce	White Mrs Malvina, 117 E Chicago, w
" Mrs Lou, "	" Ralph L, " c t
" Charles H, 321 W Pearl, M	" Blossom, " teacher
" Mrs Emma E, "	Whitehead George W, 44 Morse, r
" Milan, 69 E Montgomery, r	" Carrie J, "
" Mrs Anna J, "	" Edward C, 142 Church, painter
Wheeler Ora B , County Treasurer, residence 33 Hull	" Miriam R, " dressmaker
" Mrs Lulu E, "	Whitford Mrs Eliza M, 26 Hull, w
" Donald D, " s	Whitley Henry C , farm mortgage loans, 7 W Chi; res 19 E Pierce
" Mildred W, " s	Whitmarsh Homer, 157 Taylor, hostler
Whitbeck Abram, 253 Division, r	Whitten James B, 443 W Chicago, c t
" Mrs Catharine, "	" Mrs Lena R, "
Whitcomb Delmer E, 36 Whitten, farmer	" George A, " s
" Mrs Harriet, "	" Phillip R, " s
" Rev Geo C, 149 Harrison, r	" Mary E, 75 N Hanchett, clerk
White Geo D, 132 Waterman, carpenter	" Millie R, " clerk
" Mrs Elizabeth A, "	Wicker Geo B, 161 Morse, merchant
" E Fern, " teacher	" Mrs Florence E, "
" John C, 260 W Pearl, Ce	Wickes Mrs Mary M, 18 Church, w
" Mrs Martha J, "	" Adelbert, 129 S Monroe, r
	" Mrs Addie, "

The One Best Buy—a FORD

NEARLY A MILLION USERS pin their faith to the car



that represents the best dollar value, and "takes you there and brings you back"

IF YOU HAVE ANY THOUGHT OF BUYING A CAR, FIRST SEE

EDWIN WHEELER SOLE AGENT FOR
BRANCH COUNTY

10 North Monroe St., Coldwater Phone 94

Wieand William H, 175 E Pearl,	r	Wilder Wm C, blacksmith, 90 W Chi;
" Mrs Ella E, "		res 102 N Hanchett
Wieland Lillian A, 229 E Chicago		" Mrs Grace S, "
Wilbur Elmer W, 96 N Jefferson,	R	" Harold R, " s
" Mrs Jennie L, "		Wilkins Benj A, 121 S Hudson, painter
" Rex E, " s		" Mrs Bertha L, "
" Arthur W, " s		" Gertrude M, " s
" Ruth L, " s		" Glema M, " s
" Wesley E, 144 S Clay,		" Gerald A, " s
		" Mrs E Blanche, 88 Hull, w
		" Willard C, " r
" Mrs Verald R, "		" Fred E, 136 Hull, clerk
" Lucille Ruth, " u		" Mrs Effie D, "
		" John F, " s
		" Ira W, " s
Wilcox Mrs Ida M, 29 Marshall,		" Cecile, 105 S Monroe, teacher
hairdresser; also massage		Wilkinson Mrs Bernetta, 73 N Polk
treatment and manicure work		Willard Charles, 256 Marshall, P
" Jedadiab, 112 Henry, r		" Mrs Lovina A, "
" William B, 189 E Wash, Ry		" C Belle, "
" Mrs Flora T, "		Willets Mrs Elizabeth, 67 S Monroe, w
" Ruel, 99 S Jefferson, lab		Williams Frank N, district manager
" Mrs Hattie A, "		Mutual Benefit Life of New-
" Claude, " painter		ark, N J, 7 W Chi, phone
" Benjamin S, 163 N Clay, lab		4142; residence 103 N Hudson
" Mrs Marcia J, " dressmaker		" Mrs Estelle, " milliner



The
Mutual Benefit
Life Insurance
Company
NEWARK, N. J.

There are but two periods in a man's whole life when
he needs insurance—Death and Old Age

DOES YOUR CONTRACT COVER BOTH?

If not, the MUTUAL BENEFIT'S ACCELER-
ATIVE ENDOWMENT POLICY covers both
of these requirements, in an Ordinary Life Contract

MUTUAL BENEFIT LIFE INSURANCE COMPANY, OF NEWARK, N. J.

(Nothing Better Grows)

Assets January 1, 1915, - \$179,355,863.11

Insurance in force in Michigan, \$34,650,791

FRANK N. WILLIAMS, District Manager

PHONE 4142

Williams Drs C A & Mrs Persis,	Wilson Mrs Mary A, 200 E Chicago
Osteopathic physicians, 41 W	" Norman E, 28 Tibbits, mason
Chicago; res 122 Division	" Mrs Kittie L, "
Elvin H, 327 W Chi, cigar mfr	" Bernice, " s
" Mrs Ida A, "	" Claude, " s
" Clark W, E Garfield Ave,	" Clarence, 191 W Pearl,
" Mrs Margaret S, " [farmer	" Mrs Fern, " auto rep
" Clark Byron, " s	Wimer Milton W, 109 Grand, banker
" Idella E, " u	" Mrs Daisy B, "
" Charles F, 294 Marshall,	" Frances L, " s
mechanician	" William, 25 E Montgomery, r
" Mrs Hortense E, "	Wing Lucius M, 85 E Pearl, banker
" Ira C, " electrician	and general mgr Wolverine
" Mrs Dixie D, "	Portland Cement Co
" Mrs Cora B, 142 E Pearl, w	" Byron D, 33 N Polk, teamster
" Mrs Effie, 55 N Hudson, w	" Mrs Cora B, "
" Mrs Clara, 55 N Jefferson, w	" Harry E, " teamster
" Mrs Victorine L, 214 S Jeff, w	" Mrs Elsie, "
" Mrs Anna G, 19 Clarke Ave, w	Wirley Mrs Jennie E, 311 W Pearl, w
" Mrs Martha, 103 Hooker,	" Norma L, " s
nurse, w	" John H, " s
" Mrs Anna, 78 Division, teacher	Wirt Charles H, 3 Park St, P
Willier Edward B, 39 Sherman, Br	" Mrs Ida H, "
" Mrs Grace A, " s	" R Louis, " s
" Anna I, " s	" A Winifred, " s
" Mildred M, " s	" James M, " s
" Elizabeth B, " s	" William H, " u
" Edward G, " s	Wise Clare E, 53 N Monroe, clerk
Willis Dell, 24 S Polk, teamster	Wise Department Store, see F F McCort
" Mrs Ida E, "	Wiser Mrs Rosina, 78 Charles, w
Wilmarth Glenn E, 217 E Washington,	Withington Homer E, 49 Perkins, janitor
carpenter	" Mrs Sarah J, "
" Mrs Anna E, "	" Paul, " carriagetrimmer
Wilson Charles, 98 E Washington, r	Woblesky Mike, 101 W Chicago, lab
" Flossie, 156 S Jefferson	
" Gladys, " u	

DR. C. A. WILLIAMS } **OSTEOPATHIC**
DR. P. E. WILLIAMS } **PHYSICIANS**

41 West Chicago Street, Over Tuttle's Furniture Store

Phones: Office 4031, Residence 2554

COLDWATER, MICHIGAN



OUR STATE CAPITOL AT LANSING

* * * * *
3% INTEREST
* * * * *

PAID ON CERTIFICATES
AND SAVINGS DEPOSITS

Coldwater National Bank

COLDWATER, MICHIGAN

L. M. WING, President H. R. SAUNDERS, Cashier

Wolcott Frederick C, 144 N Hudson, r		Woodward & Son , dry goods,	
" Mrs Elizabeth A, "		women's ready to wear garments, millinery, carpets, linoleum and rugs, 23 W Chicago and 3 S Monroe; H J and H P Woodward	
Wolfe Mrs Flora R, 79 Cutter, w		Woodward Horace J, 166 W Pearl,	
" Cecil M, " Ho		" merchant	
Wolverine Portland Cement Co ,		" Lella G, " art teacher	
office 5 N Monroe; factory southwest of city; L M Wing, pres and general mgr; C C Jones, vice pres; E R Root, sec and treas; J C Smallshaw, general supt; F I Post, chief chemist		" Harry P, " merchant	
Wood Dr David H , physician and surgeon, 57 W Chicago; residence 116 E Chicago		" Mrs Jessie M, " clerk	
" Mrs Margaret V, "		" Marshall P, " s	
" Herbert J, 90 N Polk		" Rebecca B, " s	
" Mrs Ona B, "		" Leslie H, " clerk	
" Arthur J, " u		" Harriet G, " s	
" Roy H, " u		" Kathryn, " s	
" Fremont, 30 Whitten, C		" Elizabeth, " s	
" Mrs Hattie, "		Worden James L, 391 S Jeff, painter	
" Glenn D, 151 N Jeff, baker		" Mrs Retta S, "	
" Mrs Angie, "		Worthington Howard, 58 N Hanchett, hostler	
" Neil, " s		" Mrs Ethel, "	
" L D, 83 N Polk, clerk		Wortz Alida, 100 S Hudson, phone op	
" Mrs Vera, " milliner		Wright Mrs Sarah G, 73 W Wash, w	
" Rose, S P S, cook		" Chas S, 420 S Clay, stock buyer	
" Amy L, 330 W Chicago		" Mrs Mary A, "	
" Robert E, 59 S Monroe, hackman		" Thelma, " s	
" William, 102 Church, clerk		Wyatt Mrs Sarah, 125 Division, w	
" Charles, 236 Perkins, K			
" Mrs Lura, " s		Y	
" Vernon, " s		Yapp Clarence T, 17 Church, clerk	
" Flossie, " s		" Mrs Ella A, "	
" Chester, " s		Yeatter Alfred, 26 W Montgomery, r	
" Clifford, " u		" Mrs Ida, "	
" Baby, " u		York Mrs Orpha, 86 S Monroe, w	
Woodcox Harry E, 37 Elizabeth, mason		Young William, 162 Taylor, r	
" Mrs Gladys I, "		" Mrs Elizabeth, "	
" Roy F, " u		" Leroy, " C	
" Mrs Cynthia, 145 Harrison, w		" Hiram, 270 W Chicago, r	
" Florence, 191 W Pearl, clerk		" Mrs Nancy C, "	
Woodrow Roy E , agt American Express Co; res 118 Jackson		" Frederick, 79 Green, M	
" Mrs Mae, "		" Mrs Edna E, "	
		" Evelyn P, " u	
		" Mrs Kate E, 400 Jay, w	
		" Alta M, " s	
		" John H, " s	
		" Helen E, " s	
		" Mark E, " u	

For strictly first class Meats and Groceries, try A. L. HEIMBACH



THE T. A. HILTON COTTAGE AT MORRISON'S LAKE

Some fifty cottages now fringe the shores of this beautiful sheet of water

Young	William F.	51 Green,	M	Zerba	James, 139 S Jefferson, carpenter
"	Mrs Bertha,	"	"	"	Mrs Kate, "
"	Ethel A,	"	s	"	Hazel D, " Ho
"	William W,	"	s	Zephka	Andrew, W Garfield Ave, farmer
"	Arlo M,	"	s	"	Mrs Mary, "
"	Bertha M,	"	s	"	Antoinette, " s
"	Rhea E,	"	s	"	Julia, " u
"	Cyril D,	"	s	"	Teresa, " u
"	Max E,	"	u	"	Nellie, " u
"	Grace E,	199 W Pearl		Zimmerman	Daniel, 359 S Jeff, farmer
Youngs	Ray,	758 W Chi, boat livery		"	Mrs Amanda, "
"	Mrs Georgia,	"		Zinn	Clifford E, 131 Morse, carpenter
"	Clyde,	"	s	"	Mrs Grace B, "
"	Agnes,	65 Pierson, dom		"	Muriel M, " s
"	Jefferson T,	576 W Chi, Ce		Zirn	Lewis K, 314 W Chicago, H
"	Mrs Flora P,	"		"	Mrs Laura, "
"	Kenneth P,	"	s	"	Leland, " s
"	Charles R,	"	lab	"	Lorene, " s
"	Spencer M,	20 E Chicago,		Zoeller	Harry, 57 Herbert, Ho
		meat cutter		"	Mrs Mae, " Ho
Z				Zowarske	Joseph, 44 River, lab
Zahniser	Maj Matthias R,			"	Stella, " s
"	Mrs Della,	24 S Monroe, r		"	Mary, " s
"				"	Frank, " s
Zeboski	Wm,	144 Jackson,	lab	Zull	Edgar C, 28 Smith, Ce
Zeller	Stephen,	39 E Park Ave, farmer		"	Mrs Olive L, "
"	Mrs Frances,	"		"	Wilbur E, " s
"	Ruth,	"	stenog	"	Ray H, " s
"	Zilpha,	"		"	Mildred A, " s
"	Mrs Harriet,	128 E Wash, w		"	Verba N, " s
"	Mrs Mary,	21 Perkins, w		"	Erwin L, " u
"	Lewis,	"	Ho	"	Erma E, " u

ADDITIONS, CHANGES, ETC.

Abel Ethel, 139 Morse, compositor	Hess Earl, 48 Division, picture op
Andrews Mrs Stella, 12 S Monroe, w	" Roy R, " farmer
Baldwin Robert and wife, 260 N Hudson	Jenkins Elmer, 166 Grand
Barnaby Leah R, 166 Grand	" Hilda, "
Benjamin Chas A, 219 Division, H	Jones Jesse and family, 194 Jackson
" Mrs Anna, "	Kantz Roberta M, Arlington, s
" Walter C, "	Leaman Francis C, 241 West Pearl
" Elizabeth E, "	Manzer Dale, 137 N Jefferson, lab
" Dorothy M, " s	" Mrs Dorothy, "
" Alice B, " s	Mapes Samuel B, Arlington, chef
" Viola M, " u	" Mrs Emma J, "
" Robert C, " u	Moog Helen Lucele, 241 Perkins, u
Brown Chauncey H, 42 Race, Ce	Morey Frank W and family, 432 Morse
Carrigan Mrs Maude, 56 S Monroe	Mowry Emilie, 34 N Hauchett, clerk
" Loraine, " s	Newman Hazel, 100 N Fremont, stenog
" Julia, " u	Otis Albert , general line of groceries, cigars, tobaccos, candies, etc; phone 1911; 46 W Park Ave; res same
Chandler James S , propr Happy Hour, 6 W Chicago; residence 107 Church	" Mrs Isabel, "
" Mrs Ina, "	Parker Ira F and family, 117 W Chi
Cleveland Samuel K, 51 Daugherty	Petersen Carl V, 105 W Chi, cab mkr
" Mrs Maggie, "	Pierce Geo R, 27 Church, auto agt
Corlew Gulah, 85 Hull, dom	" Mrs Minnie, "
Culver Albert A, 173 Church, r	" Onnolee, " s
" Mrs Lottie, "	Reed Walter W, 42 N Jefferson, u
Cuyler Howard A and family, 8 Walnut	Robinson Doris Violet, 35 Hull, u
Doty Emma, 125 Cutter, s	Shay Mrs May and family, 249 Division
" Ilah, " s	Stevens Roy, 225 Marshall, solicitor
Driggs Arthur W, 112 E Pearl	" Mrs Vera, " solicitor
Eaton Franklin and wife, 192 Henry	" Esabell, " s
Ebenhack Geo J and family, 70 Hull	" Virginia, " u
Fairbanks Mrs Charlotte A, 89 S Monroe	" Theodore, " u
Furgason Clyde, 115 Hull, teamster	Wheeler Rev J I, pastor Church of Christ
Godden Lavern, 134 S Monroe, H	Zephka Audro R, W Garfield Ave, u
" Mrs Anna, "	
" L V, " u	DECEASED
Gordon Walter and family, 160 Morse	Mrs Elvira Clifford
Gresley Edgar and wife, 241 Marshall	Dorothy Kloosterman
Harpham Gilbert S, 181 E Wash, P	John A Kerr
" Mrs Nora I, "	LeRoy E Lockwood
" Hubert L, " s	Mrs Eliza Whitford
" Pearl M, " u	
" Eadson R, " u	

DIRECTORY BY STREETS

ABBOTT AVE

- 20 Riel W Swift
- 21 E Flynn
- 22
- 29 Carl Batterson
- 32 Joseph Soldatt, Jr
- 33 Claud Peppiatt
- 37 Thos Herlan
- 42 John Briggs
N Hudson St
- 52-70 Hoosier Shoe Co
- 97 Mrs John Cochrane

ALDEN ST—EAST

- 18
- 23 Curtis Carr
Mrs Mary E Smith
- 24
- 29 F W Johnson
- 35 Mrs A J Bennett
- 36 Mrs Sarah R Keep
N Hudson St
- 74 H E Weage
- 75 Chas W Stevenson
- 76
- 80 Fay R Allaire
- 83
- 84 Arthur Pixley
- 87 A D Waller
- 90 Mrs H McCormick
- 93 A C Fisk
- 96 J E Guiteau
- 99 Mrs Nettie L Fenton

160 ALDEN ST—WEST

- 12
- 13 Henry Delaney
Chas Durbin
- 14 Rev D M MacCluer
- 21 Eugene Sterling
- 22 Mrs Gertrude Swain
- 26 Samuel Dick
- 27 C L Ball
- 28
- 33 Bert C Ball
- 36 P M Whaley
Floyd Nuif
- 40 Mrs Mary Carr
- 43 Geo F Stroh
- 44 W H Kelsey
- 50 Jesse Hickey
- 55 Fred Waller
- 56 Chas W Allen
- 64 Michael Gust
- 67 Benj Burritt
- 70 Ben E Straw

BENNETT ST

- 50-58 Milk Condensary
- 87 Fred Showers
- 96 H J Tompkins
- 106 Geo Kloepfer

BRANCH AVE

- 16 C S Hutchinson

CHARLES ST

- 20
- 21 Silas Olmsted
- 27 Phebe Smith
- 30 Henry Stahl
- 49 W VanZandt
Green St
- 50 Mrs M Olmstead
- 61 Neil Smith
- 62 L C Husted
- 67 Mrs John Scheidler
- 68 Mrs S E Beard
- 71 J J Hickey
- 78 Mrs Rosina Wiser
- 81
- 82 H R Jones
- 86
- 87 James Bolton
- 92 Howard A Johnson
- 124 C T Nichols

CHICAGO AVE

- 2 S R McNitt
- 6 Guy Peavey

CHICAGO ST—EAST

- 11 Horace Kitchel
- 12 Public Library
- 20 Michigan Inn
- 23 Episcopal Church
- 27 Parish House
- 28 Carroll Bros
Fred VanAntwerp
- 29-35 Standard Garage
- 30 Burch & Kemp
- 32 Geo W Jeffers
- 36 Barnard & Weller
Hudson St
- 42 C H Osborn
- 44 Govt Animal Bureau
- 45 Masonic Temple
- 46 E S Taylor
- 48 Dale P Rogers
- 53 Milo D Campbell
- 54 W B Tuttle
- 60 Fulk Sisters
Hattie Brooks

- 65 Mrs F J Dart
Benj A Mann
Edward J Sullivan
- 72 Mrs J W Brown
- 75 A B Walker
Jefferson St
- 88 Mrs Lois Musselwhite
- 91 H R Saunders
- 98 O E Luedders
Rev H P Collin
- 99 A S Upson
- 105 E R Clarke
- 106 C N Legg
Joseph Gibbins
- 113 F H Flandermeier
- 116 Dr D H Wood
- 117 Mrs Malvina White
- 124 Dr B R Ferguson
- 130 Starr Gruner
Morse St
- 131 L J Byers
- 134 Mrs Agnes Gibson
- 141 H C Loveridge
- 144 Geo S Molby
- 145 N E Roby
- 146 J W Chapin
- 153 Fred W Smith
- 156 M W Brainard
Lincoln St
- 161 H Smith Clizbe
- 170 Dr A G Holbrook
- 173 W M Rawls
- 179 W Glenn Cowell
- 182 C U Champion
- 186 LeRoy R Palmer
Elm St
- 187 Dr E F Gamble
Daugherty St
- 200 J W Hueston
- 208 M Bernard
- 215 M G Clarke
- 216 L L Bosserman
- 218 E E Palmer
- 224 Elvan L Lytle
Mrs Mary Kerley
- 225 Hal D Crippen
- 226 Edw Bier
- 229 Willis M Drury
- 234 M D Calkins
- 235 W L Kingsley
- 244 Otis Pierce
Sprague St
- 259 E B Bowen
- 274 D E Weage
- 277 H W Clarke
- 281 R E Clarke
- 292 Lewis Dewey

- 299 Nathan A Cole
300 Mrs Wm N Conover
310 C A Tyler
324 Mrs A C Burdick
332 H H Harris
Wright St
338 C H Taylor
354 S C Boucher
366 Eber W Farwell
370 Fred Waterbury
381 Ira A VanOrsdal
390 Frank G Sharp
400
406 John A Dustman
410 G O Gallap
430 D T McNickle
431 B F Buell
440 Mrs J H Campbell
C B Lawrence
441
- CHICAGO ST—WEST**
- 1 Collins & Lockwood
E A Foster
C L Keep
2 W A Benjamin
3 A Bonfiglio
I O O F Hall
4
5 A L Heimbach
6 Happy Hour
7 Wm Mitchell
Whitley & Moore
C W Mannerow
W E Hodgman
8 Schrontz & Blackmar
9 D C Allen & Co
10 Hardenbrook & Payne
H Lopez res
11 C B Pennock
Dr L C Hatton
12 C D Cogshall
Chas F Howe
13 W H McCort
Dr G S Hadley
14 Harry Lopez
W C Bailey
15 The Tribleto Co
Dr W H Baldwin
16 F H Flandermeyer
Joseph E Watson
Klingler Printing Co
F J Sitter
17 Straight & Swain
Cement Co
E F Ray (rear)
18 F J Reed
L F Humphrey
19 Lopez Bros
Dr N Baldwin
Dr R E Patterson
20-22 T A Hilton
- 21 Kingsley Pharmacy
Dr F W Stewart
23 Woodward & Son
24 Sloman & Gruner
E P Drobynk
25 S M Bank
J B Shipman
J F Slighly
Lymon Green
Fox & Flanders
26-28 E R Clarke & Co
W G Cowell
Campbell & Johnson
Dr A G Holbrook
Dr W A Griffith
Dr N E Phelps
Monroe St
27 Dorrance Drug Co
29 C A Sherwood
30 Coldwater Nat'l Bank
Taschner & Mitchell
H H & B E Barlow
H C Loveridge
31 A E Pearce
32 Savings Bank
Byers & Brown
Old Bank Hall
33 Cotsonis & Courlas
Dr B R Ferguson
Maccabee Hall
34-36 J B Branch & Co
35 Chas Ross
Bessie Kerr
Dr E F Gamble
37 Benj A Mann
Cleo Arnold
Champion & Champion
E K Stanton
38 Lee Bros
39 Wise Departm't Store
Palmer & Palmer
S A Wakeman
Benevolent Soc Hall
40-42 N E Roby
40 Herbert F Lee res
42 V U Hungertord
41-47 W B Tuttle
41 Drs Williams
44 O D Chapman
Dr F G Legg
O E Luadders
46 E D Luadders
Dr B W Culver
48 H J Bassett
The What-Not
49 Venetian Theatre
50 Parrish & Co
Dr Geo H Moulton
51 Sanford & Bitz
J C Bisbee res
52 J W Hueston
Fortnightly Club
- 53 Nicholas Lopez
54-58 Milnes Supply Co
55 L C Collier
Dr S Schultz
57 Henning & Wicker
Dr D H Wood
60 O'Shaughnessy Bros
Eagles Hall
Milnes Hall
Hanchett St
61 Kerr Bros Co
62-64 Arlington Hotel
63
65
66
67 Geo Olmsted
68 T H Jacob
69 Lane Brown
D of H Hall
70 J G Nagle res
71
72 J B Perry & Co
C D Clement res
73 Johnson & Johnson
Turner & Son
74 W J Sweet
74½ F W Sawdey
J H Raymond
75 Bon Ami Club
76 Cole's Mich Review
77 New Armory Hall site
78-82 Gas Co
Dr W A Cook
Dr R W Ridge
84-88 O J Deabler
90 Wm C Wilder
Wm DeClute res
Frank Hinkle res
92 Gibson & Sutherland
Clay St
93 Conover Printing Co
C A Conover
F R Evans
94-102 Ball & Son
97 Charley Lem
99 J B Southworth
Wm Jones
101 C E Blood
John A Dustman
104 Floyd R Crow
105 L C Mannerow
106-108 Harding & Son
107-109 Dunton & Tupper
110 Geo Crawford
111-113 Swaffield
& Hibbard
112-136 S Pollock & Son
117 Al Gibson
Ira F Parker
Frank Foust
121 F E Harmon

127 Mrs D H Thompson
Wm H Lansing
Jackson St
135 A T Eggleston
138
140 Jas & Geo Drinkwater
141 C D Sutton
146 E D Laedders
Pierson St
147 L K Harding
153 Byron S Johnson
160 B E Barlow
161 A E Buck
165 Mrs Isabel L Baker
Walnut St
172 N P Fletcher
176 Mrs J A Kerr
177
185 Andrew Kerr
188 A J Fiske
189 C C Johnson
194
197 Chas Ross
207 Mrs A A Nichols
208 J F Slighly
213 E A Dutton
214 Carl Cummins
Fremont St
225 L S Daniells
226 Wm R Brown
235 A R Grove
236 Henry Snyder
237 L C Reed
243 E C Clark
244 Alphonso Tyler
247 Archie W Cole
248 C A Barton
253
256 E A Foster
261 Geo H Reed
299 Chas C Fox
267 Samuel Bater
270 Mrs B F Rolph
C J Carlisle
Hiram Young
272 G D Card
275 W E Cobean
280 H E Frederick
281 Lee Foss
Polk St
292 Mortimer W Olds
293 W W Ault
298 F W Lobdell
301 James R Elliott
306 Mrs May Quimby
307 Franklin School
314 Hiram Weeden
L K Zirn
318 L L Holdridge
323 Dr F B Robison
324 John Hawley
327 E H Williams
330 T E Taylor

334 Chas Norton
Mrs W J Burns
Jay St
340
350 Wm A Eggleston
Mill St
357 Wm J Mahaffey
358 C Henry Parker
375
378
Munson St
383 John C Dunn
389
394 Mrs Emma Boyce
397 F B Johnson
407 W W Ingraham
416 H W Schubel
419 W J Kollmorgen
429 John Swain
437 John Pitcher
443 J B Whitten
445 Mrs Lucy A Alfred
480 Wm E Miner
487 Robert Watson
516 Mrs Emma Hulburt
526 Leo A Miner
576 J T Youngs
582 Howard Watson
590 O G Sherburne
591 W A Randerson
595 Clarence Corey
649 Henry Cady
665 B Doll
694 Clifford Pixley
708 E L Pixley
Austin Holland
758 Ray Youngs
Oak Grove Cemetery
809 G A Burton

CHURCH ST

17 C T Yapp
18 Mrs Homer Wickes
20 Mrs C T Gilbert
21 L Sloman
27
28 J W Jenkins
31
N Hudson St
55 Rev J A McPherson
56 John J Parker
57 Elizabeth Warren
Mrs Ida Mansfield
Mrs Ida M Lewis
58 E H and F W Fish
63 W M Weaver
64 Mrs Mary A Chubb
Ross Pelton
70 Mrs Ardella Davis
75 Ivan W Dorsey
77 Mrs Julia E Deuel
N Jefferson St

87 Mrs Ann Treat
95 Mrs J N Dayton
99 Mrs F J Evens
100 Ambrose Talmage
102 L L Calkins
103 M L Evens
107 Mrs Ina Rose
James S Chandler
Morse St
132 F O Palmateer
136 Frank J Barrell
139 J D Mosher
142 E C Whitehead
143 Mrs Mary E Stowell
147 Henry E Straight
148
150 J H VanNuys
152 W W Libhart
157 T H B Ruthrauff
Park Place
172 Mrs Hattie Molby
173 Dr B W Culver
176 Adolph Eisen
193 Edward Kibbe
Daugherty St
209 H B Adair
223 Geo W Knapp
227 Mrs C L Heydon

CLARKE AVE

14 A L Thompson
18
19 Mrs Anna G Williams
29 Berry Robinson
86

CLARK ST

4-50 Hellenberg Factory
66-76 Titus Foundry
110 Mrs Mae Myers

CLAY ST-NORTH

7-13 Warner Med Co
24 Albern Rawson
25 Elijah Ball
26 Daniel Meese
35 Dennis Tracy
Harrison St
44 Mrs Rhoda M Coe
50 Mrs Sarah J Pollock
51 J T Jackson
55 Parkhurst-holt
56 Abner Brown
George W Fox
66 Mrs J Sweeney
Taylor St
79 Henry Waterbury
80 Longfellow School
85 Wm J Arick
89 Alfred Thompson
97 R S Dunham
98 Frank L Earley

99 M B Downs
 100 Ross Harding
 103 B H Thompson
 104 Josie Keeley
 Williams St
 114 John Hammer
 115 J Seldon Steele
 118 Wm J Sweet
 123 Mrs Edith Mitchell
 124 Seward Cleveland
 127 Rev O S Martin
 130 F L Olmsted
 131 Patrick H Sweeney
 132 C E Faas
 136 Elba G Abbott
 137 Augusta Hawley
 Waterman Ave
 149 G W Harding
 152 Albert Powelson
 155 John A Carter
 158 Frank A Adamske
 163 B S Wilcox
 166 Mrs Hezekiah Sweet
 167 F R Fiske
 168
 174 Mrs Mary C Sherman
 Pelton Ave
 180 Fred Burnham
 Mrs Harriet MWaffle
 181 Geo H Turner
 184
 185 W E Nivison
 192 Chas E Hoyt
 193 Fred A Burt
 200 Roy Hiesrodt
 201 Geo W Payne
 204 L C Scheidler
 Mrs Mertie Bates
 205 Walter A Terpenning
 209 E D Harkness
 221 H B Snyder

CLAY ST—SOUTH

12 Lane Brown
 14 Garrie Pitcher
 19 J H Jagger
 22 Fred L Olmsted
 Chas W Spencer
 28 S W Weage
 W Pearl St
 53 H W Barber
 59 Mrs Nellie G Conklin
 64 A G Fonda
 65 Nelson F Sanborn
 68 Alfred Hilton
 71 J R Wallace
 78 Geo J Meyers
 83 Joseph A Conklin
 86 S E Brewer
 92 Grace Barron
 W Washington St
 96 L T Goodnow

101 Jas Ferguson
 102 C J VanderHoof
 105 Albert Otis
 108 A R Kibbe
 111 Catherine Bowker
 114 W E Towers
 123 Myron O Fox
 Peckham St
 124 Bernard Lilly
 133 James Imber
 134 Geo W Adams
 136 James H Rice
 137 Hazel Jenks
 143 Mrs H O Moffitt
 144 Wesley E Wilbur
 150 G E Kleindinst
 151 James Doris
 154 C E Baggerly
 159 Edward A Holway
 162 Mrs Mary Dickens
 167 John E Randall
 170 Geo W Clement
 171 Elvin Frost
 174 Eugene Frost
 180 Joseph A Feuterly
 181 John S Deuser
 184 Bert Stockdale
 Race St
 194 Jacob W Hurley
 E Park Ave
 N Y C Ry
 234
 S Railroad St
 245 F Kubock
 251 Stokes novelty works
 302 Chas Brott
 Division St
 331 Olmstead's feed mill
 339 Creamery
 348 W E Gifford
 359 W H Friedrich
 410
 420 C S Wright
 430 W E Good
 436 Mrs Catherine Otis
 450 Grange Hall

CONOVER ST

8 Arthur Johns
 16 Mrs Bertha Wahl
 24 John Bolton
 30 Mrs Anna Pomranka
 38 E Hand
 42 Mrs B Feuchter
 52 Alex Bolton

COOMBS AVE

17 Wm Harpham
 83 Arthur Potter
 87 Geo A Kemp
 97 O M Clement

CRIPPEN ST

52 Manvil Morris
 81 Scott Morris
 91 Joseph Walworth

CUTTER AVE

7
 8 Geo Hopkins
 16 J M Bagley
 19 Claude Abbott
 20 C S Parrish
 23 Mrs Emma Lucas
 26 Geo F Cole
 29 Arthur J Loomis
 34 Winfield Larrabee
 39 Wm Sharp
 42 Wm H Denbrock
 45 Mrs Lucy Simpson
 52 A A Olmsted
 56 Frank Sawdey
 57 Mrs Minerva Holden
 63 Don Dexter
 64 Ethel Draper
 71 B H Lucas
 74 Mrs J Brandle
 79 Mrs David Wolfe
 82 Mrs Mary A Conger
 85 Mrs M O Nivison
 Ray Fisher
 88 Mrs Olive Abbott
 93

Daugherty St

99 Alfred Ables
 105
 112 Geo Lucas
 N Sprague St
 125 Wiley Putnam
 126 Geo R Rosenbrook
 134 Irving Campbell
 141 Mrs Olive Burleson
 142 Henry W Nichols
 148 A E Walter
 155 J I Carpenter
 156 Mrs Sarah Smith
 Grant Smith
 157 Roy Birch
 178 John Massey
 188 Lee W Campbell
 195 Mrs C D Cluff
 Wright St
 212 Chas Smith
 219 Mrs J E Doty
 227 Harry Doty
 228 Louis Butcher
 230 C H Richards
 245
 251 Homer Frost
 257 Ernest Ferguson
 261 Mrs Mary Sutherland
 295 Geo F Holden
 297 Julius B Peavey



OUR 3,000-TON ELEVATOR, CORNER DIVISION ST. AND RAILWAY

The Only Automatically Screened Coal
in the City

DIXIE GEM, MONITOR,
PEERLESS POCAHONTAS, SCRANTON,
SOLVAY COKE

These Coals, with Elevator and Yellow Wagon Service, make this

Headquarters For Coal Economy

S. POLLOCK & SON

DAUGHERTY ST

- 43 W E Pray
47 Jennie Nixon
Mrs C E Bassett
51 Samuel K Cleveland
Church St
62 Lewis E Brantmyer
75 Rev S W L Scott
79 Frank Stinebower
86 Earle K Stanton
92 Jesse A Decker
96 Perry Outwater
148 John A Hankis

DIVISION ST

- Court House
Rest Room
Palace Livery
20 Farmers' Mut'l Ins Co
Dr Gertrude Dobson
31 County Jail
32 Baptist Church
Pearl St
47 Elks Temple
48 Mrs Ida Smalley
58 M S Andrews
62 J B Shipman
65 L E Rose
72
73 Mrs C G Luce
77 Rev G C Lamont
78 Kidd Corless
Washington St
89 H C Clark
90 A J Pratt
99
106 B B Musson
107 Frank Horton
111 Abram I Carle
113 Lloyd Morgan
119 L H and H F Dibbert
122 Dr C A Williams
124 Arthur G Lyon
125 Mrs Laura Lewis
128 Alex Hueston
129 Cleo Arnold
136 Geo L Reynolds
Perkins St
143 Willis Osborn
144 B R Amsden
149 Mrs Arline Chandler
152 Mrs P Stoddard
159 J W Canrike
160 C Sullivan
168-176 Pratt Mfg Co
Park Ave
N Y C Ry
191 Pollock warehouse
S Railroad St
216 J J Leavy
Conover St

- 219
221
222 P J Leavy
223 C D Thompson
225 David Rubley
226 Mrs L Pfirrman
234 L E Smith
236 C A Swihart
241 C W Bennett
248 Milo George
249 Mrs May Shay
252 Ensign Olmsted
Sherman St
253 Dor Cary
254 Harold Morenzin
255 J H Cook
256
260-262 Champion
Brass Works
265 C A Olmstead

ELIZABETH ST

- 11 Wm Hatheway
17 Geo A Raymond
18 L R Brooks
22 J M Hickey
23 Mrs Margaret Sorter
28 Geo Collard
29 Frank Crawford
33
37 H E Woodcox

ELM ST

- 15 Mrs Gertrude Dimond
16 Jacob Nodell
23 H B Loomis
33 W G Daugherty
E Pearl St
56 W H Ward
60 Mrs Minnie Kramer
62 Mrs Mary Hilton
63 Samuel Ruff
68 John Schumacher
69 C R Doty
E Washington St
95
96
104 Mrs Rachel Newhouse
111 Clyde Clinefelter
112
121 E C Hilborn
122

- Perkins St
131 W C Trumbull
139 F M Twomley
151 Mrs A L Preston

FREMONT ST—NORTH

- 17
18 C A Conover
24 H K Saunders
Harrison St

- 25 Chas Pierce
34 Mrs Geo D Miller
35 Mrs C H Milnes
36 Chas E Church
43 Mrs J H Sheneman
44 Mrs Annie Sisman
51
52 Earl Odren
Henry St
61 Frank Atwater
64 Mrs Jennie R Gilbert
69 W H Miller
74 Wm Scott
75 H J Page
81 C Vandenburg
84 Ira J Mix
86 L B Faurot
95 Robt Rattray
98 Ed Brown
100 M Bishop
101 A A Cuyler
105 Mrs Huldah Nixonson
108 J W Canrike, Jr
113 Mrs A J Hawes
Waterman Ave
127 D W Marsh
151 Mrs Tirzah Hyde
166 Mrs J H DePeu
167 John Vogel
178 A T Eggleston
183 F C Allen
190 Jas Neafe Hunt
215 Clarence Philbrick

FREMONT ST—SOUTH

- 16 Kate Davis
26 Wm McKee
W Pearl St
64 Mrs Wm King

GARFIELD AVE—EAST

- C W Williams
Fred Warren
Wm Davis
Augustus Eldred
Mines farm, C McNett
Chas J Ryall
G W Everett
Arba D Blind

GARFIELD AVE—WEST

- S W Kempster
Fred Sutter
Clyde Filkins
Wm Langohr
Geo A Harmon
Andrew Zhepka
Sylvester J Foy
Munson Otis

GRAND ST

- 3 W A Smith
- Mrs K Lockwood
- Mrs G W VanAken
- 11 Mrs A J Aldrich
- S C Griffin
- 19 A J Dorrance
- 23 E H Mott
- 24 D Vogt
- 25 H L Milnes
- 44 Clyde Hilliar
- 48 Harold Johnson
- Taylor St
- 64 Georgia Starr
- 73 John Welch
- 74 F E Lyon
- 78 W H Adams
- 81 Roy R Downes
- 82 R V Eligh
- 87 E W Scott
- 92 B S Spofford
- 93 Mrs Mae Boone
- 99 C A Jennings
- 100 W H McCort
- 106 Lymon Green
- 109 M W Wimer
- Waterman Park
- 118 C J Stulting
- Mrs Ann Smith
- W Pierce St
- 134 J T Burns
- 142 John G Stepper
- 147 H E Blackmar
- Waterman Ave
- 150 E E Lewis
- 157 Mrs Kittie Warsabo
- 158 Herman P Re
- 166 Leah R Barnaby
- Phineaus Stockwell
- 171
- 174 Thos Hurd
- W Alden St
- 177 C L Daniels
- 186 Geo Carter
- 187 C F Barnes
- 195 S L Parkinson
- 196 J R Downs
- 199 Ray Filkins
- 202 John A Hach
- 203 Paul W Tribolet
- 207 Ralph S Randall
- 208
- 209 N C Kimble
- W Montgomery St
- 214 John Hardenbrook
- 228 Willis Johnson
- 231 Mrs Silas Parker
- Dora Blyer
- 242 A M Kyser
- Liberty St
- 258 James O George
- 267 S F Murray
- Parkhurst Ave

- 274 W D Hawley
- 300 Alex McIntyre
- 310 Wm E Shaw
- 324 Jas Hiesrodt
- 335 O W Hoyt
- 336 John VanBlarcom
- 351 F J Dunks
- F A Purdy
- 386 Jas Fox
- 389 Mrs E C Merritt
- 409 F E Robinson
- 420 Mrs U Sherman
- C Cline
- 427
- 480 Mrs Wm Bennett
- 499 Richard J Bishop
- 525 Warren E Boughton

GREEN ST

- 8 Eugene Juckett
- 16 S Gruber
- 17 Mrs C R Moore
- 20 Eugene Patch
- 27 Levi Knepp
- 28
- Charles St
- 51 W F Young
- 52 Chas Shenefield
- 55 A W Fox
- Whitten Ave
- 65 Mrs Cora Burch
- 78 Mrs A S Hill
- 79 Frederick Young
- 91 Mrs Mary J Cook
- 99 Mrs J G Dingmon

HANCHETT ST—NORTH

- 12 J D Payne
- 16 Harding's Livery
- 17 Armory Hall
- 22-24 Hiesrodt feed sheds
- 23-25 W H Schmedien
- 28 Dr Lloyd Peterson
- 29-31 Coldwater Garage
- 33 Chas Denbrock
- 34 Mrs O G Noyes
- Harrison St
- 44
- 45 Jay Hiesrodt
- 50 Mrs Rebecca Jones
- 55 Mrs Grace Clapp
- 58 C W Bennett
- H Worthington
- 67 B C Keim
- Mrs Lee Dell
- 68 S L Stowell
- Earl Ryan
- 71 W B Hutchins
- 75 Whitten Sisters
- 76 Timothy Smith
- Taylor St
- 84 F Ryder

- 85 C L Van Orsdal
- 94 Wilber French
- 95 Mrs Harriet A Rose
- 98 E P Feller
- 101 Dr Lloyd Peterson
- 102 Wm C Wilder
- 107 Ervin J Cary
- 111 Stephen Smoker
- Clizbe & Fletcher
- 121 Geo Olmsted
- 131 W H Milnes
- 137 Geo W Klock

HANCHETT ST—SOUTH

- 11 Reporter Office
- 12 Kerr's harness shop
- 13 Edgerton & Chadsey
- 14-16 Opera House
- 17 Scheidler & Baggerly
- 20 Box Factory
- 24 Peter Sandt
- Carl Kinney
- 25
- 28 SHanchettFeed Sheds

HARRISON ST

- 11 C F Strong
- 17 Stanley Herring
- 20 K E Norton
- 25 Archie Jenkins
- 26 Joseph Henning
- 30 Chas A Spaulding
- 31 F E Sharpe
- N Clay St
- 59 Dr N Baldwin
- 64 Mrs Jessie Faurot
- 71 John L Warren
- 76 John O'Shaughnessy
- 78 St Charles Convent
- 79 St Charles School
- 82 St Charles Church
- 90
- 94 L F Burrows
- 98
- Pierson St
- 107 S M Teachout
- 108 L H Jepson
- 115 I E Davis
- 119 Frank Osborn
- 122 A A Sherman
- 125 Mrs Wm Squires
- 126 Anna Kavanagh
- 127 A A McLaughlin
- 131 Mrs Lillian Paul
- 132
- 137
- 138 Floyd R Crow
- 145 F T Eddy
- 146 F S Draime
- 149 Blaine Paradine
- 153 Orton A Turner
- 154 Mrs Jennie Stockdale
- 158 Earl E Lucas

HATCH AVE

- 20
35 Rev James Allen
45 Jackson Markley
57 Mrs E VanBlarcom
77 Albert Walker

HENRY ST

- 14 Mrs James Carr
Mrs Jane Daly
15 Mrs John Fitzpatrick
21 Mrs Emeline Gilson
22
28 Mrs Lole Olmsted
29
Orchard St
36 Ambrose David
37 Roy Graves
43 Mrs Hattie Harris
44 John B Southworth
45 Jerome Macky
48 James Raymond
49 E R Beers
53 Dick Turner
64

N Fremont St

- 93 J W McDougal
94 Mrs W A Higgins
99 Mrs Elva Pickhaver
Berthold Spriggs
100 C Fand Floyd Harris
105 Bert Hicks
106 Fred Miller
112 Jedediah Wilcox
118
124 Mrs Charlotte Curtis
N Polk St
136 C F Staffeldt
140
148 Mrs Eva Stone
151 John A Baggerly
154 Lemuel Ward
155 H L Bornstein
159 Mrs Elizabeth Forbes
160 Joseph Green
163 Mrs J Sheneman
169 Jay Gibbons
170 Mrs Sarah Carpenter
Green St
180 Mrs Evelyn Bennett
181
185 Mark Hadland
191 Lewis Pierce
192 Franklin Eaton
198
204 Bert Seaggs
205 Dighton Kimball
212 Frank L Graham
217 Frank L Bair
218
223 Mrs Mattie Hutchins
228

HERBERT ST

- 57 Harry Zoeller

HOOKER ST

- 4 Wallace Ball
S Jefferson St
53 Mrs M Mohrhardt
C Mohrhardt
54 Wilson W Smith
58 Mrs Lizzie Mannerow
Mrs Emma Doerr
59 Mrs Kate Echtenaw
64 A Rodebaugh
67 Mrs Amelia Schwartz
68 W W Burch
74 Oliver D Voorhees
75 Leo Carls
86 Ralph Perk
91 Wm H Perk
92 August Ott
97 Chas M Rapp
103 Mrs Emma Blake
Mrs Martha Williams
113 Arthur Bidwell

HUDSON ST—NORTH

- 11 King's Daughters
15 Mrs Emma Bailey
21 Chas C King
22 Milton P Green
23 Nelson L Pierce
28 Melvin Clark
34 Samuel Stroh
35 G P Barnard
Church St
44 Wesleyan Church
51 Mrs H Randolph
53 Will S Chandler
55 Mrs Effie Williams
57 H A Close
58 Dr N E Phelps
59 Burt M Fellows
63 A E Pearce
64 Geo W Collins
65 Mrs E B Lyman
76 James Swain
Hull St
102 Roland Reed
103 F N Williams
106
107 A F Mason
110 Henry Eberhard
115 Geo B Locke
116 Mrs Nellie B Lake
121 J W Tappen
Daniel Merritt
122 H J Grinnell
127 Mrs Lettie Hilton
130 Beman J Frederick
137 B B Gorman
138 Mrs Sidney Field

- 143 Mrs C Rawson
144 Fred C Wolcott
150 Dr F G Legg
151 W H Bingham
Mrs C H Brown
159 Dr H M Newton
160 Dr G S Hadley
E Pierce St
179 W W Preston
180 C A Radebaugh
188 Mrs Eleanor Moore
189
195 S M Lutes
196 Frank E Speaker
203 M E Robinson
204 Jerome Strickland
E Alden St
213 Fred J Reed
214 Walton Kemp
220 Ernest H Luedders
221
227 V A Donley
234 L M Marsh
E Montgomery St
245 Elmer Raymond
246 H H Haer
256 C D Wentworth
260 Robt Baldwin
262 Mrs Ella Hughes
263 J C Bradway
265 Robt Preston
267 Mrs Ola Stahl
271 Burdette Ely
Elizabeth St
283 Harry Clair
291 W L Vicory
309 John Sprague
311 Frank Tompkins
Abbot Ave
319
321
325 M L Morris
Coombs Ave
345 Frank A Bedell
346 Luther S Brown
347 Mrs L Abramson
348 John L Sullivan
353
354 Mrs Mary Tappan
Clark Ave
377 Seymour Hopkins
384 Mrs J C Parkhurst

HUDSON ST—SOUTH

- 9 Christian Church
10 Loring Machine Shop
20-22 Treat & Son
21 F W Treat
25 Wm E Treat
33 W G Clark
Paul R Swift
E Pearl St

53 J J McClue
 57 Mrs Lizzie Atyeo
 65 C H Peterson
 71 Mrs Helen Lumbard
 81 David Trump
 E Washington St
 94 D A Buck
 97 Kurt Neisius
 100 Chas Herendeen
 108 Andrew Vandenburg
 111 John L Morgan
 112 Mrs Maude Carpenter
 116 Mrs Edward Stone
 120 Mrs Martha Bower
 Chas A Ewing
 121 Benj A Wilkins
 127 D A Harris
 Perkins St
 141 Ralph Holbrook
 148 Ross Rabien
 153 Mrs Amelia Grundy
 154 Mrs Carrie Fitzgerald
 160 Gertrude Holiday
 161 W W McNitt
 169 Leo E Graves

HULL ST

17
 18 Dr S Schultz
 22 E H Gibson
 23 W C Bailey
 26 Auntie Knapp
 27 S Newman
 33 Ora B Wheeler
 35 Mrs J H McLane
 James Robinson
 36 H H Lind
 E F Ray
 41 W S Lockwood
 N Hudson St
 57 Rev John Hewitt
 67 Scott McLane
 70 Geo J Ebenhack
 76 Mrs I Cogshall
 79 Mrs Jennie Mower
 82 Mrs G T Culver
 J W Bauer
 85 R R George
 88 Mrs A F Wilkins
 N Jefferson St
 99 Mrs F Honeywell
 Jesse Mairnsy
 107
 110 Washington School
 115 John R Lucas
 Morse St
 136 F E Wilkins
 137 Chas W Lloyd
 141 Chas J McNaill
 142 Mrs Mary Macarey
 145 Annie Seely
 146 Mrs E A Hackett

153 David McMahon
 159 Geo F Lipps
 165 Mattie Ripley
 Park Place
 169 Mrs Jasper Sprague
 175 C N Ferguson
 181 Milton F Morgau
 186 J L Hankis
 191 C B Slagle
 195 John B Wells
 200
 Daugherty St
 218 W H Shipway
 221 Geo Faust
 225 Mrs Pearl Furgason
 234 Fred VanAntwerp
 245 Geo S Barker
 249 A F Meyers
 260 O A Bailey
 273 John Redmoud
 293 Samuel Larrabee
 296
 297 Roland Holmes

JACKSON ST

11 Mrs C W Grosse
 17 O J Deabler
 18 O C Griffin
 W Pearl St
 56 J H Miller
 59 Berton A Strong
 60 A C Sutherland
 63 A E Balcom
 64 G W St Clair
 71 Carl Klemm
 72 H L Goss
 75 J R Champion
 80 Mrs B H Calkins
 J H Elliott
 81 Mrs Estella Merrill
 John Hartman
 84
 87 Roy Johnson
 89 G W Cleveland
 90 Wm Taylor
 96 W J Roach
 99 A L Parker
 102 E P Drobnik
 104 Mrs Lizzie Lampman
 109 J C Smallshaw
 111 Wm S Welch
 112 F H Hart
 117 Mrs T C Mack
 118 R E Woodrow
 Matthew Doris
 122 R M Dice
 123 W J H Smith
 Peckham St
 134 J H Tice
 135 Harry Adams
 140 E W Little
 141 Wm Zobuski

142 H H Musser
 147 J Moylan
 152 Emery McVay
 156 A McEndarffer
 159 Edith Knapp
 160 Wm H Sanford
 167 Thomas Clunan
 172 W A Knapp
 173 Nelson Russell
 176 C L Pitcher
 181 R T Tuckey
 184 Chas Dailey
 185 Samuel Elya
 194 Jesse Jones

JAY ST

14 Mrs Louise Rumsey
 19 Myron J Fulk
 22 Alonzo Norton
 23 LeRoy Coplin
 W Pearl St
 176 Clarence Cox
 191 Perry Hibbard
 230 John Wells
 Race St
 320 Edgar L Peer
 VanAken Greenhouse
 335 ColdwaterPackingCo
 Libby,McNeil&Libby
 N Y C Ry
 400 Mrs Kate Young
 401
 405 Oak Warford

JEFFERSON ST—NORTH

11 Mrs T W Mudgett
 17 R M Saunders
 18 Roy Shattuck
 21 L F Humphrey
 23 Mrs Mary J Brown
 24 Dr L C Hatton
 28 W H Fox
 30 Mrs Lilly Smullen
 31 C E Tracy
 33
 35 Eva Aldrich
 Church St
 55 W R Cerrow
 56 W J McDonald
 Washington School
 61 Mrs Della Dorsey
 Mrs Amelia Odren
 65 Mrs H Nicholson
 Mrs Elsie Lockerby
 69 E Sears
 Hull St
 96 E W Wilbur
 102 Mrs Susan Gowdy
 105 L R Barnes
 108 L K Bassett
 109 Mrs Caroline Ray
 E F Pangburn

112 Orlo Reed	190 D M Loose	76 John Ball
115 D W Hartranft	195 Mrs Eliza Rattray	Hull St
120 Mrs Catherine Helm	Michael Dawson	81 Mrs Stella Pierce
123 Mrs G B Phinney	196 Mrs Mary Vielhaber	87 E R Crandall
S E Tupper	201 Gustav Hellenberg	88 Mrs Van Valkenburgh
126 L E Perry	204 Chas R Thompson	Taylor St
131 H J Knepp	211 B K Robbins	97 Adelbert Vandenberg
137	214 Geo A Monroe	102 Chas T Cornwell
138 Mrs H Timerson	223 M F Delp	107 Wm Nye
142 Peter Gillespie	Hooker St	111 John Lewis
145 Rev J C Robinson	224 Frank Tuckey	119 A W Grice
151 Glenn Wood	230 A F Terpening	120 Thurlow Titus
152 Mrs M C Fuller	231 Dalton Allen	124 Mrs F D Newberry
155	237 Will Denbrock	E F Brown
156 Robert Harris	238 Michael S Heenan	125 George Ball
160 Lomar Billington	244 Joseph Hayes	132 Alfred Milnes
161 Mrs Julia Weidler	245 Otto Hellenberg	Joseph R Watson
	250	133
JEFFERSON ST—SOUTH	Tibbits St	139 Mrs Abby R Davis
22 Daniel Palmatier	255 Carl H Rapp	140 A G Stevens
E Pearl St	256 Chas F Stygles	Will A Stevens
52 W M Allgood	263 W H Harger	145
58 H L Burroughs	266 Fred G Barber	148 W C Fluke
59 C B Pennock	270 Everett J Quimby	Herbert J Cook
63 Mrs Plona Dunham	271 Norman Randall	151 L J Holmes
Mrs Lida Ludlum	278 H Golchert, Jr	Pierce St
64 G S Milhan	282 H H Carls	162 Eva Dickinson
69 Mrs Emily Baker	Lawton Ave	163 Chas A Pollock
70 J T Henneghan	283 John E Spears	165
73 Thos Cecil	289 Mrs John Kucza	176 Chas H Dickinson
78 Mrs M E Bates	295 John E Morehouse	179 E N Howe
79 Mrs Beneita Bagley	296 Oscar Jordan	182 Harry W Parker
E Washington St	301 H Golchert	185 Chas F Howe
89 Martin Lilly	311 W S Rogers	188 J B Branch
Wm E Bailey	312 Harry E Ball	193 Frank E Calkins
95 Mrs Belle Sinclair	328 Carls' tannery	194 LeRoy Branch
98 Mrs A R Brown	359 Daniel Zimmerman	Alden St
A G Lockwood	368 Henry Dryer	203 Fred A Swain
99 Ruel Wilcox	384 John A Almas	204 Geo C Bauman
102 M F Smith	391 James L Worden	210 A A P Unangst
107	418	213 F E Tyler
108 Ira Quackenbush		214 Dwight A Bolster
111 F W Godden	LAWTON AVE	217 Wm Covey
114 C B Schrontz	29	220
118 Rev E H Felten	LIBERTY ST	224 Mrs Maria Granger
121 Mrs Wm P Norton	21 A D MacQueen	225 Mrs Ellen Foster
125 Benj F Estlow	22	Montgomery St
130 Lutheran Church	151 A N Monroe	235 Mrs Henrietta King
Perkins St		238 Thomas E Walker
139 James Zerba	LILLY ST	241 Edgar Gresley
142 Fred Markoff	21	242 Chas D Cogshall
145 Rev D M Wells		247 Edwin M Basom
150 W J Messenger	MARSHALL ST	251 Walter Kennard
155 Mrs M Gibson	26 Methodist Church	252 Francis Granger
156 Mrs Nora Dunigan	29 Mrs Ida M Wilcox	256 Chas Willard
J Hilton	31 Princess Dress Shop	Liberty St
159 C Crawford	34 H P Alger	265 E S Whaley
160 F G Beach	Church St	266 Frank C Barnes
162 J L Morgan's store	52 Presbyterian Church	271 Frank E Dunham
E Park Ave	62 Rev R E Meader	272 Ray W Grove
N Y C Ry	70 Chas L Keep	273 C E Tracy's store
189 J B Hellenberg Co	73 A H Vogt	Elizabeth St

279 Melvin Campbell
 282 Mrs Sarah L Kennard
 288 Martin B Sweet
 289 A S Hungerford
 294 C F Williams
 Ira C Williams
 295 Dr F W Stewart
 299 John W Hamilton
 304 Dean Corless
 311 C M Richards
 313 Alman T Jenkins
 314

Abbott Ave

317 Frank C Ball
 325 Fred R Farwell
 333 Mrs Alice Rice
 334 John Stahlnecker
 337
 Coombs Ave
 339 Mrs J M Radebaugh
 341 J W Ferns
 Clarke Ave
 Branch Ave
 462 Wm Oatway
 471

MILL ST

14 Fremont Anderson
 20 Claude B Boyer
 26 Mrs Bertha Clair
 28 Wm Kollmorgen
 Coombs "A" mill

MICH AVE—NORTH

Fred Waller
 E and J Manzer
 Chas J Angevine

MICH AVE—SOUTH

Edward Pomranka
 Chas E Mead

MONROE ST—NORTH

5 Cement Co Office
 9
 10 E Wheeler
 11 Fred A Burt
 12 G E Kleindinst
 13 A Eisen
 14 H A Hawes
 15-19 Branch Mig Co
 16 Sanitary Ice Cream Co
 C E Kibbe (rear)
 17 Peter Sandt & Co
 18 Coombs Milling Co
 23 S M Telephone Co
 24 Mrs Nell Merrill
 25 Mrs Jennie Bassett
 27 R V Chase
 28 E A Bidelman
 33 Henry Legge
 37

38 Mrs Eliza Pearce
 L J Doy
 45 H A Hawes
 48 H N Bidelman
 53 C E Wise
 56 Archie B Foust
 57 W H Schmedlen
 60 Mrs Emily Mills
 65 Mrs Geo Greenwood
 66 Geo C Turner
 73 A E Robinson
 79 Wm A Westendarp

MONROE ST—SOUTH

3 Woodward & Son
 5 C J Harris & Co
 Fred E Hedtke
 6 Barber's Restaurant
 7 A W Donahue
 8 W J Roberts
 9 C W Chapman
 10 Tyler & Son
 Mrs E Parshall res
 11 American Express Co
 12 A A Shulander
 A E Root
 Leo Tyler res
 13 A B Walker
 14 Eaton Grocery Co
 Otto Palmateer res
 15 W U Telegraph Office
 16 Fish & McCarty
 17-19 City Hall
 18
 20 C A Newman
 21 George J Meyers
 23 Mansell & Kappler
 Delicatessen Shop
 24 M R Zahniser
 25-31 Postoffice
 26 Peter Vasil
 26 1/2 C R Doty
 28 Calkins & Calkins
 30 George B Swain
 Wm Sharp
 32 French Dye Works
 W Pearl St
 Regal Engine Works
 40 John F Laura
 42
 43-55 Legg Lumber Co
 Lydia Sweet
 Mrs Emily Tooman
 56 Coldwater Bread Co
 Mrs Maude Carrigan
 57-65 VanAken Bros
 Dr T L Bott
 58 Hotel Comfort
 60
 66 J C Mannerow
 67 Mrs Elizabeth Willies
 Albert C Cheney

70 D E Sanford
 73 S Fisk
 W Washington St
 86 Mrs Orpha York
 89 Mrs F A Fairbanks
 Wm Mitchell
 90 Mrs Caroline Smith
 95 Edw Greenich
 100 Fred F Flanders
 104 T J Nixon
 105 Mrs Evalyn Pitcher
 Ray Warner
 108 J H Clement
 111 M J VanAken
 114 Elizabeth Grove
 Peckham St
 115 M F Hiesrodt
 123 Mrs H B George
 126 D C Card
 129 Adelbert Wickes
 133 W J Selby
 134 Mrs W G Crippen
 139 F A Cole
 140 Mrs Cora Baker
 142 D A Merrill
 145 Mrs Ruth A Newton
 146 E W Treat
 149 Bert L Pitcher
 155 A D Milhan
 158 David Bartlett
 159 D S Greenamyre
 163
 164 Cream Station
 170 F M Craig
 171 Jos Gattsch
 175 Gattsch & Co
 172-174 Hotel Mac
 N Y C Station

MONTGOMERY ST—EAST

19 Mrs Alfred Chivers
 25 Wm Wimer
 28 Wm Raymond
 31 Alonzo Overly
 36 Wm VanBlareum
 37
 40
 41 Fred Hodgkins
 N Hudson St
 69 Milan Wheeler
 75 Chas Frost
 80 Joseph Soldatt
 81 Burr Parker
 86 A J Adams
 89 John W Jordan
 92 Fred Day
 95 Philip Bishop
 96 Peter Watson

A. L. Heimbach, the Grocer,
 wants to see you.

MONTGOMERY ST—WEST

- 19 Geo Corless
20 C H Bard
21 Mrs H J Tift
25 Geo W Rosenberry
26 Alfred Yeatter
32 A J Reichard
33 Harold E Cole
39 Mrs Irene Tompkins
40 C F Crawford
44
45 Chas A Good
49 Mrs J E Howland
G C Smith
52
53 Mrs Dora Jordan
57
60 G U Lockwood
63 Bert Davis
70 Francis N Grove
71 John R Gregg
77
78 George Greenwald
86 Don W Showalter
90 George Parsons

MORSE ST

- 11 Mrs J B Gower
17 A J Furgason
22 F C Fulkerson
24 J B Perry
30 Mrs B C Simons
31 D B Deland Cady
33 Dr R W Ridge
34 W J Minter
35 Ray A Broughton
40 F P Boughtaling
Church St
44 Geo W Whitehead
56 Mrs Flora Gallaber
60 C S Cornwell
64 Wm B Downer
74 Grant Eaton
Hull St
94 Eli D Tift
95 Benton Green's store
Benton Green's res
96 B E Hall
98 Mrs Lettie Ransford
Joseph D Right
103 Mrs Sarah Ruger
110 Mrs Augusta Abbott
111 Lottie M Riggs
115 Byron M Miner
123 Mrs Etta L Stafford
124 Mrs J C Clark
Cutter Ave
127 Mrs E Richings
131 Clifford E Zinn
139 Wm Nyssen
142 Ebenezzer Post
146 Leo McNall

- 151 Loren I Hendrick
152 Mrs A M Hale
160 Walter Gordon
161 Geo B Wicker
Smith St
173 Marion Loring
E Pierce St
193 Mrs Phebe Baysinger
198 Chas W Moore
221 Edson S Taylor
E Alden St
231 Leroy Olmstead
241 F L Fuller
249 B F VanVredenberg
E Montgomery St
263 S A Bisbee
271 Mrs Alta Estlow
281 L L Farwell
289 Fred E Flanders
297
420 Earl E Barnes
426 Clyde C Barnes
432 Frank W Morey

MUNSON ST

- 16 Burdette Holmes
24 Wm E Markham
27 Mrs Belle Clark
31 Harry J Culp
35
51 Mrs Elizabeth Evans
57 C E Reynolds
60 Clarence Raymond
63
100 Joseph Eno

ORCHARD ST

- 7 Samuel F Smith
19 Jay VanWormer
20 David Bender
25 J J Stevens
26 Miles DeClute
36 Mrs Helen Howard
39 Mrs Helen Cahill
40 Chas C Keyes

PARK PLACE

- 10 Santord A Loring
11 Mrs L E Lockwood
19 Rev C L Barnhart
20 Fred J Conklin
24 L H Harris
27 O G Kellogg
28 L F Haight

PARK ST

- 3 C H Wirt
4 V U Hungertford
24 Lee T Dubendorf

PARKHURST AVE

100

PARK AVE—EAST

- 21 A J Parsons
27 F B Price
39 Stephen Zeller
45 David Johns
49
59 Mrs Mary Maynard
75 J L Morgan's store
S Jefferson St
93 Oliver E Filley
97 Chas Teall
99
107 A A Gilbert
125 Kemp's coal yard
135
139 A Nachbauer
145 Mrs Maria Hurst
Frank R Evans
149 John Hurst
155 Wm H Leaf
161 Alonzo Mickle
173 Leon Clark
189 Harvey Morris
193 Walter Urban

PARK AVE—WEST

- 40 Mrs Edna Bevard
46 D R Vanes, Jr

PEARL ST—EAST

- 23 Herbert M Blake
27 J M Smith
30 Lincoln School
35 D M Carroll
S Hudson St
46 Mrs Eunice Morrison
53 Angeline Dean
Fred M Bunnell
54 Mrs Nellie M Roode
58 A R Green
59 A L Heimbach
64 Geo F Nivison
65 W E Goodnow
71
72 Carl J Martin
76 Wayne Pellett
S Jefferson St
84 A E Thompson
85 L M Wing
Urvia Barnes
94 J A Palmatier
97 Chas S Smith
100 C F Carpenter
103 J M Crocker
104 R F Burns
109 A W Hugunin
112 Nellie L Driggs
115 T S Osborn
116 W F Taylor
122 C A Gaines
123 Mrs Clara Swift
128 H J Tomlinson

129 E M Swaffield
 133 Samuel Knauss
 136 Henry Huested
 138 Sena Sherman
 141 W E Rupright
 142 Mrs Cora Williams
 146 Fred Hildebrand
 148 Henry Brown
 153 R R Mitchell
 154 H E Johnson
 164 Monroe Truesdell
 Lincoln St
 169 D S Etheridge
 170 Mrs Nellie Morris
 175 W H Wieand
 179 Edw F Jones
 180 C R Osborn
 183 Ehrle Schmedlen
 184 J L Curtis
 187 Ema Kennedy
 190 Mrs S Hungerford
 194 A A Shulander
 Elm St
 216 L F Hildebrand
 212 E D Parke
 225 Geo H Phinney
 226 D W Weldy
 229 W E Phinney
 234 Geo Stickle
 244 Dr W A Cook
 245 Andrew Collom
 252 I E Gibler
 253 S Knecht

PEARL ST—WEST

Baptist Church
 15 Colonial Annex
 16 Mrs Della French
 20 John Kloosterman
 22 Sun and Star office
 J S Evans
 25 Up-To-Date Coal Co
 28 Postoffice
 35 Legg Lumber Co
 C N Legg
 S Monroe St
 45-51 Regal Engine Co
 55
 58 E Mansell
 61 Mrs Sarah Rose
 66
 68 F Denbrock
 71 Mrs A F Chandler
 S Hanchett St
 79 H H Barlow
 87 Mrs Ella Smith
 89 Mrs Alma K Gardner
 90 D G Parker
 97 Mrs Caroline Parker
 99 Earl Potter
 100 Mrs Neal Sawyer
 S Clay St

109 T A Hilton
 110 T E Johnson
 115 Mrs W C Sorter
 120 Mrs Amos Gardner
 121 W E Hodgman
 126 Mrs Elizabeth Ives
 133 C S Vincent
 136 Myron Ferguson
 143
 144 M J Gowdy
 Jackson St
 155 A P Hawks
 160 Milo Odren
 165
 166 H J Woodward
 H P Woodward
 176 W R Myers
 186 H A Cocks
 191 Dr W A Griffith
 Clarence Wilson
 Walnut St
 199 Mrs Clara Coombs
 E J Allen
 200 E R Root
 208 O D Chapman
 211 Fred W Moore
 214 B L VanAken
 219 D Brown
 224 Fred A West
 225 R J Hamilton
 232 F E Morgan
 S Fremont St
 241 A Wesley Merritt
 F C Leaman
 Mrs Helen R Sweet
 242 A H Pierce
 251 Mrs Mary Fowler
 254 Mrs Eunice Carleton
 260 J C White
 263 D C Allen
 264 Harmon Maxson
 269 Jay H Osborn
 Seibert B Walters
 270 Mrs Charlotte Parker
 273 R R Bailey
 274 Wm Bradley
 281 J C Gamby
 282 C W Mannerow
 285 Edward H Jackson
 290 Mrs Frances Kibbe
 Karl May
 293
 299 Mrs T A Rockwood
 Homer Holt
 300 Mrs Rose Latta
 S Polk St
 310 Chas Luckett
 311 Wm Gamby
 Mrs Jennie Wirley
 318 M P Franks
 321 Chas Wheeler
 322 Ralph Storr

330 Franklin School
 341 Geo M Anderson
 342 Leo C Perk

PECKHAM ST

12 W H Honeywell
 14 C Clement
 17 Starr A Parrish
 18 Mrs A Flandermeyer
 23 J H VanAken
 24 Peter Buck
 27 Dr T L Bott
 56 Frank A Brown
 67 Wm Sherman
 68 Fred Ferguson
 71 N A Angel
 74 C A Newman
 80 Chas S Stuart
 81 Mrs C R Russell
 83 Cyrus C Cook
 84 Guy S Feller
 Jackson St
 112 Daniel Cogan
 118 Ira R Adams
 119 Clifton B Rogers
 123 Clint A Talmage
 127 E F Davis
 128 C A Crane
 136 Mrs M P Kinsman
 137

PELTON AVE

15 Jerusha Knapp
 16 Bridget Hickey
 25 H P Johnson
 26 Frank Brady
 29 Mrs Harriet Taylor
 30 Mrs Solomon Good
 31 Mrs O E Joslin
 39 Floyd Randall
 43 W T Stansell
 44 Mortimer Sherman
 69 Edgar Sparks
 101 E F Evans

PERKINS ST

5 Mrs J H Conklin
 Mrs J N Turner
 10 Mrs Lucy Jewell
 16 Loren Shultz
 17 I D Taylor
 21 Mrs Mary Zeller
 24 H J Corless
 27 Jacob L Bitz
 31 Jay Cook
 32 Mrs Myrtle Goss
 38 Fred G Norris
 39 Geo Stewart
 43 Frank Vroman
 40 Homer E Withington
 52
 S Hudson St
 S Jefferson St

99 L Harmon
 102 Mrs Mattie Oberlin
 105 H W Sutton
 106
 114 Wm Steward
 115 Mrs Lilla Jackson
 122 Hart E Nichols
 123 Geo B Swain
 126 A B Cleveland
 129 Free Meth' Church
 132 Miles J Culp
 139 Erwin Weller
 142 Mrs M Lawrence
 145 E D Baker
 148 Albert Leaf
 155 Mrs Mary Osmun
 Mrs Estella Reed
 O E Batson
 162 Mrs Ruth Mickle
 163 Mrs Sarah Palmatier
 169 A B Ransom
 172 Henry Hudson
 176 Alvin Moffitt
 177 V R Bevier
 183 Allen Corson
 194 John K Sheets
 195 Orie Parshall
 199
 200 Frank Hurley
 214 Ford Ferguson
 Elm St
 236 Chas Wood
 237 Mrs Jas S Hughey
 240 George D June
 241 George J Moog
 250 Willard Parshall

PIERCE ST—EAST

19 H C Whitley
 Frank B Moore
 28 Mrs W H Compton
 29 E D Legg
 30 Mrs Helena Hunt
 35 Ella Murphey
 40 Norman A Reynolds
 43 Mrs Adaline Diener
 N Hudson St
 59 Mrs Jessie Legg
 Mrs Moses Smith
 63 Ralph Phinney
 67 Frank I Post
 70 Mrs John N Crist
 77 Wm Houghtaling
 80 Mrs C J Thorpe
 83 E W Dunks
 84 E A Miner
 89 Edward C Allen
 90 R B Kanouse
 93 Mrs Geo S Allen
 N Jefferson St
 100 Mrs Harriet Elston
 101 W H McCarty

111 Walter Cabeen
 112 Mrs Mary Hibbard

PIERCE ST—WEST

19 Mrs Harriet D Peters
 20 E Wheeler
 25 Mrs Lydia Markham
 26 L C Coller
 29 P F Milks
 30 J D Payne
 36 F A Hibbard
 41 Ratio V Becker
 44 Collins Wendell

PIERSON ST

32 J H Montague
 33 S M Teachout
 Harrison St
 41 Lee H Jepson
 45 Robt Oxenham
 51 Vern Tucker
 55 Mary A Sullivan
 56 B M Fletcher
 Taylor St
 59 John Cunningham
 65 Rev Dennis A Hayes
 74 A B Manwarren
 Henry St
 76 Mrs Libbie Erdle
 77 Wm M Jackson
 87 D B Crapo
 91 Joseph H Hickey
 94 Mrs John Phibbs
 Williams St
 97 Fred Shay
 105 Mrs Mary Dennison
 100 M L D Hickey
 113 L D Mosher

POLK ST—NORTH

17 Mabel Friedrich
 21
 22 Joseph Corson
 27 Mrs Robt Long
 28 Mrs A C Barney
 33 Byron D Wing
 34 Roland G Scheidler
 38 Oliver Olinger
 Samuel Y Abbott
 39 Mrs John O'Mara
 Henry St
 54 Chas V Coggin
 61 Albert Binn
 66 L H Olmstead
 71 Ben Filkins
 73 Nelson J Myers
 74 Wm H Magley
 82 Joseph S Burkholder
 83 L D Wood
 Charles St
 84 Vaidon Bordner
 86 Mrs Elvira Clifford

90 Mrs Mary Stinson
 97 Arthur W Buck
 101 Ornon Knowles
 Waterman Ave
 109 Vern Knowles
 113
 119 L L Hawley
 122

POLK ST—SOUTH

18 Wm Hogue
 22 Arthur E Root
 24 Dell Willis
 51 Gideon Long

PRESTON ST

26 Thos Chapman

RACE ST

11 Clyde Musselman
 16 John Deuser, Jr
 17 E L Butterworth
 19 Laurin Hills
 22 T J McGrew
 25 Chas W Chapman
 26 George Hiesrodt
 34
 35 John Dawson
 42 Geo W Johns
 43 James Wellington
 49 Mrs Pearl Kutchey
 50 Mrs Clara Anderson
 57 John Maloney
 Jackson St
 63 Peter Shand
 73 Coombs "B" mill
 86 Alfred Tuers
 Frank McEgan
 90 James E Mitchell
 167 Calkins & Son
 214 Albert M Lake
 217 J D Davis
 230 Chas S McCartney

RAILROAD ST—SOUTH

15 Floyd A Bailey
 19 Richard Chapman
 21 Mrs Anna Green
 25 Walter Hills
 29 Andrew Swantek

RIVER ST

40 Orrin R Lewis
 44 Joseph Zowarska
 48 Don Filley
 54
 60 Wm Hildebrand
 68 F J Brown

ROSE ST

Ernest Davis

SHERIDAN ST

- 21 Gustav Burandt
- 22 A D Ralph
- 27 Oliver Davis
- 28
- 32 Delbert Baker
- 38 F E Bennett
- 40 George Bitz

SHERMAN ST

- 10 Chas Morenzin
- 16 Jesse L Waldron
- 33 Arthur Cutbush
- 39 E B Willier
- 44 Frank Inde
- 51 Bert Knowles
- 55 Frank Okeneski
- 61 O J Rosenberry
- 71 Gus Smithpeter

SMITH ST

- 24 George Turner
- 28 Edgar C Zull
- 34 Frank J Sitter, Jr
- 35 Dan Cary
- 42 R S Biddle
- 50 Russell Vore
- 62 Mrs S A Hoover
- 63 M I Edmonds
- 66 Sherman Havens
- 67
- 75 Frank L Cook
- 78 Mrs Aurie Smith
- 118 W H Sheffield
- 278 Mrs Estella Clark
- 262 George Manzer

SPRAGUE ST—NORTH

- 22 Samuel J Chestnut
- 46
- 50 Stephen Frydrhoski
- 70 C D Warner
- 76
- 88 Ralph Odell
- 94 Alexander Brown
- 167 J W Campbell
- 168 Florence Gage
- 172 Homer Draper

SPRAGUE ST—SOUTH

- 20 Dean Simmons
- 45 Sherwood Wakeman
- 55 Ernest L Miner
- 59 Louis Sherman
- 67 James H Sackett
- 70 Mrs Minnie Sherman
- 121 James T Burns
- 241 David N Smith
- 244 Haskins Sisters

STATE ST—EAST

- John H Cheney
- Arthur Jerome
- Mrs Evaline Clizbe
- State Public School
- J B Montgomery

STATE ST—WEST

- John J Bishop
- Sherman Richardson
- Mrs Kate Ryder
- Mrs Margaret Carr
- Benj Stockdale
- Joel L Rowley
- R R Kinney

TAYLOR ST

- 12 Chas A Sherwood
- 13 Saints' Church
- 14 Frank F McCort
- 20 J F Thompson
- Grand St
- 81
- 84 O J Upham
- 85 John F Laura
- 93 Oral B Moore
- 94 Irvin Sherwood
- 99 Chas T Bishop
- 101 John P Parker
- N Clay St
- 137 A B Hemingway
- 144 Frank P Burch
- 147 P O Shaughnessy
- 148 Mrs Mary Keeley
- 154 Frank E Vosburgh
- 157 J H Lincoln
- 162 Wm Young

TIBBITS ST

- 12 A A Ewing
- 17 Jack Ball
- 18 Joel Holiday
- 28 Norman Wilson
- 37 Garry Nichols
- 38 Herschel D Nichols
- Crippen St
- 51 Levi McGinness
- 63 Arthur Clearwater
- 67 Byron J Nichols
- 79
- 80 Mrs Margaret Deming

WALNUT ST

- 6 Mrs Nellie Follett
- 8 Howard A Cuyler
- W Pearl St
- 63 Chas Chamberlin
- 79 Silas P Swain
- 85 Lewis A Sanford
- 86 Howard Draper

- 92 Frank Loomis
- 93 Lewis H Fellers
- 100
- 101 Frank Stokes
- 104 Mrs Calista Cook
- 109 Mrs Fred C Myers
- 110 Frank Waldron
- Lilly St

- 115 John D Loomis
- 123 Chas F Sumner
- 130
- 134 John Cogan
- 138 I D Miner
- Peckham St
- 144
- 148 Mrs Christina Hogue
- 151 Albert Bates
- 152 Mrs Henry Harbaugh
- 155 Clyde S Bingham
- 158 Mrs Geo F Barber
- 160 M O Seelye
- 161 James Steffaniak
- 162 Mrs Anna Drury
- 166 Chas E Earley
- 172 Mrs Frances L Price
- 176 Wm Parsons
- 180 Hershel Hall
- 188 Josiah Cochran

WASHINGTON ST—EAST

- 18
- 28 C E Blood
- Mrs C Vanilderstine
- Lincoln School
- 34 Jay Grove
- 38
- S Hudson St
- 45 Ernest A Siddall
- 48 Dora Maxson
- 51
- 55 Otto Hildebrand
- 56 J F Hiatt
- 62 Ben W Mains
- 67 Wm H Jacobs
- 68 Frank E Walters
- 74 F A Staffeldt
- S Jefferson St
- 92 Edwin Nichols
- 95 Mrs Cora B Sheets
- 98 Carl F Johnson
- 99 Geo Perry
- 105 Wm H Burch
- 106 Col A Marquette
- 112 Forrest Knapp
- 113 Carl Holden
- 120 Wm A Benjamin
- 121 J W Troxel
- 125 Chas P Conklin
- 128 Chas Card
- 133 B H Abbott
- 136 F R Drury
- 143 Lewis Johnson

CLASSIFIED DIRECTORY

NOTE.—This list is intended to include only those who are in business for themselves in a more or less independent way.

<p>Abstracts of Title W E Hodgman</p> <p>Agricultural Implements G W Harding & Son Dunton & Tupper</p> <p>Amusement Houses Happy Hour Tibbits Opera House Venetian Theatre</p> <p>Architects George Ball A A Sherman</p> <p>Art Store The What-Not</p> <p>Attorneys M S Andrews Barlow & Barlow Campbell & Johnson Champion & Champion H C Clark W G Cowell Chas F Howe L F Humphrey Chas N Legg H C Loveridge Palmer, Palmer & Palmer J B Shipman Earle K Stanton Stanley E Weage</p> <p>Auctioneers John A Almas E A Foster Chas F Sumner</p> <p>Automobiles S C Boucher H F Dibbert H A Hawes F P Houghtaling Johnson & Johnson J W Malarney G O Pierce Geo R Pierce John Stahinecker Edwin Wheeler</p>	<p>Bakery Arnold's City Bakery</p> <p>Banks Branch County Savings Coldwater National Southern Michigan Nat'l</p> <p>Barber Shops W A Benjamin C R Doty Fish & McCarty Fox & Flanders James Raymond D E Sanford Taschner & Mitchell Turner & Son</p> <p>Bicycles and Repairs Chas Bordine Henning & Wicker Dale P Rogers Sweet & Morgan</p> <p>Bill Poster J T Jackson</p> <p>Billiard Halls Hardenbrook & Payne O'Shaughnessy Bros Sanford & Bitz Tyler & Son</p> <p>Blacksmith Shops Barnard & Weller Floyd R Crow John A Dustman Edgerton & Chadsey John F Laura Swaffield & Hibbard W H Schmedlen Wm C Wilder</p> <p>Boarding Houses Mrs Edna Bevard Mrs H E Blackmar Henry Legge Mrs Caroline Smith</p> <p>Books and Stationery Kingsley Pharmacy F J Reed N E Roby</p>	<p>Boots and Shoes F H Flandermeier T A Hilton T H Jacob E D Luedders Wm Mitchell C A Sherwood</p> <p>Cabinet Maker L C Mannerow</p> <p>Candy and Fruit Stores Cotsonis & Courlas Ideal Candy Store Nicholas Lopez Harry Lopez</p> <p>Carpenters Frank C Allen Delbert Baker Wm T Ball E R Beers Matthew Bishop P J Bishop L L Bosserman F A Brown A W Buck D A Buck J W Canrike J W Canrike, Jr Jay Cook D B Crapo M F Delp Homer Draper Howard Draper C A Ewing Eugene Frost Chas A Good O C Griffin Herschel Hall W H Harris C A Hicks Frank Holt Homer Holt H J Knepp S O Larrabee Albert Leaf O J Lewis A McEndarffer Daniel Meese E A Miner G H Phinney</p>
--	--	---

C L Pitcher
 Arthur Potter
 W W Preston
 Ira Quackenbush
 Geo H Reed
 A Rodebaugh
 W S Rogers
 T H B Ruthrauff
 J H Sackett
 Chas S Smith
 A A Stetler
 Joseph F Switzer
 J W Tappen
 C R Thompson
 F B Tuckey
 Cassius Vandenburg
 T E Walker
 Albert Walker
 Geo D White
 Glenn E Wilmarth
 James Zerba
 Clifford Zinn

Carpet and Rug Makers

Mrs H Dryer
 Mrs Anna Ruff
 C S Vincent

Carriages and Harness

G W Harding & Son
 Kerr Bros Co
 W H Schmedlen

Carriage Trimming

Albert T Eggleston
 H A Hawes
 W H Schmedlen

Cement Walk Builders

Alex Brown
 Frank Foust
 J A Hankis
 Orrin Lewis
 Clarence Philbrick

Chiropodist

Mrs Clara Fiske

Cigar Factories

C W Chapman
 F T Eddy
 Gattsch & Co
 J D Payne
 A E Pearce
 O'Shaughnessy Bros
 F G VanAntwerp
 E H Williams

Civil Engineers

Cox, Norton & Shaver
 E L Miner

Clothing

T A Hilton
 J W Hueston
 Sloman & Gruner
 Straight & Swain

Coal

Gas Company
 Geo A Kemp
 C A Olmstead
 Pollock & Son
 Up-To-Date Coal Co

Collectors

D C Card
 S A Wakeman

Dairyman

Barnes Bros & Byers
 W E Boughton
 Campbell & Angevine
 O G Kellogg
 H B Snyder

Delicatessen

Mary Messenger

Dentists

Dr W A Cook
 Dr B R Ferguson
 Dr G S Hadley
 Dr R E Patterson
 Dr N E Phelps

Department Stores

J B Branch & Co
 Milnes Supply Co
 C B Pennock
 The Tribolet Store
 Wise Department Store

Draymen

Baker & Smith
 Daniel Cary
 Dor Cary
 Ervin Cary
 Miles A DeClute
 Geo Hopkins
 Jesse J Hickey
 W H McCarty

Dressmakers

Eva Aldrich
 Mrs Emma Bailey
 Mrs Frances Barber
 Mrs Mertie Bates
 Mrs James Bradway
 J B Branch & Co
 Mrs Maude Carpenter
 Mrs Grace Clapp

Mrs Jane Daly
 Mrs Libbie Erdle
 Mrs Ida Fry
 E May Faurot
 Mrs Ellen J Foster
 Mrs Eva A Grove
 Mrs John Hammer
 Mrs Lillie Hatch
 Mrs H Huested
 Mrs J H Jagger
 Mrs Nellie Lake
 Rose M Lamb
 Mrs Ida Lewis
 Mrs Ida Mansfield
 Mrs A A Olmstead
 Mrs Lettie Minter
 Mrs Charlotte Parker
 Mrs D G Parker
 Mrs Alice M Perrin
 Marie M Rapp
 Lottie Riggs
 Emma Shumway
 Mary A Sullivan
 Mrs Ida M Wendell
 Mrs B S Wilcox

Drugs

E R Clarke & Co
 Dorrance Drug Co
 Kingsley Pharmacy
 N E Roby

Dry Goods

J B Branch & Co
 T H Jacob
 F F McCort
 W H McCort
 Woodward & Son

Dye Works

C S Bingham
 J C Mannerow

Electricians

City Electric Dep't
 A D George

Express Company

American Express Co

Factories and Mills

Ball & Son Planing Mill
 Branch Mig Co
 Calkins & Son Co
 Cement Product Co
 Campbell & Angevine
 Champion Brass Works
 Chandler Fox Factory
 Cigar Factories
 Coldwater Bread Co
 Coldwater Packing Co

Condensed Milk Co
 Coombs Milling Co
 J B Hellenberg Co
 Hoosier Shoe Mfg Co
 Ideal Chair Co
 Libby, McNeill & Libby
 Loomis Ladder Factory
 Loring Machine Shop
 C A Olmstead Feed Mill
 Pratt Mfg Co
 Regal Gas Engine Co
 Sanitary Ice Cream Co
 W H Schmedlen
 Stokes Mfg Co
 Titus Iron Foundry
 Wolverine Cement Co

Florists

VanAken Bros
 David Vogt

Flour and Feed

Coombs Milling Co
 Perry & Co
 Geo B Swain

Furnaces

I E Davis
 Hardware stores
 W F Sawdey

Furniture

O J Deabler
 W B Tuttle

Garages and Auto Repairs

Fred Allen
 Coldwater Garage
 A E Root
 A A Shulander
 J B Southworth
 Standard Garage

Groceries and Markets

Burch & Kemp
 Calkins & Calkins
 Carroll Bros
 E R Clarke & Co
 Collins & Lockwood
 Starr A Corless
 F M Craig
 Eaton Grocery Co
 O E Filley
 Benton Green
 A L Heimbach
 Jas J Hickey
 L L Holdridge
 Milnes Supply Co
 J L Morgan
 Geo Olmstead
 Albert Otis

Schrontz & Blackmar
 So Mich Packing Co
 C E Tracy

Hairdressers

Mrs H O Moffitt
 Mrs Ida Wilcox

Hardware

D C Allen & Co
 Henning & Wicker
 Kerr Bros Co
 Lee Brothers

Harness Shop

Kerr Bros Co

Hospital

Emergency

Hotels

Arlington
 Hotel Comfort
 Hotel Denbrock
 Hotel Mac
 Michigan Inn

Insurance Agents

H F Barrell
 Frank A Cole
 Mrs Agnes Gibson
 W E Hodgman
 Chas F Howe
 Chas L Keep
 Chas N Legg
 Frank E Lyon
 A G Stevens
 Frank N Williams

Jewelers

H J Bassett
 Fred A Burt
 O D Chapman
 Parrish & Co

Job Printing

W C Bailey
 Conover Printing Co
 G E Kleindinst
 Klingler Printing Co
 Newspaper offices

Junk Dealers

S I Treat & Son

Laundries

Charley Lem
 A B Walker

Livery and Feed Stables

L K Harding
 Jay Hiesrodt
 Opera House Livery
 Palace Livery
 Berton A Strong
 Van Aken Bros

Lumber Yards

Legg Lumber Co
 Pollock & Son

Machine Shops

Sanford Loring
 Nichols & Son

Market Gardeners

A W Fox
 W J Kollmorgen
 Fred Warren

Masons

H C Angevine
 C L Ball
 Bert C Ball
 J W Bassett
 Alex Brown
 J I Carpenter
 Arthur Clearwater
 Geo F Cole
 Geo F Collard
 Arthur Dove
 M L D Hickey
 R B Kanouse
 W O Larrabee
 G U Lockwood
 A G Mettler
 A M Monroe
 H D Nichols
 Clarence Philbrick
 Arnold H Raymond
 Geo A Raymond
 Wm H Raymond
 John E Redmond
 F D Sutherland
 N E Wilson
 H E Woodcox

Medicine Manufacturers

S B Kitchel
 W J Roberts
 Dr Warner Medicine Co

Millinery

Branch & Co
 Bessie Kerr
 W H McCort
 Woodward & Son

Monuments

E M Basom
 Ivan W Dorsey
 Gibson & Sutherland

Musical Instruments

L C Collier
E R Crandall
Grinnell Bros
Elizabeth Grove
Mrs Neil Merrill

Music Teachers

Mrs Beneita Bagley
Mrs R A Broughton
Mrs H A Cocks
Mrs W H Compton
E R Crandall
Mrs C H Dickinson
Lillian A Harkness
G W Klock
Mrs Harold Johnson
Mother M Angela
Annie L Milnes
M Merle Schmedlen
Vine Warner

Newspapers

Cole's Michigan Review
Reporter
Sun & Star

Nurses

Mrs Olive Abbott
Mrs Mary Burt
Mrs Ida M Clearwater
Bernice Cowles
Mrs Melinda E DePue
Mrs Carrie Fitzgerald
Mrs Nellie Follett
Mrs Elizabeth Forbes
Mrs Lottie Fulk
Mrs Harriet M Hurst
Mrs Estella Merrill
Mrs Edith L Mitchell
Mrs Mary Nivison
Mrs Eliza Rattray
Cora Segur
Ethel G Simons
Mrs J Aurie Smith
Mrs Eliza Weaver
Mrs Martha Williams

Optometrists

C W Bennett
Lymon Green
Dr R W Ridge

Painters and Paperhangers

O A Bailey
Floyd A Bailey
Louis Butcher
C H Compton
V A Donley
J R Downs
G W Everett

A A Ewing
W H Firth
Chas Frost
Harry Geisel
W J Gibson
L F Haight
H H Haer
D W Hartranft
Austin Holland
A W Hugunin
C F Johnson
C L Johnson
Martin Lilly
Geo W Manee
J L Manee
Chas T Nichols
H W Nichols
Ellsworth Otis
Harry Otto
W H Payne
G A Pitcher
S L Parkinson
Guy Peavey
Robt Preston
S Richardson
W E Rupright
Paul N Rupright
Maurice E Rupright
L C Scheidler
W W Scott
W H Shipway
W C Smith
Chas Teall
Adelbert Vandenburg
Andrew Vandenburg
Vicory & Son
J L Worden
E C Whitehead
Claude Wilcox
B A Wilkins

Pension Attorneys

Mrs Agnes Gibson
Chas L Keep

Photographers

C A Newman
C R Osborn

Physicians

Dr N Baldwin
Dr W H Baldwin
Dr B W Culver
Dr Gertrude Dobson
Dr E F Gamble
Dr W A Griffith
Dr L C Hatton
Dr A G Holbrook
Dr F G Legg
Dr Geo H Moulton
Dr R W Ridge
Dr S Schultz

Dr F W Stewart
Dr D H Wood
Drs C A & Persis Williams

Piano Tuners

L C Collier
Geo W Klock

Plumbing and Heating

A E Balcom
C D Cogshall
Myron Ferguson
Mansell & Kappler
Peter Sandt & Co

Poultry Packers

C A Marquette
E F Ray

Public Conveyances

F L Graham
W J Minter
Nelson J Myers
Wm Nye
Leroy Olmstead
E J Quimby
C M Sattison

Ready-to-Wear Garments

Dry Goods Stores
Princess Dress Shop

Real Estate and Insurance

Frank J Barrell
Byers & Brown
R Chapman
E A Foster
V U Hungerford
O E Luedders
W J Selby
J F Slightly
Joe R Watson

Real Estate Loans

F J Dunks
Whitley & Moore

Restaurants

Geo D Barber
B A Mann
Stag Cafe
Tyler & Son

Roofers

S L Stowell
W W Ingraham

Rubber Stamps

W C Bailey
J W Ferns

Scavenger

Harry E Clair

<p>Second Hand Store G J Meyers</p> <p>Sewing Machines E R Crandall A G Stevens Fred Shay</p> <p>Shoe Shops A Bonfiglio C E Blood Delta Drinkwater Fred E Hedtke G W Jeffers C W Mannerow Chas A Sherwood Peter Vasil</p> <p>Sign Painters Harry Geisel L F Haight L W Vicory & Son</p>	<p>Storage Warehouses Fred Olmsted VanAken Bros</p> <p>Subscription Agency Herman P Re</p> <p>Tailor Shops A W Donahue E P Drobnyk A Eisen C Ross Wm Sharp F J Sitter</p> <p>Telephone Company Southern Michigan</p> <p>Tin and Metal Shops D C Allen & Co Lee Bros Edw Kibbe F W Sawdey</p>	<p>Undertakers C J Harris & Co</p> <p>Upholstering O J Deabler W B Tuttle</p> <p>Veterinarians Dr T L Bott Dr L Peterson</p> <p>Wagon Makers A T Eggleston John F Laura E S Taylor</p> <p>Well Drillers Showalter & Sons</p> <p>Wood and Ice Clizbe & Fletcher</p>
---	---	--

CIVIL, CHURCH & SOCIETY OFFICERS

LEGISLATIVE

Member of Congress—
J M C Smith, Charlotte

State Senator—Henry E Straight

Representative—M L Evens

COUNTY OFFICERS

Circuit Judge—Frederick W Knowlen

Probate Judge—Mark S Andrews

Probate Register—Edna B Miner

Sheriff—Geo W Ralston

Under Sheriff—Nelson W Fenner

County Clerk and Register of Deeds—
Oral B Moore; deputy, Mrs Clara
Hiesrodt

County Treasurer—Ora B Wheeler

Prosecuting Attorney—C U Champion

Assistant Prosecutor—Earle K Stanton

Circuit Court Commissioners—Chas F
Howe, C N Legg

Surveyor—Thos B Shaver

Coroners—J H Montague, C L Keep

Drain Commissioner—Eli D Tift

School Commissioner—F E Robinson

Supts of Poor—Frank G Sharp, Cold-
water; W F McClymont, Union City;
J A Taggart, Bronson

Road Commissioners—F L Cox, Gi-
rard; W A Lott, Quincy; E E Croy,
Sherwood

Manager of County Farm—Geo Bur-
dick

Tenant Officer—Chas T Bishop

CITY OFFICERS

Mayor—Gerald E Kleindinst

Clerk—Wm T Stansell

Treasurer—H R Saunders

Marshal—Chas W Stevenson

City Attorney—C C Johnson

Health Officer—Dr Samuel Schultz

City Physician—Dr W A Griffith

Board of Public Works—Geo H Phin-
ney, W G Cowell, I W Dorsey, C R
Osborn; superintendent—K E Norton

Board of Cemetery Trustees—W H
Simons, H A Close; superintendent—
G A Burton

Board of Education—1st Ward, S A
Wakeman, M D Calkins; 2nd Ward,
A B Walker, S Schultz; 3rd Ward,
W H Milnes, Charles Carlisle; 4th
Ward, Joe Elliott, B S Johnson;
pres, A B Walker; clerk, A G Lyon

Supt of Schools—T E Johnson

Library Board—Z G Osborn, Chas U
Champion, H H Barlow, M W Wimer,
Mrs M G Clarke, Mrs H P Collin,
Stanley Weage, Mrs G VanValken-
burgh, H C Loveridge

Aldermen—1st Ward, F A Hildebrand,
A G Lyon; 2d Ward, N E Phelps,
F H Flandermeier; 3d Ward, A J
Fiske, John Carter; 4th Ward, H H
Musser, John Swain

Supervisors—1st Ward, J L Morgan;
2d Ward, F E Calkins; 3d Ward,
H E Blackmar; 4th Ward, Chas Earley

Justices of the Peace—Charles N Legg,
Chas L Keep

CHURCHES

St Mark's Episcopal Church

Rector—Rev John Hewitt
 Vestrymen—Senior Warden, Alfred Milnes; Junior Warden and Treas., E R Root; Secretary, O E Luedders; H C Loveridge, H P Woodward, C A Pollock, M G Clarke, A J Pratt, George Ball, M D Calkins, C A Spaulding, E M Swaffield
 Supt Sunday-school—H P Woodward

Presbyterian Church

Pastor—Rev Donald MacCluer
 Elders—R E Clarke, J R Elliott, Dr A G Holbrook, H H Lind, M W Wimer, C A Conover
 Trustees—Moderator, C P Conklin; Clerk, Dr A G Holbrook; Treasurer, B S Spofford; C E Wise, V U Hungerford, W H Schmedlen
 Deacons—C A Conover, H H Lind
 Sunday-school Supt—Geo McConkey

Methodist Church

Pastor—Rev Robert E Meader
 Trustees—Dr F W Stewart, C L Ball, C D Cogshall, D S Greenamyer, G P Barnard, Mark S Andrews, F E Calkins, Frank B Moore, G W Collins
 Stewards—W H Fox, Henry Doerr, C B Schrontz, C E Tracy, R R Bailey, A C Sutherland, A L Heimbach, Dr C A Williams, A L Lott, L M Marsh, J S Evans, Dr G S Hadley, James Fox, F I Post, F E Bidelman, A G Fonda, M O Seelye, M I Coffman, E R Crandall, B E Hall, W H Shipway
 Recording Secretary—Dr G S Hadley
 Financial Secretary—Mrs W C Bailey
 Supt of Sunday-school—F B Moore

Baptist Church

Pastor—Rev G C Lamont
 Clerk—Rodney R George
 Treasurer—W H Simons
 Trustees—E A Dunton, T A Hilton, R J Shattuck, Dr F G Legg, W E Hodgman, Sanford Loring
 Deacons—N A Angel, Solon Tupper, G O Gallup, E C Clark, Eber Farwell, R R George, F J Conklin, Everett Collins
 Supt of Sunday-school—G O Gallup

Latter Day Saints' Church

Pastor—Rev S W L Scott
 Trustees—Edw Whaley, Starr Corless, J D Corless
 Clerk-Treasurer—J D Corless
 Supt Sunday-school—J D Corless

Free Methodist Church

Pastor—Rev D M Wells
 Trustees—S Zeller, G D June, Fred Sutter
 Stewards—Frank Holden, Fred Sutter
 Class Leader—Mrs Jos Palmatier
 Supt Sunday-school—Ralph Voorhees

Wesleyan Methodist Church

Pastor—Rev J A McPherson
 Trustees—L E Perry, Geo S Barker, Alonzo Overly
 Clerk—Myrtle Barker
 Treasurer—Chas H Richards
 Class Leader—Alonzo Overly
 Supt Sunday-school—L E Perry

Church of Christ

Pastor—Rev J I Wheeler
 Elders—John Tappen, Guy Amaden, C C Cook
 Deacons—A L Parker, S Gruber, C E Blood, David McMahon, Wm Hogue, E H Bier
 Treasurer—C C Cook
 Clerk—Mrs C C Cook
 Supt Sunday-school—John Tappen

St Paul's Lutheran Church

Pastor—Rev E H Felten
 Trustees—Otto Hellenberg, Geo Meyers, Albert Bates
 Vestrymen—Henry Dryer, H Golchert
 Secretary—Carl Hellenberg
 Treasurer—Geo Meyers
 Supt Sunday-school—Rev E H Felten

St Charles' Catholic Church

Rector—Rev Dennis A Hayes
 Church Committee—Peter Sandt, John Maloney, John F Laura, John L Sobeski, John L Sullivan
 Sunday-school Directors—The rector and parochial teachers
 Organist—Mrs W E Goodnow

Christian Science Church

First Reader—H Ehrle Schmedlen
 Second Reader—Mrs F S Dorman
 President—Mrs Eva Rockwood
 Secretary—Mrs F S Dorman
 Treasurer—F S Dorman

Seventh Day Adventist Church

Elder—Marvin Walcott
 Deacon—Wm Larder
 Clerk—Mrs Wm Larder
 Supt Sabbath-school—
 Mrs Marvin Walcott
 Organist—Mrs Marvin Walcott

King's Daughters

President—Mrs Rose Doy
 Vice Presidents—Mrs John A. Dushman, Mrs Delia Dorsey
 Secretary—Mrs Geo J Ebenhack
 Treasurer—Mrs Daniel Loose

Council of the Federated Churches

President—Frank B Moore
 1st Vice President—L E Perry
 2nd Vice President—O E Luedders
 Secretary—Dr C A Williams
 Treasurer—C A Conover

County Y M C A

County Secretary—W A Terpenning
 Chairman—Frank E Robinson
 Vice Chairman—R E Carroll
 Secretary—F E Yakeley
 Treasurer—Dr G S Hadley
 County Committee—F E Robinson, Dr C A Williams, L A Hutchins, R J Shatzuck, D M Carroll, Dr G S Hadley, Coldwater; F E Yakeley, A L Bowen, L L Livermore, Quincy; Dr P H Gunsaulus, W A Kipp, R E Carroll, C Powley, Bronson; W A Betts, Ray; Frank Herriff, Sherwood; W W Hatch, Union City

W C T U

President—Mrs H J Knepp
 Vice Presidents—Mrs G W Cleveland, Mrs J A McPherson, Mrs H E Withington, Mrs J T Burns
 Corresponding Secretary—Mrs T W Mudgett
 Recording Sec'y—Anna M Fisk
 Treasurer—Mrs L L Bosserman

MASONIC**Tyre Lodge No 18**

Worshipful Master—Herman Kester
 Senior Warden—T E Johnson
 Junior Warden—Glen A Bechtel
 Secretary—Chas L Keep
 Treasurer—W H Simons
 Senior Deacon—A J Fiske
 Junior Deacon—A LaVerne Stansell
 Tyler—R V Eligh
 Marshal—Edward A Brown
 Chaplain—Rev Donald MacCluer
 Librarian—Chas A Conover

Temple Chapter No 21

High Priest—Frank I Post
 King—N E Phelps
 Scribe—H A Close
 Treasurer—E W Treat

Secretary—Chas L Keep
 Captain of Host—Herman Kester
 Principal Sojourner—W H Simons
 Royal Arch Captain—E K Stanton
 Master of 3d Veil—F C Fulkerson
 Master of 2d Veil—Chas L Daniels
 Master of 1st Veil—John Lewis
 Sentinel—D A Bolster

Mt Moriah Council No 6, Royal and Select Masters

Thrice Illustrious Master—C E Wise
 Deputy Master—Roy Shattuck
 Principal Conductor of the Work—Hugh W Clarke
 Treasurer—W H Schmedlen
 Recorder—Chas L Keep
 Captain of the Guard—Herman Kester
 Conductor of the Council—John Ball
 Steward—E A Brown
 Sentinel—D A Bolster

Jacobs Commandery No 10, Knights Templar

Eminent Commander—Hugh W Clarke
 Generalissimo—M L Evens
 Captain General—Edward A Brown
 Senior Warden—Clayton C Johnson
 Junior Warden—Chas A Pollock
 Prelate—W H Simons
 Treasurer—Herbert A Close
 Recorder—Chas L Keep
 Standard Bearer—Herman P Re
 Sword Bearer—Herbert E Blackmar
 Warder—Herman Kester
 Sentinel—Dwight A Bolster

Eastern Star Chapter No 1

Worthy Matron—Mrs Lena Gruner
 Worthy Patron—Wm H Simons
 Associate Matron—Mrs Eva Phinney
 Secretary—Mrs Cora Brown
 Treasurer—Mrs Florence Bolster
 Conductress—Miss Mae Miller
 Associate Conductress—Mrs Mildred Johnson
 Adah—Mrs Carrie Sweet
 Ruth—Miss Bernice Phinney
 Esther—Mrs Lola Keep
 Martha—Mrs Mae Boone
 Electa—Mrs Esta Morgan
 Warder—Mrs Jennie Basom
 Sentinel—Dwight A Bolster
 Chaplain—Mrs Ella M Culver
 Marshal—Mrs Carrie Chapman

Economy Dry Goods buying at Woodward's

I O O F

Coldwater Lodge No 31

Past Noble Grand—Frank E Dunham
 Noble Grand—Arthur Pixley
 Vice Grand—I E Gresley
 Financial Secretary—E F Jones
 Recording Secretary—Jas D Mosher
 Treasurer—B R Amsden

Coldwater Encampment No 86

Past Chief Patriarch—Harvey Loomis
 Chief Patriarch—Frank E Dunham
 High Priest—R G Scheidler
 Senior Warden—Frank Miner
 Junior Warden—Ira Quackenbush
 Scribe—Fred E Flanders
 Treasurer—H E Withington

Daughters of Rebekah, Centennial Lodge No 22

Past Noble Grand—Mrs Eeva Jones
 Noble Grand—Mrs Ida Hutchins
 Vice Grand—Mrs Luella Dunham
 Recording Sec'y—Mrs Ida Mix
 Financial Sec'y—Mrs Eunice Hibbard
 Treasurer—Mrs Mary Olmsted

WOODMEN

Modern Woodmen of America, Branch Camp No 1066

Venerable Consul—L F Haight
 Worthy Advisor—Joel Holiday
 Banker—Frank A Bedell
 Clerk—Chas F Howe
 Escort—Leo McNall
 Physicians—Drs Culver and Stewart

Royal Neighbors, Maple Camp No 1682

Past Oracle—Mrs Sarah Withington
 Oracle—
 Vice Oracle—Mrs Clara Brown
 Recorder—Mrs Minnie Hickey
 Receiver—Mrs Adella Knepp
 Chancellor—Mrs Cynthia Buck

Woodmen of the World, Maple Leaf Camp No 39

Past Consul Commander—Jas Nelson
 Consul Commander—A D McQueen
 Adviser Lieutenant—John M Chadsey
 Banker and Clerk—R V Eligh

Order of Star of Bethlehem, Esther Lodge No 62

Past Commander—Mrs Minnie Hickey
 Commander—Arthur W Buck
 Vice Commander—Mrs Ida Harris
 Accountant—Mrs Sarah Withington
 Treasurer—Mrs Edith Kimball
 Scribe—Mrs Flora Angevine
 Chaplain—Mrs Cynthia Buck

Degree of Honor, Dorcas Lodge No 3

Past Chief of Honor—Mrs Ella Allen
 Chief of Honor—Jessie Ives
 Lady of Honor—Mrs Rega Cuyler
 Chief of Ceremonies—Mrs Kate Ruthrauff
 Recorder—Mrs Ida Wendell
 Financer—Eva Ball
 Receiver—Mrs Mary Olmsted
 Medical Examiner—Dr E F Gamble

Independent Order of Foresters, Court Pathfinder No 1979

Past Chief Ranger—Mark J VanAken
 Chief Ranger—O C Griffin
 Financial Secretary—W S Lockwood
 Treasurer—Mark J VanAken

Woman's Catholic Order of Foresters, Our Lady of Victory Court No 396

Chief Ranger—Mary Sullivan
 Vice Chief—Margaret Cunningham
 Recording Sec'y—Agnis Sullivan
 Financial Sec'y—Joanna Lilly
 Treasurer—Josie Keeley

Arbiter Unterstuetzungs Verein
(German Benevolent Society)

President—Geo H Kappler
 Vice President—E P Drobynk
 Recording Secretary—Wm Langohr
 Corresponding Secretary—J T Deuser
 Financial Secretary—Wm Langohr
 Treasurer—C E Faas
 Physician—Dr Samuel Schultz
 Steward—Jos Hayes

Royal Arcanum

Regent—T A Hilton
 Vice Regent—L Sloman
 Collector—C A Spaulding
 Treasurer—E R Root
 Secretary—Harry J Bassett
 Warden—Herman F Dibbert

National Protective Legion, Crescent Legion No 412

Past President—Hattie Harris
 President—Myron F Smith
 Vice President—W S Rogers
 Secretary—Mrs A L Parker
 Treasurer—Mrs Vina Parker
 Conductor—Mrs Myron F Smith
 Guard—Mrs Mary Rogers
 Sentinel—Eva Ball

Coldwater Lodge No 14, National Association of Stationary Engineers

President—W H Friedrich
 Vice President—Lewis A Sanford
 Secretary and Financial Secretary—Clyde L Corson
 Treasurer—Levi McGinness

The Maccabees, Coldwater Tent No 157

Past Commander—L H Jepson
 Commander—Geo A P Faust
 Lieut Commander—Kurt Neisius
 Record and Finance Keeper—Robert Rattray
 Sergeant—Russell Harden
 Master at Arms—John Redmond
 Chaplain—Geo A Quackenbush
 Capt of Degree Team—O A Bailey

Lady Maccabees, Coldwater Hive No 138

Past Commander—Mrs Carrie Chapman
 Commander—Mrs Ida Mix
 Lieut Commander—Mrs Josephine Jepson
 Record Keeper—Mrs Cora Brown
 Finance Keeper—Mrs Dora Kinsman
 Chaplain—Mrs Addie McNitt
 Sergeant—Mrs Mattie Miller
 Mistress at Arms—Mrs Nellie Batterson

Order of Mutual Protection, Hope Lodge No 157

Past President—Mrs Minnie E Pitcher
 President—Mrs Anna Cole
 Vice President—Oliver McGuire
 Secretary and Financial Secretary—Mrs Luesella McNail
 Treasurer—Bruce Nichols
 Chaplain—Mrs Lettie Bunnell
 Guide—Hazel Cashner

Coldwater Aerie No 1907, Fraternal Order of Eagles

Past President—Chas L Pitcher
 President—Hervey C Fisk
 Vice President—Hazen Randall
 Chaplain—John L Sullivan
 Secretary—Loren K Bassett
 Treasurer—Fred Day
 Inside Guard—Ed Willier
 Outside Guard—Wm Horning
 Physician—Dr B W Culver

B P O Elks, Coldwater Lodge No 1023

Exalted Ruler—M S Andrews
 Esteemed Leading Knight—W B Tuttle
 Esteemed Loyal Knight—S W Gruner
 Esteemed Lecturing Knight—Stanley E Weage
 Secretary—Sherwood A Wakeman
 Treasurer—Chas F Carpenter
 Tyler—Albert F Meyers

Coldwater Council No 452, United Commercial Travelers

Senior Counselor—M L Evens
 Junior Counselor—G O Gallup
 Past Counselor—J L Curtis
 Secretary—Treasurer—R D Phinney
 Conductor—W W Ault
 Page—P F Milks
 Sentinel—J D Corless
 Chaplain—W E Pray

Cigarmakers' Union No 209

President—Michael Dawson
 Vice President—Geo A P Faust
 Secretary and Financial Secretary—F J Sitter, Jr
 Treasurer—H L Bornstein
 Sergeant at Arms—Joseph Hayes

Grand Army of the Republic, Butterworth Post No 109

Commander—Jefferson T Burns
 Sr Vice Commander—C H Bard
 Jr Vice Commander—Chas Smith
 Quartermaster—T S Osborn
 Surgeon—Lewis Pierce
 Chaplain—Rev C L Barnhart
 Officer of the Day—Henry Firth
 Officer of the Guard—Geo W Knapp
 Adjutant—C W Bennett, N Hanchett St

Woman's Relief Corps

President—Mrs Lovina Monroe
 Sr Vice President—Mrs Esther Sears
 Jr Vice President—Mrs Sevilla Conover
 Treasurer—Mrs Minnie Pitcher
 Chaplain—Mrs Elizabeth Carmer
 Conductress—Mrs Lettie Bunnell
 Guard—Mrs Mary Stinson

Col H C Gilbert Camp, Sons of Veterans

Commander—W W Libhart
 Sr Vice Commander—Wm F Smith
 Jr Vice Commander—Wilbur Benson
 Secretary—E C Allen
 Treasurer—B L Pitcher
 Patriotic Instructor—Chas L Pitcher
 Camp Council—M S Andrews, Clarence R Osborn and Earl Fetterly

Janette Crippen Fisk Tent No 6, Daughters of Veterans

President—Mrs Edith Clark
 Sr Vice President—Mrs Lucy Pierce
 Jr Vice President—Vera Filkins
 Chaplain—Mrs Ruby Carroll
 Secretary—Edna Terpening
 Treasurer—Mary Weldy
 Patriotic Instructor—Mrs Edith Russell

Coldwater Light Guard, Company A, 2d Infantry, M N G

Captain—Richard G Bishop
 First Lieutenant—Roscoe L Graves
 Second Lieutenant—Leroy L Holdridge
 Clerk—Ward Hilborn
 Treasurer—Clarence R Lee

Coldwater Light Guard Association

President—Richard G Bishop
 Vice President—E D Legg
 Secretary—Claude D Filkins
 Treasurer—A J Fiske
 Hall Manager—Norman C Kimble

Ben E Rolph Camp No 22, United Spanish War Veterans

Past Commander—Fred VanAntwerp
 Commander—Walter Cabeen
 Sr Vice Commander—Edward Flynn
 Jr Vice Commander—John L Sullivan
 Quartermaster—Norman C Kimble
 Adjutant—Frank L Earley
 Chaplain—B E Barlow
 Surgeon—Dr Samuel Schultz
 Officer of the Day—Fred G Barber
 Officer of the Guard—J H VanAken

Grace Dennis Barlow Auxiliary

President—Mrs N C Kimble
 Sr Vice President—Mrs F L Earley
 Jr Vice President—Mrs C W Chapman
 Secretary—Mrs G W Payne
 Treasurer—Agnes Smullen
 Chaplain—Mrs James Imber
 Historian—Mrs Nettie VanAntwerp
 Patriotic Instructor—Margretta Smullen

Conductor—Mrs Lena Cook
 Guard—Mrs Elizabeth Williams

Co A, 32d Mich Infantry Association

President—Frank L Earley
 Vice President—Fred G Barber
 Secretary—Robert Rattray
 Treasurer—Starr W Gruner
 Historian—John L Sullivan
 Chaplain—Clinton Joseph

Light Guard Band

President—W W Scott
 Sec'y and Treasurer—Archie B Foust
 Manager—Walton Kemp
 Director—Frank G Marsh

Retail Merchants' Association

President—A J Fiske
 Vice President—L L Calkins
 Sec'y and Treasurer—A H Vogt
 Board of Directors—The Officers, E D Legg, W H McCort

Fire Department

Chief—Frank A Brown
 First Assistant—Chas L Pitcher
 Second Assistant—E H Fish
 Foreman—Abram W Grice
 Assistant Foreman—Frank Brady
 Secretary—Frank L Earley
 Treasurer—John F Laura
 Pipeman—Chas McCarty

Fortnightly Musical Club

President—Mrs Fannie E Newberry
 Vice Presidents—Mrs Anna R Rawls,
 Mrs Luella Griffith
 Recording Secretary—Mrs L J Byers
 Corresponding Secretary—Miss Al-
 merna Calkins
 Treasurer—Mrs Elena Rose
 Librarian—Mrs Roy Downes

Twentieth Century Club

President—Rev H P Collin
 Vice Presidents—A J Pratt, Mrs F B
 Moore
 Secretary—Nellie L Driggs
 Treasurer—W E Hodgman

Historical Society

President—Rev H P Collin
 Vice President—W Glenn Cowell
 Secretary—Henry E Straight
 Treasurer—Milton W Wimer
 Curator—C W Bennett

Bon Ami Club

President—P H Robinson
 First Vice President—A B Walker
 Second Vice President—L Sloman
 Secretary and Treasurer—Wm A
 Westendarp

Humane Society

President—T A Hilton
 Secretary—Otto E Luedders
 Treasurer—M W Wimer
 1st Vice President—C W Bennett
 2d Vice President—H C Loveridge
 Directors—Rev H P Collin, C W Ben-
 nett, W H Wiland, Otto E Lued-
 ders, M W Wimer

Branch County Medical Society

President—Dr Samuel Schultz
 Sec'y and Treasurer—Dr A G Hol-
 brook

Anti-Saloon League

President—Rev R E Meader
 Secretary—E A Dunton
 Treasurer—Frank B Moore
 Executive Committee—Rev Dennis A
 Hayes, Fred Conklin, G O Gallap,
 F E Robinson, L M Marsh

Branch County Public Health Association

President—Mrs Walter Kennard
 Vice President—Dr Samuel Schultz
 Secretary—Rev H P Collin
 Treasurer—Rev D A Hayes

Branch County Farm Bureau

President—Otto E Luedders
 Vice President—Thomas B Buell
 Secretary—E A Dunton
 Treasurer—A W Cole
 Agriculturalist—J W Chapin

Coldwater Gun Club

President—Robert Preston
 Vice President—A W Henning
 Secretary—George Wicker
 Treasurer—Charles McCarty

COLDWATER POSTOFFICE

Postmaster—L R Palmer
 Asst Postmaster—*Chas P Conklin
 Chief Clerk—Henry D Crippen
 Mailing Clerk—Burt L Piteher
 Stamp and General Delivery Clerks—
 Chas H Peterson, Alfred F Gamble
 Mailing Clerk and Supt of Carriers—
 Everett F Collins
 City Carriers: No 1, Corydon D Sutton;
 No 2, Henry Firth; No 3, Timothy E Smith;
 No 4, Michael Heenan;
 No 5, Fred A Smith; No 6, Samuel F Murray
 Rural Carriers: No 1, Morton J Gowdy;
 No 2, Hazen C Randall; No 3, Chas L VanOrsdal;
 No 4, Ambrose J Furgason;
 No 5, Wm R Cerrow;
 No 6, James L Hiesrodt;
 No 7, D Alden Harris;
 No 8, Seward Cleveland
 Parcel Post Carrier—Robt F Baldwin
 Substitute Carrier—Harold E Pierce
 Custodian Service—Abram W Grice,
 George J Luedders
 Special Delivery Carrier—Carl Vielhaber
 Mail Messenger—Albert D Ralph

*Began service in 1873

Rural Routes

No 1, M J Gowdy, carrier—Leaves city on Chicago street west, taking State road 5 miles; south, serving vicinity of Butcher schoolhouse and District No 6, Bethel; returning through Lockwood and Branch.

No 2, Hazen C Randall, carrier—Leaves city on South Clay street; west on Garfield avenue to cement factory; south, serving country about Bethel store and Sherman mills, returning by east side of Rose's lake, Garfield avenue and Clay street.

No 3, Chas L VanOrsdal, carrier—Leaves city on Indiana road to Kinderhook; serves Coldwater lake resorts; returning by Coldwater lake road.

No 4, Ambrose J Furgason, carrier—Leaves city on East Chicago street; serves country adjoining three miles east and territory north and south of Chicago road.

No 5, Wm R Cerrow, carrier—Leaves city on East Chicago street; Aigunsee road to Lester; serves territory east of Coldwater lake.

No 6, James L Hiesrodt, carrier—Leaves city on Grand street; serves Morrison lake resorts and territory west to Harnhart corners; returning by Lake Drive and West Chicago St.

No 7, D Alden Harris, carrier—Leaves city on Marshall road; serving Girard village; returns via territory east of Marshall road; returns on State and Morse streets.

No 8, Seward Cleveland, carrier—Goes west on Chicago road five and one-half miles; north to State road, serving territory in vicinity of Batavia Center, returning by State road and West Chicago street.

County Rural Mail Carriers' Association

President—C O McDonald, Quincy
 Vice President—Chas Wessel, Batavia
 Sec-Treas—Wm R Cerrow, Coldwater

THE CITY SCHOOLS

LINCOLN SCHOOL

Superintendent—T E Johnson
 Principal, Physics—Glen A Bechtel
 Chemistry and Physiography—Mark A Schmidt
 Mathematics—Mrs Harriet Randolph
 German—Elsie M Sisman
 Commercial—Frank Stinebower, Carrie Kempster
 History and English—Emily E Hungerford
 English—Bernice V Newberry, Ruth C Post
 Latin—Augusta Howell
 Biology and Algebra—Ruby L Severance
 Eighth Grade, Mathematics and Physiology—Nellie L Driggs; Reading and Grammar—Evalyn Squires
 Seventh Grade, Arithmetic and Reading—Melissa Semmelroth; Grammar and Physiology—Eva Semmelroth
 Seventh and Eighth Grades, Spelling, Reading and Geography—Angeline H Dean
 Sixth Grade—Mary L Carr
 Fifth Grade—Mrs Mabel Crow
 Fourth Grade—Mrs Anna Williams
 Third Grade—Cecile Wilkins
 Second Grade—Clara Troxel
 First Grade—Marion Campbell

WASHINGTON SCHOOL

Sixth Grade, Principal—Lucy Fogg
 Fifth Grade—Blanche E Reaume
 Fourth Grade—Ruth Beers
 Third Grade—Hazel Hutchins
 Second Grade—Louise Couve
 First Grade—Bernice Phinney

LONGFELLOW SCHOOL

Sixth Grade, Principal—Elizabeth H McCosh
 Fourth and Third Grades—Gladys Faith
 Third & Second Grades—Cecile Cuyler
 First Grade—Ruth Parker

FRANKLIN SCHOOL

Fifth Grade, Principal—Edna Terpening
 Fourth Grade—Leona Snyder
 Third and Second Grades—Mrs Edith Russell
 First Grade—Marie Howell

SPECIAL

Music—Ada M Camp
 Mechanical Drawing, Manual Training, Athletics—Graham Barker
 Domestic Science & Art—Viva Osborn
 Drawing and Physical Training—Mary H Angel
 County Normal—Mrs Eunice Morrison
 Kindergarten—Laura Paffen, Edna Walker

INDEX

	Page		Page
Additions and Changes.....	172	Mannerow J C, adv.....	118
Allen D C & Co, adv.....	55	Mansell & Kappier, adv.....	121
Arnold C B, adv.....	120	Map of City.....	4
Bailey Mrs H C, halftone.....	30	Map of County.....	7
Bail C L, adv.....	57	Masonic Temple, halftone.....	40
Baud Stand, halftone.....	35	Mayor Kleindinst, halftone.....	2
Barber Geo D, adv.....	58	Mayors and Clerks, list.....	48
Barnard & Weller, adv.....	58	Mayors, halftone.....	51
Bee Hive, adv.....	97	McCort W H, adv.....	123
Bennett C W, adv.....	61	Milnes Talk Shop, adv.....	125
Birdseye View, halftone.....	28	Narrows, halftone.....	119
Bon Ami Club House, halftone.....	38	N Y C Station, halftone.....	19
Branch & Co, adv.....	52	Nonagenarian Pioneers, halftone.....	113
Burch & Kemp, adv.....	65	Oak Grove Cemetery Views, halftones.....	24, 75
Calkins & Calkins, adv.....	67	Officers, Civil, Church, etc.....	193-199
Cemetery Bridge, halftone.....	37	Old Central Schoolhouse, halftone.....	15
Champion Brass Works, adv.....	69	Old Courthouse, halftone.....	32
Chapman O D, adv.....	71	Old Episcopal Church, halftone.....	34
Chicago St, halftone.....	41	Oldest House, halftone.....	33
City Schools, halftone, list of Supts, etc.....	49	Old Methodist Church, halftone.....	11
City Schools, Present Teaching Corps.....	199	Old Swimsin' Hole, halftone.....	23
Clarke & Co, adv.....	Front cover	Olmstead C A, adv.....	129
Clarke & Co Wreck, halftone.....	33	Opera House, ent.....	18
Classified Directory.....	189-193	Osborn C R, adv.....	Back cover
Coldwater Bread Co, adv.....	113	Parcel Post Rates and Map.....	46, 47
Coldwater Monument Co, adv.....	95	Pennock C B, adv.....	122
Coldwater National Bank, adv.....	109	Perry J B & Co, adv.....	122
Coldwater Paoking Co, adv.....	103	Perry L E, adv.....	132
Collins & Lockwood, adv.....	8	Pollock & Son, advs.....	135, 177
Coombs Milling Co, adv.....	77	Population.....	43-45
County Infirmary, halftone.....	23	Postmasters.....	48
County Jail, halftone.....	17	Postoffice, halftone.....	29
Courthouse, halftone.....	21	Pottowattomie Indian, ent.....	10
Courthouse (Murfreesboro), halftone.....	27	Public Library, halftone.....	30
Cogshall C D, adv.....	73	Postage, rates.....	66, 48
Coller L C, adv.....	74	Reed F J, adv.....	138
Corless Starr, adv.....	75	Reporter, adv.....	147
Crandall E R, adv.....	Back cover	Rogers D P, adv.....	141
Davis I E, adv.....	78	Sandt & Co, adv.....	93
Deabler O J, adv.....	81	Sanitary Ice Cream Co, adv.....	Front cover
DePou J H, adv.....	126	Savings Bank, adv.....	Front cover
Dickinson Mrs C H, adv.....	82	Schmedlen W H, adv.....	142
Directory by Streets.....	173-188	Schrontz & Blackmar, adv.....	142
Distances and Fares.....	48	Sherwood C A, adv.....	143
Division St, halftone.....	63	Sionan & Gruner, adv.....	5
Dorrance Drug Co, adv.....	83	Snow Scene, halftone.....	32
Elks' Temple, halftone.....	42	Soldiers' Monument, halftone.....	34
Evans F R, adv.....	87	South Monroe St (1885) halftone.....	16
Facts About Coldwater.....	43	Southern Mich Nat'l Bank, adv.....	148
Fetterly J A and wife, halftone.....	91	Southern Mich Telephone Co, adv.....	161
Foster Edgar A, adv.....	90	Standard Garage, adv.....	151
Gas Co, adv.....	98	State Capitol, halftone.....	169
Happy Hour Theatre, adv.....	149	Straight & Swain, adv.....	153
Harris C J & Co, adv.....	99	St Charles' School, halftone.....	101
Heimbach A L, adv.....	101	St Mark's Parish House, halftone.....	39
Hilton T A, adv.....	50	Sweet & Morgan, adv.....	135
Hilton Cottage, halftone.....	171	Tracy C E, adv.....	186
Historical.....	9-42	Tribolet Co, adv.....	157
Hodgman W E, adv.....	1	Tuttle W B, adv.....	198
Hungerford V U, adv.....	107	Up-to-Date Coal Co, adv.....	89
Keep Chas L, adv.....	109	VanAken Bros, advs.....	5, 199
Kemp Geo A, adv.....	110	Venetian Theatre, adv.....	85
King's Daughters' Home, halftone.....	36	View on Robt Watson Place, halftone.....	25
Kingsley Pharmacy, adv.....	111	Vogt's Greenhouse, adv.....	165
Lee Bros, adv.....	Front cover	Watson Joe R, adv.....	1
Legg Lumber Co, adv.....	115	West End Grocery, adv.....	104
Loomis Battery Cannon, halftone.....	28	West Pearl St, halftone.....	71
Luce Cyrus G, halftone.....	31	Walker A B, adv.....	195
Lyon F E, adv.....	117	Wheeler Edwin, adv.....	196
Mann B A, adv.....	139	Williams Drs C A and P E, adv.....	198
Mannerow C W, adv.....	118	Williams F N, adv.....	197





Not For Circulation

BRANCH DISTRICT LIBRARY

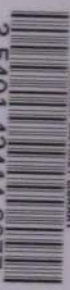

3 5401 42414 9077

**Non-
Circulating**