

ory

OOK
GE
ORY



Holbrook Heritage

BRANCH DISTRICT LIBRARY-HOLBROOK HERITAGE ROOM
10 EAST CHICAGO STREET
COLDWATER, MICHIGAN 49038

BRANCH COUNTY LIBRARY





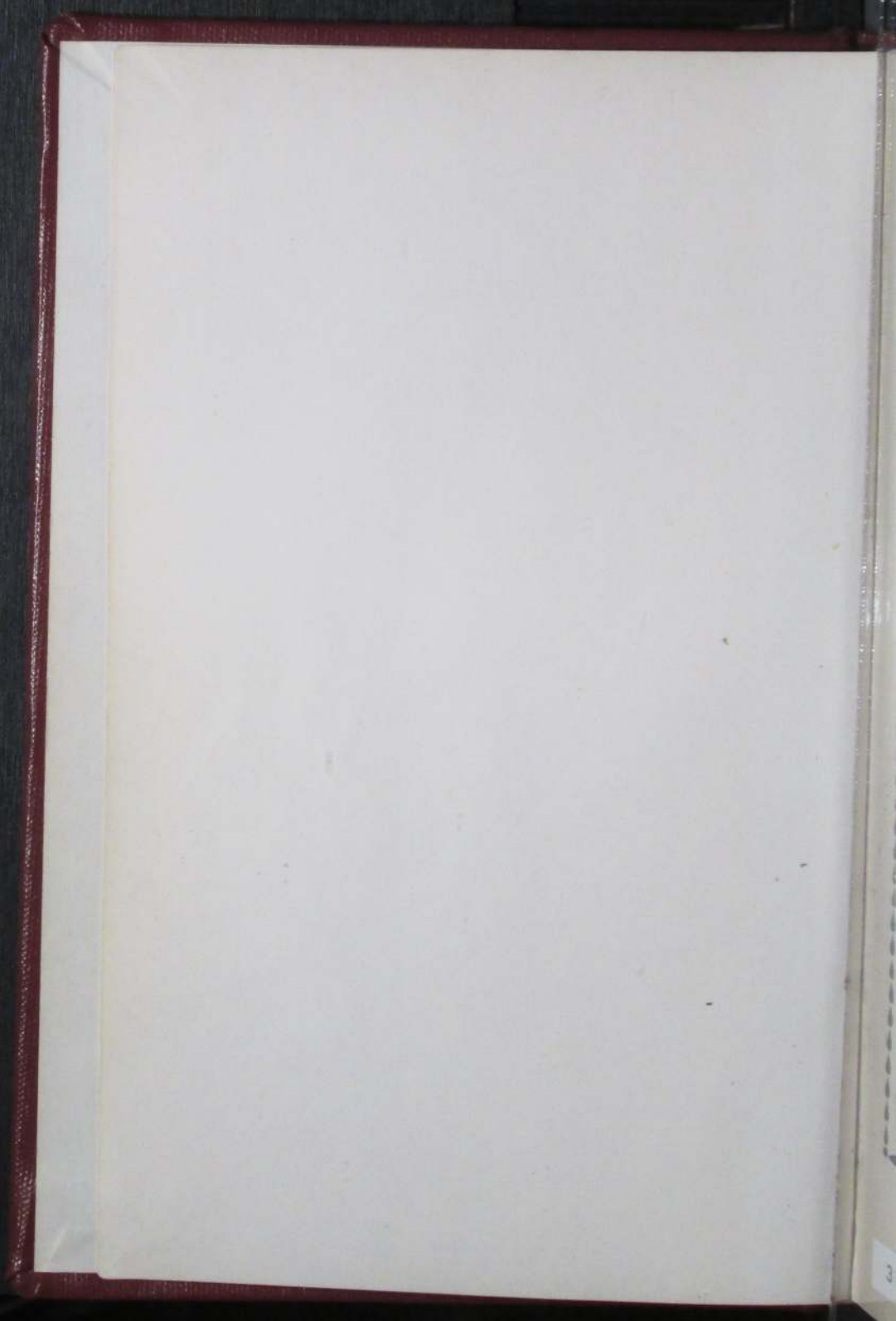

E. Mansell....

Plumber,

Steam and Gas Fitter.

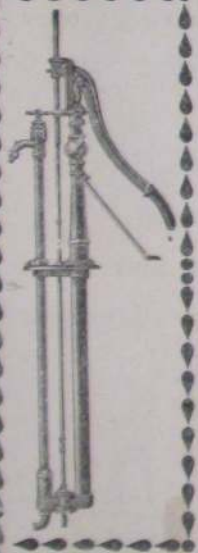

Public and
Private Buildings
Heated by Steam,
Hot Air, or Hot Water.



Dealer in

Pumps, Sinks, Valves,
Wrought & Cast Iron
Steam & Water Pipe,
Fittings, etc.

BEST OF MATERIAL and WORKMANSHIP

Repairing a Specialty

E. Mansell

25 South Hanchett-st.

Phone 190

The Old Hardware

38 and 40 CHICAGO ST.

Where can be found

Builders' Hardware

Cooking Utensils of all kinds

Cook and heating stoves

Iron and steel

Sole Agents for the
ONLY
Furnace....

The
Kelsey
Generator

Sewer pipe

Paints and oils

Sash and doors

Glass, etc.



Slate & metal roofing

Tin shop

Harness shop

CHANDLER HARDWARE COMPANY

Coldwater, Mich.

Phone 21.

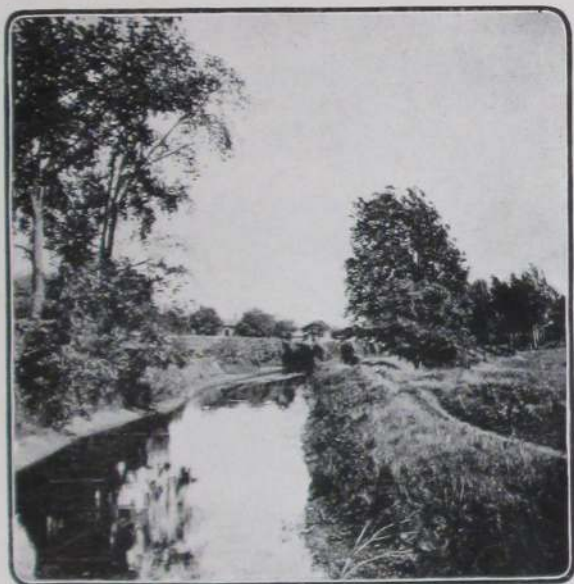

SCENE ON THE MILL RACE. *Photo by O. V. Adams*



VIEW ON ROBERT WATSONS FARM. *Photo by A. J. Klingler.*

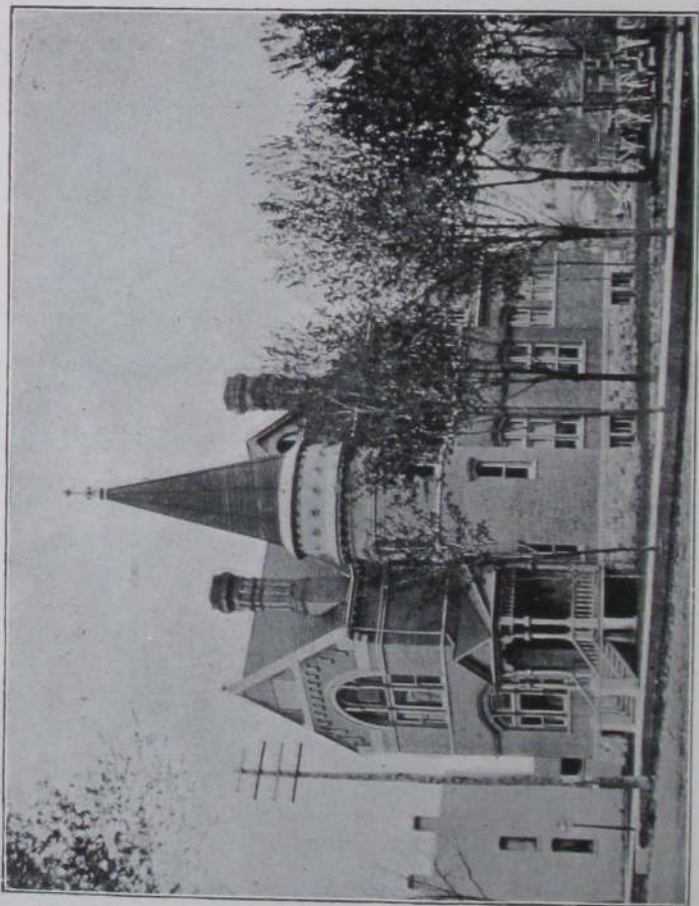

EDWIN R. CLARKE LIBRARY BUILDING.



BILL HEADS

NOTE HEADS

LETTER HEADS



FOR
GOOD
JOB PRINT
ING SEE



W. C. BAILEY

No. 10 CHICAGO STREET
(Second Floor.)

Fine Work a Specialty.

PHONE NO. 325

GIVE US A CALL

BUSINESS CARDS

ENVELOPES

DODGERS

INVITATIONS



J. M. CROCKER

FURNITURE and UNDERTAKING.

FURNITURE

UNDER- TAKING

Remember, we are prepared to meet the trade with the most complete stock in Southern Michigan. Bed Room Suits, Iron Beds, Springs and Mattresses, Extension Tables, Dining Chairs, Sideboards, Book Cases, Ladies' Writing Desks, Toilet Tables, and Rockers too numerous to mention.

Over 200 patterns of Picture Frames.

A word about our Undertaking Department. Having secured the services of W. L. CHENEY, a practical embalmer and funeral director, to look after this branch of the business, we guarantee satisfaction and prices reasonable. Calls answered promptly, day or night. Night Calls, 76 East Pearl Street.

Residence Phone 117.



Yesner Clothing Company

52 Chicago St.

Clothing, Gents' Furnishings

Hats.

We make a specialty of BOYS' CLOTHING,
Ages 3 to 15. The Best Assortment in
Southern Michigan.

Yesner Clothing Co.,

Coldwater, Mich.

STEINWAY PIANOS

SHAW PIANOS



MILLER PIANOS

THESE NAMES Indicate all that is First Class. If
you want anything in the music line,
you should consult with.....

.. E. R. CRANDALL ..

Third Door North of Postoffice

COLDWATER, - MICHIGAN.

HE

ALSO SELLS

THE CELEBRATED NO. 9.....

Wheeler ^{AND} Wilson

SEWING MACHINE.

They sew one-third easier and one-third faster than any
other family machine.

All Kinds of Insurance--Fire, Life, Accident.

AGENT FOR THE Mutual Life OF NEW YORK.

E. R. CLARKE & CO.

Morris G. Clarke.

Ralph E. Clarke.

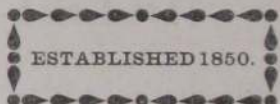

Drugs, Groceries, Paint, Oils, Glass

Largest and Most Complete Stock in Southern Mich.

26-28 Chicago Street.

Telephone 63.

SPEAKING OF MEAT

You all know the Watson Market. For nearly forty years we have been doing business at our present stand, and in that period we have won the confidence and esteem of the people of Branch County.

Watson's



Market.

Branch County Beef Exclusively.

We take especial pride in the quality of our meat, and handle none but the best—the product of Branch County farms.

Fish, Oysters, Fruit, Vegetables, Etc., in Season.

Watson's Market

No. 3 S. Monroe St.

Telephone 172.



CHICAGO STREET [LOOKING EAST.]

Photo. by A. D. McQueen.

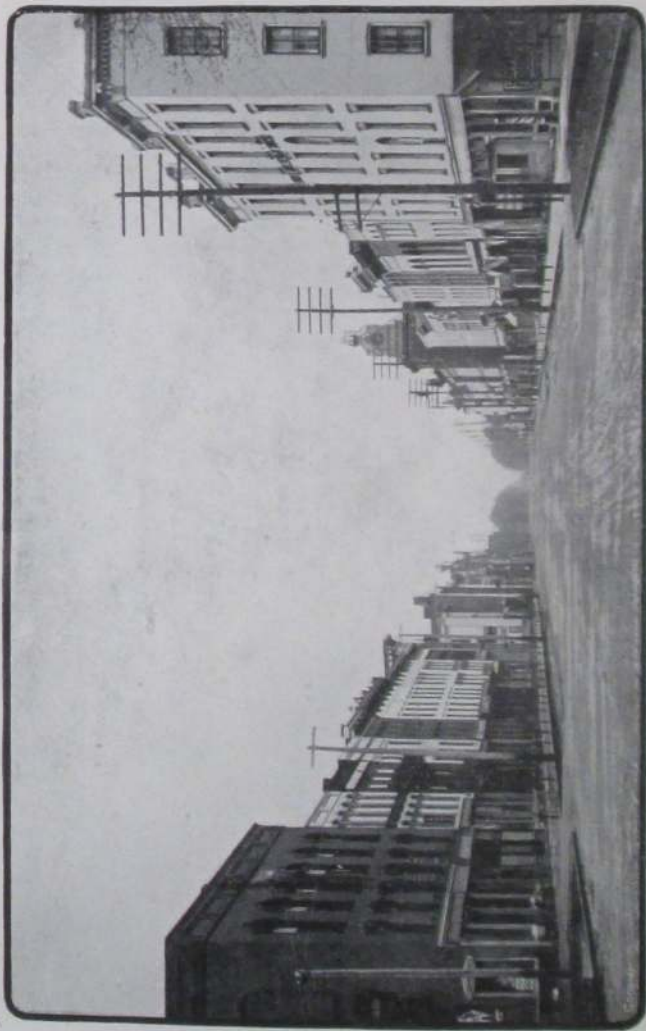

CHICAGO STREET, [LOOKING WEST.] *Photo. by A. D. McQueen.*

COLLER'S PALACE OF MUSIC



is the right place to buy your Pianos, Organs and Sewing Machines at right prices.

Do you know that we have no agents on the road but sell direct from the store? We buy our instruments direct from the manufacturer at the lowest possible spot cash prices, thus cutting out

middlemen's and state agents' profits.

If you want a bargain in our line it will pay you to either write or come and see us. We have sold Pianos and Organs in your midst for over seventeen (17) years and sell only standard goods of the highest type.

The "Story & Clark" Pianos and Organs, "Everett" Pianos, "New Home" Sewing Machines



are our leaders. We handle everything from a Jewsharp to a Piano; no trouble to show you around.

L. C. COLLER

Four Doors West of S. M. Hotel.

Coldwater, Mich.

CHICAGO STREET, (ADDRESS) WEST

Ewing Monumental Works.

MANUFACTURERS OF

MARBLE AND GRANITE MONUMENTS.



All Cemetery
Work
Vaults
Grave Covers
Etc.

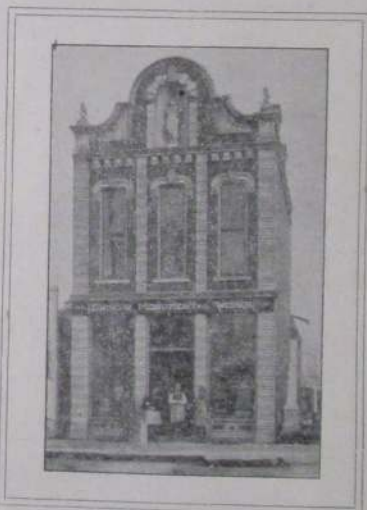

Building
Stone,
Sills,
Water
Table, etc.



ALL WORK IS STRICTLY GUARANTEED.



76 WEST CHICAGO ST., COLDWATER.

Ewing Monumental Works.

New Goods **UNDERTAKING** Lowest Prices

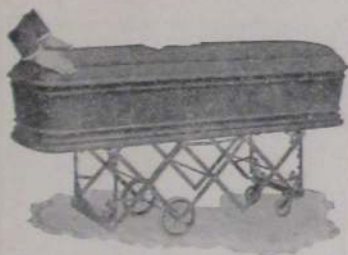

O. J. Deabler

— MORTICIAN —

PROMPT ATTENTION TO CALLS.

Day Calls ————— || Night Calls....
88 W. Chicago-st. || 56 N. Monroe-st.

PICTURE FRAMING

The Finest Line of Mouldings in the city.

I have the largest and best assorted line of Mouldings in Coldwater, and am prepared to do work promptly and to order. See my samples and get my prices before you order.

UPHOLSTERING

I am prepared to do all kinds of work in this line. Two hundred different samples to select from and all styles of frames covered to order. If you need a couch let me build one for you. My work is all guaranteed.



See Me Before You Buy

West End Furniture Store

Dealer in Second Hand Goods.

Gowdy For Fine Photos.

Gowdy For Fine Photo Jewelry.

Gowdy For Fine Photo Frames.

Gowdy For Medallions.

A. G. Gowdy

16 Chicago St.,

Coldwater.

Lowry & VanAken

FOR

COAL - COAL - COAL



Lackawana, Scranton and Lehigh Anthracite.

Massillon, Hocking, Jackson Hill, Pocahontas and Cannel Bituminous.

Also, Wood, Sewer Pipe and Tile.

Lowry & VanAken

NO. 25 PEARL STREET.

TELEPHONE NO. 166.



LINCOLN SCHOOL.

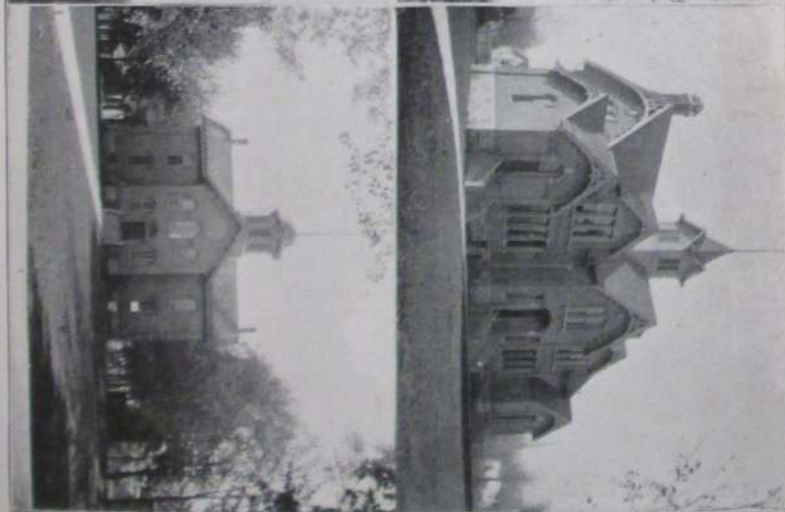

WASHINGTON SCHOOL.

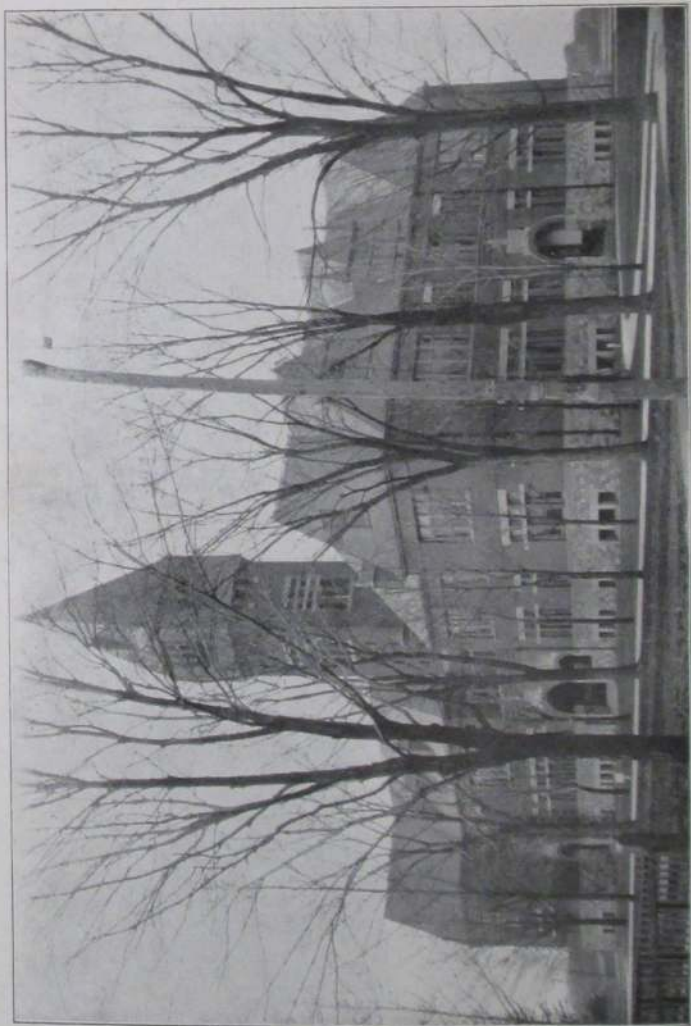

LINCOLN SCHOOL.

C. B. SCHRONTZ

A. B. HEMINGWAY

— Test  Prove —

SCHRONTZ & HEMINGWAY

Groceries and Provisions

OUR SPECIALTIES

FULL CREAM CHEESE

CHOICE DAIRY BUTTER

Our Combination Coffee Is a perfect blending of the Best Cup Qualities.

Our Spices are Full Strength Absolutely guaranteed to retain all their characteristic Flavor and Piquancy.

TEST AND PROVE.

Schrontz & Hemingway.

Coldwater



Gas Light



and Fuel Company...

Dealers in

HARD COAL

SOFT COAL

POCAHONTAS COAL

 COKE.

We Sell

GAS STOVES AT COST.

GAS FIXTURES

STAND LAMPS

Etc.

We are Agents in Coldwater
For the Celebrated...

WELSBACH LIGHTS.

THE DORRANCE DRUG COMPANY

Coldwater, Michigan

You will do well to bring
your Prescriptions and
Recipes to our Store.



We sell the very Best
Pharmaceutical Products.



Our stock of Druggists'
Sundries is large and up
to date.



THE DORRANCE DRUG COMPANY

WE TREAT OUR PATRONS ALL ALIKE.....



And the smallest child can get prescriptions filled or purchase anything in our store in Sundries, Drugs and Medicines, of the same High Grade Quality as the millionaire.

Our Prescriptions —

Are filled with care

and dispatch and are compounded of the purest and freshest drugs, and our prices are reasonable at all times.

In the GROCERY DEPARTMENT we make a specialty of Teas and Coffees.

Our leading Teas: Black Cross, at 44 and 50 cents per pound.

Our leading Coffees: Fancy Golden Rio at 22c and Fancy Blend at 30c.

H. P. ELDRIDGE & SON

DRUGGISTS & GROCERS

Coldwater.

Telephone 82.

DO YOU READ PAPERS AND MAGAZINES? Do You Have Money to Burn

If not, why buy them by the single copy, when you can

....SAVE MONEY....

By Subscribing by the year with the undersigned Oldest Newspaper Agency
in the world.

EXAMPLE: Five for the price of one:

Review of Reviews (new), [or Public Opinion], new.....	\$2.50	Household Realm	1.00
Success	1.00	Gentlewoman	1.00
		Home Monthly50

Total price of all five, \$6.00. I will send **ALL FIVE** for price of first, \$2.50

Call and get terms for others and subscribe by the year.

BENNETT'S NEWSPAPER SUBSCRIPTION AGENCY

SUN BUILDING.

COLDWATER, MICH.

COLLINS & LOCKWOOD

DEALERS IN

STAPLE AND FANCY GROCERIES

FRESH AND SALT MEATS

CHOICE FRUITS, CANDIES AND NUTS

ALL TABLE DELICACIES IN SEASON

Largest Assortment Fine Canned Goods

BOVEE BUILDING

WEST CHICAGO ST.



BUSINESS SECTION 30 YEARS AGO.

Photo. by C. T. Cornwell.

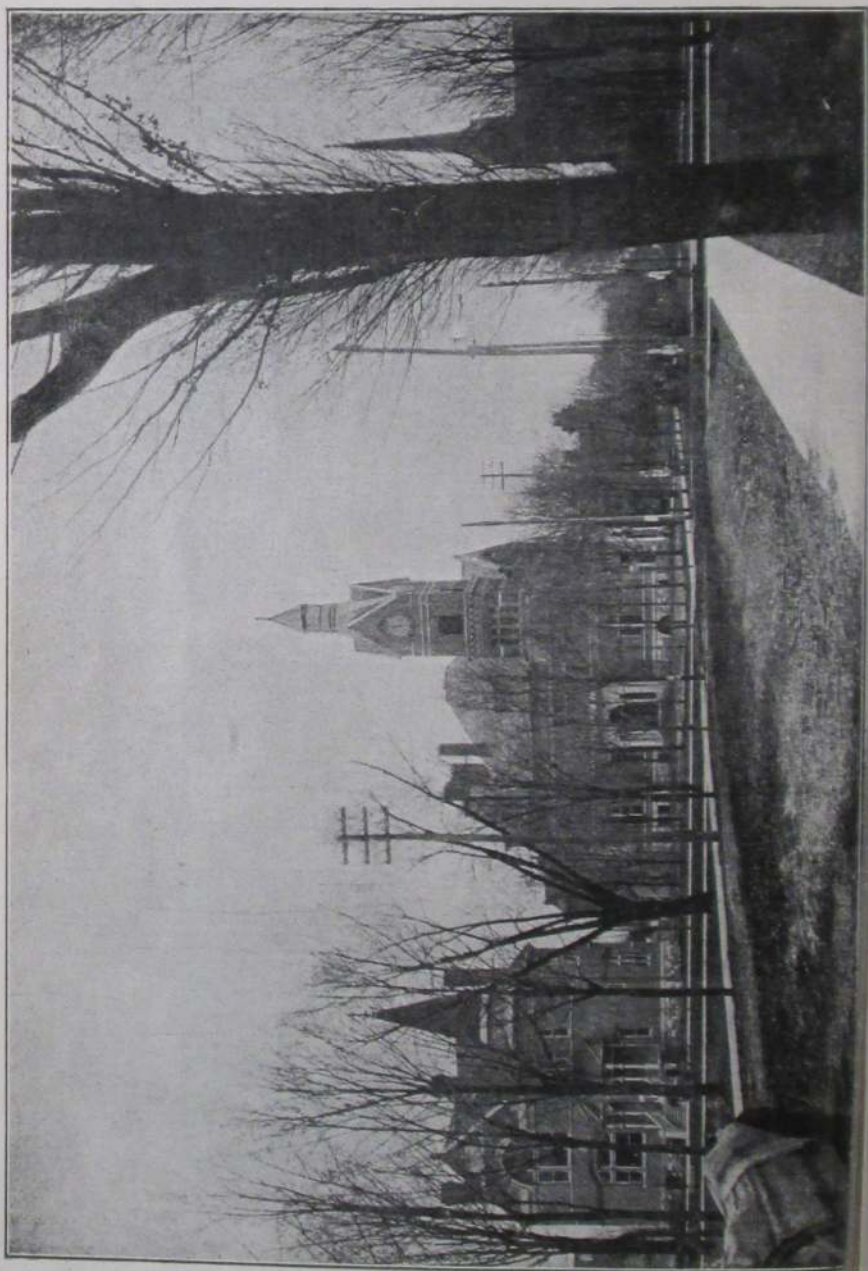

FISK & COGSHALL



Plumbers & Steam Fitters

A full line of pipe, pumps, sinks,

Brass valves, oil cups, grease cups,

Wrought and cast iron fittings.



Plumbing

Hot Water, and

Steam Heating

Apparatus.....

REPAIRING Promptly
attended to in either city
or country.

Fisk & Cogshall, 14 Monroe-st.
Opp. P. O.
COLDWATER.

Walker's Laundry.....

Is the Best Equipped

New neck bands free.

Laundry between Chicago and Toledo. Not a practical modern piece of laundry machinery but is found here, and with the skilled operators employed, our work is the pink of perfection—equaled by few, excelled by none. If you are not already a customer, let us call for your next wash.

**Coldwater
Steam Laundry**

A. B. WALKER, Propr.

PHONE 77.

13 S. MONROE ST.



— SEE —
Harry H. Lind

— FOR —

Fire Insurance

He represents the popular GRAND RAPIDS FIRE INSURANCE COMPANY, which does the largest business in Michigan of any individual company doing business in the state.

Patronize a Home Company.

THE DAILY REPORTER

Prints all the news.

Politically independent.

Devoted to the best

Interests of Branch

County and its

People.

The best advertising

Medium in Branch Co.

Everybody reads it.

Business is business

Read the Reporter

And win.

S. B. Kitchel, PUBLISHER, Coldwater, Mich.

SEMI-WEEKLY REPORTER

T. H. Bowerman

— Carriage and —

SIGN PAINTER

ALL WORK UP TO DATE

And Warranted.

Moore Block, - Coldwater.



— || F. J. REED || —

WILL SAVE YOU MONEY ON

BOOKS, - STATIONERY

— AND —

WALL = PAPERS

Window Shades  Picture Frames

Made to order
At the Lowest Prices.



Our
\$1.00 Fountain
Pen.....

Has stood the test of time,
and has proved the best Fountain
Pen on the market. Let us show it
to you before you buy.

Agent for the
Standard Patterns.

F. J. Reed

No. 18 Chicago-st.

Coldwater, Mich.



VIEW ON TROUT BROOK.

Photo by A. J. Klingler.



HEADGATE FALLS.

Photo by A. J. Klingler.



POST OFFICE BUILDING.

17 N. Monroe St.

A Barb Wire Fence

Our Prices are Right.

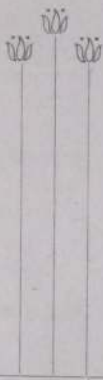

LIKE OUR MILLINERY
HAS A
GREAT MANY
CATCHY POINTS
ABOUT
IT...

That's what makes this store the most popular millinery establishment in Coldwater. We are right up to the times in the way of style, and we carry the very largest stock in the city.

MRS. RICHARDSON

48 Chicago-st.

DELECTO MOORE'S \$3 Shoe for Women, is the most popular shoe in the city today.



WE HAVE THEM IN
Welts, Turns and McKays **Moore & Son.**

Telephone 145

Particular Attention to Boarders

J. N. Williams, Prop. **Fashion Stables** Best Rigs in the City

Everything
Up to Date
Rubber Tires
Victoria for
Weddings
Parties
Culling, etc.
Corses Safe for
Ladies to Drive



Prices
Reasonable
Farmers'
Patronage
Solicited
Horses
Stabled for 10c
Pleasant
Waiting Room
For Ladies.

STABLES, 29-31 North Hanchett-st. **COLDWATER, MICH.**

Special Rates to Traveling Men

A Very Select Livery in all Branches



Roses and Carnations all the Year

Choice Hothouse Plants and Palms

Violets, Chrysanthemums in Season

David Vogt ●●●●●
●●●●● **Florist**



Cut Flowers and Floral Designs for Funerals
A Specialty.

Greenhouses, corner of Grand and Marshall Sts.

Telephone 73.

Coldwater.



The
Milnes
Supply
Company



Branch County
Headquarters

FOR

GROCERIES...

MEATS

Close cash buyers can save

Money by giving us a call.

We are Sole Agents
In Coldwater, for....

CHASE & SANBORN'S

FAMOUS

BOSTON TEAS & COFFEES

The Finest this world

Produces.

54-56 Chicago-st.

Telephone 6

C. W. ROODE

Furniture, Picture Framing
Upholstering

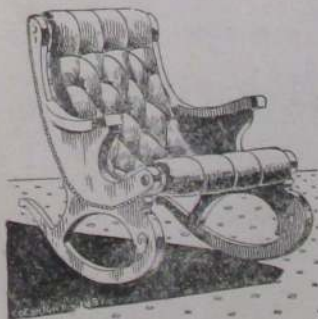

Full Parlor and Bedroom Sets
and single pieces, all up to
date. Prices will be found
always satisfactory.

Picture Framing and Uphol-
stering done to order. Large
line of Mouldings and Materi-
als.

S

S

FEES

ning

Side

up to

Bound

Diph-

Large

Water-

COPIES OF THE YEAR 1910

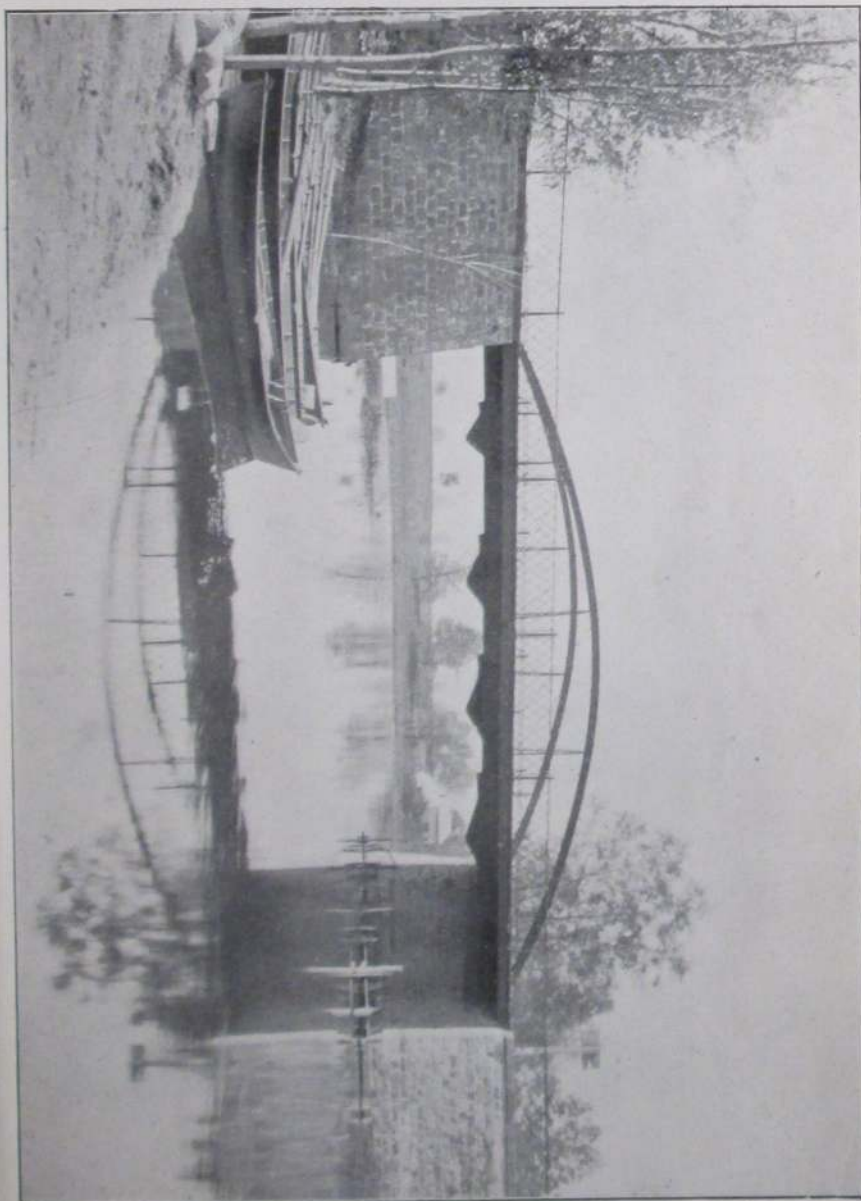

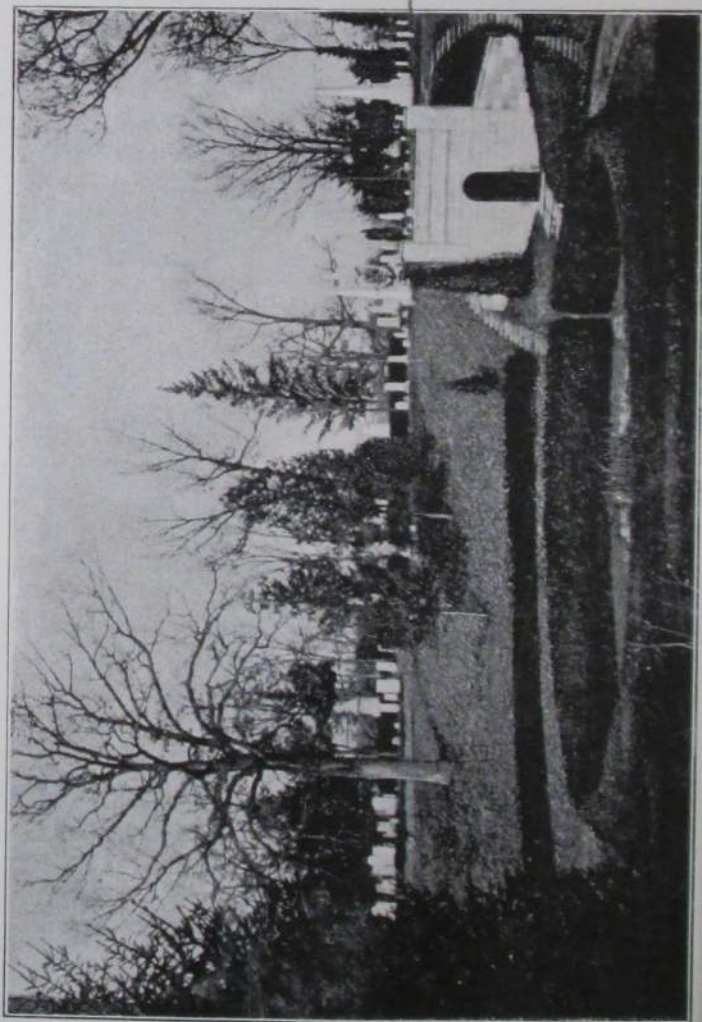

A. R. BURROWS

C. J. HARRIS

BURROWS & HARRIS

Undertakers and Funeral Directors

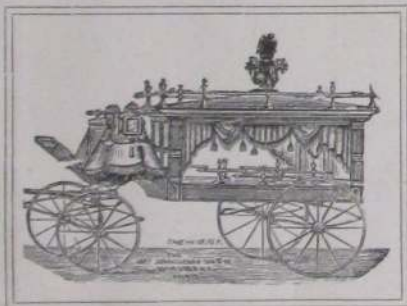

WE ARE THE ONLY EXCLUSIVE UNDERTAKING HOUSE
IN SOUTHERN MICHIGAN.

We always have a full stock of undertaker's supplies on hand.
Calls answered promptly day or night in either city or country.

RESIDENCES: A. R. Burrows, corner of Pearl and Hudson-sts.
C. J. Harris, 55 West Washington-st.

BURROWS & HARRIS

Office in White Block, No. 5 S. Monroe-st., Coldwater.

Phone 262

Night Phone 209

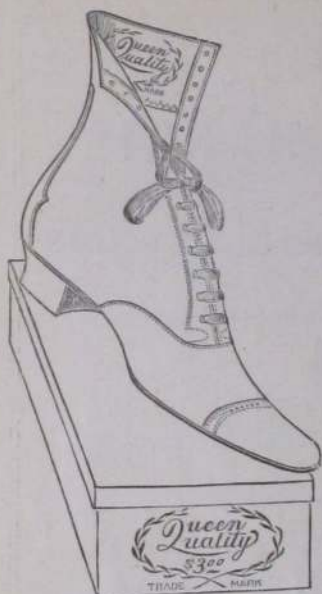

Queen Quality Shoes



Of
Quality
Fit
For a
Queen

We have them in
many styles. All
styles at uniform
price.....

\$3.00

E. D. LUEDDERS

Exclusive Agent for Coldwater.

46 Chicago-st.

Phone 287.



ALLEN'S REPAIR SHOP

Bicycle Sundries and Electrical Supplies

I have the only COMPLETE Repair Shop in Coldwater, and am prepared to do anything in the way of First Class Repair Work.

ELECTRIC BELL HANGING AND REPAIRING

Genl. Repairing
Vulcanizing
Enameling
Brazing

Burglar Alarms
Annunciators
Call Bells
Batteries



FRED ALLEN

W. Chicago-st. Coldwater.



PHOTO BY O. V. ADAMS.

"THE OLD SWIMMIN' HOLE."

O. V. ADAMS

L. B. DAVIS

ADAMS & DAVIS

Dealers in

Lumber, Lath, Shingles, Sash,
Doors, Lime, Cement.

Monroe & Pearl Sts.

Coldwater.



THE BEE HIVE H. H. FLANDERMEYER, Propr.
No. 16 Chicago-st.

V. L. NETTLETON

DEALER IN

HARDWARE  BICYCLES

We Make a Specialty of....



BICYCLE REPAIRING

 ENAMELING

V. L. Nettleton

FREE AIR ON TAP

49 CHICAGO ST.





**H. C. Simons
Company**



....JEWELERS....



Diamonds

Watches

Clocks

Fancy Toilet Goods

Graduate Optician EYES TESTED FREE.

GO TO

Swaffield & Hibbard

— FOR —

Horseshoeing & General Repair Work

111-113 West Chicago Street

Coldwater,

-

Michigan.

When you want something First Class in...



Watches, Clocks,
Fine Gold or
Silverware

Don't Fail to See...

H. A. Gowdy, The Jeweler.

Everything Up to Date.

Waterman's

Ideal

GUARANTEED



Money Refunded if not Perfectly Satisfactory

A COMPLETE LINE OF

Books and Stationery.

OUR SPECIALTY:

Wall Paper *and* Window Shades

A. J. SKINNER

Fountain

Pen.

Talk About Meats & Groceries

WHY IS IT OUR TRADE IS INCREASING EVERY DAY?

WE'LL TELL YOU



- 1st We pay cash for goods and save discounts.
- 2d We handle the best quality goods.
- 3d Honest dealing.
- 4th Low prices.
- 5th We always give a little more for the money than the other fellows.



Calkins & Tripp

Telephone 165. GIVE US A CALL. 16 N. Monroe-st.

S. E. Akenhead....

Carriage and Wagon Shop.

We are headquarters for all kinds of Carriage and Wagon repairing and General Blacksmithing. Honest goods, honest work, and at living prices. Come to us when in need of anything in our line. We guarantee satisfaction. You will find us at 60 South Monroe-st.

Starr Akenhead

OPPOSITE VANAKEN'S BARN.

COLDWATER, MICH.

D. C. ALLEN & COMPANY

DEALERS IN

General Hardware, Stoves, etc.



WE are headquarters for everything heart can desire in the way of Hardware and General Builders' Supplies, Stoves, Kitchen Utensils, Paints, Oils, Glass, etc. No. 9 Chicago-st. Phone 28.



Y. M. C. A. BUILDING.

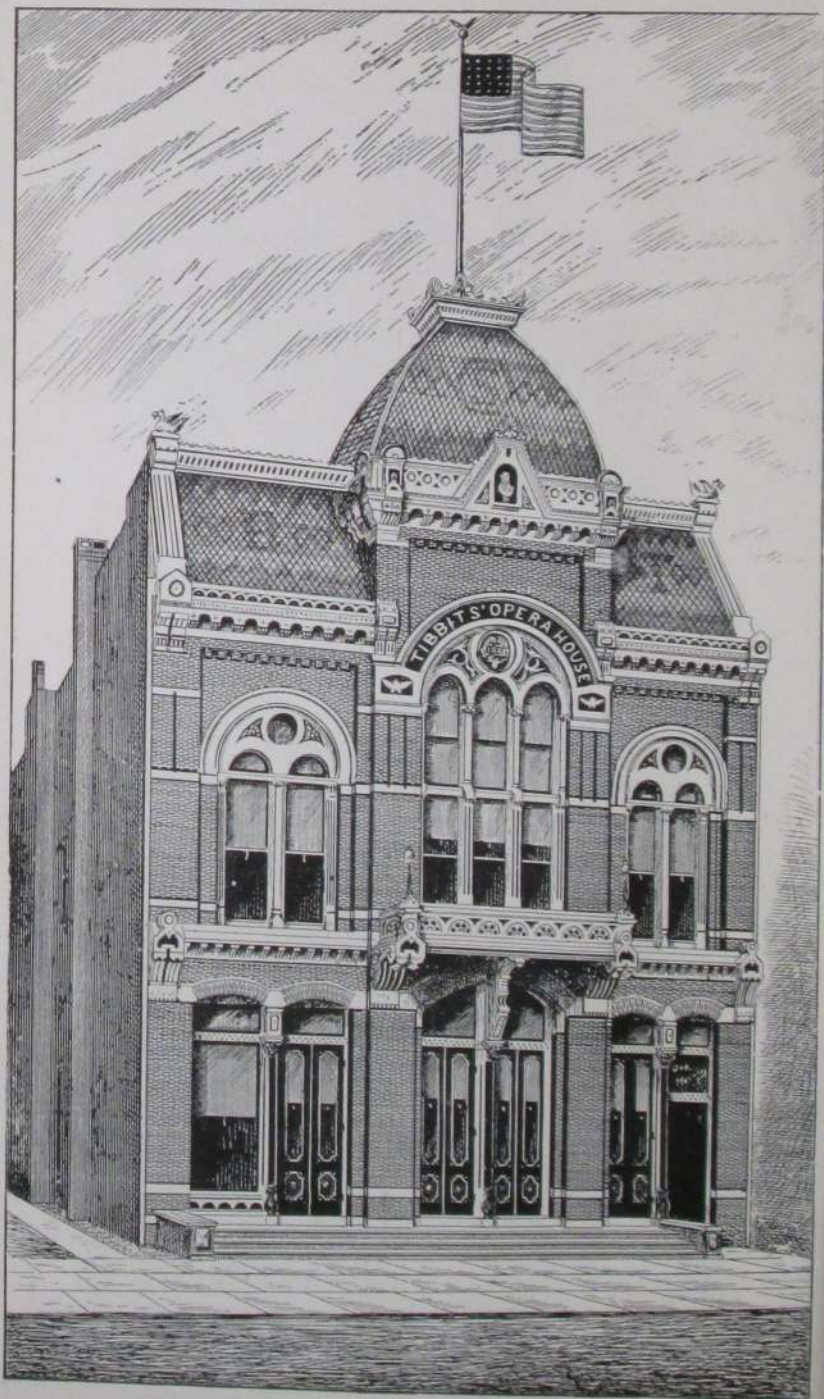

VAN AKEN BROS.' LIVERY

SOUTH MONROE STREET, COLDWATER, MICH.

WE pride ourselves on keeping a strictly high grade establishment and parties desiring livery rigs for either business or pleasure will do well to see us. Our prices are reasonable and our service is the best.

We make a specialty of funeral work and are in every respect prepared to cater to this trade.

THE VAN AKEN LIVERY BARN

MONROE-ST., SOUTH OF PEARL.

TELEPHONE 36

There is nothing That adds to a lady's attire



More than proper and becoming headwear

WE study, not only to please the customer, but to furnish a hat or bonnet that shall be at once stylish, up-to-date and harmonious to the customer.

Then there is the satisfaction the buyer finds as to prices--ours are always easy on the purse.



Conant & Hawks

NO. 19 W. CHICAGO-ST.

COLDWATER.

Dr. Lyon's Home Treatment FOR CATARRH

Consists of two Separate Treatments

OUR INTERNAL REMEDY

Corrects all disorders of the Stomach, Bowels, Liver, Kidneys and Bladder.

LOCAL REMEDY

Cleanses, Soothes and Heals the Mucous Membrane of the Head, Nose and Throat.

One a liquid to be used internally, which acts directly upon the Blood and Mucous surfaces. The other a local application, acting upon the membrane of the Head, Nose and Throat. This is the only combined remedy for Catarrh on the market that insures you a full month's treatment for \$1.00, and we guarantee to refund the money in every case where it fails to cure when our directions are followed.

* * * "Dr. Lyon's Home Treatment amply justifies the implicit faith of everybody, because it has been tried and not found wanting. It cures, and that is its best endorsement. * * * Dr. Lyon's Home Treatment has taken its place among trustworthy specifics, and we unhesitatingly assert that it will stay there."—American Journal of Health.

Ask your druggist for it.

Internal Remedy makes new Blood, builds up Nervous System.

Local Treatment Relieves Cartarrhal Headache at once.

The Dr. LYON MEDICINE CO.

COLDWATER,

MICH.

All Kinds of

FRESH, SALT & SMOKED MEATS.

Handles Nothing but the Choicest Goods.

Drury's Up-to-Date Store

FANCY and STAPLE GROCERIES

Best Goods at Lowest Prices.

NO. 5 CHICAGO-ST.

TELEPHONE 309.

S
P
&
S

TOCK unexcelled and seldom equaled in
OUTHERN Michigan,
HEDED in up to date manner.

RICES always lowest, quality considered.
ERSONAL attention given every detail.
ERFECT satisfaction in every case.

LAST but by no means least,

QUARE DEALING ALWAYS

O why not call on



S. POLLOCK & SON
Lumber and Gen'l Builders' Materials.

120 W. Chicago-st.

Phone 74.

Lake & Co.,
MILLINERY AND CROCKERY

First Door South of Postoffice.

FAIRBANKS & GRICE
FANCY *and* STAPLE GROCERIES

Fruits, Vegetables, Teas, Coffees and Spices.

Feed, Hay, Straw and Cured Meats.

Highest prices paid
For produce.

Phone 163.

Coldwater, Mich.

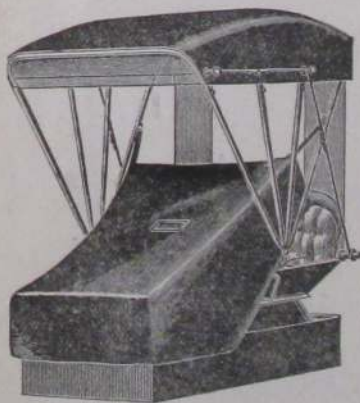

I have had 15 years' experience
in Carriage Trimming.

NOTICE

I CAN SAVE YOU
MONEY ON

Top Dressing
Buggy Dashes
Dash Rails
Whip Sockets
Storm Aprons
Quick Shifters
Anti-Rattlers
Carriage Tops
Cushions, Backs
Side Curtains
Repair Work

H. A. HAWES, 25 North Hanchett St.

Shugers Cycle Company

DEALERS IN



**BICYCLES,
BICYCLE SUNDRIES
RIMS, TIRES**

And all the accessories pertaining to a Bicycle

OUR REPAIR DEPART MENT

Is the best equipped in Southern Michigan for all classes of Bicycle repair work. Bring us your disabled wheel.

OUR MACHINE SHOP

Is complete and we are prepared to do all kinds of machine work on short notice. We have the latest and most perfect machines on the market.

Give us a Call.

Shugers Cycle Company

24 East Chicago-st.

Phone 134

FERGUSON'S DENTAL PARLORS

STARR BLOCK, COLDWATER, MICH.

All of Our Work is Guaranteed

And bear in mind this fact—that our work is the best and that we use none but the best of materials. Every job that goes from our hands is strictly guaranteed—if you are in any way dissatisfied we will make everything right or it costs you nothing.

Don't fail to call on us for anything in the way of....

Crown, Bridge or Plate Work, Fillings, etc.

B. R. Ferguson

TELEPHONE 185.

STARR BLOCK, 2d FLOOR.

I have the Largest and Most Elegant Line of



**Surreys
Top Buggies
Driving Wagons**

Shown in any Repository
In this section of the Country.

They are all my own make and warranted. You are invited to inspect my work from beginning to finish, no matter whether you buy or not.

I also carry a good Stock of Carriage Harness.

W. H. SCHMEDLEN, Mfr.,

AT THE RINK, 23-25 N. HANCHETT-ST., COLDWATER, MICH.

we
side
take

OUR
//
//

MS
ry
country
You are
sh, no

SS:

TOCH



MAYOR C. C. JOHNSON.

COLDWATER
CITY DIRECTORY

AND SOUVENIR

December, 1900

W. C. BAILEY, Publisher
Coldwater, Michigan

TABLE OF CONTENTS.

City views and business announcements.	
History of the city	3
Population.....	4
Industries.....	4
Names of residents	5-73
Additions, changes, etc	74

This Directory contains 6,275 names.

COLDWATER.

So many times and often has the history of Coldwater been recorded on the printed page that an exhaustive writeup is scarcely necessary at this time. Yet this work would hardly be complete without a brief reminiscent sketch, which is here given.

In 1822 the beautiful prairie and oak openings on which Coldwater now

Coldwater River, the present site of beautiful Oak Grove Cemetery.

The first building—one of logs—is said to have been erected in what is now Coldwater by Hugh Campbell in 1830 where the Y. M. C. A. building now stands. Other settlers quickly followed, and in 1832 the village was platted and named Lyons; a year later the name became Coldwater, from the

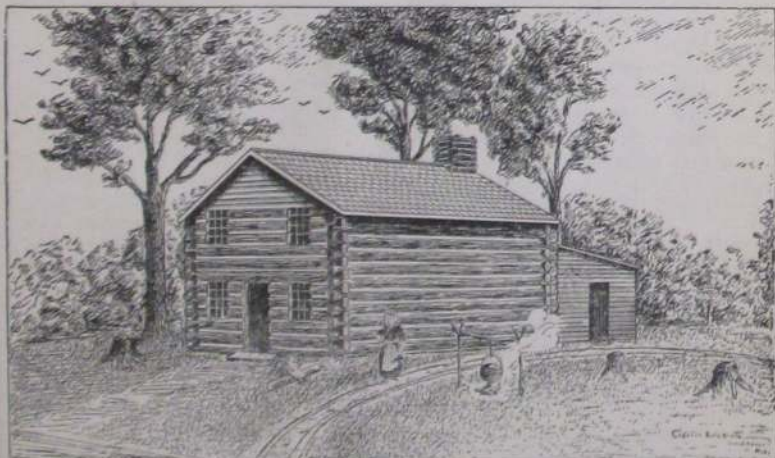

stands was a favorite resort of the Pottowatomie Indians, who had a village about two miles east, and found fine hunting and fishing here.

In the year named a trading post was established by Joseph Godfrey near the Indian village, and at about this time or a little later, another was established in charge of a youth named Marantette, on the bank of the

Indian "chuck-sey-ya-bish," or cold water, the appellation given to the chilly waters of the creek.

The first house worthy of the name was built by Joseph Hanchett in 1831 and is above illustrated; it stood just back of the present Clarke drug store.

Until 1842 the county seat was at Branch, but in that year it was removed to Coldwater, where it has since

remained. The village was incorporated in 1837 and became a city in 1862. It has always enjoyed a moderate, steady growth, and now stands at 6,216, according to the census of 1900. As will be seen by the following table, showing the several state and government censuses, the increase has been much more marked during the past decade than at any previous time:

COLDWATER'S POPULATION.

1864	3,977
1870	4,381
1874	4,330
1880	4,681
1884	5,099
1890	5,247
1894	5,269
1900	6,216

The first ward has 1,692 people; the second, 1,722; the third, 1,514; the fourth, 1,288. The increase during the past ten years has been over 18 per cent, while that of the state at large has been only fifteen per cent.

It is interesting, in this connection, to note the growth of the county and state:

	County	State
1800		551
1810		4,792
1820		8,896
1830		31,639
1840	5,715	212,267
1850	12,472	397,654
1854	15,724	597,521
1860	20,981	749,113
1864	22,458	803,661
1870	26,226	1,184,282
1874	29,736	1,334,031
1880	27,941	1,686,997
1884	27,661	1,853,658
1890	26,791	2,063,880
1894	26,117	2,241,641
1900	27,811	2,419,782

The industries in the city are most thriving and employ hundreds of people. These hives of business include:

Ball's planing mill.
 Behse novelty works.
 Burial device factory.
 Calkins stove and cooperage works.
 Cement factory.
 Cigar factories.
 Coombs flouring mills (three.)
 Cutter factory.
 Hellenberg's turning factory.
 Johnson cooperage works.
 Stove works.
 Tappan shoe factory.
 Titus iron works.
 Warner and Kitchel medicine laboratories.

The above is by no means a complete list of Coldwater's manufactories, but we cannot here mention the dozens of smaller industries, each important in itself and contributing to the city's growth and prosperity.

Our fine public schools; religious, charitable, educational and social organizations; that great institution, the State Public School; our partially paved and beautifully shaded streets; the fine residences and handsome business section—in short, the many attractions of Coldwater, the Gem City of Michigan, need no elaboration here. The pages of this Directory speak eloquently of the enterprise of the business men, of the public and private buildings and of the city in all its aspects.

Coldwater is destined to prosper hereafter as in the past, and the advent of the proposed new steam and electric roads will only contribute to the city's fair fame—the prettiest city in America.

DIRECTORY.

The meanings of most of the abbreviations used in the following pages are too apparent to need explanation, but "com trav" indicates commercial traveler; "dom," domestic; "emp," employee; "lab," laborer; "s," student.

Abbott Chas. M. , 88 Cutter ave, carpenter and builder	Alden Ernest E., 55 E Washington, s
" Mrs Olive M "	" Mrs Emma, "
" Claude "	" Harold W., "
Abbott Elba G. , 68 W Chicago, restaurateur	" John H., " s
" Mrs Jennie, 68 W Chicago	" Willis H., " clerk
" Lucile, "	" Mrs Mary A, 64 E Washington
" Phillip, "	Aldrich Abram J, 11 Grand, editor
" Eva M, 99 Jackson, clerk	" Mrs Clara, "
" Mrs Harriet J, 99 Jackson	Alexander Mrs Dora M, 97 W Chi
" Mrs Sarah M, 155 W Pearl	" Thos M, 97 W Chi
" Inez F, 29 Elizabeth	" Thos M, Jr, " laundrymn
emp shoe factory	Alger Mrs Arabella H, 34 Marshall
Acker Myrtle, 109 Pierson	Alger Harry P. , 34 Mar, postal clerk
Adams & Davis. lumber, 35 West Pearl; O V Adams, L B Davis	" Inez L, 126 Cutter ave, s
Adams Dora, S. M. Hotel, waitress	" Rosetta P., " s
" Pearl " "	" Isaac P, 84 N Hanchett, physi
" Geo W, 134 S Clay, finisher	Allen Amy M, Race, (west) s
" Mrs Millie, "	" David C " merchant
" Pearl " "	" D Howard, " s
" Henrietta, 109 Grand	" Iva M, " bookkpr
" Mrs Lucie A " "	" Jas E, " s
" Nellie E " "	" Mrs Liona A "
" Wm H, " speculator	Allen D C & Co. hardware, stoves, etc., 9 W Chicago; D C Allen, D S Greenamyer
" John, 59 S Clay, harness mkr	" Chas W, 56 W Alden, lab
" Iva D, 78 Grand, s	" Delbert, " "
" Mrs Lucia S, 78 Grand	" Mrs Ella D, " "
" Olin V, 78 Grand, lumber dealr	" Geo W " "
" Wm H, 160 N Hudson, emp shoe factory	" Cora L, 301 W Chi, teacher
Agnew, Edith J, 12 Taylor	Allen Elmer J. " tel. mgr.
" Mrs Mamie M, 12 Taylor	" Wm H, " "
" Wm N, 12 Taylor, bookkeeper	" Daisy G, 93 E Pierce
Akenhead Mildred, 142 S Jefferson	" Edward C, " clerk
" Mrs Mae " "	" Geo S, " teamster
Akenhead Starr E. , " blacksmith	" Mrs Jennie, " "
Albrough Edith, 441 W Chi, domestic	" David, 28 E Wash, tob. stripper
	" Edgar, " s
	" Ephraim, " "

Allen John D, 28 E Wash, porter	Anderson, John W, 293 W Pearl, miller
" Mrs Margaret, "	" Mrs Kate, "
" Samuel B, " laborer	" Roy W, "
" Wm H, " cigarmaker	" Vern F, "
" Geo H, 132 Harrison, farmer	" Estella, 20 Harrison,
" Mrs Mary E, "	dancing teacher
" Edward, Jay (south) farmer	Andrews & Hadley , dentists, 13 W
" Fred K, " saloonist	Chicago: W L Andrews,
" John E, " farmer	G S Hadley.
" Mrs Mary, "	Andrews Jacob C, 292 W Chicago
" Mrs Ada, Arlington	" Mrs Susan F, "
" S W, " machinist	Andrews John S , 22 W Alden,
" Mrs Grace, 100 E Pierce	tailor, over Drake's shoe store
" Fred " electrician	" Mrs Laura A, "
Alleshouse, Fay Z, 71 Cutter ave	" Mark S, 125 S Jeff, lawyer
emp. shoe factory	" Mrs A Irene, "
Allgood Mrs Christine, 52 S Jefferson	" Mrs Anna T, 66 N Monroe
" Wm M, " engineer	" Ralph J, "
Ambrose Alferd, 36 Conover, s	" Wm L, " dentist
" John C, "	Andrus Grace B, 179 E Pearl, s
emp. shoe factory	" Loyd, " s
" Mrs Margaret, 36 Conover	" Mrs Alice, "
" Marguerite, "	Angel Mrs Lillie S, 111 Div
" Rell " "	" Nathan A, " engineer
Amidon Mrs Sophronia M, 137 North	Angevine Archer, 169 Waterman ave s
Hanchett, dressmaker	" Mrs Betsy A, "
Amner Geo G, Clay (south)	" Roy C, " lab
" Mrs Julia M, "	" Sanford C, "
Amsden Brooks R , 248 Divsn,	Angle Cassius M, 125 Marshall, tailor
sawyer	Arlington Hotel , cor W Chicago &
" Don B, " "	Hanchett; E F Ray and
" Erwin B, " s	S G Ray estate, props
" Mrs Josie M, " "	Armstrong Wm J, 160 N Hudson
emp. shoe fac	emp. shoe fac
Anderson Arthur P, 203 Grand	Arnold Cleo, 99 E Wash, s
emp. shoe fac	" L W, " farmer
" Geo D, " lab	" Mrs Jennie " boarders
" Joseph D, " "	" Pearl, " s
" Julia E, " "	Arthur John F, 224 Marshall, painter
" Lulu P, " s	" Mrs Cathaline, "
" Myrtle C, " emp. shoe fac	Atwater Edward, 124 N Clay, cigarmkr
" Mrs Rachel " "	" Mrs Lanetta, "
" Chas F, Sherman, cooper	" Frank B, 61 N Fremont, carptr
" Hazel M, " "	" Mrs Augusta, "
" Mabel E, " "	Avery Mrs Lydia C, 56 W Alden
" Reba M, " "	Ayling Fremont T, 55 Church, s
" Chas M, 76 East Alden	" John W, " clergyman
" John Q, " mason	" Mrs Abbie, " "
" Mrs Nancy R, " "	Babbitt Mrs Ina 95 N Fremont bookpr
" Walter L, " "	Bachelder Mrs Julia, 314 W Chicago
" Mrs Ida H, state school, nurse	

- Bacon Annie, 73 Grand, teacher.
- Bagley Aaron, 248 W Chicago
- Bailey Alice E, state school, superintendent employes' dining room
- " Mrs Harriet E, 241 W Pearl
- " Harry F, " printer
- " Henry C, 269 W Pearl, "
- " Mrs Emmaline S, "
- " Mrs Agnes R, 29 E Alden t'chr
- " Willis C, " direct-
ory publisher and job printer
- " Mrs Emma E, 273 W Pearl
- " Ray R, " printer
- " Rena E, " "
- " Ruth L, " "
- " Mrs Emma, 21 S Monroe
dressmaker
- " Mrs Lola M, 87 Charles, printer
- " Oscar A, " painter
- Bair Frank, 212 Henry, laborer
- " Ida, 261 W Chicago, s
- " Mrs Ida " "
- Baker & Brough**, ice, W Chicago:
M A Baker, C E Brough
- Baker & Smith**, draymen: E. D.
Baker, M. F. Smith; piano
moving a specialty
- Baker Dallas V, 136 W Pearl, lineman
- " DeB, 14 N Jefferson, mechanic
- " Harold E, " s
- " Mae, " s
- " Mrs Eva L, " "
- " Edward D, 145 Perkins, dr'man
- " Mrs Christina, " "
- " Miles A, W Chicago (near cem)
ice dealer
- " Mildred, " s
- " Mrs Nina, " "
- " Myrna, " "
- Balcom Adolphus E, 263 Morse, paint'r
- " Lyle D, " clerk
- " Mrs Philane J " "
- " George E, 45 Pierson, merchant
- " Minn, " s
- " Mrs Ersula, " "
- Baldrige Harry, 133 E Wash, t'mster
- " Mrs Clara M, " "
- Baldwin Arthur, 59 Harrison
- " Helen, " s
- " Mrs Jeanette, " "
- Baldwin Newton**, physician,
59 Harrison
- " Ernest, 235 Perkins, cigarm'ker
- Ball Arlene E, Church (east) s
- " John T, " carpenter
- " Laura M, " "
- " Mrs Ella, " "
- " Bert C, 27 W Alden, mason
- " Clinton L, " mason
- " Lovena, " s
- " Mrs Martha L " "
- " Edmund, 166 Grand, carpenter
- " Mrs Harriett, " "
- " Homer, " pressman
- Ball Bros.**, planing mill, W Chi; Eli
Ball, Elijah Ball
- " Eli, 133 Marshall, manufacturer
- " Elijah, Chicago (east) "
- " Frances, " s
- " Fred L, " engineer
- " George, " woodworker
- " Mrs Fannie L, " "
- " Thos H, " s
- " Wm T, " "
- " Erastus P, 80 E Pierce
- " Iva R, " s
- " Mrs Ann J, " "
- " John, 76 Marshall, carpenter
- " Mrs Cora D, " milliner
- " Mrs Emeline, Park
- " Mrs Fannie A, state sch, cot mgr
- Banker, Esther M, 44 W Alden
- " Gertrude B, " "
- " Mrs Mary, " "
- Banks Clinnie M, 120 S Hudson
- " Doman D, " s
- " F Oscar, " "
- " Francis A, " emp cem fac
- " Homer L, " s
- " Hugh A, " emp cem fac
- " Mrs Indianna, " "
- " John C, 148 Marshall
- " Mrs. Caroline V, " "
- Barber, Elihu, 197 W Chicago
- " Mrs Jane E, " "
- " Eva M, Garfield Ave, nr Sprague
- " Harry G, " printer
- " Looloo, " "
- " Mortimer K, " s
- " Mrs Lilly L, " "

Barber Julius S, 69 Division, merchant	Bassett & Son, jewelers, 48 W Chi; L M and H J Bassett
" Mrs Emeline, "	Bassett Bertha M, 100 Grand
" Matie, state sch, cottage mgr	" Harry J, " jeweler
Barden Henry, 77 W Chicago, money loaner	" Irving M, "
Barlow Henry H, 11 E Chicago, lawyer	" Mrs Lellah " "
Barnard & Weller , blacksmiths, 36 E Chicago; G P Barnard, E Weller	" George R, 121 S Jef, mason
Barnard Alice M, 35 N Hudson, s	" Mrs Belle " "
" Carrie B, " s	" Russel " "
" Charles L, " s	" Lafayette M, 48 W Chi, jeweler
" Flora, " s	" Mrs Eugenia, " "
" Gardner P, " blacksmith	" Mrs Jennie M, 25 N Monroe
" G Frederick, " "	" Norton E " carpenter
" Ida G, " "	Bater Catherine, 14 S Monroe, dom
" Mrs L Belle, " "	" W M, 394 W Chi, laborer
" Nellie M, " s	Bates Albert C, 155 S Monroe, lab
Barneby Leah H, 14 S Monroe, dom	" Mrs Myrtle " "
Barnes Chas F, 266 Marshall, clerk	" Wava " "
" Frank C, " "	" Azilda, 64 E Pearl, s
" Fred E, " painter	Bates Harley A , 143 Div, publisher
" Mrs Jane C, " "	" Mrs Harriet R, " "
Barnhart Elizabeth, 209 N Clay	" Brockett R, " "
Barnum Mrs Mina, 187 Grand	" Myron E, 78 S Jef, painter
Barron George W, 92 S Clay, lab	" Mrs Jennie M " "
" Grace W, " "	" Nettie C " printer
" Mrs Lydia, " "	" Myrtie, 108 S Hudson emp. shoe fac
" John W, 68 E Wash, pharmacist	Battles Carl H, 195 S Jeff s
" Mrs Myra, " "	" Marie A " s
" Nina, " "	" Mrs Lavina " "
Burrows Cecil, Jay (near Gar Ave)	Baxter Edwin C, 194 E Pearl, printer
" Henry G, " teamster	" Eloise M " s
" Mrs Ethel " "	" June L " s
Bartell Irene, 229 E Wash	" Mrs Hattie L " "
" Karen " "	Bavard Geo, 214 W Chi, lab
" Mrs Mary " "	Baysinger Mrs Phebe E, 71 W Montg
" Wm A F " emp. cem fac	" Roy " "
Bartleson Chas P, 16 S Fremont com trav	furniture finisher
Bartram Chas, 57 Cutter Ave	Beard & Son, marble dealers, 21 Mar- shall; S and C S Beard
" Grover " "	" Cameron, cor Green and Charles emp. cem fac
" Letta " s	" Leurene " "
" Baby " "	" Mrs Mae " "
Bartlett David, 158 S Monroe, clerk	" Chas S, 89 Div, marble dealer
" Herbert H, " "	" Mrs Lydia O " "
" Mrs Ophelia, " "	" Samuel " marble dealer
" Winifred, state school, teacher	Becker Mrs Ellen E, 11 Elizabeth
Basom Edwin M, 24 7 Marshall	" Ratio " emp. cem fac
" Mrs Jennie E, " "	Beckwith Levi, 441 W Chi, cooper
" Mrs Mary M, " "	" Wm " s

Bedell Frank A, 172 Morse, carpenter	Bennett Ida B, Grand (near State)
" Mrs Louisa J "	" Mrs Elizabeth D "
Bedford Alma, 55 W Alden, mechanic	" Wm D " gardener
" Mrs Mattie " "	Benton Edward W, 212 E Pearl,
Beers Fred E, 20 Mill " s	" Mrs Sarah A " supervisor
" Mortimer V " lab	" Mrs Mary E, 79 Harrison
" Mrs Etta " "	" canvasser
Behnke Minnie E, 169 E Pearl, dom	Bentley Ishmael W, 61 N Polk, lab
Behse Chas H, 230 S Jeff, mfr	" Mrs Mary " "
" Hilda " "	Berkholder Joseph, 358 W Chi, cooper
" Mrs Louise " "	Bernard Malachi, 208 E Chi, farmer
" Oswald " "	" Mrs Josephine " "
" Mfg Co, wood and metal novel-	Bertram Lewis, Waterman ave (west)
ties, 13 and 15 S Hudson; E D	" laborer
Luedders, president; O E Lued-	" Mrs Mabel " "
ders, sec and treas; C H Behse,	Bestel Andrew, 117 W Chi, marble cut
manager	" Iva H " "
Belknap Lester D, 62 Charles	" Maude M " "
" Mrs Louise M " "	Betts & Son, grocers, 66 W Chicago;
Bender David, 28 Green	O A and G L Betts
" Mrs Lottie " "	" Edna J " dressmkr
Benedict Frank, 394 W Chi, lab	" Geo L " grocer
" John, 43 E Pierce, painter	" Mrs Lillian " "
" Mrs Sarah H " "	" Mrs Maria " "
Benjamin John G, 95 E Wash	" Oscar A " grocer
" Mrs Kate M " "	Bevier Clara E, 170 E Pearl s
" Wm A " barber	" Elmer " teamster
" Mrs Delia E, 112 Elm	" Francis " "
" Walla O " lab	" Hugh C " s
Bennett Andrew J, 35 E Alden, carpnt	" Mrs Lena " s
" Mrs Sarah " "	" Marie, 177 Perkins s
Bennett C W , Sun building,	" Mrs Belle " "
newspaper subscription agency,	" Vernon R " emp, cem fac
where you can save money on	Biddle Mrs Bessie E, 24 N Sprague
all your periodicals by sub-	" Richard S " blacksmith
scribing. See advertisement.	Bidelman Horatio N, 221 Marshall
" Chas W, 58 N Hanchett, newspagt	" horseman
" Mrs Minnie " "	" Mrs Ann E " "
" Chas W 241 Division, salesman	Bidwell Mrs Jane A, 83 E Alden
" Mrs Ida J " "	Bigelow George, Morse (north) farmer
" Chas W, 38 Sheridan s	Bingham Cary A, 58 S Jefferson
" Francis E, " lab	" emp, cem fac
" Gladys M " "	" Clara " dressmaker
" Jesse M " "	" Mrs Mary I " "
" Lloyd W " "	" Nora " milliner
" Mrs Lorene E " "	" Oepha " s
" Clinton F, 192 E Wash, carpnt	" W Frasier " farmer
" Hazel R " s	" Emma B, 127 Peckham, milliner
" Mrs Ella E " "	" Judson R " bookkeeper
" Jas A, 10 Perkins	" Mrs Lucelia " "
" Mrs Evoline " "	

Bingham Origin L , 127 Peckham, city delivery	Bonfield Joseph, 4 S Monroe, merchant
" Mrs Mary A, 82 Hull	Boosinger Esther M, 145 S Monroe
Birdsall Mrs Eliza, 97 Marshall	" Harry "
Bisbee Mrs Sarah T, 245 N Hudson	" Harry L " emp cut fac
" Survetus A " miller	" Mrs Cora M "
Bishop Anna L, Grand (near State) s	Bornstein Herman L, 155 Henry cigarmaker
" Bertha "	" Mrs Carrie "
" Frank P " s	Bostater Abram, 250 Perkins, wgnmkr
" John C " emp. shoe fac	" Benjamin F " lab
" Mrs Jane " "	" James H " "
" Patrick " farmer	" Mrs Scynthia N " "
" Thos A " "	" Andrew, 149 Harrison, blksmth
" Florence L, state school, stenographer	" Anna M " "
" Richard " fireman	" George W " mason
" Mrs Ada C, 173 E Chicago	" Mabel G " "
" Wm W " com trav	" Marvel L " "
Bitz Clara, 21 E Railroad, emp. shoe fac	" Mrs Catharine " "
" George L " laborer	" Mrs Cora M " "
" Mrs Elizabeth " "	" Royal B " s
" Mrs Alice G, 27 Perkins	" Walter H " s
" Jacob L " meat cutter	Boucher Mrs Frances, 58 E Pearl
Blake Herbert M, 50 W Chicago	" S Chas, "
" Mrs Ida " "	" mgr Pennock store
Bliss Clara M, 35 E Alden, teacher	" Vera 58 E Pearl, s
Blodgett Mrs Emeline, 35 Hull	Bovee Chas H, 75 E Chicago, com trav
" Uri " "	" David G " s
Blood John W, 23 E Pearl, clerk	" Mrs Bessie " "
" Mrs Lena " "	Bowdish Alphonso, 118 Smith, carpenter
" W Burton " s	" Harlan " "
Blye Marie E, 24 E Alden	Bower Lillian, 45 W Pearl
" Mrs Louie R " milliner	" Mrs Martha " "
* Blye Warren A " justice of the peace	Bowerman Mrs Elizabeth M, 158 Grand
Boals Ellen, 242 Grand, telephone operator	" Thos H, 158 Grand, sign painter
Bollman Mrs Isabel L, 165 W Chicago	Bowersox Lucinda, 208 W Pearl, dom
" Gladys L " "	Bowker Catherine, 111 S Clay, dressmaker
Bolster Dwight A, 3 Grand, horseman	" Geo W " "
" Mrs. Flora " "	" Mrs Martha M " "
" Lou E, 100 S Monroe, saloonist	Bowler Mrs Fannie, 71 Cutter ave dressmaker
" Mrs Maude A " "	Boyce Mrs Emma, 394 W Chicago
" Mrs Harriet L, 180 E Wash	Boyden Alpha M, 275 W Chicago emp Johnson cooperage works
Bolton Alexander, 52 Conover, farmer	Boynton Mrs Alice, 68 N Hanchett dressmaker
" John " emp cem fac	Bradley Benj F, 71 Cutter ave, lab
" Mrs Isabell " "	" Daniel E " "
" James, 271 Morse, shoe cutter	" Jerry " emp shoe fac
" Loyd E " "	
" Mrs Maggie E " "	

Bradley Edson P, 140 Marshall, principal high school	Brenneman Chas C, 88 E Chicago, clerk
" Helen L, 140 Marshall, s	" Edma L, 264 W Pearl s
" Lewis C " "	" Henry W " engineer
" Miriam A " s	" Mrs Sarah B " "
" Mrs L Mae " "	" Roscoe A " "
" Daniel, 19 Liberty, building mover	Brewer Mrs Cynthia, 86 S Clay
" James W, 57 Cutter ave	" Nancy P " "
" Wm H, 45 W Montgomery, lab	" Samuel E " printer
Bradway James C, 204 Marshall shoe finisher	Bridge Bessie, 24 N Jefferson s
Brady Cornelius, 25 Pelton ave	" Edward J " phys chemist
" Dorothy " "	" Henry " draughtsman
" Francis " lab	" Martha F " "
" Mrs Anna " "	" Mrs Ellen A " "
Brainard Mahlon W, 156 E Chicago merchant	" Ella M, 112 E Chicago
" Mrs Hepsibeth " "	" Helen F " "
Branch County Savings Bank, 32 W Chicago: President, B S Spofford; first vice president, F L Burdick; second vice president, B R Moore; cashier, C T Gilbert.	" Herbert H " "
Branch J B & Co, dry goods, 34 and 36 W Chicago: J B Branch, J S Barber	" Mrs Margaret E " "
Branch Elijah C, 188 Marshall	Briggs Edwin M, 101 N Hudson, teamster
" George M " "	" Mrs Alice H " "
" Helen E M " "	Brink Emmet A, 46 W Railroad, merchant
" Judson B " merchant	" Louie I " s
" Lorene M " s	" Mrs Ella A " "
" Mrs Emma M " "	" Warren A " "
" Le Roy J, W Chicago (Hulbert farm) clerk	Brinton Albert N, 265 Division
" Mrs Julia T, " "	" Mrs Elvira H " "
Brandle Alexander J, 74 Cutter ave s	" Samuel W " engineer
" Bert H " cigarmaker	Britton Mrs Julia, 28 N Monroe, boarders
" Joseph " lab	Brodhead Clara W, 29 E Pierce s
" Mrs Fidelia H " "	" Howard " com trav
Brayton Aaron B, 24 Perkins, saloonist	" Howard Jr " clerk
" Etta A " s	" Mary A " "
" Mrs Adella R " "	" Mrs H " "
" Nelson B " "	Brooks Daisy, 56 Elm
" Pierce T " s	" Golden " s
Breckenridge Geo W, 121 W Pearl farmer	" Jesse " "
" Mrs Lorinda " boarders	" Harry, 63 Munson s
	" Robert " "
	" Hattie, 61 W Pearl
	" Leslie, 185 N Hudson emp cem fac
	Brough Chas E, W Chicago (near cem) ice dealer
	" Mrs Maude " "
	Broughton Mrs Mary L, 139 Marshall
	" Ray A " bookkeeper
	" James M, 45 W Montgomery rag buyer

Broughon Nettie V, 189 E Wash	hairdresser	Brown Mrs Clara, 52 Harrison	
" Elizabeth "		" George, 108 Harrison	s
Brower Geo W, 105 W Chicago,		" Lain "	meat cutter
	teamster	" Mrs Verona "	
" Mrs Harriet L "		" Vera "	
Brown Abner, 270 W Chicago,	lab	" George, 127 N Clay,	lab
" Elizabeth "	emp shoe fac	" Mrs Maggie "	
" Mrs Rebecca "		" Irene, 92 Charles	
" Myrtle "	milliner	" Iva "	
" Abram J, 103 Morse, emp shoe fac		" Marie "	s
" Alexander "	mason	" Mrs Wealthy A, 92 Charles	
" Edward "	farmer	" Wm E "	emp shoe fac
" Jennie B "	s	" Wm H "	millwright
" Mary E "	milliner	" J Birdsall, 72 E Chicago	
" Mrs Susan H "		" J Wesley "	
" Wm H "	lab	" Mrs Helen E "	
" Amber, 221 Division	s	" John C, 219 Division, blacksmith	
" Mrs Dorcas "		" Mrs Mary, "	
" Anthony R, 74 E Wash		" Lewis, 154 E Wash'n, carpenter	
" Mrs Harriet "		" Mrs Myrta "	
Brown Cassius H, contractor and		" Mahlon W, 53 N Monroe, farmer	
builder, 35 Morse		" Mrs Mary A "	
" Mrs Mary E "		" Mary L, 224 W Pearl	
" Chas, 118 Henry		" Phoebe, Garfield ave, near Clay	
" Chas E "	laundryman	Brownell Perry I, state school, fireman	
" Chauncey F "	blacksmith	Buehl Anthony, 153 W Chicago,	
" Mrs Addie, "			com trav
	emp Warner Med Co	" A Frederick "	s
" Chas H, 8 Conover,	turner	" Marie A "	
" Elizabeth L "	s	Brundage Geo W, 48 Division	
" Mrs Maggie "		" Mrs Sarah M "	
" Clyde E, Grand (near State)	clerk	Brush Benjamin, 25 Pelton avenue,	
" Lorenzo "	lab		carpenter
" Mrs Anna "		" George "	s
" Douglass E, 107 Marshall		" Mrs Rose "	
" Herman E "	chemist	" Myrna "	
" Mrs Edith "		Buck Adelphus, 306 W Chicago, farmer	
" Edward A, 98 N Fremont,	trav salesman	" Mrs Nancy "	
" Mrs Dora E "		" Arthur W, 29 Charles, clerk	
" Edward F, 222 Division		" Mrs Cynthia "	
" Forrest C "		" D Arthur, 155 S Jefferson,	city marshal
" Jas S "	lab	" Georgia "	s
" Mrs Anna E "		" Lewis, 90 E Pierce, carpenter	
" Fannie E, 49 E Railroad		" Mrs Martha "	
Brown Frank A, 56 Peckham,	contractor and builder	" Mrs Florence M, 274 E Chicago	
" Mrs Cora E, 56 Peckham		" Ulysses S "	
" Fred S, 25 Harrison, saloonist		Buckland Eliza P, 189 N Hudson	
		" Gertrude E "	s
		" Lorna M "	s

Buffham Mrs Cassie, 134 S Monroe	Burgess Harold E, 369 W Chicago
" Mrs J G, 176 Jackson	" Mrs Maude M "
Buffington L Ross, 156 S Jefferson	Burleson Carl, 275 W Chicago
" Mrs Cary " dressmaker	emp Johnson cooperage works
Buggie Frederick S, 47 Division s	Burns Byron M, EChi (near Michigan)
" Horace H " s	chemist
" John H " dairyman	" Celia B " teacher
" Mariet M " s	" Franklin L " farmer
" Mrs Mary E " "	" Irene L " s
Bullard E Mae, 118 Grand, teacher	" Jefferson T " farmer
" Mrs Polly H " "	" Mrs Dora L " "
" Solomon T F " nurseryman	" Ruby U " s
Bunker Bernice, 116 E Pearl,	" Edward J, Chi ave and Sprague
emp box fac	" Jas T " lab
Bunnell Homer C, 88 W Chicago,	" Mrs Mary R " "
barber	" Walter L " s
" Mrs Rilla " "	" Francis, 304 E Washington
" Fred M, 111 Morse, farmer	" Marguerite, 53 W Montgomery
" Mrs Minnie A " "	" Mrs Gertrude " "
" Mrs Melvina, 217 Henry	" Wm, " bartender
Burandt Gustav, 27 Sheridan, turner	" Mrs Sarah, 169 S Hudson
" Mrs Jennie " "	" Sarah C " "
" Mrs. Addie, 23 Sheridan	" Wm " "
" Paul F " "	" Wm, 34 S Hudson, lab
" Will " mason	Burr Chas H, 77 Waterman ave, agt
Burbank Blanche, 199 E Washin'n s	" Chas R " "
" Kate " s	" Harry E " express driver
" Fred S, 18 S Monroe, rug weaver	" Mrs Mary N, 77 Waterman ave
" John O " s	Burrows & Harris , undertakers,
" Mabel A " s	5 S Monroe; A R Burrows, C
" Mrs Marie A " "	J Harris. See advertisement.
Burch Geo H, 109 Wright s	Burrows Arthur R, 33 S Hudson
" Mrs Mabel E " "	undertaker
" Roy C " s	" Mrs Eliza J " "
" Walter S " "	Burt Fred A, 150 Grand, jeweler
" Wm H " molder	" Mrs Mary E " "
" Hubert H " "	" Mrs Luna R, 67 N Hanchett
" Lewis W, 93 E Alden, miller	" Richard J " clock repairer
" Mrs Minnie " "	Burtch Constance, 70 W Chicago s
" Mary, 17 N Jefferson, dom	" Frederika " "
" Wm, 33 N Hanchett	" Geraldine " "
Burdick Ambrose C, 324 E Chicago	" Harold " "
coal dealer	Burtch Oberlin A " dentist
" Chas A " "	Burtiss Louise, 71 W Chicago, clerk
" Mrs Phebe " "	Burton Blanche, W Chicago (nr river)
" Edward L, 97 S Clay,	" Earl " "
emp cutter fac	" Lawrence " steam fitter
" Mrs Elizabeth " "	" Lewis " lab
" Robert R " s	" Mrs Stella " "
Burgess Frank J, 309 W Chicago, lab	" Elizabeth, 84 Jackson

Burton Lyman " city delivery	Calkins Alice M, 17 N Jefferson
" Marjorie "	Calkins Marc D, " mfr
" Etta A, 77 Church	" Mrs Irene R "
" Mrs Eliza P "	" Frank E, 182 Marshall, merchant
Burton Geo A, Oak Grove Cemetery,	" Mrs Elizabeth "
cemetery supt	" Ruth E "
" Louella M, " bookkeeper	Cameron Jessie H, 58 Church, s
" Mrs Mary J "	Camp Mrs Adaline, 86 W Washington,
Bushnell Clara, 14 S Monroe, milliner	dressmaker
" Mrs Flora C "	Campbell & Johnson, attorneys,
" Mrs Sybil "	Old Bank building
" Ralph " empshoefac	Campbell Albert H, 132 Wright
" Thos E " restaurateur	" Jessie E " "
Butcher Etta, 18 E Washington,	" Melvin F " lab
emp shoe fac	" Mrs Matie E " "
" Geo A " emp cem fac	" Wm Leon " s
" Grace B " "	" Floyd, 231 Cutter ave, s
" Henry B " lab	" Irving " lab
" Lewis S " lab	" James " lab
" Mabel T " s	" Lee " lab
" Mrs Belle " "	" Jessie M, 105 E Chicago s
" Ray " s	Campbell Mito D, " lawyer
Butler LeRoy L, 95 N Fremont	" Mrs Florence M " "
" Mrs Laura " dressmaker	" Josie, S M Hotel, waitress
Butterworth Eben L, 122 Division,	Canfield Mrs Anna, 87 Pierson,
machinist	dressmaker
" Fred S " station agt	" Omer J " s
" Grace I " s	" Otis G " s
" Mrs Emma " "	Canright Theodore V, 419 W Chicago,
" Mrs Sarah S, 98 E Washington	gardener
Buyss Bessie C, Morse (north) s	" Mrs Maria M " "
" Chas H " farmer	Canrike Bessie L, 159 Division
" Harry R " "	" John W " carpenter
" Marshall " dairyman	" John W Jr " s
" Mrs Maggie A " "	" Mrs Grace " "
Cady D B DeLand, 111 E Pierce, clerk	Card Daniel C, 125 S Clay,
" Mary A " "	deputy sheriff
" Mrs Jane B " "	" Mrs Mary " "
Cahill Chas T, 79 Jackson, saloonkeeper	" Gibson B, 333 W Chicago
" Mrs Myrtle " "	foreman cooperage works
" Mrs Ellen, 65 N Jefferson	" Minnie, 333 W Chicago
" John W, 167 Jackson, cigarmkr	" Mrs Anna L " "
" Owen " agent	Card Willard J, " barber
" Peter, 226 Division, lab	Carleton James, 254 W Pearl, carpenter
Calkins B H & Son,	" Mrs Eunice A " "
cooperage mfrs, Race street	Carls August, 100 S Hudson, teamster
Calkins Barzillai H, 80 Jackson, mfr	" Harold M, 282 S Jefferson
" Almira H " "	" Herman H, Jr " woodworker
" Morna T " "	" Leo W " s
" Mrs Maria D " "	" Mrs Flora " "

Carls Herman H, 312 S Jefferson,	Catlin Luman F, State School,
tanner	nightwatchman
" Ida H, 76 N Hudson, dom	Caton Fred P, 105 Pierson, cigarmaker
Carmer Josie, 106 E Chicago, dom	" Harry M " " s
Carpenter Beulah, Moore block	" Jos W, " " cobbler
" Jacob L " cem wlk builder	" Mrs Amelia " "
" Max D " "	" N Bernice " " s
" Mrs Nellie M " "	Cerrow Mary E, Church (east) s
" Chas F, 100 E Pearl, clerk	" Mrs Harriet L " "
" Mrs Rose B " "	" Wm R " "
" Emery L, 29 E Chicago	Chadsey John M, 98 N Clay, blacksmith
boarding house	" Mary " " s
" Mrs Meda " "	" Mrs Melissa " "
" H B, 407 W Chicago, lab	Chalmers Agnes F, clerk at State School
" Leva J " "	Champion & Champion , attorneys,
" Theobel " " s	41 W Chicago; J R Champion,
" Nellie, State School, seamstress	C U Champion.
Carpenski Frances, 87 Church, dom	Champion A Sidney, 75 Jackson,
Carr James, 14 Henry, lab	bookkeeper
" Mrs Julia " "	" John R " " lawyer
" John, 56 W Alden, lab	" Mrs Minnie " "
" Mrs Sarah M " "	" Chas S, Chicago (east)
" John, 122 Jackson, lab	" Chas U " " lawyer
Carroll Bonnie D, 115 Hull s	" John W " " s
" Chas " " merchant	" Mrs Maude " " s
" Eber M " " s	" Paul U " " s
" Mrs Ida E " "	Chandler Hardware Co. , general
" Norah J " " s	and builders' hardware, 38 and
" Robin A " " s	40 W Chicago. See advt.
Cary Abram B, 40 Perkins	Chandler Albert, 143 W Pearl
" Dama R " "	" E Frances " "
" Darius L " " drayman	" Albert F, 71 W Pearl, com trav
" Mrs Jennie L " "	" Mrs Harriet K " "
" Dor, 253 Division, drayman	" Alice A, 200 W Pearl
" Dora " " s	" Robert G " " merchant
" Irving " " s	" Wm S " " merchant
" Mrs Hattie " "	" James S, 67 E Pierce, merchant
Case Carroll, 50 S Monroe s	" Mrs Ina V " " milliner
" Franc " "	" Mrs Arline, 149 Division
Casey Mrs Sarah E, 24 Smith	" Roland R " " com trav
" Permenia " "	" Rolline " " s
Cassada Mrs Sarah, 57 S Hudson	" Virginia " " s
Castle Bernetta F, 17 Elizabeth	Chapman Chas W, 25 Race, cigarmkr
emp shoe fac	" Mrs Carrie " "
" Earl, Jay (south) lab	" Margaret L, 208 W Pearl s
" Mrs Filina " "	" O Dyce " " merchant
" Francis, 14 Jay	" Sidney D " " s
" Mrs Alice " "	" Mrs E M, 105 Henry
" Nellie " " s	Chappell Nina, 160 N Hudson, dom
" Milton D, 78 Charles, teamster	Chase Chas C, Arlington, bus driver
" Mrs Caroline " "	

Chase Mrs Agnes, Arlington, dom	Clark Leon D, 173 E Railrd, teamster
" Duane D, 149 S Monroe, carpenter	" Loren V " s
" Jennie S " milliner	" Mrs Sarah " "
" Marana " s	" Esther A, 95 W Chicago
" Mrs Augusta E " "	" Wm L " lab
Cheney Mrs Kate, 76 E Pearl	" Jennie, State School, dom
" Willis L " undertaker	" Mrs Cora, 9 S Hudson
Chilson Carrie Ethel, 28 N Hudson, s	" Wm " lab
" Mrs Carrie A " "	" Mrs Mattie, 33 S Hudson
" Theron N " clerk	" Wm G " harnessmaker
" T Leslie " "	" Mrs Minnie, 23 S Monroe
Chivers Alfred, 186 E Washington, carpenter	" Thomas " tailor
" Mrs Mary " "	" Mrs Rosa, 12 S Monroe
" Chas H, 21 Charles s	Clarke E R & Co , drugs and groceries, 26 and 28 Chicago
" Fred G " "	Clarke Chas U, 170 E Chicago
" Marion " s	" Edwin R " clerk
" Maude " s	" Morris G " merchant
" Mrs Minnie " "	" Mrs Margaret U " "
Chubb Archibald L, 64 Church, s	" Sophia U " "
" Carolyn M " s	" Henry O, 20 Morse
" Mrs Mary M " "	" Morris L " "
" S Gertrude " s	" Mrs Katherine, " "
Clair Belle, 22 Jay s	" Robert L " clerk
" Bertha " s	" Hugh W, 281 E Chicago s
" Frank " miller	" Louise " s
" Marshall " "	" Mrs Jennie E " "
" Mrs Julia " "	" Ralph E " merchant
" Chas G, 103 Hooker	" Mrs Sarah E, 299 E Chicago
" Mrs Sarah " "	Clegg Erwin, 13 Clinton ave
Clark Barney, 52 Green	" Eva " s
" Eunice " s	Clegg Geo E , shoemaker, 13 N Monroe; residence, 13 Clinton ave
" Gaylord " s	" Herbert " "
" Lida " "	" Morley " "
" Bertha E, 185 Marshall	" Mrs Emma L " "
" Chas W " laster	Clement Fred, 131 Harrison, cooper
" Melvin " cigarmaker	" Mrs Dora " "
" Mrs Helen A " "	" Wm " cooper
" Rena M " s	" Geo W, 170 S Clay, blacksmith
" Clara J, 124 Morse	" Mrs Lottie A " "
" James C " carpenter	Cleveland Alonzo B, 126 Perkins
" Mrs Ellen B " "	" Mrs Julia " "
" Edson J, 122 Elm, farmer	" Glenn, 312 W Pearl
" Josephus " "	" Mrs Ada " "
" Lloyd " s	" Seward " rurlamailcarrier
" Mrs Emy " "	Cline M F, 33 N Hanchett, lab
" Edythe, 173 E Railroad	Clizbe & Fletcher , wood dealers and city transfer, 111 N Hanchett; phone 46
" Harvey R " s	
" H Gale " "	

- Clizbe Alma I, 147 Grand, reciter
 " Mrs Irene S " "
 " Smith " transfer line
Clizbe Stephen H " physician
 " Byron F, State, fur state school
 " Ira J " "
 " Louise M " teacher
 " Mrs Evaline J " ironer state sch
 " Wm G " farmer
- Cloonan Martin, 94 Pierson, cigarmkr
 " Mrs Kate " "
 " Mrs Mary, 167 Jackson
- Close Herbert A, Arlington, bookkee'r
 " Mrs Sadie " "
- Cluff Chas D, 195 Cutter ave, gardener
 " Mrs Joanna " "
 " La Verne " emp shoe fac
- Cochran Mrs Della G, 67 W Alden, lab
 " James Neil " lab
- Coe Mrs Rhoda M, 44 N Clay, clerk
- Coffman Guvarie S, 219 E Washington, carpenter
 " Mrs Iva " "
- Cogshall Chas D, 76 Hull, plumber
 " Mrs Delia A " "
- Coldwater National Bank**, 30 W Chicago; president, L M Wing; vice president, D B Dennis; cashier, H R Saunders; assistant cashier, W H Simons
- Cole Bert, 53 W Chicago, clerk
 " Geo H, 10 N Monroe, hostler
 " Ethel, 78 Charles s
 " Flora, 138 W Chicago
 " Mrs Alcesta M " nurse
 " George, Dimond barn, lab
 " Leland H, 310 Grand s
 " Rena N " "
 " Luella, 244 W Chicago, dom
 " Mrs Ellen J, 74 Hooker, carpet weaver
 " Mrs Emma, cor N Fremont and Waterman ave
 " Mrs Polly S, 141 W Chicago
 " Newman E, 23 Hull
- Collard Egom F, 271 N Hudson
 " Fred T " s
 " Geo F " mason
 " Mrs Omnia L " "
- Coller Fred, 26 W Pierce s
- Coller Leonard C**, musical merchandise, 10 W Chicago; residence, 26 W Pierce
 " Mrs Amelia E " "
- Collin Henry P**, 58 Division, minister
 " Mrs Elizabeth " "
- Collins & Lockwood**, meats and groceries, No 1 W Chicago; G W Collins, W S Lockwood
- Collins Esther J, 221 N Hudson
 " Geo W " merchant
 " Helen S " s
 " Mrs Meda J " "
 " Everett, 230 N Hudson, p o clerk
 " Fred, 214 W Chicago, lab
 " Mae " "
 " Harry W, 126 Cutter ave, emp cem fac
 " Mrs Harriet C " "
 " Linton F, 54 S Monroe, lab
 " Mrs Sadie " dressmaker
 " Mrs Matilda, 188 Cutter ave
- Comfor Donald, 137 N Clay s
 " Harry " emp cem fac
 " Lucile " "
 " Mrs Lillie " "
- Compton Elizabeth, 28 E Pierce, teacher
 " Louis J " "
 " Mrs Florence S " "
- Compton Wm H**, attorney, 18 Chicago; residence 28 E Pierce
- Conant & Hawks, millinery, 10 Chicago; H B Conant, Myra M Hawks
 " Hosea B, 28 E Montgomery, merchant
 " Mrs Esther " "
 " Ora B " s
 " Mrs Sarah E, 11 E Chicago
- Condon Alice A, 115 Walnut
 " Carl T " emp shoe fac
 " Catherine M " emp Kitchel's laboratory
 " Margaret " s
 " Mrs Margaret M " "
 " S Leo " s
 " Wm E " s
 " Annie, 79 Harrison
 " Catherine " "
 " Mrs Fannie, 116 S Hudson
 " Thos E " carpenter
- Conger Edgar M, 121 Peckham, plumber
 " Mrs Maria " "

Conger Mrs Mary A, 82 Cutter ave	Cook George, 24 S Monroe, lab
Conklin Arthur J, 123 Perkins s	" Mary A, " bakery
" Hazel M " s	" Wm F " "
" Joseph A " "	" Frank, State School, farmer
" Mrs Lillie " "	" Herbert J, 31 Perkins s
" Chas P, 125 E Washington,	" Jay, " carpenter
dept postmas'r	" Mrs Mary E "
" Mrs Kate A " "	" James Czar, 86 Montgomery, lab
" Mrs Mary E " "	" Mrs Delsie D " compositor
" Ralph N " s	Cook Mrs Dana G, 37 N Monroe,
" Joseph H, 73 Marshall,	physician, phone 203
bookkeeper	" Mrs Jane, 148 S Hudson
" Mrs Sophronia E " dressmaker	" Mrs Mary L, 104 Jackson
Connelly Robert, 35 Race s	" Wm F " plumber
Conner Geo M, 131 E Chi, real estate	Cooley Benton H, 236 W Chicago,
" H Roy " s	lumberman
" Mrs Alice M " "	" Earl W " s
" Ralph A " s	" Ella I " s
" Russell G " s	" Fern " s
Conover Arthur E, 188 E Chicago,	" Hazel " s
trav salesman	" Mildred " s
" Clara T " "	" Mrs Bessie T " "
" Howard B " machinist	" Wilson " s
" Mrs Lillie L " milliner	Coombs Elizabeth, 199 W Pearl
" Catheryn, 208 W Chicago	" Mrs Clara A " "
" Jefferson S " gransec F&A M	" Susie S " "
" Mara W " s	" Wm A " s
" Mrs Mary I " "	Coppin Mrs Jane, 228 Grand
" Chas A, 18 N Fremont, printer	" Thos " carpenter
" Chas J " s	Corey Adelbert, 242 W Pearl, musician
" Edmund W " s	" Mrs Lucetta M, " "
" Fred E " "	" Israel, 289 Marshall
" Mrs Juno " "	" Mae " "
" Mrs Sevilla, Chicago (east)	Corless Bradford, 34 N Hudson
" Wm N " "	" J Dean " clerk
Cook Albert H, 247 Division	" Mrs Ann " "
" Bertha " teacher	" Mrs Maude E " "
" Gertrude " s	" George, 25 N Clay, hostler
" James H " lab	" Gilbert D " liveryman
" Mabel " s	" Mrs Margaret " "
" Mrs Eva " "	" Winifred " emp shoe fac
" Ruth " s	" Ray " "
" Arreta D, 75 Smith	" Jessie E, 272 Marshall, teacher
" Arthur E " s	" Mabel E " s
" Frank L " cigarmaker	" Mrs Mary L " "
" Harold J " "	" Starr A " merchant
" Mrs Lena M " "	" Kidd, 24 N Monroe, painter
" Daniel, 121 Henry, blacksmith	" Mrs Regina E " "
" Mrs Harriet " "	" Marjorie L " "
" Ellen, 24 S Monroe, bakery	" Mrs Kate, 105 Perkins

Cornell Chauncey J, 36 E Montgomery,	farmer	Crippen Mrs Harriet 27 E Pearl	
" Fred, 97 Pierson,	lab	" Ruby G "	copyist
" Mrs Ellen "		" Ruth H "	stenographer
" Sherard "	lab	" Mrs Esther A, 272 W Chicago	
" Mrs Cora, 74 E Washington		" Mrs Esther E, 34 S Hudson	
Cornwell Chas T, 102 Marshall		" Hal D, 134 E Chicago, p o clerk	
" Mrs Alma A "		" Mrs Mae A "	teacher
" Retta B, 172 Morse, emp shoe fac		" Mrs Mary, 134 S Monroe,	canvasser
Cosier Martha S, 33 W Montgomery s		" Walter G "	painter
" Mrs Mary "	clerk	Crist Ethel, 189 W Chicago,	dom
Cosper Goldie G, 162 Perkins		Crittenden E Wheaton, 53 S Hudson,	mechanic
" Lee "	cooper	" Mrs Maude "	
" Mrs Cora "		Crocker John M, furniture and un-	
" L Karl, 42 Abbott ave,	emp shoe fac	dertaking, 47 W Chicago; resi-	
" Mrs Sarah L "		dence, 103 E Pearl	
Covey Chas J, Marshall (north)		" Mrs Dora "	
" Mrs Lulu M "	carpenter	Cromwell Mrs Anna, Jackson (south)	
" Mrs Emma "		" Wm "	
" Wm "		Crönk Myron, 24 Peckham, hostler	
" Hawley T, 146 Harrison, lab		Crosland Minnie, 19 Grand, dom	
" Mrs Lydia A "		Croxall Geo A, 324 W Chicago, s	
" Mrs Mettie "		" Marie N "	s
" Park S "	clerk	" Mrs Nettie "	
" Ransom W "	farmer	" Samuel "	emp cem fac
Craft Geo D, 295 S Jefferson,	emp cem fac	Crowder Mrs Charity, 71 W Chi, dom	
" Mrs Ellen J "		Cudner Henry J, 348 W Chi, cigarmkr	
" Smead C "	s	" John "	
" Mrs Mary J, Church (east)		" Mrs Julia A "	
Crandall Edward R, 27 N Monroe,	musician	Culp John W, Marshall (north) farmer	
" Margaret H "	s	" Mrs S Josephine "	
" Mrs Amy "		" Mrs Phoebe, 99 E Washington	
" Ralph E "	emp shoe fac	Culver Bert, 73 Division, s	
" Fred G, 113 Division, printer		" Geo T, 82 Hull, pharmacist	
" Mrs Mary "		" Mrs Ella M "	
Crane Clement A, 128 Peckham, laborer		" Roy F "	clerk
" Mrs Etta "	dressmaker	" Mrs Amelia H, 44 N Hanchett	
Cravath Mrs Elmira E, 34 S Hudson		Cummings Lynn, 170 Henry, barber	
Crawford Claude, 121 W Pearl		Cummins Albertus, 72 Division, mcht	
" Dwight D "	physician	" Candace "	s
" Mrs Agnes "		" Carl "	s
Credit M Rhea, 57 N Hudson, s		" Mrs Nettie "	
" Mrs Ida A "		" Myrta "	
" Newell M "	marble cutter	" Rolla G "	mcht
Crippen Bradley, 27 E Pearl, physician		Cummiskey Mrs M L, 86 S Monroe	tailoress
" Cornelia M "		Cunningham Arthur T, 59 Pierson,	shoe cutter
		" John, 59 Pierson, cigarmaker	
		" Mrs Margaret "	

Cunningham, Daniel D , physician, 68 S Clay; office over S M bank	Davis George F, 83 E Alden, lab
" Daniel M, 68 S Clay, s	" Marjorie "
" Mary E " s	" Mrs Alice "
" Mrs Alma A "	" Roy "
" Mrs Jane, 65 Pierson	" Sylvester "
" Mrs Maria, 42 Cutter ave	" Helen B, 228 Grand
Currie John M, 112 E Chi, emp cem fac	" Mrs Margaret, "
Curtis Mrs Charlotte W, 13 W Alden	" Kate, 16 S Fremont
Cutler Bira, 168 Waterman ave, s	" Minnie M, 74 Cutter ave, emp shoe fac
" Chas L " dairyman	Dawson Honora, 35 Race
" Edna " s	" John " lab
" Harvey " "	" Michael " cigarmaker
" Mrs Mae " "	Deabler John R, 56 N Monroe
Cutter Mrs Georgiana, 130 E Chicago	" Mrs Lillie "
Daggett Fenton, 160 N Hudson, bookkeeper	Deabler Oliver J , furniture and un- dertaking, 88 W Chicago, resi- dence 56 N Monroe. See advt
Daley Lynn, 48 N Monroe, emp cem fac	Dean Angeline, 64 E Washington s
" Mrs Jessie " "	Decker Chas R, 54 S Monroe, painter
Dalley Frank J, 96 Elm, emp cem fac	DeClute Cecil, 146 Taylor
" Mrs Kate " "	" Chas G " clerk
" Ian C " "	" Dixie " "
Dalley Marjorie, 156 N Jefferson	" Wm H " butcher
" Mrs Cora D " "	" Daniel E, 54 W Chicago
" Wilbur E " musician	" Mrs Seraphina A "
Daniels Chas L, 18 Church s	Delaney John, fair ground
Danner Katherine, 55 S Railroad	Demarest David U, 234 E Pearl
" Len " "	" Mrs Lucy C, "
Darling Bertha E, 40 E Montgomery	Deming Mrs Mary J, 46 E Pearl
" Mary A " "	Denbrock Elvina, 161 E Chicago, dom
" Myrtle " "	" Nellie, 131 E Chicago, dom
Darrow Chas, Chicago (east) s	Denio Wm H, 45 W Pearl, molder
Dart Frank J, 65 E Chicago, painter	Dennis David B, 160 W Chi, banker
" Mrs Eva A " "	" Henry H, " stock broker
" Mrs Hannah N, 64 Harrison	" Grace H " "
Daugherty Ella E, 39 Elm, dressmaker	Depeel Ethel B, 288 Marshall, emp shoe fac
" Mrs Mary E " "	" Herbert E, " carpenter
" Walter G " pharmacist	" Mrs Eva M " emp shoe fac
Davenport Benjamin, 67 S Monroe s	" Mrs Martha S " "
" Benjamin F " farmer	Depue Isaac, 121 Peckham, teamster
" Don " Phil soldier	DePue Mrs Melinda E, 237 S Jef, nurse
" Mrs Lucina " "	Deuser Edward, 181 S Clay, cigarmkr
" Romine L " "	" Herman " emp cem fac
" W Frank " carpenter	" Jennie " "
David L Russell, 106 E Wash, engravr	" John " lab
Davis Bert F, 143 E Wash, farmer	" John, Jr " lab
" Mrs Agnes " "	" Joseph " lab
" Daniel D, 110 Wright, teamster	" Matilda " "
" Ernest C " "	
" Hiram, 123 Perkins, wagonmkr	
" Mrs Carrie " "	

Dewey & Fisk , ladies' furnishings, 39 W Chicago; B E Dewey, F R Fisk	Dimond & Dimond , liverymen, op- posite public square; E L and H W Dimond.
Dewey Alma, 96 S Clay, s	Dimond Amy, 297 Morse s
" Bert E " merchant	" Henry W " liveryman
" Harold G " "	" Mrs Sarah A " "
" Mrs Kittie " "	" Myrtle B " "
" Don A, 144 W Pearl, s	" Edwin L, S M Hotel, liveryman
Dexter David H, Elm (south) s	" Etta C, 111 Marshall
" Don C " lab	Dingman Josiah G, Green, emp cem fac
" Frank V " s	" Mrs Della H " "
" Georgia " dom	" Velora M " s
" Harry E " molder	" Verba E " s
" Jesse E " lab	" Vere H " s
" Laura E " dom	Disher George A, 125 Marshall, barber
" Mrs Nancy " "	Dobson Gertrude, 231 Grand
Dibbert Herman E, 28 Clinton ave, engineer	" Ina " "
" Mrs Sarah " "	" Mildred M " s
" La Vern " s	" Mrs Nettie " "
Dickens Geo H, 162 S Clay	" Orlo L " writer
" Mrs Mary " "	" Warren " "
Dickey Clarence G, Chicago (east) bookkeeper	Doerr Alta, 134 Waterman ave, emp shoe fac
" D Duella " "	" Bert O " engraver
" -Jas R " com trav	" Jacob J " carpenter
" Mrs Emily " "	" Mrs Maggie " "
Dickinson & Whitley , farm mort- gage loans, 7 W Chicago; T. W Dickinson, H C Whitley	" Mrs Matilda " "
Dickinson Alva B, 53 E Chicago	" Muriel " "
" Mrs Fannie " "	" Ova E " s
" Chas H, 180 Marshall, bookkpr	" Ray " s
" Charlotte " "	" Lyman, 125 Marshall, mechanic
" Homer W " "	Doll Benedict, Chicago (west) brewer
" Mrs Lorene " "	" Bertha T " s
" Evalyn S, 162 Marshall	" Clara C " "
" Mary A " "	" Eddie B " s
" Thos W " mortgage ins	" Gertrude P " "
Diener Florence B, 43 E Pierce s	" E Louise " "
" Harriet B, " milliner	" Marie K " s
" Mrs Adaline M " "	" Mrs C Emma " "
Dillingham Lucius A, 200 E Chicago, supt city water works and elec- tric plant	" Raymond M " s
" Mrs Jennie L, 200 E Chicago	Dolph Mrs A Emma, 154 S Hudson
" Guy, 122 Jackson, cooper	Doogan John, 231 S Jefferson, lab
" Mrs Edith " "	" Mrs Julia " "
Dirks Lula M, 245 N Hudson s	Dooley Fred, 122 Jackson, cooper
" Mrs Ella " nurse	" Gertrude " "
Dimmers Elsie, 30 Harrison, dom	" Mrs Eula " "
	Dopp A Dell, State School, seamstress
	Doris LeMoine, 275 W Chicago s
	" Matthew M " cooper
	" Mrs Lura " "

Dorris Everett E, 141 W Chicago, emp shoe fac	Douglass Josiah, 155 Cutter ave, s
" Herbert E " s	" Levi " "
" James, 96 Jackson, foreman Calkins stove fac	" Lilly A " "
" Mrs Emma " "	" Mrs Gladys " "
Dorrance Albert A, 87 Grand, pharmacist	Dovey Elizabeth, 74 Peckham, seamstrs
" Albert A, 19 Grand s	Downs James R, 256 Marshall, farmer
" Albert J " merchant	" Lulu C " s
" Catherine " "	" Mrs Leah " "
" Elsie " "	" Rebecca J " "
" Francis W " s	Doyle Dorry, cor Jay and W Pearl, s
" Mary J " s	" Harley " s
" Mrs Annie J " "	" Lala B " s
Dorrance Drug Co, 31 W Chicago, drugs and groceries; A J Dor- rance, proprietor	" Leonard " s
Dorsey Ina M, 4 W Alden, milliner	" Lulu M " s
" Ivan W " "	" Morton H " lab
" Mrs Delia " "	" Mrs Nellie A " "
Dotey Mrs Amelia S, Smith (east)	" Samuel, 297 Morse
" Orra J " shoemaker	Drake Horton J, shoe merchant, 20 Chicago; residence 129 Division
Doty Alice, Smith (east)	Drake Mrs Harriet " "
" Edgar " mason	Draper Helen M, 148 Daugherty
" Emma J " "	" Homer " lab
" Carl S, Garfield ave (east) s	" Mrs Sarah J " "
" Louie W " molder	" Howard D, 81 E Montgomery
" Mrs Violetta Z " "	" Karl G " "
" Ruby A " "	" Mae " "
" Cordala, 37 N Monroe, barber	" Mrs Augusta S " "
" Mrs Nancy S " "	" Myron " carpenter
" Mrs Carrie, 188 N Fremont, dom	Driesbach Herr, 140 W Chicago, mason
" Mrs Emmaline, 85 Walnut	" Inez " "
" Harry, 219 Cutter ave, lab	" Mrs Louise " "
" Joseph " lab	Driggs Mrs Lucy E, 112 E Pearl
" Mrs Melissa " "	" Nellie L " teacher
" Willie " lab	" Seth W " printer
" J Nelson, 103 Wright, lab	Drinkwater George, 62 E Washington, emp cem fac
" Louie F " lab	Drobynek Chas E, 100 Jackson
" Martha E " s	" Edward " tailor
" Mrs Phebe A " "	" Mrs Margaret " "
" Norah E, 220 Marshall	Drury Fortune R, 136 E Washington, com trav
" Willard E " insurance agt	" Mrs Jennie " "
Douglass Beulah, 155 Cutter ave	Drury Fred L, meats and groceries, 5 W Chicago; residence, Chi- cago (east)
" Clarence " "	Drury Mrs Carrie L, Chicago (east)
" David R " "	Dubendorf Cora D, 39 Coombs ave
" Hazel R " "	" Flossie E " "
" Jennie M " s	" Mrs Ina " "
" John W " lab	" S Albert " emp shoe fac

Dubendorf, Edwin, 86 W Montgomery, nightwatchman	Eagan Marguerite, 136 Division, s
" Mrs Flora D "	" Michael " molder
" John C, 32 Perkins, miller	" Mrs Mary "
" Lee T " s	Earley Chas E, 25 Race, stove cutter
" Mrs Julia " "	" Frank L " teamster
Dubiniski Chas, 29 S Railroad, printer	" Wm " stove cutter
" Frank " "	Eash Jacob J, 161 N Jefferson, lab
" Josie " s	" Jesse J " lab
" Lee " s	" John " s
" Mary " "	" Mrs Ollie E " "
" Michael " laborer	" Perry " wood turner
" Mrs Anna " "	" Rollo G " "
" Peter " s	Eaton Franklin, 192 Henry, blacksmith
Dumond Geo M, 65 E Chicago, bookkeeper	" Mrs Melissa " "
Dumont Clarence A, 50 Smith, s	Eddy Mrs Etola, 17 Jackson
" Mrs Alice R " "	" Frank C " s
" Wm A " emp cem fac	" Franklin T " mfr
Dunbar Carrie L, 54 S Monroe	Edgerton & Chadsey, blacksmiths, 13 S Hanchett; L H Edgerton, John M Chadsey
" John T " painter	Edgerton Edward, 157 E Wash, lab
" Emma, 154 Taylor, s	" Lewis H " blacksmith
" James " s	" Mrs Emma L " "
" Mrs Addie " laundress	Edmonds Chas, 33 Church
" Paul " "	" Melvin T, 63 Smith, blacksmith
" Verrel " s	" Mrs Lucy A " "
Duhnam Bernice A, 203 N Hudson, emp shoe fac	" Mrs Roette B, 204 E Washing'n
" Grace J " "	Eggleston Albert T, 178 N Fremont, carriage trimmer
" Mark T " "	" Faye " "
" Mrs Ermina C " "	" Mrs Effa " "
" Dick, 20 E Washington, lather	" Pearl " "
" Mrs Cora, 109 Jackson, dom	" Carrie E, 115 N Hudson, clerk
" Mrs Martha J, 119 Harrison	" Geo H " plumber
" R Ella " probate clerk	" Maude L " teacher
" Royal S " engineer	" Mrs Frances L " "
Dunks Edward J, Sterling House, painter	" Wm A, 212 Henry, barber
" Fred J, Grand (north) money loaner	Eisen Adolph, 220 E Washington, tailor
" Mrs Nancy " "	" Mrs Nellie " "
" E Wm " farmer	Eldred Hazel, Chicago (west)
Dunton Edith, 28 N Monroe, milliner	" Orrin C " miller
Dustman John A, Chicago (east) blacksmith	Eldridge H P & Son , drugs and groceries, 42 W Chicago; H P and Roy K Eldridge
" Lela " bookkeeper	Eldridge Frances, 102 Waterman ave s
" Mrs Mary A " "	" Herbert H " s
Eagan Florence, 136 Division	" Horace P " druggist
" Ilene " "	" Mrs Lizzie " "
" Loretta " s	" Roy K " druggist

Eligh Arthur G, 82 Grand, baker	Evans John S, 20 W Pearl, Ed Star
" Carl J " shoe cutter	" Mrs Nellie F "
" Kittie M " phone operator	" Robert G " s
" Loren R " carriage trimr	" Edward F, 299 W Pearl blksmh
" Mrs Hattie L " dressmaker	" Frank R " s
" Reuben V " gas fitter	" Mrs Clara J "
Elliget Bernard, Prospect Place, s	" Steven D " lab
" Edward " lab	" Mrs Elizabeth, 51 Munson
" Elizabeth " "	" Nellie M, 136 W Pearl
" Ida " "	Everett Geo W, 109 N Polk, painter
" Jennie " s	" Mrs Angeline "
" John " cooper	Evarts Mrs Elizabeth E, 226 W Chi
" John " lab	" Helen " s
" Margaret " "	" Walter S " com trav
" Mrs Maria " "	Ewing Mabelle A, 188 W Chicago
" Wm " "	stenographer
Elliott Frank, 10 N Monroe,	" Maude L " "
emp cem fac	" Mrs Ann " "
" Samuel J, " painter	" Thos F " clerk
" Joe H, S M Hotel, jeweler	Ewing Monumental Works, 76 W
" Louis L, 81 Grand, trav sales	Chicago; Mrs Ann Ewing, Thos
" Mrs Alice L " "	F Ewing. See advt.
Ellis Daniel, 137 N Jeff, blacksmith	Faas Chas, 115 Harrison, teleg op
" Mrs Ellen E " "	" Helen " "
Ellston Fred, 56 W Chicago	" Mrs Mary " "
" Mrs Harriet " "	Faber Wm, 324 W Chicago, cigarmkr
Elya Chas, 204 E Washington, lather	Fairbanks & Grice, grocers, 28 S
" Edna " "	Monroe; F A Fairbanks, A W
" Erma " s	Grice
" Frank " "	Fairbanks Frank A, 89 S Monroe,
" Mrs Blanche " "	merchant
" Franklin, 185 Jackson, lab	" Lola " teacher
" Mrs Martia " "	" Mrs Charlotte " "
" Mrs Florence, 19 Orchard	" Helen, 17 Perkins
" Samuel " lab	" Miriam " "
Emerick Frank M, 121 N Hanchett,	" Mrs Julia " "
merchant	Fallace Matthew, 105 S Clay, farmer
" Helen F " "	" Mrs Emma " "
" Mrs Myrtle " "	Fanning & Disher, barbers, No 2 W
Enbody Mrs Olive, 155 Cutter ave	Chicago; Chas W Fanning, Geo
Entermann Chas, W Chi, brewer	A Disher.
Erb Mrs Emma, 312 S Jefferson	Fanning Caroline A, 113 N Polk
Estes Barton, 90 W Chicago, cooper	" Chas E " engineer
" Mrs Laura " "	" Herbert K " fireman
Estlow Benjamin, 106 Perkins, engineer	" Mrs Sarah " "
" Grace L " "	" Chas W, 145 S Monroe, barber
" Mrs Mina B " "	" Mrs Lulu " "
Evans Edna M, 20 W Pearl, s	Farley Mrs Johannah, 296 S Jefferson
" E Everett " s	" Myrtle " "
" Harriet N " s	" Wm " lab

Farmer Chas O, 63 W Montgomery emp shoe fac	Ferguson Frank S, 116 N Hudson pharmacist
Farrand Mrs Frances E, 27 Church	" Geo W R " s
Faulk Mrs Libbie, 102 S Jefferson	" Howard " s
Faurot E May, 64 Harrison	" Mrs Velma M " s
" F Lester " s	" Velma K " s
" John " printer	" George, 106 N Hudson, physien
" Mrs Jessie M " "	" Mrs Harriet M " "
Feague Clifford, Chicago (east) horseman	" Geo A, 237 Cutter ave, hackman
Fellers Agnes, 93 Walnut, s	" Mrs Ida M " "
" Ethel " "	" James A, 51 W Pearl, teamster
" Leon " s	" Helen A " "
" Lewis H " baggagemastr	" Mrs Lucia E " "
" Roy " s	" Mrs Minnie " "
" Ruth " s	Ferree Albert, 74 N Polk, fireman
" Mrs Louella A " "	" Ella " emp shoe fac
Fellows Burt M, 216 E Chicago	" Helena " "
" Mae " "	" Mrs Minnie " "
" Mrs Louella " "	" Clayton, 180 Henry, lab
" Ruth " s	" Samuel " "
Fenn Della, 96 S Clay, clerk	Fetterly Earl, 184 S Clay
Fenner Howard W, 99 Perkins	" Jos A " "
" Mrs Millie " "	" Mrs Lucinda " "
" Nelson W, " stock buyer	" Nathan, 70 W Montgomery
" Loren E, 39 Orchard, emp oem fac	" May L " "
" Mrs Mary B " "	" Mrs Sophia " "
Fenton C Bion, 99 E Alden	Feuchter Barbara, 42 Conover
" Clyde L " "	" Carl " lab
" Martha A " s	" Carl " Phil soldier
" Mrs Nettie L " "	" Caroline " "
Ferguson Almeron, 237 Cutter ave teamster	Field Mrs Mary, 138 N Hudson
" Clyde " emp shoe fac	" Sidney " "
" Hazel " "	Filkins Albert D, Garfield ave, gardener
" Ray " lab	" Mrs Mary " "
Ferguson Benjamin R, dentist, Starr Block: res, 106 S Clay	" Myrtle E " teacher
" Cora 106 S Clay s	" Alexander, 200 W Pearl, miller
" Glenn " s	" Mrs Kathleen " "
" Mrs Ella " "	" Benjamin, 71 N Polk, nurse
" Benj R, 101 N Polk	" Jennie " milliner
" Mrs Sallie " "	" Mrs Hettie " "
" Myron " plumber	" Vera " s
" Earl, 107 Division	Filley Bessie, 69 Elm, s
" Fred E " carpenter	" Fred " "
" Mrs Addie " "	" Lewis J " painter
" Clarence N, 65 E Pierce	" Mildred " "
" Clifford C, 57 Morse	" Mrs Mary " "
" Mrs Emeline " "	" Lila L, 15 Elm
	" Mrs Kittie M, "
	" W Harry " painter
	Filo Frederic C, 167 Perkins, carpnt
	" Frederic C, Jr, "
	" Mrs Della " "

Fink Henry J, 14 Jay	Fisk Mildred, 300 Grand, milliner
" John J " s	" Mrs Ella T " "
Finney Alden H , 23 E Alden, dealer in oil and gasoline	" Robert " s
Finney Loyal T , 23 E Alden, dealer in oil and gasoline	" Frank R, 136 N Clay, merchant
" Mrs Myrtle M, 23 E Alden	" Mrs Harriet L " "
" Winnie B " "	" Philip L " "
" Cornelius, 115 Perkins, mason	" Ray, 125 Marshall, bicycle repr
" Lewis L " lab	Fiske Kathryn, 90 S Monroe, s
" Mrs Fannie " "	Fitzpatrick Ella H, 120 E Wash
" Henry M, 18 Sprague, mason	" John L, " cigarmaker
" Mrs Nora M " "	" John, 15 Henry, saloonist
Firth Henry 26 Clinton ave, mail carrier	" Mrs Margaret " "
" Mrs Mariette " "	" Ralph " "
" Mrs Amelia, 26 N Clay	" Joseph " Phil soldier
" Wm H " painter	Flandermeyer Francis H, 18 Peckham, clerk
Fisk Albert I, 25 Orchard, teamster	" Herman E " s
" Elbert C " "	Flandermeyer Herman H , proprietor Bee Hive Shoe Store, 16 W Chicago; res, 18 Peckham
" Mrs Rose E " "	" Louis F, 18 Peckham, emp shoe fac
" Nellie M " s	" Mrs Augusta " "
" Vena B " s	" Perry O " s
" Wm C " teamster	" Mrs Emma, 140 S Hudson
" Edward H, E Chi and Mich ave lab	Flanders Fred E, 289 Morse, molder
" Fred W " farmer	" Mrs Meda D " "
" Mrs Anna " "	" Mrs Mary A, 88 Perkins
" John D, 133 S Monroe, money loaner	Flatter Louis, 98 N Hanchett, trav salesman
" Mrs Wealthy A " "	" Mrs Mary " "
" Lola, 134 Jackson	" Simon " "
" Mrs Gertrude " "	Fleck Mrs Christina, 77 Pierson
" Orlo " barber	Fleming George, 124 Marshall, gen sec Y M C A
" Mrs Jane, 78 W Montgomery	" Mrs Mary H " "
" Paul H, 74 Cutter ave, emp shoe f	Fletcher A Lee, 176 W Pearl, hostler
Fisher Geo B, 63 Elm, cem walk bldr	" Bartlett M, 111 N Hanchett, farmer
" Mrs Minnie M, 63 Elm	" Mrs Prelina M " "
" Mrs Sarah, 59 Harrison	" Charlotte, 172 W Chicago s
Fisk & Cogshall , plumbers and steam fitters, 14 N Monroe; L D Fisk, C D Cogshall	" David " s
Fisk Anna M, 81 Marshall, dom	" Dorothy " s
" Carlotta B, 73 S Monroe, s	" Mrs Louise " "
" Mrs Clara C " "	" Nelson P " wood and transfer
" Samuel " "	Fluegel Otto, S M Hotel, supt cem wks
" Donald, 300 Grand, s	Flynn Edward, 25 E Montgomery, emp shoe fac
" Lloyd D " s	" James, 87 Jackson, blacksmith
Fisk Lorenzo D , coal, wood and insur- ance, 14 N Monroe; resi- dence, 300 Grand	" Mrs Rhoda A, 227 N Hudson

Foglesong Herman, 108 N Jefferson	Fowler Clayton, 110 Waterman ave,
" Jasper V " lawyer	laundryman
" Mrs Rose A "	" Grant H, 110 Grand
" Mrs Jennie, 60 W Washington,	" Marguerite D "
seamstress	" Mrs Electa A "
Follett Chas E, 88 Perkins, emp cem fac	" Willard " nightwatchn
" Eva M " s	Fox Afton W, 336 Grand, teamster
" Mrs Minnie R "	" Bettie " "
Fonda Arthur, 49 Race, lab	" Ardine, 165 Waterman ave, s
" Lyman " "	" Charley " barber
" Mrs Emma " "	" George " cooper
" Chas I, 64 S Clay, farmer	" Mrs Rose " dressmaker
" Mrs Eunice " "	" Carl S, 336 Grand, s
Foote Bert M, 24 Perkins, machinist	" Glenn " s
" Mrs Zolieme " "	" Ralph S " "
" Jay B, 142 N Jefferson	" Earle B, 142 Grand
" Mrs Alice B " teacher	" Mrs Rose B "
" Mrs Elizabeth H " "	" Edwin P, 40 Morse
" Roberta E " "	" Mrs Elva M " "
Fordyce Edna, 16 S Fremont,	" Lura, state sch, cottage managr
emp shoe fac	" Mrs Catharine, 56 N Clay
" Forster Geo H, 289 S Jefferson,	" Mrs Ida G, Jefferson (south)
fireman	Frederick Beeman J, 130 N Hudson
" Leland E " "	" Lewis W " "
" Mrs Ena M " "	" Mrs Mary E " "
Fort Greta W, 52 Grand s	Freeland Carrie M, 133 S Clay
" Hazel H " s	" E Houston " emp cem fac
" Mrs Addie C " teacher	" Geo T " "
" Mrs Susan J " "	" Harry L " s
" Wm H " com trav	" Mrs Jennie " "
Forthebair Co., Horace Kitchel man-	Friedman & Co, dry goods, 15 W
ager, 9-11 S Hanchett	Chicago; Saul, Wm and Alex
Forward Jessie T, 58 Church, dressmkr	Friedman
" Mrs Ella M " "	" Alexander, 173 E Chicago,
" Walter B " hay dealer	merchant
Poster Alva, 117 W Chicago, lab	Frost Alice R, 75 E Montg, s
" Chas F, 86 W Chicago, barber	" Chas " painter
" Ethel, 124 Henry, s	" Mrs Dora E " "
" John W " lab	" Myriana " "
" Mrs Arwilda " "	Fry Bertram C, 131 N Jeff, clerk
" Mrs Marion, 3 Grand	Fulk Maude, 150 S Jeff
Foust Archie B, 40 W Montg, printer	" Viva " s
" Edwin J " lab	" Mrs Willow E, 32 W Montg
" H Frank " cem wlk bldr	" Willis D " "
" Mrs Sarah J " "	Fuller Bertha, 241 Morse
" Samuel " teamster	" Esther " "
" Clarence L, 141 Wright	" Frank L " "
" Geo A " "	" Mrs Nellie M " "
" Mrs Mary S " "	" Charlemagne M, 158 Wat ave
" Zachariah " "	clerk
" Fanny, 44 W Montgomery	

Fuller Grace, 158 Waterman ave	s	Gay, Chas A, 131 Elm,	painter
" Morris	" s	" Gertie A "	emp Kitchel's laboratory
" Mrs Janette	" "	" John G "	" s
" David, 120 E Washington	" "	" Mrs Alma L, 131 Elm	" "
" Josephine	" s	Gelenius Henry G, 19 W Wash,	" emp cem fac
Funk Lawrence, 16 Munson, emp cem f		" Mrs Julia "	" "
Furey Wm, 90 Jackson, violin maker		George Adelbert D, 221 E Wash,	" electrician
Gachow Edith, 170 E Chicago, dom		" Mrs Nellie "	" "
Gage Chas H, 65 S Clay, saloonist		" Baby "	" "
" Mrs Agnes M "		" Floyd, Waterman ave,	clerk
" Eugene T, 244 E Pearl, painter		" Mrs Minnie "	" "
" Kittie "		George Henry B, feed mill and cus-	tom grinding, S Clay; residence
" Mrs Martha "		123 S Monroe	
" Mrs H, 32 S Monroe		" Mrs Emma H, 123 S Monroe	
Gaines Chas A, 164 E Pearl, clerk		" Mrs Harriet "	" "
" Mrs Adele "		" Ida B, 54 N Polk,	clerk
Gallup Chas, 53 S Clay, turner		" Mrs Anna E "	" "
" Edna "		" Milo, 222 Division,	lab
" Mrs Anna "		" Mrs Susan "	" "
" Mrs Harriet "	boarders	Gibbs Luman B, 33 W Wash,	" harness maker
Galoway Jerome B, 163 S Monroe, machinist		" Margaret "	" "
" Mrs Florence "	" "	Gibson Mrs Agnes, 134 E Chi	
Gamble Alfred F, 17 Hull s		Giddings Fred J, 31 Marshall, carpnt	
Gamble Ernest F, physician and surgeon, Starr block; residence 17 Hull		Giddings Mrs Emma A, 31 Marshl,	home bakery
" Lytton D, 17 Hull		Gifford Earl, Hulbert farm,	farmer
" Mrs Elida D "		" Mrs Mabel "	" "
Gamby Christine E, 281 W Pearl		" Mrs H Pauline, 99 Division	
" Florence E "	" "	Gilbert Bertha, 33 W Mont, shoe pkr	
" Frank M "	s	" Chas T, 70 Hull, banker	
" Helen N "	" "	" Mrs Melissa B "	" "
" John C "	mill supt	" Mrs Jennie R, 64 N Fremont	
" John W "	s	" Nellie, 16 W Pearl, dressmaker	
" Margery L "	" "	Gillespie Josephine E, 125 Marshall,	stenographer
" Mayme A "	milliner	" Peter, 125 Marshall,	s
" Mrs Maggie E "	" "	Gilman Mrs Anna, state school,	cottage manager
" Roland D "	" "	Gleason Chas, 99 E Wash	
" Sidney L "	s	Glenn Mrs Jennie, 83 Peckham	
" John, 311 W Pearl	" "	" Wm H "	cooper
" Wm "	mill	Godden Fred W, 270 S Jeff,	s
Gardner Hazel, 33 W Montgomery typewriter		" John F "	fremant
" Mrs Margaret, 237 Perkins		" Mabel "	s
Garman Ada 73 Division		" Mrs Louise G "	" "
" Fred, 95 E Washington		" Vernie L "	s
Gattsch Joseph, cigar mfr, 175 S Monroe; res, 171 S Monroe			
" Marie "	s		
" Mrs Maggie "	" "		

Golchert Henry, 301 S Jefferson, emp shoe fac	Gray Mrs Helen M, 221 Morse
" Herman " lab	" Mrs Mary E, 8 Cutter ave
" Herman, jr " lab	Green G Washington, 43 Perkins, porter
" Mrs Maggie " lab	" Inez " "
Golden Kate, 17 Peckham s	" Mrs Amelia " "
" Mrs Amanda, 253 E Washing'n	" David N, Jefferson (south)
" Thos W, VanAken barn, lab	" Mrs Marion " "
Gonyer Edward L, 155 Waterman ave, clerk	" John W, 21 S Railroad, watchman
" Mrs Donna " "	" Joseph " molder
Good Elden, Michigan ave, farmer	" Mrs Anna " "
" Mrs Claudie " "	" Mrs Kate " (aged 111)
" Solomon " farmer	" Lymon, 70 S Monroe, ticket agt
Goodman Nina, 111 S Monroe, s	" Mrs Jennie E " "
Goodnow Grace, 65 E Pearl s	" Ronald " "
" Mrs Lena " "	" Martha B, 99 E Alden
" Wm E " com trav	" Mrs Carrie, 98 Harrison, dressmaker
Goodwin Carl, Chicago (east) s	" Nellie M, 173 E Chicago, milliner
Gore James J , 78 Harrison, priest	Greenamyer Daniel S, 159 S Monroe, merchant
Gorman Benjamin B, 138 N Jefferson, merchant	" Mrs Lucy A " "
" Elsie " s	" Elmer D, 114 S Clay, machinist
" Mrs Susie I " "	" Gertrude A " s
Gould Effie, 184 Jackson, s	" Margaret C " s
" James " lab	" Mrs Ella C " "
" Mrs Belle " "	" Enos A, 97 E Pearl
Gowdy Albert G , photographer, 16 Chicago; residence Chi (east)	" Loa M " clerk
" Elsie L " "	" Lloyd C " machinist
" Mrs Ella M " "	" Mrs Clara S " "
Gowdy Harry A , jeweler, Starr blk; residence 133 E Pearl.	" Rua E " dep county clerk
" Mrs Minnie B " "	Greenwood Abram, 18 E Alden, baker
" Bah, 33 N Polk s	" Elliott A " s
" Morton J " "	" Mrs Agnes M " restaurant
" Mrs Anna " "	" Amanda, 65 N Monroe
" Mrs Susan P, 102 N Jefferson	" George " "
Graham Frank, 212 Henry, painter	" Mrs Deborah " "
" Mrs Maggie " "	" Hannah, 196 Grand
Granger Francis, 252 Marshall, minister	" Job A " painter
" Mrs Cynthia A " "	Gregg Benjamin F, 139 Elm s
Grant Don C, 19 Cutter ave	" Chas H " lab
" Mrs Effie M " printer	" Gordon T " "
Graves DeWitt C, Hull (east) engineer	" Jessie P " "
" Mrs Martha J " "	" John A " carpenter
" Lillian, 98 N Clay, laundress	" John R " lab
" Leo E, 4 Hooker, lab	" Judson C " "
" Mabel, 15 Williams, printer	" Mrs Julia E " "
" Mrs Mary, 98 N Clay	" Perry A " s

Gregory Albert D , barber, under Southern Michigan Bank; residence, 106 Henry	Grover Julia, 96 Jackson, dom
" Avron J " school	Grube Howard A, physician, Phil soldr
" Harlan D " "	Grundy Eva M, 21 N Polk
" Harold L " "	" Mrs Minnie C " dressmaker
" Mrs Rosa E " "	" Thos M " gasfitter
" Chas, 212 Henry, cooper	" Samuel, 153 S Hudson, emp cem fac
" Mrs Mary J, 20 Church	" Mrs Amelia " "
Gresley Glenn, 318 W Pearl, s	Hackett Everett E, 51 E Wash, lab
" Grant " mason	" Mrs Lena " "
" LaVern " "	Hadland Elizabeth, 331 W Pearl
" Mrs Sarah J " "	" Mark " miller
Grice Abram W, 28 S Monroe, merchnt	" Rolene " s
" Alice " s	Hadley Grant S, 87 Grand, dentist
" Blanche C " s	" Mrs Grace " "
" Lena A " milliner	Hagenbaugh Carrie, 267 W Chicago
" Mrs Rhoda A " "	Haight Louis F, 112 N Jefferson, emp shoe fac
Griffin Chas E, 25 W Washington	" Mrs Elizabeth " "
" Mrs Minerva " "	Hale Berdean, 11 Race
" Harriet, 86 S Monroe, dressmkr	" Fred J " emp cem fac
" Lucile, 185 Henry	" Lillian " "
" Mrs Lena " "	" Lora " "
" Orie C " carpenter	" Wendell " "
" Mrs Mabel, 11 Grand	" Mrs Amelia M, 152 Morse
" Stanley C " "	" Oliver P " "
state agent State School	" Mrs Louisa F, 133 W Pearl
Gripman Gertrude, 168 N Clay	Hall Eva D, 148 S Hudson
" L J " register of deeds	" Mrs Jessie L " "
" Mabel L " s	" Oscar W " brakeman
" Mrs Cora A " "	" Federal, 136 W Pearl
" Ray B " s	" Grace E, 194 W Chicago s
" Homer, 265 S Jefferson, emp cem fac	" Ira D " minister
" Mrs May " "	" Mabel N " music teacher
" Ross " s	" Mrs Mary L " "
" Lindley H, 49 W Washington	" Mrs Wealthy, 158 S Monroe
" Mrs Antoinette " "	Hallam Eudora V, 134 Grand
" Mrs Frances A, 241 E Wash	" Mrs Medora " "
" Uriah " "	" Oliver P " pension examr
Grinnell DeWitt, 59 S Clay, carpenter	" Paul L " s
Grosse Carl, 19 S Railroad s	Halleck Mabelle, 73 Grand, teacher
" Florence " "	" Mrs Jane M " "
" Fred " wagonmaker	Halsted Lorenzo D, 165 W Pearl
" Mrs Bessie " "	" Mrs Elizabeth " "
" Mrs Elizabeth " "	Hamilton Alice, S M Hotel, chambd
" Chas W, 11 Jackson, clerk	Hanes Bertha, 176 W Pearl
" Christeen " "	" Mrs Carrie " "
Grove Lyman W, 23 Elizabeth, farmer	Hanes Wm C , liveryman, adjoining Sterling House; res, 176 W Pearl
" Mrs Emily A " "	Hankis Cora E, 178 Cutter ave, s
	" Donald E " s

Hankis Fannie B, 178 Cutter ave	Harris D Alden, 127 S Hudson,
" John A " cem wlk bldr	" David S " laundryrman
" John L " s	" Marian " "
" Mrs M Estella " "	" Mrs Hattie " "
Hanley Geo E, 19 Williams, harnessmkr	" Dora M, 141 S Hudson, s
" Mrs Frances " "	" Geo A " cigarmaker
" Mary, 99 E Chicago, dom	" Mrs Susannah, 141 S Hudson
" Rachel, 11 E Chicago, dom	" Hattie, 172 E Washington
" Mrs Orle E, 67 S Monroe,	" Mrs Angeline " "
" Virginia E " dressmaker	" Wm " "
" Wm " "	" John W, Park Place, painter
Hanna Andrew J, 98 Morse, mason	" Mrs Jane " "
" Jessie B " s	" Mrs Mary A " "
" Mrs Sibbina A " "	" Mrs Frances M, state school,
Harbaugh & Taschner , barbers,	matron
under Coldwater Nat'l Bank; H	Hart Earl V, 112 Jackson, s
F Harbaugh, F G Taschner	" Frank H " "
Harbaugh Henry F, 56 Pierson, barber	" Mrs Cynthia " "
" Mrs Frances " "	" Glee E, 69 E Montgomery
Harding Amos F, 159 N Clay	" Glenn E " emp shoe fac
" Geo W " merchant	" Marie " "
" Mrs Florence E " "	" Mrs Ellen M " "
" Louise M, state school, teacher	" M N, 72 W Wash, carpenter
" Mrs Gertrude C, 100 N Clay	Hartley Clytie, 45 E Railroad, s
" Ross W " trav sales	" Elmer E " emp cem fac
Harnor Delvine C, 77 Wright, lab	" Mrs Mae " "
" Mrs Abbie S " "	Hatch Carleton T, 26 S Fremont s
Harper Chas A, 247 E Washington, s	" Eunice J, " s
" Mrs Eunice " "	" Mrs Lillie C " "
" Robert B " cooper	Hath Bert, 188 N Fremont, emp cem fac
" John, 162 S Clay, lab	" Martin K " trav salesman
Harpham Bernie, 154 S Clay, s	" Mrs Della " milliner
Harpham Leslie E , drayman; piano	Haulterbaum Mrs Catherine, 52 S Jeff
and safe moving a specialty.	Hawes Andrew J, 27 N Polk
Residence 154 S Clay; phone 297	" Mrs Frances E " "
Lilly " "	" Norman C " clerk
" Mrs Eliza B, 230 Cutter ave	" Charlotte E, 204 N Clay
" Wm " gardener	Hawes Herbert A , carriage trimmer,
Harrington Johanna, 147 Jackson	25 North Hanchett. Residence,
" Mrs Clarissa T, 50 W Alden	204 N Clay. See advt.
Harris Alice E, 55 W Washington	" Mrs Anna J, 204 N Clay
" Chas J " undertaker	" Leon B, 84 N Fremont, clerk
" Mrs Maude S " "	" Mrs Lottie " "
" Carrie, 27 S Hanchett,	Hawkins B F, 23 Grand
emp shoe fac	Hawks Albert P, 143 W Pearl, com trav
" Mrs Ella B " "	" Mrs Virginia " "
" Wm " horseman	" Minnie C " "
" C Earl, 144 S Clay, s	" Myra M, 31 Marshall, milliner
" Mrs Louisa M " "	
" Mrs Ruth A " "	
" Wm H " "	

Hawley Augusta D, 74 Grand	Hemingway Abbott B, 99 Grand,
" Edward, 274 Grand	merchant
" Mrs Alice B "	" Mrs Emeline B "
" Mrs Mary J "	Henderson Susan S, 74 Cutter ave
" Willard D " pharmacist	Hennegan John, 236 Perkins
" Willard S " bookkeeper	" Mrs Ann "
Hayden Roll H, 76 Marshall, clerk	Henning Adolph W (Ed) 251 Marshall
Hayes Frank D, 54 E Pearl, liveryman	clerk
" Mrs Clara B "	" Anthony "
" George, 244 S Jeff	" Mrs Margaretta "
" Joseph " cigarmaker	" Jennie J, 26 Harrison, clerk
" Margaret "	" Joseph "
" Mrs Katie "	" Josephine F " s
Hayne Jas B, 69 N Fremont, clerk	" Mrs Amelia "
" Mrs Kittie "	Herendeen Catherine E, 39 E Railroad
" Winnifred "	" Chas E " drayman
Haynor Pearl I, 28 N Monroe,	" Mrs Mary D "
music teacher	" Glem M, 24 Mill
Heckman Flossie, 27 Munson, s	" John "
" Gladys "	" LeRoy O "
" Harold R "	" Mrs Idath B "
" Isaac " lab	" Willeta "
" Mrs Anna "	" Wm J " lab
" Mrs May "	" Mrs Elizabeth, 194 Perkins
" Ray W " s	" Viola J "
" Samuel " s	" Zach T "
Heddle Mrs Margaret E, 314 Marshall	Herlan & Wharton, confectioners
" Thomas "	and grocers, 99 W Chicago; D
Heenan Agnes, 145 S Jefferson,	P Herlan, C H Wharton
emp shoe fac	Herlan Cora, 99 W Chicago
" John " lab	" David P " merchant
" Nellie "	" Frank " "
" Hazel, 238 S Jefferson	" Phillip " lab
" Michael S " mail carrier	" Thomas " s
" Mrs Mary E "	Herrick Bert, 90 S Monroe, lab
" Omer " s	Hess Chas E, 145 N Jefferson, s
" Phillip R " painter	" Chester E " "
Hellenberg Arnold, 201 S Jefferson	" Elmer E " cooper
" Bernard " "	" Hazel B " s
" Carl " s	" Mrs Ora B " "
" Gustav F " turner	Hiatt Florence E, 163 E Wash, teacher
" Mrs Paulina " "	" Frank M " "
" Otto " s	" Hugh H " s
" Huldah, 189 S Jefferson	" John F " saw filer
dressmaker	" Joselynn L D " s
" John B, " mfr	" Mrs Josephine " "
" Mary " s	" Nell M " bookkeeper
" Mrs Mary " "	Hibbard Crystal E, Jay (south)
" Rose " "	" Mrs Eunice " "
Helmer Milton J, S M Hotel horse byr	" Perry " machinist

Hibbard Frank A, 36 West Pierce,	Hild Matilda, 11 N Jefferson, dom
" Mrs Jennie F " blacksmith	Hildebrand Nina A, 61 N Jefferson s
" Linus A, 75 E Alden, engineer	Hill Chas W, 139 S Monroe
" Mrs Mary A "	" Mavis I "
Hickey Ada, 16 Perkins	" Mrs Florence G "
" Carl D " s	" Ralph " emp cem fac
" Harold J "	" Mrs Jane B, 29 Elizabeth
" Alta J, 108 S Jefferson	" Ruby N "
" Jared L "	Hilliar Lynn L, 263 Morse, clerk
" Jared M " lab	" Mrs Carrie G, 200 W Pearl
" Mrs Viola F "	" R Clyde " emp cem fac
" Bernice, 160 Henry, s	Hilton Alfred W, 109 W Pearl, s
" Birdie " cashier	" Flora E "
" Glennie " clerk	" Mrs Eunice A "
" James L " lab	Hilton Thomas A , clothing and
" Mrs Frances "	gents' furnishings, 22 W Chicago;
" Bridget, 16 Pelton ave, dom	residence, 109 W Pearl.
" Rose " dom	See advt
" Ernest M, 109 Pierson, s	" Mrs Christine, 62 Elm, nurse
" Joseph H " driver	" Myra, Chicago (east)
" Matthew D " mason	Hoben Anna, 68 Hooker, dressmaker
" Mrs Minnie E "	" Kittie " stenographer
" Howard, 16 Perkins, s	" Mrs Kate "
" Irene " s	Hoch Carl B, 77 Division, s
" Jesse J " drayman	" Henry G "
" Judson J " emp cem fac	" Leonard W " with Cem Co
" Mrs Lora D "	" Mrs Louise "
" Mrs Sarah "	" Wm H " s
Hicks C Adelbert, 279 Marshl, carpnt	Hodgman James W, Chicago (east)
" Mrs Anna A "	" Mrs Cornelia W "
Hiesrodt Grace, 115 S Monroe	" W Edwin " bank clerk
" Marcus F " deputy marshl	Hoffman Carl, 137 N Clay, emp cem fac
" Mrs Lois E "	" Rose "
" Jay, 34 N Hanchett horseman	" Mrs Lottie, 281 W Chicago
" Mrs Grace E, 169 E Washington	Hogoboom John G, Hull (east), lab
" Thos "	Hogue Milton A, 157 Taylor, lab
Higgins Jos D, 141 S Hudson, draymn	" Mrs Christine "
" Mrs Wealthy "	Holabaugh Mrs Minnie, 190 S Jefferson
Higley Benton, 86 Jackson, cooper	" Wm " nickelplater
" Mrs Bertha "	Holbrook Arthur G , physician, 46
" Jay, 59 S Clay	W Chicago; residence, 103 N
Hilborn Edward, 139 S Jefferson,	Hudson
" emp cem fac	" George T, 103 N Hudson
" Ellen L "	" Mrs Mabel W "
" Mrs Dora "	" Edith E, 64 Grand
" Mrs Ellen "	" Mrs Estelle G " boarders
" Henry A, 52 Perkins	Holcomb Mrs Nettie, 154 E Washing'n
" Mrs Lizzie "	Holden Iva, 121 Elm. s
" Ward W " s	" Mrs Loula "
" Wm E " molder	" Ralph R "

Holdridge Abner I, 195 N Hudson, emp cem fac	Hoover Marguerite, 181 Jackson, s
" Mrs Fannie C "	" Mrs Anna "
" Clinton "	" Mrs Susan A, 62 Smith
" Mrs Belle M "	" Wm R "
Holiday Gertrude, Jay (south)	Hopkins Ada, 39 Orchard, s
" Joel " s	" Geo S, " teamster
" Mrs Ella " "	" Melbert " s
" Porter " farmer	" Mrs Ada " "
Holland Austin, 77 W Montg, painter	" Seymour " teamster
" C Marie " "	" Grace, 179 Marshall, emp shoe fac
" Erl W " "	" Luther J, 204 S Jefferson, lab
" Mrs Ada " "	" Mrs Bertha M " "
" Anthony, Wat ave (west), lab	Horn Louise, 141 E Chicago, dom
" Mrs Sarah A " "	Horning Leon, 26 Orchard
Holmes Burdette, 358 W Chi, cooper	" Mrs Sarah " "
" Mrs Elizabeth " "	" Wm " lab
" Florence M, 50 W Pearl, city librarian	Horton Frank L, Jay near Race, farmer
" Joseph, 155 W Pearl, clerk	" Mrs Estelle " "
" Mrs Laura " "	" Hiram, 136 W Pearl
" Rolene " "	" Mrs Emily " boarders
" L Jay, 151 Marshall, horse trnr	" Sarah, 29 Green, dressmaker
" Mabel " s	" Wm H " cooper
" Mrs Emily L " "	Host Augustus O, 37 Coombs ave s
" Mrs Laura, 19 Grand, dom	" Frank E " emp shoe fac
Holt Charles, 70 Waterman ave, s	" James F " "
" Edith " teacher	" Mrs Lucy L " "
" Frank " carpenter	Hott Charles, 164 Waterman ave, lab
" Homer " "	" Henry I " painter
" Mrs Nettie " "	" Mrs Ida E " "
" Catherine L, 36 Clinton ave	Houghtaling Jas B, 160 N Hudson, emp shoe fac
" John " carpenter	Howard Adeline P, 44 Morse
Holway Bessie, Race near Jay	" Ansel A, 244 W Chi, merchant
" Edw " teamster	" Mrs Dell R " "
" Mrs Betsy, 102 S Clay	" Clarence D, Michigan ave
Holz Emil W F, 86 Hooker, baker	" Claude " "
" Marie " emp shoe fac	" Clifton F " "
" Mrs Minnie " "	" Frank B " farmer
" Wm L " lab	" Mrs Sarah J " "
" Paul L, 131 N Clay, cigarmaker	Howe Annie, 36 Hull, housekeeper
Hood Horton, 122 Jackson lab	Howe, Chas F , attorney, office in Masonic block. Residence, 188 N Hudson
" Mrs Julia " "	" Mrs Clara L, 188 N Hudson
" Wm H " painter	" Helen A " "
" Mrs Capitola, 281 W Chicago	" Hubert F " s
" Wm H " saloonist	" Dorlesca, 59 E Pearl s
Hooker Frank E, 160 Division, com trav	" Edwin M " trav sales
" Mrs Mary R " "	" Mrs Emma L " "
Hoover H Albert, 181 Jackson, oil inspector	" Mrs Lillie, 90 Jackson

Howland Blanche, 193 Perkins, s	Hungerford Mrs Narcissa, Hull, (east)
" Ena " " s	" Oliver " " lab
" James B " emp cem fac	Hunt Benjamin B, 30 E Pierce, s
" Maggie " " s	" Lane C " " s
" Mrs Delia " " s	" Lura M " " s
" Queenie " emp shoe fac	" Wm E " grain buyer
" Wavie " " s	" Ernest, 113 Pierson,
" Earl, 264 W Pearl	carriage painter
" Frank " emp cem fac	" Mrs Ethel "
" Mrs Rose "	" Dyce B, 85 Hull
Hudson James, 13 W Alden, reporter	" Henry E "
" Mrs Emma R " "	" Mabel L " milliner
" Henry, 172 Perkins, lab	" Mrs Elizabeth S, 85 Hull
" Henry, Jr " lab	" James N, 20 E Chicago, hostler
" Mrs Catherine "	Hurley Altie, 189 E Railroad s
Husted Glenn, 224 S Jefferson	" Beulah M, " dom
" Mrs Anna " "	" Erwin L " "
" Henry, 133 Marshall	" Fred L " s
" Mrs Sophrona A " "	" Henry " s
Hughes Alice M, 57 Hull, s	Hurley Jacob W, manufacturer of
" Benjamin R " s	cigars; 26 S Monroe. Residence
" Harry " "	189 E Railroad
Hughes Rev Henry, 57 Hull, Epis-	" Jesse G " cigarmaker
copal minister and gen'l agent	" Mrs Emma " "
Equitable Life Assurance Soci-	" Onita " "
ety of N Y, strongest in the	" B Frank, 107 W Chicago
world.	" Elmer E, 227 N Hudson, lab
" Laura E, 57 Hull s	" Mrs Hannah L " "
" Mrs Alice E " "	" Nealon E " lab
Huginin Andrew W, 109 E Pearl, ptr	" Frank, 200 Perkins, emp cem fc
" Mrs Agnes E " "	" Lawrence J " s
" David, 58 E Pearl	" Margaret " "
" Mrs Emma J " "	" Mrs Lena " "
Hulbert Bernice, Arlington, stenogpbr	" Will, 127 S Hudson, emp cem f
Hull Mrs Mildred, 163 Marshall	Hurst Della M, 145 E Railroad,
" Walter C clerk	emp Kitchel's laboratory
Hummel Christina K, 223 Grand	" Erwin, 145 E Railroad, plumber
" Elizabeth M " empshoefac	" John W " lab
" Joseph J " s	" Mrs Maria " "
" Mrs Anna M " "	Husker Edw C, 107 N Hanchett, tmstr
" Phillip " machinehnd	" Herbert H " "
" Phillip, Jr " s	" Ina R " s
Humphrey Leonard F, attorney,	" Mrs Nancy " "
Masonic block; residence, 23	Hussey Lizzie, State School, dom
N Jefferson	Hutchins Alphonso E, 24 W Pearl
" Mrs Cora M, 23 N Jefferson	driver fire team
" Victor S " "	" Blanche, 24 W Pearl, clerk
Huner Geo H, 186 E Chicago	" Harry B, " s
meat cutter	" Hazel " s
" Mrs Isabel A " "	" L Alton " clerk

Hutchins Mrs Diana, 24 W Pearl	Jackson John T, 51 N Clay,
" Willard B " fireman	" Mrs Hulda " op house mangr
" Amber, 223 Henry	" Phyllis " s
" J Wm " miller	" Wm " "
" Mrs Nellie " "	" Mrs Katherine, 77 Pierson
" Wayne " "	" Wm " "
Hutchinson Flora, 122 Division, dom	Jagger Joseph H, 24 N Monroe,
Huysman Henry W, 60 Morse, ins agt	" Mrs Hattie " shoemaker
" Homer " "	" Mrs Hattie " dressmaker
" Mrs Jennie " "	Jefferds Mrs Eliza J, 74 Morse
" Ruth " "	Jenkins Archie, 185 N Clay, bicy repr
Hyde Ebenezer, 151 N Fremont,	" Garrett S " barber
" Mrs Thirza " gardener	" Mrs Clara " hairdresser
" Samuel, E State, painter	Jepson Josephine, 274 W Pearl
Hyler Eugene F, 95 S Monroe s	" Lee H " tinner
" Frank H " engineer	John Mrs Ida M, 131 N Hanchett, dom
" Gertrude E " "	Johnson Ambrose, Arlington, porter
" Mrs Elizabeth A " "	" Beecher E, 69 S Polk, drayman
Inde Ella, 200 W Pearl, dom	" Fred B " emp cem fac
Inmel Daniel A, 35 Smith, farmer	" Fred E " "
" Earl O " s	" Harry E " s
" Mrs Jennie S " "	" Jay M " "
" Ray K " s	" Levi W " miller
Inman Henry H, 101 W Chicago	" Mrs Nancy " "
" Mrs S Anna " "	" Myrtie M " s
Isaac Elta, 191 Henry, s	" Bessie J, 141 Jackson
" Floyd " s	" Ephraim N " foreman Johnson
" Harold " "	cooperage works
" Joseph W " mason	" Mrs Belle " "
" Mrs Mary " "	" Blossom, 109 Jackson, s
" Ray " s	" Chas W " mfr
Ives Harriet, 126 W Pearl, teacher	" Harry E " s
" Isaac C " veterinarian	" Mrs Mariett " "
" Sarah A " "	" Byron S, 237 W Chi, merchant
" Jessie, 59 S Clay, bookkeeper	" Mrs Ada M " "
" Mrs Elizabeth " "	" Chas R, 350 W Chicago, mfr
" John, opera house barn,	" Mrs Mary B " bookkeeper
carpenter	Johnson Clayton C, attorney, Old
Jackson Don W, 214 N Hudson s	Bank building; residence 189
" Edward H " machinist	Chicago
" Hazel B " s	" Harold A, 189 W Chicago, s
" Henry W " s	" Mrs Mae A " "
" Mrs Minnie M " "	" Elizabeth M, 136 Division
" Earl, Green, emp cem fac	" Mrs Amelia M " "
" Elizabeth H, 169 S Jefferson, s	" Wm " molder
" Mrs Lilla M " "	" Floyd J, 50 Sheridan, lab
" Olive M " "	" Frank E " tinner
" Roy A " "	" Golden " "
" Geo W, 83 E Pierce	" Mrs Alice " "
" Mrs Hulda H " "	" Paul L " s

Johnson Forrest H, 26 W Alden	Joslyn George C, 112 S Hudson, baker
" Lewis H " miller	" Gloria " "
" Mrs Bertha N "	" Grace " s
Johnson Henry E, 70 Church, superintendent of schools	" Mrs Emelia " "
" Mrs Anna D, 70 Church	" Rupert " "
" Ruth D " "	" Viola " s
" Thomas S " "	Juckett & Lake, barbers, 7 S Mon- roe; W H Juckett, A R Lake
" J Wm, 66 W Wash, fireman	Juckett Cecil F, 19 N Fremont,
" Mrs Kittie " "	" Eugene " lab
" Lewis, 99 S Jefferson, lab	" Mrs Amy A " "
" Mark, State School, farmer	" Mrs Susie, 25 Whitten ave
" Maud " dom	" Wm H " barber
" Mrs Ella, 144 W Pearl, clerk	June Florence, 101 Waterman ave
" Mrs Ida A, 310 Grand	" Mrs Emma, Clay (south)
" Prosper C " farmer	" Wm " teamster
" Mrs Inez, 93 Henry, dom	Kalder Arthur, 37 Henry
Johnson Cooperage Co., West Chi- cago; president, Z G Osborn; vice president, John T Starr; secretary, H R Saunders.	" Bert " emp cem fac
Joles Mrs Permelia A, 36 Henry	" Mrs Libbie " "
" S Grace " emp box fac	Kantz, Mrs Mattie, 123 N Clay
" Wm S " nurse	" Robert " "
Jones Arthur, 186 Grand s	Kappler Geo H, 169 Henry, emp cem fac
" Ethel " "	" Herman C " "
" Levi " pharmacist	" Mrs Elizabeth " "
" Nettie " "	Kavanagh Annie E, 322 W Pearl dressmaker
" Asel, 429 W Chicago, lab	" James E " "
" Catherine " "	" Kathleen M " "
" Claude, 50 N Hanchett	" Patrick W " miller
" Della M " "	" Fred L, Arlington, bartender
" Mrs Rebecca	Keeley John, 104 N Clay lab
Jones Edward F, 130 N Hudson, yard foreman Pollock & Son	" Josie " stenographer
" Hannah A, 138 N Jefferson	" Mrs Johanna " "
" Henry R, 21 Munson	" Millie, 85 Division, dom
" Mrs Mary " "	" Kittie 31 Harrison, dressmaker
Jordan Cora A, 53 W Montgomery	" Mrs Mary " "
" Julia S " "	Keene Delcie D, 153 Harrison
" J Wm " "	" Guy T " foreman Sun office
" Mrs Dora " "	Keep Mrs Sarah R, 36 E Alden
" Ralph E " "	Kehoe Mrs Katherine, 60 Harrison
" Heman E, 56 E Wash, mill foreman	" Thomas " cigarmaker
" Mrs Ella " "	Keller Mrs Frances I, 213 W Chicago
" Martin, 44 W Pierce	" Wm B " merchant
" Mrs Elizabeth " "	" Mrs Mary, 22 N Clay
" Oscar W, 44 W Montgomery, emp cutter fac	Kellogg Clara L, 198 Morse, s
	" Lida E " "
	" Mrs Etoil F " "
	" Orlando G " dairyman
	Kelly Alexander, 214 S Jef, cigarmkr
	" Clyde " "
	" Mrs Mary " "

Kennedy Hugh, 43 Race,	lab	Killinger Edward E, 136 Henry	
" Mrs Catherine "		" Mrs Dora "	emp cem fac
Kenyon Mrs Sarah, 50 S Monroe, dom		Kimball B F, 33 N Monroe,	s
Kerley Edith E, 224 E Chicago		" Dora L "	s
" Harry S "	jeweler	" Mrs Lottie B "	
" Henry "	gardener	" -Orin F "	com trav
" Mrs Mary "		" D, 63 Race,	lab
Kerns Ernie, 132 N Clay		" Frances "	
" Goldie E, 70 E Pierce,	s	" Leona "	
" John D " veterinary dentist		" Jessie, 55 N Clay,	dom
" Mrs Alice "		" LaVern, Arlington,	waitress
Kerr Bros, general and builders'		" Mrs Luella, 60 E Chicago	
hardware, farm implements,		" Rhea "	
wagons and buggies, cor Chicago		" Kimmel Linus E, 64 Grand,	
and Hanchett; Jno A and			teacher
Andrew Kerr		King Chas C, 148 E Pearl,	clerk
Kerr Alexander, 293 W Chicago		" Fannie C "	teacher
" Mrs Elizabeth "		" Mary E "	"
" Andrew, 185 W Chicago,		" Wm "	farmer
	merchant	King Wm H, agent Mutual Life Ins	
" Ethel L "	s	Co of New York, Clarke block;	
" Mrs Alice C "		residence, 148 E Pearl	
" Rollin A "	s	" H Gilbert, 64 Church	
" Bessie, 28 N Polk,	milliner	" Ida L "	s
" Eola "	teacher	" Katie P "	
" J Arthur "	s	" Mrs Edna A "	
" John A "	merchant	" Baby "	
" Mrs Henrietta A "		Kinney Bliss A, 99 Church,	s
" Robert A "		" Grayson T "	s
" Verna "	teacher	" Mrs Mary A "	
" George M, 18 S Polk, com trav		" Richard R "	supt burial dev
" John G "		Kinsman Martin P, 136 Peckham,	
" Mrs Julia "			trav salesman
Keyes Chas C, 27 1/2 E Chicago,	lab	" Mrs Dora "	
" Mrs Eurette A "		Kint Jennie, 220 N Hudson,	dom
" Leroy "	pressman	Kinzie Hattie, 166 Grand, emp box fac	
Kibbe Charles V L, 290 W Pearl		Kitchel Frank, 169 S Jefferson,	lab
" Mrs Frances A "		" Horace, 171 Grand, manufac	
" C Edwin, 72 Jackson,	tinner	" Mrs Carrie A "	
" Corinne "	s	Kitchel Simon B, " liniment mfr	
" Harry C "		and publisher Reporter	
" Howard "		" Lewis, Arlington	
" Mrs Cora "		Kittridge Mrs Lydia, Chicago ave	
Killey Charles, 375 W Chicago		Kleindinst Gerald E, 167 S Clay,	
" James R "	lab	" "	job printer
" John C "	"	" Verald "	s
" Leo T "	s	" Verbia "	"
" Mrs Julia "		" Harold S, 33 W Alden	
" Stephen "	s	" Seymour H "	tinner
" Wm "	s		

Klemm Carl, 36 Sherman, cigarmaker	Knowles David R, 26 Whitten ave
Kline Mrs Laura, 304 Marshall,	carpenter
emp shoe fac	" Mrs Carrie "
Klingler Amon J, 105 S Monroe,	" Helene E, 26 S Fremont,
reporter and collector	dressmaker
Kloek Geo W, 137 N Hanchett,	Kohler Eva G, 156 Jackson, s
music teacher	" Frank J " bartender
" Maurice R " "	" Mrs Kate M " "
" Mrs Jennie " "	" T Ray " s
Knapp Austa, 138 E Pearl, bakery	" Wm, 19 S Railroad, lab
" Mrs Asenath " "	Kollmorgen Clara, 28 Mill, s
" DeForest, 228 Cutter ave, lab	" Fred C " emp shoe fac
" Geo W " gardener	" Lillie " s
" Marshall " emp shoe fac	" Mrs Charlotte " "
" Mrs Charlotte S, 228 Cutter ave	" Wm C " cooper
" Edith, 159 Jackson	" Wm J " clerk
" Philip " cabinetmaker	Kramer Benj C, 245 E Pearl
" Mrs Ricka A, 159 Jackson	emp shoe fac
" Virginia, 159 Jackson,	" Leo G " s
seamstress	" Lulu " s
" Wm A " emp cem fac	" Mrs Minnie " "
" Jerusha, 15 Pelton ave	" Nina " "
" Mrs Mary E, 314 W Chicago	" Phil R " machinist
" Reuben " "	" Wm " com trav
Knecht Mary, 155 Perkins	Krebs Emanuel, 105 S Monroe,
Knepp Esther M, 131 N Jefferson, s	emp Kitchel's laboratory
" Henry J " carpenter	" Mrs Maria C, 105 S Monroe
" Mrs Adella C " "	" James, 20 Clinton ave, farmer
" Levi, 105 S Monroe, laborer	" Mrs Mary A " "
Knickerbocker Blanche L, 98 Harrison, s	" Perry E " press feeder
" Delos R, 98 Harrison, s	Kulow Martha, 281 E Chicago, dom
" Herbert P " emp cem fac	Kuszmaul Grace, 187 Grand
" Mamie M, " s	emp Warner's laboratory
" Mrs Lillian " "	Kyser Adell, 258 Grand
Knisley Chas, 93 S Clay	" Andrew M " cooper
" Frank " "	" Glenn L " "
" Lana F, 70 W Montgomery	" Mrs Nellie " "
" Mina F " "	" Ruth M " s
Knott Bros, mfrs plumbers' goods,	Lader Anna, 19 E Pierce, dom
Division (south): J T and S E	Lake & Sanderson , livery, sale, ex-
Knott	change and feed stables, 17
Knott John T, 59 S Jefferson, mfr	Marshall: Wm Lake, J E Sand-
" Mrs May H " "	erson.
" Samuel E " mfr	Lake Albert M, 166 N Fremont, engineer
Knowles Bert F, 28 Sheridan, lab	" Florence I " "
" Cella " s	" Paul L " s
" Mrs Hattie L " "	" Archie R " barber
" Orman " lab	" Mrs Emily C " "
" Phillip F " "	" Peter Y " lab
" Vern " s	" Chas, 16 N Hanchett, lab

Lake & Co., millinery and crockery, 15 N Monroe	Lawton Chas L, 28 N Jef, com trav
" Mrs Lavinia L, 15 N Monroe, milliner	" Harry S " shipping clerk
Lamb Dessie, 211 S Jefferson	" Jessie E " s
" Nellie, 231 Grand, dressmaker	" Mrs Lizzie A " "
Lambert Edward, 18 E Washington, lab	Lawyer Mrs Caroline, 89 Jackson
" Mrs Susan " "	Layton James A, 137 S Clay, engineer
" W A, 125 Marshall, tailor	Leach Edgar A, 203 N Hudson, horse trainer
Lambie Jas, 60 E Chicago, veterinarian	Leavy Florence, 160 S Hudson
" Mrs Rosetta " "	" John J " s
Lamirand Lewis, S M Hotel, porter	" Mrs Cora " "
Lampman Emma F, 12 S Monroe, waitress	" Patrick J " ry conductr
" George W, 304 E Wash, s	" Teresa " s
" Mrs Mary " "	Leaman Mrs May A, 243 E Pearl
Lane Fred W, 230 Cutter ave, marb cut	" Robert " lab
" Judson B " s	Lee Chas A, 167 N Clay, cigarmaker
" Mrs Carrie " "	" Mrs Katherine W " "
" Harvey A, 76 Marshall	" Harry, 246 N Hudson
Lane Mrs D Amanda , boarding house, 76 Marshall.	" Herbert F, 200 W Pearl, clerk
" Nellie, 68 Elm, stenographer	" Mrs Kate E " "
Langhor Clara, Garfield ave, emp shoe fac	" Mrs Margaret, 70 Marshall
" Christina " "	" Boy, 84 W Chicago, laundrymn
" Elsie " s	Legg Arthur E, 150 N Hudson s
" Lewis " s	" F Gardner " s
" Mrs Jennie " "	Legg Frank G , physician, 23 W Chi- cago; residence, 150 N Hudson
" Wm " painter	" Mrs Carrie S " "
Larder Margaret H, 131 E Chicago, dom	Legg Chas N , attorney, 21 W Chi- cago; residence, 106 E Chicago
" Nellie, 299 E Chicago, "	Legg Hal S , " dentist
Larrabee Gardner A, 208 Grand, lab	" Mrs Delia H " "
" G Oscar " "	Legg Edward D , foreman Adams & Davis' lumber yard. Residence, 205 N Clay
" Julia M " "	" Hazel, 205 N Clay, s
" Lester G " "	" Lewis " s
" Mrs Carrie B " "	" Mrs Nellie " "
" Hazel M, 227 Cutter ave	Lemay Alma M, 17 Morse, s
" Mrs Ella " "	" Edmund H " s
" Samuel O " carpenter	" Emery J " "
" Winfield O " s	" Henry " emp shoe fac
Latcha Albert, 79 W Pearl, civil engir	" Mrs Marie L " "
" Mrs Eva W " "	" Odulf L " "
Lauda Emil, 191 Henry, laborer	Lennon Michael, 60 W Chicago, cigarmaker
Lauer Henry H, 97 Pierson, cigarmakr	" Patrick, Philippine soldier
" Mrs Elizabeth " "	Lennox Bessie, 31 Morse s
Laura John E, 85 Taylor, blacksmith	" Edith " s
" Mrs Frances " "	Lennox Lambert E , " minister
Lawrence John S A, 5 S Hudson, photographer	" Marjorie " "
" Mrs Emma J " "	

Lennox Mrs Annie, 31 Morse	Lindley Ada, Arlington,	waitress
" Olive " s	" Clarence, 94 Harrison,	engineer
" Ralph " s	" Lillian L " s	
" Ruth " s	" Mrs Lillie "	
Lent Frank T, 139 Morse, piano dealer	" Mrs Nettie M, 23 Peckham	
" Mrs Eliza A "	" Wm L " painter	
Leonard Mrs Henrietta, 111 S Hudson	Lindsey Ida, 29 W Pierce,	dom
LeRoy LeVern, Chicago (east) s	Linehan Mary, State School,	cook
" Mrs Lottie "	Lipe Daniel, 282 Marshall,	mason
" R Adelbert " carpenter	" Mrs Mattie "	
Lewis Belle, Clay (south)	Lippert Frederika, 17 Hull,	dom
" May "	Lipps Avon I, Hull (east)	
" Edna, 125 Pierson s	" Mrs Grace A "	
" Ida " s	" Robert W "	
" Maude " s	" Wm S " cigarmaker	
" Mrs Ida " "	" Geo F, 88 N Fremont	
" Orlando J " carpenter	" Mrs Emerett "	
" Robert "	Little Andrew W, Jay (south) lab	
" Mrs Laura, 74 Pierson	" Emerson W "	
" Egbert, 19 Liberty	" Mrs Edna " "	
" Mrs Mary " "	Lock Katie, 19 Orchard s	
" Orin R " basketmaker	Locke Jay D, 34 N Hudson, cigarmkr	
" Pearl A " s	" Mrs Matie " "	
" John J, 111 Marshall, farmer	" Mrs Amelia A, 124 Division	
" John J Jr " "	Lockwood Laura, 221 N Hudson,	bookkeeper
" Mrs Harriet C " "	" Marjorie, 41 Hull	
Lilly Agnes A, 124 S Clay, teacher	" Mrs Marie " "	
" Bernard " mfr	" Wm S " merchant	
" Edward B " s	Long Almayda, 15 N Hudson, s	
" Joseph C " s	" Amos B, 71 Waterman ave, lab	
" Kathleen " s	" Chester A " "	
" Margaret A " teacher	" Mrs Maude D " "	
" Mrs Joanna " "	" Baby " "	
" Teresa C " s	" Clarence, 95 Hull, clerk	
" Mark J, 89 S Jefferson, s	" Mrs Minnie B " "	
" Martin " painter	" Neva B " s	
" Mrs Ellen M " "	" Grace M, 103 N Hudson, dom	
" Omer E " clerk	Long James M, physician, office and residence, 165 W Chicago	
Lind Harriet A, 132 N Clay	" Mrs Anna L " "	
Lind Harry H, bookkeeper and fire insurance agent, 18 N Monroe; residence, 132 N Clay. See advt	" Michael, 226 Division, molder	
" Mrs Lida W, 132 N Clay	" Mrs Margaret, 78 Waterman ave	
" James M, Grand (north) farmer	" Simeon D " tuner	
" Mrs Alice " "	Loomis Arthur J, ladder manufacturer, 29 Cutter ave.	
" Olive B " bookkeeper	" Carl A " laddermaker	
Linden Clarence L, 19 Cutter ave,	" Jennie L " s	
" printer	" Mrs Celia E " "	
" Mrs Emma A " "		
" Myrtle " s		

Loomis Hamlin H, 127 W Chicago,	Luce Howard, 90 W Chicago,	s
" Helen A " machine agent	" Mrs Alice "	"
" Mrs Nettie "	Luce R M , meats, groceries and provisions, 90 W Chicago	
" Ruth B " s	Ludlum Wm, S M Hotel, bartender	
" Marguerite A, 73 Grand s	Luedders Carl, 146 W Chicago s	
" Minnie C, 235 W Chicago	" Clarence W "	
" Mrs Mary A "	" George J " machinist	
Loring John A, 81 S Hudson, s	" Ernest D " merchant	
" Maggie M "	" Ernest H " clerk	
" Mrs Flora " s	" Marie E " "	
" Sanford A " machinist	" Mrs Mary S " "	
" Veva " s	" Mrs E Lois, 98 E Chicago	
Lossing Jessie B, 32 W Montgomery	" Otto E " clerk	
" Katie L " "	Luesch Alfred P, 227 S Jef, barber	
" Mrs Cora B " s	" Anna " s	
" Walter J " miller	" George " "	
" Martin A, 177 Grand, horseman	" Mary " "	
" Mrs Myrtle " "	" Mrs Elizabeth " "	
" Mrs Eva P, cor Wash-Sprague	Luh Wm, 74 Morse, laborer	
" Samuel H " "	Lumbard George O, 71 S Hudson, s	
" Wm H " "	" Mrs Helen " "	
Loveridge Ernest H, 15 N Hudson,	" Willet F " "	
" Ernestine V " lawyer	Lybarger Iona, 125 Henry	
" Gabrielle H " s	" Mrs Lottie " "	
" Mrs Zeph S " s	" Richard " lab	
Loveridge Henry Clarence , attorney, Old Bank Building; residence, 141 E Chicago	" Baby " "	
" Homan L " "	Lyman Elisha B, 75 N Hudson, farmer	
" Mrs Jessie M " "	" Mrs Henrietta H " "	
" Sally M " s	Dr Lyon Medicine Co , mfrs Home Treatment for Catarrh, 11 S Monroe. See advt.	
" Mrs Marietta, 145 E Chi	Lyon Arthur G, 18 N Fremont, s	
Lowry & VanAken , coal and wood, tile and sewer pipe, 25 W Pearl; W T Lowry, Jay H VanAken. See advertisement *	" Eva M " s	
Lowry Wm T , fire, accident, boiler and liability insurance, 25 W Pearl; residence, 131 N Hanchett	" Frank E " patent med mfr	
Lucas Bert H, 125 Wright, lab	" Mrs Amelia " "	
" Mrs Edna M " "	Lyon Florida , teacher of vocal music, 79 N Monroe	
" Wm H " "	Macary Mrs Mollie E, 74 Morse	
" George, 112 Cutter ave, lab	" Robert " "	
" Mrs Eliza A, " "	Mahaaffey Lottie, 64 Munson, s	
" John, 63 Cutter ave	" Mabel " "	
" Mrs Madie " "	" Mrs Effie " "	
Luce Cyrus G , 73 Division, farmer	" Robert " "	
" Florence A " "	" Wm J " cooper	
" Mrs Mary E " "	Main John, Green, cooper	
	Mains Benj W, 98 E Washington, lab	
	" Edwin B " s	
	" Mabel L " s	
	" Mrs Mary A " "	

Malarney Jesse W, 44 W Pierce, cigarmaker	Mansell George, 55 N Hanchett
" Mrs Mary "	" Mrs Emily "
" Roland "	" Mrs Nellie A, 120 N Jefferson
Mallon Mrs Catherine, 131 N Clay	" Ruth B " s
Maloney Agnes, 57 Race, s	Mansfield Burton, 125 Marshall, clerk
" Cathleen L " s	" Mrs Alma, 68 S Clay
" John " section foremn	" Mrs Helen Starr, 55 N Clay
" Mae C " dressmaker	Manzer Daly, 17 Sprague
" Marguerite L " emp shoe fac	" Eli "
" Mrs Mary F " "	" George "
Manee A Blanche, 110 Morse, s	" Jack " scavenger
" F Norma " "	" James "
" Geo W " painter	" Jerry "
" J Laverne " s	" Mrs May " "
" Kathleen M " "	Markham Amos, 213 Marshall
" Mrs Mary F " "	" Mrs Susan C " "
" Pauline, 88 Hull, s	" Marcus, 138 Harrison
Mannerow & Son, mfs of boots and shoes; repairing a specialty; with Moore & Son; C W and C M Mannerow.	" Mrs Louise " "
Mannerow Amanda, 66 S Monroe	" Bertha M, 35 N Hudson, nurse
" Flora " s	" Mrs Cynthia V " "
" Helen " "	" Rex A " s
" John C " dye works	Markhoff Minnie, 116 E Chicago, dom
" Mrs Minna " "	Marsh Chas H E Chi-Mich ave, lab
" Anna M, 282 W Pearl, book'er	" Mrs Emma " "
" Bertha B " milliner	" Darwin W, 256 W Chi, marb cut
" Carl M " shoemaker	" Harold W " "
" Chas W " "	" Mrs Cora M " "
" Mrs Barbara " "	" Pauline A " "
" Emma, 58 Hooker, dressmaker	" Rhea A " "
" Louisa " "	" Mrs Sarah C, 208 W Pearl
" Martin C " engineer	Marshall Hugh, 204 Henry, engineer
" Mrs Lizzie " "	Marsters Grace, 106 W Chicago
" Otilie " phone operator	" John P " plater
" Frederick F, 25 Clinton ave	" Mrs Mary " "
" Marguerite N " s	Martin Albert A, 158 N Clay, plumber
" Mrs Barbara " nurse	" Annie, 19 Grand, dom
Manning Dorsa, 113 Hooker, s	" Mrs Della E, 76 N Hanchett, dressmaker
" Emma M " emp shoe fac	" Mrs Effigene, 53 W Chicago
" Etta " "	" Bessie A, foot of Bennett
" Mrs Nettie " "	" Chas H " lab
" Willis " s	" D C " s
Manring Harl E, 214 Marshall, laster	" Elzdy T " s
" Merle " "	" Harry D " lab
" Mrs Edna M " "	" Minnie O " "
Mansell Edwin, plumber, steam and gas fitter, Moore block; residence, 58 W Pearl	" Mrs Dorcas " "
" Mrs Mary " "	" Tinnie E " "
	Marvin Andrew J, 177 W Chi, ins agt
	" Arthur F " "
	" Earl Z " druggist

Marvin Mrs Anna A, 177 W Chicago	McDonald J S, 113 E Wash, cooper
" Willard W " jeweler	" Mrs Lucena " "
Mason Mrs Annie, 92 Walnut	McDougal Mrs Anna, Grand (north)
" Wm B " turner	laundress
Mathews Geo B, 123 Morse, carpnt	McEagan Frank, 50 Race, cooper
" L Plin " carpnt	" Mrs Helen " "
" Mary F " "	McElhenie Walter, 107 N Hancock
" Mattie G " s	McGurk Mary, 45 W Pearl, dressmkr
" Mrs Martha R " "	McIntosh Archie, 82 Charles, s
Mawhood David W, 161 S Hudson, s	" Jas T " cooper
" Ezra P " lab	" Katie " s
" Ira B " "	" Mrs Sarah " "
" John " carpnt	" Ray L " s
" Mrs Hannah M " "	McKenna Joseph, Arlington, clerk
" James B, 96 E Alden, teamster	McKim Frank, 148 Cutter ave
" Mrs Mabel " "	" Mrs Ella " "
" J Sidney, 156 S Jefferson	" Vernon " "
" Mrs Edna J " "	McKenzie Donald, 152 Jackson, mfr
" Samuel " lab	" Mrs Franc " "
Maynard Mrs Mary A, 59 E Railroad	McLaughlin Alphonso, 243 W Chi,
May Carrie, 90 S Monroe, clerk	boat livery
" James A, 331 W Pearl,	" Mrs Minerva " "
" Kenneth B " emp cem fac	McLane Carl R, 67 Hull, s
" Leroy V " "	" Frances I " s
" Mrs Bertha " "	" Mabel L " s
Mayville Martin, 62 E Wash, blksmth	" Mrs Alice " "
McCabe Mrs Ina, State School, cook	" Scott " "
McCaffrey Mrs Mary, 123 Jackson	" John H, 76 N Hudson
McCarty Celestia, 29 Harrison, s	" Mrs Frances " "
" Mrs Carrie " milliner	McMahon David, 188 Cutter ave,
McCone Alva J, 66 Wright, painter	emp cutter fac
" Mrs Rachel B " "	" Mrs Ina, " emp shoe fac
McCormick Frank T, 90 E Alden, lab	McMillan Daniel W, 64 Grand, teacher
" Hazel M " "	" James, 62 E Wash, emp cem fac
" Mrs Hattie M " "	McMurray James, 105 E Wash, carpt
McCotter Carl, 127 N Hudson	" Mrs Harriet " "
emp burial device	McNall Arthur Leo, 71 Cutter ave, s
" Mrs Eliza, 127 N Hud, milliner	" Chas J " miller
McCracken Mrs A Eliza, 101 N Polk	" Katie L " s
McDaniel Charley L, 16 N Monroe	" Hiram B, 99 Cutter ave, lab
" Delmer L " "	" Mrs Mary A " "
" Ira " "	McNutt Mrs Ola, 122 E Pearl,
" Lillian M " "	music teacher
" Maude M " s	" Walter C " "
" Mrs Lillie " "	" Wm D " emp cem fac
" Nelson C " cooper	McPeck Clyde M, Hudson (north) s
" Clarence E, 100 N Fremont	" Elbert A " emp shoe fac
" Mrs Hattie " "	" Franklin S " "
" Roy J " "	" Mrs Mary V " "
" W Benjamin " cooper	

McQueen Albert D. , mfr Mac's Pile Salve, a positive cure for all forms of piles. Sold by all druggists; price, 25c. Residence 221 N Clay	Milhan Aaron D, Sterling H'se, landlrd
" A J, 221 N Clay	" Mrs Mary C "
" Carl J " s	" Glen S, S M Hotel, hotel clerk
" Leo E " s	Milks Edwin H, 151 N Hudson, cooper
" Mrs Mary A " "	" Hattie B " printer
" Neta M " "	" Hazel T " s
" Ray D " s	" Mrs Alice J " "
" Rex F " "	" Pearl F " emp shoe fac
McWhorter Martin, Garfield ave, gdnr	Millard Lewis W, 97 Abbott ave
" Mrs Henrietta " "	" Mrs Sarah A " "
Mead Hazel B, 101 Waterman ave, s	" Shirley " mechanic
" Mrs Eva M " "	" Wm S " com trav
" Otto J " teamster	Miller & Howard, meats and groceries, W Chicago; Geo D Miller. A A Howard.
" Sarah E " s	Miller Asher M, E State
" Paul F, 40 Williams, s	" Mrs Mary L " "
Meehan Eugenie F, 107 S Jefferson	" Charlana, 123 S Clay, s
" Joseph " molder	" Fred A, 29 Abbott ave, laster
" Mrs Magdalen " "	" Mrs Mary M " "
" Richard P " "	" Wm H " teamster
" Robert M " s	" Geo D, N Fremont, merchant
Meese Daniel, 204 Henry, laborer	" Mrs Carrie E " "
" Mrs Mary " "	" Grace, 106 Division, dom
Mellen Mrs Minnie, 86 W Wash	" Harvey D, 241 W Pearl
Mench Bernice L, 118 Peckham, s	" Mrs Emma " "
" Chas H " engineer	" Henry R, 97 N Clay, carpenter
" Eleanor L " s	" Mrs Lucretia " "
" Mrs Nettie P " "	" Homer, 66 W Washington, lab
Merz Mrs Emma, 33 N Hanchett, boarders	Irwin, 23 N Hudson, lab
Merrill Audra A, 45 Cutter ave	" Maggie L, 27 Peckham
" Geo W " painter	" Robert " blacksmith
" Harvey B " s	" Mariett, 37 N Monroe, dressmkr
" Mrs M Estella " "	" Mrs Ellen, 35 N Jefferson, dressmaker
" David A, 23 N Hudson, machinist	Mills Harvey, 225 W Chicago
" Mrs Eva L, 70 Marshall	" Mrs Emily C " "
Messenger Frederick, Grand (north)	Milnes Alfred , 132 Marshall, postmaster
" Mrs E Charlotte " "	" Mabel F " "
Messick Mrs Mary E, 49 Race	" Mrs Lucina E " "
Metzger Elias, 26 Cutter ave, lab	" Annie L, 34 N Fremont
" Mrs Harriet E " "	" Chas H " "
Michigan Portland Cement Co; president, L M Wing; secretary, E R Root; treasurer, W L Holmes; office, 7 W Chicago.	" Grace I " "
Mickle Mrs Ruth, 162 Perkins	" Mrs Cecelia A " "
Miles Albert I, 199 Grand, tel messngr	" Wm H " merchant
" Ives G " "	" Elsa L, 155 N Clay
	" Mrs Eleanor E " "
	" Robert " merchant
	" Harrison L, 25 Grand, "
	" Mrs Bessie E " "

Milnes Supply Co. , 54 and 56 W Chicago, meats, groceries, fruits, etc; Robt, H L and W H Milnes See advt	Moore & Son , boots and shoes, 7 W Chicago; B R and E A Moore. See advt
Miner Belle, 84 E Pierce	Moore Archie, 23 Hull, s
" Clara S " s	" Mrs Carrie E " "
" Edgar A " carpenter	" Roy " "
" Mrs Eunice C " "	" Wilson B " carpenter
" Byron M, 115 Morse, shoe finshr	" Benj R, 62 Marshall, merchant
" Edna B " "	" Mrs Sarah M " "
" Mrs Addie M " nurse	" Chas R, 17 Green, printer
" Helen, Hulbert farm, dom	" Mrs Bridget A " "
Mingus Lester I, 247 E Washington, lab	" Ralph " bartender
" Mrs Lula M " "	" Wm J " lab
Misenar Edith, 40 Orchard	" Edna M, 122 N Hudson, s
" Mrs Irena " "	" Edward A " merchant
" Samuel R " farmer	" Freda E " s
" Will W " chair caner	" Mrs Clara B " "
Mitchell Emily L, 145 Marshall	Moore Fred W , sec-treas Coombs Milling Co, 18 N Monroe; residence, 211 W Pearl
" Hester E " s	" Marjorie C, 211 W Pearl, s
" Mrs Mary K " "	" Mrs Anna C " "
" Wm " merchant	" Mrs Martha H " "
Mix Ezekiel P, 90 S Monroe, s	" Wm G " "
" Mrs Emma " dressmaker	foreman Courier office
" Mrs Ida M, 104 Walnut	" Henry, 17 N Polk, electrician
" Ira J " "	" Mrs Phoebe " "
foreman Calkins' cooper shop	" John C, 55 W Pearl, clerk
Mockridge Mrs Harriet L, 106 Div	" Mrs Ella F " "
Moffitt Augustus T, 161 Waterman ave emp cem fac	" Wm H " clerk
" Cora " milliner	" Joseph W, 40 E Montg, painter
" Mrs Lura " "	" Mrs Adella J " nurse
Molby Geo S, 104 W Pearl s	" Lulu M, 28 W Alden, s
" Jos P " mfr	" Mrs E S, 56 Peckham
" Josie B " s	" Mrs Eleanor, 94 N Hancock
" Mrs Hattie " "	" Robert " farmer
Monroe Geo A, 4 Hooker, engineer	" Mrs Esther A, 44 W Chicago
" Mrs Lavinia " "	" Mrs Harriet E " "
" Levi C, 69 S Polk, cabinetmkr	" Mrs Mary, 261 W Chicago
" Mabel L, 242 Marshall, clerk	" Orson B, 100 Henry, cooper
Montague Joseph H , 22 W Chicago, justice of the peace, real estate and insurance agent; residence, 32 Pierson	Morezin Chas, 10 Sherman,
" Mrs Laura A, 32 Pierson	" Harold " wood worker
" Myrtle K " teacher	" Mrs Frances " s
Montgomery John B , supt State School	Morgan Bertha, 100 S Monroe
" J Chalmers, State School	" Esta L, 151 E Washington
" Mrs Anna C " "	" Milton F " printer
Moon Dorothy A, 16 Green, s	" Mrs Louise " "
	" Samuel O " lab
	" Franklin E, 232 W Pearl, lawyer
	" Mrs Harriet " "

Morris Bertha M, 212 Cutter ave	Murray Mariette, 158 Harrison
" Clarence " lab	" Mrs May L " "
" Clarence R " "	" Samuel F " tinner
" Cynthia K " "	Myers' Bakery, 37 Chicago; angels'
" Ethel L " "	food and fruit cake a specialty.
" Manvil " lab	Ice cream, fine candies, etc.
" Mrs Nellie M " "	See advertisement.
Morrison Adelbert E, 107 Church	Myers Albert F, 143 S Clay, turner
" C Lee " shipdraughtsmn	" Mrs Blanche S " "
" Mrs Estelle J " "	" Alva E, 140 S Monroe, baker
" Geo A " s	" Fred " merchant
" Jeannette F " milliner	" Mrs Margaret " "
" Emma, 70 Church, s	" Mrs Barbara, 92 Walnut
" Margaret, 149 N Clay, dom	" George J " "
Morse Allen L, Jay (south)	" Belva, 284 E Washington
" George " hostler	" Earl J " emp cem fac
" Mrs Acelia " "	" Hubert " "
Moses Edgar P, Garfield ave, engineer	" Mrs Mabel " "
Mosher James D, agent Farmers'	" Bertha M, 111 Elm
Mutual and Citizens' Mutual	" Herman J " "
Ins Cos, Clarke block; resi-	" John H " cabinetmaker
dence, 139 Church.	" Mrs Mary H " "
Mosher Edwin H, 139 Church	" Chas H, 61 Charles, painter
" Mrs Marthena E " "	" Mrs May " tailoress
" Mary L, 155 N Jefferson	" Starr C " s
" Mrs Polly " "	" Edward C, 180 Henry, cigarmkr
Mott Austin H, 39 Orchard	" Mrs Barbara " "
" Edward H " hostler	" Mrs Rebecca " "
" Mrs Eva M " "	" Fred, 97 W Pearl, nickel plater
" Grace, 198 E Washington,	" Fred C, 109 Walnut, supervisor
music teacher	" Mrs Julia " "
" Mrs Hattie " "	" George J, 74 S Clay, drayman
Moylan Jerry, 147 Jackson, lab	" Mrs Riaga F " "
" Jerry C " lab	" Mrs Mary E, 79 Walnut
" Julia " dressmaker	" Rosa B " "
" Kate " "	" Wm R " drayman
" Mary " "	Nachbauer Andrew, 139 E Railroad,
" Mrs Ellen " "	cigarmaker
Mudgett Mrs Effie P, 16 W Pearl	" Andrew E " wood worker
" Theron W " baker	" Benj F " stripper
Munson Floyd W, 141 Cutter ave, s	" Chas B " s
" Mrs Addie M " "	" Mrs Cora I " "
" Wm " scavenger	" Ruth M " s
Murphy John R, 112 E Wash, molder	Nagle Hugh A, 84 N Hanchett s
" Mrs Mary E " "	" John G " woodworker
" Robert, 50 Race, s	" Kathleen " "
Murphey Clara M, 35 E Pierce	" Mrs Catherine F " "
" Ella E " clerk	" Mrs Mary, 87 Harrison,
Murphey John, dry goods, 13 West	housekeeper
Chicago; residence, 35 E Pierce	

National Burial Device Co, S Monroe;	Nichols Edwin, 46 E Pearl, merchant
president, A Milnes; vice presi-	" Mrs Hattie A "
dent, L Sloman; secretary, B S	" Frank, 31 Munson, laborer
Spofford; treasurer, L M Wing;	" Fred, Race (west), nightwatch
supt, R R Kinney	" Gladys " s
Neal John N, 191 W Pearl, farmer	" Harry " lab
" Max E " s	" Mrs Kittie "
" Mrs Helen M "	" Rex "
Nelson Ernest, 192 Henry s	" Rolla "
" Frank W, 325 N Hudson,	" Geo D, 122 Perkins, s
shoe stitcher	" Hart E " machinist
" Mrs Ella S "	" Mrs Belle "
" James, 285 W Pearl, cooper	" Walla H "
" Mrs Minnie "	Nichols Garber A , abstract of titles
" Josephine, 214 W Pearl	and insurance; office at court-
Nettleton Ida M, 89 E Chicago	house; residence, 106 Division
" Mrs Catharine "	" Garber M " s
Nettleton Vernon L , 49 W Chicago,	" Mrs A Louise, " s
dealer in bicycles and general	" Robert " s
hardware; res, 89 E Chicago	" Maude, 348 W Chi, cigar pkr
Newberry Frank D, 124 Marshall,	Nicholson Fanny, 44 W Montg,
Phil soldier	emp shoe fac
" Grace " "	" Mrs Hattie D, 33 N Jeff
" Mrs Fannie " authoress	Nickels Mrs Wealthy, 83 N Polk
Newell & Turner , publishers Cou-	Nitz Mary M, 34 N Polk
rier-Republican, 9 S Monroe;	Nivison Bertha P, 64 E Pearl
C H Newell, G H Turner.	" Cora M, " dressmaker
Newell Chas H, 70 Marshall, publishr	" Geo F " sexton
" Jasper J, Hull (east), com trav	" Mrs Katie "
" John N " carpenter	" Mrs Mary O, 85 Cutter ave
" Mrs Eleanor J "	" Ruth W " "
Newman John, 114 Wright	" Wm W " carpnr
Newton Dora, 145 S Monroe, dressmkr	Nixon Jennie, 68 Elm
" Ida " teacher	" Mrs Helen, 104 S Monroe
" Mrs Ruth N " "	" Thomas J " farmer
" Mrs Pheby, 220 Marshall	Nobles Mrs Nellie S, 11 E Chicago
Nichols & Balcom, groceries, dry	Nodell Jacob, 43 W Alden, lab
goods, etc, 14 W Chicago; Ed-	" Louis C " "
win Nichols, George E Balcom	" Mrs Fannie B "
Nichols Bolivar S, 72 W Wash,	Norgutt Norman, 62 E Washington,
harnessmaker	emp cem fac
" Mrs Jennette " "	Norris Alice K, 389 W Chicago
" Blanche E, 218 Henry s	" Frank H " machinist
" James H " s	" Mary A " "
" Leander " lab	" Wm M " s
" Louise M " emp shoe fac	" Emma, 387 W Chicago
" Mrs Sophronia " "	" Fred G " carpenter
" Bruce H, 142 Cutter ave	" Muriel " s
" Floyd E " stripper	" Mrs W G, 118 Jackson
" Henry W " painter	" Wm W " "
" Mrs Cora F " "	North Eva, 143 N Hudson, shoe cutter

Norton Ada, 416 W Chicago, printer	Olney Gertrude E, 125 Marshall
" Chas B, Chicago, near river, cooper	" Mrs Mary E " boarders
" Mrs Myrtle "	O'Mara John, 39 N Polk, lab
" Chas H, 10 N Clay, lab	" Mrs Elizabeth
" Janet, 70 Hull	Orr Elizabeth, 89 N Clay, teacher
" Mrs Mary L, 216 Division	" Mrs Jennette "
Nowaskie Nora, Sterling House, dom	" Nellie L "
Noyes Ella G, 33 Church, bookkeeper	Orren Mrs J C, 104 Elm
" Frank G, 34 N Hanchett, violin maker	Orton Carrie M, 36 E Montgomery, s
" Mrs Emma E "	" Julius W " mfr
Noyes Orlando G , propr of Noyes Bros' Pioneer 10c sheds for farmers, 22-32 N Hanchett; residence, 34 N Hanchett	" Mrs Elida "
Obrest Harriet C, 261 S Jeff	Osborn Chester S, Chicago (west) s
" John C " turner	" G Burr " s
" Mrs Helena "	" Howard G " s
O'Brien Harry C, 25 E Montg, foreman sled dept cutter fac	" Kenneth " s
" Mrs Mary A, 25 E Montgomery	" Mrs Cora L " s
Odren Earl J, 48 Perkins, s	" Willis H " postal clerk
" LaVern " s	" Willis L " s
" Letta " s	Osborn Clarence R , photographer, 20 S Monroe; res, 180 E Pearl
" Wm " teamster	" Lorene H " s
" Ella, 25 Whitten ave	" Mrs Nellie S " s
" Mrs Amelia " s	" Frank, 112 Henry, clerk
" Ory, Morse, (north) farmer	" Jay " emp shoe fac
O'Keefe Alice, Sherman	" Ernest, 24 N Monroe, lab
" Grace P " s	" Harvey J, 59 W Wash, lab
" Jesse E " s	" Mrs Mary A " s
" Mortimer " lab	" Omar A " s
" Mrs Rosa " s	" Lewis H, 115 E Pearl
" Roy E " s	" Mrs Lucinda " s
" Baby " s	" Thos S " photographer
" John, 21 Henry, lab	" Viva L " s
" Mrs Jennie " s	" Mrs Mary L, 71 E Pearl
Oldenburg Chas J, 100 N Fremont, polisher	" Zelotes G " s
Olmstead Daisy, 15 Williams, s	O'Shaughnessy Bros , 70 W Chicago, mfrs of celebrated J L P and Dan Boone cigars, Edward, P A and J S O'Shaughnessy
" Ensign " lab	O'Shaughnessy Edward, Taylor (near Clay) mfr
" Mrs Angie L " s	" Mrs Adella " s
" Silas W " lab	" John, 76 Harrison, mfr
" Hettie, 94 Henry, printer	" Mrs Bridget " s
" Mrs Lola J " nurse	" Mrs Jennie, 147 Taylor
" Parmer " emp shoe fac	" Patrick " mfr
" Mrs Margaret, 50 Charles	" Ronald " s
Olmsted George 19 W Montg, clerk	O'Sullivan E J, S M Hotel, busi college
" Mrs Nina " s	Ott August, 92 Hooker, engineer
" Ola, 180 N Hudson, dom	" Christine " s
	" Frank E " s
	" Harry J " s
	" Mrs Betta " s

Outwater Perry, 52 W Montg, blacksmh	Parker Earl P, 204 N Hudson	s
Ovenhouse Grace H, 32 N Hudson,	" John G "	
emp shoe fac	" John N "	com trav
Oxenham Anna H, 34 Cutter ave	" Mrs Matilda "	
Paddock Alfred, 53 E Pearl	" Ross E "	com trav
" Fred R "	" Eddie N, 196 Grand	
" Howard R "	" Ethel L "	s
" Mrs Harriet I "	" Fred "	s
Paddock Byron D , pension agent,	" Ioa B "	
Masonic blk; res, 128 E Pearl	" Ira F "	lab
" Carl B, 128 E Pearl, electrician	" Mrs Eliza "	
" Jessie H "	" Myra "	emp shoe fac
" Mrs Harriet A "	" Esther A, 182 Marshall	s
Page Mrs Maria, 246 N Hudson	" Harry W "	postal clerk
" Wm H "	" Mrs Linnie S "	
" Homer J, 145 Perkins,	" Ruth S "	s
s	" Fred A, 17 S Fremont, gasfitter	
Palmatier C Barrett, 163 Perkins, ptr	" Mrs Charlotte "	
" Joseph "	" Geo H, 73 Grand,	s
" Mrs Bessie B "	" Mrs Mae W "	roomers
" Mrs Helen J "	" Marcellus H, 126 S Monroe,	architect
Palmer & Palmer , attorneys, 43 W	" Mrs Harriet M "	
Chicago; E E and L R Palmer	" Mrs Caroline, 114 S Monroe	
Palmer Elmer E, 218 E Chicago, lawyer	" Richmond T	
" Harold "	Parkhurst John C, 309 N Hudson,	teamster
" Jacquelin "	" Mrs Emma J "	
" Mrs Florence A "	Parkhurst John G , 55 N Clay, fire	
" Frank D, 270 W Pearl, mach hd	and life insurance and real	
" Mrs Josephine S "	estate	
" Grace, 136 E Pearl, teacher	Parkinson Glen, 166 Waterman ave,	dairyman
" Mrs Eva "	" "	
" LeRoy, 183 E Pearl, lawyer	Parks Laura J, 189 N Hudson	
" Mrs Lula "	" Mrs Nancy J, 267 Grand	
Paradine Mrs Emily R, 41 E Montg	" Thomas B "	
" Wm W "	Parrish Geo W, 154 Henry, drayman	
Parham Carrie, 99 Division,	" Mrs Elizabeth "	
s	" Henry C, 323 W Chi, engineer	
" Champlain "	" Mrs Jennie L "	
" Mrs Sarah M "	" Norene H "	
" Owen "	Kimball, 258 E Washington	
" Samuel M "	" Mrs Mary "	
com trav	" Mrs Amelia E, 160 E Wash,	dressmaker
Parke Florence, Chicago (east)	" Mrs Thankful A "	
s	" Starr A "	jeweler
Parker Clare C, 89 E Montg	" Mary E, 253 E Pearl	
" Mrs Lucy A "	Parshall Mrs Elizabeth, 10 S Monroe	
" S Burr "	Parsons Hudson B, Arlington,	hotel clerk
" Silas M "	" "	
" Daniel G, 248 W Chicago,	" Mrs Kate "	
gas fitter		
" Edith "		
" Frank L "		
" John P "		
" Josephine "		
" Mrs Lucretia "		

Patch June, S M Hotel,	waitress	Perrin Irah M, 192 N Clay	
Patterson John		" Martin A "	bartender
Paulding Albert E, 279 Marshall,		" Mrs Linnie "	
	news agent	" Winnifred "	s
" Mrs Ellen E "		Perry Antonio A, 51 W Chi,	barber
Payne & Williams , mfrs of Silk Tie,		" Donald A "	s
UNO and Mox NixOuse cigars,		" Hazel B "	s
12 N Hanchett; J D Payne, W		" Marguerite "	s
J Williams		" Mrs Flora B "	
Payne Allen J, 60 W Montg, teamster		" Arthur A, 24 N Fre,	machinist
" Mrs Lucy M "		" Chas L "	
" Wm H "	painter	" Frances V "	
" Cecil, 40 W Alden		" Mrs Edna M "	
" Geo W "	cigarmaker	" Bessie A, 107 Hull,	dressmaker
" Mrs Jessie E "		" Chas M, 24 Morse,	teacher
" Jesse D, 101 E Pierce,	mfr	Perry Joseph B , 19 W Chicago,	
" Mrs Ludavine "		groceries, fruits and provisions;	sole agt White Star coffee; residence, 24 Morse
Pearce James B, 38 N Monroe		" Mrs Libbie E "	
" Mrs Eliza A "		" E Mabelle, 397 W Chicago	
Peck Mrs Mary E, 23 Cutter ave		" John J "	engineer
" Olive "	dressmaker	" Mrs Sarah C "	
" Wm L "		Peters Geo W, 7 Orchard, cem wlk bld	
Pellett Wayne C, 221 N Hudson		" Mrs Sarah "	
Pelton John O, S M Hotel		" Mrs Harriet, 19 W Pierce	
" Mrs Eunice, 36 W Pierce		Peterson Carrie, 78 W Montgomery	
Pender Andrew, 107 E Railroad,	cider mfr	" Wallace "	lab
" Mrs Emily "		" Mrs Rose, 155 S Jefferson	
Pennock C B & Co , novelties, toys,		Pettit Mrs Sarah C, 101 W Chicago	
household utensils, etc, 11 W		Pfirrman Anna, 236 Div, emp shoe fac	
Chicago		" Cornelius G "	
Perk Alvina, W Chicago (near river)		" Loretta E "	
" Chas "	lab	" Mrs Lillah "	
" Leo "		" Theodore "	emp cem fac
" Mrs Nellie "		Phelps Clara, 226 W Chicago, dom	
" Neva "		" Ernest, 170 Henry,	s
" Arline M, 91 Hooker		" George "	
" Mrs Fredericka "		" Mrs Ida M "	
" Mrs Rose "		Phibbs Anna, 94 Pierson,	s
" Ralph H "	s	" John "	emp cem fac
" Wm C "		" Mrs Catherine "	
" Wm H "	cigarmaker	" Nellie "	emp Kitchel's laboratory
Perkins Bessie, 144 E Chicago,	s	" Mrs Nellie, cor Wat ave and Fre	
" Christopher "	hostler	" Richard "	lab
" Mrs Dell "		" Mrs Jane "	
" Carl M, 152 N Polk		" Stephen "	emp cem fac
" Edwin J "	electrician	Philbrick Clarence, N Fremont,	lab
" Mrs Mary "		" Frank "	
" Palmer "		" Mrs Myrtle "	
Perrin Ethel L, 26 Clinton ave, printer			

Phillips Agness, 113 E Chicago, dom	Plath Max P, 312 S Jefferson,
Phinney Bernice A, 225 E Pearl, s	emp shoe fac
" Geo H " carpenter	Platt Edwin R, 294 W Chicago, lab
" Mrs Lois A " "	Playford Fred E, 113 Pierson, s
" Ralph D " clerk	Pollock & Son, lumber and general
" David, 229 E Pearl, carpenter	building materials, 120 W Chi-
" Mrs Ella " "	cago. See advt.
" Mrs Sarah " "	Pollock Chas A, 30 Harrison, lumb dir
" Will E " pattern maker	" Mrs Ethelyn " "
" Geo B, 123 N Jefferson, turner	" Rosamond " "
" Mary E " s	" Jessie M, 50 N Clay
" Mrs Amelia B " "	" Minnie E " "
" Wm, 33 N Hanchett, lab	" Mrs Sarah J " "
Pierce Alfred E, 76 N Hanchett,	Pomaranka Chas J, 30 Conover
" Mrs Nettie E " cigarmaker	" Mrs Anna M " "
" Arthur J, 38 N Monroe, mfr	" Wm F " lab
" Corntte, Moore block, lab	" Edward, 22 Race, cooper
" James L, 20 Cutter ave	" Mrs Ella " "
" Mrs Mollie L " "	" Fred, 226 Division, lab
" Samuel O " carpenter	Porter Annette, 300 W Pearl
" Mrs Harriet M, 28 N Jefferson	Portner Mrs Ruth, 49 W Washington
" Mrs Stella M, 230 N Hudson	Post Ebenezer, 142 Morse, lab
Pitcher Bert L, 176 Jackson, s	" Frank I " chemist
" Chas L " carpenter	" Mrs Mary S " "
" Mildred " "	Potter Asahel J, 26 W Montg, nurse
" Mrs Minnie " "	" Mrs Mary A " "
" Clara B, 151 Marshall	" Belle, 15 Race
" David " "	" Clare " "
" Geo W " "	" Clyde W " lab
" David A, 30 E Chicago, clerk	" Eva " s
" Mrs Cora A " "	" Mrs Eva " "
" Gerry A, 347 W Chicago, painter	" Wm C " emp cem fac
" John " teamster	" Geo B, Sprague (near Wash)
" Mrs Margaret J " "	emp cem fac
" Georgia E, 27 Church, s	" Mrs Gertrude D " "
" Mrs N Evalyn " dressmaker	Powderly Frank V, 12 Taylor,
" Paul W " s	emp cem fac
" Ha R, 141 Wright	" Mrs Belle L " "
" Mrs Susy A " emp shoe fac	" Mrs Mary E, 51 E Washington
" Mrs L Elizabeth, Church (east)	" Wm " emp cem fac
" Mrs Mary M, 16 Green	Powel Peter, 97 W Pearl, emp cem fac
" Phillip " carpenter	Powell Ida, 85 E Pearl, dom
Pitney Arnold W, 68 W Chicago,	Powers Mrs Margaret, 71 W Chicago
mfr and dealer in harness and	Pratt Allen J, 78 Division, mfr
all goods usually kept in a first-	" Dorothy " s
class harness shop; residence	" Harriet " s
114 N Clay	" Kathleen " censusdept, Wash
" Mrs Etta, 114 N Clay	" Mrs Georgiana L, 78 Division
" Mrs Anna B, Garfield ave	" Angie, 209 N Clay
" Wilson J " cooper	" Ira R, 29 W Pierce, painter

Pratt F Maude, 29 W Pierce, teacher	Quay Grace K, 193 N Clay
" Mrs Mary A " clerk	" Marguerite " s
" J Franklin, 82 Division, mfr	" Mrs Emma " "
" Mrs Sophia A " "	" Paul H " s
Pratt Manufacturing Co , manufacturers of children's sleds and sleigh bodies, 168 to 176 Div	Quimby Bert A, 190 N Fremont, tmstr
Pray A Dorothy, 43 Daugherty, s	" Gladys F " "
" Christine H " s	" Mrs Pearl " "
" Frances M, " "	" John, Sprague (s of railway) farmer
" Mrs Mary " "	" Mrs Hesther " "
" Wm E " printer	Quint Geo J, 52 W Montg, emp cut fac
Prentiss Glenn, 136 W Pearl, wood worker	" E Jay " s
" Mrs Mary " seamstress	" Harold L " "
Preston A L, 151 Elm, lab	" Mrs Gussie M " "
" Inez " emp shoe fac	Radebaugh Cloyce A, 207 Grand, laster
" Mrs R R " "	" Mrs Mabel L " "
" Emery E, 47 Daugherty, s	" James M, 313 Marshall, carprt
" Geo M " s	" Mrs Melissa " "
" Madge A " "	Ralph Albert D, 22 Sheridan, teamster
" Mrs Altha D " "	" Mrs Ada D " "
" Willie M " carpenter	Ramsey Will, 204 Henry, lab
" Herman F, 117 W Chi, plumber	" Wm F, 156 S Jefferson, engineer
" Mrs Eva A, 167 N Hudson	Ramsdell Nellie, 124 Marshall, teacher
" Ruth A " s	Randall Caleb D , justice of the peace and attorney at law, Old Bank building; residence, 173 E Chicago.
" Wm W " carpenter	" Mabel, 173 E Chicago, teacher
" Mrs Matilda H, 28 W Alden	" Mrs Alice E " "
Price Catherine, 27 E Railroad	" Hazen C, 256 Marshall, clerk
" Frank B " wood bender	Randolph Geo A, 115 N Clay, merchant
" Esta, 99 E Railroad	" Josephine " "
" Mrs Frances " "	" Mrs Hattie " "
" Wesley F " machine hand	" Hugh W, 21 W Alden
Pullen Laura B, 71 W Pearl, teacher	" Mrs Harriet E " "
Purdy Frank A, 174 Grand, meat cutr	Randolph Isaac L , 105 W Chicago, wagon and general repairing and saw filing; residence 110 Waterman avenue.
" Mrs Anna L " "	" Jesse " laundryman
Purinton Mrs Dorlesca, 59 E Pearl	" Mrs Mary " "
Putnam Bernice, 271 Marshall	Rankin John N, 263 W Pearl
" Elmer E " trav sales	" Mrs Roseltha B " "
" Nellie " "	Rapp Annie, 97 Hooker, s
" Pearl " "	" Carl " turner
" Geo S, Cutter ave (east) mason	" Carl Jr, " s
" Harrison " "	" Emma " s
" Mrs Blanche " "	" Herman " "
" Mrs Julia, 125 Cutter ave	" Katherine " "
" Wiley " mason	" Marie " "
Quackenbush Bertha, 166 E Wash, s	" Mrs Marie " "
" Geo " tinner	
" Mrs Nettie " "	
Quay Bessie, 193 N Clay s	

Rappleye Geo W, 22 Heury, carpenter	Raymond, Nellie 99 Taylor, emp shoe f
" Margie " s	" Rebecca " "
" Mrs Minta " "	" Wm " bartender
Rathcamp Herman, 171 S Monroe, cigarmaker	" Frances G, 17 Elizabeth, s
Ratray Arthur, 59 Hooker, emp shoe fac	" Geo A " mason
" Lizzie " dressmaker	" Harlow G " "
" Mrs Eliza " "	" Mrs Nellie J " "
" Robert " "	" Mrs Susannah " "
" Sophia " emp shoe fac	" Jas H, 121 W Chicago, barber
" Wm " molder	" Mrs Josie B " "
Raup Arthur D, 73 Grand, trav sales	Raynor Le Roy S, 230 N Hudson, carpenter
" Mrs Helen H " "	G Re , fine candies, fruits, nuts, ci- gars, etc, 6 W Chicago; resi- dence, 24 Conover
Rawson Albern (Dick) 175 E Wash, machine hand	Re Enricheta " "
" Sanborn, 175 E Wash, carpt	Reber Bert J, 314 W Chicago, lab
" Bessie L, 143 N Hudson	" Carl J " "
" Bernice " emp shoe fac	" Mrs Ida " "
" Jas M " nurseryman	Reddy Mrs Emma, 81 Jackson
" Mrs Charlotte E, 143 N Hudson	" Samuel D " lab
" Paul J, 143 N Hudson s	Reed & Johnson, agricultural empts, etc, 109 W Chicago; L C Reed and B S Johnson
" Chas R, 266 S Jefferson	Reed Ebenezer M, 121 N Hudson, fmr
" Grace " s	" Edith M " musician
" Mrs Delia A " "	" Mrs Helen M " "
Ray Edward F, Arlington, landlord	" Wm H " com trav
" Frank " liveryman	Reed Fred J , books, stationery, wall paper, picture framing, etc, 18 W Chicago; res, 45 E Alden
" Mrs Ella " "	" Mrs Carrie F, 45 E Alden
" Mrs S G " "	" Lewis C, 237 W Chi, mcht
" Will " liveryman	" Mrs M Anna " "
" Edwin P, 102 N Jef, poultry pkr	" Maggie, S Clay, south of river
" Mrs Anna H " "	" Mrs Livia W, 196 N Hudson
" Charlotte S, 109 N Jefferson	" Orlo G " s
" Mrs Caroline A " "	" Roland W " s
" Thos N " shoe cut'r	" Walter H " com trav
" Fred L, 14 Smith, lab	Reichman Martin, 23 S Clay, turner
" Mrs Lulu " "	Reik Mrs Emily, 133 S Clay
" Walter A " "	Retford Mrs Eva, 66 N Polk
Raymond & Card, barbers, 16 S Mon- roe; J H Raymond, W J Card	" Myrtle " s
Raymond Arnold, 25 W Montg, cem walk builder	" Wm " machinist
" Clarence, 25 W Montg	Reynolds Adeltha A, 137 N Hudson
" Daisy I " "	" Frances I " "
" Mrs Libbie " "	" Frank B " probate judge
" Hazel " s	" Mrs Florence M, 137 N Hudson
" Louie " "	" Alice E, 12 Mill, s
" Minnie " emp shoe fac	" Chas E " carpenter
" Myrtle " "	

Reynolds, Clara R, 12 Mill,	s	Roberts John, 98 E Chicago,	farmer
" Claude E "	miller	" Mrs S Adaline "	
" Mrs Mary "		" Mrs Louisa, 8 S Monroe	
" Mrs Emorette, 159 N Hudson		Roberts Wm J , mfr Sunflower Chol-	
" Norman A "	lawyer	era Cure, 8 S Monroe	
Rice Bert, 407 W Chicago, emp cem fac		Robideau Wm, 324 Henry,	lab
" Chas Delivan, 10 Perkins,		Robinson Arthur E, 73 N Monroe,	
	drayman		real estate
" Mrs Augusta A "		" Harold A "	s
" Neta M "		" Herbert D "	real estate
" Vera M "		" Laura A "	
" LaVern S, 99 S Hudson		" Mrs Anna L "	
" Mrs Mate "		" Philip H "	s
" Sylvanus L "	com trav	" Ella, 19 S Clay,	seamstress
Richards Celia B, 294 Marshall,	s	" Roy "	s
" Chas M "		" Wm E "	emp box fac
" Mrs Edith L "		" Edward W, 224 Marshall,	
" John, 56 Morse,	painter		emp shoe fac
" Mrs Emeline "		" Mrs Eleanor, 21 W Wash,	
Richardson Frank D, 102 N Hanchett,			music teacher
	harnessmaker	Roblee Ida M, 93 W Chi,	bookkeeper
Richardson Mrs Flora J , 48 W		" Mrs Vina "	dressmaker
Chicago; milliner; everything		Rodi Mrs Hannah, 112 E Pierce	
always up to date and satisfac-		Roeder Alfred, 118 S Jefferson	
tory in price; res, 102 N Hanch		" Gertrude "	
" Mrs M, 123 N Clay		" Mrs Clara "	
Rifenburgh David, 112 Peckham, lab		" Paul J "	
" Dynetta "	s	" Rev A "	minister
" Mrs Bertha "		Rogers Chas B, 17 Harrison	
" Eugene L, 148 Perkins, bleksmith		" Hallie C "	clerk
" Mrs Betsy, "		" Mrs Mary B. "	
" M Belle, 100 S Hudson,		" Clifton, 34 Morse	
	emp shoe fac	" Dale P "	bicycle repr
" Mrs Lodema "		" Dessa "	s
" Oren A "	lab	" E Bruce "	blacksmith
Riggs Edith, 160 Waterman Ave,	s	" Grace E "	s
" John G "	meat cutter	" L Eva "	
" Mrs Alta "		" Metha "	
" Mattie, 301 W Chicago, dom		" Mrs Dora "	
" Mrs Alvira, 162 Waterman ave		" Mrs Mary E "	
Riley Mary, 65 N Jeff, dressmaker		" Myna E "	
Robbins Benson K, 211 S Jeff		" Wilbur S "	carpenter
" Mrs Frances A "		" Hallie, 200 W Pearl,	hostler
" Chas N, 176 Perkins	lab	Rolph Benj F, 298 W Chicago	
" Edna E "	s	" Edna "	s
" Harry D "	lab	" Mrs Augusta "	
" Mrs Lillie "		Roode Chas W , furniture, upholster-	
" Nina M "		ing and picture framing, 15 S	
Roberson W M, 111 S Jef, harnessmkr		Monroe; res, 65 S Hudson	
" Mrs Helen M "		" Pearl E "	

Root Edward R. , 7 W Chicago, agt Sun Life Assurance Co of Can- ada; secy Cem Co and Tappan Shoe Co; res, 52 E Chicago	Rosenberg Orval, 23 Williams, s " Walter " lab
" Flora " s	Ross Charles , merchant tailor; im- ported woolens always on hand to select from; 41 W Chicago; after Feb 1, 1901, first floor Starr block; res, 16 Elm
" Mrs Alice S " "	" Kathleen, 16 Elm
" Rolene " s	" Lawrence "
" Fred H, Park, carpenter	" Mrs Lucy "
" Mrs Minnie B " "	Rouse C Eugene, 12 S Clay, blacksmith
" Helena M, 69 N Jefferson	" Mattie " waitress
" Marvin E " "	" Mrs S D " "
" Mrs Hattie E " "	Rowley Joel L, 43 Taylor
" Percy D " "	" Mrs Addie M " "
" Vernon T " s	" Ruy R " painter
" Mrs Irene, 179 E Chicago	Ruffer Mrs Mary, 16 N Monroe
" Palmer C, 9 S Hudson, lab	Rupright Howard J, 141 E Pearl, s
Rose Bertha, 186 W Pearl	" Maurice E " "
" Edith L " "	" Mrs Etta M " "
" Lester E " banker	" Paul N " s
" Mrs Elena C " "	" Wm E " painter
" Stephen C " "	Russell Chas R, 81 Peckham, clerk
" Fannie B, 95 N Han, stenogphr	" Mrs Cassie L " bakery
" Mrs Harriet A " "	" Wm K, 86 S Monroe
" Fred S, 58 N Hudson, s	" Mrs Fannie, State School, cottage manager
" Herbert J " com trav	Ruthrauff Benneta L, Church (east)
" Margaret A " s	" Mrs Kate C " "
" Mrs Ina M " "	" T H Benton " carpenter
" Ursula M " s	Ryder Alma V, 11 Grand, s
" James, 299 Marshall	" Gardner E, 66 W Pearl, upholsterer
" Mrs Rebecca " "	" Mrs Nancy A " "
" Mrs Sarah, 61 W Pearl	" Walter G " s
Rosecrants Anna M, 115 E Pearl,	" Jessie, 127 W Chicago, s
retoucher	" Tirzah, 98 E Chicago
" Chas C, 251 Cutter ave s	Ryerson Claud C, Garfield ave (west)
" Eva M " s	" Mrs Cora E " "
" Geo B " emp shoe fac	Sagert Bertha, 145 E Chicago, dom
" John R " "	" Minnie, 160 W Chicago, "
" John W " "	Sanders Abishai, Green, s
" Leroy E " s	" Archie " s
" Mrs Ella E " "	" Eddie J " s
" Paul E " "	" Elizabeth " "
Rosenbery Alta, 23 Williams	Sanderson Elsie M, 79 Hull
" Amanda " emp shoe fac	" Floyd E " "
" Amy " "	" Joel E " hiveryman
" Clyde " s	" Leona M " s
" George " emp shoe fac	" Mabel E " "
" Glenn " "	" Mrs Cora B " "
" Hattie " s	
" Lizzie " emp shoe fac	
" Mrs Corintha " "	

- Sands David, 132 Perkins, hostler
 " Mrs Kate "
- Sanford Alva, 93 S Clay
 " Emmaline, 85 Walnut
 " Lillian " "
 " Lewis A " engineer
 " Mrs Susie " "
 " David E, 23 S Monroe, barber
 " Mrs Mary E " "
 " Leroy R, 102 Church, trav sales
 " Mrs Anna, 234 Division
 " Walter C " laundryman
- Sattison Adam, 64 Cutter ave, drayman
 " Clyde M " lab
 " Mrs Eva " "
- Saunders Arthur, 23 Cutter ave, frmr
 " Chas " "
 " Harry R, 180 N Clay, banker
 " Milton R " janitor
 " Mrs Sarah M " "
- Sawdey Mrs Anna W, 7 Cutter ave
 " Mrs Lena " "
 " Will S " marbcut
- Sawdey Ransom C**, real estate, Masonic block; res, 7 Cutter ave
- Sawin Winnie M, 33 S Hudson, s
- Sawyer Cornelius, 75 N Fremont, cigarmaker
 " Cornie " s
 " Mrs Susan " "
 " Jerusha, 253 W Chicago ?
 " Washington S " ?
 " Mrs Sarah, 100 W Pearl
- Saxton Anna R, 29 Marshall, milliner
 " Ebenezer B, S Jefferson, architct
 " Mrs Harriet " "
 " Lee H, 220 Marshall, mason
 " Mrs Lizzie " "
- Sayers Mrs Carrie, 207 W Chicago
 " Reuben " cooperage foremn
 " Wade " "
- Scheidler Edson B, 67 Charles, tel op
 " John " carpenter
 " Mrs Frances A " "
 " Roland G " teamster
- Schlachter Mrs Myrta J, 154 S Hudson
 " Wm F " emp cem fac
 " Schmedlen H Ehrle, 126 N Jef, s
 " M Merle " s
 " Mrs M Belle " "
- Schmedlen Wm H**, 23 and 25 N Hanchett, mfr carriages, surreys, wagons, etc, and harness dealer; residence, 126 N Jefferson.
- Schoenbart Greigor, 226 Division
 " Mrs Elizabeth " "
- Schraw Dora, Arlington, dom
- Schrontz & Hemingway**, 12 W Chicago, groceries, provisions, fruits, etc; C B Schrontz, A B Hemingway. See adyt
- Schrontz Cyrenus B, 150 Grand, mcht
 " Pearl R " s
- Schultz Augusta, Arlington, waitress
- Schultz Samuel**, physician and surgeon, 22 W Chicago; phone 276
- Schumacher Esther, 28 Henry s
 " Mrs Vinnie " "
- Schurtz Arthur**, dentist, over E R Clarke & Co's drug store; residence, 64 N Hudson.
 " Mrs Harriet J " "
- Schwartz Dr E Ellsworth**, physician in charge of Coldwater Infirmary of Osteopathy; located in McLane block after Feb 1, 1901; residence, 126 W Pearl
 See adyt
 " Mrs Amelia, 67 Hooker
- Scotfield Mrs Mary E, Cutter ave (east)
 " Wm " farmer
- Scott Emma, 95 N Hanchett
 " Geo W, 128 E Washington
 " Mrs Ann " "
 " Grace L, Daugherty (nr Church)
 " Harold L " "
 " Mrs Mae L " "
 " S W Leonard " minister
- Scott John A**, 28 N Hanchett, veterinary surgeon; graduate of Ontario Veterinary College; residence 44 N Hanchett.
 " Mrs Martha " "
 " Mrs Rilla, 154 E Pearl
 " Wm W " painter
- Scovill Mrs Elizabeth, 144 W Pearl
- Searles Marie, 58 Clark, tailoress
- Sears Arlie L, 141 S Hudson
 " George " lab
 " Mrs Lulu " "

Seely Annie R, 99 E Chicago	Sheldon Beryl, 14 S Clay
" Mrs Sarah J "	" C Pearl " painter
Segur Chas W, 85 E Wash, painter	" Mrs Julia F " dressmaker
" Margaret "	" Mrs Laura A, 300 E Pearl
" Mrs Cora B "	Shelp Kate F, 102 Church
Sellors Louis J, 36 Henry	" Mrs Joromilda E "
" Maurice A " s	Shenefield Chas A, 150 S Clay, draymn
Semmelroth Lena, 16 Conover, seamstress	" Maude A " emp box fac
Sevey John, 394 W Chicago, lab	" Mrs Cora A " s
Seymour Cora E, 194 Marshall s	" Rolland A " s
" Henry " county treas	" Ernest, 151 Henry, drayman
" Mrs Carrie E "	" I Newton " "
Shaide Christopher, 270 W Chicago, meat cutter	" Louise " s
" Christina, 270 W Chicago	" Mrs Mary C "
" Danforth "	" Jared, 146 E Wash, lab
" Mrs Nellie "	" Myrtie "
Shand Blendena, 21 Perkins s	Sheneman Jacob, 159 Henry
" Eva " s	" Mrs Mary A "
" Mrs Anna " s	Shepperd Edna M, 76 Marshall
" Peter " s	Sherman Albert A, 122 Harrison, bldr
Sharp Ernest, 72 W Washington, lab	" Mrs Mary " "
" Mrs Nettie " dressmaker	" Gilbert, 174 N Clay
" Geo D, 416 W Chicago, lab	" Mae " "
" Leora E " clerk	" Mrs Catherine " "
" Mrs Maggie M " "	" Madge M, 64 S Fremont, s
" Jonas, 56 Elm, teamster	" Mrs Hettie " "
" Mrs Sophia " "	Sherwood Carl L, 106 E Washington, engraver
" Mrs Jane, 39 Cutter ave	" Mrs Harriet " "
" Wm " tailor	" S M " "
Shaw DeWitt C, 97 W Pearl, cabinetmaker	Sherwood Chas A, 7 W Chicago. Agent for Native Herbs, 200 days' treatment \$1; residence, 137 Harrison
" Mrs Carrie A " "	" Irvin R, 137 Harrison
" Ethel, 32 Sheridan	" Mrs Emma G " "
" Fred " "	Shipman John B, 62 Division, lawyer
" Mrs Lena M " "	" Mrs Mary " "
" George, 22 Sheridan, teamster	Shippy Gladys, 177 Grand, emp shoe f
" John H, 51 Daugherty	Shires Mrs Priscilla, 56 N Clay
" M Grace " "	Shoecraft Chas, 44 N Hanchett, s
" Mrs Addie A " "	" Ezra C " s
" Mrs Betsey E, 153 E Chicago	" Ezra F " s
Shay Alpheus, Garfield ave	" Florence " s
" Fred " emp cem fac	" Mrs Flora " s
" Irene " "	Shoemaker Bethel, 63 S Jefferson, s
" Mrs Emma " "	" Geo F " salesman
" Mrs Myrtle " "	" Mrs Stella " "
Shedd Clyde, 195 N Hudson, emp cem f	" Phebe E " s
Shelden Mrs Julia E, Garfield ave	" Ray " "
" Theodore G " farmer	

Short Mrs Ada, 151 N Hudson	Sitter Frank J, 30 N Polk, tailor
" Otto R "	" Mrs Mary A " "
foreman finishing rm shoe fac	" Kate, State School, laundress
" Charles, 85 N Hanchett, lab	" Lena, 274 W Pearl, dressmaker
Showers Frank, 83 E Alden, lab	Skelton Arthur E, 30 N Jefferson, s
" Fred, 84 E Alden, teamster	" Gertrude E " "
" Mrs Laura " "	" Luella S " "
Shugers Cycle Co, 24 E Chicago,	" Mrs Sarah " "
bicycles, bicycle sundries and	" Mrs Winifred " "
repairs. See adv	" Stacy S " "
Shugers Edna, 19 Clinton ave, s	" Winifred " "
" Frank " merchant	Skelton Thos, clothing gents' fur-
" Luella " "	nishings and mcht tailoring.
" Mrs H Matilda " "	Finest line of woolens in Michi-
" Walter " "	gan, 41 Chi; res, 30 N Jefferson
" Geo W, 93 Grand, merchant	Skeels Dixie, 18 W Washington
" Mrs Annie " "	" Mrs Ella " "
Sickfried Julius, 62 E Wash,	Skinner Augustus J, 252 E Pearl, mcht
emp cem fac	" Harriet M " "
Sillick Ray, 34 N Hanchett, restaurant	" Mildred " "
" Mrs Anna " "	" Mrs Nellie " "
Silverthorn Ernest V, 184 E Pearl,	" Ralph E " "
emp shoe fac	" Russell S " "
" Mrs Vinnie M " "	" Baby " "
Simkins Bertha M, 105 N Jefferson s	" Joseph R, 235 E Wash, minister
" Donald C " "	" Mrs Marinda " "
" Wm A " emp cem fac	Skutt Joseph R, 52 Cutter ave, painter
" Mrs Libbie M " teacher	" Mrs Mary A " "
Simmons Bernice, 115 N Jefferson	Slocum Geo D, 63 Church, physician
" Bessie " "	" Mrs Paulina G " "
" Hiram A " "	" Susie L " "
" L Dean " cigarmaker	Sloman Arthur L, 21 Church, s
" Mrs Grace E " "	" Esther " "
" Emma, 62 E Washington, dom	" Herbert L " "
Simons H C & Co, 39 W Chicago:	" Louis " merchant
watches, diamonds, jewelry;	" Morley S " "
glasses accurately fitted by a	" Mrs Minnie L " "
graduate optician. See adv	" Rae " "
Simons Ethel, 79 N Monroe	Smalley Mrs Jessie, 36 E Alden
" Harry W " banker	" Louis J " clerk
" Henry C " jeweler	" Mrs Harriet M, 194 Grand
" Lela " teacher	" Wm J " trav sales
" Mary " "	Smith Aldeen, cor Wat ave and Polk,
" Mrs Mary J " "	lab
Sinclair Lorenzo, 16 Munson,	" Corel " emp cem fac
emp cem fac	" Mary M " "
" Mrs Lucetta " "	" Mrs Dessie " "
" Mrs Belle, 124 Division	" Alma E, 243 Cutter ave, s
Single Mrs Catherine, 153 S Hudson	" Harry M " "
" Wm " "	" Wm H " mason

Smith Bertha, 86 Walnut	Smith John A, 85 N Hanchett, plumber
" Mrs Eveline "	" Mrs Louie "
" Samuel F " lab	" G H, 225 Division
" Mrs Caroline, 90 S Monroe,	" Edith M "
boarders	" Grace E, 62 Marshall, book'er
" Chas A, 44 W Montg, mechanic	" Henry Frank, 190 W Pearl, clerk
" Mrs Lizzie "	" Mrs Ella T "
" Chas V, 38 E Washington, clk	" Paul F " s
" Geo B " "	" Herron, 74 Charles s
" Mrs Ella B "	" Mrs Mary " "
" Charlotte M, 85 Wat ave s	" Willard C " mfr
" Frank W " painter	" James M, 67 Hooker, molder
" Ida Belle " s	" Mrs Lena " "
" Lewis W " emp shoe fac	" Margaret F, 51 Pierson, s
" Mabel " "	" Mary L, State School,
" Mrs Orpha M "	supply manager
" Clegggett E, 260 W Pearl, s	" Mrs Ann, 186 Grand
" Gertrude " "	" Mrs Anna M, 151 S Clay
" L Dewey " "	" Stephen D " tinner
" Mrs Fanny " "	" Mrs Clara, 102 S Jefferson
" Timothy E " mail carrier	" Myron F " drayman
" Cora M, 227 N Hudson, s	" Mrs Frances, 104 Elm
" Estella H " s	" Mrs Hanrah, 186 W Pearl, dom
" Mrs Anna M " "	" Mrs Laura A, 224 W Pearl
" Ray C " s	" Mrs Lovina, 199 E Washington
" Daniel R, 156 Cutter ave	" Will A " mfr
" Ellsworth " emp shoe fac	" Mrs Mary E, 150 N Hudson
" Mrs Sarah A " "	" Phoebe, 280 W Chicago
" Donald, 35 Wright	" Susan " "
" Mrs Nancy " "	Smith Peter Gus, 36 Sherman, meat cutr
" Robert " mason	" Mrs Gertrude " "
" Emma, 30 N Jefferson, dom	Smullen Jas B, 193 Morse, street comr
" Ernest V, 97 Marshall, clerk	" Jennie A " "
" Mrs Anna M " "	" Margretta " s
" Esther L, 51 Green	" Mrs Lilly M " "
" Gordon " s	" Myrtie M " "
" Jay V " "	" Sallie " s
" T C " com trav	Snooks Donald, 214 W Chi, trav sales
" Fayette, 318 W Chicago, lab	" Hazel " s
" Harold " "	" Mrs Edna " boarders
" Mrs Grace " "	Snyder Alonzo D, 207 W Chi, meht
" Richard " "	" Mrs Lydia " "
" Frank C, 131 Harrison, cooper	" Chas H, 66 Waterman ave, lab
" Mrs Jennie " "	" Dollie " "
" Frederick A, 72 E Pearl s	" Ella " s
" Joseph M " merchant	" George " s
" Mrs Lila M " "	" Jay J " polisher
" George, S M Hotel, yard man	" Leona " s
" George D, 85 N Hanchett s	" Mrs Rose " "
" Harry S " s	" W Henry " canvasser

Snyder Harry A, 28 Smith,	barber	Spencer Andrew W, 150 S Jef,	painter
" Jay "	pressman	" Mrs Hattie E "	"
" May "	printer	Spofford Byron S, 92 Grand,	banker
" Morton "	laster	" Christopher "	s
" Mrs Elizabeth "	"	" Ellatheda "	s
Snyder & Keller, junk dhrs, 16 N Mon-		" J Gordon "	bookkeeper
roe: A D Snyder, W B Keller		" Mrs Elizabeth G "	"
Sobeski Pearl, 80 Jackson,	dom	Spooner Bert, Dimond barn,	lab
Soikia Mrs Lizzie 19, Race		Sprague Herbert A, E Chi, impersntr	
" Stephen "	lab	" Mrs Cora E "	"
Soldat Frances, 92 E Montg, emp shoe f		" Mrs Elizabeth C, 270 W Pearl	
" Joseph "	lab	" Sophia, 324 E Chicago,	
" Joseph Jr "	s	" Vernie, 16 Munson,	s
" Julia "	"	Spring Emerson, 235 Marshall, farmer	
" Lizzie "	s	" E Lena "	retoucher
" Maggie "	s	" La Vern W "	chemist
" Martha "	s	" Mrs Lucinda "	"
" Mrs Annie "	"	Squires Anna, 125 Harrison,	s
" Steven "	"	" Eva "	s
" Thomas "	s	" Mrs Louise "	"
Sorter Bernice, 123 Jackson,	s	" Wm "	"
" Chas "	builder	Srocki Andrew, 25 S Railroad,	lab
" Mrs Lottie "	"	" Mrs Rose "	"
Soules Willis W, 155 Perkins, fireman		Staffaniak Anton, Garfield ave, farmr	
Southern Michigan Nat'l Bank,		" Geo "	"
corner Chicago and Monroe;		" Mrs Mary "	"
L E Rose, president; A S Up-		Stahowiak Martin, 234 S Clay,	
son, cashier; directors, L E		" Michael "	cigarmaker
Rose, C G Luce, J S Barber,		" "	millr
M G Clarke, R E Clarke, A S		Stansell A LaVerne, 111 Jackson,	s
Upson, John Murphey		" Harry T "	"
Southworth Alice, 94 N Hanchett	s	" Irving "	"
" Grace L "	s	" Mrs Jessie M "	"
" John B, 44 Henry,	lab	" Wm T "	L S eas'r
" Mrs Ada "	"	" Charley J, 219 W Pearl	
" Mrs Rhoda C, 87 Marshall		" Elmer K "	s
" Wellington S "	"	" Frank M "	engineer
Sowerby Amelia, 182 E Chicago,	s	" Jennie M "	"
" Fred "	s	" Leonard A "	"
" George S "	s	" Mabel L "	"
" Grace A "	s	" Mrs Lena B "	"
Sowerby Herbert,	rector	Starr Georgiana, 166 W Pearl	
" James H "	s	" Mrs Armilla J "	"
" Margaret "	s	" John T, 161 E Chicago,	
" Mrs Fanny "	"	" "	stamp dealer
Spaulding Chas A, 163 Marshall,	com trav	" John W "	s
" Chas A Jr "	"	" Mrs Belle R "	"
" Louise A "	stenographer	" Rex C "	s
" Mrs Grace G "	"	St Clair Geo W, 251 Cutter ave,	lab
" Nina B "	"	" Mrs Phebe "	"

Stearns Mrs Miranda, 11 Grand		Stockdale Henry, 12 S Monroe, saloon
Steele A Jay, 29 Henry,	printer	Stoddard Alsdred H, 28 E Chi,
" Mrs Dide E "		emp shoe fac
Steeman Clarence, 58 Hooker,	s	" Delbert " teamster
Stefanski Frank, 194 Jackson,	s	" Howard D " s
" James " miller		" Mrs Nora E " "
" John " "		" Pearl M " "
" Mrs Agnes " "		" Gideon, 111 Jackson
" Paul " "		" Peter, 152 Division, engineer
" Rosa " "		" Mrs Frances A " "
Stepper John G, W Chicago, near river		Stokes Chas A, 146 Jackson, cigarmkr
" Katherine " dept city clerk		" Mrs Anna M " "
Sterling House , opp Lake Shore de-		" Frank, 101 Walnut, mfr
pot; A D Milhan, propr; rate		" Mrs Catherine " "
\$1 per day; steam heat, electric		Stone Edward, 237 S Jefferson
light and gas		" Mrs Louisa " "
Sterling Eugene, S Clay,	lab	" Irvin G, 179 Marshall,
" Mrs Alma " "		agency supt, Swift & Co
Stetler Adrian A, 328 E Wash,	*	" M Catherine, 179 Marshall
night police		" Mrs Cora E " "
" Mrs Sarah " "		" Mrs Esther E, 160 N Hudson
" Ray " teamster		Stone Orville D. " com trav
Stevens Adolphus, 125 Marshall, barber		" Samuel L, 111 S Hudson
Stevens Amariah G , old postoffice		" Mrs Lena M " "
building, N Monroe, agent		" Susan A, 198 Henry
Standard sewing machine, also		Stotts A Roy, 250 S Jefferson,
insurance; residence, 56 N Jef		" Eugene B " carpenter
" Mrs Sarah A " "		" Zula A " s
" Emma L, 45 N Monroe, book'er		" Mrs Nora " "
" Mrs Elizabeth " tailoress		Stowe & Brown , Opera House Liv-
" Wm A " clerk		ery, S Hanchett; special atten-
Stevenson Geo W, 155 S Monroe		tion to transients; Fred Stowe,
Steward G Ralph, 114 Perkins,	s	G H Brown
" S Wm " lab		Stowe Della B, 61 N Jefferson
Stewart Fred W , physician, Clarke		" Lutie L " "
block; residence, 25 W Pierce.		" Mrs Elizabeth " "
" Beatrice " "		" Fred, 54 E Pearl
" Mrs Minnie H " "		" Mrs Edna " "
" Roscoe E " s		Stowell Florence, 154 E Pearl,
Sherwood, Smith & Co, meats and gro-		" Mrs Grace " dressmaker
ceries, 30 E Chicago; S M		" Nellie " s
Sherwood, J M Smith, S A		" J J, 31 N Hanchett, lab
Corless		Stout Nellie J, 122 Division, book'er
Stillman Edward R, 22 S Monroe, ptr		Straight Henry E, Marshall near State,
" Julia H " "		insurance agt
Stinson Mrs Mary, 97 E Railroad		" Mrs Sadie B " "
" Peter " "		" Robert G " "
Stitt Chas F, E Chicago (east)		Strauss Wm, 37 N Monroe, chemist
" Emily H " "		Straw Benj E, 439 W Chi, emp cem fac
" Nancy F " "		" Ella " "
" Philip H " "		" Lillian " s

Stroh Ethel L, E Chi near Mich ave	s	Sumner & Myers, second hand store, 12 N Monroe: C F Sumner, G J Myers
" Mrs Alta L "		
" Samuel "	clerk	
" Wm "		Sumner Bernice, 123 Walnut
" Emil, 53 E Chicago,	mfr	" Chas A " s
" Mrs Anna "		" Chas F " auctioneer
" Norma "		" Jennie " s
Strong Byron C, State School, team'er		" May " s
" Clarence, Parkhurst ave,	s	" Mrs Lizzie " "
" Fred " emp cem fac		Sutfin Aaron, 19 E Montg, bartender
" Mrs Emma "		" Alfred " s
" Ruby "		" Melva " "
" Clarence F, 24 Smith, emp shoe fac		" Winnie A " "
" Leon, 118 Jackson, clerk		Sutherland Benj M, 57 Cutter ave, s
" Mrs May "		" John H " lab
" Mrs Rena E, 22 Elizabeth		" Mrs Cecelia " "
" Ollie J " laster		Sutton Mrs Belle Z, 71 Peckham
" Ruth L " "		" Corydon D " mail carrier
Stuart Alberta, 80 Peckham		" Park N " s
" Chas S " sub mail carrier		" Eva, 155 Perkins, s
" Chas S Jr " s		" Herman " emp cem fac
" Harry J " clerk		" Mrs Lodema " "
" McGurrin " "		" Robert " s
" John, 108 S Monroe, rytie buyer		Swaffield & Hibbard, genl black- smithing, 111 and 113 W Chica- go; EM Swaffield, F A Hibbard
" Mrs Catherine "		Swaffield, Eugene M, 129 E Pearl, blacksmith
Stutting Cornelius J, bakery and restaurant, 33 W Chicago; speci- alities, gluten milk bread, ice cream and fine candies; resi- dence, 41 W Pierce		" Mrs Celia " "
" Cornelius J Jr " "		" Phil M " s
" George " "		" Roland G " s
" Mrs Lida " "		" Mrs Hattie, 74 Peckham, dressmaker
Stygles Bert H, S Jef, near river, s		" Robert " tailor
" Chas F " baggagemastr		Swain Fred A, 158 N Clay, engineer
" Mabel " s		" Mrs Mae " "
" Maude " s		" John W, 104 Walnut, s
" Mrs Jennie L " "		" Louisa " "
" Coaly L, 146 E Pearl, brakeum		" Mrs Mary R " "
" Mrs Ethelyn A " "		" Silas P " lab
Sullivan Agnes, 162 Marshall, dom		Swantek Anton, S Clay, near river, lab
" Chas, 160 Division, lab		" Agnes " emp shoe fac
" Jas " cigarmaker		" Bernice " "
" Mrs Eliza " "		" Frank " s
" Frank C " "		" Maggie " s
" Mary, State School, dom		" Mary " s
" Mary A, 51 Pierson, dressmaker		" Mrs Annie " "
" Mrs Margaret " "		" Richard " "
" John " Phil soldr		" Stella " emp shoe fac
		" Martha, 52 E Chicago, dom

Swarthout Fred E, 27 Charles, " Mrs Hattie " machine hand	Taylor Edward P, 72 Waterman ave, " Mrs Mae " emp cem fac
" Mrs Susan, 148 Henry	" Frank, 71 W Pearl, com trav
" Wm " janitor	" Mrs Sarah S "
Sweeney John T, 66 N Clay, machinist	" Frank O, 331 W Pearl, teamster
" Mrs Johanna " "	" Mrs Margaret J " "
" Mrs Mary, 131 N Clay	" Geo W, 97 N Clay
" Patrick H " city clerk	" Ivalda, 216 Division, lab
Sweet Arthur N , cement walk builder; residence, 86 Waterman ave	" Mrs Ella R " "
" Mrs Bertha L " "	" Montie, 15 Pelton ave, s
" Energy M, 189 E Railroad, lab	" Mrs Clarissa C, 221 Morse
" Glenn A " "	" Mrs Cynthia, 100 Henry
" Mrs Hattie " "	" Oliver " cooper
" Theresa A " s	" Mrs Nellie E, 121 E Wash
" Ray T " s	" Wm F " cigarmaker
" Vida C " s	" Susie, 103 E Pearl, bookkeeper
" Hezekiah, county jail building, sheriff	" Willis N, 136 W Pearl, clerk
" Maude S " s	Teachout Alfred J, 42 Race, blksmith
" Mrs Jennie " "	" G Irving " engineer
" Ruth B " "	" Lee A " lab
" Mrs Carrie M, 118 N Clay	" Mrs Addie J " "
" Wm J " clerk	" Mrs Carrie, 107 Harrison
Sweeting Volney, 121 W Pearl, drain comr	" Stephen M " blksmith
Swift Edward B, 289 S Jeff, carpnr	Teller Lynn R, 90 S Monroe, com trav
" Eura B " "	" Ray " "
" Mrs Carrie M " "	Tertelling Henry, 53 S Clay, molder
" Fred G, 123 E Pearl	Thacher Marvin W, 165 Marshall, physician
" GERALVIN L " painter	" Mrs Cordelia S " "
" Mrs Clara " "	Thistle Landrum V, 177 W Chicago, millwright
Tafel Mrs Eda C, 11 N Jefferson	" Mrs May " "
" Paul P " chemist	Thomas Gideon S, Grand near State, barber
Tallmadge Lewis, 225 Marshall	" Mrs Luella M " "
" Mrs Mahala L " "	" Mrs Harriet A " "
Talmage Clinton A, 24 W Pearl, lab	" Alson, 99 S Jefferson, teamster
" Mrs Jennie " "	" Harry " "
Tappan Frank T, Marshall (nrth) mfr	" Mrs Rose " "
" Katherine " "	" Ansel E, 84 E Pearl, cooper
" Mrs Dorothy A " "	" Mrs Rosamond " "
Tappan Shoe Mfg Co, Abbott ave; president, F T Tappan; secretary, E R Root	" Bert, 280 W Chicago, clerk
Taschner Fred G, 155 W Pearl, barber	" Mrs Nellie " "
Taylor Edison S, 77 E Pierce, carragemaker	" Belle, 142 Perkins
" E Jay " bookkeeper	" Frank L " cooper
" Mary L " s	" Joseph " "
" Mrs Lydia M " "	" Joseph M " "
	" Mrs Mary A " "

Thompson Burton, State School, lab	Toner Earl, 18 S Monroe, s
" Chas R, 204 S Jefferson, carptr	" Lawrence " s
" Mrs Eliza " "	" Mrs May " "
" Della, 26 N Clay	" Helen V, 26 Race, s
" Dora L, cor Hull and Park pl s	" Max C " "
" Leon J " painter	" Mrs Mary " "
" Mrs Mattie A " "	" Mrs Mary A " "
" Nina B " s	" Patrick " railroad fireman
" E Coe, 24 S Hanchett, s	Townsend Cora I, 11 Morse
" Mrs Mary M " "	" Hosea B " physician
Thompson Newcomb O , mfr of fine	" Mrs Mary " "
cigar boxes, dlr in labels, rib-	Tracy Dennis, 35 N Clay, emp cem fac
bons, trimmings; light job work	" Helen " s
of all kinds. Res, 24 S Hanchett	" Herbert " s
" M Elizabeth " s	" John " emp cem fac
" Joseph M, 260 W Pearl, sawyer	" Leo " s
" Lewis A, 66 N Monroe	" Margaret " s
" Mrs Helen S, 172 W Chicago	" Mrs Etta " "
Thomson Mrs Hattie E, 144 Division	Treat S I & Sons , dealers in hides,
" Wm S " "	pelts, raw furs, wool, junk, etc
The Southern Michigan Hotel, adjoining	20-22 S Hudson; S I, F W and
park; Lou H. Warren, pro	V I Treat "
Thorington Leon H, 90 W Pearl	Treat Egbert W , propr Bromo-Hy-
" Mrs Sarah, 90 W Pearl	geia Mineral Well; best mineral
trav salesman	water known; res, 146 S Monroe
Thornton Fred, Chicago ave, lab	" Mrs Minnie " "
" Mabel " "	" F Leslie, 20 S Hudson
" Mrs Lydia " "	" Frank W " hide buyer
" Mark H, 93 S Clay	" Helen J " s
" Mrs Olive " "	" Jessie L " "
" Wm H " "	" Mrs Dora " "
" Ona, 74 Grand, teacher	" Saml I, 67 W Wash, hide buyer
Thorpe Calvin J, Grand (north)	" Mrs Helen " "
" Mrs Josephine " "	" Vernon I " Phil soldier
Thurston Guy A, 76 Marshall, engraver	" Mrs Ann W, 153 E Chicago
Tibbits Mrs Eunice, 95 W Chicago	Tribbett Clark, 59 W Wash, bookkpr
Tiffany Mrs Hannah P, 193 Marshall	" Mrs Ethel " "
Tift Albert J, 183 Perkins	" Mrs Ida " "
" Eva B " "	Tripp Willie D, 253 E Wash, merchant
" Mrs Sarah " "	" Mrs Ione " bookkeeper
" Eli, 15 Pelton ave, clerk	Trostel Mrs Emma, 58 Clark
" Vernon, 90 W Pearl, painter	" Wallace " teamster
Titus Lucius C, 120 Marshall, s	Trotter Addie R, 265 Marshall, s
" Mrs Claribel " "	" Cara C " s
" Olive L " s	" Cloyce " "
" Thurlow " iron founder	" Helen I " "
" Walter R " "	" J Carlisle " "
" Sylvanus, 115 N Jefferson	" James B " plumber
laddermaker	" Mrs Iola M " "
Tompkins Ona B, 97 E Railroad	" Charles, 33 W Montg, laster
" Theda H " clerk	" Mrs Cora " "

Trumbull Euna, 181 Henry		Underhill Fred, 198 Henry	s
" Gladys "		" Jesse C "	lab
" Lela "		" Mrs Ursula "	
" Mrs May "		Underwood Paul G, 151 S Clay, clerk	
" Wm C "	lab	Upp Jay G, 18 E Alden	
Trump David, 57 S Hudson,	mfr	Upson A Sidney, 82 Division, banker	
" Mrs Charlotte "		Valentine Mrs Agnes E, 250 Perkins	
Tucker James K, 74 N Fremont,		Van Aken Arthur E, 69 S Jef, plumber	
	emp cem fac	" Homer C "	com trav
" Mrs Mary "		" Mae L "	teacher
" Mrs Mary E "		" Mrs Martha "	
" Verne "		VanAken Bros, liverymen, S Mon-	
Tupper Mrs Jennie E, 27 Church		roe, near Pearl; also florists:	
" Lewis L "	clerk	greenhouses on Jay, near rail-	
" Solon E "	mechanic	road. M J and B L VanAken.	
Turner Alfred, 91 Pierson		See advertisement.	
" Mrs Maude "		Van Aken Bernie L, 214 W Pearl	
" Orton J "	barber	florist and liveryman	
" Eudora L, 50 W Alden		" Julia L, 214 W Pearl	
" Mrs Susan C "		" Lucile "	s
" George C, 181 N Clay, sec Gas Co		" Mrs Donna L "	
" Geo H "	publisher	" Warner B "	
" Mrs Josephine M "		" Clem, 36 Abbott ave, com trav	
" Hubert, 26 W Pierce		" Geo A "	carpenter
Turner J W, 30 Williams, boxmaker		" Melvin "	com trav
" Mrs Delia A "		" Mrs Celestia "	
" Mrs J N, 64 Harrison		" Eliza M, 24 Peckham	
" Mrs Minnie, 19 Williams		" H Alma "	
" Richard "	barber	" James H "	farmer
" Mrs Flora R, 179 E Chicago		" George, 36 Hull	
" Thomas J "	city health officer	" George W "	
Turvill A LeRoy, 278 S Jefferson,	s	" Jay H, 201 N Clay, coal dealer	
" Frank L "	machinist	" Mrs Grace M "	
" Grace M "	s	" Marcus H, 111 S Monroe, s	
" Mrs Kate "		" Mark J "	liveryman
" Ralph W "	s	" Mrs Anna "	
Tuttle A Louise, 107 Hull,	s	" Susie L "	
" Frank W "		VanAntwerp Aaron, 33 N Hanchett	
" Mrs Addie "		VanBlarcum Chas H, 96 E Montg	
" Wm B "	clerk	carpenter	
Twist Albert S, 68 Peckham,	tinner	" Ernest "	
" Mrs Lutie "		" John "	
Tyler Edward, 71 Cutter ave,	lab	" Nellie "	
Unangst Aaron A P, 204 Marshall,	mason	" Wm H "	s
" Leah B "		" Mrs Adaline, 45 E Alden	
" Mrs Amanda F "		" W Stratton "	carpenter
Underhill Wm H, 48 W Pearl, feed shds		Vandenburg Adelbert, 108 S Hudson,	
" Mrs Mary C "		painter	
" Edward, 198 Henry,	hostler	" A Leo "	s
		" Mrs Lunette "	
		" Wm H "	

Vandenburg Alonzo, 81 N Fremont	Vicory Grace, 20 Mill
" Cassius " carpenter	" L W " painter
" Mrs Mary " "	" Mrs Cora " "
" Roy " emp shoe fac	" Mrs Lucinda " "
" Andrew, 134 Walnut, painter	" Wm L " painter
" Ernest " s	Vielhaber Fred, 196 S Jefferson, lab
" Hazel " s	" Herman " lab
" Leon " s	" Marie " s
" Mrs Jennie " "	" Mrs Mary " "
Vanderhoof Allen, 82 Cutter ave, horseman	" Otto " lab
" Chas E, 77 W Chicago, s	" Wm " emp cem fac
" Chas J " merchant tailor	Viets Mrs Mary A, 104 Jackson
" Isaac " "	Vincent Alice, 68 W Washington, s
" Mrs Catherine, 77 W Chicago, boarders	" A Kerr " s
" Lillah M, 77 W Chicago	" Clarence S " postal clerk
VanDeusen Chas E, 136 S Clay, com trav	" Donald D " "
" Jessie " s	" Mrs Ella " "
" Mrs Franc " "	" D B, 60 W Wash, pat med mfr
" Mrs Harriet, 22 S Polk	" Mrs Alice A " "
" Tony " photographer	" Nettie E " "
Vanes Albert, 62 E Washington, s	" E Blanche, 88 Hull, dressmaker
" Dennis " machinist	" Spencer W " mason
" Dennis Jr " s	Visel August C, 22 N Hudson, mfr
" Eva M " "	" Mrs Addie " "
" Lillian " "	" Christian, 194 S Clay, saloonist
" Mrs Elizabeth " "	Vogel Anna, S M Hotel, waitress
Van Gilder Blanche, 40 Williams	" Mary " waitress
" Mrs Mary A " "	" Carl A, 167 N Fremont
" Wm A " cigarmkr	" Frank J " s
" Winard O " "	" John " farmer
VanDerstine C W, 143 E Wash, crpnt	" John Jr " emp shoe fac
" Mabel " s	" Maggie " s
" Mrs Minnie " "	" Mrs Marie " "
Van Nuys Arthur J, 35 Smith, emp burial device	Vogt Anton, 73 Marshall, turner
VanSchaick Mrs Phebe, 161 E Railr'd	" Huldah L " s
" Ruel F " cooper	" Mrs Louise M " "
VanSchoick Mrs Mary J, E Chi (east)	" Walter A " s
" Mrs Sarah M " "	" Anton H, 24 Grand, s
" Robert W " min	" Bertha S " "
VanSlyck Mrs Clara, 153 E Pearl	Vogt David , florist: residence and greenhouses junction of Grand and Marshall. See advt
" Wm " "	" Ernest C " s
VanValkenburgh Gifford, 88 Marshall	" John W " s
" Mrs Ann " "	" Mrs Jennie S " "
" Mrs Arabella B, " "	" Paul D " "
Vernon Addie, 243 Cutter ave, hsekpr	Voorhees Claud, Tibbitts, lab
	" J C " emp shoe fac
	" Mrs Ida " "
	" Wm " engineer

Voorhees Geo S, 48 Grand	Wallace Mrs Hattie E, 35 N Monroe
" Geo V " physician	Walters Clarence W, 51 N Fremont
" Hope " "	" Frank B " miller
" Mrs Jennie " "	" Mrs Emma " "
" Harold R, 74 Hooker	Walworth Edna, 137 S Clay, dom
" Hazel M " s	Walsworth Lorenzo D, 23 N Hudson
" Mrs Carrie B " "	" Mrs Emma A " "
" Oliver D " fireman	Wamsley Gilbert D, 72 W Chi, mercht
" Ralph D " s	" Mrs Ella M " "
" Mrs Mary, 100 Clark	Wanga Ida, 127 N Hudson, milliner
Vroom Cornelius, 67 Peckham	Ward Clara M, 95 Cutter ave
" Libbie " "	" Delbert S, 65 E Pierce, showman
Wadsworth Mazell, 23 S Monroe, s	" Irvin " s
Waffle, Eugene C, 104 W Chi, musician	" Mrs Emma " "
" George " lab	" Ruth J " "
" Mrs Harriet, Grand, near State	" Douglas A, 173 Jackson,
" Wm " "	emp cem fac
" Wm Jr " "	" Mrs Ellen " "
Wagenhorst John, 70 E Pierce,	" Mrs Mary C, 23 Elm
emp shoe fac	" Wm C " miller
" Mrs Tillie " "	
Wahl Ernest A, 16 Conover, s	C D Warner Medicine Co. mfrs
" Fred G " s	White Wine of Tar, Compound
" Geo " lab	of Seven Cures, German Cure
" Grace " s	Bitters, Blood and Liver Cure
" Mrs Bertha " "	Pills, N Clay near W Chicago.
Waite Geo W, 147 W Chicago, mercht	Warner C D, 25 N Fremont, pat med mfr
" Mrs Mary A " "	" Mrs Josephine " "
Waite & Wicker , 21 W Chicago;	" Goldie, 85 N Hancock
drugs, wall paper, art goods,	" Isaac " trav salesman
etc; G W Waite, C D Wicker	" Mrs Ellen " "
Waldren Frank M, 110 Walnut, lab	" H H, 14 S Monroe, hay buyer
" Levi " farmer	" Hiram C, 251 W Pearl, com trav
" Mrs Mary J " "	" Mrs Nellie J " "
" Rebeca " dom	" Mrs Jennie, 33 Church
Walker Arthur B , proprietor Cold-	" Ray " horseman
water Steam Laundry, 13 S Mon-	" Vine W " "
roe; residence, 93 Henry. See	Warford James S, S Jef, cor Gar ave
advt.	" Mrs Jenett " "
" Edna M, 93 Henry s	" Wilson B, 124 Division
" John H " s	Warren Carl, 71 Harrison, hostler
" Mrs Nora B " "	" Frances M " "
" Wm H " "	" Helen " s
" James, 185 E Chicago, horseman	" John L " cigarmaker
" Mrs Jane " "	" Louise " s
" Mrs Delilah, 238 Marshall	" Catherine S, 171 S Clay
" Nina " bookkeeper	" John T " cigarmaker
" Thos E " carpenter	" Michael " lab
Wallace Elizabeth M, 242 Marshall,	" Mrs Catherine " "
teacher	" Elizabeth, 57 Church
" Mrs Elmira D " "	

Warren John H D , insurance agent, Masonic block; residence, 57 Church.	Weaver Sallie, 32 N Hudson s
" Mrs Elizabeth G, 57 Church	" Wm Allen " emp cem fac
Warren Lou H , proprietor Southern Michigan Hotel; fine cuisine, steam heat, etc: \$2 per day.	" Laura M, 40 Orchard, s
" Mrs Carrie, S M Hotel	Webb Dora, State School, supply mgr
Warrener Harriet, 131 N Hanchett, nurse	" Jennie, 83 S Clay, p o clerk
Warsabo Leon A. , physician, 14 W Chicago; residence, 157 Grand	" Mrs Ella J " "
" B Amanda, 157 Grand s	" Mrs Linnie L, 149 Harrison
" Mrs Kittie F " "	" Thomas " emp cem fac
" Paul A " s	Webber Willard G, 93 W Chi, carpnt
Waterhouse Mrs Mary L, 164 E Pearl	Welch John, 21 W Montg, meat cutter
Waters Orthello , physician, 20 W Chicago, specialist in diseases of eye, ear, nose and throat; residence, 100 Church. See advt	" Maree F " s
" Mrs Nellie M " "	" Mrs Nella S " "
" Zura " s	" Theron M " "
Watson Laura, W Chicago, bookkeep'r	Welden James H, 16 Race, teleg op
" Mrs Olive " "	" Mrs Ora " "
Watson Robert , fine meats, fish, etc. 3 S Monroe; residence, W Chi- cago. See advt	Weldy Edward E, 160 N Hudson, emp shoe fac
" Mrs Blanche O, 203 N Hudson	" David W, 226 E Pearl, carpnt
" R Howard " farmer	" Florence " milliner
Wenge Daniel E, 253 E Pearl, com trav	" Lottie " teacher
" Emory H " s	" Mary " cashier
" Hazel " s	" Elizabeth, 282 W Pearl, drsmkr
" Lena E " s	Weller Alberta, 205 Henry
" Mrs Etta " "	" Clair " s
" Stanley E " s	" Ila " s
" Edgar A, 257 E Wash, meat cut	" Loyd " "
" Jessie L " "	" Mrs Bertha " "
" Lester A " s	" Warren A " lab
" Mrs Alice A " "	" Elmer G, 59 E Pierce
" Jennie E, 117 Jackson	" Geo K " molder
" Mrs Rita L " "	" Mrs Viola M " "
" Spencer W " meat cutter	" Orlando D " "
" Vernon " fish	" Erwin, 139 Perkins, blacksmith
" Joel, 95 Cutter ave, lab	" Mrs Maude " "
" Mrs Rebecca " "	" H Nelson, 9 N Hudson, lab
" Sherman G " "	" Mrs Mary D " "
Weaver Fern, 32 N Hudson	" Mrs Elizabeth, 71 S Clay
" Maggie " "	" Orlando " blacksmith
" Mrs Adelle " "	Wells Bertha H, 19 W Pierce, s
	" Dudley M " lawyer
	" Mrs Hattie A " "
	Wendell Ecco, 17 Peckham, s
	" Mrs Ida M " "
	" Lawrence " s
	" S Collins " hack driver
	Wendorf Freda, 176 Marshall, dom
	Wentworth Chas, 53 S Clay, lab
	" Clyde, 172 Jackson, blacksmith
	" Mrs Mabel " dressmaker
	" Henry, 33 N Hanchett, lab

Whalen Mrs Zilla, 114 Wright	Whitelock Mrs Agnes, 100 Walnut
Wharton Chas H, 154 Harrison, mcht	" Ross E " " s
" Jennie M " bookkpr	" Thos C " " lab
" Mrs Kittie " "	Whitford Mrs Eliza M, 26 Hull
Wheaton Benj, 180 E Wash, lab	Whitley Henry C, 10 E Pierce,
" Edna " "	" Mrs Ellen C " " mortg loans
" Ethel " "	Whitnall Burdette F, 119 Div, trav sales
" Mrs Mary " "	" Harold D " "
" Wm W " "	" Mrs Belle B " "
Whedon Mrs Eunice, 166 Grand	" Reta C " " s
Wheeler Mabel, 17 Elizabeth,	Whitney Lavinia, 73 Grand, music teach
emp shoe fac	" Rose " " teacher
" Mrs Harriet, State Sch, cot mgr	" Mrs Emma F, 148 S Hudson
" Mrs Mary, E Chicago (east)	Whitten Geo A, 22 N Hudson
Whitaker Mrs Ida, E Chi (ur Wright)	" Jas B " " com trav
" Wm E " " lab	" Mrs Lena " " "
Whitcomb Delmer, Park Place	" Philip R " " "
" Don, 141 W Chicago	" Mary E, 119 N Polk, clerk
" Marcellus L " " mfr	" Millie R " " "
" Mrs Augusta " " "	" Mrs Elmira " " "
White E Fern, 132 Waterman ave, s	Wicker Chas D, cor E Chi-Mich ave
" Geo D " " com trav	merchant
" Hugh M " " s	" Geo B " " s
" Jennie A " " s	" Mrs Elizabeth L " " "
" Mrs Elizabeth " " "	Wickes Homer, 18 Church
" Myrtle E " " s	" Mrs Mary M " " "
White Geo M , justice of the peace,	" Homer, S Clay (south)
notary public and insurance	" Jay D, 48 N Monroe
agent; office over Myers' bak-	" Mrs Mary E " " milliner
ery; res, 116 E Pearl	" Mrs Lufanny, 13 Church
" Mrs Viana E " "	Wieand Mrs Ella, 175 E Pearl
" John C, 77 W Washington, lab	Wieand Wm H , supt of poor; office
" Mrs Martha " " "	with county treasurer, residence
" Maude, S M Hotel, waitress	175 E Pearl
" Mrs Emma, 74 Pierson,	Wilbur Arthur W, 96 N Jefferson
music teacher	" Elmer W " " lab
Whitehead Carrie J, 44 Morse, clerk	" Georgiana " " s
" Geo W " " constable	" Mrs Jennie L " " s
" Mrs Mary E " " "	" Rex E " " s
" Fred B, 151 N Jefferson, clerk	" Sybil " " s
" Herbert D " " "	" Wesley E " " s
" Mrs Hettie M " " "	Wilcox Benj S, 163 N Clay, lab
" Mildred H " " "	" Grace E " " printer
" Nellie L " " s	" Mrs M J " " "
" Henry V, 102 Church	" Eraline, 29 Marshall, s
" Jerusha, 166 N Fremont	Wilcox Mrs Ida M , hairdresser, also
" Willie E, 41 W Pierce	manicure work; 29 Marshall,
Whitelock Chas C, 100 Walnut, s	" Griffin, 31 Munson, mason
" Ella M " " s	" Mrs Ida " " "
" Ethel B " " s	" Sylvia " " "

Wilcox Jedediah, 112 Henry	Wilson Arthur, 149 N Clay, lab
" Mrs Mary J "	" Harry G, 26 Hull, bookkeeper
" Mrs Elizabeth, 228 Henry	" Mrs Julia A "
" Mrs Flora, 189 E Washington	" Mrs Mary "
" Wm B " mfr	Wilson Wm , physician, Masonic
Wilder Geo O, 103 N Clay, bookkeeper	block; residence, 26 Hull
" Mrs Gertrude "	" Julia, 121 W Pearl, dom
" Mrs Louisa "	" Mrs Sadie, 23 N Hudson
" Mrs Marian, State School,	" Mrs Susie, 221 Division
supt children's dining-room	Wimer Frances, 29 E Montg
Williams Addie , 194 Perkins, s	" Milton W, " co school com
" Anna " "	" Mrs Daisy B "
" Carol " s	Wing Lucius M, 85 E Pearl, banker
" Cordello " lab	" Mrs Adaline M "
" Minnie " "	Winsor Mrs Emma, Wat ave (west)
" M James " lab	" Robert " teamster
" Mrs Carrie " "	Winters Mrs Amelia, 53 Hooker, cook
" Mrs Jane " "	Wintersteen Forrest D, 159 S Clay, lab
" Arlie K, 327 W Chicago, s	" Mrs Clara A " "
Williams Elvin H , mfr Zach Chandler	" Philip F " "
cigar, 327 W Chicago.	Wirley Harlow A, 131 Peckham, mcht
" Mrs Ida, 327 W Chicago	" Mrs Jennie E " "
" Bernice, 142 E Pearl, s	" Norma " s
" Major D " clerk	Wirt Chas, Park, machinist
" Mrs Cora B " "	Withington Homer E, 73 N Polk,
" Chas H, 179 Marshall, painter	emp cem fac
" Mrs Ella " "	" Mrs Sarah " "
" Clarence, cor Chas-Green, cooper	" Paul " s
" Frank E, 28 Elizabeth	" Ralph " s
" Mrs Anna " "	Witter Mrs Betsy A, 159 S Monroe
Williams Frank N , livery, 29-31 N	Wolcott Music Store , 3 W Chicago;
Hanchett; res 87 W Pearl. See ad	C S Wolcott propr, A Corey
" Mrs Estelle " milliner	mgr; pianos, organs, sheet
" Harlow W, 304 Marshall, crpnt	music, etc.
" Mrs Louisa D " "	Wolcott Frederica J, 144 N Hudson, s
" Lena J, 36 W Alden, bookkpr	" Frederick C " commis agt
" Mrs Clara M " "	" Mrs Elizabeth A " "
" Mabel M, 220 N Hudson	" Frederick L, 324 Henry, lab
" Mrs Harriet A " "	" Henry A, 78 W Wash, painter
" W Job " mfr	" Mrs Elizabeth A " "
" Mayme A, 132 N Clay, bookkpr	Wolfe Arthur E, 79 Cutler ave, s
" Samuel M " "	" Cecil M " s
" Mrs Effie M, 30 W Pierce	" David E " com trav
" Samuel Z " com trav	" Harry O " s
" Mrs Lucy C A, 101 E Pierce	" Mrs Flora R " "
" Mrs Maudie A, 80 Smith	" Roy L " s
" Wm J " laster	Wong Yong, 84 W Chicago, laundryn
" Mrs Sarah, 19 Orchard	Wood Alva J, 36 Whitten ave, cooper
Willis Carl, 87 Jackson, lab	" Elmer " lab
" Mrs Kate " "	" Fremont " lab
" Ralph " s	

Wood Glenn D, 30 Whitten ave,	lab	Woolf Julia A, 97 W Pearl
" L D "	s	" Rose A " dressmaker
" Lulu "	s	Wooster Dudley C, 159 E Railroad,
" Mrs Harriet "		fireman
" Walter "	s	" Hazel F "
Wood David H , physician and sur-		" Mrs Nellie V "
geon, 15 W Chicago; residence,		Worcester Sallie C, 209 E Chicago, s
116 E Chicago		Worden Geo W, 48 E Wash, janitor
" Mrs Margaret, 116 E Chicago		" Herbert B " s
" Hiram W, 63 W Montg, mason		" Mrs Nancy E "
" Mrs Susie "		" Nellie R "
" Ora " emp shoe f		Wright Bessie M, Park place
" John, 81 Charles, lab		" Mrs Harriet M "
" Mrs Ada V "		" Robert J " trav sales
" Mary A, 204 Henry		" Chas S, S Clay (south)
" Mrs Zae, 220 E Washington		stock buyer
Woodard Mrs Eleanor W, 81 Marsh'll		" Mrs Mary A "
" Tyler W "		" Beulah F, 92 Morse, s
Woodcox Cornelius H , physician,		" Fred " com trav
11 W Chicago; special atten-		" Forrest J " emp shoe fac
tion to diseases of stomach;		" Mabel G " "
residence, 145 Harrison		" Mildred M " "
" Mrs Cynthia J "		" Mrs Maude E "
Woodmaster Albert, 34 Race		" Frank, 130 Parkhurst ave, ptr
" Carl " lab		" Mrs Mary A "
" Henry " flagman		" John G, cor Green-Charles, lab
" Henry G " lab		" Mrs Minnie "
" Josephine " s		" Lawrence M, Sterling House,
" Leo " lab		mason
" Louisa " s		" Mrs Sarah B, 73 W Wash
" Mary "		" Wallace E " county clerk
" Mrs Josephine "		" Mrs Sybil L, 26 Preston
" Frank F, 328 E Wash, lab		" Oliver " engineer
" Mrs Maggie "		Wyatt Mrs Sarah, 74 Pierson
Woodruff Chauncey, 324 Henry, lab		Wygant Eva K, 77 Pierson, s
Woodward & Son , dry goods, cloaks,		Yapp & Gorman , 8 W Chicago, gro-
carpets, wall paper, etc, 23 W		ceries, fruits, etc; fine butter a
Chicago and 1 S Monroe; H J		specialty; C T Yapp, B B Gor-
and H P Woodward. See advt		man. See advt.
Woodward Harriet G, 169 E Pearl		Yapp Clarence T, 13 Church, mcht
" Harry P " merchant		" Harold W " s
" Horace M " s		" Leon C " electrician
" Kathryn " "		" Louise M " s
" Leslie H " s		" Mrs Ella A "
" Marshall P " s		Yates Amos D, 74 N Fremont, carpnt
" Mrs Jessie M " "		" Mrs Ella " "
" Rebecca B " "		" Baby " "
" Horace J, 113 E Chi, merchant		Yesner Clothing Co , 52 W Chicago,
" Lellah G " "		clothing and men's furnishings;
" Mrs Eliza J " "		little fellows' garments a spe-
		cialty. See advt

Yesner Arthur, 87 Church,	s	Youngs Emma, 68 Elm,	s
" Harriette "		" Mrs Lois S "	
" Mabel "	s	" W B "	com trav
" Mary "	s	" Mrs Lena, 130 S Clay, dressmkr	
" Mrs Jennie "		" Viola, 50 S Monroe	
" Nyman E "	merchant	Zahnizer Matthias R, 242 Grand	
" Robert E "	printer	" Henry N "	
York Mrs Ophelia M, 86 S Mon,		" Mrs Ada R "	
	boarders	" Mrs Della M "	
" Richard A "		Zeller Glenn H, 23 Cutter ave,	baker
Young Arthur, 170 E Pearl,	carpenter	" Louie, 64 Hooker,	s
" Ethel, 24 Munson		" Melcher "	
" Mrs Bertha "		" Mrs May "	
" Wm F "	cooper	" Mrs Harriet, 39 E Railroad	
" Wm W "		Zerba Hazel D, 102 Perkins,	s
" Henry N, 76 Pierson,	cobbler	" James "	carpenter
" Mrs Sarah H "		" Mrs Kate "	
" Hiram, Grand, near State, gdnr		Zirn Eva M, 151 Morse	
" Mrs Nancy C "		" Ila "	s
Youngs Charles, W Chi. near river		" Ira F "	cigarmaker
" Jefferson T "	teamster	" Lewis "	mason
" L Kenneth "		" Lewis K "	turner
" Mrs Flora "		" Mrs Joanna, 151 Morse	
" Elizabeth, 251 W Chicago		Zwisler James, 180 N Hudson	
" Wm B "	cooper	" Mrs Lydia A "	

Additions, Corrections, Changes.

All Right Stove Co, Conover, east of Division; president, L E Rose, sec-treas, A S Upson	Dennison Albert L, 324 Henry, lab Elliott Mrs Belle, State School, seamstress
Arion Mf Co, mfrs muslin underwear	Fish Sarah " cottage manager
Arnold Leota, 270 W Chicago, milliner	Fisher Fred E, 7 S Monroe, printer
Baker De B 146 Morse, mechanic	Flynn Edward, 64 W Alden
" Harold E " s	" Mrs E "
" Mae " s	Fulk Electa, 214 Perkins
" Mrs Eva L "	" E P "
Ball Eva L, 172 E Washington, clerk	" Rachel "
Barnes Chas F, 187 Grand, clerk	" Wm "
" Mrs Mina "	Gripman C Homer, 259 S Jefferson
Benjamin Mrs Delia E, 181 E Wash	" Mrs May A "
" Walla O " lab	Grove Bettie, 177 W Chi, music teachr
Bevier Clara, 170 E Pearl, s	Henne Mae, 73 N Monroe, dom
" Elmon " merchant	Henry Frank, 299 W Pearl, miller
" Frank " s	Huner & Bevier , fresh and salt meats; fresh fish at all seasons; 2d door south of postoffice; G H Huner, J Bevier.
" Hugh " s	
" Mrs Lena " s	Jackson John , Jr Tibbits Opera House and city bill poster, cor N Clay and Harrison.
Blind Arba, 272 W Chicago, lab	Jones Harold Thorpe, Grand (north)
" Elma " s	" Mrs Mabel C "
" Gladys " s	Jones Nellie, deputy register of deeds
" Mrs Bitha " s	Kimball Norman, 310 W Pearl, lab
" Zelma " s	" Mrs Edith "
Bosserman Louis L, 216 E Chicago	" Mrs R R "
" Mrs Mattie "	Lamb Ralph R, 64 S Jefferson, com trav
Brought Elsie, 90 W Pearl	" Mrs R R "
Brown Geo H, 127 N Clay, liveryman	Lee Harry, 246 N Hudson
Calkins & Tripp , 16 N Monroe, fresh meats, groceries and provisions; F E Calkins, W D Tripp. See ad	" Mrs Chloe "
Castle Romeo, 14 Jay, lab	Luther I H, State School, engineer
Chapman Gertrude, 49 Race	Howard Harry D, 119 Marshl, polisher
Cleveland Arline J, 124 Marshall, teacher	" Mrs Nannie R "
Conger Wm H, 51 Daugherty	Hulbert Bernice, 53 E Chicago, stenographer
Conover Engraving and Printing Co , 93 and 95 W Chicago, designers, engravers, book and fine color printers.	Milliman Norman, 216 E Chicago
Coombs Milling Co, office 18 N Monroe; president, C G Luce; vice president, B H Calkins; sec-treas, F W Moore.	Norris Anna, State School, supply
Croxall Geo A, 324 W Chicago, s	Pappas & Poolos, candy dealers, 17 W Chicago; Louis Pappas, Samuel Poolos
" Marie N " s	Parshall Edward, 9 S Hudson, lab
" Mrs Nettie " s	Sevey Mrs Ada C, 282 Marshall
" Samuel " emp cem fac	" Theron E " engineer
Cutter M D, 214 W Chicago, lab	Shippy Milo, Munson (north) lab
	" Mrs M "
	Treadwell Geo W, 282 Marshall, carp

to
the
margin
of the

of the

of the

of the

of the

of the

of the

of the

of the

of the

of the

of the

of the

of the

of the

of the

of the

of the

of the

of the

of the









BRANCH DISTRICT LIBRARY

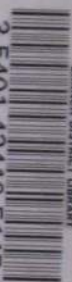

3 5401 42410 5145

Non-

Circulating