

COLDWATER CITY DIRECTORY
1902

010
010



Not For Circulation

Holbrook Heritage

BRANCH DISTRICT LIBRARY-HOLBROOK HERITAGE ROOM
10 EAST CHICAGO STREET
COLDWATER, MICHIGAN 49036

BRANCH DISTRICT LIBRARY
10 East Chicago Street
Coldwater, Michigan 49036

COLDWATER PUBLIC LIBRARY

Holbrook Heritage



Mildred Campbell

MAYOR OF THE CITY

COLDWATER PUBLIC LIBRARY

COLDWATER
CITY DIRECTORY

A DIRECTORY OF NAMES
A DIRECTORY BY STREETS
A DIRECTORY CLASSIFIED

DECEMBER, NINETEEN HUNDRED TWO

BRANCH DISTRICT LIBRARY
10 East Chicago Street
Coldwater, Michigan 49036

BAILEY & BRADLEY, Publishers

COLDWATER, MICHIGAN

O. WATERS, M. D.

PRACTICE LIMITED TO DISEASES
OF THE EYE, EAR, NOSE & THROAT.

Every visual defect perfectly diagnosed with the
Refractometer, Ophthalmometer, and other fine
instruments.



THE REFRACTOMETER.

YOUR EYES? TRY THIS:

Effects of eyeglasses requiring correction by the use of apparatus are purely mechanical, and can be so measured by the proper adjustment of perfectly made lenses that their effects will be entirely obviated. This point should be read easily as follows (as they are from the eye). If you cannot do so you should wear apparatus. It does not pay to buy cheap spectacles. They distort the rays of light, distort the angle of vision, cause pain and discomfort and injure the sight. When it is necessary to hold work or reading matter further than 18 inches from the eye in order to see distinctly, it is a sure sign of failing vision, and such apparatus, however no pain will be perceived by having a pair of glasses fitted.

Office over Drake's Shoe Store.

Office hours, 9 to 12 A. M., 1 to 5 P. M.

COLDWATER PUBLIC LIBRARY

NOT FOR CIRCULATION

INTRODUCTORY

A hustling city like Coldwater needs a Directory—and a Directory up to date. Since the issue of 1900 many changes have occurred. Marriages, births and deaths have alone made over six hundred changes, not to mention the families who have moved to new homes, those who have located in the city from outside, etc. The 1900 Directory was all right, but it now needs a successor, which we are assured will find a hearty welcome.

THE PUBLISHERS.

Akenhead & Pickhaver,
Carriage, Wagon  Shoeing Shops,
 60 South Monroe Street.



If you are in need of anything in the Smithing
 or Repair line, we can accommodate you

ON SHORT NOTICE.

Our Shoeing Stock is complete and the best
 goods we can buy. Prompt attention given all
 work entrusted to our care.

New Work Built to Order. Satisfaction Guaranteed.

Akenhead & Pickhaver.

H. J. WOODWARD & SON,

23 CHICAGO AND 3 MONROE STS.

Dry Goods and Carpet Merchants.

NEW AND ELEGANTLY EQUIPPED DEPARTMENTS FOR

WOMEN'S READY-TO-WEAR

Suits, Cloaks, Skirts, Waists, Wrappers and Petticoats.

CARPETINGS,

Mattings, Rugs, Oilcloths, Linoleums, Carpet Sweepers, etc.

CURTAINS.

Lace and Drapery Curtains, Rope Portieres,
 Upholstery Materials, etc.

Window Shades in all grades to fit windows up to 90 inches
 in width carried in stock.

DIRECTORY

The meanings of most of the abbreviations used in the following pages are too apparent to need explanation, but "com trav" indicates commercial traveler; "dom," domestic; "emp," employee; "fac," factory; "lab," laborer; "s," student; "u," under school age. "C" indicates employed at the Calkins cooperage works; "Ce," at cement works; "J," at Johnson cooperage works; "P," at Pratt Manufacturing Co.'s; "T," at Tappan shoe factory.

A

Abbott Mrs Sarah H, 155 W Pearl	Alden Mrs Mary A, 64 E Washington
" Mrs Olive M, 88 Cutter Ave, nurse	" Philander L, 36 E Alden,
" Claude, 37 N Monroe	emp shoe factory
" Elba B, 17 Peckham	" Mrs Lois J, 36 E Alden
" Mrs Jennie, "	Aldrich Abram J , 11 Grand, farmer
" Lucile, " s	Alexander Thomas M, 203 Grand
" Phillip, " s	" Mrs Dora, "
" Mrs Harriet, 99 Jackson	" Mrs Clara, "
" Eva M, " clerk	Alger Harry P , 34 Marshall,
Abrian son Darwin E, 39 Sherman,	railway postal clerk
emp cement works	" Mrs Arabella H, 34 Marshall
" Mrs Lucela, 39 Sherman	" Inez L, 126 Cutter Ave
" Hubert, " s	" Rosetta P, "
" Loretta, " s	" Dr. Isaac P, 84 N Hanchett, physi
" Glenn, " u	Allen D C & Co , hardware, furnaces,
Acheson Grace, 263 W Pearl s	stoves, metal work, etc., 9 W
Acker Myrtle, 109 Pierson	Chicago; D C Allen, D S Green-
Adams Geo W, 134 S Clay, finisher	amyer
" Mrs Millie, "	Allen David C, Race (west) merchant
" Pearl, " s	" Mrs A Liona, "
" Harry, 318 W Pearl	" Iva M, " bookkeeper
" Wm H, 109 Grand, speculator	" James E, " clerk
" Mrs Lucy, "	" Amy M, " s
" Henrietta, "	" D Howard, " s
Akenhead & Pikhaver , carriage	" Chas W, 56 W Alden, laborer
making & repairing, blacksmith-	" Mrs Ella D, "
ing, horseshoeing, etc., 60 S	" Delbert, "
Monroe; S E Akenhead, J T	" Geo W, "
Pikhaver	" Wm H, 301 W Chicago
Akenhead Starr E, blacksmith,	" Cora L, " teacher
142 S Jefferson	Allen Elmer J , " telegraph,
" Mrs Mae, "	telephone and express manager
" Mildred, " s	" Geo S, 93 E Pierce, teamster
Alden Willis H, 55 E Washington, miller	" Mrs Jennie, "
" Mrs Estma, "	" Daisy G, "
" Harold W, " s	" Fred, 100 E Pierce, electrician
" John H, " s	" Mrs Grace, "
" Ernest E, " s	

EVERYBODY KNOWS

THE DORRANCE DRUG CO.

SELLS DRUGS.

If we should happen to have any of poor quality, we do not pass them on to the customer. If you favor us with your prescription, it will be compounded with the best judgment by competent pharmacists.

VACCINE, AND
DIPHThERIA
ANTITOXIN
ALWAYS FRESH.

DOUCHE PANS, BED PANS,
RUBBER SHEETING,
THERMOMETERS,
BANDAGES,
COLON TUBES,
MILKING TUBES,
STOMACH PUMPS,
ICE BAGS,
AIR CUSHIONS,
SUPPORTERS,
SYRINGES, CRUTCHES, ETC.

DORRANCE DRUG CO.

A. J. DORRANCE, Propr.

Allen Mrs Mary J, Jay (south)	Angevine Mrs Betsey A, 109 Water-
" Chas E, " farmer	man Ave
" Fred K, " saloonist	" Roy C, " carpenter
" Mrs Hannah M, Pelton Ave	" Sanford C, " farmer
" Geo H, 132 Harrison, farmer	" Harry, " lab
" Mrs Mary E, "	" Ralph, " shoe fac
" Samuel B, 207 W Chicago, lab	" Byron, " dairyman
" Mrs Margaret A, "	" Archer, " shoe fac
" Wm H, " cigarmkr	Annis Asa J, 105 N Jefferson
" John D, " saloonist	" Mrs Ella, "
" David S, " laborer	Arlington Hotel , corner W Chicago
" Ephraim F, " "	and Hanchett; Bert Waldo, prop
" Edward D, " "	Arnold Wm, 25 Munson, cooper
Allgood Wm M, 52 S Jefferson, engineer	" Mrs Verbie, "
" Mrs Christine, "	" Edwin J, 24 Henry, cooper
Amidon Mrs Sophronia M, 137 N	" Mrs Carrie, "
Hanchett, dressmaker	" Charles, " emp cem works
Amner Geo G, Clay (south), laborer	" Lafayette, 99 E Washington
" Mrs Julia M, "	" Mrs Jennie, "
Amsden Brooks R , 144 Division,	" Cleo, " clerk
emp box factory	" Pearl, " "
" Mrs Josie M, 144 Division	Arthur John F, 224 Marshall, painter
" Erwin B, " s	" Mrs Cathaline, "
" Don B, " clerk	Ashley Chas, 112 S Hudson, emp shoe fac
Anderson John Q, 76 E Alden, mason	Atkinson Frank, 19 Race, emp Knott
" Mrs Nancy R, "	Bros & Van Arnam
" Chas M, " emp shoe fac	" Mrs Lottie, 19 Race
" Walter L, " s	Atwater Frank, 61 N Fremont,
Andrews Jacob C, 202 W Chicago	cabinetmaker
" Mrs Susan F, "	" Mrs Augusta B, 61 N Fremont
" John S, tailor, over Drake, s	Austin Mrs Edna, 17 Morse
store; fine repairing a specialty;	Avery Mrs Lida C, 56 W Alden
res 22 W Alden	
" Mrs Laura, 22 W Alden	B
" Mark S, lawyer, 25 W Chicago;	Babbitt Mrs Ina, 95 N Fremont,
res 17 N Polk	bookkeeper
" Mrs A Irene, 17 N Polk	Bachelor Mrs Julia, 214 W Chicago
" Helen, " u	Bacon Chas A, 136 W Pearl,
Andrews Dr Wm L , dentist, 22 W	emp cutter factory
Chicago; res 66 N Monroe	Bagley Herman W, 74 N Fremont,
" Mrs Anna T, "	stonecutter
" Ralph J, " electrician	" Mrs Malitta, " s
Andrus Mrs Alice, 179 E Pearl	" Monton R, " s
" Grace B, " s	" Estella B, " s
" Loyd, " s	Bailey & Bradley , books, stationery,
Andy Frank, 8 Clay rear of Grosse's,	wall paper, picture framing, job
emp Knott Bros	printing, 14 W Chicago; W C
" Mrs Bertha, "	Bailey, E P Bradley
Angel Nathan A, 111 Division, engineer	Bailey Mrs Emma, 15 N Hudson,
" Mrs Lillie S, "	dressmaker



ana



WOULD LIKE TO SEE YOU
AT No. 14 WEST CHICAGO ST.

- Bailey Henry C, 269 W Pearl, printer
 " Mrs Emmaline S, "
 " Alice E, " stenogrphr
 " Harry F, " "
 " city editor Courier
 " Mrs Harriet E, 269 W Pearl
- Bailey Willis C**, 29 E Alden, merchant
 " Mrs Agnes R, "
 " Lucy E, " u
 " Ray R, 273 W Pearl, printer
 " Mrs Emma E, "
 " Ruth L, " s
 " Rena E, " u
- Bailey Oscar A, 21 W Alden, painter
 " Mrs Lola M, "
- Bair Mrs Ida, 261 W Chicago
 " Iela, " s
 " Frank, 217 Henry, laborer
 " Mrs Melvina, "
- Baker & Smith**, draymen; E D
 Baker, M F Smith; piano
 moving a specialty
- Baker Edw'd D, 145 Perkins, drayman
 " Mrs Christina, "
 " Delbert, 167 Perkins
 " Mrs Lucinda, "
 " Roy, 147 Grand
- Balcom Adolphus E, 263 Morse, painter
 " Mrs Philana, "
 " Lyle D, 156 N Jefferson, clerk
 " Mrs Esther K, "
- Baldrige & Kohler, restaurant, 63
 W Chicago; H Baldrige, F
 J Kohler
 " Harry, 153 E Chicago,
 restaurant
 " Mrs Clara M, "
- Baldwin Dr Newton**, physician, 19
 W Chicago; res 59 Harrison
 " Mrs Jeanette, "
 " Helen L, " s
 " Arthur, "
 " Ernest, 245 Perkins
- Ball Mrs Emeline, 13 W Alden
 " John, 76 Marshall, carpenter
 " Mrs Cora D, " milliner
 " John T, 172 Church, carpenter
 " Mrs Ella, "
 " Laura M, " s
 " Arlene E, " s
- Ball Clinton L**, mason; fine mantel
 and grate work a specialty; 27
 W Alden
 " Mrs Martha L, 27 W Alden
 " Lorena, " s
 " Burt C, " mason
 " Edmund, 56 N Clay, carpenter
 " Mrs Harriett, "
 " Homer, " cigarmaker
 " Eva L, 31 Marshall, home bakery
- Ball Bros.**, planing mill, W Chicago;
 Eli Ball, Elijah Ball
- Ball Eli, 153 Marshall, manufacturer
 " Elijah, E Chicago (east)
 " Mrs Fannie L, "
 " Fred L, " engineer
 " George, " s
 " Wm T, " carpenter
 " Thomas H, " s
 " Frances, " s
- Balmer James L, 131 E Chicago
 Banker Mrs Mary, 44 W Alden
 Banks Francis A, 416 W Chicago,
 emp cement works
 " Mrs Indiana, 416 W Chicago
 " Clinnie M, "
 " Homer L, " s
 " Damon D, " s
 " Oscar L, " s
 " Chas W, Green [north]
 " Mrs Allie, "
 " Clem E, " s
 " Belva M, " s
 " Roy D, " u
 " J C Verl, " u
 " John C, 148 Marshall
 " Mrs Caroline V, "
- Barber Geo F, 59 W Washington, lab
 " Mrs Frances F, "
 " Gertrude A, " teacher
 " Harry W, Garfield Ave (east),
 printer
 " Mrs Lily, "
 " Mortimer K, " s
 " Eva M, " s
 " LooLoo M, " s
 " Elihu, 197 W Chicago
 " Mrs Jane E, "
- Barber Julius S**, 69 Division, merchnt
 " Mrs Emeline, "
 " Matie, state school, cottage mgr

Barbojeski Michael, 78 Harrison, janitor	Bassett George R, Sprague, south of ry, mason
Barlow Henry H, lawyer, 32 W Chi- cago; res 11 E Chicago	" Mrs Belle, " "
Barnard & Weller , horseshoers and general blacksmiths, 36 E Chi- cago; G P Barnard, E Weller	" Russel, " u
Barnard Gardner P, 35 N Hudson, blacksmith	" Mrs Jennie M, 25 N Monroe
" Mrs L Belle, " "	" Judson L, 95 Church, upholsterer
" Flora, " s	" Mrs Jennie E, " "
" Carrie B, " s	" Mrs Mary, " "
" Nellie M, " s	" Mina, " s
" Alice M, " s	" John, " s
" Chas L, " s	" Ray, " s
" Ida G, " u	Bates Albert C, cor Wat Ave and Polk, laborer
Barnes Urvia G, turnkey at city jail	" Mrs Myrtle, " "
" Chas F, 187 Grand, clerk	" Wava, " u
" Mrs Mina, " "	" Myron E, 78 S Jefferson, painter
" Fred E, 266 Marshall, painter	" Mrs Jennie M, " "
" Mrs Jane C, " "	" Nettie C, " printer
" Frank C, " "	" Azelda, 64 E Pearl s
Barnhart Elizabeth, 209 N Clay	Battles Mrs Lavina, 195 S Jefferson
" Ezekiel S, 310 Grand	" Carl H, " s
" Anna, " "	" Marie A, " s
Barrell Chas J, 4 Park, magnetic goods	Batterson Carl, Garfield Ave, emp cutter fac
" Estella M, " "	Baxter Edwin C, 194 E Pearl, printer
" Ruth E, " "	" Mrs Hattie L, " "
Barron John W, 93 S Clay, pharmacist	" Eloise M, " s
" Mrs Myra, " "	" June L, " s
" Nina, " printer	Baysinger Roy, 245 Cutter Ave, finisher
" Alfred, " emp cutter fac	" Mrs Phebe E, " "
" George, 92 S Clay, laborer	" Ernest, " "
" Grace W, " stenographer	Bean Claude, 86 S Monroe
Bartleson Chas P, 16 S Fremont, com traveler	Beard & Son, marble dealers, 21 Mar- shall; S and C S Beard
Bartlett David, 158 S Monroe, clerk	Beard Sam'l, 89 Division, marble dealer
" Mrs Ophelia " "	" Mrs Lydia O, " "
" Herbert H, " s	" Charles, " marble dealer
Basom Edwin M, 247 Marshall, com trav	" Henry M, 28 Green, farmer
" Mrs Jennie E, " "	" Mrs Jennie, " "
" Mrs Mary, " "	" Mrs Sophie, 76 Pierson
Bassett & Son, jewelers, 48 W Chicago; L M and H J Bassett	" Cameron E, 249 Division, emp cutter fac
" Lafayette M, 48 W Chi, jeweler	" May, " "
" Mrs Eugenia, " "	" Leurene, " "
" Harry J, 100 Grand, jeweler	Bedford Alma, 55 W Alden, mechanic
" Mrs Lellah, " "	" Mrs Mattie, " "
" Bertha M, " s	" Alma Jr, " machinist
" Irving M, " s	Beers Mortimer, 20 Mill, engineer
	" Mrs Etta, " "
	" Fred, " "

Belknap Lester D, 62 Charles	Berry Morris D, 136 W Pearl,
" Mrs Louise, "	emp cem fac
Bell Orrin E, Park Place, retired physi	Betts Oscar A, 66 W Chicago, grocer
" Mrs Delia, "	" Mrs Maria, "
Bender David, 163 N Fremont, lab	" Edna J, "
Benedict John, 43 E Pierce, painter	Bevard Geo, 28 E Washington,
" Mrs Sarah H, "	emp cement works
Benjamin Wm A , propr Southern	" Edna, "
Michigan Barber Shop; res 83	Bevier Vernon, 177 Perkins,
Taylor	emp cement works
" Mrs Kate M, 83 Taylor	" Mrs Belle, "
" John G, " u	" Marie " s
" Walla O, 181 E Washington,	Biddle Richard S, 42 Smith, blacksmith
emp cutter fac	" Mrs Bessie "
" Mrs Charlotte, 181 E Washngtn	" Vera "
" Mrs Margaret M, "	Bidelman Emmet A , livery and
Bennett C W , Sun building, news- paper subscription agency, where you can save money on all your periodicals by sub- scribing; res 58 N Hanchett	boarding stables, facing court- house: mfr Speirs tonic, worm and condition powder; phone No 9; res 48 N Monroe
" Mrs Minnie, "	" Mrs Ida L, "
" Andrew J, 35 E Alden, carpenter	" Irene E, " s
" Mrs Sarah, "	" Hallie J, " s
Chas W, 241 Division, salesman	" Elizabeth A, " s
" Mrs Ida J, "	Bidelman Horatio N, 217 Marshall,
" Francis E, 38 Sheridan, lab	horseman
" Mrs Lorene E, "	" Mrs Jane, "
" Chas W, " s	Bidwell Mrs Jane A, 83 E Alden
" Jesse M, " u	Bigelow Geo, Farmers' Home,
" Lloyd W, " u	emp cement works
" Gladys M, " u	Bingham Mrs Mary A, 82 Hull
" Frances R, " u	" W Frasier, 58 S Jeff, farmer
" Clinton F, 95 S Jeff, carpenter	" Mrs Mary I, "
" Mrs Ella E, "	" Cary A, " lab
" Hazel L, " s	" Clara H, " dressmakr
" Mrs Evoline, 10 Perkins	" Nora M, " milliner
Geo, Sterling House, hostler	" Orpha E, " s
Wm D, Grand (near State),	" Mrs Locelia, 127 Peckham
gardener	" Emma B, "
" Mrs Elizabeth D, "	" Wm H, 35 N Jefferson,
" Ida B, "	pub state histories
Benson Della, 295 Marshall,	" Mrs Louise, 35 N Jefferson
emp shoe fac	" Ruth B, " u
Benton Edward, 212 E Pearl	Birch Wm H, 169 Wright, moulder
" Mrs Mary E, 79 Harrison	" Mrs Mabel, "
Bentley Ishmael W, 61 N Polk, lab	" Geo H, " s
" Mrs Mary, "	" Roy C, " s
Bernard Malachi, 208 E Chicago	" Walter S, " u
" Mrs Josie, "	" Herbert H, " u
" Theodora, " s	" Lewis W, " u

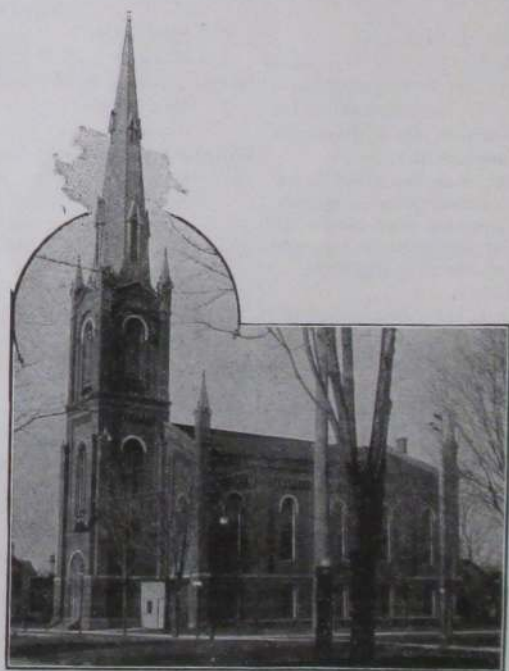

FIRST PRESBYTERIAN CHURCH.

Birdsall Mrs Eliza, 97 Marshall	Bogue Carroll L, 69 N Fremont, agent
Bisbee Jay C, 180 E Wash, insurance	" Mrs Birdie, "
" Orrie L, "	Bollman Mrs Isabel, 156 W Chicago
" Carroll E, " s	" Gladys, "
" Ira E, " u	Bolster Dwight A, 54 E Pearl, horsemn
Bishop Patrick, Grand (near State), farmer	" Mrs Florence, "
" Mrs Jane "	" Lou E, saloonist, 55W Chicago; res 100 S Monroe
" John C, " emp shoe fac	" Mrs Maud A, "
" Richard, " engineer	" Mrs Harriett L, 108 E Wash
" Thos A, "	Bolton Robert, 104 Perkins, emp cement works
" Frank P, " s	" Mrs Maggie, 104 Perkins
" Anna L, " s	" Bernice, " u
" Julia E, 77 Division, dom	" Cecil, " u
" Mabel, 141 W Chicago, dom	" Burton L, 295 Marshall, musician
" John, Fremont (north)	" Mrs Nettie, "
" Mrs Myrtie, "	" Glenadine, "
Bitz Jacob L, 27 Perkins, meat cutter	" Alexander, 52 Conover, lab
" Mrs Alice G, "	" Mrs Isabel, "
" Mrs Elizabeth, 21 E Railroad	" James, " emp cem fac
Bixby Florence, 65 E Chicago, teacher	" John, " emp cem fac
Blackmar Eugene, 130 N Clay, grocer	" Robert, 111 S Hudson
" Mrs Carrie "	" Mrs Maggie, "
Blake Chas, 127 N Hudson, mason	" Bernia, " u
" Mrs Emma, "	" Cecil, " u
" Georgie, " emp shoe fac	Boosinger Harry, Tibbits [near Jeff], emp cutter fac
" Lena, " s	" Mrs Cora, "
" Mabel, " s	" Esther R, " u
" Nellie, " s	" Harry R, " u
" Clifford, " u	Bordine Chas, 34 N Hanchett, wire fence builder
" Herbert M, 3 Grand, saloonist	Bornstein Herman L, 155 Henry, cigarmaker
" Mrs Ida, "	" Mrs Carrie "
Blind Arba, 107 N Hanchett, iceman	Bosserman Luther L, 216 E Chicago, carpenter
" Mrs Bitha, "	" Mrs Mattie, " nurse
" Gladys, " s	Bostater Henry, 104 S Hudson, P
" Elma, " s	" Mrs Jessie P, "
" Zelma, " s	" Dennalia, " u
Bliiss Clara M, 75 Church, teacher	Boucher S Chas, 58 E Pearl, manager Pennock store
" Anna, " teacher	" Mrs Frances, 58 E Pearl, clerk
Blodgett Uri, 35 Hull	" Vera, "
" Mrs Emeline, 35 Hull	Bovee Chas H, 75 E Chicago, com trav
Blood John W, 23 E Pearl, com trav	" Mrs Bessie, "
Bloch Raleigh, 140 S Monroe, engineer	" David G, " s
" Mrs Lena, "	
" W Burton, " s	
Bye Warren A, 13 W Chicago, jus- tice of the peace; legal papers a specialty; res 23 E Alden	
" Mrs Louie R, " milliner	
" Marie E, " "	

Bowdish Alphonso, 118 Smith, carpnt	Branch LeRoy J, W Chi [west], clerk
" Harlan, " carpenter	" Mrs Julia T, " u
Bowen Earl, 131 Harrison, s	" Margaret, " u
" Blanch, " s	Branch County Savings Bank, 32
" Nellie, " s	W Chicago; President, B S
Bower Mrs Martha, 45 Peckham	Spofford; first vice president,
" Mrs Libbie, "	F L Burdick; second vicepresi-
Bowerman Thos H, 158 Grand,	dent, B R Moore; cashier, W E
carriage painter	Hodgman
" Mrs Elizabeth M, 158 Grand	Brand Chas C, 28 W Alden, cooper
Bowersox Lucinda, 208 W Pearl, dom	" Mrs Elizabeth, "
Bowker Geo W, 111 S Clay	" Chas R, " sailoron lakes
" Mrs Martha M, " dressmaker	" Clifford, " clerk
" Catherine, " "	" Carl, " cooper
Boyce Mrs Emma, 394 W Chicago	" Glenn, " lab
Boyd Bertha, 15 Pelton Ave,	" Ralph, " s
emp shoe fac	" Donald, " s
Boyden Alpha M, 25 N Monroe, baker	Brandle Joseph, 74 Cutter Ave, lab
" Mrs Alvina E, " "	" Mrs Fidelia " "
Boyer Carl, 242 Grand, emp cutter fac	Brayton Aaron B, saloonist, 10 S Mon-
" Mrs Hannah, " laundress	roe; res 24 Perkins
" Maude, " s	" Mrs Adella R, " "
" Ernest, 95 E Wash, emp Knott Br	" Nelson B, " "
" Mrs Georgia, " "	" Etta A, " s
Bradley Edson P, 140 Marshall,	" Pierce T, " s
merchant	" John, 194 Jackson
" Mrs L Mae, " "	" Mrs Alice, " "
" Miriam A, " s	" Hazel, " u
" H Lael, " s	Brennan Wm J, 98 E Wash, com trav
" L Cornell, " u	" Mrs Mary A, " "
" Glenn, 86 S Monroe, s	Brenneman Henry W, 161 Watrnm Ave,
" Daniel, 112 Cutter Ave,	emp cem fac
building mover	" Mrs Sarah B, " "
" Daniel Jr, 83 E Alden, s	" Edma L, " s
Bradway James C, 207 Grand,	" Rosco A, " s
shoe finisher	" Howard H, " u
" Mrs Nellie, " dressmaker	Brewer Samuel E, 86 S Clay, printer
Brady Francis, Pelton Ave,	" Nancy P, " "
empelec light wrks	" Mrs Cynthia, " "
" Mrs Anna, " s	Bridge Henry, 194 W Chi, draughtsmn
" Dorothy, " s	" Mrs Ellen, " "
" Cornelius " u	" Edward J, " chemist
Branch J B & Co, dry goods, car-	" Martha F, " "
pets, millinery, dressmaking, 34	" Bessie, " s
and 36 W Chicago; J B Branch,	Briggs Edwin M, 101 N Hanchett,
J S Barber	teamster
Branch Judson B, 188 Marshall,	" Mrs Alice H, " "
merchant	" John A, 77 W Montgomery, lab
" Mrs Emma M, " s	" Josie, " emp shoe fac
" Lorene M, " s	" Julia, " emp shoe fac
" George M, " s	

Briggs Rosa, 77 W Montgomery,	s	Brown Ranselar S, 111 S Hudson, farmer
" Mabel, "	s	" Mrs Ruth, "
" Horace, "	u	" James, "
" Albert, "	u	Brown Wm H, 103 Morse, gen'l janitor
" Allen, "	u	work and furnace caretaker
Brink Emmet A, 46 W Railroad,		" Mrs Susan H, 103 Morse
	merchant	" Edward, " farmer
" Mrs Ella A, "		" Alexander, " turner
" Louie I, "	s	" Mary E, " phone op
" Warren A, "	s	" Abram J, " empshoefac
Brinton Albert N, 265 Division		" Jennie H, " s
" Mrs Elvira H, "		" Mrs Dorcas, 221 Division
" Samuel W, " engineer		" Amber, " s
Britton Mrs Julia, 28 N Monroe		" John C, 219 Division, blacksmith
Brodhead Howard, 29 E Pierce, com trav		" Mrs Mary, "
" Mrs Della A, "		" Wm R, Race, emp cement fac
" Mary A, "		" Clara O, "
" Clara W, " s		" Glenn W, " u
Bromo Hygeia Natural Mineral Water		" Vera E, " u
Co Ltd; president, E E Palmer;		" Addie, 118 Henry
secretary, S Wakeman; treas-		" Chauncey, "
urer, L R Palmer		" J Wesley, 72 E Chicago
Broughton Mrs Mary L, 139 Marshall		" Mrs Helen E, "
" Ray A, " bookkpr		" J Birdsall, "
Brown Cassius H, 35 Morse, con-		" Lorenzo, Grand [near State], lab
tractor and builder		" Mrs Alida "
" Mrs Mary E, 35 Morse		" Clyde, "
" Abner, 119 W Chicago, lab		" Mrs Fanny, 49 E Railroad
" Mrs Rebecca, "		" W Earl, 144 Waterman Ave,
" Myrtle, " clerk		emp shoe fac
" Anthony R, 74 E Washington		" Mrs Alta M, "
" Mrs Harriet, "		" Mrs Mary A, 53 N Monroe
" Lewis E, 154 E Wash, carpenter		Brown & Warren, Opera House Liv-
" Mrs Myrta, "		ery, 17 S Hanchett; special atten-
Brown Frank A, 56 Peckham, con-		tion to transients; G H Brown,
tractor and builder		C M Warren
" Mrs Cora E, 56 Peckham		Brown Geo H, 114 S Clay, liveryman
" Lane, 93 Taylor, meat cutter		" Mrs Maggie, "
" Mrs Verone, "		Brown & Allen, saloonists, 50 W Chi;
" George "		Fred S Brown, Fred K Allen
" Vera, "		Brown Fred S, 64 Jackson, saloonist
" Edward A, 98 N Fremont,		" Mrs Clara, "
com trav		Brooks Harriette E, 156 S Monroe
" Mrs Dora E, " "		" Robert, 63 Munson, farmer
Brown Herman E, 107 Marshall,		" Jason, " farmer
chemist		" Frederick, " farmer
" Mrs Edith, "		" Mrs Henrietta, 99 E Pearl
" Douglas E, " u		Brownell Perry J, Jay, engineer
" Dorothy, " u		Bruehl Anthony, 153 W Chi, com trav
" Elizabeth, " u		" Mrs Maria A, "
		" A Frederick, " s

Brundage Geo W, 48 Division	Burdick Ambrose C, 324 E Chicago,
" Mrs Sarah, "	" coal dealer
Brush Benoni, 25 Pelton Ave, carpent	" Mrs Phebe, "
" Mrs Rosa, "	" Chas A, "
" George, " s	" Edward L, 101 S Clay,
" Myrnie, " u	" emp cutter fac
Buck Arthur W, 20 Charles, clerk	" Mrs Elizabeth, "
" Mrs Cynthia, "	" Robert R, " s
" Adolphus, 306 W Chicago,	Burgess Edw, 226 Division, emp cuttr fac
" stock buyer	" Frank, 71 Waterman Ave, lab
" Mrs Nancy " "	" Mrs Maud, " "
" Ulysses S, 274 E Chicago, miller	" Harold, " u
" Florence M, " "	" Lewis, " u
" D Arthur, jail building, sheriff	Burkholder Joseph C, 169 Watrmn Ave,
" Georgia E, " s	" cooper
Buckland Mrs Eliza, 189 N Hudson	" Mrs Bessie " "
" Lorna, " s	Burleson Martin L, 141 Cutter Ave
" Gertrude, " s	" Mrs Olive, " "
Buffham Mrs Diantha, 176 Jackson	" Clarence, " "
" Mrs Cassie, 85 Waterman Ave	" Neil, " "
Buhr George R, 59 Pierce, tailor	Burlingham Emry, 148 Henry,
" Mrs Jennie, " "	" emp cem fac
" Harry R, " s	" Mrs Mary, " "
" Imogene, " s	Burnison Edith, 33 Church
" Hugh L, " s	Burns Jefferson T, E Chi (east), farmer
" Harley W, " s	" Mrs Dora L, " "
" George L, " u	" Ruby E, " s
Bullard Mrs Polly H, 118 Grand	" Irene, " s
" E Mae, " teacher	" Robt F, " "
Bullock Mrs Adaline, 34 N Hudson	" Celia B, " teacher
" Claude, Wright [near Chicago]	" Frances, 304 E Washington,
" Mrs Permelia, " "	" emp cem fac
Bunnell Fred M, 162 Marshall, farmer	" Thomas, " "
Burandt Gustav, 23 Sheridan, turner	" Wm, 77 W Chi, emp gas works
" Mrs Marie, " "	" James T, Sprague and Chi Ave
" Mrs Johanna " "	" Mrs Mary R, " "
Burbank Blanch, 199 E Washington, s	" Walter L, " s
" Katie, " "	" Edward J, " s
Burch Edw S, 231 Grand, emp Gas Co	" Mrs Sarah, 169 S Hudson
" Mrs Martha, " "	" Sarah, " "
" Arthur, " s	" Wm, 144 Taylor, bartender
" Walter, " s	" Mrs Gertrude, " "
" John, " u	" Marguerite, " s
" Frank P, 221 Munson, Ce	" Wm Jr, " s
" Mrs Ina, " "	" Fred, " u
" Roland D, " u	Burr Harry C, Coombs Av, express drvr
" Wm, Farmers' Home	" Mrs Mary A, " "
" Gertrude, 21 Church, dom	" Sidney A, " u
" Lewis W, 93 E Alden,	" Louise S, 61 W Pearl, s
" blacksmith helper	Burrows Arthur R, 33 S Hudson
" Mrs Minnie, " "	" Mrs Eliza J, " "

Burt Fred A, jeweler, 13 N Monroe;
res 67 N Hanchett

" Mrs Mary E, "

" Mrs Lara R, "

Burtch Dr Oberlin A, dentist; office
and res 58 W Montgomery

" Harold, "

" Judith, "

Burton Geo A, Oak Grove Cemetery,
cemetery supt

" Mrs Mary J, "

" Louella M, " bookkpr

Burton & Dickinson, city delivery; L D
Burton, J P Dickinson

Burton Lyman D, 141 W Chi, city deliv

" Mrs Elizabeth, "

" Marjorie, "

" Etta A, 75 Church

Bush Mrs Elsie, 310 W Pearl

Bushnell Thos E, hotel restaurant,
14 S Monroe; res 89 W Pearl

" Mrs Flora, "

" Clara, " milliner

" Mrs Sybil, "

Butcher Harry, 20 Cutter Ave,
emp cem fac

" Violet, "

" Ruth, "

" Henry, 18 E Washington, lab

" Mrs Belle, "

" Geo A, " emp cem works

" Etta, " emp shoe fac

" Lewis S, " lab

" Mabel T, " s

" Ray, " s

Butler LeRoy L, 95 N Fremont, gardnr
" Mrs Laura, " dressmaker

Butterworth Fred S, 122 Div, station agt
" Eben L, "

" Grace L, " s

Byers Marlin P, 71 W Montgomery,
emp cem works

" Mrs Jennie, "

Byers Lym n J, 179 Marshall,
Seely dairy farm

" Mrs Jennie L, 179 Marshall

" Ruth, " s

C

Cady D B DeLand, 111 E Pierce, clerk

" Mrs Jane B, "

" Mary A, "

Caill Chas T, 66 W Pearl, saloonist

" Mrs Myrtle, "

" Owen, 65 N Jefferson, agent

" Mrs Ellen, "

Calhoun Walter, 26 Preston, P

Calkins B H & Son,

cooperae mfrs, Race (west)

B H and M D Calkins

Calkins Barzillai H, 80 Jackson, mfr

" Mrs Maria D, "

" Almera H, " bookkpr

" Morna T, "

Calkins Marc D, 122 E Chicago, mfr

" Mrs Irene R, "

" Alice M, " u

Calkins & Tripp, 16 N Monroe, gro-

cers; F E Calkins, W D Tripp

Calkins Frank E, 182 Marshall, grocer

" Mrs Elizabeth, "

" Ruth E, " s

" George, emp Seely farm

Cameron Jessie H, 58 Church, reportr

Campbell & Johnson, attorneys,

Old Bank building; M D Camp-

bell, C C Johnson

Campbell Milo D, 105 E Chi, lawyer

" Mrs Florence M, "

" Jessie M, "

" Melvin F, 71 Cutter Ave,
drayman

" Mrs Matie E, "

" Albert H, "

" Jessie E, "

" Wm Leon, "

" James W, 231 Cutter Ave, lab

" Irving, " lab

" Lee, " lab

" Floyd, " s

Canfield Omer J, 87 Pierson

" Otis G, "

Canright Theodore V, 419 W Chicago,
gardener

" Mrs Maria M, "

Canrike John W, 150 Division, carpnter

" Mrs Grace, "

" Bessie, "

" John W Jr, "

Card Daniel C, 125 S Clay	Cassada Mrs Sarah, 57 S Hudson
" Mrs Mary, "	Caseman Chas, 263 S Jefferson,
" Gibson D, 333 W Chi, foreman J	emp Knott Bros
" Mrs Anna L, "	Castle Milton D, 78 Charles, teamster
" Willard J, "	" Mrs Caroline, "
" Minnie, " clerk	" Earl, Munson (north), J
Carigan James F, Green, cooper	" Mrs Fay Tena, Munson (north)
" Mrs Hannah, "	" Rome, 19 Liberty, lab
" Claude, " cooper	" Mrs Alice, "
" John, " s	" Willie, " T
" Arthur, " s	" Lewis, " drayman
" Ford, " s	" Francis " s
" Clela, " s	" Nellie " s
" Maynard, " u	Catlin Luman F, State School,
Carle Abram I, 279 Marshall, farmer	night watch
" Mrs Alma, "	Caton Fred P, 105 Pierson, cigarmakr
" Mabel, " s	" Mrs Amelia, "
" Marrietta, " u	" N Bernice, "
Carleton James, 254 W Pearl, carpentr	" Joseph W, "
" Mrs Eunice, "	Cavanaugh Patrick, 22 Morse,
Carls Herman H, 312 S Jeff, tanner	R R crossing watch
" Emma, "	" Mrs Julia, 22 Morse
" Herman H Jr, 282 S Jefferson	Cecil Thos L , plumber and steam fiter,
woodworker	2 W Chi; res 108 E Pearl
" Mrs Flora, "	" Mrs Mary, "
" Leo W, "	Cerrow Wm R, 176 Church
Carpenter Chas T, 100 E Pearl, clerk	" Mrs Harriet L, "
" Hattie, " s	" Mary Ethel, " s
Carpenter Emery L , propr Library	Chadsey John M, 98 N Clay, blacksmith
Park Hotel, E Chi; phone 183	" Mrs Melissa, "
" Mrs Meda, "	" Mary, " s
" Luman A, 24 W Pearl, barber	Chalmers Agnes F, clerk at State School
" Mrs Maude, "	Champion & Champion , attorneys,
Carr John, Sellick's restaurant, lab	41 W Chicago; J R Champion,
" James, 14 Henry, lab	C U Champion
" Mrs Julia, "	Champion Chas U, Chicago (east)
Carter Loomis P, 168 N Clay,	lawyer
" Mrs Ola, "	" Mrs Maud, " s
" Glen, " s	" John W, " s
Cary Dor, 223 Division, drayman	" Chas S, " s
" Mrs Hattie, "	" Paul U, " s
" Irving, "	" John R, 75 Jackson, lawyer
" Dora, " s	" Mrs Minnie, "
" Daniel E, 222 Division, draymn	Chandler Hardware Co , general
" Mrs Sate, "	and builders' hardware, 38 and
" Dora, " u	40 W Chicago. See advt
" John, " u	Chandler Albert, 143 W Pearl
Case Jas H, 64 E Pearl, farmer	" E Frances, "
" Mrs Hannah, "	" Robert G, 200 W Pearl, merchnt
" Mrs Franc, 50 S Monroe	" Wm S, " merchant
" Carroll "	" Mrs Inez, "
Casey Mrs Sarah, 21 Smith	" Alice A, "

Chandler Albert F, 73 W Pearl, box mfr	Clapp Charles, 136 W Pearl, Ce
" Mrs Harriet K, "	Clark Melvin, 185 Marshall, cigarmakr
" James S, 87 W Pearl, merchant	" Mrs Helen A, "
" Mrs Ina V, "	" Chas W, " laster
" Mrs Arline, 149 Division	" Bertha, " T
" Rolene, " s	" Rena M, " s
" Virginia " s	" Will G, 33 S Hudson, mechanic
Chapman Chas W, 25 Race, cigarmakr	" Mattie, "
" Mrs Carrie, "	" Bernard F, 52 Green,
Chapman O Dyce , diamonds, jewel- ry, watches, rich fancy goods, 44 W Chicago; res 208 W Pearl	emp Knott Bros
" Sidney D, " s	" Mrs Elida, "
" Margaret L, " s	" Gaylord, "
" Mrs Elizabeth, 105 Henry	" James C, 124 Morse, carpenter
Chase Duane W, 149 S Monroe, carpentr	" Mrs Ellen B, "
" Mrs Augusta E, "	" Leon, 273 Railroad, Ce
" Jennie S, " milliner	" Mrs Sarah, "
" Marana, " s	" Gale, " s
" Mrs Annette, 63 S Jefferson	" Harvey, " s
" Jessie, "	" Loren, " s
" Myrtie, "	" Edith, " u
" Clara, "	" Henry C, 89 Division, lawyer
" George, " emp ccmfac	" Mrs Edith, "
" Selah, " farmer	Clarke E R & Co , drugs & groceries, 26 and 28 Chicago; M G, R E and E R Clarke
Chamberlain Alfred, 231 S Jefferson, insurance agt	Clarke Morris G, 215 E Chicago, merchant
" Mrs Lena, "	" Mrs Margaret U, "
" Mabel, " s	" Edwin R, " merchant
" Marvin, " s	" Sophie U, "
" Bessie, " s	" Chas U, " s
" Raymond, " s	" Ralph E, 281 E Chicago, merchant
" Pearl, " s	" Mrs Jennie P, "
" Lena, " u	" Hugh W, " s
Cheney Mrs Lida B, Library Park Hotel	" Louise, " s
" Clifford, " s	" Mrs Sarah, 299 E Chicago
" Willis L, 76 E Pearl, undertaker	" Robert D, 15 Elm, clerk
" Mrs Kate, "	" Mrs Katherine, "
" Della, 54 N Polk, dressmaker	" Henry O, " s
Chester Wm H, 104 Perkins, lab	" Morris D, " s
" Mrs Eurette, "	Clair Frank, Jay, emp at mill
Chivers Alfred, 186 E Wash, carpentr	" Mrs Julia, Jay
" Mrs Mary, "	" Marshall, " emp at mill
" Fred, 21 Charles, saloonist	" Bertha, " s
" Mrs Minnie, "	" Belle, " s
" Charles, " s	Clare Chas G, 103 Hooker, lab
" Maude, " s	" Mrs Sarah, "
" Marion, " s	

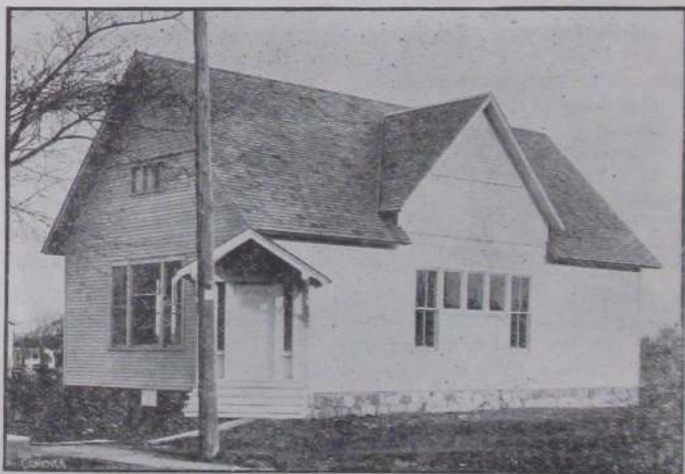

CUTTER AVENUE CHAPEL.

COLDWATER PUBLIC LIBRARY

COLDWATER CITY DIRECTORY.

21

- | | |
|---|--|
| <p>Clegg Geo E., shoemaker, 13 N Monroe, fine work a specialty; res 13 Clinton Ave</p> <p>" Mrs Emma L, 13 Clinton Ave</p> <p>" Morley, " s</p> <p>" Eva, " s</p> <p>" Herbert, " u</p> <p>" Erwin, " u</p> <p>Clement Otis M., 3 Grand, shoemaker</p> <p>" Margaret, "</p> <p>" Geo W, 170 S Clay, blacksmith</p> <p>" Mrs Lottie A, "</p> <p>" Wm, 22 Henry, cooper</p> <p>" Mrs Dora, "</p> <p>Cleveland Alonzo B., 126 Perkins</p> <p>" Mrs Julia, "</p> <p>" Seward, 124 N Clay, rural mail carrier</p> <p>" Mrs Ada, "</p> <p>" Glenn, "</p> <p>Cline Mrs Laura, 294 Marshall</p> <p>Clizbe Dr Stephen H., physician, 17 W Chicago; res 147 Grand</p> <p>" Mrs Irene S, "</p> <p>" Smith, 147 Grand, wood and ice</p> <p>" Byron F, State (east), farmer at State school</p> <p>" Mrs Evaline J, State (east), emp State School</p> <p>" Louise M, State [east]</p> <p>" Ira J, "</p> <p>" Grace, " dom</p> <p>Clizbe & Fletcher, wood and ice, 111 N Hanch'tt; HSClizbe, NPFletcher</p> <p>Close Herbert A., Arlington Hotel, bookkepr T</p> <p>" Mrs Sadie, Arlington Hotel</p> <p>Cloonan Martin, 95 S Monroe, bartender</p> <p>" Mrs Katie, "</p> <p>Clouse Frank, 429 W Chicago, cooper</p> <p>Cluff Chas D., 195 Cutter Ave, gardener</p> <p>" Mrs Joanna, "</p> <p>" LaVerne, " T</p> <p>Cochran Jas Neil, 67 W Alden, lab</p> <p>" Mrs Della G, "</p> <p>Coe Mrs Rhoda M., 44 N Clay, clerk</p> <p>Coffman Guvarie S., 219 E Wash, carpenter</p> <p>" Mrs Iva, "</p> | <p>Coffman Lancaster, 252 E Wash, farmer</p> <p>" Mrs Mariette, " "</p> <p>" Christopher, " aged 97</p> <p>" Milton, 166 E Wash, teamster</p> <p>" Mrs Ada, " "</p> <p>" Martin, 18 Marshall, hostler</p> <p>Cogshall Charles D., 14 N Monroe; plumber, coal and wood dealer and steam fitter, res 242 Marshall</p> <p>" Mrs Elizabeth, " "</p> <p>" Chas D Jr, " u</p> <p>" Mrs Delia A, 76 Hull</p> <p>Coldwater Creamery Co, Ltd, S Clay; pres, Geo W VanAken; sec, EP Bradley; treas, Dr N Baldwin</p> <p>Coldwater Gas Light and Fuel Co., 78 W Chicago, hard and soft coal and coke; pres, BH Calkins; vice pres, H C Loveridge; sec, Geo C Turner; treas F W Moore</p> <p>Coldwater National Bank, 30 W Chicago; pres, L M Wing; vice pres, Z G Osborn; cashier, H R Saunders; assistant cashier, W H Simons</p> <p>Cole Vern, 28 Green, T</p> <p>" Hazel, " "</p> <p>" Rena M, 310 Grand, s</p> <p>" Leland H, " "</p> <p>" Mrs Ellen J, 72 Hooker</p> <p>" Bert B, Jay, near railroad emp VanAken greenhouse</p> <p>" Mrs Alma, Jay, near railroad</p> <p>" Gladys, " u</p> <p>" Arleigh, " u</p> <p>" George, Farmers' Home, lab</p> <p>" Mary J, 26 Charles</p> <p>" Mrs Emma, 113 N Fremont</p> <p>Collard Geo F., 271 N Hudson, mason</p> <p>" Mrs Oania, " "</p> <p>" Ford T, " s</p> <p>" Egom F, " s</p> <p>Coller Leonard C., musical merchandise, pianos, organs, sewing machines, 10 West Chicago; residence 26 W Pierce</p> <p>" Mrs Amelia E, " "</p> <p>" Fred, " s</p> <p>Collin Rev Henry P., 58 Division, pastor Presbyterian Church</p> <p>" Mrs Elizabeth P, 58 Division</p> |
|---|--|

LIFE ASSURANCE.

BUY THE BEST AND NONE BUT THE BEST.

THE EQUITABLE LIFE



Is the Strongest Life Company in the World. Its Policies are the Government Bonds of Life Assurance. The Equitable's Surplus is LARGER by Many Millions than that of any other Company, and that means:

Absolute Security, Largest Dividends,
Most Liberal Policies, and the
Most Prompt Payment of Claims.

AN ENDOWMENT IN THE EQUITABLE IS SURE
PROTECTION FOR YOUR FAMILY IF YOU DIE,
AND A
COMPETENCY FOR YOURSELF IF YOU LIVE.

Every statement here made is absolutely true. Investigate and be convinced, then assure your life in the Equitable—live without worry, and die without care.

Policies issued adapted to the requirements of all classes—Guaranteed Cash Value Policies; Endowments; 5 Per Cent Twenty Year Gold Bonds; all forms of Annuities.

 Protection that Protects; not for a Day,
But for All Time. 

REV. HENRY HUGHES,

GENERAL AGENT,

Masonic Block. COLDWATER, MICHIGAN.

Collins & Lockwood , meats and groceries, No 1 W Chicago; G W Collins, W S Lockwood	Conover Engraving and Printing Co , 93 and 95 W Chicago, designers, engravers, book and fine color printers
Collins Geo W, 64 N Hudson, merchant	Conover Chas A, 18 N Fremont, printer
" Mrs Meda J, " " s	" Mrs Juno, " " s
" Helen S, " " s	" C Junius, " " s
" Esther J, " " s	" Edmund W, " " s
" Mrs Harriet C, 126 Cutter Ave	" Fred E, " " s
" Mrs Matilda M, 188 Cutter Ave	" Jefferson S, 208 W Chicago, grand sec F & A M
" Everett, 234 N Hudson, p o clerk	" Mrs Mary I, 208 W Chicago
" Mrs Sadie, 9 S Hudson	" Mara W, " " s
" May, " " "	" Catheryn, " " "
" Linton, " U S army	" Arthur E, 214 W Chi, com trav
Compton Wm H, attorney, 18 W Chi; res 28 E Pierce	" Mrs Lillie L, " " "
" Mrs Florence S, 28 E Pierce	" Howard B, " machinist
Comstock Hulda, 114 N Clay, s	" Clara T, " milliner
" Floyd, " " s	" Wm N, 300 E Chicago
Conant Hosea B, 28 E Montgomery, courthouse janitor	" Mrs Sevilla, " " "
" Mrs Esther, 28 E Montgomery	Cook Jas H, 247 Division, P
" Ora B, " " s	" Mrs Eva, " " "
" Mrs Sarah E, 11 E Chicago	" Bertha, " teacher
Condon Mrs Margaret M, 115 Walnut	" Gertrude, " s
" Catherine M, " "	" Albert H, " " "
" emp Kitchel's laboratory	" Mabel, " s
" Alice A, 115 Walnut, T	" Ruth, " s
" Carl T, " " s	" Frank L, 75 Smith, cigarmaker
" S Leo, " " s	" Mrs Lena E, " " "
" Wm E, " " s	" Arreta D, " s
" Margaret, " " s	" Arthur E, " s
" Mrs Catherine, 79 Harrison	" Harold J, " u
" Mrs Mary A, 82 Cutter Ave	" Daniel, 121 Henry, blacksmith
Conklin Joseph A, 123 Perkins, farmer	" Mrs Harriet, " " "
" Mrs Lillie, " " "	" Wm F, 104 Jackson, plumber
" Arthur J, " " s	" Mrs Mary L, " " "
" Hazel M, " " s	" James Czar, 164 Waterm Ave, carpenter
" Chas P, 125 E Washington, dep postmaster	" Mrs Delsie, " " "
" Mrs Kate A, " " "	" Mrs Dana G, 33 N Monroe, physi
" Ralph N, " art student	" Mrs Jane, 158 S Monroe
" Joseph H, 73 Marshall, bookkpr	" Wm F, 28 S Monroe
" Mrs Sophronia E, " dressmakr	" Mrs Marion A, " " "
" Eliza, 229 E Pearl	" Nellie, " u
Conley Robert, 35 Race, s	" George, " u
Conner Geo M, 131 E Chi, real estate	" Jay, 31 Perkins, carpenter
" Mrs Alice M, " " "	" Mary, " " "
" Ralph A, " " s	" Herbert, " " "
" S Russell, " " s	" Geo P, 87 Pierson, barber
	" Mrs Annie E, " " "

Cook Wm P, 104 Walnut, stock buyer	Cornwell Chas T, 102 Marshall
" Mrs Calista, "	" Mrs Alma A, "
" Mabel A, " T	" Retta B, 111 Morse, T
Cooley Benton H, 236 W Chicago, lumberman	Cosier Mrs Mary, 33 W Montgomery, clerk
" Mrs Bessie T, "	" Martha S, " teacher
" Earl W, " S	Cosper Lee, 102 Perkins, cooper
" Hazel, " S	" Mrs Cora, "
" Fern, " S	" Goldie G, "
" Mildred, " S	" Mrs Sarah E, 92 S Clay
" Wilson, " S	Cotsonis Bros , Candy Kitchen, mfrs pure ice cream and delicious candies, 33 W Chicago, res same; George, Nick and Chas Cotsonis
" Ella I, "	Covey Park S, 7 Orchard, com trav
Coombs Mrs Clara A, 199 W Pearl	" Mrs Mattie, "
" Susie S, "	" Chas J, 144 Waterman Ave, carpenter
" Elizabeth, "	" Mrs Lulu M, "
Coombs Milling Co , office 18 N Monroe; president, C G Luce; vice president, B H Calkins; sec-treas, F W Moore	" Wm, 329 Marshall, carpenter
Coombs Wm A, 98 E Chi, bookkeeper	" Mrs Emma, "
" Mrs Helen, "	Coye Loughlin M, 272 Marshall
" Frank H, 311 N Hudson, T	" Mrs Mary, "
" Mrs Lillie, "	" Anna M, " S
" Mabel, " u	" Benjamin, " u
" Hattie, " u	" Mildred, " u
" Stella, " u	Craft Geo D, 295 S Jefferson, P
Coppin Mrs Jane, 228 Grand	" Mrs Ellen J, "
Coppins Harry E, 274 W Pearl, ins agt	" Smead C, " S
" Mrs Bertha, "	" John, 92 W Chicago, clerk
" T Wesley, "	" Mrs Belle, "
Corey Israel, 289 Marshall	" Robert, " S
Mae "	" Ida, " S
Corless Dean, 241 Marshall, clerk	" Lola, " S
" Mrs Maud E, "	" George, " u
" Herbert B, " u	Crandall Edwin R , 27 N Monroe, dealer in pianos, organs, sewing machines and insurance
Bradford, 34 N Hudson	" Mrs Amy, 27 N Monroe
" Mrs Ann, "	" Ralph E, " T
" Starr A, 272 Marshall, clerk	" Margaret H, " S
" Mrs Mary L, "	Crandall Fred G , fine book and job printer, 15 N Monroe; res same
" Jessie E, " teacher	" Mrs Mary, "
" Mabel E, " S	" Mrs Lydia, 117 W Chicago
" Gilbert D, 25 N Clay, livery	" Gladys, 44 Morse, dom
" Mrs Margaret, "	Crane Clement A, 128 Peckham, emp mill
" Ray, " S	" Mrs Etta, "
Geo P, 249 N Hudson, hostler	Crater Nellie, 45 Cutter Ave, dressmkr
" Mrs Minnie, " T	
" Clyde, " hostler	
" Mrs Rosa, 154 E Pearl	
Cornell Sharard, 162 Taylor, farmer	
" Mrs Ellen, "	
" Fred, " barber	
" Willie, " S	
" Mrs Cora, 74 E Washington	

- The Courier**, Daily and Tri-Weekly,
9 S Monroe; C H Newell, pub-
lisher; all classes job printing
- Crawford Mrs Emeline, 29 Elizabeth
" Wilbur R, "
" E Frank, "
Noyes feed yard
" Mrs Emogene, 29 Elizabeth
" Grant S, "
" Claude C, "
emp Knott Bros
- Credit Newell M, 57 N Hudson, clerk
" Mrs Ida A, "
" M Rhea, " s
- Cripe Frank, Church (east), farmer
" Mrs Lida, "
- Crippen Bradley, 27 E Pearl, physician
" Mrs Harriet, "
" Ruth H, " stenographr
" Cornelia M, " typewriter
" Hal D, 225 E Chicago, P O clerk
" Mrs Mae, " teacher
" Walter G, 134 S Monroe, paintr
" Mrs Mary, " canvasser
" Mrs Esther E, 34 S Hudson
- Crist Mrs Docia, 16 W Pearl
" Lena, " s
- Crittenden A Riley, 74 Grand,
local editor Reporter
" Mrs Jane, 74 Grand
- Crocker John M**, furniture and und-
dertaking, 47 W Chicago; resi-
dence, 103 E Pearl
" Mrs Dora, "
- Cromwell Wm, 176 Jackson
" Mrs Anna, "
- Crowder Mrs Charity, 71 W Chi, dom
- Crozier Jas H, 272 W Chi, carpenter
" Mrs Mattie, "
- Cudner John, 378 W Chicago, lab
" Mrs Julia A, "
" Henry J, "
- Culp John W, Marshall, near State
" Mrs S Josephine, "
- Culver Geo T, 82 Hull, pharmacist
" Mrs Ella M, "
" Roy F, " clerk
" Mrs Amelia, 44 N Hanchett
" Bert, 73 Division s
- Cumfer Harry A, 167 N Clay, Ce
" Mrs Louise, "
" Donald, " s
" Lucile, " s
" Edith, " u
- Cummins Glenn E, 115 N Hudson, P
" Mrs Anna D, "
" Mrs Nettie, 72 Division
" Albertus, "
" Myrta, "
" Carl, "
" Candace, " s
- Cunningham Dr Daniel D**, physi-
cian, 68 S Clay, office over S M
Bank
" Mrs Alma, "
" Daniel M, " s
" Mary E, " s
" Mrs Jane, 65 Pierson
" Mrs Maria, 42 Cutter Ave
- Cure Gleo F, 101 Waterman Ave, T
" Mrs Florence, "
- Curtis Charlotte W, 13 W Alden, nurse
- Cushman Jas M, 96 Jackson, patents
" Mrs Helen, "
" Esther M, " s
" Violet, " s
- Cutter Mrs Georgiana, 130 E Chicago

D

- Daggett Miss Fenton, 160 N Hudson,
bookkeeper T
- Dalley Frank J, 96 Elm, Ce
" Mrs Kate, "
" Ian T, " s
- Daniels Celia L, 101 S Clay, teacher
- Dart Frank J, 65 E Chicago, painter
" Mrs Eva, "
" Mrs Hannah N, 64 Harrison
" Eunice E, 164 E Pearl
- Daugherty Walter G, 36 Elm,
pharmacist
" Mrs Mary E, "
" Ella E, " dressmaker
- Davenport Benjamin F, 67 S Monroe,
farmer
" Romine L, 67 S Monroe,
umbrella repairer
" Don, 119 Perkins, emp Knott Br
" Mrs Celia "

Davis Dr Ralsey C , dentist, 28 W Chicago; res 24 South Hanchett; phone 387	Deming Mrs Mary J, 23 Elm
" Daniel, 110 Wright, farmer	" Mrs Maggie, Chicago Ave
" Mrs Carrie, "	Denbrock Chas, propr Farmers' Home
" Ernest, " teamster	" Mrs Emma, "
" Mrs Belle, "	Dennison Ina, 148 Henry, dom
" Egbert, 72 Jackson	" Pearl, " dom
" Mrs Hetty, "	Depue John, 95 S Railroad, lab
" Kate, 16 S Fremont	" Mrs Dora, "
" Helen, 228 Grand, s	Deuel Mrs Julia, 77 Church
" John E, 20 Green, s	" Louise P, " s
" Mrs Lillie, " emp bur'l device	Deuser John, 181 S Clay
" Geo S, 84 E Alden, lab	" Matilda, "
" Mrs Alice L, "	" Edward, " cigarmaker
" Sylvester W, " s	" Herman, " Ce
" Margery, "	" John Jr, " Ce
" Le Roy, "	" Joseph, " Ce
" Charles, "	" Jennie, "
Dawson John, 35 Race, lab	Dewey Bert E, lunch rooms, 7 South Monroe, res 96 S Clay
" Mrs Honora, "	" Mrs Kittie, "
" Michael, " cigarmk'r	" Alma, " s
Day George, 86 N Fremont, clerk	" Harold G, " u
" Mrs Mabel, "	" Dwight A, 144 W Pearl
Deabler Oliver J , stoves of all kinds, furniture and undertaking, 88 W Chicago; residence 56 N Monroe	" William E, "
" Mrs Lillie, 56 N Monroe	De Witt & Son, 14 S Hudson, feather renovatrs; J W and RE DeWitt
" John R, " s	De Witt John W, 43 Perkins
Dean Henry E, 72 Waterman Ave, lab	" Mrs Amanda, "
" Mrs Elizabeth, "	" Richard E, 48 Perkins
" Gracie, " s	" Mrs Ethyl A, "
" Roy, " u	" Dorothy, " u
Deasman John L, 11 Elizabeth	" Waldo, " u
" Mrs Mary, "	Dexter Mrs Nancy, Perkins (east)
DeClute Chas G, Sellick's restaurant	" Don, " Ce
" Dixie, 72 W Washington	" Jesse, " Ce
" Wm H, Sellick's restrat, butcher	" Daniel, " Ce
" Daniel E, 54 W Chicago	" Frankie, " s
" Mrs Seraphina, "	Dickens Geo H, 162 S Clay
" Bert, 28 Henry, hostler	" Mrs Mary, "
" Mrs May, "	Dickey James R, E Chicago, (east) com trav
" Mrs Amelia, "	" Mrs Emily, "
" Marguerite, " s	" D Duella, " bookkeeper
" Miles, " s	Dibbert Herman, 25 Whitten Ave, Ce
Demarest David U, 234 E Pearl	" Mrs Sarah, "
" Mrs Lucy C, "	" La Vern, " s

Dickinson & Whitley , farm mortgage loans, 7 W Chicago; T W Dickinson, H C Whitley	Doll Benedict, Chicago (west), brewer
Dickinson Thos W, 162 Marshall, mortgage loans	" Mrs C Emma " " s
" Evalyn, 162 Marshall	" Bertha T, " " s
" Mary A, " "	" Eddie B, " " s
" Chas H, 176 Marshall, bookkpr	" Raymond M, " " s
" Mrs Lorene, " "	" Marie K, " " s
" Charlotte, " "	" E Louise, " " s
" Homer W, " musician	" Gertrude P, " " s
" Mrs Fanny, 53 E Chicago	" Charles A, " " u
" John P, 173 Morse, city delivery	Dolph A Emma, 154 S Hudson
" Mrs Angelett, " weaver	Donaldson Marilla, 56 N Jefferson, s
" Elmer H, " deliveryman	Donnelly Mrs Caroline, 34 N Hudson
Diener Mrs Adaline M, 43 E Pierce	Doolittle Bertha, 243 W Chicago, dressmaker
" Florence, " s	" James, 151 S Clay, C
Dillingham Lucius A, 200 E Chicago, bookkpr	" Mrs Emma, "
" Mrs Jennie L, "	Dorrance Albert A , 87 Grand, pharmacist
Dimond & Dresser , livery, feed and sales stables, 164 S Monroe; H Dimond, F Dresser	Dorrance Drug Co , 31 W Chicago, drugs and groceries; A J Dorrance, proprietor
Dimond Henry W, 207 Morse, liverymn	Dorrance Albert J, 19 Grand, druggist
" Myrtle B, " s	" Mrs Annie J, " "
" Amy, " s	" Frances W, " s
" Esther, 111 Marshall, bookkpr	" Mary J, " s
Dion Chas F , fine baked goods, mfr of fine candies, ice cream, etc, 37 W Chicago; res 57 N Hudson	" Albert A, " s
Dodge Charles, 100 Wright, lab	" Catherine, " s
" Rosa M, " "	" Elsie, " s
" Dingman Josiah G, Green, emp Knott Bros	" Jule, " u
" Mrs Della, Green	Dorris Matthew M, 68 W Chicago, cooper
" Vere, " s	" Mrs Lura " "
" Velora M, " s	" Lemoyne " "
" Versal, " u	" James C, 151 S Clay, C
Doerr Bert O , new and second hand goods, picture framing and upholstering, 30 S Monroe; res same	" Mrs Emma " "
" Mrs Maggie, 30 S Monroe	Dorsey, Mrs Delia, 61 N Jefferson
" Alice, " s	" Ivan W, " com trav
" Muriel, " u	" Inez M, " milliner
" Jacob J, 134 Watron Av, carpnter	Doty Willie, 212 Cutter Ave, lab
" Mrs Matilda A, " "	" Mrs Florence, " "
" Ova E, " s	" Gertrude I, " s
" Ray, " s	" Orrie Joseph, Smith, (east), shoemaker
" Lyman, 221 S Jeffesn, machinist	" Mrs Amelia S, " "
" Mrs Emma, " "	" Edgar, 155 Cutter Ave, mason
" Henry, 146 Harrison, salesman	" Mrs Alice, " "
" Mrs Etta, " "	" Emma J, " s
" Fern, " s	" Ila L, " u
	" Joseph, 219 Cutter Ave, lab
	" Mrs Melissa, " "
	" Harry, " lab

Don't Sweat Over A Hot Wood Stove.....



Let us place in your kitchen the greatest housekeeping blessing in the world, especially in warm weather—a.....

JEWEL GAS RANGE

We set them up, connected and ready for use, at the actual cost to us. Let's talk the matter over, anyway. It won't cost you a cent to investigate, and for convenience, cleanliness and economy it is far ahead of a coal or wood cook stove.

We Sell Coal of All Kinds....

Not the kind you have often bought, full of dust, slate, and other impurities, but good, solid COAL—the kind you like to use. Ever tried our excellent Jackson Hill Coal in your range? If not, order some and give it a trial. Those burning it won't have anything else.

Two thousand pounds, and then a few shovels full for loss on the way to your bin, constitutes our ton. Full measure, rounded over, is our policy, and that our patrons appreciate it is shown by the way they come back year after year.



Coldwater Gas Light and Fuel Co.

78 West Chicago St. Phone 45.

Doty J Nelson, 103 Wright, lab	Dubendorf Silas A, 36 Coombs Ave, T
" Mrs Phebe A, "	" Mrs Ina V, "
" Louie F, " lab	" Flossie, " s
" Martha E, " s	" Cora, " u
" Mrs Emeline, 85 Walnut	Dumond Geo, 65 E Chicago, bookkpr
" Cordala, 35 N Monroe, ins agt	Dumont Clara, 249 Division, s
" Mrs Nancy S, "	Dufur John W, 62 E Wash, farmer
Dovey Lizzie, 74 Peckham, seamstress	" Mrs Esther, "
Doyle Norton, 244 E Pearl, Ce	Dunbar James, 69 N Jefferson, lab
" Mrs Nellie, "	" Mrs Ada, " laundress
" Lala, " s	" Verrel, " s
" Lulu, " s	" Jammie, " s
" Dorry, " s	" Emma, " s
" Harley, " s	" Paul, " s
" Leonard, " s	" John T, 54 S Monroe, painter
Downs James R, 225 Marshall, P	" Mrs Carrie, "
" Mrs Leah, "	Dunham Mark T, 3 Grand, T
" Rebecca J, "	" Mrs Emma C, "
" Lulu, " s	" Bernice A, " T
Drake Horton J , shoe merchant, 20 W Chicago; res 129 Division	" Royal S, 98 N Hanchett
" Mrs Harriet, "	" Mrs Martha J, "
Draper Homer, 22 Sprague, mason	" R Ella, "probate registr
" Mrs Sarah J, "	" Mrs Cora, 97 Marshall, emp box fac
" Helen M, " s	Dunks Fred J, Grand [north], money loaner
" Myron, cor Morse & Montgomery carpenter	" Mrs Nancy, " "
" Mrs Augusta S, " "	" Wilfred, " farmer
" Howard D, " "	Dustman John A, Chi (east), blacksmith
" Karl G, " "	" Mrs Mary A, " "
Dresser Frank, 133 S Clay, liveryman	" Lela, " bookkpr
" Mrs Alice, " "	E
Driggs Seth W, 112 E Pearl, printer	Earley Frank L, 68 W Pearl, teamster
" Mrs Lucy E, " "	" Mrs Lizzie, " "
" Nellie L, " teacher	" Will, 25 Race, C
Drobnyk Edward, tailor, 24 W Chi; res 100 Jackson	" Charles E, " C
" Mrs Margaret, 100 Jackson	Eaton Franklin, 162 Henry, blacksmith
" Chas E, " "	" Mrs Melissa, " "
Drury Fortune R, 136 E Washington, com trav	Eberhard Elsie M, 95 E Washington, s
" Mrs Jennie, " "	" Wesley, " s
Dryer Henry, Jeff, south of railroad	Eddy Franklin T, 17 Jackson, mfr
" Mrs Minnie, " "	" Mrs Etola, " "
" Lizzie, "carpetweaver	" Frank C, " s
Dubendorf Edwin W, 86 W Montg'y, lab	Edgerton & Chadsey, blacksmiths, 13 S Hanchett; L H Edgerton, J Chadsey
" Mrs Flora D, " "	Edgerton Lewis H, 152 E Washington, blacksmith
" John C, 32 Perkins, miller	" Mrs Emma L, " "
" Julia, " "	" Edward, " lab
" Lee T, " s	

Edmonds Melvin T, blacksmith, 46 E Chicago; res 63 Smith	Elliott Emma, 71 W Pearl, teacher
" Mrs Lucy A, "	" Lou L, 81 Grand, com trav
" Charles, 30 Church	" Mrs Alice L, "
" Mrs Roette B, 204 E Wash	" Joe H, 31 Morse, jeweler
Eggleston Albert, wagonmaker, 135 W Chicago; res 178 N Fremont	Ellis Daniel, blacksmith, 44 E Chicago; residence 137 N Jefferson
" Mrs Effie, "	" Mrs Harriet, "
" Faye, "	Ellston Fred, 56 W Washington, clerk
" Pearl, "	" Mrs Harriet, "
" George H, 116 N Hudson, plumb	" Ray, " u
" Mrs Frances L, "	Emerick Peter, 97 W Pearl, emp mill
" Carrie E, " clerk	" Mrs Elizabeth, " seamstress
" Wm A, 212 Henry, barber	Emens Peter W, 32 Abbott Ave
Eisen Adolph, tailor, 13 1/2 N Monroe; res 220 E Washington	Enos Mrs Susan, "
" Mrs Nellie "	" Fred R, " furniture finishr
Eldred Orrin C, W Chicago (west), miller	" Fred A, "
" Hazel "	Erb Mrs Emma, 312 S Jefferson
Eldridge Horace P, 102 Watrmm Ave, minister	Estlow Benjamin, 111 S Hudson, lab
" Mrs Lizzie "	" Mrs Belle, "
" Herbert H, " bank clerk	" Lucille, " u
" Roy K, " s	Evans Mrs Elizabeth, 51 Munson
" Frances, " s	Evans John S , 20 W Pearl, ed Star
" Alva, 50 Charles, lab	" Mrs Nellie F, " s
" Mrs Mabel, " s	" Edna M, " s
Eligett John, 24 Mill, cooper	" Robert G, " s
" Mrs Maria, " s	" Harriet N, " s
" John Jr, " lab	" E Everett, " s
" Edward, " lab	" Steven D, 299 W Pearl, lab
" Elizabeth, " s	" Mrs Clara J, " s
" Margaret, " s	" Edward F, " lab
" Jennie, " s	" Frank R, " engraver
" Willis, " s	Evarts Walter S, 226 W Chicago, com trav
" Bernard, " s	" Jessie, " s
" Ida, " s	" Helen, " s
Eligh Reuben V, 82 Grand, street com	Everett Geo W, cor Sprague & Garfield Ave, painter
" Mrs Hattie L, " s	" Mrs Angeline, " s
" Loren R, " painter	Ewing Monumental Works , 76 W Chicago; J B Ewing, T F Ewing, D W Marsh
" Kittie, " phone op	Ewing Mrs Ann, 188 W Chicago
Ellinger Perry, 28 Green, printer	" Mabelle A, " stenographer
Ely Edward C, 246 N Hudson, farmer	" Maud L, " s
" Mrs Eura, " s	" John, Arlington Hotel, granite works
" Burdette, " u	" Thos F, 35 N Jeff, granite works
Elya Charles A, 167 Jackson, lab	" Mrs Mable, " s
" Mrs Blanche, " s	
" Erma, " s	
" Edna, " u	
" Frank, " lab	
" Frank, 185 Jackson, lab	
" Mrs Marchie, " s	

F

- Faas Chas, 115 Harrison, bank clerk
 " Mrs Mary, "
 " Helen, " u
 Faber William, 324 W Chicago
Fairbanks Frank A, 28 S Monroe,
 grocer; very choice line teas,
 coffees, canned goods, etc; res-
 idence 89 S Monroe
 " Mrs Charlotte, "
 " Lola, " teacher
 " Mrs Julia, 17 Perkins
 " Helen, " s
 " Miriam, " s
 Fallace Matthew, 105 S Clay, farmer
 " Mrs Harriet, 107 Division, dom
 Fanning Charles E, 113 N Polk,
 engineer
 " Mrs Sarah, "
 " Caroline A "
 " Chas W, 145 S Monroe, barber
 " Mrs Lulu, "
 Farmer Chas O, 63 W Montgomery, T
 Farrand Mrs Frances, 33 Church
 Faulk Mrs Libbie, 102 S Jefferson
 " Emma, 93 Henry
 Faurot John, 64 Harrison, printer
 " Mrs Jessie M, "
 " May E, " dressmaker
 " F Lester, " s
 Faust Zach, 141 Wright, drayman
 " Mrs May, "
 " Clarence, "
 " Mrs Lenna, "
 " William H, " u
 Fellers Lewis H, 93 Walnut,
 baggagemaster
 " Mrs Louella A, 93 Walnut
 " Agnes, " s
 " Ruth, " s
 " Leon, " s
 " Roy, " s
 " Ethel, " u
Fellows Burt M, general insurance,
 room 2, Masonic block; res 128
 E Pearl
 " Mrs Louella, 128 E Pearl
 " Ruth, " s
 " Mac, " s
 Fenner Loren, 39 Orchard, Ce
 " Mrs Mary, "
 Fenton Mrs Nettie L, 99 E Alden
 " Clyde L, "
 " Martha A, " s
 Fenno Mrs Annis, 99 Perkins
Ferguson Dr Benjamin R, dentist,
 Starr Block; teeth extracted
 without pain; fine plate work a
 specialty; res 106 S Clay
 " Mrs Ella, "
 " Cora, " s
 " Benj R, 101 N Polk
 " Mrs Sallie, "
 " Myron, " plumber
 " Dr George, 106 N Hudson,
 physician
 " Mrs Harriet M, "
 " James A, 51 W Pearl, teamster
 " Mrs Lucia E, "
 " Clarence N, 151 N Hudson,
 " Mrs Ruth, "
 " Clifford C, 57 Morse, s
 " Ambrose J, Cutter Ave (east),
 rural mail carrier
 " Mrs Josephine, Cutter Ave (east)
 " Ethel, 67 E Washington, s
 " Geo A, 237 Cutter Ave, hackmn
 " Mrs Ida M, "
 " Almeron, "
 " Mrs Pearl, "
 " Clyde, "
 " Hazel, "
 " Fred E, 107 Division, carpenter
 " Mrs Addie, "
 " Carl, " s
 Ferree Samuel, 357 W Chicago, lab
 Ferris Joseph W, 341 Marshall,
 com trav
 Fetterly Nathan, 70 W Montgomery
 " Mrs Sophia, "
 " May L, " s
 " Franc, 176 Perkins, dom
 " Joseph, 184 S Clay
 " Mrs Lucinda, "
 " Earl, "
 Feuchter Mrs Barbara, 42 Conover
 " Caroline, "
 " Fred M, " railroad fireman
 " Carl E, 42 Conover, section hand

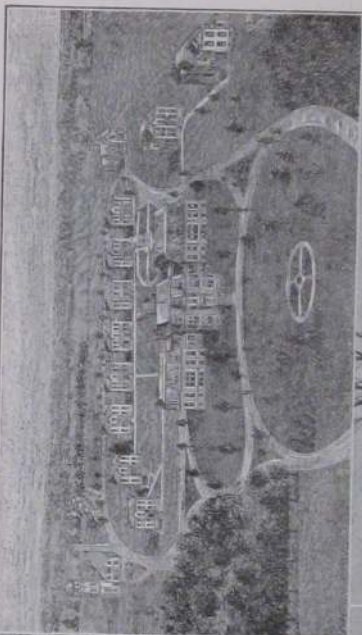

STATE PUBLIC SCHOOL.

Fletcher Palmer C, 50 Sheridan, lab	Foust Geo A, 40 W Montgomery,
" Zelda, " dom	" Mrs Anna, " cigarmaker
" Harry, " s	" Mary G, " u
" Alta, " s	" H Frank, " cewalkbuilder
Flynn Edward, 64 W Alden, T	" Zachariah, 141 Wright, draymn
" Mrs Mamie, " "	" Mrs Mary S, " "
" Margaret, " u	" Clarence, " "
" James, 87 Jackson, blacksmith	Fowler Willard, 37 Henry, lab
Foglesong Mrs Jennie, 184 S Clay, dressmaker	" Mrs Electa, " "
Fonda Alvin G , groceries and provisions, 10 N Monroe; phone 346; res Park Place	" Marguerite D, " s
" Mrs May C, " "	" Grant H, " s
" Mabel E, " s	" Clayton, 136 W Pearl, Ce
" Harvey B, " s	Fox George, 165 Watermn Ave, cooper
" Mildred E, " s	" Mrs Rose, " dressmaker
" Arthur, 100 W Pearl, lab	" Charley, " barber
" Mrs Emma, " "	" Ardine, " s
" Chas I, 64 S Clay, farmer	" Wm H, 225 Div, emp Knott Bros
" Mrs Eunice, " "	" Irwin C, " s
" Wm H, 94 W Montgomery, lab	" Jennie R, " "
" Mrs Adaline L, " "	" Mrs Ida Green, South Side
" Clara E, " phone op	" Edwin P, 40 Morse
" Earl H, " plumber	" Mrs Elva M, " "
Footte Bert M, 24 Perkins, machinist	" Afton W, 336 Grand, teamster
" Mrs Zoline, " "	" Mrs Bettie, " "
" Elsie, " u	" Glenn, " s
" Jay B, 142 N Jefferson	" Carl, " s
" Mrs Alice, " "	" Ralph, " u
" Roberta, " s	Frederick Beeman, 130 N Hudson
" Donald, " u	" Mrs Mary E, " "
" Mrs Elizabeth, " "	French Mrs Roxana, 19 E Montgomery
Force W D, 85 E Washington, Ce	" Neva, " "
" Mrs Emma, " "	" Lawrence, " "
Ford Myrtle, 65 E Chicago, s	" Wilbur, 94 N Hanchett, clerk
Fordyce Edna, 16 S Fremont, forelady T	" Mrs Alice, " "
Forster Geo H, 96 E Washington, clerk	" Mae I, " "
" Mrs Ena, " "	" Mida, " "
" Leland, " "	Friend Abram M, 116 S Hudson,
Foster Mrs Ellen, 44 N Hanchett, dressmaker	" Mrs Emma, " "
" John W, 34 N Polk, lab	" Joseph, " s
" Mrs Arwilda, " "	" Bessie, " s
" Ethel, " "	" Franklin, " u
Forward Walter B, 58 Church	" Ethel, " u
" Mrs Ella M, " "	Frost Charles, 75 E Montgomery, paintr
" Jessie T, " dressmaker	" Mrs Dora E, " "
Foust Edwin J, 54 N Polk, lab	" Alice R, " "
" Mrs Clara, " "	" Myrina, " "
" Archie B, " printer	Fry Bertram C, 337 Marshall, rural mail carrier
	Fulk Minnie, 115 E Pearl, dom
	" Mrs Sarah, 111 S Hudson

Fulkerson Fred C, 28 N Hudson, jeweler	Gates Henry H, 57 Morse,	Ce
" Mrs Daisie, "	" Mrs Emeline, "	
Fuller David, 120 E Washington	" Walter, "	s
" Josephine, "	Gary Jared W, 250 S Jefferson, mason	
" Jane, 71 W Pearl, teacher	" Mrs Libbie, "	
" Frank L, 241 Morse, lab	" George W, "	s
" Mrs Nellie, "	" Carrie M, "	s
" Bertha, "	" Willis C, "	s
" Esther, "	Gardner Mrs Margaret, 245 Perkins	
" Floyd, 136 W Pearl,	Garman Fred, 83 Taylor,	P
emp Knott Bros	Garrett Mrs Emma, 142 Perkins	
Furey Wm, 90 Jackson, violin maker	Gatsch Joseph, cigar manufacturer,	
Funk Elvin E, 53 S Hudson	175 S Monroe; res 171 S Monroe	
" Mrs Lillie, "	" Mrs Maggie "	
	" Marie, "	
G	George Henry B , feed mill and cus-	
Gage Charles H, saloonist, 32 S Mon-	tom grinding, S Clay; res 123	
roe; res 65 S Clay	S Monroe	
" Mrs Agnes M, "	" Mrs Emma, 123 S Monroe	
" Mrs Catherine, 32 S Monroe	" Mrs Anna E, 71 N Hanchett	
" Eugene T, 123 Morse, painter	" Adelbert D, 221 E Washington,	
" Mrs Martha, "	city electrician	
" Mamie, "	" Mrs Nellie, "	
Gaines Chas A, 122 E Pearl, clerk	" Howard C, "	u
" Mrs Adele, "	" Milo A, 248 Division,	P
Gallup Mrs Harriet M, 136 W Pearl	" Mrs Susan E, "	
" Charles W, " boarders	" Mrs Mina, 293 W Chicago	
" Edna M, " turner	" Harold, "	s
Galloway Jerome B, 79 Jackson	" Gertrude, "	s
" Mrs Florence, "	" Claude E, 230 Cutter Ave	
" Bentley, "	" Mrs Emma B, "	
Gamble Dr Ernest F , physician and	" Clyde E, "	u
surgeon, Starr block; residence	Gibbons Jay, 64 Charles, lab	
17 Hull	" Mrs Elizabeth, "	
" Mrs Elida D, 17 Hull	" Edna, "	
" Alfred F, "	" Florence, "	u
" Lytton D, "	" Dewey, "	u
Gamby John C, 281 W Pearl, mill supt	Gibbs Luman B, 33 W Washington,	
" Mrs Maggie E, "	harnessmaker	
" Christine C, "	" Margaret, "	
" Mayme A, "	Gibson Mrs Agnes, copyist, 26 W Chi-	
" John W, "	cago; res 134 E Chicago	
" Frank M, "	" Mrs Julia, 23 Elizabeth, dom	
" Florence E, "	Giddings Fred J, 64 Morse, carpenter	
" Sidney L, "	" Mrs Emma, "	
" Roland D, "	Gifford Ezra, 123 Peckham	
" Margery L, "	" Mrs Julia A, "	
" Helen N, "	" Earl, W Chi, [west], farmer	
" John, 311 W Pearl	" Mrs Mabel, "	
" William, " miller	" Edward I, 104 N Polk, farmer	
	" Mrs Florence E, "	
	" Pearl, "	s

S. POLLOCK & SON

? HOW ABOUT THAT KITCHEN FLOOR ?

Is it rough and slivery? Is it taking three times the proper amount of work to keep it clean and sightly? Has it shrunk so that the large cracks are constantly filled with dirt? Then come to us and let us explain the beauties, the wearing qualities and the staying qualities of our

Maple and Beach Flooring

It won't cost you a fortune to fit your floor up right

If your windows are loose and rattling, letting in more cold than they keep out, we will furnish you with new ones and take the old in exchange. You will be surprised to learn what a moderate sum will do in this way.

Porch Material We carry a complete line, from the cheapest to the best.

A New Plaster ELYRIA WOOD PLASTER is ready to use —no sand, hair or lime required— is as cheap and a great deal better than the old lime and sand mortar. Let us show you personal letters from experienced users.

Specialties for Chicken Coops

Such as "Neponest Red Rope Roofing," Tarred Felt and Small Lighted Windows.

We could fill up the rest of this volume telling you of all the different lines and varieties of stock we have for you, but if you have read thus far your patience is admirable. We therefore close with the assurance that we can fill your wants from the best assortment of well-shedded LUMBER, LATH, SHINGLES, LIME, CEMENT and kindred building materials to be found in this section of the country.

S. POLLOCK & SON.

120 West Chicago St.

Phone No. 74.

SEE OUR STOCK OF EXTRA STRONG SCREEN DOORS.

Gilbert Mrs Melissa B, 70 Hull	Gowing John B, 174 S Clay, oil agent
" Mrs Jennie R, 64 N Fremont	" Mrs Minnie, "
" Nellie, 16 W Pearl, dressmaker	" Clarence, "
" Claude A, 4 W Alden, Ce	" Ruth, "
" Mrs Grace E, "	" Le Ona, "
" Bertha, " T	Graham Frank L, 212 Henry, selling exts
" Audrey M, " u	" Mrs Maggie, "
Gillespie Peter, 37 N Monroe, teleg op	Granger Francis, 252 Marshall, ministr
Gilman Anna, cottagemgr State School	" Mrs Cynthia, "
Gleason Theron, 241 Perkins, lab	Grant Mrs Effie M, 19 Cutter Ave,
" Warren, " lab	" Don C, " printer
" Alva, " lab	" Don C, " s
Glenn Wm W, 83 Peckham, cooper	Graves Lillian, 98 N Clay, laundress
" Mrs Jennie, "	" Geo W, ("bony") 31 Harrison
Gobenski Mary, 78 Division, dom	" lab
Godden John, 270 S Jefferson, P	" Hazel, " "
" Mrs Louise G, " "	" LaVern, " s
" Fred, " s	" Claude, " s
" Vern, " s	Gray Rev Emmons T, 55 Church, pas-
" Mabel, " s	tor Wesleyan Church
" Anna, 86 W Chicago	" Mrs Mary E, 55 Church
Golchert Herman, 103 S Jefferson,	" Grace L, " s
emp Hellenberg	" Ira L, " P
" Mrs Maggie, " "	" Mrs Helen M, 221 Morse
" Henry, " lab	" Mrs Mary E, 8 Cutter Ave
" Herman Jr, " lab	Graybiel Rev Moses A , pastor Bap-
Golden Mrs Amanda K, 253 E Wash	tist Church; res 78 Grand
Goldenbogen Benjamin, 25 Clinton Ave	" Mrs Cora E, " "
Good Solomon, Mich Av (south), farmr	" Lester A, " u
" Mrs Emma, " "	" Marion E, " u
" Elden, " "	" Rosa E, " "
" Mrs Claudie, " "	Greek Elliott, 318 W Pearl, lab
Goodleff Adella, 51 Green,	Green Lymon, 78 S Monroe,
Goodnow Wm E, 65 E Pearl, com trav	R R ticket agt
" Mrs Lena, " "	" Mrs Jennie E, " "
" Grace, " s	" Ronald, " s
Gore Rev James J , 78 Harrison, rec-	" Mrs Martha B, 99 E Alden
tor St Charles' Catholic Church	" Mrs Marion A, South Side
Gorman Benjamin B , 138 N Jeffrsn,	" Mrs Anna, 21 E Railroad
postmaster	" Joseph, " "
" Mrs Susie I, " "	" Frankie, " u
" Elsie, " s	Greenamyre Daniel S, 159 S Monroe,
Gould Belle, cottage mgr State School	merchant
Gowdy Albert G , photographer, 16 W	" Mrs Lucy A, " "
Chicago; res E Chicago (east)	" Rua E, 86 S Monroe,
" Mrs Ella M, " "	dep county clerk
" Elise L, " s	" Loa M, " bookkpr
" Morton J, 33 N Polk, emp mill	" David, 155 S Monroe, farmer
" Mrs Anna L, " "	" Mrs Margaret, " "
" Ihab M, " s	
" Mrs Susan, 102 N Jefferson	

- Greenwood Mrs Agnes M**, restaurant, 10 N Monroe, 2d floor; board with or without rooms; res 18 East Alden
- " Abram, " baker
- " Elliott A, " s
- " George, 65 N Monroe
- " Mrs Deborah, "
- " Amanda, "
- " Sarah, "
- " Job A, 122 Jackson, painter
- " Hannah, "
- Gregg John A**, 139 Elm, carpenter
- " Mrs Julia E, "
- " Gertrude M, "
- " Charles H, "
- " John R, "
- " Perry A, " s
- " Benjamin F, " s
- " Judson C, " s
- " Gordon A, " s
- Gregory Mrs Mary J**, 20 Church
- Grice Abram W**, 119 Marshall, com trav
- " Mrs Rhoda A, "
- " Lena A, " milliner
- " Blanch E, " clerk
- " Alice, " s
- Griffin Orie C**, 84 Peckham, carpenter
- " Mrs Lena M, "
- " Lucile L, " u
- " Mrs Hattie, 86 W Washington, cloak maker
- " Stanley C, E Chicago [east], state agt State School
- " Mrs Mabel A, E Chicago (east) s
- " Joe, " u
- " Morris, " u
- " Chas E, 25 W Washington
- " Mrs Minerva, "
- Griffith Louise A**, 16 Perkins
- Grinnell Mrs Lenora**, 97 Marshall
- " Herbert J, 102 N Hudson, farm
- " Mrs Mary A, "
- Gripman L J**, 17 N Jefferson, register of deeds
- " Mrs Cora, " s
- " Ray B, " s
- " Mabel L, " s
- " Gertrude, " s
- " Lindley H, 49 W Wash, painter
- " Mrs Antoinette, "
- Grosse Fred**, 19 S Railroad, wagon maker
- " Mrs Bessie, "
- " Walter T, " s
- " Carl, " s
- " Florence, " s
- " Mrs Elizabeth, "
- " Charles W, 11 Jackson, baker
- " Mrs Christeen, "
- Grove Lyman W**, 23 Elizabeth, teamster
- " Mrs Emily A, "
- " A Richard, 235 W Chi, farmer
- " Mrs Marbury, "
- " Elizabeth, dealer in musical instruments, 177 W Chicago
- Grundy Thos M**, 21 N Polk, gas fitter
- " Mrs Minnie C, " clerk
- " Eva M, " clerk
- " Samuel, 153 S Hudson, lab
- " Mrs Amelia, "
- H**
- Hadland Mark**, 331 W Pearl, miller
- " Mrs Elizabeth, "
- " Rolene, "
- Hadley Dr Grant S**, dentist, 13 W Chicago; res 23 N Jefferson
- " Mrs Grace, " u
- " Helen, " u
- " Marian, " u
- Hagenbaugh Mrs Carrie**, 264 W Chi
- Haight Mrs Houghton**, 60 E Chicago
- " Louis E, 108 N Jefferson, painter
- " Mrs Elizabeth, "
- Hale Mrs Louisa F**, 133 W Pearl
- " Peres O, 152 Morse, farmer
- " Mrs Amelia M, "
- Hall Oscar W**, 148 S Hudson, brakeman
- " Mrs Jessie L, " s
- " Eva D, " s
- " Federal, 136 W Pearl
- " Dora F, 94 W Montgomery, s
- " Mrs Wealthy A, 158 S Monroe
- Hallam Oliver P**, 134 Grand, pension examiner
- " Mrs Medora, 134 Grand s
- " Paul L, " s
- Halsted Lorenzo D**, 165 W Pearl
- " Mrs Elizabeth, "
- Hamilton Alice**, 189 E Washington

Hammer Mary, 212 E Pearl	Harris C J & Co , undertakers, 5 S
Hand Edmund, W Chicago, (west)	Monroe; C J Harris, J M
" Mrs Eliza, "	Crocker
" Arthur, "	
Hankis John A, 178 Cutter Ave, cement walk builder	Harris Charles J, 55 W Washington, undertaker
" Mrs M Estelle, 178 Cutter Ave	" Mrs Maude I, 55 W Washington
" Fannie B, "	" Alice E, " s
" John L, " s	" D Alden, 24 Pierson, laundrym
" Cora, " s	" Mrs Hattie, "
Hanley Mrs Orrie, 67 S Monroe, dressmaker	" David S, "
" Virginia E, " s	" Marian, " s
" Mary, 99 E Chicago, dom	" William H, 172 E Washington
" Rachel, 11 E Chicago, dom	" Mrs Harriet A, "
Hanna Andrew J, 98 Morse, mason	" Hattie A, "
" Mrs Sibbina, "	" Geo A, 141 S Hudson, cigarmakr
" Jessie B, "	" Mrs Mattie, "
" William E, "	" Dora, " s
Harbaugh & Taschner, barbers, 30 W Chicago; H F Harbaugh, F G Taschner	" Mrs Jane, "
" Henry F, 56 Pierson, barber	" Susannah M, "
" Mrs Frances, "	" William H, 144 S Clay, P
Harding Geo W, agricultural imple- ments, 106-108 W Chicago; res 159 N Clay	" Mrs Ruth A, "
" Mrs Florence E, 159 N Clay	" Charles E, " P
" Amos F, "	" John W, 120 S Hudson, Ce
" Ross W, 100 N Clay, com trav	" Mrs Etta, "
" Mrs Gertrude "	" Edna, 112 Henry
Harkness Harriet, 107 Marshall, chemist	Hart Glenn E, 69 E Montgomery, T
Harley Susie, 214 Elm	" Mrs Ellen M, "
Harner Delvine C, 77 Wright, lab	" Glee, " s
" Mrs Abbie S, "	" Marie, " s
Harper John, 108 S Monroe, lab	" Frank H, 112 Jackson
Harpham Mrs Lillie, 154 S Clay	" Mrs Cynthia "
" Bernie, " s	" Earl V, " deliveryman
Harrington Johanna, 147 Jackson	Hartshorn William E, 111 Marshall
" Mrs Clarissa T, 50 W Alden	" Mrs Frances M, "
Harris & Ball , home bakery, 31 Marshall; cakes, etc, for wed- dings a specialty; Hattie Har- ris, Eva Ball	Hartley Elmer, 26 Preston, P
Harris Hattie, 31 Marshall, home bakery	" Mrs May, "
" Irene, 153 E Pearl, s	" Clytie, "
" Mrs Frances M, State School matron	" John, 33 Sherman, emp Knott Bros
" Theodore, 318 W Pearl, lab	" Mrs Louisa, "
	" Edith, "
	" Mabel, "
	Harvey John, 86 S Monroe, P
	" Mrs Cora, "
	Hatch Mrs Lillie C, 28 S Fremont
	" Carleton T, " s
	" Eunice J, " s
	Hath Martin K, 100 S Hudson, comtrav
	" Mrs Della, " milliner

A. G. FONDA

10 N. MONROE STREET

The • New • Cash • Grocery

A CHOICE AND COMPLETE
STOCK OF NEW GOODS.
PRICES ALWAYS RIGHT.

Exclusive Agent in Coldwater for the

Celebrated A. I. C. High Grade Coffees

Famous for their Great Strength and Fine Flavor

Choice Teas A dozen or more varieties—enough to suit any and every taste.Bread, Pies, Cakes, Cookies, Friedcakes, etc.
FRESH EVERY DAY.**Home Baking**

TELEPHONE No. 346.

WALKER'S LAUNDRY

IS THE BEST EQUIPPED LAUNDRY
BETWEEN CHICAGO AND TOLEDO.

Not a practical modern piece of laundry machinery but is found here; and with the skilled operators employed, our work is the pink of perfection—equaled by few, excelled by none. If you are not already a customer, let us call for your next wash.

Coldwater Steam Laundry,

A. B. WALKER, Prop'r,

PHONE 77.

13 SOUTH MONROE ST.



Hawes Herbert A , carriagetrimmer, 25 N Hanchett; res 204 N Clay	Heimbach & Tracy , staple and fancy groceries, 5 W Chicago; poultry, fresh and salt meats; A L Heimbach, C E Tracy; phone 309
" Mrs Anna J, "	Heimbach Alvin L, 79 Hull, grocer
" Charlotte E, " s	" Mrs Inez, "
" Helen, " u	" Leila, " s
" Andrew J, 80 E Pierce, carriage trimmer	" Althea, " s
" Mrs Florence E, 80 Pierce	Hellenberg John B, 189 S Jeff, mfr
" Norman C, " clerk	" Mrs Mary, "
Hawkins Elihu, 282 Marshall, T	" Rose, "
" Mrs Almeda, "	" Mary, " s
" Henry H, " blacksmith	" Martha, "
" Elihu Jr, " farmer	" Gustav, 201 S Jefferson, mfr
" George B, " farmer	" Mrs Paulina, "
" Katie E, "	" Otto, "
" Charles W, " s	" Carl, " s
" Frank D, " s	" Arnold, " s
" Merritt M, " s	" Bernard, " s
" Mrs Eliza, 23 Grand	Hemingway Abbott B, 99 Grand, grocer
Hawley Lewis L, 119 N Polk, farmer	" Mrs Emeline, "
" Mrs Alice E, "	Henry Charles, 240 Perkins, lab
" Augusta, 127 N Clay	" Mrs Mary, "
" Willard S, 274 Grand, farmer	Henderson Mrs Susan S, 74 Cutter Ave
" Mrs Mary J, "	Henneghen John, 236 Perkins
" Edward M, "	" Mrs Anna, "
Haybarger Albert, 271 Morse, carpentr	" John Jr, " moulder
" Mrs Lizzie, "	Henning Joseph, 26 Harrison
" Charles, "	" Mrs Amelia, "
" Ila, " s	" Jennie, " clerk
" Everett, " s	" Josephine F, " s
" Alden, " s	" Mrs Margaretta, 251 Marshall
Hayden Roll H, 43 E Pierce, clerk	" Adolph W [Ed], " clerk
" Mrs Harriet, "	Hereendeen Zachary T, 194 Perkins
Hayes Joseph, 244 S Jefferson, cigarmaker	" Mrs Elizabeth A, "
" Mrs Katie, "	" Josephine, "
" Margaret, " s	" Chas E, 22 Sheridan, teamster
" Georgia, " u	" Mrs Mary D, "
" Mrs Olive, 88 Perkins	" Catherine, " u
Heckman John, Hatch Ave, lab	" Wm J, 66 Waterm Av, teamster
" Mrs Amanda, "	" Mrs Idath B, "
" Altie, "	" Glema M, " s
Heddie Thomas, 314 Marshall, farmer	" Willetta, " s
" Mrs Margaret E, "	" Chas M, " u
Heenan John, 145 S Jefferson, lab	" LeRoy O, " u
" Agnes, "	Herlan David P, grocer, 99 W Chicago res same
" Nellie, "	" Mrs Corene, "
" Michael S, 238 S Jeff, postman	" Frank D, "
" Mrs Mary E, "	" Thomas, "
" Omer, " s	

Hess Elmer E, 67 E Pierce, cooper	Hiesrodt James, Sprague, south of R R
" Mrs Ora, "	" Mrs Annabel, "
" Hazel B, " s	" Margaret, "
" Chas E, " s	" Jay, 34 N Hanchett, hostler
" Chester E, " s	Higgins Joseph D, 429 W Chicago, Ce
" Ora M, " u	" Mrs Wealthy, "
Hiatt John F, 163 E Wash, saw filer	Hilborn Edward, 139 S Jefferson
" Mrs Josephine, "	" Mrs Dora, "
" Florence, " teacher	" Ellen L, "
" Ellen M, " bookkpr	" Arlene, " u
" Frank, " P	" Mrs Ellen R " "
" Hugh, " s	Hildebrand Nina, 68 E Washington, s
" Joselynn L D, " s	Hill Mrs Jane B, 294 Marshall
Hibbard Frank A, 36 W Pierce,	" Ruby N, "
blacksmith	" Ralph, 139 S Monroe, Ce
" Mrs Jennie F, "	" Mrs Florence G, "
" Libus A, 75 E Alden, engineer	" Mavis, "
" Mrs Mary A, "	" Charles W, "
" Perry A, Jay [south], machinist	Hillburg Fred, Hilton's farm
" Mrs Eunice A, "	" Mrs Margaret, "
" Crystal E, "	" Albert, " s
" Francis P, "	" Hilga, " s
Hickey Jared M, 108 S Jefferson, lab	" Bertel, " s
" Mrs Viola F, "	" Ruth, " u
" Jared L, "	" Kristina, " u
" Mrs Frances, 245 N Hudson	Hilliari R Clyde, 200 W Pearl
" Berdella, " teacher	" Mrs Carrie B, "
" Glennie, " clerk	" Charles, " u
" Bernice, " s	" Lynn L, 84 Jackson, T
" Jesse J, 250 E Pearl, drayman	" Mrs Bessie, "
" Mrs Sarah, "	Hilton Thomas A , clothing and
" Carl, "	gents' furnishings, 22 W Chicago; res 109 W Pearl
" Harold, "	" Mrs Eunice A, "
" Ada, "	" Alfred " s
" Bridget, 16 Pelton Ave, dom	" Mrs Mary, 60 Elm, nurse
" Rose, " dom	Hinkle Frank, S M Hotel livery,
" Joseph H, 37 Elizabeth, T	horseman
" Mrs Tillie, "	Hoben Mrs Kate, 68 Hooker
" Judson J, 113 Pierson, P	" Anna, " dressmaker
" Mrs Lora D, "	" Kittie, " stenographer
" Irene, " s	Hodgman Willis E, 143 Division,
" Howard, " s	banker
Hicks C Adelbert, 44 N Hanchtt, carpnter	" Mrs Cornelia W, "
" Mrs Anna M, "	" James W, " u
Hiesrodt Marcus F, 115 S Monroe,	" Charles E, " u
truant officer	Hofmann Carl T, 167 N Clay, machinist
" Mrs Lois E, "	" Rose B, "
" Grace, "	Hogue Milton A, 157 Taylor, lab
" Thomas, 169 E Washington	" Mrs Christine, "
" Mrs Grace E, "	

Holabaugh Wm, 224 S Jefferson, emp Knott Bros	Holt John, 36 Clinton Ave, carpenter
" Mrs Minnie "	" Mrs Catherine L, "
Holbrook Dr Arthur G , physician and surgeon, 46 W Chicago; res 64 Grand	" Edward, 159 S Clay, teamster
" Mrs Mabel W, 64 Grand	" Mrs Bessie, "
" George T, " s	" Betsy, "
" Phyllis, " u	Holz Paul, 131 N Clay, cigarmaker
" Shirley, " u	" Wm L, 86 Hooker, lab
" Edith, "	" Mrs Minnie, "
" Katie, 228 Cutter Ave	" Emil W, " clerk
Holden Mrs Minerva, 57 Cutter Ave	Hood Horton, 10 N Monroe, lab
" Nettie, "	Hoover Mrs Susannah A, 62 Smith
Holderbaum Mrs Catherine, 52 S Jefferson	Hopkins George S, 36 Orchard, teamstr
Holdridge Abner, W Chicago, Ce	" Mrs Ada, "
" Mrs Belle, "	" Seymour, " teamster
" Mrs Fanny, "	" Ada, " s
Holiday Porter M, Jay, (south), farmer	" Melbert, " s
" Mrs Ella, "	Horn Louise, 131 E Chicago, dom
" Joel, "	Horning William, 26 Orchard, cooper
" Gertrude, 36 Hull, dom	" Mrs Sadie, "
Holland Austin, 100 N Fremont, Ce	" Lynn, " u
" Mrs Ada, "	Horton Frank L, Jay [south], farmer
" Catherine, " s	" Mrs Estelle M, "
" Earl, " s	" Wm H, 170 Watermn Av, cooper
" Royce, " u	" Sarah, " dressmaker
" Anthony, 137 Harrison, lab	Host James F, 44 W Pierce, T
Holmes Lewis M, 122 N Polk, cooper	" Mrs Mildred, "
" Mrs Giva, "	" Frank E, 21 W Montgomery, T
" Theodore G, " s	Hott Henry I, 18 S Monroe, painter
" Grace B, " s	Houchin Albert, 249 Division, Ce
" Hubert L, " s	Howard Ansel A, 244 W Chi, merchant
" Kirk A, " u	" Mrs Dell R, "
" L Jay, 151 Marshall, horseman	" Frank B, Mich Ave [north]
" Mrs Emily R, "	" Mrs Sarah, "
" Mabel, "	" Clifton F, "
" Florence, State School, teacher	" Clarence D, " s
" Florence M, 50 W Pearl, city librarian	" Claudius, " s
" Burdette, 228 Henry, cooper	" Baby, " u
" Mrs Elizabeth, "	" Harry, 445 W Chi, emp A Visel's
" Henry, 140 W Chicago, clerk	" Mrs Namie, "
" Mrs Laura, "	Howe Chas F , attorney, 21 W Chi; res 175 E Washington
" Rolene, "	" Mrs Clara L, "
Holt Frank, 94 Watermn Av, carpente	" Herbert F, " s
" Mrs Nettie, "	" Helen A, " s
" Homer, " carpenter	" Edwin N, 59 E Pearl, com trav
" Edith, " teacher	" Mrs Emma L, "
" Charles, " s	" Dorlesca C, " s
	" Mrs Lillie, 90 Jackson
	" Geo M, " cigarmaker

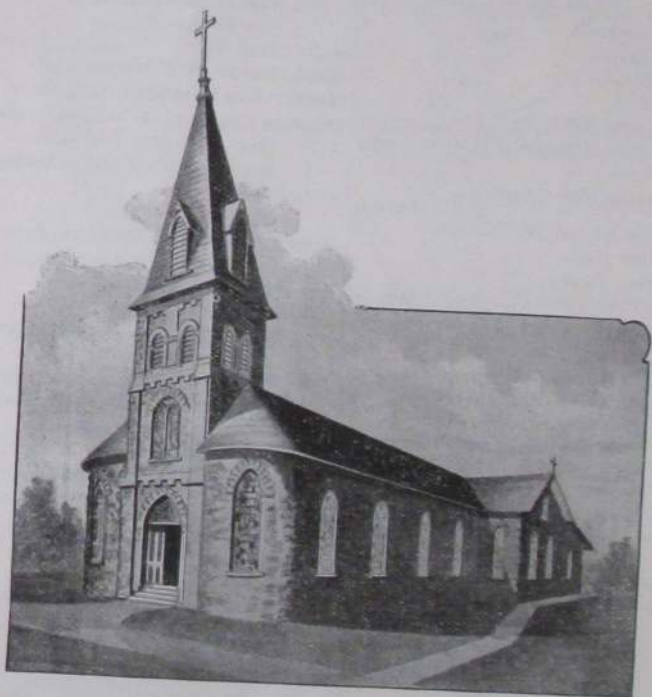

ST. CHARLES' CATHOLIC CHURCH
(WITH IMPROVEMENTS COMPLETED)

Howe Edwin M, 77 W Wash, clerk	Hunt Mrs Elizabeth S, 85 Hull
" Mrs Mabel, "	" Mabel L, " milliner
" Virginia, " u	" Dyce B, "
Howland John, Farmers' Home	" Neaße, 54 S Monroe, herdic drivr
" James, 161 S Hudson, Ce	" Pearl, "
" Mrs Delia, "	Hurley Jacob W, cigar mfr, 26 S Mon-
" Queenie, " T	roe; res 90 W Pearl
" Margaret, " s	" Mrs Emma, "
" Ena, " s	" Jesse G, " cigarmaker
" Wavie, " s	" Onita, " "
" Blanche, " s	" Fred L, " cigarmaker
Howlett Lee, Sterling House,	" Ervin L, " "
emp Knott Bros	" Altie, " s
Hoyt Mrs Katie, 167 N Fremont	" Frank, 206 Perkins, Ce
" Harold, " s	" Mrs Lena, " "
Hudson Henry, 172 Perkins, lab	" Lawrence J, " "
" Mrs Catherine, " "	" Margaret " s
" Henry Jr, " "	" Leo E, " u
emp State School	" B Frank, " u
Huested Henry, 133 Marshall	Hurst Erwin, 145 E Railroad, plumber
" Mrs Sophrona A, "	" Mrs Maria, " "
Hughes Rev Henry , Episcopal min-	" John W, " lab
ister, and General Agent of the	" Della, " "
Equitable Life Assurance Soci-	emp Kitchel's laboratory
ety of New York—the Strongest	" Richard, 166 Grand, com trav
in the World. Residence 36 Hull.	" Mrs Lynda, " "
—Office, Masonic Block. See	Husker Herbert, 43 S Clay, drayman
Page 22	" Mrs Nancy, " "
" Hulda, 72 W Wash, milliner	" Edw, " Ce
Huginin Andrew W, 169 E Pearl, painter	" Ira, " s
" Mrs Agnes E, " "	Hutchins Alphonso E, 21 S Monroe,
" Mrs Emma J. 58 E Pearl	driver fire team
Hulbert Mrs Hannah, 73 Grand	" Mrs Diana, 21 S Monroe
" Bernice, " stenographr	" Blanche, " clerk
Humphrey Leonard F , attorney,	" L Alton, " Ce
Masonic block; res 21 N Jeff	" Harry B, " s
" Mrs Cora M, " "	" Hazel, " s
" Victor S, " s	" Willard B, 71 N Hanchett, firemn
Hungerford Oliver, Hull (east), lab	" Mrs Ida B, " "
" Mrs Narcissa, " "	" J Wm, 43 Henry, miller
Hunt Ernest C, 91 Pierson, painter	" Mrs Nellie, " "
" Mrs Ethel J, " "	" Amber, " s
" Arthur J, " "	" Wayne, " u
" Wm E, 30 E Pierce, grain buyer	Hutchinson Flora, 155 N Clay, dom
" Mrs Helena, " "	Huyck Henry, Green, farmer
" Lara M, " s	" Mrs Mary J, Green
" Benjamin B, " s	Hyde Ebenezer, 151 N Fremont, gardnr
" Lane C, " s	" Mrs Tirzah, " "
" Henry E, 85 Hull	

F. R. JENKINS' KALIOLINE



Physicians, Lawyers, Merchants
—men prominent in all the walks
of life—use and most heartily rec-
ommend KALIOLINE.

Best Remedy in the
market for Dandruff
and all Scalp Diseases.

FOR SALE BY ALL DRUGGISTS

G. S. JENKINS & CO.

F. R. JENKINS, the Originator.

Mrs., COLDWATER, MICH.

Miss Elizabeth Grove,

Dealer in

High Grade Pianos & Organs,

Corner West Chicago and Walnut Streets,

Coldwater, - = Michigan.

J. B. BRANCH & CO.

34 and 36 West Chicago St.

Dry Goods, Carpets, Millinery

and Dressmaking.

I

Immel Daniel, 35 Smith, farmer
 " Mrs Jennie S, " s
 " Earl O, " s
 " Ray K, " s
 " Mrs Emily, 288 Marshall, boarders
 " Ross G, " s
 " Hazel E, " s
 " Florence B, " s
 " Burton E, " s
 Inman Henry, 142 Perkins, P
 Ives Dr Isaac C, 126 W Pearl, veterinarian
 " Sarah A, " s
 " Mrs Elizabeth, 59 S Clay
 " Jessie, " bookkpr
 " John, 37 W Chicago, carpenter

J

Jackson John T, mgr Tibbits Opera House and city bill poster, 51 N Clay
 " Mrs Hulda, 51 N Clay
 " Phyllis, " s
 " William, 77 Pierson,
 " Mrs Catherine, "
 " Edward H, 333 Marshall, machinist
 " Mrs Minnie, " s
 " Don, " s
 " Mrs Lilla M, 88 Perkins, selling extracts
 " Elizabeth H, " s
 " Ray A, " s
 " Olive, " s
 " Earl, 249 Division, Ce
 " Pearl, " Ce
 " George, Fremont [north]
 " Mrs Jane, "
 " Geo W, 83 E Pierce
 " Mrs Hulda E, "
 " Hazel B, " s
 Jagger Joseph H, 77 Watermn Av, janitr
 " Mrs Hattie, " dressmaker
 Jeffers Mrs Eliza J, 77 Morse
 Jenkins Garrett S, barber, 16 W Chicago: ladies' hairdressing rooms in connection; mfr Kalio-line; res 185 N Clay
 " Mrs Clara, " hairdresser
 " Archie, " bicycle repairer
 " Mattie, 304 Marshall, T

Jepson Lee H, 108 Harrison, tinner
 " Mrs Josephine, "
 Johnson Clayton C, attorney, Old Bank building; res 189 W Chi
 " Mrs Mae A, " s
 " Harold A, " s
 Johnson Prosper C, realstate agent, 310 Grand; farm property a specialty
 " Mrs Ida A, 310 Grand
 Johnson Henry E, 70 Church, superintendent of schools
 " Mrs Anna D, 70 Church
 " Ruth D, " s
 " Thos S, " u
 " Lynn S, " u
 Johnson Cooperage Co, W Chicago; pres, Z G Osborn; vice pres, C W Johnson; sec, H R Saunders
 Johnson Charles W, 109 Jackson, mfr
 " Mrs Mariett, "
 " Harry E, "
 " Blossom, " s
 " Chas R, 31 Morse, mfr
 " Mrs Mary B, "
 " Hulda M, " u
 " Lou, Seely dairy farm
 " Beecher E, 102 Perkins, draymn
 " Ephraim, 84 Jackson, foreman J
 " Mrs Belle, "
 " Byron, 24 N Fremont, merchant
 " Mrs Ada M, "
 " Mark E, 33 W Alden, mason
 " Mrs Lizzie, "
 " Fred B, 397 W Chicago, Ce
 " Mrs Lizzie, "
 " Harvey, " u
 " Rene, " u
 " Mrs Ella, 214 W Pearl, clerk
 " Frank L, 32 Sheridan, P
 " Mrs Zola, "
 " George, 74 N Polk, cooper
 Joles Wm S, 36 Henry, nurse
 " Mrs Permella A, 36 Henry
 " S Grace, " emp box fac
 Jones Claude, 50 N Hanchett, teacher
 " Mrs Rebecca, "
 " Della M, "
 " Hannah A, 138 N Jefferson
 " Lucile, 56 N Jefferson, s

Jones Nellie E, 49 E Washington, dep register of deeds		Kantz Robert, 123 N Clay, emp Arlington	
" Levi, 186 Grand, pharmacist		" Mrs Mattie, "	
" Mrs Nettie A, "		" Aaron, "	
" Arthur, "	S	Kappler George, 169 Henry, Ce	
" Ethel, "	S	" Mrs Elizabeth, "	
" James E, 99 Division, farmer		" Herman C, "	u
" Mrs Fidelia, "		Karkar Lela, S Clay (south)	
" Edward F, "		Kavanagh Jas E, 322 W Pearl	
emp Pollock & Son		" Fred, "	clerk
" Carl E, 99 Division,	S	" Annie, "	dressmaker
" Mabel T, 335 Grand		" Kathleen M, "	
" Harold T, "		Keefe Rob't, Arlington Hotel cook	
Jordan Oscar, 21 E Railroad,	P	" Mrs Lizzie, "	pastry cook
" Mrs Clara, "		Keeley John, 104 N Clay, lab	
" Herman E, 56 E Washington, mill foreman		" Mrs Johanna, "	
" Mrs Ella, "		" Josie, "	stenographer
" Mrs Dora, 53 W Montgomery		" Mrs Mary, 158 N Clay	
" J William, "		" Kittie, "	dressmaker
" Ralph E, "		Keene Guy T , 153 Harrison, ed Sun	
" Julia S, "		" Mrs Delcie D. "	
" Cora, "		" Ruth, "	u
Joslyn Geo C, 176 Perkins, baker		Keep Mrs Sarah R, 36 E Alden	
" Mrs Emelia G, "		Kehoe Thomas, 60 Harrison, cigarmkr	
" Viola E, "	S	" Mrs Frances L, "	
" Grace C, "	S	Keller Wm B, junk buyer, 110 W Chi; res 213 W Chicago	
" Rupert M, "	S	" Mrs Frances, "	
" Gloreia D, "	u	" Mrs Mary, 24 N Clay, laundress	
" Elsie E, "	u	Kellogg Orlando G, Park Place, milk peddler	
Juckett Eugene, Fremont (north)		" Mrs Florence, "	
" Mrs Amy, "		" Clara, "	S
" Cecil, "	S	Kelly Alexander, 214 S Jeff, cigarmkr	
" Mildred, "	u	" Mrs Florence, "	
" Mellicent, "	u	" Clyde, "	S
June William, 144 E Wash, teamster		Kemery Carl A, Garfield Av & Jay, Ce	
" Mrs Emma, "		" Jennie, "	
Junk Hugh, 146 E Pearl, Hanchett St feed yard		" Paul, "	
" Mrs Mary, 146 E Pearl		Kennedy Mrs Catherine, 23 Race	
" Wava, "	S	Kerns John D, 70 E Pierce, veterinarian	
		" Mrs Alice, "	
K		" Goldie E, "	S
Kane James, 82 Charles, granite cutter		" Erma, 17 N Polk, dom	
" Mrs Kate, "		Kerley Mrs Mary, 224 E Chicago	
" Josephine, "	S	" Edith, "	
" Harold, "	S		
" Frances, "	u		
" Genevieve, "	u		

Kerr Bros , general and builders' hardware, farm implements, wagons and buggies, cor Chicago and Hanchett; John A and Andrew Kerr	Kinney Richard R, 99 Church, supt burial device fac
Kerr John A, 176 W Chicago, merchant	" Mrs Mary A, 99 Church s
" Mrs Henrietta, "	" Bliss, " s
" Eola, " teacher	" Grayson, " s
" Bessie, " milliner	Kinsman Martin P, 136 Peckham, com trav
" Verna, " bookkpr	" Mrs Dora, " "
" J Arthur, " s	Kitchel Simon B , 171 Grand, liniment mfr and publisher Reporter
" Robert A, " s	" Mrs Carrie A, 171 Grand
" Andrew, 185 W Chicago, merchant	" Horace, 124 Marshall, ed Reportr
" Mrs Alice C, " "	" Mrs Grace N, " "
" Ethel L, " s	" Kenneth N, " u
" Rollin A, " s	Kittridge Lydia, Chicago Ave
" George M, 18 S Polk, com trav	Kleindinst Gerald E, job printer, 33 W Chicago; res 165 S Clay
" Mrs Julia, " "	" Mrs Verbia, " "
" John C, " u	" Verald, " s
" Alexander, 293 W Chicago	" Seymour H, 25 S Hudson, tinner
Keyes Chas C, 27 1/2 E Chicago, ab	" Harold S, " s
" Mrs Eureka A, " dressmkr	Klingler Amon J, 171 Grand, reporter
" Eddie, 195 S Jeff, emp Hellenberg	Klock Geo W, 137 N Hanchett, music teacher
" Lorenzo, " emp Hellenberg	" Mrs Jennie, " "
Kibbe Mrs Frances A, 290 W Pearl	" Maurice R, " u
" Corrinne, " s	Knapp Reuben, 314 W Chicago
" Edward, 72 Jackson	" Mrs Mary E, " "
" Harry C, " s	" Jerusha, 15 Pelton Av, boardrs
" Howard, " s	" Auttie, 204 N Hudson
Killinger Edward E, 168 Watermn Av, Ce	" Mrs Aseneth, " "
" Mrs Dora, " "	" Geo W, 228 Cutter Ave, gardner
Kimball Orin F, 30 E Chicago, com trav	" Mrs Charlotte, " "
" Mrs Lottie B, " "	" Marshall, " T
" Dora L, " s	" DeForest, " lab
" B F, " s	" Julius B, 31 N Jefferson
" Dighton, 205 Henry, cooper	" Mrs Kate, " "
" Mrs Frances, " "	Knauss Samuel, Seely farm, dairyman
" LaVern, " "	" Mrs Jemima, " "
" Lena, " "	Knepp John, 318 W Pearl, lab
" Earl, " s	" Henry J, 131 N Jeff, carpenter
Kimble Norman C, 209 Grand, lab	" Mrs Adella C, " "
" Mrs Edith, " "	" Philip, 159 Jackson, cabinetmkr
Kimmel Linus E, 76 Marshall, chemist	" Wm A, " lab
King William, 148 E Pearl, farmer	" Jennie, " seamstress
" Mary E, " teacher	" Ada, " "
" Wm H, 138 E Pearl, teacher	" Jacob, 28 Green, cooper
" Mrs Anna M, " "	" Levi, 27 Green, cooper
	" Mrs Ella, " "

Lawton Chas L, 28 N Jeff, com trav	Lennox Rev Lambert E , 62 Marshall, pastor M E Church
" Mrs Lizzie A, "	" Mrs Annie, 62 Marshall
" Jessie E, " s	" Edith A, " s
" Ernest, 136 Henry, lab	" Olive B, " s
" Mrs Nellie, "	" Ralph W, " s
" Nelson, " s	" Ruth H, " s
" Eva, " s	" Bessie L, " s
Lawyer Mrs Caroline, 89 Jackson	" Marjorie T, " s
Layton Jas B, 92 Charles, engineer	" J Grattan, " u
Leaf Albert, Tibbits and Bennett, Ce	Lent Frank T, 139 Morse, piano dealer
" Jennie, "	" Mrs Eliza A, "
Leavy Patrick J, 160 S Hudson,	Leonard Mrs Henrietta, 111 S Hudson
conductor switch train	LeRoy LeVern, 300 E Chicago, s
" Mrs Cora, 160 S Hudson	Lever Mrs Jennie, 37 N Monroe, artist
" John J, " s	Lewis Orlando J , contractor, carpenter & builder, res 125 Pierson
" Terressa, " s	" Mrs Ida, " "
" Florence H, " u	" Maude, " s
" James P, " u	" Edna, " s
Leder Wm, Perkins and Jefferson	" Ida, " s
" Mrs Durn, " "	" Robert, " s
Lee Herbert F, 200 W Pearl, clerk	" Goldie, Garfield Ave
" Mrs Kate E, " "	" Belle, " "
" Mrs Margaret, 70 Marshall	" John J, 111 Marshall, farmer
" Boy, 84 W Chi, Chinese laundry	" Mrs Harriet C, " "
" Poy, " "	Library Park Hotel , E Chicago; E L Carpenter propr
Legg Dr Frank G , physician, 23 W Chicago; res 150 N Hudson	Lilly Bernard, 124 S Clay, farmer
" Mrs Carrie S, " "	" Mrs Joanna, " "
" Arthur, " s	" Edward B, " s
" F Gardner, " s	" Teresa C, " s
Legg Chas N , attorney, 21 W Chicago; res 106 E Chicago	" Kathleen, " s
" Mrs Della H, " "	" Charles J, " s
" Hal S, " "	" Martin, 89 S Jefferson, cigarmkr
emp Legg Lumber Co	" Mrs Ellen M, " "
Legg Lumber Co , cor Pearl and S Monroe; all builders' supplies; E D Legg, C N Legg	" Mark J, " s
Legg Edward D , 205 N Clay, lumber dealer	Lincoln Ernest C, 300 Grand, farmer
" Mrs Nellie, " "	" Mrs Ola, " "
" Lewyllen, " s	" Lloyd, " s
" Hazel, " s	" Pearl, " s
Leighton Jane, 93 S Clay	Lind Harry H , bookkeeper and fire insurance agent, 18 N Monroe; res 132 N Clay
Lennon Michael, Farmers' Home, cigarmaker	" Mrs Lida W, 132 N Clay
" Robert, 26 Bennett, farmer	" Harriet A, " u
" Mrs Mary A, " weaver	" James M, Grand (north), farmer
" Earl, " C	" Mrs Alice, " "
	" Olive B, " bookkeeper

Linden Clarence L, 19 Cutter Ave, printer	Long Grace, 102 N Jeff, dressmaker
" Mrs Emma A, " "	" Robert, 27 N Polk
" Myrtle, " T	" Mrs Letta, " "
Lindley Wm F, 23 Peckham, painter	Loomis Arthur J , ladder manufacturer, 29 Cutter Ave
" Mrs Nettie M, " "	" Mrs Celia, " "
" Clarence, 94 Harrison, engineer	" Carl A, " laddermaker
" Mrs Lillie, " dressmaker	" Jennie L, " s
" Loyd, " s	" Hamlin H, 284 E Washington
Linehan Mary, State School, cook	" Mrs Nettie " "
Linnell Celinda, 53 Hooker, dressmkr	" Ruth B, " s
Lint Irma E, 146 S Clay, s	" Helen A, " s
" Mrs Della, 55 N Clay, dom	" Harold, " u
Lipps Wm S, Hull (east), cigarmaker	" Vida, 301 W Chicago
" Mrs Grace A, " "	" Marguerite A, 73 Grand
" Avon I, " s	Loring Sanford A , machine shop, 10 S Hudson; res 10 Park Place
" Robert W, " u	" Mrs Flora, " "
" Geo F, " "	" John A, " s
" Mrs Emerett " "	" Vera, " s
Little Andrew W, Jay (south), lab	" Maggie M, " u
" Mrs Edna " "	Lossing Walter J, 32 W Montgomery, miller
" Emerson W, 24 N Polk, blacksmith	" Mrs Cora B, " "
" Mrs Nettie M, " "	" Katie L, " "
Locke Katie, 19 Orchard, s	" Sands, 221 Morse
" Joel, 43 Perkins, lab	Loveridge Henry Clarence , attorney, Old Bank Building; res 141 E Chicago
" Mrs Elda, " "	" Mrs Jessie, 141 E Chicago
" Mrs Amelia, 124 Division	" Sally M, " s
" Jay D, 34 N Hudson, cigarmkr	" Homan L, " u
" Mrs Matie, " "	" Ernest H, 54 E Chicago, lawyer
Lockwood LeRoy E , 11 Park Place, pres Branch Co Farmers' Mutual Insurance Co	" Mrs Zeph S, " "
" Mrs Eva, 11 Park Place	" Ernestine V, " s
" Ray, " "	" Gabrielle H, " s
" Bert E, 97 Pierson, canvasser	" Mrs Marietta, 145 E Chicago
" Mrs Blanche, " "	Lowry Wm T , fire, accident, boiler and liability insurance, coal, wood, tile and sewer pipe, 25 W Pearl; res 131 N Hanchett
" Kenneth, " u	Lucas George, 112 Cutter Ave, lab
" Wm S, 41 Hull, grocer	" Mrs Eliza A, " "
" Mrs Marie, " "	" John, 63 Cutter Ave, drayman
" Marjorie, " u	" Mrs Madie, " "
" Laura, 64 N Hudson, bookkpr	" Mildred, " "
" Edna, State School, teacher	" John B, 19 Clinton Ave
Long Simeon D, 78 Watermn Av, tinner	" Mrs Mary E, " "
" Mrs Margaret, " "	" Earl, " "
" Amos B, 254 E Pearl, P	" Ward, " s
" Mrs Maud D, " "	
" Chester A, " u	
" Sidney B, " u	
" Gideon, 131 Harrison, lab	
" Mrs Mary E, " "	

- Lucas Bert, Smith
 " Mrs Edna M, Smith
 " Wm H, " u
- Luce** Cyrus G, 73 Division, farmer
 " Mrs Mary E, "
 " Florence A, "
- Luce Misses, milliners, 44 W Chicago;
 Mary and Martha Luce
 " Mary, 72 Division, milliner
 " Martha, " milliner
- Luedders Ernest D**, boots, shoes
 and rubbers, 46 W Chicago; res
 146 W Chicago
 " Mrs Mary, 146 W Chicago
 " George J, " machinist
 " Ernest D, " clerk
 " Marie E, "
 " Clarence W, " s
 " Carl, " s
 " Otto E, 98 E Chicago, farmer
 " Mrs E Lois, "
 " Wm Roberts, " u
- Luesch Alfred P**, East End Barber
 Shop, east of Public Library;
 res 192 E Washington
 " Mrs Elizabeth, "
 " Anna, " s
 " George, " u
 " Mary, " u
- Luh William, 375 W Chicago, lab
 Lukes Clyde, Farmers' Home, lab
 Lombard Willet F, 71 S Hudson
 " Mrs Helen, "
 " George, " s
- Lung Mrs Keziah, 429 W Chicago
 Luther Irving H, 39 W Montgomery,
 asst engineer at State School
 " Mrs Alma L, 39 W Montgomery
- Lyman Mrs B C, 63 Munson
 " Elisha B, 75 N Hudson, farmer
 " Mrs Henrietta A, "
- Dr Lyon Medicine Co**, mfrs Home
 Treatment for Catarrh, 6 S
 Monroe
- Lyon Frank E, 18 N Fremont, med mfr
 " Mrs Amelia, "
 " Arthur F, " pharmacist
 " Eva M, " s
- Lytle Elvan A, 187 E Chicago, horsemn
- M**
- Macarey Robert, 74 Morse
 " Mrs Mollie E, "
 Madenstock James, 129 Wright, lab
 " Mrs Addie, "
 Mains Lizzie, 22 S Jefferson
 Malarney Jesse W, 24 Park Place,
 " Mrs Mary, " cigarmaker
 " Roland, " s
- Mallon Mrs Catherine, 131 N Clay
 Malone Samuel D, 198 Morse, farmer
 " Mrs Rhoda, "
- Maloney John, 57 Race, section foremn
 " Mrs Mary T, "
 " Mae C, " dressmaker
 " Marguerite L, " T
 " Cathleen L, " s
 " Agnes, " s
- Manee Geo W, 119 Harrison, painter
 " Mrs Mary F, "
 " J La Verne, " s
 " A Blanche, " s
 " Pauline, 88 Hull, s
- Mannerow & Son**, mfrs of boots and
 shoes; repairing a specialty;
 with Moore & Son: C W and C
 M Mannerow
- Mannerow Chas W, 282 W Pearl,
 " Mrs Barbara, " shoemaker
 " Carl M, " shoemaker
 " Bertha B, " milliner
- Mannerow John C**, steam dye
 works, 66 S Monroe, res same;
 phone 361
 " Mrs Mina, 66 S Monroe
 " Amanda, "
 " Flora, " s
 " Helen, " u
 " Martin C, 58 Hooker, machinist
 " Mrs Lizzie, "
 " Otilie, "
 " Louisa, "
 " Mrs Barbara, 25 Clinton Ave
 " Frederick F, "
 " Marguerite N, " s
- Manning Mrs Nettie, 113 Hooker
 " Dawson, " lab
 " Willet, " s
 " Etta, 76 N Hudson, dom

Mansell Edwin, plumber, steam and gas fitter, 25 S Hanchett; res 58 W Pearl	Mason William B, 92 Walnut, turner
" Mrs Mary, 58 W Pearl	" Mrs Amanda E, "
" George, 55 N Hanchett, plumber	" Glenn, " u
" Mrs Emily, "	" Mrs Annie, "
" Mrs Nellie A, 120 N Jefferson	Masters Frances H, 241 Division, u
" Ruth B, " s	Marvin Andrew J, 177 W Chicago
Mansfield Burton, Waterman Ave	" Mrs Anna A, "
" Mrs Ida M, "	" Arthur F, "
" Mrs Alma, 68 S Clay	" May, "
" Helen, 55 N Clay, s	Mayville Morton, 102 S Clay, blksmith
Manwarren Wm, 358 W Chicago, lab	Mawhood John, 150 S Jefferson, carpenter
" Mrs Maggie, "	" Mrs Hannah M, "
" Florence, " s	" Ezra P, " lab
" Merna, " s	" David W, " s
" Perla, " u	" Iva, "
" Randle, " u	" James B, 96 E Alden, teamster
" Anson, 280 W Chicago, lab	" Mrs Mabel, "
" Mrs Aggie, "	" J Sidney, 286 S Jefferson
Manzer Jack, 17 Sprague, scavenger	" Mrs Edna J, "
" Mrs May, "	" Samuel, "
" George, " scavenger	" Arthur, " u
" Eli, " scavenger	Maxwell Mrs Evaline, 80 Peckham
" James, " lab	May James, 24 Williams, emp Gas Co
" Jerry, " s	" Mrs Bertha, "
" Daly, " s	" Kenneth B, " s
Markoff Minnie, 116 E Chiego, dom	" LeRoy V, " u
Markham Mrs Cynthia V, 99 Hull, dressmaker	Maynard Mrs Mary A, 50 E Railroad
" Bertha M, 99 Hull, nurse	McArthur George, 128 Waterman Ave, cooper
" Rex A, " s	" Mrs Leafy H, "
" George, 99 E Washingt, painter	McCarty Mrs Carrie, 20 Harrison, milliner
" Mrs Rose, "	" Celestia, "
" Hilton, " s	McCone Alva J, 66 Wright, painter
" Marcus, 138 Harrison, farmer	" Mrs Rachel V, "
" Mrs Louise N, "	McCormick Mrs Hattie, 90 E Alden
" Amos, 213 Marshall, farmer	" Hazel, " s
" Mrs Susan, "	McCotter Carl, 137 N Hudson, machinist
Marsh Darwin W, 256 W Chicago, granite cutter	McDaniel Nelson, S Polk (south), cooper
" Mrs Cora M, "	" Mrs Lillie, " "
" Harold W, " s	" Maude, " s
" Rhea A, " s	" Delmer, " s
" Mrs Sarah C, 208 W Pearl	" Ira, " u
" Mrs Emma E, E Chicago (east)	" Lillian, " u
Marshall Hugh, 17 Munson, s	McDougal Mrs Anna, Grand [north], laundress
Martin Wm, Green and Whitten Ave, lab	McDonald James, 113 E Wash, cooper
" Mrs Ottie, "	" Mrs Lucina, "
" Albert A, 25 N Monroe, plumb	

Yesner Clothing Co.'s

Superb Stock of Boys' and Children's Clothing

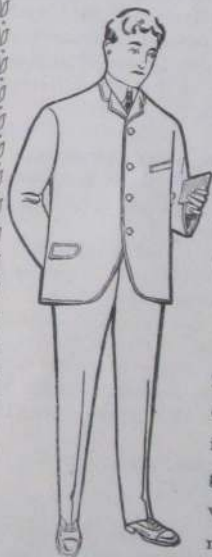

We do not exaggerate in asserting that our make of Children's Clothing is Par Excellent in every way; that it will keep its shape and look better after it is worn than any other make of Boys' Clothing.



We clothe boys from three years old up. We handle each season all the prevailing styles, which we take great pleasure in showing, whether you wish to buy or not.

Yesner Clothing Co.

52 West Chicago St.

Coldwater, Michigan.

Moore Henry , 103 Church, electrician	Mosier James A, 83 S Clay,	Ce
" Mrs Nellie, "	" Mrs Nellie E,	"
" L C, 263 S Jeff, emp Knott Bros	" Lillian L,	T
" Mrs Ida, "	" Emma L,	T
Morford Mrs Phebe, 142 S Jefferson	" Harry L,	s
Morgan Milton F, Hull [east], printer	Mott Edward H, 154 Harrison, hostler	
" Mrs Louise, "	" Mrs Eva M,	"
" Samuel O, " com trav	" Austin,	s
" Esta L, "	" Mrs Hattie, 198 E Washington	
" Helena V, "	" Grace,	music teacher
" Franklin E, 232 W Pearl, lawyer	Moylan Jerry, 147 Jackson, lab	
" Mrs Harriet, "	" Mrs Ellen, "	
" Bertha M, 29 E Alden, printer	" Jerry C,	lab
Morris Scott, east of waterworks, lab	" Julia,	dressmkr
" Mrs Murley M, "	" Kate,	"
" Annie M, " u	" Mary,	"
" Calvin, " u	Mudgett Theron W, 16 Perkins	
" Clarence, 125 Wright, lab	" Mrs Effie P,	"
" Mrs Nellie M, "	Munson Wm W, 96 E Alden, scavengr	
" Bertha, "	" Floyd W,	s
" Ethel L, "	" Ransom, 45 W Montgomery, lab	
" Clarence Jr, "	" Mrs Tessie,	"
" Marion L, 89 E Montgomery, T	Murphey John, dry goods, 13 W Chi;	
" Mrs Nora G, "	res 35 E Pierce	
" Roy L, " u	" Ella E, "	clerk
" Hiram G, " u	" Clara M, "	"
Morrison Adelbert E, 107 Church	Murphy Harry, 27 Sheridan,	s
" Mrs Estelle J, " bookkpr	Murray Samuel F, 248 W Chi, tinner	
" George A, " s	" Mrs May L,	"
" Jeannette F, " milliner	" Mariette,	u
" Arthur D, Jay (south), lab	" Margaret,	u
" Mrs Julia A, "	" Madeline, State School, teacher	
" Arthur J, "	Musselwhite Mrs Lois E, 88 E Chicago	
" Margaret, "	" Edna,	"
" Harry, "	Myers Mrs Margaret, 140 S Monroe	
" Hazel B, "	" Alva E,	"
Morse Allen L, 92 Charles	" Mrs Barbara, 92 Walnut	
" Mrs Acelia, "	" John H, 111 Elm, cabinetmaker	
" Stephen, "	" Mrs Mary H,	"
" George, S M hotel barn	" Bertha M,	T
Mosher James D, see Farmers' Mutual and agent Citizens' Mutual Ins Co, Clarke block; res 139 Church	" Herman J,	s
" Mrs Marthana E, 139 Church	" Mrs May, 61 Charles, tailoress	
" Edwin H, " u	" Starr C,	s
" Edith, 37 N Monroe, T	" Edward C, 180 Henry, cigarmkr	
" Mary, 155 N Jefferson	" Mrs Rebecca,	"
	" Mrs Barbara,	"
	" Fred C, 109 Walnut, bookkpr	
	" Mrs Julia,	"
	" George J, 74 S Clay, drayman	
	" Mrs Riaga F,	"

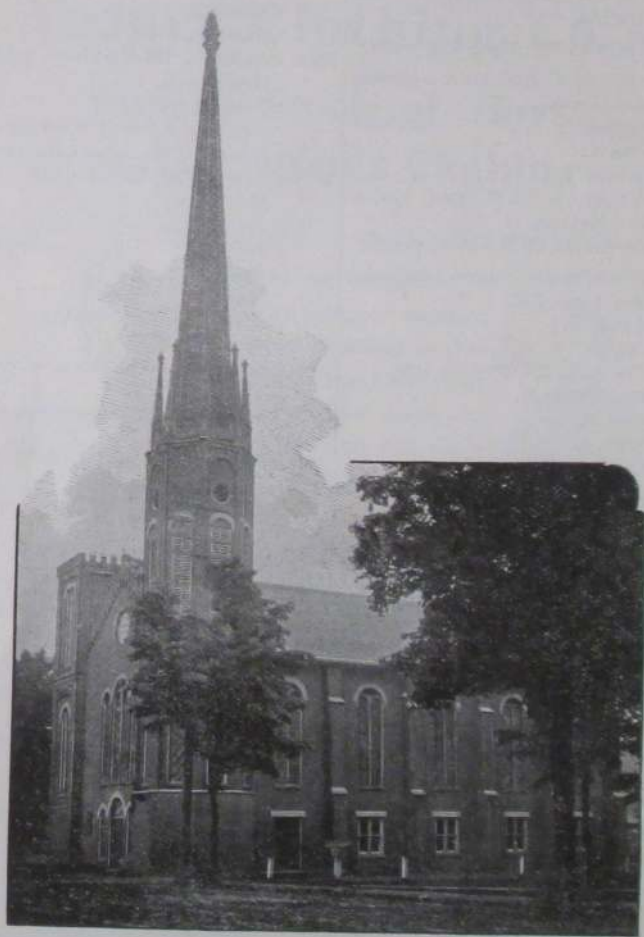

METHODIST EPISCOPAL CHURCH.

Myers Wm R, 79 Walnut, drayman
 " Mrs Mary E, "
 " Rosa B, "
 " Nelson, " lab
 " Ralph, " s
 " Fred, 136 W Pearl, machinist
 " Earl, 81 S Hudson, teamster
 " Mrs Mabel, "
 " Belva, " s
 " Florence, " u
 " Albert F, 112 N Jeff, turner
 " Mrs Blanche S, "
 " Ethel, 149 N Clay, dom

N

Nachbauer Andrew, 139 E Railroad,
 cigarmaker
 " Mrs Cora I, "
 " Andrew E, " turner
 " Benjamin T, " cigarmkr
 " Chas B, " s
 " Ruth M, " s
 Nagle John G, 84 N Hanchett, P
 " Mrs Catherine, "
 " Hugh A, " s
 " Kathaleen E, " s
National Burial Device Co, 56-58 S
 Monroe; president, A Milnes;
 vice president, L Sloman; sec-
 retary, B S Spofford; treasurer,
 L M Wing; supt, R R Kinney
 Neal John N, 191 W Pearl, farmer
 " Mrs Helen M, "
 " Max E, " s
 Nelson James, 285 W Pearl, cooper
 " Mrs Minnie "
 " Josephine, 140 Perkins,
 stenographer
 " Ernest, 192 Henry, s
 " Frank W, 325 N Hudson, T
 " Mrs Ella S, "
Nettleton Vernon L, 49 W Chicago,
 dealer in bicycles and general
 hardware; res 18 N Jefferson
 " Mrs Catherine, "
 " Ida M, "
 Neppert John, N Fremont, (north)
 " Mrs Augusta, "
 " William, " carpenter
 " Perry, " s

Newberry Frank D, attorney, 1 W
 Chicago; res 124 Marshall
 " Mrs Fannie E, " authoress
Newell Chas H, publisher Courier, 9
 S Monroe; res 70 Marshall
 " John N, Hull [east], carpenter
 " Mrs Eleanor J, "
 " Jasper H, " com trav
 Newhouse Mrs Rachel, 214 Elm
 " Kay, " s
 " Ray, " s
 Newman Elizabeth, 245 E Washington
 " Leo, 251 W Pearl,
 emp VanAken's greenhouse
 Newton Mrs Ruth A, 145 S Monroe
 " Dora, " dressmaker
Nichols Garber A, abstract of titles
 and insurance; office at court-
 house; res 106 Division
 " Mrs A Louise, "
 " Robert L, " s
 " Garber M, " s
 " Albert, 106 Henry, com trav
 " Mrs Victoria, "
 " Bolivar S, harnessmaker, 50 S
 Monroe; res 72 W Washington
 " Mrs Jennette, "
 " Maude, 378 W Chi, cigar packer
 " Arthur, 122 Perkins, machinist
 " Mrs Belle, "
 " George, "
 " Walla, "
 " Harry L, 56 Elm, machinist
 " Don E, " engineer
 " Arthur B, " mechanic
 " Edwin, 23 Elm
 " Mrs Harriet, 23 Elm
 " Leander, 218 Henry, mason
 " Mrs Sophronia, "
 " James H, "
 " Loueas, "
 " Blanche, " s
 " Henry W, 142 Cutter Av, paintr
 " Mrs Cora F, "
 " Bruce H, "
 Nicholson Mrs Hattie D, 121 N Hudson
 " Fannie, 44 W Montgomery, T
 Nickels Mrs Wealthy, 83 N Polk

Nivison Geo F, 64 E Pearl, sexton	
" Mrs Katie, "	
" Cora M, " dressmkr	
" Bertha P, "	
" Ray M, 99 Hull, printer	
" Mrs Mae, "	
" Ruth Ella, " u	
" Wm W, 85 Cutter Ave, carpenter	
" Mrs Mary O, "	
" Ruth W, "	
" Mrs Catherine, 119 N Polk	
Nixon Thos J, 104 S Monroe, farmer	
" Mrs Helen J, "	
" Jennie, 86 W Wash, dressmaker	
Nixon Mrs Huldah, 105 N Fremont	
Noble Benjamin E, 122 Jackson, lab	
" Mrs Mabel E, "	
" Baby, "	
Nobles Mrs Nellie S, 11 E Chicago	
Nodell Jacob, 43 W Alden, cigarmkr	
" Mrs Fannie B, "	
" Louis C, "	
Norris Fred G, 387 W Chi, carpenter	
" Mrs Emma, "	
" Muriel, " s	
" Frank H, 389 W Chicago	
" Mrs Mary A, "	
" Willie, " s	
" Alice, " s	
" Warren, " s	
" Mrs Catherine, 118 Jackson	
" Wm W, " cook	
Norton Mrs Louisa, 216 Division	
" Jeanette M, " dom	
" Frank, 25 Clinton Ave, carpenter	
" Myrtie, 133 S Clay, s	
Nowaskie Dora, Sterling House,	
" waitress	
" Josie, " waitress	
Noyes Orlando G , propr of Noyes	
Bros' Pioneer 10c sheds for	
farmers, 22-32 N Hanchett; res	
34 N Hanchett	
" Mrs Emma E, 34 N Hanchett	
Nye William, 299 Marshall, com trav	
" Mrs Della C, "	
" Chester R, " com trav	
	O
	Oberlin Lee, W Chicago (west) Ce
	Obrest John C, 261 S Jefferson, turner
	" Mrs Helena, "
	" Harriet C, "
	" Frank, 99 S Jefferson,
	" Helen, "
	O'Brien Mrs Mary A, 25 E Montgomery
	" Harry, " P
	O'Connor Tillie, 20 Waterman Ave,
	tailorss
	Odren William, 97 W Chicago,
	teamster
	" Mrs Letta, "
	" LaVern, " s
	" Earl J, " s
	" Mrs Amelia, 274 Grand
	" Ory, 160 Morse, farmer
	" Mrs Edith, "
	" Mrs Charlotte, Cutter Av (east)
	O'Keefe Charles, 105 W Chicago, Ce
	" Mrs May, "
	" Earl, " s
	" Lawrence, " s
	" Mortimer, 185 Henry, lab
	" Mrs Rosa, "
	" Gracie, "
	" Jesse, " s
	" Roy, " s
	" Alice, " s
	" Ross, " u
	Olmstead Mrs Lole J, 94 Henry, nurse
	" Hettie, " printer
	" Parmer, " T
	" Claude, Garfield Ave, Ce
	" Mrs Emma, "
	" Maude, " u
	" Ensign, 135 Jackson, lab
	" Mrs Anna, "
	" Mrs Margaret, 50 Charles
	" Silas W, 15 Williams, lab
	" Mrs Angie L, "
	" Daisy, "
	Olmsted Fred L, 251 W Pearl,
	laundryman
	" Mrs Lena, "
	" Maurice, 23 Williams
	" Ha, " s
	" Benjamin, " s

Olmsted George, 19 W Montgomery, clerk
 " Mrs Nina, " u
 " Glenn, " u
 Olney Mrs Mary E, 37 N Monroe boarders
 " Gertrude E, " s
 " Lillie, 45 W Montgomery, s
 O'Mara John, 39 N Polk, lab
 " Mrs Elizabeth, " s
 Orr Mrs Jeannette, 89 N Clay
 " Nellie, " teacher
 " Elizabeth, " teacher
 Orton Julius W, 221 N Hudson, mfr
 " Mrs Elida, " s
 " Carrie, " s
 " Hubert E, " u
Osborn Clarence R, photographer,
 20 S Monroe; res 185 E Pearl
 " Mrs Nellie S, " s
 " Lorene H, " s
 " Zelotes G, 71 E Pearl
 " Mrs Mary L, " s
 " Willis H, W Chi (west), postal clerk
 " Mrs Cora L, " s
 " G Burr, " s
 " Willis Z, " s
 " Howard G, " s
 " Chester S, " s
 " Kenneth, " s
 " Thomas S, 115 E Pearl, photographer
 " Mrs Lucinda, " s
 " Viva L, " s
 " Lewis H, " clerk
 " Frank, 112 Henry, emp Burial Device Co
 " Jay, 112 Henry, T
O'Shaughnessy Bros, 70 W Chicago, mfrs of celebrated J L P and Dan Boone cigars; Edward, P A and J S O'Shaughnessy
 " Edward, Taylor near Clay, mfr
 " Mrs Adella, " s
 " John, 76 Harrison, mfr
 " Mrs Bridget, " s
 " Patrick, 147 Taylor, mfr
 " Mrs Jennie, " s
 " Ronald, " s
 " Arthur, " u

Otis Mrs Catherine, Jay (south)
 Ott August, 92 Hooker, engineer
 " Mrs Betta, " s
 " Frank E, " s
 " Christine, " s
 Otterson Mrs Martha, 157 Watermn Av
 Ovenhouse Frank, Elm [south of R R]
 " Mrs Martha, " s
 " Roy B, " s
 " Lucy A, " s
 " Grace, 123 Morse, T
 Oxenham Anna H, 34 Cutter Ave
 " Geo R, " lab

P

Paddock Fred R, 72 E Pearl, machine agt
 " Mrs Harriet I, " u
 " Howard R, " u
 " Carl B, 134 S Monroe, electrician
 Page Homer J, 145 Perkins, s
 Palmatier Mrs Bessie B, 163 Perkins
 " Helen, " u
Palmer & Palmer, attorneys, 39 W Chicago; E E and L R Palmer
 " Elmer E, 218 E Chicago, lawyer
 " Mrs Florence A, " s
 " Jaquelin, " s
 " Harold, " s
 " LeRoy R, 183 E Pearl, lawyer
 " Mrs Lulu, " s
 " Jeanette, " u
 " Frank D, 270 W Pearl, Ce
 " Mrs Josephine S, " s
 " Mrs Mary, 218 E Chicago
 Paradine Wm W, 41 E Montgomery
 " Mrs Emily, " s
 " Andrew, 86 N Polk, engineer
 " Mrs Ada, " s
 Parham Samuel M, 263 E Washington
 " Mrs Sarah M, " s
 " Carrie, " s
 " Champlain, " s
 " Owen, 181 Jackson, stock buyer
 " Mrs Pearl, " s
 Parke Edrue D, E Chicago (east), farmer
 " Mrs Susan H, " s
 " Warren L, " s

E. MANSELL,
Plumber,
Steam and Gas Fitter.



Public and
 Private Buildings
 Heated by Steam,
 Hot Air, or Hot Water.

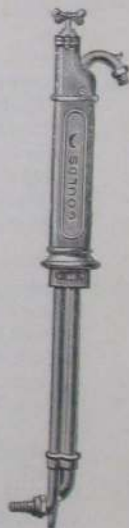

Dealer in
 Pumps, Sinks, Valves,
 Wrought  Cast Iron
 Steam & Water Pipe,
 Fittings, Etc.

BEST OF MATERIAL  WORKMANSHIP.

Repairing a Specialty

E. MANSELL,

25 South Hanchett St.

Phone 190.

Pender Andrew, 107 E Railroad, " Mrs Emily, " cider mfr	Phelps George, 170 Henry, " Mrs Ida, " emp Knott Bros
Pennock C B & Co , novelties, toys, household utensils, etc, 11 W Chicago	" Ernest, " s
Perk Chas, W Chicago (west), lab	Phibbs John, 94 Pierson, lab
" Mrs Nellie, "	" Mrs Catherine, "
" Leo, "	" Nellie, "
" Neva, "	" Anna, "
" Vina, "	" Richard, Sellick's restaurant
" Wm H, 91 Hooker, cigarmaker	" Helen, 19 Orchard, s
" Mrs Rose, "	" Iva, 204 Marshall, s
" Ralph H, " s	" John Jr, cor Fremont & Wat Av
" Arlene, " s	Philbrick Clarence, Fremont [north]
" Wm C, " u	" Mrs Mary, "
" Mrs Frederika, 91 Hooker	" Frank, " s
Perkins Christopher, 28 E Chicago	Phinney Geo H, 225 E Pearl, carpentr
" Mrs Dell, "	" Mrs Lois A, "
" Bessie, " s	" Ralph D, " clerk
Perrin Ethel L, 26 Clinton Ave, printer	" Bernice, " s
" Martin A, 192 N Clay, bartender	" David S, 229 E Pearl, carpentr
" Mrs Linnie, "	" Mrs Sarah A, "
" Winnifred, " s	" Willis E, " pattern mkr
" Ilah M, " s	" Mrs Ella, " "
Perry Joseph B , 19 W Chicago, gro- ceries, fruits and provisions; sole agt White Star coffee; res 24 Morse	" George B, 123 N Jefferson, turner
" Mrs Libbie E, 24 Morse	" Mrs Millie B, " "
" Charles M, " teacher	" Mary E, " bookkpr
" Mrs Sophia H, 124 Marshall	Piatt Elmer G, 156 S Jefferson, P
" Antonio A, 51 W Chi, barber	" Mrs Grace, " "
" Mrs Flora B, " "	Pickhaver John T, 40 Williams, blacksmith
" Donald A, " s	" Mrs Elva, " "
" Marguerite, " s	" Winnifred, " s
" Bessie, 56 N Monroe, dressmkr	" Lionel, " u
" James J, 334 W Chi, engineer	Pierce Mrs Harriet M, 28 N Jefferson
" Mrs Sarah, " "	" Mrs Eliza A, 38 N Monroe
" Mabel, " cigar packer	" Arthur J, cigar mfr, 31 W Chi- cago; res 38 N Monroe
Pellett Wayne, 140 S Monroe, clerk	" Alfred E, 76 N Hanchett, cigarmaker
Pelton Mrs Eunice, 30 W Pierce	" Mrs Nettie E, " "
Peters Mrs Harriet, 19 W Pierce	" Lewis, 191 Henry
" Geo W, 25 S Hudson, cement walk builder	" Mrs Lucy, " "
" Mrs Sarah, 25 S Hudson	" Mrs Stella M, 234 N Hudson
Pfirman Theodore, 236 Division, lab	Piteber Chas L, 176 Jackson, carpenter
" Mrs Lillah, " "	" Mrs Minnie, " "
" Cornelius G, " s	" Bert L, " s
" Loretta E, " s	" Mildred, " s
" Anna, 76 Harrison, dom	" David, 151 Marshall
	" Clara, " "
	" Geo W, " lab

Pitcher David A, 181 Henry, clerk	Potter Asahel J, 26 W Montgomery, janitor
" Mrs Cora, "	" Mrs Mary A, "
" John, 347 W Chicago, teamster	" Willis C, 222 W Pearl, Ce
" Mrs Margaret J, "	" Mrs Eva E, "
" Gerry A, " painter	" Belle M, "
" Mrs N Evelyn, 33 Church, dressmaker	" Eva D, " s
" Louis E, " emp Burial Device Co	" Clara, " s
" Paul W, 33 Church, s	" Clyde W, " fireman
" Georgia E, " s	" Mrs Norma, " u
" Philip, 16 Green, carpenter	" Clyde, " u
" Mrs Mary M, "	" George B, Sprague, near Pearl
" Mrs Elizabeth, 173 Church	" Mrs Gertrude D, "
" Mrs Susie, 141 Wright	" Willet, 24 N Monroe, mason
" Ila, " u	" Mrs Estelle, "
Pitkin Wm R, 400 E Chicago, teacher	" Harry, " s
" Mrs Orpha, " teacher	Potts Ray, 81 E Montgomery, T
Pixley Arnold W , 68 W Chicago, mfr and dealer in harness and all goods usually kept in a first-class harness shop; res 114 N Clay	Powers Mrs Margaret, 71 W Chicago
" Mrs Etta, 114 N Clay	Powderly Wm, 82 N Polk, Ce
" Wilson J, 293 W Pearl, cooper	" Mrs Lillie, "
" Mrs Anna B, " weaver	Pratt Manufacturing Co , manufacturers of children's sleds and step-ladders, 168 to 176 Division; pres, H B Fisher; vice pres, A B Scheid; sec-treas, A J Pratt
Playford Fred E, 91 Pierson, s	Pratt Allen J, 78 Division, mfr
Pollock & Son , lumber and general building materials, 120 W Ch	" Mrs Georgianna, "
" Chas A, 30 Harrison, lumber dealer	" Kathleen, "
" Mrs Ethelyn, "	" Harriet, " s
" Rosamond, " s	" Dorothy, " s
" Winifred, " u	" J Franklin, 82 Division
" Mrs Sarah J, 50 N Clay	" Mrs Sophia A, "
" Jessie M, "	" Angie, 209 N Clay, dressmaker
Pomranke Edward, 22 Race, cooper	" Ira R, 29 W Pierce, painter
" Mrs Ella, "	" Mrs Mary A, "
" William, 30 Conover, lab	" Grand Recorder State D of H
" Mrs Anna, "	" F Maude, 29 W Pierce, music teacher
" Charles J, " s	Pray Wm E, 43 Daugherty, printer
" Fred, 226 Division, lab	" Mrs Mary, "
Pond Alenbert L , Hull (east), supt city water works and electric lighting; office, city hall	" A Dorothy, " s
" Mrs Harriett, Hull [east]	" Christine H, " s
" Elon, " u	" Frances M, " s
Porter Annette, 300 W Pearl	" Mrs Mary, "
Portner Mrs Ruth, 51 E Washington	Preast Arlene, 148 Perkins, s
Post Ebenezer, 142 Morse	Preston, A L, 151 Elm, lab
" Mrs Mary S, "	" Mrs Phronia, "
" Frank I, " chemist	" Robert, 267 N Hudson painter
	" Mrs Cora, "
	" Rena, " s
	" Mary, " s

Preston William W, 107 N Hudson, carpenter	Rainey Ida F, State School, stenographer
" Mrs Eva, "	Ralph Albert D, 324 Grand, teamster
" Ruth A, " s	" Mrs Ada, "
" Louise, " u	Ralston Robert, emp Seely farm
" Willie M, 47 Daugherty, crpntr	Ramsdell Wm F, 127 N Clay, carpenter
" Mrs Altha D, "	" Mrs Emma, "
" Emery E, " s	" Ray, " s
" George M, " s	Randall Caleb D, justice of the peace, Old Bank building; res 173 E Chi
" Madge A, " u	" Mrs Alice E, "
Preast Mrs Della, State School	" Mabel, " teacher
Price Wesley, 99 E Railroad	Randolph Bros, 72 W Chicago, deal- ers in flour, feed, wood and seeds; agts for International stock food; G A & J Randolph
" Mrs Franc, "	Randolph Geo A, 115 N Clay, merchant
" Esta, " s	" Mrs Hattie, "
" Franklin B, 27 E Railroad	" Jesse, 140 W Chicago, merchant
" Catherine A, "	" Mrs Leota, "
Pullen Laura B, 71 W Pearl, teacher	" Isaac L, wagonmaker, 105 W Chicago; res 110 Waterman Av
Purdy Frank A, 174 Grand, meat cutter	" Mrs Mary, "
" Mrs Anna L, "	Rankin John N, 263 W Pearl
" Ferris F, " u	" Roseltha B, "
Purinton Mrs Dorlesca, 59 E Pearl	Rapp Chas M, 97 Hooker, turner
Putnam Wiley, 125 Cutter Ave, mason	" Mrs Marie, "
" Mrs Julia, "	" Annie, "
" George, 76 Wright, mason	" Emma, " s
" Mrs Blanche, "	" Carl, " s
" Harrison, "	" Herman, " s
Q	
Quackenbush Geo, 170 E Pearl, tinner	" Catherine, "
" Mrs Nettie, "	" Marie, 109 W Pearl
" Bertha, " s	Rassler Mrs Anna, 131 Harrison
Quay Mrs Emma, 193 N Clay	" Mary E, " s
" Marguerite, " s	" Martin A, " s
" Paul H, " s	" Frank H, " s
" Grace K, " s	" Vincen, " u
" Bessie, " s	Rathcamp Herman, 175 S Monroe, cigarmaker
Quimby Bert A, 112 Peckham, Ce	Ratray Mrs Eliza, 59 Hooker
" Mrs Pearl L, "	" William, " molder
" Gladys T, " u	" Lizzie, " dressmaker
" Mrs Hester, Sprague [s of R R]	" Sophia, " T
Quint Geo J, 52 W Montgomery, emp mill	" Arthur, " T
" Mrs Gussie M, "	" Robert, 53 Hooker, lab
" E Jay, " clerk	" Mrs Adelia, "
" Harold L, " s	" Olive E, " s
R	
Radabaugh James M, 313 Marshall, carpenter	" Elizabeth E, " s
" Mrs Melissa, "	" Raxilla R, " u
" Cloyce A, 12 Taylor T	
" Mrs Mabel L, "	

- Ratz Clara, 71 W Pearl, stenographer
 Rau John, 318 W Pearl, emp mill
 " Henry, " emp mill
 Rawson James M, 143 N Hudson
 " Mrs Charlotte E, "
 " Bessie L, " T
 " Paul J, " S
 " Albern (Dick), 24 N Clay,
 emp box factory
 " Charles R, 266 S Jefferson
 " Mrs Delia A, "
 " Grace, "
Ray Edward F, shipper of fancy
 poultry, butter and eggs, rear
 of 17 W Chicago; res Arlington
 " Mrs Ella, Arlington Hotel
 " Frank, 53 W Chicago
 " Mrs Catherine, "
 " Will C, 20 Harrison
 " Mrs Beatrice, "
 " Fred L, 14 Smith, lab
 " Mrs Lulu, "
 " Walter A, " u
 " Ivah M, " u
 " Mrs Caroline, 109 N Jefferson
 " Charlotte, "
 Raymond James H, barber, 66 W Chi-
 cago; res 121 W Chicago
 " Mrs Josie B, "
 " Mrs Susannah, 19 Williams
 " Arnold, 25 W Montgomery,
 cement walk builder
 " Mrs Libbie, 25 W Montgomery
 " Clarence, " T
 " Daisy I, " u
 " William, 99 Taylor, bartender
 " Mrs Rebecca, "
 " Minnie, " T
 " Nellie, " T
 " Elmer, " T
 " Hazel, " S
 " Myrtle, " S
 " Louie, " u
 " George A, 17 Elizabeth, mason
 " Mrs Nellie J, "
 " Harlow G, " S
 " Frances G, " S
 Ready Samuel D, 81 Jackson, cooper
 " Mrs Emma, "
G Re, fine candies, fruits, nuts, ci-
 gars etc, 6 W Chicago; resi-
 dence, 24 Conover
 " Mrs Enricheta, "
 " Herman, " clerk
 " Mrs Stella, " clerk
 Reber Robert J, 50 S Monroe, hostler
 " Mrs Ida T, "
 " Carl, " S
 " Homer, " u
 " Thelma, " u
Reed Fred J, books, stationery, wall
 paper, picture framing, etc, 18
 W Chicago; res 45 E Alden
 " Mrs Carrie F, "
 " Walter H, E Chicago (east),
 com trav
 " Mrs Livia W, "
 " Orlo G, " S
 " Roland W, " S
 " Ebenezer M, 121 N Hudson,
 farmer
 " Mrs Helen M, "
 Reed & Johnson, agricultural imple-
 ments, 109 W Chicago, LC Reed,
 B S Johnson
 Reed Lewis C, 237 W Chicago, mercht
 " Mrs M Anna, "
 " Cora, 107 E Railroad
 " Mrs Maggie, Garfield Ave
 " Hugh, 140 S Monroe,
 emp Knott Bros
 Regal Gas Engine Co, cor Hooker and
 Bennett; pres, A E Robinson;
 vice pres, L Sloman; sec-treas,
 H R Saunders
 Reik Mrs Emily, 137 S Clay
Reynolds & Reynolds, attorneys at
 law, 26 W Chicago; N A Rey-
 nolds, F B Reynolds
 Reynolds Norman A, 159 N Hudson,
 lawyer
 " Mrs Emorette A, "
 " Frank B, 137 N Hudson,
 probate judge
 " Mrs Florence M, 137 N Hudson
 " Adeltha, " S
 " Frances I, " u
 " Perry, 163 Perkins, painter
 " Mrs Nellie, "

Reynolds Charles E, 21 Munson,	Roberson Warford M, 111 S Jeff,
" Mrs Mary, " carpenter	" Mrs Helen, 111 S Jefferson
" Claude, " emp mill	Roberts Wm J, 8 S Monroe, saloonist
" Clara, " s	" Mrs Louisa, "
" Alice, " s	" Newel J, 318 W Chi, builder
Rhodes Thomas W, Church (east),	" Mrs Jennie, "
" Mrs Mary E, " cigarmaker	" Hazel, 193 Church (east), s
Rhymes David S, 172 Jackson, Ce	Robinett Wm G, 29 Wright, carpenter
Rice Dr James B, physician and	" Mrs Effie M, "
surgeon; residence and office 24	Robinson M Ed, 40 E Montgomery,
S Hanchett; phone 139	" Mrs Liva G, " shoemaker
" Mrs Mary C, 24 S Hanchett	" Arthur E, 73 N Monroe,
" Mildred, " s	" real estate
" Eugene, 337 Marshall, farmer	" Mrs Anna L, " s
" Mrs Catherine, "	" Philip H, " s
" Bert, 334 W Chicago, engineer	" Harold A, " s
" Sylvanus, 108 S Hudson	" Laura A, " s
" Mrs Mary, "	" Herbert D, 73 N Monroe,
" La Vern, "	" real estate
Richards Charles M, 311 Marshall	" Mrs Eleanor, 21 W Washngtn,
" Mrs Edith L, " s	" music teacher
" Celia B, " s	" Rev Jesse C, 28 N Polk, minister
" John, 56 Morse, painter	" Mrs Lucy A, "
" Mrs Emeline, "	Roblee Mrs Vina, 95 W Chi, dressmkr
Richardson Mrs Flora J, 48 W Chi-	" Ida, " bookkpr
cago, milliner; everything al-	Roby & Bailey, druggists, 42 W Chi-
ways up to date and satisfactory	cago; N Roby, N H Bailey
in price; res 102 N Hanchett	Roby Norman, 73 Grand, druggist
" Frank D, " horseman	" Mrs Florence, "
" Mrs Mary E, 11 N Jefferson	" Lynn B, " u
" Mary C, "	Roeder Rev Adolph, 118 S Jefferson,
" Mrs Maryette, 123 N Clay	" pastor Lutheran Church
" Sherman, "	" Mrs Clara, 118 S Jefferson
" emp Knott Bros	" Gertrude, " s
Rifenberg Orin A, 23 Williams, lab	" Paul J, " s
" Mrs Lodema, "	" Alfred, " u
Riggs John G, 160 Watermn Av, butcher	Rogers Douglas, 45 W Pearl
" Mrs Alta, " s	" Wilbur S, Jefferson (south)
" Edith, " s	" Mrs Mary E, "
Ripley Mattie, 105 E Chicago, dom	" Dale P, " bicy repairer
Ritter Clara, 154 E Pearl, T	" Grace E, " s
" Ida, " T	" Eva E, " s
Robbins Harry, 226 Div, emp Knott Br	" Myraa E, " s
" Chas N, 24 E Wash, drayman	" Ruby, 195 N Hudson, dom
" Mrs Lillie M, "	" Mrs Jane I, 94 N Hanchett
" Nina M, " s	Rolph Benj F, 298 W Chicago
" Edna E, " s	" Mrs Augusta, "
" Benson K, 211 S Jefferson	" Edna, " s
" Mrs Frances, "	

Ronan Marie, 48 E Washington,	s	Ross Charles , merchant tailor, im- porter of woolens, 35 W Chicago; res 14 Elm
Roode Chas W, 65 S Hudson, com trav		" Mrs Lucy, 14 Elm
" Mrs Nellie M, "		" Kathleen, " s
" Nellie, "		" Lawrence, " s
Rooks Carl R, 67 Hull,	s	Rouse C Eugene, blacksmith, 9 S Hud- son; res 12 S Clay
Root Edward R , 7 W Chicago, sec- treas Wolverine Portland Cem- ent Co and sec of Tappan Shoe Mfg Co; res 160 W Chicago		" Mrs Mattie, "
" Mrs Alice S, "		" Mrs Susan, "
" Rolene, "	s	Rowley Joel L, 23 Grand
" Flora, "	s	" Mrs Addie M, "
" Mrs Irene, 179 E Chicago		" Ruy R, " painter
" Percy D, 110 Morse		Rupright Wm E, 141 E Pearl, painter
" Mrs Hattie E, "		" Mrs Etta M, "
" Vernon T, " s		" Maurice E, " s
" Marvin E, " s		" Howard, " s
" Helena M, " u		" Paul N, " s
" Cyrus D, 63 Church, clerk		" Rodney S, " u
" Mrs Minnie, "		Russell Chas R, 81 Peckham, clerk
" Harold A, " u		" Mrs Cassie L, "
Rose Lester E, 186 W Pearl, banker		" Geo A, 195 N Hudson
" Mrs Elena C, "		" Mrs Mary A, "
" Bertha, " artist		Ruskowsky Herman, 11 Race, machinist
" Stephen C, "		" Mrs Carrie, "
" Edith L, " s		" John, " u
" Mrs Harriet A, 95 N Hanchett		" August B, 36 Conover, machinist
" Fannie B, " stenographr		" Mrs Anna, "
" Herbert J, 58 N Hudson, com trav		Ruthrauff T H Benton, Church [east], carpenter
" Mrs Ina M, "		" Mrs Katie C, "
" Margaret A, " s		" Beneta L, " s
" Ursula, " s		" Baby, " u
" Fred S, " s		Ryason Mrs Cora E, 293 W Pearl
Rosecrants John R, 251 Cutter Ave, T		Ryder Gardner E, 63 S Hanchett, upholsterer
" Mrs Ella E, "		" Joseph E, "
" John W, " T		" Walter G, "
" Geo B, " T		" Alma, 11 Grand, s
" Eva M, " s		" Tirzah, 26 Hull, clerk
" Chas C, " s		
" Leroy E, " s		
Rosenberry Walter, 90 E Pierce, Ce		
" Mrs Corinthia, "		
" Geo W, " Ce		
" Amy D, " T		
" Orval J, " T		
" Hattie A, " s		
" Alta M, " s		
" Glenn O, " u		
Rosenbrook Sam'l, 189 E Railroad, lab		
" Jennie, " s		
" Jessie, " s		

S

Sackett Mrs Susan, N Fremont (north)
Sager Rose, 237 S Jefferson
" Bertha, 145 E Chicago, dom
Sanborn Charles, 51 E Washington, emp Knott Bros
Sands David, 132 Perkins, hostler
" Mrs Kate, "

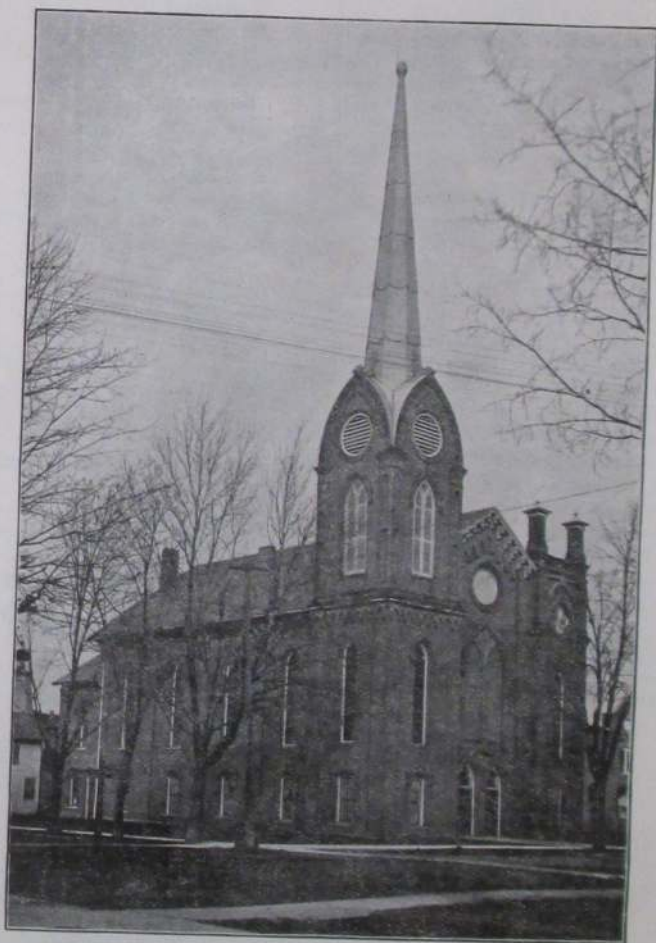

FIRST BAPTIST CHURCH.

- Sandt Peter E, State, plumber
 " Mrs Bertha, " s
 " Isabel, " s
 " Pauline, " u
 " Fannie, " u
 Sanford Lewis A, 85 Walnut, engineer
 " Mrs Susie " s
 " Lillian, " s
 " Emmaline, " s
 " Marshall, " u
 " Walter C, 234 Division,
 laundryman
 " Mrs Anna " s
 " David E, 102 S Clay, barber
 " Mrs Mary E, " s
 Sarros Nick, 33 W Chicago, machinist
 Sattison Adam, 64 Cutter Ave,
 drayman
 " Mrs Eva, " s
 " Clyde, " drayman
 Saunders, Milton R, 180 N Clay,
 janitor
 " Mrs Sarah M, " s
 " Harry R, " banker
Sawdey Ransom C, real estate. Ma-
 sonic block; res 7 Cutter Ave
 " Mrs Anna W, " s
 " Will S, " u
 granite cutter
 " Mrs Lena, 7 Cutter Ave
 Sawyer Cornelius, 75 N Fremont,
 cigarmaker
 " Mrs Susan, " s
 " Cornie, " s
 " Mrs Sarah C, 100 W Pearl
 " Washington S, 295 Cutter Ave
 " Mrs Jerusha, " s
 Saxton Ebenezer B, S Jeffersn (south),
 architect
 " Mrs Harriet, " s
 " Lee H, 220 Marshall, mason
 " Mrs Lizzie, " s
 " Dorothy, " u
 " Anna, 29 Marshall, milliner
 Sayers Reuben H, 267 W Chi, emp mill
 " Carrie, " s
 " Wadey, " s
 Scheidler John, 67 Charles, carpenter
 " Mrs Frances A, " s
 " Edson B, " pressman
 Schauten Elijah B, 156 S Jefferson,
 carpenter
 " Mrs Becca J, " s
 " John, " emp mill
 " Ezra A, " emp mill
 " James A, " u
 Schlachter Wm F, 154 S Hudson,
 wood finisher
 " Mrs Myrta J, " s
Schmedlen Wm H, 23 and 25 N Han-
 chett, mfr carriages, surreys,
 wagons, etc, and harness dealer;
 residence 126 N Jefferson
 " Mrs M Belle, " s
 " M Merle, " s
 " H Ehrle, " s
 Schoenhart Mrs Elizabeth, 226 Division
 Schieuler Cosper, 136 W Railroad, Ce
 Schraw Andrew, 25 S Railroad, lab
 " Mrs Rosa, " s
Schrontz & Hemingway, 12 W Chi-
 cago, groceries, provisions,
 fruits, etc; C B Schrontz, A B
 Hemingway
 Schrontz Cyrenus B, 150 Grand, grocer
 " Mrs Hattie, " s
 " Pearl R, " s
 Schumaker Frank, 310 W Pearl, lab
 " Mrs Edith, " s
 " Harry E, " u
Schultz Dr Samuel, physician and
 surgeon, 13 W Chi; phone 174
 " Madelyn, 49 Charles, nurse
Schwartz Dr E Ellsworth, physi-
 cian in charge of Coldwater In-
 firmiry of Osteopathy, 41 W
 Chicago; res 214 W Chicago
 " Cora, " music teacher
 " Mrs Amelia, 67 Hooker
Scott Elder S W Leonard, pastor of
 Latter Day Saints' Church, east
 of city; res Daugherty, near
 Church
 " Mrs Mae L, " s
 " Grace L, " s
 " Harold L, " u
 " Kenneth, " u
 " Mrs Miriam, " s
 " Wm W, 144 E Chicago, painter
 " Mrs Rilla, " s

Scott Edward, S Clay (south), farmer	Shenefield Chas A, 49 Race, drayman
" Mrs Cora, "	" Mrs Cora, "
" Marguerite, " s	" Maude A, " emp box factory
Seeholtz Charles, 86 Jackson, baker	" I Newton, 151 Henry, drayman
" Mrs Agnes, "	" Mrs Mary C, " s
Seely Mrs Sarah J, 99 E Chicago	" Louise, " s
" Annie R, "	" Ernest, 24 W Pearl, drayman,
Sellors Louis J, 36 Henry, s	" Mrs Orpha, "
" Maurice A, " s	" Rolland, " s
Seney Seymour, Marshall, near State, engineer	Shepard Porter A, 17 W Chi; dry goods, gents' furnishing goods, boots and shoes; res 55 W Pearl
" Mrs Minnie, "	" Mrs Sarah M, "
" Harvey, "	" Eugene L, "
Sevey John G, 36 E Montgomery, T	" Mrs Marian M, "
" Mrs J Alta, "	Sherman Albert A, 122 Harrison, builder
Shade Harry, 51 E Washington, bartender	" Mrs Mary, "
" Mrs June, "	" Gilbert, 174 N Clay
Shaide Christopher, 81 Charles, butcher	" Mrs Catherine, "
" Mrs Nellie, "	" Mae, "
" Danforth, " s	" Mrs Hettie, 64 S Fremont
" Christina, " s	" Madge M, "
Shand Peter, 63 Race, emp mill	" Udolph, Grand, near State
" Mrs Anna, "	" Mrs Adaline, "
" Blendena, "	" Mortimer, 27 W Alden, clerk
" Eva, "	Sherwood Chas A, 7 W Chicago, Agent for Native Herbs, 200 days' treatment \$1; residence 137 Harrison
Shannon Anna N, 66 S Clay	" Mrs Emma I, 137 Harrison
" Amy M, " s	" Irvin R, " s
" Jared B, "	" Solomon M, 106 E Wash, meat cutter
Sharp William, tailor, 11 N Monroe; res 30 Cutter Ave	" Mrs Harriet, " engraver
" Mrs Jane, "	" Carl L, " engraver
Shaw DeWitt C, 105 W Chicago, cabinetmaker, saw filer; shears and lawn mowers sharpened; res 97 W Pearl	Shipman John B, lawyer, S M Bank building; res 62 Division
" Mrs Carrie A, 97 W Pearl	" Mrs Mary, "
" John H, 54 Daugherty	Shippy Milo, 57 Munson
" Mrs Addie A, " nurse	" Mrs Mina, "
" M Grace, " nurse	Shires Mrs Priscilla, 56 N Clay
" Mrs Betsey E, 87 Church	Shoecraft Ezra, 45 N Hanchett, liveryman
Shelden Theodore G, Garfield Ave, farmer	" Mrs Flora, " s
" Mrs Julia E, "	" Ezra Jr, " s
Sheldon Mrs Laura A, 100 E Pearl	" Florence, " s
Shelly Rhoda, 214 S Jefferson, dom	" Charles, " s
Shelp Mrs J E, 30 N Jefferson, boarders	Shuert Roy J, 97 S Hudson
" Kate F, "	" Mrs Ethel M, "
Sheneman Jacob, 159 Henry	" Baby, " u
" Mrs Mary A, "	

Shugers Frank , bicycle dealer, 24 E Chicago; res 122 N Hudson	Skeels Mrs Ella, 18 W Washington
" Mrs H Matilda, "	" Dixie, "
" Walter, " s	Skinner Augustus J, 64 S Jefferson, clerk
" Edna, " s	" Mrs Nellie, " "
" Lucile, " s	" Russell S, " s
" George W, 25 Grand, mfr	" Ralph E, " s
" Mrs Annie, "	" Harriet M, " s
Sillick Ray, saloonist, 60 W Chicago; res 68 N Hanchett	" Mildred, " u
" Mrs Anna, "	" Frances, " u
Simkins William A, Hull (east), Ce	" Mrs Marinda E, 235 E Washgtn
" Mrs Libbie M, " teacher	Skutt Joseph R, 52 Cutter Ave, painter
" Louie A, " pressman	" Mrs Mary A, " dressmkr
" Donald C, " s	Sloman Louis , 24 W Chicago, clothing, gents' furnishings and hats; res 21 Church
Simmons L Dean, 19 Park Place, city marshal	" Mrs Minnie L, " "
" Mrs Grace E, " "	" Herbert L, " s
" Bessie, " s	" Morley S, " s
" Hiram A, " "	" Arthur L, " s
Simons H C & Co , 35 W Chicago; watches, diamonds, jewelry; glasses accurately fitted by a graduate optician	" Esther, " s
Simons Henry C, 79 N Monroe, jeweler	" Margaret, " u
" Mrs Mary J, " "	Sloan Mrs John, 64 Grand, dom
" Harry W, " banker	Smalley Louis, 220 N Hudson, com trav
" Lela, " "	" Mrs Jessie, " "
" Mary, " s	Smallshaw John, 126 Harrison, supt cement works
" Ethel, " "	" Mrs Frances, 126 Harrison
Sinclair Mrs Belle, 124 Division	" Jennie L, " "
Sines Lula L, 243 E Pearl, u	" John, " u
Single William, 153 S Hudson	" Helen, " u
" Mrs Katherine, " "	Smith Mrs Caroline, 90 S Monroe
Sisco Fred, 21 W Montgomery, barber	" John A, 85 N Hanchett, plumber
Sitter Frank J , tailor, over Dorrance drug store; clothing made to order; repairing a specialty; res 108 Harrison	" Mrs Louie, " "
" Mrs Mary A, 108 Harrison	" Harry, " plumber
" Katie, " laundress	" George D, " s
" Lena, " dressmaker	" George, Arlington Hotel, lab
Skelton Thos , clothing, gents' furnishings and mcht tailoring. Finest line of woollens in Mich; 41 W Chicago; res 97 E Pearl	" Geo B, 38 E Washington, clerk
" Mrs Winifred, " "	" Mrs Ella B, " "
" Arthur E, " clerk	" Chas V, " clerk
" Loella S, " teacher	" Timothy E, 260 W Pearl, postman
" Gertrude E, " s	" Mrs Fanny, " "
" Stacy S, " s	" Cleggett E, " s
" Mrs Sarah, " "	" L Dewey, " u
	" Gertrude, " u
	" Barney, Elm, south of railroad
	" Mrs Emma, " "
	" Clayton, " "
	" Myrtle, " "

Your Subscription is Solicited

The Courier

And Republican

Coldwater - Michigan

3
Issues
a week

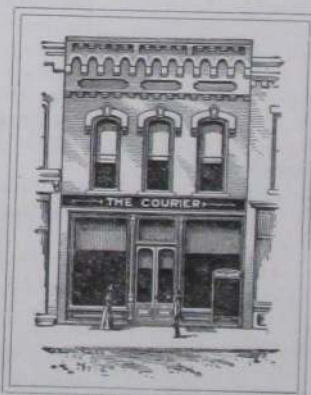

Only
\$1
a year

News that is Readable

News that is Reliable

These are THE COURIER'S mottoes.

THREE ISSUES A WEEK FOR ONE DOLLAR A YEAR.

JOB PRINTING

Want anything in this Line?
Good Work and Right Prices.
Wedding Invitations and Calling Cards
A Specialty.

THE COURIER Wants Your Work.

Smith Stephen D, 121 N Hanchett	Smith Chester, 231 S Jefferson, ins agt
" Mrs Anna M, "	" Will A, 199 E Washington, mfr
" Ernest V, 52 Grand, clerk	" Mrs Lovina, "
" Mrs Anna M, "	" Thomas C, 51 Green
" Mrs Ann, 118 Grand, seamstress	" S Gordon " s
" Daniel R, 150 Cutter Ave,	" Jay V, " s
" Mrs Sarah A, "	" Esther, " u
" Ellsworth, " emp mill	Smithpeter Gus, 36 Sherman,
" Robert, 86 Wright,	" meat cutter
" Mrs Nancy, "	" Mrs Gertrude, "
" Donald, "	Smullen James B, 193 Morse, lab
" Willis D, " u	" Mrs Lilly M, "
" Joseph M, 53 E Pearl,	" Jennie A, "
" rural mail carrier	" Myrtie M, "
" Mrs Lilea M, 53 E Pearl	" Margretta " s
" Fred A, " s	" Sallie, " s
" James, 67 Hooker, molder	" Maude M, " u
" Mrs Lena, "	" James B, Jr, " u
" Mary E, "	Snooks Hazel, 28 E Washington, s
" Mary M, 144 W Pearl, nurse	Snyder Henry, 25 Orchard, canvasser
" Mrs Mary, 150 N Hudson	" Mrs Rose, "
" Mrs Maria, 140 Henry	" Ella, " s
" Mrs Frances, 104 Elm	" George, " s
" Mrs Hannah, 154 Taylor, clerk	" Leona, " s
" Mrs Emma V, 88 Hull	" Josiah J, 40 W Alden,
" Margaret, 51 Pierson, s	" emp Burial Device Co
" Lillie, 186 Marshall, dom	" Mrs Ida, 40 W Alden
" Willard C, 68 Charles, painter	" Mrs Elizabeth, 28 Smith
" Mrs Mary, "	" Jay, " pressman
" Herron, " s	" Mort, " "
" Frank, 136 W Pearl, clerk	" Mae, " printer
" James, 142 Perkins, P	Sobieski Pearl, 92 Grand, dom
" Mrs Carrie, "	Soderquist John, furniture dealer, 15
" Myron F, 102 S Jeffrsn, draymn	" S Monroe; res Church (east)
" Mrs Clara, "	" Mrs Minnie, "
" Mark H, 196 Grand	" Rudolph W, " s
" Mrs Clara S, "	" Edwin C, " s
" C Louise, " s	" Floyd N, " u
" Harold L, " s	Soldatt Joseph, 92 E Montgomery, lab
" Dorothy I, " u	" Mrs Annie, "
" Hale H, 99 Perkins, P	" Frances, " T
" Mrs Nellie, "	" Joseph, Jr, " s
" Ned H, " u	" Maggie, " s
" Samuel T, 86 Walnut, lab	" Thomas, " s
" Mrs Eveline, "	" Lizzie, " s
" Bertha, "	" Martha, " s
" Paul F, 19 S Clay	Soper Chas, 357 W Chicago, cooper
" Mrs Ella T, "	" Mrs Amelia, "
" Charles A, 44 W Montgomery	" Edith, " s
" Mrs Lizzie, "	" Clara, " u





A POINTER:

Would you like to buy from the largest and finest stock of

CROCKERY, FINE CHINA & GLASSWARE

in Branch County? You will find it at

 **C. B. PENNOCK & CO.'S** 

11 Chicago St., Coldwater.

Household Requisites, Toys and Novelties

of every description. Our prices always please the customer.



Loring's Machine Shop

is the place to get

Machinery Repairing of Every Kind.

Prompt Service, Fair Prices,

Always.

In the season for Lawn Mowers, remember that for a trifling sum we can refit your machine so that it will work like a new one.

Sanford Loring,

10 South Hudson Street.

COLDWATER, MICH.

Soper John N, 176 Waterman Ave, mason	Speaker Frank E, 196 N Hudson, farmer
" Mrs Elizabeth, "	" Mrs Minnie, " u
" John, 70 N Polk, emp brewery	" Clifford C, " u
" Mrs Katie, "	Spencer Andrew, 105 E Wash, engineer
" Edith, "	" Mrs Hattie, " s
Sorkie Stephen, 119 S Jefferson, lab	" Viva, " s
" Mrs Lizzie, "	" Lewis C, 81 E Montgomery, lab
" Frances, "	" Mrs Dora, " T
" Rosa, "	" Alice C, " T
Sorter Chas E, 123 Jackson, carpenter	" Lillian M, " T
" Mrs Lottie, "	Spofford Byron S, 92 Grand, banker
" Bernice, " s	" Mrs Elizabeth G, "
" James M, 24 S Monroe, bakery	" J Gordon, " bookkpr
" Mrs Margaret, "	" Christopher, " s
Southern Michigan Nat'l Bank, corner Chicago and Monroe; L E Rose, president; A S Upson, cashier; directors, L E Rose, C G Luce, J S Barber, M G Clarke. A S Upson, John Murphey	" Ellatheda, " s
Southern Michigan Hotel, 4 W Chi- cago, closed	Spooner Bert, 42 S Monroe
Southworth John B, 44 Henry, emp Burial Device Co	" Mrs Jennie, "
" Mrs Ada, 44 Henry	Sprague Mrs Elizabeth, 270 W Pearl, nurse
" Wellington S, 87 Marshall	" Sophia, 324 E Chicago
" Mrs Rhoda, "	" Horace, 416 W Chicago
" Grace L, 188 N Hudson, stenographer	" Vernie, "
Sowerby Rev Herbert, 182 E Chi- cago, rector St Mark's Episco- pal Church	" Herbert M, E Chicago (east), u
" Mrs Fanny, 182 E Chicago	Spring Emerson, 235 Marshall, farmer
" James H, " s	" Mrs Lucinda, "
" Grace A, " milliner	" E Lena, " retoucher
" Margaret, " s	Squires Wm, 125 Harrison, baker
" George S, " s	" Mrs Louise, "
" Fred, " s	" Evalyn F, " teacher
" Amelia, " s	" Anna, "
Sparks Wm E, 22 N Hudson, painter	Stahowiak Martin, Taylor near N Clay cigarmaker
" Mrs Minerva A, "	" Michael, " miller
" Edgar, 283 S Jefferson, lab	Staley M Victor, 56 E Washington, high school principal
" Mrs Emma M, "	" Mrs Gertha, 50 N Clay, dom
Sparling Elizabeth, 65 E Chi, teacher	Stansell Wm T, 111 Jackson, emp Lake Shore freight office
Spaulding Chas A, 163 Marshall, com trav	" Mrs Jessie M, 111 Jackson
" Mrs Grace G, "	" A La Verne, " s
" Sallie, 55 W Pearl, clerk	" Irving, " s
	" Harry T, " u
	Starr John T, 161 E Chi, stamp dealer
	" Mrs Belle R, " s
	" John W, " s
	" Rex C, " s
	" Mrs Armilla J, 166 W Pearl
	" Georgiana, "
	St Clair Lotie, Sterling House, cook

**DOE WAH
JACK**



**"Just as good a Furnace as
the Round Oak is a Stove"**

Round Oak Furnaces are as honestly made as the famous Round Oak Stove — the same careful painstaking fitting of every joint, door and draft — the same daily inspection of material and test of the completed heater. Like the Round Oak Stoves the

Round Oak Furnace

is guaranteed to give absolute satisfaction. It is the only furnace that burns any kind of fuel, wood, hard and soft coal and the only furnace that burns *all the fuel* — all the gases and most of the smoke. The price is reasonable. Send for the free Round Oak Furnace book.

ESTATE OF
P. D. BECKWITH,
Dowagiac, Mich.

*Makers of Beckwith's Round
Oak, the most famous
stove in the world.*

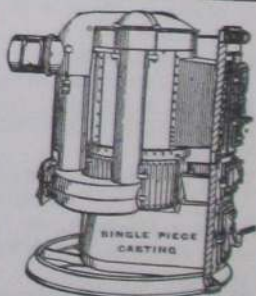

Round Oak Furnace
with outer casing removed.

Round Oak Furnaces are for sale in
Coldwater, Mich., by

D. C. ALLEN & CO.,

DEALERS IN

General Hardware, Stoves, Etc.

General Builders' Supplies and all Kitchen Utensils.

No. 9 Chicago St.

Phone No. 28.

- Steele Mrs Dide E, 29 Henry
 " A Jay, " printer
 " J Selden, 224 S Jefferson,
 emp Knott Bros
 " Mrs Matilda, 224 S Jefferson
 " Catherine, " u
 Steinmetz Hattie, 27 W Alden, T
 Stefanski Frank, Garfield Ave, farmer
 " Anton, " emp mill
 Steffaniak James, Walnut (south),
 miller
 " Mrs Agnes, " s
 " Frank, " s
 " Rosa, " s
 " John, " u
 " Paul, " u
 Stepper John G, W Chicago (west),
 " Katherine, " dep city clerk
 " Charles, Arlington Hotel,
 bartender
 Sterling Eugene, 161 N Jefferson, lab
 " Mrs Alma " "
Sterling House; see A D Milhan
 Stetler Adrian A, 328 E Washington,
 city nightwatchman
 " Mrs Sarah, 328 E Washington
 " Ray, " teamster
Stevens Amariah G, old postoffice
 building, 11 N Monroe, agent
 Standard sewing machine, also
 insurance; res 56 N Jefferson
 " Mrs Sarah A, "
 " Mrs Elizabeth, 45 N Monroe,
 tailoress
 " Emma L, " bookkpr
 " Wm A, " clerk
 " Geo W, 180 N Hudson, ins agt
 " Mrs Myrtle E, "
 " Mrs Amanda, 169 Jackson
Stewart Dr Fred W, physician,
 Clarke block; res E Chi (east)
 " Mrs Minnie, "
 " Roscoe E, " s
 " Beatrice, " s
Stewart Dr James R, dentist, Starr
 block; special attention to filling,
 crown and bridge work; res E
 Chi (east); office phone 185, res 99
 " Hazel F, 76 N Hudson
 " Helen M, 10 Morse
- Stewart William, 114 Perkins.
 " Ernest, " s
 " Ralph, " s
 Stillman Edward R, 22 S Monroe, paintr
 " Julia H, "
 Stinson Mrs Mary, 97 E Railroad
Stitt Charles F, realestate, 46 W Chi-
 cago, over Luedders' store; res
 370 E Chicago
 " Mrs Emily H, 370 E Chicago
 " Nancy F, "
 " Philip H, " s
 Stoddard Delbert, 110 Grand, teamster
 " Mrs Nora E, " T
 " Alfred, " s
 " Howard, " s
 " Pearlle M, " s
 " Peter, 152 Division, engineer
 " Mrs Frances, "
 Stokes Charles, 135 Jackson, cigarmakr
 " Mrs Anna M, "
 " Frank, mfr of wood novelties, S
 Clay; res 101 Walnut
 " Mrs Catherine, "
Stone Orville D, 160 N Hudson,
 com trav
 " Mrs Esther E, "
 " Mrs Susan, 20 Cutter Ave
 " Edward, 237 S Jefferson
 " Mrs Louisa, "
 " Samuel L, " barber
 " Dan L, 112 Elm, lab
 " Mrs Nellie, "
 " Earl V, " s
 " Nita E, " s
 " Roy L, " u
 " Lorene C, " u
 Stone & Fish, barbers, 16 S Monroe; S
 L Stone, Fred Fish
Stout Scott B, carriages, harness,
 robes and turfmen's goods, 21 S
 Monroe; res 60 Morse
 " Mrs Agnes, "
 " Nellie J, 122 Division, bookkpr
 Stowe Millard F, 87 Grand, com trav
 " Mrs Belle, "
 " Mrs Elizabeth, 68 E Washington
 " Lutie L, " dressmkr
 " Della, " dressmkr

Stowell Samuel L, 143 Church	Sullivan Mrs Margaret, 51 Pierson
" Mrs Mary E, "	" Mary A, " dressmkr
" Mrs Grace, 154 E Pearl, dressmaker	" John, " Ce
" Florence, " s	" David, " Ce
" Nellie, " s	" Sadie, 19 Liberty, J
" Jasper J, 30 N Hanchett, lab	" Mrs Mary, 227 Cutter Ave
Straw Benjami E, Fremont [north], carpenter	Sumner & Myers, second hand store, 12 N Monroe; C F Sumner, G J Myers
" Mrs Ella, "	Sumner Chas F, 123 Walnut, merchant
" Lillian, "	" Mrs Lizzie, "
Strickland Jerome, 204 N Hudson, farmer	" Jennie, " emp box fac
Stroh Samuel, E Chicago (east)	" May, " T
" Mrs Alta L, "	" Chas A, " s
" William, "	" Bernice, " s
" Ethel L, " s	Sutfin Aaron, 10 N Monroe, hostler
Strong Clarence, 24 Smith, clerk	" Alfred, " s
" Leon, 118 Jackson, clerk	" Winnie A, " P
" Mrs May, "	" Melva, 136 Henry
" Dorothy, " u	Sutton Corydon D, 71 Peckham, postmn
Stuart Chas S, 80 Peckham, mechanic	" Mrs Belle Z, "
" Mrs Alberta, "	" Park N, " s
" Chas Jr, "	" Harmon, 155 Perkins, Ce
" Harry J, " clerk	" Mrs Lodema, "
" McGurrian, " s	" Robert, " s
John, 108 S Monroe, emp L S Ry	" Eva, " s
" Mrs Caroline, "	Swaffield & Hibbard, 111-113 W Chicago, horseshoeing and general blacksmithing; wagons and carriages made to order; fine forgings a specialty; E M Swaffield, F A Hibbard
Stutting Cornelius J, bakery and restaurant, 29 W Chicago; specialties, gluten milk bread, ice cream and fine candies; res 41 W Pierce	Swaffield Eugene M, 129 E Pearl, blacksmith
" Mrs Lida, 41 W Pierce	" Roland G, " s
" Cornelius Jr, " baker clerk	" Phil M, " s
" George, " s	" Robert, 74 Peckham, tailor
Stygles Chas F, 256 S Jefferson, emp freight house	" Mrs Hattie, " dressmaker
" Mrs Jennie L, 256 S Jefferson	Swain Silas P, 63 Walnut, lab
" Maude, "	" Mrs Mary, "
" Mabel, " s	" Louisa, "
" Coaly L, 44 W Pierce, brakemn	" John W, " s
" Mrs Ethelyn A, "	" Fred A, 158 Waterman Ave, engineer
" Crystal B, " u	" Mrs Mary, "
Sullivan Chas, 160 Division, lab	Swantek Anton, S Clay near river, lab
" Mrs Eliza, "	" Mrs Annie, "
" James, " cigarmaker	" Agnes, " T
" Frank C, " s	" Stella, " T
" Paul, " s	" Bernice, " s
" Agnes, 78 Harrison, dom	" Frank, " s
" Mary, State School	" Maggie, " s
	" Vincent, " u

Swarthout William, 70 W Chicago
 " Mrs Susan, "
 Sweeney John T, 66 N Clay, merchant
 " Mrs Johanna "
 " Patrick H, 131 N Clay, city clerk
 " Mrs Mary, "
Sweet Wm J, bicycles and bicycles
 sundries; repairing a specialty;
 74 W Chicago; res 118 N Clay
 " Mrs Carrie M, "
 " Energy M, 150 S Clay,
 emp Chandler Hardware Co
 " Mrs Hattie, 150 S Clay
 " Theresa A, "
 " Ray T, " s
 " Vida C, " s
Sweet Arthur N, cement walk builder;
 estimates promptly furnished;
 86 Waterman Ave
 " Mrs Bertha L, "
 " Hezekiah, 168 N Clay
 " Mrs Jennie, "
 " Maude S, "
 " Ruth B, "
 Swick Mrs Esther, 96 Jackson
 Swift Edward R, 246 N Hudson,
 " carpenter
 " Mrs Carrie M, "
 " Geralvin, 123 E Pearl, painter
 " Mrs Clara, "
 " Fred G, " machinist
 " Ella L, 140 Marshall, office clerk

T

Tallmadge Lewis, 10 N Monroe
 Talmage Clinton, 42 S Monroe
Tappan Shoe Manufacturing Co.
 Abbott Ave; pres, F T Tappan;
 sec, E R Root
 Tappan Frank T, Marshall (north),
 " shoe mfr
 " Katherine, "
 Tashner Fred G, 20 Waterm Av, barbr
 Taylor Edson S, 77 E Pierce,
 " carriagemaker
 " Mrs Lydia M, "
 " Mary L, " s
 " Susie P, 163 E Pearl
 " Ivalda D, 216 Division, P
 " Mrs Ella R, "
 " Oliver, 74 N Polk, cooper
 " Mrs Cynthia A, "
 " Monte, 15 Pelton Av, bank clerk

Taylor Wm F, 121 E Washington,
 " cigarmaker
 " Mrs Nellie E, "
 " Leslie, 10 N Monroe,
 " emp Knott Bros
 " Clarissa, 221 Morse
 " Duane, 64 Cutter Ave, lab
 " T Dennis, N Hudson (north)
 " Mrs Mary, "
 Teachout Alfred J, 42 Race, blacksmith
 " Mrs Addie J, "
 " Leo, " Ce
 " Stephen M, 107 Harrison,
 " blacksmith
 " Mrs Carrie, "
 Teller Almeda, 162 Marshall, dom
 " Lynn R, 72 Division, com trav
 " Albert H, 204 E Wash, barber
 " Mrs Ella, "
 " Seeley A, " s
 " Fern E, " s
 " Delmore, 81 S Hudson,
 " U S service Philippines
 " Mrs Ina M, 81 S Hudson
 " Leslie, " s
 " Hugh, " s
 Thacher Dr Marvin W, 165 Marshall,
 " physician
 " Mrs Cordelia S, "
 Thomas Edith, 173 E Chicago, teacher
 " Gideon S, Grand, near State,
 " barber
 " Mrs Luella M, "
 Thompson Frank L, 112 E Wash, cooper
 " Mrs Mary A, "
 " Joseph, " s
 " Belle B, " u
 " Charles D, 223 Division, engineer
 " Mrs Rosetta, "
 " Mrs Helen S, 172 W Chicago
 " Charles, Farmers' Home, Ce
 " Willis B, 109 Grand, com trav
 " Mrs Nellie E, "
 " Alford, 143 S Clay, clerk
 " Mrs Harriet A, "
 " Ansel E, 84 E Pearl, cooper
 " Mrs Rosamond, "
 " Bert, 253 W Chicago, clerk
 " Mrs Nellie, "
 " Agnes L, " u
 " Milo, Sterling House, lawyer

Always Independent,
 Always Reliable,
 Always Glad to See You.

For **Choicest Meats and Groceries**

SEE



F. E. CALKINS.



W. D. TRIPP.

We sell Groceries at the lowest possible prices consistent with best goods, and are confident we can please you, especially in Teas, Coffees and fine Canned Goods.

Keep us in mind in the fruit season; we handle thousands of bushels, always at bottom prices.

Our Meats are the finest Strictly Branch County Product, and as we are in no Combination, you can save money at our Market.

Wholesale **Calkins & Tripp** Retail

16 North Monroe Street, Opposite Postoffice, Coldwater.

Thompson Charles, 336 Grand, lab	Townley Mae, 137 N Clay, teacher
" Lewis A, 66 N Monroe, aged 93	Townsend Dr Hosea B, 11 Morse, physi
" Chas R, 204 S Jefferson, carpnter	" Mrs Mary, " "
" Mrs Eliza, " "	" Cora I, " "
" Harry B, " "	Tracy Charles E, 133 E Pearl, grocer
emp Knott Bros	" Mrs Minnie B, " "
" David H, 127 W Chicago	" Helen, " s
" Mrs Emma, " "	" Dennis, 35 N Clay, Ce
" Della, 26 N Clay	" Mrs Etta, " "
" Austin E, 48 Henry	" John W, " Ce
" Mrs Addie, " "	" Margaret L, " stenographer
" Clyde, " machinist	" Helen M, " s
Thornton Mark H, 28 Clinton Ave	" Leo C, " s
" Wm H, " "	" Herbert J, " s
" Mrs Hattie E, " "	Treat S I & Sons , dealers in hides,
" Fred, Chicago Ave, cooper	pelts, raw furs, wool, junk, etc,
" Mrs Lydia, " "	20-22 S Hudson; S I, F W and
" Mabel, " s	V I Treat
Thorpe Calvin J, 335 Grand	Treat Samuel I, 67 W Wash, hide buyer
" Mrs Josephine, " "	" Mrs Helen, " "
Thurber Wm G, 74 N Fremont	" Mrs Ann W, 87 Church
Thurston Guy A, 281 W Chi, engraver	" Frank W, 39 Perkins, hide buyer
" Mrs Anna, " "	" Mrs Dora, " "
Tibbits Daniel, 136 Walnut, shoemakr	" F Leslie, " s
" Mrs Adellah, " "	" Helen J, " s
Tift Eli, 15 Pelton Ave, clerk	" Jessie L, " s
Tillotson Merritt, 73 N Polk, Ce	" Egbert W, 146 S Monroe
Tilton J Murray, 148 Perkins	" Mrs Minnie, " "
" Mrs Mary A, " "	" Wm E, 229 E Washington,
" Mrs Sarah B, " "	emp Treat & Sons
Titus Thurlow , iron founder, 29-35	" Mrs Julia E, 229 E Washington
E Chicago; special castings	" Florence E, " "
promptly made; res 120 Marshall	Tribbett Clark, Church (east), bookkpr
" Mrs Claribel, " "	" Mrs Ethel, " "
" Lucius C, " s	" Mrs Ida, " "
" Walter R, " s	Tripp Wm D, 253 E Wash, grocer;
" Olive L, " s	184 E Pearl after March 1, 1903
" Sylvanus, 19 Park Place	" Mrs B Ione, " bookkpr T
Tobias Wm E, 74 N Polk, s	" Etta, Seely farm, dom
Tomlinson Amasa, 126 Cutter Ave,	Trostel Wallace, 58 Clark, teamster
emp Gas Co	" Mrs Emma, " "
Tompkins Theda H, 97 E Railroad, clerk	Troutman Irwin, 23 N Hudson, s
" Ona B, " "	Trotter James B, 265 Marshall, plumber
emp Warner laboratory	" Mrs Lola M, " "
Toner Mrs Mary, 26 Race	" Cara C, " s
" Patrick, 60 W Washington,	" Addie R, " s
Ry fireman	" J Carlisle, " s
" Mrs Mary A, " "	" Cloyce, " s
" Max C, " s	" Helen I, " u
" Helen M, " s	" Charles, 28 W Alden, emp R R
	" Mrs Cora, " "
	" Lewis E, " u

W. T. LOWRY

COAL

We sell Coal of every description—Lackawanna, Scranton and Lehigh Anthracite, the best grades of Hard Coal to be found in the world.

GIVE US YOUR NEXT ORDER.



Massillon, Hocking, Jackson Hill, Pocahontas and Cannel Bituminous. These grades of Soft Coal fill every want, from the factory furnace to the cook stove.

WE SELL WOOD, SEWER PIPE AND TILE

No. 25 PEARL ST.

PHONE 166

W. T. LOWRY

Truesdell Monroe, 23 E Alden,
bromo hygeia bottler
" Mrs Rebecca, 23 E Alden
Trumbull Wm C, 131 Elm, lab
" Mrs Mary, "
" Gladys I, " s
" Una B, " s
" Lela M, " s
" Mrs Matilda, "
Trump David, 57 S Hudson, mfr
" Mrs Charlotte, "
Tucker Mrs Mary E, 70 S Jefferson
Tapper Mrs Jennie E, 18 Elizabeth,
" Solon E, "
emp Burial Device Co
" Lewis L, 18 Elizabeth,
emp Knott Bros
Turner Orton J, 28 Williams, barber
" Mrs Maude, "
" Alfred, " u
" Zachary T (Dick), 19 Williams,
barber
" Mrs Sophronia M, "
" Mrs Flora R, 179 E Chicago
" Geo C, 181 N Clay, sec Gas Co
" Mrs Nina R, "
" Geo H, "
Asst State Adjutant General
" Mrs Josephine M, 181 N Clay
" Hubert, 26 W Pierce
" Mrs Susan C, 50 W Alden
" Eudora L, "
Turrill Frank L, 278 S Jeff, merchant
" Mrs Kate, "
" A LeRoy, " s
" Grace M, " s
" Ralph W, " s
Tuttle Wm B, 107 Hull, clerk
" Mrs Addie, "
" A Louise, " s
" Frank W, " s
Tweed Arthur, 124 Henry, emp mill
" Mrs Emma, "
" Guy, " u
Twist Sylvester A, 68 Peckham, tinner
" Mrs Lutie M, "
" Mary E, " u
Tyler Olive, 55 W Pearl, dom
Tyndall Belle, 24 S Monroe, dom

U

Unangst Aaron A P, 214 Marshall,
mason
" Mrs Amanda F, "
" Leah B, "
Underhill Jesse C, 108 Henry, lab
" Mrs Ursula, "
" Fred, " s
Underwood Paul G, 121 N Hanchett
" Mrs Eva, "
Upson A Sidney, 82 Division, banker

V

Valentine James, 184 Jackson, emp mill
" Mrs Josephine, "
" Leona, " s
" Leon, " s
" Frances, " s
" Bertha, " s
Van Aken Bros, liverymen, S Mon-
roe near Pearl; also florists:
greenhouses on Jay, near rail-
road; M J and B L Van Aken
Van Aken Bernie L, 214 W Pearl,
florist and liveryman
" Mrs Donna L, 214 W Pearl
" Warner B, " s
" Lucile, " s
" Julia L, " u
" Mark J, 111 S Monroe,
liveryman and florist
" Mrs Anna, 111 S Monroe
" Marcus H, " s
" Susie L, " u
" James H, 24 Peckham, farmer
" Mrs Eliza M, "
" H Alma, " clerk
" George W, 36 Hull, stock buyer
" Mrs Marion, "
" George, " clerk
Van Antwerp Fred, Farmers' Home,
cigarmaker
Van Arnam Geo H, 77 Division, mfr
" Mrs Harriet L, "
" Howard L, " u
" Mrs Louise, "
VanBlarcum Ernest, 9 S Hudson
" W Stratton, 45 E Alden,
carpenter
" Mrs Adaline, "

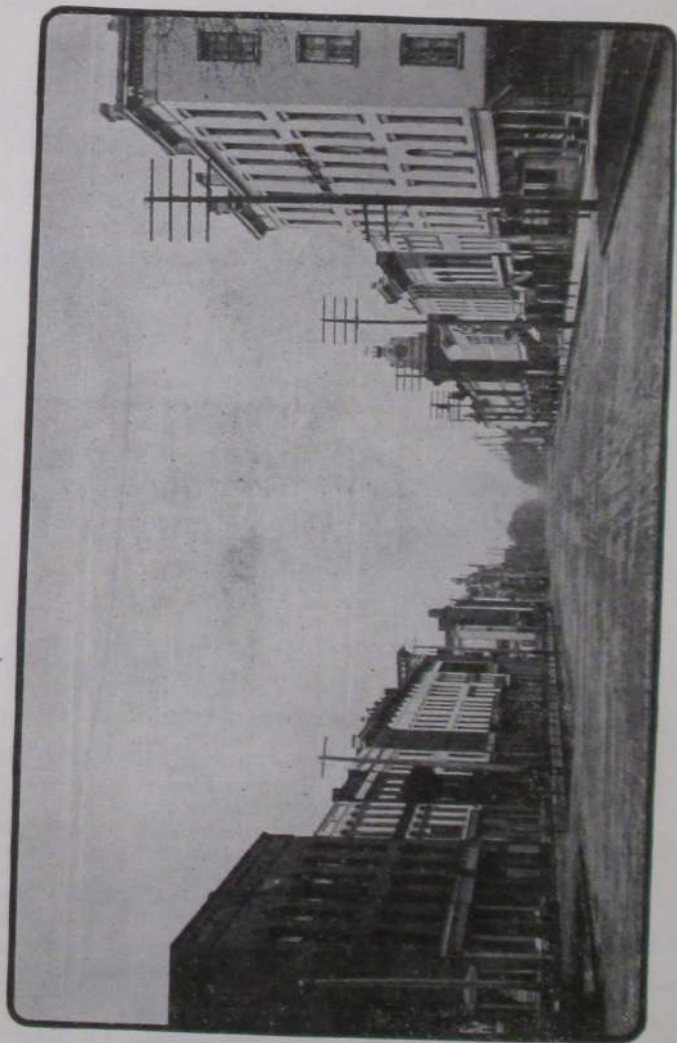

CHICAGO STREET, LOOKING WEST.

Vanda Mrs Louise, 52 Cutter Ave		Van Orthwick & Blackmar , choice staple and fancy groceries, glass ware and crockery; fine butter a specialty; phone 111; J D Van Orthwick, E Blackmar
Vandenburg Alonzo, 81 N Fremont,	carpenter	
" Cassius,	" carpenter	
" Mrs Mary,	"	
" Roy,	"	T
" Adelbert, Garfield Ave, painter		VanOrthwick Jay D, 193 Church, grocer
" Mrs Lunettie,	"	" Mrs Amanda, "
" A Leo,	"	s
" Wm H,	"	Van Schaick Ruel F, 161 E Railroad, cooper
" Andrew, 134 Walnut, painter		" Mrs Phebe, "
" Mrs Jennie,	"	Van Schoick Rev Robert W, E Chicago (east), M E presiding elder
" Hazel N,	"	s
" Leon,	"	s
Vanderhoof Chas J , 59 N Hudson,	pharmacist	" Geo Robert, E Chicago (east) stock broker
" Mrs Letta,	"	" Mrs Flora M, "
" Emily,	"	" Francois, "
" Allen, 82 Cutter Ave, horseman		s
" Chas J, 77 W Chicago,	clothing agent	Vicory L W, 264 W Pearl, sign painter
" Mrs Lillah M, 77 W Chicago		" Mrs Lucinda, "
" Isaac,	" boarders	" Wm L, "
" Mrs Catherine,	"	" Mrs Cora "
Van Doren Clifford, 119 Perkins,	s	" Grace, "
Vanes Arthur, 134 Jackson, machinist		s
" Mrs Lenora,	"	Vielhaber Mrs Mary, 196 S Jefferson
" Allie,	"	" Otto, "
" Cleo,	"	" Fred, "
" Dennis, 141 Jackson, machinist		" Marie, "
" Mrs Elizabeth,	"	" Carl, "
" Dennis I,	"	s
" Albert,	"	s
" Eva M,	"	u
Vangaunt Joseph, Arlington Hotel,	tailor	Vincent Clarence S, 68 W Washington, railway postal clerk
Van Gilder Winard, 17 Morse		" Mrs Ella, 68 W Washington
" Mrs Mary,	"	" Alice, "
" Wm D "	" cigarmaker	" Kerr, "
Van Slyck William, 153 E Pearl		" Donald D, "
" Mrs Clara "		" D B, 60 W Washington,
Van Valkenburgh Gifford, 88 Marshall		" pat med mfr
" Mrs Arabella R,	"	" Mrs Alice E, "
" Mrs Ann,	"	" Nettie E, "
Van Iderstine C W, 143 E Washington		" Spencer W, 88 Hull, mason
" Mrs Minnie,	"	" E Blanche, "
" Mabel,	"	s
" Paul,	"	u
Van Nuys Arthur J, 67 W Alden,	emp Burial Device Co	Visel August C, 15 Race, manufacturer
		" Mrs Addie, "
		" Christian, 194 S Clay, saloonist
		Vogel John, 107 N Fremont, agt
		" Mrs Mary, "
		" John, Jr, "
		" Maggie, "
		" Frank, "
		" Carl, "

Vogt David , florist; res and green-houses 24 Grand, junction of Marshall		Waldner Maggie, Park Place, dom	
" Mrs Jennie S, 24 Grand		Waldo Bert , propr Arlington Hotel	
" Anton H, "	S	" Mrs Maud D, "	
" John W, "	S	" Florence, "	S
" Ernest C, "	S	Waldron Levi, 110 Walnut	
" Paul D, "	S	" Mrs Mary J, "	
" Bertha S, "	S	" Frank M, "	C
" Anton, 73 Marshall, turner		" Rebeca B, "	S
" Mrs Louise M, "		Walker Arthur B , proprietor Cold-water Steam Laundry, 13 S Monroe; res 93 Henry	
" Walter A, "	S	" Mrs Nora B, "	
" Huldah L, "	S	" Edna M, "	S
Voorhees Dr George V, 48 Grand, physician		" John H, "	S
" Mrs Jennie, "		" Wm H, "	S
" George, "	S	" James, 187 E Chicago, horsemn	
" Hope, "	S	" Mrs Jane, "	
" Oliver D, 74 Hooker, fireman		" Thomas E, 238 Marshall, carpenter	
" Mrs Carrie B, "		" Mrs Delilah, "	
" Ralph D, "	S	" Nina, "	bookkpr
" Harold R, "	S	Wallace Mrs Elmira D, 242 Marshall	
" Hazel M, "	S	Waller Elsie, 82 Division, dom	
" Mrs Mary, 110 Clark		Walsworth Lorenzo D, 23 N Hudson	
Vroom Cornelius, 67 Peckham, farmer		" Mrs Emma A, "	
" Mrs Elizabeth, "		" Joseph, feed barn, near M E Church	
W			
Wadsworth Wm H, 28 Elizabeth, telegraph operator		Walworth Mrs Edna, 92 Charles, dom	
" Mrs Clara, 28 Elizabeth		Walters Frank B, 51 N Fremont, selling extracts etc	
" Glenn, "	S	" Mrs Emma, 51 N Fremont	
" Marl, "	S	" Clarence W, "	S
" Willie, "	S	Ward Delbert S, saloonist, 23 S Monroe; res 151 N Hudson	
" Brewster, "	S	" Mrs Emma, "	
Waffle Eugene C, 104 W Chi, musician		" Irvin, "	S
" George, "	lab	" Wm C, 27 Peckham, miller	
" William, Grand near State		" Mrs Mary C, "	
" Mrs Harriet, "		" William H, 56 Elm, lab	
" Wm Jr, "	T	" Mrs Hannah N, "	
Wagenhorst John, 220 Marshall, T		" Earl E, "	S
" Mrs Tillie, "		" Homer E, "	S
Wahl Mrs Bertha, 16 Conover		" Gertie M, "	S
" Fred G, "	S	" Clara M, 227 Cutter Ave, "	S
" Grace, "	S	" Douglas A, 173 Jackson, lab	
" Ernest A, "	S	" Mrs Ellen, "	
Waite & Wicker , 21 W Chicago; drugs, wall paper, art goods, etc; G W Waite, C D Wicker		Warford Wilson B, 124 Division	
Waite Geo W, 147 W Chi, druggist		" James S, S Jeff cor Garfield Av	
" Mrs Mary A, "		" Mrs Jenett, "	

C D Warner Medicine Co, mfrs

White Wine of Tar, Compound
of Seven Cures, German Hop
Bitters, Blood and Liver Cure
Pills; N Clay near W Chicago

Warner C D, 25 N Fremont, pat med mfr

" Mrs Josephine, "
" Ray, 129 Marshall, horseman
" Mrs Jennie "
" Mrs Maria J, 87 Grand

Warren John H D, insurance agent,

Masonic blk; res 57 Church

" Mrs Elizabeth G, "
" Elizabeth, "
" Mrs Lois, 104 Elm
" Carl, 176 Waterman Ave
" Jessie, 33 Church
" Chas M, 40 W Railroad,

liverymn

" Mrs Helen E, "
" Nina E, "
" John L, 71 Harrison, cigarmker
" Frances M, "
" Carl, " lab
" Helen, " s
" Louise, " s
" Michael, 171 S Clay, lab
" Mrs Catherine, "
" John T, " cigarmaker
" Catherine L, "

Warriner Harriet M, 131 N Hanchett

Warsabo Dr Leon A, physician, 14

W Chicago, res 157 Grand

" Mrs Kittle F, "
" B Amanda, " s
" Paul A, "

Waterhouse Mrs Mary L, 164 E Pearl

Waters Dr Orthello, physician, 20

W Chicago, specialist in dis-
eases of eye, ear, nose and
throat; res 100 Church

" Mrs Nellie M, "
" Zura, " s

Watson Robert, W Chicago (west),

farmer

" Mrs Olive, "
" R Howard, " farmer
" Mrs Blanche, "
" Robert H, " u
" Laura, 226 W Chicago

Weage Daniel E, county drain com-

missioner, res 253 E Pearl

" Mrs Etta S, "
" Lena E, " teacher
" Emory H, " s
" Hazel, " s
" Stanley E, " s
" Edgar A, 257 E Washington,

meat cutter

" Mrs Alice A, "
" Lester A, " s
" Jessie L, " s
" Spencer W, 117 Jackson,

meat cutter

" Mrs Rita L, "
" Jennie E, "
" Vernon, " lab
" Joel, 227 Cutter Ave, lab
" Mrs Rebecca, "

Weaver Mabel, 160 Morse, s

" Clay J, 77 W Chicago,
electrician

" Mrs Ada, "

Webb Mrs Ella J, 148 Taylor

" Jennie, " P O clerk
" Ethel, 176 Waterman Ave, s
" Dora, State School, cottage mgr
" Wm B, 2 W Chicago, barber

Webber Willard G, 95 W Chi, carpent

Weidler Fern, 160 N Hudson, s

Welch John, 271 Marshall, meat cutter

" Mrs Nella S, " dressmaker
" Maree F, " s
" Theron M, "

Welsh C W & Co, "The Wonder" 15

W Chicago; underwear, hosiery,
ladies' & gents' furnishings, etc

Welsh Chas W, 17 N Jeffrsn, merchant

" Mrs Leila, "
" George W, " u

Weldon James, 156 Jackson,
telegraph op

" Ora, "

Weldy David W, 226 E Pearl, carpentr

" Florence, " milliner
" Lottie, " teacher
" Mary, " cashier
" Elizabeth, 282 W Pearl, dressmkr

A decorative border of repeating floral motifs surrounds the central text.

Van Aken Brothers'

New, Up-to-Date
••Floral Store••

Keep Everything in the Line of Flowers and Plants
and Make Floral Designs in the Very Latest Styles

65 South Monroe Street

Phone 36

Coldwater, Mich

E. D. LEGG.

LEGG LUMBER CO.

SELLS EVERYTHING EXCEPT HARDWARE IN
BUILDING MATERIALS.

C. N. LEGG.

Weller Erwin, 139 Perkins, blacksmith	Whitehead Henry V, 30 N Jefferson
" Mrs Maude, "	" T R, 136 W Pearl, Ce
" H Nelson, 9 N Hudson, lab	" Geo W, 44 Morse, constable
" Mrs Mary D, "	" Mrs Mary E, "
" Mrs Elizabeth, 71 S Clay	" Carrie J, " clerk
" Orlando, " blacksmith	" Fred B, 151 N Jefferson, clerk
" Harold E, 139 Perkins	" Mrs Hettie M, "
" Floyd H, "	" Nellie L, " s
Wellington Rosa, Sterling House, dom	" Herbert D, " s
Wells Dudley M, 25 W Pierce, lawyer	" Mildred H, " u
" Mrs Hattie A, "	" Jerusha, Race
" Bertha H, " s	" Clara, Sprague near Pearl
" Susie M, 102 N Jefferson, clerk	Whitelock Thomas C, 100 Walnut, lab
Wendell S Collins, 21 W Montg, T	" Mrs Agnes, " s
" Mrs Ida M, " s	" Ella M, " s
" Ecco B, " s	" Ethel B, " s
" Lawrence W, " s	" Ross E, " s
Wentworth Henry, 249 Division, emp Knott Bros	" Charles C, " s
Western Printing Co, see F G Crandall	Whitford Mrs Eliza M, 26 Hull
Whalen Mrs Orilla, 112 Wright	Whitley Henry C, 19 E Pierce,
Whedon Mrs Eunice, 166 Grand	" Mrs Ellen C, " mortgage loans
Wheeler Mrs Emma, 318 W Pearl, boarders	Whitnall Burdette F, 119 Division,
" George T, " Ce	" com trav
" Roy C, " s	" Mrs Belle B, " s
" Grace C, " u	" Harold D, " s
" Milan, S Clay [south], farmer	" Rhea, " s
" Mrs Anna, "	Whitten James B, W Chicago (west), com trav
" Belinda, 223 Division	" Mrs Lena, " s
" Chas, 117 W Chicago	" Geo A, " s
" Mrs Emma, "	" Philip R, " s
" Mrs Mary S, 292 E Chicago	" Mrs Elmira, 75 N Hanchett
Whitecomb Delmer, 141 S Hudson, P	" Mary E, " clerk
" Genevieve, 141 E Chicago, dom	" Millie R, " clerk
White Geo M , justice of the peace, notary public and insurance agent; office over Myers bakery; res 116 E Pearl	Wicker Chas D, cor E Chi and Mich Av, merchant
" Mrs Viana E, "	" Mrs Elizabeth L, "
" Willie E, 40 W Pierce s	" George B, " s
" George D, 132 Waterman Ave, com trav	Wickes Homer, 18 Church, bus line
" Mrs Elizabeth, " s	" Mrs Mary M, "
" Myrtle E, " s	" Mrs Fanny, 13 Church
" Jennie A, " s	" Adelbert, 120 W Pearl, farmer
" Hugh M, " s	" Mrs Addie, "
" E Fern, " s	Wickoff Mrs Maude, 48 Perkins
" Louise, 65 E Chicago, teacher	" Hazel I, " u
" John C, 224 W Pearl, foreman Ce dredge	Wieand Wm H , supt of poor; office with county treasurer, res 175 E Pearl
" Mrs Martha, 224 W Pearl	" Mrs Ella, 175 E Pearl
" Vanchie, 135 Jackson, u	

VanAken Brothers

Have the Most Complete **Livery** In All its Branches

In Coldwater or Branch County.

Funeral Cars, Hacks, Surreys,
Landaus, Wagonettes,
Rubber-Tired Carriages,
The Best Made.

Give us a call and we will prove what we say.

South Monroe St.

Coldwater, Michigan.

STULTING'S

Wholesale • and • Retail • Bakery.

Hundreds of Coldwater's families use and enjoy

Stulting's Famous Gluten Milk Bread.

The Best of Everything in the way of Cakes,

Plain, Iced, Layer, Doughnuts, Cookies, etc.

Ice Cream and Cake for Parties a Specialty.

Our 15-Cent Lunch is a Good Square Meal.

Elegant Line of Nuts and Candies.

C. J. STULTING, 29 West Chicago Street.

Wickman Irving A, 134 S Monroe, news agent	Williams Mrs Carrie, 50 Charles
" Mrs Maude, "	" Martha, "
Wilbur Elmer W, 96 N Jefferson, lab	" Samuel M, 132 N Clay
" Mrs Jennie L, "	" Harlow W, 304 Marshall
" Arthur W, "	" Mrs Louisa D, "
" Rex E, " s	" Mrs Anna G, Clarke Ave
" Sybil, " s	" Frank E, " T
" Wesley, " s	" W Job, 220 N Hudson, com trav
" Georgiana, 153 E Pearl, millinr	" Sam Z, "
Wilcox Mrs Ida M , 29 Marshall, hair-dresser; also massage treatment and manicure work	" Mabel M, "
" Eralene, 29 Marshall, s	" John H, 189 E Washington emp Knott Bros
" Griffin, 31 Munson, mason	Willis Mrs Catherine, 87 Jackson
" Mrs Ida, "	" Carl C, "
" Sylvia, "	" Ralph K, " s
" Benjamin J, 163 N Clay, lab	Wilson Dr Wm , physician, Masonic block; res 26 Hull
" Mrs Marcia J, "	" Mrs Julia A, "
" Jedadiah, 112 Henry	" Mrs Susan, 221 Division
" William B, 189 E Washington, cigar mfr	" Charles, 58 N Hanchett
" Mrs Flora T, "	" Mrs Ann, "
Wilder Geo O, 103 N Clay, cigar mfr	" Gertrude, "
" Mrs Gertrude "	" Perry, 289 S Jefferson,
" Mrs Louisa, "	" Mrs Amelia A, "
Wilkinson Myrtle, State School	" Nathan, 149 S Monroe, P
Willard Vina, State School, cook	" Arthur, 159 N Clay, clerk
Willet Ed, 52 W Montgomery, T	Wimer Milton W, 31 E Montgomery, county school commissioner
Willets Mrs Mamie, 37 N Monroe, tailoress	" Mrs Daisy B, 31 E Montgomery
Williams Frank N , livery and boarding stable, 29-31 N Hanchett; res 17 Harrison	" Frances, " u
" Mrs Estelle, " milliner	Wing Lucius M , 85 E Pearl, banker
" Mrs Martha, 23 Hull	" Mrs Adaline M, "
" Mrs Ella A, 33 N Monroe	Wirley Harlow A , groceries and provisions, 51 W Chicago; res 241 W Pearl
" Mrs Sarah, 19 Orchard	" Mrs Jennie E, 241 W Pearl
" Mrs Clara, 36 W Alden,	" Norma, " s
" Lena J, " bookkeeper	" Leon, " u
" William, Smith, teamster	Wirt Chas H, 3 Park, emp Burial Device Co
" Mrs Maude, "	" Mrs Ida H, 3 Park
" Elvin H, 327 W Chicago, cigar mfr	" Leon, " s
" Mrs Ida, "	Wise Clare E , Wise Department Store, 39 W Chi; res 53 N Monroe
" Arlie K, " s	" Mrs Agnes, "
" Major D, 142 East Pearl, clerk	Withey Estelle V, 75 Church, teacher
" Mrs Cora B, "	Withington Homer E, 73 N Polk, Ce
" Bernice, " s	" Mrs Sarah, "
" Mrs Effie, 30 W Pierce	" Ralph, " Ce
" Mrs Rosa, 204 Marshall	" Paul, " s

"The Staff of Life."

Such is bread—good, sweet, wholesome bread,
made from the unsurpassed

ROB ROY FLOUR.



Our Albemarle and Minerva Brands are Standard Grades and prime favorites with thousands of good cooks.

Our Buckwheat Flour
is strictly pure and
guaranteed to give
perfect satisfaction.

Full line of all Mill Products.

THE COOMBS MILLING CO.

Witter Mrs Betsy A, 159 S Monroe

Wolcott Frederick C, 144 N Hudson,
commission agt

" Mrs Elizabeth A, 144 N Hudson

" Frederica J, "

" Henry A, 78 W Wash, painter

" Mrs Elizabeth A, "

Wolfe David E, 79 Cutter Av, com trav

" Mrs Flora R, "

" Arthur E, " s

" Harry O, " s

" Roy L, " s

" Cecil M, " s

Wolhuter Frank, 112 S Hudson,

" Mrs Hattie, " saloonist

" Pearl, " s

Wolverine Portland Cement Co,office 7 W Chicago; factory
southwest of city; L M Wing,
pres and gen mgr; Chas Briggs,
vice pres; E R Root, sec and
treas**Wood Dr David H,** physician andsurgeon, 15 W Chicago; res
116 E Chicago

" Mrs Margarite V, 116 E Chi

" Mrs Zae, 73 S Monroe, clerk

" Sara, 137 N Clay, teacher

" Fremont, 30 Whitten Ave, lab

" Mrs Hattie, "

" Glenn D, " lab

" Jay, " Ce

" Elmer, " J

" Walter, " s

" Lulu, " s

" L D, " s

" Hiram W, 63 W Montgomery,
cooper

" Mrs Susie, " "

" Ora, " T

Woodmaster Mrs Josephine, 34 Race

" Carl, " lab

" Henry G, " lab

" Albert, " "

" Leo, " s

" Josephine, " s

" Louisa, " "

" Frank F, 328 E Wash, ry firemn

" Mrs Maggie, " "

Woodcox Dr Cornelius H, physi-
cian, 11 W Chicago; special at-
tention to diseases of stomach;
res 145 Harrison; phone 124

" Mrs Cynthia J, 145 Harrison

Woods George B, cor W Pearl & Jay,
mason

" Mrs Nellie, " "

" George T, " u

" Frank L, " u

" Ila M, " u

Woodward & Son, dry goods,
cloaks, carpets, wall paper,
etc, 23 W Chicago and 1 S
Monroe; H J Woodward and H
P Woodward**Woodward Horace J,** 113 E Chicago,
merchant

" Mrs Eliza J, " "

" Lellah G, " art teacher

" Harry P, 169 E Pearl, merchant

" Mrs Jessie M, " "

" Horace M, " s

" Marshall P, " s

" Rebecca B, " s

" Leslie H, " s

" Harriet G, " s

" Kathryn, " u

Woodard Hugh E, 214 N Hudson,
clerk

" Mrs Reaka, " "

" Arloene, " u

" Tyler W, 77 Church

Wooster Dudley, 159 S Jefferson, lab

" Mrs Nellie, " "

" Hazel, " s

" Lyla, " "

Worcester Sallie, 299 E Chicago, s**Worden George W,** 48 E Washington,
janitor

" Mrs Nancy E, " "

" Herbert B, " "

" Myrtle, 22 N Hudson, s

" Charles, 87 Marshall, clerk

" Violet, State School, nurse

Worth Ray, 52 W Montgomery, T

WHEN YOU WANT **PLUMBING** THAT IS PERFECT

CALL ON

C. D. COGSHALL.

All work in the line of Plumbing, Steam Fitting or Repairing promptly attended to by the very best of workmen.

Heating Apparatus, Steam or Hot Water

A Specialty with Us.



In Fine Bath Room Fixtures We are Excelled by None.

HARD COAL OR SOFT

We can give you the best heat producers and most economical burners. No better mined than our Plymouth Hard, Jackson Hill Soft and Pocahontas or Smokeless. Your order solicited.

C. D. COGSHALL, 14 North Monroe St.

Wright Wallace E., 73 W Wash,
county clerk
" Mrs Sarah G, " "
" Chas S, S Clay (south),
stock buyer
" Mrs Mary A, " "
" Frank, N Fremont & Parkst Av
" Mrs Mary, " "
" Mrs Maud E, 146 Morse
" Mabel, " T
" Mildred, " T
" Beulah, " S
" Robert J, 20 Park Place, com trav
" Mrs Harriet M, " "
" Bessy M, " clerk
Wrightman Wm., clerk, Arlington
" Mrs Belle, " "
Wyckoff Mrs Maude, 92 W Chicago,
Arlington waitress
" Hazel, 92 W Chicago, u
Wygant Katie, 77 Pierson

Y

Yapp Clarence T., 13 Church, ins agt
" Mrs Ella A, " "
" Leon C, " electrician
" Louise M, " S
" Harold W, " S
Yesner Clothing Co., 52 W Chicago,
clothing and men's furnishings;
little fellows' garments a specialty
Yesner Nyman E., 24 N Jeffrsn, merchant
" Mrs Jennie, " "
" Robert E, " printer
" Harriette, " musician
" Mabel, " S
" Arthur, " S
" Mary, " S
York Mrs Ophelia M., 86 S Monroe,
boarders
Young Wilson B., 68 Elm, com trav
" Mrs Lois, " "
" Emma S, " "
" William, 17 S Fremont, cooper
" Mrs Elizabeth, " "
" LeRoy, " cooper
" Spencer M, 59 W Washington,
meat cutter
" Mrs Lena, " "

Young Hiram H., 327 W Chicago
" Mrs Nancy C, " "
" Viola, 50 S Monroe
" Ray, 167 Perkins, bartender
" Wm F, 223 Henry, cooper
" Mrs Bertha, " "
" Ethel A, " u
" Wm W, " u
" Arlow M, " u
" Jefferson T, W Chicago (west)
" Mrs Flora, " "
" Kenneth P, " "
" Chas R, " "
Yow Wong, 84 W Chi, Chinese laundry

Z

Zachow Edith, 170 E Chicago, dom
Zahnizer Matthias R., 145 N Jeffersn
" Mrs Ada R, " "
" Mrs Della M, " "
" Henry N, " "
Zeller Glenn H., propr Union Bakery,
3 W Chicago; fine baked goods delivered to any part of city; res 23 Cutter Ave
" Mrs Harriet, 39 E Railroad
" Louise, 22 Elizabeth
" Mrs Grace, " "
" Melchor, 64 Hooker, cigarmkr
" Mrs Mary, " "
" Loie, " S
" Stephen, 63 E Pierce, farmer
" Mrs Frances, " "
" Gertrude, " clerk
" Hazel, " S
" Clarence, " S
" Ruth, " S
" Zilpha, " S
Zerba James, 102 Perkins
" Mrs Katie, " "
" Hazel, " S
Zirn Lewis, 151 Morse, mason
" Mrs Joanna, " "
" Eva M, " phone op
" Ira F, " cigarmaker
" Ila, " S
" Lewis K, 172 Morse, turner
" Mrs Lura, " "

THE REPORTER

DAILY AND SEMI-WEEKLY
POLITICALLY INDEPENDENT

Daily Circulation, Over 2,100 Semi-Weekly Circulation, Over 2,900



Subscription books are open to advertisers for examination

Subscription Prices: Semi-Weekly, \$1 a Year. Daily, 25c a Month.

ADDITIONS AND CHANGES.

Andrews John S , tailor, 20 W Chicago; fine repairing a specialty; res 22 W Alden		Cronk Mrs Ida M, 78 W Montgomery	
Akenhead Phebe, 142 S Jefferson,	u	Davis Margaret, State School	
Bayn Mrs Fanny, State School,		Delaney John, 12 N Clay	
		Ellston Fred, 56 W Chicago, clerk	
		" Mrs Harriet, "	
Benham Alva, State School, farmer		" Ray, "	u
Bennett Hiram, county treasurer		Filley W Harry, 68 Elm, painter	
Blackman Mrs Mae, 60 E Chi, dressmkr		" Mrs Kittie M, "	
Blood John W, 23 E Pearl, com trav		" Lila L, "	s
" Mrs Grace, "		Fisher Charles, State School	
" W Burton, "	s	Fonda Evelyn, Park Place,	u
Boyer John, 10 Jay, carpenter		Fox Lua, State School, cottage mgr	
" Mrs "		Galenius Henry, 86 Jackson,	Ce
Brook Gabriel F, 37 Elizabeth,	T	" Mrs Jus, "	
" Mrs Minnie, "		Goldenbogen Bernhardt L,	
" Royal, "	s	25 Clinton Ave, shoemaker	
Buffham Jay, 78 W Montgomery, lab		Hawks Albert P, 155 W Pearl, com trav	
Bunnell Homer, 88 W Chicago, barber		" Mrs Virginia, "	
" Mrs Rilla, "		" Minnie, "	
Carroll Charles, 115 Hull, grocer		" Roll, "	
" Mrs Ida E, "		Johnson Maud, State School,	
" Eber M, "	s	cottage manager	
" Bonnie D, "	s	Keeley Nellie, State School, laundress	
" Norah J, "	s	Kneibehler E J, 90 S Monroe,	
Case Frank, Green (north), lab		creamery butter mkr	
" Mrs Angie, "		Legge Henry, 24 S Monroe, boarders	
" Nila, "	s	" Mrs Hattie, "	
" Macil, "	s	" Ernest, "	emp Knott Brs
" Henrietta, "	s	Little Maud, 37 Elizabeth	
" Marjie, "	s	Manthon Pauline, State School	
" Gerald, "	s	Metzger Elias, 26 Cutter Ave, lab	
" Arlene, "	s	" Mrs Harriet E, "	
" Herald, "	u	Pettit Morris J, 65 W Chi, candy store	
Clizbe Eva, State School, laundress		Sinclair Wm J, 203 N Hudson,	T
Cogswell Clara, State School,		" Mrs Sarah C, "	
cottage manager		" Mable V, "	s
Crater Nellie, 145 N Jefferson		VanDeusen Tony, 22 S Polk, plumber	
Clegg Crescent L, 13 Clinton Ave,	u	" Mrs Harriet, "	
		Warren Lou H, 50 W Chi, saloonist	
		" Mrs Carrie, "	



Property Bought and Sold. Money Loaned.

Cares for a Large Amount
Of Rented Property.

Rents and Collections Made.

FIFTY-NINE YEARS A RESIDENT OF COLDWATER.

R. C. SAWDEY,

REAL
ESTATE
AGENT,

Room 1,
Masonic Block,
Coldwater.

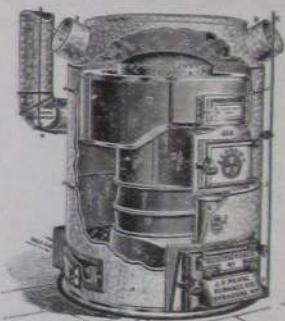

AGENT FOR THE CELEBRATED

**J. F. Pease Economy
FURNACE.**

Heimbach & Tracy's

Is the Place
To Buy Your

Groceries *and* Meats

We Make a Specialty
Of Teas and Coffees,

Also Spices and Canned Goods.

You will always find our Meats first class.

Honest Dealing is our motto.

Phone 309.

No. 5 West Chicago St.

DIRECTORY BY STREETS.

Abbott Ave

- 29 W H Miller
32 Mrs Susan Enos
Tappan Shoe Co
97 Wm S Millard

East Alden

- 18 A Greenwood
23 M Truesdell
P I Parshall
24 W A Blye
29 W C Bailey
35 A J Bennett
36 Mrs Sarah R Keep
P L Alden
45 W S VanBlarcum
F J Reed
75 L A Hibbard
76 J Q Anderson
83 Jas E Lambert
Mrs Jane Bidwell
84 Geo S Davis
90 Mrs Hattie McCormick
93 L W Burch
96 Wm W Munson
J B Mawhood
99 Mrs Nettie L Fenton

West Alden

- 4 C A Gilbert
13 Charlotte Curtis
Mrs Emeline Ball
21 O A Bailey
22 J S Andrews
27 C L Ball
28 C C Brand
Chas Trotter
33 Mark E Johnson
36 Mrs Clara Williams
40 J J Snyder
43 Jacob Nodell
44 Mrs Mary Banker
50 Mrs Susan C Turner
55 A Bedford
56 C W Allen
64 E Flynn
67 J N Cochran

Charles

- 29 Arthur Buck
21 Fred Chivers
26 Mary J Cole
50 Alva Eldridge
61 Mrs Mary Myers
62 L Belknap

- 64 Jay Gibbons
67 John Scheidler
68 W C Smith
78 M D Castle
81 C Sbaide
82 Jas Kane
92 A L Morse

East Chicago

- 11 Mrs Sarah Conant
12 Public Library
20 E L Carpenter
22 A P Luesch
23 Episcopal Church
24 Frank Shugers
27 Assembly Room
27 1/2 C C Keyes
28 C Perkins
29-35 Titus Foundry
30 M W Brainard
O F Kimball
34 O J Doty
36 Barnard & Weller
44 D Ellis
45 Y M C A
46 M T Edmonds
53 Mrs Fanny Dickinson
54 E H Loveridge
60 Dr Jas Lambie
65 F J Dart
72 J W Brown
75 C H Bovee
88 Mrs Lois Musselwhite
98 O E Luadders
Wm A Coombs
99 Mrs Sarah J Seely
105 M D Campbell
106 C N Legg
113 H J Woodward
116 Dr D H Wood
117 F H Flandermeyer
130 Mrs Georgiana Cutter
131 Geo M Conner
134 Mrs Agnes Gibson
141 H C Loveridge
144 Wm W Scott
145 Mrs N P Loveridge
153 H Baldrige
156 M W Brainard
161 J T Starr
173 C D Randall
179 Mrs Flora R Turner
182 Rev H Sowerby
186 Wm Kramer
187 Jas Walker

- 200 L A Dillingham
208 M Bernard
215 M G Clarke
216 L L Bosserman
218 E E Palmer
224 Mrs Mary Kerley
225 Hal D Crippen
272 M D Calkins
274 U S Buck
281 R E Clarke
292 C U Champion
299 Mrs Sarah Clarke
300 Wm N Conover
324 A C Burdick
370 C F Stitt
400 Wm R Pitkin

West Chicago

- 1 Collins & Lockwood
F D Newberry
B M Fellows
L F Humphrey
2 W A Benjamin
Thos Cecil
Warren & Blake
3 Glenn H Zeller
J H D Warren
R C Sawdey
Masonic Hall
4 S M Hotel
5 Heimbach & Tracy
Dr Wm Wilson
6 G Re
7 Moore & Son
Dickinson & Whitley
Mannerow & Son
Cement Co office
8 VanOrthwick & Black-
mar
9 D C Allen & Co
Arion Club
10 L C Collier
11 Pennock & Co
Dr Woodcox
12 Schrontz & Heming-
way
13 John Murphey
Hr Hadley
Dr Schultz
W A Blye
14 Bailey & Bradley
Dr Warsabo
15 C W Welsh
Dr Wood
J T Starr

COLLINS & LOCKWOOD

FANCY GROCERIES AND
FRESH & CURED MEATS



WE carry a great variety of Fancy Groceries, consisting of canned and bottled goods, fruits in season, nuts, candies and sweet goods, also a complete assortment of Staple Groceries. In our Tea and Coffee department we can always satisfy you both in quality and price.

.....We.....
Manufacture

Marigoldine Lotion

A preparation for the skin, which we recommend as unequaled in curing chapped face or hands, burns, scalds, chafe, or where the skin is dry and cracked. Try it.

Our Meat Market

while not the largest between Toledo and Chicago, is always well stocked with first class meats.

COLLINS & LOCKWOOD

W Chicago—Continued

- 16 H H Flandermeyer
G S Jenkins
A G Gowdy
- 17 P A Shepard
E F Ray (rear)
Dr Clizbe
- 18 F J Reed
W H Compton
- 19 J B Perry
Dr Baldwin
- 20 H J Drake
Dr Waters
J S Andrews
- 21 Waite & Wicker
C N Legg
C F Howe
- 22 T A Hillton
Dr Andrews
- 23 Woodward & Son
- 24 L Sloman
A E Robinson
E Drobynk
- 25 S M Bank
J B Shipman
M S Andrews
F E Morgan
Dr Cunningham
A A Perry
- 26-28 E R Clarke & Co
- 26 Reynolds & Reynolds
G W Stevens
J D Mosher
- 27 Dorrance Drug Co
F J Sitter
- 28 Dr F W Stewart
Dr Davis
- 29 C J Stalting
- 30 Coldwater Nat'l Bank
Harbaugh & Taschner
Campbell & Johnson
Loveridge & Love-
ridge
- 31 A J Pierce
- 32 Savings Bank
H H Barlow
C D Randall
I O O F Hall
- 33 Cotsonis Bros
Dr Ferguson
Dr J R Stewart
G E Kleindinst
- 34-36 J B Branch & Co
- 35 H C Simons
Chas Ross
Dr Gamble
J H Montague
C F Dion
- 37 C H Dion
Champion & Champion
G M White
- 38-40 Chandler Hdw Co
- 39 C E Wise
Palmer & Palmer
Benevolent Soc Hall
- 41 Thos Skelton
Dr Schwartz
- 42 Roby & Bailey
- 44 O D Chapman
Misses Luce
Dr Legg
- 46 E D Luedders
Dr Holbrook
C F Stitt
- 47 J M Crocker
- 48 Bassett & Son
Mrs F J Richardson
L M Bassett
- 49 V L Nettleton
- 50 Brown & Allen
L H Warren
- 51 H A Wirley
A A Perry
- 52 Yesner Clothing Co
Fortnightly Club
- 53 W Mitchell
Frank Ray
- 54-56 Milnes Supply Co
- 54 D E DeClute
- 55 L E Bolster
M Dawson
- 56 Fred Ellston
- 57 Baldrige & Kohler
H E Coppins
Maccabee Hall
- 58 John Fitzpatrick
- 60 Ray Sillick
- 61 Kerr Bros
- 62-64 Arlington Hotel
- 63 Dick Turner
- 65 M J Pettit
- 66 O A Betts
J H Raymond
- 67-69 Miller & Howard
A O U W Hall
- 68 A W Pixley
M M Dorris
- 70 O'Shaughnessy Bros
M Swarthout
- 71 Mrs Margaret Powers
- 72 Randolph Bros
E D Lawton
- 74 W J Sweet
- 76 Ewing Mon Works
- 77 Isaac Vanderhoof
- 78 Gas Co
- 84 Chinese laundry
- 86 Homer Bunnell
G O Wilder
- 88 O J Deabler
- 90 Leon Perry
Mrs Maud Wyekoff
- 92 Mrs Vina Roblee
- 93 Conover Printing Co
- 93 Mrs Frances McLane
94-102 Ball Bros
95 J S Conover
Wm Odren
99 D P Herlan
101 John Dustman
B L Goldenbogen
- 104 A J Teachout
E Waffle
- 105 I L Randolph
D C Shaw
Chas O'Keefe
- 106-108 G W Harding
- 109 Reed & Johnson
110 W B Keller
111-113 Swaffield &
Hibbard
- 117 Chas Wheeler
119 Abner Brown
120 S Pollock & Son
121 J H Raymond
127 D H Thompson
135 A Eggleston
140 Henry Holmes
Jesse Randolph
- 141 L D Burton
146 E D Luedders
147 Geo W Waite
153 A Bruehl
156 Mrs Isabel Bollman
160 E R Root
172 N P Fletcher
176 J A Kerr
177 A J Marvin
Elizabeth Grove
- 185 Andrew Kerr
- 188 Mrs Ann Ewing
- 189 C C Johnson
194 H Bridge
197 Elihu Barber
207 S B Allen
208 J S Conover
213 Wm B Keller
214 A E Conover
225 Harvey Mills
226 W S Everts
235 A R Grove
236 B N Cooley
237 L C Reed
243 A A McLaughlin
244 A A Howard
248 D G Parker
S F Murray
- 253 Bert Thompson
256 D W Marsh
261 Mrs Ida Bair
264 Mrs C Hagenbaugh
267 R H Sayers
270 J T MacIntosh
272 J H Crozier
280 Anson Manwarren
281 G A Thurston

W Chicago—Continued

- 292 J C Andrews
 293 Alex Kerr
 298 B F Rolph
 301 W H Allen
 Franklin School
 306 A Buek
 314 R Knapp
 318 N J Roberts
 323 H C Parrish
 324 Wm Faber
 327 E H Williams
 333 G D Card
 334 J J Perry
 347 John Pitcher
 349 JohnsonCooperageCo
 357 Chas Soper
 358 Wm Manwarren
 378 John Cudner
 387 Fred G Norris
 389 Frank H Norris
 397 F B Johnson
 407 Ira F Parker
 416 F A Banks
 419 T V Canright
 429 J D Higgins
 445 Harry Howard

Church

- 13 C T Yapp
 18 Homer Wickes
 20 Mrs Mary J Gregory
 21 L Sloman
 27 B R Moore
 33 Mrs N Evalyn Pitcher
 55 Rev E T Gray
 57 J H D Warren
 58 W B Forward
 63 C D Root
 64 Geo Fleming
 70 H E Johnson
 75 Etta Burton
 77 Mrs Julia Deuel
 87 Mrs Ann Treat
 95 J L Bassett
 99 R R Kinney
 100 Dr O Waters
 103 Henry Moore
 107 A E Morrison
 139 J D Mosher
 143 S L Stowell
 176 W R Cerrow
 193 J D VanOrthwick

North Clay

- 17 Warner Med Co
 24 Mrs Mary Keller
 25 Gilbert D Corless
 26 Wm H Firth
 35 Dennis Tracy
 44 Mrs Rhoda M Coe
 45 J T Jackson

- 50 H B Fisher
 55 J G Parkhurst
 56 Mrs Priscilla Shires
 66 Mrs Johanna Sweeney
 Longfellow School
 89 Mrs Jeannette Orr
 97 H R Miller
 98 J M Chadsey
 100 R W Harding
 102 D E Sanford
 103 Mrs Louisa Wilder
 104 John Keeley
 114 A W Pixley
 115 Geo A Randolph
 118 Wm J Sweet
 123 Robt Kantz
 124 S Cleveland
 127 Wm F Ramsdell
 130 E Blackmar
 131 Patrick Sweeney
 132 H H Lind
 136 F R Fisk
 137 Augusta Hawley
 149 G W Harding
 155 Robt Milnes
 163 B J Wilcox
 167 H A Cumfer
 168 H Sweet
 174 Gilbert Sherman
 180 M R Saunders
 181 G C Turner
 Geo H Turner
 185 G S Jenkins
 192 M A Perrin
 193 Mrs Emma Quay
 204 H A Hawes
 205 E D Legg
 209 Elizabeth Barnhart
 Angie Pratt
 221 A D McQueen

South Clay

- 66 Anna Shannon
 12 C E Rouse
 19 P F Smith
 22 Ives' boarding stable
 43 Herbert Husker
 59 Mrs Elizabeth Ives
 64 C J Fonda
 65 C H Gage
 68 Dr D D Cunningham
 71 Mrs Elizabeth Weller
 74 Geo J Myers
 83 J A Mosier
 86 S E Brewer
 92 Geo Barron
 Grace Barron
 93 J W Barron
 96 Bert E Dewey
 101 Ed L Burdick
 105 M Fallace
 106 Dr B R Ferguson

- 111 G W Bowker
 114 Geo H Brown
 124 Bernard Lilly
 125 D C Card
 133 Frank Dresser
 134 Geo W Adams
 137 Mrs Emily Reik
 143 Alford Thompson
 144 Wm H Harris
 150 E M Sweet
 151 J C Dorris
 154 E Baker
 159 E Holt
 162 Geo Dickens
 164 C Visel
 165 G E Kleindinst
 170 G W Clement
 171 M Warren
 174 G B Gowing
 181 John Deuser
 184 Joseph Fetterly

Clinton Ave

- 13 Geo E Clegg
 19 J R Lucas
 25 Mrs B Mannerow
 26 Henry Firth
 28 M H Thornton
 36 John Holt

Conover

- 16 Mrs Bertha Wahl
 24 G Re
 30 Wm Pomranke
 42 Mrs Barbara Feuchter
 52 A Bolton

Cutter Ave

- 7 R C Sawdey
 8 Mrs Mary E Gray
 19 C L Linden
 20 H Stone
 23 Mrs Mary Peck
 26 C Metzger
 29 A J Loomis
 34 Anna Oxenham
 39 Wm Sharp
 42 Mrs M Cunningham
 52 J R Skutt
 57 Mrs Minerva Holden
 63 J Lucas
 64 A Sattison
 71 M F Campbell
 74 J Brande
 79 David Wolfe
 82 Mrs Mary A Conger
 85 Wm W Nivison
 88 Mrs Olive M Abbott
 93 S Larrabee
 99 H McNall
 102 Cutter Ave Chapel
 112 Geo Lucas
 125 Wiley Patnam

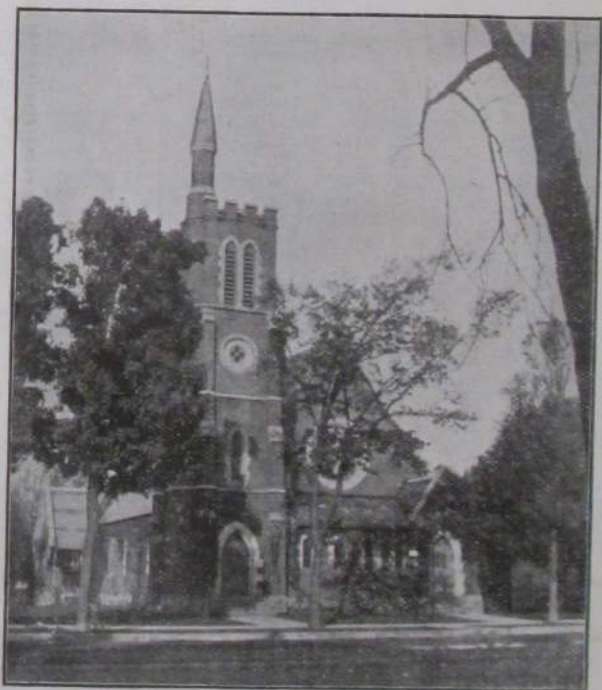

ST. MARK'S EPISCOPAL CHURCH.

Grand—Cont'd

300 E C Lincoln
310 P C Johnson
324 A D Ralph
335 C J Thorpe
336 A W Fox

Green

16 Philip Pitcher
17 C R Moore
20 J E Davis
27 Levi Knepp
28 H M Beard
51 T C Smith
52 B F Clark

North Hanchett

12 J D Payne
16 Moore & Shoecraft
17 Armory Hall
22-24 Noyes feed sheds
23-25 W H Schmedlen
25 H A Hawes
29-31 F N Williams
33 Farmers' Home
34 O G Noyes
44 Mrs Amelia Culver
C A Hicks
45 E Shoecraft
50 C Jones
55 Geo Mansell
58 C W Bennett
Chas Wilson
67 F A Burt
68 J C Moore
Ray Sillick
71 Mrs Anna E George
W B Hutchins
75 Mrs Elmira Whitten
76 A E Pierce
84 J G Nagle
85 J A Smith
Wilbur French
95 Mrs Harriet A Rose
98 R S Dunham
101 E M Briggs
102 F D Richardson
107 A Blind
111 B M Fletcher
121 P G Underwood
S D Smith
131 W T Lowry
137 G W Klock
Mrs S M Amidon

South Hanchett

9-11 Reporter office
12 Opera House
13 Edgerton & Chadsey
17 Brown & Warren
20 Box Factory

24 Dr J B Rice
25 E Mansell
28 Junk feed sheds

Harrison

17 F N Williams
20 W C Ray
26 J Henning
30 C A Pollock
31 G W Graves
59 Dr Baldwin
60 T Kehoe
64 J Faurot
71 J L Warren
76 J O'Shaughnessy
78 Rev J J Gore
79 Mrs Catherine Condon
94 C Lindley
98 F H Finch
107 S M Teachout
108 L H Jepson
115 C Faas
119 G W Manee
122 A A Sherman
125 W Squires
126 J Smallshaw
131 Mrs Anna Rassler
Gideon Long
132 G H Allen
137 C A Sherwood
138 M Markham
145 Dr Woodcox
146 H Doerr
153 G T Keene
154 E H Mott
158 E H Milks

Henry

14 Jas Carr
15 J Fitzpatrick
22 W Clement
24 E J Arnold
28 Bert DeClute
29 Mrs Dide E Steele
36 Wm S Joles
37 W Fowler
43 J W Hutchins
44 J B Southworth
48 A E Thompson
93 A B Walker
94 Mrs Lole J Olmstead
105 Mrs E Chapman
106 Albert Nichols
108 J C Underhill
112 Jedadiah Wilcox
117 Frank Bair
118 Chauncey Brown
121 Daniel Cook
124 A Tweed
140 Mrs Maria Smith
148 E Burlingham
151 I N Shenefield

154 Geo W Parrish
155 H L Bornstein
159 J S Sheneman
160 S D Parker
162 F L Eaton
169 Geo Kappler
170 Geo Phelps
180 E C Myers
181 D A Pitcher
185 M O'Keefe
191 Lewis Pierce
205 D Kimball
212 F L Graham
218 L Nichols
223 Wm T Youngs
228 Burdette Holmes

Hooker

4 G A Monroe
53 Robt Rattray
58 M C Mannerow
59 Mrs Eliza Rattray
64 Melchor Zeller
67 Jas Smith
68 Mrs Kate Hoben
72 Mrs Ellen J Cole
74 O D Voorhees
86 Wm L Holz
91 Wm H Perk
92 August Ott
97 C M Rapp
103 C D Clare
113 Mrs Nettie Manning

North Hudson

9 Mrs Mary D Weller
15 Mrs Emma Bailey
22 Wm E Sparks
23 L D Walsworth
25 Geo W Peters
28 F C Fulkerson
34 B Corless
J D Locke
35 G P Barnard
57 N M Credit
58 H J Rose
59 C J Vanderhoof
64 G W Collins
75 E B Lyman
76 J H McLane
102 H J Grinnell
103 E A Moore
106 Dr Geo Ferguson
107 Wm W Preston
115 G E Cummins
116 Geo Eggleston
121 E M Reed
122 F Shugers
127 Mrs Hattie Nicholson
130 B Fredericks
137 F B Reynolds
138 S Field

South Jefferson—Cont'd

189 J B Hellenberg
 195 Mrs Lavina Battles
 196 Mrs Mary Vielhaber
 201 Gustav Hellenberg
 204 C R Thompson
 211 B K Robbins
 214 Alex Kelly
 221 L Doerr
 224 J S Steele
 Wm Holabaugh
 231 A Chamberlain
 237 E Stone
 238 M S Heenan
 244 J Hayes
 250 G W Gary
 256 C F Stygles
 261 J C Obrest
 263 L C Moore
 266 C R Rawson
 270 John Godden
 278 F L Turrill
 282 H H Carls Jr
 283 E Sparks
 286 J S Mawhood
 289 Perry Wilson
 295 G D Craft
 312 H H Carls

Marshall

12 Wm Lake
 Beard & Son
 26 Methodist Church
 29 Mrs Ida M Wilcox
 31 Harris & Ball
 34 H P Alger
 52 Presbyterian Church
 62 Rev L E Lennox
 70 Mrs Margaret Lee -
 73 A Vogt
 J H Conklin
 76 John Ball
 H A Lane
 81 Wm Lake
 87 W S Southworth
 88 G VanValkenburgh
 97 Mrs E Birdsall
 Mrs Lenora Grinnell
 102 C T Cornwell
 107 H E Brown
 111 Mrs Harriet Lewis
 119 A W Grice
 120 Thurlow Titus
 124 F D Newberry
 Horace Kitchel
 129 Ray Warner
 132 Alfred Milnes
 133 Henry Husted
 139 Mrs M L Broughton
 140 E P Bradley
 145 Wm Mitchell
 148 J C Banks

151 David Pitcher
 L J Holmes
 154 Eli Ball
 162 T W Dickinson
 163 C A Spaulding
 165 M W Thacher
 176 C H Dickinson
 179 L J Byers
 182 H W Parker
 185 Melvin Clark
 188 J B Branch
 192 F E Calkins
 204 Mrs Rosa Williams
 213 Amos Markham
 214 A A P Unangst
 217 H N Bidelman
 220 L H Saxton
 John Wagonhorst
 224 J F Arthur
 225 Jas Downs
 235 E Spring
 238 T E Walker
 241 Dean Corless
 242 C D Cogshall
 Mrs E D Wallace
 247 E Basom
 251 Mrs M Henning
 252 Rev F Granger
 256 Starr Corless
 265 J B Trotter
 266 F E Barnes
 271 John Welch
 279 A I Carle
 282 E Hawkins
 288 Mrs Emily Immel
 289 Israel Corey
 294 Mrs Jane B Hill
 295 B L Bolton
 299 Wm Nye
 304 Harlow Williams
 311 C M Richards
 313 J M Radabaugh
 314 Thos Heddle
 329 Wm Covey
 333 E H Jackson
 337 Eugene Rice

Mill

20 M Beers
 24 John Elligett
 28 Wm Kollmorgen
 Coombs "A" mill

North Monroe

10 A G Fonda
 Mrs A M Greenwood
 11 Wm Sharp
 A G Stevens
 12 Sumner & Myers
 13 Geo E Clegg
 13A Eisen
 14 C D Cogshall

15 F G Crandall
 16 Calkins & Tripp
 17 Post Office
 18 Coombs Milling Co
 19 Bon Ami Club
 23 Sun Office
 C W Bennett
 Star office
 24 W Potter
 25 Mrs Jennie Bassett
 27 E R Crandall
 28 Mrs Julia Britton
 33 Dr Cook
 35 C Doty
 37 Mrs Mary E Olney
 38 Mrs Eliza Pierce
 45 Mrs Elizabeth Stevens
 48 E A Bidelman
 53 C E Wise
 56 O J Deabler
 65 Geo Greenwood
 66 Dr Andrews
 73 A E Robinson
 79 H C Simons

South Monroe

4 Pehorell Bros
 5 C J Harris & Co
 6 Parrish & Co
 Dr Lyon
 7 B E Dewey
 8 W J Roberts
 9 Courier office
 10 A B Brayton
 Mrs E Parshall
 11 U S Express
 C W Chapman
 12 M A Perrin
 13 A B Walker
 14 T E Bushnell
 15 J Soderquist
 16 Fish & Stone
 17-19 City Hall
 18 J Sorter
 20 C R Osborn
 21 S B Stout
 A E Hutchins
 22 E R and J Stillman
 23 D S Ward
 24 H Legge
 26 J W Hurley
 28 F A Fairbanks
 W F Cook
 30 B O Doerr
 32 C H Gage
 42 Bert Spooner
 43 Legg Lumber Co
 50 B S Nichols
 Mrs Franc Case
 R J Reber
 54 Neafie Hunt
 J T Dunbar

Schrontz & Hemingway,

No. 12 West Chicago St.

GROCERIES AND PROVISIONS.

THEIR COMBINATION COFFEE

Is the Recognized Standard
Of Excellence.

THEIR SPICES

Are Guaranteed Absolutely Pure and
Full Strength.

THEY MAKE A SPECIALTY OF DAIRY BUTTER.

Schrontz & Hemingway,

No. 12 West Chicago St.



We wish to call
your attention
to our

Men's Shoes,

Which are
Unsurpassed
For Style,
Quality and
Durability.

B. R. Moore & Son.

De-lec-to

Is always the
Favorite \$3.00
Shoe for Ladies.

South Monroe—Cont'd

56-58 Burial Device Co
57-65 VanAken Bros
60 Akenhead&Pickhaver
66 J C Mannerow
67 Mrs Orie Hanley
73 S Fisk
78 L Green
86 Mrs O M York
89 F A Fairbanks
90 Mrs Emma Mix
95 M Cloonan
100 L E Bolster
104 T J Nixon
111 M J VanAken
114 R F Parker
115 M F Hiesrodt
123 H B George
126 Mrs H M Parker
133 J D Fish
134 W G Crippen
I A Wickman
139 R Hill
140 Mrs M Myers
R Blouch
145 Chas E Fanning
146 E W Treat
149 D W Chase
155 D Greenamyre
158 David Bartlett
159 D S Greenamyre
164 Dimond & Dresser
171-175 J Gattsch
172-174 Sterling House

Morse

11 Dr H B Townsend
17 Mrs Edna Austin
22 Patrick Cavanaugh
24 J B Perry
31 C R Johnson
34 L P Carter
35 C H Brown
40 Ed P Fox
44 Geo W Whitehead
56 John Richards
57 H H Gates
60 S B Stout
64 F J Giddings
74 Mrs E Jeffers
94 Fred W Lane
98 A J Hanna
99 Chas Carroll
103 Wm H Brown
110 P D Root
115 B M Miner
123 E T Gage
124 J C Clark
139 F T Lent
142 E Post
146 Mrs Maud E Wright
151 Lewis Zirn

152 P O Hale
160 Ory Odren
172 L K Zirn
173 J P Dickinson
193 J B Smullen
198 S D Malone
207 H W Dimond
221 Mrs Helen M Gray
263 A E Balcom
271 A Haybarger
289 F E Flanders
241 F L Fuller

Munson

17 Daniel Meese
21 C E Reynolds
25 F P Burch
25 Wm Arnold
31 Griffin Wilcox
51 Mrs Elizabeth Evans
57 Milo Shippey
63 Robt Brooks

East Montgomery

19 Mrs Roxana French
25 Mrs Mary O'Brien
28 H B Conant
31 M W Wimer
36 J G Sevey
40 E M Robinson
41 Wm W Paradine
69 G E Hart
75 C Frost
81 L C Spencer
89 M L Morris
92 J Soldatt

West Montgomery

19 Geo Olmstead
21 C S Wendell
25 A Raymond
26 A J Potter
32 W J Lossing
33 Mrs Mary Cosier
39 I H Luther
40 G A Foust
44 C A Smith
45 R Munson
52 Geo J Quint
53 Mrs Dora Jordan
60 Mrs Luey M Payne
63 H W Wood
70 N Fetterly
71 M P Buys
77 J A Briggs
78 J Buffham
86 E W Dubendorf
88 Dr O A Burtch
94 W H Fonda

Orchard

7 Park S Covey
19 Mrs Sarah Williams
25 Henry Snyder
26 Wm Horning
36 Geo S Hopkins
39 Loren Fenner
40 S R Misenaar

Park Place

10 S A Loring
11 L E Lockwood
19 L D Simmons
20 R J Wright
24 Jesse Malarney

Park St

3 C H Wirt
4 C J Barrell

East Pearl

23 J W Blood
27 Bradley Crippen
Lincoln School
46 J H Case
53 J M Smith
54 D A Bolster
58 S C Boucher
59 E N Howe
64 Geo F Nivison
65 W M Goodnow
71 Z G Osborn
72 F R Paddock
76 W L Cheney
84 A E Thompson
85 L M Wing
94 W M Fleming
97 Thos Skelton
100 Mrs Laura A Sheldon
C T Carpenter
103 J M Crocker
104 J P Molby
108 T L Cecil
109 A W Hagunin
112 S W Driggs
115 T S Osborn
116 G M White
122 C A Gaines
123 G Swift
128 B M Fellows
129 E M Swaffield
133 C E Tracy
136 A McElhenie
138 Wm H King
141 W E Rupright
142 M D Williams
146 Hugh Junk
148 Wm King
153 Wm VanSlyck
154 Mrs Rosa Corless

East Pearl—Cont'd

154 Mrs Grace Stowell
 164 Mrs M L Waterhouse
 169 H P Woodward
 170 Geo Quackenbush
 175 W H Wieand
 179 Mrs Alice Andrus
 183 L R Palmer
 184 W D Tripp
 185 C R Osborn
 194 E C Baxter
 212 E W Benton
 225 Geo Phinney
 226 D W Weldy
 229 D S Phinney
 234 D U Demarest
 244 Norton Doyle
 250 Jesse J Hickey
 253 D E Weage
 254 A B Long

West Pearl

16 Nellie Gilbert
 Mrs Docia Crist
 20 J S Evans
 24 E Shenefield
 L A Carpenter
 25 Lowry's coal yard
 45 Douglas Rogers
 Mrs Martha Bower
 51 J A Ferguson
 55 F A Shepard
 58 E Mansell
 61 Mrs Sarah Rose
 66 C T Cahill
 68 F L Earley
 73 A F Chandler
 79 A Latcha
 87 J S Chandler
 89 T E Bushnell
 90 J W Hurley
 97 D C Shaw
 Peter Emerick
 100 Mrs Sarah C Sawyer
 Arthur Fonda
 109 T A Hilton
 120 A Wickes
 126 Dr I C Ives
 133 Mrs Louisa F Hale
 136 Mrs H M Gallup
 143 A Chandler
 144 D A Dewey
 155 A P Hawks
 165 L D Halsted
 166 Mrs Armilla J Starr
 186 L E Rose
 199 Mrs Clara A Coombs
 200 R G Chandler
 W S Chandler
 Herbert Lee
 C R Hilliar
 208 O D Chapman

211 F W Moore
 W G Moore
 214 B L VanAken
 224 J C White
 232 F E Morgan
 241 H A Wirley
 251 F L Olmstead
 254 Jas Carleton
 260 T E Smith
 263 J N Rankin
 264 L W Vicory
 W L Vicory
 269 H C Bailey
 H F Bailey
 270 F D Palmer
 Mrs E Sprague
 273 R R Bailey
 274 H E Coppins
 281 J C Gamby
 282 C W Mannerow
 290 Mrs Frances Kibbe
 293 W J Pixley
 299 S D Evans
 300 Alex Filkins
 310 F Schumaker
 311 J Gamby
 318 Mrs Emma Wheeler
 322 J E Kavanagh
 331 M Hadland
 341 Geo Woods

Peckham

17 E B Abbott
 18 H H Flandermeyer
 23 W F Lindley
 24 J H VanAken
 27 Wm C Ward
 56 F A Brown
 67 C Vroom
 68 S A Twist
 71 C D Sutton
 74 Mrs Hattie Swaffield
 80 C S Stuart
 81 C R Russell
 83 W W Glenn
 84 O C Griffin
 112 B A Quimby
 118 C H Mench
 123 Ezra Gifford
 127 Mrs Loretta Bingham
 128 C Crane
 136 M P Kinsman

Pelton Ave

15 Jerusha Knapp
 16 Bridget Hickey
 25 Benoni Brush

Perkins

10 Mrs Evoline Bennett
 16 T W Mudgett
 17 Mrs Julia Fairbanks

24 A B Brayton
 B M Foote
 27 J L Bitz
 31 Jay Cook
 32 J C Dubendorf
 39 F W Treat
 43 J W DeWitt
 48 R E DeWitt
 88 Mrs Olive Hayes
 99 H H Smith
 102 L Cosper
 James Zerba
 104 Robt Bolton
 W H Chester
 114 Wm Stewart
 115 C Finney
 119 Don Davenport
 122 A Nichols
 123 J A Conklin
 126 A B Cleveland
 132 D Sands
 134 Erwin Weller
 142 James Smith
 148 J M Tilton
 155 H Sutton
 163 P Reynolds
 167 D Baker
 172 H Hudson
 177 V Bevier
 179 J C Joslyn
 194 Z T Herendeen
 206 F Hurley
 236 J Henneghan
 240 Chas Henry
 241 T W and A Gleason
 245 Mrs M Gardner

East Pierce

19 H C Whitley
 28 W H Compton
 29 H Brodhead
 30 W E Hunt
 43 R Hayden
 J Benedict
 59 G R Buhr
 63 S Zeller
 67 E E Hess
 70 J D Kerns
 77 E S Taylor
 80 A J Hawes
 83 G W Jackson
 84 E A Miner
 90 W Rosenberry
 93 G S Allen
 100 F Allen
 101 J N Parker
 111 D B D Cady

West Pierce

19 Mrs Harriet Peters
 25 Dudley Wells
 26 L C Collier

West Pierce—Cont'd

- 29 I R Pratt
30 Mrs Effie Williams
36 F A Hibbard
41 C J Stulting
44 J F Host
C L Styles

Pierson

- 32 J H Montague
51 Mrs M Sullivan
56 H F Harbaugh
65 Mrs Jane Cunningham
74 D A Harris
77 Wm Jackson
87 Geo P Cook
O J Canfield
91 E C Hunt
94 John Phibbs
97 B E Lockwood
105 F P Caton
113 J J Hickey
125 O J Lewis

North Polk

- 17 M S Andrews
21 T M Grundy
24 E W Little
27 Robt Long
28 Rev J C Robinson
33 M J Gowdy
34 J W Foster
39 J O'Mara
54 E J Foust
61 I W Bentley
71 Ben Filkins
73 H E Withington
74 Oliver Taylor
82 Wm Powderly
83 Mrs Wealthy Nickels
86 A Paradine
101 B R Ferguson
104 E I Gifford
113 C E Fanning
119 L L Hawley
122 L M Holmes

South Polk

- 18 Geo Kerr
22 Tony VanDeusen

Race

- 11 H Ruskowsky
15 A C Visel
16 F J Kohler
19 Frank Atkinson
22 E Pomranke
23 Mrs C Kennedy
25 Will Farley
C W Chapman
26 Mrs Mary Toner
34 Mrs J Woodmaster

- 35 John Dawson
42 A J Teachout
49 C A Shenefield
Mrs Mary Messick
50 Frank McEgan
57 John Maloney
63 Peter Shand
Coombs "B" mill
Calkins & Son

East Railroad

- 21 Mrs Elizabeth Bitz
27 F B Price
39 Virgil Michael
Mrs Harriet Zeller
45 Geo S Finney
59 Mrs Mary Maynard
99 W Price
107 A Pender
145 E Hurst
161 R F VanSchaick
173 Leon Clark
189 S Rosenbrook

West Railroad

- 40 C M Warren
46 Emmet Brink

South Railroad

- 19 Fred Grosse
25 A Schraw
J Depue

Sheridan

- 22 C E Herendeen
23 G Burandt
28 P T Knowles
32 F L Johnson
38 F E Bennett
50 W S Fletler

Sherman

- 33 John Hartley
36 Gus Smithpeter
39 D E Abramson

Smith

- 14 F L Ray
21 Mrs Sarah Casey
24 C Strong
28 Mrs Elizabeth Smith
35 D Immel
42 R S Biddle
62 Mrs Susannah Hoover
63 M T Edmonds
75 F L Cook
118 A and H Bowdish

Sprague

- 17 Jack Manzer
18 L L Finney
22 H Draper

Taylor

- 12 C A Radabaugh
83 Wm A Benjamin
85 J F Laura
93 Lane Brown
99 Wm Raymond
144 Wm Burns
147 P O'Shaughnessy
148 Mrs Ella J Webb
157 M A Hogue
162 Shayard Cornell

Walnut

- 63 S P Swain
79 Wm R Myers
85 L A Sanford
86 S T Smith
92 Wm B Mason
Mrs Barbara Myers
93 L H Fellers
100 Thos Whitelock
101 Frank Stokes
104 Wm P Cook
109 Fred C Myers
110 L Waldron
115 Mrs Margaret Condon
123 C F Sumner
134 A Vandenburg
136 D Tibbitts

East Washington

- 18 Henry Butcher
24 C N Robbins
28 Geo Bevard
38 Geo B Smith
48 Geo W Worden
51 H Shade
55 W H Alden
56 H E Jordan
62 J W Dufur
64 Mrs Mary A Alden
68 Mrs Elizabeth Stowe
72 Hulda Hughes
74 A R Brown
85 W D Force
95 E Boyer
96 Geo F Forster
98 Wm J Brennan
99 L Arnold
Geo Markham
105 A Spencer
106 S M Sherwood
108 Mrs H L Bolster
112 F L Thompson
113 Jas McDonald
120 David Fuller
121 Wm F Taylor
125 C P Conklin
136 F R Drury
143 C W VanDerstine
144 Wm June

E Washington—Cont'd		
152 L H Edgerton	21 Mrs Ella Robinson	150 A M Moffitt
154 L E Brown	25 Chas E Griffin	157 Wm D Parkhurst
160 S A Parrish	33 L B Gibbs	158 Fred A Swain
163 J F Hiatt	49 L H Gripman	164 J C Cook
166 M Coffman	55 C J Harris	165 Geo Fox
169 Thos Hiesrodt	59 S W Young	168 E E Killinger
172 W H Harris	Geo F Barber	169 J C Burkholder
175 C F Howe	60 D B Vincent	170 Wm H Horton
180 J C Bisbee	66 Pat Toner	176 J N Soper
181 W O Benjamin	67 S I Treat	
186 A Chivers	68 C S Vincent	Williams
189 Wm B Wilcox	72 B S Nichols	15 S W Olmstead
192 A P Luesch	73 Wallace E Wright	19 Dick Turner
198 Mrs Hattie Mott	77 E M Howe	23 O A Rifenberg
199 Will A Smith	86 Mrs Hattie Griffin	24 Jas May
204 Mrs R B Edmunds		28 O J Turner
219 G S Coffman	Waterman Ave	40 J T Pickhaver
F W Fish	20 Tillie O'Connor	
220 A Eisen	65 Geo W Payne	Whitten Ave
221 A D George	66 Wm J Herendeen	25 H Dibbert
229 Wm E Treat	71 F Burgess	26 D R Knowles
235 Mrs M E Skinner	72 H E Dean	30 F Wood
252 L Coffman	77 J H Jagger	
253 Mrs A K Golden	78 S D Long	Wright
257 E A Weage	85 Mrs Cassie Buffham	29 Geo W Robinett
258 K Parrish	86 A N Sweet	35 C Bullock
263 S M Parham	94 F Holt	66 A J McCone
284 H H Loomis	100 J G Riggs	77 D C Harner
304 Mary A Lampman	101 G F Cure	86 Robert Smith
328 A A Stetler	102 H P Eldridge	100 C E Dodge
F F Woodmaster	109 Mrs Betsey Angevine	103 J N Doty
West Washington	110 I L Randolph	109 Wm H Birch
18 Mrs Ella Skeels	128 Geo McArthur	110 D Davis
19 F H Miner	132 Geo D White	112 Mrs Orilla Whalen
	134 J J Doerr	129 Jas Madenstock
	144 C J Covey	135 Clarence Morris
	Earl Brown	141 Zach Faust

LARGEST AND MOST
COMPLETE STOCK IN
SOUTHERN MICHIGAN

ESTABLISHED
1850

MORRIS G. CLARKE
RALPH E. CLARKE
EDWIN R. CLARKE, JR.

E. R. CLARKE & CO.

Drugs, Groceries, Paints, Oils and Glass.

Lamps, Pocket Cutlery, Sporting Goods.

We sell high grade American Cut Glass.

E. R. CLARKE & CO.

CLASSIFIED DIRECTORY.

NOTE.—This list is only intended to include those who are in business for themselves in a more or less independent way.

- | | | |
|--|---|---|
| <p>Abstracts of Title
G A Nichols</p> <p>Agricultural Implements
Henry Doerr
G W Harding
Reed & Johnson</p> <p>Architects
E B Saxton</p> <p>Attorneys
M S Andrews
H H Barlow
Campbell & Johnson
Champion & Champion
H C Clark
W H Compton
C F Howe
L F Humphrey
C N Legg
Loveridge & Loveridge
F E Morgan
F D Newberry
Palmer & Palmer
Reynolds & Reynolds
J B Shipman
D M Wells</p> <p>Banks
Branch County Savings
Coldwater National
Southern Michigan Nat'l</p> <p>Barber Shops
W A Benjamin
Homer Bunnell
Harbaugh & Taschner
G S Jenkins
A Laesch
A A Perry
J Raymond
D E Sanford
Stone & Fish
Turner & Son</p> <p>Bicycles and Repairs
Chandler Hardware Co
V L Nettleton
Frank Shugers
W J Sweet</p> | <p>Bill Posters
J T Jackson</p> <p>Blacksmith Shops
Akenhead & Pickhaver
Barnard & Weller
John Dustman
Edgerton & Chadsey
M T Edmonds
Daniel Ellis
Jas Flynn
C E Rouse
Swatfield & Hibbard
A J Teachout</p> <p>Boarding Houses
L W Arnold
Mrs A E Conover
Mrs H M Gallup
Mrs Emily Immel
Mrs Hattie Legge
Mrs M E Olney
Mrs Emma Mix
Mrs J E Shelp
I Vanderhoof
Mrs Emma Wheeler
Mrs Ophelia M York</p> <p>Books and Stationery
Bailey & Bradley
F J Reed</p> <p>Boots and Shoes
H J Drake
H H Flandermeyer
E D Luedders
Wm Mitchell
Moore & Son</p> <p>Breweries
Benedict Doll</p> <p>Candy Stores
Cotsonis Bros
M J Pettit</p> <p>Carriages
W H Schmedien
S B Stout</p> | <p>Carriage Trimming
Albert Eggleston
H A Hawes</p> <p>Carpenters
Roy C Angevine
Frank Atwater
A J Bennett
C F Bennett
L L Bosserman
A Bowdish
H Bowdish
John Boyer
F A Brown
C H Brown
L E Brown
B Brush
J W Canrike
Jas Carleton
A Chivers
J C Clark
G S Coffman
J C Cook
Jay Cook
J J Covey
W M Covey
J H Crosier
F Davenport
J J Doerr
Myron Draper
F E Ferguson
Wm Fleming
F J Giddings
J A Gregg
O C Griffin
A Haybarger
C A Hicks
Frank Holt
Homer Holt
John Holt
H J Knepp
D R Knowles
S O Larrabee
O J Lewis
John Mawhood
H R Miller
E A Miner
Wm Neppert
J N Newell
W W Nivison</p> |
|--|---|---|

Carpenters—Cont'd

F G Norris
 Frank Norton
 Geo H Phinney
 D S Phinney
 C L Pitcher
 Phillip Pitcher
 W W Preston
 W M Preston
 J M Radabaugh
 W F Ramsdell
 John G Riggs
 W G Robinett
 John Scheidler
 A A Sherman
 Chas E Sorter
 B E Straw
 E R Swift
 C R Thompson
 W S VanBlarcum
 Alonzo Vandenburg
 Cassius Vandenburg
 T E Walker
 W G Webber
 D W Weldy

Cement Walk Builders

Frank Foust
 J H Hankis
 A J Hanna
 G W Peters
 A H Raymond
 A N Sweet

Cigar Factories

C W Chapman
 M Dawson
 F T Eddy
 Jos Gattsch
 J W Hurley
 W S Lipps
 J D Payne
 A J Pierce
 O'Shaughnessy Bros
 G O Wilder
 W B Wilcox

Clothing

T A Hilton
 Thos Skelton
 L Sloman
 Yesner Clothing Co

Coal

A C Burdick
 C D Cogshall
 Gas Company
 W T Lowry

Dentists

Dr W L Andrews
 Dr O A Burtch
 Dr R C Davis
 Dr B R Ferguson
 Dr G S Hadley
 Dr J R Stewart

Dressmakers

Mrs S M Amidon
 Mrs Emma Bailey
 Elizabeth Barnhart
 Mrs Locelia Bingham
 Mrs Mae Blackman
 Mrs Jas Bradway
 Mrs Laura Butler
 Mrs J H Conklin
 Nellie Crater
 Ella E Daugherty
 Bertha Doolittle
 Mrs Jennie Foglesong
 Mrs Ellen Foster
 Mrs Rose Fox
 Nellie Gilbert
 Mrs Orie Hanley
 Mrs H Husted
 Mrs J H Jagger
 Kittie Keeley
 Mrs C C Keyes
 Mrs C Lindley
 Celinda Linnell
 Grace Long
 Mrs Cynthia Markham
 Mrs Amelia Parrish
 Bessie Perry
 Mrs A A Perry
 Mrs Evalyn Pitcher
 Angie Pratt
 Lizzie Rattray
 Mrs Vina Roblee
 Mrs J R Skutt
 Lutie L Stowe
 Della Stowe
 Mrs Grace Stowell
 Mary A Sullivan
 Mrs Hattie Swaffield
 Mrs Nella S Welch

Drugs and Groceries

E R Clarke & Co
 Dorrance Drug Co
 Roby & Bailey
 Waite & Wicker

Dry Goods

J B Branch & Co
 J Murphy
 P A Shepard
 Woodward & Son

Dye Works

J C Mannerow

Electricians

Fred Allen
 Ralph J Andrews
 A D George
 Henry Moore
 Carl Paddock
 A L Pond
 C J Weaver
 Leon Yapp

Factories and Mills

Ball Bros
 Burial Device Co
 A F Chandler
 Calkins & Son
 Coldwater Creamery Co
 Coombs Milling Co
 H B George
 Hellenberg & Son
 Johnson Cooperage Co
 Knott & VanArnam Co
 A J Loomis
 Pratt Mfg Co
 Regal Gas Engine Co
 F Stokes
 Tappan Shoe Mfg Co
 Titus Iron Foundry
 A Visel
 Wolverine Cement Co

Florists

VanAken Bros
 David Vogt

Flour and Feed

Coombs Milling Co
 Randolph Bros

Fruits and Candies

Pechorell Bros
 G Re

Furniture

J M Crocker
 O J Deabler
 John Soderquist

Groceries

Betts & Son
 M W Brainard
 E A Brink
 Calkins & Tripp
 Chas Carroll
 Collins & Lockwood
 A G Fonda
 F A Fairbanks
 Heinbach & Tracy
 D P Herlan
 Miller & Howard
 Milnes Supply Co
 J B Perry
 Schrontz & Hemingway
 VanOrchwick & Blackmar
 H A Wirley

Hairdressers

Mrs G S Jenkins
 Mrs Ida Wilcox

Hardware

D C Allen & Co
 Chandler Hardware Co
 Kerr Bros
 V L Neutleton

<p>Harness B S Nichols A W Pixley S B Stout</p>	<p>Lumber Yards Legg Lumber Co Pollock & Son</p>	<p>Newspapers Courier Reporter Star Sun</p>
<p>Hotels Arlington Farmers' Home Library Park Sterling Southern Michigan</p>	<p>Machine Shops Sanford Loring</p>	<p>Novelty Stores C B Pencko & Co C W Welsh & Co C E Wise</p>
<p>Ice Clizbe & Fletcher</p>	<p>Masons J Q Anderson C L Ball Bert Ball Geo R Bassett Chas Blake G F Collard Edgar Doty H Draper J W Gary A J Hanna M E Johnson Leander Nichols Willet Potter Wiley Putnam Geo Putnam Geo A Raymond Lee H Saxton J N Soper A A P Unangst S W Vincent Griffin Wilcox Lewis Zirn</p>	<p>Nurses Mrs Olive Abbott Mrs Mattie Bosserman Charlotte W Curtis Ben Filkins Mrs Mary C Hilton W S Joles Bertha Markham Mary McGark B M Miner Mrs Geo F Nivison Mrs W W Nivison Mrs L J Olmstead Mrs Mary E Rogers Mrs J H Shaw Grace Shaw Mary M Smith Mrs E Sprague Violet Worden</p>
<p>Insurance Agents J C Bisbee A Chamberlain H E Coppins Cordala Doty B M Fellows Mrs Agnes Gibson C F Howe Henry Hughes H H Lind W T Lowry J H Montague J D Mosher J G Parkhurst A G Stevens Geo W Stevens Chester Smith J H D Warren G M White C T Yapp</p>	<p>Medicine Mfrs Dr Lyon Med Co S B Kitchel W J Roberts Dr Warner Med Co.</p>	<p>Painters J F Arthur O A Bailey M E Bates John Benedict W G Crippen F J Dart J T Dunbar L R Eligh G W Everett L J Filley W H Filley W H Firth Chas Frost E T Gage Job Greenwood L H Gripman L F Haight H I Hott A W Hugunin E C Hunt Wm Langhor W F Lindley Geo Markham A M Moffitt H W Nichols G A Pitcher Robert Preston Perry Reynolds Chas Reynolds John Richards Ruy R Rowley</p>
<p>Jewelers Bassett & Son F A Burt O D Chapman Parrish & Co H C Simons & Co</p>	<p>Millinery Branch & Co Misses Luce Mrs F J Richardson</p>	
<p>Job Printing Bailey & Bradley Conover Eng & Pig Co F G Crandall G E Kleindinst Newspaper offices</p>	<p>Monuments Beard & Son Ewing Monument Works</p>	
<p>Junk Dealers W B Keller S I Treat & Sons</p>	<p>Musical Instruments L C Coller E R Crandall Elizabeth Grove F T Lent</p>	
<p>Laundries A B Walker Yow Wong</p>	<p>Music Teachers E R Crandall Mrs C H Dickinson Elizabeth Grove G W Klock Mrs Wm Lake Grace Mott Kathleen Pratt Mrs Allen Pratt F Maude Pratt Mrs Eleanor Robinson</p>	
<p>Livery Stables E A Bidelman Brown & Warren G D Corless Dimond & Dresser Wm Lake Moore & Shoecraft VanAken Bros F N Williams</p>		

Painters—Cont'd

W E Rupright
 T H B Ruthrauff
 E B Schauten
 W W Scott
 J R Skutt
 W C Smith
 W E Sparks
 E R Stillman
 Geralvin Swift
 Adelbert Vandenburg
 Andrew Vandenburg
 H A Wolcott

Photographers

A G Gowdy
 C R Osborn

Physicians

Dr I P Alger
 Dr N Baldwin
 Dr S H Clizbe
 Dr Dana G Cook
 Dr D Cunningham
 Dr Geo Ferguson
 Dr E F Gamble
 Dr A G Holbrook
 Dr F G Legg
 Dr S Schultz
 Dr E E Schwartz
 Dr J B Rice
 Dr F W Stewart
 Dr H B Townsend
 Dr G V Voorhees
 Dr L A Warsabo

Dr O Waters
 Dr W Wilson
 Dr D H Wood
 Dr C H Woodcox

Plumbing

T L Cecil
 C D Cogshall
 E Mansell
 Geo Mansell

Poultry Shippers

Edward F Ray

Real Estate Agents

P C Johnson
 R C Sawdey
 C F Stitt

Restaurants

Baldrige & Kohler
 T E Bushnell
 B E Dewey
 C F Dion
 Mrs A M Greenwood
 C J Stulting
 Glenn H Zeller

Saloons

L E Bolster
 A B Brayton
 Brown & Allen
 J Fitzpatrick
 C H Gage
 W J Roberts
 Ray Sillick

C Visel
 D S Ward
 Warren & Blake

Second Hand Stores
 Sumner & Myers

Shoe Shops

Geo Clegg
 O J Doty
 B F Goldenbogen
 C W Mannerow & Son
 Daniel Tibbits

Sign Painters

T H Bowerman
 L W Vickory
 W L Vickory

Subscription Agencies

C W Bennett

Tailor Shops

J S Andrews
 E Drobynk
 A Eisen
 C Ross
 W Sharp
 F J Sitter
 Mrs Elizabeth Stevens

Undertakers

O J Deabler
 C J Harris & Co

Veterinarians

Dr I C Ives
 Dr James Lambie

YOUR PHOTOGRAPH



Of course you want it taken in a manner to do the best possible justice to the subject. We study to please—to get the best possible lighting, and to attend to every smallest detail.

We would be glad to see you at

GOWDY'S PHOTO GALLERY.

SEE US FOR PHOTO BROOCHES AND MEDALLIONS.

CIVIL, CHURCH AND SOCIETY OFFICERS.

CITY OFFICERS

Mayor—Milo D Campbell
Clerk—Patrick H Sweeney
Treasurer—W Edwin Hodgman
Marshal—L Dean Simmons
Deputy Marshal—Jesse Malarney
Street Commissioner—Reuben V Eligh
City Attorney—Mark S Andrews
Health Officer—Dr D D Cunningham
City Physician—Dr A G Holbrook
Board of Water Works and Electric
Light Commissioners—A A Dor-
rance, E D Luedders, J M Crocker
Superintendent—A L Pond
Library Board—J G Parkhurst, H H
Barlow, Z G Osborn, C U Cham-
pion, Dr Wm Wilson, C N Legg,
Margaret U Clarke, Alma Cunning-
ham, Mrs A VanValkenburgh
Librarian—Florence L Holmes
Board of Cemetery Trustees—C A Con-
over, G M Dumond, C A Sherwood
Superintendent—Geo A Burton
Members Board of Education—First
Ward, B D Paddock, C N Legg;
Second Ward, A G Holbrook, F G
Legg; Third Ward, A J Aldrich,
Wm H Simons; Fourth Ward, D
C Allen, D D Cunningham
Aldermen—First Ward, C S Osborn,
E M Swaffield; Second Ward, Thos
H Bowerman, Wm S Lockwood;
Third Ward, D G Parker, Willis
C Ray; Fourth Ward, W S Chand-
ler, G E Kleindinst

Supervisors—First Ward, Wm H King;
Second Ward, A G Stevens; Third
Ward, W T Lowry; Fourth Ward,
F A Brown
Justices of the Peace—G M White, W
A Blye, J H Montague, C D Randall

COUNTY OFFICERS

Judge of Probate—F B Reynolds
Probate Register—R Ella Dunham
Sheriff—D A Buck
Under Sheriff—John Hardenbrook
County Clerk—Wallace E Wright
Deputies—Rua E Greenamyre, W E
Hodgman
Register of Deeds—L J Gripman
Deputy—Nellie E Jones
County Treasurer—Hiram Bennett
Prosecuting Attorney—Chas N Legg
Circuit Court Commissioners—C S Hill,
C F Howe
Surveyor—Chas Hamilton
Coroners—J H Montague, M M Brown
Drain Commissioner—D E Weage
Commissioner of Schools—M W Wimer
Board of School Examiners—M W
Wimer, E A Hurley, P B Wessell
Superintendents of the Poor—Edson
Blackman, W H Wieand, D C Dodge
Soldiers' Relief Commission—W H
Wieand, Wells Knapp, H B Corbin

RELIGIOUS AND CHARITABLE ORGANIZATIONS.

Assembly, Undenominational

Services conducted by Dr Wilson

Baptist Church

Pastor—Rev M A Graybiel
Clerk—S E Tupper
Treasurer—W H Simons
Trustees—Z G Osborn, T A Hilton, Eli
Ball, C T Yapp, Dr F G Legg, W
H Simons
Deacons—H B George, Dr G Ferguson,
N A Angel, H C Simons, H E Brown
Superintendent of Sunday-school—Z
G Osborn

St Charles' Catholic Church

Rector—Rev James J Gore, A M
Wardens—AJ Teachout, Patrick Bish-
op, Joseph Scholarick, Charles
Sullivan, John Maloney
Collectors—Martin Lilly, Chas E Faas,
Wm Ward
Sunday-school Directors—The rector;
Misses Cora Townsend, A B; Mar-
guerite C Maloney, Josephine Hen-
ning, Helen Tracy
Sanctuary Director—Leo Tracy
Organists—Misses Jennie Henning and
Josie Keeley

Cutter Avenue Chapel Association

President—W C Bailey
 Vice President—E D Luedders
 Secretary—Mrs Effie Grant
 Treasurer—Mrs C H Brown
 Directors—C G Luce, R E Clarke, Etta Burton, W C Bailey, Solon Tupper, H P Woodward, Mrs M G Clarke, E D Luedders, W W Nivison

St Mark's Episcopal Church

Rector—Rev Herbert Sowerby
 Vestrymen—Wardens, Alfred Milnes, J S Barber; secretary & treasurer, E R Root; Chas Pollock, C D Randall, H C Loveridge, H P Woodward
 Superintendent of Sunday-school—H P Woodward

Methodist Church

Pastor—Rev L E Lennox
 Stewards—G M White, G W Collins, C B Schrontz, F J Reed, Starr Akenhead, W C Bailey, R R Kinney, G H VanArnam, D H Paul, C D Cogshall, M H Smith, F E Calkins, Mark S Andrews
 District Steward—C B Schrontz
 Trustees—O D Stone, F B Reynolds, D S Greenamyre, C H Brown, M E Bates, A E Morrison, G P Barnard, C L Ball, B R Moore
 Recording and Financial Secretary—W C Bailey
 Superintendent of Sunday-school—M H Smith

Free Methodist Church

Pastor—Rev Cassius Page
 Trustees—Jos Palmatier, Chas Shenfield, W W Nivison
 Stewards—Mrs Maria Zeller, Mrs Lydia Thornton
 Sunday-school Superintendent—W W Nivison

Wesleyan Methodist Church

Pastor—Rev E T Gray
 Class Leader—S O Larabee
 Superintendent of Sunday-school—Mrs Etta R Gray

St Paul's Lutheran Church

Pastor—Rev A Roeder
 Trustees—M Mannerow, H H Carls Jr, Anton Vogt
 Vestrymen—Wm Holz, Henry Dreyer
 Secretary—Wm Kollmorgen
 Treasurer—Martin Mannerow
 Superintendent of Sunday-school—Rev A Roeder

Presbyterian Church

Pastor—Rev H P Collin
 Board of Trustees—President, A R Brown; secretary, Dr A G Holbrook; treasurer, B S Spofford; W S Hawley, C P Conklin, R E Clarke
 Superintendent of Sunday-school—R E Clarke

Y M C A

General Secretary—Geo Fleming
 President—H P Woodward
 Vice President—W E Hodgman
 Treasurer—R E Clarke
 Secretary—C D Cogshall
 Board of Directors—The officers and E P Bradley, C J Vanderhoof, Dr F G Legg, C T Yapp, H E Johnson, F B Reynolds, W H Simons, Geo W Collins, Dr A G Holbrook, H H Lind, E R Root

Woman's Auxiliary

President—Mrs N A Angel
 Vice Presidents—Mrs C H Brown, Mrs H Sowerby, Mrs Jennie E Tupper, Mrs R E Clarke
 Secretary—Mrs L A Warsabo
 Treasurer—Edith Holbrook

Humane Society

President—Ex-Gov C G Luce
 Secretary—Otto E Luedders
 Treasurer—W E Hodgman
 1st Vice President—H C Loveridge
 2d Vice President—Dr W Wilson
 Humane Agent—W H Wieand
 Vice Presidents—First Ward, C F Stitt; Second Ward, E P Bradley; Third Ward, C W Bennett; Fourth Ward, T A Hilton
 Directors—Rev H P Collin, Dr W Wilson, H C Loveridge, W H Wieand, Otto E Luedders

W C T U

President—Mrs Mattie Bosserman
 Vice Presidents—Mrs Irene Clizbe, Mrs Lillie Angel, Mrs Adella Knepp
 Secretary—Mrs Altha Preston
 Treasurer—Mrs Nellie Evans

King's Daughters

Leader—Mrs Lydia Taylor
 Vice Leader—Mrs Nettie Pierce
 Secretary—Mrs L A Warsabo
 Treasurer—Mrs W H Adams
 Assistant Treasurer—Mrs Mae Parker

FRATERNAL AND OTHER SOCIETIES.

MASONIC

Tyre Lodge No 18

Worshipful Master—B F Rolph
 Senior Warden—Geo H Phinney
 Junior Warden—O A Betts
 Treasurer—Levi Jones
 Secretary—W H Simons
 Senior Deacon—Chas A Pollock
 Junior Deacon—C E Wise
 Senior Steward—E A Brown
 Junior Steward—Starr A Parrish
 Tyler—C E Fanning
 Trustees—Chas N Legg, C A Conover,
 C W Bennett

Temple Chapter No 21

High Priest—G E Kleindinst
 King—C A Conover
 Scribe—C D Sutton
 Captain of Host—H A Close
 Principal Sojourner—B F Rolph
 Royal Arch Captain—C E Wise
 Master of 3d Veil—Levi Jones
 Master of 2d Veil—E A Brown
 Master of 1st Veil—Dr O Waters
 Secretary—Chas F Howe
 Treasurer—H C Simons
 Senior Steward—Chas H Bovee
 Junior Steward—W O Gleason
 Chaplain—H B George

Mt Moriah Council No 6, Royal and

Select Masters

Thrice Illustrious Master—C A Conover
 Deputy Master—H A Close
 Principal Conductor of the Work—C
 N Legg
 Treasurer—W H Simons
 Recorder—G M Dumond
 Captain of the Guard—W H Schmedlen
 Conductor of the Council—S D Long
 Grand Steward & Sentinel—C H Bovee
 Sentinel—C E Fanning

Jacobs Commandery No 10, Knights

Templar

Eminent Commander—C E Fanning
 Generalissimo—F E Ferguson
 Captain General—Chas N Legg
 Prelate—H B George
 Senior Warden—W H Schmedlen
 Junior Warden—C D Sutton
 Treasurer—W H Simons
 Recorder—G M Dumond
 Standard Bearer—F J Reed
 Sword Bearer—A A Howard
 Warden—O D Stone
 Sentinel—S D Long

Eastern Star Chapter No 1

Worthy Matron—Mrs Juno E Conover
 Worthy Patron—H B George
 Associate Matron—Adelle Woolf
 Secretary—Mrs Ella M Culver
 Treasurer—Mrs Emma George
 Conductress—Mrs Daisy Wimer
 Associate Conductress—Mrs Lydia
 Taylor
 Adah—Kathryn Conover
 Ruth—Mrs Helena Hunt
 Esther—Mrs Lulu Fanning
 Martha—Fannie Rose
 Electa—Mrs Stella Pierce
 Warder—Mrs Emma Giddings
 Sentinel—C E Fanning
 Chaplain—Mrs Ida G Fox
 Pianist—Mrs Emma Howe
 Marshal—Mrs Sarah Fanning

A O U W

Coldwater Lodge No 62

Past Master Workman—J H Montague
 Master Workman—Wallace E Wright
 Foreman—R H Watson
 Overseer—M E Johnson
 Recorder—H C Bailey
 Financier—G M White
 Receiver—E D Luedders
 Guide—C E Tracy
 Inside Watchman—H J Grinnell
 Outside Watchman—Chas Allen
 Trustees—C L Ball, D G Parker, M F
 Smith
 Representative to Grand Lodge—B B
 Gorman; alternate, I R Pratt
 Medical Examiners—Dr LA Warsubo,
 Dr E F Gamble

Degree of Honor, Dorcas Lodge No 3

Past Chief of Honor—Mrs Cora Trotter
 Chief of Honor—Mrs Anna Thurston
 Lady of Honor—Mrs Clara Smith
 Chief of Ceremonies—Mrs Lille Lindley
 Recorder—Mrs Josephine Palmer
 Financier—Mrs Nellie F Evans
 Receiver—Mrs Amy Crandall
 Usher—Elizabeth Weldy
 Inside Watch—Mrs Martha White
 Outside Watch—Mrs Eliza Sullivan
 Pianist—Mrs Amanda VanOrthwick
 Trustees—Mrs Nellie Kyser, Mrs Katie
 Nivison, Mrs Nellie Taylor
 Delegate to Grand Lodge—Mrs Cora
 Trotter; alternate, Mrs Jessie Faurot

A BARBED WIRE FENCE

Like our Millinery, has a great many catchy points about it. That's what makes this store the most popular Millinery establishment in Coldwater. We are right up to the times in the way of style, and we carry the very largest stock in the city.

MRS. RICHARDSON

48 WEST CHICAGO STREET



Roses and Carnations all the year
Choice Hothouse Plants and Palms

David Vogt

Florist

Cut Flowers and Floral Designs for
Funerals a Specialty



Greenhouses junction of Grand and Marshall Streets

Telephone 73

Coldwater,

Michigan



I O O F

Coldwater Lodge No 31

Noble Grand—Geo S Allen
 Vice Grand—John Clement
 Recording Secretary—J D Mosher
 Permanent Secretary—Starr Akenhead
 Treasurer—A N Brinton
 Trustees—B R Amsden, R C Sawdey,
 F H Hart

Encampment No 86

Chief Patriarch—F J Dart
 Senior Warden—R C Sawdey
 High Priest—J D Mosher
 Treasurer—John Dustman
 Scribe—Dr F E Lyon

Canton Milnes No 2

Captain—D C Allen
 Lieutenant—Chas W Chapman
 Ensign—S D Smith
 Accountant—T H Bowerman
 Clerk—H E Dibbert

Daughters of Rebekah, Centennial Lodge No 22

Noble Grand—Mrs Susan Sawyer
 Vice Grand—Mrs Emeline Hemingway
 Recording Secretary—Mrs Ella Brink
 Financial Secretary—Mrs Hattie Sherwood
 Treasurer—Mrs Susan C Turner

MACCABEES**Knights of the Modern Maccabees, Coldwater Tent No 157**

Past Commander—F H Hart
 Commander—Ira J Mix
 Lieutenant Commander—W M Jackson
 Record Keeper—Melvin Clark
 Finance Keeper—B M Fellows
 Chaplain—W L Cheney
 Physician—Dr A G Holbrook
 Sergeant—Robert Rattray
 Master at Arms—H A Hawes
 First Master of Guard—E Scheidler
 Second Master of Guard—F H Miller
 Sentinel—W T Stansell
 Picket—Bert Fiske
 Executive Committee—A B Hemingway, F A Brown, F H Hart

Lady Maccabees, Coldwater Hive No 138

Past Commander—Mrs Cora Brown
 Lady Commander—Mrs Sophronia Husted
 Lieutenant Commander—Mrs Minnie Grundy
 Record Keeper—Mrs Anna Gowdy

Finance Keeper—Mrs Cassie Russell
 Chaplain—Mrs Ida Fox
 Sergeant—Mrs Kate Jackson
 Mistress at Arms—Mrs Lilly Harpham
 Sentinel—Mrs Dora Clement
 Picket—Mrs Emma Ready
 Pianist—Mrs Ella Nelson
 Physician—Dr F G Legg
 Installing Officer—Mrs Mary Maynard

Order of Mutual Protection, Hope Lodge No 175

Past President—Dora Newton
 President—C L Pitcher
 Vice President—Glenn Hart
 Secretary—Mrs Minnie Pitcher
 Financial Secretary—Mrs Hattie Schrontz
 Treasurer—I L Randolph
 Chaplain—I R Pratt
 Conductor—Mrs Alta M Brown
 Asst Conductor—Mrs Lillian Drinkwater
 Guardian—Burton Mansfield
 Sentinel—Ray Stetler
 Organist—Mrs Lillian Drinkwater
 Trustees—Dr A G Holbrook, Edmund Ball

National Union, Coldwater Council No 376

President—J S Evans
 Secretary—A B Hemingway
 Financial Secretary—H C Simons
 Treasurer—C B Schrontz

National Protective Legion, Crescent Legion No 412

Past President—Hattie Harris
 President—G E Clegg
 Vice President—F Emma Lampman
 Secretary—I R Pratt
 Treasurer—G M White
 Conductor—Eva L Ball
 Chaplain—Mrs Sarah C Fanning
 Inner Door Keeper—Ina McMahon
 Outer Door Keeper—C L Pitcher

Order of Star of Bethlehem, Esther Lodge No 62

Lady Commander—Altha Preston
 Vice Commander—Sophronia Husted
 Chaplain—Lucinda Fetterly
 Scribe—Lizzie Smith
 Accountant—C A Smith
 Treasurer—W H Preston
 Marshal—Ella Nelson
 Inside Sentinel—Hettie Filkins
 Outside Sentinel—S M Teachout
 Past Commander—Anna Hicks
 Trustees—J T Burns, Joseph Fetterly,
 S M Teachout

WOODMEN**Modern Woodmen of America, Branch
Camp No 1026**

Venerable Counsel—W L Cheney
 Worthy Adviser—H A Hawes
 Banker—W M Jackson
 Clerk—M D Williams
 Escort—L F Haight
 Watchman—Afton Fox
 Sentry—Henry Snyder
 Managers—W H Schmedlen, L J Grip-
 man, G A Burton
 Physicians—Dr Waters, Dr Gamble

**Royal Neighbors, Maple Camp No
1682**

Oracle—Mrs Minnie Seney
 Vice Oracle—Mrs Mary Filley
 Recorder—Emma L Stevens
 Receiver—Mrs Delilah Walker
 Chancellor—Mrs Mary Ward
 Marshal—Mrs Esther Balcom
 Inner Sentinel—Mrs Bettie Fox
 Outer Sentinel—Mrs Louise Godden
 Board of Managers—Mrs Adella Knepp,
 Mrs Louella Thomas, Mrs Mary
 Potter
 Organist—Mrs Ella Ball
 Physicians—Dr Cook, Dr Waters
 Delegate—Mrs Mary Burton
 Captain—Mrs Adella Knepp

**Woodmen of the World, Maple Leaf
Camp No 39**

Consul Commander—A D McQueen
 Adviser Lieutenant—F E Barnes
 Banker—R V Eligh
 Clerk—R V Eligh
 Escort—C H Brown
 Watchman—James Nelson
 Secretary—J E Doty

Royal Arcanum

Regent—C S Vincent
 Vice Regent—L Sloman
 Secretary—H C Simons
 Collector—C A Spaulding
 Treasurer—E R Root

**Women's Catholic Order of Foresters,
Our Lady of Victory Court No 398**

Chief Ranger—Mary Sullivan
 Vice Chief Ranger—Mrs Margaret
 Cunningham
 Recording Secretary—Nellie Keeley
 Financial Secretary—Kittie Keeley
 Treasurer—Josie Keeley
 Trustees—Agnes Sullivan, Mrs Lena
 Smith, Mrs Martha White

**Grand Army of the Republic, Butter-
worth Post No 109**

Commander—Geo A Russell
 Senior Vice Commander—H Sweet
 Junior Vice Commander—Geo Clement
 Quartermaster—Geo M White
 Sergeant—A J Potter
 Chaplain—Chas D Cluff
 Officer of the Day—C R Thompson
 Officer of the Guard—S Filkins
 Delegates—C R Thompson, George M
 White, H Sweet
 Alternates—R F Parker, S M Teachout,
 Henry Ide
 Color Bearer—J T Burns
 Bugler—R F Parker

Woman's Relief Corps

President—Josephine Timerson
 Senior Vice President—Anna Wheeler
 Junior Vice Pres—Minnie E Pitcher
 Treasurer—Martha L Ball
 Chaplain—Elmira Whitten
 Conductor—Dora Burns
 Guard—Adeline Frederick
 Pianist—Lelah V Freeman
 Delegates—Matilda Parker, Ruth A
 Harris
 Alternates—Hettie Filkins, Ursula
 Underhill

Spanish War Veterans

Commander—F E Ferguson
 Senior Vice Commander—F L Earley
 Junior Vice Commander—S W Gruner
 Adjutant—Hal S Legg
 Chaplain—Wm Schlachter
 Officer of the Day—V R Stetler
 Officer of the Guard—Jerome Galloway
 Quartermaster—J B Smullen
 Trustees—Wm H King, Lewis Osborn

Coldwater Light Guard Association

President—F E Ferguson
 Vice President—A R Martin
 Secretary—L R Teller
 Treasurer—G A Thurston
 Hall Manager—G T Keene

**Coldwater Light Guard, Company A,
2d Infantry, M N G**

Captain—E D Legg
 First Lieutenant—F E Ferguson
 Second Lieutenant—C E Earley
 Clerk—H C Randall
 Treasurer—M J Govey

Arion Club

President—Chas R Johnson
 Vice President—Chas Ross
 Secretary—Wm A Coombs
 Treasurer—Fred Taschner

Bon Ami Club

President—Dr S Schultz
 First Vice President—A S Upson
 Second Vice President—E J Allen
 Secretary—Geo M Dumond
 Treasurer—J T Starr

Twentieth Century Club

President—C G Luce
 Vice Presidents—A J Pratt, Mrs Elizabeth P Collin
 Secretary—Mrs Mae Bradley
 Treasurer—H E Brown

Columbian Club

President—Mrs Alma R Cunningham
 Vice Presidents—Mrs Emily Horton,
 Mrs Harriet M Parker
 Secretary—Mrs Josephine Thorpe
 Corresponding Secretary—Mrs N Evelyn Pitcher
 Treasurer—Mrs Cora E Brown

Fortnightly Musical Club

President—Almera H Calkins
 Vice President—Mrs Anna N Robinson
 Recording Secretary—Florence A Luce
 Corresponding Sec'y—Laura B Pullen
 Treasurer—Mrs Elena C Rose
 Librarian—Annie Milnes

German Benevolent Society

President—Wm Langohr
 Vice President—John Deuser Jr
 Recording Secretary—C E Faas
 Corresponding Secretary—F C Myers
 Treasurer—Chas W Mannerow
 Physician—Dr L A Warsabo
 Steward—Jos Hayes
 Trustees—H H Flandermeyer, E D Lueders, C H Gage, Frank Kohler, Jacob Hurley

Fire Department

Chief—Frank A Brown
 First Assistant—Wm Glenn
 Second Assistant—Thos Grundy
 Foreman—Lee Jepson
 Assistant Foreman—Starr Akenhead
 Secretary—J B Smullen
 Treasurer—C F Bennett
 Pipeman—Frank Holt

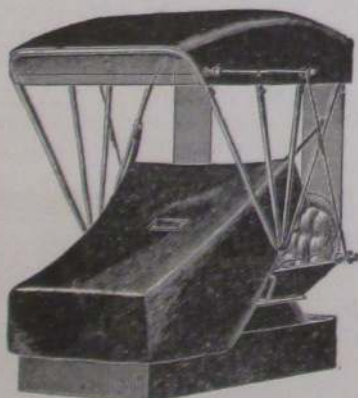
**NOTICE**

I CAN
 SAVE YOU MONEY

On Top Dressing
 Buggy Dashes
 Dash Rails
 Whip Sockets
 Storm Aprons
 Quick Shifters
 Anti-Rattlers
 Carriage Tops
 Cushions, Backs
 Side Curtains
 Repair Work

I have had 17 years' experience in Carriage Trimming.

H. A. HAWES, 25 North Hanchett St.

INDEX

	Page		Page
Additions and Changes.....	101	Hawes H A, adv.....	127
Akenhead & Pickhaver, adv.....	4	Heimbach & Tracy, adv.....	102
Allen D C & Co, adv.....	80	Hughes Rev Henry, adv.....	22
Bailey & Bradley, adv.....	8	Introductory.....	3
Baptist Church, halftone.....	72	Jenkins G S, adv.....	46
Branch & Co, adv.....	46	Legg Lumber Co, adv.....	92
Calkins & Tripp, adv.....	84	Loring Sanford, adv.....	78
Campbell Hon Milo D, halftone,		Lowry W T, adv.....	86
Frontispiece		Mansell E, adv.....	64
Catholic Church, halftone.....	44	Methodist Church, halftone.....	60
Chandler Hardware Co, adv.....	52	Moore B R & Son, adv.....	112
Chicago Street, halftone.....	88	Names.....	5 to 99
Civil, Church, Society Officers 121 to 127		Branch & Co, adv.....	78
Clarke E R & Co, adv.....	116	Pollock & Son, adv.....	36
Classified Directory.....	117 to 120	Presbyterian Church, halftone.....	12
Coombs Milling Co, adv.....	96	Reporter, adv.....	100
Cogshall C D, adv.....	98	Richardson Mrs F L, adv.....	124
Collins & Lockwood, adv.....	104	Sawdey R C, adv.....	102
Conover Eng and Ptg Co, adv, opp	109	Schrontz & Hemingway, adv.....	112
Courier, adv.....	76	State School, halftone.....	32
Cutter Ave Chapel, halftone.....	20	Stulting C J, adv.....	94
Directory by Streets.....	103 to 116	VanAken Bros, adv.....	92 and 94
Dorrance Drug Co, adv.....	6	Vogt David, adv.....	124
Episcopal Church, halftone.....	108	Walker A B, adv.....	40
Fonda A G, adv.....	40	Waters Dr O, adv.....	2
Gas Co, adv.....	28	Woodward & Son, adv.....	4
Gowdy A G, adv.....	120	Yesner Clothing Co, adv.....	58
Grove Elizabeth, adv.....	46		

COLDWATER PUBLIC LIBRARY



BRANCH DISTRICT LIBRARY



3 5401 42414 9010

Non-
Circulating