

ry

COLDWATER CITY DIRECTORY  
1923

OK  
E  
RY



Holbrook Heritage

Not For Circulation

BRANCH DISTRICT LIBRARY-HOLBROOK HERITAGE ROOM  
10 EAST CHICAGO STREET  
COLDWATER, MICHIGAN 49036

BRANCH DISTRICT LIBRARY  
10 East Chicago Street  
Coldwater, Michigan 49036

# BRANCH COUNTY ABSTRACT OFFICE

MRS. W. E. HODGMAN, Prop'r MRS. MABEL F. SEALOCK, Mgr.

ABSTRACTERS OF TITLES

Legal Papers of Every Kind Executed

BERT HODGMAN **INSURANCE** SPECIALIST

7 West Chicago St. - Coldwater, Michigan

# JOE R. WATSON REAL ESTATE

Do you Appreciate a Good Square Deal?  
If so, come and see me and List your Property.  
Farms, Dwellings  
and Vacant Lots to Sell or Exchange

**Loans Negotiated - Surety Bonds**

PHONE 212 12 West Chicago Street, COLDWATER, MICH.



C. A. CONOVER, 1911, 1912



F. G. SHARP, 1916, 1918



E. D. LEGG, 1921-22



W. H. FRIEDRICH, 1917



S. W. GRUNER, 1919-20

## MAYORS OF COLDWATER

(See also Page 45)

# H. L. SLOMAN

LEADING  
CLOTHIER

---

TRUNKS      BAGS      SUIT-CASES  
HATS                      CAPS  
FURNISHINGS

---

Exclusive Agent for  
Made-to-Measure Suits From **Ed. V. Price & Co.**

---

We guarantee everything we sell to be  
as represented, and WE MAKE GOOD

# H. L. SLOMAN

LEADING  
CLOTHIER

THE STORE THAT KNOWS WHAT YOU WANT AND HAS IT

24 West Chicago St.

Phone No. 301

"JUST LIKE MOTHER USED TO MAKE"

Yes, our Baked Goods are even better than that, according to many of our customers at

## The Model Bakery

Our Bread is the finest in the land; Cakes to please the most fastidious epicure; Pies that would make the veriest dyspeptic hungry—in short, everything the best that skill, care and perfect cleanliness can produce.

**A. P. AALBREGTSE**

Phone 40

71 West Chicago St.

For our goods DELIVERED, Phone Any Grocery

## VAN AKEN BROTHERS & SONS' GARAGE

Phone 36-J

**The Best Service  
In All Branches**

CALL YOUR TAXI WHERE YOU CAN GET IT 365 DAYS IN A YEAR



Fifty-seven Years in Our Present Location  
Stands for SERVICE

Van Aken Bros. & Sons, South Monroe St.



# BRANCH COUNTY

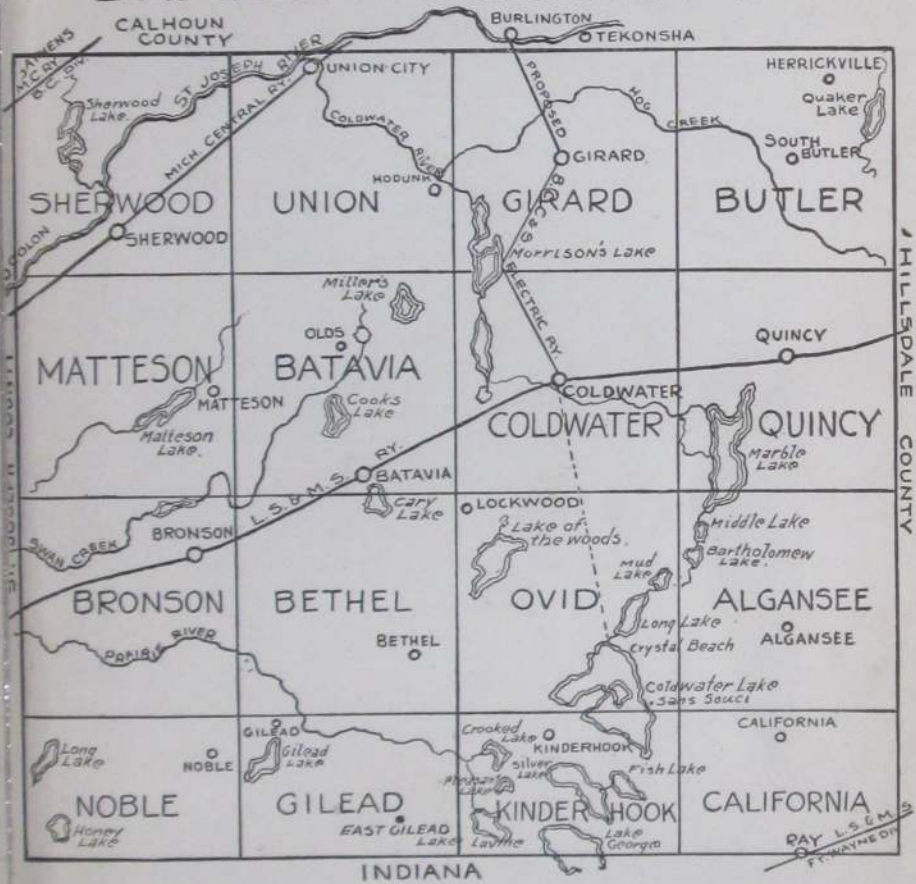

## Parker Dye Works

66 South Monroe Street  
 H. M. PARKER, Prop'r

Wholesale and Retail Dyers and Cleaners

PHONE 473

WE'LL DO THE REST



JANUARY.							FEBRUARY.							MARCH.							
S	M	T	W	T	F	S	S	M	T	W	T	F	S	S	M	T	W	T	F	S	
....	1	2	3	4	5	6	....	....	....	....	1	2	3	....	....	....	....	....	1	2	3
7	8	9	10	11	12	13	4	5	6	7	8	9	10	4	5	6	7	8	9	10	
14	15	16	17	18	19	20	11	12	13	14	15	16	17	11	12	13	14	15	16	17	
21	22	23	24	25	26	27	18	19	20	21	22	23	24	18	19	20	21	22	23	24	
28	29	30	31	....	....	....	25	26	27	28	....	....	....	25	26	27	28	29	30	31	
....	....	....	....	....	....	....	....	....	....	....	....	....	....	....	....	....	....	....	....	....	....
APRIL.							MAY.							JUNE.							
S	M	T	W	T	F	S	S	M	T	W	T	F	S	S	M	T	W	T	F	S	
1	2	3	4	5	6	7	....	....	1	2	3	4	5	....	....	....	....	....	....	1	2
8	9	10	11	12	13	14	6	7	8	9	10	11	12	3	4	5	6	7	8	9	
15	16	17	18	19	20	21	13	14	15	16	17	18	19	10	11	12	13	14	15	16	
22	23	24	25	26	27	28	20	21	22	23	24	25	26	17	18	19	20	21	22	23	
29	30	....	....	....	....	....	27	28	29	30	31	....	....	24	25	26	27	28	29	30	
....	....	....	....	....	....	....	....	....	....	....	....	....	....	....	....	....	....	....	....	....	....
JULY.							AUGUST.							SEPTEMBER.							
S	M	T	W	T	F	S	S	M	T	W	T	F	S	S	M	T	W	T	F	S	
1	2	3	4	5	6	7	....	....	1	2	3	4	....	....	....	....	....	....	1		
8	9	10	11	12	13	14	5	6	7	8	9	10	11	2	3	4	5	6	7	8	
15	16	17	18	19	20	21	12	13	14	15	16	17	18	9	10	11	12	13	14	15	
22	23	24	25	26	27	28	19	20	21	22	23	24	25	16	17	18	19	20	21	22	
29	30	31	....	....	....	....	26	27	28	29	30	31	....	23	24	25	26	27	28	29	
....	....	....	....	....	....	....	....	....	....	....	....	....	....	30	....	....	....	....	....	....	
OCTOBER.							NOVEMBER.							DECEMBER.							
S	M	T	W	T	F	S	S	M	T	W	T	F	S	S	M	T	W	T	F	S	
....	1	2	3	4	5	6	....	....	....	1	2	3	....	....	....	....	....	....	1		
7	8	9	10	11	12	13	4	5	6	7	8	9	10	2	3	4	5	6	7	8	
14	15	16	17	18	19	20	11	12	13	14	15	16	17	9	10	11	12	13	14	15	
21	22	23	24	25	26	27	18	19	20	21	22	23	24	16	17	18	19	20	21	22	
28	29	30	31	....	....	....	25	26	27	28	29	30	....	23	24	25	26	27	28	29	
....	....	....	....	....	....	....	....	....	....	....	....	....	....	30	31	....	....	....	....	....	

IN 1923, AND EVERY YEAR,  
AND EVERY DAY IN THE YEAR,

You Will Find Money-Saving Bargains

AT THE

**WISE DEPARTMENT STORE**

PHONE No. 126

F. F. McCORT, Proprietor

# Hudson <sup>Valve</sup> Essex Cars

WHY NOT BUY THE BEST  
THAT MONEY CAN BUY?



Nothing Equal to them on the  
market for a lot more money.  
Call and be convinced.

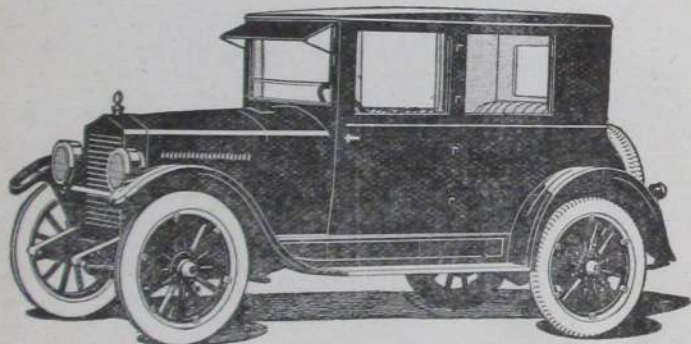

GENERAL GARAGE WORK

**COLDWATER HUDSON & ESSEX CO.**

56 South Monroe Street  
Coldwater, - Michigan



## THE BIG POINT

about your Vulcanizing is its Economy.  
You not only save many dollars on your  
tire bills, but you earn enough in that way  
to buy new tires several times a year.  
Why not invest in our Vulcanizing, make  
your old tires do double service, and help  
pay for your new ones?

**C. W. BELLAMY**

56 SOUTH MONROE ST.

PHONE 606

**Build of Concrete Construction**  
**And Eliminate Fire Hazard**

---

CONCRETE FOR PERMANENCE  
"WOLVERINE" FOR CONCRETE



**QUALITY - SERVICE**

---

WOLVERINE PORTLAND CEMENT CO.

Coldwater, Michigan

## COLDWATER IN HISTORY

**L**IST WHO were the earliest inhabitants of this locality no one assumes to say, although there appears to be evidence that the Mound Builders, perhaps descendants of the Aztecs, preceded the "noble red man." Be that as it may, it seems certain that the fierce and warlike Pottowattomie Indians were, as early as 1721, undisputed lords of the St. Joseph Valley, which included Branch County and Coldwater Prairie.

Previous to that, Fr. Marquette, the zealous French priest, had discovered the mouth of the St. Joseph River, in 1673; and in 1679 LaSalle built a fort there—only 75 miles from Coldwater, as the crow flies.

Until 1763 France held nominal rule over all the region from Quebec to New Orleans; but in that year, when a treaty of peace terminated a war between that country and England, the latter was given Canada and Michigan. It was in this year that the Pottowattomies massacred the garrison at St. Joseph.

At the close of the Revolutionary war England yielded Michigan to the United States, and in 1787 it became part of the Northwest Territory, which extended from the Ohio River to the St. Lawrence and from the Mississippi to Pennsylvania.

In 1796 the British surrendered Detroit and other posts to the United States, and Gov. St. Clair proclaimed the County of Wayne, which extended from the Cuyahoga River in Ohio to the Mississippi and northwest to Lake Superior, including of course the present County of Branch (then called the Township of Green) and the entire St. Joseph Valley. In 1800 this locality became a part of Indiana, but in 1805 the Territory of Michigan was formed, with Gen. Wm. Hull as governor.

In 1812 England again came into control of Michigan and secured the help of the Pottowattomies, who massacred the garrison at Fort Dearborn (now Chicago) and killed every American possible, helped by Tecumseh and his Shawnee braves, but at the close of the war the British of course abdicated.

Our predecessors here, the Pottowattomies, lost heart after the death of Tecumseh in 1813, concluding that it was a hopeless task to attempt to stem the tide of the coming whites, and never again gave serious trouble, though their presence here retarded settlement and caused pioneers to hasten on to localities less populous with Indians.

A very old geography, published in 1814, in possession of the publisher of this Directory, gives the white population of the entire state of Michigan as 4,762 at that time, 109 years ago; it is now about three millions.

It was in 1821 that Chief Topinabee and his people sold to the whites what is now Branch County and a vast area besides, though they still continued to occupy it as before, on reservations, one of which was six miles square, called Mikkesawbee, in Coldwater and Quincy Townships. However, they roamed everywhere, to hunt and fish as they chose, in a veritable red man's paradise; the woods abounded in deer, wild turkeys, pigeons, squirrels and other game, while the lakes and streams swarmed with fish. The deed conveying this land to the government was signed by Topinabee, followed by Wawenickemack, Mayoncheemon, Athewmuckquee, and many others.

The present city of Coldwater occupies part of what was then a beautiful prairie, some three miles long from east to west and a mile or so wide. It was dotted with oaks, with an occasional elm, while bordering it were magnificent forests of beech, maple, walnut, whitewood, elm, oak and other trees, interspersed with many streams and some sixty or more lakes, large and small, in what is now Branch County.

The following abstract of the noteworthy events of the past hundred years will be found valuable as a matter of reference:

1822—Joseph Godfrey established a trading post to barter with the Coldwater Prairie Indians. A little later one Marantette conducted another where Oak Grove Cemetery is now located.

1825—The government ordered a 100-foot highway made from Detroit to Chicago, but it proved far too expensive and was abandoned in favor of the old Indian trail through Coldwater (the present Chicago road), which explains the tortuous windings of that thoroughfare today, even though it has been considerably straightened during the ninety-seven years that have passed.



CHIEF SAMUEL MANADOKE

A Pottowattomie of Indian Town. His grandfather was a well known Indian of early pioneer days.

1829—Branch County was laid out and so named by the Territorial Legislature; it was first attached to Lenawee County and later to St. Joseph. During this year A. F. Bolton bought a tract of land where Masonville was afterward located, east of the present cemetery bridge.

1830—Hugh Campbell erected the first (log) house on the present site of the Masonic Temple. The county had 50 whites at this time. Stages began running between Detroit and Chicago, supplanting the horseback mail service. Entire county tax, \$7.36.

1831—Allen Tibbits and Joseph Hanchett platted a village here, calling it Lyons; according to present streets it ran from Jefferson to Monroe and from Church to Washington. In July Mr. Tibbits preached the first sermon here. A. F. Bolton erected the first frame building in the county, a hotel at Mason-

village; landlord, Harvey Warner. Branch was made the county seat in place of Masonville, which held that honor a few weeks; Branch then had one log house. Coldwater postoffice was at Masonville.

1832—Chicago road built. Oriental Hotel erected by John Morse. Peter Martin built a sawmill at the junction of Division and Clay Streets. Cynthia Gloyd taught the first school, with nine pupils. Silas A. Holbrook established the first store. M. E. Church founded by Rev. E. H. Pilcher, circuit rider, with five members: Allen Tibbits and wife, Joseph Hanchett and wife, and Amelia Harrison.

1833—The name of the town was changed to Coldwater, from the Indian "chuck-sey-ya-bish" or cold water. Branch County, as such, began its separate existence, March 1; it had previously been attached to St. Joseph County. First sheriff, Wm. McCarty; clerk, Wales Adams; treasurer and register of deeds, Seth Dunham; probate judge, Peter Martin.

1834—The "old red schoolhouse" was erected at the corner of Pearl and Hudson Streets.

1835—The village of Masonville was platted on the east bank of the Coldwater River and aspired to be the county seat again. Here Roland Root and Wabskokee Marsh bartered with the Indians. Coldwater Baptist Church organized with sixteen members.

1836—Methodists built a church.

1837—The village was incorporated; population of entire township, 900. Branch County had 4,016 people, about as many as the entire state 23 years earlier. Francis Smith, Thos. Daugherty and Wm. B. Sprague erected a mill on the present site of the "A" mill; it was burned in 1858 and rebuilt in 1859. Dr. I. P. Alger at this time found 33 taverns between Quincy and Sturgis, indicating the tremendous westward emigration through here at that time. A terrible year for malarial troubles; one historian declares that 32 out of 140 people of the little village died that fall. The cause was said to be the Clay Street milldam, built in 1832. A body of angry citizens destroyed it. July 18, Coldwater's first newspaper, the Observer, was issued. It became the News, then the Democrat, whose existence ended when as the outcome of a row among the owners the office was "pied." Presbyterian Church organized with sixteen members. Log court-house and jail (30 feet square) built at Branch, the county seat. Michigan was admitted to the Union as a state.

1838—Extremely hard times, caused by "wildcat" inflation. Bounty on wolves, \$5 each.

1839—Schoolhouse erected at the corner of Pearl and Clay Streets. A county poor-farm was purchased at Branch; present county farm purchased April 1, 1861. Kakotomo murdered Sauauquett, the Pottowattomie chief.

1840—The last of the Pottowattomie Indians, except a few stragglers, were removed to the far west.

1841—Albert Chandler founded the Coldwater Sentinel. Total county vote, 1,015.

1842—March 1, Coldwater became the permanent county seat, supplanting the village of Branch and blasting Masonville's hopes. July 4, Grand double celebration, Sunday-school and "old way."

1844—Prof. Sweet organized Coldwater's first band. The Baptists built a church where the Old Bank building now stands; it is the present Gage building, 30-32 South Monroe Street. The Presbyterians also erected a house of worship, where the Farmers' Mutual building is now located; it was sold in 1868 to the Lutherans and moved to its present location on South Jefferson Street. Benjamin H. Parker of Batavia was killed by John White, who mistook him for a deer, those animals, with wolves, bears, etc., being still plentiful.

1845—One Robinson was robbed of \$1,500 in gold and silver in a Coldwater tavern.

1846—The first jail (in Coldwater) was erected. Spring election voted against liquor selling. Nov. 30, American Hotel burned. Henry Lambert, a machinist, fell heir to \$670,000.

1847—The county voted to build a brick court-house; majority, 27, the same figure by which the proposition to build the present one was carried, 40 years later. In this year (1847) a Masonic lodge was established and the Coldwater Guards were organized with S. T. F. Bullard captain; also the Branch County Agricultural Society, with L. D. Crippen president, Wm. B. Sprague vice-president, F. V. Smith secretary, and Geo. A. Coe treasurer. The "old white schoolhouse" was erected on the present site of the Washington school, also a steam flouring-mill on the corner of Jefferson and Pearl Streets.



THE OLD COURT HOUSE

Erected in 1848, it was in use until torn down in 1887 to give place to the present structure

1848—First brick court-house erected, also a \$500 poorhouse. St. Mark's Episcopal Church founded.

1849—July 4, Large quantity of cloth stolen from E. Butterworth's fulling mill, near the river. Nov. 6, Telegraph line reached here. St. Charles' Catholic Church founded.

1850—June 10, County treasurer's office robbed of \$1,400. Dec. 10, First railroad train reached here. Wesleyan Church established with six members.

1851—County's horse fame began with A. C. Fisk's purchase of Green Mountain Black Hawk for \$1,500; later he sold Mambrino Chief for \$12,000. March 1, Six stores, the Eagle Hotel and several other buildings burned; loss \$15,000. Nov. 17, School commenced in the brick (or Third Ward) schoolhouse with L. R. Austin principal. Nov. 22, Eight stores and one dwelling burned; loss, \$12,000. These two fires consumed half the business section. The town had 379 houses.

1852—Feb. 27, Lewis Rolland hung himself in jail. Oct. 7-8, First county fair held. Wesleyan Church erected.



1853—Dr. J. B. Gully opened a "water cure" sanitarium at the corner of West Chicago and Mill Streets.

1854—March 21, Another disastrous fire caused the Village Board to prohibit the erection of frame buildings from Clay Street to the parks. Oak Grove Cemetery was established.

1855—Southern Michigan Hotel built—"finest in Michigan."

1856—Aug. 26, First fire company organized, with Clinton B. Fisk as foreman. "Excelsior" hand engine put into use.

1857—Corner-stone of the old Episcopal Church laid; completed in 1862; rebuilt and enlarged in 1866.



BUSINESS SECTION IN THE 'SIXTIES

Note the two-wheeled drays in the middle foreground; in the background, the belfry of the old Court House, also part of the old Central School Building and Baptist Church.

1859—June 7, The Catholic Church was blown up with gunpowder.

1860—Present Catholic Church erected (remodeled later). Sept. 8, Capt. "Jack" Wilson, aged 38, went down in Lake Michigan with his ship, the Lady Elgin, and 300 passengers; his body was recovered and now lies in Oak Grove Cemetery.

1861—Feb. 28, Coldwater became an incorporated city. Fort Sumter was fired upon April 11, and on the 29th Capt. Ebenezer Butterworth and 145 of his Zouave Cadets left for war; the Coldwater Light Artillery (afterward called Loomis' Battery) left April 30 with six brass cannon and 120 men, only 40 of whom returned three years later. May 1, Many Coldwater men enlisted in the First Michigan Infantry. Capt. Ebenezer Butterworth was wounded, July 21, at Bull Run and died in a Rebel hospital Aug. 17. St. Paul's Lutheran Church organized. Old Central schoolhouse erected.

1861-5—Many Coldwater men (and boys) leaving from time to time to serve in the Federal ranks; according to the records the number from Branch County reached over 2,700, of whom about 500 were from this city; over 3,000 horses were bought here for use in the Federal service.

1863—Sept. 19, Capt. George W. VanPelt was killed at the battle of Chickamauga.

1864—Jan. 1, The famous "cold New Years;" mercury stood 32° below zero. April 20, L. D. Crippen died. April 22, F. V. Smith and William G. Moore founded the Union Sentinel. May 15, Col. H. C. Gilbert mortally wounded and 120 of his regiment lost in three charges at the battle of Resaca. On Lincoln's call for 500,000 more soldiers, Coldwater paid \$300 bounty, the state \$100 and the government \$300 to each man. Sept. 19, The Coldwater female seminary was opened. Spiritualist Church built; now the Elks' Temple.

1865—Jan. 9, Five business buildings burned. Feb. 3, Mrs. Thos. Swaffield suicided. March 12, Several more stores burned; loss, \$12,000. S. M. Seely made \$1,500,000 in oil speculation. May 24, County jail burned. July 1, Coldwater National Bank opened and Coldwater became a money order postoffice. July 4, Grand celebration and soldiers' welcome home.



OLD LOOMIS BATTERY CANNON IN MILITARY PARK

These Parrott Guns threw a solid shot three miles. The Rebels learned to have a wholesome respect for the "Loomis fellows" and their cannon

1866—January 4, Dr. Henry B. Stillman died, aged 52. February, People in the northern part of the city driven to second story of their homes by flood. March, Dr. A. D. Angel bought Hope Chapel (the Spiritualist Church) for \$8,000 to convert it into a hospital. Aug. 23, Present Baptist Church dedicated. Severe drought; two months without rain. Oct. 16, Squirrel hunt held; 23 hunters brought in 723 squirrels, Jerry Hall killing 72. Nov. 3, Geo. O. Brown and Mrs. Eben O. Leach were both murdered near the corner of East Chicago and Daugherty Streets by the latter's husband, who was later sent to Jackson prison for life.

1867—Jan. 3, German Benevolent Society founded. May 5, First Y. M. C. A. organized. June 5, Stevens' wheelbarrow factory burned; loss, \$10,000. A hundred new buildings were erected, and the city "almost" got a street railway. Fourth Ward school building erected. Sept. 5, The oil mill commenced business, using flax. Dec. 24, Geo. Kappler's brewery burned with \$7,000 loss; also Quigley's livery barn, loss \$8,000.

1868—May 30, Memorial Day first observed; J. H. McGowan, orator.

1869—Jan. 26, Present Methodist Church dedicated. March 26, Gen. Davis Smith died, aged 69. June 21, City bought 95 acres, including present "new" cemetery, for \$6,500. Oct. 12, Present Presbyterian Church dedicated. Oct. 20, Lieut. Gov. Coe and James B. Crippen died. Dec. 13, Ladies' Library Association formed, forerunner of the present free public library.

1870—Feb. 8, Cigarmakers' Union organized. April 5, Government sent \$3,320.73 here to be given members of the Fourth Michigan Cavalry for helping capture Jeff Davis. June 21, Wm. Morseman and Horatio Larrabee killed by the cars. July 2, Kennedy's brewery burned; loss \$6,000. Sept. 12, Marshall & Coldwater Railroad Company organized. Oct. 8, Lewis art gallery opened, on account of which Coldwater became an excursion center for 25 years.

1871—Feb. 7, Work commenced on Mansfield, Coldwater & Lake Michigan Railroad. March 28, Brown's Savings Bank closed with heavy loss to depositors. April 1, County voted not to build a new jail. July 11, Contract

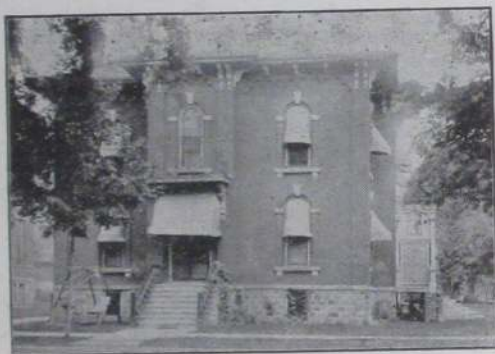

SHERIFF'S RESIDENCE AND COUNTY JAIL

let for building of Marshall & Coldwater Railroad. Aug., Coldwater Light Guard organized with Geo. H. Turner captain. Aug. 10, Two incendiary fires burned S. M. Seely's barn, N. Rosenbaum's clothing store and Tripp's photograph gallery; loss, \$38,000. Oct., Isaac Alden's flouring mill burned.

1872—Aug. 26, Homer Wright killed by falling from a locomotive. Sept. 1, City bought its first steam fire engine. Sept. 4, Gen. C. O. Loomis died; the remains were burned a few days later in a railroad car. Oct. 3, Sherman House burned. Nov. 30, Mansfield road practically ready for the rails; Marshall & Coldwater Railroad partly graded.

1873—Jan. 29, Mercury 31° below zero. June 20, John Smith shot Deputy Sheriff Jason Culp, almost fatally. Aug. 1, Mrs. Stephen Adamzak burned to death while kindling a fire with oil. Aug. 20, Wm. A. Jackson's handle factory burned; loss, \$5,000. Mansfield Railroad pronounced dead; cost the county \$200,000. Artemas Allen died, aged 73. Dec. 22, Wesley Sherman was drowned at the Narrows.

1874—April 1, Stevens' wheelbarrow factory burned again; loss \$12,000. April 8, State Public School opened. April 18, Boiler in Stevens' reopened factory exploded, killing Isaac Stevens and John Hudson. Nov. 3, County voted to build new jail. Nov. 4, Incendiary fire burned \$6,000 worth of head-  
ing at Calkins' factory, then just established.

1875—March 18, State School hospital burned.

1876—Jan., Union revival services, conducted by Revs. Jones, Cogshall and Lowry, resulted in 162 professed conversions. June 25, Lieut. Henry Harrington was killed in the Custer massacre. July 23, English sparrows introduced by Capt. Mansfield and Geo. Firth. Aug. 1, Nine Coldwater people, participants in a Baptist Sunday-school picnic, were drowned in Baw Beese Lake; the lost were G. A. Taylor, Mrs. John Moser, Mrs. Thornton and daughter Cora, Mary and Libbie Cunningham, Randall Blackman, Alice Hayes, Mary Keeley; the saved, G. N. Ingram, wife and daughter Carrie, G. B. Phinney, Mrs. J. Alger, Ella Cunningham, Clifford VanEvery. Aug. 19, Bowen & McGowan's bank failed; liabilities, \$90,000; assets, \$31,000.

1877—Jan. 23, Stephen C. Rose died, aged 60. March 10, Fire at present site of Osborn's gallery burned the "old white schoolhouse" and other structures; loss, \$5,000. June 11, C. A. Woodward & Co.'s dry goods store burned; loss, \$11,500. Sept. 12, Mrs. Margaret Bair killed by the cars. Sept. 27, John Chandler died, aged 60.

1878—March 21, Coldwater Grange organized with H. B. George master and J. G. Parkhurst lecturer. April 30, Eli Gilmore caught in the act of setting fire to C. W. Johanson's cooper shop—the fifth and last of his jobs; sentenced to prison for ten years. June 7, Butter sold at 4 to 6 cents. June 29, Chas. B. F. Bennett was gored to death by a bull. Oct. 17, Dr. J. H. Beech died, aged 59. Nov. 22, Dr. Rufus Kibbe died, aged 71.

1879—Feb. 23, Robt. F. Mockridge died, aged 59. Albert L. Porter died, aged 71. April 7, Rev. Israel Cogshall died, aged 58. April 22, "Coldwater owes not a cent and has money in the treasury." Great temperance revival conducted by M. L. Hallenbeck. Aug. 16, Dr. Geo. K. Smith died, aged 48. Oct. 23, Four fishermen caught seven bushels of fish from Coldwater River.

1880—June 1, Elta Raymond drowned in a cistern. June 11, First bicycle in Coldwater. July, City bought gravel pit "to last 50 years;" it did last 15. Sept. 19, Melvin Joyce drowned in the river near the cemetery. Nov. 29, The Stevens wheelbarrow factory burned a third time; loss, \$25,000. Dec. 24, Harry Kibbe was killed, being run over by a load of wood.

1881—Jan. 26, Alonzo Munyon frozen to death in North Dakota. Feb. 10, North part of city flooded. May 21, Conrad Adams, aged 12, killed by the cars. June 15, Three incendiary fires; six days later, Armory Hall, Gray's icehouse and barn. July 2, C. B. Peckham and wife celebrated their 70th wedding anniversary. July 9, Seely's Hall partially burned by incendiary. July 18, C. B. Peckham died, aged 91. Sept. 7, Hon. A. J. Foster died, aged 40. Sept. 8, Body of Thomas Green found hanging in a tree; had been there 36 days. Dec. 8, Several firemen arrested for incendiarism. Confession implicated Fire Chief H. J. Drake and a number of other firemen; the latter confessed and served prison sentences, but Drake was acquitted after a lengthy and very expensive trial. Dec. 12, Frank Wheeler murdered his wife and suicided. Dec. 23, Dr. S. S. Cutler died, aged 62.

1882—June 26, David Hurst was drowned in Coldwater Lake. Sept. 21, Tibbits opera house opened. Bell telephone exchange began business. Oct. 7, "New" postoffice opened for its nearly 28 years' use. Cutter factory founded. Nov. 5, B. C. Webb died, aged 75. Nov. 22, New Armory Hall opened; used over 35 years.

1883—Feb. 6, Fine skating all over the county on snow crust. July 18, Coldwater National Bank robbed at noon of the Lewis \$10,000 jewels. Aug. 1, Kate Catlin, authoress, died, aged 26. Dec. 20, Capt. Mortimer Mansfield died, aged 57. New Lake Shore depot completed.

1884—March 14, D. S. Harrington died, aged 81. May 4, Y. M. C. A. organized. May 20, I. O. O. F. Hall dedicated. Aug. 18, Ex-Mayor H. C. Lewis died, aged 64. Nov. 15, B. F. Whitnall failed for \$50,000.

1885—Jan. 10, J. S. Conover & Son lost \$5,000 printing outfit in depot fire at Nashville, Tenn. Feb. 10, Thirty below zero and all roads blockaded by snow. March 15, Aaron Bagley died, aged 93. Aug. 11, Roland Root died, aged 72. July 22, Joe Howard pleaded guilty to the charge of robbing the Coldwater National Bank two years previous; sentenced to Jackson for five years. July 25, Henry Ray died, aged 58. July 26, Six inches of rain fell

in one hour. Aug. 6, Chas. Culver, aged 21, killed by the cars. Sept. 5, Hon. Chas. Upson died, aged 64. Nov. 26, Coldwater Grange Hall dedicated. Nov. 9, \$5,000 fire in road cart factory.

1886—Jan. 3, Edwin H. Dunks died, aged 80. March 8, Benton T. Russell killed by falling down a stairway. April 5, Proposition to build a new court-house defeated by 800. Aug. 31, Slight earthquake. Oct. 27, Frederick V. Smith died, aged 66. Dec. 26, Harris & Harlow's furniture factory burned; loss, \$11,000. Dec. 29, Public library building dedicated; cost, \$10,000; a gift from Hon. E. R. Clarke.

1887—April 4, Court-house proposition carried; old building torn down in August, also "Old Brick" schoolhouse. April 26, Thos. Johnson killed. Geo. W. Gordonier, attempted to kill Mrs. Gordonier, his former wife, then



THE OLD CENTRAL SCHOOL BUILDING

Erected in 1861. Its destruction, in January, 1890, furnished the most spectacular fire in Coldwater's history

suicided. June 14, Gas well boring commenced. July 11, Wm. Carl, aged 60, killed by the cars. July 16, Road cart factory burned; loss, \$25,000. Sept. 28, Roy Teater killed at the fair by a board thrown from a saw. Nov. 4, Dr. D. C. Powers died, aged 65. Dec. 19, Branch County adopted "local option" by 2,592.

1888—April 11, Rev. Joe Weber's revival meeting closed; 300 conversions. June 14, The Johnson cooperage works burned; loss, \$11,000. July 8, New courthouse first occupied. Sept. 8, Electric street lighting begun by a private company; became property of the city about three years later. Dec. 17, Bidelman's livery barn burned; loss, \$6,000.

1889—Jan. 15, Harvey Warner died, aged 80; came here in 1830. Feb. 2, Adelbert Bryan killed by a bull. May 20, Dr. Geo. L. Whitford died, aged 57. July 13, W. I. Lyman's table factory burned; loss, \$6,500. Nov. 2, Dr. C. S. Tacker died, aged 81. Dec. 30, Ex-Mayor George Starr died, aged 51.

1890—Jan. 19, Central school building burned; loss, \$30,000. Feb. 21, Coldwater Road Cart Company failed for \$95,000. March 5, P. H. Crippen died, aged 81. April 19, Henry Milnes died, aged 72. May 5, City voted to install waterworks to cost \$70,000. July 9, Gen. Clinton B. Fisk died, aged 63. Aug. 28, Road cart factory wrecked by hurricane. Oct. 31, Col. O. H. Moore died, aged 65. Dec. 30, Mrs. Polly Jump died, aged 102; was married four times.

1891—Feb. 23, John Williams killed in runaway accident. March 20, John T. Gilbert died, aged 85. March 26, Calkins' stove mill burned; loss, \$8,000. April 22, Daniel Ferguson died, aged 93. April 28, Abram V. Hunt died, aged 95. May 11, Levi W. Lee died, aged 70. July, New Central school building completed; E. B. Saxton contractor, at \$34,800. Dec. 12, Allen Tibbits died, aged 87.

1892—Jan. 11, L. B. Titus died, aged 80. Jan. 14, E. G. Fuller died, aged 80. Feb. 19, County voted "dry" by 898. March 3, Coldwater National Bank robbed of about \$60,000 in cash and bonds. May 5, Leslie Linendoll, aged 7, was drowned near the A mill. May 22, Robt. M. Wilder died, aged 65. June 1, Free mail delivery was inaugurated. Sept. 25, S. H. Moulton died, aged 77.

1893—July 31, Wheat sold at 50c per bushel. Sept. 16, Jas. A. McCarty died, aged 78. World's fair attendance from here, 2,800. Nov. 6, Geo. Canrike was killed by falling from a scaffold. Dec. 30, Mrs. D. A. Merrill robbed of \$155 and house fired.

1894—March 13, Ex-Mayor Justin Lawyer died, aged 79. Legrand Gowdy died, aged 66. May 19, Snowstorm; the mercury dropped fifty degrees— from 84 to 34. July 8, James Robinson murdered by Alton A. Misenar. July 25, County Sunday-school rally; 7,000 present. Aug. 29, Eleven bands attended tournament here. Sept. 8, Jerome W. Bristol killed by falling into a well. Nov. 1, Loren VanValkenburgh died, aged 84.

1895—Jan. 28, A. G. Rose died, aged 80. Feb. 22, Royal A. Ide suicided. March 19, Mrs. H. J. Schooley died, aged 78. April 8, H. J. Schooley died, aged 81. April 17, Thos. Swaffield died, aged 76. May 8, Mrs. D. B. Dennis (formerly Mrs. H. C. Lewis) died, aged 69. May 18, Lewis art collection removed to Ann Arbor. May 24, Mrs. Emma E. Barlow suicided. Wesleyan Church remodeled and rededicated. Oct. 30, Slight earthquake. Dec. 10, J. S. Wolcott died, aged 61. Dec. 16, The Daily Reporter first appeared.

1896—Feb. 4, L. B. Johnson died, aged 60. Feb. 19, Judge David Thompson died, aged 73. March 19, A. S. Glessner died, aged 80. March 30, Fire damaged the cutter factory \$10,000. Sept. 25, A. T. Lanphere died, aged 62.

1897—March 6, John D. Maynard died, aged 63. June 1, L. F. Hale died, aged 77. July 31, B. L. Webb died, aged 82. Sept. 11, Adelbert G. Bender, aged 21, drowned at Toledo. Sept., Forty-fourth and last county fair held, the county voting down by 2,043 majority, in April, 1898, the proposition to assist the Agricultural Society financially as provided by law. Oct. 22, Mrs. Bernetty Woodard died, aged 102. Nov. 8, Tappan shoe factory commenced business; capital stock, \$40,000. Oct. 24, Dr. Wm. B. Sprague died, aged 100. Dec. 27, Electric railway franchise granted to Condon & Duncan.

1898—Jan. 13, A. V. Vanderheyden died, aged 96. April 26, Coldwater Light Guards left for Spanish war. June 19, Wm. A. Coombs died, aged 58. June 27, D. B. Purinton died, aged 69. July 2, Cement Company organized with \$2,500,000 capital. Aug. 4, Benj. E. Rolph, aged 22, died at Fernandina, Florida, the first Spanish war victim; second, Wilder Higgins, aged 17. Aug. 31. Sept. 6-9, First street fair. Sept. 20, Street paving commenced. Nov. 4, Mrs. Jas. Canfield burned to death by explosion of stove blacking. Nov. 6, Cement works began making cement.

1899—Jan. 2, 50,000-gallon crude oil tank at cement factory exploded; two men severely injured. Jan. 12, Wm. A. Coombs Milling Co. organized with \$100,000 paid up capital. Jan. 13, J. C. McClanahan's residence burned; loss, \$8,000. June 15, David White died, aged 81. Aug. 7, Mrs. Ella Harper died, aged 95. Aug. 24, B. S. Tibbits died, aged 58. Oct. 16, S. M. Seely died, aged 73.



ANDREWS CHORAL UNION, SEPTEMBER, 1895

- |                   |                    |                        |                        |                    |                  |                  |
|-------------------|--------------------|------------------------|------------------------|--------------------|------------------|------------------|
| 1 Olive Lind      | 21 Delcie Woodcox  | 26 Garbar Nichols      | 31 Mrs. Andrews        | 36 Ethel Simons    | 41 Laura Pullen  | 46 W. L. Ford    |
| 2 Cecelia Milnes  | 22 H. W. Broadhead | 27 Edith Holbrook      | 32 Florence Hiatt      | 37 Emma Brigham    | 42 Jessie Wicand | 47 C. H. Newell  |
| 3 Dr. S. Lockwood | 23 Mrs. Atwater    | 28 Leah Simons         | 33 Goy T. Keene        | 38 Nelson Fletcher | 43 Mrs. Schwarz  | 48 Dr. Andrews   |
| 4 Mrs. J. T. Ball | 24 Belle Stevenson | 29 Lizzie Dimond       | 34 Frank I. Post       | 39 Amanda Davis    | 44 Mrs. C. Moore | 49 Mrs. Robinson |
| 5 Geo. W. Collins | 25 Ione Grippman   | 30 Willis Alden        | 35 Mrs. Elijah Bail    | 40 Belle Brown     | 45 Otis Pierce   | 50 Vine Warner   |
| 6 Lida Gillet     | 16 John S. Evans   | 17 Mrs. K. L. Lockwood | 18 Mrs. J. T. Ball     | 19 W. C. Bailey    | 20 Mrs. Morgan   | 25 Maudie Gale   |
| 7 Leo Hutchae     | 11 Ralph Andrews   | 12 Mae VanAken         | 13 Mrs. K. L. Lockwood | 14 Mrs. J. T. Ball | 15 Maudie Gale   |                  |
| 8 Lillian Warren  | 13 Mae VanAken     | 14 Mrs. J. T. Ball     | 15 Maudie Gale         |                    |                  |                  |
| 9 Lillian Warren  | 14 Mrs. J. T. Ball | 15 Maudie Gale         |                        |                    |                  |                  |
| 10 Mrs. Shogers   | 15 Maudie Gale     |                        |                        |                    |                  |                  |

BRANCH DISTRICT LIBRARY

BRANCH COUNTY LIBRARY

1900—Jan. 21, Nathan Reed died, aged 83; was married seven times. March 29, Samuel Pollock died, aged 68. May 31, Coldwater adopted standard time. June 19, James Dunbar killed in machinery of cement factory dredge. June 26, Hon. N. P. Loveridge died, aged 74. July 19, David Bovee died, aged 80. Sept. 1, First rural mail delivery out of Coldwater; Seward Cleveland carrier. Sept. 7, Edwin R. Clarke died, aged 72. Oct. 14, Dr. L. C. Marsh died, aged 79. Dec. 7, John D. Wood died, aged 83.

1901—Jan. 20, R. J. Burt died, aged 80. Jan. 25, John Roberts died, aged 83. Jan. 28, Mrs. Julia Wolf, aged 80, killed by falling down stairs. Feb. 17, Mrs. Chas. Carpenter died, aged 46. March 6, Fire at Calkins & Co.'s plant did \$6,000 damage; B. H. Calkins seriously burned. May 23, John O. Pelton died, aged 87. June 15, Anthony Henning died, aged 72. Aug. 20, Dr. T. J. Turner died, aged 72.

1902—Jan. 14, Elijah C. Branch died, aged 77. Feb. 24, Dr. James M. Long died, aged 73. March 16, Treat & Son's warehouse burned; loss, \$10,000. March 24, A. B. Dickinson died, aged 70. March 26, D. H. Davis died, aged 84. April 3, Charles T. Gilbert died, aged 58. April 11, Ex-Mayor David B. Dennis died, aged 83. April 15, J. E. Allen died, aged 78. April 16, Mrs. Kate Green died, aged 112. April 29, C. V. L. Kibbe died, aged 67. June 14, Geo. W. Stevenson died, aged 96. July 23, James B. Pearce died, aged 72. Sept. 7, Barrett Palmatier killed while hunting. Sept. 15, Judge D. N. Green died, aged 79. Oct. 16, Rev. Peter Zeller died. Nov. 23, Mary Reilly run over by carriage and killed. Dec. 25, Mrs. J. S. Conover died, aged 61.

1903—Jan. 16, Ideal Fixture Co.'s factory damaged \$7,000 by fire. Coal famine; factories closed. March 3, Harvey Haynes died, aged 86. April 5, J. S. Conover died, aged 62. April 20, Ralph Withington was killed in the Union City cement works. April 21, Dr. C. H. Woodcox died, aged 60. July 26, Wm. H. Allen died, aged 78. Sept. 1, C. D. Randall died, aged 72. Oct. 9, Stenographer Jas. King fell dead in the court room. Oct. 22, Ebenezer Hyde died, aged 93. Nov. 27, Albert Chandler died, aged 89. Nov. 30, Lewis A. Thompson died, aged 95.

1904—Feb. 7, North part of city flooded again. April, Wolverine (now Southern Michigan) Telephone Co. commenced business here. April 18, Dr. I. P. Alger died, aged 83. June 17, Johnson Cooperage Co. lost \$5,000 by fire. Sept. 18, Thos. W. Dickinson died, aged 89. Nov. 29, Wallace Trostel killed by the cars. Dec. 29, Christopher Coffman died, aged 98.

1905—Feb. 1, B. R. Moore died, aged 68. Feb. 12, Dr. W. L. Andrews died, aged 64. Feb. 17, Rev. H. P. Collin resigned Presbyterian pastorate, after over 26 years' service. March 18, Ex-Gov. Cyrus G. Luce died, aged 81. April 13, Dr. H. B. Townsend died, aged 87. May 18, New city charter became law. June 8, Herbert Stygles struck and killed by a locomotive. June 13, J. B. Hellenberg died, aged 71. July 2, Leroy Butler killed by the cars. July 12, John Murphy died, aged 75. July 31, Ex-Mayor S. B. Kitchel died, aged 64. Aug. 28, J. H. D. Warren died, aged 82. Oct. 15, Ex-Mayor B. H. Calkins died, aged 65. Dec. 10, Trunk lines of sanitary sewer system finished. Dec. 17, Ralph and Ray Relyea lined in North Lake.

1906—Feb. 22, Maccabee Hall dedicated. March 29, Uri Blodgett died, aged 85. April 5, L. D. Halsted died, aged 89; resided here 70 years. April 15-16, Mr. and Mrs. R. C. Sawdey died. May 6, Gen. J. G. Parkhurst died, aged 82. May 26, Mrs. Kimball Parrish died, aged 89; had resided here 70 years. May 31, Alex Kerr died, aged 80. June 16, John Anderson killed in a saloon row. June 28, Kimball Parrish died, aged 88; resided here 70 years. Aug. 16, Samuel Stowell died, aged 88. Sept. 2, Free Methodist Church dedicated. Oct. 22, Robt. Milnes died, aged 58. Dec. 21, Prosper C. Johnson died, aged 68.

1907—February 9, Carroll Brothers' store burned, with a loss of \$10,000. February 19, Ebenezer B. Saxton died, aged 74. April 10, John Gresley died, aged 64. April 14, Dr. William Wilson died, aged 59. May 27, Anthony R. Brown died, aged 79. June 9, Fr. Korst, rector St. Charles Church 33 years previous to 1900, died. June 18, J. B. Knapp died, aged 90. June 26, J. H. VanAken died, aged 86; resided here 71 years. July 4, Bessie



Munion killed by the cars. Aug. 9, Mrs. Louisa J. Wilder died, aged 84; resided here 78 years. Sept. 21, H. H. Flandermeyer died, aged 71; merchant here over 50 years. Sept. 27, J. F. Pratt died, aged 78. Oct. 28, A. J. Aldrich died, aged 65. Oct. 31, Chas. H. Milnes died, aged 65. Dec. 5, W. Job Williams died, aged 67.

1908—Jan. 14, Rev. Wm. T. Lowry, former Baptist pastor, died, aged 67. Jan. 9, Vernon L. Nettleton suicided after attempting to murder his sister. Jan. 18, J. S. Barber died, aged 84. Jan. 25, Mrs. L. D. Halsted burned to death. March 5, Mrs. Jane Cunningham, aged 65, killed by falling down stairs. March 5-9, North part of town flooded again. April, Mrs. E. O. Langphere willed St. Mark's Church \$5,000; in the fall of 1907 Mrs. Margaret Langdell left this church \$10,000. April 7, Dr. S. H. Clizbe died, aged 65. April 25, Elks' carnival cleared \$6,400. May 5, A. R. Burrows died, aged 81. July 2, Italian murdered west of Lake Shore yards. Aug. 1, Fire back of S. M. Hotel; loss, \$9,000. Sept. 3, Mrs. Mary E. Daugherty died, aged 76; she was the first white child born in Coldwater. Oct. 6, Israel Cory died, aged 94. Nov., Latter Day Saints' Church completed. Dec. 4, John T. Starr died, aged 47.



VIEW ON THE COLDWATER RIVER

1909—March 19, Harlow Williams died, aged 82; resident of the county 73 years. March 28, The body of Sidney Brown, aged 67, was found in North Lake. April 5, Local option carried in Branch County by 581. June 9, Arthur J. Pierce died, aged 52. June 22, Corner-stone of the new postoffice building laid. Nov. 10, Mrs. Cornelius Finney, aged 59, killed by falling down stairs.

1910—Jan. 14, Six convictions, in the Circuit Court, of violating the local option law; fines aggregated \$200 and 194 days' imprisonment. Feb. 15, Lafayette M. Bassett died, aged 78. Feb. 26, Close of a run of 82 days' sleighing. May 13, Garber A. Nichols died, aged 50. May 16, New postoffice building occupied and opened to the public. May 17, Jay M. See, a lad 17 years old, killed by the caving in of an abandoned well from which he was taking brick. June 6, Mrs. Henry C. Bailey died, aged 72. June 12, Robert G. Chandler, aged 71, died from burns received in his room over Roby's drug store. July 21, Dr. George Ferguson died, aged 83. July 22, John L. Maynard died, aged 43. Aug. 5, Frank Carpenter killed by a fall from a scaffold at the "A" mill. Aug. 16, Mrs. I. N. Shaw died, aged 91. Sept. 21, Hiram Simmonds died, aged 92. Sept. 27, John W. Ives, aged 76, accidentally killed by falling through a floor in Bidelman's livery barn. Dec. 3, T. W. Mudgett died, aged 86.

1911—Feb. 10, Vanderhoof place sold to city as site for new armory for Company A; price, \$4,600. March 8, Mrs. Caroline M. Lawyer found dead in

bed; she left the Methodist Church \$10,000. April 16, R. A. Hall died, aged 68. April 17, Isaac Vanderhoof died, aged 80. May 28, George Jackowiak drowned by falling into the river from the Cement Co. tug. June 29, Branch County Chautauqua opened for its first session. July 4, Mercury 102°. July 5, Mrs. Amy M. Rice died, aged 19. July 25, Harvey Mills died, aged 92. July 27, Arthur Cunningham killed by being run over by an automobile. July 28, Wm. Hurst died, aged 70. Aug. 6, Bradford Corless died, aged 80; he had resided here 75 years. Aug. 23, Dr. Leon A. Warsabo died, aged 63. Oct. 8, St. Charles parochial school dedicated. Oct. 25, Mrs. Roland Root died, aged 89; resided here 77 years. Nov. 12, Mrs. Richard Hurst shot her husband.

1912—Jan. 1, Mrs. Clinton B. Flisk died, aged 79. Jan. 2-16, Mercury 1 to 15 below zero every night but one. Feb. 1, Geo. Mansell died, aged 87; was in business here 46 years. Feb. 5, Mrs. Jos. E. Hutchinson burned to death by the explosion of a can of kerosene oil while kindling a fire. March 3, Mrs. Cynthia Brewer died, aged nearly 94; resided here 75 years. March 5,



THE MYSTIC SHRINERS OF 1911

Mrs. D. C. Powers died, aged 81. April 1, Branch County voted by 1146 to remain under local option; three years ago, 581; Coldwater "dry" by 26; three years ago "wet" by 41. May 2, City Council appointed first park and recreation commissioners, and purchased the old "C" mill site of about 7½ acres on the Coldwater River. July 7, Josiah Dingmon killed by Lake Shore train while riding his bicycle on the track. July 29, Warehouse of Wolverine Portland Cement Co. burned; loss, \$75,000; insurance, \$20,000. July 29, Benj. F. Rolph crushed to death by the wheels of an ice wagon. Aug. 3, Mercury stood at 39°, coolest point of a cool summer. Sept. 26, James R. Dickey died, aged 65. Oct. 8, Salvatore Amato killed at cement factory by being wound around a swiftly moving shaft. Oct. 22, Geo. W. Kellogg, aged 21, killed in the Warner coal shaft east of town. Oct. 26, Harry F. Bailey died, aged 38. Dec. 23, Ives G. Miles died, aged 83. Dec. 28, Gen. Frank D. Newberry died, aged 72.

1913—Jan. 27, Mrs. H. J. Woodward died, aged 81. July 3, Thirty-year franchise granted to Battle Creek, Coldwater & Southern Ry. July 4, Helen Phibbs, aged 17, drowned while bathing in Palmer Lake. July 25, Co. A left for Upper Peninsula to assist in quelling labor riots. July 27, Mercury 103°; the summer of 1913 was one of the hottest and driest on record. July 28,

Body of Justin A. Dunham, who had disappeared four years before, found in a marsh near Tekonsha. Sept. 4, New electric street lights in business section turned on. Sept. 24, The Coldwater Packing Co. commenced business. Oct. 6, E. R. Clarke & Co.'s three-story double store collapsed, a foundation wall giving way; loss, \$20,000; occupants escaped unhurt. Dec. 17, Mrs. S. W. Driggs died, aged 86; had resided here 75 years. Dec. 25, Henry C. Simons died, aged 69.

1914—Jan. 19, W. H. McCort's store burglarized; loss, about \$1,000 worth of silks. Feb. 24, Sister Julian (Miss Hanley) died, as the result of falling down a stairway. March 22, Wm. King died, aged 88. April 6, County fair proposition snowed under in the county by 1.367. April 10, Neil Merrill died, aged 61. April 18, Mercury stood at 90° in the shade; April 20, only 30°, with



"THE OLD SWIMMIN' HOLE" ON THE CREEK

snow. May 21, Hon. Albert A. Dorrance died, aged 87; he was one of the founders of the Republican party "under the oaks" at Jackson. May 26, Henry C. Bailey died, aged 82. July 4, Grand celebration; 15,000 out-of-town people here. Aug. 22, Horace Kitchel bought the Courier, consolidating it with the Reporter. Sept. 9, Y. M. C. A. building sold to Masons for temple. First asphalt pavement, Marshall and South Monroe Streets. Sept. 22, Hezekiah Sweet died, aged 74. Oct. 26-31, Masonic fair; receipts \$5,000. Nov. 6, Libby, McNeill & Libby's plant completed. Nov. 18, Wallace E. Wright died, aged 69.

1915—Jan. 1, Southern Michigan Telephone Co. bought up the Bell Company. March 16, Charles H. Newell died, aged 60. April 16, Benjamin R. Ferguson died, aged 96. June 24, Emilio Mancini was murdered near the cement factory. Aug. 6, Chelsea Wilmarth, aged 21, gored to death by a bull. Aug. 14, Mrs. F. J. Dunks died, aged 74. Aug. 27, Mercury 40°; the summer of 1915 was one of the most remarkable on record for coolness and rainfall. Sept. 22, County Clerk Roy G. Moore died, aged 32. Oct. 18, Bon

Ami Club opened their new club house. Laundry building at the State Public School burned; loss \$6,000. Nov. 15, St. Mark's parish house completed and opened. Nov. 26, John A. Kerr died, aged 64. Dec. 23, Harvey D. Miller died, aged 93. Dec. 31, Geo. W. Whitehead died; he was born here 79 years ago.

1916—Jan. 1, Chas. N. Legg died, aged 69. Jan. 15, Alfred Milnes died, aged 71. Feb. 13, Newlin revival services closed; 529 "hit the sawdust trail." March 22, Thunder-and-lightning snowstorm and blizzard; March 23, "gentle spring"—6° above zero. Apr. 9, Mrs. Clarissa Taylor died, aged 92; had lived here 63 years. April 25, Horace J. Woodward, in business here 59 years, died, aged 80. April 28, Mrs. Elizabeth Bennett died, aged 92. April 29, Robert Swaffield died, aged 83. June 17, John R. Champion died, aged 83. Aug. 16, Alfred E. Pearce died, aged 49. Sept. 7, C. D. Warner died, aged 76. Sept. 30, John Deabler was killed by the overturning of an automobile. Oct. 30, Roland Holmes was killed by the skidding of his automobile. Princess Manufacturing Co. commenced work. Nov. 28, Mrs. Sarah Kennard died, aged 93.

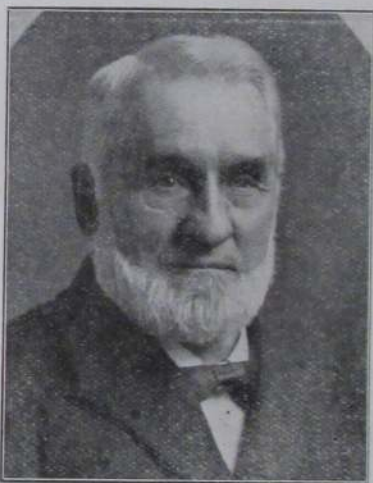

THE LATE HON. CYRUS G. LUCE

Born in 1824, Mr. Luce died here in 1905. He was the only Branch County man ever elected Governor of Michigan

1917—Jan. 3, Mrs. Sophia Upson Pratt died, aged 86. Jan. 24, Henry C. Whitley, aged 78, died from burns sustained in his home. Feb. 15, Company A returned home; they had left for the Mexican border June 24. March 13-24, Schools, churches, lodges, etc. closed on account of diphtheria. Apr. 6, War on Germany declared. May 6, First Sunday movies. June 7, High School 50th annual commencement; 51 graduates. June 19, Albert J. Dorrance died, aged 60. City purchased \$3,475 fire truck. July 5, Mrs. Cecilia B. Bingham, aged 88, killed by being run over by an automobile. July 18, Demonstration for Company A; crowd, 20,000; proceeds for Company A, \$1,684; cornerstone for new \$45,000 armory laid. July 20, First draft of men for German war. July 24, Company A mustered into United States service. Aug. 5, Elwin E. Funk died, aged 39. Aug. 7, Mrs. L. E. Rose died, aged 70. Aug. 17, Willis E. Hodgman died, aged 45. Sept. 3, Mrs. Nancy A. Searing died, aged 97; she was the oldest resident of the city. Sept. 12, Sheriff George W. Ralston was shot dead by Frank VanTassel, who was later in the night killed in his house by a volley from a posse. Elmer J. Allen died, aged 52. Dec. 10, Chas.

W. Mannerow died, aged 71. Dec. 22, William T. Doll, aged ten, rescued Greta Randerson from drowning in the Coldwater River, but himself perished under the ice.

1918—Jan. 3, Amariah G. Stevens died, aged 83. Jan. 18-22, Factories closed on account of nation-wide fuel shortage. Jan. 20, Wm. B. Downer died, aged 85. Jan. 30, Glenn Mason killed by a falling tree. Feb. 11, Judge John B. Shipman died, aged 85. Feb. 14, Wm. Abbott suicided. Feb. 15, Mrs. Amelia Hale died, aged nearly 95. June 19, Frank L. Parker was crushed to death in a printing press. July 2, Vaiden C. Bordner murdered. July 15, Robert Sherburn killed by the overturning of his automobile. July 31, Sergt. Clyde Cliepfelter was the first Coldwater soldier killed in the German war. Sept. 24, Mrs. G. W. Harding died, aged 69. Oct. 2, Edward R. Root died, aged 67. Oct. 13, Mrs. Eliza Pearce died, aged 87. Oct. 29, Mrs. Sarah I. Legg

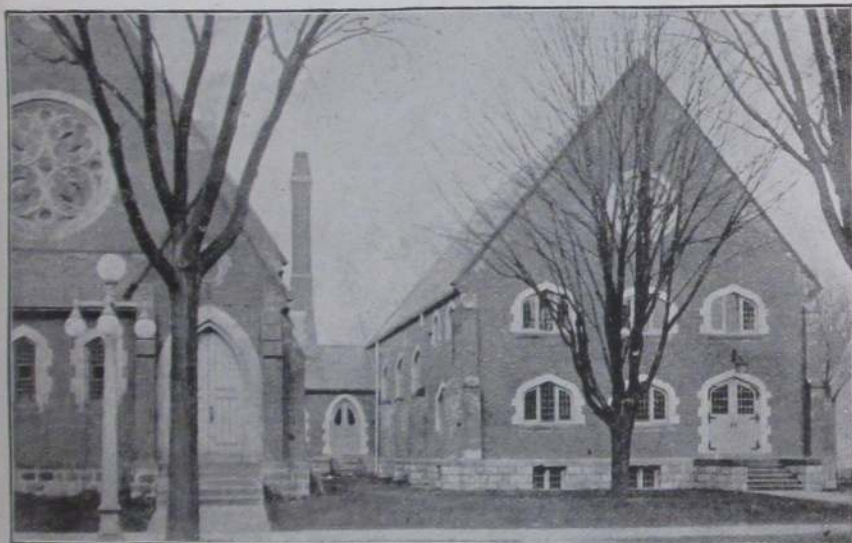

ST. MARK'S EPISCOPAL PARISH HOUSE, AT THE RIGHT; PART OF CHURCH SHOWS AT THE LEFT

died, aged 94. Nov. 13, Ianthis D. Miner died, aged 80. Dec. 2, County Drain Commissioner Eli D. Tift was killed in his automobile by a passenger train. Dec. 16, Assistant Postmaster Hal D. Crippen died, aged 50.

1919—Jan. 24, David A. Merrill died, aged 86. March 9, Wm. Sharp died, aged 91. March 24, Mrs. Olive Hayes died, aged 92. March 31, Ensign Harold A. Robinson, 31, was killed in a seaplane collision at Pensacola, Fla. April 13, Mahlon W. Brainard died, aged 84. April 14, Mrs. Tirzah Hyde died, aged 88. April 29, Edward F. Ray died, aged 67. May 9, Mrs. Effie P. Mudgett died, aged 82. May 18, Mrs. F. H. Welch died, aged 55. May 26, Elijah Ball died, aged 82; also Mrs. J. L. Curtis, 61, Mrs. Diantha Buffham, 85, and Mrs. Sarah Himebaugh, 73. June 7, Mrs. Jennie Tupper died, aged 68. June 23, Louis Sloman died, aged 71. Aug. 6, Chas. H. Dickinson, 64, died, his death following those of his wife and son Homer within a year. Aug. 11, Horatio N. Bidelman died, aged 83. Oct. 6, Harold Crawford, 18, was killed by the accidental discharge of his shotgun. Oct. 15, Alfred C. Sutherland died, aged 53.

1920—Jan. 4, Mrs. Deborah Greenwood died, aged 83. Jan. 5, Production commenced at the Homer furnace plant. Jan. 13, Mrs. Leonora Stansell died, aged 90. Jan. 21, Wm. Harry Adams died, aged 78. Feb. 13, Mrs. Thos. S. Osborn died, aged 74. Feb. 18, Theo M. Olson and Haven E. Claar were killed by a New York Central train. Feb. 19, Ball & Son's planing-mill damaged \$7,000 by fire. April 3, Mrs. Amanda Lane died, aged 88. April 13, Charles A. Spaulding died, aged 80. April 19, Mrs. Allen J. Pratt died, aged 57. May 10, Mrs. Richard S. Biddle suicided. May 12, Mrs. D. S. Greenmyer died, aged 69. May 20, First airship delivery of goods here; Lee Bros., consignees.



COL. GEORGE H. TURNER

Born in 1839, he died in 1921. He was, at different times, Captain of Company A, County Register of Deeds, Asst. State Adjutant General, and Commandant of the State Soldiers' Home

July 15, VanAken block \$55,000 fire, heaviest loss in history of city. July 18, Lawrence Chapman drowned at the Narrows. Oct. 7, Z. G. Osborn died, aged 87. Oct. 20, Andrew Kerr died, aged 62. Nov. 8, Christopher Spofford killed while hunting. Nov. 28, Dr. W. H. Baldwin was found dead in his office. Nov. 30, Dr. Frank G. Legg died, aged 66. Dec. 1, Mrs. Harriet Swaffield died, aged 77. Dec. 2, Roy Johnson accidentally killed by shotgun discharge.

1921—Jan. 10, Mrs. Minerva Holden died, aged 90. Jan. 12, Charles S. Cornwell died, aged 75; his wife died March 11, aged 75. Jan. 28, Incendiary fire caused J. B. Perry & Co \$1,000 loss, the Gas Co. \$700 and the Southern Michigan Grocer Co. \$100. Feb. 25, Mrs. A. G. Rose died, aged 96. April 7, Farmers selling potatoes at 20 cents per bushel. May 1, Lincoln school

building damaged \$20,000 by fire started by two young lads; firemen were seven hours subduing it. May 4, Mrs. E. D. Luedders died, aged 70. May 30, Chauncey R. Youngs, 22, suicided. June 9, High school graduated 57. June 20, Lucius M. Wing, former mayor and prominent financially, died; he was born here Feb. 27, 1840. June 26, The Armory was damaged about \$20,000 by fire, supposedly of incendiary origin. July 4, Big celebration; crowd estimated at 25,000. Sept. 11, John Boyer crushed to death in heavy gear wheels at the cement factory. Sept. 23, The Carle and Phelps cottages burned at Morrison's Lake with about \$8,000 loss. Nov. 4, Mrs. W. H. Kelsey burned to death. Nov. 14, Maj. Geo. H. Turner died, aged 82. Nov. 22, City purchased a \$10,650 fire truck. Nov. 23, Mrs. A. C. Burdick died; she was born here 75 years ago. Nov. 27, Ebenezer Post, died, aged 84. Dec. 1, Mrs. J. H. Sackett died, aged 65. Dec. 4, Rev. Geo. C. Whitcomb died, aged 90. Dec. 16, Elvin H. Williams died, aged 66.



**HORACE KITCHEL**

Mr. Kitchel lived all of his 46 years in Coldwater. He was publisher of the Daily Reporter for sixteen years previous to his death

1922—Jan. 1, Iva Burley and Harold Harmon married. Jan. 5, Florence Luce died, aged 61. Jan. 7, Mrs. Carrie V. George died, aged 54; also Mrs. Isabelle Bolton, 77. Jan. 8, Lewis Eldred died, aged 82. Jan. 9, Nathan Jackson died, aged 80. Jan. 10, A. S. Upson resigned as cashier of the Southern Michigan National Bank, after fifty years' service. Jan. 12, Mrs. Olive Baldrige died, aged 70. Jan. 13, Mrs. Sarah A. Smith died, aged 80. Jan. 15, Mrs. Cora E. Hoglen died, aged 72. Jan. 16, Mrs. Harriet Taylor died, aged 84. Jan. 19, Mrs. H. M. Latler died, aged 42. Jan. 20, Lucile Peterson died, aged three. Jan. 21, Mrs. C. T. Hogboom died, aged 77; also Isaac Ridenour, 79. Jan. 27, Horace Kitchel died, aged 46. Jan. 28, Mrs. Elba Abbott died, aged 51; also Mrs. Jane Daly, 62. Jan. 28, Home of Frank Purdy partially burned; loss, \$3,000. Henry J. Knepp died, aged 67.

Feb. 1, Wm. Long and Mrs. Carrie Finney married. Feb. 2, Nellie Stout died, aged 75. Feb. 5, Mrs. Catherine Knapp died, aged 84. Feb. 6, Charles E. Peavey and Nina L. Crapo married. Feb. 12, Mrs. E. D. Baker died, aged 57; also Alexander Filkins, 52. Feb. 13, Mrs. Sarah J. Pollock died,

aged 76. Feb. 17, Small fire at D. C. Allen & Co.'s. Feb. 22, Mercury rose to 65 in the shade. Feb. 25, R. Milton Saunders died, aged 87; also Mrs. Geo. W. Burch, 70. Golda G. Cosper and Carl A. Peterson married; also Helen N. Gamby and Houston Barber. Feb. 27, Mr. and Mrs. John A. Dustman celebrated their fiftieth wedding anniversary.

March 1, W. A. Fletcher bought the interest of H. F. Fletcher in their clothing business. March 6, Mrs. Samuel Bater died, aged 81. March 9, Vernon R. Kemp died, aged 42. Carmen E. Selby and Chas. Howard Amaden married. March 10, Chas. L. VanOrsdal died, aged 53. March 15, Mrs. Helen Riley died, aged 68. March 18, Mrs. Elizabeth Cortright and Emery A. Waterbury married. Geo. W. Collins run over by an automobile and seriously injured. March 19, Dr. Henry S. Erb died, aged 67; also Mrs. Clara Stuck, 85. March 20, Mrs. Wealthia Olmstead died, aged 76. March 21, Close of a remarkably mild and pleasant winter; but spring begins with snow and cold. March 22, Small fire at Pratt Mfg. Co.'s plant. March 24, John Hartman (or Shiflet) died, aged 53. Mrs. Willard Hawley died, aged 67. March 25, Entire property of the Coombs Milling Co. sold in bankruptcy



CHARLES T. CORNWELL

Mr. Cornwell was well past 100 years of age at the time of his death, May 12, 1922

proceedings for \$26,500; the property was supposed to be worth \$100,000 and the liabilities were about \$350,000. March 26, John Wiler died, aged 54. March 28, Mrs. Emily Cleveland died, aged 76. March 30, Pearl Sperbeck and Leslie A. Dailey married.

April 1, Louis H. Raymond died, aged 23. April 2, Smith Gillet died, aged 70. April 3, City election, Republicans securing every office but one. Wm. B. Keller died, aged 82. April 5, Lenora Drerup and Lloyd Morgan married. April 6, Mrs. Adella Knepp died, aged 61. April 8, Mildred G. Parkinson and Clyde D. Bush married. April 17, Nettie B. Youngs died, aged 17. April 18, Sanford G. Jolley was killed at Waterloo, Ind., his automobile being struck by a train. April 19, New city fire truck purchased: American LaFrance combination, chemical, hose and pumper; price, \$10,650. Rev. J. C. Robinson died, aged 86. Rose Anton and Charles Carney married. April 20, Leila B. Youse and Frank G. Stauder married. April 23, Mrs. Grant Lockwood died, aged 54. April 25, Mrs. Hiram M. Miller died, aged 55.

May 4, Mrs. Alice A. Vincent died, aged 85; also Mrs. W. A. Stevens, 45. Afton W. Fox and Mrs. Anna Parker married. May 5, Gertrude Wilkins and Bernard Corson married; also Marie Brinkman and Harry Minting. May 9, Isaac E. Corless died, aged 66. May 10, Lester E. Wenge and Lennie G. Thompson married. May 11, Leo Perk died, aged 31. H. E. Taylor's large poultry house burned. May 12, Charles T. Cornwell died, aged 100 years and 8 months. May 13, Chas. Wendorf died, aged 55. Annual reunion of Company A, 32d Michigan Infantry. May 14, Mabel Davis and Wayne Hayward married. May 16, Mrs. F. G. Legg died, aged 67. May 17, Forty-



eighth annual reunion of Loomis' Battery, with only five of the aged veterans present. May 18, Frank B. Reynolds died, aged 48. Chrystal R. Sealock and Guy N. Kendall married. May 20, Eva Lang and Leo Southworth married. May 21, Mrs. Plona Dunham died, aged 66. May 26, Francis Ryder died, aged 85. Graydon Garvin and Nellie M. Otis married. May 27, Chas. D. Harrington died, aged 59. May 28, Charles W. Simmons died, aged 71. Rev. Chas. Rufus Osborn closed his pastorate with the Baptist Church, and Rev. R. F. Mallon with St. Paul's Lutheran Church. May 29, Albert Binn died, aged 64.

June 2, Mrs. C. M. Fenner died, aged 69. June 3, Gladys Hamilton and Lloyd Hawkins married. June 7, Lillian Biggs and Lloyd Bowersox married. June 8, Ralph W. Terrill and Helen E. Nelson married. Esther Garman died, aged 20. June 9, High school graduating exercises; 58 graduates. June 10, Fred G. Barber and Mrs. Mae Shaw married. June 15, Charlotte Hawes and Thomas W. Wright married. June 16, Mrs. Nella Welch and Frank Rashe married. June 19, Proposition to bond the city for \$190,000 to build new school building voted down, 649 to 306. Fern Teller and Harold Clark married. June 20, Benefit at Tibbits Theater, co-operating with popular subscription to place a monument and give proper care to the burial place of Barton S. Tibbits in Oak Grove Cemetery. June 21, Harriet Woodward



B. S. TIBBITS

Perhaps the greatest business hustler in Coldwater's history. He died in 1899

and Francis Himelick married. Wm. Eckmyre died, aged 61. June 22, Loris M. Parker and George H. Hewitt married. County reunion of war veterans. June 23, Cleo French and Louis Burch married. June 24, Kathryn Keep and Wm. G. Anderson married; also Dorothy Wood and Louie E. Legg; Gladys T. Beckmann and Robert W. Lipps; Ruth C. Stafford and Ernest W. Luse. John B. Williams died, aged 42. June 25, Chas. E. Scribner died, aged 60; also Mrs. Robert Mahaffey, 24. June 27, Dorothy Penner and David C. Brown married. June 28, Sadie Peavey and Roy H. Sperbeck married. Byron N. Wheeler died, aged 28. June 30, Mrs. Louvetta Weeden and Clesson F. Reynolds married.

July 1, Mabel Rice and Paul Doty married; also Mabel Minter and H. B. VanOrman. July 3, Lucile Nivison and Wm. C. Connell married. July 5, Wava Crandall and Carl C. Wagner married. July 6, Mrs. Fernelia Bullock died, aged 67. Commercial Travelers gave over 500 children a great picnic at Coldwater Lake. July 8, Mrs. Ethel Hunt and Ora J. Stockwell married; also Wm. H. Birch and Jessie Ellison. July 17, Margaret Crandall and J. Wm. Haggerty married. July 18, Mrs. Mary Keeley died, aged 87; also S. A. Bisbee, 80. July 20, Mrs. Harriet Elston died, aged 66. July 22, Chas. Denbroek died, aged 57. July 23, Mrs. Fred A. Burt died, aged 74. Samuel F. Smith suicided by cutting his throat; he was 67. July 24, City Council disbanded the old fire company; Chas. W. McCarty became the new chief. July 27, Mrs. J. Aurie Smith and Frank Newberry married. July 28, Mrs. Rose Latta died, aged 61; also Mrs. Fred Sutter, 72. July 29, Gloria Kaser and Harold Gates married. July 30, James Lewis Belote died, aged five. Pearl Knight and Walter Arensberg married.

Aug. 5, Juanita Seaman and Elmer Mead married; also Mrs. Mabel Carmer and Forrest H. Ewing. Aug. 8, Mrs. Angeline Olmsted died, aged 72. Mrs. Ida Williams and Adelbert Wickes married. Aug. 9, Mrs. Lena M. Shaw and Geo. W. Johns married. Aug. 14, Mrs. Clara Gallop and Fred Howe married. Aug. 17, Big farmers' county picnic held in Coldwater; crowd estimated at 15,000. Joyce Alice Green and Leon W. Baggerly married. Aug. 18, Mrs. Alta Parker died, aged 55. Aug. 22, Sparks' circus here. Mrs. Lottie Bunnell and Edw. D. Baker married. Aug. 23, Lulu Burt died, aged 57. Aug. 29, Dorothy B. McNaught and Arthur N. Bailey married. Aug. 31, Carrol I. Case and Ruth Carter married.

Sept. 1-9, Very unusual hot spell. Sept. 5, Mary Chester and John Knecht married. Sept. 12, County primary election; three ladies nominated: Mrs. Dottie Dickey Kimball for treasurer and Mrs. Clara Hiesrodt for register of deeds on the Republican ticket, Dr. Gertrude Dobson for register of deeds on the Democratic ticket. Geo. G. Ruppert and Janet Anton married. Sept. 16, Lawrence Ross and Beatrice Hosmer married; also Carl J. Baker and Mrs. Caroline Terrien. Sept. 17, Geo. R. Pierce's cottage burned at Coldwater Lake with \$3,000 loss; also Ross Rabien's, \$2,500. Sept. 16, Chas. Ross died, aged 51. Sept. 20, Almeron F. Mason and Mrs. Velora Cornell married. Sept. 21, Jay VanWormer and Mrs. Jessie C. Smith married. Sept. 24, Mr. and Mrs. Bartlett M. Fletcher celebrated their 65th wedding anniversary. Margaret Hiesrodt and Fred C. McGregor married. Sept. 25, Mrs. Lena K. Watson and Anton S. Johnson married. Sept. 26, Sherwood Wakeman died, aged 48. Sept. 27, Mrs. Edson S. Taylor died, aged 70.

Oct. 1, Mrs. Mary Wickes died, aged 76. Oct. 2, Mrs. Marion Easterly and Frank Kennedy married. Oct. 5, Mrs. Mamie Platt and Fred Parker married; also Lavinna Reed and Jas. W. Cochrane. Oct. 7, Mrs. Florence Stowell Osborn and Emerson J. Fuhrman married. Oct. 13, Herman D. Keller killed by an overturning automobile in Florida; he was 67. First frost of a very mild fall. Oct. 14, Flossie Wood and Walter Garman married. Oct. 18, Second vote on proposition to erect new \$140,000 school building: Yes, 562; No, 342. President Burton of Michigan State University addressed the Chamber of Commerce. Oct. 19, Mrs. Mary Bingham died, aged 73. Oct. 22, Mrs. Frank F. McCort died, aged 49. Oct. 25, Fremont J. Brown, died aged 64. Oct. 28, Mrs. Harriet Evans Melrose and Wm. H. Storer married. Fire destroyed the old Taylor's Exchange building. Burt E. Barlow suicided in Washington, D. C.; he was 42. Doris Gillespie and John U. Dailey married. Oct. 29, Edward J. Ford died, aged 72.

Nov. 2, Michael Dawson died, aged 58. Nov. 6, Wade Memorial Hospital opened. Geo. Aebersold and Marie Hellenberg married. Nov. 7, Election: County officers all Republican except A. Bert Cline, sheriff, Democrat. Mrs. John J. Filarski died, aged 32. Julia L. VanAken and Geo. W. Diefenderfer married. Nov. 11, Clara Wixson and Leslie Smith married; also Ethel Lockwood and Hugh Carver. Nov. 14, Mrs. Lavern Gresley died, aged 21. Nov. 15, Ory Odren, 48, suicided by hanging himself. Nov. 17, Mrs. Jane Hiesrodt died, aged 65; also Chauncy Young, 69. Nov. 19, Mrs. Anna T. Andrews died, aged 77. Nov. 20, First snowfall; very light. Nov. 22, John P. Doyle died, aged 54. George B. Wicker and Sibille Blanche Collision married. Nov. 23, Wm. M. Corey died, aged 85. Nov. 25, Catherine Dorrance and Walter Lozier married. Nov. 27, Julius B. Peavey died, aged 75.

Dec. 1, Mercury, 60 degrees. Dec. 2, Bernard Lilly died, aged 73. Dec. 4, Herbert Wells and Mrs. Lenna Watson married. Dec. 5, Albert W. Gibson died, aged 74. Dec. 6, Mrs. Louise Farnham died, aged 63. Dec. 8, Judge C. C. Johnson narrowly escaped death by drowning near Constantine; the automobile in which he and others were riding plunged into the Fawn River; Judge W. T. Langley lost his life. Dec. 8, B. B. Gorman appointed postmaster; began duties Jan. 1, 1923. Dec. 11, Mrs. J. D. Payne died, aged 68. The Fred Hurley cottage at the river bridge burned; loss, \$800. Dec. 14, Thos. S. Osborn died, aged 77. Dec. 15, Mrs. Henrietta Lyman died, aged 82. Dec. 16, W. H. McCarty died, aged 70; also Mrs. Frank L. Cox, aged 68. Dec. 18, Mrs. E. A. Bidelman died, aged 52; also Alfred F. Terpening, 79, and

Henry Firth, 73. Dec. 19, Mrs. Ada Sargent died, aged 71. Dec. 21, Mrs. Hattie Harris died, aged 53. Dec. 23, O'Neal Kanouse and Myrtle Draper married. Dec. 26, Mrs. Clara M. Jordan and Geo. C. Noblit married. Dec. 28, Mrs. Rose Crandall died, aged 69. Dec. 29, Wm. F. Gillett died, aged 82. There were 130 births and 112 deaths during 1922 in Coldwater.

1923—Jan. 1, Philena J. Ryder and Morris Jackson married. Leffler & Hogue purchased the Bunnell & Lindsey barber shop. J. Selden Steele died, aged 65. Jan. 2, Railway train struck and seriously injured Donald Draper, Hubert Spade, Marguerite Peppiatt and Lena Sherburne in an automobile at the Clay Street crossing.

### Notable Events in the History of Coldwater

- 1821—Indians sold this region to whites.
- 1822—First trading post established.
- 1829—County was laid out.
- 1830—First house built by Hugh Campbell.
- 1831—Village platted; county seat at Branch.
- 1837—Village incorporated.
- 1839—First schoolhouse erected.
- 1840—Last of the Pottowatomies removed.
- 1842—Coldwater became county seat.
- 1848—First court-house erected.
- 1849—Telegraph line reached Coldwater.
- 1850—First railroad train arrived.
- 1852—First county fair.
- 1854—Oak Grove Cemetery was established.
- 1861—City incorporated.
- 1864—Cold New Years: 32 below zero.
- 1868—First Memorial Day observance.
- 1871—Mansfield railroad started.
- 1874—State Public School opened.
- 1876—Baw Beese disaster.
- 1881—Armory Hall and other incendiary fires.
- 1882—Telephone introduced.
- 1886—E. R. Clarke library building dedicated.
- 1887—County first adopted local option.
- 1888—New court-house completed. Electric street lights introduced.
- 1890—Central school building burned. Water-works system built.
- 1892—Free mail delivery introduced.
- 1895—Slight earthquake.
- 1897—Last county fair.
- 1898—First street paving.
- 1900—City adopted standard time. Rural mail delivery began.
- 1905—New city charter became law. Sanitary sewers established.
- 1909-10—Eighty-two days continuous sleighing.
- 1910—Present postoffice building opened.
- 1911—First Chautauqua.
- 1913—Remarkably hot, dry summer.
- 1915—Remarkably cool, wet summer.
- 1916—Hottest July on record.
- 1917—New \$45,000 Armory erected.
- 1919—City took on new growth and prosperity.

### Coldwater's Nonogenarians

Mrs. Mary Brown, 43 N. Fremont	91
Wm. R. Card, 19 S. Clay	96
Mrs. Matilda Collins, 153 Hull	90
Mrs. Annis Gillet, 306 W. Chicago	95
Orin W. Hoyt, 335 Grand	90
Mrs. Lenora Grinnell, 193 Church	91
Geo. Lucas, 112 Cutter Ave	94
Chas. Norton, 40 West Park Ave	92

## FACTS ABOUT COLDWATER

Numerous mills and factories.

Handsomest city in Michigan.

Only \$30,000 city indebtedness.

Altitude, 982 feet above sea level.

One daily paper and one weekly.

Over 40 miles of cement sidewalks.

Population, nearly 6,800; colored, 19.

Beautiful business section, solidly built.

Coldwater River skirts the city on the west.

Located on the great New York Central Fast Mail line.

Free public library building, containing 19,000 volumes.

Broad, level streets, shaded by maple, elm and oak trees.

Complete sewerage system, also system of storm-water sewers.

Fine postoffice building, erected by the Government; cost, \$52,500.

Home of the great State Public School, Michigan's best charity.

Extensive system of water-works and electric light, municipally owned.

Splendid fire department. Total gross fire loss in 22 years, only \$109,280.

More miles of gas mains than any other city of similar size in the world.

Many beautiful lakes, with fine fishing and boating, within short distances.

Cement, brick and asphalt paving in business section and portion of residence section.

A prosperous, thrifty city, surrounded by the finest agricultural country. Bank deposits, over two million dollars.

Five large, modern schoolhouses, eleven churches, spacious and handsomely appointed Masonic Temple, a fine \$40,000 courthouse, \$25,000 Elks' Temple, \$35,000 opera-house, and a \$45,000 armory.

## POPULATION

Following are the census reports for Coldwater for the years given:

1864	3,977
1870	4,381
1874	4,330
1880	4,681
1884	5,099
1890	5,247
1894	5,269
1900	6,216
1904	6,225
1910	5,945
1920	6,114

## BY WARDS

	1890	1900	1904	1910	1920
1st Ward	1383	1692	1617	1563	1662
2d Ward	1459	1722	1826	1874	1944
3d Ward	1283	1514	1550	1396	1378
4th Ward	1122	1288	1232	1112	1121

Names in the 1914 Directory	6,069
" " 1915	6,110
" " 1916	6,134
" " 1917	6,147
" " 1918	6,082
" " 1919	5,990
" " 1920	6,446
" " 1921	6,563
" " 1922	6,765
" " 1923	6,954

## MISCELLANEOUS

Births in 1922	130
Deaths in 1922	112
Names dropped from 1922 Directory	890
New names for 1923 Directory	1079

## BRANCH COUNTY

1837	4,016
1840	5,715
1850	12,472
1854	15,724
1860	20,981
1870	26,226
1880	27,941
1890	26,791
1900	27,811
1904	26,397
1910	25,605
1920	23,987

## SUPERINTENDENTS OF THE STATE PUBLIC SCHOOL

## APPOINTED

Zelotes Truesdell	March 13, 1874
Lyman P. Alden	June 21, 1875
John N. Foster	May 9, 1883
Wesley Sears	June 20, 1887
Chauncy F. Newkirk	Sept. 1, 1889

## APPOINTED

W. H. Wieand	Oct. 7, 1891
A. N. Woodruff	July 9, 1893
A. J. Murray	Sept. 1, 1895
John B. Montgomery	Dec. 15, 1897

### An Abstract of the Principal Ordinances of the City of Coldwater

Ashes must not be deposited in any street or alley. Penalty, not over \$50.

Automobiles must not be driven over 15 miles per hour in the business district and 20 miles in residence sections.

Awnings must hang at least eight feet from the sidewalk.

Bicycles must not be ridden on any sidewalk adjoining pavement. Sidewalk speed limit, eight miles per hour. Lamp or lantern required at night.

Bills or notices must not be posted on telephone or electric light poles.

Chickens or poultry must not run at large. Penalty, \$50 fine or thirty days' imprisonment, or both.

City water: Sprinklers must not be used on lawns or gardens from 10 p. m. to 4 a. m.; street sprinkling permitted at any time.

Disturbers of religious meetings may be fined \$30, jailed for thirty days, or both.

Draymen may charge not to exceed 50 cents per load for moving furniture, or 20 cents for common loads.

Drunkenness is punishable by \$25 fine, thirty days in jail, or both.

False alarm of fire is punishable by \$5 to \$50 fine.

Fire escapes must be placed on all buildings three stories high.

Fireworks may only be used July 4 or in public demonstrations.

Fishing from bridges is prohibited.

Fly prevention: From Apr. 1 to Oct. 31, business places must deposit garbage in water-tight receptacles; all fruits and meats must be kept fly-tight. Householders must not let garbage or kitchen slops stand more than two days. The third week in April is general clean-up week.

Gambling with dice, cards, machines or lotteries is finable, not over \$300.

Guns or pistols cannot be fired within the city limits.

Horses must not be driven over eight miles an hour.

Inmates, visitors or owners of disorderly houses are subject to \$100 fine.

Leaves or rubbish cannot be burned in any street or alley.

Meats sold in the city must have been slaughtered in a licensed abattoir and rigidly inspected.

Milk dealers are under rigid sanitary restrictions.

No horse, mule, cattle, hog, goat or goose may run at large on the streets.

Peddlers (except of fresh foods) must pay \$25 per day license.

Salaries: Clerk \$1500, street commissioner \$1200, marshal \$900, treasurer \$1300, attorney \$500, health officer \$360, firemen \$200 each. Mayor, aldermen and members of the various boards receive no compensation.

Sidewalks can be built of cement only.

Signs or goods displays must not project more than three feet from the building.

Skunk pelts cannot be kept within the fire limits.

Smokestacks must be high enough to carry smoke above nearby buildings.

Spitting on sidewalks, in parks, or on public stairways is finable, not to exceed \$50.

Sunday: Games and public diversions are not prohibited. Stores may be open from 9 a. m. to 9 p. m.; ice cream parlors, 9 a. m. to 10:30 p. m.; "movies," 2 to 10 p. m.

Tree branches must be kept trimmed to within eight feet of the sidewalk.

Vehicles for public hire must be licensed at \$5 each per year. Fare must not exceed 50 cents between points inside the city.

Venders of unwholesome food may be fined \$75 or jailed for sixty days.

Penalties range from \$5 to \$300 fine or jail sentence, or both. Persons convicted of ordinance violation may be compelled to do street work, wearing ball and chain.

## PASTORS WHO HAVE SERVED COLDWATER CHURCHES

### AND THE YEARS OF THEIR APPOINTMENT

#### METHODIST

Wm. Sprague.....	1832
Henry Colclazer.....	1833
E. C. Garrett.....	1834
Richard Lawrence.....	1835
Peter Sabin.....	1836
J. F. Davison.....	1838
Roswell Parker.....	1839
John Ercanbrack.....	1841
Wm. Sprague.....	1844
Isaac Bennett.....	1845
John Ercanbrack.....	1847
J. E. Parker.....	1848
Peter Sharp.....	1849
Elijah Crane.....	1850
J. Summerville.....	1851
E. B. Bangs.....	1853
Harrison Morgan.....	1855
Norman Abbott.....	1857
W. C. Comfort.....	1858
A. L. Crittenden.....	1860
Israel Cogshall.....	1851
D. R. Latham.....	1862
Jos. Jennings.....	1863
J. W. Robinson.....	1865
Elias Cooley.....	1868
W. H. Pearce.....	1871
A. A. Knappen.....	1873
Isaac Taylor.....	1874
Israel Cogshall.....	1875
J. I. Buell.....	1877
A. P. Moors.....	1879
D. F. Barnes.....	1882
H. M. Joy.....	1885
W. A. Hunsberger.....	1886
James Hamilton.....	1890
Wm. Denman.....	1893
A. M. Gould.....	1895
W. L. Barth.....	1896
W. I. Cogshall.....	1897
W. P. French.....	1898
L. E. Lennox.....	1900
F. A. Chapman.....	1904
Louis DeLamarter.....	1908
R. E. Meader.....	1910
R. A. Wright.....	1916
<b>PRESBYTERIAN</b>	
C. W. Girney.....	1837
Louis Mills.....	1842
S. C. Hickok.....	1844
E. P. Marvin.....	1848
O. W. Mather.....	1851
G. S. Goodman.....	1853
H. C. Hovey.....	1860
G. L. Foster.....	1863
W. C. Porter.....	1865
J. G. Jones.....	1872
H. P. Collin.....	1878

W. L. Gelston.....	1905
Geo. E. Barnes.....	1907
Donald MacCluer.....	1913
H. W. Jerrett.....	1920

#### BAPTIST

Reuben Graham.....	1835
W. B. Brown.....	1838
John Southworth.....	1840
James Davis.....	1842
J. A. Keyes.....	1844
O. C. Comstock.....	1845
A. P. Tucker.....	1848
F. O. Marsh.....	1850
E. J. Corey.....	1853
A. A. Ellis.....	1857
Edwin Eaton.....	1858
E. Curtis.....	1866
N. Pierce.....	1868
W. T. Lowry.....	1871
J. H. Donnelly.....	1882
J. H. Groff.....	1884
J. P. Phillips.....	1886
E. O. Smith.....	1890
B. Otto.....	1894
C. F. Vreeland.....	1897
I. D. Hall.....	1900
M. A. Graybiel.....	1902
F. B. Bachelor.....	1907
C. S. Burns.....	1910
G. C. Lamont.....	1915
C. R. Osborn.....	1919
W. L. Sharp.....	1922

#### EPISCOPAL

Geo. Willard.....	1848
G. M. Skinner.....	1855
H. Safford.....	1860
Jos. Wood.....	1863
J. W. Ray.....	1866
G. P. Schetky.....	1869
H. Safford.....	1870
H. J. Cook.....	1875
H. Hughes.....	1886
H. Sowerby.....	1895
A. S. Murray.....	1907
C. B. Blakeslee.....	1912
J. Hewitt.....	1915
G. S. A. Moore.....	1919
C. K. Thomson.....	1921

#### CATHOLIC

J. Kindikens.....	1856
Fr. Richaert.....	1860
C. Korst.....	1867
J. J. Gore.....	1900
D. A. Hayes.....	1906
Jas. P. Welsh.....	1919

#### WESLEYAN

Calvin Sawdey.....	1844
A. S. Rogers.....	1845
Wm Barrows.....	1846
A. W. Curtis.....	1847
Calvin Sawdey.....	1849
A. B. Cobb.....	1852
Calvin Sawdey.....	1854
E. Kirtland.....	1856
S. B. Smith.....	1858
M. B. Wilsey.....	1862
H. W. Wright.....	1863
G. A. Olmstead.....	1864
R. H. Ross.....	1865
A. W. Curtis.....	1867
—Beckwith.....	1869
H. C. Hulbert.....	1870
W. P. Martin.....	1872
H. D. Iman.....	1873
R. H. Ross.....	1875
W. T. Williams.....	1877
L. Stowell.....	1879
H. A. Day.....	1880
T. C. Fisher.....	1883
—Pifer.....	1885
C. L. Preston.....	1886
D. L. Martin.....	1887
E. Preston.....	1889
Joel Martin.....	1890
J. B. Sellick.....	1891
C. M. Duryea.....	1897
J. W. Ayling.....	1900
W. S. Phillips.....	1901
E. T. Gray.....	1902
A. W. Hall.....	1908
S. A. Manwell.....	1909
A. J. McPherson.....	1912
Walter Rathbun.....	1918
G. L. Densmore.....	1919
Florence Sell.....	1920
A. R. Merrill.....	1922

#### FREE METHODIST

John Ellison.....	1866
W. D. Bishop.....	1867
J. A. Wilson.....	1868
W. W. Warner.....	1870
L. T. Frink.....	1872
A. Omans.....	1873
James Linn.....	1874
Thomas Riley.....	1875
George Windust.....	1877
O. Barfell.....	1879
J. Lawrence.....	1880
A. B. Mathewson.....	1881
G. W. C. Smith.....	1882
H. Simpson.....	1884
H. E. Cannon.....	1885
S. A. McGee.....	1886

P. E. Vincent.....1888  
 John Ellison.....1889  
 Wm. Cochran.....1890  
 L. H. Mulholland and  
     F. L. Baker.....1891  
 C. C. Omans.....1893  
 F. E. Armstrong.....1895  
 C. W. Miller.....1896  
 P. E. Vincent.....1898  
 R. L. Scamehorn.....1900  
 C. D. Paige.....1902  
 Lewis Cottrell.....1903  
 J. R. Poet.....1905  
 F. P. Russell.....1906  
 J. G. Anderson.....1908  
 Wm. Rennie.....1911

D. M. Wells.....1913  
 B. F. Hitchcock.....1916  
 C. W. Miller.....1917  
 H. Voorhess.....1920  
 W. E. Hosmer.....1921

R. F. Mallon.....1920  
 Adolph G. Berg.....1922

**CHURCH OF CHRIST**

Walter R.ady.....1910  
 N. B. Robbins.....1911  
 S. G. Rothermel.....1912  
 J. H. Cargill.....1913  
 J. I. Wheeler.....1915  
 C. M. Keene.....1916  
 J. T. Bridwell.....1920

**LUTHERAN**

H. Speckhart.....1861  
 J. Hahn.....1865  
 F. Hauser.....1878  
 M. Toewe.....1884  
 A. Roeder.....1891  
 C. J. Homan.....1904  
 O. A. Stamm.....1907  
 E. H. Felten.....1910

**LATTER DAY SAINTS**

S W L Scott.....1887  
 Starr A. Corless.....1922

**N.Y. C. R. R. Time Card**

JAN.  
1923

**GOING EAST**

	52	162	14
Chicago.....	2 30	6 10	2 15
Burr Oak.....	5 43	11 04	6 57
Bronson.....	5 52	11 14	7 09
Batavia.....	11 25	7 20	
<b>COLDWATER</b> .....	6 12	11 37	7 35
Quincy.....	6 20	11 40	7 47
Toledo.....	8 48	3 00	10 40
Detroit.....	11 59	6 30	7 00

**GOING WEST**

	161	7	647
Detroit.....	10 20	8 10	2 45
Toledo.....	6 55	10 10	5 30
Quincy.....	9 35	12 34	8 26
<b>COLDWATER</b> .....	9 47	12 47	8 38
Batavia.....	10 00		8 48
Bronson.....	10 15	1 07	8 58
Burr Oak.....	10 30	1 18	9 08
Chicago.....	4 15	5 00	1 15

**LATEST POPULATION FIGURES**

**TOWNSHIPS**

	1920	1910	1900
Alganssee.....	1078	1281	1265
Batavia.....	858	1019	1133
Bethel.....	1025	1246	1328
Bronson (incl. vil.)	2129	1946	2323
Butler.....	996	1114	1169
California.....	783	870	922
Coldwater (ex. city)	1314	1325	1361
Gilead.....	653	729	813
Girard.....	993	1122	1235
Kinderhook.....	522	587	623
Matteson.....	878	982	1067
Noble.....	443	502	604
Ovid.....	730	891	966
Quincy (incl. vil.)	2213	2407	2781
Sherwood (incl. vil.)	1095	1216	1256
Union (incl. vil.)	2223	2423	2746

**INCORPORATED TOWNS**

	1920	1910	1900
Bronson Village.....	1257	1020	1176
Coldwater City.....	6114	5945	6216
First Ward.....	1662	1563	1692
Second Ward.....	1944	1874	1722
Third Ward.....	1378	1396	1514
Fourth Ward.....	1121	1112	1288
Quincy Village.....	1251	1347	1563
Sherwood Village.....	250	346	366
Union City Village.....	1256	1340	1514

	1920	1910	1900
Branch County	23,997	25,605	27,811

**ORDER YOUR NEXT PRINTING**

AT THE

**W. C. Bailey Printing Office**

9 NORTH MONROE ST.

COLDWATER

## COLDWATER'S MAYORS, PRESIDENTS AND CLERKS—1837-1922.

Presidents	Clerks	Mayors	Clerks
1837—Hiram Alden	E. T. Paxton	1876—Stephen S. Cutter	L. P. Palmer
1838—L. D. Crippen	E. A. Warner	1877—Chas. Upson	"
1839—Silas A. Holbrook	"	1878—A. J. Foster	Albert A. Wood
1842—David Williams	George A. Coe	1879—D. C. Powers	Wm. G. Moore
1843—Wm. Pierson	"	1880—John R. Champion	"
1844—Henry Lockwood	"	1881—Barton S. Tibbits	L. P. Palmer
1846—A. L. Porter	Corydon P. Benton	1882—L. M. Wing	Geo. B. Tompkins
1847—Harvey Warner	"	1883—Geo. Starr	"
1848—"	"	1884—"	Judson P. Etheridge
1849—Jared Pond	Henry C. Gilbert	1885—Alfred Milnes	"
1850—"	L. T. N. Wilson	1886—"	Allen Cope
1851—Harvey Warner	E. G. Fuller	1887—B. H. Calkins	Chas. F. Ruggles
1853—Albert Chandler	James W. Gilbert	1888—"	Calvin H. Macomber
1853—Hiram Shouder	Geo. A. Kellogg	1889—C. D. Randall	Elmer J. Allen
1854—Alvin H. Burdick	Elihu B. Pond	1890—Edwin R. Clarke	"
1855—Hiram Baker	Justin Lawyer	1891—"	Harry R. Saunders
1856—Roland Root	Franklin T. Eddy	1892—B. H. Calkins	Chas. J. Harris
1857—A. S. Glessner	"	1893—Simon B. Kitchel	James R. Diekey
1858—Alonzo F. Bidwell	Wallace W. Barrett	1894—N. A. Reynolds	H. A. Close
1859—Charles Upson	"	1895—T. A. Hilton	"
1860—Stephen Cutter	P. P. Nichols	1896-97—A. A. Sherman	"
		1898-1900—Clayton C. Johnson	P. H. Sweeney
		1901—Elmer E. Palmer	"
		1902—Milo D. Campbell	"
		1903—"	Wm. G. Moore
		1904—"	Wm. H. King
		1905—Chas. N. Legg	"
		1906-7—Gerald E. Kleindinst	"
		1908—Edward A. Moore	"
		1909-10—Albert A. Sherman	"
		1911-12—Chas. A. Conover	"
		1913—Elmer E. Palmer	Wm. T. Stansell
		1914-15—Gerald E. Kleindinst	"
		1916—Frank G. Sharp	"
		1917—Wm. H. Friedrich	"
		1918—Frank G. Sharp	"
		1919—Starr W. Gruner	"
		1920—"	Wm. H. King
		1921-22—Edward D. Legg	"

## COLDWATER'S POSTMASTERS

	APPOINTED
Abraham F. Bolton	Aug. 17, 1830
Harvey Warner	Aug. 28, 1832
Peter Martin	May 2, 1835
Silas A. Holbrook	May 1, 1837
Harvey Warner	Sept. 22, 1838
Theron Foster	Jan. 14, 1846
Myron A. Daugherty	June 9, 1849
Lorenzo D. Brown	July 26, 1852
Corydon P. Benton	Apr. 28, 1853
Albert L. Porter	Sept. 29, 1857
David B. Purinton	Apr. 17, 1861
Haniel B. Adams	Aug. 14, 1866
John Chandler	May 15, 1869
Julius S. Barber	Jan. 19, 1873
Edward R. Root	Jan. 30, 1882
David B. Dennis	Feb. 19, 1886
Albert A. Dorrance	Feb. 14, 1890
John G. Parkhurst	Feb. 21, 1894
Alfred Milnes	Jan. 10, 1898
Benjamin B. Gorman	Jan. 21, 1902
LeRoy R. Palmer	Jan. 31, 1914

## RATES OF POSTAGE

Written matter, letters, etc., 2c per oz.	
Merchandise, parcel post graded rates.	
Printed matter, circulars, etc., 1/2c per oz.	
Newspapers, magazines, 1/2c per oz.	
Registration fee, 10 cents.	

## MONEY ORDER FEES

\$ 0.01 to \$ 2.50	5c
2.51 to 5.00	5c
5.01 to 10.00	8c
10.01 to 20.00	10c
20.01 to 30.00	12c
30.01 to 40.00	15c
40.01 to 50.00	18c
50.01 to 60.00	20c
60.01 to 75.00	25c
75.01 to 100.00	30c

POSTAL SAVINGS: Any person over 10 years of age may open an account by depositing \$1 or more, adding thereto as desired.

## DISTANCES AND FARES FROM COLDWATER

	DISTANCE	FARE
Adrian	56	\$2.02
Albion	40	1.47
Ann Arbor	83	3.50
Batavia	5	.20
Battle Creek	65	2.41
Boston	884	34.06
Bronson	11	.40
Buffalo	385	13.27
Burr Oak	17	.64
Chicago	155	5.50
Cleveland	202	7.04
Denver	1238	42.80
Detroit	130	4.04
Elkhart	53	1.96
Flint	136	5.06
Fort Wayne	94	3.31
Grand Rapids	130	4.18
Hillsdale	33	.82
Jackson	44	1.88
Kalamazoo	72	2.43
Lansing	78	2.83
Los Angeles	2420	85.75
Montgomery	37	1.34
New Orleans	1078	40.38
New York City	825	27.58
Oberlin	168	6.02
Quincy	76	2.74
Reading	32	1.15
St. Louis	498	16.02
St. Paul	565	19.88
Salt Lake City	1714	60.68
San Francisco	2510	85.75
Sturgis	33	.87
Toledo	89	3.18
Washington	830	22.68
White Pigeon	35	1.29
Ypsilanti	83	3.03





THE CITY SCHOOLS LINCOLN  
LONGFELLOW

WASHINGTON  
FRANKLIN

### SUPERINTENDENTS AND PRINCIPALS

Year	Superintendent	Principal	Year	Superintendent	Principal
1868-69	Geo. E. Church	Mary McMechan	1890-92	H. M. Slauson	E. P. Bradley
1869-70	"	"	1892-93	P. B. Spaulding	"
1870-71	David Bemis	"	1893-94	E. L. Briggs	"
1871-72	"	"	1894-95	"	"
1872-73	"	C. T. Beatty	1895-96	"	"
1873-74	"	"	1896-97	"	"
1874-75	"	"	1897-98	"	"
1875-76	"	"	1898-99	H. E. Johnson	"
1876-77	"	"	1899-00	"	"
1877-78	"	J. S. Crombie	1900-01	"	"
1878-80	J. S. Crombie	F. A. Barbour	1901-03	"	M. V. Staley
1880-81	"	L. C. Hull	1903-05	M. V. Staley	Chas. M. Perry
1881-82	F. A. Barbour	B. L. D'Ooge	1905-07	Robt. L. White	Jos. V. Voorheis
1882-83	"	"	1907-11	E. M. McElroy	Percy Howe
1883-84	"	"	1911-12	Chas. A. R. Stone	"
1884-85	"	M. A. Breed	1912-14	"	Glen A. Bechtel
1885-86	E. C. Williams	"	1914-17	T. E. Johnson	"
1886-87	Wm. T. Lowry	"	1917-18	"	Guy Fox
1887-88	"	Fred T. Wright	1918-19	"	O. M. Swank
1888-90	H. M. Slauson	Hiram A. Sober	1919-23	I. F. King	J. T. Symons

## PARCEL POST

Weight	ZONES							
	Local	1st & 2d Up to 150 Miles	3rd 150 to 300 Miles	4th 300 to 600 Miles	5th 600 to 1000 Miles	6th 1000 to 1400 Miles	7th 1400 to 1800 Miles	8th Over 1800 Miles
1 pound	\$.05	\$.05	\$.06	\$.07	\$.08	\$.09	\$.11	\$.12
2 pounds	.06	.06	.08	.11	.14	.17	.21	.24
3 pounds	.06	.07	.10	.15	.20	.25	.31	.36
4 pounds	.07	.08	.12	.19	.26	.33	.41	.48
5 pounds	.07	.09	.14	.23	.32	.41	.51	.60
6 pounds	.08	.10	.16	.27	.38	.49	.61	.72
7 pounds	.08	.11	.18	.31	.44	.57	.71	.84
8 pounds	.09	.12	.20	.35	.50	.65	.81	.96
9 pounds	.09	.13	.22	.39	.56	.73	.91	1.08
10 pounds	.10	.14	.24	.43	.62	.81	1.01	1.20
11 pounds	.10	.15	.26	.47	.68	.89	1.11	1.32
12 pounds	.11	.16	.28	.51	.74	.97	1.21	1.44
13 pounds	.11	.17	.30	.55	.80	1.05	1.31	1.56
14 pounds	.12	.18	.32	.59	.86	1.13	1.41	1.68
15 pounds	.12	.19	.34	.63	.92	1.21	1.51	1.80
16 pounds	.13	.20	.36	.67	.98	1.29	1.61	1.92
17 pounds	.13	.21	.38	.71	1.04	1.37	1.71	2.04
18 pounds	.14	.22	.40	.75	1.10	1.45	1.81	2.16
19 pounds	.14	.23	.42	.79	1.16	1.53	1.91	2.28
20 pounds	.15	.24	.44	.83	1.22	1.61	2.01	2.40
21 pounds	.15	.25						
22 pounds	.16	.26						
23 pounds	.16	.27						
24 pounds	.17	.28						
25 pounds	.17	.29						
26 pounds	.18	.30						
27 pounds	.18	.31						
28 pounds	.19	.32						
29 pounds	.19	.33						
30 pounds	.20	.34						
31 pounds	.20	.35						
32 pounds	.21	.36						
33 pounds	.21	.37						
34 pounds	.22	.38						
35 pounds	.22	.39						
36 pounds	.23	.40						
37 pounds	.23	.41						
38 pounds	.24	.42						
39 pounds	.24	.43						
40 pounds	.25	.44						
41 pounds	.25	.45						
42 pounds	.26	.46						
43 pounds	.26	.47						
44 pounds	.27	.48						
45 pounds	.27	.49						
46 pounds	.28	.50						
47 pounds	.28	.51						
48 pounds	.29	.52						
49 pounds	.29	.53						
50 pounds	.30	.54						

## NOTES

Parcels weighing four ounces or less are mailable at the rate of one cent for each ounce or fraction of an ounce, regardless of distance.

Parcels weighing more than four ounces are mailable at the pound rates shown in the adjoining table, a fraction of a pound being considered a full pound.

The local rate applies to all parcels addressed to points (including between different rural routes) served direct from the same postoffice.

The limit of weight is 70 pounds for local, first and second zones; 50 pounds for all other zones.

The limit of size is 84 inches for length and girth combined.

Parcels must bear the name and address of the sender.

A parcel post map, showing the different zones, may be had by sending 20 cents to the Third Assistant Postmaster General, Washington, D. C.

**RATES OF POSTAGE:** Written matter, letters, etc., 2c per oz. Merchandise, parcel post graded rates. Printed matter, circulars, etc., 4c per oz. Newspapers, magazines, 4c per oz. Registration fee, 10 cents.

**MONEY ORDER FEES:** 1c to \$2.50, 3c; \$2.51 to \$5, 5c; \$5.01 to \$10, 8c; \$10.01 to \$20, 10c; \$20.01 to \$30, 12c; \$30.01 to \$40, 15c; \$40.01 to \$50, 18c; \$50.01 to \$60, 20c; \$60.01 to \$75, 25c; \$75.01 to \$100, 30c.

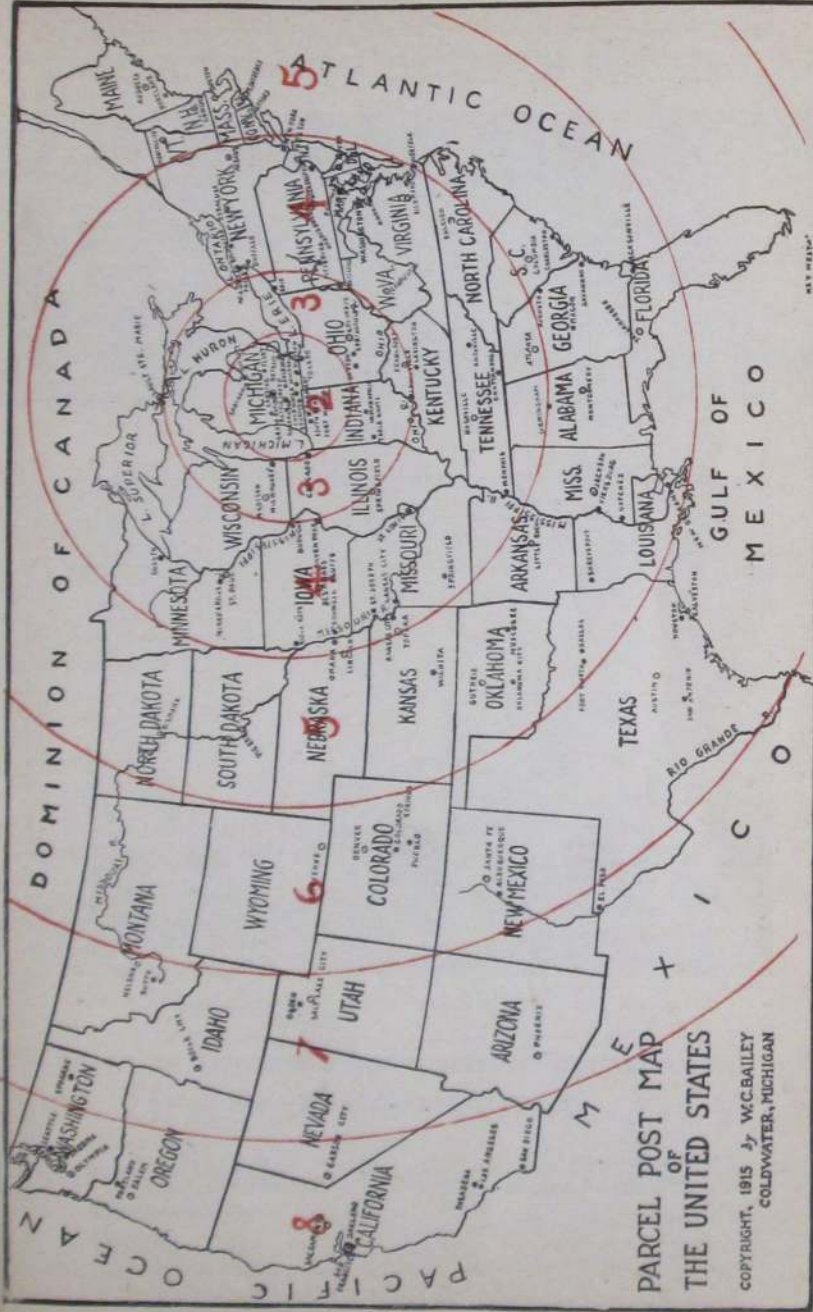

DOMINION OF CANADA

ATLANTIC OCEAN

GULF OF MEXICO

PACIFIC OCEAN

PARCEL POST MAP  
OF  
THE UNITED STATES

COPYRIGHT, 1915 by W.C. BAILEY  
COLDWATER, MICHIGAN

## COLDWATER MUNICIPAL LIGHT AND WATER PLANT

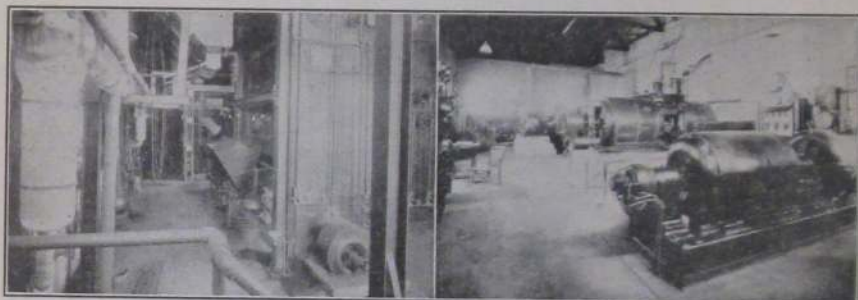

INTERIOR VIEWS

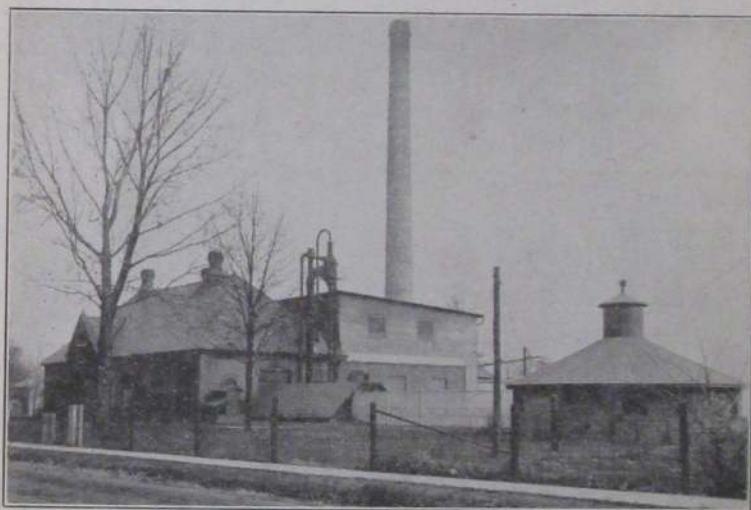

VIEW OF THE PLANT FROM THE SOUTHWEST

ONE OF THE FEW PROFITABLY OWNED MUNICIPAL WATER AND  
ELECTRIC PLANTS IN MICHIGAN

Electric Generating Capacity,	- - - - -	2,000 K. V. A.
Water Pumping Capacity,	- - - - -	4,000,000 Gallons per Day
Total Cost to City,	- - - - -	Over \$400,000.00
Highest Current Rate,	- - - - -	8c per Kw.
Lowest Current Rate,	- - - - -	3½c per Kw.

Controlled by the Board of Public Works

# COLDWATER ELECTRICAL CO.

— INC. —

The House of Electrical  
Service

PHONE 505 29 WEST CHICAGO ST.

Motors                      Supplies                      Appliances  
Rewinding                  Repairs                      Installations

Headquarters for **Radio**



Rose Tire Co.

Pennsylvania

VACUUM CUP TIRES

Miller Geared-to-the-Road Tires

W. W. Hoyt

Automobile Tires Vulcanized

Radiators Repaired and Rebuilt

 Satisfaction Guaranteed

PHONE 547 - 28 EAST CHICAGO ST., COLDWATER

# HILTON'S



THE HOUSE OF TRUNKS

THE HOUSE OF MEN'S SHOES

THE HOUSE OF WOMEN'S & CHILDREN'S SHOES

THE HOUSE OF SLIPPERS

THE HOUSE OF CLOTHING

THE HOUSE OF MEN'S FURNISHINGS

THE HOUSE THAT FILLS THE BILL

FOR GOOD WEARABLES IS

# HILTON'S

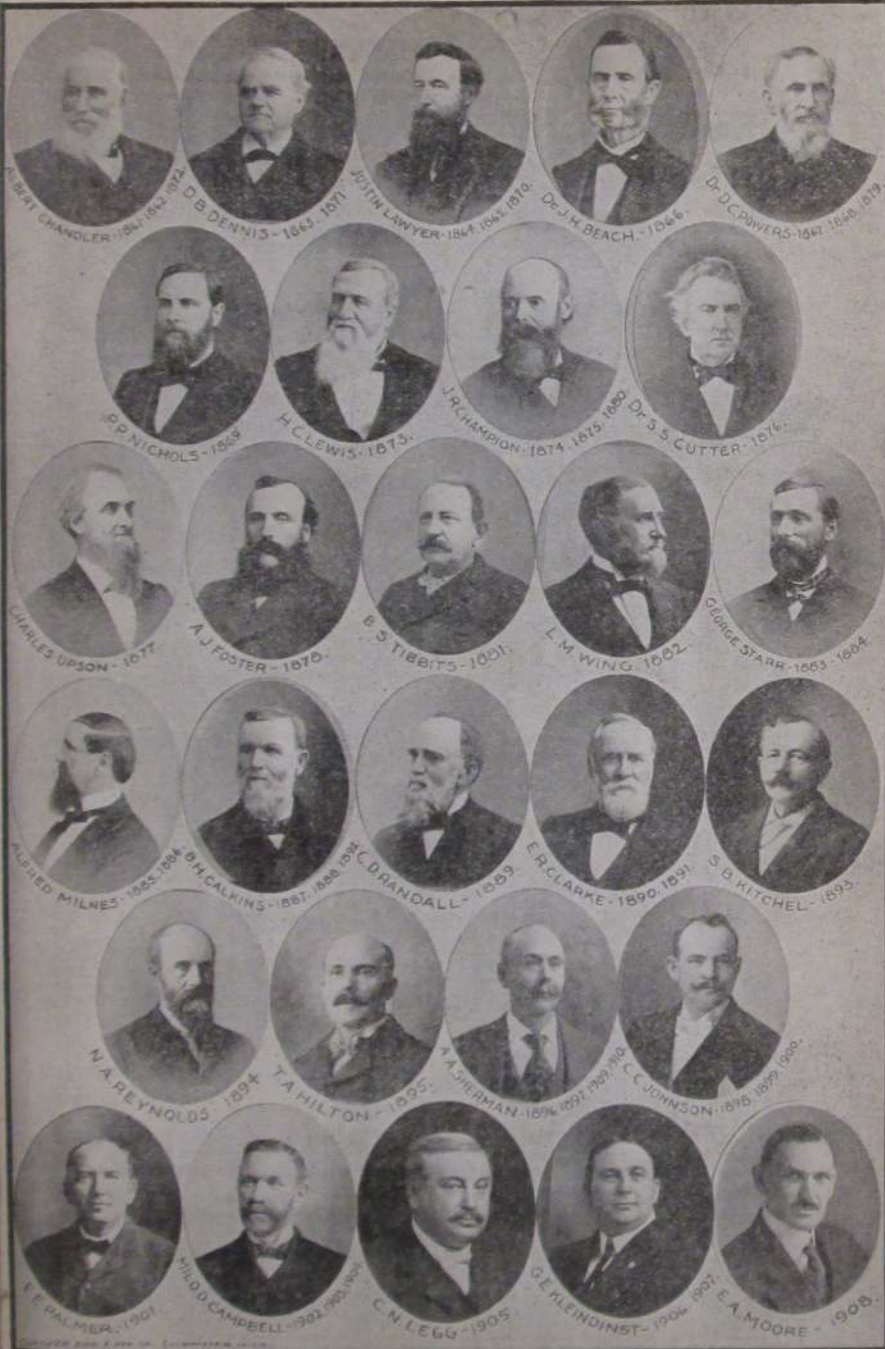

## OUR HAND SHAKE

A STORE never gets too big to hide its human-ness.

The personal element will ever be the most vital.

With hundreds of guests in our business home daily we can but shake hands with you in spirit.

Our newspaper announcements are our "Good Mornings."

We greet you five days each week in the Coldwater Reporter.

### J. B. BRANCH & CO.

"Southern Michigan's Greatest Store"

Three Floors, Basement & Annex

ELEVATOR SERVICE

Woman's Rest Room

(Third Floor)

Infants' Department

(Second Floor)



# DIRECTORY

The meaning of most of the abbreviations used in this Directory are too apparent to need explanation, but we note the following:

Advertisement.....	adv	Laborer.....	lab
Agent.....	agt	Libby, McNeill & Libby employe.....	Ly
Amendt Milling Co employe.....	M	Montgomery St.....	Montg
Auto repairer or garage employe.....	au	Operator.....	op
Box Factory employe.....	Bx	Pratt Mfg Co employe.....	P
Branch Factory employe.....	D	Princess Mfg Co employe.....	Pr
Brass Works employe.....	Br	Railway employe.....	Ry
Caskey-Dupree employe.....	C D	Regal Engine Co employe.....	R
Cement Co employe.....	Ce	Residence.....	res
Chicago St.....	Chi	Retired.....	r
Coldwater Machine Works employe.....	V	So Mich Grocer Co employe.....	G
Commercial traveler.....	c t	State Public School.....	S P S
Domestic.....	dom	Student.....	S
Employe.....	emp	Titus Foundry employe.....	Ti
Factory.....	fac	Under school age.....	u
Hellenberg Factory employe.....	H	Walker's Laundry employe.....	L
Homer Furnace Co employe.....	F	Washington St.....	Wash
Hoosier Shoe Co employe.....	Ho	Waterman Ave.....	Wat
Jefferson St.....	Jeff	Widow.....	w

## A

### Aalbregtse Abraham P, proprietor

Model Bakery, 71 W Chicago	
" Mrs Cathrene C,	"
" Joseph J,	" s
" Mary K,	" s
" Cornelia M,	" s
" Peter A,	" s
" John J, 68 N Hanchett, baker	
" Mrs Maude M,	"
" Catharine M,	" u

### Abbott Harry H, mfr and designer (Carey & Abbott) 10 S Hudson res 133 E Washington

" Mrs Bessie E,	"
" Harriet E,	" s
" Elba G, 136 N Clay, clerk	
" Eva M,	" clerk
" Mrs Augusta L, 297 Morse, w	
" Claud L, 100 E Alden, Ho	
" Mrs Emma M,	"
" Samuel, 38 N Polk, machinist	
" Mrs Laura,	"

### Abramson Mrs Lucena, 183 Perkins

Ackerman B H, 17 Harrison,	C D
" Mrs Florence,	"
" Murray B H,	" s
Acock William F, 32 Perkins,	F
" Mrs Marie,	"
" Wm Richard,	" s
" Mamie,	" s
" Joseph Basil,	" s

### Adair Harry B, 209 Church, machinist

" Mrs Gertrude,	"
" Meryl J,	" s

### Adams George W, 55 W Chicago, 2d and 3d floors, dealer and finisher pianos and antique furniture, phone 229-M, residence 134 S Clay

" Mrs Millie M,	"
" Mrs Lucy A, 78 Grand, w	
" Nellie E,	"
" Ira R, 118 Peckham,	" r
" Mrs Sarah A, " hair weaving	
" Arthur J, 86 E Montg,	" r
" Mrs Anna J,	"
" Edna M,	" Pr

- Adams A C**, 99 W Chicago, auto repairs and accessories, phone 508; res 61 W Pearl
- Adams Roland E**, rural mail carrier; res 99 E Washington
- " C Fay, " clerk
- " Mrs Julia, "
- " Harry, W Garfield, farmer
- " Mrs Ella, "
- Aebersold Geo A**, barber, 30 W Chicago; residence 30 W Pierce
- " Mrs Marie, "
- Aldrich Mrs Will I, 3 Grand, piano teacher
- " Napier S, " s
- " Eva, 112 S Hudson
- Alfred Mrs Lucy A, 445 W Chicago, w
- " John A, "
- Alger Harry P**, railway postal clerk, residence 34 Marshall
- " Mrs Arabella H, "
- Allard Albert, 89 N Clay, Br
- Allegar Cyrus S, 115 Hull, fac
- " Mrs Blanche C, "
- " Arnold, " s
- Allen D C & Co**, hardware, furnaces, stoves, metal work, etc, 9 W Chicago; D C Allen, D S Greenamyre; see adv
- Allen David C**, 263 W Pearl, merchant
- " Mrs A Liona, "
- Allen D Howard**, salesman D C Allen & Co, res 263 W Pearl
- " Marguerite, " u
- " Cora L, 199 W Pearl, teacher
- " Robert W, " s
- " Rev James, 35 Hatch, r
- " Mrs Hazel, "
- Allen Edward C**, mgr shoe dept T A Hilton; res 89 E Pierce
- " Mrs Nellie A, "
- " Edward R, "
- " Fred, 96 East Alden
- " Frank C, 183 N Fremont, clerk
- " Mrs Sadie A, "
- " George W, 21 N Polk, Ce
- " Mrs Hazel, "
- " Chester W, " clerk
- " Homer B, "
- " Nettie V, " s
- " Mrs Katherine, 100 S Hudson, phone op
- " Mrs Martha J, 85 E Pearl, w
- Almas John A, 23 Grand, auctioneer
- " Mrs Amelia, "
- Alspaugh Ralph W, 48 Division, railway postal clerk
- Alvord Andrew J, 117 W Chicago, lab
- Amaden & Son**, ice cream mfrs and milk dealers, 16 N Monroe; Guy W and Chas H Amaden, phone 72
- Amaden Guy W, 92 E Washington, mfr
- " Mrs Maud, " s
- " Harriet E, " s
- " Chas Howard, 16 N Monroe,
- " Mrs Carmen, " [mfr
- Amendt Milling Co**, 73 Race, Geo A Amendt pres. phones: "A" Mill 23, "B" Mill 608
- American Railway Express Co**, 15 S Monroe, Clifford Shuart local manager
- American Restaurant**, 6 S Monroe, Wm J Burns, Jr, propr, phone 38
- Amsden Brooks R**, res 144 Division
- " Mrs Josie M, "
- Anderson Mrs Clara M, 52 Race, w
- " Ervin J, " clerk
- " Walter L, 252 Division, P
- " Palmer, 22 Henry, lab
- Andrews Mark S**, Probate Judge, residence 58 Division
- " Mrs A Irene, " s
- " Helen, " s
- " Mark, " s
- " Mrs Stella, 12 S Monroe, w
- Angel Nathan A, 245 S Jefferson, r
- " Mrs Mara M, "
- Angevine Frank B, 177 Grand, ct
- " Louise K, " bookkeeper
- " Ted, " lab
- " Mina Irene, " office asst
- " Lawrence L, " s
- " Katharyn J, " s
- " Kenneth Y, " s
- " Harry C, 144 Waterman, carpenter
- " Mrs Flora B, " stenog
- " Yetevie, " s
- " Max M, " s
- " Neil C, 99 Hull, lab
- " Mrs Lovina, "

---

# D. C. ALLEN & CO.

---

Round Oak AND Garland

Furnaces  
Ranges and Heaters

---

Everything to satisfy the wishes of all our customers  
can be found in one of the

**LARGEST HARDWARE STOCKS  
IN SOUTHERN MICHIGAN**

---

Room Size Rugs of All Qualities

---

A Complete Line of FLOOR AND STAND LAMPS,  
Frames and Materials. SHADES MADE TO ORDER

---

Our U. S. DECK PAINT is a Wonder  
for Spreading and Lasting Qualities

Linoleum, Paints, Oils, Varnishes,  
Aluminum, Cutlery, Glassware,  
Sterling Tires and Tubes

METAL WORK OF ALL KINDS A SPECIALTY

**Angevine Roy C**, general contractor  
and builder, phone 424-W;  
residence 9 Waterman Ave

" Mrs Nettie V, " "  
Anthony Lester, farmer, S P S  
Anton John, 304 Marshall, farmer  
" Mrs Veronica, " "  
" Helen, " teacher  
Arick Wm J, 85 N Clay, carpenter  
" Mrs Jennie B, " "  
" John W, " s

**Arlington Hotel**, corner W Chicago  
and Hanchett:

L E Eckel, propr  
Armstrong James, 143 W Pearl, lab  
Ash Wilfred, 22 W Washington, F  
" Clyta, " s  
" Carl, " s  
" Maynard " s  
" Edwina, " s  
Atridge Pearl F, 70 W Montgomery,  
" Mrs Lena M, " [meat cutter  
" Genevieve E, " s  
" Doris R, " s  
" Floyd L, " s

## R. C. ANGEVINE

GENERAL CONTRACTOR  
AND BUILDER

PHONE 424-W

Coldwater, Mich.

We build Concrete Silos,  
Barns, Houses, Grain Bins,  
Foundations and Floors

We manufacture Cement Blocks,  
Brick, Tile,  
Fence Posts and Anchor Posts

We can make Ornamental Pieces of Concrete  
When you think of Building, THINK OF US

CONCRETE FOR PERMANENCE

**Atwater Frank B**, maker and re-  
pairer of violins and fine fur-  
niture, 61 N Fremont

" Mrs Augusta, " "  
" Mrs Elizabeth, 60 E Chi, w  
Aurand N, 221 N Hudson, emp Ball's  
" Mrs Ella, " "  
" Verie, " fac  
" Ilon, " s  
" Dorothea, " s  
" Virginia, " s

## B

**Babeck Edwin G**, 54 E Pearl.

" Mrs Emma, " [attorney  
" George, " s  
" Ralf, " s

**Baggerly John A**, propr city deliv-  
ery; res 39 N Polk

" Mrs Nettie M, " "  
" Marjorie E, " s  
" Leon W, " city deliv  
" Mrs Alice Joyce, "  
" Chas E, 154 S Clay  
" Mrs Jennie H, "  
" Herman J, " s  
" Charles E, " s  
" Neil P, " s

Bagley John M, 16 Cutter, lab  
" Mrs Susan, " "

Bailes Mrs Nettie, emp S P S

**Bailey Willis C**, Directory publisher,  
book and job printer, 9 North  
Monroe, res 23 Hull

" Mrs Agnes R, " "  
" Henry R, " s  
" Ray R, 26 Hull, printer  
" Mrs Emma E, "  
" Ruth L, " teacher  
" Rena E, " teacher  
" Floyd A, 20 Cutter, painter  
" Mrs May, " "  
" Bertha L, " s  
" Florence E, " s

**Bailey Oscar A**, painter and decora-  
tor, phone 483-R;  
residence 260 Hull

" Mrs Elizabeth, " "  
" Arthur N, 340 E Wash, C D  
" Mrs Dorothy B, " "  
" Chas W, 18 Clarke Ave, lab  
Bair Frank L, 144 N Hudson, lab  
Baird Mrs Catharine, 70 W Montg, w

<b>Baker Edw D</b> , truckman, local and long distance hauling, piano moving a specialty; phone 748-J, res 145 Perkins	<b>Balcom A Eugene</b> , painter, paper hanger and plumber, 63 Jackson
" Mrs Lottie, "	" Mrs Philena J, "
" Mrs Isabel L, 9 Walnut	<b>Baldwin Dr Newton</b> , physician, S M Bldg; office phone 115, res phone 769-W; res 59 Harrison
" Mrs Lena, 32 Sheridan, w	" Mrs Jeanette F, "
" Mrs Emily, 60 S Jefferson, w	" Mrs Margaret, 148 Church, w
" Mrs Cora M, 140 S Monroe	<b>Ball &amp; Son</b> , planing mill, 100-108 W Chi; Mrs Fannie Ball, George Ball, Wm T Ball
" Arno P, 67 N Hanchett, florist	Ball Mrs Fannie L, 25 North Clay, w
" Mrs Anna, "	" Frances, " bookkeeper
" Maurice, " s	<b>Ball George</b> , 370 E Chicago, mfr
" Mildred, " s	" Mrs Bertha, " -
" Glada, " u	" George, Jr, " s
" Freida L, " u	" Anna, " u
" Carl J, 22 Race, G	" John Robert, " u
" Mrs Caroline, "	<b>Ball Thomas H</b> , propr Standard Garage, 13 S Hudson, res 324 E Chicago
" Frank, " s	" Mrs Georgia, "
" Willard, " s	" Wm T, E Chicago Road, mfr
" Charles, " s	" Mrs Olive E, " s
" William, 8 Conover, Ly	" Robert T, " s
<b>Balcom Lyle D</b> , 131 N Jefferson, c t	" Frances K, " u
" Mrs Esther K, "	
" Marian K, " teacher	
" Horace L, " s	
" E Rodney, " u	
" Walton K, " ur	

# E. D. BAKER

## TRUCK LINE

Local and Long Distance Hauling

WE MOVE ANYTHING — and guarantee Special Care in handling Pianos and Household Goods

Phone 748-J

145 Perkins Street, Coldwater, Mich.

Ball John, 76 Marshall, emp Balls	Barnes Urvia G, 274 W Pearl, au
" Mrs Cora D, " "	" Mrs Louisa, " "
" Homer, " cigarmaker	" Louis R, 102 N Jeff, painter
" Jack W, 4 Hooker, R	" Mrs Ida J, " "
" Mrs Margaret, " "	" Marie D, " teacher
" Irene Ruth, " s	" Lloyd R, 19 Grand, Ry
" Mildred, " s	" Mrs Ora, " teacher
" Wallace W, " u	" Harry, 87 Charles, Br
" Clinton L, 27 W Alden, r	" Mrs Gertrude, " "
" LoRena, " bookkeeper	" Wm F, " s
<b>Ball Bert</b> , builder, fine mantel and grate work a specialty, phone 487-W, res 33 W Alden	" Alva E, " u
" Mrs Harriet B, " "	" Thelma L, " u
" Arthur E, " s	" Loretta M, " u
" Jack Clinton, " s	" Charles L, 147 Church, r
" Frank C, 317 Marshall, farmer	" Mrs Carrie L, " "
" Mrs Amanda M, " "	" Belle M, 147 Grand, teacher
Barber Fred G, 310 Grand, c t	<b>Barnhart Rev Clinton L</b> , 19 Park Place, r
" Mrs Mae, " "	" Mrs Martha R, " "
" Mrs Frances F, 172 Walnut, dressmaker, w	<b>Barrell Frank J</b> , the land man; Branch Co city & farm property, Wisconsin lands a specialty, phone 309-W; res 136 Church
" Mrs Bird, 79 S Jefferson	" Mrs Minnie L, " "
" Thelma, " bookkeeper	" Helen M, " s
" Elma, " s	Barringer Mrs Effie, 119 Peckham, w
" Arlene, " s	" Dot, " clerk
" Harry W, 28 E Montg, printer	" Nat E, W Garfield Ave, lab
" Mrs Eva, " "	" Mrs Dorothea, " "
" W Beth, " s	" Maurice, " u
" Mary, " u	<b>Barron Grace W</b> , public stenographer, Old Bank Bldg, phone No 8, residence 92 S Clay
" Mrs Leona, 86 S Monroe	Barton Chauncey A, 95 N Fremont, Ce
Bard Chas H, 20 W Montgomery, r	<b>Barton Mrs Cecil M</b> , finest ladies' tailoring and dressmaking; phone 647-R, res 95 N Fremont
" Mrs Rachel L, " "	" Beryl A, " s
Bargh Mrs Katherine P, S P S	" Robert E, " s
Barker Mrs Nancy E, 245 Hull, w	" Irvin, " s
" Coral B, " s	" Fannie L, " s
<b>Barlow Henry H</b> , 30 W Chi, lawyer; residence 79 W Pearl	" L C, " u
" Mrs Eva W, " "	" Eleanor, 116 E Chicago, s
<b>Barnard &amp; Weller</b> , horseshoers and general blacksmiths, 16 North Hanchett; G P Barnard, E Weller	" Chas E, 67 Smith, r
Barnard Gardner P, 35 N Hudson,	" Mrs Mayme, " emp S P S
" Mrs L Belle, " [blacksmith	" Kyslie, " s
" M Nellie, " day nursery	" Zella, " s
" Ida G, " day nursery	" Bryce, " s
" George F, 346 N Hudson, Ho	Basket Shop, 63 Church
" Mrs Bertha B, " Ho	Basom Edwin M, 247 Marshall, c t
" Helen F, " s	" Mrs Jennie E, " "
Barnes Charles F, 266 Marshall, clerk	
" Mrs Mina M, " "	
" Frank C, " "	

<b>Bassett Harry J</b> , jeweler, watches, clocks, etc, fine repairing a specialty, phone No 81; 48 W Chicago, res same	Bates Mrs Jennie M, 78 S Jefferson, w
" Mrs Leila M, "	" J M, 134 Waterman, r
" Bertha M, " music teacher	" Mrs Mary E, "
" Mrs Jennie M, 25 N Monroe, w	" Mrs Mertie, 204 N Clay, dressmaker, w
<b>Bates Edmond H</b> , painter and decorator, 358 W Chicago	" Royal M, " s
" Mrs Pearl S, "	" Mrs Alma, 170 Henry, w
" Mrs Mildred M, 66 W Wash, w	<b>Batterson Carl J</b> , 21 S Hudson, au
" F Albert, 151 Walnut, F	" Mrs Nellie M, "
" Mrs Mary T, "	" Manley, 123 Peckham, mason
" Ila M, " stenog	" Mrs Pearl, "
" Carl, " F	" Norma, " s
" Mrs Luella, " u	" Royce, " s
" Harley A, " u	" Esther M, " u
" Elmer F, 71 W Montg, lab	" Mrs Eva, 225 Marshall, w
" C Harry, " s	<b>Bauder G Byron</b> , 23 Cutter, lab
" Flossie M, " s	" Mrs Jennie, " s
" Susie M, " s	" Ila V, " s
" Leslie H, W Garfield, lab	" Leola, " u
" Mrs Ethelyn, " u	" Ray, 28 W Alden, lab
" Kenneth, " u	" Mrs Rosie, " s
" Rolland, " u	" Roydon J, " s
	" Myrtle M, " s
	" George, " u
	" Matilda M, " u
	" Clarence J, 60 Munson, F



PHONE  
72



FOR MILK, CREAM, AND  
ICE CREAM

QUALITY AND SERVICE

16 North Monroe St.  
Coldwater

**AMADEN & SON**

Bauder Clyde, 245 N Hudson,	F	Becker Ratio V, 41 W Pierce,	Ry
" Mrs Minnie,	"	" Mrs Ellen E,	"
" Elwood,	s	Beckmann Carl, 368 S Jefferson,	s
" Velma J,	u	Beckwith Cleo R,	45 Hatch, s
" Everton, 64 S Fremont,	F	<b>Bee Hive Shoe Co,</b> 16 W Chicago,	
" Mrs Wilma M,	"	F H Flandermeyer, Carl H	
" Harvey E,	s	Cummins	
Bauer Jacob W, 93 E Pierce (rear),		Beers Edward R, 49 Henry, carpenter	
" Mrs Zelma E,	[barber	" Mrs Sarah C,	"
" Mary B,	s	<b>Behnke Wm C, Jr,</b> road contractor,	
" Audrey I,	u	phone 707; res 101 N Hanchett	
" Frederick J,	u	Mrs Minnie L,	"
Bauman Geo C, 22 N Hudson,	lab	" Irene B,	"
" Mrs Mary R,	"	" Leroy E,	fac
Bay Ethel, 59 W Washington, clerk		" Herman G,	s
Baysinger C Ernest, 347 N Hudson, Ho		" Wm, Sr,	r
" Mrs Daisy,	"	Bell Vern E, 63 E Washington, Ho	
" Eudine B,	u	" Mrs Daisy A,	"
" Bernetta, 227 Cutter,	s	" Joe,	s
" William E,	s	" Robert,	s
" Milford,	s	<b>Bellamy Clarence W,</b> vulcanizer,	
Beach Ernest, 187 Grand,	R	56 S Monroe, phone 606, see	
" Mrs Pearl,	"	adv, page 9; res 115 Morse	
" Maxine,	s	" Mrs Martha,	"
" LaVerne,	s	Belote Mrs Eva, 265 Marshall, clerk	
" Natele,	s	" J B,	s
		" Grace,	s

F. H. FLANDERMAYER

C. H. CUMMINS

## THE BEE HIVE SHOE CO.

# Walk Over Shoes

For Men and Women

Measure Up to Every Demand of Style  
and Service

EXCLUSIVE AGENCY

## THE BEE HIVE SHOE CO.

16 WEST CHICAGO ST.



Bender Mrs Daisy, 31 Church,	Bevier Vernon R, 177 Perkins, lab
" Oliver, " bookkeeper	" Mrs Belle, "
" William, " s	Bickford Fern, 147 Grand, teacher
" Gladys, " s	" George H, 27 E Pearl, r
" Charles, 99 Jackson, r	Bickle Charles, 28 Tibbits, lab
" Mrs Amanda, "	" Mrs Blanche, "
Benedict Mrs Sarah H, 43 E Pierce, w	<b>Biddle Richard S</b> , painting, general
" Rolland E, 31 N Jeff, clerk	mason and roof work,
" Mrs Hellen, "	phone 587-W; res 42 Smith
" Jean Marie, " u	" Vera L, " bank clerk
" Hellen Beryl, " u	" Valda J, " s
<b>Benjamin William A</b> , barber, 11 S	Bidelman Fred E, East Chicago Road,
Monroe; res 120 E Wash	" Mrs Ida B, " [farmer
" Mrs Kathryn M, "	" Frank R, "
" John G, "	<b>Bidelman Emmet A</b> , Coldwater
" Max W, " s	Hudson-Essex Sales Co, 56
<b>Bennett Clinton F</b> , contractor and	S Monroe, phone 606,
builder; res 148 Walnut	residence 105 S Monroe
" Mrs Christine, "	" Mrs Ella M, "
<b>Bennett Chas W</b> , phone 425-R;	<b>Bidwell Fred A</b> , wholesale poultry
res 58 N Hanchett, r	house, rear of 13-19 W Chi-
" Mrs Sarah, 35 E Alden, w	cago, residence 87 Grand
" Ida D, 480 Grand	" Mrs Mary B, " s
" George, 33 N Hanchett, lab	" Kenneth, " s
" Mrs Evoline, 180 Henry, w	" Wayne R, " s
" Francis E, 38 Sheridan, P	
" Lloyd W, " lab	
" Francis Rex, " "	
" Lima L, " s	
" Starr G, " s	
" Arthur L, 160 W Chi, carpnt	
" Mrs Edna, " "	
" Helen, " s	
" Clifford P, " chauffeur	
" Mrs Ann, " "	
" Noah W, 62 E Washington, r	
" Mrs Ellen, " "	
" Ozro, 96 Jackson, G	
" Mrs Mattie, " "	
Bentley Earl, 25 Harrison, gas emp	
" Mrs Ezilda, " "	
" Roger, " s	
" Eloise, " s	
Benton Lou M, S P S, clerk	
<b>Berg Rev Adolph G</b> , pastor St	
Paul's Lutheran Church, res	
24 Grand	
Bernard Mrs Josie, 148 Church, w	
" Theodore, 130 W Pearl	
" Mrs Maude, " "	
Berry Joseph H, 64 N Hudson, r	
Bertram Esther, 69 S Jefferson, s	

## R. S. BIDDLE

### CONTRACTOR

### Mason Work and Painting

I GUARANTEE

ROOF WORK

NEW AND REPAIR

I Employ Only First Class Workmen

Estimates Free

Telephone Number 587-W

42 Smith St.

Bidwell Arthur, 135 E Park Ave, Ti	Billadeau Josephine, 85 Hull, teacher
" Charles F, " s	Bingaman Wm H, 99 E Chicago
" Ollie M, " s	" Mrs Maria E, "
" Alice N, " s	<b>Bingham Harry W</b> , grocer and bot-
" Pearl L, " s	tler of soft drinks (Bingham
<b>Bien Dr Walter J</b> , specialist in	& Holdridge), 60 S Monroe.
diseases of the eye, ear, nose	residence 107 N Hudson
and throat, So Mich Bldg,	" Mrs Lizzie, "
res 151 N Hudson	" Gladys L, " s.
" Mrs Mary D, " u	" Marjorie E, " s
" Patricia Ruth, " u	" Helen L, " s
Bigelow Roy, 142 E Pearl, auto trimmer	" Onar M, " s
" Mrs Ethel, "	" Wm H, 33 Morse, publisher
Bignell Judson W, 394 W Chicago, Ry	" Mrs Louise, " art shop,
" Mrs Nellie, "	48 W Chicago
" Neil S, " Ry	" David B, " s
" Lyle D, " s	Binn Myrten C, 61 N Polk, r
" Keith E, " s	Birch William H, 109 Wright, Ti
" Kenneth J, " s	" Herbert H, " s
" Chester J, 17 Green, Ry	" Laura M, "
" Mrs Lena M, "	" Roy C, 157 Cutter, Ti
" Beatrice I, " u	" Mrs Ruth, "
" Doris E, " u	" Marguerite L, " s
Biggs Jacob R, 247 E Wash, lab	" Roy R, " s
" Mrs Alma, 33 N Monroe	

## Bingham & Holdridge

### BOTTLING WORKS

Manufacturers and Dealers in

All Kinds of Soft Drinks

Near-Beer

GAS DRUMS

Mineral Water, Syrups and  
Soda Water Flavors

### BOTTLING WORKS GROCERY

A FULL LINE OF

Meats  Groceries

Bulk Extracts,

Fruit Coloring,

Baked Goods

Service and Quality is Our Hobby

TELEPHONE 253

Birch William H, 313 Marshall,	Blind Arba D, 51 Sherman, cond
" Mrs Florence L, [pharmacist	" Mrs Bitha E, "
" Lee, " s	" Gladys J, "
" Walter S, 140 Wright, Ti	<b>Blood Chas E</b> , first class shoe repair-
" Mrs Eva F, " "	ing promptly done, 101 W Chi-
" Kathryn E, " u	cago; res same
" Harry A, 164 E Pearl, F	" Mrs Alice V, "
" Mrs Bertha, " "	Bloom Alfred O, 111 N Hanchett, baker
<b>Bishop Phillip J</b> , contractor and	" Mrs Lottie M, "
builder; estimates furnished;	Blowers Mrs Lydia J, 55 N Hanchett, w
phone 612-J; res 267 N Hudson	Boes Jesse, 316 E Wash, lab
" Mrs Norine, " "	" Mrs Florence, " "
" Ralph M, " s	" Carl C, " s
" John J, W State, farmer	" Warren, " u
" Richard J, S P S, engineer	" Margery, " u
" Chas T, 99 Taylor, F	Boetsch Lee, 99 W Pearl, clerk
" Mrs Jessie D, " "	" Mrs Ada, " "
" Audry M, " s	" August Lee, " u
" Charles G, " u	Bogue Carroll, 237 W Chicago, r
Bitz Jacob L, 21 Perkins, meat cutter	" Mrs Birdie, " "
" Mrs Alice G, " "	" LeMoyne, " s
" Anna E, " s	" Eileen, " s
" George L, 40 Sheridan, G	" Grace, " s
" Mrs Julia, " "	" Mildred, " s
" Marian, " s	" Mary, " u
" Lorene E, " s	Bolinger George, 33 N Monroe, lab
" Georgina, " s	Bolster Dwight A, 100 S Monroe,
" Mildred L, " s	" Mrs Florence D V, [janitor
" George, " u	Bolton James, 52 Conover, Ho
" Margaret, " u	" Mrs Nora E, "
" Mary V, " u	<b>Bonfiglio Anthony</b> , best hand work
Black Leonard E, 23 S Monroe, lab	in shoe repairing, 3 W Chi;
" Bertha, 93 E Pierce (rear), s	residence same
" Charles, " s	" Mrs Sarah, " "
Blackmar H Eugene, 147 Grand, road	" Edward, " s
" Mrs Carrie E, [inspector	" Carl, " s
Blair Dr Marion E, 200 E Chicago	" Geo Robert, " s
" Mrs Lena M, " "	" Clovinda, " s
<b>Blake Herbert M</b> , Pearce Cigar	" Paul John, " u
Store; res 23 E Pearl	
" Mrs Ida M, " "	
" Mrs Leona, 14 Clarke Ave, w	
" Mrs Rebecca, 189 E Park Ave, w	
Blanchard John A, 84 N Hanchett, lab	
" Mrs Allie B, " "	
" N C, " s	
" Howard, " s	
" Wayne, " s	
" Alta, " s	
" Lyle, " u	
" Mary Belle, " u	

Get Rubber Stamps at Bailey's Printing Office

**FOR BEST**  
**SHOE REPAIRING**  
 CALL ON  
**C. E. BLOOD**  
 Finest Hand Work and Satisfactory  
 Prices Guaranteed  
 Look for the Sign  
 That is upside down

Bordine Chas, 51 S Polk, fruiterer	<b>Bowser Virgil C</b> , mgr Coldwater Machine Works, 8-12 S Hudson, residence 23 Peckham
Borgert Wm, 241 W Pearl, R	" Mrs Ruth E, " u
" Mrs Elzina, " "	" Richard Blain, " u
" Phillip, " tool maker	" Mrs Kansas, 158 N Clay, w
" Arthur, " s	" Chancy C, 58 Church, V
" Helen, " s	" Mrs Mary, " "
" Homer, " s	" Helen, " s
" Walter, " s	" Lorene, " s
" William, Jr, " machinist	" Dorothy, " s
" Mrs Florence, " "	" Dorothy A, 27 Peckham, linotypist
" Florence, " u	
Bornstein Mrs Carrie, 155 Henry, w	Boyd Mrs Emeline A, W State, w
Bosserman Luther L, 216 E Chicago,	Boyer Ernest E, 66 Smith, P
" Mrs Mattie, " [carpenter	" Mrs Gladys M, " "
Botzner Phillip, 158 Walnut,	" Earl C, " s
" Mrs Winifred, " [meat cutter	" Ernest E, Jr, " s
<b>Bott Dr Thos L</b> , veterinary surgeon, 28 North Hanchett, office phone 310-W, res 310-J; residence 108 N Hanchett	" Gladys M, " u
" Mrs Lucy, " "	" Claude B, 20 Mill, P
" Edmund T, " s	" Mrs Rilla, " "
<b>Boucher S Chas</b> , Coldwater Garage, residence 37 N Monroe	" Harold L, " s
" Mrs Frances H, " "	" Gaylord, " "
Boughton Warren E, 525 Grand, farmer	" Myrtle I, " s
" Mrs Eva D, " "	" Chrystal M, " s
" Robert S, " "	" Carl, " s
Bower Mrs Abigail, 180 E Pearl, w	" Claude B, Jr, " u
" Rolene, " clerk	<b>Brace Frank H</b> , wire chief S M Telephone Co, res 20 Park Place
" Norvan, 157 E Wash, s	<b>Bradley Dave B</b> , 68 W Chicago, c t
Bowerman Francis, asst undertaker, phone 409-W, res 173 Church	" Mrs Belle, " "
" Mrs Leona F, " "	" Maclyn, " s
" Blanche, E Chicago road, D	<b>Bradley Churchill A</b> , groceries and meats, phone 187; res and store 226 E Wash
" Dora, " D	" Mrs Jule, " "
" Mabel, 195 Cutter, Ho	" Henry, 187 E Pearl, r
" Ray, 115 Perkins, Ce	" Mrs Mary A, " "
" Mrs Elizabeth, " stenog	" Daniel E, 196 Grand, sub
" Phyllis, " u	" Mrs Gertrude, " [postman
" Ross, " u	" Lewis D, 63 E Pierce, r
" Jack R, " u	" Mrs Jessie E, " "
Bowersox Lloyd, 33 N Monroe,	Bradway James C, 263 N Hudson, Ho
" Mrs Lillian " [truckman	" Mrs Nellie, " dressmaker
Bowles Mrs Martha, 97 W Pearl, w	Brady Frank, 26 Pelton, lineman
	" Dorothy E, " nurse
	Brainard Mrs Hepsibeth, 156 E Chi, w
	" Scovel G, 337 Marshall,
	" Mrs Lottie, " [farmer
	" Gladys B, " teacher
	" V Pauline, " bookkeeper

In Women's and Children's  
Ready-to-Wear you will find  
perfect satisfaction at

Woodward & Sons'.

Buy that new Rug at Woodward & Sons'

<b>Branch J B &amp; Co</b> , department store, dry goods, carpets, millinery, dressmaking, economy basement and ready to wear; 34 and 36 W Chicago	Brandt Ernest, 33 Hull, clerk
<b>Branch Judson B</b> , 188 Marshall, merchant	" Mrs Fern, " "
" Mrs Emma, " "	" Mrs Ruth A, 117 E Chicago, Pr
" George M, associated with J B Branch & Co	" Ruth, " s
residence 194 Marshall	" Jack, " s
" Mrs Helen J, " "	" Dena, 30 N Jefferson, clerk
" Nancy Lorene, " u	Brantmyer Lewis E, 62 Daugherty, L
<b>Branch Leroy J</b> , mgr Branch Mfg Co, res 299 E Chicago	" Mrs Carrie B, " "
" Mrs Julia T, " "	Bratchell Geo E, 100 Parkhurst,
" Judson, " s	" Mrs Ethel, " [musician
<b>Branch Mfg Co</b> , mfrs women's and children's apparel, 15-19 N Monroe, Leroy J Branch mgr	Brauker Fay, E State, engineer
<b>Branch County Savings Bank</b> , 32 W Chicago; president, B S Spoifford; first vice president, F L Burdick; second vice pres, N A Reynolds; cashier, M W Wimer; asst cashier, Emery McVay	" Mrs Myrtle, " "
	" Wayne F, " u
	Braun Mrs Margaret, 97 Hull, w
	Brayton Asa D, 251 Cutter, farmer
	" Loran, " truckman
	" Mrs Alice, 234 Division, w
	" Everts, " lab
	" Ruth, " s
	<b>Brazee V H</b> , garage and auto accessories, 48 E Chi, phone 298; res 102 N Hanchett
	" Mrs Ethel A, " "
	" Gladys E, " "
	" Eileen M, " s
	" Carl, " au

# East End Garage

V. H. BRAZEE, Prop'r

**GENERAL AUTOMOBILE  
REPAIRING**

**WHEN IN TROUBLE, CALL PHONE 298  
FOR OUR QUICK SERVICE CAR**

**48 East Chicago Street  
Coldwater, - Michigan**

Brewer Samuel E,	86 S Clay,	r	<b>Brook Gabriel F,</b> painter and deco-
" Nancy P,	" "		rator, phone 634-J;
<b>Brewster Stephen,</b> agt N Y Life			res 273 W Pearl
Ins Co, phone 632-M,			" Mrs Minnie B, "
residence 160 W Chicago			" Mildred, " s
" Stephen, Jr,	" "	s	Brook John C, 441 E Chicago, farmer
" Clara V,	123 Morse,	u	<b>Brook Mrs Sabra,</b> corsetiere Bar-
" Ben B,	157 Church,	F	cley corsets, phone 141-W;
" Mrs Gertrude,	" "		residence 441 E Chicago
" Kenneth W,	" "	s	" Ione, " s
" Robert S,	77 W Washington		" Maurice, " s
" Mrs Ella,	" "		Brooks Loren R, 256 Marshall, au
Bricker Wm,	123 S Clay,	r	" Mrs Maretta R, "
<b>Bridwell Rev John T,</b> pastor Eldred			" Hattie E, 62 E Chicago
Memorial Church,			" Margaret, 274 E Chi, nurse
residence 160 N Jefferson			Brott Charles, E Garfield, farmer
" Mrs Blanche D,	" "		" Mrs Elizabeth, "
" Elizabeth,	" "	s	" Don, 55 E Washington, Ti
Brodts George H, S Mich Ave, farmer			" Mrs Grace, "
" Mrs Ocie C,	" "		" Harriet, 23 Jay, s
" Gerald,	" "	s	Broughton Ray A, 73 Grand, R
" Helen,	" "	s	" Mrs Fern D, " music teacher
" Max,	" "	u	" Richard H, " s
" Olene,	" "	u	Brower Merl, nurse, S P S
" Hlene,	" "	u	

Buy those Curtains at Woodward & Sons'

## New York Life Insurance Co.

OF NEW YORK

Assets Over a Billion Dollars

Insurance in Force Over 4 Billions

The New York Life is a Mutual Company, in business since 1845.

It insures people at the NET COST of insurance.

### ALL POLICIES

Contain Total Disability and Double Indemnity Clause.

A Good Company in which to take Insurance.

**STEPHEN BREWSTER, Agent,**

160 West Chicago St.

Coldwater, Mich.

PHONE 632-M

**Brown & Luse**, Exide Battery Station, at Buick Garage, phone 725, H H Brown, Avon Luse

Brown Homer H, 10 Walnut, electrician

Brown Mrs Ella, 292 E Chicago, w

" Agnes, " "

" Floyd M, " farmer

" Walter R, " "

" A Clinton, " farmer

" Arthur E, " s

" Oscar, " s

" Thelma, " s

" Margaret, " s

" Lou E, 272 Marshall, "

" Mrs Grace A, " [stonecutter

" Glema, " s

" Max, " s

" Isaac, 24 N Clay, horse trader

" Ernest M, 298 W Chi, clerk

" Mrs Anna M, " "

" Rothy May, " u

" Margaret, 281 W Pearl, s

" David C, 15 W Pearl, F

" Mrs Dorothy, " "

**Brown Frank A**, contractor and builder, phone 427-J, residence 56 Peckham

" Mrs Cora E, " cashier Princess Mfg Co

" Edward A, real estate (Byers & Brown) 32 W Chicago; residence 43 N Fremont

" Mrs Dora E, " "

" Mrs Mary A, " w

" Mrs Maggie, 34 N Hanchett, w

" Mrs Cassius, 33 Morse, w

To those desiring Efficient Corsetry Service: See

## Mrs. Sabra Brook

441 East Chicago St.

Telephone No. 141-W

The Barclay Custom Made Corsets

Satisfaction Guaranteed in Every Respect

# Exide Storage Batteries

All Makes of Batteries Repaired

ELECTRICAL REPAIRING

Electrical Parts For All Makes of Cars

## BROWN & LUSE,

Phone 725

BUICK GARAGE

Brown Mrs Alice,	19 E Pierce,	w	Brown Jesse C,	67 S Sprague,	painter
" Mrs Elizabeth,	26 Cutter,	w	" Mrs Almeda,	"	"
" Mrs Verona,	12 S Clay, L,	w	" Harold H,	80 Peckham,	"
" Vera N,	"	"	" Mrs Lile,	" [chauffeur	"
" Abner D,	99 N Clay,	lab	" Raymond,	183 Perkins,	s
" Mrs Rebecca,	"	"	" George T,	23 Jay,	tinner
" Delorma,	219 W Pearl,	r	" Mrs Anna,	"	"
" Mrs Clarissa E,	" milliner	"	<b>Brownell Chas W,</b>	complete stock	
" Mrs Minnie Pollock,	50 N Clay	"		bicycles and supplies; general	
" Phillip P,	"	s		repairing a specialty; phone	
" Henry L,	148 E Pearl,	clerk		778, res and shop 142 Hull	
" Mrs Murriel,	"	"	" Mrs Emma S,	"	"
" J Birdsall,	72 E Chicago	"	" Cora A,	S P S,	teacher
" Alexander,	94 N Sprague,	"	" Perry J,	11 Jackson,	H
" Mrs Eva M,	" [mason	"	" Chester R,	99 S Jefferson	"
" Ruth,	"	s	" Mrs Lillian,	"	"
" Susie,	"	s	" Willard,	"	s
" Alice L,	"	s	" John,	"	s
" Lelah I,	"	s	" Robert,	"	u
" Lewis W,	"	s	" Jean,	"	u
" Rex,	"	s	Bryneel August,	88 Cutter,	F
" Robert E,	"	s	<b>Bryner Dr Cora V,</b>	chiropractor,	
" Elizabeth Jane,	"	u		phone 637; office and res	
" Elsie Mae,	"	u		44 W Chicago	
" Mrs Flora,	S P S, cottage mgr	"	" Mary,	"	s
" Mrs Lillian J,	Van's Ave,	w	" William,	"	s
" George L,	"	s			

# CHIROPRACTIC

(KI - RO - PRAK - TIK)

The Science that Successfully Removes the *Cause* of the Disease

## G. V. BRYNER, D. C., Ph. G.

### CHIROPRACTOR

(Palmer Graduate)

Over Chapman's Jewelry Store. Office Hours, 9 to 12 A. M. and 2 to 5 P. M.

Monday, Wednesday and Friday Evenings, 7 to 8

Coldwater, PHONE 637 Michigan



<b>Buck David A</b> , contractor and builder phone 189-R; res 94 S Hudson	Burch Louis, 92 E Washington, lab
" Mrs Callie B, "	" Orville, 20 W Pearl, r
" Ecco, " s	" Wesley, 53 S Clay, r
<b>Buck Arthur W</b> , contractor and builder, phone 515-M; residence 97 N Polk	Burdelske Mrs Edith, 375 W Chicago, L
" Mrs Cynthia, "	" Stanley, " F
" Mrs Alice E, 144 Walnut, w	" Theodore, " Ho
" Mrs Nancy M, 161 W Chicago, w	<b>Burdick Geo E</b> , supt county infirmary
Buffham Hubbard F, 132 Church, r	" Mrs Cora M, matron
" Mrs Melissa R, "	" Mrs Elizabeth, 18 Church, w
Bunker Bernice, 72 W Wash, nurse	Burk Onabelle, 25 W Montgomery, Ho
Bunnell Homer E, 52 N Fremont, barber	Burleson Clarence, 226 Division, F
Burandt Gust C, 21 Sheridan, D	" Mrs Loretta, "
" Mrs Marie H, "	Burley Mrs Nevada, 96 Daugherty
" G Carlton, " s	" Earl, " Ho
Burch Pitt A, 248 W Chicago, r	Burnett Mrs Margaret, S P S, cottage manager
" Mrs Etta M, "	Burns Samuel N, 25 Orchard, P
" William W, 68 Hooker, H	" Mrs Pearl M, " s
" Frank, 33 N Hanchett, Br	" Marjorie, " s
" H Milton, 38 E Wash, r	" Laura G, " s
" Lena L, "	" Harold, " u
" Ralph R, 11 Race, lab	" Frank, 15 Elm
" Merle C, 141 W Chicago, c t	" Mrs Leola, " clerk
" Mrs Maude, "	" Mrs Wealthy J, 378 W Chi, w
" Paul R, " s	" William J, 26 Cutter, lab
" Mrs Cora, 144 N Hudson, w	<b>Burns Wm J, Jr</b> , propr American Restaurant, 4-6 S Monroe; residence 6 S Monroe
	" Mrs Nola, "

# AMERICAN RESTAURANT

WM. J. BURNS, Proprietor

Tables for Ladies. Lunches & Short Orders  
Open Nights

4 and 6 South Monroe Street, Coldwater

PHONE 38

Burns Mrs Mary, 112 Wright		Butterworth Eben L, 174 S Clay, Ly
" Alva L, " s		" Mrs Agnes, " s
Burr Harry C, 17 N Fremont, clerk		" Fred L, " s
" Mrs Mary A, " s		" Alice E, " s
" Sidney A, " baker		" Philip, " s
" Harlow E, " baker		" Frances L, " s
" Kathryn, " s		<b>Byers &amp; Brown</b> , dealers in farm real estate exclusively in Southern Michigan; office over Savings Bank, phone 121; L J Byers, E A Brown
Burroughs Walter, 83 Peckham, F		Byers Lyman J, propr Fair View Dairy, residence 131 E Chicago
" Mrs Mina, " s		" Mrs Jennie L, " s
" Walter R, " s		" Ruth, " s
" Albert R, " s		" Nathan P, 230 Cutter, lab
" Minnie M, " s		" Iva, " nurse
" Edward, " lab		" Hudeen, " lab
Burrows Leonidas F, 122 N Polk, M		" Vern A, 92 Walnut, F
" Mrs Bertha E, " s		" Mrs Glema, " s
" William R, " s		" Franklin, " u
" Dorothy E, " s		" Ethel G, " u
<b>Burt Fred A</b> , jeweler, 11 N Monroe, fine watch and clock repairing, satisfaction guaranteed; residence 99 E Alden		" Ira, 49 Charles
Burton Geo A, 275 W Chicago, r		" Henry, 78 Charles, lab
Busch Carl B, 83 Coombs, Ho		" Mrs Rose, " s
" Mrs Grace D, " r		" Annabelle, " s
Bush Clinton D, 181 Hull, r		" Pauline, " s
" Mrs Mary E, " clerk		" Samuel, 154 E Pearl, lab
" Ralph A, " clerk		" Mrs Lilie, " lab
" Paul, " P		" Albert, " s
" Clyde D, " clerk		" Louise, " s
" Mrs Mildred G, " s		" Bessie, " s
Bussing Don, 83 Hooker, H		" Ruth, " s
" Alice, " s		" Samuel, Jr, " s
Butcher Oral W, 176 Jay, farmer		" Harry, " u
" Mrs Bertha A, " teacher		" Flora, " u
" Ruby M, " s		Bynum Samuel W, 245 E Pearl, r
" Opal D, " s		" Mrs Emma C, " s
" Beryl, " s		
" Mrs Emma, " w		
" Louis S, 155 Cutter, painter		
" Mrs Flossie, " s		
" Elliot R, " s		
" Elwood B, " s		
" Louis, Jr, " s		
" Ruth A, 213 Marshall, s		
Butters Ernest E, 590 W Chi, farmer		
" Mrs May, " s		
" Leonard E, " s		
" Edwin B, " s		
" Myrtle M, " s		
" Lewis C, " s		

Economy Dry Goods Buying  
At WOODWARD & SONS'



EXPERT HEATING  
COLDWATER PLUMBING CO.

## C

**Cabeen Walter C.**, propr Coldwater  
Plumbing Co, 14 S Monroe  
residence same

" Mrs Sadie, " s  
" Paul F, " s  
" Rebecca J, " s  
" Elsie, " s

**Cady D B DeLand**, recv clerk S P S,  
res 75 Church

" Mary A, "  
**Cahill John**, 167 Jackson, cigarmaker

**Caldwell O D.**, 48 N Monroe, r

" Mrs Hattie, "  
" Mrs Esther, cottage mgr, S P S

**Caley Carrie**, 31 Morse, teacher

**Calkins B H & Son Co**, cooperage  
mfrs, 167 Race; M D Calkins  
pres and mgr, Almera H  
Calkins sec and treas

**Calkins Mrs Marie D.**, 80 Jackson, w

" Almera H, " bookkeeper  
" Marc D, 234 E Chicago, mfr  
" Mrs Irene R, "  
" Max Elliott, " s  
" Kathryn, " s  
" Frank E, 193 Marshall, clerk  
" Mrs Elizabeth H, "

**Camp Mrs Elizabeth**, 53 N Monroe, w

**Campbell Mito D.**, 53 E Chi, lawyer

" Mrs Marion S, "  
" James W, 167 N Sprague, lab  
" Mrs May, "  
" Wm J, 149 Marshall  
" Mrs Elizabeth M, "  
" Milton Lyle, W State, s

**Campbell Jas D**, barber, 26½ South  
Monroe, res 140 Henry

" Mrs Bertha, "

**Canrike John W.**, 159 Division, builder

" John W, Jr, 151 S Clay,  
" Mrs Edith, " [carpnt  
" Edith L, " s  
" Grace L, " u  
" Laura Jane, " u

**Card Gibson D.**, 33 N Polk, H

" Mrs Anna L, "  
" Charles F, 128 E Wash, lab  
" Mrs Anna, "



SOLDIERS' MONUMENT

**Carey & Abbott**, pattern makers, mfrs  
of display fixtures, 10 South  
Hudson, phone 741, E A  
Carey, H H Abbott

**Carey Emmett A.**, 33 S Hudson, mfr  
" Mrs Rose, "

**Carithers Roy C.**, real estate, phone  
447-W; res 111 E Pierce

" Mrs Julia M, "  
" Cleo G, " s  
" James, Sr, " r

## Carey & Abbott

### PATTERN MAKERS

MANUFACTURERS OF

### Display Fixtures

10 South Hudson St.  
Telephone No. 741

<b>Carl Geo F</b> , propr City Restaurant, 37 W Chicago	Carpenter George, 33 Abbott, lab
" Mrs Ethel E, "	" Mrs Myrtle, " s
<b>Carle Abram I</b> , feed sheds, fruits and vegetables, 22 N Hanchett; residence 191 Hull	" Raymond, " s
" Mrs Alma D, "	" Louise, " u
Carls Harold M, 132 Division, P	" Lewis, " u
" Mrs Maud, " stenog	" Wayne, " u
" Herman H, 282 S Jefferson, P	Carr Mrs Margaret, W State, w
" Mrs Flora C, " "	" Mary L, " teacher
" Leo W, " P	" Charlotte P, " stenog
" Dorothy M, " s	" Robert, " engineer
Carleton Mrs Eunice, 254 W Pearl, w	" Anna, " "
<b>Carlisle Chas J</b> , mfr ladders, wood novelties, 340-342 W Chicago, res phone 379-J; res 270 W Chi	" Margaret, " s
" Mrs Anna, " "	" Mrs Mary J, 163 Henry, w
" Rolph J, " s	" Truman, 159 Waterman, Ce
" Maurice C, " s	" Mrs Elvellynne, "
Carmer Mrs Elizabeth, 26 Whitten, w	" Elmer, 84 N Polk, Ce
Carpenter Chas F, 100 E Pearl, clerk	" Mrs Mary, 159 S Jefferson
" Mrs Louise, " "	" L D, " u
" Mrs Maude, 21 W Wash, Bx	" Norman E, 184 S Clay, F
" Ralph, " s	" Mrs Anna A, " "
" Harold, N Mich Ave, s	Carrather Anthony A, 26 Harrison, Br
	" Mrs Josephine, " "
	" Bernard A, " u
	<b>Carroll C O'Neill</b> , groceries, etc (Kemp & Carroll) 54-56 West Chicago; res 259 E Chicago
	" Mrs Bessie, " "
	" Marjorie, " s

For the Finest Meals and Satisfactory Service  
Go to the

# City Restaurant

37 West Chicago Street

OPEN ALL NIGHT  
HOME MADE PIES

Everybody Likes Our Sunday Dinners

GEO. F. CARL,

PHONE 173

PROPRIETOR

# KEMP & CARROLL



EVERYTHING GOOD  
TO EAT



THE STORE FOR  
EVERYBODY



Big Taste	Tis Best	Snowflake	Eatsome
Coffee	Tea	Bread	Cheese



16 TELEPHONE 16

- Carson Mrs Frances, 121 W Chicago, w  
 Carter John A, 155 N Clay, r  
 " Mrs Melissa, " r  
 Carver Elizar, 45 Hatch, F  
 " Mrs Ona, " r  
 " Esther, " r  
**Cary Dor**, piano moving and general  
 trucking, phone 620-R;  
 residence 253 Division  
 " Mrs Frances L, " r  
 " Ervin J, 42 Race, lab  
 " Mrs Maggie, " r  
 " Ila A, " s  
 " Thelma L, " s  
 " Daniel E, 108 S Hudson,  
 drayman  
 " John W, " exp driver  
 " Rolland E, " P  
 " Rolene, " r  
 " Mrs Hattie, 758 W Chicago, w  
 Case Harold, 480 W Chicago, lab  
 " Gerald, 67 Peckham, lab  
 " Olive, 90 S Monroe, clerk  
**Caskey-Dupree Mfg Co**, 306 S Clay,  
 H A Douglas pres, William  
 Schmid factory manager  
**Caswell Lyman J**, interior decora-  
 tor and expert wood finisher,  
 residence 268 N Hudson  
 " Mrs Nellie, " r  
 " Arden, " s  
 Cecil Thos L, 213 Marshall, c t  
 " Mrs Mary A, " r  
 Cerrow Wm R, rural mail carrier,  
 residence 55 N Jefferson  
 " Mrs Lena J, " r  
 " T Ethelena, " s  
 " Doris M, " s  
 " Mrs Harriet, " w

## C. F. CHANEY

### Local and Long Distance Hauling

Our Motto: Giving Courtesy and a Square Deal

PHONE 421-J

176 Jackson St., Coldwater, Mich.

- Chambers Fred E, 17 N Jefferson  
 " Mrs Florence L, " r  
 " Richard J, " s  
 " Bettie J, " s  
 Chamberlain Chas, 14 Clarke Ave, lab  
**Champion Chas U**, attorney, S M  
 Building; res 66 S Sprague  
 " Chas S, " s  
 " Paul U, 66 S Sprague, Stag  
 " Mrs Ruth, " r  
 " Charles Hale, " u  
**Champion & Salisbury**, proprs of  
 Stag Cafe, 51 W Chi, Paul  
 Champion, Jay Salisbury  
**Champion Brass Works**, mfrs steel  
 chain, hairpins, brass and al-  
 uminum castings, brass, cop-  
 per and iron rivets, 260-262  
 Division; vice pres (and acting  
 president) CA Pollock; secand  
 treas, J L Curtis; genl mgr, R  
 C Ratto  
**Chandler James S**, salesman Lee  
 Bros, res 248 W Chicago  
 " Mrs Ina, " D  
 " Mrs Harriet K, 65 E Chi, w  
 " Mrs Arline M, 149 Division,  
 bank clerk, w  
 " Alice A, 253 W Chicago  
**Chaney Clarence F**, truckman,  
 phone 421-J; res 176 Jackson  
 " Mrs Mildred, " s  
 " Clara E, " s  
 " Howard F, " u  
**Chapin Dr Lester E**, veterinarian,  
 city meat and milk inspector,  
 16 N Hanchett, phones 570-J,  
 570-M; res 112 E Wash  
 " Mrs Jennie, " r  
 " Earl L, " s  
**Chapman O Dyce**, diamonds, jewel-  
 ry, watches, rich fancy goods,  
 44 W Chicago,  
 residence 208 W Pearl  
 " Margaret L, " r  
 Chapman Alphonso, 95 E Montg, lab  
 " Mrs Marinda, " r  
 " George E, 170 Henry, lab  
 " Mrs Veretta, " r  
 " John, 49 W Wash, exp driver  
 " Mrs Cora R, " r  
 " Wayne R, " s



View on West Pearl Street

W. D. Chapman

Diamonds, Pearls and Fancy Gems

Watches & Clocks



Sterling and Plated Silverware, Cut Glass, Fine  
China and Rich Fancy Goods

Coldwater, - Michigan

Special Attention Paid to Fine Watch Repairing Phone No. 757-M

**Chapman Chas W**, mfr of Cuban hand made cigars — Flor De Chap and Lord Crasby, 9 S Monroe, res 25 Race  
 " Mrs Carrie, "  
 " C W, " s  
 " Mrs Hattie L, 26 Preston, w  
 " Chas H, 204 N Hudson,  
 " Mrs Rachel, " [stone cutter  
 " Charles, " u  
**Chase Edson B**, contractor and builder (Hall & Chase), phone 232-W; res 109 N Jefferson  
 " Mrs Edyth V, "  
 " Arlene A, " s  
 " Herschel B, " s  
 " Maxine S, " u  
 " H A, E Garfield, farmer  
 " Mrs Della, "  
 " Mrs Annetta, 94 E Pearl, w  
**Cheney John H**, E State, farmer  
 " Mrs Rebecca B, "  
 " Earl W, " s  
**Chenoweth Wm**, 25 E Montgomery, F  
 " Mrs Bertha, "  
 " Lloyd, " s  
 " Arthur, " u

## Coldwater Roofing Co.

109 North Jefferson St. - Phone 232-W

W. L. B. Collins, President  
 O. D. Hall, Vice President  
 E. B. Chase, Sec'y and Treas

Wholesale and Retail Dealers in

## Asphalt Roofing

Distributors of the PASCO LINE of Asphalt Roofing, and the Famous

## Winthrop Tapered Asphalt Shingle

WE BOTH SELL THEM  
AND LAY THEM

We Guarantee Material and Workmanship  
See us for Prices - Estimates Furnished

**Chestnut Samuel J**, general insurance agt, res 123 Jackson  
**Chivers Mrs Mary**, 19 E Montg, w  
**Church Chas S**, mgr Libby, McNeill & Libby packing plant, residence 354 E Chicago  
 " Mrs Mae E, "  
 " Maxine, " s  
 " Robert G, " s

**Churngold Store**, see John Stahlnecker

City Delivery, see J A Baggerly

**City Restaurant**, George F Carl propr, 37 W Chicago

**Clair Mrs Martha**, 139 S Jefferson, w  
 " Ray, 288 Marshall, s  
 " Gloranna, " s  
 " David, " s

**Clarke E R & Co**, drugs & groceries, 26-28 W Chicago; M G, R E, E R, H W Clarke

**Clarke Morris G**, 215 E Chi, merchant  
 " Mrs Margaret U, "  
 " Sophie U, " teacher  
 " Ralph E, 281 E Chi, merchant  
 " Mrs Jennie P, "  
 " Hugh W, 275 E Chi, merchant  
 " Mrs Inez, "  
 " Hugh W, Jr, " s  
 " Mary Louise, " s  
 " Edwin R, 105 E Chi, merchant  
 " Mrs Jessie C, "  
 " Elizabeth, " s  
 " Gilbert C, " u  
 " Arthetta, S P S, cottage mgr

**Clarke Charles F**, civil engineer highway department; res 180 N Hudson

" Mrs Margaret P, "  
 " Chas F, Jr, " s  
 " Samuel P, " s

**Clark Henry C**, 89 Division, lawyer  
 " Mrs Edith S, "  
 " William G, 72 E Pearl, R  
 " Mrs Mattie E, "  
 " Mrs Bell, 27 Munson, w  
 " Leo A, " s  
 " Mrs Sarah L, 139 Elm  
 " Nina M, " stenog  
 " Leon D, "  
 " Edward C, 310 E Chicago, c t  
 " Mrs Ethie, "  
 " C Allen, " s  
 " Walter, 35 Smith, C D  
 " Mrs Mary E, "



Clark Mrs Dimmis O, 166 E Wash, nurse	Clark Wm D, 109 Jackson, Ce
" Lorán R, 86 Charles, F	" Mrs Ada D, "
" Mrs Izola Mae, "	" Barney, 460 Grand, lab
" Edith Mae, " s	<b>Clearwater Arthur</b> , all kinds of
" Blanche Vera, " s	mason work, chimneys a spe-
" Lorán Glenn, " s	cialty, phone 786-J;
" Rosamond L, " s	res 79 Tibbits
" Mrs Clara B, 49 Race, w	" Mrs Ida M, " nurse
" Orlando, " Ly	<b>Clement Mrs W A</b> , propr Bon Ton
" Pearl, " s	Millinery Shop, 18 W Chi,
" Lloyd E, 122 Elm, lab	res 170 S Clay
" Mrs Velvah, "	" John H, 108 S Monroe, farmer
" Virginia D, " u	" Mrs Charlotte, "
" William B, 137 S Clay, C D	" Chas D, 341 W Pearl, soldier
" Mrs Carrie, "	" Mrs Johanna, "
" Berdene, " u	" Harry R, " s
" Hilda E, " u	" Faith H, " s
" E Maxine, " u	" Chas D, Jr, " s
" Wm H, 50 N Sprague, r	" Mrs Margaret E, 97 Coombs, w
" Mrs Sarah, "	<b>Cleveland Samuel K</b> , 37 W Chi,
" Wm H, Jr, " emp Legg Co	real estate exchange & loans,
" James D, 26 Whitten, lab	phones, office 754, res 709-W;
" Mrs Josie, " waitress	residence 61 Waterman
" Leaman, 29 Lawton, lab	" Mrs Maggie, "
" Mrs Hattie, "	" Andy, " salesman
	" Lucile Hope, " u

# S. K. CLEVELAND

## Real Estate Exchange AND LOANS

If you are thinking of exchanging your property for something else, see me first —

**THAT IS MY SPECIALTY**

List your property with me, you are sure to get results

OFFICE PHONE 754, RESIDENCE PHONE 709-W

**37 West Chicago Street, Coldwater**

Cleveland Mrs Elizabeth, 89 Jackson, w	Clizbe H Smith, 161 E Chi, wood & ice
" Arlene J, " teacher	" Mrs Katharine, " s
" Thomas, 161 E Park Ave, r	" Irene, " s
" Elgie, " c t	" Harold S, " s
" Mrs Helen, " u	" Grace L, 28 E Wash
" Lovice, " u	" Lloyd, 72 Division, au
" L G, " u	Close Herbert A, city treasurer, res 57 N Hudson
<b>Cline A Bert</b> , sheriff, phone 17; office and residence 31 Division	" Mrs Sarah, "
" Mrs Nellie A, "	Closshey Cecilia M, 21 Church, stenog
<b>Cline Charles</b> , agent Watkins prod- ucts, propr Sherman gravel pit, phone 435-W; residence 420 Grand	" Joseph D, 76 Hull, s
" Mrs Lillie, "	Clouse Frank, 92 Charles, lab
" Harry W, W State, carpenter	" Bertha, S P S, cook
" Mrs Ethel M, "	Cluff Mrs Johanna, 195 Cutter, w
" Harry G, " s	Clutter John H, 151 Elm, r
" Margaret E, " u	" Mrs Lusina, "
Clinefelter Alfred M, 111 Elm, r	<b>Cobean Wm E</b> , mgr sales dept Wol- verine Portland Cement Co; residence 203 N Hudson
" Mrs Addie C, "	" Mrs Minnie A, "
" Estella, " s	Cochensparker Frank, 161 S Hudson, " Mrs Bertha, " [lab
<b>Clizbe &amp; Olmstead</b> , wood and ice, 111 N Hanchett, H S Clizbe, L H Olmstead, phone 46	" Veeo, " s
	" Hilda, " u
	" Lawrence, " u

## There is No Substitute For Butter

Butter is the most nourishing and most necessary fat we have,  
especially essential to the growth of children

It is one of the cheapest foods, considering food value, and  
nothing can take its place

### EAT "PERFECTION BRAND" CREAMERY BUTTER

MADE BY

### COLDWATER DAIRY & FARM PRODUCTS ASS'N

C. J. MARTIN,

Manager

164 South Monroe St.

COLDWATER, MICH.

**Cochrane James W**, up-to-date electric shoe repairing, 5 S Monroe, basement, all work guaranteed; res 190 E Pearl

" Mrs Lavinna, "

" Mrs Mina, 97 Abbott, w Burr, " postman

**Coffman Milton I**, general contractor, thresher and ice dealer, phone 788-W; res 19 W Montg

" Mrs Ada, "

" Bernard, " s

" Sidney A, 184 S Clay, C D

" Mildred A, " C D

Cogan Mrs Anna, 40 Williams

Cohon Roy F, 104 N Clay, toolmaker

" Mrs Vada, "

**Coldwater Bottling Works**, 60 So Monroe, Bingham & Holdridge props

**Coldwater Construction Co**, roads, bridges and culverts, C A Pollock pres, W Glenn Cowell sec'y, H L Milnes vice pres, John Elliget construc mgr

**Coldwater Co-Operative Co**, 19 S Railroad, handlers of live stock and grains; pres, Chas Culp; secretary-treas and genl mgr, Carl J Martin

**Coldwater Dairy and Farm Products Assn**, 164 S Monroe, A H Thayer president, Ray Lockwood sec-treasurer, C J Martin manager

**Coldwater Electrical Co**, 29 W Chicago, "everything electrical," D C Allen president, H L Sloman sec'y, A T Morris treasurer and general mgr

**Coldwater Garage and Supply Co**, 13-27 S Hanchett, largest up-to-date garage in So Mich, Ralph S Storr manager

**Coldwater Gas Light & Fuel Co**, 78 W Chicago, hard and soft coal & coke, H H Barlow pres, J W Thompson vice pres, G C Turner sec, W E Mosstreas, H A Sebald mgr, Mark T Dunham asst mgr, Peter E Watson supt of mfg

## The Coldwater Garage & Supply Co.

### Storage, Accessories

Temme Springs For All Cars - - Service Station

# EVERYTHING FOR THE AUTOMOBILE

## THE COLDWATER GARAGE AND SUPPLY CO.

RALPH S. STORR, Mgr.

13-27 South Hanchett St.

PHONE 64

- Coldwater Hudson-Essex Sales Co.**, 56 S Monroe, E A Bidelman propr, phone 606; see page 9
- Coldwater Machine Works**, 8-12 S Hudson, V C Bowser mgr
- Coldwater Monument Co.**, granite and marble monuments and markers, 92 W Chicago, E H Gibson; phone 120, res 208-W
- Coldwater Mutual Oil Co.**, 137 W Chicago, Energy gasoline, Radiant kerosene, lubricating oils, Ezekiel Mix manager
- Coldwater National Bank**, 30 W Chicago, H R Saunders pres, J R Thompson cashier, W H Simons assistant cashier
- Coldwater Plumbing Co.**, 14 S Monroe, W C Cabeen propr, sanitary and domestic engineering, steam and hot water heating, phone 35
- Coldwater Provision Co.**, 234 So Clay, wholesale meats, city abattoir maintained in connection, Wm Houghtaling, W H Milnes proprs, phone 217
- Coldwater Roofing Co.**, 109 N Jefferson, asphalt roofing, W L B Collins pres, O D Hall vice pres, E B Chase sec-treas, phone 232-W
- Cole Harry A., 178 Cutter, lab
- " Mrs Bertha, " s
- " Doris L, " s
- " John J, " s
- " Hattie Ellen, " u
- " Nellie, " waitress
- " Almen E, 203 W Chi, carpenter
- " C G, 151 Henry, au
- " Mrs Jessie, " s
- " Marian E, " u
- " George F, 26 Cutter, mason
- " Mrs Anna L, " s
- " Reuben, 78 W Washington, r
- " Luna M, " s
- " Archie W, 247 W Chicago, s
- " Mrs Alice M, " [carpenter
- " N Ernest, " s
- Collard Mrs Oania L, 28 Elizabeth, w
- Coller Leonard C.**, propr Coller's Palace Music Store, Hobart M Cable pianos, Sonoras and Pathephones our specialties, 55 W Chicago; res 26 WPierce
- " Mrs Amelia E, " s

## COLDWATER PROVISION CO.

We make the Best Ham and Bacon  
Sold in Coldwater. Try it!

WM. HOUGHTALING  
WM. H. MILNES

<b>Collin Rev Henry P</b> , 98 E Chicago	<b>Compton Clifford H</b> , painter & paper hanger, high class work guaranteed; res 65 Pierson
" Mrs Elizabeth P, "	" Mrs Mae, "
<b>Collins Geo W</b> , agt Travelers life and accident insurance, also fire and auto insurance; phone 502-R; office and res 54 E Chi	Conant Hosea, 47 Division, janitor
" Esther J, " teacher	" Fred, 57 Munson, farmer
" Everett F, 81 Marshall; p o clk	" Mrs Mary, "
" Stephen, 142 Church, r	Conger Mrs Mary A, 82 Cutter, nurse, w
" Mrs Malinda, "	Conklin Chas P, 125 E Washington, r
" Mrs Matilda, 153 Hull, w	" Mrs Kate A, "
" Ora E, 169 Waterman, F	" Mary A, " s
" Mrs Ola, "	" Fred J, 20 Park Place, farmer
" Burl, " s	" Mrs Laura A, "
" Donald, " s	" Mrs Nellie G, 160 S Hudson, w
" Raymond, " s	" Daniel F, " truckman
" Leon, " s	" Mrs Sylvia, "
" Wilfred, " s	<b>Conover Engraving and Printing Co</b> , 93 W Chicago, S Joe Norton mgr; phone 119 W
Columbus Abraham, mgr Rose & Halpert store; res 35 E Pearl	<b>Conover Chas A</b> , Grand Secretary Royal Arch Masons, Michigan and U S A: Grand Recorder R & S M of Michigan, 95 W Chicago; res 18 N Fremont
Colyer Mrs Elida, 137 Hull, w	" Mrs Juno, "
Colvin Moses H, 104 Elm, Ly	" Mrs Sevilla, 300 E Chicago, w
" Mrs Jennie, " s	
" Lester, " s	
" Carlton, " u	
" Rolland, " u	
" Vern, 84 Jackson, P	

## Coller's Palace Music Store

OLD AND RELIABLE

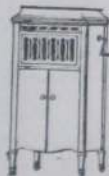

THE INSTRUMENT OF QUALITY  
**Sonora**  
 CLEAR, SO & BELL

BUY WHERE THE PRICE AND QUALITY ARE RIGHT

Hobart M. Cable and Smith & Barnes Pianos

Pathe, Sonora, and Aeolian Vocalion Phonographs

PHONE 96

<b>Cook Jay</b> , maker and repairer of fine furniture, phone 658-W; residence 31 Perkins	<b>Corless Kidd</b> , 78 Division, painter
" Mrs Mary E, "	" Mrs Regena, "
" James H, 255 Division, P	" Marjory L, " bookkeeper
" Mrs Eva L, "	" Thelma L, " music teacher
" Gertrude, " Br	" Lee M, " s
" Frank L, 75 Smith, cigarmkr	" Ray D, 19 W Pierce, S P S
" Mrs Lena E, "	" Mrs Iola, "
" Harold J, " fac	" Junior, " u
" Mrs Colista A, 104 Walnut, w	" Warren, 235 E Wash, au
" Cyrus C, 112 N Jefferson, r	" Mrs Mildred, " u
" Mrs Adda, " nurse	" Richard, " u
" Emory N, " lab	" George, 28 N Hanchett
" Mrs Alice A, 93 Cutter, w	" Mrs Minnie, emp S P S
" Arthur E, 124 Morse, lab	" Starr A, 23 N Hudson,
" Mrs Leora, "	" Mrs Anna M, " [baker S P S
" Arthur, Jr, " u	" Mrs Lucy, 64 S Clay, w
<b>Cooper Mrs Phebe J</b> , 223 Church, w	<b>Cornell Mrs Martha L</b> , 66 W Wash, w
<b>Coplin Leroy R</b> , 205 Henry, jeweler	" William, 101 W Chicago, lab
" Mrs Leona, "	" Winfield, 32 W Montg, clerk
" Earl, " s	" Mrs Mildred, "
<b>Corless Hiram J</b> , 24 Perkins, lab	" Robert, " u
" Mrs Ida V, "	" Chas C, 121 W Chicago, lab
" Elvin L, " lab	" Mrs Docia, "
" Mrs Winnie, 309 N Hudson, Ho	" Fred T, 185 Jackson, lab
" Mrs Maud E, 271 Marshall, w	<b>Corren Mrs Florence</b> , 117 E Chi, nurse
" Herbert B, " clerk	<b>Corson Clyde L</b> , automotive electrical specialist, phone 64, 27 S Hanchett; res 184 E Pearl
" Deana B, " s	" Mrs Bertha E, "
" Judson L, " s	

# Clyde L. Corson

Automotive Electrical Specialist

**AUTO ELECTRICAL SUPPLIES** Distributor and Service Station for **Willard Batteries**

Officially Representing Briggs & Stratton Co. (Switches)  
Electric Auto Lite Corp., Delco-Klaxon-Remy,  
Atwater-Kent Mfg. Works, Connecticut Tel. and  
Electric Company

27 South Hanchett St. (Turn South at Arlington Hotel) COLDWATER, MICH.

PHONE 64

Corson Joseph, 22 N Polk, Bx  
 " Mrs Edie M, " "  
 " Bernard L, " elec work  
 " Mrs Gertrude, " stenog  
 Cortright W C, Hotel Grant, F  
 Cory Wm W, 289 Marshall, r  
 " Mrs Clara B, " "  
 " Mrs Sophronia, " w  
 Corey Wm M, 19 Williams, r  
 " Mrs Milla H, " "  
 " Alton, 114 Waterman, stenog  
 Cosier Fred E, 115 N Jefferson, lab  
 " Mrs Inez, " "  
 " Charles, " s  
 " Erdine, " s  
 Cospser Mrs Sarah E, 85 Waterman, w  
 Covey Charles, 21 Charles, carpenter  
 " Mrs Lula M, " "  
**Cowell W Glenn**, attorney, Room 1  
 New Clarke Building, office  
 phone 266, res phone 571;  
 residence 179 E Chicago  
 " Mrs Ella M, " "  
 " Wayne G, " s  
 " Shirley R, " u  
 " L Maude, " teacher

# F. M. CRAIG

Groceries,

Meats 100

Notions

GOODS DELIVERED  
 BY AUTO TO ANY  
 PART OF THE CITY

170 SOUTH MONROE ST.

PHONE 553

Cox Otis B, 56 E Washington, r  
 " Mrs Martha, " "  
 " Mrs Anna, 58 S Jefferson, w  
 " Leonard, 2 Chicago Ave, s  
 " Mrs Amanda L, 174 N Clay, w  
 " Mrs Meda, 321 N Hudson,  
 " dressmaker  
 " Homer, " s  
 " Opal, " s  
 " Paul, 151 E Washington, lab  
 " Karen, 257 E Wash, engineer  
 " Mrs May, " "

**Craig Floyd M**, groceries and meats,  
 170 S Monroe, phone 553;  
 residence 149 S Monroe  
 " Mrs Mae I, " s  
 " Carlene M, " s  
**Cramton Mrs Carrie H**, 87 W Pearl, w  
**Crandall Edward R**, pianos, organs,  
 sewing machines, and a com-  
 plete line of musical goods  
 and supplies, 27 N Monroe,  
 " Mrs Amy, " [res same  
 " James E, 27 N Polk, r  
 " Mrs Rose, " "  
 " Chas C, 26W Montgomery, lab  
 " Mrs Jessie I, " "  
 " Glema, " "

**Crandall Ehrl R**, general trucking,  
 residence 169 Henry  
 " Mrs Isabelle, " "  
 " Leota, " s  
 " Lloyd, " u  
 " Leal, " u  
 " Leroy, " u

Crane Clement A, 125 Peckham, r  
 " Mrs Etta M, " "

**Cranson Perry**, see Farmers' Mutual  
 Fire Ins Co; res 176 Church  
 " Mrs Ida, " "  
 " Mrs Priscilla, " w  
 " Otis, 53 N Hudson, salesman  
 " Mrs Glee, " "

Crapo Mrs Susie C, 52 W Montg  
 " Lloyd, 33 Elizabeth, s

Craun Peter, 20 Orchard, Ce  
 " Mrs Laura, " "

Crawford Mrs Carrie L, 55 E Wash  
 " E Frank, 29 Elizabeth,  
 " Mrs Emogene C, " [junk buyer  
 " Grant S, 141 Cutter Ave,  
 " Mrs Ida, " [junk buyer  
 " George, 110 W Chicago, lab  
 " Neva, 53 E Chicago, dom

Creyts Ellen, asst matron, S P S	Cutbush Arthur, 33 Sherman, Ho
Crippen Mrs Mae, 64 E Pearl, teacher, w	" Mrs Celia, " Bx
" Henry N, " s	Cutler Chas L, 328 E Wash, lab
" Mrs Harriet, 185 Marshall, w	" Mrs May, " "
Crist John, 141 Hull, engineer	" Harver, " Ho
" Mrs Vera, " bookkeeper	Cuyler Bryan, 292 Smith, lab
Crocker Mrs Dora A, 129 E Pearl, w	
Crow Floyd R, blacksmith (Frost & Crow) res 138 Harrison	
" Mrs Mabel, " "	
" Dean G, " u	
Crowder Mrs Charity, 100 Wright, dom	<b>D</b>
Crull Charley V, 39 Perkins, lab	Dailey Chas W, 184 Jackson, F
" Mrs Lula, " "	" Mrs Martha M, " "
" Ivan G, " teacher	" Walter W, " s
" Erma, " s	" Elmer C, " s
" Frank, 133 S Monroe, teacher	" Helen L, " s
" Mrs Lena, " "	" Leslie A, 283 N Hudson, lab
" Hazel, " clerk	" Mrs Pearl, " "
" Maxine, " s	" John Ulis, 77 Pierson, lab
" Liston, " s	" Mrs Doris, " "
Crum Clair L, 148 E Pearl, truckman	Daley Mrs Ellen L, 160 N Hudson, w
" Mrs Nina, " "	Daniells Llewellyn S, 225 W Chicago, county agent S P S
" Hal L, 95 Elm	" Grosvenor J, 40 W Park Ave, H
" Mrs Olive, " "	" Mrs Edith, " "
" Enid, " s	Danner Bert C, 310 W Pearl, clerk
" Jean, " s	" Mrs Lois, " "
Culp Harry, 87 Jackson, farmer	" Elsie, " cashier
" Mrs Gertrude, " "	" Floy, " s
<b>Culver Dr Bert W</b> , physician and surgeon, 46 W Chicago; residence 72 Division	" Daniel, " r
" Mrs Louise M, " "	Darling Margie, 125 Division, s
" Miriam Lorene, " s	" Mrs E R, 76 Wright, w
" Charlotte E, " s	" Nelson, 113 Division, lab
" Dean T, " s	" Mrs Mary E, " "
" Mrs Ella M, 82 Hull, w	" Everet, " lab
Cummings Frank, 94 Morse, ins agt	" Gertrude, " "
<b>Cummins Carl H</b> , (Bee Hive Shoe Co), 16 W Chicago; residence 214 W Chicago	" Rheta Hazel, " u
" Mrs Rolene, " "	Darr Mrs Ola, 176 Marshall, dom
" Marjorie L, " s	" Charles, " s
" Dorothy R, " s	Darrow Wm, 313 Marshall, agent
Cunningham John, 59 Pierson, cigarmkr	" Mrs Iva, " "
" Mrs Margaret, " "	" Virginia, " u
<b>Curts John L</b> , sec-treas Champion Brass Works; res 213 W Chi	" LaVern, " u
" Mrs Florence Clark, " "	Dart Mrs Eva, 65 E Chicago, w
	Daud Mrs Maggie, emp Arlington
	Daugherty Walter G, 33 Elm,
	" Ella, " [pharmacist
	<b>Davis Irvin E</b> , agt Holland furnace, phone 530, see adv; residence 233 W Pearl
	" Mrs Jane H, " "
	" Daniel, 111 Wright, teamster
	" Mrs Carrie E, " "
	" Jessie, 61 N Jefferson, Ho

Bicycles, Sporting Goods, Automobile Tires.

SWEET & MORGAN



# HOLLAND FURNACES MAKE WARM FRIENDS

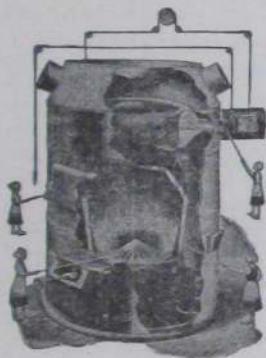

Don't overlook this vital fact: when you buy a Holland Warm Air Circulating System, you make the World's Largest Installers of Furnaces *directly* responsible to you. This responsibility covers your heating plant completely installed.

The Holland Guarantee Bond is backed by Financial Strength, Moral Character and Engineering Experience.

How much is it worth to YOU to know that your home is properly heated and ventilated? A good deal, surely, and yet instead of spending more money you spend less—a lot less.

It will pay you well to investigate.

HOLLAND FURNACE COMPANY.

More than 225 Standard Service Branches in the Central West alone.

## I. E. DAVIS,

Branch Manager, 233 West Pearl St.

Phone 530

COLDWATER, MICH.

<b>Davis Ford</b> , propr Cash Market, 12 W Chicago, phone 1; residence 24 E Alden	Davison Mary, nurse, S P S
" Mrs Blanche E, "	Dawson Mrs Sophia M, 195 S Jeff, w
" Jean E, " s	" Elizabeth H, " s
" Dalton F, " u	" John W, " s
" Oliver, 27 Sheridan, mason	" Paul E, " s
" Mrs Goldie E, "	" Henry B, S P S, carpenter
" John Oliver, " s	<b>Deabler Oliver J</b> , furniture, rugs and carpets, 84-86-88 W Chi, residence 17 Jackson
" Mrs M Adell, 127 Peckham, w	" Mrs Lilla, "
" Bert, 207 Grand, Ce	Deal Mrs Phebe, 155 E Park Ave, w
" Mrs Augusta D, " D	Dean Henry W, 58 E Pearl, r
" Ernest, 103 Wright, teamster	" Mrs Minnie P, "
" Mrs Maude, " Ho	" Mrs Ellen, 62 Elm, w
" Jay D, 22 S Polk, Ce	" Angeline M, " teacher
" Mrs Henrietta, "	DeClercq Ernest, 55 N Clay, lab
" J S, 32 Pierson, P	DeClute Miles A, 115 N Clay,
" Mrs Clara, "	" Mrs Viva B, " [deliveryman
" Orus, " s	" Irene, " s
" Beatrice, " s	" Laura J, " s
" George W, 40 W Montg, r	" Ruth M, " s
" Mrs Effie, "	" Alfred Grant, " u
" Mrs Margaret, S P S, cottage manager	" Wm, 60 S Monroe, lab
" Kate, 16 S Fremont, bookkeepr	Demerest Mrs Lovina, 145 S Hudson, w
" Mrs Lutie B, 22 Smith	Deming Mrs Margaret, 38 Tibbits, w
" Virginia, " s	

## Davis' Cash Market

If you want it Extra Good,  
call at 12 West Chicago  
Street or phone

No. 1

FORD DAVIS

# O. J. DEABLER

The Leading Furniture Store  
In Up-to-Date Period Designs

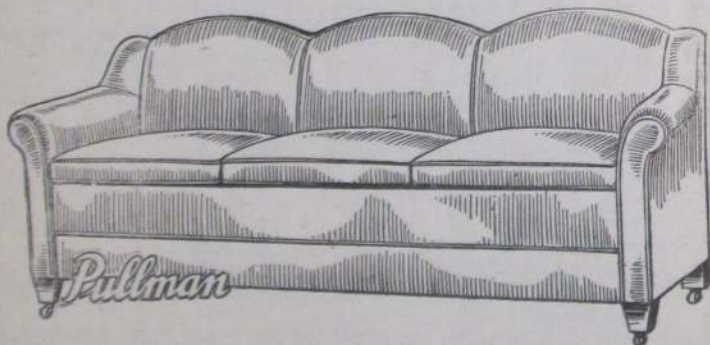
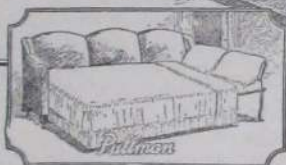
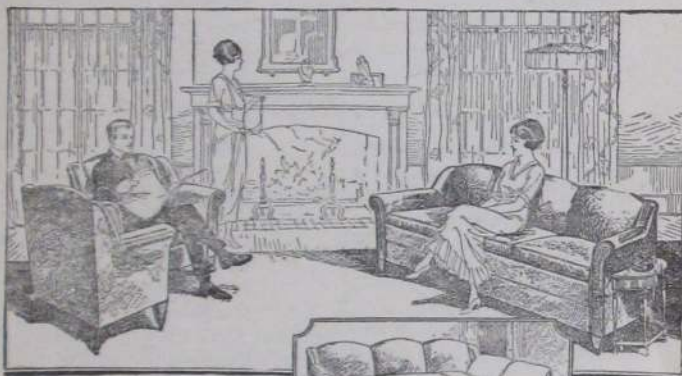

WELL ASSORTED STOCK OF RUGS TO SUPPLY YOUR HOME NEEDS

— THREE FURNITURE STORES IN ONE —

84, 86 and 88 West Chicago Street

Telephone No. 721

GOLDWATER, MICH.

Denbrock Fred, 68 W Pearl, lab	<b>Doll Oil Station, 649 W Chicago, B</b>
" Mrs Grace B, "	Doll & Son proprs, complete
" William H, 42 Cutter, r	line Polarine and Mobil oils,
" Mrs Marie, "	freecrank-case service; phone
" Ruth A, "	361-J
" Ray F, "	Doll Benedict, 665 W Chicago, lab
" Frank, "	" Mrs C Emma, "
" William, 12 Tibbits, r	" Bertha T, "
" Mrs Matilda, "	" Raymond F, " oil station
Denio William, 33 W Washington, Br	" Charles A, " lab
DePaola Joseph, 53 W Chicago, clerk	" Leo J, " lab
Dermott John E, 205 N Clay, r	" Margaret E, " s
" Mrs Mary A, "	Dollimore Wm C, 57 W Montgomery, lab
Detar Effie, cottage manager, S P S	" Mrs Hattie, "
<b>Detroit Princess Manufacturing</b>	" Leta, " teacher
<b>Co, mfrs of ladies', misses' &amp;</b>	" Dorothy, " s
<b>children's dresses, 202 Morse,</b>	Domack Andrew, 137 Harrison, F
<b>L M VanDeventer mgr;</b>	Donahue Arthur W, 40 W Alden,
<b>phone 50</b>	" Mrs Myrtle, " [salesman
Derr Herman, 50 W Alden, carpenter	" Arthur W, Jr, " u
" Mrs Fern, "	" James E, " u
Deuser Matilda, 181 S Clay	" Margaret L, " u
" Edward, " ice dealer	Donahue Mrs Julia R, 35 Race, w
" Joseph T, " ice dealer	" Irene, " s
" Herman P, " ice dealer	Donihue Thos B, 84 Jackson, truckman
" John R, 16 Race, C D	" Mrs Lula, " "
" Mrs Bessie L, " "	" Leola, " s
" Ralph R, " s	" Leo, " s
DeWater Wm R, 68 Charles, r	" Hazel, " u
Dewey Lewis, 126 S Monroe, r	" Dorothy, " u
" Bert E, " "	" Chas W, 90 Race, truckman
" Mrs Helen J, " "	" Mrs Iva, " "
DeWitt Mrs Mary, 22 Sheridan, w	" Harlie, " s
Dexter Mrs Nancy, 758 W Chicago, w	" Carlos, " s
" Harry, " lab	" Mable, " s
Dibbert La Vern H, 119 Division, H	" Cora, " s
" Mrs Huldah, " "	" Edith, " u
" Wilma Marie, " s	" Albert, " u
" Dorothy L, " u	" Rolland, " u
Dickinson Evelyn S, 162 Marshall	" Walter, 113 E Wash, F
Diener Mrs Adaline M, 43 E Pierce, w	" Mrs Nellie, " "
Dillon Harry, 160 W Chicago, roofer	" Kenneth, " u
" Mrs Imogene, " "	" Sybil, " u
Dimmers Elsie, 65 Division, dom	" Robert, " u
Dirrim Eva, 33 N Jefferson, s	Donley Mrs Jennie C, 227 N Hudson, w
" Louise, " s	Donnelly James, 248 W Chicago, r
" Leonard, " s	Doris Matthew, 118 Jackson, cooper
Dobbins Oscar, 183 Perkins, Ce	" Mrs Lura E, " "
" Mrs Loretta, " "	" James, " r
Doerr Mrs Emma, 58 Hooker, clerk	" Leland, 167 Jackson, G
" Margaret A, " stenog	" Mrs Della, " "
" Louise E, " s	" Arthur, " s
" Mrs Eitta, 73 Grand, w	<b>Dorrance Drug Co, 27 W Chicago,</b>
	drugs, paints and kodaks;
	A G Lyon, Annie J Dorrance

---

# Dorrance Drug Co.

PHONE 138

---

## Kodaks

Eastman Agency. Brownies, Kodaks  
and all supplies.

Kodak Finishing

## A. D. S. Store

Reliable Family Medicines, made by  
an Association  
of 20,000 American Druggists

---

## S. W. P.

We sell Sherwin-Williams Paints. S.  
W. P., the Best Paint for all purposes

## Chi-Namel

The Original Varnish Stain. - All  
colors, all sizes

---

## Whitman's Candies

Recognized as the finest line of Confections  
to be had. Try the "SAMPLER" or the  
"PLEASURE ISLAND" packages

---

## DORRANCE DRUG CO.

PHONE 138

Coldwater, Michigan

---

IMMEDIATE  
DELIVERY

Dorrance Mrs Annie J, 11 Grand, w	Doty Arlene, 28 E Montg, printer
" Catherine, " office clerk	" Mrs Amelia, 61 N Polk, w
" Ralph G, " s	" J Nelson, umbrella repairer;
" Thomas O, " s	residence 101 W Chicago
" Jane, " s	Doud Mrs Maggie, 64 Henry,
" James G, " u	emp Arlington
" Phillip, " u	" Emery, " s
<b>Dorsey Ivan W</b> , monument manufactur- er (Mashon-Dorsey Co), residence 153 E Pearl	<b>Dove Arthur J</b> , general mason, stucco and Kellastone work a specialty, phone 543-R;
" Mrs Berniece S, "	residence 130 Walnut
" Mrs Delia, 61 N Jefferson, w	" Mrs Lulu I, " s
<b>Doty Wm</b> , scavenger work of all kinds, all work done promptly, phone 484-J, res 227 Cutter	" Carol L, " s
" Mrs Phebe E, "	" Ivan E, " s
" Joseph, " u	Downer Mrs Cynthia A, 64 Morse, w
<b>Doty Lewis F</b> , chimney sweep and junk buyer; res 48 Rose	Downes Roy R, 81 Grand, ct
" Mrs Eltha E, "	" Mrs R Ella, " probate register
" Margaret, " s	" Adelta, " s
" Louise, " s	" Madison B, 95 S Monroe, r
" Phillis, " s	" Mrs Lucy A, "
" Maurice, " u	Downs Lulu, 105 S Monroe
" Gay Adelia, " u	<b>Doy Leander J</b> , 38 N Monroe
" Mrs Melissa, 219 Cutter, w	" Mrs Rose M, "
	Doyle Mrs Sarah, 35 N Monroe, w

YOU'LL DO GOOD AT

DUGUID'S

EVERYTHING IN  
WOMEN'S APPAREL

THREE STORES

Fremont, Ind. - Coldwater, Mich. - Edon, O.

Draper Howard E, 86 Walnut, lab	Drury Mrs Anna, 24 S Hanchett, w
" Mrs Lena, "	" Ethel, " bank clerk
" Rosie, "	" Marie, " bank clerk
" Homer, 172 N Sprague,	" Dessie, 33 N Hanchett, dom
" Mrs Sarah J, " [carpenter	Dryer Henry, 368 S Jefferson, r
" Myrtle, " Ho	" Mrs Minnie, "
" Lloyd R, " s	Dubendorf Lee T, 24 Park St, R
" Mrs Lucy, 92 Daugherty, w	" Mrs Louise, "
" Kenneth, " clerk	" Merle S, 180 E Wash, lab
" Donald, " clerk	" Mrs Florence, "
" Dessie, " s	" Mrs Julia, 55 W Wash, w
" Hope, " s	" Mortimer, " Bx
Driggs Nellie L, 73 Grand, teacher	" Helen, " s
Drinkwater James, 140 W Chicago, r	" Wm H, 142 Perkins, lab
" Mrs Adelia, "	" Mrs Jennie, "
" Susie J, "	<b>Duguid's</b> , 35 W Chicago, ladies' ready-to-wear, E C Duguid propr, phone 403-M
" Max S, 123 Walnut, s	Duguid Elton C, 182 E Chicago,
Drobnik Edward P, tailor, 24 W Chi; residence 102 Jackson	" Mrs Jennie, " [merchant
Drohan Mrs Ellen, 141 S Hudson, w	" Genevieve, 27 Hull, teacher
Drury Willis M, station agt N Y C Ry; residence 229 E Chicago	<b>Dunham Mark T</b> , asst mgr Gas Co; residence 107 Marshall
" Mrs Anna M, "	" Frank E, 88 E Chicago, L
" Fortune R, 136 E Wash, r	" Mrs Luella, "
" Mrs M Jennie, "	Dunigan Mrs Nora, 156 S Jefferson, w
" Fred L, 309 E Chicago, r	
" Mrs Carrie L, "	

GAS—CAPABLE, WILLING

ABLE, SAFE.



A

SERVANT OF MILLIONS

**Dunks Fred J**, 351 Grand,  
real estate loans  
" E Wilford, 83 E Pierce, farmer  
" Mrs Charlotte, " violinist  
" Mary Margaret, " s  
Dunn Mrs Leanora, 310 W Pearl, w  
Dunton Mrs Emma, 99 E Wash, " w  
Durham Mrs Janette W, 73 Grand, w  
**Dustman John A**, blacksmith, horse  
shoeing and fine forgings,  
wood shop in connection, 101  
W Chicago; res 406 E Chi  
" Mrs Mary A, "  
Dutcher Mrs Jessie Hulbert, 516 W Chi

## E

Earley Charles E, 166 Walnut,  
" Mrs Gertrude, " [nightwatch  
" Gretchen B, " s  
" Frank L, 98 N Clay, p o clerk  
" Mrs Elizabeth, " clerk  
" Max C, " s  
" Will, 25 Race, lab  
**East End Coal Yard**, 125 E Park  
Ave, A A Gilbert propr  
**East End Garage**, 48 E Chicago,  
V H Brazee propr, phone 298

**East End Store**, 30 East Chicago,  
Smith & Nulf proprs  
Easthom John J, 410 E Chicago  
" Mrs Clara, "  
" Otis, " s  
" Avis, "  
**Eaton Grant**, propr Hotel Grant,  
172-174 S Monroe  
" Mrs Kathryne, "  
" Grant, Jr, " hotel clerk  
" Lucia, " s  
" Franklin L, 192 Henry, r  
" Mrs Margaret, "  
Ebel Jennie, 40 River  
Ebenhack George J, 134 Grand, Ho  
" Mrs Lydia A, "  
" Gladys M, " office clerk  
Echtinaw Mrs Catherine, 59 Hooker, w  
" Holice, " lineman  
" Sarah, " nurse  
**Eckel Lawrence E**, propr Arlington  
62-64 W Chicago  
" Mrs Mamie, "  
" Lucile, " s  
**Eckert Floyd E**, chiropractor, phone  
777-W; office and res 68 S Clay  
" Mrs Grace L, "  
" Betty Marie, " u

## "This Day I Start Toward Health"

Make up your mind when you determine to take Chiropractic adjustments that you are surely starting on the road that will lead you to good health.

The change for better may not be felt with the first adjustment, but nevertheless will mark the beginning of Nature's power to heal.

A Chiropractor is not a "miracle man" whose "laying on of hands" brings instant recovery. He is merely an ordinary human being who has made a thorough study of, and has been carefully trained in, the science of Chiropractic practice. He can tell you, the moment he makes an analysis of your spine, just where your trouble lies, and he will go straight to the point of contact and lift the barrier that has been preventing Nature from keeping you well.

**F. E. ECKERT, Chiropractor**

68 So. Clay St. Phone 777-W

CONSULTATION FREE. LADY ATTENDANT



# Arlington Hotel

Corner Chicago and Hanchett Sts.



Service the Best—  
You know the rest

You are invited to enjoy our Special Sunday  
CHICKEN DINNERS

L. E. ECKEL,  
Proprietor

PHONE NO. 43

<b>Economy Roofing Co</b> , 58 S Monroe, Harry Dillon, Clyde Miles; Harry Hawker manager	Ellis Olin H, W State, farmer
Eddy Franklin T, 145 Harrison, " Mrs A Etola, " [cigar mfr	" Mrs Elizabeth O, " teacher
Edgerton Lewis H, 175 S Monroe, clerk	" A Leone, " teacher
Edmonds Melvin T, 63 Smith, r	Elston Charles J, 100 E Pierce, lab
" Mrs Lucy A, "	" Mrs Ella, " Ho
" Mrs Roette B, 18 N Fremont, w	" Elma, " s
Edwards Mabel, 122 Division, s	" Fred, 72 W Chicago, lab
Eggleston Albert T, 178 N Fremont,	Elting T Harold, 88 Hull, R
" Faye H, " [cabinetmaker	" Mrs Cecil, " u
" Pearl L, " "	" Keith, " u
" William A, 48 Henry, F	Ely Burdette, 311 N Hudson, Ho
" Mrs Blanche, " "	" Mrs Edith L, " "
" Lane, 15 Williams, C D	" Leola M, " Ho
" Mrs Lona Bessie, " "	" Ray E, " s
Eisen Adolph, 95 Church, r	" Winnie A, " s
" Mrs Nellie, " forelady Pr	" Malvina L, " s
Eisenhauer Edward, 20 Hatch, painter	" M Luella, 103 N Clay, s
" Mrs Lusettie, " emp Arlington	Elya Samuel, 185 Jackson, lather
" Cleatus, " "	" Mrs Florence E, " "
" Clarence P, " Ho	" David B, 71 S Clay, r
" Dale, " P	<b>Emergency Hospital</b> , 57 W Chicago; Dr W A Griffith propr
" Raymond, " s	Emerson Clarence, 241 E Wash, c t
Eldred August, E Garfield, lab	" Mrs Mary, " "
" Mrs Vesta, 173 Morse, w	" Helen, " s
" Alvah D, 267 Grand, r	" Grace, " s
" Mrs Minnie, " "	" Horace, " s
" Clifton, " s	<b>England C W</b> , auto supplies and harness goods, 68 W Chicago; residence 61 W Pearl
" Ernest, " s	" Mrs Kathryn, " "
Eldridge Mrs Elizabeth, 102 Wat, w	Enos Frank, 263 Morse
" Frances, " teacher	" Mrs Viola, " "
Eligh Kittie, 82 Grand, * bank clerk	" Arlene, " u
Elliget John, 480 W Chicago,	" Howard, " emp S P S
" Mrs Macil, " [contractor	" Mrs Myrtle, " "
" William, " s	" Alvin, " u
" Margaret, " s	" Franklin, " u
" Maurice, " s	" Robert, " u
" Edwin, " s	Erb Mrs Abbie E, 256 W Chicago, w
" Jack S, " u	Erdle Mrs Libbie, 76 Pierson, w
" Ed, 288 Marshall, lab	Esterline Otis D, 57 Cutter, teamster
" Mrs Bertha, " "	" Mrs Hattie, " "
<b>Elliott James R</b> , asst mgr Pratt Mfg Co; residence 301 W Chicago	" Raymond, " s
" Mrs Lillian M, " "	" Oliviabell, " s
" James R, Jr, " s	" Harold, " u
" Jane C, " s	" David, " "
" Joe H, 80 Jackson, jeweler	" Mrs Mary, " "
" Mrs Morna C, " "	" Elmer M, 24 Munson, Gas emp
" Jack C, " s	" Mrs Mabel C, " "
" Robert H, " s	" Roland E, " u
	" C D, " u
	" Beulah M, " u
	" Helen R, " u

Estlow Benj F, 125 S Jefferson, Ce	<b>Evens M L</b> , agt Homer Furnace Co
" Mrs M Belle, "	Branch and Hillsdale Cos,
" Leonard E, "	residence 103 Church
<b>Etheridge Moreau N</b> , agt Fleisch-	" Mrs Kittie D, "
mann Yeast Co, phone 779;	" Ralph L, " s
residence 97 Hull	" Mrs Frances, 99 Church, w
" Mrs Elizabeth L, "	Everett Geo W, cor Sprague & Garfield,
" Maxine, " s	" Mrs Angeline, " [painter
" Dexter S, 169 E Pearl, r	Ewing Mrs Lillian, 120 S Hudson
" Mrs Libbie, "	
" Theodora L, 63 Church	
<b>Evans John S</b> , editor Sun and Star;	
residence 22 W Pearl	
" Mrs Nellie F, "	
" Mrs Elizabeth, 51 Munson, w	
" Walter, 23 Elm, lab	
" Mrs Sylvia, "	
" Frank R, 145 E Park Ave,	
" Mrs Della, " [engraver	
" E Everett, 40 E Montg,	
" Mrs Elizabeth B, " [printer	
" H Virginia, " s	
" Carleton B, " u	

## F

Faas Chas E, asst cashier S M Nat'l  
Bank; res 132 N Clay  
" Mrs Mary E, "  
" Helen T, " bank clerk  
Fackey Mrs Jeanette, 135 E Park Ave  
Farmers' Mutual Fire Insurance Co of  
Branch County, opposite the  
Court House: James S Ogden  
pres, Perry Cranson sec  
Farnham Mrs Louisa F, 63 E Pierce, w

Buy those Curtains at Woodward & Sons'

Buy that new Rug at Woodward & Sons'

FOR THE VERY BEST, A-I

# Automobile Tires And Accessories

GO TO

## ENGLAND'S

68 West Chicago St.  
Telephone No. 282

**Harness and Saddlery** In Connection

General Leather Repairing

<b>Farnum T G</b> , lunch counter and billiard hall, 10 S Monroe, short orders a specialty; residence 236 W Chicago	Fenner Corydon M, 137 Peckham, r
" Mrs Romaine, "	" Priscilla, 20 Park Place, s
" Nelson, " s	" Arline, 137 Peckham, s
Farrell Mary, cottage manager, S P S	" Rolland, 191 W Pearl, s
<b>Farwell Eber W</b> , Master Branch County Pomona Grange, residence 36 Hull	Fenton Mrs Nettie, 36 E Montg, tailoress
" Mrs Laura C, "	<b>Ferguson Dr Benj R</b> , dentist, 30 E Chicago, teeth extracted without pain, all dental work warranted; res 124 E Chicago
" Helen L, " s	" Mrs Ella, "
" Volney L, " s	" Fred E, 68 Peckham, mfr
" Katherine M, " s	" Mrs Addie J, "
" Fred R, 325 Marshall, r	" Clara L, " s
" Mrs Daisy, "	" Clarence N, 175 Hull, c t
" Fred W, 90 E Pierce, F	" Mrs Ruth J, " s
" Mrs May, "	" Marvel D, " s
" Frank, 431 E Chicago, farmer	" Dorothy L, " s
" Mrs Cora, "	" James A, 135 Jackson, r
" Peter J, " r	" Mrs Lucia E, "
" Glenn, 73 S Monroe, F	" Charles, 39 Pelton, Ho
" Mrs Ella, "	" Mrs Leora, "
Faulk Mrs Elizabeth, 102 S Jefferson, w	" Annabell, " u
Faurot Mrs Jessie M, 64 Harrison, w	" Iva May, " u
" E May, " dressmaker	" Asa W, 89 W Pearl, r
" Lester, " M S P	" Mrs Leora, "
" Mrs Veeneena, "	" Marion, 170 E Pearl, r
" John R, " s	" Mrs Millie, "
" Rolland, " s	Ferns Mrs Ada A, 341 Marshall, w
" Linus B, 86 N Fremont, paintr	Ferrier Lois, 66 N Monroe, s
" Mrs Lucy, "	Fetterly David A, 7 Cutter, r
Faust Geo A P, 221 Hull, cigarmaker	" J Earl, 180 S Clay, au
" Mrs Anna L, " Pr	" Mrs Harriet, "
" Mary G, "	Feuchter Caroline, 42 Conover, stripper lab
" Lajoie R, " clerk	" Karl, " lab
" A Clifford, " s	Fidler Richard H, 152 Walnut, farmer
Feister Dale, 15 W Pearl, pharmacist	" Mrs Frances, "
" Mrs Arbell, " s	Fields Otto, 97 Rose, Ti
" Letha, " s	" Mrs Ivah, " u
" Lena, " s	" Arthur J, " u
Feller Erwin P, 73 S Jeff, emp Gas Co	" Laura May, " u
" Mrs Fannie, " s	" Rolene, " u
" Guy S, 84 Peckham, Br	<b>Filarski John J</b> , emp Homer Furnace Co; res 260 W Pearl
" Mrs Arlene L, " s	" John J, Jr, " s
" Wayne A, " s	" Daisy, " s
" Erwin Lee, " u	" Deana, " s
Fellers Lewis H, 93 Walnut, Ry	" Henrietta, " u
" Mrs Louella A, " s	" Richard Wm, " u
" Ruth, " s	<b>Filkins Claude D</b> , coal dealer (Up-to-Date Coal Co) 25 W Pearl; residence 81 Peckham
" Roy H, 95 N Fremont, baker	" Mrs Ella V, "
" Mrs Reah, " u	" Ben, 71 N Polk, r
" Eloise C, " u	" George E, " engineer
	" Jennie L, "

# Up-to-Date Coal Co.

COAL

We sell the very best brands of Hard and Soft Coals  
to be had in the American Market



Your patronage is invited, and we promise you our  
best services in every particular

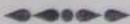

Should you be in need of

## Sewer Pipe

See us before purchasing

Office and Yards 25 West Pearl St.

Phone 166

Fincham Clyde M, 160 Walnut, Ho	Flanders Fred F, 25 W Wash, barber
" Mrs Eva, "	" Mrs Vera, "
" Audory, " s	" Mona L, " s
" Maxine, " u	" Clover M, " s
" Franklin, " u	" Fred E, 289 Morse, Br
Finney Glenn H, 45 W Montg, Ho	" Mrs Blanche E, "
Firth Henry, 26 Waterman, r	" Ivan L, " s
" Mrs Marriette, "	" Philip R, " s
" Wm H, 247 E Washington, r	" Elden E, " s
" Mrs Amelia, " fur work	" Ruth M, " s
<b>Fish Edward H</b> , electrician (George & Fish) residence 48 Grand	" Leland F, " s
" Mrs Martha E, "	" Marion L, " u
" Fred W, barber, 16 S Monroe; residence 48 Grand	Fleck Mrs Christine, 77 Pierson, w
Fisher Robert, 499 Grand, farmer	<b>Fleischmann Agency</b> , 97 Hull, phone 779
" Mrs Bertha, "	<b>Fletcher &amp; Fletcher</b> , clothing and furnishings, 17 W Chicago, W A Fletcher propr
" Peter, " farmer	Fletcher Wm A, 44 N Fremont,
" Robert, " s	" Mrs Irma, " [merchant
" Leo, " s	" Bettie, " s
" Charles, " s	" William E, " s
" Alice, 92 Grand, dom	" Marylin, " u
" Frances, 188 Marshall, dom	" Nelson P, 172 W Chicago
" Elizabeth, 299 E Chicago, dom	" Mrs Louise, "
" Sadie, 194 Marshall, dom	" Bartlett M, 56 Pierson, r
" Garrett, N Mich Ave, farmer	" Mrs Praelina M, "
" Mrs Benita, "	" Mrs Jane M, 32 Sheridan, w
" Otto, " farmer	<b>Flint Willis A</b> , (Mashon-Dorsey Co), high grade monuments, phone 621-W; res 123 S Clay
" John, " farmer	" Mrs Nettie, "
<b>Fisher Mrs Sarah Etheridge</b> , The Basket Shop, phone 442-M; res 63 Church	" Fern, " clerk
<b>Fiske Albert J</b> , coal dealer (Up-to-Date Coal Co) 25 W Pearl; residence 188 W Chicago	Floyd Ralph N, 104 E Pearl, r
" Mrs Nora, "	" Mrs Evalyn L, "
" Charles, " s	" Ruth L, " s
" Cariotta, 300 E Chi, stenog	Fluke Wakeman C, 27 Church, r
Fitzgerald Mrs Carrie, 154 S Hudson, nurse, w	Flynn Edward, 21 Abbott, fac
" Jack, 70 S Monroe, granite cutter	" Mrs Mamie, "
Fitzpatrick Mrs Margaret, 15 Henry, w	" Margaret C, " clerk
<b>Flandermeyer Francis H</b> , Bee Hive Shoe Store, 16 W Chi; residence 18 N Jefferson	" Edward, Jr, " s
" Mrs Nettie L, "	" Nora M, " s
" Alice Roline, " u	" W John, " s
" Mrs Augusta, 18 Peckham, w	Follett Mrs Nellie L, 6 Walnut
" Louis F, " Ho	" Allen T, " teacher
" Herman, " P	<b>Foley George</b> , merchant tailor, 17 W Chicago, phone 116; residence 116 N Hudson
	" Mrs Helen, "
	" Wm M, 252 E Washington, lab
	" Mrs Ellen, "
	" Earl, 163 Perkins, lab
	" Mrs Ethel, "
	" Robert, " u

Get Rubber Stamps at Bailey's Printing Office

---

# FLETCHER & FLETCHER

---

Coldwater's Largest, Livest, Leading  
Men's Store

---



Kuppenheimer Clothes

Knox Hats

Interwoven Socks

Ide Collars

Allen A Cooper Bennington Underwear



---

## Fletcher & Fletcher

17 WEST CHICAGO STREET

COLDWATER

Fonda Mrs Adaline L, 45 N Hanchett, w	Forster George H, 103 N Clay, P
" Earl H, 410 S Clay, lab	" Mrs Ena M, "
" Mrs Edith, "	" Ruth H, " s
" Mac, " s	<b>Foster Edson J</b> , real estate, insurance, auctioneer, feed sheds, 28 S Hanchett, phone 19, res phone 19; res 127 W Chicago
" Morris, " s	" Mrs Almira, "
Forbes Mrs Etta, 28 Henry, w	Foust Elizabeth, 166 W Pearl, teacher
" Homer, 70 S Monroe, Ho	Fowler Mrs Mary, 251 W Pearl
Ford Howard K, 25 W Pierce, c t	" Jack, 86 S Monroe, C D
" Mrs Mary M, "	<b>Fox &amp; Flanders</b> , barbers, 25 W Chicago; C C Fox, F F Flanders
" Robert J, " s	Fox Chas C, 58 N Clay, barber
" Edith H, " s	" Mrs Myrtle, "
" Harold S, " s	" Harry H, " s
" Mabel K, " s	" Mrs Rosa, 56 N Clay, D, w
" Mrs Julia C, 159 N Hudson, w	" James, 71 Waterman, r
" Earl, "	" Mrs Annie, "
" Mrs Lena, "	" Glenn A, 314 W Chi,
" DeLoss, "	" Mrs Alta F, " [deliveryman
" Ernest, 78 Smith, lab	" Myron O, 29 E Alden, clerk
" Mrs Gladis M, "	" Mrs Belle, "
Fordyce Josephine, 17 Church, D	
Forshey Wilbur M, 126 W Pearl, C D	
" Mrs Fay, "	
" Wesley, " s	
" Elizabeth, " s	

Get Rubber Stamps at Bailey's Printing Office

# EDSON J. FOSTER

## REAL ESTATE

If you or your friends have Real Estate to sell, or want to buy, I do not care where it is, I am in a position to handle your business for you.

## INSURANCE

I write all kinds of Insurance, including Life Policies, Fire Insurance, and Cyclone Insurance. Let me attend to your needs in this line.

## AUCTIONS

If you are going to have an Auction Sale, see me for dates and I will save money for you. Write, or telephone at my expense.

Prop'r So. Hanchett St, Farmers' Feed Sheds and Sale Stables

Office Phone 19  
Residence Phone 19

28 So. Hanchett St., Coldwater



<b>Fox Afton W</b> , vegetable gardener, first class vegetables & plants in season, gardens, greenhouse and res 55 Green; phone 389-J	Freed Olive G, 33 Church, s
" Mrs Anna D A, "	<b>Freeland Dr Edward C</b> , dentist, 78 W Chi; res 20 S Sprague
" Karl S, " teacher	" Mrs Katharine, " u
" Ralph S, " s	" Robert Wilson, " u
Foy Sylvester J, W Garfield Ave	" Mrs Mary, 78 Division, w
" Mrs Ida M, "	<b>Freeman Maurice B</b> , 229 E Chicago, s
" William E, " teacher	" James J, 50 Charles, V
Franklin Ernest 336 E Wash, F	" Mrs Grace, "
" Mrs Myrtle, "	Charles, 159 S Jefferson, Ry
" Thelma, " s	<b>French Mrs Alice L</b> , 94 N Hanchett, w
Frarey Louis J, 81 E Montgomery, R	" Mae I, " bookkeeper
" Mrs Goldie, "	" Mida E, " bookkeeper
" Leora M, " u	" L Mae, 43 Perkins, phone op
Frederick Beeman J, 130 N Hudson, r	" John W, 221 N Clay, plumber
" Mrs Mary, "	" Mrs Ethel, "
" Henry E, 280 W Chicago, r	" Marilyn Joyce, " u
Fredrickson Arthur, 101 N Fremont, s	<b>Friedrich Wm H</b> , contractor, phone 576; res 359 S Clay
Fredrickson Irene, 109 Grand, dom	" Mrs Bertha J, "
Free Carl C, 84 Taylor, stonecutter	" Esther M, " teacher
" Mrs Florence, "	" Lawrence M, "
" Keith, " s	" Gertrude C, " s
" John, " s	" Thelma, " s
" Jack, " u	" Mabel, 17 N Polk

# AFTON W. FOX

TRUCK GARDENER

## Fresh Vegetables and Plants

IN SEASON

Also Fruit and Florist's Nursery Stock

SATISFACTION GUARANTEED

55 Green Street

Phone No. 389-J

<b>Froh Ernest A</b> , salesman Straus Bros Co, investment securities, phone 435-R; residence 78 W Montg	Fulk Minnie, 159 S Monroe
" Mrs C Agnes, "	" Lottie, " nurse
" Mildred, " s	" Myron J, 117 W Chicago, lab
" Pauline, " u	Fulkerson Fred C, 22 Morse, r
Frost Charles, 92 E Montg, painter	" Mrs Daisie, "
" Mrs Dora, "	Fuller Frank L, 241 Morse, clerk
" Eugene, 180 N Clay, carpenter	" Mrs Nellie M, "
" Mrs Jennie, "	" Bertha L, " Ho
" Ervin E, " pool room	" T Esther, " D
" Vena, "	Fulton Mrs Amanda R, 159 N Hudson, w
" James, 105 S Clay, au	Funk Mrs Lillie, 121 E Washington, w
" Mrs Grace, "	" Gladys L, " stenog
" Geo L, 24 Peckham, black-	Furgason Ambrose J, 17 Morse, r
" Mrs Amanda, " [smith	" Mrs Josephine A, "
" Lester, " F	" Margaret, 20 Abbott, Ho
Frost & Crow, blacksmiths, 30 N Hancock; Geo Frost, Floyd Crow	" Arthur, " s
Fry Ora A, 285 W Pearl, F	" Marie, " s
" Mrs Emma, "	" Max, " s
" Mildred, " s	Furgeason Varney, 87 Bennett, Ce
" Helen, " s	" Mrs Edith, "
" Doris, " s	" Starr B, " s
" Leone, " s	" Paul E, " s
" William, " s	
" LeRoy, " s	
" Katherine, " u	
" Mrs Polly, 136 Peckham, w	
" Mrs Ada C, 122 Jackson, w	
" Otis, " lab	
Frydryboski Stephen, 29 Henry, lab	
" Mrs Frances, " s	
" Pearl M, " s	
" Frank, " s	
" George, " s	

## G

Gage Harry, 99 E Park Ave, lab
" Mrs Bessie F, " lab
" Marion, " u
" Marie, " u
" Chas H, 65 S Clay, r
" Mrs Magdalene, " r
Gaines Chas A, 122 E Pearl, clerk
" Mrs Adele, " clerk
Gallagher Stephen P, 28 N Hudson, c t
" Mrs Ethel L, " c t
<b>Gallap Geo O</b> , traveling salesman Beech-Nut products, phone 469-J; res 151 E Pearl
" Mrs Clara A, " s
" Howard N, " s
Gallop George, 297 Hull, Ti
" Rolland, " s
" Vaughn, " u
Galloway Bentley, 169 S Hudson, cook
<b>Gamble Dr Ernest F</b> , physician and surgeon, Starr Block; residence 187 E Chicago
" Mrs Elida D, " r

## The Straus Brothers Company

### MORTGAGE BONDS

Farwell Building, - Detroit

## E. A. FROH, Salesman

78 West Montgomery St., - Coldwater

PHONE 435-R

When you have in mind Rugs,  
Carpets or Curtains,  
First see Woodward & Sons

Gamby Frank, 225 W Pearl, c t	Garvin Milton Y, 432 Morse, dairyman
" Mrs Cora, "	" Mrs Gertrude, "
" Charles, " s	" Charles T, " u
" John C, 281 W Pearl, miller	" W G, 420 Morse, dairyman
" Mrs Maggie E, "	" Mrs Bertha, "
" Margery L, "	" Kathryn, " u
" William, 311 W Pearl, r	" Joseph, " u
Gardner Mrs Sapah, 120 W Pearl, w	" G F, 426 Morse, dairyman
" Mrs Alma K, 65 N Jefferson, w	" Mrs Anna S, "
" Miles N, 37 N Monroe, c t	" Alice, "
" Mrs Alice, "	" Stanley, " dairyman
" Evangeline, " s	" Paul, " s
Garman Eugene, carpenter and builder, phone 740-J; residence 162 Perkins	" Graydon, 271 Morse,
" Mrs Elizabeth, "	" Mrs Nellie, " [dairyman
" Walter, 284 E Wash, lab	Gates Mrs Effie M, 252 E Pearl, w
" Mrs Flossie, "	" Eleanor, " phone op
" Eva E, 61 N Jefferson, s	" Mrs Sarah, " s, w
Garmroth Dr Karl W, 42 W Chi- cago, osteopathic physician; residence 65 N Monroe	" Harold J, 208 W Chicago, F
" Mrs Helen B, " u	" Mrs Gloria H, "
" Gretchen J, " u	Geer Eli, 33 N Hanchett, lab
Garrett Mrs Ella, 282 Marshall	Geisel Henry C, 25 N Monroe, sign painter
" L E, " r	George & Fish, electric contractors, A D George, phone 440-M, E H Fish, phone 635-M

# GEORGE & FISH

ELECTRICAL CONTRACTORS

Complete Line of Fixtures

Finest Electric Flatirons

Estimates Furnished Free

Let us do your Electrical Work

Twenty Years' Experience

A. D. GEORGE,

E. H. FISH,

254 E. Pearl St. Phone 440-M

48 Grand St. Phone 635-M

- George Adelbert D, 254 E Pearl,  
 " Mrs Nellie, " [electrician  
 " Howard C, " s  
 " Mrs Emma, 123 S Monroe, w  
 " Mrs Susie, 248 Division, w  
 Gerts Jack, 33 W Washington, H  
 Gibbons Mrs Elizabeth, 92 Charles,  
 " Edith B, " [chair caner  
 " Dewey H, " lab  
**Gibson Edward H**, monument dealer,  
 phone 120, res phone 208-W;  
 residence 22 Hull  
 " Mrs Ada V, " s  
 " Mary Elizabeth, " s  
 " Laura J, " u  
 " Mrs Agnes, 134 E Chicago, w  
 " Mrs Margery, 155 S Jeff, w  
 " Walter J, " s  
 " Frank, 51 Green, emp Treat's  
 " Mrs Rose, " s  
 " William, " u  
 " Maggie, 139 S Jeff, dom  
 Gifford Mrs H Pauline, 99 Division, w  
 " Wm E, 348 S Clay, farmer  
 " Mrs Lavinna D, " s  
 " Edward, " s  
 " Mrs Mary, 225 W Chicago, w  
**Gilbert Allen A**, propr East End Coal  
 Yard, 125 E Park Ave, phone  
 525-M; res 107 E Park Ave  
 " Mrs Ida C, " s  
 " Elva M, " stenog  
 " Eva C, " stenog  
 " Mrs Jennie R, 64 N Fremont, w

**Bicycles, Sporting Goods, Auto-  
 mobile Tires.**

**SWEET & MORGAN**

THE  
**East End Coal Yard**

IS WHERE YOU GET

**Good Coal,  
 Honest Weight**

**AND USED RIGHT**

125 East Park Avenue Phone 525-M

**A. A. GILBERT,  
 Proprietor**

**Gleason's 1c to \$1 Store**, 69 W Chi-  
 cago, J A and J P Gleason

Gleason Jared P, 55 W Pearl, merchant

" Mrs Addie, " s

" J Arthur, " merchant

" Mrs Emma, " s

" Ruth, " s

**Gilchrist James (Guy)**, linotype ma-  
 chinist Daily Reporter;  
 residence 33 W Montgomery

" Mrs Hazel, " s

" Marjorie, " u

Gillespie Peter, 152 Church, lineman

" Mrs Mary E, " s

" Peter, " s

" Helen E, " s

" J William, " s

" Mrs Alta M, 87 Pierson, w

Gillett Mrs Annis, 306 W Chicago, w

" Wm F, 21 Jackson, r

Gillette A Pearl, 200 W Pearl, clerk

" Mrs Beryl, " s

" Harold, " s

Gilson Mrs Euclene, 236 W Chicago, w

" Wm H, 158 Harrison, s

" Mrs Nellie, " [linotypist

Godden John, 18 E Montgomery

" Mrs Louise, " s

" Henry, 220 E Wash, thrasher

" Mrs Kate, " s

" Fred W, cleaner, 10 N Monroe;

residence 23 E Alden

" Mrs Edna, " s

" Annabelle L, " s

" John W, " s

Godfrey Edwin D, 227 N Hudson,

salesman

Golchert Herman, 278 S Jefferson, Ti

" Mrs Marie, " s

" Henry H, 241 Division, Ti

Golden Mrs Amanda K, 253 E Wash, w

Good H Wilford, 77 Church, au

" Mrs Josephine, " s

" William P, " s

" Gertrude M, " s

" John Robert, " u

" Wm E, 430 S Clay, Ce

" Mrs Nellie, " s

When you have in mind Rugs,  
 Carpets or Curtains,  
 First see Woodward & Sons



## The Goldwater Monument Co.

Office Phone  
120



Residence  
Phone  
208-W

We have a large stock of MONUMENTS AND MARKERS on hand, with up-to-date pneumatic tools and skilled workmen for finishing and lettering. For many years we have devoted our exclusive attention to the Monument business, and our success proves that we understand the business and satisfy our customers.

Show Room and Works, West Chicago St., opp. New Armory

**GOLDWATER MONUMENT CO.**

E. H. GIBSON, Proprietor

- Good Lester O**, science teacher high school; residence 35 Hull
- " Mrs Fern, " "
- " William, " s
- " Walter, " s
- " Doratha, 40 Morse, "
- Goodnow Mrs Jennie**, 65 E Pearl, w
- " Mrs Mary A, 96 S Clay, w
- Goodwin Olen G**, E State, Ho
- " Walter, 245 Hull, C D
- " Mrs Muriel, " "
- " Florence, " s
- " Harry, " u
- " Fannie, " u
- " Walter, Jr, " u
- Gordenier Frank W**, 445 W Chi, Ce
- Gordon Walter**, 168 N Sprague,
- " Mrs Emma, " [teamster
- " Blanchard, " teamster
- Gorman Benjamin B**, 137 N Hudson, r
- " Mrs Susie I, " "
- " Elsie L, " "
- Goss Henry L**, 72 Jackson, r
- " Clarence D, 280 W Chicago,
- " Mrs Ila, " [surveyor
- " Clarence D, Jr, " u
- " Cyrus, 84 E Alden, r
- " Iva, 108 S Clay, office clerk
- Gould Mrs Elizabeth**, 152 N Jeff, w
- Gowdy Morton J**, rural mail carrier, phone 290-W; residence 21 Jackson
- " Mrs Anna L, " "
- " Irah M, " stenog
- Graham Fay**, 354 N Hudson, emp S P S
- " Mrs Margaret, " emp S P S
- " Frank L, 212 Henry, lab
- Granger Francis**, 252 Marshall, r
- " Maria, 256 Marshall
- Grant Marion**, 246 N Hudson
- Graves Roscoe L**, 203 Grand, R
- " Mrs Lola D, " "
- " Wilfred I, " "
- " Roy E, 37 Henry, machinist
- " Mrs Gay B, " "
- " Leo E, 170 Henry, abstracter
- " Mrs Maud V, " "
- " Mrs Grace, 78 W Montg, w
- " Glenn, 26 Mill, lab
- " Mrs Nellie, " "
- " George W, " lab
- Gray Norris F**, mgr Great Atlantic and Pacific Tea Co, 1 W Chi; residence 53 N Hudson
- " Mrs Gracia C, " "
- " Amelia M, " teacher
- Great Atlantic and Pacific Tea Co**, 1 W Chicago, groceries, teas & coffees; Norris F Gray mgr
- Graybill W B**, 30 N Jefferson, farmer
- " Mrs Blanche, " waitress
- Green Leon R**, Paige and Jewett autos, 8 W Chicago, phones 698, 411-M; res 30E Pierce
- " Mrs Grace, " "
- " Robert, " s
- " Ralph, " s
- " Esther, " s
- Green Lymon**, optometrist, S M Bank bldg, careful attention to examinations and fittings; residence 106 Grand
- " Mrs Jennie E, " "
- " Mrs Esther, 27 Church, w
- " Joseph, 22 Henry, F
- " Mrs Minnie J, " Ly
- " Frank G, 49 Race, Ce
- " Mrs Elizabeth L, " "
- " Frank, " u
- " Donald, " u
- " Arthur, " lab
- " Wm H, 109 Walnut, C D
- " Mrs Laura T, " "
- " Mrs Anna, 21 S Railroad, w
- Greenamyer Daniel S**, merchant (D C Allen & Co), 9 W Chi; residence 159 S Monroe
- Greenwald August**, 108 S Hudson, P
- Gregg John R**, 72 Waterman, lab
- " Mrs Jessie, " "
- " Earl, 77 W Montgomery, lab
- " Mrs Irene, " "
- Gresley I E & Co**, real estate and insurance, 16 W Chicago; phone 697
- Gresley I E**, real estate, phone 788-J; residence 241 Marshall
- " Fred I, 11 Walnut, carpenter
- " Mrs Gertrude, " "
- " Mrs M Alta, 95 E Wash, nurse
- " Lincoln Grant, 19 Orchard, C D
- " Mrs Sarah, " "
- " Lavern, " Ho

Buy those Curtains at Woodward & Sons'

# I. E. GRESLEY

## REALTOR

### Real Estate Insurance Bonds

Farm or City Property Sold or Exchanged  
at Reasonable Cost

Fire, Tornado and Automobile Insurance  
and Surety Bonds

---

---

First Mortgage Bonds of the United States Mort-  
gage Bond Company, of Detroit, Mich.,

**TO NET 7%**  
**FREE FROM TAX**

A Safe Investment at a Good Rate of Interest

---

---

Office 16 West Chicago St., Over Bee Hive Shoe Store

Phones: Office 697, Residence 788-J

Grice Abram W, 119 Marshall, janitor	Groesbeck Earl, 109 N Polk, Ly
" Mrs Rhoda A, "	" Mrs Edna, " s
" Blanche, " bookkeeper	" Thelma, " u
Gridley Guy, 238 E Washington, Ti	" Margaret L, " u
" Mrs Margaret, "	Grose Herbert E, 186 W Pearl, florist
" Edwina M, " u	" Mrs Hazel D, "
<b>Griffin Ori C</b> , carpenter and build- er, phone 623-J; res 18 Jackson	" Norma Y, " u
" Mrs Lena M, "	Grosse Mrs Christeen E, 11 Jackson, w fur work, w
<b>Griffith Dr Wilbur A</b> , physician and surgeon, 57 W Chicago; residence 191 W Pearl	Grove A R, 235 W Chicago, r
" Mrs Louella A, "	" Benj C, " farmer
" Raymond C, " s	" Mrs Jessie M, "
Grimm Mrs Julia, 160 Morse, w	" Jay, 34 E Washington
Grinnell Herbert J, 122 N Hudson, r	" Mrs Elizabeth R, "
" Mrs Mary A, "	" Elizabeth, 129 S Monroe
" Mrs Lenora (aged 91), 193 Church, w	" Theron (Coon), 266 W Chi, r
Grinnells Mrs Julia, SP S, cottage mgr	" Mrs Ida A, "
Gripman Mrs Cora A, 49 W Wash, w	" Rolene, 40 Morse, s
" Finn H, 57 W Wash, farmer	" Dorothy, 123 Jackson, s
" Mrs Minnie, "	<b>Grove Mrs Eva A</b> , up-to-date dress- making and ladies' tailoring, phone 529-M; res 204 Marshall
" Von, " s	" Ray W, " farmer
Groh Hattie M, 178 Cutter	Grover Mrs Jane, 93 E Pierce (rear)
	Groves Elwood, 34 Smith, piano tuner
	" Mrs Jennie, "

# L. R. GREEN

AGENT  
FOR

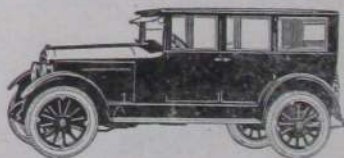

## PAIGE AND JEWETT

A Thrifty Six Built by Paige

### AUTOMOBILES

8 West Chicago Street

COLDWATER, MICH.

PHONES: OFFICE, 698; RESIDENCE, 447-J





BRANCH COUNTY COURT-HOUSE

Grundy Mrs Amelia, 153 S Hudson,  
tobacco stripper  
Gruner Mrs Lena, 33 Pierson, s  
Guest Hugo, 75 N Fremont, emp Treat  
" Mrs Anna, "  
Gust Michael D, 171 Grand, r  
" Mrs Josephine, "  
" Clara, " dep co clerk  
**Gust Wilma M**, Style Hat Shop, 39  
W Chicago; res 171 Grand  
Gunson Mary, S P S, cottage mgr  
**Gunther Frank F**, emp Legg's;  
residence 33 Daugherty  
" Mrs Florence L, "  
" Von F, " s

## H

Hackett Mrs Elzora H, 134 Church, clerk  
" Clarence G, " clerk  
" Mrs Helene, "  
" Geo A, 119 Harrison  
" Mrs Edith C, "  
Hadland Mrs Elizabeth, 74 Grand, w

Bicycles, Sporting Goods, Auto-  
mobile Tires.

SWEET & MORGAN

**Hadley Dr Grant S**, dentist, 13 W  
Chicago; res 160 N Hudson  
" Mrs Grace, "  
" Marian, " s  
" Kenneth N, " s  
**Hadley Shirley R**, attorney, New  
Clarke Block, res same;  
phone 10  
Hague Leslie, 124 Marshall, barber  
" Mrs Florence, "  
" Dorothy, " u  
Haight Louis F, 26 Park Place, c t  
" Mrs Elizabeth, "

## Style Hat Shoppe

Exclusive Millinery  
Only

39 West Chicago St.  
Over Wise Dep't Store

**WILMA GUST,**

Proprietor

Haines Robert E, 44 N Clay, au	Hankis John, 126 Wright, lab
" Mrs Zoa, "	" Mrs Estella, "
<b>Hall &amp; Chase</b> , contractors and builders, Oscar D Hall, Edson B Chase; phone 501-W	" Starr, "
Hall Oscar D (Hall & Chase), builder; residence 46 N Sprague	Hanks Mrs Laura, 71 W Montgomery
" Mrs Beulah, "	" Beulah, "
" Viva, " phone op	Haner Harry, 246 N Hudson, Ry
" R J, " lab	" Mrs Emma, "
" Lyle, " "	" Morris, " navy
" Beryl, " s	Hardenbrook John, 214 Grand,
" Robert, " s	" Mrs Mary E, " [nightwatch
" Oscar D, Jr, " s	<b>Harding G W &amp; Son</b> , 106-108 W Chicago, agricultural implements, carriages, wagons, harness, blankets, robes, etc; G W and R W Harding
" Ruth, " s	Harding Geo W, 149 N Clay, merchant
" L Z, " s	" Mrs Emma, "
" B Eugene, propr Ideal Displayer Co; residence 96 Morse	" Ross W, 100 N Clay, merchant
" Mrs Mida A, "	" Mrs Gertrude, "
" Russell A, " musician	<b>Harding &amp; Mott</b> , proprs Arlington Livery, taxi service, auto storage, 16-18 N Hanchett, L K Harding, E H Mott
" Herschel, 180 Walnut, carpenter	Harding Louis K, 60 N Monroe
" Mrs Winnie, " "	" Mrs Pearl, " "
" Lamoyne, " u	" Flint E, " "
" Mrs Emma, 18 S Polk	Harger Wm H, 263 S Jefferson, P
" Mrs Eva, 161 N Jefferson, w	" Mrs Anna, " "
Hallett Wm E, 35 Hull, mech eng	" Andrew A, " F
" Mrs Ada, " "	Harkness Mrs Jennie M, 44 W Pierce, w
<b>Hamaker Ambrose C</b> , Edison phonographs, 47 W Chicago; residence 200 N Clay	" Burnese S, " jitney driver
" Mrs Kitty M, " "	" Mrs Pearl, " "
" John L, " u	" Verba E, " s
" Wm A, " u	Harmon George, 106 Bennett
<b>Hamblin Emery G</b> , fire, cyclone and auto ins, agent Chevrolet autos, phone 497-W; residence 65 N Monroe	" Mrs Mary, " "
" Mrs L Louella, " "	" Frank, " Ce
<b>Hamilton John W</b> , general painting and alabastine work, phone 663-M; res 64 W Alden	" Stephen, " lab
" Mrs Carrie D, " "	" Daniel, " "
" Fern A, " fac	" Clara, " "
" Harold J, " D	" George A, 79 Jackson, farmer
" Beulah N, " s	" William, 289 S Jefferson, r
" Joseph, 100 Munson, Ce	" Charles, 228 Cutter, Ti
" Alice B, 189 E Washington	" Mrs Martha, " "
" Robert J, 107 Marshall, r	" Elizabeth, " u
" Mrs Harriet P, " "	Harrington Frank, 49 Charles, plumber
Hammer John, 114 N Clay, lab	<b>Harris Dr Fred H</b> , physician and surgeon, phone 360-M; office and res 18 W Washington
Hand Fordus, 33 N Hanchett, s	" Mrs Allie L, " "
	" Burdette F, " s
	" Floyd, 131 Morse, emp I E
	" Mrs Glema, " [Davis

Buy that new Rug at Woodward & Sons'

"Everyone Hopes to Eventually Own an Edison"



THE WILLIAM AND MARY CONSOLE

## THE NEW EDISON

Is the only Phonograph that is a real musical instrument. A piano-recording delivers the tone of a piano—not a small imitation. All makes of records play perfectly and sound more life-like on

**The New Edison** Hear it in direct comparison  
with other instruments at

# THE EDISON SHOP

AMBROSE C. HAMAKER

AT LONG'S FURNITURE STORE

Harris Charles J, 96 S Clay, r	Hatch Mrs Lillie C, 254 W Pearl, dressmaker, w
" Mrs Maude I, " milliner	Hatfield Mrs Mary A, 11 Walnut, w
" Alice E, " rural mail carrier;	<b>Hatton Dr Lemuel C</b> , physician and
" D Alden, residence 127 S Hudson	surgeon, office 11 W Chicago,
" Mrs Anna, "	office phone 259, res phone 520-J
" Lewis H, 24 Park Place, clerk	residence 28 E Pierce
" Mrs Lorena A, "	" Mrs Nettie, "
" Robert, 156 N Jefferson	Haven Harry, 188 Walnut, au
" Mrs Ida, " clerk	" Mrs Pearl, "
" Hoza, 15 N Hudson, r	" Harold, "
" Mrs Minnie, "	Havens Ira, 152 Jackson, r
" Mrs Hattie, 43 Henry, w	" Mrs Libbie, "
" Charlie T, 56 Church, r	" Sherman, 143 W Pearl, lab
" Mrs Lucy V, "	" Mrs Mabel, " roomers
" Chas P, 102 Church, ry postal	" Earl A, " s
" Mrs Ethel M, " [clerk	Hawes Herbert A, auto repairs, 14 N
" Neil S, " s	Monroe; res 45 N Monroe
" Helen J, " s	" Mrs Anna J, "
" Hattie A, 172 E Wash, Pr	" Helen H, " s
Harpham Gilbert, 113 N Polk, jitney	" Mrs Emma C, 113 N Fremont, w
" Mrs Nora, " [driver	<b>Hawker Harry</b> , manager Economy
" Herbert, " Ho	Roofing Co, 58 S Monroe,
" Pearl, " s	phone 346; res 86 S Monroe
" Edison, " s	" Katherine, " s
" Inis, " s	Hawks Albert P, 155 W Pearl, r
" Helen, " u	" Mrs Virginia C, "
" Eunice, " u	" Minnie C, " office clk
Hart Frank H, 112 Jackson, r	Hawkins George B, 44 Sherman
" Mrs Cynthia A, "	" Mrs Edith W, "
Harter Joseph L, 74 E Wash, P	" Lucile, " s
" Mrs Gladys, " u	Hawley Lewis L, 119 N Polk, r
" Edward Hugh, " u	" Mrs Alice E, "
Hartman Mrs Zenna, 41 E Montg, w	" John, 324 W Chicago, r
" Helen L, " s	" Mrs Jennie, "
" Margaret, " s	" Mrs May E, 137 N Clay, w
" Edith J, " u	" Eugene C, 30 Charles, P
Hartsock Banner L, 48 E Wash, lab	" Leon, " P
" Mrs Hazel, " s	Hayes Joseph, 244 S Jefferson, lab
" Virgil, " s	" Mrs Katie R, " dressmaker
Haskins Leroy W, 107 Hull, carpenter	" Margaret, " bookkeeper
" Mrs Edna F, " s	" George, " clerk
" Joy L, " s	Hayne Winifred L, 56 Jackson, stenog
" Beatrice E, " s	<b>Hayward Arthur F</b> , real estate,
" Neil L, " s	phone 588; res 384 S Jefferson
" Pauline L, " u	" Mrs Lura B, "
" A M, 294 Marshall, r	" Carolyn, " fac
" Mrs Cora M, "	" Wava, " s
	" Frederick, " s
	" Geraldine, " u
	" Wayne, 54 N Polk, emp Ball's
	" Mrs Mabel M, "

In Women's and Children's  
Ready-to-Wear you will find  
perfect satisfaction at  
Woodward & Sons'.

Heath Claude, 241 Division,	F	<b>J B Hellenberg Co</b> , mfrs of indoor
Hedrick Vernon H, 96 Elm,	R	athletic goods, wallets, etc,
" Mrs Rosa, "	C D	4-50 Clark; office 189 S Jeffer-
Heenan Michael S, 238 S Jefferson, r		son; G K Veazie pres, G F
" Mrs Mary E, "		Hellenberg vice pres, G S Mil-
" Philip, 27 Perkins, painter		han sec-treas and genl mgr
" Mrs Mary, "		Hellenberg Gustav, 201 S Jefferson, mfr
" Mary Frances, "	s	" Mrs Pauline, "
" Joseph, "	u	" Karl, " H
<b>Heilemann Dr Geo J</b> , osteopathic		" Bernard, " s
physician and surgeon, 41 W		" Arthur, " s
Chicago, res 122 Division		" Huldah, " s
" Mrs Elizabeth J, "		" Otto, 214 S Jefferson, H
" Dorothea, "	s	" Mrs Nellie, "
" Cyril E, "	s	" Armond, " s
" Georgia M, "	u	" Pauline, " s
Heimbach Alvin L, 59 E Pearl, clerk		Hemingway Abbott B, 58 S Monroe
" Mrs Inez, "		Hendrick Loren I, 151 Morse, fac
" Leila, " teacher		" Mrs Vira, "
" Althea, " teacher		Henneghan John T, 70 S Jefferson, Ti
" Margaret L, " s		" Mrs Queenie M, "
		" Delia M, " s
		" John, Jr, " s
		" Anna, " u
		" Mrs Anna, " w

**Bicycles, Sporting Goods, Auto-  
mobile Tires.**

**SWEET & MORGAN**

Office Hours:  
9 to 12 A. M., 2 to 6 P. M.

Calls Answered  
Day or Night

## Dr. Geo. J. Heilemann

### Osteopathic Physician

Specialist in Eye, Ear, Nose and Throat

Adenoids Removed Without the Knife

Women's and Children's Diseases

ORIFICIAL SURGERY

Residence 122 Division St.

Phones: Office 403-J, Res., 255-W

<b>Henning Adolph W</b> , 57 W Chicago, auto supplies, sporting goods and bicycles, phone 159-M, residence 272 W Chicago	Hibbard Perry A, 124 Henry, R
" Mrs Bessie, "	" Mrs Eunice A, " C D
Henry Frank, 33 N Hanchett, r	" Francis P, " C D
Herendeen Mrs Mary, 263 W Pearl, w	" Helyn L, " s
Hert Peter, 106 N Hudson, r	" Laura L, " s
" Mrs Helena, "	Hickey Mrs Bertha, 525 Grand, Pr, w
" Mary C, " nurse	" Bridget, 16 Pelton, dom
" Bernice, " clerk	" Rose, " dom
Herlan Frank D, 9 Walnut, clerk	" Matthew L D, 109 Pierson, dom
" Mrs Gladys, "	" Mrs Minnie E, " [mason
" Virginia, " u	" Jared M, 22 Elizabeth, S P S
" Correne, 58 N Hanchett, healer	" Mrs Viola F, "
Herman Paul, 20 W Montgomery, s	" Jesse J, 407 W Chicago,
Heuer Harvey F, 29 Clarke Ave, S P S	" Mrs Sarah H, " [drayman
" Mrs Edith, " u	" Harold J, " clerk
" Lavern, " u	" Margaret M, " phone op
" Marjory, " u	" Lorenzo H, " s
" Carlyle F, " u	" Lorene Anna, " s
Heydon Mrs Carrie, 227 Church, w	" Carl H, 92 W Chicago
" Linus, " s	" Mrs Loie, "
Hibbard Frank A, 12 Taylor,	" James J, emp S P S
" Mrs Jennie F, " [blacksmith	

ALL RECORDS PLAY BETTER  
ON THE EDISON

# A. W. HENNING

## EVERYTHING FOR THE SPORTSMAN AND AUTO OWNER

QUALITY GOODS AT  
THE RIGHT PRICES

<b>Hickey Joseph H</b> , shoes and shoe repairing, 74 W Chicago; residence 137 Waterman	Hill Dane W, 18 Elizabeth, au
" Mrs Matilda E, "	" Mrs Vevia M, "
" Carrie E, " stenog	" Mrs Adah L, 136 S Clay, nurse, w
" Joseph R, " s	" Gertrude, " milliner
" Josephine M, " s	" Opal, 254 Division, s
Hickerson Wm, 241 Division, F	Hills John, 180 Henry, r
Hicks C Adelbert, 105 Henry, carpenter	Hillborg Fred, Hilton's farm, lab
" Mrs Anna A, "	" Christine, "
" Peter R, 48 Division, clerk	" Carl, " s
Hiesrodt Jay, 45 N Hanchett, fire truck driver	" Bert, 22 Abbott, carpenter
<b>Hiesrodt Mrs Clara E</b> , County Register of deeds, phone 154-J; residence 45 N Hanchett	" Mrs Ruth A, "
" Marcus F, 115 S Monroe,	" Margaret E, " u
" Grace E, " [truant officer	" William F, " u
" James L, 324 Grand, rural	Hillyer Forrest B, 53 S Clay, bookkpr
" Mrs Anna B, " [postman	<b>Hilton T A</b> , clothing and gents' furnishings, trunks and traveling goods, shoes for men, women and children, 20-22 W Chicago; res 109 W Pearl
" J Royce, " clerk	" Mrs Eunice A, "
" Dorothy O, " s	<b>Hilton Alfred W</b> , salesman T A Hilton, res 71 Jackson
" Eugene W, 71 Peckham, farmer	" Mrs Mabel L, "
<b>Hilborn Ward W</b> , Postoffice clerk, residence 30 Perkins	" Frederick J, " u
" Mrs Christine, " u	" John, 156 S Jefferson, P
" Warren H, " u	" Gladys, " s
" Mrs Mary, 192 E Wash, w	
" Henry A, " electrician	
" Mrs Sarah J, "	
" Edward C, 121 Elm, Ce	
" Mrs Dora P, "	
Hildebrand Louie F, 210 E Pearl, r	
" Mrs Mary E, "	
" Wm H, 60 River, F	
" Mrs Sadie M, "	
" Fred W, 16 Perkins, Ce	
" Mrs Lucy M, " phone op	
" Hazel L, " s	
" Edna L, " s	
Hildebrandt Otto, 194 Perkins, F	
" Mrs Marie, "	
" Alma, " s	
" Gertrude, " s	
" Martin, " s	
" Charlotte, " u	
Hill Mrs Maude M, 78 Green, Pr, w	
" Lloyd G, " clerk	
" Fern M, " s	
" Wilma G, " s	
" Jessie V, " s	

Buy that new Rug at Woodward &amp; Sons'

# J. H. HICKEY'S

## SHOE SHOP

Peters All Leather Shoes for  
Men, Women and Children

FOOTWEAR  
FOR ALL SEASONS

We Lead in Quality and Price

General  
Shoe Repairing

74 West Chicago Street

Coldwater, Mich.

Himebaugh Edgar E, 462 Marshall,  
 " Mrs Mae, " [horseman  
 Hinkle Frank, 101 W Chi, horseman  
**Hinkley Machine Company**, auto  
 and general machine work, 99  
 W Chicago; Fred Hinkley  
 propr, Roy F Cohoon mgr;  
 auto repairing in connection  
 Hinkley Fred, machine shop,  
 residence 83 S Clay  
 " Mrs Nellie A, "  
 " Doris F, " u  
 " Harley D, 26 Orchard,  
 " Mrs Helen, " [electrician  
 " Rolene, " u  
 " Pauline, " u  
 " Claude, 75 E Alden, fac  
 " Mrs Mary, "  
 " Floyd, " lab  
 " Enos, " r  
 Hodgkins Mrs Lucy, 212 Henry, dom

Where your dollar does full duty—  
 Gleason's 1c to \$1 Store, Coldwater

## FIRST CLASS

Automobile and  
 General Machine Work

AT THE

# Hinkley Machine Company

AND GARAGE

# 99

West Chicago Street

Fine Toolmaking and Die Work  
 in charge of Mr. Cohoon

Guaranteed  
 Automobile Repairing  
 By A. C. ADAMS

**Hodgman Mrs W E**, abstracts of  
 titles, insurance and convey-  
 ancing, 7 W Chicago;  
 residence 121 W Pearl  
 " Charles E, " s  
 " Albert B, " ins agent  
 " Helen, " s  
 " Mary N, " s  
 " Daniel, " s  
 " Willis E, " s  
 " Ann, " s  
 Hofert Ernest A, 301 S Jefferson, F  
 " Mrs Viola P, "  
 " Marion B, " s  
 " William E, " s  
 " Robert A, " u  
 Hogue Milton, 163 S Monroe, lab  
 " Mrs Nina Warren, "  
**Holbrook Dr Arthur G**, physician  
 and surgeon, New Clarke  
 Block; res 170 E Chicago  
 " Mrs Mabel W, "  
 " George T, " s  
 " Phyllis, " s  
 " Shirley E, " s  
 " Edith E, 13 Waterman  
 " Ralph A, 131 S Hudson, P  
 " Mrs Letha M, "  
 " Max A, " s  
 Holden G Frank, 295 Cutter, lab  
 " Berton, " cigarmaker  
 " Carl B, 216 Division  
 " Mrs Margaret, "  
 " George, " s  
 " Mildred, " s  
 " Cora J, " s  
 " Carl B, Jr, " s  
 " Chas Patrick, " u  
**Holdridge Leroy L**, grocer and mfr  
 (Bingham & Holdridge), 60  
 S Monroe; res 323 W Chicago  
 " Mrs Lillian J, " clerk  
 Holiday Gertrude, 13 W Alden, S P S  
 " Joel F, E State St  
 " Mrs Junia B, "  
 " Kenneth C, " u  
 Holland Austin, 758 W Chi, painter  
 Hollenbeck Mrs Cynthia, 105 S Monroe, w  
 Hollister Floyd N, 188 N Hudson,  
 " Mrs Minnie, " [rural postman

Buy those Curtains at Woodward & Sons'



Holmes L J, 151 Marshall, horseman  
 " Mrs Emily R, "  
 " Burdett, 31 Munson, lab  
 " Mrs M Elizabeth, "  
 " Carrie, 83 S Clay  
 " Mrs Mary A, 233 W Pearl, w  
 Holt Charles F, 94 Waterman, Ho  
 " Mrs Mabel, "  
 " Homer B, 184 N Clay, P  
 " Mrs Hannah, "  
 " F Horace, " s  
 Holway Edward A, 159 S Clay, P  
 " Bessie C, " stenog  
 Holz Emil, 112 E Pearl, clerk  
 " Mrs Gertrude, " teacher  
 " Emil A, Jr, " s  
 " William C, " s  
 " Paul L, 224 Marshall, cigar mfr  
 " Mrs Nina R, " clerk  
 " Phillip T, " s  
 Homer Furnace Co, 290 S Clay, S  
 D Strong pres, C B Strong genl  
 vice pres, R B Strong genl  
 mgr, R W Strong secretary,  
 C D Whitehall treasurer

**Home Bakery,** see Geo L Snyder  
 Honeywell Mrs M Pearl, 134 S Clay,  
 office clerk  
 " George Adams, " u  
 " Gladys, teacher, S P S  
 Hoogerhyde Ida, 33 W Wash, office clk



Quality in Plumbing  
**COLDWATER PLUMBING CO.**

## SNYDER'S Home Bakery

The Home of HOME MADE BREAD

We all enjoy the "HOME" taste in  
**Bread, Pies, Cakes, Friedcakes, etc.**

And that is just the satisfaction you find in our goods:  
 the HOME flavor in everything

Special Orders Given Prompt Attention

PHONE 160

44 EAST CHICAGO ST.  
 OPP. MASONIC TEMPLE

GEO. L. SNYDER, Prop'r

Hoopingartner Ruth, 34 N Hudson, s	<b>Hotchkiss Earl S,</b> plumbing and heating, phone 738-J; residence 96 E Montgomery
" Margie, " "	" Mrs Myrtle, " "
Hooker Mrs Mary R, 169 Division, w	" Violet, " s
" George W, 28 Green, C D	" Treva, " s
" Mrs Lelah, " Ho	<b>Hotel Grant,</b> cor S Monroe and Park Ave, European plan, phone 90, Grant Eaton propr
" Georgie E, " u	<b>Houghtaling Wm,</b> wholesaler; residence 79 N Clay
<b>Hoosier Shoe Co,</b> 52-70 Abbott; F H Flandermyer pres and genl mgr, R E Clarke vice pres, Geo C Turner sec, O B Wheeler treas, H A Jones superintendent	" Mrs Virginia, " "
Hopkins Leo, 42 Abbott, Ce	" Frank P, 40 Morse, agt
" Mrs Edna, " "	" Mrs Cora L, " "
" George S, 8 Cutter, truckman	Houlton Roger R, 249 Division,
" Mrs Ada, " "	" Mrs Flora C, " [musician
" Seymour, " lab	" R Ralph, 25 Munson, F
Horner Ralph B, 246 N Hudson, navy	" Mrs Beulah I, " "
" Mrs Helen, " "	Houston Anson, 34 Cutter, F
" John E, " s	" Mrs Vivian, " "
" Helen L, " u	" Roy, " s
" Browning, " u	" Robert, " s
Horning Wm F, 175 Waterman, Ho	Houtz Laurence G, 24 Munson, teamster
" Mrs Sadie A, " "	" Mrs Hazel A, " "
" Lynn E, " Ho	" Deuane L, " u
" Mrs Beryl, 36 W Pierce	Howard Mrs Helen D, 36 Orchard, w
" Robert E, " u	" Ethel, 45 N Monroe, s
Horky John, 29 Henry, lab	<b>Howe Chas F,</b> attorney, 10 W Chi; residence 185 Marshall
Horton Roy, 758 W Chicago, Ry	" Mrs Ruth C, " "
" Mrs Marie, " "	" Emery D, 35 E Alden,
" Judson, 21 W Wash, P	" Mrs Clara B, " [p o inspector
" Mrs Ogie, " "	" Lucile E, " s
Hosack Wm, 224 Marshall, F	" Mrs Frances C, 13 Waterman, w
" Mrs Gladys, " "	" Mrs Clara L, 57 N Monroe, bookkeeper
<b>Hosmer Rev W E,</b> pastor F M Church; res 145 S Jefferson	Howes John E, 181 N Clay, c t
" Mrs Maretta, " "	" Mrs Anna E, " "
" Thelma, " phone op	" Homer A, " s
" Mrs Letitia, " w	" Frances J, " s
	Howry J M, 426 Morse, r
	Hoy David, grocer, 93 E Park Ave, residence same
	" Mrs Mildred, " "
	" Virginia B, " u
	" Gerald, " u
	" Duwaine, " u
	" Mrs Lillian A, 44 W Pierce, phone op
	" Vesta Y, " u

## LISTEN!

Before you let your **PLUMBING** job see

### E. S. Hotchkiss

96 East Montgomery St.

**PHONE NO. 738-J**

**Satisfaction Guaranteed**

**In both Work and Price**

Economy Dry Goods Buying

At **WOODWARD & SONS'**

## ADDITIONS, CHANGES, ETC.

- Allen Harry J, 208 E Chicago, printer  
 " Mrs Ruby M, " s  
 " Sarah F, " u  
 " Mary E, " u  
 " Rev James (and wife),  
 217 Marshall
- Ash Imo, 106 E Washington, clerk  
 Baker Jay, 115 Harrison, F  
 " Mrs Eva, " s  
 Barnes Geo O, 86 N Clay, F  
 " Mrs Isabelle, " s  
 " Louis G, " s  
 " Kenneth D, " s  
 " Duane R, " u
- Bauer Ruth Alice, 93 E Pierce (rear), u  
 Bauder Clarence J, 60 Munson  
 " Mrs Neila, " s  
 Berry Mrs Etta E, 122 Division, w  
 Bidelman Emmet A, 148 Marshall  
 Boyer Baby, 66 Smith, u  
 Brauker Helen Margaret, E State St, u  
 Heidwell Paul, 35 E Pearl, waiter  
 Brown Homer H, 129 S Monroe  
 Cary Rolland E, 50 Charles, P  
 " Mrs Faye A, " s  
 " John W, 14 Mill, exp driver  
 " Mrs Rose, " u
- Cogglin Chas V, 89 Jackson, r  
 Corren Mrs Florence, 23 N Jefferson, w
- Dull S R**, chiropractor, phone 14: 15  
 W Chicago; res same  
 " Mrs Maude N, " chiropractor
- Elya Charles, 145 Perkins, lather  
 " Mrs Blanche, " s  
 " Frank, " lab  
 " Nora, " s  
 " William, " s
- Fetterly Clayton Geo, 180 S Clay, u
- Ford & Ford**, 20 W Chicago, real  
 estate, phone 288, W Earl  
 Ford, W DeLoss Ford
- Ford W Earl, 159 N Hudson, real estate  
 " Mrs Lena, " s  
 " W DeLoss, " real estate  
 " Lawrence, " s
- Forster George H (and family),  
 93 Taylor
- Foster Edgar A, 64 Church, real estate  
 " Mrs Nellie, " s
- Gardner Miles N (and family),  
 97 Marshall
- Gorman B B**, 137 N Hudson,  
 postmaster
- Grove Elizabeth, 15 Grand  
 Hackett Mrs Elzora H (and family),  
 143 Church  
 " Joyce Helene, " u
- Hering Gordon R**, agt Metropolitan  
 Life Ins Co, phone 497-M; res  
 64 Grand; P O box 246
- Horner R B (and family), 111 Division  
 Hosack Wm (and wife), 98 Harrison  
 Jacobs Frances B, 96 Jackson, phone op  
 Jenkins J Burton, 35 Hatch, carpenter  
 " Mrs Thella, " s  
 " Kenneth L, " s  
 " Wear L, " u
- Klemm Carl H (and wife), 16 W Pearl  
 Kurtz Clarence L, 33 W Wash, Ry  
 Kyser Wm A (and family), 261 Cutter
- Leffler & Hogue**, barbers, 74 1/2 W  
 Chicago, Wm Leffler, Milton  
 Hogue
- Luse Avon D, 136 S Clay  
 " Mrs Gertrude, " s
- McDonald Chas W (and family),  
 342 W Pearl
- McMillan Wm Robt, 73 Marshall, u  
 Micklatcher Frank, Jr, 28 Sheridan, u  
 Myers Mrs Iva, 35 Hatch Ave, w  
 " Rex E, " s  
 " R Max, " u
- Oviatt Emily Louise, 121 S Hudson, u  
 Paddock Alverto LeRoy, 91 Pierson, u  
 Parsbalt Ora (and family), 80 Tibbits  
 Pelree Horace, 65 N Monroe, barber  
 Richmond Mrs Mary, 350 W Chicago, w  
 Robbins John, 26 Harrison, r  
 " Mrs Jennie, " s  
 " D, " bookkeeper
- Shinner Market, 5 W Chicago
- Southern Michigan Bus Co**, Wm  
 Kaiser prop, calls for Fremont  
 and Angola promptly attend-  
 ed to in any part of the city;  
 res phone 744-W, headquarters  
 Arlington Hotel, phone 43
- Thompson Louis (and wife), 66 W Pearl
- Walker Hugh**, garage and auto ac-  
 cessories, 14 N Hanchett,  
 phone 285
- Woodard Walter (and family),  
 278 Smith

## DECEASED

- Mrs E A Bidelman  
 Wm M Corey  
 Mrs Amanda L Cox  
 Mrs Rose Crandall  
 Mrs Louisa F Farnham  
 Henry Firth  
 Wm F Gilbert  
 Bernard Lilly  
 Albert A Sherman  
 J Selden Steele



Hundreds of Plans of Homes, Summer Cottages,  
Garages and Barns

are at your disposal at our office. We will welcome the  
opportunity to help you plan your building and to help  
you keep the cost down.

**COMMAND US!**

**S. POLLOCK & SON**

PHONES 125

COLDWATER, - MICHIGAN

**UPHOLSTERING**

Complete Line of Up-to-the-Minute  
Coverings

Upholstering  
Furniture Repairing  
Crating

**W. E. WILBUR**

NUMBER 12

NORTH MONROE ST.

CALL PHONE

**387-M**



"THERE'S FINE FISHING AROUND COLDWATER"



BUY HOME MADE SHOES

OF

Wm. Mitchell, the Luedders Shoe Store,  
or the Bee Hive Shoe Co.

Ask to see our new "RADIO ARCH" Shoes

**HOOSIER SHOE CO.**

F. H. FLANDERMAYER, Pres.

<b>Hoyt Wm W</b> , vulcanizing and radiator repairs, 28 E Chicago; residence 137 N Clay	Huizenga Ruth, teacher, S P S
" Mrs Elsie D, "	Hulbert Mrs Emma T, 516 W Chicago, w
" James, " s	<b>Humphrey Leonard F</b> , attorney, New Clarke Block, phone 101, cottage phone 043-G, residence 15 S Monroe
" Louise, " s	" Mrs Cora M, "
" Harold M, " u	" Florence S, 383 W Chicago, teacher
" Charles E, 192 N Clay, lab	" Alton L, " lab
" Mrs Laura V, "	<b>Hungerford Virgil U</b> , general real estate, loans and insurance, S M Building; residence 40 Daugherty
" Orin W, 335 Grand (aged 90) r	" Mrs Clara M, "
" Mrs Sadie E, "	" Helen W, " s
" Mrs Daisy M, 91 Crippen, w	" Marshall J, " s
" Flora Ola, " s	" Floy A, 289 Marshall, teacher
" Martha M, " s	Hunt Mrs Helena M, 59 E Pierce
Hoxter Mrs Eliza A, 68 Charles, w	" J Neafie, 190 N Fremont, lab
Hudson Henry, 172 Perkins, P	" Mrs Pearl V, " D
" Wm J, 231 Morse, S P S	" Mrs Elizabeth S, 116 N Hudson, w
" Mrs Helen M, "	" Arthur J, 33 N Hanchett, F
" Steven, " s	" Byron, 94 Morse, s
" Walter, " s	" Morris L, 138 Waterman, r
Husted Mrs Alice, 62 Charles, w	" Mrs Nellie D, "
Huff Charles C, 194 E Pearl, clerk	Hurley Frank A, 200 Perkins, Ce
" Mrs Cora M, " nurse	" Mrs Lena M, "
" Leona L, " s	" Lawrence J, " lab
" George W, " s	" Leo F, " P
" Leo D, " s	" Paul F, " s
Hughes Harold, 66 N Monroe, musician	" Jacob W, 194 S Clay, Br
	" Mrs Emma C, " C D
	" Ervin L, " C D
	" Fred, 708 W Chi, boat livery
	" Mrs Virginia, " s
	" Virginia, " s
	" Jesse G, 416 W Chicago,
	" Mrs Bertha, " [dairyman
	" Beulah M, " s
	" Barbara L, " u
	" Will C, 102 S Clay, c t
	" Mrs Maud, " u
	" Elizabeth, " u
	Hurst Mrs Maria, 145 E Park Ave, w
	" John W, 149 E Park Ave, emp Carlisle
	" Nina, 157 Waterman

## V. U. Hungerford

Real Estate  
Insurance  
Loans

FEDERAL FARM  
LOANS

21

Of the Strongest and Best Fire Insurance Companies in the country, with assets running far into the millions.

**SAFETY FIRST!**

Room 2, So. Mich. Office Building  
COLDWATER

School Supplies at Gleason's  
1c to \$1.00 Store, Coldwater

Hurst John W, 56 N Jefferson,	
" Mrs Della, " [jitney driver	
" Ralph, " fac	
" Melva, " clerk	
" Wilbur, " clerk	
" Thelma, " s	
" Lorene, " s	
Hutchins L Alton, 67 W Wash, chemist	
" Mrs Georgia, "	
" Elizabeth J, " s	
" Mary E, " s	
" Mrs Diana, 72 W Wash, w	
" Blanche, " office clerk	
" Hazel, " teacher	
" Harry B, 128 Walnut,	
" Mrs Cecile, " [filling station	
" Betty J, " u	
" Bert, 49 Charles, lab	
" Mrs Carmie, "	
" E Alton, " s	
" Elva, " s	
" Hermine, " s	
" Melvin, " s	
" Louis, 224 S Jefferson, C D	
" Mrs Nellie, " C D	
Hutchinson Chas S, 16 Branch, r	
" Mrs Catherine E, "	
Hyatt Charles, 97 E Pearl, F	
" Mrs Daisy, "	
" Margaret, "	
" Eloise, " s	
" Janette I, " u	
Hyde Mary O, 151 N Fremont, teacher	
" Warren, 55 S Sprague, F	
" Mrs Edith, "	
" Max, " u	
" Vern, 241 Division, F	
Hyland Delbert, 51 Daugherty, Ho	
" Mrs Mina, " Ho	
" Mildred, " s	
" Weir, " s	
" Willis G, " s	
	<b>I</b>
	Ideal Displayer Co, 96 Morse, B E
	Hall, propr
	<b>Imber James,</b> Kalamazoo celery,
	phone 427-R, res 133 S Clay
	" Mrs Margie, "
	Inglard Irma, 234 E Pearl, s
	Ives-Mrs Elizabeth, 126 W Pearl, w
	" Jessie, " stenog
	<b>J</b>
	Jackson John T, 51 N Clay, advertising
	" Mrs Huldah, "
	" John T, Jr, " s
	" William M, 77 Pierson, tinner
	" Mrs Kate M, "
	" Mrs Lilla M, 115 Perkins
	" Olive M, " bookkeeper
	" Bernice, 73 N Monroe, dom
	" John, 300 Grand, farmer
	" Mrs Mary E, "
	" Mrs Huldah, 146 Morse, w
	" Edward H, 269 W Pearl, R
	" Mrs Minnie, "
	" Morris F, " s
	" Kenneth E, " s
	" Dorothy, " s
	" James F, 321 W Pearl, janitor
	" Mrs Almira, "
	" Mose, Arlington, porter
	<b>T H Jacob &amp; Co,</b> clothing, shoes,
	dry goods, 49 W Chicago,
	Jacob Abram H, 49 W Chicago,
	" Mrs Marie, " [merchant
	" Astor Carl, " u
	" Marjorie L, " u
	Jacobs George W, 51 Pierson,
	" Mrs Mary E, " [harnessmaker
	Jagger Joseph H, 111 Jackson, r
	" Mrs Hattie M, "
	<b>Jeffers George W,</b> 186 E Wash, r
	" Mrs Henrietta, "

Hear the Edison beside other  
Phonographs at the Edison Shop

In Women's and Children's  
Ready-to-Wear you will find  
perfect satisfaction at  
Woodward & Sons'.

Bicycles, Sporting Goods, Auto-  
mobile Tires.

SWEET & MORGAN

When you have in mind Rugs,  
Carpets or Curtains,  
First see Woodward & Sons

<b>Jenkins &amp; Tappenden</b> , general automobile repairing, 15-17 S Hanchett, phone 64; A R Jenkins, M Tappenden	Jewell Frank T., 100 Church,	lab
Jenkins Archie R., 158 Waterman, au	" Mrs Emma,	"
" Mrs Marie,	" Howard,	fac
" Lester A., " s	" William,	fac
" Frances G., " s	" Harry W.,	lab
" Frederick F., " u	" Clinton,	clerk
" Clara Elizabeth, " u	" Edith,	s
" John, 26 W Alden, plumber	" Mary,	s
<b>Jepson Lee H.</b> , foreman special sheet metal dept Homer Furnace Co; residence 41 Pierson	Jobs Ernest H., 195 Hull,	lab
" Mrs Josephine,	" Mrs Meda,	"
" Herbert F., " s	" Pauline,	s
" Catherine, " s	" Ilene,	u
Jerrett Rev Howard W, pastor Presbyterian Church; res 20 Church	" Clarence O., 208 E Chi,	lab
" Mrs Etta B., "	" Mrs Irene M., "	"
" Donna L., " s	Johns Mrs Ethel, 219 Division	"
" Joyce E., " u	" Ralph B., " s	"
	" Earl C., " s	"
	" Carlton, " s	"
	" George W., 76 N Hanchett, Ce	"
	" Mrs Lena M., "	"
	" Arthur, 252 Division, P	"
	<b>Johnson Herbert P.</b> , salesman Golden Rule Pure Food house, phone 437-W; res 25 Pelton	"
	" Mrs H Luella, "	s
	" Charles A., "	s
	" Hazel C., "	s

ALL RECORDS PLAY BETTER  
ON THE EDISON

# JENKINS AND TAPPENDEN

HIGHEST GRADE

AUTOMOBILE REPAIRING  
And ACETYLENE WELDING

PHONE 64

15-17 SOUTH HANCHETT STREET  
COLDWATER



<b>Johnson Clayton C</b> , circuit judge; residence 189 W Chicago	<b>Johnson Byron S</b> , clothier (Olds & Johnson), 52 W Chicago; residence 153 W Chicago
" Mrs Mae A, "	" Mrs Ada M, "
<b>Johnson Harold A</b> , salesroom Max- well and Nash autos, trucks and supplies, 73 W Chicago, phone 681; res 173 E Chicago	" Wayne R, " s
" Mrs Mabel, "	" Geo W, 13 W Alden, carpnter
" Muriel R, " s	" Mrs Mary A, "
" Mrs Lizzie, 397 W Chicago, w	" Howard A, 81 Crippen, lab
" Harvey W, " Ry	" Mrs Emma, "
" Rena M, " Pr	" Chas L, 48 E Wash, painter
" Leon H, " lab	" Willis T, 90 W Montg, clerk
" Kenneth J, " s	" Mrs Nevah V, "
" Raymond L, " s	" W Wayne, " s
" Mary E, " s	" Pauline N, " s
<b>Johnson Carl F</b> , painter and decora- tor, phone 415-W; residence 98 E Washington	" Evalyn M, " s
" Mrs Gertrude H, "	" Mrs Mary, 117 Jackson, w
" Daisy A, " s	<b>Jones William</b> , 99 W Chicago, emp Pratt Mfg Co
" Robert C, " s	" Mrs Rebecca, 50 N Hanchett, w
" Mrs Ethel E, 26 Williams, nurse, w	" Claude A, " teacher
" Mrs Mariette, 386 Grand, w	" Della M, " clerk
" Hal C, " actor	" Hannah A, 79 Daugherty
	" Emerson J, 50 W Alden, s
	" Ellaine B, " s
	" Ruth, 113 E Chicago, dom

## M. W. OLDS

## B. S. JOHNSON



We have one of the most complete lines of Gents' Furnishings, and a carefully selected line of snappy

**HART, SCHAFFNER & MARX GOODS**

AND

**CLOTHCRAFT SUITS FOR YOUNG MEN**

with a large assortment, in Stouts and Regulars, for men.

Suitcases, Traveling Bags, Trunks, and the home of **THE GIMBEL HAT**, the acme of style and service.

We are in business for YOUR satisfaction, both in quality, style and service—please remember that.

**OLDS & JOHNSON, The Real Men's Store**

52 West Chicago Street

<b>Jones Harry A</b> , supt Hoosier Shoe Co; residence 106 E Chicago	Jordan John W, 86 W Montg, waiter
" Mrs Elizabeth K, "	" Mrs Nettie L, " clerk
" Pauline K, " s	" Geneva L, " s
" Lynn R, 75 Walnut,	" John E, " s
" Mrs Hazel, " [rural postman	" Mrs Clara, 296 S Jefferson, Ho
<b>Jones Clarence C</b> , pres and gen'l mgr Wolverine Portland Cement Co; residence 64 N Hudson	" Cora A, 53 W Montgomery
" Mrs Lena B, "	" Ralph E, "
" Dorothy D, " s	" Oscar, 758 W Chicago, lab
" Clinton W, 274 Grand, r	Joseph Mrs Jennie, 64 Grand, clerk, w
" Mrs Camilla, "	" Starr, " stenog
" Jesse, 146 Harrison, teamster	Juckett Eugene, 8 Green, Sc
" Mrs Estella M, "	" Millicent, "
" Irene R, " s	June Wm, 146 E Wash (rear), teamster
" Dale R, " s	" Mrs Emma, " Pr
" Sadie B, " s	" George D, 240 Perkins, r
" Raymond A, " s	" Mrs Lida A, "
" Mrs Myrtle N, 199 Grand, w	
" Lowell L, " s	<b>K</b>
" Gwendolyn, 26 W Pierce, teacher	Kadwell Mrs Elleura, 297 Cutter
" Sabra, " teacher	" L Lyle, " lab
" Wm C, 160 W Chicago, c t	" Harvey, " s
" Mrs Marguerite, "	" Lewie, " s
	" Lucile, " s



FINE CANDIES AND ICE CREAM

TRY US ONCE

THE SUGAR BOWL,

33 West Chicago St., COLDWATER

Kaiser Lelah, 21 W Wash, clerk  
 " Paul, 115 Harrison, truckman  
 " Mrs Alfey, "  
 " Melvin, " u  
 " Wm, 333 Marshall, farmer  
 " Mrs Cora B, "  
 " Verba R, "  
 " Clifford W, " s  
 " Clarence H, " s  
 Kally Matthew, 95 Waterman, r  
 " Mrs Sophia, "  
 Kanouse Wm C, 84 E Pierce, carpenter  
 " Mrs Emma, "  
 " Francis, " s  
 " Marie, " s  
 " Fred A, 231 Grand, carpenter  
 " Mrs Ada B, "  
 " Oneal L, " Ho  
 " Morris J, " iab  
 Kantz Robert, 97 N Clay,  
 emp Arlington  
 " Roberta M, " winter address  
 145 N Mentor Ave, Pasadena,  
 California  
 Kappler George H, plumber (Mansell  
 & Kappler) 23 S Monroe;  
 residence 155 Henry  
 Kauffman Elmer, 33 N Jefferson, s  
 Kavalaris Jas K, propr Sugar Bowl,  
 33 W Chicago; res same  
 Nick, " clerk  
 Keagle Mrs Henrietta, 60 Elm, w  
 Keating Mrs Alice P, 146 E Pearl  
 Keel Gerald J, 128 Walnut, s  
 Keeley Nellie, 19 E Pierce, dom  
 Keep Chas L, general insurance and  
 pensions, room 2, Bovee blk,  
 phone 409-M; res 70 Marshall  
 " Mrs Lola W, "  
 " Gertrude H, " dietitian  
 " Mrs Sarah R, 36 E Alden, w  
 Keeslar Homer C, 208 Grand, lab  
 " Mrs Loretta E, " D  
 " Lowell G, " movie op  
 Keller John G, foundry foreman,  
 Homer Furnace Co;  
 residence 22 W Washington  
 " Mrs Nettie, "  
 " Paul D, " u  
 " Mary M, " u  
 Keller Louis B, sec'y Keller Heating  
 Co of Oldsmar, Coldwater ad-  
 dress 22 W Washington

# CHAS. L. KEEP

## INSURANCE AGENCY . .

Room 2 Bovee Block  
Phone 409-M

## 21 STRONG COMPANIES

REPRESENTING OVER

# \$100,000,000.00

**S**AFE, SOUND, SURE. No  
 occasion to worry if your pol-  
 icies are written by this Agen-  
 cy. We carefully safeguard your interests  
 and watch expirations. You will never  
 burn out with a "dead" Fire Insurance  
 Policy in one of our Companies.

## FIRE CYCLONE HEALTH AND ACCIDENT INSURANCE

Surety Bonds Furnished  
 Pension Business in all its Branches

Kelly Patrick, 110 Clark St, teamster	Kemp Walton, grocer (Kemp & Carroll), res 214 N Hudson
" Frank, 160 Henry, F	" Mrs Inez D, "
" Ora, 86 Jackson, s	" Mabel I, " s
<b>Kellogg Orlando G</b> , pasteurized	" Max D, " s
Jersey milk, res 27 Park Place	" George A, 345 N Hudson, r
" Mrs Florence, "	" Mrs Minerva E, "
" Marvin, 38 Conover, lab	Kempster Stephen W, W Garfield Ave,
" Mrs Olive, "	" Mrs Maria, " [farmer
" Lota M, " u	" Carrie, " teacher
<b>Kell-Oil Heater Co</b> , 25 W Chicago,	" Florence A, " s
John G Keller pres, Mrs Mary	" Walter C, 14 Peckham, farmer
A Morris vice pres, Stephen	" Mrs Gertrude, "
C Rose sec-treas	Kendrick Mrs Catharine, 134 Grand, w
Kelsey Watson H, 41 W Alden, c t	Kennedy Frank B, 133 Marshall, janitor
Kelso Hugh, 103 Hooker, clerk	" Mrs Jennie L, "
" Mrs Ila, "	" Mrs Sarah A, " w
" Robert E, " u	" Lee L, 150 Grand, c t
Kemery Carl, 230 E Washington, Ti	" Eleanor, " s
" Mrs Jennie, "	Kensel Florence, 85 Hull, teacher
" Paul, " teacher	Kenyon Fred, 226 E Pearl, lab
<b>Kemp &amp; Carroll</b> , meats, groceries,	" Mrs Cora, "
fruits, provisions, 54-56 W	<b>Kerr Hardware Co</b> , 61 W Chicago,
Chicago, 4 phones 16;	hardware of all kinds, dealers
Walton Kemp, C O Carroll	in wool and seeds; C S Vin-
Kemp Mrs Amie B, 353 N Hudson,	cent, Rollin A Kerr, Robert A
dressmaker, w	Kerr; phone No 29
" Bernice, " s	

# The Kerr Hardware Company

Coldwater, Mich.

**QUALITY HARDWARE**

**PHONE 29**

Kerr Mrs Alice C, 185 W Chicago, w	Killinger Edwin S, 30 Pelton, Ce
" Rollin A, 166 Grand, merchant	" Mrs Dora B, " "
" Mrs Gladys, " "	" Pauline, " s
" Mrs Henrietta, 15 Peckham, w	Kimball Mrs Frances L, 205 Henry, w
" Robert A, 243 W Chi, merchant	" G Harvey, 430 E Chicago,
" Mrs Lucile, " "	machinist
" Robert Burns, " u	<b>Kimball Mrs Dottie</b> , County Treas-
Kester Herman, 179 Walnut, salesman	urer, phone 154-M;
" Mrs Ida, " "	residence 430 E Chicago
Keyes Mrs Euretta A, 40 Orchard, w	Kimble Alfred M, 100 Henry, R
" Albert, 196 S Jefferson, s	" Mrs Eva M, " "
<b>Kibbe Albert R</b> , superintendent box	" Norman C, 209 Grand, R
factory; res 235 E Chicago	" Mrs Edith P, " "
" Mrs Elizabeth A, " "	Kimmel Mrs Elvada, 214 Grand, w
" E Winifred, " s	<b>King Ira F</b> , supt city schools;
<b>Kibbe Edward</b> , 16 N Monroe (rear),	residence 35 Morse
cavetroughing, roofing, etc,	" Mrs Mayme E, " "
jobber of sheet metal;	" Thomas M, " s
residence 193 Church	" Stuart F, " s
" Mrs Cora E, " "	<b>King Wm H</b> , res 85 Hull, city clerk
Kidder Mrs Helen, 124 Marshall	" Mrs Anna M, " "
" Randall, " s	" Helen A, " office clerk
Kiether Wm C, 114 S Monroe, Ce	" Catherine A, " s
" Mrs Meta A, " "	" Herschel W, " s
" Hannah F, " s	" Chas C, 111 Marshall, c t
" Wm J, " u	" Mrs Alma C, " "
Kilbourn G Elvin, 208 W Chicago, F	" H Clizbe, " dry cleaner
" Mrs Lois E, " "	" Elwyn D, 208 Grand, u
" Samuel L, " r	" Wayne B, " u
" Mrs Elvira, " "	

# Kingsley Pharmacy

Drugs and Books

School Supplies - Paints

Conklin Fountain Pens

Stationery, Toilet Articles

Leather and Rubber Goods

Candy

Cigars

PRESCRIPTIONS CAREFULLY COMPOUNDED

FREE DELIVERY

TELEPHONE 190

<b>Kingsley Pharmacy</b> , drugs, books, painters' supplies, toilet articles, art goods, photo materials, etc, 21 W Chicago, W L Kingsley propr	<b>Knapp Frank E</b> , attorney, room 1 Bovee Block; res temporarily east of city
Kingsley Wilbur L, 138 N Hudson,	" Mrs Cora H, " "
" Mrs Florence M, " [druggist	" Ione E, " stenog
" Robert G, " s	" Edward A, " s
" Wilbur Charles, " u	" Jack, " u
" Mrs Hettie, " w	" Auttie, 144 Walnut
Kinney Carl, 148 Marshall	" Virginia D, 159 Jackson
" Mrs May, " "	" Edith C, " "
" Alice, " s	" Mrs Nancy E, 162 Taylor, w
" Mary A, " asst supt S P S	<b>Knauss Samuel</b> , 93 Grand, r
Kinsman Mrs Dora A, 136 Peckham, w	" Mrs Jemima, " "
Kint Walter, 57 Hatch, F	Knecht Mrs Sarah J, 10 Perkins, w
" Mrs, " "	" Wm H, 71 N Hanchett, r
Kinter Leo L, 151 N Jefferson, salesmn	" Mrs Ida B, " "
" Vera M, " s	Knepp Mrs Ella A, 27 Green, w
" Vernie, " s	Knight Mrs Lida, 72 W Chicago, w
" Keitha, 66 Waterman, s	" Myrtle, 28 Tibbits, Ho
Kirkendale Louis, 241 Division, F	Knowles Vern, 39 Sherman, Ce
Kirton James L, 53 W Montg, lab	" Mrs Bertha K, " "
" Mrs Julia C, " "	" Louise A, " s
Kitchel Mrs Grace N, 11 E Chicago, w	" Vern F, " s
" Ruth, " s	" Herman, " s
<b>Klee Otto J</b> , District Agt Standard Oil Co; res 132 Harrison	" Lovisa, " u
" Mrs Bernice, " "	" Bert F, 196 S Jefferson, P
<b>Kleindinst Gerald E</b> , fine job printing, calendars a specialty, 18 N Monroe; res 150 S Clay	" Mrs Mabel E, " "
" Mrs Verbia M, " "	" Melvina, " s
Klemm Carl H, 20 W Pearl, Ho	" Raymond, " u
" Mrs Lora B, " "	" Dollie, " u
Klingler Amon J, 99 E Chi, farmer	" Ornon, 101 N Polk, emp Treat
A J Klingler Printing Co, 16 W Chi	" Mrs Anna, " "
Kline Ernest M, 21 N Clay, truckman	" Phillip, " s
" Mrs Edna C, " "	" Lee O, " s
" Cleon B, " u	" Cecelia, " u
Klink Barney F, 211 S Jeff, Standard	" Genevieve, " u
" Mrs Mamie, " [Oil	" Lila L, " u
" Howard, " s	Knowlton Mrs Emila S, 60 Jackson, w
" Harold, " u	Koch Elenor, 39 Orchard
" Audrey, " u	Koehler Mrs Sarah B, 25 N Fremont, w
<b>Klock Geo W</b> , organist First Baptist Church, teacher of the piano, also vocal music, phone 556-M; res 137 N Hanchett	<b>Kohl Norman G</b> , vice pres So Mich Nat'l Bank, res 14 W Alden
" Mrs Jennie M, " "	" Mrs Mabel, " "
" Maurice Russell, " Ry	" Norman Junior, " u

Buy those Curtains at Woodward & Sons'

In Women's and Children's  
Ready-to-Wear you will find  
perfect satisfaction at

Woodward & Sons'.

Kollmorgen Frederick C, pressman, res 389 W Chicago	Lampman Geo W, 132 Elm, lineman
" Mrs Minnie, " home laundry	" Mrs Susie, "
" Charlotte, " s	" Herbert L, 7 Orchard, F
" Frederick W, " s	" Mrs Mabel C, " "
" Robert G, " s	" Blanche L, " s
" LeRoy A, " s	" Merrill E, " s
<b>Koons Robert B</b> , genl supt Wolverine Portland Cement Co, residence 226 E Chicago	" Margueritte D, " u
" Mrs Amelia E, " "	Lang Mrs Lizzie, 208 Grand, Ho
" Clarence F B, " s	<b>Lansing Harry D</b> , editor and busi- ness mgr Daily Reporter; residence 74 Morse
" Richard C, " s	" Mrs Mary T, " "
<b>Kornstein Joseph</b> , merchant tailor, 13 N Monroe, phone 53, residence 76 E Alden	" Isabelle, " s
" Mrs F Vivian, " "	" Agnes Marie, " s
" Harold V, " s	" Emanuel Harry, " u
" Mary E, " s	Larrabee Samuel O, 293 Hull, carpenter
" James R, " s	" Mrs Ella, " "
Kramer Mrs Minnie, 133 E Pearl, dressmaker	" Hazel M, " "
" Benjamin, " V	" Winfield O, 125 Cutter, Ho
" Mrs Flossie, " D	" Mrs Amy, " "
Krimmel Mrs Lena, 49 Henry, stenog, w u	" Samuel J, " s
" Margaret, " u	" Wayne H, " s
Kutchey Mrs Violettena, 289 S Jeff	Lasnavich Mrs Anna, 90 Jackson
Kyser Andrew M, 242 Grand, r	" Alex, " F
" Mrs Nellie, " "	Lathrop Wm D, 264 W Pearl, real
" Frank A, 77 Wright, painter	" Mrs M Gladys, " [estate
" Mrs Anna, " "	" Juanita, " s
" Wm A, 181 Henry, lab	" Almeda, " s
" Mrs Jessie, " "	Latta Ora L, 173 E Park Ave, lab
" Ezra, " carpenter and mason	" Mrs Clara, " "
" James, " lab	" Clara E, " s
" Leona, " "	" William, " s
Kuhn Mrs Zelma, 33 Church, waitress	" Nilo, " s
	" Mary, " s
	" Ora May, " u
	" George Phillip, " u

## JOE KORNSTEIN

Merchant  
Tailor

13 North Monroe Street

Have a Suit made to order  
and get Perfect Satisfaction

CLEANING, PRESSING,  
REPAIRING

Telephone Number 53

Hear the Edison beside other  
Phonographs at the Edison Shop

Laura John F, blacksmith, 40 South Monroe; res 85 Taylor	Leeder Daisy, S P S, nurse
" Mrs Frances, "	Leffler William, 100 S Monroe, barber
Lawrence Fred, 117 Jackson, r	" Mrs Marie, "
" Mrs Ada, "	<b>Legg Lumber Co</b> , corner Pearl and S Monroe; all buliders' supplies, L E Legg manager
Lawton Mrs Edith, 758 W Chicago	<b>Legg Edward D</b> , 29 E Pierce,
Lazenby Bernice, 26 Hull, teacher	" Mrs Nellie L, [lumber dealer
Leaf Albert E, 148 Perkins, carpenter	<b>Legg Louie E</b> , 173 E Chicago,
" Mrs Jennie, "	" Mrs Dorothy, [lumber dealer
" Wm H, 155 E Park Ave, Ry	" Mrs Jessie, 65 E Chi, clerk, w
" May B, " s	<b>Legge Henry</b> , boarders and roomers by day or week, 33 N Hanchett
" Henry, " s	" Mrs Harriet H, "
" Margaret L, " s	" Ernest H, " clerk
" Wilma E, 105 Perkins, u	Leggett Mrs Beatrice, 271 Marshall, w
Leavy Patrick J, 216 Division, r	Leidy Mrs Etta, 61 W Pearl, w
" Mrs Cora, 222 Division, S P S	Leonard Willis, 241 Division, F
" James P, "	Lennon Michael, 58 S Monroe, lab
<b>Lee Bros</b> , general and builders' hardware, 38 W Chicago, phone 21, H F and C R Lee	Lerch Edna M, 12 S Monroe, waitress
Lee Herbert F, 253 W Chicago, merchant	Letts Harry, 45 E Park Ave, Ry
" Mrs Kate F, "	" Mrs Dama, "
" Bernice Chandler, " u	" James, 340 W Pearl, lab
" Clarence R, 105 N Fremont,	<b>Lewis Guy</b> , tin and sheet metal worker, 30 S Monroe, phone 48; residence 193 N Clay
" Mrs Bernice C, " [merchant	" Mrs Susie, " s
" Mrs Thomas M, 313 Marshall, w	" Leo, " s
	" June, " s
	" Arlie, " s
	" Virginia, " s
	" William, " s
	" Marguerite, " u
	" Charles, " u
	" John, 40 Williams, electrician
	" Mrs Mary A, 14 Henry, w
	" Harry D, " lab
	" Carl, " Br
	Leworthy Wm A, 332 E Chicago, r
	" Mrs Myrtle, "
	Libby, McNeill & Libby, packers of pure food products, Jay St & N Y C Ry, Chas S Church mgr; phone 127
	Lietz Theodore, 139 S Jefferson
	Lilly Bernard, 124 S Clay, r
	" Mrs Joanna, "
	Lincoln James H, 270 S Jeff, drayman
	" Mrs Clara C, " Ho
	" Louise M, " s
	" Bertha L, " Ho
	" Leona B, " s
	" Hazel G, " s
	" Frances P, " s

## GUY LEWIS

Leading Furnace  
Man

Also Tin and Sheet Metal

Work of All Kinds

Guaranteed

Roof Repairing

Phone 48

30 South Monroe Street

Take the Stairway

To Better Prices



# A CITY OF HOMES

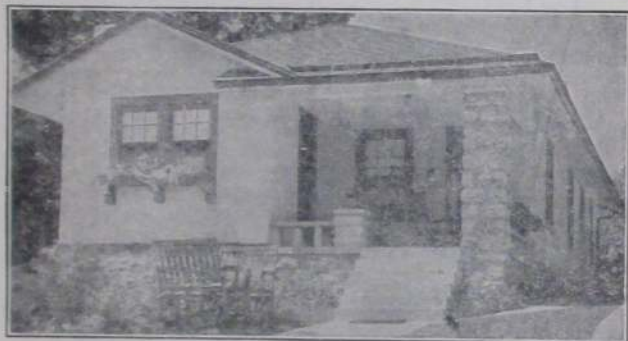

Coldwater is a city of Home Owners. Live up to your reputation by owning your own home.

Tell us the kind  
of home you want, and we  
will tell you  
what it will cost to build it.

## LEGG LUMBER CO.

Phone 56

Cor. Pearl and Monroe Sts.

Coldwater, Mich.

- Lind Harry H, 179 Marshall,  
 " Mrs Lida W, " [bookkeeper  
 " Harriette A, " teacher  
 " J Spofford, " s
- Lindsey Chas F**, barber, 74½ W Chicago; residence 43 Perkins  
 " Mrs Margaret, "  
 " LaFonda, " s  
 " George, " u  
 " Leona, " u
- Linsey Alfred, 108 N Fremont, r
- Linn Earl**, County Clerk, phone 152; residence 118 S Jefferson  
 " Mrs Clara T, "  
 " Maxine A, " s  
 " Ralph J, " u
- Lint George, 160 S Jefferson, r
- Linton Wm J, 311 S Jefferson, F  
 " Mrs Viola, "  
 " Glenn, " u  
 " Denzil, 73 S Monroe, F  
 " Mrs Veda, "
- Lippert Perry, 123 Jackson, emp Ex Co  
 " Mrs Ruth, "  
 " Fred, 93 S Clay, r  
 " Mrs Minnie, "
- Lipps & Son, Wm S Lipps, Robert Lipps, truckmen, 159 Hull
- Lipps Mrs Emerett, 159 Hull, w  
 " Wm S, " truckman  
 " Mrs Grace, "  
 " Robert, " truckman  
 " Mrs Gladys, "
- Litchfield Jesse, 30 Charles, emp Treat
- Little Mrs Edith, 86 Waterman, clerk, w  
 " Clifton, " p o clerk  
 " Cecil, " s

# CHAS. W. LLOYD

## Automobile Repairing

Oils, Grease, Supplies,  
Electrical Work

## SERVICE GARAGE

REAR OF 18 N. MONROE ST.

- Livermore Lloyd L**, County School Commissioner, res 101 S Clay  
 " Mrs Margaret, "  
 " Robert L, " s
- Livingston Mrs Lucretia, 112 Jackson, w
- Lloyd Chas W**, propr Service Garage (rear) 18 N Monroe, residence 69 E Montgomery  
 " Mrs Mary M, "  
 " Lois A, " s
- Locke Mildred, S P S, stenog
- Lockhart Chas, 137 N Clay, Ho
- Lockwood Wm S, 41 Hull, mfr  
 " Mrs Marie, "  
 " Marjorie, " s  
 " Dorothy, " s  
 " Ruth, " s  
 " Mrs Mary E, 11 Park Place, w  
 " Laura B, " office clerk  
 " Florence A, " office clerk  
 " Howard, 142 N Jefferson, Ce  
 " Mrs Hazel, "  
 " Ross Judson, " u  
 " Grant, 60 W Montg, carpenter  
 " Marguerite, " s  
 " Mabel, " s  
 " Ruth, " s  
 " Adelbert E, 440 E Chicago, r  
 " Mrs Eva, 35 N Jefferson, w
- Logan Vera, 107 Marshall, teacher
- Lolmaugh Starr D, 152 N Jefferson, u
- Long John A**, furniture, carpets, rugs, picture framing, 43-47 W Chi, residence 102 N Hudson  
 " Mrs Antoinette K, "  
 " Lillias K, " s  
 " John Albert, " s  
 " Gideon, 5 Perkins, lab  
 " Mrs Mary E, "  
 " Wm A, 45 W Montgomery, Ce  
 " Mrs Carrie A, "
- Loomis John D, 115 Walnut, F  
 " Mrs Ethel, "  
 " Catherine E, " s  
 " Robert W, " s  
 " Raymond C, " s  
 " Loraine M, " s  
 " Francis A, " s  
 " John D, Jr, " u  
 " George C, 55 W Alden, F  
 " Mrs Hazel, "  
 " Audrey, " s  
 " Dora Elaine, " s  
 " Kenneth, " u

- Loomis Sumner A, N Mich Ave, F  
 " Mrs Freda, " "  
 " Caroline, " s  
 " Vida, 199 W Pearl, dom
- Loose Daniel M, 190 S Jeff, janitor  
 " Mrs Nellie R, " "  
 " Clifford H, " s
- Lopez Nicholas**, fruits, nuts and confectionery, cigars and tobacco, 53 W Chicago; res same  
 " Mrs Louise, " "  
 " Emilio, " s  
 " Virgil A, " s  
 " Carl M, " s
- Lopez Harry**, ice cream parlor, wholesale and retail candies and ice cream, phone 170, 14 W Chicago; residence same  
 " Mrs Vincenza, " "  
 " Gigina, " s  
 " Eugenie, " s  
 " Ellen M, " s  
 " William H, " s
- Lopez Peter**, propr "Bluebird" Ice Cream Parlor and Candy Store, 19 W Chi; res same  
 " Mrs Josephine, " "  
 " Ermelinda, " clerk  
 " Conceetta, " clerk
- Loring Sanford A, 10 Park Place, R  
 " Mrs Flora, " "  
 " Maggie M, " teacher  
 " Leora, " s  
 " Marian, 173 Morse, Ho
- Lossing Otis A, 66 Wright, lab  
 " Mrs Mary A, " "
- Lossy Leon, 159 S Jefferson, florist
- Lott Wm A**, County Road Commissioner; res 224 E Chicago  
 " Mrs Minnie, " "
- Love James H, 139 S Monroe, lab  
 " Mrs Annie, " "  
 " Fannie, " "  
 " Flora, " "
- Loveridge Henry Clarence**, attorney, Old Bank Building; residence 141 E Chicago  
 " Mrs Jessie M, " "  
 " Sally M, " "  
 " Homan L, " engineer

# J. A. LONG

## Furniture

## Rugs

Axminsters, Tapestry  
 Brussels and Fibre

## Linoleums

In 6, 7½, 9, and 12-foot  
 Widths

## Simmons

Beds and Springs

## Foster

Ideal Double Deck Springs

## Picture Framing

PHONE 601

In Millinery, you will find that tasty, up-to-date touch at **WOODWARD & SONS'**

<b>Lucas John R.</b> , teamster, contractor and building mover, phone 732-M; residence 106 Morse	<b>Luce Cyrus L.</b> , propr Triangle Garage, rear of 8 W Chicago, phone 698; res 234 N Hudson
" Mrs Mattie E., "	" Mrs Mabel A., "
" Mildred L., " stenog	" Lester, " s
" Iva M., " s	" Elma, " s
" Mrs Eliza, 19 Waterman, w	Lockett Alden, 21 Henry, truckman
" George, 112 Cutter (aged 94), r	" Mrs Chrystal, "
<b>Lucas Brothers</b> , 95 Morse, groceries, meats and notions, also general trucking business; phone 587-M; J F and W S Lucas	" Richard A., " u
Lucas Mrs Emma, 103 Morse, w	Ludlum Mrs Lida, 28 E Washington, w
" Judson F., " grocer & trucker	<b>Luedders Shoe Store</b> , boots, shoes and rubbers, 46 W Chicago; E D, E H and C W Luedders
" Mrs Myrtle, "	Luedders Ernest D, 146 W Chicago, merchant
" Wm S, 139 Morse,	" George J., " emp p o
" Mrs Lillian, " [grocer, trucker	" Marie S., "
" Bert H, 71 Cutter, clerk	" Carl S., "
" Mrs Edna M., " Pr	" Clarence W, 85 N Clay, merchant
" Rolland C., " s	" Mrs E Fern, " teacher
" Frank E., " s	" Ernest H, 220 N Hudson,
" Lawrence C., " s	" Mrs Mabel W., " [merchant

In Millinery, you will find that tasty, up-to-date touch at **WOODWARD & SONS'**

**Economy Dry Goods Buying**  
At **WOODWARD & SONS'**

# TRIANGLE GARAGE

C. L. LUCE, Proprietor

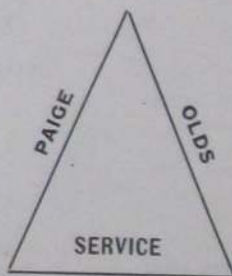

OVERLAND

## General Automobile Repairing

Rear of 12 West Chicago St., Coldwater

**Luedders Otto E**, directory pub-

lisher; res 98 E Chicago

" Mrs E Lois, " s

" Wm Roberts, " s

" Margaret Lois, " s

Lumbard Mrs Helen, 71 S Hudson, w

Lupold T H, 322 E Chicago, r

" Mrs Sarah, " s

**Luse Avon**, battery repairs (Brown

& Luse); res 68 W Washington, r

" Arthur D, 85 W Washington, r

" Lillian M, " s

" Walter F, 65 Green, F

" Mrs Belle, " s

" Marshall, " s

" Chester, " s

" Forrest, " s

" Edna, " s

" Maxine, " u

Lutton Glen E, 21 N Polk, truckman

" Mrs Gladys M, " u

" Virginia M, " u

Lyke Irvin A, 169 Waterman, r

**For Good Printing**

**See W. C. BAILEY**

Two Good  
Things:  
Your Money

AND

Our Shoes

LET'S TRADE

**LUEDDERS**  
**SHOE STORE**

Established March 1, 1877

QUALITY  
VELVET  
ICE CREAM

MANUFACTURED BY

**HARRY LOPEZ**

PHONE 170

**COLDWATER, MICH.**

Lynd Floyd E., 81 Charles,	Ry	
" Mrs Bertha M., "		<b>M</b>
" Edgar W., "	s	
" Belva B., "	s	Mack Mrs Mary J., 330 W Chicago, w
" Lavern F., "	s	" Vera, 90 Harrison, s
" Bernard J., "	s	Macklin Otis, 126 Cutter, lab
" Carl, "	u	" Mrs Lottie, " "
" Harlow, "	u	" William, " s
" Jennie G., "	u	" Edna, " u
<b>Lyon Arthur G.</b> , druggist (Dorrance Drug Co), 27 W Chicago; residence 124 Division		" Wendell, " u
" Mrs Mae, "		" Wesley, " u
" Margaret E., "	s	" Dale, " u
" Arthur G., Jr., "	s	MacDonald Annie, nurse, S P S
" Alice M., "	s	Macky Mrs Emma A B, 45 Henry, w
" Robert F., "	s	" Chauncey, 19 S Monroe, r
<b>Lyon Frank E.</b> , State Mgr Union Indemnity Co, Great Eastern Department; res 145 N Jeff		" Mrs Elizabeth, " "
" Mrs Amelia, "		MacQueen Albert D, 21 Liberty, P
		" Mrs Mary A, " "
		" Ray D, " au
		" A J, " lab
		<b>Magley Jason Chas</b> , contractor and builder; res 74 N Polk
		" Mrs Ida, " "
		" Hale, " s
		" Mrs Laura, " w

In Millinery, you will find that tasty, up-to-date touch at **WOODWARD & SONS'**

# Every Year

Twenty Million People Lose Their Incomes for From  
One Day to One or More Years.

**HAVE YOU SAFEGUARDED YOURS?**

Of the TWENTY MILLION disabilities EVERY YEAR, only 5 per cent are fatal, showing that life insurance covers the 5 per cent and Health and Accident covers the 95 per cent.

YOU will be under no obligation or expense to learn exactly what our policies will provide for your necessary expenses during a short or prolonged disability. Simply send your name and address to

**FRANK E. LYON**, State Manager,

PHONE 265

Coldwater, Mich.

**UNION INDEMNITY CO.**, Resources \$4,223,270

Mahaffey Wm J,	357 W Chicago,	Ce	<b>Mannerow Carl M,</b>	propr Quality
" Mrs Effie A,	"		Shoe Shop, 32 E Chicago,	mfr
" Rolland,	"	s	of boots and shoes, fine repair-	ing a specialty; res 152 N Clay
" Herbert,	"	u	" Mrs Edith H,	"
" Robert,	"	M	" Carl E,	" s
" Alberta,	"	u	" Max I,	" s
" Robert, Jr,	"	u	" Mrs Elizabeth,	58 Hooker, w
Mains Benj W,	18 E Alden,	r	Mannerow Levi C,	cabinetmaker,
" Mrs Mary A,	"		105 W Chicago, res same	
" Mabel L,	"	bookkeeper	" Mrs Barbara,	282 W Pearl, w
Majack James,	137 Harrison,	F	Manning Demanthus,	241 S Sprague,
Makyes Mrs Eva T,	53 E Pearl,	D, w	" Mrs Ada M,	" [farmer
" Theo,	"	navy	<b>Mansell &amp; Kappler,</b>	plumbers, steam
" Otheman R,	"	s	and gas fitters, 23 S Monroe,	E Mansell, Geo H Kappler
Malarney Jesse W,	114 S Clay,		Mansell Edwin,	58 W Pearl, plumber
" Mrs Mary "	[auto salesman		" Mrs Mary,	"
Mallison John L,	19 Williams,		Manwarren Anson B,	94 Pierson, lab
" Mrs Nellie,	"	[machinist	" Mrs Sarah A,	"
Maloney John,	57 Race,	Ry	" Howard D,	" Ho
" Mae C,	"		" Lester L,	" s
" Katherine L,	"	bookkeeper	<b>Manzer Eli,</b>	scavenger, phone 483-M;
Manigold Bryan,	133 S Clay,	au	residence 296 Hull	
Mann Mrs Orrie,	66 N Monroe,	roomers	" Mrs Nellie,	"
Mannerow John C,	128 Division,	r	" Hazel M,	" s
" Mrs Minnie,	"		" Leola,	" s
" Amanda D,	"		" George,	292 Smith, lab
" Helen,	"	stenog	" Mrs Sarah,	"
			" Willard,	" s
			" Dale,	63 Cutter, lab
			" Mrs Dorothy J,	"
			" Raymond H,	" s
			" Robert W,	" u
			" Esther Nellie,	" u

**For Dependable Shoe  
Repairing**

**At the Right Prices**

CALL AT

**THE QUALITY SHOE SHOP**

32 East Chicago St.

where the

**Goodyear Welt System**

is employed

**CARL M. MANNEROW,**  
Proprietor

This Business was Established  
by C. W. Mannerow in 1880

<b>Manzer Jerry,</b>	plumbing and heating
contractor, phone 647-W;	
residence 101 Pelton	
" Mrs Hazel D,	"
" Elva L,	" s
Mapes Mrs Cerindia,	106 Henry, w
" James M,	50 N Clay, r
" Genevieve,	"
Markley Mabel,	124 Morse, s
Markoff Fred,	142 S Jefferson, farmer
" Mrs Minnie,	"

**In Women's and Children's  
Ready-to-Wear you will find  
perfect satisfaction at**

**Woodward & Sons'.**

<b>Marquette &amp; Son</b> , 28 S Monroe, phone 98, groceries, quality eggs, cream & poultry, whole- sale and retail; C A and O C Marquette	Marsh Lester M., 234 N Hudson, r
Marquette Colonel A., 106 E Wash,	" Mrs Julia A., "
" Mrs Linnie, " [merchant	" Stanley, 256 S Jefferson, lab
Oral C., " merchant	" Mrs Helen, "
Marsh Darwin W., 127 N Fremont,	" Jack, " u
" Mrs Cora M., " [granite cutter	" Beverly, " u
" Rhea A., " stenog	" Calvin, " u
	<b>Martin Dr John W</b> , physician, phone 428-M; office and res 130 N Clay
	" Mrs Eva A., "
	" Oscar S., 127 N Clay, minister
	" Mrs S Celia, "
	<b>Martin Carl J</b> , general manager Coldwater Co-Operative Co; residence 110 N Hudson
	" Mrs Amy M., "
	" Veo L., " s
	<b>Martin George</b> , county drain com- missioner; res east of city
	" Fred J., 74 Pierson, emp Co-op
	" Mrs Mabel, "
	" Carl A., 144 E Wash, teacher
	" Mrs Mae, " u
	" Ruth, " u
	" Carl David, " u

The Wise Man Makes Money  
by Trading with

## MARQUETTE & SON

28 South Monroe St.

## GROCERIES

Quality Eggs,  
Cream & Poultry

WHOLESALE AND RETAIL

PHONE 98

ESTIMATES CHEERFULLY GIVEN  
EFFICIENCY AND WORKMANSHIP GUARANTEED

Plumbing, Sewerage, Heating

# JERRY, THE PLUMBER

Experience, Ability, Integrity

**JERRY MANZER,**

Telephone  
No. 647-W

101 Pelton Ave.  
Coldwater, Mich.



# Mansell & Kappler

## PLUMBERS

### STEAM AND GAS FITTERS

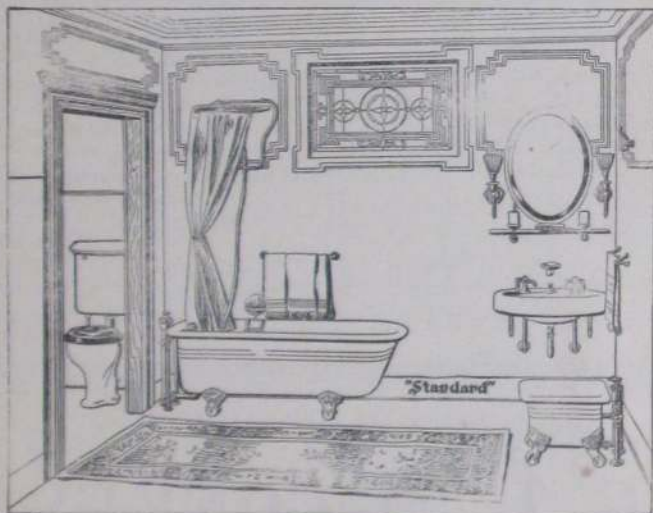

#### REPAIRS AND NEW WORK

They are the oldest and best equipped firm for doing good work in their line in the city.

ESTABLISHED DECEMBER 15, 1865

Shop and Office located at 23 SOUTH MONROE ST.  
First door north of the Postoffice.

**E. MANSELL**      **G. H. KAPPLER**

PHONE 67

<b>Mashon-Dorsey Co</b> , mfrs of monuments, building stones, etc, 18 S Monroe, phone 300	Maxfield Chas T, 25 Waterman, r
Mason Evelyn, 45 Cutter, C D	" Mrs Sarah C, "
" Wm B, Buick Garage	Maxson Dora E, 48 E Wash, teacher
Master John A, 312 S Jeff, blacksmith	" H C, 16 Green, farmer
" Mrs Myrta, "	" Mrs Dora M, "
" Jessie, " D	" Orville H, " s
" Thelma, " D	" Paul G, " s
" Edna, " s	" Ray R, " s
" Nellie, " s	Maurer William, 83 E Alden, s
<b>Masters E Nelson</b> , Oriental rugs, cleaning and repairing, phone 579; res 26 Harrison	Maxwell Margaret, 166 W Pearl, teacher
" Mrs Anna B, "	McAllister Wm H, 104 Jackson, r
" Dorothy M, " s	" Mrs Elizabeth, "
" George N, " s	<b>McBride Frederick E</b> , propr Recreation Club Billiard Parlor, 66 W Chi; res 107 Church
" Tom O, " s	" Mrs Lulu E, "
" Betty Jane, " u	McCartney Chas S, 334 W Chicago, r
" L Clair, 54 Hooker, clerk	" Mrs Elma, "
" Mrs Blanche B, " s	" Lee W, 199 Grand, r
" Fred, " s	" Mrs Abbie, "
" Elenor C, " u	<b>McCarty Chas W</b> , electrician City of Coldwater; res 142 S Monroe
" Paul, " u	" Mrs Jennie, "
Matsel Willie, 168 N Sprague, s	" emp Branch Mfg Co
Matthews Hattie C, 34 Smith, D	" Mrs Minnie E, 101 E Pierce, w
	McCarthy Virginia M, 98 N Fremont, s

"THE DESIRES OF THE FAMILY ARE RESPECTED"

# F. L. McCONKEY

## FUNERAL DIRECTOR

2 West Chicago St.

Office Phone, 790-J  
Sunday and Night Calls, 790-M

<b>McConkey Frank L</b> , funeral director, 2 W Chicago, phone 790; residence 125 Marshall	<b>McCort Frank F</b> , propr Wise Department Store; res 14 Taylor
" Mrs Lulu K, "	McCullar Thos H, 16 Munson, Ce
" Mildred L, " teacher	" Mrs Emeline O, "
" Helen M, " teacher	McDonald Chas W, 350 W Chicago, F
" Richard, " s	" Iola, " s
McConnell James N, 75 Hooker,	" Mrs Ida, " w
" Mrs Maud M, " [carpenter	" John B, " F
" Olen H, " s	McEgan Frank, 50 Race, M
" Max D, " s	" Mrs Helen L, "
McCook Mrs Pearl, 20 Abbott	McEnderfer Isiah, 73 N Polk, r
" Robert, " u	" Mrs Nettie, "
" Anna, " u	" Alvin, 156 Jackson, carpenter
McCormick Mrs Hattie M, 90 E Alden, Bx	" Mrs Nellie, "
<b>McCort Wm H</b> , dry goods, cloaks, suits, furs and millinery, 13 W Chicago; res 100 Grand	" John, 164 Wat, emp Co-op
" Mrs Alice M, "	" Mrs Linnie, "
" Malcolm H, " s	" Louis, " baker
" Yale B, " s	" Maurice, " s
" Marion Mae, " s	" Beatrice, " s
" Wm Robert, " s	" Rhea, " s
" Walton Howard, " u	" Wilbur, " s
	" Laura R, " u
	McGinness Levi, 51 Tibbits, H
	" Mrs Sadie, "
	" John W, " s
	McGrath Anna, 108 S Monroe, s
	McGregor Margaret, 17 N Polk, teacher

**For Good Printing**  
See **W. C. BAILEY**

# W. H. McCORT'S

*The Store where Quality Prevails*

Ladies' Suits, Coats, Dresses,  
Millinery

AND AN UP-TO-DATE STOCK OF

## DRY GOODS

13 West Chicago St.

Telephone No. 58

McGrew Harold H, 165 W Pearl, mason		McMillan Wm A, plumbing & heating contractor, 30 S Monroe, phone 48; res 73 Marshall	
" Mrs Lula, "		" Mrs Ruth E, "	
" Leona P, "		McMahon David, 153 Hull,	P
" Henry, 270 W Pearl, mason		" Mrs Ina, "	
" William, 25 S Hudson, F		" Reta, "	s
" Mrs Bessie, "		McManaman Agnes B, S P S, teacher	
McIntyre Mrs Amanda, 24 N Jeff, w		McMurray Hugh, 225 E Pearl,	R
McKee Andrew L, 223 S Jefferson, F		" Mrs Bernice, "	
" Mrs Mabel, "		" Doris Ann, "	u
" Mary, "	s	" Richard J, "	u
" Blanche, "	s	McNall Chas J, 25 W Mont, plumber	
" LeGrand, "	s	" Mrs Lueella M, "	
" Duane, "	s	" Elzora A, "	s
" Paul, "	u	McNaughton Wendell R, 27 Hull,	
McKenzie Mrs Ellen, 401 Jay, w		" Mrs Ella, "	[broker
" Clyde, "	Ce	" Harold P, "	fac
" Norris L, 195 S Jeff, bookkeeper		" Avis E, "	s
McLachlin A Leon, asst traffic mgr M, residence 330 Grand		" Archibald L, "	s
" Mrs Hazel R, "		" Raymond W, "	s
" Bruce R, "	u	" Clyde A, bankrupt stocks, 5-7 S Monroe; res same	
McLane Scott, 67 Hull, horseman			
" Mrs Alice M, "			
McLaughlin Mrs Minerva, 127 Harrison			

Buy those Curtains at Woodward & Sons'

In Millinery, you will find that tasty, up-to-date touch at WOODWARD & SONS'

Enjoy the Comforts of Life  
While You Live

**W. A. McMILLAN**

For Sanitary Plumbing  
And Satisfactory Heating

Phone 48

30 South Monroe St.

McNickle Mrs Kittie M, 101 Wat,	D	Micklatcher Frank, 28 Sheridan,	lab
" Bessie L,	baker	" Mrs Pearl,	"
" L Ruth,	"	" Helen M,	s
" Howard L,	s	" Clara,	s
" Leda B,	Ho	" Josephine,	s
McNitt Marcella, 235 Marshall,	s	" Bernice,	s
" Ruth, 30 N Jefferson,	s	" Martha,	s
" Carl Wayne, 79 Charles,	s	" Vinie,	s
" Sidney R. 82 N Polk,	r	<b>Middleton Frank L,</b> local mgr S M	
" Mrs Adelaide,	"	Telephone Co; res 100 E Pearl	
McQueen Leo E, 125 N Hudson,		Miles Clyde, 58 S Monroe,	roofer
" Mrs Elsie, " [city electrician		" Mrs Florence,	"
McVay Emery, 75 Jackson,	banker	" June,	u
" Mrs Effie,	"	<b>Milhan Glenn S,</b> sec-treas Hellen-	
Mead Harry H, 429 W Chicago,	lab	berg Co; res 105 S Monroe	
" Milo,	F	" Mrs Rosamond,	"
" Cecil,	s	" Aaron D,	r
<b>Mecca Cafe,</b> 60 W Chicago, O'Shaugh-		<b>Miller Corvis C,</b> foreman Box Fac-	
nessy Bros, proprs		tory; res 71 E Pearl	
Meese Daniel A, 192 Henry,	r	" Chas A, 290 W Pearl,	F
<b>Merrill Mrs Neil,</b> high grade pianos,		" Mrs Chloe G,	"
24 N Monroe; res same		" Lillian E,	s
" Ruth, nurse,	S P S	" Harley, 177 S Clay,	C D
" Clarence, 118 Smith,	lab	" Mrs Florence,	"
" Mrs Lois,	Ho	" Edna,	s
" Rollin,	s	" Grace,	s
" Dorris,	s	" Gerald,	s
" Melva,	u	" Carol,	s
<b>Merrill Rev A R,</b> pastor Wesleyan		" Floyd,	181 Hull,
Methodist Church;		" Harry N, 21 Church,	u
residence 55 Church		chief clerk C D	
" Mrs Vina,	"	" Bernice, 78 Division,	steng
" Howard,	clerk	" Ruth,	s
" Russell,	lab	" James H, 56 Jackson,	clerk
" Paul,	s	" Mrs Kittie M,	"
" Evelyn,	s	" Wm H, 69 N Fremont,	janitor
" Floyd,	s	" Mrs Mary M,	"
Merritt Frank, 281 W Chicago,	lab	" John F, 70 S Monroe,	lineman
" Mrs Olive,	"	" Frank E, 61 Sherman,	P
" Orvil,	lab	" Mrs Vesta,	"
" Daniel, 121 N Hudson,	r	" Luella,	67 Hooker,
" Carl, 63 Munson,	Ce	" Claud O, 111 S Clay,	R
" Mrs Florence,	"	" Mrs Frances L,	"
" Joseph Paul,	u	" Leo J,	"
Messenger Mary L, 150 S Jefferson		" Mrs Avis, 94 Morse,	dressmkr
Mettler Melvin C, S P S, farmer		" Richard,	s
" Mrs Mary, S P S, cook		" Edsall,	u
Metzgar Elias, 34 N Hudson,	lab	" Earl L, 49 Race,	F
		" Mrs Iva B,	"
		" Russell,	u

School Supplies at Gleason's  
1c to \$1.00 Store, Coldwater

Where your dollar does full duty—  
Gleason's 1c to \$1 Store, Coldwater

Miller Mrs Carrie, 67 S Monroe, w	Minter Wm J, 49 W Montgomery, Br
" Mrs Martha S, 72 Waterman, w	Mintling James B, 306 W Chicago, r
" Mrs Lucretia, 59 W Wash, w	" Mrs Josephine, "
" Mrs Emma D, 66 N Monroe, w	" Chas W, 153 Harrison, trucker
Milliman Ray O, 59 S Clay, lab	" Mrs Ruth A, "
" Mrs Bernice E, "	" J Edward, " s
" Jeanette A, " s	" C Gilbert, " s
" Phyllis M, " u	" Louise, " s
" Raymond A, " u	" Harold, " s
Mills Mrs Margaret J, 35 Morse, w	" Marjorie, " u
" Maurice, 144 N Hudson, s	Misener Frances, emp Arlington
" Eva, " s	<b>Mitchell Wm, 7 W Chicago, agent</b> for Great Raiston and the Endicott-Johnson shoes; residence 89 S Monroe
<b>Milnes Wm H, wholesaler (Coldwater</b> Provision Co) residence 131 N Hanchett	" Mrs Lola, " "
" Mrs Louise, " "	" William F, " s
" Wm Alfred, " s	" Ethel M, 105 N Jefferson, s
" Margaret, " s	" James E, 52 Crippen, lab
" Mrs Cecilia, 35 N Fremont, w	" Mrs Viola M, " "
" Annie L, " "	" Ora R, " s
" Grace I, " "	" Ina B, " s
<b>Milnes Harrison L, wholesaler (S M</b> Grocer Co); res 140 Marshall	<b>Mix Ezekiel P, manager Coldwater</b> Mutual Oil Co; res 28 N Polk
" Mrs Bessie E, " "	" Mrs Florence E, " "
" Edith E, " s	" Doris M, " s
<b>Miner Ernest L, County Surveyor,</b> phone 151-M; res 253 E Pearl	" Robert H, " u
" Mrs Ina H, " "	" Marjorie F, " u
" Edgar A, 155 N Jeff, carpenter	" Ira J, 84 N Fremont, F
" Mrs Eunice C, " "	" Mrs Ida M, " "
" Byron M, 234 E Pearl, lab	" Mrs Emma, 90 S Monroe, w
" Leo A, 162 S Clay, farmer	" Mrs Helen, 73 S Monroe, w
" Mrs Harriet M, " "	<b>Model Bakery, 71 W Chicago, baked</b> goods of all kinds, A P Aal- bregtse propr, phone 40
" Frank H, 114 Waterman.	Moffitt Edward P, 143 S Clay,
" Mrs Carrie, " [truckman	" Mrs Alice A, " [bookkeeper
<b>Miner Frederick S, photographer,</b> 18 W Chicago; res 170 S Clay	" Alvin, 176 Perkins, P
" Mrs Lillian, " "	" Grace, 56 S Monroe, nurse
" Frederick G, " s	Mohrhardt Mrs Maggie, 53 Hooker, w
" Dorothy V, " u	" Elmer, " clerk
Minnear Joseph R, 136 E Pearl, clerk	<b>Molby Geo S, propr Molby Trucking</b> Service, phone 153-J; residence 111 S Jefferson
" Mrs Norma, " "	" Mrs Bertha, " "
" Robert Malcolm, " u	" Janette B, " s
" Willis, 299 W Pearl, Ly	" Neal G, " u
" Mrs Ola, " "	<b>Molchan Carl, moulder at Homer</b> foundry, phone 532-J; residence 137 Harrison
" Frederick, " s	" Mrs Lillian, " "
" Esther Marie, " s	Monlux Clara, 119 Marshall
" Blufford, 24 Williams, r	
" Mrs Rachel, " "	

Economy Dry Goods Buying  
At WOODWARD & SONS'

Monroe Adelbert N, 151 Liberty,	Morehouse John E, 295 S Jefferson, lab
" Mrs Audrie L, " [mason	" Mrs Bessie A, " "
" George F, " s	" Grace, " s
" Milo, 127 Harrison, carpenter	" Geneva M, " s
Monson Mrs Ida, 204 E Washington	" Mrs May, " "
<b>Montgomery John B</b> , supt State	" Wm F, 296 S Jeff, lineman
Public School; res same	" Mrs Virginia, " "
" Mrs Anne C, " "	" Edward J, 94 Harrison,
Moog Martin, 236 Perkins, lab	" Mrs Marie, " [draftsman F
" Mrs Saloma, " "	" E Lester, " "
" Geo J, 2 Chicago Ave, engineer	" Ardis Marie, " "
" Mrs Katherine, " "	Morezin Charles, 10 Sherman, P
" Fannie, " teacher	" Mrs M Frances, " D
" Elsie, " s	Morey Frank W, 123 Perkins, lab
" Pearl, " s	" Mrs Katie, " "
" Edith, " s	" Hazel M, " s
" Hazel, " s	" Franklin C, 389 Grand,
" Helen, " s	" Mrs Minnie E, " [engraver
" Vera, " u	Morford Mrs Phebe, E Chi Road, w
" Della, " u	" Harriet E, 223 Church
Moore Mrs Chloe, 76 N Hanchett, D, w	<b>Morgan John L</b> , groceries, meats,
" Gwendolyn W, " s	dry goods and shoes, 162 S
" Walton B, " s	Jefferson, phone 182;
" Clifton B, 237 Perkins, lab	residence 111 S Hudson
" Mrs Netta, " "	" Mrs Mae, " "
" Frances, " s	" A Lloyd, 42 Perkins, clerk
" James, " s	" Mrs Lenore, " "
" Normand, " u	" Wm W, 45 Cutter, agent
" Marion, 241 Division, F	" Mrs Minnie, " "
<b>Moore Frank B</b> , real estate loans,	<b>Morgan Milton F</b> , bicycles, etc
7 W Chicago; res 19 E Pierce	(Sweet & Morgan), 76 W Chi;
" Mrs Laura W, " "	res 77 E Pierce; phone 471-R
" Ellen W, " "	" Mrs Esta L, " "
" Gertrude S, " teacher	" Harold A, " s
" Evelyn, " teacher	" Samuel O, " r
" Mrs Sarah M, " w	" Joseph C, 161 Waterman, r
" William R, 21 Church, au	" Mrs Elnora, " "
" Fred W, 11 S Jefferson,	" Tracy B, 443 W Chicago,
" Mrs Anna, " [bookkeeper	emp Phone Co
" Mrs Martha A, " w	" Mrs Katherine, " "
" Barbara M, 30 Morse, s	" Constance, " s
" Alice, 44 River, Ho	" Virginia, " s
" Inez, " s	" Edna, " u
" Clair J, 81 S Hudson, F	Morley Paul, 33 N Hanchett, P
" Mrs Ruby, " "	<b>Morris Clarence</b> , emp D C Allen &
" Nettie, 26 Hull, clerk	Co; res 142 Cutter
	" Clarence R, 98 Morse, P
	" Mrs Pauline, " "
	" Lucile, " u

In Women's and Children's  
Ready-to-Wear you will find  
perfect satisfaction at

Woodward & Sons'

Bicycles, Sporting Goods, Auto-  
mobile Tires.

SWEET & MORGAN

**Morris Augustus T**, mgr Coldwater  
Electrical Co; res 76 Hull  
" Mrs Mary, " stenog  
**Morris Harvey P S**, furniture repair-  
ing and re-caning;  
residence 189 E Park Ave  
" Mrs Minnie, "  
" Alice, " s  
" Manvill, 49 E Park Ave  
" Mrs Leolih, "  
" Marie, " s  
" Scott, Van's Ave lab  
" Mrs Murley M, "  
" Burt, " lab  
" Gertie B, " C D  
" W Wright, " s  
" Albert S, " s  
" Ralph W, " s  
" Flossie, " u  
**Morsman John**, 9 S Monroe, news  
dealer & subscription agent,  
phone 147; res 20 Taylor  
" Mrs Eva, "  
" Mary Doretha, " s  
Morse Alice A, 86 Clarke Ave

## Furniture Repaired

Broken Parts Supplied, Making it  
Like New

## Chair Seats Re-Caned

My charges are moderate and  
I guarantee full satisfaction

DROP A POSTAL TO

**HARVEY P. S. MORRIS,**

189 East Park Avenue,

Coldwater, Mich.

## Let Me Renew Your Magazine Subscriptions !

PROMPT SERVICE  
SPECIAL CLUB RATES

**JOHN MORSMAN,**

9 South Monroe St.

Coldwater, Mich.

OFFICE PHONE 147

HOME PHONE 134



# MASHON-DORSEY CO.

18 South Monroe St., Coldwater, Mich.

Phone No. 300

## QUALITY MONUMENTS

We Specialize in **Rock of Ages**

**Boutwell, Milne & Varnum Co. Best Light  
And Dark Barre Granite**

\*\*\*\*\*

### A Certificate of Quality and Workmanship

- will be furnished with all  
Monuments, insuring the  
customer just what he  
buys.

Quality is remembered long after price is forgotten.

\*\*\*\*\*

We also sell American Red and Scotch Red and Grey Granites

Marble Monuments  
And Interior Marble for Building

Prices will be furnished upon application for all kinds of  
BUILDING STONE, both for exterior and interior work

<b>Mosher James D</b> , rec secy I O O F lodge; res 139 Church	<b>Moulton Dr Geo H</b> , physician and surgeon, 50 W Chicago; res same, phone 609
" Mrs Marthena E, "	Mowers Mrs Jennie, 24 S Hanchett, w
" Edwin H, " P	Moylan Jerry, 147 Jackson, carpenter
" Roberta M, " S	" Mary, "
" Laverne D, 20 Charles, au	Mundy Wm E, 218 Henry, teamster
" Mrs Maude E, "	" Mrs Elsie E, "
" Cecile W, " S	Munday Alfred, 96 Daugherty, Ti
" Mildred M, " S	" Clarence D, 11 Harrison, G
" Richard G, " S	" Mrs Rubie, " u
" George, 758 W Chicago, Ce	" Marybelle, " u
Moss Mrs Amanda, 67 Peckham, w	" Rolland, 33 N Hanchett, lab
" Vera, " teacher	Munger Edwin E, 311 Marshall
<b>Mountz Lesley A</b> , 40 W Chicago, optometrist and mfg optician, phone 699; res 177 W Chicago	Murfin William, 24 Williams, C D
" Mrs Irene M, " "	" Mrs Victoria, " C D
" Morene A, " S	Murphey Ella E, 35 E Pierce
" Morris, " optician	" Thomas, 97 W Chicago, lab
" Mrs Theda, " "	<b>Murray Samuel F</b> , 17 Hull, postman
Mott Edward H, 166 N Fremont, "	" Mrs Mary L, " "
" Mrs Dora, " [truckman	" Margaret P, " teacher
" Mrs Hattie, 198 E Wash, w	" Edward J, 79 Jackson, F
" Grace, " "	" Mrs Mame R, " "
" Howard, 12 Peckham, "	Musselman Herbert, E Garfield Ave, s
" Mrs Nora E, " emp Gas Co clerk	" Clyde D, " u

**LESLEY A. MOUNTZ,**  
Optometrist

**MORRIS MOUNTZ,**  
Mfg. Optician

## MOUNTZ OPTICAL SHOP

Broken Lenses

Duplicated

PROMPTLY

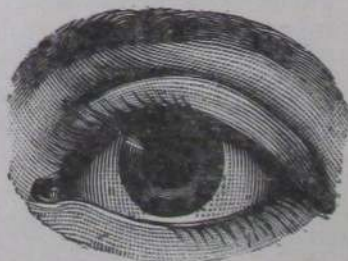

We Grind

Our Own

Lenses

40 West Chicago St., Second Floor

**COLDWATER, MICHIGAN**

"WHERE CORRECT GLASSES ARE MADE"

Our Motto: "ACCURACY, QUALITY, SERVICE"

Musselwhite Mrs Lois E, 88 E Chi, w  
 Musser Howard H, 142 Jackson, emp  
 " Mrs Mildred E, " [Pollock  
 " Loy M, " s  
 " Oma L, " s  
 " Rolene E, " s  
 " Arlo I, " s  
 " Guy, 81 Taylor, carpenter  
 " Mrs Hazel, "  
 Meyers Albert F, 249 Hull, salesman  
 " Mrs S Blanche, "  
 " George J, second hand store,  
 21 S Monroe; res 78 S Clay  
 " Mrs Fredriega M, "  
 Myers Nelson J, 129 S Monroe, taxi  
 " Mrs Maude C, "  
 " Wm R, 176 W Pearl, r  
 " Mrs Elizabeth, "  
 " Mrs Mae, 110 Clark, w  
 " Mrs Mary, S P S, seamstress  
 " Mrs Cora E, 17 Harrison, w  
 " Dorothy E, " s  
 " Herman, 75 E Chicago, L  
 " Elmer, 11 Elizabeth  
 " Mrs Maudie, "  
 " Richard, " u  
 " Mabel, 25 W Montg, Ho  
 " Rebecca, cook, S P S

## IF

YOU THINK OF BUYING  
OR SELLING

## REAL ESTATE

FIRST, CALL ON

## WM. F. NASH

167 SOUTH CLAY ST.

CITY AND FARM PROPERTY  
SOLD AND EXCHANGED

PHONE 427-M

## N

**Nachbauer Ruth M**, public stenographer, room 3 So Mich bldg, \*phone 132; res 139 E Park Ave  
 " Mrs Cora I, " w  
 Nagle John G, 64 N Hanchett, lab  
**Nash Claude L**, County Agricultural Agent, office phone 91, res phone 650-W;  
 residence 22 N Sprague  
 " Mrs Cherie M, " s  
 " Eleanor L, " s  
 " Edward H, " s  
 " H Louis, " s  
 " Bruce C, " u  
 " Mrs Angie L, 227 N Hudson, photographer, w  
**Nash Wm F**, 167 S Clay, real estate  
 " Mrs Ethel, " clerk  
 " Acel, " s  
 " Wyman, " s  
 " Marjorie, " s  
 " Martha, " s  
 " Mrs Julia, " w  
**Nash Grocery**, 167 S Clay,  
 Ford Davis propr  
 Nealy Dale, 25 Whitten, Ho  
 " Mrs Ethel, " u  
 " Maurice, " u  
 " Joyce M, " u  
**Nelson Mfg Co**, 76 Clark, mfrs auto and other specialties; L D Nelson pres, Dr Bien sec, R M Neale treas and mgr  
**Nelson Louis D**, 121 S Jefferson, mfr  
 " Mrs Ruby, " s  
 " Norine, " s  
 " Lloyd, " s  
 " Helen, " s  
 " Ernest, 192 Henry, Br  
 " Thelma, 32 Pierson, s  
 Newberry Mrs Fannie E, 11 E Chi, w  
 Newman Chester A, photographer, 20 S Monroe; res 74 Peckham  
 " Mrs Effie, "

For a Good, Quick Job of PLUMBING.  
Phone A. L. ROTH, 471-M

Newton Ida, 145 S Monroe, teacher	North Hanson, 55 N Hanchett,
" Dora, " clerk	" Mrs Minerva, " [bus driver
" Chas H, 71 S Clay, R	Norton Frank, 33 Elizabeth, carpenter
" Mrs Florence, "	" Mrs Ella, "
Niblock Myrtle, cottage mgr, S P S	<b>Norton S Joe</b> , printer, 93 W Chicago;
<b>Nichols Chas T</b> , painter and paper	residence 87 Church
hanger, phone 304-J;	" Mrs Alma, "
residence 124 Charles	" Don W, " sign writer
" Mrs Jennie, " Ho	" Alonzo, 22 Jay, lab
" Margaret I, " clerk	" Henry, " Ly
" Garnet L, " s	" Jeanette, 17 Perkins
" Merriam, " s	" John, 154 Waterman, P
" Mrs Victoria, 203 W Chi, w	" Mrs Laura, "
" Herschel D, 38 Tibbits, lab	" Albert, " electrician
" Mrs Emma L, "	" Ruby, " s
" Byron J, 67 Tibbits, P	" Chas, 40 W Park Ave (aged 91), r
" Mrs Katie A, " dressmaker	" Ed, 154 Taylor, salesman
" Frances L, " s	" Mrs Helen, "
" Howard E, " s	" Bennie, " s
" Garry W, 37 Tibbits, P	" Alice, " s
" Mrs Jessie E, "	" Glenn, " s
" Harold W, " s	" Ernest, " s
" Veda Elma, " u	" Rema, " s
" LeRoy, " u	" Henry, 55 E Wash, teamster
" Mrs Belle, 122 Perkins	Nowaskie Joseph B, 128 Waterman, Ce
" Henry W, 71 W Pearl, painter	" Mrs Lillian L, "
Nicholson Mrs Harriet D, 33 N Jeff, w	" Grace P, " s
Nivison Archie E, 74 N Fremont, agt	" Eleanor L, " s
" Mrs Kathleen, "	Noyes Mrs Emma E, 34 N Hanchett, w
" Mervyn, " s	" Mrs Emma J, 98 N Fremont, w
" Mrs Kathryn, 64 E Pearl, w	" Don R, " mechanic
" Minnie A, 185 N Clay	<b>Nulf Floyd</b> , grocer (Smith & Nulf), 30
" Ara B, " milliner	E Chicago; res 109 E Pearl
" Mrs Mae B, 118 Jackson, clerk	" Mrs Verva V, "
" Ruth, " bookkeeper	" Edith A, " s
" Mrs Mary, 85 Cutter, w	" Wm Floyd, " u
Nixon Thomas J, 104 S Monroe, r	Nusbaum John R, 293 W Chicago, C D
" Mrs Amelia E, "	" Mrs Alice W, "
" Jennie, 47 Daugherty, Pr	" E Wilson, " u
Noblit George, 26 Race, Ce	" John W, " u
" Mrs Clara, "	" Rose Anna, " u
Nodell Jacob, 16 Elm, cigarmaker	Nye William, 299 Marshall, r
" Mrs Fannie B, "	" Mrs Delia C, "
" Louis C, E Chi Road, chemist	
" Mrs Rue L, "	
Noel Jesse G, 80 E Alden, stone cutter	
" Mrs Rose, " stenog	
Norris Fred G, 38 Perkins, R	
" Mrs Emma J, "	

**Money-Saving Values in China, Glassware and Kitchenware at GLEASON'S 1c to \$1.00 Store**

**For Reliable, High Grade Plumbing at Reasonable Prices, Phone Roth, 471-M**

**School Supplies at Gleason's 1c to \$1.00 Store, Coldwater**



Olinger Oliver, 38 N Polk, painter	Osborn Willis H, 143 Division,
<b>Olmstead L H</b> , wood and ice (Clizbe & Olmstead), 111 N Hanchett; residence 107 N Hanchett	" Mrs Cora L, " [postal clerk
" Mrs Dora E, "	" Kenneth, " s
" L D, " lab	" Mrs Mary L, " w
" Mrs Tella Quimby, 44 Grand, hairdresser	" Viva L, 115 E Pearl, county leader boys' and girls' clubs
" Leroy, 231 Morse, r	<b>Osborn Clarence R</b> , photographer, 42 E Chicago; res 180 E Pearl
<b>Olmstead Claude A</b> , coal dealer, 331 S Clay, phone 620-J; residence 265 Division	<b>Osborn Mrs Nellie S</b> , propr Princess Dress Shop, 4W Chicago; residence 180 E Pearl
" Mrs Emma R, "	" Phillis R, " s
" Rolene M, " teacher	" Neil J, " s
" Mrs Irene, 137 Peckham, w	<b>Osborn &amp; Tupper</b> , agricultural implements, silos, gasoline engines, carriages, wagons, harnesses, etc, 107-109 W Chi; J H Osborn, Solon E Tupper, phone 87
<b>Olmsted Fred L</b> , antiques and second hand goods, 22 S Clay; res same, phone 523-J	<b>Osborn Jay H</b> , agricultural implements, etc (Osborn & Tupper), 107-109 W Chicago; residence 31 Morse
" Mrs Lena I, 22 S Clay	" Mrs Sadie B, "
" George E, 121 N Hanchett	
" Mrs Nina, "	
" Glenn G, " Ho	
" Ensign, 67 S Monroe,	
" Mrs Anna, " [electrician	
" Kenneth, " s	
" Ruth, " s	
" Mrs Lole J, 146 Taylor, w	
" Hettie I, " linotypist	
" Marion, " s	
<b>Orangeville Roller Mills</b> , located at Hodunk, northwest of city, mfrs of Peerless flour, buckwheat and graham, Barnhart, Ansterburg & Son, proprs, phone 021-L	
O'Mara Mrs Ida B, 66 N Polk, w	
" Mrs Lillian, 236 W Chicago, w	
" Ralph, " au	

**F** BEST COAL  
**O** BEST SERVICE  
**R** BEST PRICES  
 PHONE 620-J  
**C. A. OLMSTEAD**

## PRINCESS

The Shop "Where the Latest is Shown First"

For the Woman who Requires Style, Quality and Service, at Reasonable Prices

**MRS. NELLIE OSBORN,**

Phone 710

Proprietor

O'Shaughnessy Bros, 60W Chicago, mfrs of celebrated J L P and Dan Boone cigars, P A & J S	Oswalt Mrs Martha, 273 Hull
O'Shaughnessy, Mecca Cafe and billiard parlor	" Carrie, " s
O'Shaughnessy John, 76 Harrison, mfr	" Dorothy I, " s
" Patrick A, 147 Taylor, mfr	Otis Albert D, grocer, 46 W Park Ave residence same
" Mrs Jennie S, " "	" Mrs Isabel, " "
" Mildred I, " s	" Munson L, 105 Cutter, Ti
" R Lytton, " s	" Mrs Stella C, " "
" Edward, 137 Taylor, r	" George J, " lab
" Mrs Adell, " "	" Raymond J, " s
Osmun Mrs Mary K, 155 Perkins, w	" Louise R, " s
Ostrom Mrs Eliza P, 29 E Alden, w	" Catherine B, " s
" Maynard A, 36 Henry, c t	" Gertrude L, " s
" Mrs Alice A, " "	" Esther, " u
" Arnold R, " C D	" Harold, " u
" Lois E, " s	" Carl E, " u
Ostrowski Frank, 194 Jackson, F	" Ellsworth, 436 S Clay, painter
" Mrs Josephine, " "	" Mrs Neta M, " "
" Stella, " s	" Ervin, 118 Henry, farmer
" John, " s	" Mrs Bertha, " "
" Mary, " s	" Genevie, " s
" Helen, " u	" Thelma, " u
O'Sullivan John, 15 Henry, r	" Walter, 394 W Chicago, Ry
	Ott August, 92 Hooker, plumber
	" Mrs Bertha, " "

## THE ORANGEVILLE ROLLER MILLS

Better Known Locally as

## THE HODUNK MILLS

Are Makers of the Unsurpassed

# PEERLESS <sup>AND</sup> Flour, Graham Buckwheat

WHOLE WHEAT FLOUR  
SELF-RISING BUCKWHEAT

PEERLESS FLOUR—Best for Bread and Pastry

Coldwater 021-L - Phone Us Your Orders - Union City 5005

CUSTOM GRINDING A SPECIALTY

BARNHART, ANSTERBURG & SON, Proprietors

Outwater Perry, 694 W Chicago  
 " Mrs Ruth, "  
 " Ralph, "  
 " Earl H, " s  
 Oviatt Harry V, 121 S Hudson,  
 " Mrs Hilda, " [mgr cond  
 Oxenham Robert, 45 Pierson, lab  
 " Mrs Rosetta M, "

## P

Paddock Wm M, 105 Pierson, carpenter  
 " Mrs Amanda M, "  
 " Alverto M, 91 Pierson,  
 " Mrs Effie M, " [truckman  
 " Charlotte A, " u  
 " Loren M, 24 S Polk, teamster  
 " Mrs Sarah, "  
 Palmateer Floyd O, 30 Harrison, Co  
 " Mrs Arlene M, "  
 " Philip, " s  
 " Helen, " s  
 " Maxine, " u

**Palmer, Palmer & Palmer**, attor-  
 neys, So Mich Building, E E,  
 L R and H H Palmer  
 " Elmer E, 218 E Chicago, lawyer  
 " Mrs Florence, "  
 " Jaquelin, "  
 " Harold H, 146 Hull, lawyer  
 " Mrs Marie L, "  
 " LeRoy R, 186 E Chi, lawyer  
 " Mrs Lulu, "  
 " Jeanette, " s  
 " Elsie M, " s  
 Pape Henry, 260 W Pearl, lab  
 " Mrs Nellie, "  
 " Andrew Peter, " u  
 " Bert, " u  
 Pappas Louis, 161 Morse  
 " Mrs Della, "  
 Paradine Geo, road contractor:  
 residence 18 Clarke Ave  
 " Mrs Nina, "  
 " Thelma, " s

Save money on your Plumbing bills.  
 Call A. L. Roth, Phone 471-M

Bicycles, Sporting Goods, Auto-  
 mobile Tires.

SWEET & MORGAN

# Osborn & Tupper

MAKE A SPECIALTY OF

SECOR INTERLOCKING CEMENT STAVE

SILOS

Also the NAPPANEE WOOD STAVE SILOS

A Full Line of Wagons, Harnesses and  
 Farm Implements

PRICES ALWAYS RIGHT

PHONE 87

::

107-109 WEST CHICAGO STREET



Parisian Rudolph L, 334 Marshall,	<b>Parker Wm J</b> , plastering & masonry
" Mrs Catherine C, "[salesman	work a specialty, phone 274-W;
" William J, " s	residence 116 Wright
" Margaret M, " s	" Mrs Martha, "
" Catherine F, " s	" C Henry, 132 Perkins, lab
" Richard L, " s	" Jean, 17 Hull, u
" George T, " u	" Minnetta, emp S P S
" Mary Elizabeth, " u	" George H, 88 Marshall
Parke Edrue D, 212 E Pearl, r	" Mrs Margaret, "
" Mrs Susan H, "	" George B, " u
<b>Parker Harold M</b> , propr Parker Dye	" Charles Lea, 55 Green, s
Works, 66 S Monroe; see adv	" Adalena F, " s
page 1; res 66 S Monroe	" Edward N, 95 Morse, lab
" Mrs Flora L, "	" Mrs Gladys L, "
<b>Parker Geo W</b> , Supt Oak Grove	" Harold E, " u
" Cemetery; res 809 W Chicago	Parkhurst Mrs Emma, 384 N Hudson, w
" Mrs Clara F, "	Parkinson Stephen L, 195 Grand,
" Mrs Vina, 90 W Pearl,	" Mrs Eva A, " [painter
dressmaker, w	" Roy, 348 N Hudson
" Mrs Charlotte, 157 Taylor,	" Mrs Maud, "
presser, w	" Kenneth, " s
" Alarie L, W Garfield, Ry	Parks Lester D, 19 Race, Ry
" Mrs Nora E, "	" Mrs Ruth E, "
" Myrna, " Ly	<b>Parlow Walter G</b> , local mgr West-
" Harry W, 182 Marshall,	ern Union telegraph office
" Mrs Linnie S, " [postal clerk	<b>Parrish &amp; Post</b> , 50 W Chi. watch-
" Harriet W, " s	makers, jewelers & engravers;
" Mrs Caroline A, 97 W Pearl, w	S A Parrish, F I Post
" Mrs Eliza, 99 Perkins, w	

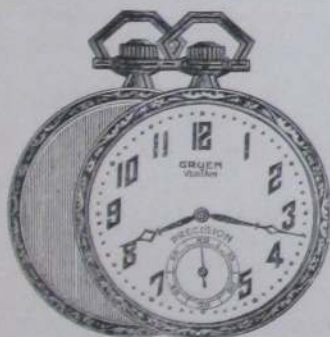

GRUEN VERITHIN

GRUEN WATCHES



Watches

Watches

Watches

GRUEN WATCHES ARE ALWAYS RECOGNIZED AS THE WORLD'S  
HIGHEST ACCOMPLISHMENT IN WATCHMAKING

**PARRISH & POST, JEWELERS**

BRUNSWICK

JEWETT

Phonographs and Records

Phonograph and Radio

<b>Parrish Starr A.</b> , 17 Peckham, jeweler	Parsons Mrs Lucy M., 21 E Park Ave, w
" Mrs Nellie K, "	" Marcellus, "
" Bernice Audra, " s	" Ernest S., W Garfield Ave, u
" C Sherman, 307 E Wash, lab	" Mrs Mabel E., 274 Grand, w
" Mrs Kittie I, "	" Howard, " s
" Rowena, " stenog	" Camilla, " s
" A Glenn, " s	Partridge Carl, 98 S Jeff, truckman
Parshall James H., 66 River, lab	" Mrs Edna, " D
" Mrs Josephine, "	" Helen, " s
" Edwin, 27 Munson, lab	Patch Eugene, 20 Green, r
" Willard A., 112 Elm, lab	" Mrs Melissa, "
" Mrs Alice L., "	Paul Leo, 160 W Chicago, s
" Clarence, " lab	" Otis J., 67 Hooker, P
" Stella, " s	" Mrs Edith, "
" Elizabeth, " s	Paulding Bert, emp S P S
" Clifford, " s	<b>Payne Jesse D.</b> , mfr of J D P, Silk
" T Albert, " s	Tie, Commercial Club, Mich-
" James, " s	igan, Jitney and other fine
" Dorothy M., " u	brands of cigars, 1W Chicago;
" Vern B., 68 River, lab	residence 19 Grand
" Mrs Jessie, " u	<b>Payne George W.</b> , Chief of Police;
" Ernest, " u	residence 167 N Clay
" Ora, 278 Smith, Con	" Mrs Jessie E., "
" Mrs Ella, " s	" Cecil C., " bookkeeper
" Roy, " s	" Maurice D., " F
" Harold, " s	" Margaret, " s
" Inez, " u	
" Irlene, " u	
" Lucile, " u	

It is a pleasure to buy from the Largest and Finest  
Stock of CROCKERY, CHINA & GLASSWARE  
in Branch County, and at Lowest Prices,  
and you will find it at

## C. B. Pennock's Novelty Store

11 Chicago Street, Coldwater



Household Requisites, Toys, Novelties, etc.  
Endless Bargains at 5 and 10 cents. Most  
Delicious and Pure Candies at low prices.

**Needles For All Sewing Machines**

Sole Agency Century Sheet Music

15c per copy. 2,000 Titles. Ask for a Catalogue

**11 Get the Number 11**

<b>Pearce Cigar Store</b> , 31 W Chicago, mfrs fine brands cigars, dealers in smokers' goods, H M Blake propr	<b>Pennock C B</b> , china and glassware, novelties, toys, etc, 11 West Chicago; residence same
Pearce Mrs Nettie E, 73 Grand, w	" Mildred, " s
<b>Peavey Guy W</b> , painter and paper hanger, phone 272-R; residence 6 Chicago Ave	Pepper Mrs Mary, 126 Perkins, w
" Mrs Mabel, " s	<b>Perk Wm H</b> , mfr Zach Chandler cigar, phone 436-M; residence 91 Hooker
" Harold W, " s	" Mrs Rosa M, " Ti
" Ruth L, " s	" William C, " s
" Marion L, " u	" Ralph H, 34 Race, emp
" Mrs Rosa, 199 Perkins, w	" Mrs Agnes, " [Carlisle
" Charles E, 52 W Montg, P	" Ralph E, " s
" Mrs Nina L, " u	" Mary L, " s
" Rossdean, " u	" Mrs Hazel K, 155 Perkins, w
Peer Edgar, 186 Hull, H	" Beryl H, " s
" Mrs Blanche, " s	" Lysle C, " s
" Grace Irene, " s	" Mrs Nellie E, 14 Jay, w
" Robert C, " u	" Neva H, " s
" Ronald T, " u	Pepo-Salve, manufactured by W B Clark, 137 S Clay
Pellett Wayne, 148 Marshall, bookpr	Perrin Ethel L, 26 Waterman, deputy county clerk
" Mrs Salla D, " u	<b>J B Perry Co</b> , 70-72 W Chicago, flour and feed, hay and straw, phone 206, Jas & T E Swain
" Elizabeth J, " u	
Penner Bud, 31 E Montgomery, lab	
" Mrs Minnie, " s	
" Ruth, " s	
" Elizabeth, " s	

# THE J. B. PERRY CO.

## FLOUR and FEED

Garden and Field Seeds

Unicorn Dairy Feeds

DICKINSON POULTRY FEEDS

Blatchford's CALF MEAL Raises Calves  
Without Milk

☞ PHONE 206 ☞

70-72 West Chicago Street, Coldwater

Perry Joseph B., 24 Morse,	r	Phinney Ralph D., 261 W Chicago, c t
Mrs Libbie E., "		Mrs Eva M., "
Mrs Annetta, 229 E Pearl,	w	Dorothy A., "
Donald A., 86 N Polk		George L., "
Mrs Fannie, "		Willis E., 244 E Pearl, R
Anthony S., "	s	<b>Pierce George R.</b> , Oldsmobile and
Donald A., Jr., "	u	Overland autos, 6 W Chicago,
Frank M., 7 Cutter,	r	phone 762; residence 25 Grand
Myrtle E., "		Mrs Minnie, "
<b>Perry Lewis E.</b> , salesman Watkins		Onnolee, "
Remedies, phone 438-J;		Dorothy L., "
residence 126 N Jefferson		Marjorie Rae, "
Mrs Carrie E., "		George Herbert, "
Lulu M., "	teacher	G Otis, 244 E Chicago, auto
Mrs Elsie E., 270 W Chicago, w		Mrs Bessie I., [dealer
Peters Mrs Mary, 63 Cutter,	w	Mrs Lucinda, 25 N Fremont, w
Peterson Charles H., 172 Church,		Mrs Stella M., 81 Marshall, w
Mrs Rose G., [assistant P M		Wm E., 191 Henry, teamster
Genevieve, "	s	Mrs Lulu, "
Victor, "	s	Ledger E., "
Benjamin, 24 Smith,	r	Zolvy, "
Mrs Clara, "		Katie, " phone op
Carl, 147 Grand,	c t	Marie M., "
Petch William, 23 Elizabeth		Russell, "
Mrs Maud, " seamstress		Orval, "
Pettit Robert, 84 E Pearl,	F	
Mrs Eva, "		
Frances, "	s	
Mary, "	s	
Robert, Jr., "	u	
Petty Cecil H., 79 Cutter,	painter	
Mrs Cecil, "		
Carol C., "	u	
Pfirman Mrs Lilliah, 226 Division, w		
Pflughaupt Ruth H., 67 E Pierce,	u	
<b>Phelps Dr Norman E.</b> , dentist, Clarke		
Bidg; phones: office 99, res		
234; residence 58 N Hudson		
Mrs Charlotte Edith, "		
Dorothy Jean, "	s	
Norman E., Jr., "	s	
Mrs Mae, 123 Walnut		
Phenicie Mrs Eliza A., 82 Hull,	w	
Philbrick Clarence, 215 N Fremont,		
Mrs Clara, "	[mason	
Herbert J., "	s	
Virginia, "	u	
Albert C., "	u	
Gertrude G., 190 N Fremont, s		
Phillips Produce, 58 W Chicago,		
Frank E Phillips propr, S E		
White manager		

EVERY-DAY NEEDS AT ECONOMY  
PRICES AT GLEASON'S 1c TO \$1  
STORE, 69 WEST CHICAGO ST.



Washing Machine Headquarters

**COLDWATER PLUMBING CO.**

Where your dollar does full duty—  
Gleason's 1c to \$1 Store, Coldwater

## The Four-Cylinder Oldsmobile

Model 43-A 115-Inch Wheelbase

When power, economy, and reliability are discussed by knowing motorists, the Oldsmobile "Four" is sure to be mentioned as an unusual car in these respects. The experience of the thousands of Model 43-A owners throughout the world is the reason for the undisputed reputation held by this model.

The Oldsmobile four-cylinder engine is famous for its dependable power and its economy. Developing more than forty horse power, it is capable of climbing the steepest hill or pulling through the deepest mud or sand without faltering, using a surprisingly small amount of fuel and oil.

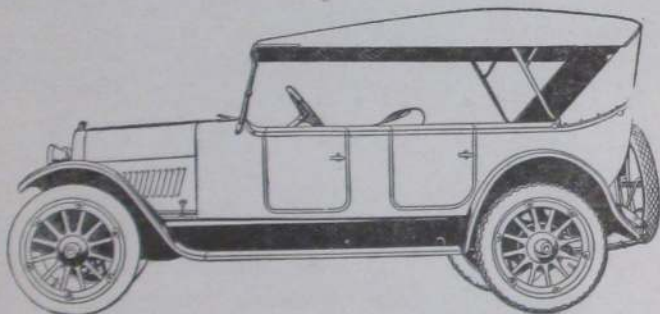

THE FIVE-PASSENGER TOURING CAR

The frame of the four-cylinder chassis has a maximum depth of seven inches, and is reinforced by four rigid cross-members. The clutch, transmission, and axles are powerful units designed for long life and hard service.

Long, graceful lines, beautiful finish, and every appointment for comfort and convenience, distinguish the Model 43-A body types as superior cars, affording the satisfaction and pride of ownership usually expected of cars of much higher price.

For Prices Call Phone 762

**GEORGE R. PIERCE,**

6 WEST CHICAGO STREET, COLDWATER, MICH.

<b>Pierce Leonard R.</b> , 29-31 N Hanchett, Dodge Bros autos, phone 572, res phone 727-R; (see p 157) res 56 N Monroe	<b>Pratt Manufacturing Co.</b> , mfrs of children's sleds and shooflies, 168-176 Division; pres and treas, A J Pratt; vice pres, C A Pollock; see, Jas R Elliott
" Mrs Eliza D., " w	" "
" Ida E., " bookkeeper	" "
Pierson Maynard, 389 Grand, electrician	<b>Pratt Allen J.</b> , 90 Division, mfr
<b>Pitcher Charles L.</b> , contractor and builder, phone 421-J; residence 176 Jackson	" Mrs Florence, "
" Mrs Minnie E., "	" Dorothy, "
" Garrie A, 26 N Clay, game	Pray William E, 43 Daugherty, c t
" Mrs Ella T., " [warden	" Mrs Mary, "
" Ilah R., 141 Wright, cashier	" Dorothy, " actress
" Clara B., 151 Marshall	Prestidge Kent, 250 Perkins, lab
" George W., " lab	" Mrs Jessie, "
Pixley Arthur, 84 E Alden, Ho	" Louis, " s
" Mrs Mabel, " s	" Robert, " s
" Gladys, " s	" Richard, " u
Pletcher Lena, 31 Morse, teacher	" Mrs Bertha, 100 S Hudson, phone chief operator
Poling Eva, 60 Jackson, teacher	" Bert J, 19 Clarke Ave, lab
<b>Pollock &amp; Son</b> , coal, lumber and general building materials; 112-136 W Chicago	<b>Preston Wm W.</b> , contractor and builder, phone 320-M; residence 179 N Hudson
Pollock Chas A, 163 Marshall, lumber & coal	" Mrs Eva, "
" Mrs Ethelyn, " "	" Louise C, " teacher
" Wynifred, " teacher	Ellen M., " s
Pomranka Edward, S Mich Ave, lab	" Richard A, " s
" Mrs Ella M., " "	" Mrs Cora M, 265 N Hudson, w
" Rex E., " s	" Alice, " s
" Fred, 105 W Chicago, F	" Mrs Rhoda P, 17 Coombs, w
" Mrs Anna, 30 Conover, w	Price Wesley F, 27 E Park Ave, lab
" Carl J., " Ce	<b>Princess Dress Shop.</b> Southern Mich Building, women's, misses' and children's ready-to-wear dresses; Mrs Nellie Osborn propr, phone 710
<b>Post Frank I.</b> , jeweler (Parrish & Post) 50 W Chicago; res 142 Morse	<b>Princess Mfg Co.</b> see Detroit Princess Mfg Co
" Mrs Lura M., " s	Prout Flora A, 100 N Fremont
" Dorothy M., " s	Pullen Laura B, 65 E Chicago, teacher
" Margaret H., " s	Purdy Frank A, 351 Grand, [meat cutter
" Harriet, 182 E Chicago, clerk	" Mrs Anna, " "
Potter Arthur E, 121 S Sprague, lab	" Fred, 30 W Pierce
" Mrs Bessie V., " s	" Mrs Agnes A, " "
" Roy E., " s	Putnam Wiley, 293 Hull, r
" DeWayne, " s	" George, 98 Morse, mason
" Helen M., " s	" Mrs Blanche, " "
" Elton M., " s	" Leland, " s
" Mrs Estella, 146 Waterman, w	
Powers Mrs Mary, 118 Jackson, w	
Prall C W, 120 N Jefferson, salesman	
" Mrs Iva M., " s	
" Wayne D., " s	
" Betty, " u	
" Wm M., " u	

For a Good, Quick Job of PLUMBING,  
Phone A. L. ROTH, 471-M

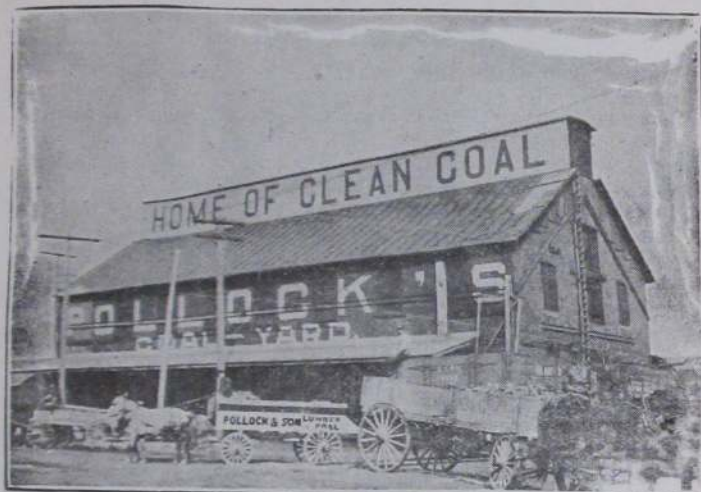

OUR 3,000-TON ELEVATOR, CORNER DIVISION ST. AND RAILWAY

---

The Only Automatically Screened Coal  
In the City

---

DIXIE GEM, MONITOR,  
PEERLESS POCAHONTAS, SCRANTON,  
SOLVAY COKE

---

These Coals, with Elevator and Yellow Wagon Service, make this

Headquarters For Coal Economy

**S. POLLOCK & SON**

## Q

**Quackenbush Ira**, contractor and  
builder, phone 494-R;  
residence 108 S Jefferson  
" Mrs Grace E, "  
" Edna A, " s  
" Geo A, 163 E Wash, tinner  
" Mrs Nettie L, "  
**Quant William**, 241 Division, F  
**Quimby Evert J**, 270 S Jefferson, r  
" R Newell, 258 E Wash, r  
" Mrs Minnie, "  
" Lorene, " s  
" Louise, 33 Morse, s

## R

**Rabien Ross**, 46 E Chi, auto tire vul-  
canizing; res 14 Jackson  
" Mrs Nina, "  
**Radebaugh Mabel**, 25 W Montg, Ho  
" Mrs Mary M, 339 Marshall, w  
**Ragan Samuel M**, 110 Wright, Ti  
" Mrs Josephine M, "

**Ralph Albert D**, 22 Sheridan, mail  
" Mrs Ada A, " [driver  
" Helen, 111 Marshall, teacher  
**Ralston Mrs Lurena M**, 260 N Hudson, w  
" Myrta B, " nurse  
" Milo J, " s  
" Mearle C, " s  
" Melvin E, " s  
**Randall Mabel**, S P S, matron  
" Floyd H, 15 Pelton, salesman  
" Mrs Juno A, "  
" Harold H, " s  
" Pauline B, " s  
" Gladys, " s  
**Randolph Mrs Harriet E**, 54 E Chi,  
teacher, w  
" Janette E, " s  
**Ransford Mrs Lettie**, 96 Jackson,  
phone op, w  
" Lawrence A, " mechanic  
**Ransom Alverado B**, 169 Perkins, r  
" Mrs Ann E, "  
" Mrs Frances W, 57 W Wash, w  
" Harland Craun, 20 Orchard, s

Get Rubber Stamps at Bailey's Printing Office

# VULCANIZING

As Good as the Best  
And Better than the Rest

## ROSS RABIEN

46 East Chicago Street

Philadelphia Battery Service

THE CORD TIRE BATTERY

Inner Liners

On hand at all times at  
PRICES THAT WILL SATISFY YOU





The Car of Real Service

# DODGE BROTHERS MOTOR CAR

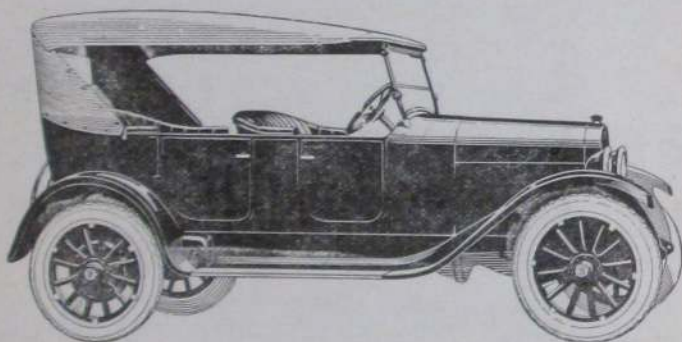

LEONARD R. PIERCE,

29-31 North Hanchett St., Coldwater

Office Phone 572

Residence Phone 727-R



Rapp Charles M, 97 Hooker,	H	Rawson Albert, 24 N Clay,	Ex
" Mrs Marie, "		" Mrs Charlotte, 143 N Hudson, w	
" Marie M, "	P	" Paul, "	s
" Annie, " packer	H	<b>Ray Mrs Alice L, 88 Marshall,</b>	w
" Catherine, " bookkeeper		" Mrs H E (Francisco), "	w
" Carl H, 255 S Jefferson,	H	Raymond Arnold H, 60 Munson,	F
" Mrs Catherine, "		" Mrs Mary, "	
" Carl M, "	s	" Mrs Josie B, 48 Henry,	w
" Lucille V, "	u	" Mrs Susannah, 138 W Chi, w	
Rasler Mrs Hazel, 26 S Fremont		" Geo A, 17 Elizabeth, mason	
" Harold C, "	u	" Mrs Nellie J, "	
Ratekin W Thos, 113 Waterman, r		" Harlow G, "	Ho
Rathbun Rev Walter M, 63 Tibbits, r		" Harlow H, "	u
" Mrs Hattie, "		" Wm H, 37 Abbott, mason	
<b>Ratto Richard C, genl mgr Cham-</b>		" Mrs Rebecca A, "	
<b>pion Brass Works;</b>		" Lois V, "	u
residence 106 Division		" Wm Elmer, 29 Abbott,	Ho
" Mrs Marie, "		" Mrs Iva J, "	Ho
Ratray Robert, 65 Waterman, at		" Floyd E, "	s
State Capitol		" Harold E, "	s
" Razella R, " bookkeeper		Re Herman P, 158 Grand,	r
" Robert M, "	s	" Mrs Stella D, "	
" Frances H, "	s	" Marguerite S, "	s
" Mrs Eliza, 195 S Jeff, nurse, w		" Alice I, "	s
		" Andrew V, 377 N Hudson, fac	
		" Mrs Julia, "	
		" Mary, "	s
		" Helen, "	s
		" Julia, "	s
		" Adaline, "	s
		" Anna M, "	u
		Reber Carl J, 14 Mill,	Ce
		" Mrs Dora B, "	
		<b>Recreation Club Billiard Parlor,</b>	
		66 W Chicago, F E McBride	
		propr	
		Redden Jennie E, 20 W Pierce	
		" Eva A, "	
		Redmond John E, 25 Williams,	Ry
		" Mrs Gertrude V, "	
		" Daniel H, "	s
		" E Mills, "	s
		" Thomas W, "	s
		" Clyde E, "	s
		" Merle, "	u
		" Gertrude V, "	u
		<b>Reed Fred J, books, stationery, wall</b>	
		paper, picture framing, etc,	
		18 W Chi; res 213 N Hudson	
		" Mrs Carrie F, "	
		" Mrs Leiza, 139 Marshall, w	
		Reese Eva E, 53 E Pearl, clerk	

# REED'S BOOK SHOP

Coldwater Headquarters  
For

Books  
Wall Paper  
Stationery  
Picture Framing  
18  
CHICAGO STREET

THE COLDWATER  
**DAILY REPORTER**

ESTABLISHED 1885

H. D. LANSING,  
Editor and Business Manager

---

---

The Only Daily Newspaper  
Published in Branch County

Greater Circulation than all Other  
Papers in the County Combined

---

---

Full Leased Wire United Press  
News Service

Advertising Service for  
Our Advertisers

Member of League of Michigan Home Dailies

---

---

**"No Home Complete Without the Reporter"**

When in need of Good Printing  
Patronize The Reporter's Job Department

See Us for Engraved Work of All Kinds

<b>Regal Gasoline Engine Co.</b> , 45-51 W Pearl; A E Robinson pres and genl mgr, H D Robinson vice pres, P H Robinson sec-treas	<b>Rickard Arthur R.</b> , contractor and builder, F; res 74 Grand
Relyea Alford F, 19 W Pierce, lab	" Mrs Rolene, "
" Mrs Margaret, "	Ricketson G E, 52 Cutter, Ly
" Anna, " clerk	" Mrs Lottie, "
" Edna, " s	Rider Elroy M, 2 W Chi, salesman
Rench Reuben, 11 Morse, C D	Riggs Lottie M, 111 Morse, Pr
" Mrs Ella, " C D	Reilly Mr, 160 W Chicago, Ho
" Ruth, " s	Ripley Mattie, 165 Hull
<b>Reporter</b> , Daily except Sunday, job printing in connection, 9-11 S Hanchett, established 1896, H D Lansing manager	Robbins D, 20 Harrison, bookkeeper
Reppert Benjamin L, 126 Perkins, C D	Roberts Wm J, 8 S Monroe, soft drinks
" Mrs Harriet, "	" Mrs Louisa, "
" J B, " s	" Thos, S P S, dairyman
" Irving, 95 E Montg, plumber	Robinson Arthur E, 73 N Monroe, mfr
" Mrs Emma, "	" Mrs Anna L, " mfr
Reynolds Norman A, 40 E Pierce,	" Philip H, " mfr
" Mrs Emorette, " [lawyer	" Laura A, " "
" Charles E, 87 Jackson, r	" Herbert D, " mfr
" Wm H, 68 W Wash, clerk	" Clint, 114 Perkins, lab
" Mrs Ella G, "	" Mrs Ethel, "
" Geo L, 136 Division, janitor	" Mrs Jennie, 112 E Pierce, w
" Hattie B, "	" Ida, " waitress
" Harry J, " Bx	" Berry, 155 N Jeff, truckman
" Teresa, "	" Mrs Belle, " s
" Lynn, 37 Elizabeth, au	" Alice, " s
" Mrs Josephine, " s	" Carl, " s
" Howard, " s	" Clyde, " s
" Clesson F, 27 N Polk, carpnter	<b>Roby Norman E.</b> , drugs, books, stationery, paints, oils, wall paper, 40-42 W Chi; res 145 E Chi
" Mrs Louvetta De, " bookkeeper	" Mrs Florence A, " "
Rhoads Frank D, 79 Green	" Lynn B, " s
Rhodes Thos W, 94 Henry, r	" Margauritte J, " s
" Mrs Mary E, " "	Rodebaugh Ananias, 64 Hooker,
Rice H A, 99 Cutter, agt	" Mrs Evoline, " [carpenter
" Mrs Alma, " "	" Leon G, 171 S Clay, carpenter
" Mrs Cora B, 273 Hull, w	" Mrs Naomi, " "
<b>Richard Charles H.</b> , plumber, phone 490-W; residence 173 Church	Roeser Howard W, 66 N Monroe, clerk
" Mrs Jessie A, " "	Rogers Wilbur S, 28 E Montg, carpnter
Richardson Mrs Ann E, 165 Waterman	" Mrs Mary, " "
Orval, " s	" Don H, 43 Pelton, ins agt
" Sherman, 254 Division, paintnr	" Mrs Lulu, " "
" Mrs Marguerite, " "	" Gwendolyn, " s
" George, 40 River, Ce	" Dale P, 125 Division, clerk
" Mrs Golda, " Bx	" Mrs Mary M, " "
" Bernice, " s	Rolph Mrs Augusta, 270 W Chicago, w
" Robert, " s	Roode Mrs Nellie M, 27 Church, w
" Charles, 159 S Jefferson, Ry	Root Arthur E, 113 Waterman
" Mrs Effie, " "	" Mrs Margaret, " "
Leon, 241 Division, F	" Mrs Alice S, 11 N Jefferson, w
	" Flora E, " bookkeeper

For Best Plumbing call Roth, 471-M

<b>Rose Lester E.</b> , President Southern Michigan National Bank; residence 65 Division	<b>Roth Alfred L.</b> , plumbing and heating, phone 471-M; residence 93 E Pierce
" Bertha, " artist	" Mrs Ethel, " "
" Edith L., " stenog	" Lucile, " s
" Stephen, 176 Marshall	" Elizabeth, " s
" Mrs Charlotte, " musicteacher	" Ruth, " s
	" Robert, 56 Morse, F
<b>Rose Tire Company</b> , 28 East Chicago, phone 547; A Columbus manager	" Mrs Mildred, " "
Rose Mrs Ina, 111 Division, w	<b>Rowe Frank A.</b> , traveling salesman for Armour & Co, phone 238; residence 226 W Chicago
" Frederick, " actor	" Mrs Clara, " "
" Margaret A, " milliner	" Herschel, " s
" Mrs Harriet A, 95 N Hanchett, w	" Opal, " s
" Fannie B, " stenog	Rowley Mrs Jennie, 28 Waterman, w
" Warren D, E Chi Road, farmer	Rubley Mrs Emma, 225 Division
" Mrs Clara I, " "	Ruch Joshua, 194 W Chicago, clerk
Rosenbrook Mrs Elizabeth, 318 W Pearl, w	" Mrs Della, " "
Rosenow Mrs Gertrude, 64 S Jeff	" Bruce, " clerk
Ross Mrs Lucy, 28 N Jefferson, w	Ruff Mrs Anna, 63 Elm, nurse, w
" Kathleen A, " "	Ruger Mrs Sarah, 65 Pierson, w
" Alice E, " s	Rumsey Walter, 230 Race, F
" Clark, " s	" Mrs Lynn, " "
	" Otto, " s
	" Gerald, " s

## THE SOUTHERN MICHIGAN NATIONAL BANK

Member Federal Reserve System

CAPITAL, SURPLUS AND PROFITS

# \$400,000.00

## 3% Interest Paid on Certificates And Savings Deposits

### DIRECTORS

M. D. Campbell	M. G. Clarke	L. E. ROSE, President
R. E. Clarke	J. B. Branch	N. G. KOHL, Vice President
A. S. Upson	A. G. Holbrook	C. E. FAAS, Cashier
L. E. Rose	N. G. Kohl	

Rumsey Vernice E, 160 Henry,	F	Ryan Earl, 27 Peckham, salesman
" Mrs Josephine E, "		" Mrs Dora, "
" Frank T, "	u	" Robert, "
" Loretta M, "	u	" Marie, "
" John De, "	u	" Bernard B, "
" Harvey J, 59 S Jefferson, agt		" Homer, 70 E Pierce, lab
" Mrs Elizabeth, "		" Mrs Lens M, "
<b>Rupright Wm E &amp; Paul N</b> , painters and decorators, auto paint shop, phone 763-M; residence 141 E Pearl		Ryder Jacob H, 82 Charles, C D
" Mrs Etta M, "		" Mrs Alice, "
" Maurice E, " painter		" Jessie, 193 Church, s
" Rodney S, " painter		Rzepka Antona, 191 Jay, F
" Esther O, "		" Mrs Ophelia, "
" Eleanor G, " s		" Stanley, " s
" Marion L, " s		" Alexandria, " s
Ruppert Mrs Antoinette, W Garfield		" Cashmere, " u
" Baby, " u		" Caroline, " u
Russell Morton T, 78 Waterman, drain		" Andrew, W Garfield Ave, F
" Mrs Evalee, " [contractor		" Mrs Mary, "
" Irene, " s		" Julia, " s
" Wendell, " lab		" Teresa, " s
" Jesse H, 108 S Clay, drain		" Nellie, " s
" Mrs Etta M, " [contractor		" John, " s
" Fern E, " s		" Genevieve, " u
" Ernest J, " s		" William, " u
" Nelson, 173 Jackson, r		" William, 217 Race, lab
" Mrs Margaret C, "		" Mrs Rose, "
" Nelson C, 140 Jackson, farmer		
" Mrs Jennie, "		
" William, 99 Henry, painter		
" Mrs Ella, "		
" Lillian, emp Arlington		
" Alger S, W Garfield, carpenter		
" Mrs Marguerite, "		
" Harold, " s		
" Leonard N, " u		
" Carribell, 54 E Pearl, dressmkr		
" M Louise, 11 Park Place, s		
<b>Ruthrauff T H Benton</b> , contractor and builder, phone 283-R; residence 39 Daugherty		
" Mrs Kate C, "		
" Beneita, " stenog		
" Ivan G, " carpenter		
		<b>S</b>
		<b>Sackett James H</b> , carpenter and builder, estimates furnished on short notice; res 253 E Pearl
		<b>Safford Ada</b> , public health nurse; residence 17 N Polk
		" Mrs Elizabeth, " w
		Sager A W, 78 Waterman, carpenter
		" Wm B, 129 Waterman, Ry
		" Mrs Lydia A, " C D
		" Helen M, " C D
		" Howard B, " s
		" Paul J, " s
		Salisbury Jay, Stag Cafe; residence 105 E Washington
		" Mrs Lila, " teacher
		Sanborn Mrs Estelle, 410 E Chi, nurse
		Sands David, 54 S Monroe, horseman
		" Mrs Addie, 22 N Polk, w
		" Anna, 23 Hull, teacher

EVERY-DAY NEEDS AT ECONOMY  
PRICES AT GLEASON'S 1c TO \$1  
STORE, 69 WEST CHICAGO ST.

Money-Saving Values in China,  
Glassware and Kitchenware at  
GLEASON'S 1c to \$1.00 Store

<b>Sanderson Robert N</b> , groceries and meats, phone 140, 318 W Chi; residence same	<b>Saunders Harry R</b> , president Coldwater National Bank; residence 91 E Chicago
" Sarah, " clerk	" Mrs Elizabeth, " "
" Florence, " clerk	" Allen, " s
" Lila, 42 Abbott, s	" Mrs Sarah M, " w
<b>Sanford Walter C</b> , local and long distance taxi service, phone 539; residence 171 S Monroe	" Henry K, 24 N Fremont,
" Mrs Anna J, "	" Mrs Addie M, " [janitor
<b>Sanford Mrs Margaret</b> , barber, 70 S Monroe; res same, w	<b>Sawdey W Frank</b> , 74½ W Chicago, tinner, all kinds of metal, furnace and roofing work, steel ceilings, etc; res 56 Cutter
" Mrs Emma R, 160 Jackson, w	" Mrs Lillie D, "
" H Duane, " s	Sawyer Mrs Susan, 100 W Pearl, w
" Lewis A, 85 Walnut, M	Scaggs Albert C, 204 Henry, M
" Mrs Louie, " "	" Mrs Matilda A, " "
" R Emeline, " stenog	" Lawrence A, " lab
" Marshall D, " baker	" Myrtle B, " phone op
" Mrs Hattie, 34 N Hudson, Pr, w	" Virgil L, " s
" Ina S, " Pr	" Reta A, " s
Sappington Walter B, 87 Coombs, lab	" Ivan O, " u
" Mrs Ethel K, " "	Schafer John J, 15 Williams, F
" George T, " s	" Mrs Mae, " "
" Cythera F, " s	Scharer Robert, 147 Grand, teacher
" Mary I, " s	
Sattler A C, 33 N Hanchett, Ce	

# 3% INTEREST

PAID ON CERTIFICATES  
AND SAVINGS DEPOSITS



## COLDWATER NATIONAL BANK

Coldwater, Michigan

H. R. SAUNDERS, President J. R. THOMPSON, Cashier

W. H. SIMONS, Assistant Cashier

<b>Scheidler L C</b> , painter and decorator, phone 239-R; res 204 N Clay	Schmid Charles F, 92 Charles, stoker
" Maude, " Bx	" Mrs Florence A, "
" Roland G, 34 N Polk, fac	Schmittfranz Selma, 85 Hull, s
" Mrs Minnie, " "	Schrader Addison L, 218 E Pearl
" Rollin N, " s	" Mrs Lena M, " "
" Russell G, " s	" Reginald A, " s
" Mrs Frances A, 67 Charles, w	" Beatrice, " s
Schlottman Melvin, 8 Conover, clerk	Schraw Mrs Rose, 166 N Fremont, w
<b>Schmedlen W H &amp; Son</b> , 23-25 N Hanchett, mfrs road carts and sulkies; auto painting & trim- ming a specialty, W H & H E Schmedlen, phone 341-J	Schrontz Cyrenus B, 114 S Jeff, r
Schmedlen Wm H, 57 N Monroe, mfr	" Mrs Hattie, " Bx
" Mrs M Belle, " "	" Melvin I, " s
" H Ehrle, 183 E Pearl, mfr	Schubel Henry W, 20 Waterman, au
" Mrs Lou, " "	" Mrs Katharine, " "
" Mary Adelaide, " s	" Oliver, " s
" Henry Ehrle, Jr, " s	" Merl, " s
<b>Schmid Wm</b> , factory manager Cas- key-Dupree, phone 198; residence 41 Daugherty	<b>Schultz Dr Samuel</b> , physician and surgeon, S M Building, phone 583; residence 18 Hull
" Mrs Ada J, " "	" Mrs Anne, " "
" Margaret, " s	" Gretchen, " s
" Frances, " s	" Richard B, " s
" Karl W, " s	" George S, " s
	" Chas C, 72 1/2 W Chicago, mfr; residence 33 S Hudson
	" Mrs Bertha, " "

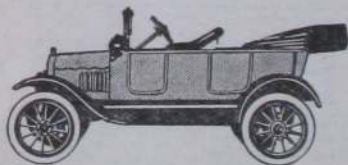

WE DO ALL KINDS OF  
**Auto Upholstering  
Work  
and PAINTING**

Straighten out Jammed Bodies & Fenders  
New Tops a Specialty

**W. H. Schmedlen & Son**

23-25 N. Hanchett St.

North of Arlington Hotel, Coldwater

PHONE 341-J

Schumaker Roy, 297 Morse, R
" Mrs Bernetta, " "
" Zoa, " s
" Ronald, " s
" Louise A, " u
Schumacher John, 68 Elm, r
" Mrs Rosetta, " "
Scott Maxwell J, 110 Morse, c t
" Mrs Jean, " "
" Patricia, " u
" Elder S W Leonard, emp Anti-Saloon League; residence 75 Daugherty
" Mrs Mae L, " "
" Grace L, " cashier
" E Kenneth, " s
" Herman B, " s
" Ellen L, " s
" Dorothea L, " s
" Margaret J, " u
" Mable A, " u
" Mrs Ella, 208 E Chicago
Scribner Mrs Mary E, 67 Smith, w

Every day is Bargain Day at Gleason's  
1c to \$1.00 Store, Coldwater



<b>Scripter D B</b> , market gardener (Fox & Scripter), 55 Green; residence 228 Grand	Shand Peter, 63 Race, M
" Mrs Joelma, "	" Mrs Anna, "
Seachrist John F, 180 E Wash, H	Sharer Robert, 147 Grand, teacher
" Mrs Ida M, "	<b>Sharp Frank G</b> , supt of the poor, office at the Court House; residence 390 E Chicago
Sealock Mrs Mabel, mgr abstract office; res 11 Grand	" Mrs Ida, "
" Margaret, " s	" Fern E, 293 W Pearl, au
Sears Edgar E, 69 N Jefferson, r	" Mrs Mary T, "
" Mrs Esther A, "	" Philip, 261 Cutter, carpenter
" Charles H, " janitor	<b>Sharp Rev Winford L</b> , pastor Baptist Church; res 77 Division
" Leon C, 22 W Alden, au	" Mrs Forrest J, "
" Mrs Kathleen, "	Sharpe Alfred A, 26 S Fremont, F
<b>Sebald Herbert A</b> , mgr Gas Co; residence 130 E Chicago	" Mrs Bertha M, "
" Mrs Mary, "	" Lyllas I, "
Seely Annie R, 145 Hull	Sharts Park, 94 E Pearl, painter
" Herbert, 142 Perkins, lab	<b>Shattuck Roy J</b> , funeral director, 27 Marshall; res same
" Mrs Edith, "	" Mrs Brownie, "
Seelye M O, 150 Grand, Ce	" Kathryn L, " s
" Mrs Marguerite, "	" Marguerite E, " s
" Katherine L, " s	" Phyllis M, " s
" Harold M, " s	Shaw Eathel V, 76 N Hanchett, bookkeeper
" Eugene, " u	
Seiler John, 101 N Fremont, r	Shay Philip, 176 Jay, farmer
" Mrs Augusta, " rug weaver	Sheets Milton J, 199 N Fremont, r
" Anthony F, 155 Walnut, "	" Mrs Mary E, " "
" Mrs Eva Mae, " [janitor	" Mrs Helen, 133 Harrison, w
Seils Christian J, 275 W Chicago, c t	" Mrs Cora B, 44 W Montg, clerk, w
" Mrs Luella Barton, " "	" Clifton, " waiter
Seitz Margaret, 111 Marshall, teacher	Sheffield Blanche, 31 Morse, teacher
Selby Wallace J, 210 Marshall, agt	Shelden Mrs Loesa, 379 E Chicago, w
" Mrs Esther, " "	<b>Shelters Irving W</b> , propr Jackson bus line, headquarters Arlington Hotel; res Jackson
" Harry, 99 Green, fac	
" Mrs Rhoda, " D	Shenefiel Ernest, 50 Smith, clerk
" Mary, " s	" Mrs Agnes, " "
Sellers Edwin, 28 Green, Ry	" Yale, " s
" Mrs Lucretia, " "	" Vaud, " s
" Fred, 39 E Park Ave, C D	" Laura, " s
" Mrs Flossie, " "	Shenefield Charles A, 52 Green, r
" Frances, " u	" Mrs Cora A, " "
Semmelroth Melissa, 17 Church, teacher	" Newton, 53 S Clay, drayman
<b>Seney Seymour S</b> , general auto repair work, phone 201-J; shop and res 68 S Sprague	" Mrs Mabel, " "
" Mrs Minnie, " "	Sheneman Mason F, 36 N Fremont, r
	" Mrs Nellie, " "

For Reliable, High Grade  
Plumbing at Reasonable  
Prices, Phone Roth, 471-M

Money-Saving Values in China,  
Glassware and Kitchenware at  
GLEASON'S 1c to \$1.00 Store

Shepherd Frank R, 49 W Montg,	Ce	Sherman Albert A, phone 532-M,	
" Mrs Elta F,	"	residence 122 Harrison,	r
" Doris Helen,	s	" Mrs Mary L,	"
Sherburne Owen G, 54 E Chicago,	r	" Wm B, 107 Division,	Ry
" Mrs Rose B,	"	" Mrs Katie L,	"
" J Barnes,	ct	" John W,	s
Sheriff Chas C, E Garfield Ave,	F	" Charles W,	s
" Mrs Jessie,	"	" Louis, 59 S Sprague, farmer	
" Glenn,	s	" Bert, 45 Pierson,	Ce
" Howard,	s	" Levi, 236 W Chicago,	F
" Frances,	s	" Mrs Beatrice,	"
Sherman & Welch, 12 S Monroe, gro-		" Mrs Elsie M, 32 W Montg,	w
ceries & meats; Jay Sherman,		<b>Sherwood Chas A,</b> shoe repairing,	
John Welch		57 W Chi; res 758 W Chicago	
Sherman Jay, 19 S Clay, merchant		" Mrs Emma G,	"
" Mrs Myrtle,	"	" Mrs Harriet, S P S, cook	
" Mrs Adaline, 420 Grand,	w	Shimmel Rachel, 74 Cutter	
" Sena, 138 E Pearl		Shipman Mrs Mary P, 62 Division,	w
" Helen M, 10 Perkins,	s	Shippey Mrs Ida E, 96 E Montgomery	
" Mrs Maud, 44 Pelton,	Ry, w	Shippy Mrs Louisa D, 95 N Fremont,	w
" Robert,	"	Shoup Branston A, 43 W Alden, lab	
" Vivian,	s	" Mrs Gertrude,	"
" Clifford K, 108 N Fremont,	Ry	" Janice M,	u
" Mrs Neva,	"	" Marjorie D,	u
" Clifford K, Jr,	u		
" Mrs Minnie, 28 Henry,	w		

Buy those Curtains at Woodward & Sons'

I want to repair your shoes.

I guarantee satisfaction.

C. A. SHERWOOD,

A. W. Henning Basement,

57 West Chicago St.,

Coldwater,

Mich.

<b>Showalter &amp; Son</b> , contractors and mfrs of drilled wells; Wm and Don W Showalter	Simmons Mrs Grace, 45 S Sprague, w
Showalter Don W, 51 E Washington,	Simms James, mgr Kemp & Carroll bakery; res 75 E Montgomery
" Mrs Nellie M, " [contractor	" Mrs Nellie, "
" Earl, 17 Tibbits, G	" Edward, " s
" Mrs Emma P, "	" Evalyn L, " u
Shook Otto A, 90 N Polk, F	<b>Simons W H</b> , asst cashier Coldwater Nat'l Bank; res 30 Morse
" Mrs Vira E, "	" Mrs Mary J, " w
Shuart Clifford, local mgr Express Co; residence 89 S Jefferson	" Ethel G, " nurse
" Mrs Florence, "	Simpson Mrs Lucy D, 93 E Alden
" Marion, " s	" Minnie D, " C D
" Eleanor, " u	" John W, " s
Shultz Loren E, 8 Conover, Ry	" Charles C, " s
Shull Verna, 131 Morse, Ho	Sinclair Mrs Belle, 95 S Jefferson, w
Shumaker Melda, S P S, stenog	Sissem William, 241 Division, F
Shurtz Fred A, 267 W Chicago, farmer	" Mrs Maggie, "
" Mrs Rachel E, "	" Bob, " F
" Albert L, " s	Sister Clara, 90 Harrison, teacher
Simkins Rev Wm H, 223 Henry, r	" M Hilda, " teacher
" Mrs Eva, "	" Ludmilla, " teacher
	" M Gereldine, " teacher
	" Cleophas, " teacher
	Sitter Lena, 31 Pelton Ave
	" Louis, " janitor

For Good Printing  
See W. C. BAILEY

## Roy J. Shattuck

Funeral Director

27 Marshall St., Coldwater, Mich.

Business Phone 262-2

Residence Phone 262-W

Sizemore F M, 134 Jackson	Smith Paul F, 14 S Clay, fireman
" Mrs Alice J, "	" Mrs Anna E, "
Skinner Ralph E, 84 N Polk, lab	" Neil, 61 Charles, F
" Mrs Irah, "	" Mrs Ola, "
" Eugene R, " u	" Leila V, " s
" Harriet, 91 E Chicago	" Albert, 419 W Chicago, r
<b>Sloman Herbert L</b> , clothing, gents'	" Mrs Mary, "
furnishings and hats, 24 W	" Mrs Ann, 3 Grand, w
Chicago; res 63 N Hudson	" Mrs Caroline, 90 S Monroe, w
" Mrs Mildred H, "	" Mrs Ella B, 60 E Chicago, w
" Rachel Ann, " u	" Mrs Moses, 59 E Pierce, w
" Mrs Minnie L, 379 E Chi, w	" Willard C, 23 S Monroe, painter
" Margaret, " s	" LeRoy, 55 S Sprague, agent
Sly Arthur W, 22 Liberty, C D	" Mrs Mae A, "
" Mrs Della, " "	" Evelyn G, " s
" Marion, " u	" Evans L, " s
Smalley Wm J, 48 Division, r	" D Elizabeth, " s
" Mrs Ida G, " "	" Elda C, " u
Smallshaw Mrs Frances, 109 Jackson, w	" Eber, " u
" Hellen, " s	" Eugene L, rural mail carrier; residence 251 W Pearl
" John, " "	" Mrs Selma M, "
" Mrs Belle, " teacher	" Margaret N, " u
Smiley Mrs Nora, 37 E Montgomery	" Fred A, 27 E Pearl, postman
" Charles, " buttermaker	" Mrs Addie, "
" Ruby, " s	" Mrs Hannah, 33 W Wash, roomers
<b>Smith &amp; Nulf</b> , East End Grocery, phone 75; Myron F Smith, Floyd Nulf	" Mrs Evaline, 106 Henry, w
Smith Myron F, 102 S Jefferson,	" Mrs June, 39 Pelton, Ho
" Mrs Clara E, " [merchant	" Madeline, " s
" Llewellyn E, 283 S Jefferson, P	" Mrs Evelyn E, 87 Marshall, w
" Mrs Sarah E, " "	" Evelyn Myra, " "
" Maggie, 26 W Alden, dom	" Leone M, 61 N Jefferson, s
" Margaret, 55 Pierson, stenog	" Mrs Jessie, 160 E Wash, Ho, w
" Robert E, 39 Cutter, mason	" Vesta, " s
" Mrs Nancy, " "	" Charles, 212 Cutter, agt
" Harold T, " s	" Mrs Lucretia M, " "
" Willis D, 62 Smith, truckman	" Rolland, 207 Grand, s
" Mrs Lucile M, " "	" Phebe, 27 Charles, "
" Marguerite L, " u	" Wm J H, 78 Division, pressman
" Donald, 108 N Jefferson, mason	" Timothy E, 318 W Pearl, postman
" Mrs Goldie, " "	" Mrs Sarah, " "
" Doris A, " u	" Leon Dewey, " navy
" Grant L, 156 Cutter, emp	" Verlia, " s
" Mrs Mary E, " [Reporter	" Joseph G, 151 E Wash, lab
" Erma R, " s	" Mrs Amy, " "
" Sarah L, " s	
" Harland G, " s	

EVERY-DAY NEEDS AT ECONOMY  
PRICES AT GLEASON'S 1c TO \$1  
STORE, 69 WEST CHICAGO ST.

Bicycles, Sporting Goods, Auto-  
mobile Tires.

SWEET & MORGAN

<b>Smith Lester R</b> , lunch counter and billiard hall, 97 W Chicago; residence 160 Waterman	<b>Snyder Geo L</b> , propr Home Bakery, 44 E Chicago, finest baked goods of every kind, phone 160; residence 70 Hull
" Mrs Ila C, "	" Mrs Bessie E, "
" Maxine, " u	" Richard V, " s
" Fred W, S Sprague St, farmer	" James K, " s
" Mrs E Evelyn, " "	" Kathryn Rose, " u
" Elsie M, " s	" Harriet L, " u
" Chas Leon, " u	" Marie, 77 W Wash, bookkpr
" Elfred A, 71 S Clay, r	" Henry, 201 N Clay, r
" Mrs Florence M, "	" Leona, " teacher
" Vern E, " bookkeeper	" Harvey B, 221 N Clay, janitor
" Ora E, 73 Division, salesman	" Mrs L Belle, "
" Mrs Blanche, "	" Howard K, 63 Walnut, bank
" Arthur, "	" Mrs Lucile, " [clerk
" Raymond, " "	" Mary E, " u
" Elizabeth, " s	" Mrs Ednah, 28 Church, w
" John, emp S P S	" Roscoe, 296 Hull, s
Smithpeter Gus, 36 Preston, butcher	" Hugh L, 84 Peckham, s
" Mrs Fannie, "	<b>Snyder Letand</b> , mgr S M Oil Co's West End Station, 102 WChi; residence 225 Marshall
Smoker Stephen, 21 Lilly, Br	" Mrs Maude, " "
" Mrs Rose, " "	" Edna Mae, " s
Smullen J Agnes, 193 Morse, retoucher	
" Myrtle M, " bookkeeper	
" James B, " lab	

## SNYDER'S HOME BAKERY

The Home of HOME MADE BREAD

We all enjoy the "HOME" taste in  
**Bread, Pies, Cakes, Friedcakes, etc.**

And that is just the satisfaction you find in our goods:  
the HOME flavor in everything

**Special Orders Given Prompt Attention**

**PHONE 160**

44 EAST CHICAGO ST.  
OPP. MASONIC TEMPLE

**GEO. L. SNYDER, Prop'r**

Soldatt Joseph, 80 E Montgomery, lab	<b>Southworth John B.</b> , auto repairing, acetylene welding, battery service, 104 W Chicago, phone 507; residence 44 Henry
" Mrs Annie, "	" Mrs Ada L, "
" Stephen, "	" Floyd E, E Garfield Ave, r
Sorenson Harold, 147 Grand, teacher	Sowers Mrs Ella, 29 Cutter, w
Sorter David H, 263 E Washington, r	" Lester L, " s
" Mrs Louise, "	" Dahyle L, " u
" J D, "	" Wanda A, " u
Soules Dorothy M, 148 Perkins, s	Spade Hubert, 18 W Washington, s
<b>Southern Michigan Bus Co.</b> , W M Kaiser & Son, phone 684-M	Sparks Edgar, 69 Pelton, lab
<b>Southern Michigan Nat'l Bank</b> , corner Chicago and Monroe, L E Rose pres, N G Kohl vice pres, C E Faas cashier	" Mrs Emma C, "
<b>Southern Michigan Grocer Co.</b> , 17-19 N Hanchett, phone 562	Speaker Daniel B, 440 E Chi, farmer
<b>Southern Michigan Oil Co.</b> , 19 S Hanchett, White Star oils & products, C F Strong sec-mgr	" Mrs Ida, " "
<b>Southern Michigan Telephone Co.</b> , 23 N Monroe, A C Himebaugh pres, R L Himebaugh genl supt, F L Middleton local mgr	" Fred B, " farmer
	" Mrs Wealtha, " "
	" Fred B, Jr, " u
	" Rachel Ann, " u
	Speer Robert C, 471 Marshall, r
	" Mrs Hattie F, " "
	" Robert J, " c t
	Spencer Charles W, 22 S Clay, clerk

Bargains Every Day at **GLEASON'S**Rubber Stamps at **BAILEY'S**

## SOUTHERN MICHIGAN OIL COMPANY



# Southern Products

White Star Gasoline, Southern Hi-Test Gasoline, White Star Kerosene, Southern Hi-Test Kerosene, White Star Brand Motor Oils, Southern Brand Motor Oils

Also the following SOUTHERN BRAND Petroleum Products:

Tractor Oils, Machine Oils, Gear Oils, Floor Oil, Steam Cylinder Oils, Cup and Transmission Grease

If it's a SOUTHERN Product, you can depend on its quality

TANK WAGON DELIVERIES PHONE 64  
OFFICE IN COLDWATER GARAGE BUILDING



## SOUTHERN MICHIGAN OIL CO.



## USE THE TELEPHONE

With the Telephone in your home you are protected in time of Fire, Burglars, or Sickness. Also in close touch with the Stores and Neighbors.

The Telephone rates are reasonable and within the reach of everyone.

For information concerning rates on long distance calls, call Information Operator.



**SOUTHERN MICHIGAN  
TELEPHONE  
COMPANY**



**F. L. MIDDLETON, Local Manager**

**Phone No. 200**

Sperbeck George, 257 Cutter,	lab	<b>Stabno George</b> , contractor and build- er, phone 471-W;
" Mrs Carrie, "		residence 67 E Pierce
" Roy, 245 Cutter,	lab	" Mrs Augusta H, "
" Mrs Sadie, "		" Lester L, " s
" Leo, "	Ho	Staffeldt Carl F, 136 Henry, carpenter
" Ethel, "	s	" Mrs Nettie E, "
" Iva B, "	u	" George W, " lab
" John, 134 Cutter,	lab	" Earl C, " Ho
" Mrs Della, "		" Beatrice I, " fac
" Harold, "	u	" Esther C, " s
<b>Spofford Byron S</b> , pres Branch Co		" William A, " u
Savings Bank; res 92 Grand		" Caroline E, " u
" Mrs Elizabeth G, "		" Mrs Eurannah, 33 N Jefferson
" Ellatheda, " teacher		" Rachel C, " s
Spooner Mrs Sarah F, 25 Whitten, w		" Mrs Caroline, 221 Division, w
Sprague Herbert Max, 406 E Chi, au		" Wm A, " r
" Mrs Marjorie B, "		Stafford Mrs Etta L, 123 Morse, w
" Mrs Martha E, 169 Hull,		" Thomas, " ct
hair weaving, w		" John C, 73 Division, r
" John, 63 W Montg, farmer		<b>Stag Cafe</b> , 51 W Chicago, short orders for gents only, billiards in connection, Champion & Salisbury proprs, phone No 340
" Mrs Sarah J, "		
" Omer, " lab		
Squire Clifford A, 227 Church,		
" Mrs Nellie, " [bookkeeper		
Squires Evalyn F, 125 Harrison, teacher		
" Anna B, " Pr		

# LUNCHES

CANDIES - CIGARS - TOBACCO  
SOFT DRINKS

## STAG CAFE

Quality First—Best Service

CHAMPION & SALISBURY,

PHONE 340

PROPRIETORS



Stahl Mrs Louella, 64 S Jefferson	Steffaniak James, 161 Walnut, miller
" Corinne, " s	" Mrs Agnes, "
" Mrs Ola, 262 N Hudson, Ho, w	" John, "
" Henry, 97 Pierson, r	" Rose C, " teacher
Stall Frank, 35 N Monroe, lab	" Paul J, "
" Mrs Nellie, " Ho	" Helen D, " Ho
" Dallas, " s	Steffey A Jay, 85 N Hanchett, clerk
<b>Stahnecker John</b> , Churngold mgr, phone 143; res 220 Marshall	" Mrs Lottie, " R
" Mrs Jennie C, "	" Maurice, " R
Staley Bradley, 19 Jay, M	" Mrs Florence, " u
" Mrs Nina, " u	" Robert J, " u
" Max, " C D	" L Dean, 152 Morse, postman
" Mark, " s	" Mrs Iva F, " u
" Marshall, " s	" Hope Aileen, " u
" Hazel, " s	" Lucile, 53 S Hudson, s
" Wilbur H, " u	" Howard, 191 W Pearl, clerk
" William, " M	" Mrs Norene, " teacher
<b>Standard Garage</b> , 11 S Hudson, phone 164; T H Ball propr	Stelling Adele, 60 Jackson, milliner
Standard Oil Station, 33 E Chicago, Harry Hutchins mgr	<b>Stepper John G</b> , 142 Grand, r
Standish Wm H, 228 Henry, salesman	" Charles, clerk Arlington
" Mrs Lizzie I, "	Sterling Eugene, 21 W Alden, lab
" Ivan O, " s	" Mrs Alma E, "
Stansell Wm T, 28 N Monroe, bookkpr	Stetler Adrian A, 304 E Washington,
" Mrs Jessie M, " s	" Mrs Mary A, " [carpenter
" Harry T, " au	Stevens Claude A, 418 S Jefferson, Ce
<b>Stansell Irving L</b> , auto and fire ins, collection atty, Clarke Block; residence 28 N Monroe	" Mrs Byrd, " s
<b>Stansell A LaVerne</b> , postman, phone 772-M; res 82 Grand	" Lucile, " phone op
" Mrs Lelia, "	" Frances, " u
<b>State Public School</b> for dependent and neglected children, E State St, J B Montgomery supt	" Horace, 132 Elm, lab
Starr Georgiana L, 179 Marshall	" Isabelle, 200 W Pearl, bookkeeper
St Clair George W, 64 Jackson, R	" Wm A, rural mail carrier; residence 128 E Pearl
" Mrs Luella, " s	" William D, " s
" Mabel K, " bookkeeper	" Donald A, " s
" John N, 63 S Jefferson, clerk	" Joseph J, 70 W Chicago, lab
" Mrs Hazel I, " s	" Mrs Nora, " s
" Kathryn Edith, " u	Stevenson Pauline, 136 Jackson, s
" Lorene I, " u	Steward F A, 106 Perkins, lab
Steele Seldeo, 28 Williams, teamster	" Mrs Hazel, " s
" Mrs Matilda, " s	" Ernest R, 35 Wright, lab
" Kathren, " s	" Mrs Birdie, " s
	" Lawrence R, " s
	<b>Stewart Dr Fred W</b> , physician, over Kingsley's Pharmacy, phone 188; res 295 Marshall
	" Mrs Minnie, " s
	" Roscoe F, " s

EVERY-DAY NEEDS AT ECONOMY  
PRICES AT GLEASON'S 1c TO \$1  
STORE, 69 WEST CHICAGO ST.

For Reliable, High Grade  
Plumbing at Reasonable  
Prices, Phone Roth, 471-M

Stewart George, 97 S Hudson,	H	Stowell Mrs Grace, 114 S Monroe,	
" Mrs Sophronia, "		dressmaker	
" Clarence, "	Ho	St Pierre Henry, 89 N Clay,	Br
" Waive, 137 N Jefferson,	Ho	" Mrs Harriet, "	
" Mrs Hazel, "		" Estelle C, 22 Race,	s
" Clifton, "	u	Strauch Wilma, 70 Marshall,	teacher
Stickel George H, 21 Church		Straw Benjamin E, 70 W Alden,	
Stickney James L, 170 Wat, truckman		" Mrs Ella M, " [carpenter	
" Mrs Jessie M, "		" Lillian E, 115 E Pearl,	bank clerk
" Pauline J, "	u	" Garry L, 54 River,	Con
" Cecile D, "	u	" Mrs Martha M, "	
" Doris E, "	u	" Clayton L, "	u
Stillwell Laura, 321 W Pearl		" Florence, "	u
Stinson Mrs Mary, 53 Henry,	w	" Paul, "	u
" Florence, S P S, teacher		Strickland Jerome, 204 N Hudson,	r
Stockdale Mrs Jennie, 154 Harrison, w		Strobec Mrs Carrie E, 112 Henry,	w
" Benjamin, W State St, farmer		Stroh Mrs Alta L, 34 N Hudson,	w
" Mrs Mary J, "		<b>Strong Samuel D,</b> pres Homer Fur-	
" Bert E, 112 Peckham,	Ry	nace Co; res 57 Hull	
Stockwell Josephine, 179 E Chi, dom		" Mrs Ella, "	
Stokes Mrs Anna M, 159 Jackson,	w	" Margaret, "	s
" Frank, 101 Walnut,	r	<b>Strong C Bruce,</b> vice pres Homer	
" Mrs Anna S, "		Furnace Co; res 211 W Pearl	
" Chas F, "	s	" Mrs Grace, "	
" Kathryn, "	s	" Jerry, "	s
Stone Mrs Louisa, 116 S Hudson,	w	<b>Strong Roswell B,</b> gen'l mgr Homer	
" Daniel, "		Furnace Co; res 251 Marshall	
" Mrs Nellie, "		" Mrs Marie, "	
" Mrs Eliza, 258 E Wash,	w	" Betty Jane, "	s
Storr Ralph S, 322 W Pearl,	au	" Douglas J, "	u
" Mrs Florence C, "		<b>Strong Ralph W,</b> see Homer Furnace	
" Henry S, "	s	Co; residence 124 Marshall	
" Floyd J, "	s	" Mrs Margaret L, "	
" Lloyd J, "	s	<b>Strong Clarence F,</b> mgr Coldwater	
" Ellis C, "	s	Garage Co, 13-27 S Hanchett;	
" Robert R, "	u	residence 44 N Hanchett	
Stoughton Mrs Mary C, 127 Morse, w		" Mrs Vera B, "	
Stout Scott B, 60 Morse, auto painter		" Clarence C, "	s
" Mrs Agnes O, "		" Charles F, "	s
" Ralph, 67 W Alden, Standard		" Doris F, "	u
" Mrs Edna, " [Oil truck		" Baxter H, 11 Morse,	r
" Edith M, "	s	" Berton A, 94 Taylor,	r
" Ruby, "	s	" Mrs Hester, "	
<b>Stowe Roy J,</b> 32 Abbott, auto dlr		" Mrs Cora M, 181 E Wash,	w
" Mrs Frances, "		" Kenneth, "	s
" Donald, "	s	" Grace, 241 Division,	s
" Edna, "	s	Stroup Wm H, 109 N Jefferson,	r
" Royal, "	u	Strunk Mrs Ida, 112 E Wash,	w
" Eunice, "	u	Stulting Cornelius J, 118 Grand,	r
" Della, 256 Division,	D	" Mrs Lyda, "	
" Lutie L, "	D		

Rubber Stamps at BAILEY'S

Bargains Every Day at GLEASON'S

What's Home Without a Homer?



# HOMER

ORIGINAL PATENTED  
PIPELESS FURNACE

A Complete Line of Hot Air Equipment. A Heating  
Plant for Every Demand.

Pipe, Pipeless, Three-Way, and Combination  
Hot Water and Hot Air.

EVERY FURNACE GUARANTEED

Ask about our Time Payment Plan  
PHONE 716-J

**M. L. EVENS,**

Distributor for Branch and Hillsdale Counties, Coldwater, Mich.

<b>Sugar Bowl</b> , ice cream and candies, 33 W Chicago, J K Kavalaris prop	Swan Howard K, 400 E Chicago, printer
Stygles Mabel I, 256 S Jefferson	" Mrs Bessie, "
<b>Style Hat Shoppe</b> , 39 W Chicago, 2d floor, Wilma Gust propr	Swantek Frank, 134 Walnut, Br
Sullivan James, 160 Division, cigarmaker	" Mrs Agnes, "
" Paul, " c t	" Louise, " u
" Mary, S P S, dom	<b>Sweeney Patrick H</b> , sec-treasurer Wolverine Portland Cement Co; residence 131 N Clay
" Mary A, 55 Pierson	" Mrs Mary C, "
" Agnes, " D	<b>Sweet &amp; Morgan</b> , bicycles, auto tires and sundries; repairing a specialty; 76 W Chicago, phone 119-J, Wm J Sweet, M F Morgan
Sumner Mrs Lizzie, 123 Walnut, w	Sweet William J, 118 N Clay, bicycles
" Charles, " mechanic	" Mrs Carrie M, "
<b>Sun &amp; Star</b> , 22 W Pearl, job print- ing in connection, J S Evans, editor and publisher	" William H, " s
Sunday Belva, 63 Tibbits, s	" Madelyn L, " s
Sutherland Mrs Olga L, 60 Jackson, clerk, w	" Ramona C, " u
Sutter Frederick, 250 S Jefferson, r	" Mrs Jennie, 166 N Clay, w
Sutton Corydon D, postman, residence 11 Harrison	" Mrs Lydia, 54 S Monroe, D
" Mrs Belle Z, "	" Mrs Helen R, 134 S Monroe, w
" Hiram W, 105 Perkins, lab	Swezey Perry A, 279 Marshall, farmer
" Mrs Lodema, "	" Mrs Ida M, "
" Robert A, " Ho	Swift Rial W, E Garfield, emp Legg
<b>Swaffield &amp; Hibbard</b> , 111-113 W Chicago, general blacksmith- ing, heavy hardware, structur- al iron work, auto springs; E M Swaffield, F A Hibbard	" Mrs Mary, "
Swaffield Eugene M, 129 E Pearl.	" Mrs Clara, 123 E Pearl, w
" Mrs Eliza A, " [blacksmith	Swihart Charles A, 70 W Chicago, P
<b>Swain James</b> , real estate and insur- ance, Farmers' Mutual Bldg, phone 80; res 366 E Chicago	" Roy, 236 Division, P
" T Elwood, " merchant	" Mrs Pearl, "
" Beryl T, "	" Richard, " s
" S Alleen, " s	Swits Hazen J, 162 Walnut, clerk
" Fred A, 203 Marshall, engineer	" Mrs Gladys O, "
" Mrs Daisy A, "	<b>Symons John T</b> , principal high school; res 121 E Washington
" Hazel Maree, " s	" Mrs Florence, "
" John, 35 E Pearl, lab	" John E, " u
" Mrs Lillian, "	
" Edwin, " lab	<b>T</b>
" Silas P, 79 Walnut, lab	Tanner Herbert E, 123 N Clay, c t
" Mrs Mary R, "	" Mrs Helena F, "
" Kenneth, 67 N Hanchett, P	Tappen John W, 121 N Hudson,
" Mrs Anna, 18 W Pearl, milliner, w	" Mrs Gertrude, " [carpenter
	<b>Tappenden Morris E</b> , (Jenkins & Tappenden), 15-17 S Han- chett, auto repairs; residence 65 Waterman
	" Mrs Elspeth, "

For a Good, Quick Job of PLUMBING,  
Phone A. L. ROTH, 471-M

Bicycles, Sporting Goods, Auto-  
mobile Tires.

SWEET & MORGAN

Tarr William J, 318 W Pearl,	s	Taylor Edward (Wat), 66 Waterman,	
Taschner Fred G, 386 Grand,		" Mrs Mary M,	" [painter
" Mrs Blossom, " [fruit farm		" Herbert E, cor State & Grand,	
" Richard H, " s		" Mrs Minnie,	" [poultry
" Philip J, " s		" Allison E,	" s
Tase Joseph I, 74 Cutter,	r	" Cash, 145 Marshall,	farmer
" Mrs Ellie S, "		" Mrs Jennie,	"
Taylor Ivalda D, 17 Perkins,	P	" Bessie,	"
" Mrs Ella R, "		" Arthur, 49 Charles,	C D
" Wm F, 116 E Pearl, cigarmkr		Teachout John, 157 E Wash,	farmer
" Mrs Nellie E, "		" Mrs Grace,	"
<b>Taylor Edson S, coroner, justice of</b>		" Sylvia,	s
<b>the peace, 46 E Chicago;</b>		" Lola,	s
<b>residence 221 Morse</b>		" Stephen M, 33 Pierson,	r
" Geo R, 420 S Clay,	F	" Mrs Carrie A,	"
" Mrs Bernice D, "		Teall Mrs Esther B, 97 E Park Ave	
" Herbert G, W Garfield Ave, F		" Edwin O,	"
" Mrs Edith,	"	" Myrtle L,	"
" Daisy,	u	" Robert,	u
" George,	u	" Dennis C,	"
" Jack,	u	" Ralph O,	P
" Chas H, 338 E Chicago, farmer		" Gladys L,	"
" Mrs Ina,	"	" Mary H,	s
" Mrs Minnie M, 152 N Jeff, Pr,w		" Edna B,	s
" Mrs Helen M, 86 W Wash, w		" Fred M,	s
" Mrs A D, 185 W Chicago, w		Teed Mrs Katherine H, S P S, teacher	

## SWEET & MORGAN

76 West Chicago St., Goldwater, Mich.

### LARGEST STOCK OF BICYCLES IN BRANCH COUNTY

Automobile Supplies

Lee Auto Tires and Tubes

A Large Assortment of Fishing Tackle

A Complete Stock of Popular Priced Pocket Knives

### GUNS AND AMMUNITION

Flash Lights and Batteries of All Kinds

Bicycle Tires and Sundries

Locks Repaired - Keys Made and Fitted

Baby Carriage Tires Put On

 BICYCLE REPAIRING OUR SPECIALTY

<b>Teller Arthur E</b> , phone 276-J, painter & paper hanger; residence 258 Grand	<b>Thompson Chas D</b> , engineer Pratt Mfg Co; res 223 Division
" Mrs Lydia A, " "	" Mrs LeZette, " "
" Wilford D, " s	<b>Thompson Julian F</b> , salesman E R Clarke & Co; res 147 Church
" Audrey E, " s	" Mrs Bessie A, " "
" Arthur L, " s	" Thelma B, " s
" Bert H, 153 E Chicago, barber	" Charles R, 204 S Jefferson, r
" Mrs Ella, " "	" Mrs Mary B, " "
" Hudson, 110 Waterman, r	" Frank, 67 E Wash, painter
" Cora, " "	" Mrs Mary, " "
<b>Terpening Mrs Sarah A</b> , 230 S Jeff, w	" George L, " s
" Edna E, " teacher	" Fred H, 154 E Washington, "
<b>Terrien Warren W</b> , 22 Race, s	" Mrs Pearl, " [contractor
<b>Thomas Gideon S</b> , 311 Marshall, "	" Beryl, " dental asst
" Mrs Louella M, " [barber	<b>Thompson John R</b> , cashier Cold-water National Bank;
" Noah, 169 E Washington, r	residence 22 Lincoln
" Mrs Catherine, " "	" Mrs Ruth V, " "
<b>Thoms James E</b> , production mgr Pratt Mfg Co; res 179 E Pearl	" John R, Jr, " u
" Mrs Kathleen, " "	" Wm A, 98 N Hanchett, Ce
" Georgiana, " s	" Mrs Rose M, " "
<b>Thomson Rev Chas K</b> , rector Episcopal Church, phone 275-M; residence 113 E Chicago	" Justine Y, " u
" Mrs Miriam E, " "	" Charles, 162 S Clay, lab
" Virginia E, " s	" Louis R, 89 Jackson, F
" Kenneth B, " s	" Mrs Lena, " clerk
" Miriam E, " u	<b>Thornton Mrs Lydia</b> , 6 Chicago Ave, w

# Gold Star Flour

The Flour For  
Family Baking

ASK YOUR GROCER, HE WILL FURNISH IT

THE A. H. RANDALL MILL CO.

Tekonsha, Michigan

FARMERS will find it very profitable to haul  
their grain to our mill

Tift Mrs Myra E, 21 W Montg, Ho, w	Tobin Mrs Ellen, 400 Jay, w
" Hugh J, 183 N Fremont, s	Todd Herbert L, 103 E Pearl,
" Mrs LaRue, 241 W Pearl, Bx	with Duguid's
" Mrs Daisy G, 99 Grand, w	" Mrs Martha B, 103 E Pearl
" Helen R, " s	" Harold A, " salesman
" Max A, " s	" Gaylord, " s
Tillotson Albert M, 160 N Hudson	Tomlinson Amasa, 141 Wright, lab
" Mrs Ethel, "	" Mrs Mary S, "
" John C, " s	Tompkins Mrs Irene C, 39 W Montg, w
Tilton Mrs Mary A, 45 E Wash, w	" Theda H, 53 Henry, clerk
<b>Tinkham Earl</b> , Candee hatchery, day	" Carl, 96 Bennett, lab
old chicks a specialty, also	" Herbert J, " P
custom hatching, phone 730-W	" Mrs Delnora, "
residence 336 Grand	" Jay L, " P
" Mrs Lora, "	" Lloyd B, " s
" Mrs Cynthia, 53 S Hudson, w	" Mildred D, " s
Timerson Mrs Josephine, 138 N Jeff, w	" J Carl, " s
<b>Titus Thurlow</b> , iron founder, 66-76	" Bernice, " u
Clark St, special castings	" Sanford, 26 Preston, lab
promptly made;	Tory Cora, Arlington, housekeeper
residence 120 Marshall	Totman Frank L, 175 E Washington,
" Mrs Claribel, "	" Mrs Eva, " [decorator
" Lucius C, " Ti	<b>Tracy Charles E</b> , groceries, meats
" Walter R, 69 Elm, Ti	and notions, 273 Marshall;
" Mrs Jennie E, "	residence 31 N Jefferson
" Howard W, " u	" Mrs Minnie B, "

## C. E. TRACY

Makes a Specialty of the Finest Dairy Butter  
and Fresh Eggs from the country

LARGE AND CHOICE STOCK OF

Groceries, Meats and Notions

273 Marshall St. = Phone No. 418

Tracy Dennis, 35 N Clay,	Ce	<b>Triangle Garage</b> , rear of 8 W Chicago, C L Luce propr
" Mrs Etta, "		
" John W, "	F	<b>The Tribolet Co</b> , 5 and 10c store, 15 W Chicago, household goods and novelties
" Helen M, "	clerk	
Travis Kathryn L, 45 N Hanchett,	s	
Treacher Marjorie, 141 W Chicago,	s	
<b>Treat S I &amp; Son</b> , hides, pelts, raw furs, junk, slaughterers and renderers of tallow & grease, 20-24 S Hudson, S I and F W		
Treat		
Treat Samuel I, 145 S Monroe, hide buyer		
" Frank W, " hide buyer		
" Mrs Dora, "		
" Samuel L, "	s	
<b>Treat Auto Parts Co</b> , auto wreckers, used parts, tires and accessories, 26-28 S Hudson, phone 306; F Leslie Treat mgr		
Treat F Leslie, 17 N Jeff, salesman		
" Mrs Marjorie M, "		
" Webster, "	u	
" Mrs Ann W, 55 N Hudson, w		
" Wm E, W Garfield Ave, ct		
" Mrs Julia E, "		
" Vern I, 57 W Washington		
" Mrs Katharine S, "		
		<b>Tribolet Adolph J</b> , 72 Division, merchant
		" Mary, " merchant
		" Louise R, " nurse
		" Harold A, 12 W Alden,
		" Mrs Belle, " [merchant
		Tripp Romaine B, 253 E Wash, Ry
		" Will D, " farmer
		Tritsky Alex, 90 Jackson, F
		Trotter Louis E, 18 Clarke Ave, Ho
		" Mrs Gladys O, " "
		" Eleanor E, " u
		Truesdell Mrs Rebecca, 164 E Pearl, w
		<b>You can solve that Heating Problem by calling A. L. Roth, Phone 471-M</b>
		<b>EVERY-DAY NEEDS AT ECONOMY PRICES AT GLEASON'S 1c TO \$1 STORE, 69 WEST CHICAGO ST.</b>

Largest Wreckers of Automobiles in Michigan

# Treat Auto Parts Co.

PHONE 306



Our business is wrecking old and smashed cars and saving the parts. If in need of parts, give us a trial.

WE CAN SAVE YOU MONEY

26-28 South Hudson Street, Coldwater, Mich.



<b>Tucker Louis</b> , propr Army Store, 10 W Chicago; res 124 N Clay	<b>Turner Geo C</b> , part owner Southern Michigan Grocer Co;
" Mrs Sarah, "	residence 71 E Pearl
" Sylvia L, " u	" Mrs Nina S, "
" Minnie, " u	" Gilbert C, " s
" Joseph, 74 E Wash, lab	" Mrs Josephine, " w
" Mrs Iva, "	<b>Turner &amp; Son</b> , barbers, 73 W Chi- cago; Z T and O A Turner
" Irene, " C D	Turner Zachary T (Dick), 138 W Chi,
" Pearl, " s	" Mrs Sophronia M, " [barber
" Theodore, " s	" Orton A, " barber
" Raymond, " s	" Mrs Maude, " "
Tuckey Frank B, 181 Jackson,	" Ralph O, " s
" Mrs M Belle, " [carpenter	" Myrtle L, " s
" Phebe L, 142 Waterman	" Chas, 526 W Chicago, lab
" Arthur R, 242 W Pearl, emp	Twonley Francis M, 241 Perkins
" Mrs Sarah, " [Van Aken	" Mrs Elsie, " "
" Alice, " u	Tyler Alphonso, supervisor 3d ward; residence 244 W Chi
" Frances, " u	" Mrs Amanda M, " "
Tuers Wm C, S P S, farmer	" Marcello, 146 E Pearl, r
<b>Tupper Solon E</b> , agricultural imple- ments, etc (Osborn & Tupper); residence 123 N Jefferson	" Mrs S E, 244 E Wash, w
" Mrs Mary E, " "	" Grace, " teacher
" Mabel E, " s	" Carl, 31 Harrison, Gas emp
" Ruth V, " s	" Lester, 231 Grand, Ho

CANDYPEANUTSHARDWARE

---



---

THE TRIBOLET 5 <sup>10</sup> 10c STORE

---



---

ENAMELED WARECHINANOTIONS

## U

- Unangst Aaron A P, 214 Marshall, r  
 " Mrs Amanda F, "  
 Unroe Guy C, 199 Perkins, lab  
 " Mrs Lillian, "  
 " Leonard C, " s  
 " Richard L, " s  
 " Carl, 67 Hooker, Br  
**Upham Oscar J**, groceries, meats  
 and notions, 51 N Fremont,  
 phone 702-J; res 34 N Fremont  
 " Mrs Viola, "  
 " Charles R, " soldier  
**Upton A Sidney**, 99 E Chicago  
 " Mrs Carrie A, "  
**Up-To-Date Coal Co.**, coal, coke,  
 wood and tile, 25 W Pearl; A  
 J Fiske, C D Filkins  
 Urban Walter, 193 E Park Ave, Ce  
 " Mrs Stella, "  
 " John A, 237 S Jefferson, Ti  
 " Mrs Cecil M, "  
 " Lavina M, " u  
**U S Army Store**, 10 W Chicago,  
 Louis Tucker propr

## V

- Vail Dr Geo D**, dentist, S M Bldg,  
 phone 115, res phone 771-M;  
 residence 59 N Hudson  
 " Mrs Josephine, "  
 Valentine Claud, 10 Walnut, F  
 " Mrs Bessie, "  
**VanAken Bros & Sons**, garage,  
 taxi, florists, S Monroe near  
 Pearl; greenhouses on Jay,  
 near railway; M J, B L, W  
 B, M H VanAken  
 VanAken Mark J, garage and florist;  
 residence 111 S Monroe  
 " Mrs Anna, "  
 " Rachel, " s  
 " Esther, " s  
 " Bernie L, florist and garage;  
 residence 214 W Pearl  
 " Mrs Donna, "  
 " Warner, 225 E Chi, florist  
 " Mrs Gladys, "  
 " Marjory, " u  
 " Warner Byant, " u  
 " Elmer Frederick, " u

At the close of the World War the Government had vast quantities of  
 goods, manufactured for the soldiers, now thrown on the market at

## A Fraction of Actual Cost to Make

THIS STORE IS THE LABORING MAN'S FRIEND

## ARMY SHOES AND CLOTHING

Also all other merchandise for men and boys  
 Satisfaction, or your money back

# U. S. ARMY BARGAIN STORE

Louis Tucker, Mgr.

10 West Chicago St.

- VanAken Frank L, radiator repairs,  
56 S Monroe; res 332 E Wash  
" Mrs Lottie, " "  
" Margaret B, " s  
" Grace P, " s  
" Leonard F, " u
- VanAntwerp Fred G, mfr Royal  
Vim Cigar, 28 E Chicago,  
phone 651-J; res 234 Hull  
" Mrs Nettie M, "
- VanBlarcom Wm H, 174 Grand, mason  
" Mrs Hazel L, " s  
" Marjorie J, " s  
" Clarence H, " s  
" Nellie B, " s  
" Florence W, " u  
" Ada Lucile, 335 Grand, s
- Vandenburg E L, yours for better  
decorating and hardwood fin-  
ishing; residence 131 Elm  
" Mrs Ethel, " "  
" Virgil E, " bees  
" Clare E, " "
- Vandenburg Mrs Mary, 81 N Fremont  
" Roy A, " pressman  
" Mrs Kittie, " compositor
- VanderHoof Chas J, 32 S Monroe,  
creamery butter and fresh cand-  
led eggs, phone 159-J, res  
phone 257; res 138 Walnut  
" Mrs Lillah M, " "
- VanDeventer Leon M, mgr Princess  
Mfg Co; res 115 N Hudson  
" Mrs Helen M, " "  
" Robert, " s
- Vanes Dennis, R Jr, propr Tibbits  
Theater; res 28 S Clay  
" Mrs Estella, " "  
" Mildred E, " s  
" Dennis, 169 S Hudson, r  
" Eva M, " clerk
- VanDerstine Mrs Catherine,  
70 S Sprague, w  
" Mabel, " stenog  
" Paul, " lab
- VanNortwick Vern, 76 E Pearl, F  
" Mrs Lillian, " "  
" Mildred, " s  
" Warren, " s
- VanNuys Jacob H, 150 Church, r  
" Mrs Lucinda R, "  
" Arthur J, 209 N Clay,  
" Mrs Clara Ethel, " [carpenter

## Van Aken Bros. & Sons FLORISTS



Call or Phone us for anything  
you want in

### Flowers, Plants, Shrubs, Fruit Trees

OR ANYTHING IN OUR LINE,

YOU WILL GET THE BEST



## VANAKEN FLOWER STORE

South Monroe St.

Phone 36-M

VanOrsdal Ira A, 381 E Chi, farmer	Venetta A J, 28 Smith, lab
" Mrs Myrtle, " w	" Mrs Etta, " "
" Leon G, " s	" Marvia, " emp Ball
" Mary E, " s	" Harry D, " P
VanPatten Roy, 86 Daugherty,	" Harry, Jr, " u
" Mrs Lottie, " [stock buyer	Vetter Elmer F, 221 E Washington,
VanTassel Anna E, 18 S Polk	" Mrs Isabel, " [buttermaker
VanValkenberg J W, 147 Grand,	<b>Vicory Wm L</b> , painter and decorator,
teacher	sign writing a specialty;
VanValkenburgh, Mrs Arabella,	residence 291 N Hudson
65 E Chicago, w	" Mrs Cora, " "
" Frank, 57 S Monroe, chauffeur	" Fern M, " s
VanVredenburgh Benj F, 198 Morse,	" Wm J, " s
farmer	" Arthur F, 86 S Monroe,
" Mrs Hattie J, " Ho	pharmacist
VanWormer Elmer, 152 Division, r	Vielhaber Emma, 94 E Pearl, dom
" Mrs Mary, " "	<b>Vincent Clarence S</b> , merchant (Kerr
" Jay, 36 Orchard, F	Hardware Co), 61 W Chicago;
" Mrs Clara, " "	residence 133 W Pearl
" Noma, " s	" Mrs Ella J, " "
" Ila B, " s	" Nettie E, 60 W Washington
" Colene, " u	Visel Kathleen, 75 N Hanchett, s
<b>Vassil Peter</b> , shoe repairs and shine	Vogel John, 167 N Fremont, lab
parlor, hats cleaned & blocked,	" Mrs Mary, " "
26 S Monroe; res 32 S Monroe	" John, Jr, " fac
" Mrs Vasilkia, " "	<b>Vogt David</b> , florist; res and green-
Vaughan Mrs Elizabeth, 105 N Jeff, w	houses 24 Grand, junction of
" Eva M, " teacher	Marshall
" Geo H, 100 Walnut, machinist	" Mrs Jennie S, " "
" Mrs Elizabeth, " "	" Ernest C, " florist
" Arthur, " s	" Bertha S, " teacher
" Wm F, " machinist	" Paul, " florist
" Mrs Ethel, " "	Voorhees Oliver D, 74 Hooker, engineer
" Ethel M, " u	" Mrs Carrie B, " "
" Bernice E, " u	Vore Russell, 200 Hull, plumber
" Wm B, " u	" Mrs Arreta, " "
Velie Timothy, 80 E Pierce, carpenter	" Treeva A, " u
" Mrs Ella, " "	Vosburgh Frank E, 391 S Jefferson,
	" Mrs Sarah C, " [real estate
	Vroman Frank J, 266 S Jefferson, Ry
	" Mrs Mary, " "
	" Dorothy L, " s
	" William J, " s
	" Helen M, " u
	" Louise, " u
	" Bert W, 75 N Fremont, u
	" Arthur, 5 Perkins, s

The Best  
Clothier

# HILTON

The Best  
Shoe Man

For Reliable, High Grade  
Plumbing at Reasonable  
Prices, Phone Roth, 471-M



*"Say it with Flowers"*

When you think  
of Flowers  
think of

**Vogt's**  
**FLOWERS**

Coldwater's  
Flower Phone  
73-J

We are enabled to deliver Flowers anywhere in the United States, Canada, or most any civilized city in the world in the time it takes a telegram or cablegram to reach that city. Satisfaction is guaranteed through our membership in the Florists' Telegraph Delivery Association.

## W

- Wade Dr Robert L**, physician and surgeon Wade Hospital, 274 E Chicago; res 21 N Jefferson
- " Mrs Lura M, " "
- " Wilma R, " s
- " Bessie T, " stenog
- Wade Memorial Hospital**,  
274 E Chicago, phone 167
- Wadsworth Campbell Box Co, 20 S Hanchett, A R Kibbe supt
- Waffle Edward T, 314 Marshall, farmer
- " Mrs Tina S, " "
- " Mina, " teacher
- " Nellie M, " s
- " Wm, 202 Grand, auctioneer
- " Mrs Myra, " "
- " Maxine, " s
- Wagar Fred C, 143 E Wash, truckman
- " Ross J, " s
- " Mrs Florence, " w
- Wagner Auto Sales Co**, 57 S Monroe; F A Wagner & Son, E G Hamblin; Chevrolet autos
- Wahl Mrs Bertha, 16 Conover, w
- Waite Mrs Ardella M, 72 Jackson, phone op s
- " Arthur L, " s
- Wakeman Mrs Bernice P, 45SS prague, w
- " Max C, " s
- " William H, " s
- " Sherwood A, " s
- Waldron Mrs Mary J, 28 Rose, w
- " Frank M, " lab
- " Jesse L, 16 Sherman, carpentr
- " Mrs Jessie D, " "
- " Russell G, " s
- Walker Arthur B**, propr Coldwater Steam Laundry, 13 S Monroe; residence 75 E Chicago
- " Mrs Nora B, " "
- " John H, " L
- " Thomas E, 238 Marshall, "
- " Mrs Delilah, " [carpenter
- " Jesse, 77 Hatch, r
- " L Albert, " carpenter
- " Wilber E, " farmer
- " Mrs Edith A, " "
- " Ralph L, 165 W Pearl, hotel
- " Mrs Alla, " [clerk

# Phone 77

for the

# Best Laundry



## Wade Memorial Hospital

A PRIVATE HOSPITAL,  
OPEN TO ALL PHYSICIANS

Departments: Medical, Surgical and Maternity

---

Visiting Hours, 2:00 to 4:00 and 7:30 to 9:00 P. M.

TELEPHONE 167

---

**R. L. WADE, M. D.,**  
Superintendent

Office Hours, 2 to 4 and 7 to 9 P. M., on Mondays, Tuesdays,  
Thursdays and Saturdays

274 East Chicago Street, COLDWATER, MICHIGAN

<b>Walker J H S</b> , 20 W Chicago, attorney at law	<b>Warner Buick Co</b> , proprs Buick Garage, agts Buick autos, facing public park, phone 725, Bert R Warner, G O Pierce
Wallace Dorothy Mae, 61 W Pearl, s	Warner Bert R. Buick Garage (War- ner & Pierce); res 116 W Pearl
" Frank C, " s	" Mrs Belle, " s
Waller Adelbert D, 87 E Alden, R	" Helen, " s
" Mrs Mae A, " Ho	" Marian, " s
" Harold J, " Ho	" Mrs Isabel, 244 S Sprague, w
" Mildred M, " s	" E Ruth, " clerk
" Sheridan J, " s	" Hugh, " s
" Ulla, 187 E Pearl, s	Warren John L, 71 Harrison, cigarmkr
Walling Homer P, 178 Cutter, r	" Mrs Catherine, 107 Division, w
Walsh Vern, 271 S Jeff, plumber	" Elizabeth M, 57 Church, librarian
" Mrs Stella, " u	Warsabo Mrs Kittle F, 157 Grand, w
" Lewis, " u	Warson Harry, 229 E Wash, meatcutter
" M Elizabeth, 50 W Alden, bookkeeper	" Mrs Sarah, " s
Walter A E, 148 Cutter, lab	" William, " s
" Mrs Minnie, " s	" Kenneth, " s
" Rolland K, " s	" Robert, " u
" Mrs Jessie M, 31 Morse, w	" Mary Jane, " u
" Rachel C, " s	Waterbury Henry C, 21 Church, St Com
" Helen L, " s	" Mrs Eva E, " roomers
" Alice J, " u	Waterman Mrs Ellen, 123 S Monroe, w
Walters Frank E, 68 E Wash, Ry	Waters Marion, 33 Hull, s
" Mrs Ella A, " r	" Margaret, " s
" Isaiah, 330 W Chicago, r	Watters Joy A, 59 Jackson
" Mrs Ella M, " lab	" Mrs Bertha, "
Walworth Joseph B, 91 Crippen, lab	<b>Watson Joseph R</b> , real estate, loans and mortgages, 12 W Chi; residence 132 Marshall
<b>Ward Charles B</b> , real estate dealer, phone 528-J; res 75 Waterman	" Mrs Mabel, " s
" Mrs Ella, " Ho	" Alfred Milnes, " s
" Alice L, " gov't emp	" Larkin Douglas, " s
" Geo W, 271 N Hudson, Ho	" Joseph R, Jr, " s
" Mrs Arlene B, " u	" Eunice Mary, " s
" George Wayne, " u	" David Milnes, " s
" Helen Marie, " r	" Barbara Hope, " u
" Wm H, 56 Elm, r	" Robert, 487 W Chi, farmer
" Earl, " lab	" Laura, " s
Warford Oak, 405 Jay, farmer	" R Howard, 526 W Chi, farmer
" Mrs Harriet S, " s	" Mrs Blanche, " Ho
C D Warner Medicine Co, 7-15 N Clay	" Robert H, " s
Warner Hiram E, 93 Henry, mfr	" John, 91 Green, F
" Mrs Effie, " s	" Mrs Maude, " s
" Frances Ida, " s	" Phyllis, " s
" Grace Eleanor, " u	" Wanda, " s
" Elihu W, " u	" Clyde, " u
" Faye, 38 N Polk, mechanic	
" Mrs Helen B, " u	
" Natalie L, " r	
" Paul, 79 Green, r	
" Mrs Lucile E, " phone op	

Every day is Bargain Day at Gleason's  
1c to \$1.00 Store, Coldwater

You can solve that Heating Problem  
by calling A. L. Roth, Phone 471-M



Watson Mrs Lucinda, 104 N Clay,	w	Weage Lester, 236 E Wash, meatcutter	
" Bernice,	s	" Mrs Gertrude, "	
" Waunetta,	u	Weatherwax Fred, 39 E Park Ave, P	
" Peter E,	Supt Gas Co	" Mildred,	s
" Mrs Mae, 31 Harrison		" Marie,	s
" Esther,	s	" Margaret,	s
" Dale, 252 Division,	F	" Florence,	s
<b>Weage Daniel E,</b> general contractor,		" Wava Mae,	u
phone 753-J; res 35 S Sprague		Weaver Loren, 146 $\frac{1}{2}$ E Wash,	F
" Mrs Myrtle,	"	" Morley, 416 W Chicago,	s
" Hazel L,	"	<b>Webb Wm G,</b> auto laundry, rear of	
" Rex Bryant,	s	Southern Michigan Block;	
" H Emery, 56 S Monroe,	lab	phone 367; residence 3 Grand	
" Mrs Ellen,	"	" Mrs Ora B,	"
" Maxwell E,	s	" Beatrice L,	s
" H Emery, Jr,	s	" Burnice O,	s
" J D,	u	" Wm Glenn,	s
" Nancy Ann,	u	" Elnore M,	s
" Spencer W, 71 S Hudson,		" Mrs Lucy, 90 W Pearl,	w
" Mrs Jessie, " [meat cutter		Webster Wm J, 62 Daugherty	
" Vernon,	actor	<b>Welch Theron M,</b> plumbing and	
<b>Weage Stanley E,</b> attorney at law,		heating contractor, rear Wise	
S M Building; res 234 E Pearl		Department Store, phone 365;	
" Mrs Edna M,	"	residence 129 S Monroe	
" Bryant M,	u	" John, 12 S Monroe, market	
" Thomas E,	u	" Mrs Martha A, 127 Peckham, w	

# Theron M. Welch

Plumbing and Heating  
Contractor

PHONE 365

Rear of Wise Department Store  
39 West Chicago St.

Weldy Lizzie, 282 W Pearl, D	West Fred A, 224 W Pearl, clerk
Weller Erwin, blacksmith (Barnard & Weller), 16 N Hanchett; residence 139 Perkins	" Mrs Mary L, "
" Mrs Maude, "	" B G, 242 Grand, painter
" Floyd H, " soldier	" Mrs Ruth M, "
" Vivian B, " s	<b>Westendarp Wm A</b> , 79 N Monroe,
" C Lyle, "	" Mrs Leila H, " [bookkeeper
" Harold E, " lab	" Dorothy E, " teacher
" Mrs Andrea, "	" Marjorie A, "
" H Nelson, 339 W Chicago, lab	West End Grocery, 318 W Chicago, R N Sanderson propr
Wellington James, 43 Race, lab	<b>West End Station</b> , S M Oil Co, 102 W Chi, gasoline, oils, auto accessories, Leland Snyder mgr
" Mrs Josephine, "	<b>Western Reserve Condensed Milk Co</b> , corner Bennett and Hooker Sts; H V Oviatt mgr
Wells John W, 230 Jay, farmer	<b>Western Union Telegraph Co</b> , 15 S Monroe; Walter G Parlow mgr
" Mrs Mary, " farmer	Whaley Edward S, 205 Marshall, clerk
" James, " farmer	" Mrs Charlotte M, "
" Edward, " farmer	" Peter M, 36 W Alden, thresher
" Clifford, " farmer	" Mrs Melissa, "
" Ralph, " s	" Ora M, " bookkeeper
" Will F, 164 Grand, c t	" Warren C, 87 Hatch, F
" Mrs Edna, "	" Mrs Margaret, "
" Herbert, 149 Harrison, farmer	" Joseph W, 117 W Chicago, blacksmith
" Mrs Lenna, "	<b>Wheeler Edwin</b> , 20-26 E Chicago, Branch Co agt Ford & Lincoln autos; residence 20 Lincoln
<b>Welsh James P</b> , pastor St Charles Catholic Church, phone 279; residence 78 Harrison	" Mrs Lou, "
" Mrs Margaret, " w	<b>Wheeler Ora B</b> , 94 Marshall, accountant
" Elizabeth, "	" Mrs Lulu E, " clerk
Wendell S Collins, 12 Taylor, janitor	" Mildred W, " clerk
" Mrs Ida M, " clerk	" Mrs Emily, 64 Henry, w
Wendorf Mrs Louise D, 8 Conover, w	" Charles, 113 Hooker, P
Wentworth Chas D, 256 N Hudson,	" Mrs Cora, "
" Mrs Alice R, " [emp Ball's	" Glenn, 74 E Alden, carpenter
" Ruth O, " stenog	" Mrs May, "
" Clyde A, " s	Whitacre Jesse R, 113 Pierson, lab
" Mildred A, " s	" Mrs Dollie S, "
	" Orpha N, " s
	" Arvana V, " u
	" Arthur, " lab
	Whitaker John, 33 N Hanchett, Ce

You can solve that Heating Problem  
by calling A. L. Roth, Phone 471-M

## AUTO LAUNDRY

Cars Simonized  
Washed  
And Greased

Rear of So. Mich. Office Building

PHONE 367

W. G. WEBB.

Every day is Bargain Day at Gleason's  
1c to \$1.00 Store, Coldwater

EVERY-DAY NEEDS AT ECONOMY  
PRICES AT GLEASON'S 1c TO \$1  
STORE, 69 WEST CHICAGO ST.



## The One Best Buy—a FORD



OVER SIX MILLION USERS pin their faith to the Car that represents the best dollar value, and "takes you there and brings you back"

If you have any thought of buying a Car, first see

**EDWIN WHEELER** SOLE AGENT FOR  
BRANCH COUNTY

20-26 East Chicago St., Coldwater - PHONE 94

Investigate the Wonderful **LINCOLN CAR**

Made Under Ford Management and with Ford Efficiency

---

### ACCESSORY DEPARTMENT

General Ford Parts Accessories of All Kinds  
For Any Car

White Wm L, 168 Waterman, r	Wilcox Benjamin S, 163 N Clay, r
" Geo D, 132 Waterman,	" Mrs Marcia J, "
" Mrs Elizabeth A, " [carpenter	" Wm O, 88 Cutter, F
" Mrs Malvina, 117 E Chicago, w	" Mrs Marie, "
" Byron, " carpenter	" Dorothy, " s
" Hugh M, 39 Orchard,	" Gladys, " s
" Mrs Berdie E, " [electrician	" Frank B, 174 N Clay, P
" Robert G, " u	" Mrs Mary C, "
" Betty Jane, " u	Wiler Mrs Myrta M, 36 W Pierce, w
" Robert, 426 Morse, farmer	" Mabel, " s
" S E, 48 Division,	Wilkins Mrs Jennie M, 147 W Chi, w
mgr Phillips Produce	" Mildred, E, " s
Whitehall C Douglas, treas Homer	" Gartha, 127 W Chicago, s
Furnace Co, res Coldwater Lake	<b>Williams Frank N</b> , district manager
Whitehead Carrie J, 44 Morse, clerk	Mutual Benefit Life Ins Co of
" Jessie, S P S, cottage mgr	Newark, N J, 7 W Chi, phone
Whipple Ralph K, 126 Harrison,	414-M; res 103 N Hudson
" Mrs Maude B, " [p o clerk	" Mrs Estelle, " milliner
Whitcomb Delmer E, 36 Whitten, lab	" Clark W, E Garfield, farmer
" Haskel, 18 W Wash, clerk	" Mrs Margaret S, "
Whitman Harold, 25 N Clay, electrician	" Clark Byron, " s
Whitney Ruth, 85 E Pearl, s	" Idella E, " s
Whitten Mary E, 75 N Hanchett, clerk	" Mrs Cora B, 142 E Pearl, w
" Millie R, " Economy Shop	" Mrs Anna G, 19 Clarke Ave, w
" James B, " ct	" Mrs Effie G, 21 N Hudson, w
" Mrs Lena, " "	" Mrs Martha, 368 S Jeff, w
" Phillip R, " ct	" Mrs Dollie, 33 Church, w
Wicker Geo B, 25 N Clay, salesman	" Charles H, "
" Mrs Sibille B, "	" J Wayne, " s
<b>Wickes Jay D</b> , 155 S Monroe	" Pearl C, 89 E Montg, lab
" Mrs Mary E, "	" Mrs Rosetta, " s
" A Lucile, " bookkeeper	" Bessie, " u
" Wayne H, " u	" George, " u
" Adelbert, 327 W Chicago, r	" Mrs Beth, office clerk Mountz
" Mrs Ida A, " "	Optical Shop
Wieand William H, 175 E Pearl, r	Williamson Eugene E, 172 Jackson, Ce
" Mrs Ella E, " "	" Mrs Ethel, " phone op
<b>Wilbur Wesley E</b> , upholstering, furni- ture repairing and crating, 12 N Monroe, phone 387-M; residence 144 S Clay	" Harold R, " u
" Mrs Vernald R, " "	Willis Mrs Ida, 39 N Polk, w
" Lucille Ruth, " s	" Carl, 30 N Jefferson, clerk
Wilbur Elmer W, 96 N Jefferson, R	Wilmarth Glen E, 217 E Washington,
" Mrs Jennie L, " "	" Mrs Anna E, " [carpenter
" Ruth L, " s	" Lena A, 209 Church, s
<b>Wilcox Mrs Ida M</b> , 18 W Pearl, phone 755-W, hairdressing, also massage treatment and manicure work	Wilson Arthur, 56 S Monroe, clerk
" Claude B, 83 E Alden, painter	<b>Wimer Milton W</b> , cashier Branch County Savings Bank: residence 109 Grand
" Mrs Olive, " "	" Mrs Daisy B, "
" Ruel A, 22 S Jefferson, lab	<b>Winchester W W</b> , bonds and invest- ments, phone 228, residence 173 East Chicago
" Mrs Hattie A, " "	" Mrs Margaret, " "
" Wm B, 189 E Washington, r	Winemiller Dorothy, 123 Jackson, s
" Mrs Flora T, " "	<b>Wing Sigmund L</b> , 85 E Pearl, farmer
	" Mrs Beniti A, " "
	" Adaline, " s
	" Richard V, 55 E Wash, u

Wirley Mrs Jennie, 311 W Pearl,	w	<b>Wolf &amp; Worst</b> , proprs Wolverine
" John H,	"	Bus Co, between Coldwater
Wirts Charles H, 3 Park St,	Ti	and Battle Creek, also Mar-
" Mrs Ida H,	"	shall; leave orders at Arling-
" R Louis,	s	ton Hotel, phone 43; see p 195
" A Winifred,	s	Wolf Roy, auto bus line, phone 605;
" James M,	s	residence 29 W Pierce
" William H,	s	" Mrs Hazel,
<b>Wise Clare E</b> , mgr ready-to-wear		" Winifred E,
and advertising depts J B		" Jane M,
Branch & Co; res 53 N Monroe		Wolfe Mrs Flora R, 79 Cutter, w
" Mrs Ada M,	"	" Frank L, E Garfield, poultry
" Lester F,	u	" Mrs Ethel M,
" Elizabeth J,	u	<b>Wolverine Portland Cement Co</b> ,
" Margaret Ann,	u	office 5-7 S Monroe; factory
<b>Wise Department Store</b> , see F F		southwest of city; C C Jones
McCort		pres and general mgr, A E
Wiser David C, 218 Hull		Robinson vice president, P H
" Mrs Lenna E,	"	Sweeney sec and treas, R B
" Rex H,	s	Koons genl supt and purchas-
" Carol L,	s	ing agt, see adv, page 10
" Ola, 73 N Polk,	s	Wood Dr David H, 5 W Chicago;
Withington Homer E, 49 Perkins, janitor		residence 116 E Chicago
" Mrs Sarah J,	"	" Mrs Margaret V,
" Paul, 24 Conover,	Br	" Mrs Hattie A, 30 Whitten, w
" Mrs Grace,	cashier	Elmer C,
" Julia,	emp S P S	" George F, 44 River, drayman
Wixson Mrs Matie, 47 Daugherty, w		" Mrs Mabel,
Woblesky Mike, 101 W Chicago, lab		" Luman O, 229 E Pearl, teamster
		" Mrs Bernice,

## WHAT OUR MUTUAL BENEFIT INSURANCE MEANS—TO YOU

Under our Accelerative Endowment Plan, as dividends are declared and applied, the Company issues a definite agreement as to the maturity of the policy, and the values—Cash, Loan, Extended, and Paid Up—are materially increased.

This plan gives the policy-holder protection for his family—at a very low rate—while protection is most important, and, at the same time, independence for old age.

### THE MUTUAL BENEFIT LIFE INSURANCE COMPANY

\* OF NEWARK, N. J.

FRANK N. WILLIAMS, District Manager,

Phone 414-M

Coldwater, Mich.

<b>Wood L D</b> , groceries and meats, 67 W Chicago, phone 171; residence 83 N Polk	<b>Woodward &amp; Sons</b> , dry goods, women's ready-to-wear garments, millinery, carpets, curtains & rugs. 23 W Chi and 3 S Monroe, H P, M P & H L Woodward
" Mrs Vera M, "	Woodward Harry P, 166 W Pearl,
" Mrs Susan L, 159 Henry, cottage mgr S P S	" Mrs Jessie M, " [merchant
" Robert E, 171 S Monroe, P	" Kathryn, " s
" Charley, 284 E Wash, Ti	" Elizabeth, " s
" Mrs Lura, " s	" Lella G, " art teacher
" Chester, " s	" Marshall P, 79 Hull, merchant
" Clifford, " s	" Mrs Frances, " u
" Vernon, 96 Wright, lab	" Horace J, " u
" Mrs Zepher, " u	" Leslie H, 76 N Hudson,
" Daniel, " u	" Mrs Rosamond, " [merchant
" Glenn D, 67 Peckham, lab	" Chas Leslie, " u
" Mrs Angie, " s	Worden James L, 50 W Alden, r
" Neil, " s	<b>Worst Wesley</b> , auto bus line, phone 738-W; residence 281 Morse
<b>Woodard Walter</b> , 261 Cutter, F	" Mrs Marguerite, " u
" Mrs Bertha, " s	" Dorothy Mae, " u
" Ervin, " s	Wray Orrin T, 48 E Washington, R
" Elsie, " s	" Mrs Kittie, "
" Alfred, " u	<b>Wright Chas D</b> , piano tuner, phone 732-R; res 99 Hull
" Gladys M, " u	" Mrs Helen B, " music teacher
<b>Woodcox George E</b> , 181 S Clay, C D	" Jeanne D, " u
" Mrs May L, "	
<b>Woods Geo F</b> , 50 N Sprague, lab	
" Mrs Margaret J, "	

# L. D. WOOD

## Choicest Meats and Groceries

We Invite You to Inspect Our Market

If it's anything in  
EATS, we have it

67 West Chicago Street, Coldwater

Phone 171

# WOLF WORST

PROPRIETORS

## WOLVERINE BUS COMPANY

COLDWATER TO UNION CITY and BATTLE CREEK

COLDWATER TO TEKONSHA and MARSHALL

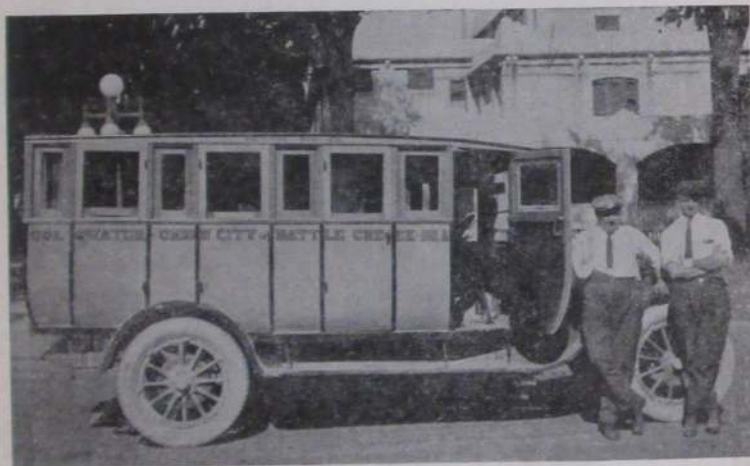

### BATTLE CREEK LINE

#### GOING NORTH

Leave	a. m.	a. m.	p. m.	p. m.
Coldwater...	7:00	10:45	1:00	4:30
Union City..	7:40	11:25	1:40	5:10
Arrive				
Battle Creek	8:40	12:25	2:40	6:15

#### GOING SOUTH

Leave	a. m.	p. m.	p. m.	p. m.
Battle Creek	9:30	1:30	3:35	6:50
Union City..	10:30	2:30	4:30	7:45
Arrive				
Coldwater..	11:15	3:10	5:15	8:30

### MARSHALL LINE

#### GOING NORTH

Leave	a. m.	p. m.
Coldwater .....	8:30	2:00
Tekonsha .....	9:00	2:30
Arrive		
Marshall .....	9:30	3:15

#### GOING SOUTH

Leave	a. m.	p. m.
Marshall .....	10:15	4:30
Tekonsba .....	10:30	5:10
Arrive		
Coldwater .....	11:20	6:00

**RATES:** Coldwater to Battle Creek, \$1.50; Coldwater to Union City, 75 cts.;  
Battle Creek to Union City, 75c.

Coldwater to Marshall, \$1.00; - Marshall to Tekonsha, 50 cts.

Children under 5 (with parents), Free; 5 to 12, Half Fare; over 12, Full Fare.

All Cars are Enclosed, and Warmed in Winter

**PHONE NUMBER 605**

<b>Wright Rev Robert A.</b> , pastor M E Church, phone 802; residence 62 Marshall	Young Raymond H., 437 W Chi, lab Mrs Rena, " u Raymond, " u
" Mrs Lydia M., " teacher	Youngs Ray, 758 W Chi, boat livery
" Mildred C., " s	" Mrs Georgia, " Ce
" Gerald R., " s	" Clyde, " Ce
" Mrs Sarah G, 73 W Wash, w	" Kenneth P, 148 Henry, lab
" Mrs Jennie, 44 Grand, w	" Mrs Pearl, " u
" Minnie, 248 W Chicago, stenog	" Katherine R., " u
" Virginia Lou, 65 N Monroe, u	" Carl J., " u
" P R., 188 Cutter, C D	" Chas A., " u
" Mrs Hazel, " s	Yuhl Peter, 140 S Hudson, lab
" Cecil, " s	" Mrs Ella, " clerk
" Mabel, " s	" Merrill, " s
" Joy, " s	" Kathryn, " s
" Mildred, " s	" Clara, " s
" Harold, " u	
" Sarah E., " u	
" Mrs Charlotte, 45 N Monroe, teacher	

## Y

Yapp Clarence T, 17 Church, salesman	Zeller Stephen, 228 E Washington, lab
" Mrs Ella A., "	" Zilpha, "
Yockey Mrs Rhoda R, 63 Munson, w	" Mrs Mary, 18 Tibbits, w
" Rena, 123 Jackson, clerk	" Lewis, " Ho
Young Cathrine B, 168 N Clay	" Lewis, 158 S Monroe, r
" Orlo M., " s	" Mrs Ada, "
" Mrs Elizabeth, 217 Henry, w	" C A., 97 Marshall, baker
" Leroy, " Ly	" Mrs Hazel, " s
" Mrs Catherine E, 400 Jay, w	" Edward, " s
" Alta M., " teacher	Zerba James J, 139 S Jeff, carpenter
" John H., " s	" Mrs Kate, "
" Helen E., " s	Zimmerman Daniel, 359 S Jeff, farmer
" Mark E., " s	" Mrs Amanda, "
" William F, 198 Henry, Ho	Zirn Lewis K, 225 Hull, H
" Mrs Bertha, " F	" Mrs Laura, " P
" Arlo M., " s	" Leland, " s
" Rhea E., " s	" Lorene, " s
" Cyril D., " s	Zirath Fred, 90 Jackson, F
" Max E., " s	Zoboski William, 141 Jackson, lab
" Wm W., " baker	" Mrs Mary E., " u
" Mrs Minnie, " u	" Wm S., " u
" Grace E, 199 W Pearl	Zoeller Harry C, 57 Herbert, Ho
" Chas A., 19 Cutter, Ce	" Mrs Mae J., "
" Mrs Gertrude, "	Zuercher Christian, 53 E Chicago, chauffeur
" David C., 320 Jay, farmer	<b>Zull Edgar C.</b> , trucking of all kinds, phone 487-R; res 56 W Alden
" Mrs Ettie B., " s	" Mrs Olive L., "
" Georgia, " s	" Wilbur E., " baker
" Hilda, " s	" Ray H., " s
" Donald E., " u	" Mildred A., " s
" Ha G., " u	" Verba N., " s
" Fred D, 576 W Chicago,	" Erwin L., " s
" Mrs Edna, " [farmer	" Clifford W., " u
" Evelyn, " s	" H Ray, 185 N Hudson,
" Frederick, " u	" Mrs Maude, " [carpenter
" Cyril, " u	

## Z



DIRECTORY BY STREETS

**ABBOTT AVE**

Begins at 314 Marshall

- 20 Mrs Pearl McCook
- 21 E Flynn
- 22 Bert Hillborg
- 29 W Elmer Raymond
- 32 R J Stowe
- 33 Geo Carpenter
- 37 W H Raymond
- 42 Leo Hopkins  
N Hudson St
- 52-70 Hoosier Shoe Co
- 97 Mrs John Cochrane

**ALDEN ST—EAST**

Begins at 194 Marshall

- 18 B W Mains
- 23 Fred W Godden
- 24 Ford Davis
- 29 Myron O Fox
- 35 Mrs A J Bennett  
E D Howe
- 36 Mrs Sarah R Keep  
N Hudson St
- 74 Glenn Wheeler
- 75 Claude Hinkley
- 76 Joseph Kornstein
- 80 Jesse Noel
- 83 Claude B Wilcox
- 84 Arthur Pixley
- 87 A D Waller
- 90 Mrs H McCormick
- 93 Mrs Lucy Simpson
- 96 Fred Alien
- 99 F A Burt
- 100 Claude L Abbott

**ALDEN ST—WEST**

Begins at 203 Marshall

- 12 Harold Tribolet
- 13 Geo W Johnson  
Gertrude Holiday
- 14 Norman G Kohl
- 21 Eugene Sterling
- 22 Leon C Sears
- 26 Maggie Smith
- 27 C L Ball
- 28 Ray Bauder
- 33 Bert C Ball
- 36 P M Whaley
- 40 A W Donahue
- 43 Branton A Shoup
- 44 W H Kelsey
- 50 J L Worden  
Herman Derr
- 55 Geo C Loomis
- 56 Edgar C Zull
- 64 John W Hamilton

- 67 Ralph Stout
- 70 Benj E Straw

**BENNETT ST**

Begins at 173 E Park Ave

- 50-58 Milk Condensary
- 87 Varney Furgeason
- 96 H J Tompkins
- 106 Geo Harmon

**BRANCH AVE**

Begins at 350 Marshall

- 16 C S Hutchinson

**CHARLES ST**

Begins at 84 N Polk

- 20 L D Mosher
- 21 Chas Covey
- 27 Phebe Smith
- 30 Eugene C Hawley
- 49 Bert Hutchins  
Green St
- 50 James J Freeman
- 61 Neil Smith
- 62 Mrs L C Husted
- 67 Mrs John Scheidler
- 68 Mrs Eliza A Hoxter
- 78 Henry Byers
- 81 Floyd E Lynd
- 82 Jacob H Ryder
- 86 L R Clark
- 87 Harry Barnes
- 92 Mrs E Gibbons
- 124 Chas T Nichols

**CHICAGO AVE**

Is the east end of Perkins St

- 2 Geo J Moog
- 6 Guy W Peavey

**CHICAGO ST—EAST**

- 11 Mrs Grace Kitchel
- 12 Public Library
- 20-26 Edwin Wheeler
- 23 Episcopal Church
- 27 Parish House
- 28 Rose Tire Co  
W W Hoyt  
Fred G VanAntwerp
- 30 Smith & Nulf  
Dr B R Ferguson
- 32 Carl Mannerow
- 33 Standard Oil Station
- 34-36 S M Oil Station  
Hudson St
- 42 C R Osborn
- 44 Snyder Home Bakery
- 45 Masonic Temple

- 46 Ross Rabien  
E S Taylor
- 48 Brazee's Garage
- 53 Milo D Campbell
- 54 O G Sherburne  
Geo W Collins
- 60 Mrs Ella B Smith
- 62 Hattie Brooks
- 65 Mrs F J Dart
- 72 J Birdsall Brown
- 75 A B Walker  
Jefferson St
- 88 Mrs Lois Musselwhite  
F E Dunham
- 91 H R Saunders
- 98 O E Luedders  
Rev H P Collin
- 99 A S Upson
- 105 E R Clarke
- 106 Harry A Jones
- 113 Rev C K Thomson
- 116 Dr D H Wood
- 117 Mrs Malvina White
- 124 Dr B R Ferguson
- 130 H A Sebald  
Morse St
- 131 L J Byers
- 134 Mrs Agnes Gibson
- 141 H C Loveridge
- 145 N E Roby
- 153 B H Teller
- 156 Mrs M W Brainard  
Lincoln St
- 161 H Smith Clizbe
- 170 Dr A G Holbrook
- 173 Harold A Johnson  
W W Winchester  
Louie Legg
- 179 W Glenn Cowell
- 182 E C Duguid
- 186 LeRoy R Palmer  
Elm St
- 187 Dr E F Gamble  
Daugherty St
- 200 Dr Marion E Blair
- 208 Mrs Ella Scott  
Harry J Allen
- 215 M G Clarke
- 216 L L Bosserman
- 218 E E Palmer
- 224 W A Lott
- 225 W B VanAken
- 226 R B Koons
- 229 W M Drury
- 234 M D Calkins
- 235 A R Kibbe
- 244 Otis Pierce  
Sprague St
- 259 C O'Neill Carroll

- 274 Wade Hospital  
 275 H W Clarke  
 281 R E Clarke  
 292 Mrs M H Brown  
 299 LeRoy J Branch  
 300 Mrs Wm N Conover  
 309 Fred L Drury  
 310 E C Clark  
 324 Tom Ball  
 332 W A Leworthy  
 Wright St  
 338 Chas H Taylor  
 354 C S Church  
 Rose St  
 366 James Swain  
 370 George Ball  
 379 Mrs Minnie Sloman  
 381 Ira A VanOrsdal  
 Van's Ave  
 390 Frank G Sharp  
 400 Howard Swan  
 406 John A Dustman  
 410 J J Easthom  
 430 Harvey G Kimball  
 431 Frank Farwell  
 440 D B Speaker  
 Fred Speaker  
 441 John C Brook  
 Michigan Ave  
 ... W T Ball  
 ... Fred Bidelman  
 ... Warren D Rose
- CHICAGO ST—WEST**  
 1 A & P Tea Store  
 F E Knapp  
 C L Keep  
 2-8 So Mich Office Bldg  
 2 F L McConkey  
 3 A Bonfiglio  
 I O O F Hall  
 4 Princess Shop  
 Chas U Champion  
 Palmer & Palmer  
 Stanley E Weage  
 Dr Geo D Vail  
 Dr N Baldwin  
 Dr W J Bien  
 Dr S Schultz  
 V U Hungerford  
 W G Webb  
 5 E G Shinner & Co  
 Dr Wood  
 I O O F Club Room  
 6 Geo R Pierce  
 7 Wm Mitchell  
 Frank B Moore  
 Abstract Office  
 8 L R Green  
 9 D C Allen & Co  
 10 Army Store  
 Chas F Howe  
 11 C B Pennock  
 Dr L C Hatton  
 12 Davis' Cash Market  
 J R Watson
- 13 W H McCort  
 Dr Grant S Hadley  
 14 Harry Lopez  
 15 The Trioblet Co  
 Dr S R Dull  
 16 Bee Hive Shoe Co  
 I E Gresley & Co  
 Klingier Printing Co  
 17 Fletcher & Fletcher  
 Woodman Hall  
 F A Bidwell (rear)  
 18 F J Reed  
 F S Miner  
 Mrs W A Clement  
 19 Peter Lopez  
 20-22 T A Hilton  
 20 Ford & Ford  
 J H S Walker  
 21 Kingsley Pharmacy  
 Dr F W Stewart  
 23 Woodward & Sons  
 24 H L Sloman  
 E P Drobynyk  
 25 S M National Bank  
 Lymon Green  
 Kell-Oil Heater Co  
 Fox & Flanders  
 26-28 E R Clarke & Co  
 W G Cowell  
 S R Hadley  
 Irving Stansell  
 Dr A G Holbrook  
 Dr N E Phelps  
 L F Humphrey  
 Monroe St  
 27 Dorrance Drug Co  
 29 Coldw Electrical Co  
 30 Coldwater Nat'l Bank  
 Geo Aebersold  
 H H Barlow  
 H C Loveridge  
 31 Pearce Cigar Store  
 32 Savings Bank  
 Byers & Brown  
 Old Bank Hall  
 33 J K Kavalaris  
 Maccabee Hall  
 34-36 J B Branch & Co  
 35 Duguid's  
 Dr E F Gamble  
 37 City Restaurant  
 S K Cleveland  
 38 Lee Bros  
 39 Wise Departm't Store  
 Style Hot Shoppe  
 Benevolent Soc Hall  
 40 L A Mountz  
 40-42 N E Roby  
 42 Dr K W Garmroth  
 41-47 J A Long  
 41 Dr Geo J Heilemann  
 44 O D Chapman  
 Dr C V Bryner  
 46 E D Luedders  
 Dr B W Culver  
 48 H J Bassett
- 48 Mrs W H Bingham  
 49 T H Jacob & Co  
 50 Parrish & Post  
 Dr Geo H Moulton  
 51 Stag Cafe  
 Am Legion rooms  
 52 Olds & Johnson  
 Fortnightly Club  
 53 Nicholas Lopez  
 54-56 Kemp & Carroll  
 55 L C Collier  
 Geo Adams  
 57 A W Henning  
 Dr W A Griffith  
 C A Sherwood  
 58 Phillips Produce  
 60 O'Shaughnessy Bros  
 Hanchett St  
 61 Kerr Hardware Co  
 58-65 Arlington Hotel  
 66 Recreation Club  
 67 L D Wood  
 68 C W England  
 D B Bradley res  
 69 Gleason Store  
 D of H Hall  
 70-72 J B Perry Co  
 Jos Stevens res  
 Mrs Lida Knight res  
 72 1/2 Chas Schultz  
 71 Model Bakery  
 A P Aalbregtse res  
 73 H A Johnson  
 Turner & Son  
 74 Hickey Shoe Store  
 74 1/2 W F Sawdye  
 Leffler & Hogue  
 75 Bon Ami Club  
 76 Sweet & Morgan  
 78-82 Gas Co  
 Dr E C Freeland  
 Economy Shop  
 84-88 O J Deabler  
 89 New Armory  
 92 E H Gibson  
 Carl H Hickey res  
 Clay St  
 93 Conover Printing Co  
 95 C A Conover  
 94-102 Ball Planing Mill  
 102 West End S M Oil Sta  
 97 L R Smith  
 99 Hinkley Mach Shop  
 A C Adams  
 Wm Jones res  
 101 C E Blood  
 John A Dustman  
 104 J B Southworth  
 105 L C Mannerow  
 106-108 Harding & Son  
 107-109 Osborn & Tupper  
 110 Geo Crawford  
 111-113 Swaffield  
 & Hibbard  
 112-136 S Pollock & Son  
 117 Joseph W Whaley

117 A J Alvord  
Myron Fulk  
121 Chas Cornell  
127 E J Foster  
    Jackson St  
137 Coldw Mutual Oil Co  
138 Z T Turner  
140 James Drinkwater  
141 M C Burch  
146 E D Luedders  
    Pierson St  
147 Mrs Jennie Wilkins  
153 Byron S Johnson  
160 Stephen Brewster  
    Arthur Bennett  
    Harry Dillon  
    Wm C Jones  
161 Mrs A E Buck  
165  
    Walnut St  
172 N P Fletcher  
176 Mortimer Olds  
177 Lesley A Mountz  
    Morris Mountz  
185 Mrs Andrew Kerr  
188 A J Fiske  
189 C C Johnson  
194 Joshua Ruch  
197 Frank F Olds  
202 Mrs Victoria Nichols  
203  
208 G E Kilbourn  
    Harold J Gates  
213 John L Curtis  
214 Carl Cummins  
    Fremont St  
225 L S Daniells  
226 F A Rowe  
235 A R Grove  
    Ben Grove  
236 Mrs Lillian O'Mara  
    T G Farnum  
    Levi Sherman  
237 Carroll Bogue  
243 Robt A Kerr  
244 Alphonso Tyler  
247 Archie W Cole  
248 Pitt A Burch  
    J S Chandler  
253 Herbert F Lee  
256 Mrs Abbie E Erb  
261 Ralph D Phinney  
266 Theron Grove  
267 Fred A Shurtz  
270 Mrs B F Rolph  
    Chas J Carlisle  
272 A W Henning  
275 Geo A Burton  
280 H E Frederick  
    Clarence D Goss  
281 Frank Merritt  
    Polk St  
292 Clarence L Olds  
293 John R Nusbaum  
298 Ernest M Brown  
301 James R Elliott  
306 James Minting

307 Franklin School  
314 Glenn A Fox  
318 West End Grocery  
    Robt Sanderson  
323 L L Holdridge  
324 John Hawley  
327 Adelbert Wickes  
330 Isaiah Walters  
334 C S McCartney  
    Jay St  
339 Nelson Weller  
340-342 Carlisle Mfg Co  
350 Mrs Mary Richmond  
    Mill St  
357 Wm Mahaffey  
358 Edmond H Bates  
375 Mrs Edith Burdelske  
378 Mrs Wealthy Burns  
    Munson St  
383 Florence Humphrey  
389 Fred Kollmorgen  
394 Judson W Bignell  
397 Mrs F B Johnson  
407 Jesse J Hickey  
416 Jesse G Hurley  
419 Albert Smith  
429 Harry H Mead  
437 Raymond H Young  
443 Tracy B Morgan  
445 Mrs Lucy A Alfred  
480 John Elliget  
487 Robert Watson  
516 Mrs Emma T Hulbert  
526 R Howard Watson  
576 Fred D Young  
590 E E Butters  
591  
595  
649 Doll Oil Station  
665 Benedict Doll  
694 Perry Outwater  
708 Fred Hurley  
758 Ray Youngs  
    Geo Mosher  
    Harry Dexter  
    C A Sherwood  
    Roy Horton  
    Oak Grove Cemetery  
809 Geo W Parker

**CHURCH ST**

**Begins at 34 Marshall**

17 C T Yapp  
18 Mrs E Burdick  
20 Rev H W Jerrett  
21 H C Waterbury  
27 Mrs Nellie M Rood  
28 Mrs Ednah Snyder  
31 Mrs Daisy Bender  
33 Mrs Dolly Williams  
    Hudson St  
55 Rev A R Merrill  
56 Charlie T Harris  
57 Elizabeth M Warren  
58 Chancy C Bowser  
63 Mrs J Emory Fisher  
64 Edgar A Foster

70  
75 D B DeLand Cady  
77 Wilford Good  
    N Jefferson St  
87 S Joe Norton  
95 Adolph Eisen  
99 Mrs F J Evens  
100 Frank T Jewell  
102 C P Harris  
103 M L Evens  
107 F E McBride  
    Morse St  
132 H F Buffham  
136 Frank J Barrell  
139 James D Mosher  
142 S Collins  
143 Mrs Elzora Hackett  
147 J F Thompson  
    Chas Barnes  
148 Mrs M Bernard  
150 Jacob H VanNuy  
152 Peter Gillespie  
157 Ben B Brewster  
    Park Place  
172 C H Peterson  
173 Chas H Richard  
    F Bowerman  
176 Perry Cranson  
193 Edward Kibbe  
    Daugherty St  
209 Harry B Adair  
223 Mrs Phebe J Cooper  
    Harriet E Morford  
227 Mrs Carrie Heydon

**CLARKE AVE**

**Begins at 304 Marshall**

14 Chas Chamberlin  
18 Geo H Paradine  
    Louis E Trotter  
19 Mrs Anna G Williams  
29 Harvey F Heuer  
    N Hudson St  
86 Alice A Morse

**CLARK ST**

**Begins at 189 S Jefferson**

4-50 Hellenberg Factory  
66-76 Titus Foundry  
76 Nelson Mfg Co  
110 Mrs Mae Myers

**CLAY ST—NORTH**

**Begins at 92 W Chicago**

7-15 Warner Med Co  
21 Ernest M Kline  
24 Albert Rawson  
25 Mrs Elijah Ball  
26 G A Pitcher  
35 Dennis Tracy  
    Harrison St  
44 Robert E Haines  
50 Mrs Minnie Brown  
    James M Mapes  
51 John T Jackson  
55 Parkhurst-holm

55 Ernest DeClercq  
56 Mrs Geo W Fox  
58 Chas C Fox  
66 Geo O Barnes  
Taylor St  
79 Wm Houghtaling  
80 Longfellow School  
85 Wm J Arick  
Clarence W Luedders  
89 Henry St Pierre  
97 Robert Kantz  
98 Frank L Earley  
99 Abner Brown  
100 Ross Harding  
103  
104 Mrs Lucinda Watson  
Roy F Cohoon  
Williams St  
114 John Hammer  
115 Miles DeClute  
118 Wm J Sweet  
123 H E Tanner  
124 Louis Tucker  
127 Rev O S Martin  
130 Dr J W Martin  
131 P H Sweeney  
132 C E Faas  
136 Elba G Abbott  
137 Wm W Hoyt  
Waterman Ave  
149 Geo W Harding  
152 Carl M Mannerow  
155 John A Carter  
158 Mrs Samuel Bowser  
163 B S Wilcox  
166 Mrs Hezekiah Sweet  
167 Geo W Payne  
168 Cathrine B Young  
174 Frank B Wilcox  
180 Eugene Frost  
181 John E Howes  
184 Homer Holt  
185 Minnie A Nivison  
192 Chas E Hoyt  
193 Guy Lewis  
200 Ambrose C Hamaker  
201 Henry Snyder  
204 L C Scheidler  
Mrs Mertie Bates  
205 J E Dermott  
209 Arthur J VanNuys  
221 H B Snyder  
John W French

**CLAY ST—SOUTH**

**Begins at 93 W Chicago**  
12 Mrs Lane Brown  
14 Paul F Smith  
19 Jay Sherman  
22 Fred L Olmsted  
28 Dennis R Vanes, Jr  
W Pearl St  
53 Newton Shenefield  
59 Ray O Milliman  
64 Mrs Lucy Corless  
65 Chas H Gage

68 Dr F E Eckert  
71 E A Smith  
C H Newton  
78 Geo J Meyers  
83 Fred Hinkley  
86 S E Brewer  
92 Grace W Barron  
W Washington St  
93 Fred Lippert  
96 Mrs L T Goodnow  
Chas J Harris  
101 L L Livermore  
102 Will C Hurley  
105 James Frost  
108 Jesse H Russell  
111 Claud O Miller  
114 Jesse Malarney  
123 W A Flint  
Peckham St  
124 Mrs Bernard Lilly  
133 James Imber  
134 Geo W Adams  
136 Mrs Ada L Hill  
137 Wm B Clark  
143 Edward P Moffitt  
144 Wesley E Wilbur  
150 G E Kleindinst  
151 J W Canrike, Jr  
154 C E Baggerly  
159 Edward A Holway  
162 Léo A Miner  
167 Wm F Nash  
Nash Grocery  
170 Mrs W A Clement  
F S Miner  
171 Leon G Rodebaugh  
174 E L Butterworth  
177 Harley Miller  
180 Earl Fetterly  
181 Matilda Deuser  
G E Woodcox  
184 Norman E Carr  
Race St  
194 Jacob W Hurley  
W Park Ave  
N Y C Ry  
234 Coldw Provision Co  
S Railroad St  
290 Homer Furnace Co  
Division St  
306 Caskey-Dupree Co  
331 C A Olmstead  
339 John Master  
348 W E Gifford  
359 W H Friedrich  
410 Earl H Fonda  
420 Geo R Taylor  
430 Wm E Good  
436 E L Otis  
450 Grange Hall

**CONOVER ST**

**Begins at 219 Division**  
8 Mrs Louise Wendorf  
16 Mrs Bertha Wahl  
24 Paul Withington

30 Mrs Anna Pomranka  
38 Marvin Keillogg  
42 Caroline Feuchter  
52 James Bolton

**COOMBS AVE**

**Begins at 338 Marshall**  
17 Mrs Rhoda P Preston  
83 Carl B Busch  
87 W B Sappington  
97 Mrs M E Clement

**CRIPPEN ST**

**Begins at 66 Clark St**  
52 James E Mitchell  
81 Howard Johnson  
91 Joseph B Walworth  
Mrs Daisy M Hoyt

**CUTTER AVE**

**Begins at 124 Morse**  
7 F M Perry  
8 Geo S Hopkins  
16 J M Bagley  
19 Chas A Young  
20 Floyd A Bailey  
23 Geo B Bauder  
26 Geo F Cole  
29 Mrs Ella Sowers  
34 A L Houston  
39 Robert E Smith  
42 Wm H Denbrock  
45 Wm W Morgan  
52 G E Ricketson  
56 W Frank Sawdey  
57 Otis D Esterline  
63 Dale Manzer  
64  
71 B H Lucas  
74 Joseph I Tase  
79 Mrs David Wolfe  
82 Mrs Mary A Conger  
85 Mrs Mary O Nivison  
88 Will Wilcox  
93 Mrs Henry Cook  
Daugherty St  
99 H A Rice  
105 Munson Otis  
112 Geo Lucas  
N Sprague St  
125 Winfield Larrabee  
126 Otis Macklin  
134 John Sperbeck  
141 Grant S Crawford  
142 Clarence Morris  
148 A E Walter  
155 Louis S Butcher  
156 Grant L Smith  
157 Roy C Birch  
178 Harry A Cole  
188 P R Wright  
195 Mrs C D Cluff  
Wright St  
212 Chas Smith  
219 Mrs J E Doty

- 227 Wm Doty
- 228 Chas Harmon
- 230 Nathan Byers
- 231 Roy Sperbeck
- 251 Asa Brayton
- 257 Geo Sperbeck
- 261 Walter Woodard
- 295 Geo F Holden
- 297 Mrs Elleura Kadwell

**DAUGHERTY ST**

Begins at 187 E Chicago

- 33 Frank F Gunther
- 39 T H B Ruthrauff
- 40 V U Hungerford
- 41 Wm Schmid
- 43 Wm E Pray
- 47 Jennie Nixon
- Mrs Matie Wixson
- 51 Delbert Hyland
- Church St
- 62 Lewis E Brantmyer
- 75 Rev S W L Scott
- 79 Hannah A Jones
- 86 Roy VanPatten
- 92 Mrs Lucy Draper
- 96 Mrs Nevada Burley

148

**DIVISION ST**

- Court House
- Rest Room
- Buick Garage
- 20 Farmers' Mut'l Ins Co
- James Swain
- 31 County Jail
- A Bert Cline
- 32 Baptist Church
- Pearl St
- 47 Elks Temple
- 48 W J Smalley
- 58 Mark S Andrews
- 62 Mrs John B Shipman
- 65 Lester E Rose
- 72 Dr B W Culver
- A J Tribolet
- 73 Ora E Smith
- 77 Rev W L Sharp
- 78 Kidd Corless
- Washington St
- 89 Henry C Clark
- 90 Allen J Pratt
- 99 Mrs H P Gifford
- 106 R C Ratto
- 107 Wm B Sherman
- 111 Mrs Ina Rose
- R B Horner
- 113 Nelson Darling
- 119 L H Dibbert
- 122 Dr Geo J Heilemann
- 124 Arthur G Lyon
- 125 Dale Rogers
- 128 J C Mannerow
- 129
- 132 Harold Carls
- 136 Geo L Reynolds
- Perkins St

- 143 Willis H Osborn
- 144 B R Amsden
- 149 Mrs Arline Chandler
- 152 Elmer Van Wormer
- 159 J W Canrike
- 160 James Sullivan
- 168-176 Pratt Mfg Co
- Park Ave
- N Y C Ry
- 161 Pollock Warehouse
- S Railroad St
- 216 Carl Holden
- Conover St
- 219 Mrs Ethel Johns
- 221 Mrs C Staffeldt
- 222 Mrs Cora Leavey
- 223 C D Thompson
- 225 Mrs Emma Rubley
- 236 Mrs L Pfrman
- 234 Mrs Alice Brayton
- 236 Roy Swihart
- 241 Wm Sissen
- 248 Mrs Milo George
- 249 Roger R Houlton
- 252 Mrs Ory Odren
- Sherman St
- 253 Dor Cary
- 254 S Richardson
- 255 J H Cook
- 256 Stowe Sisters
- 260-262 Champion
- Brass Works
- 265 C A Olmstead

**ELIZABETH ST**

Begins at 272 Marshall

- 11 Elmer Myers
- 17 Geo A Raymond
- 18 Dane W Hill
- 22 J M Hickey
- 23 Wm Petch
- 28 Mrs Geo F Collard
- 29 Frank Crawford
- 33 Frank Norton
- 37 Lynn Reynolds

**ELM ST**

Begins at 200 E Chicago

- 15 Frank Burns
- 16 Jacob Nodell
- 23 Walter Evans
- 33 W G Daugherty
- E Pearl St
- 56 W H Ward
- 60 Mrs Henrietta Keagle
- 62 Mrs Chas Dean
- 63 Mrs Samuel Ruff
- 68 John Schumacher
- 69 Walter Titus
- E Washington St
- 95 Hal L Crum
- 96 Vern Hedrick
- 104 Moses H Colvin
- 107
- 111 Alfred M Clinefelter
- 112 W A Parshall

- 121 E C Hilborn
- 122 Lloyd E Clark
- Perkins St
- 131 Ernest L Vandenburg
- 131 Horace Stevens
- Geo Lampman
- 139 Mrs Sarah L Clark
- 151 John H Clutter

**FREMONT ST—NORTH**

Begins at 214 W Chicago

- 17 Harry Burr
- 18 Chas A Conover
- 24 H K Saunders
- 25 Mrs Chas Pierce
- Harrison St
- 34 O J Upham
- 35 Mrs Chas H Milnes
- 36 M F Sheneman
- 43 E A Brown
- 44 W A Fletcher
- 51 Upham's Grocery
- 52 LaVern Odren
- Henry St
- 61 Frank B Atwater
- 64 Mrs Jennie Gilbert
- 69 Wm H Miller
- 74 A E Nivison
- 75 Hugo Guest
- 81 Mrs M Vandenburg
- Roy A Vandenburg
- 84 Ira J Mix
- 86 Linus B Fautrot
- 95 C A Barton
- Roy H Fellers
- 98 Mrs Emma J Noyes
- 100 Flora A Prout
- 101 John Seiler
- 105 Clarence Lee
- 108 Alfred Linsey
- C K Sherman
- 113 Mrs A J Hawes
- Waterman Ave
- 127 D W Marsh
- 151 Mary Hyde
- 166 E H Mott
- 167 John Vogel
- Hatch Ave
- 178 A T Eggleston
- 183 F C Allen
- 190 Jas Neafe Hunt
- 199 Milton J Sheets
- 215 Clarence Philbrick

**FREMONT ST—SOUTH**

Begins at 225 W Chicago

- 16 Kate Davis
- 26 Alfred A Sharpe
- W Pearl St
- 64 Everton Bauder

**GARFIELD AVE—EAST**

- Begins at 449 S Clay
- Clark W Williams
- S Jefferson St
- H A Chase

Rial W Swift  
Frank Wolfe  
August Eldred  
Chas C Sheriff  
Chas Brott  
Geo W Everett

**GARFIELD AVE—WEST**

Begins at 450 S Clay

S W Kempster  
Nat Barringer  
Andrew Rzepka  
A S Russell  
L H Bates  
A L Parker  
Herbert G Taylor  
Wm E Treat  
Sylvester J Foy  
Harry Adams

**GRAND ST**

Begins at 31 Marshall

3 Wm G Webb  
Mrs Ann Smith  
Mrs Will I Aldrich  
11 Mrs Annie J Dorrance  
Mrs Mabel F Sealock  
15 Elizabeth Grove  
19 J D Payne  
Lloyd R Barnes  
23 John A Almas  
24 David Vogt  
25 Geo R Pierce  
44 Mrs Jennie Wright  
Mrs Tella Olmstead  
48 E H and F W Fish  
Taylor St  
64 Mrs Jennie Joseph  
73 Ray A Broughton  
Nellie L Driggs  
Mrs Nettie Pearce  
74 Arthur R Rickard  
78 Mrs W H Adams  
81 Roy R Downes  
82 Kittie Eligh  
LaVerne Stansell  
87 F A Bidwell  
92 B S Spofford  
93 Samuel Knauss  
99 Mrs Daisy G Tift  
100 W H McCort  
106 Lymon Green  
109 M W Wimer  
Waterman Park  
118 C J Stulting  
W Pierce St  
134 Geo J Ebenhack  
142 John G Stepper  
147 H E Blackmar  
Waterman Ave  
150 M O Seelye  
157 Mrs Kittie Warsabo  
158 Herman P Re  
164 W F Wells

166 Rollin A Kerr  
171 M D Gust  
174 Wm H VanBlarcom  
W Alden St  
177 Frank B Angevine  
186  
187 Ernest Beach  
195 S L Parkinson  
196 Daniel E Bradley  
199 L W McCartney  
202 Wm Waffle  
203 Roscoe L Graves  
207 Bert Davis  
208 Homer Keeleslar  
209 Norman C Kimble  
W Montgomery St  
214 John Hardenbrook  
228 D B Scriptor  
231 Fred A Kanouse  
242 A M Kyser  
B G West  
Liberty St  
258 A E Teller  
267 Alvah D Eldred  
Parkhurst Ave  
274 C W Jones  
300 John Jackson  
310 Fred G Barber  
324 J L Hiesrodt  
330 A Leon McLachlin  
335 O W Hoyt  
336 Earl Tinkham  
351 Fred J Dunks  
Frank A Purdy  
386 Fred G Taschner  
389 F C Morey  
409  
420 Mrs U Sherman  
Chas Cline  
427  
460 Barney Clark  
480 Ida D Bennett  
499 Robert Fisher  
525 W E Boughton

**GREEN ST**

Begins at 170 Henry

8 Eugene Juckett  
16 H C Maxson  
17 Chester Bignell  
20 Eugene Patch  
27 Mrs Levi Knepp  
28 Edwin Sellers  
Geo W Hooker  
Charles St  
51 Frank Gibson  
52 Chas A Shenefield  
55 A W Fox  
Whitten Ave  
65 Walter F Luse  
78 Mrs Maude M Hill  
79 Paul Warner  
91 John Watson  
99 Harry Selby

**HANCHETT ST—NORTH**

Begins at 60 W Chicago

12 Kemp & Carr'l Bakery  
14 Walker's Garage  
16 Harding & Mott  
Dr L E Chapin  
Barnard & Weller  
17-19 S M Grocer Co  
22-24 Carle Feed Sheds  
23-25 Schmedien & Son  
28 Dr T L Bott  
30 Frost & Crow  
29-31 Leonard Pierce  
33 Legge Boarding House  
34 Mrs Emma E Noyes  
Harrison St  
44 Clarence F Strong  
45 Jay Hiesrodt  
50 Mrs Rebecca Jones  
55 Hanson North  
58 C W Bennett  
Stanley Herring  
67 Arno P Baker  
68 J J Aalbrechtse  
71 Wm H Knecht  
75 J B Whitten  
Whitten Sisters  
76 Geo W Johns  
Mrs Chloe Moore  
Taylor St  
84 J A Blanchard  
85 A Jay Steffey  
94 Mrs Alice French  
95 Mrs Harriet A Rose  
98 Wm A Thompson  
101 Wm C Behnke, Jr  
102 V H Brazee  
107 L H Olmstead  
108 Dr T L Bott  
111 A O Bloom  
Clizbe & Olmstead  
121 Geo E Olmsted  
131 Wm H Milnes  
137 Geo W Kloek

**HANCHETT ST—SOUTH**

Begins at 61 W Chicago

11 Reporter Office  
12 Kerr's Harness Shop  
13-27 Coldwater Garage  
15-17 Jenkins &  
Tappenden  
14-16 Tibbits Theatre  
19 So Mich Oil Co  
20 Box Factory  
24 Mrs Anna Drury  
Mrs Jennie Mowers  
27 Clyde Corson  
28 Foster's Feed Sheds

**HARRISON ST**

Begins at 44 N Hanchett

11 C D Sutton  
C D Munday  
17 Mrs Cora E Myers  
B H Ackerman

- 20 John Robbins
- 25 Earl Bentley
- 26 Anthony A Carrather
- 30 E Nelson Masters
- 30 Floyd O Palmateer
- 31 Mrs Mae Watson  
N Clay St
- 59 Dr N Baldwin
- 64 Mrs Jessie Faurot  
Lester Faurot
- 71 John L Warren
- 76 John O'Shaughnessy
- 78 St Charles Rectory
- 79 St Charles School
- 82 St Charles Church
- 90 St Charles Convent
- 94 Edward J Morehouse
- 98 Wm Hosack  
Elerson St
- 115 Jay Baker
- 119 Geo A Hackett
- 122 Albert A Sherman
- 125 Evalyn Squires
- 126 Ralph K Whipple
- 127 Mrs M McLaughlin
- 131 Mrs John Sheets
- 132 Otto J Klee
- 137 Carl Melchan
- 138 Floyd R Crow
- 145 F T Eddy
- 146 Jesse Jones
- 149 Herbert Wells
- 153 Chas W Mintling
- 154 Mrs Jennie Stockdale
- 158 Wm H Gilson

**HATCH AVE**

- Begins at 173 N Fremont**
- 29 Edward Eisenhauer
  - 35 J B Jenkins
  - 45 Eliza Carver
  - 57 Walter Kint
  - 77 Jesse Walker
  - 87 W C Whaley

**HENRY ST**

- Begins at 77 Pierson**
- 14 Mrs Mary A Lewis
  - 15 Mrs John Fitzpatrick
  - 21 Alden Luckett
  - 22 Joseph Green
  - 28 Mrs M Sherman  
Etta Forbes
  - 29 S Frydryhoski  
Orchard St
  - 36 M A Ostrom
  - 37 Roy E Graves
  - 43 Mrs Hattie Harris
  - 44 John B Southworth
  - 45 Mrs Jerome Macky
  - 48 Mrs J H Raymond  
Wm Eggleston
  - 49 E R Beers
  - 53 Mrs Mary Stinson
  - 64 Mrs Emily Wheeler  
Mrs Maggie Doud  
N Fremont St

- 93 Hiram Warner
- 94 Thomas Rhodes
- 99 Wm Russell
- 100 Afred M Kimble
- 105 Bert Hicks
- 106 Mrs Cerinda Mapes  
Mrs Samuel Smith
- 112 Mrs Carrie E Strobeck
- 118 Ervin Ods
- 124 Perry A Hibbard  
N Polk St
- 136 C F Staffeldt
- 140 James D Campbell
- 148 Kenneth Youngs
- 151 C G Cole
- 154
- 155 Mrs H L Bornstein  
Geo H Kappler
- 159 Mrs Susan L Wood
- 160 Vernice E Rumsey
- 163 Mrs Mary J Carr
- 169 Ehrl R Crandall
- 170 Leo Graves  
Geo E Chapman  
Green St
- 180 Mrs Evoline Bennett
- 181 Wm A Kyser
- 185
- 191 Wm E Pierce
- 192 F L Eaton
- 198 Wm F Young
- 204 Albert C Scaggs
- 205 Mrs Frances Kimball  
Leroy Coplin
- 212 Frank Graham
- 217 Mrs Elizabeth Young
- 218 Wm E Mundy
- 223 Rev Wm H Simkins
- 228 Wm H Standish

**HERBERT ST**

- Begins at 260 N Hudson**
- 57 Harry C Zoeller

**HOOKER ST**

- Begins at 30 Preston**
- 4 Jack Ball  
S Jefferson St
  - 53 Mrs M Mohrhardt
  - 54 L Clair Masters
  - 58 Mrs E Mannerow  
Mrs Emma Doerr
  - 59 Mrs C Echinaw
  - 64 A Nodobaugh
  - 67 Otis J Paul
  - 68 W W Burch
  - 74 Oliver D Voorhees
  - 75 James McConnell  
Crippen St
  - 83 Don Bussing
  - 91 Wm H Perk
  - 92 August Ott
  - 97 Chas M Rapp
  - 103 Hugh Kelso
  - 113 Chas Wheeler

**HUDSON ST—NORTH**

- Begins at 45 E Chicago**
- 11 King's Daughters
  - 15 Hoza Harris
  - 21 Mrs Ethie Williams
  - 22 George C Bauman
  - 23 Starr A Corless
  - 28 S P Gallagher
  - 34 Mrs Alta L Stroh
  - 35 G P Barnard  
Church St
  - 44 Wesleyan Church
  - 53 Norris F Gray  
Otis Cranson
  - 55 Mrs Ann W Treat
  - 57 H A Close
  - 58 Dr N E Phelps
  - 59 Dr Geo D Vail
  - 63 H L Sioman
  - 64 C C Jones
  - 75
  - 76 Leslie H Woodward  
Hull St
  - 102 J A Long
  - 103 Frank N Williams
  - 106 Peter Herl
  - 107 Harry W Bingham
  - 110 Carl J Martin
  - 115 L M VanDeventer
  - 116 Mrs E S Hunt  
Geo Foley
  - 121 J W Tappen
  - 122 H J Grinnell
  - 125 Leo McQueen
  - 130 Beeman J Frederick
  - 137 B B Gorman
  - 138 Wilbur Kingsley
  - 143 Mrs J M Rawson
  - 144 Frank L Bair
  - 150
  - 151 Dr W J Bien
  - 159 Mrs E J Ford  
Earl Ford
  - 160 Dr G S Hadley  
E Pierce St
  - 179 W W Preston
  - 180 Chas F Clarke
  - 188 Floyd Hollister
  - 189
  - 195 B Ray Zoll
  - 196
  - 203 W E Cobean
  - 204 Jerome Strickland  
Chas H Chapman  
E Alden St
  - 213 F J Reed
  - 214 Walton Kemp
  - 220 Ernest H Loedders
  - 221 N Aurand
  - 227 Mrs V A Donley
  - 234 L M Marsh  
C L Luce  
E Montgomery St
  - 245 Clyde Bauder
  - 246 Harry Haner
  - 256 C D Wentworth
  - 260 Mrs Larena Ralston

262 Mrs Ola Stahl  
 263 J C Bradway  
 265 Mrs Robert N Preston  
 267 Phil J Bishop  
 268 Lyman J Caswell  
 271 George Ward  
 Elizabeth St  
 283 Leslie Dailey  
 291 W L Vicory  
 309 Mrs Winnie Corless  
 311 Burdette Ely  
 Abbott Ave  
 319  
 321 Mrs Meda Cox  
 325  
 Coombs Ave  
 345 Geo Kemp  
 346 Geo Barnard  
 347 Ernest Baysinger  
 348 Roy Parkinson  
 353 Mrs Amie Kemp  
 354 Fay Graham  
 Clarke Ave  
 377 Andrew V Re  
 384 Mrs J C Parkhurst

**HUDSON ST—SOUTH**

Begins at 36 E Chicago

8-12 Coldw Machine Wks  
 11 Standard Garage  
 20-24 Treat & Son  
 26-28 TreatAutoPartsCo  
 21 Carl Batterson  
 25 Wm McGrew  
 33 E A Carey  
 Chas C Schultz  
 East Pearl St  
 53 Mrs Cynthia Tinkham  
 57  
 65  
 71 Mrs Helen Lumbard  
 S W Weage  
 81 Clair J Moore  
 E Washington St  
 94 D A Buck  
 97 Geo Stewart  
 100 Mrs Katherine Allen  
 108 Daniel Cary  
 111 J L Morgan  
 112 Eva Aldrich  
 116 Mrs Louisa Stone  
 120 Mrs Lillian Ewing  
 121 Harry V Oviatt  
 127 D Alden Harris  
 131 Ralph Holbrook  
 Perkins St  
 140 Peter Yuhl  
 141 Mrs Ellen Drohan  
 145 Mrs L Demerest  
 148  
 153 Mrs Amelia Grundy  
 154 Mrs Carrie Fitzgerald  
 160 Mrs Nellie Conklin  
 161 Frank Cochensparker  
 169 Dennis Vanes, Sr

**HULL ST**

Begins at 76 Marshall

17 Samuel F Murray  
 18 Dr S Schultz  
 22 E H Gibson  
 23 W C Bailey  
 26 Ray R Bailey  
 27 W R McNaughton  
 33 Ernest C Brandt  
 35 L O Good  
 36 Eber Farwell  
 41 W S Lockwood  
 N Hudson St  
 57 S D Strong  
 67 Scott McLane  
 70 Geo L Snyder  
 76 A F Morris  
 79 Marshall Woodward  
 82 Mrs Geo T Culver  
 85 W H King  
 88 Harold Elting  
 N Jefferson St  
 97 Moreau Etheridge  
 99 C D Wright  
 107 R W Haskins  
 110 Washington School  
 115 Cyrus S Allegar  
 Morse St

136  
 137 Mrs Elida Colyer  
 141 John Crist  
 142 C W Brownell  
 145 Annie Seely  
 146 H H Palmer  
 153 David McMahon  
 159 Mrs G F Lipps  
 165 Mattie Ripley  
 Park Place  
 169 Mrs Martha Sprague  
 175 C N Ferguson  
 181 C D Bush  
 186 Edgar Peer  
 191 A I Carle  
 195 Ernest H Jobs  
 200 Russell Vore  
 Daugherty St  
 218 David C Wiser  
 221 Geo A P Faust  
 225 L K Zirn  
 234 F G VanAntwerp  
 245 Mrs G S Barker  
 Walter Goodwin  
 249 A F Meyers  
 260 O A Bailey  
 273 Mrs Cora B Rice  
 Mrs Martha Oswalt  
 293 S O Larrabee  
 296 Eli Manzer  
 297 Geo Gallop

**JACKSON ST**

Begins at 127 W Chicago

11 Mrs Christeen Grosse  
 14 Ross Rabien  
 17 O J Deabler  
 18 O C Griffin  
 21 M J Gowdy  
 W Pearl St

56 J H Miller  
 59 J A Watters  
 60 Mrs A C Sutherland  
 63 A E Balcom  
 64 G W St Clair  
 71 Alfred W Hilton  
 72 H L Goss  
 Mrs Ardella M Waite  
 75 Earl Odren  
 Emery McVay  
 80 Mrs B H Calkins  
 Joe H Elliott  
 79 Geo A Harmon  
 E J Murray  
 84 Thos B Donihue  
 86  
 87 Harry Culp  
 89 Mrs Geo W Cleveland  
 90 Mrs Anna Lasnavich  
 96 Mrs Lettie Ransford  
 Ozro Bennett  
 99 Chas Bender  
 102 E P Drobnik  
 104 Wm H McAllister  
 109 Mrs John Smallshaw  
 Wm D Clark  
 111 J H Jagger  
 112 Frank H Hart  
 117 Fred Lawrence  
 118 Matthew Doris  
 Mrs Mae B Nivison  
 122 Mrs Ada C Fry  
 123 S J Chestnut  
 Perry Lippert  
 Peckham St  
 134 F M Sizemore  
 135 J A Ferguson  
 140 N C Russell  
 141 Wm Zoboski  
 142 H H Musser  
 147 Jerry Moylan  
 152 Ira Havens  
 156 A McEnderiffer  
 159 Edith C Knapp  
 160 Mrs Emma Sanford  
 167 Leland Doris  
 172 E C Williamson  
 173 Nelson Russell  
 176 Chas L Pitcher  
 C F Chaney  
 181 Frank B Tuckey  
 184 Chas W Dailey  
 185 Samuel Ely  
 194 Frank Ostrowski

**JAY ST**

Begins at 339 W Chicago

14 Mrs Nellie E Perk  
 19 Bradley Staley  
 22 Alonzo Norton  
 23 Geo T Brown  
 W Pearl St  
 176 Oral W Butcher  
 191 Antony Rzepzha  
 290 John Wells  
 Race St  
 320 D C Young



320 VanAken Greenhouse  
 335 Libby, McNeill & Libby  
 N Y C Ry  
 400 Mrs Catherine Young  
 401 Mrs Ellen McKenzie  
 405 Oak Warford

**JEFFERSON ST—NORTH**

**Begins at 91 E Chicago**

11 Mrs E R Root  
 17 F Leslie Treat  
 18 F H Flandermeier  
 21 Dr R L Wade  
 23 Mrs Florence Corren  
 24 Mrs A McIntyre  
 28 Mrs Chas Ross  
 30 W B Graybill  
 31 C E Tracy  
 33 Mrs H Nicholson  
 Mrs E Staffeldt  
 35 Mrs Eva Lockwood  
 Church St  
 55 W R Cerrow  
 56 John Hurst  
 Washington School  
 61 Mrs Delia Dorsey  
 65 Mrs Alma Gardner  
 69 Edgar E Sears  
 Hull St  
 96 E W Wilbur  
 102 L R Barnes  
 105 Mrs Eliza th Vaughan  
 108 Donald Smith  
 109 Edson B Chase  
 112 C C Cook  
 115 Fred Cosier  
 120 C W Prall  
 123 S E Tupper  
 126 L E Perry  
 131 Lyle Balcom  
 137 Walve Stewart  
 138 Mrs H Timerson  
 142 Howard Lockwood  
 145 F E Lyon  
 151 L L Kinter  
 152 Mrs L R Taylor  
 155 E A Miner  
 156 Robert Harris  
 160 Rev J T Bridwell  
 161 Mrs Henry Hall

**JEFFERSON ST—SOUTH**

**Begins at 72 E Chicago**

11 Fred W Moore  
 22 Ruel Wilcox  
 E Pearl St  
 52  
 58 Mrs Edwin Cox  
 59 H J Rumsey  
 63 John N St Clair  
 64 Mrs Louella Stahl  
 69 Mrs Emily Baker  
 70 J T Henneghan  
 73 E P Feller  
 78 Mrs M E Bates  
 79 Mrs Bird Barber  
 E Washington St

89 Clifford Shuart  
 95 Mrs Belle Sinclair  
 98 Carl Partridge  
 99 C R Brownell  
 102 Myron F Smith  
 108 Ira Quackenbush  
 111 Geo S Molby  
 114 C B Schrontz  
 118 Earl Linn  
 121 L D Nelson  
 122 Lutheran Club House  
 125 B F Estlow  
 130 Lutheran Church  
 Perkins St  
 139 James J Zerba  
 142 Fred Markoff  
 146 Rev W E Hosmer  
 150 Mary L Messenger  
 155 Mrs M Gibson  
 156 John Hilton  
 159 Chas Richardson  
 160 Geo Lint  
 162 J L Morgan's Store  
 E Park Ave  
 N Y C Ry  
 Clark St  
 189 J B Hellenberg Co  
 190 D M Loose  
 195 Mrs Sophia Dawson  
 196 Bert Knowles  
 201 Gustav Hellenberg  
 204 Chas R Thompson  
 211 Barney F Klink  
 214 Otto Hellenberg  
 Hooker St  
 223 Andrew L McKee  
 224 Louis Hutchins  
 230 Mrs A F Terpening  
 231 Anson Okeneske  
 237 John A Urban  
 238 Michael S Heenan  
 244 Joseph Hayes  
 245 N A Angel  
 250 Frederick Sutter  
 Tibbits St  
 255 Carl H Rapp  
 256 Mabel Stygles  
 Stanley Marsh  
 263 W H Harger  
 266 Frank J Vroman  
 270 Evert J Quimby  
 James Lincoln  
 271 Vern Walsh  
 278 H Golchert  
 282 H H Carls  
 Lawton Ave  
 283 Llewellyn E Smith  
 289 Mrs John Kutchey  
 295 J E Morehouse  
 296 Wm Morehouse  
 301 Ernest Hofert  
 311 Wm A Linton  
 312 John Master  
 350 Daniel P Zimmerman  
 368 Henry Dryer  
 384 A F Hayward  
 391 Frank E Vosburgh  
 418 C A Stevens

**LAWTON AVE**

**Begins at 282 S Jefferson**  
 29 Leaman Clark

**LIBERTY ST**

**Begins at 265 Marshall**  
 21 A D MacQueen  
 22 A W Sly  
 151 A N Monroe

**LILLY ST**

**Begins at 110 Walnut**  
 21 Stephen Smoker

**LINCOLN ST**

**Begins at 156 E Chicago**  
 20 Edwin Wheeler  
 22 J R Thompson

**MARSHALL ST**

26 Methodist Church  
 27 Roy J Shattuck  
 29  
 34 Harry P Alger  
 Church St  
 52 Presbyterian Church  
 62 Rev R A Wright  
 69 Vogt's Greenhouse  
 70 C L Keep  
 73 W A McMillan  
 76 John Ball  
 Hull St  
 81 Mrs Stella Pierce  
 87 Mrs A L Smith  
 88 Mrs E F Ray  
 Geo H Parker  
 Taylor St  
 94 O B Wheeler  
 97 C A Zeller  
 Miles N Gardner  
 102  
 107 R J Hamilton  
 111 Chas C King  
 119 A W Grice  
 120 Thurlow Titus  
 124 Leslie Hague  
 Mrs Clinton Kidder  
 125 F L McConkey  
 132 J R Watson  
 133 F B Kennedy  
 139 Mrs Geo Reed  
 140 H L Milnes  
 145 Cash Taylor  
 148 W J Campbell  
 Wayne Pellett  
 Carl Kinney  
 151 L J Holmes  
 Pierce St  
 162 Eva Dickinson  
 163 C A Pollock  
 165  
 176 Stephen Rose  
 179 H H Lind  
 182 H W Parker  
 185 C F Howe  
 188 J B Branch  
 193 F E Calkins

- 194 George M Branch  
Alden St  
203 F A Swain  
204 Mrs Eva A Grove  
210 W J Selby  
213 T L Cecil  
214 A A P Unangst  
217 Rev James Allen  
220 John Stahlnecker  
224  
225 Leland Snyder  
Montgomery St  
235 G E Ogden  
238 T E Walker  
Paul Holz  
241 Edgar Gresley  
242  
247 E M Basom  
251 Roswell B Strong  
252 Francis Granger  
256 L R Brooks  
Liberty St  
265 E S Whaley  
Mrs Eva Belote  
266 C F Barnes  
271 Mrs J D Corless  
272 Lou E Brown  
273 C E Tracy's Store  
Elizabeth St  
279 P A Swezey  
282 Mrs Ella Garrett  
288 Ed Elliget  
289 Wm W Cory  
294 A M Haskins  
295 Dr F W Stewart  
299 Wm Nye  
304 John Anton  
311 G S Thomas  
313 Wm Darrow  
W H Birch  
314 E T Waffle  
Abbott Ave  
317 F C Ball  
325 F R Farwell  
333 Wm Kaiser  
334 R L Parisian  
337 S G Brainard  
Coombs Ave  
339 Mrs J M Radebaugh  
341 Mrs J W Ferns  
Clarke Ave  
Branch Ave  
462 E E Himebaugh  
471 Robert C Speer

**MICH AVE—NORTH**

- East Line of City  
Sumner A Loomis  
Garrett Fisher

**MICH AVE—SOUTH**

- East Line of City  
Edward Pomranka  
George Brodt

**MILL ST**

Begins at 357 W Chicago

- 14 Carl J Reber

- 20 Claud B Boyer  
26 Glenn Graves  
28  
... Amendt A Mill

**MONROE ST—NORTH**

- 9 W C Bailey  
10 Fred W Godden  
11 Fred A Burt  
12 Wesley E Wilbur  
13 Joseph Kornstein  
14 H A Hawes  
15-19 Branch Mfg Co  
16 Amaden & Son  
C H Amaden res  
C E Kibbe (rear)  
18 G E Kleindinst  
C W Lloyd (rear)  
23 S M Telephone Co  
24 Mrs Neil Merrill  
25 Mrs Jennie Bassett  
27 E R Crandall  
28 W T Stansell  
33 Lloyd Bowserox  
35 Frank Stall  
37 S C Boucher  
38 L J Doy  
45 H A Hawes  
48 O D Caldwell  
53 Clare E Wise  
56 Mrs Eliza D Pierce  
57 Wm H Schmedien  
60 L K Harding  
65 E G Hamblin  
Dr Karl W Garmroth  
66 Mrs Orrie Mann  
73 Arthur E Robinson  
79 Wm A Westendarp

**MONROE ST—SOUTH**

- 3 Woodward & Sons  
5-7 Cement Co Office  
C A McNaughton  
J W Cochrane  
6 American Restaurant  
8 W J Roberts  
9 C W Chapman  
John Morsman  
10 T G Farnum  
C Macky res  
11 W A Benjamin  
12 Sherman & Welch  
Mrs S Andrews res  
13 A B Walker  
14 Coldw Plumbing Co  
W C Cabeen res  
15 W U Telegraph Office  
American Ry Exp Co  
L F Humphrey res  
16 Fred W Fish  
17-19 City Hall  
18 Mashon-Dorsey Co  
20 C A Newman  
21 George J Meyers  
23 Mansell & Kappler  
25-31 Postoffice  
26 Peter Vassil  
26½ Jas D Campbell

- 28 Marquette & Son  
30 W A McMillan  
32 VanderHoot's Cream  
Station

Peter Vassil res  
W Pearl St

- 40 John F Laura  
43-55 Legg Lumber Co  
54 Mrs Lydia Sweet  
56 E A Bidelman  
R J Stowe  
C W Bellamy  
F B VanAken  
H Emery Weage res  
57-65 VanAkenBr & Sons  
58 Coldw Roofing Co  
59 WagnerAutoSalesCo  
60 Bingham & Holdridge  
66 H M Parker  
67 Ensign Olmsted  
Mrs Carrie Miller  
70 Mrs Margaret Sanford  
73 Denzil Linton  
Mrs Helen Mix  
Glen Farwell  
W Washington St  
86 Harry Hawker  
89 Wm Mitchell  
90 Mrs Emma Mix  
95 M B Downes  
100 Dwight A Bolster  
Wm Lefler  
104 Thos J Nixon  
105 Glenn S Milhan  
E A Bidelman  
108 John H Clement  
111 M J VanAken  
114 Mrs Grace Stowell  
Wm C Kiether  
Peekham St  
115 M F Hiesrodt  
123 Mrs H B George  
126 Lewis Dewey  
129 Nelson Myers  
133 Frank Crull  
134 Mrs Helen Sweet  
139 James H Love  
140 Mrs Cora M Baker  
142 C W McCarty  
145 Dora Newton  
146 F W Treat  
149 F M Craig  
155 J D Wickes  
158 Lewis Zeller  
159 D S Greenamyer  
163 Milton Hogue  
164 Farm Products Ass'n  
170 F M Craig's Grocery  
171 Walter Sanford  
172-174 Hotel Grant  
175 L H Edgerton  
N Y C Station

**MONTGOMERY ST—EAST**

Begins at 224 Marshall

- 18 John Godden  
19 Mrs Mary Chivers  
25 Wm Chenoweth  
28 H W Barber

- 28 W S Rogers
- 31 Bud Penner
- 36 Mrs Nettie Fenton
- 37 Mrs Nora Smiley
- 40 E E Evans
- 41 Mrs John Hartman  
N Hudson St
- 69 C W Lloyd
- 75 James Simms
- 80 Joseph Soldatt
- 81 Louis J Frarey
- 86 A J Adams
- 89 P C Williams
- 62 Chas Frost
- 95 Irving Reppert  
Alphonso Chapman
- 96 E S Hotchkiss

**MONTGOMERY ST—WEST**

- Begins at 235 Marshall
- 19 M I Coffman
- 20 C H Bard
- 21 Mrs H J Tift
- 25 Chas J McNall
- 26 Chas C Crandall
- 32 Winfield Cornell
- 33 Jas Guy Gilerist
- 39 Mrs Irene C Tompkins
- 40 Geo W Davis
- 44 Mrs Cora B Sheets
- 45 Wm A Long
- 49 F R Shepherd
- 52 Chas Peavey
- 53 Cora A Jordan
- 57 Wm C Dollimore
- 60 Grant Lockwood
- 63 John Sprague
- 70 Pearl F Atridge
- 71 E F Bates
- 77 Earl Gregg
- 78 E A Froh
- 86 J W Jordan
- 90 Willis T Johnson

**MORSE ST**

- Begins at 131 E Chicago
- 11 Reuben Rench
- 17 A J Furgason
- 22 F C Fulkerson
- 24 J B Perry
- 30 Mrs H C Simons
- 31 J H Osborn
- 33 Wm H Bingham
- 34
- 35 I F King
- 40 F P Houghtaling  
Church St
- 44 Carrie J Whitehead
- 56 Robert Roth
- 60 S B Stout
- 64 Mrs W B Downer
- 74 H D Lansing  
Hull St
- 94 Mrs Avis Miller
- 95 Lucas Bros' Store  
Ed Parker
- 96 B E Hall
- 98 Geo Putnam  
Clarence R Morris

- 103 Mrs Emma Lucas  
J F Lucas
- 106 J R Lucas
- 110 M J Scott
- 111 Lottie M Riggs
- 115 C W Bellamy
- 123 Mrs Etta L Stafford
- 124 Arthur Cook  
Cutter Ave
- 127 Mrs M C Stoughton
- 131 Floyd Harris
- 139 W S Lucas
- 142 Frank I Post
- 146 Mrs H E Jackson
- 151 Loren I Hendrick
- 152 L Dean Steffey
- 160 Mrs Julia Grimm
- 161 Louis Pappas  
Smith St
- 173 Marian Loring  
Mrs Vesta Eldred  
E Pierce St
- 193 J Agnes Smullen
- 198 B F VanVredenburgh
- 202 Princess Mfg Co
- 221 E S Taylor  
E Alden St
- 231 Wm Hudson  
Leroy Olmstead
- 241 F L Fuller
- 249 H M Lader  
E Montgomery St
- 263 Howard Enos  
Frank Enos
- 271 Graydon Garvin
- 281 Wesley Worst
- 289 F E Flanders
- 297 R E Schumaker
- 420 W G Garvin
- 426 G F Garvin
- 432 M Y Garvin

**MUNSON ST**

- Begins at 378 W Chicago
- 16 Thos H McCullar
- 24 Elmer M Esterline  
Laurence G Houtz
- 25 R R Houlton
- 27 Mrs Bell Clark
- 31 Burdett Holmes
- 35
- 51 Mrs Elizabeth Evans
- 57 Fred Conant
- 70 Arnold H Raymond
- 63 Carl Merritt
- 100 Jos Hamilton

**ORCHARD ST**

- Begins at 28 Henry
- 7 H L Lampman
- 19 Lincoln G Gresley
- 20 Peter Craun
- 25 Samuel N Burns
- 26 Harley D Hinkley
- 36 Mrs Helen Howard
- 36 Jay VanWormer
- 39 Hugh White
- 40 Mrs Chas C Keyes

**PARK PLACE**

- Begins at 157 Church
- 10 Sanford Loring
- 11 Mrs E C Lockwood
- 19 Rev C L Barnhart
- 20 Fred J Conklin
- 24 L H Harris
- 27 O G Kellogg
- 28 Louis F Haight

**PARK ST**

- Begins at 40 Daugherty
- 3 Chas H Wirt
- 24 Lee T Dubendorf

**PARK AVE—EAST**

- Begins at 176 Division
- 21 Mrs A J Parsons
- 27 Wesley F Price
- 39 Fred Weatherwax
- 45 Harry Letts
- 49 Manvill Morris  
59  
S Hudson St
- 75 J L Morgan's Store  
S Jefferson St
- 93 David Hoy
- 97 Mrs Esther B Teall
- 99 Harry Gage
- 107 Allen A Gilbert
- 125 East End Coal Yard
- 135 Arthur Bidwell
- 139 Mrs A Nachbauer
- 145 Mrs Maria Hurst  
Frank R Evans
- 149 John W Hurst
- 155 Wm H Leaf
- 161 Thos Cleveland
- 173 O L Latta
- 189 Harvey P S Morris
- 193 Walter Urban

**PARK AVE—WEST**

- Begins at 176 Division
- 40 G J Daniells
- 46 Albert D Otis

**PARKHURST AVE**

- Begins at 267 Grand
- 100 Geo E Bratchell

**PEARL ST—EAST**

- Begins at 48 Division
- 23 H M Blake
- 27 Fred A Smith
- 30 Lincoln School
- 35 John Swain  
S Hudson St
- 46 Eldred Memorial Ch
- 53 Mrs Eva Makyes  
Eva E Reese
- 54 E G Babcock
- 58 Henry W Dean
- 59 A L Heimbach
- 64 Mrs G F Nivison  
Mrs Mae Crippen
- 65 Mrs W E Goodnow
- 71 Geo C Turner

- 72 W G Clark  
76 Vern VanNortwick  
S Jefferson St  
84 Robert Pettit  
85 S L Wing  
94 Park Sharts  
Mrs Annetta Chase  
97 Chas Hyatt  
100 C F Carpenter  
103 Herbert L Todd  
104 Ralph N Floyd  
109 Floyd Nulf  
112 Emil Holz  
115 Viva Osborn  
116 W F Taylor  
122 C A Gaines  
123 Mrs Clara Swift  
128 W A Stevens  
129 E M Swaffield  
133 Mrs Minnie Kramer  
Benj Kramer  
136 Jos Minniear  
138 Sena Sherman  
141 W E Rupright  
142 Mrs Cora B Williams  
Roy Bigelow  
146 M Tyler  
148 Henry L Brown  
151 G O Gallap  
153 Ivan W Dorsey  
154 Samuel Byers  
164 Mrs M Truesdell  
Harry A Birch  
Lincoln St  
169 D S Etheridge  
170 Marion Ferguson  
175 W H Wieand  
179 J E Thoms  
180 C R Osborn  
183 H Ehrle Schmiedlen  
184 Clyde L Corson  
187 Henry Bradley  
190 Jas W Cochrane  
194 C B Huff  
Elm St  
210 L F Hildebrand  
212 E D Parke  
218 Addison L Schrader  
225 Hugh McMurray  
226 Fred Kenyon  
229 L O Wood  
234 Stanley E Weage  
244 W E Phinney  
245 S W Bynum  
252 Mrs Effie M Gates  
253 E L Miner  
254 A D George
- PEARL ST—WEST**  
Begins at 48 Division  
15 Colonial Annex  
Dale Feister  
David C Brown  
16 Carl H Klemm  
18 Mrs Ida Wilcox  
20  
22 Sun and Star Office  
John S Evans res
- 25 Up-To-Date Coal Co  
28 Postoffice  
35 Legg Lumber Co  
S Monroe St  
45-51 Regal Engine Co  
55 J A Gleason  
J P Gleason  
58 Edwin Mansell  
61 C W England  
Mrs Etta Leidy  
66 Louis Thompson  
68 Fred Denbrock  
71 Eagles Hall  
S Hanchett St  
79 Henry H Barlow  
87 Mrs Carrie Cramton  
89 Asa W Ferguson  
90 Mrs Vina Parker  
97 Mrs Caroline Parker  
99 Lee Boetsch  
100 Mrs Neal Sawyer  
S Clay St  
109 T A Hilton  
110 Bert Warner  
115  
120 Mrs Amos Gardner  
121 Mrs W E Hodgman  
126 Mrs Elizabeth Ives  
Wilbur M Forshey  
130 Theodore Bernard  
133 C S Vincent  
136  
143 Sherman Havens  
144  
Jackson St  
155 Albert P Hawks  
160 Milo N Odren  
165 Ralph L Walker  
Harold H McGrew  
166 Harry P Woodward  
176 W R Myers  
186 Herbert E Grose  
191 Dr W A Griffith  
Howard Steffey  
Walnut St  
199 Robert W Allen  
200 A Pearl Gillette  
208 O D Chapman  
211 C Bruce Strong  
214 Bernie L VanAken  
219 Delorma Brown  
224 Fred A West  
225 Frank Gamby  
232  
233 I E Davis  
S Fremont St  
241 Wm Borgert  
242 Arthur R Tuckey  
251 Mrs Mary Fowler  
Eugene L Smith  
254 Mrs Lillie C Hatch  
260 John J Filarski  
263 David C Allen  
264 Wm D Lathrop  
269 Edward H Jackson  
270 Henry McGrew  
273 G F Brook  
274 Urvia G Barnes
- 281 John C Gamby  
282 Mrs C W Mannerow  
285 Ora A Fry  
290 Chas A Miller  
293 Fern E Sharp  
299 Willis Minniear  
300  
S Polk St  
310 Bert C Danner  
311 Wm Gamby  
318 Timothy E Smith  
321 Jas F Jackson  
322 Ralph S Storr  
330 Franklin School  
340 James Letts  
341 Chas D Clement  
342 Chas W McDonald
- PECKHAM ST**  
Begins at 114 S Monroe  
12 Howard Mott  
14 Walter C Kempster  
15 Mrs Henrietta Kerr  
17 S A Parrish  
18 Mrs A Flandermeyer  
23 V C Bowser  
24 Geo L Frost  
27 Earl Ryan  
S Clay St  
56 F A Brown  
67 Mrs Amanda Moss  
Glenn D Wood  
68 F E Ferguson  
71 E W Hiesrodt  
74 C A Newman  
80 Harold H Brown  
81 C D Filkins  
83 Walter Burroughs  
84 Guy S Feller  
Jackson St  
112 Bert Stockdale  
118 Ira R Adams  
119 Mrs Effie Barringer  
123 Manley Batterson  
127 Mrs E F Davis  
128 C A Crane  
136 Mrs Dora Kinsman  
137 C M Fenner
- PELTON AVE**  
Begins at 180 N Clay  
15 Floyd H Randall  
16 Bridget Hickey  
25 H P Johnson  
26 Frank Brady  
29  
30 E S Killinger  
31 Louis Sitter  
39 Chas Ferguson  
43 Don B Rogers  
44 Mrs Maud Sherman  
69 Edgar Sparks  
101 Jerry Manzer
- PERKINS ST**  
Begins at 137 Division  
5 Gideon Long  
10 Mrs Sarah Knecht  
16 Fred W Hildebrand

- 17 I D Taylor
- 21 J L Bitz
- 24 H J Corless
- 27 Phillip Heenan
- 30 Ward Hilborn
- 31 Jay Cook
- 32 Wm Acock
- 38 F G Norris
- 39 C V Crull
- 42 Lloyd Morgan
- 43 Chas F Lindsey
- 49 H E Withington
- S Hudson St
- S Jefferson St
- 90 Mrs Eliza Parker
- 102 Mrs Mattie Oberlin
- 105 H W Sutton
- 106 F A Steward
- 114 Clint Robinson
- 115 Mrs Lilla M Jackson
- Ray Bowerman
- 122 Mrs Belle Nichols
- 123 F W Morey
- 126 Benj L Reppert
- 129 Free Meth Church
- 132 Henry Parker
- 139 Erwin Weller
- 142 Wm H Dubendorf
- 145 E D Baker
- 148 A E Leaf
- 155 Mrs Mary K Osmun
- Mrs Hazel Perk
- 158
- 162 Eugene Garman
- 163 Earl Foley
- Mrs Palmateer
- 169 A B Ransom
- 172 Henry Hudson
- 176 Alvin Moffitt
- 177 V R Bevier
- 183 Oscar Robbins
- 194 Otto Hildebrandt
- 195 Chas Elya
- 196 Mrs J B Peavey
- Guy Unroe
- 200 Frank A Hurley
- Elm St
- 236 Martin Moog
- 237 C B Moore
- 240 G D June
- 241 F M Twomley
- 250 Kent Prestidge

**PIERCE ST—EAST**

**Begins at 148 Marshall**

- 19 Frank B Moore
- 28 Dr L C Hatton
- 29 Edward D Legg
- 30 L R Green
- 35 Ella E Murphey
- 40 Norman A Reynolds
- 43 Mrs Sarah Benedict
- N Hudson St
- 59 Mrs Moses Smith
- Mrs Helena N Hunt
- 63 Lewis D Bradley
- 67 George Stabno
- 70 Homer Ryan

- 77 Milton F Morgan
- 80 Timothy Velie
- 83 E W Dunks
- 84 Wm C Kanouse
- 89 Edward C Allen
- 90 Fred W Farwell
- 93 Alfred L Roth
- Jacob W Bauer (rear)
- N Jefferson St
- 100 Chas J Elston
- 101 Mrs W H McCarty
- 111 Roy Carithers
- 112 Mrs Jennie Robinson

**PIERCE ST—WEST**

**Begins at 151 Marshall**

- 19 A F Relyea
- Ray D Corless
- 20 Redden Sisters
- 25 Howard K Ford
- 26 L C Collier
- 29 Roy Wolf
- 30 Geo A Aebersold
- 35 Mrs John Wiler
- 41 Ratio V Becker
- 44 Burnese S Harkness

**PIERSON ST**

**Begins at 146 W Chicago**

- 32 J S Davis
- 33 Stephen M Teachout
- Harrison St
- 41 Lee H Jepson
- 45 Robert Oxenham
- 51 Geo W Jacobs
- 55 Mary A Sullivan
- 56 Bartlett M Fletcher
- Taylor St
- 59 John Cunningham
- 65 C H Compton
- 74 Fred J Martin
- Henry St
- 76 Mrs Libbie Erdle
- 77 Wm M Jackson
- 87 Mrs Alta M Gillespie
- John Ulis Dailey
- 91 Alverto M Paddock
- 94 A D Manwarren
- Williams St
- 97 Henry Stahl
- 105 W M Paddock
- 109 Matthew L D Hickey
- 113 Jesse R Whitacre

**POLK ST—NORTH**

**Begins at 281 W Chicago**

- 17 Mabel Friedrich
- Ada Safford
- 21 Geo W Allen
- Glen E Lutton
- 22 Joseph Corson
- 27 C F Reynolds
- 28 Ezekiel P Mix
- 33 Gibson D Card
- 34 R G Scheidler
- 38 Oliver Olinger
- Samuel Abbott
- Faye Warner

- 39 J A Baggerly
- Henry St
- 54 Wayne Hayward
- 61 Myrten C Binn
- 66 Mrs Ida B O'Mara
- 71 Ben Filkins
- 73 Isiah McEnderffer
- 74 J C Magley
- 82 S R McNitt
- 83 L D Wood

Charles St

- 84 Ralph E Skinner
- 86 Donald A Perry
- 90 Otto A Shook
- 97 A W Buck
- 101 Ornon Knowles
- Waterman Ave
- 109 Earl Groesbeck
- 113 Gilbert Harpham
- 119 L L Hawley
- 122 Leonidas Burrows

**POLK ST—SOUTH**

**Begins at 293 W Chicago**

- 18 Anna E VanTassel
- 22 Jay D Davis
- 24 L M Paddock
- W Pearl St
- 51 Chas Bordine

**PRESTON ST**

**Begins at 52 Conover**

- 26 Mrs Thos Chapman
- 36 Gus Smithpeter

**RACE ST**

**Begins at 184 S Clay**

- 11 Ralph R Burch
- 16 John R Deuser
- 17
- 19 Lester Parks
- 22 Carl J Baker
- 25 Chas W Chapman
- 29 Geo Noblit
- 34 Ralph H Perk
- 35 Mrs Julia R Donahue
- 42 Irvin J Cary
- 43 James Wellington
- 49 Mrs Clara B Clark
- Frank Green
- Earl L Miller
- 50 Frank McEgan
- 52 Mrs Clara Anderson
- 57 John Maloney
- Jackson St

- 63 Peter Shand
- 73 Amendt "B" Mill
- 86
- 90 Chas W Donihue
- Walnut St
- 167 Calkins & Son Co
- 214 Albert M Lake
- 217 Wm Rzepka
- 230 Walter Rumsey

**SOUTH RAILROAD ST**

**Begins at 216 Division**

- 15-19 Coldwater Co-Op Co
- 21 Mrs Anna Green

**RIVER ST**

Begins at 190 S Sprague

- 40 Geo Richardson  
44 Geo Wood  
54 Garry Straw  
60 Wm H Hildebrand  
66 Jas H Parshall  
68 Vern Parshall

**ROSE ST**

Begins at 336 E Chicago

- 28 Mrs Mary Waldron  
48 Lewis F Doty  
97 Otto Fields

**SHERIDAN ST**

Begins at 67 Sherman

- 21 Gust C Burandt  
22 A D Ralph  
27 Oliver Davis  
28 Frank Micklatcher  
32 Mrs Delbert Baker  
38 Francis E Bennett  
40 Geo L Bitz

**SHERMAN ST**

Begins at 253 Division

- 10 Chas Morenzin  
16 Jesse L Waldron  
33 Arthur Cutbush  
39 Vern Knowles  
44 Geo Hawkins  
51 Arba D Blind  
55 Mrs Frank Okeneske  
61 Frank E Miller

**SMITH ST**

Begins at 160 Morse

- 22 Mrs Lutie B Davis  
24 Benj Peterson  
28 A J Venetta  
34 Elwood Groves  
35 Walter Clark  
42 Richard S Biddle  
Melvin Edmonds  
50 Ernest Shenefiel  
62 Willis Smith  
63  
66 Ernest Boyer  
67 C E Barton  
75 Frank L Cook  
78 Ernest Ford  
118 Clarence Merrill  
N Sprague St  
278 Walter Woodard  
292 George Manzer

**SPRAGUE ST—NORTH**

Begins at 259 E Chicago

- 22 C L Nash  
46 Oscar D Hall  
50 Wm H Clark  
Geo F Woods  
70  
76 Harry Oberlin  
88 Ralph Odell  
94 Alexander Brown  
Hull St  
Cutter Ave

- 167 James W Campbell  
168 Walter Gordon  
172 Homer Draper

**SPRAGUE ST—SOUTH**

Begins at 244 E Chicago

- 20 Dr E C Freeland  
35 D E Weage  
E Pearl St  
45 Mrs S A Wakeman  
55 LeRoy Smith  
Warren Hyde  
59 Louis Sherman  
66 Paul U Champion  
67 Jesse C Brown  
68 S S Seney  
70 Mrs C VanInderstine  
E Washington St  
121 Arthur Potter  
Chicago Ave  
N Y C Ry  
River St  
241 Demanthus Manning  
244 Mrs Isabel Warner  
E Garfield Ave  
... Fred W Smith

**STATE ST—EAST**

North Line of City

- John H Cheney  
Fay Brauker  
Joel F Holiday  
State Public School  
J B Montgomery

**STATE ST—WEST**

North Line of City

- John Bishop  
Harry W Cline  
Mrs Margaret Carr  
Benj Stockdale  
Olin H Ellis  
Herbert E Taylor

**TAYLOR ST**

Begins at 97 Marshall

- 12 F A Hibbard  
S Collins Wendell  
13 Saints Church  
14 Frank F McCort  
20 John Morsman  
Grand St  
N Hanchett St  
81 Guy Musser  
84 C C Free  
85 John F Laura  
93 Geo H Forster  
94  
99 Chas T Bishop  
101 B A Strong  
N Clay St  
137 E O'Shaughnessy  
146 Mrs Lole J Olmsted  
147 P A O'Shaughnessy  
148 Nellie Keeley  
154 Ed Norton  
157 Mrs Charlotte Parker  
162 Mrs Nancy E Knapp

**TIBBITS ST**

Begins at 250 S Jefferson

- 12 Wm Denbrock  
17 Earl Showalter  
18 Mrs Mary Zeller  
28 Chas Bickel  
37 Garry W Nichols  
38 Herschel D Nichols  
Crippen St  
51 Levi McGinness  
63 Rev W M Rathbun  
67 Byron Nichols  
79 Arthur Clearwater  
80 Ora Parshall

**VAN'S AVENUE**

Begins at 385 E Chicago

- ... Scott Morris  
... Mrs Fremont J Brown

**WALNUT ST**

Begins at 177 W Chicago

- 6 Mrs Nellie Follett  
9 Mrs Isabel L Baker  
Frank D Herlan  
10 Claud Valentine  
11 Fred Gresley  
W Pearl St  
63 Howard K Snyder  
75 Lynn R Jones  
79 Silas P Swain  
85 Lewis A Sanford  
86 Howard E Draper  
92 Vern A Byers  
93 Lewis H Fellers  
100 Geo H Vaughan  
Wm F Vaughan  
101 Frank Stokes  
104 Mrs Colista Cook  
109 Wm H Green  
Lilly St  
115 John D Loomis  
123 Mrs Lizzie Sumner  
128 Harry B Hutchins  
130 Arthur J Dove  
134 Frank Swantek  
138 C J VanderHoof  
Peckham St  
144 Mrs Alice Buck  
148 Clinton F Bennett  
151 F Albert Bates  
152 Richard H Fidler  
155 A F Seiler  
158 Phillip Botzner  
160 Clyde M Fincham  
161 James Steffaniak  
162 Hazen J Swits  
166 Chas E Earley  
172 Mrs Frances Barber  
176 Herman Kester  
180 Herschel Hall  
188 Harry Haven

**WASHINGTON ST—EAST**

Begins at 89 Division

- 28 Grace Clizbe  
Mrs Lida Ludlum  
Lincoln School

34 Jay Grove  
 38 H Milton Burch  
     S Hudson St  
 45 Mrs Mary A Tilton  
 48 Dora E Maxson  
     Chas L Johnson  
     Banner L Hartsock  
     Orrin T Wray  
 51 Don Showalter  
 55 Mrs C L Crawford  
     Don Brott  
 56 Otis B Cox  
 62 Noah W Bennett  
 67 Frank Thompson  
 68 Frank E Walters  
 74 Joseph Tucker  
     Joseph L Harter  
     S Jefferson St  
 92 Guy W Amaden  
 95 Mrs Alta Gresley  
 98 Carl F Johnson  
 99 C F Adams  
 105 Jay Salisbury  
 106 Col A Marquette  
 112 Dr L E Chapin  
 113 Walter Donihue  
 120 Wm A Benjamin  
 121 John T Symons  
 125 Chas P Conklin  
 128 Chas Card  
 133 Harry H Abbott  
 136 Fortune R Drury  
 143 Fred C Wagar  
 144 Carl A Martin  
 146 Wm June  
 146½ Loren Weaver  
 151 Joseph G Smith  
 154 Fred H Thompson  
 157 John Teachout  
 160 Mrs Jessie Smith  
 163 Geo A Quackenbush  
 166 Mrs Dimmis Clark  
 169 Noah Thomas  
 172 Hattie Harris  
 175 F L Totman  
 180 John Seachrist  
     M S Dubendorf  
 181 Mrs Cora Strong  
 186 Geo W Jeffers  
 189 Wm B Wilcox  
 192 H A Hilborn  
 198 Mrs Hattie Mott  
 199  
 204 Mrs Ida Monson  
     Elm St  
 217 Glenn E Wilmarth  
 220 Henry Godden  
 221 E F Vetter  
 226 Churchill Bradley  
 229 Harry Warson  
 230 Carl Kemery  
 235 Warren Corless  
 236 Lester Weage  
 238 Guy Gridley  
 241 Clarence Emerson  
 244 Mrs S E Tyler  
 247 Wm H Firth  
 252 Wm Foley  
 253 Mrs A K Golden  
 257 Karen Cox

258 R Newell Quimby  
 263 D H Sorter  
     S Sprague St  
 284 Charley Wood  
 304 A A Stetler  
 307 C S Parrish  
 316 Jesse Boes  
 328 Chas L Cutler  
 332 Frank L VanAken  
 336 Ernest Franklin  
 340 Arthur N Bailey

**WASHINGTON ST—WEST**

**Begins at 78 Division**

18 Dr F H Harris  
 21 Mrs M Carpenter  
     Judson Horton  
     Lelah Kaiser  
 22 John G Keller  
 25 Fred F Flanders  
 33 Mrs Hannah Smith  
     S Monroe St  
 49 Mrs L J Gripman  
     John Chapman  
 55 Mrs Julia Duendorf  
 57 Vern Treat  
 59 Mrs Lucretia Miller  
     F H Gripman  
 60 Nettie E Vincent  
 63 Vern E Bell  
 66 Mrs Mildred Bates  
 67 L Alton Hutchins  
 68 Wm H Reynolds  
 72 Mrs A E Hutchins  
 73 Mrs Wallace Wright  
 77 Robert S Brewster  
 78 Reuben Cole  
 85 Arthur D Lose  
 86 Mrs Helen M Taylor

**WATERMAN AVE**

**Begins at 157 Grand**

9 Roy C Angevine  
 13 Mrs Frances C Howe  
 19 Mrs Mary E Lucas  
 20 Henry Schubel  
 25 Chas T Maxfield  
 26 Mrs Henry Firth  
 28 Mrs Jennie Rowley  
     N Clay St  
 61 S K Cleveland  
 65 Morris E Tappenden  
 66 Edward Taylor  
 71 James Fox  
 72 J R Gregg  
 75 Chas B Ward  
 77  
 78 Morton T Russell  
 85 Mrs Sarah E Cosper  
     Pierson St  
 86 Mrs Edith Little  
 94 Chas F Hoyt  
 95 Matthew Kally  
 101 Mrs Kittie McNickle  
 102 Mrs H P Eldridge  
 109  
 110 Hudson Teller  
 112  
 113 Arthur E Root  
 114 Frank H Miner

128 J B Nowaskie  
 129 Wm B Sager  
     Orchard St  
 132 Geo D White  
 133  
 134 J M Bates  
 137 J H Hickey  
 138 Morris L Hunt  
 139  
 142 Phebe Tuckey  
 144 Harry C Angevine  
 146 Mrs Willett Potter  
     N Fremont St  
 154 John Norton  
 156  
 157 Nina Hurst  
 158 Archie Jenkins  
 159 Truman Carr  
 160 Lester R Smith  
 161 J C Morgan  
 164 John McEndarffer  
 165 Mrs Ann Richardson  
 168 W L White  
 169 Ora E Collins  
 170 James Stickney  
 172  
 175 Wm F Horning  
 176

**WHITTEN AVE**

**Begins at 122 N Polk**

6 Advent Church  
 25 Mrs Wm T Spooner  
     Daie Nealy  
 26 Mrs Peleg O Carmer  
 30 Mrs Fremont Wood  
 36 Delmer Whitcomb

**WILLIAMS ST**

**Begins at 115 N Clay**

15 John J Schafer  
     Lane Eggleston  
 19 Mrs Wm M Corey  
     J L Mullison  
 24 Bluford Minniear  
     Wm Murfin  
 25 J E Redmond  
 26 Mrs Ethel E Johnson  
 28 Mrs J Selden Steele  
 40 Mrs Anna Cogan

**WRIGHT ST**

**Begins at 332 E Chicago**

35 Ernest R Steward  
 66 Otis A Lossing  
 76 Mrs E R Darling  
 77 Frank Kyser  
 86  
 96 Vernon Wood  
 100 Charity Crowder  
 103 Ernest Davis  
 109 Wm H Birch  
 110 Samuel Ragan  
 111 Daniel Davis  
 112 Mrs Mary R Burns  
     Hull St  
 116 Wm J Parker  
 126 John Hankis  
 140 Walter S Birch  
 141 Amasa Tomlinson

# CLASSIFIED DIRECTORY

NOTE.—This list is intended to include only those who are in business for themselves in a more or less independent way.

- Abstracts of Title**  
Mrs W E Hodgman
- Agricultural Implements**  
G W Harding & Son  
Osborn & Tupper
- Amusement Houses**  
Tibbits Theatre
- Attorneys**  
M S Andrews  
H H Barlow  
Milo D Campbell  
Chas U Champion  
H C Clark  
W G Cowell  
Shirley R Hadley  
Chas F Howe  
L F Humphrey  
Frank E Knapp  
H C Loveridge  
Palmer, Palmer & Palmer  
Stanley E Weage
- Auctioneers**  
E A Foster  
E J Foster  
Wm Waffle
- Antiques**  
Geo Adams  
Fred L Olmsted
- Automobiles**  
L R Green  
Archie E Nivison  
Harold A Johnson  
Hudson-Essex Sales Co  
George R Pierce  
Leonard R Pierce  
Wagner Auto Sales Co  
Warner-Buick Co  
Edwin Wheeler
- Auto Painting**  
Paul N Rupright  
Schmedlen & Son  
Scott B stout
- Auto Tires and Supplies**  
C W England  
Garages, Sport Stores  
Rose Tire Co
- Bakeries**  
Home Bakery  
Model Bakery  
Kemp & Carroll
- Banks**  
Branch County Savings  
Coldwater National  
Southern Michigan Nat'l
- Barber Shops**  
Geo A Aebersold  
W A Benjamin  
Jas D Campbell  
Fred W Fish  
Fox & Flanders  
Lefler & Hogue  
Mrs Margaret Sanford  
Turner & Son
- Bicycles and Repairs**  
C W Brownell  
A W Henning  
Sweet & Morgan
- Bill Poster**  
John T Jackson
- Billiard Halls**  
T G Farnum  
O'Shaughnessy Brothers  
Recreation Club  
L R Smith  
Stag Cafe
- Blacksmith Shops**  
Barnard & Weller  
John A Dustman  
Frost & Crow  
John F Laura  
Swaffield & Hibbard  
W H Schmedlen
- Boarding Houses**  
Henry Legge
- Bonds and Investments**  
E A Froh  
I E Gresley & Co  
W T Stansell  
W W Winchester
- Books and Stationery**  
Kingsley Pharmacy  
F J Reed  
N E Roby
- Boots and Shoes**  
Bee Hive Shoe Company  
Joseph H Hickey  
T A Hilton  
Luadders Shoe Store  
Wm Mitchell
- Building Movers**  
John R Lucas
- Candy, Fruit and Cigar Stores**  
J K Kavalaris  
Harry Lopez  
Nicholas Lopez
- Peter Lopez  
Walter Sanford
- Carpenters, Builders**  
H C Angevine  
W J Arick  
E R Beers  
Arthur Bennett  
Clinton F Bennett  
R S Biddle  
Phil J Bishop  
L L Bosserman  
F A Brown  
A W Buck  
D Arthur Buck  
J W Canrike  
J W Canrike Jr  
E B Chase  
H W Cline  
A W Cole  
A E Cole  
Chas Covey  
Herman Derr  
Homer Draper  
Eugene Frost  
O A Fry  
Eugene Garman  
Fred Gresley  
O C Griffin  
Herschel Hall  
Oscar D Hall  
L W Haskins  
C A Hicks  
Bert Hillborg  
J B Jenkins  
Geo W Johnson  
Fred A Kanouse  
Wm C Kanouse  
Ezra Kyser  
Samuel O Larrabee  
Albert E Leaf  
Grant Lockwood  
J C Magley  
J N McConnell  
A McEndarffer  
E A Miner  
Milo Monroe  
Jerry Moylan  
Guy Musser  
Frank Norton  
W M Paddock  
C L Pitcher  
W W Preston  
Ira Quackenbush  
C F Reynolds  
Arthur R Rickard  
A Rodebaugh  
L G Rodebaugh  
W S Rogers  
T H B Ruthrauff  
Ivan G Ruthrauff



Alger S Russell  
 James H Sackett  
 A W Sager  
 Philip Sharp  
 George C Stabno  
 C F Staffeldt  
 A A Stetler  
 Benj E Straw  
 J W Tappen  
 F B Tuckey  
 A J VanNuys  
 Timothy Velle  
 Jesse L Waldron  
 Thos E Walker  
 L Albert Walker  
 Glenn Wheeler  
 Geo D White  
 Byron White  
 Glen E Wilmarth  
 James J Zerba  
 H Ray Zull

**Carriages and Harness**

G W Harding & Son  
 Kerr Hardware Co  
 Osborn & Tupper  
 W H Schmedlen & Son

**Cement Walk Builders**

Alex Brown  
 Clarence Philbrick

**Cigar Factories**

Chas W Chapman  
 F T Eddy  
 Paul L Holz  
 J D Payne  
 Pearce Cigar Store  
 W H Perk  
 O'Shaughnessy Bros  
 F G VanAntwerp

**Civil Engineers**

C F Clarke  
 Ernest L Miner

**Clothing**

Fletcher & Fletcher  
 T A Hilton  
 T H Jacob & Co  
 Olds & Johnson  
 H L Sloman  
 Tucker's Army Store

**Coal**

Gas Company  
 A A Gilbert  
 C A Olmstead  
 Pollock & Son  
 Up-To-Date Coal Co

**Concrete Work**

R C Angevine

**Dentists**

Dr B R Ferguson  
 Dr E C Freeland  
 Dr G S Hadley  
 Dr N E Phelps  
 Dr Geo D Vail

**Cream Stations**

C J VanderHooft  
 Marquette & Son  
 Coldw Dairy Association

**Department Stores**

J B Branch & Co  
 Gleason's 1c to \$1 Store  
 C B Pennock  
 The Tribolet Store  
 Wise Department Store

**Draymen and Truckmen**

E D Baker  
 Daniel Cary  
 Dor Cary  
 C F Chaney  
 Ehrl R Crandall  
 Donihue Bros  
 Geo S Hopkins  
 Jesse J Hickey  
 E M Kline  
 Lapps & Son  
 Lucas Brothers  
 George S Molby  
 Carl Partridge  
 Omer Sprague  
 Geo Wood  
 E C Zull

**Dressmakers**

Mrs Frances Barber  
 Mrs C A Barton  
 Mrs Mertie Bates  
 Mrs James Bradway  
 J B Branch & Co  
 Mrs Meda Cox  
 E May Faurot  
 Mrs Ada A Ferns  
 Mrs Eva A Grove  
 Mrs Lillie C Hatch  
 Mrs Katie Hayes  
 Mrs Amie Kemp  
 Mrs Minnie Kramer  
 Rose M Lamb  
 Mrs Avis Miller  
 Alice Morse  
 Mrs Katie A Nichols  
 Mrs D G Parker  
 Carribell Russell  
 Mary A Sullivan

**Drugs**

E R Clarke & Co  
 Dorrance Drug Co  
 Kingsley Pharmacy  
 N E Roby

**Dry Goods**

J B Branch & Co  
 T H Jacob & Co  
 F F McCort  
 W R McCort  
 C A McNaughton  
 Woodward & Sons

**Dye and Cleaning Works**

Fred W Godden  
 Harold M Parker

**Electricians and Lighting**

City Electric Department  
 Coldwater Electrical Co  
 George & Fish

**Express Company**

American Ry Express Co

**Factories and Mills**

Amendt Milling Co  
 Ball Planing Mill  
 Box Factory  
 Branch Mfg Co  
 Calkins & Son Co  
 Carey & Abbott  
 Carlisle Mfg Co  
 Caskey-Dupree Mfg Co  
 Champion Brass Works  
 Cigar Factories  
 Coldw Bottling Works  
 Coldwater Co-Op Co  
 Coldw Machine Works  
 Coldw Provision Co  
 Condensed Milk Co  
 Dairy Association  
 J B Hellenberg Co  
 Homer Furnace Co  
 Hoosier Shoe Co  
 Ideal Displayer Co  
 Kell-Oil Heater Co  
 Libby, McNeill & Libby  
 Nelson Mfg Co  
 Pratt Mfg Co  
 Princess Mfg Co  
 Regal Gas Engine Co  
 W H Schmedlen & Son  
 Titus Iron Foundry  
 Wolverine Cement Co

**Feed Stables**

Abram I Carle  
 Edson J Foster

**Florists**

VanAken Bros & Sons  
 David Vogt

**Flour and Feed**

J B Perry & Co

**Funeral Directors**

F L McConkey  
 Roy J Shattuck

**Furnaces**

I E Davis  
 M L Evens  
 Hardware Stores  
 Homer Furnace Co  
 W F Sawdey

**Furniture**

O J Deabler  
 J A Long

**Furniture Finishing**

George W Adams

**Furniture Repairs**

Frank B Atwater  
 Jay Cook  
 L C Mannerow  
 Harvey P S Morris  
 W E Wilbur

**Garages and Auto Repairs**

A C Adams  
 V H Brazee  
 Brown & Luse

Buick Garage  
 C F Chaney  
 Coldwater Garage  
 C L Corson  
 H A Hawes  
 Hinkley Machine Co  
 Jenkins & Tappenden  
 Chas W Lloyd  
 Ross Rabien  
 Seymour S Seney  
 J B Southworth  
 Standard Garage  
 Roy J Stowe  
 Treat Auto Parts Co  
 Triangle Garage  
 VanAken Bros & Sons  
 Hugh Walker  
 Wheeler's Ford Garage

#### Groceries and Markets

Bingham & Holdridge  
 C A Bradley  
 E R Clarke & Co  
 F M Craig  
 Ford Davis (3 branches)  
 Great Atl & Pac Tea Co  
 David Hoy  
 Kemp & Carroll  
 Lucas Brothers  
 Marquette & Son  
 J L Morgan  
 Albert Otis  
 R N Sanderson  
 Sherman & Welch  
 E G Shinner & Co  
 Smith & Nulf  
 Chas E Tracy  
 O J Upham  
 L D Wood

#### Hairdressing, Massaging

Mrs Ida Wilcox  
 Mrs Tella Olmstead

#### Hardware

D C Allen & Co  
 Kerr Hardware Co  
 Lee Brothers

#### Harness Shop

C W England

#### Hospitals

Emergency  
 Wade Memorial

#### Hotels

Arlington  
 Hotel Grant

#### Ice

Clizbe & Olmstead  
 M I Coffman  
 Deuser Bros

#### Insurance Agents

S Brewster  
 S J Chestnut  
 Geo W Collins  
 Frank Cummings  
 E A Froh

E G Hamblin  
 G R Hering  
 Albert B Hodgman  
 Chas F Howe  
 Chas L Keep  
 Frank E Lyon  
 Irving L Stansell  
 Frank N Williams

#### Jewelers

H J Bassett  
 Fred A Burt  
 O D Chapman  
 Parrish & Co

#### Jitney or Bus Lines

Hawley & Roeser  
 (Sturgis)  
 Wm Kaiser (Angola)  
 R L Robbins (Hillsdale)  
 I W Shelters (Jackson)  
 Wolf & Worst (Marshall  
 and Battle Creek)

#### Job Printing

W C Bailey  
 Conover Printing Co  
 G E Kleindinst  
 Klingler Printing Co  
 Newspaper Offices

#### Junk Dealers

L F Doty  
 S I Treat & Son

#### Laundries

Mrs F C Kollmorgen (home)  
 A B Walker

#### Ladies' Novelties

Mrs Louise Bingham  
 Whitten Economy Shop

#### Lumber Yards

Legg Lumber Co  
 Pollock & Son

#### Machine Shops

Coldw Machine Works  
 Hinkley Machine Co

#### Market Gardeners

Fox & Scripser  
 Fred G Tashner

#### Masons

Roy C Angevine  
 Bert C Ball  
 Manley Batterson  
 R S Biddle  
 Alex Brown  
 Arthur Clearwater  
 George F Cole  
 Oliver Davis  
 Arthur J Dove  
 M L D Hickey  
 H H McGrew  
 Henry McGrew  
 A N Monroe  
 G E Ogden

Wm J Parker  
 Clarence Philbrick  
 Geo Putnam  
 Geo A Raymond  
 Wm H Raymond  
 Donald Smith  
 Robert E Smith  
 W H VanBlarecom

#### Milk Dealers

Amaden & Son  
 O W Butcher  
 Byers & Garvin  
 O G Kellogg

#### Millinery

Branch & Co  
 Mrs W A Clement  
 W H McCort  
 Style Hat Shoppe  
 Woodward & Sons

#### Monuments

E M Basom  
 Willis A Flint  
 E H Gibson  
 Mashon-Dorsey Co

#### Musical Instruments

L C Collier  
 E R Crandall  
 Mrs Neil Merrill

#### Music Teachers

Mrs W I Aldrich  
 Mrs R A Broughton  
 Thelma Corless  
 Mrs Gladys Herlan  
 Geo W Klock  
 Mrs Stephen Rose

#### Newspapers

Reporter  
 Sun and Star

#### Nurses

Bernice Bunker  
 Mrs D O Clark  
 Mrs Ida M Clearwater  
 Mrs Mary Conger  
 Mrs Adda Cook  
 Mrs Florence Corren  
 Sarah Echinaw  
 Lottie Fulk  
 Mrs Alta Gresley  
 Mary C Herl  
 Mrs Adah L Hill  
 Mrs Cora Huff  
 Mrs Ethel E Johnson  
 Grace Moffitt  
 Myrta B Ralston  
 Mrs Eliza Ratray  
 Mrs Anna Ruff  
 Ada Safford (Pub Health)  
 Mrs Estelle Sanborn  
 Ethel G Simons  
 Mrs Eva E Waterbury

#### Oil and Gasoline

Benedict Doll & Son  
 Garages  
 A W Henning  
 Mutual Oil Co

Southern Michigan Oil Co  
Standard Oil Co  
Sweet & Morgan

**Optometrists, Oculists**

Lymon Green  
Mountz Optical Shop  
Dr W J Bien

**Painters and Paper Hangers**

Floyd A Bailey  
O A Bailey  
A E Baicom  
L R Barnes  
E H Bates  
Gabriel F Brook  
J C Brown  
Louis S Butcher  
L J Caswell  
C H Compton  
Kidd Corless  
Edward Eisenbauer  
Geo W Everett  
L B Faurot  
Chas Frost  
J W Hamilton  
Philip Heenan  
Austin Holland  
Carl F Johnson  
Chas L Johnson  
Frank A Kyser  
Chas T Nichols  
Henry W Nichols  
Oliver Olinger  
Ellsworth Otis  
S L Parkinson  
Guy W Peavey  
C H Petty  
S Richardson  
W E Rupright  
Paul N Rupright  
Maurice E Rupright  
Rodney S Rupright  
Wm Russell  
L C Scheidler  
Park Sharts  
W C Smith  
Edward Taylor  
Arthur E Teller  
Frank Thompson  
F L Totman  
E L Vandenburg  
W L Vicory  
B G West  
Cland B Wilcox

**Photographers**

F S Miner  
C A Newman  
C R Osborn

**Physicians**

Dr N Baldwin  
Dr W J Bien  
Dr Cora V Bryner  
Dr B W Culver  
Drs S R & Maude N Dull  
Dr F E Eckert  
Dr E F Gamble  
Dr K W Garnroth  
Dr W A Griffith

Dr Fred H Harris  
Dr L C Hatton  
Dr Geo J Heilemann  
Dr A G Holbrook  
Dr J W Martin  
Dr Geo H Moulton  
Dr S Schultz  
Dr F W Stewart  
Dr R L Wade  
Dr D H Wood

**Piano Tuners**

L C Coller  
Elwood Groves  
Geo W Klock  
Chas D Wright

**Plumbing and Heating**

Coldwater Plumbing Co  
E S Hotchkiss  
Mansell & Kappler  
Jerry Manzer  
W A McMillan  
A L Roth  
Theron M Welch

**Poultry Packers**

F A Bidwell  
C A Marquette

**Public Conveyances**

Harding & Mott  
Nelson J Myers  
Walter Sanford  
VanAken Bros & Sons

**Public Stenographers**

Grace W Barron  
Ruth M Nachbauer

**Ready-to-Wear Garments**

Dry Goods Stores  
Duguid's  
Princess Dress Shop  
Whitten Economy Shop

**Real Estate and Insurance**

Frank J Barrell  
Byers & Brown  
H C Carithers  
S K Cleveland  
Ford & Ford  
E J Foster  
I E Gresley & Co  
A F Hayward  
V U Hungerford  
Wm F Nash  
James Swain  
C B Ward  
Joe R Watson

**Real Estate Loans**

The Banks  
F J Dunks  
Frank B Moore

**Restaurants**

American Restaurant  
City Restaurant  
Mecca Cafe  
T G Farnum  
Lester R Smith  
Stag Cafe

**Roomers**

Colonial Annex  
Kidd Corless  
Mrs Sherman Havens  
Harry Hawker  
Mrs Orrie Mann  
Mrs Emma Mix  
Mrs Nellie Roode  
Mrs W J Smalley  
Mrs Hannah Smith  
H C Waterbury

**Rubber Stamps**

W C Bailey

**Scavengers**

Wm Doty  
Eli Manzer

**Second Hand Stores**

Geo J Meyers  
Fred L Olmsted

**Sewing Machines**

E R Crandall

**Shoe Shops**

C E Blood  
A Bonfiglio  
J W Cochrane  
Jos H Hickey  
Carl M Mannerow  
Chas A Sherwood  
Peter Vassil

**Sign Painters**

H C Geisel  
L F Haight  
W L Vicory

**Sporting Goods**

E R Clarke & Co  
A W Henning  
Sweet & Morgan

**Subscription Agency**

John Morsman

**Tailor Shops**

E P Drobnik  
George Foley  
Joseph Kornstein

**Tin and Metal Shops**

D C Allen & Co  
Edward Kibbe  
Lee Brothers  
Guy Lewis  
W F Sawdey

**Upholstering**

O J Deahler  
W E Wilbur

**Veterinarians**

Dr T L Bott  
Dr L E Chapin

**Vulcanizers**

C W Bellamy  
W W Hoyt  
Ross Rabien

# CIVIL, CHURCH AND SOCIETY OFFICERS

## LEGISLATIVE

Member of Congress—  
J M C Smith, Charlotte  
State Senator—  
James Henry, Battle Creek  
Representative—J E Watson, Bronson

## COUNTY OFFICERS

Circuit Judge—Clayton C Johnson  
Probate Judge—Mark S Andrews  
Probate Register—Mrs R Ella Downes  
Sheriff—A Bert Cline  
County Clerk—Earl Linn  
Register of Deeds—Mrs Clara Hiesrodt  
County Treasurer—Mrs Dottie Kimball  
Prosecuting Attorney—  
Stanley E Weage  
Circuit Court Commissioner—  
Shirley R Hadley  
Surveyor—Ernest L Miner  
Coroners—Chas L Keep, E S Taylor  
Drain Commissioner—Geo Martin  
School Commissioner—L L Livermore  
Supts of Poor—Frank G Sharp, Coldwater; Emmett Gwinn, Union City; A G Bushnell, Bronson  
Road Commissioners—Wm A Lott, Coldwater; E E Croy, Sherwood; Walter Kenyon, Coldwater  
Manager of County Farm—George E Burdick  
Truant Officer—Oscar S Martin  
Agent State Board of Charities and Corrections—L S Daniells

## CITY OFFICERS

Mayor—Edward D Legg  
Clerk—Wm H King  
Treasurer—Herbert A Close  
Chief of Police—Geo W Payne  
Traffic Officer—Norman C Kimble  
City Attorney—W Glenn Cowell  
Health Officer—Dr F W Stewart  
City Physician—Dr Fred H Harris  
Meat & Milk Inspector—Dr L E Chapin  
City Engineer—Ernest L Miner  
Board of Public Works—B B Gorman, D C Allen, I W Dorsey, M S Andrews, C R Osborn; supt, Leo McQueen  
Park Commission—Mrs A E Robinson, James Thoms, Frank G Sharp, Mrs H R Saunders  
Board of Cemetery Trustees—Clarence L Olds, W H Simons, H A Close; superintendent, Geo W Parker  
Board of Education—Chairman, W H McCort; secretary, Grant S Hadley; treasurer, Milton W Wimer; Leroy J Branch, Mrs F B Moore

Supt of Schools—I F King  
Library Board—Elmer E Palmer, H H Barlow, Jas R Elliott, Mrs M G Clarke, L L Livermore, Mrs G Van Valkenburgh, H C Loveridge, Mrs Cornelia Hodgman; librarian, Elizabeth Warren  
Aldermen—1st Ward, H E Schmedlen, W E Rupright; 2nd Ward, Eber W Farwell, E T Waffle; 3d Ward, C J Carlisle, P A O'Shaughnessy; 4th Ward, Grant Eaton, C S Vincent  
Supervisors—1st Ward, J L Morgan; 2d Ward, F E Calkins; 3d Ward, Alphonso Tyler; 4th Ward, Charles Earley  
Justices of the Peace—Chas L Keep, E S Taylor  
Supt of Streets—H A Waterbury

## Bronson Village

President..... Arthur E Armstrong  
Clerk..... Charles Faas Moon  
Treasurer..... Grace W Conover  
Assessor..... C C Fenner

## Quincy Village

President..... Lee A Barron  
Clerk..... Adelaide Burdick  
Treasurer..... Louisa Swan  
Assessor..... Galen C Wilcox

## Sherwood Village

President..... L D Silvers  
Clerk..... H O Billings  
Treasurer..... R W Cutler  
Assessor..... J F Alger

## Union City Village

President..... John L Moore  
Clerk..... I J Margeson  
Treasurer..... Orno Moore  
Assessor..... Dwight R Miller

## CHURCHES

### Baptist Church

Pastor—Rev W L Sharp  
Clerk—Everett F Collins  
Treasurer—W H Simons  
Financial Sec'y—Mrs S E Weage  
Trustees—T A Hilton, R J Shattuck, C T Yapp, S A Loring, A E Robinson, J B Branch  
Deacons—N A Angel, G O Gallup, E C Clark, F J Conklin, Leland Snyder, L A Hutchins, Archie W Cole, Floyd Sanderson, H W Dean  
Supt Sunday-school—C L Nash

### Presbyterian Church

Pastor—Rev Howard W Jerrett  
Elders—R E Clarke, J R Elliott, Dr A

G Holbrook, H H Lind, J A Long,  
Wm T Stansell  
Trustees—Chairman, C P Conklin;  
clerk, Dr A G Holbrook; treasurer,  
C E Wise; V U Hungerford, Carl  
Cummins, W H McCort  
Deacons—C A Conover, M J VanAken,  
Arthur Pixley  
Supts of Sunday-school—Jas R Elliott,  
J A Long

#### Eldred Memorial Church of Christ

Pastor—Rev J T Bridwell  
Elders—A D Eldred, C R Thompson,  
J W Tappen  
Deacons—David McMahon, Frank O  
Baker  
Trustees—A L Parker, G W Amaden,  
Wm Mason, A D Eldred, J W Tap-  
pen, F R Crow  
Treasurer—A D Eldred  
Financial Sec'y—Mrs J W Tappen  
Missionary Sec'y—Mrs A D Eldred  
Clerk—C C Cook  
Supt Sunday-school—Rev J T Bridwell

#### Methodist Church

Pastor—Rev Robert A Wright  
Trustees—C L Ball (emeritus), Dr F  
W Stewart, D S Greenamyer, G P  
Barnard, F E Calkins, Frank B  
Moore, A L Heimbach, J H Osborn,  
S D Strong  
Stewards—C B Schrontz, C E Tracy, R  
R Bailey, C A Martin, J S Evans, Dr  
G S Hadley, James Fox, G W Collins,  
D B Shumaker, M I Coffman, L L Liv-  
ermore, John T Symons, E B Chase,  
Dr G J Hellemann, Halsey Brazee,  
H E Withington, Mrs J H Osborn,  
Mrs L W McCartney, Mrs F B  
Moore, Mrs S D Strong, Mrs Thos  
Cecil, Mrs F E Calkins, Mary Trib-  
olet, Mrs W L Kingsley, Mrs F G  
Sharp  
Recording Secretary—J H Osborn  
Financial Secretary—Laura Lockwood  
Treasurer—A L Heimbach  
Supt Sunday-school—A L Heimbach

#### Wesleyan Methodist Church

Pastor—Rev A R Merrill  
Trustees—L E Perry, C H Richard  
Stewards—L E Perry, S O Larrabee,  
C H Richard  
Clerk—Mrs L E Perry  
Treasurer—C H Richard  
Class Leader—S O Larrabee  
Supt Sunday-school—L E Perry

#### Latter Day Saints' Church

Pastor—Elder Starr Corless  
Trustees—J W Hamilton, Roy Bailey,  
Frank Perry  
Clerk—Mrs E H Fish  
Treasurer—Roy Bailey  
Supt Sunday-school—Melvin Johnson

#### St Mark's Episcopal Church

Rector—Rev C K Thomson  
Vestrymen—C A Pollock, H P Wood-  
ward, wardens; W W Westendarp,  
Ward W Hilborn, M G Clarke, S L  
Wing, Geo Ball, M D Calkins, Jas  
Thoms, E M Swaffield, E K Pearce,  
Joe H Elliott  
Secretary—Jas Thoms  
Treasurer—Wm A Westendarp  
Supt Sunday-School—H P Woodward

#### St Paul's Lutheran Church

Pastor—Rev Adolph G Berg  
Chairman—Gustav Hellenberg  
Trustees—Gust Burandt, August Ott,  
Wm Behnke  
Vestrymen—Henry Dyer, Fred Mar-  
koff  
Secretary—Carl H Rapp  
Treasurer—Gust Burandt  
Supt Sunday-school—Otto Hellenberg

#### St Charles Catholic Church

Rector—Rev James P Welsh  
Church Committee—P H Sweeney,  
John Anton, Charles T Bishop, R C  
Ratto, Chas E Faas  
Sunday-school Directors—The rector  
and parochial teachers  
Organists—Mrs W E Goodnow, Anna  
Bitz

#### Free Methodist Church

Pastor—Rev W E Hosmer  
Trustees—John Teachout, Stephen Zel-  
ler, Fred Sutter  
Stewards—Mrs F M Twomley, Stephen  
Zeller  
Secretary—Mrs Carrie Voorhees  
Class Leader—Benj Reppert  
Evangelist—Mrs Sarah Palmatier  
Supt Sunday-school—John Teachout

#### Seventh Day Adventist Church

Elder—G M Wolcott  
Deacon—Wm Larder  
Clerk—Mrs Carrie Larder  
Missionary Secretary—Mrs Eunice  
Hibbard  
Treasurer—Mrs Bessie Wolcott  
Supt Sunday-school—Mrs C Larder  
Organists—Mrs Bessie Wolcott, Helen  
Hibbard

#### Christian Science Society

First Reader—Mrs F E Vosburgh  
Second Reader—Mrs Warren Bough-  
ton

#### King's Daughters

President—Mrs Rose Doy  
Vice Presidents—Mrs F B Kennedy,  
Mrs Della Dorsey, Mrs L L Bosserman  
Secretary—Mrs Carl Cummins  
Treasurer—Mrs S P Gallagher

**Branch County Red Cross**

Chairman—L Alton Hutchins  
 Vice Chairman—J E Watson  
 Secretary—Georgia Starr  
 Treasurer—Milton W Wimer

**Coldwater Red Cross**

Chairman—Jas E Thoms  
 Vice Chairman—Mrs H W Clarke  
 Secretary—Almera Calkins  
 Treasurer—Mrs Norman Kimble

**Nursing Activities Committee**

Chairman—Mrs E W Farwell  
 Vice Chairman—Mrs C A Pollock  
 Recording Secretary—Mrs H P Woodward  
 Corresponding Sec'y—Mrs S L Wing  
 Treasurer—Mrs Hugh Clarke  
 Public Nurse—Ada M Safford

**W C T U**

President—Mrs J W Tappen  
 Vice Pres at Large—Mrs Lizzie Bingham  
 Vice Presidents—Mrs Margaret Mills,  
 Mrs Jennie Wilbur, Mrs Blanche  
 Bridwell  
 Corresponding Sec'y—Mrs L E Perry  
 Recording Sec'y—Mrs Myrta Wiler  
 Treasurer—Mrs Luella McNall

**County Ministerial Association**

President—Rev J T Bridwell  
 Vice President—Rev W L Sharp  
 Sec-Treasurer—Rev H P Collin

**Y M C A**

President—L Alton Hutchins  
 Secretary—Dr G S Hadley  
 Treasurer—Dr A G Holbrook

**Child Conservation League**

President—Mrs W E Hodgman  
 Vice President—Mrs W C Bailey  
 Sec-Treasurer—Mrs L O Good

**Parent-Teacher Association**

President—Mrs W C Bailey  
 Vice Presidents—1st Ward, Mrs A G  
 Lyon, Angeline M Dean; 2d Ward,  
 Mrs W R McNaughton; 3d Ward,  
 Mrs Carl Mannerow, Hazel Hutchins;  
 4th Ward, Mrs Grant Eaton, Hazel  
 Weage  
 Sec-Treasurer—Evalyn Squires

**Branch County Humane Society**

President—T A Hilton  
 Vice Presidents—C W Bennett, H C  
 Loveridge  
 Secretary—Rev H P Collin  
 Treasurer—M W Wimer

**Historical Society**

President—Rev H P Collin  
 Vice President—W Glenn Cowell  
 Treasurer—M W Wimer  
 Curator—C W Bennett

**Twentieth Century Club**

President—Rev H P Collin  
 Vice Presidents—I F King, Mrs Fannie  
 Newberry  
 Secretary—Angeline M Dean  
 Treasurer—Mrs Harriet Randolph

**Fortnightly Musical Club**

President—Mrs Harold Johnson  
 Vice Presidents—Mrs A E Robinson,  
 Mrs Roy J Shattuck  
 Recording Sec'y—Laura Robinson  
 Corresponding Sec'y—Mary Tribolet  
 Treasurer—Almera Calkins  
 Librarian—Mrs Dr Griffith

**Branch County Medical Society**

President—Dr W J Bien  
 Vice President—Dr W A Griffith  
 Sec-Treasurer—Dr Fred H Harris

**Branch County Chautauqua**

President—L Alton Hutchins  
 Vice President—J L Curtis  
 Manager—James Swain  
 Directors—L A Hutchins, C L Olds,  
 Mrs W E Hodgman, W L Kingsley,  
 John Renshaw, E H Walker, Wm  
 Fulk, James Swain, J L Curtis, Guy  
 Amaden

**MASONIC****Tyre Lodge No 18**

Worshipful Master—L L Livermore  
 Senior Ward n—C J Carlisle  
 Junior Warden—W L Kingsley  
 Secretary—Chas L Keep  
 Treasurer—W H Simons  
 Senior Deacon—F L McConkey  
 Junior Deacon—C E Tracy  
 Tyler—E W Dunks  
 Marshal—Albert J Fiske  
 Librarian—Chas A Conover

**Temple Chapter No 21**

High Priest—Albert J Fiske  
 King—John Morsman  
 Scribe—Rolland E Benedict  
 Treasurer—John Ball  
 Secretary—Chas L Keep  
 Captain of Host—Howard Swan  
 Principal Sojourner—W H Simons  
 Royal Arch Captain—W H King  
 Master of 3d Veil—Kidd Corless  
 Master of 2d Veil—LaVerne Stansell  
 Master of 1st Veil—C E Tracy  
 Sentinel—E W Dunks

**Mt Moriah Council No 6, Royal and Select Masters**

Thrice Illustrious Master—W H Simons  
 Deputy Master—L L Livermore  
 Principal Conductor of the Work—  
 Ira F King  
 Treasurer—John Ball

Recorder—Chas L Keep  
 Captain of the Guard—L M VanDeventer  
 Conductor of the Council—C C Jones  
 Steward—John T Symons  
 Sentinel—E W Dunks

**Jacobs Commandery No 10, Knights Templar**  
 Eminent Commander—E L Miner  
 Generalissimo—Dr W A Griffith  
 Captain General—Edward A Brown  
 Senior Warden—Carleton D McKenzie  
 Junior Warden—A J Fiske  
 Prelate—W H Simons  
 Treasurer—Herbert A Close  
 Recorder—F A Brown  
 Standard Bearer—L L Livermore  
 Sword Bearer—N G Kohl  
 Warder—L M VanDeventer  
 Sentinel—E W Dunks

#### Eastern Star Chapter No 1

Worthy Matron—Mrs Ina Miner  
 Worthy Patron—W H Simons  
 Associate Matron—Mrs Nellie Loose  
 Secretary—Mrs Cora Brown  
 Treasurer—Mrs Lena Whitten  
 Conductress—Mrs Mae Lyon  
 Associate Conductress—Mrs Anna Carlisle

Adah—Mrs Hellen Benedict  
 Ruth—Hazel C Weage  
 Esther—Mrs Alma Norton  
 Martha—Mrs Emma Bynum  
 Electa—Mrs Julia Carithers  
 Chaplain—Mrs Charlotte Clement  
 Marshal—Mrs Bessie E Abbott  
 Warder—Mrs Etta Russell  
 Sentinel—E W Dunks  
 Pianist—Mrs Juno Conover

#### Coldwater Premier Chapter, Order of DeMolay for Boys

Master Councilor—Lajoie Faust  
 Senior Councilor—Carl E Mannerow  
 Junior Councilor—Allison Taylor  
 Scribe—George Monroe  
 Treasurer—Vey Holmes  
 Senior Deacon—Nathan Shaffer  
 Junior Deacon—Orus Davis  
 Senior Steward—Wm Sweet  
 Junior Steward—C W Chapman  
 Chaplain—Clark Ross  
 Marshal—Lee Corless  
 Almoner—Philip Holz  
 Standard Bearer—Wayne Prall  
 Sentinel—Peter Gillespie  
 Organist—Harry Clement  
 Preceptors—Clifford Faust, John Davis  
 Herschel Rowe, Ralph Dorrance,  
 Harold Morgan, Geo Day, Walter Culp

School Supplies at Gleason's  
 1c to \$1.00 Store, Coldwater

## I O O F

#### Coldwater Lodge No 31

Past Noble Grand—Arthur W Buck  
 Noble Grand—Harry W Bingham  
 Vice Grand—Edson B Chase  
 Financial Secretary—Alton Corey  
 Recording Secretary—Jas D Mosher  
 Treasurer—W T Stansell

#### Coldwater Encampment No 86

Past Chief Patriarch—F R Bidelman  
 Chief Patriarch—W L Vicory  
 High Priest—Garrett Fisher  
 Senior Warden—H W Bingham  
 Junior Warden—Graydon Garvin  
 Scribe—Fred F Flanders  
 Financial Scribe—Chas Sears  
 Treasurer—Carl M Mannerow

#### Daughters of Rebekah, Centennial Lodge No 22

Past Noble Grand—Mrs Cynthia Buck  
 Noble Grand—Mrs Libbie Bingham  
 Vice Grand—Mrs E B Chase  
 Recording Sec'y—Mrs Inez Cosier  
 Financial Sec'y—Mrs Jessie Weage  
 Treasurer—Mrs Maude Amaden

## WOODMEN

#### Modern Woodmen of America, Branch Camp No 1066

Venerable Consul—Frank E Miller  
 Worthy Advisor—S R Hadley  
 Banker—Peter N Yuhl  
 Clerk—Irving L Stansell  
 Escort—Harry D Gage  
 Physician—Dr F W Stewart

#### Royal Neighbors, Maple Camp No 1682

Past Oracle—Mrs Florence Corren  
 Oracle—Mrs Cynthia Buck  
 Vice Oracle—Mrs Nora Stevens  
 Recorder—Mrs Luella Dunham  
 Receiver—Mrs Ruth A Brandt  
 Chancellor—Mrs Louise Godden  
 Marshal—Lelah Kaiser  
 Physician—Dr F W Stewart

#### Order of Mutual Protection, Hope Lodge No 157

Past President—Geo F Cole  
 President—Mrs Mildred Chaney  
 Vice President—Clarence F Chaney  
 Secretary—Mrs Elleura Kadwell  
 Financial Secretary—Mrs Mary Pitcher  
 Treasurer—Mrs Sarah Manwarren  
 Chaplain—Mrs Luella McCall  
 Guide—Mrs Anna Cole

For a Good, Quick Job of PLUMBING,  
 Phone A. L. ROTH, 471-M

**The Maccabees, Coldwater Tent No 157**

Past Commander—Geo A P Faust  
 Commander—Frank E Walters  
 Record Keeper—Wm M Jackson  
 Finance Keeper—Morton J Gowdy  
 Sergeant—Russell Vore  
 Master at Arms—Ira J Mix

**Lady Maccabees, Coldwater Hive No 138**

Past Commander—Mrs Grace Quackenbush  
 Commander—Mrs Josephine Jepson  
 Lieut Com'r—Mrs Christine Bennett  
 Record Keeper—Mrs Minnie Hickey  
 Finance Keeper—Mrs Carrie Chapman  
 Chaplain—Mrs Nora Stevens  
 Sergeant—Mrs Bessie Potter  
 Mistress at Arms—Mrs Lottie Bloom  
 Pianist—Mrs Lillian O'Mara

**National Protective Legion, Crescent Legion No 412**

President—Myron F Smith  
 Vice President—Mrs Hattie Nichols  
 Secretary—Mrs A L Parker  
 Treasurer—A L Parker  
 Conductor—Mrs Clara Smith

**B P O Elks, Coldwater Lodge, No 1023**

Exalted Ruler—Joe H Elliott  
 Esteemed Leading Knight—R C Ratto  
 Esteemed Loyal Knight—Dr E C Freeland  
 Esteemed Lecturing Knight—C H Little  
 Secretary—Carl J Martin  
 Treasurer—C E Faas  
 Tyler—Albert F Meyers

**Coldwater Aerie No 1907, Fraternal Order of Eagles**

Past President—Carl Partridge  
 President—F G VanAntwerp  
 Vice President—Wm R Cerrow  
 Chaplain—Henry Nichols  
 Secretary—Emery Weage  
 Treasurer—B F Estlow  
 Physician—Dr Fred H Harris

**Order of Star of Bethlehem, Esther Lodge No 62**

Past Commander—George Frost  
 Commander—Mrs Sarah Withington  
 Vice President—Mrs Bessie Potter  
 Accountant—Mrs Cynthia Buck  
 Treasurer—Mrs Edith Kimble  
 Scribe—Mrs Bessie Morey  
 Chaplain—Mrs Sylvia Evans

**Degree of Honor, Dorcas Lodge No 3**

Past President—Mrs Millie Adams  
 President—Mrs Nellie Taylor  
 Vice Presidents—Mrs Kate Ruthrauff,  
 Mrs Charlotte Parker  
 Corresponding Sec'y—Mrs Rhoda Grice  
 Financial Sec'y—Mrs Amy Crandall  
 Treasurer—Mrs Eva Totman

Lady Usher—Mrs Mary West  
 Medical Examiner—Dr E F Gamble

**Arbiter Unterstuetzungs Verein  
(German Benevolent Society)**

President—George H Kappler  
 Vice President—John Seiler  
 Recording and Financial Secretary—  
 Benedict Doll  
 Corresponding Secretary—J T Deuser  
 Treasurer—Chas E Faas  
 Physician—Dr Samuel Schultz  
 Steward—Joseph Hayes

**Coldwater Council No 452, United Commercial Travelers**

Past Counselor—W E Pray  
 Senior Counselor—L E Eckel  
 Junior Counselor—L F Haight  
 Sec-Treas—Ralph D Phinney  
 Conductor—H H Musser  
 Page—Roy Downes  
 Sentinel—Max Scott

**Cigarmakers' Union, No 209**

President—Wm Taylor  
 Financial Secretary—Geo A P Faust  
 Sec-Treasurer—Homer Ball  
 Sergeant at Arms—James Sullivan

**Coldwater Grange, No 137**

Master—Elon Bertram  
 Overseer—J A Thomas  
 Lecturer—Mrs Walter Kempster  
 Steward—Howard Watson  
 Assistant Steward—Ralph Collins  
 Lady Assistant Steward—Mrs Pauline Collins  
 Chaplain—Mrs J A Thomas  
 Treasurer—Ted Cox  
 Secretary—Mrs Elon Bertram  
 Gate Keeper—Fred Shilling  
 Ceres—Mrs Harriet Brown  
 Pomona—Mrs Margaret Williams  
 Flora—Mrs Edith Light  
 Pianist—Mrs C L Nash

**Branch County Farm Bureau**

President—Ralph Arbogast  
 Vice President—Martin Echtenaw  
 Sec-Treas—Walter Kempster  
 County Agricultural Agent—Claude L Nash  
 Executive Board—Officers and Walter Kempster, S L Wing, Elmer Hunt, Ralph Arbogast, V B Stout, Chas Culp

**Branch County Realtors**

President—E J Foster  
 Vice President—V U Hungerford  
 Secretary—Roy Carithers  
 Treasurer—James Swain

You can solve that Heating Problem  
 by calling A. L. Roth, Phone 471-M



**Grand Army of the Republic, Butterworth Post No 109**

Commander—Chas Smith  
 Senior Vice Commander—Jas Doris  
 Junior Vice Com—Lewis Hawley  
 Adjutant—L S Daniells  
 Quartermaster—Francis Granger  
 Surgeon—Lewis E Pierce  
 Chaplain—Rev C L Barnhart  
 Officer of the Day—Edgar Sears  
 Officer of the Guard—Reuben Cole

**Woman's Relief Corps**

President—Mrs Emma Babcock  
 Senior Vice President—Mrs Fannie Nodell

Junior Vice President—Mrs Cora Houghtaling  
 Treasurer—Mrs Mary Pitcher  
 Secretary—Mrs Nora Stevens  
 Chaplain—Mrs Julia Nash  
 Conduetress—Mrs Lucella McNall  
 Guard—Mrs Alice Hawley

**Coldwater Post No 52, American Legion**

Commander—Wm J H Smith  
 Vice Commander—Dr K W Garmroth  
 Adjutant—Oral Marquette  
 Treasurer—Ernest Brown  
 Sergeant at Arms—A J Norton  
 Chaplain—Stanley E Weage

**Woman's Auxiliary of the American Legion**

President—Mrs Louveta Reynolds  
 Vice President—Mrs Helen Hinkley  
 Secretary—Mrs Loretta Burleson  
 Treasurer—Mrs Henrietta Davis  
 Chaplain—Mrs Linnie Marquette

**Col H C Gilbert Camp, Sons of Veterans**

Commander—Wm M Jackson  
 Senior Vice Commander—Floyd Crow  
 Junior Vice Commander—Chas Sears  
 Secretary—Treasurer—F E Bennett  
 Patriotic Instructor—L A Walker  
 Chaplain—C L Pitcher  
 Camp Council—W H Simons, Chas E Faas, W J Sweet

**Janette Crippen Fisk Tent No 6, Daughters of Veterans**

President—Mrs Mabel Watson  
 Sr Vice Pres—Mrs Henrietta Davis  
 Jr Vice President—Mrs Mildred Bates  
 Chaplain—Mrs Eureka Keyes  
 Secretary—Mrs Ruth C Howe  
 Treasurer—Mrs Sabra Brook  
 Patriotic Instructor—Mrs Hattie Dolimore  
 Council—Mrs Jessie Weage, Claribel Russell, Mrs Esther Bugbee

**Ben E Rolph Camp No 22, United Spanish War Veterans**

Past Commander—Norman Kimble  
 Commander—Louis Sitter  
 Sr Vice Commander—F A Bidwell  
 Jr Vice Commander—Frank Burns  
 Quartermaster—W H King  
 Adjutant—M S Andrews  
 Chaplain—F G VanAntwerp  
 Historian—Frank L Earley  
 Patriotic Instructor—Clarence Williams  
 Chief Musician—Walter Cabeen  
 Surgeon—Dr Samuel Schultz

**Grace Dennis Barlow Auxiliary**

President—Mrs Bird Barber  
 Sr Vice President—Mrs Maggie Imber  
 Jr Vice President—Mrs Eva Kimble  
 Secretary—Mrs Carrie Chapman  
 Treasurer—Mrs Gertrude Earley  
 Chaplain—Mrs Jessie Payne  
 Historian—Mrs Anna Olmsted  
 Patriotic Instructor—Mrs Flora Angevine  
 Pianist—Mrs L L Holdridge

**Coldwater Chapter, Daughters of American Revolution**

Regent—Mrs A E Robinson  
 Vice Regent—Mera Calkins  
 Rec Secretary—Mrs H A Sebald  
 Cor Secretary—Grace Barron  
 Chaplain—Mrs H H Barlow  
 Treasurer—Mrs G C Turner  
 Registrar—Georgia Starr  
 Historian—Mrs H C Loveridge

**Co A, Mich National Guard**

Captain—Roscoe L Graves  
 First Lieut—Leland E Wheeler  
 Second Lieut—Paul U Champion  
 First Sergeant—Frank Murphy  
 Supply Sergeant—Lloyd G Hill  
 Mess Sergeant—Louis B McEndarffer  
 Co Clerk—Fred Kaiser

**Co A, 32d Mich Infantry Association**

President—S L Wing  
 Vice President—Fred Saunders  
 Secretary—W H King  
 Treasurer—Frank L Earley  
 Historian—Jay Bender  
 Chaplain—F G VanAntwerp

**Company A, 126th Infantry Association**

President—Leland Wheeler  
 Secretary—Roy Fellers  
 Treasurer—Howard Snyder

Money-Saving Values in China,  
 Glassware and Kitchenware at  
 GLEASON'S 1c to \$1.00 Store

Bicycles, Sporting Goods, Auto-  
 mobile Tires.

SWEET & MORGAN

**Chamber of Commerce**

Vice President—Herbert F Lee  
 Sec-Treasurer—Frank W Treat  
 Directors—The Officers and C O'Neill  
 Carroll and F H Flandermeyer

**Coldwater Industrial Club**

President—Harrison L Milnes  
 Sec-Treasurer—L J Byers  
 Board of Directors—J B Branch, H H  
 Barlow, F A Hibbard, H L Milnes,  
 L J Byers

**Coldwater City Band**

President—Carl Batterson  
 Secretary—Fred F Flanders  
 Treasurer—M W Olds  
 Manager—Walter C Cabeen  
 Director—Walton Kemp  
 Librarian—Roy Vandenburg

**Coldwater Gun Club**

President—Leonard C Collier  
 Secretary—A W Henning  
 Treasurer—H A Tribolet

**Golf Club**

President—L J Branch  
 Sec-Treasurer—James E Thoms  
 Directors—J E Thoms, Geo H Parker,  
 A B Walker, H R Saunders, L J  
 Branch

**Bon Ami Club**

President—H A Sebald  
 Vice Presidents—Dr N E Phelps, H R  
 Saunders  
 Sec-Treasurer—Wm A Westendarp

**Rotary Club**

President—Frank A Rowe  
 Vice President—C O'Neill Carroll  
 Secretary—Hugh W Clarke  
 Treasurer—J R Thompson  
 Sergeant at Arms—Frank W Treat  
 Directors—H L Sloman, H D Lansing,  
 H L Milnes

**Fire Department**

Chief—Chas W McCarty  
 First Assistant—Lee H Jepson  
 Second Assistant—Edward H Fish  
 Foreman—Frank Brady  
 Assistant Foreman—Carl Batterson  
 Secretary—Ed H Fish  
 Treasurer—Russell Vore  
 Pipeman—Joseph Hayes  
 Ornon Knowles, Jerry Manzer, Peter  
 Gillespie, Norman C Kimble, Ensign  
 Olmsted, Floyd Nulf

**For Reliable, High Grade  
 Plumbing at Reasonable  
 Prices, Phone Roth, 471-M**

**COLDWATER POSTOFFICE**

Postmaster—Benjamin B Gorman  
 Asst Postmaster—Chas H Peterson  
 Money Order Division—Everett F Col-  
 lins

Distributing and Dispatching Mails—  
 Clifton Little, Frank L Earley

Stamp Clerk—R K Whipple

General Delivery—Ward Hilborn

City Carriers: No 1, Corydon D Sut-  
 ton; No 2, A LaVerne Stansell; No 3,  
 Timothy E Smith; No 4, Fred A  
 Smith; No 5, Burr Cochrane; No 6,  
 Samuel F Murray; No 7, L Dean  
 Steffey, parcel post; substitute car-  
 riers, Daniel E Bradley, Roll G  
 Scheidler

Rural Carriers: No 1, Morton J  
 Gowdy; No 2, Lynn R Jones; No  
 3, W A Stevens; No 4, Roland E  
 Adams; No 5, William R Cer-  
 row; No 6, James L Hiesrodt;  
 No 7, D Alden Harris; No 8, Eu-  
 gene L Smith; No 9, Floyd N Hol-  
 lister

Custodian Service—Abram W Grice,  
 George J Luedders

Mail Messenger—Albert D Ralph

Special Delivery Messenger—Victor  
 Peterson

**Rural Routes**

No 1, M J Gowdy, carrier—Leaves  
 city on Chicago Street west, taking  
 State road 5 miles; south, serving vi-  
 cinity of Butcher schoolhouse and dis-  
 trict No 6, Bethel; returning through  
 Lockwood and Branch. Distance  
 traveled, 29½ miles.

No 2, Lynn R Jones, carrier—  
 Leaves city on South Clay Street;  
 west on Garfield Avenue to cement fac-  
 tory; south, serving country about  
 Bethel store and Sherman mills. Dis-  
 tance traveled, 31 miles.

No 3, William A Stevens, carrier—  
 Leaves city on Indiana road to Kin-  
 derhook; serves Coldwater Lake re-  
 sorts; returning by Coldwater Lake  
 road. Distance traveled, 30½ miles.

No 4, Roland E Adams, carrier—  
 Leaves city on East Chicago Street;  
 serves country adjoining three miles  
 east and territory north and south of  
 Chicago road. Distance traveled, 30  
 miles.

No 5, Wm R Cerrow, carrier—Leaves  
 city on East Chicago Street; Algansee  
 road to Lester; serves territory east  
 of Coldwater Lake. Distance trav-  
 eled, 30½ miles.

127 12/98  
 37892

49  
 127

No 6, James L. Hiesrodt, carrier—Leaves city on Grand Street; serves Morrison Lake resorts and territory west to Barnhart corners; returning by Lake Drive and West Chicago St. Distance traveled, 29½ miles.

No 7, D. Alden Harris, carrier—Leaves city on Marshall road; serving Girard village; returns via territory east of Marshall road; returns on State and Morse Streets. Distance traveled, 30 miles.

No 8, Eugene L. Smith, carrier—Goes west on Chicago road five and one-half miles; north to State road, serving territory in vicinity of Bata-via Center, returning by State road and West Chicago Street. Distance traveled, 29½ miles.

No 9, Floyd N. Hollister, carrier—Leaves city on Jay St. west to first corner, thence south to Barrack's store, serving country west and south of Kinderhook, returning by Indiana road. Distance traveled, 30½ miles.

#### Postoffice Hours

Daily, except Sunday, 7:00 A. M. to 7:00 P. M.

#### Public Library Hours

Daily except Saturday, 2:00 to 5:30 and 7:00 to 9:00 P. M.; Saturdays from 9:00 to 12:00 A. M. also.

### THE CITY SCHOOLS

#### LINCOLN SCHOOL

Superintendent—Ira F. King

#### HIGH SCHOOL

Principal, Civics—John T. Symons  
Mathematics—Mrs. Harriet Randolph  
History and Civics—Angeline M. Dean  
Latin—Gertrude Moore  
French and Mathematics—Mrs. Charlotte Wright  
Commercial—

Carrie Kempster, Margaret Seitz  
History, Mathematics—Anna Sands  
Science—L. O. Good  
Science—Robert Sharer  
English III and IV—Helen Ralph  
English I—Lena Pletcher  
English II—Genevieve Duguid  
Arithmetic and Civics—Sabra Jones

#### JUNIOR HIGH SCHOOL

Nellie L. Driggs, Evalyn F. Squires,  
Bernice Lazenby, Melissa Semmel-  
roth, Edna Terpening

Sixth Grade—Josephine Billadeau  
Third Grade—Vera Logan  
Second Grade—Mrs. Emil Holz  
First Grade—Blanche Sheffield

#### WASHINGTON SCHOOL

Sixth Grade, Principal—Mrs. Mae Crippen

Fifth Grade—Carrie Caley  
Fourth Grade—Mildred Wright  
Third Grade—Mrs. Ora Barnes  
Second Grade—Gwendolyn Jones  
First Grade—Florence Kensil

#### LONGFELLOW SCHOOL

Sixth Grade, Principal—Harold Soren-  
son

Fifth Grade—Eva Poling  
Fourth Grade—Leona Snyder  
Second and Third Grades—Hazel  
Hutchins  
First Grade—Rose Steffaniak

#### FRANKLIN SCHOOL

Fifth Grade, Principal—Mrs. Norene  
Steffy

Third and Fourth Grades—Mrs. Chas.  
Carlisle  
Second and Third Grades—Margaret  
McGregor  
First Grade—Margaret Maxwell

#### SPECIAL

Manual Training and Athletics—Carl  
Martin

Domestic Art and Science—Wilma  
Strauch

Drawing—Belle Barnes

Music—Elizabeth Foust

Kindergarten—Laura B. Pullen, Fran-  
ces Culp

### Captains of Company "A" From 1871 to 1918

Harlow E. Macarey (temporary)  
George H. Turner, 1871  
Clarence L. Hunter, 1873  
Chas. N. Legg, 1877  
Frank D. Newberry, 1880  
Norman A. Reynolds, 1886  
William Mix, 1889  
Wm. Ebrle, 1889  
Chas. S. Stuart, 1890  
Jas. B. Smullen, 1894  
L. D. Hickey, 1895  
Frank D. Newberry (2d term) 1895  
Edward D. Legg, 1899  
Fred E. Ferguson, 1904  
Edward D. Legg (2d term) 1905  
Albert J. Fiske, 1907  
Mark S. Andrews, 1908  
Richard G. Bishop, 1910  
Roscoe L. Graves, 1917

# INDEX

ADVERTISERS	Page	ADVERTISERS	Page
Allen D C & Co.....	49	Hodunk Mills.....	147
Amaden & Son.....	53	Home Bakery.....	111
American Restaurant.....	63	Homer Furnace Co.....	175
Angevine R C.....	63	Hoosier Shoe Co.....	113
Arlington Hotel.....	87	Hotchkiss E S.....	112
Army Store.....	182	Hoyt W W.....	43
Baker E D.....	51	Hudson-Essex Sales Co.....	9
Bee Hive.....	54	Hungerford V U.....	114
Bellamy C W.....	9	Jenkins & Tappenden.....	116
Biddle R S.....	55	Kavalaris J K.....	118
Bingham & Holdridge.....	56	Keep Chas L.....	119
Blood C E.....	57	Kemp & Carroll.....	67
Branch & Co.....	46	Kerr Hardware Co.....	120
Brewster Stephen.....	60	Kingsley Pharmacy.....	121
Brook Mrs Sabra.....	61	Kornstein Joe.....	123
Brown & Luse.....	61	Lee Bros.....	Front cover
Bryner Dr CoRa V.....	62	Legg Lumber Co.....	125
Carey & Abbott.....	65	Lewis Guy.....	124
Chaney C F.....	68	Lloyd C W.....	126
Chapman O D.....	69	Long J A.....	127
City Restaurant.....	66	Lopez Harry.....	129
Clarke & Co.....	Front cover	Luce C L.....	128
Cleveland S K.....	71	Lyon F E.....	130
Coldwater Electrical Co.....	43	Luedders Shoe Store.....	129
Coldwater Garage Co.....	73	Mantow C M.....	131
Coldwater Monument Co.....	96	Mansell & Kappler.....	133
Coldwater National Bank.....	163	Manzer Jerry.....	132
Coldw Plumbing Co. 64, 111, 152	64, 111, 152	Marquette & Son.....	132
Coldwater Provision Co.....	74	Mashon Dorsey Co.....	141
Coldwater Roofing Co.....	70	McConkey F L.....	134
Coller L C.....	75	McCort W H.....	135
Corson C L.....	76	McMillan W A.....	136
Craig F M.....	77	Model Bakery.....	6
Crandall E R.....	Back cover	Morris Harvey P S.....	140
Dairy Assn.....	72	Morsman John.....	140
Davis I E.....	79	Moutz Optical Shop.....	142
Davis Cash Market.....	80	Nash Wm F.....	143
Deabler O J.....	81	Olds & Johnson.....	117
Dorrance Drug Co.....	83	Olmstead C A.....	146
Duguid's.....	84	Osborn & Tupper.....	148
East End Coal Yard.....	98	Osborn C R.....	Back cover
East End Garage.....	59	Parker Dye Works.....	7
East End Store.....	145	Parrish & Post.....	149
Eckert F E.....	86	Pennoek C B.....	150
England C W.....	89	Perry J B Co.....	151
Fletcher & Fletcher.....	93	Pierce Geo R.....	153
Foley George.....	Back cover	Pierce Leonard R.....	157
Foster E J.....	94	Pollock & Son.....	112-C, 155
Fox A W.....	95	Princess Dress Shop.....	146
Froh E A.....	96	Reed F J.....	158
Gas Co.....	85	Rablen Ross.....	156
George & Fish.....	97	Reporter.....	159
Gold Star Flour.....	178	Rose Tire Co.....	43
Green L R.....	102	Savings Bank.....	Front cover
Gresley & Co.....	101	Schmedlen & Son.....	164
Hamaker A C.....	105	Shattuck R J.....	107
Hellemann Dr Geo J.....	107	Sherwood C A.....	166
Henning A W.....	108	Sloman H L.....	5
Hickey Joseph H.....	109	So. Mich Nat'l Bank.....	61
Hilton T A.....	49	So Mich Oil Co.....	170
Hinkley & Adams.....	110	So. Mich Telephone Co.....	171
Hodgman Mrs W E.....	1	Stag Cafe.....	172
		Style Hat Shoppe.....	103
		Sweet & Morgan.....	177
		Treat Auto Parts Co.....	180
		Tribolet Co.....	181
		Up-to-Date Coal Co.....	91
		VanAken Bros & Sons.....	6, 183
		Vogt's Greenhouse.....	185
		Wade Memorial Hospital.....	187
		Watson Joe R.....	1
		Walker A B.....	186
		Webb W G.....	190
		T M Welch.....	189
		Wilbur W F.....	112-C
		Wheeler Edwin.....	191
		Williams F N.....	193
		Wise Department Store.....	8
		Wolf & Worst.....	195
		Wolverine Portland Cement Co.....	10
		Wood L D.....	191

## HALFTONES, ETC.

Additions and Changes.....	112-B
Andrews Choral Union.....	21
Business Section (old).....	15
Calendar, 1928.....	8
City Schools, Supts. etc.....	39
City Schools, Teachers.....	229
Classified Directory.....	212-215
Cornwell C T.....	30
County Jail.....	17
Court House (old).....	14
Court House (present).....	163
Distances and Fares.....	38
Directory by Streets.....	197-211
Facts About Coldwater.....	34
Fine Fishing.....	112
Historical.....	11-33
Indian.....	12
Kitchel Horace.....	29
Loomis Battery Cannon.....	78
Luce Cyrus G.....	26
Maps: City 4, County 7, United States.....	41
Mayors and Clerks, list.....	78
Mayors, halftones.....	2, 45
Municipal Plant.....	42
Mystic Shriners.....	34
Officers, Civil, Church.....	216-223
Old Central School.....	19
Old Swimmn' Hole.....	25
Ordinances (Abstract of).....	35
Parcel Post, Rates, Map.....	40, 41
Pastors from 1832 to date.....	36
Population.....	34, 37
Postmasters.....	38
Postoffice, Information.....	222
Postage, rates.....	38, 40
Railway Time Card.....	37
St Mark's Parish House.....	27
Tibbits Barton S.....	31
Turner Col Geo H.....	35

10  
11  
12  
13  
14  
15  
16  
17  
18  
19  
20  
21  
22  
23  
24  
25  
26  
27  
28  
29  
30  
31  
32  
33  
34  
35  
36  
37  
38  
39  
40  
41  
42  
43  
44  
45  
46  
47  
48  
49  
50  
51  
52  
53  
54  
55  
56  
57  
58  
59  
60  
61  
62  
63  
64  
65  
66  
67  
68  
69  
70  
71  
72  
73  
74  
75  
76  
77  
78  
79  
80  
81  
82  
83  
84  
85  
86  
87  
88  
89  
90  
91  
92  
93  
94  
95  
96  
97  
98  
99  
100



Not For Circulation

BRANCH DISTRICT LIBRARY



3 5401 42414 9168

**Non-  
Circulating**