

COLDWATER CITY DIRECTORY
1922

JK
RY



Holbrook Heritage

Not For Circulation

BRANCH DISTRICT LIBRARY-HOLBROOK HERITAGE ROOM
10 EAST CHICAGO STREET
COLDWATER, MICHIGAN 49036

BRANCH DISTRICT LIBRARY
10 East Chicago Street
Coldwater, Michigan 49036

BRANCH COUNTY ABSTRACT OFFICE

MRS. W. E. HODGMAN, Prop'r MRS. MABEL F. SEALOCK, Mgr.

ABSTRACTERS OF TITLES

Is Your Title Good? Get a Perfect Abstract

INSURANCE AND CONVEYANCING

HOME OF THE INSURANCE SPECIALIST

All Kinds of Bonds Furnished

7 West Chicago St. - Coldwater, Michigan

J. R. WATSON
REAL ESTATE

Do you Appreciate a Good Square Deal?

If so, come and see me and List your Property.

Farms, Dwellings

and Vacant Lots to Sell or Exchange

Loans Negotiated - Surety Bonds

PHONE 212

12 West Chicago Street, COLDWATER, MICH.



C. A. CONOVER, 1911, 1912



F. G. SHARP, 1916, 1918



E. D. LEGG, 1921



W. H. FRIEDRICH, 1917



S. W. GRUNER, 1919-20

MAYORS OF COLDWATER
(See also Page 45)

COLDWATER, MICHIGAN

Pictorial City Directory
AND Year Book

JANUARY, 1922

W. C. BAILEY, PUBLISHER

STATE MAPS, Publishing School,
 100 N. 1st St. St. Louis, Mo.
 No. 41



2ND WARD.

3RD WARD.

- 1 Central School—Lincoln
- 2 Second Ward School—Washington
- 3 Third Ward School—Langfellow
- 4 Fourth Ward School—Franklin
- 5 South Cold School—Franklin
- 6 Episcopal Church
- 7 Methodist Church
- 8 Presbyterian Church
- 9 Lutheran Church
- 10 Wesleyan Church
- 11 Lutheran Church
- 12 Free Methodist Church
- 13 Court House
- 14 Municipal Office
- 15 Public Library
- 16 Municipal Light and Water Plant
- 17 Opera House
- 18 Armory
- 19 Michigan Hotel
- 20 Arlington Hotel
- 21 Hotel Mac
- 22 Hotel Comfort
- 23 Michigan Drug Store
- 24 Dressing and Fringe House
- 25 Hootner Shoes Factory
- 26 Regal Engines Works
- 27 Wolverine Portland Cement Co
- 28 Heitberg Turning Factory
- 29 Bull Plating Mill
- 30 Coldwater Packing Co.
- 31 Champion Bricks Works
- 32 Pratt Manufacturing Co.
- 33 Coldwater Foundry Co.
- 34 Libby, McNeill and Libby
- 35 Collins Cooperage Works
- 36 Chandler Box Factory
- 37 Tins Iron Foundry
- 38 Coldwater Foundry
- 39 Combs B Mill
- 40 Milk Condensary^a
- 41 State Public School
- 42 Coldwater Temple
- 43 Episcopal Church
- 44 Elms' Temple
- 45 Postoffice

MAP OF THE CITY OF
COLDWATER
 BRANCH CO., MICH.
 1816

1ST WARD.

COLDWATER PUBLIC LIBRARY

H. L. SLOMAN

LEADING CLOTHIER

TRUNKS BAGS SUIT-CASES
HATS CAPS
FURNISHINGS

Exclusive Agent for
Made-to-Measure Suits From **Ed. V. Price & Co.**

We guarantee everything we sell to be
as represented, and WE MAKE GOOD

H. L. SLOMAN

LEADING CLOTHIER

THE STORE THAT KNOWS WHAT YOU WANT AND HAS IT

24 West Chicago St.

Phone No. 301

"JUST LIKE MOTHER USED TO MAKE"

Yes, our Baked Goods are even better than that, according to many of our customers at

The Model Bakery

Our Bread is the finest in the land; Cakes to please the most fastidious epicure; Pies that would make the veriest dyspeptic hungry—in short, everything the best that skill, care and perfect cleanliness can produce.

A. P. AALBREGTSE

Phone 40

71 West Chicago St.

For our goods DELIVERED, Phone Any Grocery

VAN AKEN BROTHERS & SONS' GARAGE

Phone 36-J

**The Best Service
In All Branches**

CALL YOUR TAXI WHERE YOU CAN GET IT 365 DAYS IN A YEAR



Fifty-six Years in Our Present Location
Stands for SERVICE

Van Aken Bros. & Sons, South Monroe St.

BRANCH COUNTY

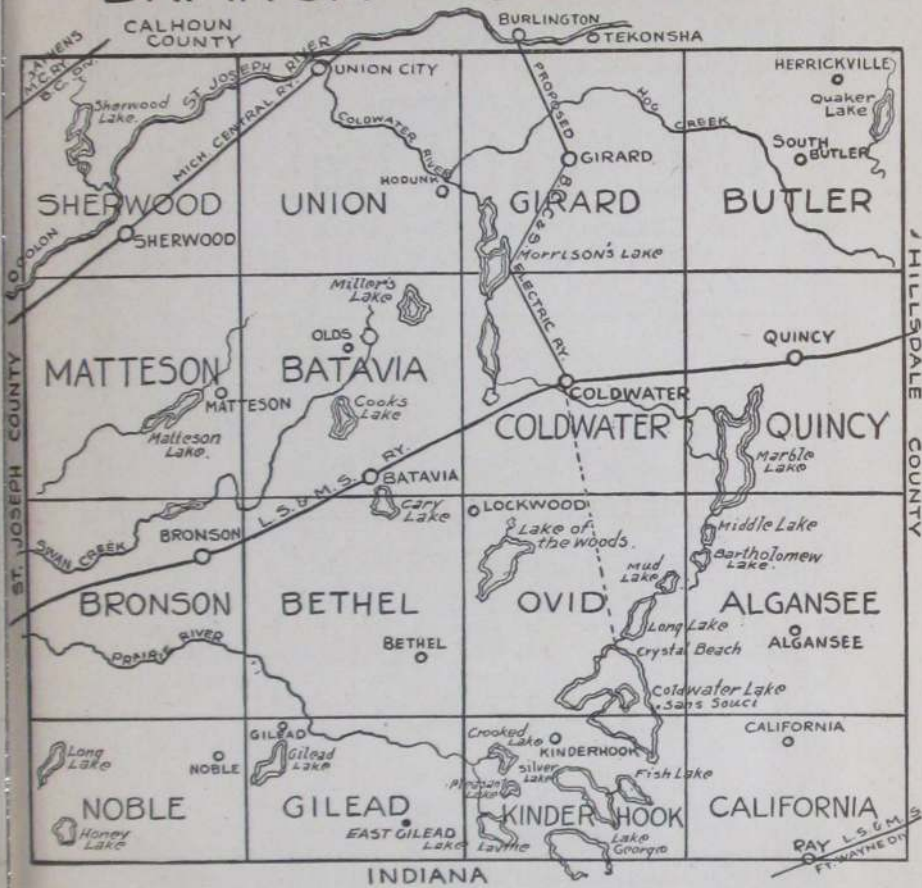

PARKER DYE AND CLEANING WORKS

66 South Monroe Street
 H. M. PARKER, Prop'r

Wholesale and Retail Dyers and Cleaners

PHONE 473

WE'LL DO THE REST

JANUARY.							FEBRUARY.							MARCH.								
S	M	T	W	T	F	S	S	M	T	W	T	F	S	S	M	T	W	T	F	S		
1	2	3	4	5	6	7		
8	9	10	11	12	13	14	5	6	7	8	9	10	11	5	6	7	8	9	10	11		
15	16	17	18	19	20	21	12	13	14	15	16	17	18	12	13	14	15	16	17	18		
22	23	24	25	26	27	28	19	20	21	22	23	24	25	19	20	21	22	23	24	25		
29	30	31	26	27	28	26	27	28	29	30	31		
.....		
APRIL.							MAY.							JUNE.								
S	M	T	W	T	F	S	S	M	T	W	T	F	S	S	M	T	W	T	F	S		
.....	1	1	2	3	4	5	6	1	2	3
2	3	4	5	6	7	8	7	8	9	10	11	12	13	4	5	6	7	8	9	10		
9	10	11	12	13	14	15	14	15	16	17	18	19	20	11	12	13	14	15	16	17		
16	17	18	19	20	21	22	21	22	23	24	25	26	27	18	19	20	21	22	23	24		
23	24	25	26	27	28	29	28	29	30	31	25	26	27	28	29	30		
30	
.....	
JULY.							AUGUST.							SEPTEMBER.								
S	M	T	W	T	F	S	S	M	T	W	T	F	S	S	M	T	W	T	F	S		
.....	1
2	3	4	5	6	7	8	6	7	8	9	10	11	12	3	4	5	6	7	8	9		
9	10	11	12	13	14	15	13	14	15	16	17	18	19	10	11	12	13	14	15	16		
16	17	18	19	20	21	22	20	21	22	23	24	25	26	17	18	19	20	21	22	23		
23	24	25	26	27	28	29	27	28	29	30	31	24	25	26	27	28	29	30		
30	31	
.....	
OCTOBER.							NOVEMBER.							DECEMBER.								
S	M	T	W	T	F	S	S	M	T	W	T	F	S	S	M	T	W	T	F	S		
1	2	3	4	5	6	7
8	9	10	11	12	13	14	5	6	7	8	9	10	11	3	4	5	6	7	8	9		
15	16	17	18	19	20	21	12	13	14	15	16	17	18	10	11	12	13	14	15	16		
22	23	24	25	26	27	28	19	20	21	22	23	24	25	17	18	19	20	21	22	23		
29	30	31	26	27	28	29	30	24	25	26	27	28	29	30		
.....	31	
.....	

IN 1922, AND EVERY YEAR,
AND EVERY DAY IN THE YEAR,

You Will Find Money-Saving Bargains

AT THE

WISE DEPARTMENT STORE

PHONE No. 126

F. F. McCORT, Proprietor



It makes all the difference in the world
what cars you ride in, and all that
difference is in favor of

Studebaker Cars

PARKER & WICKER

Southern Michigan
Office Building

Coldwater, - Michigan



THIS IS A STUDEBAKER YEAR

Build of Concrete Construction
And Eliminate Fire Hazard

CONCRETE FOR PERMANENCE
"WOLVERINE" FOR CONCRETE



QUALITY - SERVICE

WOLVERINE PORTLAND CEMENT CO.

Coldwater, Michigan

COLDWATER IN HISTORY



UST WHO were the earliest inhabitants of this locality no one assumes to say, although there appears to be evidence that the Mound Builders, perhaps descendants of the Aztecs, preceded the "noble red man." Be that as it may, it seems certain that the fierce and warlike Pottowattomie Indians were, as early as 1721, undisputed lords of the St. Joseph Valley, which included Branch County and Coldwater Prairie.

Previous to that, Fr. Marquette, the zealous French priest, had discovered the mouth of the St. Joseph River, in 1673; and in 1679 LaSalle built a fort there—only 75 miles from Coldwater, as the crow flies.

Until 1763 France held nominal rule over all the region from Quebec to New Orleans; but in that year, when a treaty of peace terminated a war between that country and England, the latter was given Canada and Michigan. It was in this year that the Pottowattomies massacred the garrison at St. Joseph.

At the close of the Revolutionary war England yielded Michigan to the United States, and in 1787 it became part of the Northwest Territory, which extended from the Ohio River to the St. Lawrence and from the Mississippi to Pennsylvania.

In 1796 the British surrendered Detroit and other posts to the United States, and Gov. St. Clair proclaimed the County of Wayne, which extended from the Cuyahoga River in Ohio to the Mississippi and northwest to Lake Superior, including of course the present County of Branch (then called the Township of Green) and the entire St. Joseph Valley. In 1800 this locality became a part of Indiana, but in 1805 the Territory of Michigan was formed, with Gen. Wm. Hull as governor.

In 1812 England again came into control of Michigan and secured the help of the Pottowattomies, who massacred the garrison at Fort Dearborn (now Chicago) and killed every American possible, helped by Tecumseh and his Shawnee braves, but at the close of the war the British of course abdicated.

Our predecessors here, the Pottowattomies, lost heart after the death of Tecumseh in 1813, concluding that it was a hopeless task to attempt to stem the tide of the coming whites, and never again gave serious trouble, though their presence here retarded settlement and caused pioneers to hasten on to localities less populous with Indians.

A very old geography, published in 1814, in possession of the publisher of this Directory, gives the white population of the entire state of Michigan as 4,762 at that time, 168 years ago; it is now about three millions.

It was in 1821 that Chief Topinabee and his people sold to the whites what is now Branch County and a vast area besides, though they still continued to occupy it as before, on reservations, one of which was six miles square, called Mikkesawbee, in Coldwater and Quincy Townships. However, they roamed everywhere, to hunt and fish as they chose, in a veritable red man's paradise; the woods abounded in deer, wild turkeys, pigeons, squirrels and other game, while the lakes and streams swarmed with fish. The deed conveying this land to the government was signed by Topinabee, followed by Wawenickemack, Mayoncheemon, Atchwemuckquee, and many others.

The present city of Coldwater occupies part of what was then a beautiful prairie, some three miles long from east to west and a mile or so wide. It was dotted with oaks, with an occasional elm, while bordering it were magnificent forests of beech, maple, walnut, whitewood, elm, oak and other trees, interspersed with many streams and some sixty or more lakes, large and small, in what is now Branch County.

The following abstract of the noteworthy events of the past hundred years will be found valuable as a matter of reference:

1822—Joseph Godfrey established a trading post to barter with the Coldwater Prairie Indians. A little later one Marantette conducted another where Oak Grove Cemetery is now located.

1825—The government ordered a 100-foot highway made from Detroit to Chicago, but it proved far too expensive and was abandoned in favor of the old Indian trail through Coldwater (the present Chicago road), which explains the tortuous windings of that thoroughfare today, even though it has been considerably straightened during the ninety-six years that have passed.

1829—Branch County was laid out and so named by the Territorial Legislature; it was first attached to Lenawee County and later to St. Joseph. During this year A. F. Bolton bought a tract of land where Masonville was afterward located, east of the present cemetery bridge.



A POTTOWATTOMIE

1830—Hugh Campbell erected the first (log) house on the present site of the Masonic Temple. The county had 50 whites at this time. Stages began running between Detroit and Chicago, supplanting the horseback mail service. Entire county tax, \$7.36.

1831—Allen Tibbits and Joseph Hanchett platted a village here, calling it Lyons; according to present streets it ran from Jefferson to Monroe and from Church to Washington. In July Mr. Tibbits preached the first sermon here. A. F. Bolton erected the first frame building in the county, a hotel at Masonville; landlord, Harvey Warner. Branch was made the county seat in place of Masonville, which held that honor a few weeks; Branch then had one log house. Coldwater postoffice was at Masonville.

1832—Chicago road built. Oriental Hotel erected by John Morse. Peter Martin built a sawmill at the junction of Division and Clay Streets. Cynthia Gloyd taught the first school, with nine pupils. Silas A. Holbrook established the first store. M. E. Church founded by Rev. E. H. Pilcher, circuit rider, with five members: Allen Tibbits and wife, Joseph Hanchett and wife, and Amelia Harrison.

1833—The name of the town was changed to Coldwater, from the Indian "chuck-sey-ya-bish" or cold water. Branch County, as such, began its separate existence, March 1; it had previously been attached to St. Joseph County. First sheriff, Wm. McCarty; clerk, Wales Adams; treasurer and register of deeds, Seth Dunham; probate judge, Peter Martin.

1834—The "old red schoolhouse" was erected at the corner of Pearl and Hudson Streets.

1835—The village of Masonville was platted on the east bank of the Coldwater River and aspired to be the county seat again. Here Roland Root and Wabskokee Marsh bartered with the Indians. Coldwater Baptist Church organized with sixteen members.

1836—Methodists built a church.

1837—The village was incorporated; population of entire township, 900. Branch County had 4,016 people, about as many as the entire state 23 years



COLDWATER IN 1830

This rude structure, built by Hugh Campbell on the old Indian trail about where the Masonic Temple now stands, was followed, a year or two later, by a similar one erected by Joseph Hanchett a short distance from the present City Directory office

earlier. Francis Smith, Thos. Daugherty and Wm. B. Sprague erected a mill on the present site of the "A" mill; it was burned in 1858 and rebuilt in 1859. Dr. I. P. Alger at this time found 33 taverns between Quincy and Sturgis, indicating the tremendous westward emigration through here at that time. A terrible year for malarial troubles; one historian declares that 32 out of 140 people of the little village died that fall. The cause was said to be the Clay Street milldam, built in 1832. A body of angry citizens destroyed it. July 18, Coldwater's first newspaper, the *Observer*, was issued. It became the *News*, then the *Democrat*, whose existence ended when as the outcome of a row among the owners the office was "pied." Presbyterian Church organized with sixteen members. Log court-house and jail (30 feet square) built at Branch, the county seat. Michigan was admitted to the Union as a state.

1838—Extremely hard times, caused by "wildcat" inflation. Bounty on wolves, \$5 each.

1839—Schoolhouse erected at the corner of Pearl and Clay Streets. A county poor-farm was purchased at Branch; present county farm purchased April 1, 1861. Kakotomo murdered Sauauquett, the Pottowattomie chief.

1840—The last of the Pottowattomie Indians, except a few stragglers, were removed to the far west.

1841—Albert Chandler founded the Coldwater Sentinel. Total county vote, 1,015.

1842—March 1, Coldwater became the permanent county seat, supplanting the village of Branch and blasting Masonville's hopes. July 4, Grand double celebration, Sunday-school and "old way."



THE OLD METHODIST CHURCH

Built in 1836, it was torn down in 1864 to give place to the present structure. The early Presbyterian, Baptist and Wesleyan Churches were all of similar design.

1844—Prof. Sweet organized Coldwater's first band. The Baptists built a church where the Old Bank building now stands; it is the present Gage building, 30-32 South Monroe Street. The Presbyterians also erected a house of worship, where the Farmers' Mutual building is now located; it was sold in 1868 to the Lutherans and moved to its present location on South Jefferson Street. Benjamin H. Parker of Batavia was killed by John White, who mistook him for a deer, those animals, with wolves, bears, etc., being still plentiful.

1845—One Robinson was robbed of \$1,500 in gold and silver in a Coldwater tavern.

1846—The first jail (in Coldwater) was erected. Spring election voted against liquor selling. Nov. 30, American Hotel burned. Henry Lambert, a machinist, fell heir to \$670,000.



A GROUP OF COLDWATER PIONEERS

The identification of all shown in the above picture has been impossible, but so far as known they are:

- Top Row—1 Abram Daugberty 2— 3 Mrs. Ann Corless 4 Mrs. Daniel Williams 5— 6 Mrs. Ives G. Miles 7 J. N. Brink 8 W. M. McCarty 9 Harvey Haynes
 Middle Row—1 Harvey Warner 2 Wm. S. Gilbert 3 L. D. Halsted 4 L. T. N. Wilson 5 Thos. Daugherty 6 Elijah Godfrey 7 Mrs. Ruth Crippen 8 Mrs. Harvey Haynes
 9 Mrs. John Hall Bottom Row—1 Robert Abbott 2— 3 Bradley Crippen

1847—The county voted to build a brick court-house; majority, 27, the same figure by which the proposition to build the present one was carried, 40 years later. In this year (1847) a Masonic lodge was established and the Coldwater Guards were organized with S. T. F. Bullard captain; also the Branch County Agricultural Society, with L. D. Crippen president, Wm. B. Sprague vice-president, F. V. Smith secretary, and Geo. A. Coe treasurer. The "old white schoolhouse" was erected on the present site of the Washington school, also a steam flouring-mill on the corner of Jefferson and Pearl Streets.

1848—First brick court-house erected, also a \$500 poorhouse. St. Mark's Episcopal Church founded.

1849—July 4, Large quantity of cloth stolen from E. Butterworth's fulling mill, near the river. Nov. 6, Telegraph line reached here. St. Charles' Catholic Church founded.



WILLIAM R. CARD

An old resident of this locality, a Civil War veteran, active and well preserved at 95 years of age.

1850—June 10, County treasurer's office robbed of \$1,400. Dec. 10, First railroad train reached here. Wesleyan Church established with six members.

1851—County's horse fame began with A. C. Fisk's purchase of Green Mountain Black Hawk for \$1,500; later he sold Mambrino Chief for \$12,000. March 1, Six stores, the Eagle Hotel and several other buildings burned; loss \$15,000. Nov. 17, School commenced in the brick (or Third Ward) schoolhouse with L. R. Austin principal. Nov. 22, Eight stores and one dwelling burned; loss, \$12,000. These two fires consumed half the business section. The town had 379 houses.

1852—Feb. 27, Lewis Rolland hung himself in jail. Oct. 7-8, First county fair held. Wesleyan Church erected.

1853—Dr. J. B. Gully opened a "water cure" sanitarium at the corner of West Chicago and Mill Streets.

1854—March 21, Another disastrous fire caused the Village Board to prohibit the erection of frame buildings from Clay Street to the parks. Oak Grove Cemetery was established.

1855—Southern Michigan Hotel built—"finest in Michigan."

1856—Aug. 26. First fire company organized, with Clinton B. Fisk as foreman. "Excelsior" hand engine put into use.

1857—Corner-stone of the old Episcopal Church laid; completed in 1862; rebuilt and enlarged in 1866.

1859—June 7, The Catholic Church was blown up with-gunpowder.

1860—Present Catholic Church erected (remodeled later). Sept. 8, Capt. "Jack" Wilson, aged 38, went down in Lake Michigan with his ship, the Lady Elgin, and 300 passengers; his body was recovered and now lies in Oak Grove Cemetery.



MONROE STREET, LOOKING SOUTH FROM CHICAGO STREET, IN 1860

1861—Feb. 28, Coldwater became an incorporated city. Fort Sumter was fired upon April 11, and on the 29th Capt. Ebenezer Butterworth and 145 of his Zouave Cadets left for war; the Coldwater Light Artillery (afterward called Loomis' Battery) left April 30 with six brass cannon and 120 men, only 49 of whom returned three years later. May 1, Many Coldwater men enlisted in the First Michigan Infantry. Capt. Ebenezer Butterworth was wounded, July 21, at Bull Run and died in a Rebel hospital Aug. 17. St. Paul's Lutheran Church organized. Old Central schoolhouse erected.

1861-5—Many Coldwater men (and boys) leaving from time to time to serve in the Federal ranks; according to the records the number from Branch County reached over 2,700, of whom about 500 were from this city; over 3,000 horses were bought here for use in the Federal service.

1863—Sept. 19, Capt. George W. VanPelt was killed at the battle of Chickamauga.

1864—Jan. 1, The famous "cold New Year's;" mercury stood 32° below zero. April 20, L. D. Crippen died. April 22, F. V. Smith and William G. Moore founded the Union Sentinel. May 15, Col. H. C. Gilbert mortally wounded and 120 of his regiment lost in three charges at the battle of Resaca. On Lincoln's call for 500,000 more soldiers, Coldwater paid \$30.00 bounty, the state \$100 and the government \$300 to each man. Sept. 19, The Coldwater female seminary was opened. Spiritualist Church built; now the Elks' Temple.

1865—Jan. 9, Five business buildings burned. Feb. 3, Mrs. Thos. Swaffield suicided. March 12, Several more stores burned; loss, \$12,000. S. M. Seely made \$1,500,000 in oil speculation. May 24, County jail burned. July 1, Coldwater National Bank opened and Coldwater became a money order postoffice. July 4, Grand celebration and soldiers' welcome home.

1866—January 4, Dr. Henry B. Stillman died, aged 52. February, People in the northern part of the city driven to second story of their homes by flood. March, Dr. A. D. Angel bought Hope Chapel (the Spiritualist Church) for \$8,000 to convert it into a hospital. Aug. 23, Present Baptist Church dedicated. Severe drought; two months without rain. Oct. 16, Squirrel hunt held; 23 hunters brought in 723 squirrels, Jerry Hall killing 72. Nov. 3, Geo. O. Brown and Mrs. Eben O. Leach were both murdered near the corner of East Chicago and Daugherty Streets by the latter's husband, who was later sent to Jackson prison for life.



VIEW IN OAK GROVE CEMETERY

Coldwater's "City of the Dead," overlooking the Coldwater River, is a lovely spot and one of the most beautiful cemeteries in the United States.

1867—Jan. 3, German Benevolent Society founded. May 5, First Y. M. C. A. organized. June 5, Stevens' wheelbarrow factory burned; loss, \$10,000. A hundred new buildings were erected, and the city "almost" got a street railway. Fourth Ward school building erected. Sept. 5, The oil mill commenced business, using flax. Dec. 24, Geo. Kappler's brewery burned with \$7,000 loss; also Quigley's livery barn, loss \$8,000.

1868—May 30, Memorial Day first observed; J. H. McGowan, orator.

1869—Jan. 26, Present Methodist Church dedicated. March 26, Gen. Davis Smith died, aged 69. June 21, City bought 95 acres, including present "new" cemetery, for \$6,500. Oct. 12, Present Presbyterian Church dedicated. Oct. 20, Lieut. Gov. Coe and James B. Crippen died. Dec. 13, Ladies' Library Association formed, forerunner of the present free public library.

1870—Feb. 8, Cigarmakers' Union organized. April 5, Government sent \$3,320.73 here to be given members of the Fourth Michigan Cavalry for helping capture Jeff Davis. June 21, Wm. Morseman and Horatio Larrabee killed by the cars. July 3, Kennedy's brewery burned; loss \$6,000. Sept. 12, Marshall & Coldwater Railroad Company organized. Oct. 8, Lewis art gallery opened, on account of which Coldwater became an excursion center for 25 years.

1871—Feb. 7, Work commenced on Mansfield, Coldwater & Lake Michigan Railroad. March 28, Brown's Savings Bank closed with heavy loss to depositors. April 1, County voted not to build a new jail. July 11, Contract let for building of Marshall & Coldwater Railroad. Aug., Coldwater Light Guard organized with Geo. H. Turner captain. Aug. 10, Two incendiary fires burned S. M. Seely's barn, N. Rosenbaum's clothing store and Tripp's photograph gallery; loss, \$38,000. Oct., Isaac Alden's flouring mill burned.

1872—Aug. 26, Homer Wright killed by falling from a locomotive. Sept. 1, City bought its first steam fire engine. Sept. 4, Gen. C. O. Loomis died; the remains were burned a few days later in a railroad car. Oct. 3, Sherman House burned. Nov. 30, Mansfield road practically ready for the rails; Marshall & Coldwater Railroad partly graded.



1873—Jan. 29, Mercury 31° below zero. June 20, John Smith shot Deputy Sheriff Jason Culp, almost fatally. Aug. 1, Mrs. Stephen Adamzak burned to death while kindling a fire with oil. Aug. 20, Wm. A. Jackson's handle factory burned; loss, \$5,000. Mansfield Railroad pronounced dead; cost the county \$200,000. Artemas Allen died, aged 73. Dec. 22, Wesley Sherman was drowned at the Narrows.

1874—April 1, Stevens' wheelbarrow factory burned again; loss \$12,000. April 8, State Public School opened. April 18, Boiler in Stevens' reopened factory exploded, killing Isaac Stevens and John Hudson. Nov. 3, County voted to build new jail. Nov. 4, Incendiary fire burned \$6,000 worth of heading at Calkins' factory, then just established.

1875—March 18, State School hospital burned.

1876—Jan., Union revival services, conducted by Revs. Jones, Cogshall and Lowry, resulted in 162 professed conversions. June 25, Lieut. Henry Harrington was killed in the Custer massacre. July 23, English sparrows introduced by Capt. Mansfield and Geo. Firth. Aug. 1, Nine Coldwater people, participants in a Baptist Sunday-school picnic, were drowned in Baw Beese Lake; the lost were G. A. Taylor, Mrs. John Moser, Mrs. Thornton and daughter Cora, Mary and Libbie Cunningham, Randall Blackman, Alice Hayes, Mary Keeley; the saved, G. N. Ingram, wife and daughter Carrie, G. B. Phinney, Mrs. J. Alger, Ella Cunningham, Clifford VanEvery. Aug. 19, Bowen & McGowan's bank failed; liabilities, \$90,000; assets, \$31,000.

1877—Jan. 23, Stephen C. Rose died, aged 60. March 10, Fire at present site of Osborn's gallery burned the "old white schoolhouse" and other struct-

ures; loss, \$5,000. June 11, C. A. Woodward & Co.'s dry goods store burned; loss, \$11,500. Sept. 12, Mrs. Margaret Bair killed by the cars. Sept. 27, John Chandler died, aged 60.

1878—March 21, Coldwater Grange organized with H. B. George master and J. G. Parkhurst lecturer. April 30, Eli Gilmore caught in the act of setting fire to C. W. Johnson's cooper shop—the fifth and last of his jobs; sentenced to prison for ten years. June 7, Butter sold at 4 to 6 cents. June 29, Chas. B. F. Bennett was gored to death by a bull. Oct. 17, Dr. J. H. Beech died, aged 59. Nov. 22, Dr. Rufus Kibbe died, aged 71.

1879—Feb. 23, Robt. F. Mockridge died, aged 59. Albert L. Porter died, aged 71. April 7, Rev. Israel Cogshall died, aged 58. April 22, "Coldwater owes not a cent and has money in the treasury." Great temperance revival conducted by M. L. Hallenbeck. Aug. 16, Dr. Geo. K. Smith died, aged 48. Oct. 23, Four fishermen caught seven bushels of fish from Coldwater River.

1880—June 1, Elta Raymond drowned in a cistern. June 11, First bicycle in Coldwater. July, City bought gravel pit "to last 50 years;" it did last 15. Sept. 19, Melvin Joyce drowned in the river near the cemetery. Nov. 29, The Stevens wheelbarrow factory burned a third time; loss, \$25,000. Dec. 24, Harry Kibbe was killed, being run over by a load of wood.

1881—Jan. 26, Alonzo Munyon frozen to death in North Dakota. Feb. 10, North part of city flooded. May 21, Conrad Adams, aged 12, killed by the cars. June 15, Three incendiary fires; six days later, Armory Hall, Gray's icehouse and barn. July 2, C. B. Peckham and wife celebrated their 70th wedding anniversary. July 9, Seely's Hall partially burned by incendiary. July 18, C. B. Peckham died, aged 91. Sept. 7, Hon. A. J. Foster died, aged 40. Sept. 8, Body of Thomas Green found hanging in a tree; had been there 36 days. Dec. 8, Several firemen arrested for incendiaryism. Confession implicated Fire Chief H. J. Drake and a number of other firemen; the latter confessed and served prison sentences, but Drake was acquitted after a lengthy and very expensive trial. Dec. 12, Frank Wheeler murdered his wife and suicided. Dec. 23, Dr. S. S. Cutter died, aged 62.

1882—June 26, David Hurst was drowned in Coldwater Lake. Sept. 21, Tibbits opera house opened. Bell telephone exchange began business. Oct. 7, "New" postoffice opened for its nearly 28 years' use. Cutter factory founded. Nov. 5, B. C. Webb died, aged 75. Nov. 22, New Armory Hall opened; used over 35 years.

1883—Feb. 6, Fine skating all over the county on snow crust. July 18, Coldwater National Bank robbed at noon of the Lewis \$10,000 jewels. Aug. 1, Kate Catlin, authoress, died, aged 26. Dec. 20, Capt. Mortimer Mansfield died, aged 57. New Lake Shore depot completed.

1884—March 14, D. S. Harrington died, aged 81. May 4, Y. M. C. A. organized. May 20, I. O. O. F. Hall dedicated. Aug. 18, Ex-Mayor H. C. Lewis died, aged 64. Nov. 15, B. F. Whitnall failed for \$50,000.

1885—Jan. 10, J. S. Conover & Son lost \$5,000 printing outfit in depot fire at Nashville, Tenn. Feb. 10, Thirty below zero and all roads blocked by snow. March 15, Aaron Bagley died, aged 93. Aug. 11, Roland Root died, aged 72. July 22, Joe Howard pleaded guilty to the charge of robbing the Coldwater National Bank two years previous; sentenced to Jackson for five years. July 25, Henry Ray died, aged 58. July 26, Six inches of rain fell in one hour. Aug. 6, Chas. Culver, aged 21, killed by the cars. Sept. 5, Hon. Chas. Upson died, aged 64. Nov. 26, Coldwater Grange Hall dedicated. Nov. 9, \$5,000 fire in road cart factory.

1886—Jan. 3, Edwin H. Dunks died, aged 80. March 8, Benton T. Russell killed by falling down a stairway. April 5, Proposition to build a new court-house defeated by 800. Aug. 31, Slight earthquake. Oct. 27, Frederick V. Smith died, aged 66. Dec. 26, Harris & Harlow's furniture factory burned; loss, \$11,000. Dec. 29, Public library building dedicated; cost, \$10,000; a gift from Hon. E. R. Clarke.

1887—April 4, Court-house proposition carried; old building torn down in August, also "Old Brick" schoolhouse. April 26, Thos. Johnson killed Geo. W. Gordonier, attempted to kill Mrs. Gordonier, his former wife, then

suicided. June 14, Gas well boring commenced. July 11, Wm. Carl, aged 60, killed by the cars. July 16, Road cart factory burned; loss, \$25,000. Sept. 28, Roy Teater killed at the fair by a board thrown from a saw. Nov. 4, Dr. D. C. Powers died, aged 65. Dec. 19, Branch County adopted "local option" by 2,592.

1888—April 11, Rev. Joe Weber's revival meeting closed; 300 conversions. June 14, The Johnson cooperage works burned; loss, \$11,000. July 8, New courthouse first occupied. Sept. 8, Electric street lighting begun by a private company; became property of the city about three years later. Dec. 17, Bidelman's livery barn burned; loss, \$6,000.

1889—Jan. 15, Harvey Warner died, aged 80; came here in 1830. Feb. 2, Adelbert Bryan killed by a bull. May 20, Dr. Geo. L. Whitford died, aged 57. July 13, W. I. Lyman's table factory burned; loss, \$6,500. Nov. 2, Dr. C. S. Tucker died, aged 81. Dec. 30, Ex-Mayor George Starr died, aged 51.



GRAND STREET, AFTER THE GREAT SNOWSTORM OF MARCH 15, 1912

1890—Jan. 19, Central school building burned; loss, \$30,000. Feb. 21, Coldwater Road Cart Company failed for \$95,000. March 5, P. H. Crippen died, aged 81. April 19, Henry Milnes died, aged 72. May 5, City voted to install waterworks to cost \$70,000. July 9, Gen. Clinton B. Fisk died, aged 63. Aug. 28, Road cart factory wrecked by hurricane. Oct. 31, Col. O. H. Moore died, aged 65. Dec. 30, Mrs. Polly Jump died, aged 192; was married four times.

1891—Feb. 23, John Williams killed in runaway accident. March 20, John T. Gilbert died, aged 85. March 26, Calkins' stove mill burned; loss, \$8,000. April 22, Daniel Ferguson died, aged 93. April 28, Abram V. Hunt died, aged 95. May 11, Levi W. Lee died, aged 70. July, New Central school building completed; E. B. Saxton contractor, at \$34,800. Dec. 12, Allen Tibbits died, aged 87.

1892—Jan. 11, L. B. Titus died, aged 80. Jan. 14, E. G. Fuller died, aged 80. Feb. 19, County voted "dry" by 898. March 3, Coldwater National Bank robbed of about \$60,000 in cash and bonds. May 5, Leslie Linendoll, aged 7, was drowned near the A mill. May 22, Robt. M. Wilder died, aged 65. June 1, Free mail delivery was inaugurated. Sept. 25, S. H. Moulton died, aged 77.

BRANCH DISTRICT LIBRARY

3 5401 42414 9176

BRANCH COUNTY LIBRARY ✓

1893—July 31, Wheat sold at 50c per bushel. Sept. 16, Jas. A. McCarty died, aged 78. World's fair attendance from here, 2,800. Nov. 6, Geo. Canrike was killed by falling from a scaffold. Dec. 30, Mrs. D. A. Merrill robbed of \$155 and house fired.

1894—March 13, Ex-Mayor Justin Lawyer died, aged 70. Legrand Gowdy died, aged 66. May 19, Snowstorm; the mercury dropped fifty degrees—from 84 to 34. July 8, James Robinson murdered by Alton A. Misener. July 25, County Sunday-school rally; 7,000 present. Aug. 29, Eleven bands attended tournament here. Sept. 8, Jerome W. Bristol killed by falling into a well. Nov. 1, Loren VanValkenburgh died, aged 84.

1895—Jan. 28, A. G. Rose died, aged 80. Feb. 22, Royal A. Ide suicided. March 19, Mrs. H. J. Schooley died, aged 78. April 8, H. J. Schooley died, aged 81. April 17, Thos. Swaffield died, aged 76. May 8, Mrs. D. B. Dennis (formerly Mrs. H. C. Lewis) died, aged 69. May 18, Lewis art collection removed to Ann Arbor. May 24, Mrs. Emma E. Barlow suicided. Wesleyan Church remodeled and rededicated. Oct. 30, Slight earthquake. Dec. 10, J. S. Wolcott died, aged 61. Dec. 16, The Daily Reporter first appeared.

1896—Feb. 4, L. B. Johnson died, aged 60. Feb. 19, Judge David Thompson died, aged 73. March 19, A. S. Glessner died, aged 80. March 30, Fire damaged the cutter factory \$10,000. Sept. 25, A. T. Lanphere died, aged 62.

1897—March 6, John D. Maynard died, aged 63. June 1, L. F. Hale died, aged 77. July 31, B. L. Webb died, aged 82. Sept. 11, Adelbert G. Bender, aged 21, drowned at Toledo. Sept., Forty-fourth and last county fair held, the county voting down by 2,043 majority, in April, 1898, the proposition to assist the Agricultural Society financially as provided by law. Oct. 22, Mrs. Bernetty Woodard died, aged 102. Nov. 8, Tappan shoe factory commenced business; capital stock, \$40,000. Oct. 24, Dr. Wm. B. Sprague died, aged 100. Dec. 27, Electric railway franchise granted to Condon & Duncan.

1898—Jan. 13, A. V. Vanderheyden died, aged 96. April 26, Coldwater Light Guards left for Spanish war. June 19, Wm. A. Coombs died, aged 58. June 27, D. B. Purinton died, aged 69. July 2, Cement Company organized with \$2,500,000 capital. Aug. 4, Benj. E. Rolph, aged 22, died at Fernandina, Florida, the first Spanish war victim; second, Wilder Higgins, aged 17. Aug. 31. Sept. 6-9, First street fair. Sept. 20, Street paving commenced. Nov. 4, Mrs. Jas. Canfield burned to death by explosion of stove blacking. Nov. 6, Cement works began making cement.

1899—Jan. 2, 50,000-gallon crude oil tank at cement factory exploded; two men severely injured. Jan. 12, Wm. A. Coombs Milling Co. organized with \$100,000 paid up capital. Jan. 13, J. C. McClanahan's residence burned; loss, \$8,000. June 15, David White died, aged 81. Aug. 7, Mrs. Ella Harper died, aged 95. Aug. 24, B. S. Tibbits died, aged 58. Oct. 16, S. M. Seely died, aged 73.

1900—Jan. 21, Nathan Reed died, aged 83; was married seven times. March 29, Samuel Pollock died, aged 68. May 31, Coldwater adopted standard time. June 19, James Dunbar killed in machinery of cement factory dredge. June 26, Hon. N. P. Loveridge died, aged 74. July 19, David Bovee died, aged 80. Sept. 1, First rural mail delivery out of Coldwater; Seward Cleveland carrier. Sept. 7, Edwin R. Clarke died, aged 72. Oct. 14, Dr. L. C. Marsh died, aged 79. Dec. 7, John D. Wood died, aged 83.

1901—Jan. 20, R. J. Burt died, aged 80. Jan. 25, John Roberts died, aged 83. Jan. 28, Mrs. Julia Wolf, aged 80, killed by falling down stairs. Feb. 17, Mrs. Chas. Carpenter died, aged 46. March 6, Fire at Calkins & Co.'s plant did \$6,000 damage; B. H. Calkins seriously burned. May 23, John O. Pelton died, aged 87. June 15, Anthony Henning died, aged 72. Aug. 20, Dr. T. J. Turner died, aged 72.

1902—Jan. 14, Elijah C. Branch died, aged 77. Feb. 24, Dr. James M. Long died, aged 73. March 16, Treat & Son's warehouse burned; loss, \$10,000. March 24, A. B. Dickinson died, aged 70. March 26, D. H. Davis died, aged 84. April 3, Charles T. Gilbert died, aged 58. April 11, Ex-Mayor

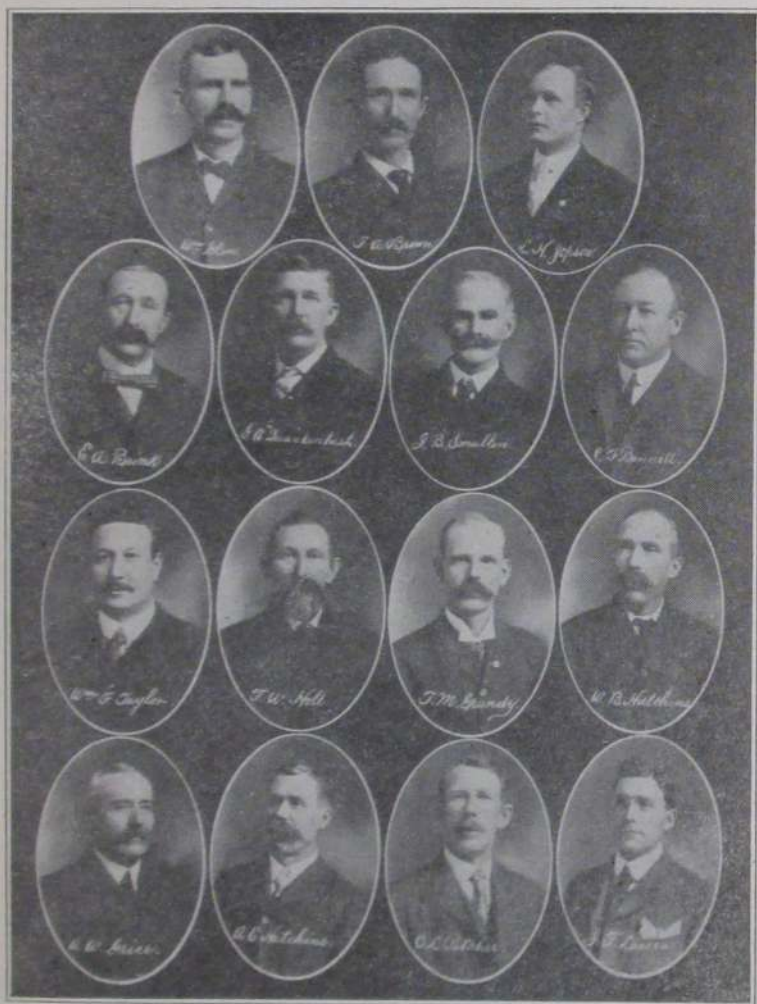

COLDWATER FIRE DEPARTMENT IN 1906

Several of the above are still fighting the city's fires, but a number have gone to their long home

David B. Dennis died, aged 83. April 15, J. E. Allen died, aged 78. April 16, Mrs. Kate Green died, aged 112. April 29, C. V. L. Kibbe died, aged 67. June 14, Geo. W. Stevenson died, aged 96. July 23, James B. Pearce died, aged 72. Sept. 7, Barrett Palmatier killed while hunting. Sept. 15, Judge D. N. Green died, aged 79. Oct. 16, Rev. Peter Zeller died. Nov. 23, Mary Reilly run over by carriage and killed. Dec. 25, Mrs. J. S. Conover died, aged 61.

1903—Jan. 16, Ideal Fixture Co.'s factory damaged \$7,000 by fire. Coal famine: factories closed, March 3. Harvey Haynes died, aged 86. April 5, J. S. Conover died, aged 62. April 20, Ralph Withington was killed in the Union City cement works. April 21, Dr. C. H. Woodcox died, aged 60. July 26, Wm. H. Allen died, aged 78. Sept. 1, C. D. Randall died, aged 72. Oct. 9, Stenographer Jas. King fell dead in the court room. Oct. 22, Ebenezer Hyde died, aged 93. Nov. 27, Albert Chandler died, aged 89. Nov. 30, Lewis A. Thompson died, aged 95.

1904—Feb. 7, North part of city flooded again. April, Wolverine (now Southern Michigan) Telephone Co. commenced business here. April 18, Dr. I. P. Alger died, aged 83. June 17, Johnson Cooperage Co. lost \$5,000 by fire. Sept. 18, Thos. W. Dickinson died, aged 89. Nov. 29, Wallace Trostel killed by the cars. Dec. 29, Christopher Coffman died, aged 98.

1905—Feb. 1, B. R. Moore died, aged 68. Feb. 12, Dr. W. L. Andrews died, aged 64. Feb. 17, Rev. H. P. Collin resigned Presbyterian pastorate, after over 26 years' service. March 18, Ex-Gov. Cyrus G. Luce died, aged 81. April 13, Dr. H. B. Townsend died, aged 87. May 18, New city charter became law. June 8, Herbert Stygles struck and killed by a locomotive. June 13, J. B. Hellenberg died, aged 71. July 2, Leroy Butler killed by the cars. July 12, John Murphy died, aged 75. July 31, Ex-Mayor S. B. Kitchel died, aged 64. Aug. 28, J. H. D. Warren died, aged 82. Oct. 15, Ex-Mayor B. H. Calkins died, aged 65. Dec. 10, Trunk lines of sanitary sewer system finished. Dec. 17, Ralph and Ray Relyea drowned in North Lake.

1906—Feb. 22, Maccabee Hall dedicated. March 29, Uri Blodgett died, aged 85. April 5, L. D. Halsted died, aged 89; resided here 70 years. April 15-16, Mr. and Mrs. R. C. Sawdey died. May 6, Gen. J. G. Parkhurst died, aged 82. May 26, Mrs. Kimball Parrish died, aged 89; had resided here 70 years. May 31, Alex Kerr died, aged 80. June 16, John Anderson killed in a saloon row. June 28, Kimball Parrish died, aged 88; resided here 70 years. Aug. 16, Samuel Stowell died, aged 88. Sept. 2, Free Methodist Church dedicated. Oct. 22, Robt. Milnes died, aged 58. Dec. 21, Prosper C. Johnson died, aged 68.

1907—February 9, Carroll Brothers' store burned, with a loss of \$10,000. February 19, Ebenezer B. Saxton died, aged 74. April 10, John Gresley died, aged 64. April 14, Dr. William Wilson died, aged 59. May 27, Anthony R. Brown died, aged 79. June 9, Fr. Korst, rector St. Charles Church 33 years previous to 1900, died. June 18, J. B. Knapp died, aged 90. June 26, J. H. VanAken died, aged 86; resided here 71 years. July 4, Bessie Munion killed by the cars. Aug. 9, Mrs. Louisa J. Wilder died, aged 84; resided here 78 years. Sept. 21, H. H. Flandermeier died, aged 71; merchant here over 50 years. Sept. 27, J. F. Pratt died, aged 78. Oct. 28, A. J. Aldrich died, aged 65. Oct. 31, Chas. H. Milnes died, aged 65. Dec. 5, W. Job Williams died, aged 67.

1908—Jan. 14, Rev. Wm. T. Lowry, former Baptist pastor, died, aged 67. Jan. 9, Vernon L. Nettleton suicided after attempting to murder his sister. Jan. 18, J. S. Barber died, aged 84. Jan. 25, Mrs. L. D. Halsted burned to death. March 5, Mrs. Jane Cunningham, aged 65, killed by falling down stairs. March 5-9, North part of town flooded again. April, Mrs. E. O. Lanphere willed St. Mark's Church \$5,000; in the fall of 1907 Mrs. Margaret Langdell left this church \$10,000. April 7, Dr. S. H. Clizbe died, aged 65. April 25, Elks' carnival cleared \$6,400. May 5, A. R. Burrows died, aged 81. July 2, Italian murdered west of Lake Shore yards. Aug. 1, Fire back of S. M. Hotel; loss, \$9,000. Sept. 3, Mrs. Mary E. Daugherty died, aged 76; she was the first white child born in Coldwater. Oct. 6, Israel Cory died, aged 94. Nov., Latter Day Saints' Church completed. Dec. 4, John T. Starr died, aged 47.

1909—March 19, Harlow Williams died, aged 82: resident of the county 73 years. March 28, The body of Sidney Brown, aged 67, was found in North Lake. April 5, Local option carried in Branch County by 581. June 9, Arthur J. Pierce died, aged 52. June 22, Corner-stone of the new postoffice building laid. Nov. 10, Mrs. Cornelius Finney, aged 59, killed by falling down stairs.

1910—Jan. 14, Six convictions, in the Circuit Court, of violating the local option law; fines aggregated \$200 and 194 days' imprisonment. Feb. 15, Lafayette M. Bassett died, aged 78. Feb. 26, Close of a run of 82 days' sleighing. May 13, Garber A. Nichols died, aged 50. May 16, New postoffice building accupied and opened to the public. May 17, Jay M. See, a lad 17 years old, killed by the caving in of an abandoned well from which he was

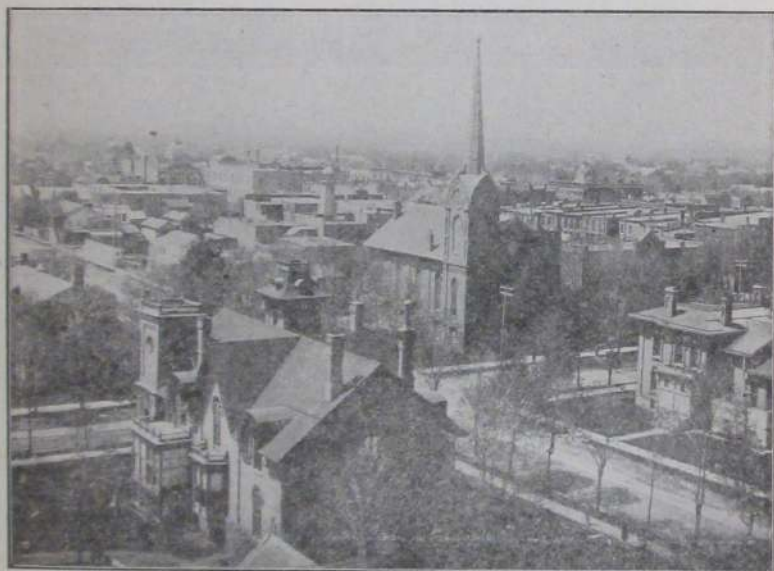

BIRDSEYE VIEW OF A PORTION OF THE CITY

taking brick. June 6, Mrs. Henry C. Bailey died, aged 72. June 12, Robert G. Chandler, aged 71, died from burns received in his room over Roby's drug store. July 21, Dr. George Ferguson died, aged 83. July 22, John L. Maynard died, aged 43. Aug. 5, Frank Carpenter killed by a fall from a scaffold at the "A" mill. Aug. 16, Mrs. I. N. Shaw died, aged 91. Sept. 21, Hiram Simmons died, aged 92. Sept. 27, John W. Ives, aged 76, accidentally killed by falling through a floor in Bidelman's livery barn. Dec. 3, T. W. Mudgett died, aged 86.

1911—Feb. 10, Vanderhoof place sold to city as site for new armory for Company A; price, \$4,600. March 8, Mrs. Caroline M. Lawyer found dead in bed; she left the Methodist Church \$10,000. April 16, R. A. Hall died, aged 68. April 17, Isaac Vanderhoof died, aged 80. May 28, George Jackowiak drowned by falling into the river from the Cement Co. tug. June 29, Branch County Chautauqua opened for its first session. July 4, Mercury 102°. July 5, Mrs. Amy M. Rice died, aged 19. July 25, Harvey Mills died, aged 92. July 27, Arthur Cunningham killed by being run over by an automobile. July 28,

Wm. Hurst died, aged 70. Aug. 6, Bradford Corless died, aged 80; he had resided here 75 years. Aug. 23, Dr. Leon A. Warsabo died, aged 63. Oct. 8, St. Charles parochial school dedicated. Oct. 25, Mrs. Roland Root died, aged 89; resided here 77 years. Nov. 12, Mrs. Richard Hurst shot her husband.

1912—Jan. 1, Mrs. Clinton B. Fisk died, aged 79. Jan. 2-16, Mercury 1 to 15 below zero every night but one. Feb. 1, Geo. Mansell died, aged 87; was in business here 46 years. Feb. 5, Mrs. Jos. E. Hutchinson burned to death by the explosion of a can of kerosene oil while kindling a fire. March 3, Mrs. Cynthia Brewer died, aged nearly 94; resided here 75 years. March 5, Mrs. D. C. Powers died, aged 81. April 1, Branch County voted by 1146 to remain under local option; three years ago, 581; Coldwater "dry" by 26; three years ago "wet" by 41. May 2, City Council appointed first park and recreation commissioners, and purchased the old "C" mill site of about 74 acres on the Coldwater River. July 7, Josiah Dingmon killed by Lake Shore train while riding his bicycle on the track. July 29, Warehouse of Wolverine Portland Cement Co. burned; loss, \$75,000; insurance, \$20,000. July 29, Benj. F. Rolph crushed to death by the wheels of an ice wagon. Aug. 3, Mercury stood at 39°, coolest point of a cool summer. Sept. 26, James R. Dickey died, aged 65. Oct. 8, Salvatore Amato killed at cement factory by being wound around a swiftly moving shaft. Oct. 22, Geo. W. Kellogg, aged 21, killed in the Warner coal shaft east of town. Oct. 26, Harry F. Bailey died, aged 38. Dec. 23, Ives G. Miles died, aged 83. Dec. 28, Gen. Frank D. Newberry died, aged 72.

1913—Jan. 27, Mrs. H. J. Woodward died, aged 81. July 3, Thirty-year franchise granted to Battle Creek, Coldwater & Southern Ry. July 4, Helen Phibbs, aged 17, drowned while bathing in Palmer Lake. July 25, Co. A left for Upper Peninsula to assist in quelling labor riots. July 27, Mercury 103°; the summer of 1913 was one of the hottest and driest on record. July 28, Body of Justin A. Dunham, who had disappeared four years before, found in a marsh near Tekonsha. Sept. 4, New electric street lights in business section turned on. Sept. 24, The Coldwater Packing Co. commenced business. Oct. 6, E. R. Clarke & Co.'s three-story double store collapsed, a foundation wall giving way; loss, \$20,000; occupants escaped unhurt. Dec. 17, Mrs. S. W. Driggs died, aged 86; had resided here 75 years. Dec. 25, Henry C. Simons died, aged 69.

1914—Jan. 19, W. H. McCort's store burglarized; loss, about \$1,000 worth of silks. Feb. 24, Sister Julian (Miss Hanley) died, as the result of falling down a stairway. March 22, Wm. King died, aged 88. April 6, County fair proposition snowed under in the county by 1,367. April 10, Neil Merrill died, aged 61. April 18, Mercury stood at 90° in the shade; April 20, only 30°, with snow. May 21, Hon. Albert A. Dorrance died, aged 87; he was one of the founders of the Republican party "under the oaks" at Jackson. May 26, Henry C. Bailey died, aged 82. July 4, Grand celebration; 15,000 out-of-town people here. Aug. 22, Horace Kitchel bought the Courier, consolidating it with the Reporter. Sept. 9, Y. M. C. A. building sold to Masons for temple. First asphalt pavement, Marshall and South Monroe streets. Sept. 22, Ezekiah Sweet died, aged 74. Oct. 26-31, Masonic fair; receipts \$5,000. Nov. 6, Libby, McNeill & Libby's plant completed. Nov. 18, Wallace E. Wright died, aged 69.

1915—Jan. 1, Southern Michigan Telephone Co. bought up the Bell Company. March 16, Charles H. Newell died, aged 60. April 16, Benjamin R. Ferguson died, aged 96. June 24, Emilio Mancini was murdered near the cement factory. Aug. 6, Chelsea Wilmarth, aged 21, gored to death by a bull. Aug. 14, Mrs. F. J. Dunks died, aged 74. Aug. 27, Mercury 40°; the summer of 1915 was one of the most remarkable on record for coolness and rainfall. Sept. 22, County Clerk Roy G. Moore died, aged 32. Oct. 18, Bon Ami Club opened their new club house. Laundry building at the State Public School burned; loss \$6,000. Nov. 15, St. Mark's parish house completed and opened. Nov. 26, John A. Kerr died, aged 64. Dec. 23, Harvey D. Miller died, aged 93. Dec. 31, Geo. W. Whitehead died; he was born here 79 years ago.

1916—Jan. 1, Chas. N. Legg died, aged 69. Jan. 15, Alfred Milnes died, aged 71. Feb. 13, Newlin revival services closed; 529 "hit the sawdust trail." March 22, Thunder-and-lightning snowstorm and blizzard; March 23, "gentle

spring"—6° above zero. Apr. 9, Mrs. Clarissa Taylor died, aged 92; had lived here 63 years. April 25, Horace J. Woodward, in business here 59 years, died, aged 80. April 28, Mrs. Elizabeth Beonett died, aged 92. April 29, Robert Swaffield died, aged 83. June 17, John R. Champion died, aged 83. Aug. 16, Alfred E. Pearce died, aged 49. Sept. 7, C. D. Warner died, aged 76. Sept. 30, John Deabler was killed by the overturning of an automobile. Oct. 30, Roland Holmes was killed by the skidding of his automobile. Princess Manufacturing Co. commenced work. Nov. 28, Mrs. Sarah Kennard died, aged 93.

1917—Jan. 3, Mrs. Sophia Upson Pratt died, aged 86. Jan. 24, Henry C. Whitley, aged 78, died from burns sustained in his home. Feb. 15, Company A returned home: they had left for the Mexican border June 24. March 13-24, Schools, churches, lodges, etc. closed on account of diphtheria. Apr. 6, War

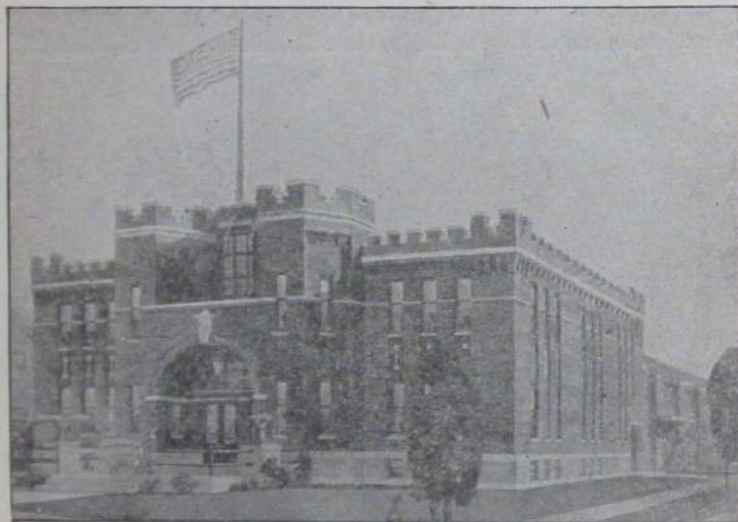

THE ARMORY

Damaged \$20,000 by an incendiary fire June 26, it is now undergoing reconstruction

on Germany declared. May 6, First Sunday movies. June 7, High School 50th annual commencement; 51 graduates. June 19, Albert J. Dorrance died, aged 60. City purchased \$3,475 fire truck. July 5, Mrs. Cecilia B. Bingham, aged 88, killed by being run over by an automobile. July 18, Demonstration for Company A; crowd, 20,000; proceeds for Company A, \$1,684; cornerstone for new \$45,000 armory laid. July 20, First draft of men for German war. July 24, Company A mustered into United States service. Aug. 5, Elwin E. Funk died, aged 39. Aug. 7, Mrs. L. E. Rose died, aged 70. Aug. 17, Willis E. Hodgman died, aged 45. Sept. 3, Mrs. Nancy A. Searing died, aged 97; she was the oldest resident of the city. Sept. 12, Sheriff George W. Ralston was shot dead by Frank VanTassel, who was later in the night killed in his house by a volley from a posse. Elmer J. Allen died, aged 52. Dec. 10, Chas. W. Mannerow died, aged 71. Dec. 22, William T. Doll, aged ten, rescued Greta Randerson from drowning in the Coldwater River, but himself perished under the ice.

1918—Jan. 3, Amariah G. Stevens died, aged 83. Jan. 18-22, Factories closed on account of nation-wide fuel shortage. Jan. 20, Wm. B. Downer

died, aged 85. Jan. 30, Glenn Mason killed by a falling tree. Feb. 11, Judge John B. Shipman died, aged 85. Feb. 14, Wm. Abbott suicided. Feb. 15, Mrs. Amelia Hale died, aged nearly 95. June 19, Frank L. Parker was crushed to death in a printing press. July 2, Vaiden C. Bordner murdered. July 15, Robert Shorburn killed by the overturning of his automobile. July 31, Sergt. Clyde Clinefelter was the first Coldwater soldier killed in the German war. Sept. 24, Mrs. G. W. Harding died, aged 69. Oct. 2, Edward R. Root died, aged 67. Oct. 13, Mrs. Eliza Pearce died, aged 87. Oct. 29, Mrs. Sarah I. Legg died, aged 94. Nov. 13, Ianthis D. Miner died, aged 80. Dec. 2, County Drain Commissioner Eli D. Tift was killed in his automobile by a passenger train. Dec. 16, Assistant Postmaster Hal D. Crippen died, aged 50.

1919—Jan. 24, David A. Merrill died, aged 86. March 9, Wm. Sharp died, aged 91. March 24, Mrs. Olive Hayes died, aged 92. March 31, Ensign Harold A. Robinson, 31, was killed in a seaplane collision at Pensacola, Fla. April 13, Mahlon W. Brainard died, aged 84. April 14, Mrs. Tirzah Hyde



BRANCH COUNTY INFIRMARY

One of the most comfortable and best managed homes for the indigent and unfortunate to be found in the State of Michigan

died, aged 88. April 29, Edward F. Ray died, aged 67. May 9, Mrs. Effie P. Mudgett died, aged 82. May 18, Mrs. F. H. Welch died, aged 55. May 26, Elijah Ball died, aged 82; also Mrs. J. L. Curts, 61, Mrs. Diantha Buffham, 85, and Mrs. Sarah Himebaugh, 73. June 7, Mrs. Jennie Tupper died, aged 68. June 23, Louis Sloman died, aged 71. Aug. 6, Chas. H. Dickinson, 64, died, his death following those of his wife and son Homer within a year. Aug. 11, Horatio N. Bidelman died, aged 83. Oct. 6, Harold Crawford, 18, was killed by the accidental discharge of his shotgun. Oct. 15, Alfred C. Sutherland died, aged 53.

1920—Jan. 4, Mrs. Deborah Greenwood died, aged 83. Jan. 5, Production commenced at the Homer furnace plant. Jan. 13, Mrs. Leonora Stansell died, aged 90. Jan. 21, Wm. Harry Adams died, aged 78. Feb. 13, Mrs. Thos. S. Osborn died, aged 74. Feb. 18, Theo M. Olson and Haven E. Claar were killed by a New York Central train. Feb. 19, Ball & Son's planing-mill damaged \$7,000 by fire. April 3, Mrs. Amanda Lane died, aged 88. April 13, Charles

A. Spaulding died, aged 80. April 19, Mrs. Allen J. Pratt died, aged 57. May 10, Mrs. Richard S. Biddle suicided. May 12, Mrs. D. S. Greenamyer died, aged 69. May 20, First airship delivery of goods here; Lee Bros., consignees. July 15, VanAken block \$55,000 fire, heaviest loss in history of city. July 18, Lawrence Chapman drowned at the Narrows. Oct. 7, Z. G. Osborn died, aged 87. Oct. 20, Andrew Kerr died, aged 62. Nov. 8, Christopher Spofford killed while hunting. Nov. 28, Dr. W. H. Baldwin was found dead in his office. Nov. 30, Dr. Frank G. Legg died, aged 66. Dec. 1, Mrs. Harriet Swaffield died, aged 77. Dec. 2, Roy Johnson accidentally killed by shotgun discharge.

1921—Jan. 1, Beatrice Stewart and Raymond J. DeMond married. Jan. 3, Lewis C. Husted died, aged 73. Jan. 4, Mrs. Maude Bolster died, aged 58. Jan. 7, Mrs. L. H. Raymond died, aged 20. Jan. 10, Mrs. Minerva Holden died, aged 90. Jan. 11, Dr. Harry B. Weeden died, aged 30. Jan. 12, Charles S. Cornwell died, aged 75; also Mrs. Ann Eliza Brown, 68, Stanley P. Strong,



HOME OF THE FRATERNAL ORDER OF EAGLES, COLDWATER AERIE NO. 1907

42, and Claud Linsey, 29. Jan. 15, David Bender died, aged 80; also Albert S. Hungerford, 75. Jan. 18, Mrs. Mary Dickens died, aged 80; also Mrs. F. E. Morgan, 83. Jan. 20, Mrs. Dalton Allen died, aged 41. Jan. 22, Alfred C. Tuers died, aged 74. Rose Randall and Vernon G. Hedrick married. Jan. 26, Charles E. Cobb died, aged 76. Jan. 27, Cassius A. Vandenburg died, aged 67. Jan. 28, Florence Leavy and Rex E. Dupark married. Incendiary fire caused J. B. Perry & Co. \$1,000 loss, the Gas Co. \$700 and the Southern Michigan Grocer Co. \$100. Jan. 30, A. W. Henning's store was robbed of \$500 worth of goods.

Feb. 4, Philip Rosbrugh died, aged 62. Feb. 6, Mrs. J. W. Swihart died, aged 66; also Adelbert Willis, 66. Feb. 7, Charles Pierce died, aged 77. Feb. 8, Mrs. Frances Bates died, aged 79. Feb. 9, Mrs. Ella Skeels died, aged 73. Feb. 10, Khrystel Hibbard and Alden K. Luckett married. Feb. 11, Willis C. Pahl and Elzina Borgert married; also Howard K. Snyder and Lucile Brown. John C. Amendt was seriously injured, his automobile being struck by a locomotive. Feb. 12, Mrs. J. E. Stukey died, aged 34; also Joseph B. Watson, 34. Feb. 14, Mrs. Sarah E. Crawford died, aged 62. Arbell Green

and Dale S. Feister married. Feb. 16, Delta Drinkwater died, aged 41; also Charles S. Dean, 82. Feb. 22, Edward F. Davis died, aged 74; also Mrs. Caroline S. Schultz, 86. Feb. 25, Mrs. A. G. Rose died, aged 96. Feb. 26, John Boyer died, aged 83; also Mrs. Clarence Hall, 32.

March 9, House owned by V. U. Hungerford burned; loss, \$1,500; the Wm. Clark family, occupants, escaped in their nightclothes. March 10, George W. Cleveland died, aged 73. March 11, Mrs. Ella M. Cornwall died, aged 75. March 13, Hiram Weeden died, aged 79. March 15, A. L. Heimbach sold his grocery business to Jay D. Wickes. Griffin Cole died, aged 79. March 16, Mrs. Elizabeth Trook died, aged 81. Harry W. Bingham and L. L. Holdridge bought the Coldwater bottling works. Home of Samuel Knauss, Jr., robbed of most of its contents during the family's absence. March 19, Mrs. A. J. Aldrich died, aged 78; also Helen P. Miner, 8. March 20, Jeremiah Depue died, aged 76. March 22, Mrs. Mary E. Macarey died, aged 72. March 25, Mrs. Cynthia Woodcox died, aged 75. Hazel Brooks and Charles L. Bean married. March 27, Mrs. Amelia B. Phinney died, aged 68. March 28, Wm. E. Nivison died, aged 79. March 29, Joel L. Rowley died, aged 70. Residence of Mrs. Diana Hutchins badly damaged by fire. March 30, Mrs. Mary Shay died, aged 45. Howard Crull and Annabelle Farrell married.

April 3, Wm. S. Watson died, aged 47. April 5, Mrs. Maude Carrigan and George Sharkey married. April 6, Daniel G. Parker died, aged 76. April 7, Farmers selling potatoes at 20 cents per bushel. April 9, Lewis H. Raymond and Eva A. Eldred married. April 10, Marguerite Allen and Wilfred Ash married. April 11, Frank I. Post purchased the interest of Fred C. Fulkerson in the firm of Parrish & Co. April 12, Mrs. Eleanor Burgess died, aged 83. April 16, Ruth O. Fox and Harvey C. Cunningham married. April 20, Edwin Cox died. Mrs. Josephine Warner and Bert E. Beem were married. April 22, Daisy Kadwell and Ernest Baysinger married. April 24, Edgar A. Leach died, aged 68. April 26, Mrs. Daniel Meese died, aged 67. April 28, Mrs. Amelia DeClute died, aged 73. April 29, Helen Abbow and Kenneth Hughes married. April 30, Allen J. Pratt and Florence Treat married.

May 1, Lincoln school building damaged \$20,000 by incendiary fire started by two young lads; firemen were seven hours subduing it. May 2, Eagles moved into their new club-house, the old A. F. Chandler residence, erected 64 years ago by Dr. Kibbe. May 3, Mrs. Eva Hiesrodt and Mrs. Kate Monroe purchased the Morgan restaurant. May 4, Mrs. E. D. Luedders died, aged 70. May 6, Augusta D. Hawley died, aged 78. May 12, George Nichols died, aged 44. May 17, George W. Clement died, aged 80. May 19, Booy of Harold Thomas, world war soldier, brought home from France. May 28, Elspeth Rattray and Morris E. Tappenden married. May 29, Ledyard Perry died, aged 86. Gertrude Gripman and Ralph M. Wright married. May 30, Chauncey R. Youngs, 22, suicided.

June 1, Ruth Hungerford and Paul U. Champion married. June 2, Luther M. Gibler died, aged 31. F. H. Flandermeyer bought the Arlington building for \$20,000. Floyd N. Hollister and Minnie Winkleblack married. June 3, F. J. Reed's book store damaged by fire. June 5, Warren Short died, aged 50. June 7, Mabel Campbell died, aged 17. June 8, Arlene Hilborn and Rudolph Smith married. Omar Smith was sentenced to Jackson for two to fifteen years and Leslie Smith for one to fifteen years for stealing L. R. Green's safe from his home; they rifled it and threw it into the river. June 9, Edith Stout (Stenger) and J. C. Spade married. High school graduated 57. June 10, Mrs. Frank L. Bair died, aged 61. June 12, Julia Moylan died, aged 59. June 17, Henry R. Jones died, aged 78. June 18, Mrs. Alva Doud died, aged 70. Ruth L. Snyder and LaVern Odren married. June 19, Adolph W. Henning and Mrs. Bessie Bovee married. June 20, Lucius M. Wing, former mayor and prominent financially, died; he was born here Feb. 27, 1840. June 21, Marjorie Fox and Max Sprague married. June 22, David E. Sanford died, aged 72. Dorothy Bacon and Harris F. Fletcher married; also Helen Hadley and Nicholas Youkman, and Maude Smullen and John J. Aalbrecht. June 23, Bessie Prestidge and Frank Vincent married. June 23, Mrs. Lewis Dewey died, aged 71. June 26, Wm. E. Shaw died, aged 74. The Armory was damaged about \$20,000 by fire, supposedly of incendiary origin. June 29, Anthony Bonfiglio and Sarah Spognolo married. June 30, Jessie L. Treat and James Russell Swain married.

July 1, Jule Dorrance and Churchill A. Bradley married. July 2, Julia A. Friend and Ray J. Sweet married. July 4, Big celebration; crowd estimated at 25,000. Armory again damaged by fire. July 5, Frank J. Sitter died, aged 84. July 6, Fred Bunnell died, aged 54; also Mrs. Theadocia Barber, 85. July 8, Close of excessively hot period of several weeks; nearly hottest on record. July 11, Mrs. Henry L. Goss died, aged 66. July 12, Fern White and Clarence W. Luedders married. July 13, Mortimer Brown died, aged 70. July 14, Mrs. Andrew Swantek died, aged 66. Norma Sinclair and Joseph Minniear married. July 15, the Palace Cafe was purchased by Messrs. Wilson & Hamilton. July 16, Bertha Lockwood and Howard Paddock married. July 18, Mrs. Geo. W. Johns died, aged 40. McIntyre & Nulf purchased Root's East End Grocery. July 22-29, Branch County Chautauqua week. July 23, Gladys Staley and Arthur J. Hunt married. July 24, Mrs. Marion VanAken died, aged 76; also Marian Tarr, aged two. July 25, Marie Crandall and Harold H. Palmer married. July 23, Mrs. Mary Dennison and Fred Conant married. July 30, Bertha Mumford and Charles L. Lampman married. July 30, Fern L. Doty and Elton C. Frost married; also Edith V. Potter and Herbert M. Seeley.

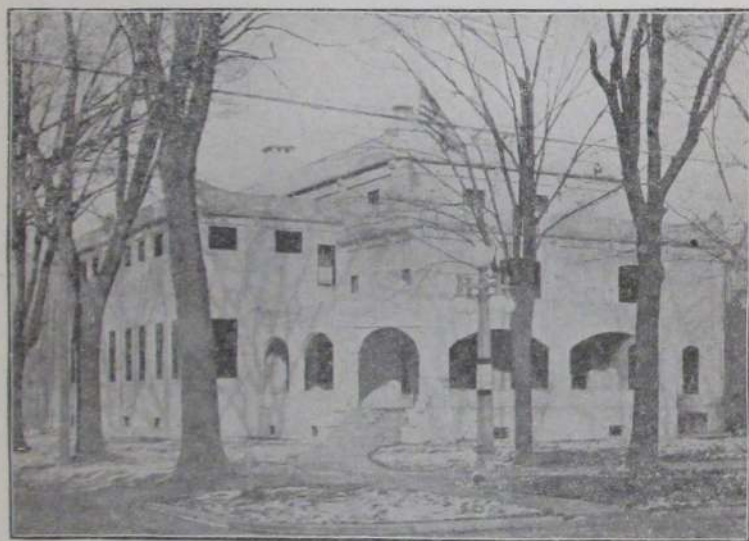

MASONIC TEMPLE

Aug. 1, Howard A. Mott and Nora E. Claar married. Mrs. Delmar Whitcomb died, aged 40. Aug. 6, Nina Brown and Clair L. Crum married; also Margaret Scherping and Ralph W. Strong, Mabel M. Ralston and Evan D. Bramlaeg. Aug. 7, Samuel O. Bowser died, aged 65. Aug. 12, Mabel Cook and Charles Holt married. Aug. 13, W. R. McNaughton sold his interest in the firm of McNaughton & Warner to B. R. Warner, who sold it a week later to Otis Pierce. Aug. 15, Mrs. Neta Allen and Edwin Annin married. Aug. 17, Public meeting to raise \$18,000 bonus for the Caskey-Dupree factory. Aug. 18, Gertrude P. Doll and Walter W. Jungblut married. Aug. 13, Rolland Burch died, aged 19. Aug. 20, Ora Dumaresq and Lloyd R. Barnes married. Aug. 21, Mrs. Lewis G. Sherman died, aged 60. Aug. 22, Arthur Hayward bought Richard Chapman's interest in the firm of Chapman & Vosburgh. Frank and Wm. Burns bought J. L. Bitz's Stag Cafe. Fred J. Makyas died, aged 51. Aug. 23, Ralph L. Barrack and Edith L. Hayes married. Mrs. Ira VanOradal died, aged 71. Aug. 24, Rev. James Allen and Hazel Jenks married. Aug. 25, Leona F. Richard and Francis Bowerman married; also Zella Waldron and H. W. Jefferson. Aug. 27, Mildred A. McCort and Harry J. Clobey married; also Christine Pray and John McFadden.

Sept. 3, Erma L. Crandall and Wm. A. Lake married. Sept. 4, William T. Spooner died, aged 66. Sept. 7, Georgia Hanke and Thomas H. Ball married. Sept. 7-8, Reunion of Eleventh Michigan Cavalry. Sept. 11, John Boyer crushed to death in heavy gear wheels at the cement factory. Sept. 13, Lulu Chestnut died, aged 17. Sept. 14, Helen Morgan and Clarence G. Hackett married. Sept. 15, Annual reunion of Branch County soldiers and sailors. Sept. 16, Mrs. Hannah M. Bevier died, aged 81. Sept. 17, Lovina A. Wright and Neil C. Angevine married. Sept. 22, Ninth Michigan Infantry reunion. Sept. 23, Ground broken for Caskey-Dupree factory. The Carle and Phelps cottages burned at Morrison's Lake with about \$8,000 loss. Ethel Morris and Earl Foiey married. Sept. 24, Chas. T. Cornwell celebrated his 100th birthday. Sept. 29, Mrs. Clara Williams died, aged 79. Sept. 30, Fred A. Smith and Addie Bickford married.



POSTOFFICE BUILDING

Oct. 3, James Brown died, aged 65. Oct. 6, Mrs. Lucy Sanford died, aged 76. Oct. 4, W. D. Tripp sued Wilbert Buck for \$50,000 damages, alleging the alienation of the affections of his wife, Ione Gripman Tripp. Oct. 8, Maude Morgan and Theodore Bernard married. Ezra Shoecraft fell dead in the Arlington Hotel. Oct. 14, Paul L. Lake died, aged 26. Oct. 18, Jefferson T. Burns and Elizabeth Perkins married. Oct. 19, Ida M. Freeland and John E. Widener married; also Mrs. Ida B. Hutchins and W. H. Knecht. Oct. 22, Boys' and Girls' fair at Grange Hall. Oct. 23, Ida Clizbe and Floyd Hamilton married. Oct. 26, Florence Crapo and Archie Kaudson married; also Flossie Crapo and Harry Prestidge. Oct. 28, Vera Brown and Charles McBride married. Oct. 29, Mrs. Charlotte Loomis died, aged 82.

Nov. 1, Mrs. Frances May and Richard H. Fidler married. Nov. 2, Iva L. Soper and Henry E. Norton married. Nov. 4, Mrs. W. H. Kelsey burned to death. Mr. and Mrs. Nelson Russell celebrated their 55th wedding anniversary. Nov. 6, Clarence O. Jobs and Irene McNaught married.

Nov. 7, Jay Sherman bought the Olmsted grocery. S. J. Chestnut's house badly damaged by fire. Nov. 8, Remains of D. N. Holway brought here from Florida for burial. Nov. 9, First snow of a remarkably fine autumn. Nov. 11, Armistice Day celebration. Nov. 14, Maj. Geo. H. Turner died, aged 82; also Mrs. Mary C. Sherman, 70. Nov. 17, Mrs. Christina Bier died, aged 87. Nov. 21, Edward L. Brown was seriously injured, his automobile being struck by a locomotive. Nov. 22, City purchased a \$10,650 fire truck. Nov. 23, Mrs. A. C. Burdick died; she was born here 75 years ago. Mrs. Harriet M. Hurst died, aged 77. Wanda Hand and Earl J. Klink married. Nov. 24, Margaret Branch and George H. Parker married. Nov. 27, Ebenezer Post died, aged 84. Nov. 29, M. H. Brown died, aged 68. Nov. 30, Henry A. Hilborn and Sarah J. Marshall married; also Harriett Evans and George S. Melrose.

Dec. 1, Mrs. J. H. Sackett died, aged 65. Dec. 3, Grace A. Walter and Archie D. Curvell married. Dec. 4, Rev. Geo. C. Whitcomb died, aged 90; also Herman L. Bornstein, 66. Dec. 5, Kemp & Carroll bought the baking business of the Milnes Supply Company. Linus B. Faurot and Mrs. Lucy Lincoln married. Dec. 16, Elvin H. Williams died, aged 66; also Milo George, 67. Dec. 16, Wm. E. Hilborn died, aged 64. Dec. 20, Palace Cafe sold to Casebeer & Burns. Dec. 23, Lela M. Sheets and Allen B. Lane married. Myron F. Smith bought Frank McIntyre's interest in the East End Grocery. Dec. 24, Florence Hess and Carl Sanford married. Dec. 26, Mrs. Wm. Hatheway died, aged 84. Dec. 28, James (Jay) H. Swain died, aged 72; also Mrs. Ellen Lansing, 76. Chas. S. Hutchinson and wife celebrated their 50th wedding anniversary. Dec. 31, Geo. W. Turner died, aged 75. Hellen Abbott and Faye E. Warner married.

Notable Events in the History of Coldwater

1821—Indians sold this region to whites.
1822—First trading post established.
1829—County was laid out.
1830—First house built by Hugh Campbell.
1831—Village platted; county seat at Branch.
1837—Village incorporated.
1839—First schoolhouse erected.
1840—Last of the Pottowattomies removed.
1842—Coldwater became county seat.
1848—First court-house erected.
1849—Telegraph line reached Coldwater.
1850—First railroad train arrived.
1852—First county fair.
1854—Oak Grove Cemetery was established.
1861—City incorporated.
1864—Cold New Years: 32 below zero.
1868—First Memorial Day observance.
1871—Mansfield railroad started.
1874—State Public School opened.
1876—Baw Beese disaster.
1881—Armory Hall and other incendiary fires.
1882—Telephone introduced.
1886—E. R. Clarke library building dedicated.

1887—County first adopted local option.

1888—New court-house completed. Electric street lights introduced.

1890—Central school building burned. Water-works system built.

1892—Free mail delivery introduced.

1895—Slight earthquake.

1897—Last county fair.

1898—First street paving.

1900—City adopted standard time. Rural mail delivery began.

1905—New city charter became law. Sanitary sewers established.

1909-10—Eighty-two days continuous sleighing.

1910—Present postoffice building opened.

1911—First Chautauqua.

1913—Remarkably hot, dry summer.

1915—Remarkably cool, wet summer.

1916—Hottest July on record.

1917—New \$45,000 Armory erected.

1919—City took on new growth and prosperity.

Coldwater's Nonogenarians

Wm. R. Card, 19 S. Clay..... 95
Chas. T. Cornwell, 102 Marshall...100
Mrs. Annis Gillet, 306 W. Chicago 94
Mrs. Lenora Grinnell, 193 Church... 90
Geo. Lucas, 112 Cutter Ave..... 93
Chas. Norton, 40 West Park Ave.. 91

FACTS ABOUT COLDWATER

Numerous mills and factories.
 Handsomest city in Michigan.
 Only \$30,000 city indebtedness.
 Altitude, 982 feet above sea level.
 One daily paper and one weekly.
 Over 40 miles of cement sidewalks.
 Population, nearly 6,800; colored, 23.
 Beautiful business section, solidly built.

Coldwater River skirts the city on the west.

Located on the great New York Central Fast Mail line.

Free public library building, containing 19,000 volumes.

Broad, level streets, shaded by maple, elm and oak trees.

Complete sewerage system, also system of storm-water sewers.

Fine postoffice building, erected by the Government; cost, \$52,500.

Home of the great State Public School, Michigan's best charity.

Extensive system of water-works and electric light, municipally owned.

Splendid fire department. Total gross fire loss in 22 years, only \$109,280.

More miles of gas mains than any other city of similar size in the world.

Many beautiful lakes, with fine fishing and boating, within short distances.

Cement, brick and asphalt paving in business section and portion of residence section.

A prosperous, thrifty city, surrounded by the finest agricultural country. Bank deposits, over two million dollars.

Five large, modern schoolhouses, eleven churches, spacious and handsomely appointed Masonic Temple, a fine \$40,000 courthouse, \$25,000 Elks' Temple, \$35,000 opera-house, and a \$45,000 armory.

POPULATION

Following are the census reports for Coldwater for the years given:

1864.....	3,977
1870.....	4,381
1874.....	4,330
1880.....	4,681
1884.....	5,099
1890.....	5,247
1894.....	5,269
1900.....	6,216
1904.....	6,225
1910.....	5,945
1920.....	6,114

BY WARDS

	1890	1900	1904	1910	1920
1st Ward.....	1383	1692	1617	1563	1662
2d Ward.....	1459	1722	1826	1874	1944
3d Ward.....	1283	1514	1550	1396	1378
4th Ward.....	1122	1288	1232	1112	1121

Names in the 1914 Directory.....	6,069
" " 1915 ".....	6,110
" " 1916 ".....	6,134
" " 1917 ".....	6,147
" " 1918 ".....	6,082
" " 1919 ".....	5,990
" " 1920 ".....	6,446
" " 1921 ".....	6,563
" " 1922 ".....	6,765

MISCELLANEOUS

Births in 1921.....	86
Deaths in 1921.....	112
Names dropped from 1921 Directory.....	881
New names for 1922 Directory.....	1083
Number of houses changing occupants during 1921.....	476

BRANCH COUNTY

1837.....	4,016
1840.....	5,715
1850.....	12,472
1854.....	15,724
1860.....	20,981
1870.....	26,226
1880.....	27,941
1890.....	26,791
1900.....	27,811
1904.....	26,397
1910.....	25,605
1920.....	23,997

SUPERINTENDENTS OF THE STATE PUBLIC SCHOOL

APPOINTED

Zelotes Truesdell.....	March 13, 1874
Lyman P. Alden.....	June 21, 1875
John N. Foster.....	May 9, 1883
Wesley Sears.....	June 20, 1887
Chauncy F. Newkirk.....	Sept. 1, 1889

APPOINTED

W. H. Wieand.....	Oct. 7, 1891
A. N. Woodruff.....	July 9, 1893
A. J. Murray.....	Sept. 1, 1895
John B. Montgomery.....	Dec. 15, 1897

An Abstract of the Principal Ordinances of the City of Coldwater

Ashes must not be deposited in any street or alley. Penalty, not over \$50.

Automobiles must not be driven over 15 miles per hour in the business district and 20 miles in residence sections.

Awnings must hang at least eight feet from the sidewalk.

Bicycles must not be ridden on any sidewalk adjoining pavement. Sidewalk speed limit, eight miles per hour. Lamp or lantern required at night.

Bills or notices must not be posted on telephone or electric light poles.

Chickens or poultry must not run at large. Penalty, \$50 fine or thirty days' imprisonment, or both.

City water: Sprinklers must not be used on lawns or gardens from 10 p. m. to 4 a. m.; street sprinkling permitted at any time.

Disturbers of religious meetings may be fined \$30, jailed for thirty days, or both.

Draymen may charge not to exceed 50 cents per load for moving furniture, or 20 cents for common loads.

Drunkenness is punishable by \$25 fine, thirty days in jail, or both.

False alarm of fire is punishable by \$5 to \$50 fine.

Fire escapes must be placed on all buildings three stories high.

Fireworks may only be used July 4 or in public demonstrations.

Fishing from bridges is prohibited.

Fly prevention: From Apr. 1 to Oct. 31, business places must deposit garbage in water-tight receptacles; all fruits and meats must be kept fly-tight. Householders must not let garbage or kitchen slops stand more than two days. The third week in April is general clean-up week.

Gambling with dice, cards, machines or lotteries is finable, not over \$300.

Guns or pistols cannot be fired within the city limits.

Horses must not be driven over eight miles an hour.

Inmates, visitors or owners of disorderly houses are subject to \$100 fine.

Leaves or rubbish cannot be burned in any street or alley.

Meats sold in the city must have been slaughtered in a licensed abattoir and rigidly inspected.

Milk dealers are under rigid sanitary restrictions.

No horse, mule, cattle, hog, goat or goose may run at large on the streets.

Peddlers (except of fresh foods) must pay \$25 per day license.

Salaries: Clerk \$1500, street commissioner \$500, marshal \$900, treasurer \$1300, attorney \$500, health officer \$360, firemen \$200 each. Mayor, aldermen and members of the various boards receive no compensation.

Sidewalks can be built of cement only.

Signs or goods displays must not project more than three feet from the building.

Skunk pelts cannot be kept within the fire limits.

Smokestacks must be high enough to carry smoke above nearby buildings.

Spitting on sidewalks, in parks, or on public stairways is finable, not to exceed \$50.

Sunday: Games and public diversions are not prohibited. Stores may be open from 9 a. m. to 9 p. m.; ice cream parlors, 9 a. m. to 10:30 p. m.; "movies," 2 to 10 p. m.

Tree branches must be kept trimmed to within eight feet of the sidewalk.

Vehicles for public hire must be licensed at \$5 each per year. Fare must not exceed 50 cents between points inside the city.

Venders of unwholesome food may be fined \$75 or jailed for sixty days.

Penalties range from \$5 to \$300 fine or jail sentence, or both. Persons convicted of ordinance violation may be compelled to do street work, wearing ball and chain.

PASTORS WHO HAVE SERVED COLDWATER CHURCHES

AND THE YEARS OF THEIR APPOINTMENT

METHODIST		WESLEYAN	
Wm. Sprague.....	1832	Calvin Sawdey.....	1844
Henry Colclazer.....	1833	A. S. Rogers.....	1845
E. C. Garrett.....	1834	Wm Barrows.....	1846
Richard Lawrence.....	1835	A. W. Curtis.....	1847
Peter Sabin.....	1836	Calvin Sawdey.....	1849
J. F. Davison.....	1838	A. B. Cobb.....	1852
Roswell Parke.....	1839	Calvin Sawdey.....	1854
John Ercanbrack.....	1841	E. Kirtland.....	1856
Wm. Sprague.....	1844	S. B. Smith.....	1858
Isaac Bennett.....	1845	M. B. Wilsey.....	1862
John Ercanbrack.....	1847	H. W. Wright.....	1863
J. E. Parker.....	1848	G. A. Olmstead.....	1864
Peter Sharp.....	1849	R. H. Ross.....	1865
Elijah Crane.....	1850	A. W. Curtis.....	1867
J. Summerville.....	1851	— Beckwith.....	1869
F. B. Bangs.....	1853	H. C. Hulbert.....	1870
Harrison Morgan.....	1855	W. P. Martin.....	1872
Norman Abbott.....	1857	H. D. Iman.....	1873
W. C. Comfort.....	1858	R. H. Ross.....	1875
A. L. Crittenden.....	1860	W. T. Williams.....	1877
Israel Cogshall.....	1851	L. Stowell.....	1879
D. R. Latham.....	1862	H. A. Day.....	1880
Jos. Jennings.....	1863	T. C. Fisher.....	1883
J. W. Robinson.....	1865	— Pifer.....	1885
Elias Cooley.....	1868	C. L. Preston.....	1886
W. H. Pearce.....	1871	D. D. Martin.....	1887
A. A. Knappen.....	1873	E. Preston.....	1889
Isaac Taylor.....	1874	Joel Martin.....	1890
Israel Cogshall.....	1875	J. B. Sellick.....	1891
J. I. Buell.....	1877	C. M. Durvea.....	1897
A. P. Moors.....	1879	J. W. Ayling.....	1900
D. F. Barnes.....	1882	W. S. Phillips.....	1901
H. M. Joy.....	1885	E. T. Gray.....	1902
W. A. Hunsberger.....	1886	A. W. Hall.....	1908
James Hamilton.....	1890	S. A. Manwell.....	1909
Wm. Denman.....	1893	A. J. McPherson.....	1912
A. M. Gould.....	1895	Walter Rathbun.....	1918
W. L. Barth.....	1896	G. L. Densmore.....	1919
W. I. Cogshall.....	1897	Florence Sell.....	1920
W. P. French.....	1898		
L. E. Lennox.....	1900		
F. A. Chapman.....	1904		
Louis DeLamarter.....	1908		
R. E. Meader.....	1910		
R. A. Wright.....	1916		
PRESBYTERIAN		FREE METHODIST	
C. W. Girney.....	1837	John Ellison.....	1866
Louis Mills.....	1842	W. D. Bishop.....	1867
S. C. Hickok.....	1844	J. A. Wilson.....	1868
E. P. Marvin.....	1848	W. w. Warner.....	1870
O. W. Mather.....	1851	L. T. Frink.....	1872
G. S. Goodman.....	1853	A. Omans.....	1873
H. C. Hovey.....	1860	James Linn.....	1874
G. L. Foster.....	1863	Thomas Rile.....	1875
W. C. Porter.....	1865	George Windust.....	1877
J. G. Jones.....	1872	O. Barfell.....	1879
H. P. Collin.....	1878	J. Lawrence.....	1880
		A. B. Mathewson.....	1881
		G. W. C. Smith.....	1882
		H. Simpson.....	1884
		H. H. Cannon.....	1885
		S. A. McGee.....	1886
		BAPTIST	
W. L. Gelston.....	1905	Reuben Graham.....	1835
Geo. E. Barnes.....	1907	W. B. Brown.....	1838
Donald MacChuer.....	1913	John Southworth.....	1840
H. W. Jerrett.....	1920	James Davis.....	1842
		J. A. Keyes.....	1844
		O. C. Comstock.....	1845
		A. P. Tucker.....	1848
		F. O. Marsh.....	1850
		E. J. Corey.....	1853
		A. A. Ellis.....	1857
		Edwin Eaton.....	1858
		E. Curtis.....	1866
		N. Pierce.....	1868
		W. T. Lowry.....	1871
		J. H. Donnelly.....	1882
		J. H. Groff.....	1884
		J. P. Phillips.....	1886
		E. O. Smith.....	1890
		B. Otto.....	1894
		C. F. Vreeland.....	1897
		I. D. Hall.....	1900
		M. A. Graybiel.....	1902
		F. B. Bachelor.....	1907
		C. S. Burns.....	1910
		G. C. Lamont.....	1915
		C. R. Osborn.....	1919
		EPISCOPAL	
		Geo. Willard.....	1848
		G. M. Skinner.....	1855
		H. Safford.....	1860
		Jos. Wood.....	1863
		J. W. Ray.....	1866
		G. P. Schetky.....	1869
		H. Safford.....	1870
		H. J. Cook.....	1875
		H. Hughes.....	1886
		H. Sowerby.....	1895
		A. S. Murray.....	1907
		C. B. Blakeslee.....	1912
		J. Hewitt.....	1915
		G. S. A. Moore.....	1919
		C. K. Thomson.....	1921
		CATHOLIC	
		J. Kindikens.....	1856
		Fr. Richaert.....	1860
		C. Korst.....	1867
		J. J. Gore.....	1900
		D. A. Hayes.....	1906
		Jas. P. Welsh.....	1919
		LATTER DAY SAINTS	
		S W L Scott.....	1887

P. E. Vincent.....1888	J. G. Anderson.....1908	A. Roeder.....1891
John Ellison.....1889	Wm. Rennie.....1911	C. J. Homan.....1904
Wm. Cochran.....1890	D. M. Wells.....1913	O. A. Stamm.....1907
L. H. Mulholland and F. L. Baker.....1891	B. F. Hitchcock.....1916	E. H. Felten.....1910
C. C. Omans.....1893	C. W. Miller.....1917	R. F. Mallon.....1920
F. E. Armstrong.....1895	H. Voorhess.....1920	
C. W. Miller.....1896	W. E. Hosmer.....1921	
P. E. Vincent.....1898		
R. L. Scamehorn.....1900		
C. D. Paige.....1902		
Lewis Cottrell.....1903		
J. R. Poet.....1905		
F. P. Russell.....1906		

LUTHERAN

H. Speckhart.....1861
J. Hahn.....1865
F. Hauser.....1878
M. Toewe.....1884

CHURCH OF CHRIST

Walter R. Cady.....1910
N. B. Robbins.....1911
S. G. Rothermel.....1912
J. H. Cargill.....1913
J. I. Wheeler.....1915
C. M. Keene.....1916
J. T. Bridwell.....1920



ELDRED MEMORIAL CHURCH OF CHRIST

This beautiful house of worship, now in process of building, will cost about \$40,000.

It is a tribute to the memory of the martyred missionaries,

Robert Ray Eldred and wife

COLDWATER'S MAYORS, PRESIDENTS AND CLERKS—1837-1921.

Presidents	Clerks	Mayors	Clerks
1837—Hiram Alden	E. T. Paxton	1870—Stephen S. Cutter	L. P. Palmer
1838—L. D. Crippen	E. A. Warner	1877—Chas. Upson	"
1839—Silas A. Holbrook	"	1878—A. J. Foster	Albert A. Wood
1842—David Williams	George A. Coe	1879—D. C. Powers	Wm. G. Moore
1843—Wm. Pierson	"	1880—John R. Champion	"
1844—Henry Lockwood	"	1881—Barton S. Tibbitts	L. P. Palmer
1846—A. L. Porter	Corydon P. Benton	1882—L. M. Wing	Geo. B. Tompkins
1847—Harvey Warner	"	1883—Geo. Starr	"
1848—"	"	1884—"	Judson P. Etheridge
1849—Jared Pond	Henry C. Gilbert	1885—Alfred Milnes	"
1850—"	L. T. N. Wilson	1886—"	Allen Cope
1851—Harvey Warner	E. G. Fuller	1887—B. H. Calkins	Chas. F. Ruggles
1852—Albert Chandler	James W. Gilbert	1888—"	Calvin H. Macumber
1853—Hiram Shouder	Geo. A. Kellogg	1889—C. D. Randall	Elmer J. Allen
1854—Alvin H. Burdick	Elihu B. Pond	1890—Edwin R. Clarke	"
1855—Hiram Baker	Justin Lawyer	1891—"	Harry R. Saunders
1856—Roland Root	Franklin T. Eddy	1892—B. H. Calkins	Chas. J. Harris
1857—A. S. Giessner	"	1893—Simon H. Kitchel	James R. Dickey
1858—Alonzo F. Bidwell	Wallace W. Barrett	1894—N. A. Reynolds	H. A. Close
1859—Charles Upson	"	1895—T. A. Hilton	"
1860—Stephen Cutter	P. P. Nichols	1896-97—A. A. Sherman	"
		1898-1900—Clayton C. Johnson	P. H. Sweeney
		1901—Elmer E. Palmer	"
		1902—Milo D. Campbell	"
		1903—"	Wm. G. Moore
		1904—"	Wm. H. King
		1905—Chas. N. Legg	"
		1906-7—Gerald E. Kleindinst	"
		1908—Edward A. Moore	"
		1909-10—Albert A. Sherman	"
		1911-12—Chas. A. Conover	"
		1913—Elmer E. Palmer	Wm. T. Stansell
		1914-15—Gerald E. Kleindinst	"
		1916—Frank G. Sharp	"
		1917—Wm. H. Friedrich	"
		1918—Frank G. Sharp	"
		1919—Starr W. Grauer	"
		1920—"	Wm. H. King
		1921—Edward D. Legg	"

COLDWATER'S POSTMASTERS

	APPOINTED
Abraham F. Bolton	Aug. 17, 1830
Harvey Warner	Aug. 28, 1832
Peter Martin	May 2, 1835
Silas A. Holbrook	May 1, 1837
Harvey Warner	Sept. 22, 1838
Theron Foster	Jan. 14, 1846
Myron A. Daugherty	June 9, 1849
Lorenzo D. Brown	July 25, 1852
Corydon P. Benton	Apr. 28, 1853
Albert L. Porter	Sept. 29, 1857
David B. Purinton	Apr. 17, 1861
Hannet B. Adams	Aug. 14, 1866
John Chandler	May 15, 1869
Julius S. Barber	Dec. 19, 1873
Edward R. Root	Jan. 30, 1882
David B. Dennis	Feb. 19, 1886
Albert A. Dorrance	Feb. 14, 1890
John G. Parkhurst	Feb. 21, 1894
Alfred Milnes	Jan. 10, 1898
Benjamin B. Gorman	Jan. 21, 1902
LeRoy R. Palmer	Jan. 31, 1914

RATES OF POSTAGE

Written matter, letters, etc., 2c per oz.
 Merchandise, parcel post graded rates.
 Printed matter, circulars, etc., 3/4c per oz.
 Newspapers, magazines, 3/4c per oz.
 Registration fee, 10 cents.

MONEY ORDER FEES

\$ 0.01 to \$ 2.50	3c
2.51 to 5.00	5c
5.01 to 10.00	8c
10.01 to 20.00	10c
20.01 to 30.00	12c
30.01 to 40.00	15c
40.01 to 50.00	18c
50.01 to 60.00	20c
60.01 to 75.00	25c
75.01 to 100.00	30c

POSTAL SAVINGS: Any person over 10 years of age may open an account by depositing \$1 or more, adding thereto as desired.

DISTANCES AND FARES FROM COLDWATER

	DISTANCE	FARE
Adrian	56	\$2 18
Albion	40	1 59
Ann Arbor	83	3 15
Batavia	5	20
Battle Creek	65	2 56
Boston	84	34 00
Bronson	11	40
Buffalo	385	14 69
Burr Oak	17	69
Chicago	155	6 04
Cleveland	302	7 61
Denver	1238	46 30
Detroit	130	4 80
Elkhart	53	2 12
Flint	136	5 23
Fort Wayne	94	3 57
Grand Rapids	130	5 08
Hillsdale	23	89
Jackson	44	2 03
Kalamazoo	78	3 05
Lansing	2430	92 60
Los Angeles	37	1 45
Montgomery	1078	42 51
New Orleans	825	29 78
New York City	168	6 50
Oberlin	6	24
Quincy	32	1 34
Reading	408	17 29
St. Louis	565	21 59
St. Paul	72	65 52
Salt Lake City	1714	62 60
San Francisco	2310	94
Sturgis	23	94
Toledo	89	3 43
Washington	830	24 46
White Pigeon	35	1 39
Ypsilanti	83	3 27



BON AMI CLUB HOUSE

N. Y. C. R. R. Time Card

JAN.
1922

GOING EAST

	52	162	14
Chicago.....	2 20	6 10	2 15
Burr Oak.....	5 42	11 04	6 57
Bronson.....	5 52	11 14	7 09
Batavia.....	11 25	7 20
COLDWATER	6 12	11 37	7 35
Quincy.....	6 24	11 49	7 47
Toledo.....	8 48	3 00	10 40
Detroit.....	11 59	6 30	7 00

GOING WEST

	161	7	647
Detroit.....	10 20	8 10	2 45
Toledo.....	6 55	10 10	5 30
Quincy.....	9 35	12 34	8 26
COLDWATER	9 47	12 47	8 38
Batavia.....	10 00	8 48
Bronson.....	10 15	1 07	8 58
Burr Oak.....	10 30	1 18	9 08
Chicago.....	4 15	5 00	1 15

LATEST POPULATION FIGURES

TOWNSHIPS

	1920	1910	1900
Alganssee.....	1078	1281	1265
Batavia.....	858	1019	1133
Bethel.....	1025	1246	1328
Bronson (incl. vil.)	2129	1946	2323
Butler.....	996	1114	1169
California.....	783	870	922
Coldwater (ex. city)	1314	1325	1361
Gilead.....	653	729	813
Girard.....	993	1122	1235
Kinderhook.....	522	587	623
Matteson.....	878	982	1067
Noble.....	443	502	604
Ovid.....	730	891	969
Quincy (incl. vil.)	2213	2407	2781
Sherwood (incl. vil.)	1095	1216	1256
Union (incl. vil.)	2223	2423	2746

INCORPORATED TOWNS

	1920	1910	1900
Bronson Village.....	1257	1020	1176
Coldwater City.....	6114	5945	6216
First Ward.....	1662	1563	1692
Second Ward.....	1944	1874	1722
Third Ward.....	1378	1396	1514
Fourth Ward.....	1121	1112	1288
Quincy Village.....	4251	1347	1563
Sherwood Village.....	250	346	366
Union City Village.....	1256	1340	1514

1920 1910 1900

Branch County 23,997 25,605 27,811

ORDER YOUR NEXT PRINTING

AT THE

W. C. Bailey Printing Office

9 NORTH MONROE ST.
COLDWATER

PARCEL POST

Weight	ZONES							
	Local	1st & 2d Up to 150 Miles	3rd 150 to 300 Miles	4th 300 to 600 Miles	5th 600 to 1000 Miles	6th 1000 to 1400 Miles	7th 1400 to 1800 Miles	8th Over 1800 Miles
1 pound	\$.05	\$.05	\$.06	\$.07	\$.08	\$.09	\$.11	\$.12
2 pounds	.06	.06	.08	.11	.14	.17	.21	.24
3 pounds	.06	.07	.10	.15	.20	.25	.31	.36
4 pounds	.07	.08	.12	.19	.26	.33	.41	.48
5 pounds	.07	.09	.14	.23	.32	.41	.51	.60
6 pounds	.08	.10	.16	.27	.38	.49	.61	.72
7 pounds	.08	.11	.18	.31	.44	.57	.71	.84
8 pounds	.09	.12	.20	.35	.50	.65	.81	.96
9 pounds	.09	.13	.22	.39	.56	.73	.91	1.08
10 pounds	.10	.14	.24	.43	.62	.81	1.01	1.20
11 pounds	.10	.15	.26	.47	.68	.89	1.11	1.32
12 pounds	.11	.16	.28	.51	.74	.97	1.21	1.44
13 pounds	.11	.17	.30	.55	.80	1.05	1.31	1.56
14 pounds	.12	.18	.32	.59	.86	1.13	1.41	1.68
15 pounds	.12	.19	.34	.63	.92	1.21	1.51	1.80
16 pounds	.13	.20	.36	.67	.98	1.29	1.61	1.92
17 pounds	.13	.21	.38	.71	1.04	1.37	1.71	2.04
18 pounds	.14	.22	.40	.75	1.10	1.45	1.81	2.16
19 pounds	.14	.23	.42	.79	1.16	1.53	1.91	2.28
20 pounds	.15	.24	.44	.83	1.22	1.61	2.01	2.40
21 pounds	.15	.25						
22 pounds	.16	.26						
23 pounds	.16	.27						
24 pounds	.17	.28						
25 pounds	.17	.29						
26 pounds	.18	.30						
27 pounds	.18	.31						
28 pounds	.19	.32						
29 pounds	.19	.33						
30 pounds	.20	.34						
31 pounds	.20	.35						
32 pounds	.21	.36						
33 pounds	.21	.37						
34 pounds	.22	.38						
35 pounds	.22	.39						
36 pounds	.23	.40						
37 pounds	.23	.41						
38 pounds	.24	.42						
39 pounds	.24	.43						
40 pounds	.25	.44						
41 pounds	.25	.45						
42 pounds	.26	.46						
43 pounds	.26	.47						
44 pounds	.27	.48						
45 pounds	.27	.49						
46 pounds	.28	.50						
47 pounds	.28	.51						
48 pounds	.29	.52						
49 pounds	.29	.53						
50 pounds	.30	.54						

NOTES

Parcels weighing four ounces or less are mailable at the rate of one cent for each ounce or fraction of an ounce, regardless of distance.

Parcels weighing more than four ounces are mailable at the pound rates shown in the adjoining table, a fraction of a pound being considered a full pound.

The local rate applies to all parcels addressed to points (including between different rural routes) served direct from the same postoffice.

The limit of weight is 50 pounds for local, first and second zones; 20 pounds for all other zones.

The limit of size is 72 inches for length and girth combined.

Parcels must bear the name and address of the sender.

A parcel post map, showing the different zones, may be had by sending 20 cents to the Third Assistant Postmaster General, Washington, D. C.

RATES OF POSTAGE: Written matter, letters, etc., 2c per oz. Merchandise, parcel post graded rates. Printed matter, circulars, etc., 1c per oz. Newspapers, magazines, 1c per oz. Registration fee, 10 cents.

MONEY ORDER FEES: 1c to \$2.50, 3c; \$2.51 to \$5, 5c; \$5.01 to \$10, 8c; \$10.01 to \$20, 10c; \$20.01 to \$30, 12c; \$30.01 to \$40, 15c; \$40.01 to \$50, 18c; \$50.01 to \$60, 20c; \$60.01 to \$75, 25c; \$75.01 to \$100, 30c.

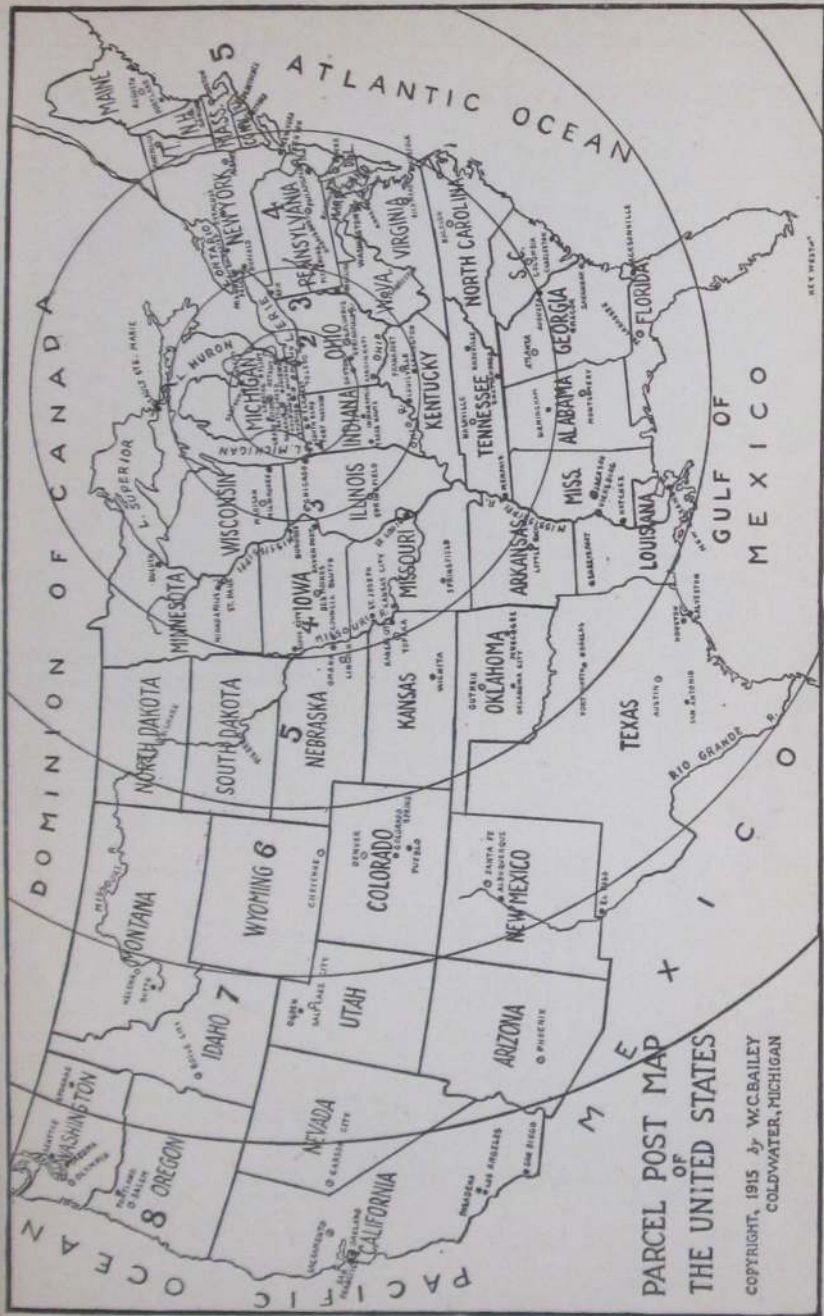

PARCEL POST MAP
OF
THE UNITED STATES

COPYRIGHT, 1915 BY W.C. BAILEY
COLDWATER, MICHIGAN



THE CITY SCHOOLS LINCOLN
LONGFELLOW

WASHINGTON
FRANKLIN

SUPERINTENDENTS AND PRINCIPALS

Year	Superintendent	Principal	Year	Superintendent	Principal
1808-69	Geo. E. Church	Mary McMechan	1890-92	H. M. Slauson	E. P. Bradley
1869-70	"	"	1892-93	F. B. Spaulding	"
1870-71	David Bemis	"	1893-94	E. L. Briggs	"
1871-72	"	"	1894-95	"	"
1872-73	"	C. T. Beatty	1895-96	"	"
1873-74	"	"	1896-97	"	"
1874-75	"	"	1897-98	"	"
1875-76	"	"	1898-99	H. E. Johnson	"
1876-77	"	"	1899-00	"	"
1877-78	"	J. S. Crombie	1900-01	"	"
1878-80	J. S. Crombie	F. A. Barbour	1901-03	"	M. V. Staley
1880-81	"	L. C. Hull	1903-05	M. V. Staley	Chas. M. Perry
1881-82	F. A. Barbour	B. L. D'Ooge	1905-07	Robt. I. White	Jos. V. Voorheis
1882-83	"	"	1907-11	E. M. McElroy	Percy Howe
1883-84	"	"	1911-12	Chas. A. R. Stone	"
1884-85	"	M. A. Breed	1912-14	"	Glen A. Bechtel
1885-86	E. C. Williams	"	1914-17	T. E. Johnson	"
1886-87	Wm. T. Lowry	"	1917-18	"	Guy Fox
1887-88	"	Fred T. Wright	1918-19	"	O. M. Swank
1888-90	H. M. Slauson	Hiram A. Sober	1919-22	I. F. King	J. T. Symons

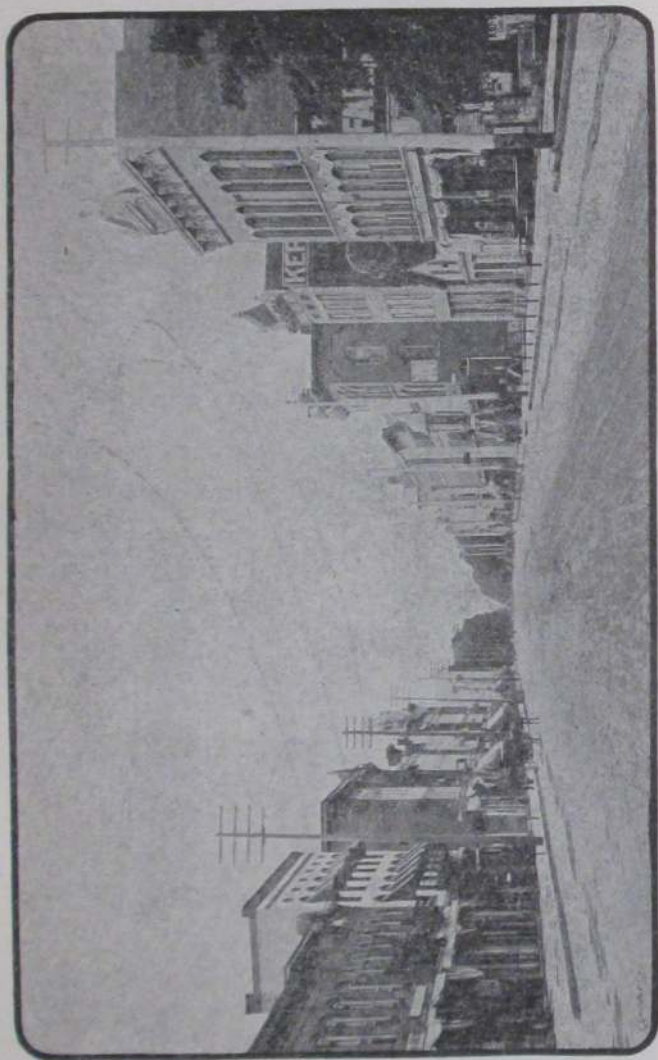

VIEW ON CHICAGO STREET

HILTON'S



THE HOUSE OF TRUNKS
THE HOUSE OF MEN'S SHOES
THE HOUSE OF WOMEN'S & CHILDREN'S SHOES
THE HOUSE OF SLIPPERS
THE HOUSE OF CLOTHING
THE HOUSE OF MEN'S FURNISHINGS
THE HOUSE THAT FILLS THE BILL
FOR GOOD WEARABLES IS

HILTON'S

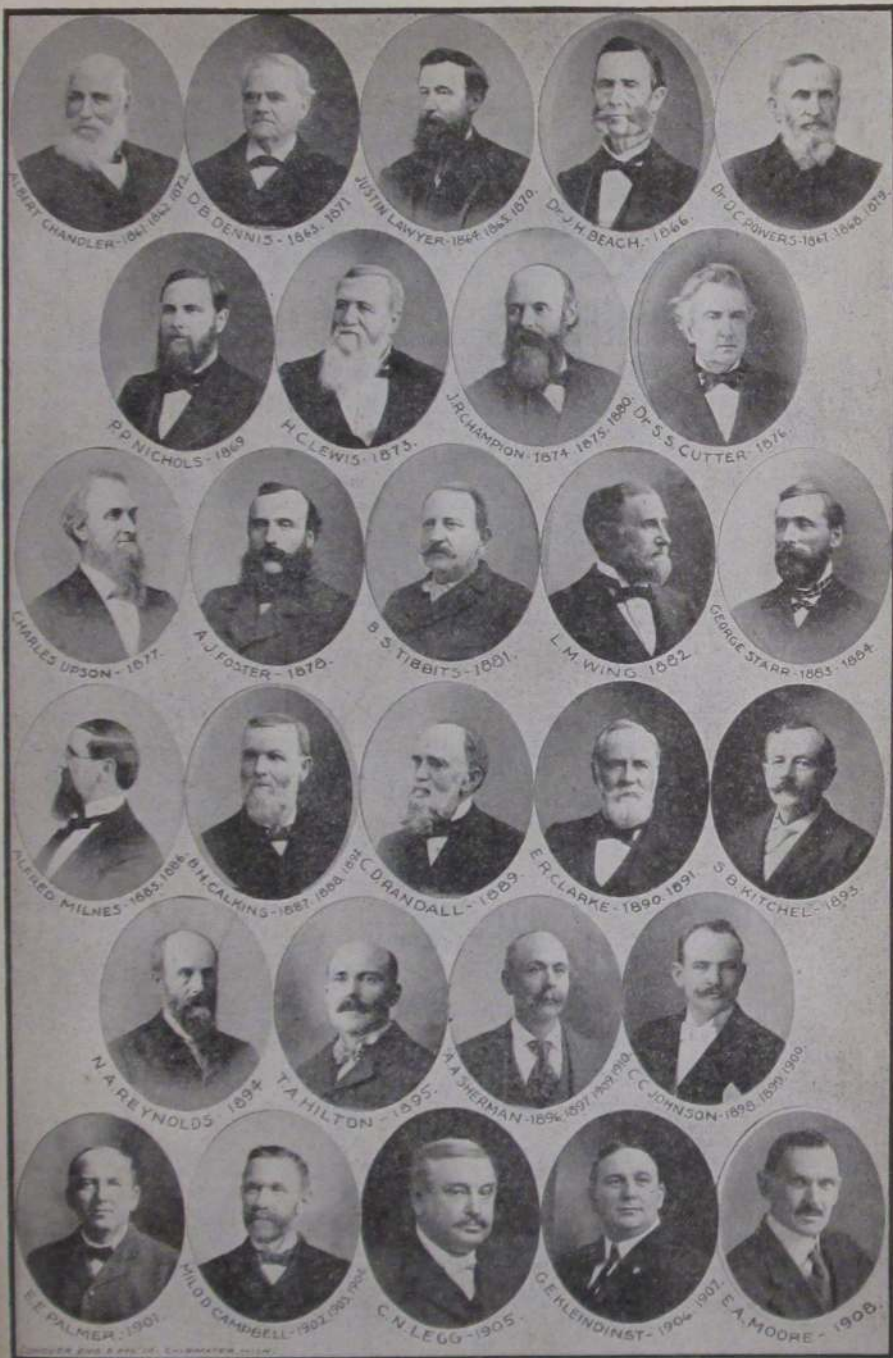

J. B. BRANCH & CO.

SOUTHERN MICHIGAN'S GREATEST STORE

Three Floors, Basement and Annex,
Elevator Service

Dry Goods,
Rugs, Linoleum, Millinery,
Ready-to-Wear,
Dressmaking,
Special Infants' Department
and a
Wonderful Basement Store

Here you will find the most complete stocks to be found in any one store in this part of the State. The great organization back of this store certainly means an advantage to you in your purchases. It's worth your while to keep in touch with this store.

J. B. BRANCH & CO.

34-36 West Chicago Street, Coldwater

DIRECTORY

The meaning of most of the abbreviations used in this Directory are too apparent to need explanation, but we note the following:

Advertisement.....adv	Jefferson St.....Jeff
Agent.....agt	Libby, McNeill & Libby employe...Ly
Auto repairer or garage employe...au	Montgomery St.....Montg
Box Factory employe.....Bx	Operator.....op
Branch Factory employe.....D	Pratt Mfg Co employe.....P
Brass Works employe.....Br	Princess Mfg Co employe.....Pr
Calkins & Son employe.....C	Railway employe.....Ry
Cement Co employe.....Ce	Regal Engine Co employe.....R
Chicago St.....Chi	Residence.....res
Coldwater Machine Works employe...V	Retired.....r
Commercial traveler.....c t	Schmedlen Factory employe.....Sc
Coombs Milling Co employe.....M	State Public School.....S P S
Domestic.....dom	Student.....s
Employe.....emp	Titus Foundry employe.....Ti
Factory.....fac	Under school age.....u
Hellenberg Factory employe.....H	Walker's Laundry employe.....L
Homer Furnace Co employe.....F	Washington St.....Wash
Hoosier Shoe Co employe.....Ho	Waterman Ave.....Wat
Laborer.....lab	Widow.....w

A

Aalbrechtse Abraham P, proprietor
 Model Bakery, 11 W Chicago
 " Mrs Cathrene C, " s
 " Joseph J, " s
 " Mary K, " s
 " Cornelia M, " s
 " Peter A, " s
 " John J, 98 Harrison, baker
 " Mrs Maude M, "

Abbott Harry H, mfr and designer
 (Carey & Abbott) 10 S Hudson
 res 133 E Washington
 " Mrs Bessie E, "
 " Harriet E, " s

Abbott Elba G, 136 N Clay, clerk
 " Mrs Genevieve, "
 " Eva M, " clerk
 " Mrs Augusta L, 297 Morse, w
 " Claud L, 142 N Jeff, cobbler
 " Mrs Emma M, "
 " Samuel, 38 N Polk, machinist
 " Mrs Laura, "
 " Helen, " teacher

Abrams Frank E, 57 N Monroe,
 pharmacist
 " Mrs Kate D, "

Abramson Mrs Lucena, 250 Perkins
 " Glenn, " F

Ackerman B H, 17 Harrison, machinist
 " Mrs Florence, "
 " Murray B H, " s

Acock William F, 32 Perkins, F
 " Mrs Marie, "
 " Wm Richard, " s
 " Mamie, " s
 " Joseph Basil, " s

Adair Harry B, 209 Church, machinist
 " Mrs Gertrude, " Pr
 " Lila M, " stenog
 " Meryl J, " s

Adams George W, 55 W Chicago,
 2d and 3d floors, dealer and
 finisher pianos and antique
 furniture, phone 229-M,
 residence 134 S Clay
 " Mrs Millie M, "
 " Mrs Lucy A, 58 Grand, w
 " Nellie E, "

Adams Ira R, 118 Peckham,	r	Almas John A, 23 Grand, auctioneer
" Mrs Sarah A, " hairweaving		" Mrs Amelia, "
" Arthur J, 86 E Montg,	r	Alspaugh Ralph W, 15 W Pearl,
" Mrs Anna J, "		railway postal clerk
" Edna M, "	Pr	Alvord Andrew J, 117 W Chicago, lab
" August C, garage (Boetsch & Adams) 90 W Chicago, res 30 E Pierce		Amaden & Son , ice cream mfrs and milk dealers, 16 N Monroe; Guy W and Chas H Amaden, phone 72
" Harry, W Garfield, farmer		Amaden Guy W, 92 E Washington, mfr
" Mrs Ella, "		" Mrs Maud, "
Aebersold Geo A, barber (Taschner & Aebersold) res 66 N Monroe		" Chas H, " mfr
Aldrich Mrs Will I, 11 Grand,		" Harriet E, " s
piano teacher		Amendt John C , secretary of the Wm A Coombs Milling Co, 18 N Monroe; res 65 E Chicago
" Napier S, " s		" Mrs Emma C, "
" Eva, 112 S Hudson, dressmaker		American Railway Express Co , 15 S Monroe, J J Hughes, local manager
Alexander Harry, 191 Hull, actor		Amsden Brooks R , res 144 Division
" Mrs Mabel Carle, " actress		" Mrs Josie M, "
Alfred Mrs Lucy A, 445 W Chicago, w		Anderson Mrs Clara M, 75 Jackson, w
" John A, "		" Ervin J, " clerk
" Frank G, " Ce		" Walter L, 219 Division, P
Alger Harry P , railway postal clerk, residence 34 Marshall		Andrews Mark S , Probate Judge, residence 58 Division
" Mrs Arabella H, "		" Mrs A Irene, "
Allard Albert, 89 N Clay, c t		" Helen, "
Allen D C & Co , hardware, furnaces, stoves, metal work, etc, 9 W Chicago; D C Allen, D S Greenamyre; see adv		" Mark, " s
Allen David C , 263 W Pearl, merchant		" Mrs Anna T, 145 Hull, w
" Mrs A Liona, "		" Mrs Stella, 12 S Monroe, w
Allen D Howard , salesman D C Allen & Co, res 263 W Pearl		Angel Nathan A, 245 S Jefferson, Ry
" Marguerite, " u		" Mrs Mara M, "
" Cora L, 199 W Pearl, teacher		Angevine Frank B, 177 Grand, c t
" Robert W, " s		" Louise K, " bookkeeper
" Rev James, 35 Hatch, r		" Teddy, " lab
" Mrs Hazel, "		" Mina Irene, " office ass't
Allen Edward C , mgr shoe dept T A Hilton; res 89 E Pierce		" Lawrence L, " s
" Mrs Nellie A, "		" Katharyn J, " s
" Edward R, "		" Kenneth Y, " s
" Fred, 96 East Alden		" Harry C, 144 Waterman, F
" Laurence G, 21 Liberty, s		" Mrs Flora B, "
" Frank C, 183 N Fremont, clerk		" Yetevie, " s
" Mrs Sadie A, "		" Max M, " s
" Mrs Hazel, 25 Williams		" Neil C, 99 Hull, au
" Chester W, "		" Mrs Lovina, " dental ass't
" Homer B, " s		
" Nettie V, " s		
" Mrs Katherine, 100 S Hudson		
phone op		

When you have in mind Rugs,
Carpets, Linoleums, or any
Floor Covering.
First see Woodward & Sons

D. C. ALLEN & CO.

THE HOME OF THE

RUDY FURNACES

An Improved Furnace, built
by those who KNOW HOW
through experience

Everything to satisfy the wishes of all our customers
can be found in one of the

LARGEST HARDWARE STOCKS
IN SOUTHERN MICHIGAN

Round Oak

Furnaces

Ranges and Heaters

Room Size Rugs of All Qualities,

Our U. S. DECK PAINT is a Wonder
for Spreading and Lasting Qualities

Linoleum, Paints, Oils, Varnishes,

Aluminum, Cutlery, Glassware,

Sterling and Quaker Tires and Tubes

METAL WORK OF ALL KINDS A SPECIALTY

Angevine Roy C, general contractor and builder, phone 424-W; residence 9 Waterman Ave
 " Mrs Nettie V, "
Annis Asa J, contractor and builder, res 131 Morse
 " Mrs Nora, "
 " Mary, " s
Anton John, 304 Marshall, farmer
 " Mrs Veronica, "
 " Helen, " teacher
 " Rose, " nurse
Arick Wm J, 85 N Clay, carpenter
 " Mrs Jennie B, "
 " John W, " s
Arlington Hotel, corner W Chicago and Hanchett;
 L E Eckel propr
Armstrong Frank, 58 S Monroe, lab
Ash Wilfred, 136 Walnut, F
 " Leona, 22 W Washington
 " Imo, "
 " Clyta, " s
 " Carl, " s
 " Maynard, " s
 " Edwina, " s

R. C. ANGEVINE

GENERAL CONTRACTOR
AND BUILDER

PHONE 424-W

Coldwater, Mich.

We build Concrete Silos,
Barns, Houses, Grain Bins,
Foundations and Floors

We manufacture Cement Blocks,
Brick, Tile,
Fence Posts and Anchor Posts

We can make Ornamental Pieces of Concrete
When you think of Building, THINK OF US

CONCRETE FOR PERMANENCE

Atwater Frank B, maker and repairer of violins and fine furniture, 61 N Fremont
 " Mrs Augusta, "
 " Mrs Elizabeth, 60 E Chi, w

B

Babcock Edwin G, 54 E Pearl, attorney
 " Mrs Emma, "
 " George, " s
 " Ralf, " s
Baggerly John A, propr city delivery; res 39 N Polk
 " Mrs Nettie M, "
 " Leon W, " city delivery
 " Marjorie E, " s
Baggerly Chas E, county clerk and Register of Deeds;
 residence 154 S Clay
 " Mrs Jennie H, "
 " Herman J, " s
 " Charles E, " s
 " Neil P, " s
Bagley John M, 16 Cutter, lab
 " Mrs Susan, "
Bailes Mrs Nettie, S P S, cook
Bailey Willis C, Directory publisher, book and job printer, 9 North Monroe; res 23 Hull
 " Mrs Agnes R, "
 " Henry R, " s
 " Ray R, 273 W Pearl, printer
 " Mrs Emma E, "
 " Ruth L, " teacher
 " Rena E, " teacher
 " Floyd A, 20 Cutter, painter
 " Mrs May, "
 " Bertha L, " s
 " Florence E, " s
 " Oscar A, 260 Hull, painter
 " Mrs Elizabeth, "
 " Arthur N, "
 " Max E, 113 N Clay, u
Bair Frank L, 144 N Hudson, lab
Baker Edw D, truckman, local and long distance hauling, piano moving a specialty; phone 748-J, res 145 Perkins
 " Mrs Christina, "
 " Mrs Isabel L, 165 W Chicago
 " Mrs Lena, 32 Sheridan, w

Baker Mrs Emily, 69 S Jefferson, w
 " Mrs Cora M, 140 S Monroe
 " Arno, 169 Henry, florist
 " Mrs Anna, " u
 " Glada, " u
 " Freida L, " u
 " Lewis, 27 Munson
Balcom A Eugene, painter, paper-
 hanger and plumber,
 63 Jackson
 " Mrs Philena J, "
 " Lyle D, 160 N Jefferson, c t
 " Mrs Esther K, "
 " Marian K, " s
 " Horace L, " s
 " E Rodney, " u
 " Walton K, " u
 Baldrige Mrs Olive, 14 Peckham, w
Baldwin Dr Newton, physician, S
 M Bldg; office phone 115, res
 phone 769-W; res 59 Harrison
 " Mrs Jeanette F, "
 " Robt F, 73 S Jeff, p o clerk
 " Mrs Creede L, "
 " Mrs Margaret, 148 Church, w

Ball & Son, planing mill, 100-108 W
 Chi; Mrs Fannie Ball, George
 Ball, Wm Ball
 Ball Mrs Fannie L, 25 N Clay, w
 " Frances, " bookkeeper
Ball Thomas H, propr Standard Ga-
 rage, 13 S Hudson,
 res 88 Marshall
 " Mrs Georgia, "
Ball George, 370 E Chicago, mfr
 " Mrs Bertha, "
 " George, Jr, " u
 " Anna, " u
 " Wm T, 21 N Clay, mfr
 " Mrs Olive E, "
 " Robert T, " u
 " Frances K, " u
 " John, 76 Marshall, emp Balls
 " Mrs Cora D, "
 " Homer, " cigarmaker
 " Jack W, 4 Hooker, R
 " Mrs Margaret, "
 " Irene Ruth, " s
 " Mildred, " s
 " Wallace W, " u



PHONE
72



For Milk, Cream, and
Ice Cream

QUALITY AND SERVICE

16 North Monroe St.
Goldwater

AMADEN & SON

Ball Clinton L , 27 W Alden, r	Barnes Harry, 87 Charles, Br
" LoRena, " bookkeeper	" Mrs Gertrude, "
Ball Bert , buidler, fine mantel and grate work a specialty, phone 487-W, res 33 W Alden	" Wm F, " s
" Mrs Harriet B, "	" Alva E, " u
" Arthur E, " s	" Thelma L, " u
" Jack Clinton, " s	" Charles L, 147 Church, r
Ball Frank C, 317 Marshall, farmer	" Mrs Carrie L, "
" Amanda M, "	Barnhart Rev Clinton L , 19 Park Place, r
Barber Fred G , Chief of Police and Under Sheriff, res 79 S Jeff	" Mrs Martha R, "
" Mrs Bird, "	Barrack H E, 313 Marshall, farmer
" Thelma, " bookkepr	" Mrs Edith M, "
" Elma, " s	" Ralph L, " s
" Arlene, " s	" Mrs Lucile, "
" Mrs Frances F, 172 Walnut, dressmaker	Barrell Frank J , the land man: Branch Co city & farm property, Wisconsin lands a specialty, phone 309-W, res 136 Church
" Harry W, 28 E Montg, printer	" Mrs Minnie L, " s
" Mrs Eva, " u	" Helen M, " s
" W Beth, " u	Barringer Mrs Effie, 119 Peckham, w
" Mary, " u	" Dot, " clerk
Bard Chas H, 20 W Montgomery, r	" Nat, W Garfield Ave
" Mrs Rachel L, "	" Mrs Dorotha, " u
Barger Robert, 66 N Monroe, au	" Mauricq, " u
Bargh Mrs Katherine P, S P S	Barron Grace W, 92 S Clay, stenog
Barker Mrs Nancy E, 245 Hull, w	Bartell Christian, 137 Waterman, clerk
" Coral B, " s	Barton Chauncey A, 21 N Polk, Ce
Barlow Henry H , 30 W Chi, lawyer; residence 79 W Pearl	Barton Mrs Cecil M , finest ladies' tailoring & dressmaking, phone 532-J; res 21 N Polk
" Mrs Eva W, "	" Beryl A, " s
Barnard & Weller , horseshoers and general blacksmiths, 36 East Chi; G P Barnard, E Weller	" Robert E, " s
Barnard Gardner P, 35 N Hudson, blacksmith	" Irwin, " s
" Mrs L Belle, " s	" Fannie L, " s
" M Nellie, " s	" L C, " u
" Ida G, " s	" Eleanor, 116 E Chicago, s
" George F, 346 N Hudson, Ho	" Chas E, 193 N Clay, au
" Mrs Bertha B, " Ho	" Mrs Mayme, " emp S P S
" Helen F, " s	" Kyslie, " s
Barnes Charles F, 266 Marshall, clerk	" Zella, " s
" Mrs Mina M, " s	" Bryce, " s
" Frank C, " s	Basom Edwin M, 247 Marshall, c t
" Urvia G, 274 W Pearl, au	" Mrs Jennie E, "
" Mrs Louisa, " s	Bassett Harry J , jeweler; watches, clocks, etc, fine repairing a specialty; phone No 81; 48 W Chicago, res same
" Louis R, 102 N Jeff, painter	" Mrs Leila M, "
" Mrs Ida J, " s	" Bertha M, " music teacher
" Marie D, " teacher	" Mrs Jennie M, 25 N Monroe, w
" Lloyd R, 209 N Clay, Ry	
" Mrs Ora, " teacher	

Bateman Oscar W, 70 N Sprague, F	Beach Ernest, 187 Grand, R
" Mrs Reo M, " stenog	" Mrs Pearl, " s
Bater Mrs Lucinda, 267 W Chicago, w	" Maxine, " s
Bates Mrs Jennie M, 78 S Jefferson, w	" LaVerne, " s
" F Albert, 151 Walnut, F	" Natele, " s
" Mrs Mary T, " s	Becker Ratio V, 41 W Pierce, Ry
" Ila M, " s	" Mrs Ellen E, " s
" Carl, " F	Beckmann Gladys, 268 S Jeff, clerk
" Mrs Luella, " u	" Carl, " s
" Harley A, " u	Bedford Mrs Mattie, 101 Waterman, w
" Mrs Mildred M, 66 W Wash, w	Bee Hive Shoe Co , 16 W Chicago,
" J M, 134 Waterman, farmer	F H Flandermeyer, Carl H
" Mrs Mary E, "	Cummins
" Mrs Mertie, 204 N Clay,	Beers Edward R, 49 Henry, carpenter
" dressmaker, w	" Mrs Sarah C, "
" Royal M, " s	Bell Walter, 193 E Park Ave, u
" Elmer F, 71 W Montg, lab	Bellamy Clarence W , vulcanizer,
" C Harry, " s	29 N Hanchett, phone 606, see
" Flossie M, " s	adv, p 57; res 79 Daugherty
" Susie M, " s	" Mrs Martha, "
" Ed, 234 E Pearl, painter	Bellard Ora D, 159 S Jefferson, lab
" Mrs Pearl, "	" Mrs Ruth, "
" Leslie H, W Garfield, lab	" Ava May, "
" Mrs Ethelyn, " u	" Max H, "
" Kenneth, " u	" Mrs Charlotte, " w
" Rolland, " u	Belote Mrs Eva, 29 Marshall, w
Batterson Carl J, 21 S Hudson, au	" Russell, " Ry
" Mrs Nellie M, "	" Howard, " Ry
" Manley, 123 Peckham, carpnt	" J B, " s
" Mrs Pearl, " s	" Grace, " s
" Norma, " s	" James L, 168 N Sprague, lab
" Royce, " s	" Mrs Helen, "
" Esther M, " u	" James L, Jr, " u
Bauder G Byron, 23 Cutter, lab	" Ray Daniel, " u
" Mrs Jennie, "	Bender Mrs Daisy, 31 Church,
" Ila V, " s	bookkeeper
Bauer Jacob W, 75 E Alden, barber	" Oliver, " soldier
" Mrs Zelma E, " s	" William, " s
" Mary B, " u	" Gladys, " s
" Audrey I, " u	" Charles, 99 Jackson, r
" Frederick J, " u	" Mrs Amanda, "
Bauman Geo C, 22 N Hudson, lab	Benedict Mrs Sarah H, 43 E Pierce, w
" Mrs Mary R, "	" Rolland E, 31 N Jeff, clerk
Bay Ethel, 59 W Washington, clerk	" Mrs Hellen, " u
Baysinger C Ernest, 23 Cutter, Ho	" Jean Marie, " u
" Mrs Daisy, " s	" Hellen Beryl, " u
" Arvella, " s	Benjamin William A , barber, 11 S
" Bernetta, " s	Monroe, res 120 E Wash
" William E, " s	" Mrs Kathryn M, "
" Milford, " s	" John G, "
	" Max W, " s

Economy Dry Goods Buying
At WOODWARD & SONS'

- Bennett Clinton F**, contractor and builder; res 148 Walnut
 " Mrs Christine, "
- Bennett Chas W**, 58 N Hanchett, r
 " Mrs Sarah, 35 E Alden, w
 " Ida D, 480 Grand
 " George, 33 N Hanchett, lab
 " Mrs Evelyn, 180 Henry, w
 " Francis E, 38 Sheridan, P
 " Lloyd W, " lab
 " Francis Rex, " s
 " Lima L, " "
 " Starr G, " s
 " Arthur, 160 W Chi, carpnt
 " Mrs Edna, " "
 " Helen, " s
 " Noah W, 62 E Washington
 " Mrs Ellen, " "
- Bentley Earl**, 25 Harrison, gas emp
 " Mrs Ezilda, " "
 " Roger, " s
 " Eloise, " u
- Benton Lou M**, S P S, stenographer
- Berdeski Mrs Edie**, 375 W Chicago, L
 " Stanley, " Ti
 " Theadere, " "
- Bernard Mrs Josie**, 148 Church, w
 " Theodore, 111 S Hudson
 " Mrs Maude, " "
- Berry Joseph H**, 34 N Hudson, r
Bertram Esther, 69 S Jefferson, s
Bevier Vernon R, 177 Perkins, clerk
 " Mrs Belle, " "
- Beyer Anna**, 136 S Clay, stenog
Bickford Fern, 147 Grand, teacher
 " George H, 27 E Pearl, r
Bickle Charles, 28 Tibbits, lab
 " Mrs Blanche, " "
- Biddle Richard S**, painting, general mason and roof work, phone 587-W; res 42 Smith
 " Vera L, " phone op
 " Valda J, " s
- Bidelman Frank R**, County Treasurer, res East Chicago Road
 " Fred E, " farmer
 " Mrs Ida B, " "
- Bidwell Fred A**, wholesale poultry house, rear of 13-19 W Chicago, residence 87 Grand
 " Mrs Mary B, " "
 " Kenneth, " s
 " Wayne R, " s
 " Arthur, 135 E Park Ave, Ti
 " Charles F, " s
 " Ollie M, " s
 " Alice N, " s
 " Pearl L, " s
- Bien Dr Walter J**, specialist in diseases of the eye, ear, nose and throat, So Mich Bldg, res 151 N Hudson
 " Mrs Mary D, " "
 " Patricia Ruth, " u
- Bier Mrs Christina**, 22 S Jefferson, w
Bigelow Roy, 140 Henry, auto trimmer
 " Mrs Ethel, " "
- Biggs J R**, 55 Church, milkman
 " Mrs Alma, " "
 " Lillian, " clerk
- Bingaman Wm H**, 99 E Chicago
 " Mrs Maria E, " "
- Bingham Wm H**, 109 Jackson, publishr

R. S. BIDDLE

CONTRACTOR

Mason Work
and Painting

I GUARANTEE
ROOF WORK

NEW AND REPAIR

I Employ Only First Class Workmen
Estimates Free

Telephone Number 587-W
42 Smith St.

Lee Auto Tires and Tubes
At Sweet & Morgan's

Bingham Mrs Louise , 48 W Chicago, phone 81, art needlework, Wurzburg novelties, residence 109 Jackson	Bitz Jacob L , taxi calls, day or night, phones 340, 308-M, 445, res 21 Perkins
" David B, " s	" Mrs Alice G, "
Bingham Harry W , bottler of soft drinks (Bingham & Holdridge) 60 S Monroe, residence 107 N Hudson	" Anna E, " s
" Mrs Lizzie, " s	" George L, 40 Sheridan, lab
" Gladys L, " s	" Mrs Julia, "
" Marjorie E, " s	" Marian, " s
" Helen L, " s	" Lorene E, " s
" Onar M, " u	" Georgina, " s
Binn Albert, 61 N Polk, r	" Mildred L, " s
" Myrton, " r	" George, " u
Birch William H, 109 Wright, Ti	" Margaruat, " u
" Herbert H, " s	" Mary V, " u
" Harry A, " s	Black Leonard E, 23 S Monroe, M
" Roy C, 157 Cutter, Ti	" Bertha, 75 E Alden, s
" Mrs Ruth, " s	" Charles, " s
" Marguerite L, " s	Blackmar H Eugene, 147 Grand, road
" Roy R, " u	" Mrs Carrie E, " [inspector
" William H, 123 N Clay,	Blair Dr Marion E, 200 E Chicago
" Mrs Florence L, " [pharmacist	" Mrs Lena M, "
" Lee, " u	Blake Herbert M, Pierce Cigar Store; residence 23 E Pearl
Bisbee Servetus A, 263 Morse, r	" Mrs Ida M, "
Bishop Phillip J , contractor and builder; estimates furnished; phone 612-J; res 267 N Hudson	" Mrs Leona, 14 Clark Ave, w
" Mrs Norine, " s	" Mrs Rebecca, 189 E Park Ave, w
" Ralph M, " s	Blind Arba D, 51 Sherman, cond
" Margaret, " s	" Mrs Bitha E, "
" John J, W State, farmer	" Gladys J, "
" Richard J, S P S, engineer	Blood Chas E , first class shoe repairing promptly done, 101 W Chicago, res same
" Chas T, 99 Taylor, F	" Mrs Alice V "
" Mrs Jessie D, " s	Bloom Alfred O, 109 N Polk, baker
" Audry M, " s	" Mrs Lottie M, "
" Charles G, " u	Boes Mrs Eliza, 142 Morse, w
	" Jesse, 131 Elm, lab
	" Mrs Florence, "
	" Carl C, " s
	" Warren, " u
	" Margery, " u
	Boetsch & Adams, proprs Branch County Garage, 90 W Chicago
	Boetsch Lee, 99 W Pearl, au
	" Mrs Ada, "
	" August Lee " u
	Bolster Dwight A, 100 S Monroe,
	" Mrs Florence D V, " [janitor
	Bolton James, 52 Conover, Ho
	" Mrs Nora E, "
	" Mrs Isabelle, " w
	" Bert, 29 Cutter

**FOR BEST
SHOE REPAIRING**

CALL ON

C. E. BLOOD

Finest Hand Work and Satisfactory
Prices Guaranteed

Look for the Sign
That is **uMqD eɹɹɹɹ**

Bogue Carroll, 237 W Chicago
 " Mrs Birdie, " s
 " LeMoyné, " s
 " Eileen, " s
 " Grace, " s
 " Mildred, " s
 " Mary, " u

Boufiglio Anthony, best hand work
 in shoe repairing, 3 W Chi;
 residence same
 " Mrs Sarah, " s
 " Edward, " s
 " Carl, " s
 " Geo Robert, " s
 " Clorinda, " s
 " Paul John, 161 Walnut, u

Boone Mrs Amelia, 136 Hull, w

Bordine Chas, 51 S Polk, fruiterer

Bordt George, S Mich Ave, farmer
 " Mrs, " s
 " Gerald, " s
 " Helen, " s
 " Max, " u
 " Olene, " u
 " Ilene, " u

Borgert Wm, 359 S Jefferson, R
 " Mrs Elzina, " s
 " Phillip, " teamster
 " Ettore, " s
 " Arthur, " s
 " Helen, " s
 " Homer, " s
 " Walter, " s
 " Melvin, " s
 " Vernon, " u

Bornstein Herman L, 155 Henry,
 " Mrs Carrie, " [cigarmaker

Bosserman Luther L, 216 E Chicago,
 " Mrs Mattie, " [carpenter

Botzner Phillip, 158 Walnut,
 " Mrs Winifred, " [meatcutter

Bott Dr Thos L, veterinary surgeon,
 28 North Hanchett, office
 phone 310-W, res 310-J;
 residence 136 S Clay
 " Mrs Lucy, " s
 " Edmund T, " s

Boucher S Chas, Coldwater Garage,
 residence 37 N Monroe
 " Mrs Frances H, "

Boucher Kenneth F, purchasing
 agent Homer Furnace Co,
 res 101 N Hanchett
 " Mrs Arda, " u
 " Barbara, " u

Boughton Warren E, 525 Grand, farmer
 " Mrs Eva D, " u
 " Robert S, " u

Bowen Elmer B, real estate (Swain,
 Bowen & Waffle) Farmers'
 Mut'l bldg; res 259 E Chicago
 " Mrs Carma, " u

Bower Mrs Abigail E, 180 E Pearl, w
 " Rolene, " clerk

Bowerman Francis, ass't undertaker,
 phone 409-W, res 173 Church
 " Mrs Leona F, " u
 " Blanche, E Chicago road, D
 " Dora, " D
 " Mable, " Ho
 " Ray, 115 Perkins, Ce
 " Mrs Elizabeth, " stenog
 " Phyllis, " u
 " Ross, " u

Swain, Bowen & Waffle

Real Estate Agency

Fire and Life INSURANCE

List Your Property with Us and
We Will Sell It

Office in the Farmers' Mutual Building
Division Street - Phone 80

For Good Printing
See W. C. BAILEY

- Bowser Virgil C**, mgr Coldwater Machine Works, 8-12 S Hudson, residence 23 Peckham
- " Mrs Ruth E, " u
- " Richard Blain, " u
- " Mrs Kansas, 185 N Clay, w
- " Chancy, 58 Church, F
- " Mrs Mary, " s
- " Helen, " s
- " Lorene, " s
- " Dorothy, " s
- Boyd Liston, 293 W Chicago, s
- Boyer Ernest E, 57 Cutter, P
- " Mrs Gladys M, " s
- " Earl C, " s
- " Ernest E Jr, " s
- " Gladys M, " u
- " Clyde, 758 W Chicago, s
- " Claude B, 20 Mill, P
- " Mrs Rilla, " s
- " Harold L, " P
- " Gaylord, " s
- " Myrtle I, " s
- " Chrystal M, " s
- " Carl, " s
- " Claude B Jr, " u
- " Carl, 92 W Chicago, P
- " Mrs Mary, " s
- " Freda A, " s
- Bradley Dave B**, manager sales and advertising department Homer Furnace Co, res 63 W Washington
- " Mrs Belle, " s
- " Maelyn, " s
- " Churchill B, 30 Harrison, lab
- " Mrs Jule, " s
- " Henry, 187 E Pearl, r
- " Mrs Mary A, " s
- " Daniel E, 196 Grand, sub
- " Mrs Gertrude, " [postman
- Bradway James C, 263 N Hudson, Ho
- " Mrs Nellie, " dressmaker
- Brady Frank, 26 Pelton, lineman
- " Dorothy E, " nurse
- Brainard Mrs Hepsibeth, 156 E Chi, w
- " S G, 337 Marshall, farmer
- " Mrs Lottie, " s
- " Gladys B, " s
- " V Pauline, " stenog
- Branch J B & Co**, department store, dry goods, carpets, millinery, dressmaking, economy basement and ready to wear; 34 and 36 Chicago
- Branch Judson B**, 188 Marshall, merchant
- " Mrs Emma, " s
- " George M, associated with J B Branch & Co, residence 194 Marshall
- " Mrs Helen J, " s
- " Nancy Lorene, " u
- Branch Leroy J**, mgr Branch Mfg Co, res 299 E Chicago
- " Mrs Julia T, " s
- " Margaret, " s
- " Judson, " s
- Branch Mfg Co**, mfrs women's and children's apparel, 15-19 N Monroe, Leroy J Branch mgr
- Branch County Savings Bank**, 32 W Chicago; president, B S Spofford; first vice president, FL Burdick; second vice pres, N A Reynolds; cashier, M W Wimer; asst cashier, Emery McVay
- Branch County Garage**, 90 W Chicago, Boetsch and Adams props, auto repairing and accessories, phone 508; Lee Boetsch, A C Adams
- Brandt Ernest, 33 Hull, clerk
- " Mrs Fern, " s
- " Mrs Ruth A, 117 E Chicago, Pr
- " Ruth, " s
- " Jack, " s
- " Dena, 59 W Wash, clerk

DON'T

Throw Away that Damaged
Auto Tire. Take it to

C. W. BELLAMY

The Expert Vulcanizer

And have it made good as new at a very
small expense

At Stowe's Garage
Phone 606

Get Rubber Stamps at Bailey's Printing Office

Brantmyer Lewis E, 62 Daugherty, L	Brook John, 441 E Chicago, farmer
" Mrs Carrie B, "	" Mrs Sabra, " corsetiere
Brass Mrs Euphemia C , dressmak- ing, phone 563-W, residence 207 W Chicago	" Ione, " s
" Eleanor C, " s	" Maurice, " s
Bratchell Geo E, 100 Parkhurst,	Brooks Loren R, 256 Marshall, r
" Mrs Ethel, " [musician	" Mrs Maretta R, "
Brattin Clem C, 113 Division	" Hattie E, 60 E Chicago
" Mrs Jessie, "	Brott Charles, E Garfield, farmer
" Ralph E, 73 Division, lab	" Mrs Elizabeth, "
Brauker Fay, E State, engineer	" Don, 55 E Washington, Ti
" Mrs Myrtle, "	" Mrs Grace, "
" Wayne F, " u	" Harriet, 14 Jay, s
Brayton Asa D, 251 Cutter, farmer	Broughton Ray A, 139 Marshall, R
" Loran, " truckman	" Mrs Fern D, " music teacher
" Mrs Alice, 234 Division, w	" Richard H, " s
" Everts, " lab	Brown Frank A , contractor and builder, phone 427-J residence 56 Peckham
" Ruth, " u	" Mrs Cora E, " cashier Princess Mfg Co
Brazeo V H, 94 Taylor, au	" Edward A, real estate (Byers and Brown) 32 W Chicago; residence 43 N Fremont
" Mrs Ethel A, "	" Mrs Dora E, "
" Gladys E, " Pr	" Mrs Mary A, " w
" Elieen M, " s	" Mrs Maggie, 34 N Hanchett, w
Brewer Samuel E, manager Klinger Printing Co, res 86 S Clay	" Mrs Cassius, 109 Jackson, w
" Nancy P, "	" Mrs Alice, 19 E Pierce, w
Brewster Stephen , dist mgr Massa- chusetts Mutual Life Ins Co, phone 632-M, residence 160 W Chicago	" Mrs Lottie, 7 Orchard, w
" Stephen Jr, " s	" Mrs Margaret, 97 Hull, w
" Clara V, 123 Morse, u	" Mrs Elizabeth, 26 Cutter, w
" Ben B, 157 Church	" Mrs Verona, 12 S Clay, w
" Mrs Gertrude, "	" Vera N, " linotypist
" Kenneth W, " s	" Abner D, 99 N Clay, lab
" Robert S, 77 W Washington	" Mrs Rebecca, "
" Mrs Ella, "	" Delorma, 219 W Pearl, r
Bricker Wm, 123 S Clay, r	" Mrs Clarissa E, " milliner
Bridwell Rev John T , pastor Eldred Memorial Church, residence 59 S Jefferson	" Mrs Minnie Pollock, 50 N Clay
" Mrs Blanche D, "	" Phillip P, " s
" Elizabeth, " s	" Lewis E, 154 E Wash, farmer
" Paul, "	" Mrs Myrta B, "
Brodniansky Julius, 443 W Chi, florist	" Walter L, " s
" Mrs Mary, "	" A Ransom, " s
	" Henry L, 148 E Pearl, clerk
	" Mrs Muriel, "
	" David C, "

In Women's and Children's
Ready-to-Wear you will find
perfect satisfaction at
Woodward & Sons'.

Lee Auto Tires and Tubes
At Sweet & Morgan's

Brown & Luse , Exide Battery Station, at Buick Garage, phone 725, H H Brown, Avon Luse	Brown M H, 292 E Chicago,	r
" Mrs Anna M, "	" Mrs Ella, "	
" Rothy May, " u	" F M, "	farmer
" J Birdsall, 72 E Chicago, H	" A C, "	farmer
" Alexander, 94 N Sprague,	" A E, "	lab
" Mrs Eva M, " [mason	" Oscar, "	s
" Ruth, " s	" Thelma, "	s
" Susie, " s	" Margaret, "	s
" Alice L, " s	" Lou E, 196 N Hudson,	
" Lelah I, " s	" Mrs Grace A, " [stonecutter	
" Lewis W, " s	" Glema, "	s
" Rex, " s	" Max, "	s
" Robert E, " u	" Edward L, 33 Morse, c t	
" Elizabeth Jane, " u	" Mrs Mary A, "	
" Elsie Mae, " u	" Ernest A, "	s
" Mrs Flora, SPS, cottage mgr	" Richard K, "	u
" J C, 22 N Sprague, painter	" Homer H, 89 S Jefferson,	battery repairer
" Mrs Almeda, "	Brownell Chas W , complete stock	bicycles and supplies; general
" Harold H, " electrician	repairing a specialty; phone	778, res 142 Hull
" Mrs Lile, "	" Mrs Emma S, "	
" Raymond, 57 Munson, s	" Cora A, S P S, teacher	
" George, 14 Jay, lab	" Perry J, 11 Jackson, Br	
" Mrs Anna, "	Bruyneel August, 79 N Clay, butcher	
	" August, "	abattoir

Exide Storage Batteries

All Makes of Batteries Repaired

Electrical Repairing

BROWN & LUSE,

Phone 725

BUICK GARAGE

Bryner Dr Cora V , chiropractor, 44 W Chicago, phone 637, res 62 E Washington	Bunnell & Lindsey , barber shop, 74½ W Chicago; first class work guaranteed; H E Bunnell, C L Lindsey
" Mary, " s	Bunnell Homer E, 52 N Fremont, barber
" William, " s	" Mrs Lettie E, " clerk
Buck David A , contractor and builder phone 169-R; res 94 S Hudson	Burandt Gust C, 21 Sheridan, D
" Mrs Callie B, " s	" Mrs Marie H, " s
" Ecco, " s	" G Carlton, " s
" Peter F, 64 S Clay, F	Burch Pitt A, 248 W Chicago, r
" Mrs Magdalene N, " s	" Mrs Etta M, " s
" Floran J, " lab	" William W, 68 Hooker, H
" Bernard W, " s	" Frank, 19 Race, Ry
" Virginia M, " s	" Mrs Ina, " s
" Louise T, " s	" Maxine, " u
" Edmond, " s	" H Milton, 38 E Wash, r
" Margaret M, " s	" Lena L, " s
" Helen M, " u	" Ralph R, 11 Race, lab
" Dorothy, " u	" Merle C, 141 W Chicago, c t
Buck Arthur W , contractor and builder; phone 515-M; residence 97 N Polk	" Mrs Maud, " s
" Mrs Cyntha, " s	" Paul R, " s
" Mrs Alice E, 144 Walnut, w	" Mrs Cora, 144 N Hudson
" Mrs Nancy M, 161 W Chicago, w	" Louis, 92 E Washington, lab
Bullock Mrs Permelia, 172 Wat, w	Burdick Geo E , supt county infirmary
	" Mrs Cora M, matron
	" Mrs Phebe, 324 E Chicago, w
	" Mrs Elizabeth, 18 Church, w

CHIROPRACTIC

(KI - RO - PRAK - TIK)

The science that successfully removes
the cause of the disease

C. V. BRYNER, D. C., Ph. C.

CHIROPRACTOR

(Palmer Graduate)

Over Chapman's Jewelry Store. Office Hours, 9 to 12 A. M., 2 to 5, 7 to 8 P. M.

Goldwater, PHONE 637 Michigan

Burleson Neil, 228 Cutter		Burns Frank , propr Stag Cafe;	
" Mrs Ethel, "		res 208 E Chicago	
" Neil, Jr, "	u	" Mrs Leola, "	
" Clarence, 226 Division,	F	" Wm J, Jr, 165 W Pearl	
" Mrs Loretta, "		" Mrs Nola, "	
" Jean, 81 S Hudson, contractor		" Mrs Wealthy J, 378 W Chi,w	
" Mrs Loa, "		" William J, 26 Cutter, lab	
Burley Wm, 74 E Alden,	lab	" Nedra T, 101 Pelton,	s
" Mrs Nevada, 96 Daugherty		" Mrs Mary, emp Arlington	
" Iva, "		Burr Harry C, 17 N Fremont, clerk	
" Earl, "		" Mrs Mary A, "	
Burnett Dollie, 118 Grand, milliner		" Sidney A, " baker	
" Mrs Margaret, S P S,		" Harlow E, " s	
cottage mgr		" Kathryn, " s	
Burnham Fred P , agt Standard Oil		Burroughs Walter, 83 Peckham, F	
Co, phone 486, res 100 Walnut		" Mrs Mina, "	
" Mrs Belle F, "		" Walter R, " s	
" Dorothy M, " stenog		" Albert R, " s	
" Joseph F, " s		" Minnie M, " u	
Burns Samuel N, 25 Orchard,	P	Burrows Leonidas F, 122 N Polk, M	
" Mrs Pearl M, "		" Mrs Bertha E, "	
" Marjorie, " s		" William R, " s	
" Laura G, " s		" Dorothy E, " s	
" Harold, " u			
" Jefferson T, 134 Grand, r			
" Mrs Elizabeth, "			

Buy that Wall Paper at Woodward & Sons'

LUNCHESES

CANDIES - CIGARS - TOBACCO

SOFT DRINKS

STAG CAFE

Quality First—Best Service

FRANK BURNS,

PROPRIETOR

Burt Fred A. , jeweler, 11 N Monroe; fine watch and clock repairing; satisfaction guaranteed; residence 99 E Alden	Butters Ernest E. , 590 W Chi, farmer
" Mrs Mary E, "	" Mrs May, "
Burton Geo A. , 275 W Chicago, r	" Leonard E, " s
Busch Carl B. , 83 Coombs, Ho	" Edwin B, " s
" Mrs Grace D, "	" Myrtle M, " s
Bush Clinton D. , groceries, meats, notions, etc, 93 E Park Ave, residence 181 Hull	" Lewis C, " s
" Mrs Mary E, "	Butterworth Eben L. , 17 Race, lab
" Ralph A, " clerk	" Mrs Agnes, "
" Clyde D, " clerk	" Fred L, " s
" Paul, "	" Alice E, " s
Bussing Don. , 83 Hooker, H	" Phillip, " s
" Alice, " stenog	" Frances L, " u
Butcher Oral W. , 176 Jay, farmer	Byers & Brown , dealers in farm real estate exclusively in Southern Michigan; office over Savings Bank, phone 121; L J Byers, E A Brown
" Mrs Bertha A, "	Byers Lyman J. , propr Fair View Dairy, residence 131 E Chicago
" Ruby M, " teacher	" Mrs Jennie L, "
" Opal D, " s	" Ruth, " s
" Beryl, " s	" Nathan P, 230 Cutter, lab
" Mrs Emma, " w	" Iva, " s
" Louis S, 45 Cutter, painter	" Hudeen, " lab
" Mrs Flossie, "	" Vern, 221 Division, truckman
" Elliot R, " s	" Mrs Glema, "
" Elwood B, " s	" Franklin, " u
" Louis, Jr, " s	" Mrs Mary E, 230 Cutter, w
" Ruth A, 213 Marshall, s	" Ira, 49 Charles
	Bynum Samuel W. , 245 E Pearl, r
	" Mrs Emma C, "

Bert Ball

BUILDER

33 West Alden St.

COLDWATER, - MICH.

Dealer in Brick, Tile, Stone and Terra Cotta,
Old Rumford Fireplaces
And Fireplace Furniture

C

Cabeen Walter C., propr Coldwater Plumbing Co, 14 S Monroe, residence same
 " Mrs Sadie, " s
 " Paul F, " s
 " Rebecca J, " s
 " Elsie, " s
Cady D B DeLand, storekeeper S P S, res 189 N Hudson
 " Mary A, "
Cahill Charles, 28 Waterman
 " Mrs Myrtle, "
Caldwell O D, 48 N Monroe, r
 " Mrs Hattie, "
 " Mrs Esther, cottagemgr, S P S
Caley Carrie, 31 Morse, teacher
Calkins B H & Son Co., cooperage mfrs, 167 Race; M D Calkins pres and mgr, Almera H Calkins sec and treas
Calkins Mrs Marie D, 80 Jackson, w
 " Almera H, " bookkeeper
 " Marc D, 234 E Chicago, mfr
 " Mrs Irene R, "
 " Max Elliot, " s
 " Kathryn, " s
 " Frank E, 193 Marshall, clerk
 " Mrs Elizabeth H, "
Camp Mrs Elizabeth, 53 N Monroe, w

R. C. CARITHERS

REALTOR

Real Estate, Insurance
and Loans

Office Phone - 252

Residence Phone 447-M

With V. U. HUNGERFORD

Room 2

Southern Michigan Office Building

Coldwater, Mich.

Campbell Milo D, 53 E Chi, lawyer
 " Mrs Marion S, "
 " James W, 167 N Sprague, lab
 " Mrs May, "
 " Mrs Pearl P, 188 Cutter, w
 " Walter H, " s
 " Elwood J, " s
 " A J, " u
 " Ellen, " u

Campbell Jas D, barber, 26½ S Monroe, res 21 W Wash
 " Mrs Bertha, "
 " Wm J, 148 Marshall
 " Mrs Elizabeth M, "

Canfield Jay, 123 Jackson, lab
Canrike John W, 159 Division, builder
 " John W Jr, 151 S Clay,
 " Mrs Edith, " [carpenter
 " Edith L, " s
 " Grace L, " u
 " Laura Jane, " u

Card Gibson D, 272 W Chicago, H
 " Mrs Anna L, "
 " Charles F, 128 E Wash, lab
 " Mrs Anna, "
 " Wm R, (aged 95) 19 S Clay, r

Carey & Abbott, patternmakers, mfrs of launches and rowboats, 10 S Hudson, phone 741, E A Carey, H H Abbott

Carey Emmett A, 257 E Wash, mfr
 " Mrs Rose, "

Carithers Roy C, real estate and insurance, S M Buildg, phone 252, res phone 447-W, residence 111 E Pierce

" Mrs Julia M, " stenog
 " Cleo G, " s
 " James, Sr, " r

Carey & Abbott

Designers of High, Medium and
Low Speed Marine Motors

PATTERN MAKERS

Manufacturers of

PLEASURE LAUNCHES

AND ROW BOATS

Out-Board Motor Boats Our Specialty

10 So. Hudson St. - Phone 741

Carle Abram I, feed sheds, 22 N Han-	Carr Mrs Margaret, W State,	w
chett; res 191 Hull	" Mary L, "	teacher
" Mrs Alma D, "	" Charlotte P, "	stenog
Carls Harold M , coal dealer (Olm-	" Robert, "	engineer
stead & Carls), res 132 Division	" Anna, "	s
" Mrs Maud, "	" Margaret, "	s
Carls Herman H, 282 S Jefferson,	" Mrs Mary J, 163 Henry,	w
P	Carrather Anthony, 171 S Clay,	Br
" Mrs Flora C, "	" Mrs Josephine, "	
" Dorothy M, "	" Bernard A, "	u
" Leo W, 16 Perkins,	Carroll C O'Neill , groceries, etc	
P	(Kemp & Carroll) 54-56 West	
" Mrs Anna M, "	Chicago, res 109 E Pearl	
" Elaine M, "	" Mrs Bessie, "	
s	" Marjorie, "	s
Carleton Mrs Eunice, 254 W Pearl,	Carson Mrs Frances, 71 S Clay,	w
w	Carter John A, 155 N Clay,	r
Cartise Chas J , mfr wood novelties,	" Mrs Melissa, "	
340-342 W Chi, res 270 W Chi	Carver Elizar, 45 Hatch,	F
" Mrs Anna, "	Carver Mrs Ona , saleslady for the	
" Rolph J, "	Watkins Remedies,	
" Maurice C, "	res 45 Hatch	
s	" Esther, "	s
Carmar Mrs Elizabeth, 26 Whitten,	" Mrs Nellie, 92 Walnut,	w
w	" Daisy, "	s
lab	" Mae, "	s
" Mrs Mabel V, 113 Hooker	" Arabell, "	s
" Theira, "	Cary Dor , piano moving and general	
s	trucking, phone 620-R;	
Carpenter Jacob I , best mason work	residence 253 Division	
of all kinds, cement sidewalks,	" Mrs Frances L, "	
etc, res 268 N Hudson	" Ervin J, 167 N Fremont, lab	
" Mrs Nellie M, "	" Mrs Maggie, "	
Pr	" Ila A, "	s
" Dorothy, "	" Thelma L, "	s
s	" Daniel E, 108 S Hudson,	
" Claud W, 87 Coombs, salesm	drayman	
s	" John W, "	exp driver
" Harold, 51 E Wash,	" Rolland E, "	P
s	" Rolene, "	s
" Geo, 321 N Hudson, lab	Case Carroll I, 241 W Pearl,	
" Mrs Myrtle, "	rural carrier	
" Raymond, "	" Lester, 28 N Polk,	r
s	" Mrs Gertie, "	
" Louise, "	" Earl, "	farmer
u	" Olive, "	dental asst
" Lewis, "	Caskey-Dupree Mfg Co , 306 S Clay,	
u	H A Douglas pres and genl	
" Chas F, 100 E Pearl,	mgr, B D Kunkle factory mgr	
r	Cecil Thomas L, 213 Marshall,	c t
" Mrs Louise, "	" Mrs Mary A, "	
" Mrs Maude, 21 W Wash,	Cement Co, see Wolverine Portland etc	
waitress		
" Ralph, "		s

Olmstead & Carls

Retailers of the

Best Grades of Coal

AT LOWEST POSSIBLE
PRICES

PHONE 620-J

KEMP & CARROLL



EVERYTHING GOOD
TO EAT



THE STORE FOR
EVERYBODY



Big Taste
Coffee

Tis Best
Tea

Wonder
Bread

Eatsome
Cheese



16 TELEPHONE 16

Cerrow Wm R, rural mail carrier,
residence 55 N Jefferson
" Mrs Lena J, "
" T Ethelena, " s
" Doris M, " s
" Mrs Harriet, " w

Chambers FE, pres Champion Brass
works; res 17 N Jefferson
" Mrs Florence L, "
" Richard J, " s
" Bettie J, " u
" Mrs Frances, " w

Chamberlin Chas, 14 Clark Ave, lab

Champion Chas U, attorney, S M
Buildg, res 182 E Chicago
" Chas S, " s
" Paul U, 66 S Sprague, ins
" Mrs Ruth, " [agt

Champion Brass Works, mfrs steel
chain, hairpins, brass and al-
uminum castings, brass, cop-
per and iron rivets, 260-262
Division; pres, F E Chambers;
vice pres, C A Pollock; sec and
treas, J L Curtis; genl mgr, R
C Ratto

CHAMPION BRASS WORKS

BRASS
BRONZE

ALUMINUM
CASTINGS

COPPER RIVETS
AND
BURS HAIRPINS

COLDWATER, MICH.

Chandler James S, salesman Lee
Bros, res 248 W Chicago
" Mrs Ina, " D
" Mrs Harriet K, 73 Division, w
" Mrs Arline M, 149 Division,
bank clerk, w
" Alice A, 253 W Chicago

Chaney Clarence F, 96 Elm, lab
" Mrs Mildred, "
" Clara E, " s
" Howard F, " u

Chapin Dr Lester E, veterinarian,
16 N Hanchett, phone 570-J,
res phone 570-M,
res 112 E Washington
" Mrs Jennie, "
" Earl L, " s

Chapman O Dyce, diamonds, jewel-
ry, watches, rich fancy goods,
44 W Chicago,
residence 208 W Pearl
" Margaret L, "

Chapman Chas W, mfr of Cuban
hand made cigars — Flor De
Chap and Lord Crasby, 9 S
Monroe, res 25 Race
" Mrs Carrie, "
" C W, " s
" Richard, 103 N Clay,
" Mrs Ellen, " [real estate
" Nellie, " clerk
" Charles, "
" Mrs Hattie L, 26 Preston, w
" Chas H, 204 N Hudson,
" Mrs Rachel, " [stonecutter
" Charles, " u
" Wm H, 311 S Jefferson, F
" Mrs Estella I, "
" Rex W, " u
" Raymond H, " u

Chase Edson B, contractor and
builder; phone 232-W, res
109 N Jefferson
" Mrs Edyth V, "
" Arlene A, " s
" Herschel B, " s
" Maxine S, " u
" H A, E Garfield, farmer
" Mrs Della, "
" Mrs Annetta, 94 E Pearl, w

Get Rubber Stamps at Bailey's Printing Office



View on West Pearl Street

O. D. Chapman

Diamonds, Pearls and Fancy Gems

Watches & Clocks



**Sterling and Plated Silverware, Cut Glass, Fine
China and Rich Fancy Goods**

Coldwater, - Michigan

Special Attention Paid to Fine Watch Repairing Phone No. 757-M

Chatfield Glenn, 35 N Hudson,	F	Clark Henry C, 89 Division, lawyer
" Mrs Alvira, 328 E Wash		" Mrs Edith S, "
" Albert L, "	s	" William G, 72 E Pearl R
" Lionel M, "	s	" Mrs Mattie E, "
" Eva Irene, "	u	" Mrs Bell, 27 Munson, w
" Clarence W, "	u	" Leo, " s
Cheney John H, E State, farmer		" Mrs Sarah L, 139 Elm
" Mrs Rebecca B, "		" Harvey, " lab
" Earl W, "	s	" Nina M, " s
Chenoweth Wm, 25 E Montgomery, F		" Leon D, " s
" Mrs Bertha, "		" Edward C, 310 E Chicago, c t
" Lloyd, "	u	" Mrs Ethie, " "
" Arthur, "	u	" C Allen, " s
Chester Mary, 92 S Clay		" John D, 80 Peckham, farmer
Chestnut Samuel J, general insur-		" Mrs Maggie H, "
ance agt, res 123 Jackson		" Walter, 35 Smith, Ce
Chivers Mrs Mary, 19 E Montg, w		" Mrs Mary E, "
Church Chas S, mgr Libby, McNeill		" Mrs Dimmis O, 166 E Wash,
& Libby packing plant, resi-		nurse
dence 354 E Chicago		" Loran R, 86 Charles, F
" Mrs Mae E, "		" Mrs Izola Mae, " "
" Maxine, " s		" Edith Mae, " s
" Robert G, " s		" Blanche Vera, " s
Churngold Store, see John Stahl-		" Loran Glenn, " s
necker		" Rosamond L, " s
City Delivery, see J A Baggerly		" Mrs Clara, 93 E Park Ave, w
City Restaurant, Hiesrodt & Monroe		" Pearl, " s
proprs, 37 W Chicago		" Lloyd E, 122 Elm, lab
Clair Mrs Martha, 139 S Jefferson, w		" Mrs Velvah, " "
" Ray, 429 W Chicago, s		" Virginia D, " u
" Gloranna, " s		" William B, 154 E Pearl, F
" David, " s		" Mrs Carrie, " "
Clarke E R & Co, drugs & groceries,		" Berdene, " u
26-28 W Chicago; M G, R E,		" Hilda E, " u
E R, H W Clarke		" Wm H, 50 N Sprague
Clarke Morris G, 215 E Chi, merchant		" Mrs Sarah, " "
" Mrs Margaret U, "		" Wm H, Jr, " emp Legg Co
" Sophie U, " teacher		" James D, 26 Whitten, lab
" Ralph E, 281 E Chi, merchant		" Mrs Josie, " waitress
" Mrs Jennie P, "		Clearwater Arthur, 79 Tibbits, mason
" Hugh W, 275 E Chi, merchant		" Mrs Ida M, " nurse
" Mrs Inez, " "		Clement Mrs W A, propr Bon Ton
" Hugh W, Jr, " s		Millinery Shop, 18 W Chi,
" Mary Louise, " s		res 170 S Clay
" Edwin R, 105 E Chi, merchant		" John H, 108 S Monroe, farmer
" Mrs Jessie C, " "		" Mrs Charlotte, " "
" Elizabeth, " s		" Chas D, 341 W Pearl, r soldier
" Gilbert C, " u		" Mrs Johanna, " "
" Arthetta, S P S, cottage mgr		" Harry R, " s
		" Faith H, " s
		" Chas D, Jr, " s
		Cleveland Mrs Elizabeth, 89 Jackson, w
		" Arlene J, " teacher

**Lee Auto Tires and Tubes
At Sweet & Morgan's**

Cleveland Samuel K , 37 W Chi, real estate exchange & loans; phones, office 754, res 709-W, residence 61 Waterman	Closshey Cecilia M, 76 Hull, s " Joseph D, " s
" Mrs Maggie, "	Cluff Mrs Johanna, 195 Cutter, w
" Andy, " salesman	Clutter John H, 151 Elm, r
" Lucile Hope, " u	" Mrs Lusina, "
" Thomas, 161 E Park Ave, r	Cobean Wm E , mgr sales dept Wol- verine Portland Cement Co, residence 203 N Hudson
" Mrs Emily, "	" Mrs Minnie A, "
Cline Charles, 420 Grand, lab	Cochensparker Frank, 115 N Jeff, lab
" Mrs Lillie, "	" Mrs Bertha, " s
Clinefelter Alfred M, 111 Elm, r	" Veo, " s
" Mrs Addie C, " u	" Hilda, " u
" Estella, " s	" Lawrence, " u
Clizbe & Olmstead , wood and ice, 111 N Hanchett; H S Clizbe, L H Olmstead; phone 46	Cochrane James W , up-to-date elec- tric shoe repairing, 5 S Mon- roe, basement, all work guar- anteed, res 97 Albott
Clizbe H Smith, 161 E Chi, wood & ice	" Mrs Mina, " w
" Mrs Katharine, "	Cochrane Burr , " postman
" Irene, " s	Coffman Milton, 19 W Montg, contractr
" Harold S, " s	" Mrs Ada, "
" Grace L, 65 N Jefferson	" Bernard, " s
Close Herbert A, city treasurer, res 57 N Hudson	Cogan Mrs Anna, 40 Williams
" Mrs Sarah, "	Coldwater Bottling Works , 60 So Monroe, Bingham & Holdridge proprs

S. K. CLEVELAND

Real Estate Exchange

AND LOANS

If you are thinking of exchanging your property for something else, see me first —

THAT IS MY SPECIALTY

List your property with me, you are sure to get results

OFFICE PHONE 754, RESIDENCE PHONE 709-W

37 West Chicago Street, Coldwater

Coldwater Construction Co, roads, bridges and culverts, C A Pollock pres, W Glen Cowell vice pres, H L Milnes sec'y, John Elliget construc mgr

Coldwater Co-Operative Co, 19 S Railroad, handlers of live stock and grains; pres, Walter Kempster, sec-treas&genl mgr, Carl J Martin

Coldwater Dairy and Farm Products Assn, 164 S Monroe, A H Thayer president, Ray Lockwood sec-treasurer, C J Martin manager

Coldwater Electrical Co, 29 W Chicago, "everything electrical," D C Allen, president, H D Sherburne vice president, F E Knapp secretary, A T Morris treasurer and general mgr

Coldwater Monument Co, granite and marble monuments and markers, 92 W Chicago; E H Gibson; phone 120, res 208-W

Coldwater Gas Light & Fuel Co, 78 W Chicago, hard and soft coal&coke; H H Barlow pres, J W Thompson vice pres, G C Turner sec, W E Mossstreas, H A Sebald mgr, Mark T Dunham asst mgr, Peter E Watson supt of mfg

Coldwater Garage Co, 13-27 S Hanchett; largest up to date Garage in Southern Michigan; C F Strong manager

Coldwater Machine Works, 8-12 S Hudson, V C Bowser, mgr

Coldwater National Bank, 30 W Chicago; H R Saunders pres, J R Thompson cashier, W H Simons assistant cashier

Coldwater Plumbing Co, 14 S Monroe, W C Cabeen prop; sanitary and domestic engineering, steam and hot water heating; phone 35

Get Rubber Stamps at Bailey's Printing Office

There is No Substitute For Butter

Butter is the most nourishing and most necessary fat we have, especially essential to the growth of children

It is one of the cheapest foods, considering food value, and nothing can take its place

EAT "PERFECTION BRAND" CREAMERY BUTTER

MADE BY

GOLDWATER DAIRY & FARM PRODUCTS ASS'N

C. J. MARTIN,
Manager

164 South Monroe St.
COLDWATER, MICH.

The Coldwater Garage & Supply Co.

EVERYTHING FOR
THE AUTOMOBILE

Storage

Repairing

Accessories



AUTOIST'S MAP OF THIS SECTION OF THE COUNTRY

WILLARD STORAGE BATTERY

Service Station

Diamond Tires - Ford Parts

STARTER AND GENERATOR---ELECTRIC AUTOLITE

Service Station

CONNECTICUT IGNITION

Service Station

TIMKEN BEARINGS

Service Station

TEMME SPRINGS FOR ALL CARS

Service Station

EVERYTHING for the AUTOMOBILE

THE COLDWATER GARAGE AND SUPPLY CO.

13-27 South Hanchett St.

Cole Harry A , Home Laundry, phone 484-R, res 178 Cutter	Collin Rev Henry P , 98 E Chicago
" Mrs Bertha, "	" Mrs Elizabeth P, "
" Doris L, " s	Collins Geo W , agt Travelers life and accident insurance, also fire and auto insurance; office and res 104 E Pearl
" John J, " s	" Esther J, " teacher
" Hattie Ellen, " u	" Everett F, 81 Marshall, po clk
" Almen E, 203 W Chi, carpentr	" Stephen, 142 Church, r
" C G, 151 Henry, au	" Mrs Malinda, "
" Mrs Jessie, "	" Mrs Matilda, 153 Hull, w
" Marian E, " u	" Ora E, 169 Waterman, F
" Nellie, 86 S Monroe, waitress	" Mrs Ola, " s
" George F, 26 Cutter, mason	" Burl, " s
" Mrs Anna L, "	" Donald, " s
" Reuben, 78 W Washington, r	" Raymond, " s
" Luna M, " "	" Leon, " s
" Archie W, 247 W Chicago,	" Wilfred, " s
" Mrs Alice M, " [carpenter	Colyer Mrs Elida, 137 Hull, w
" N Ernest, " s	Colvin Moses H, 104 Elm, Ly
Coleman Jas, 20 W Pearl, F	" Mrs Jennie, " s
" Harry, " s	" Lester, " s
Collard Mrs Oania L, 28 Elizabeth, w	" Cariton, " u
Coller Leonard C , propr Coller's Palace Music Store; Hobart M Cable pianos, Sonoras & Pathephones our specialties; 55 W Chicago; res 26 WPierce	" Albert R, " u
" Mrs Amelia E, "	

Buy that Wall Paper at Woodward & Sons'

Coller's Palace Music Store



PIANOS AND PHONOGRAPHS
ALWAYS CHEAPEST & BEST

PATHEPHONE AND SONORA TALKING MACHINES

Old and reliable; THIRTY- EIGHT YEARS in Coldwater
What record can beat it?

Compton Clifford H, painter&paper hanger, high class work guaranteed, res 65 Perkins
 " Mrs Mae, "
Conant Hosea, 47 Division, janitor
Conger Mrs Mary A, 82Cutter, nurse,w
Conklin Chas P, 125 E Washington, r
 " Mrs Kate A, "
 " Mary A, " s
 " Fred J, 20 Park Place, farmer
 " Mrs Laura A, "
 " Mrs Nellie G, 160 S Hudson, w
 " Daniel F, " truckman
 " Mrs Sylvia, "

Conover Engraving and Printing Co, 93 W Chicago, S Joe Norton mgr, phone 119-W

Conover Chas A, Grand Secretary Royal Arch Masons, Michigan and U S A; Grand Recorder R & S M of Michigan, 95 W Chicago; res 18 N Fremont
 " Mrs Juno, "
 " Mrs Sevilla, 300 E Chicago, w

Cook Jay, maker and repairer of fine furniture, phone 658-W, residence 31 Perkins

" Mrs Mary E, "
 " James H, 255 Division, P
 " Mrs Eva L, "
 " Gertrude, " bookkeeper
 " Frank L, 75 Smith, cigarmkr
 " Mrs Lena E, "
 " Harold J, " fac
 " Mrs Colista A, 104 Walnut, w
 " Cyrus C, 112 N Jefferson, r
 " Mrs Adda, " Pr
 " Emory N, " lab
 " Mrs Alice A, 93 Cutter, w
 " W C, 14 Henry, fireman
 " Mrs Etta, "
 " Walter F, " clerk
 " Arthur E, 124 Morse, lab
 " Mrs Leora, "
 " Eleanor, 39 Orchard, s
Cookingham Nina, 118 Henry, s
Cooper Mrs Phebe, 223 Church, w

Wm A Coombs Milling Co, 18 N Monroe; Chas G Amendt pres
Coplin L R, 205 Henry, jeweler
 " Mrs Leona, "
Corless Hiram J, 24 Perkins, lab
 " Mrs Ida V, "
 " Elvin L, " lab
 " Mrs Winnie, 309 N Hudson, Ho
 " Mrs Maud E, 271 Marshall, w
 " Herbert B, " clerk
 " Deana B, " s
 " Judson L, " s
 " Kidd, 78 Division, painter
 " Mrs Regena, "
 " Marjory L, " bookkeeper
 " Thelma L, " music teacher
 " Lee M, " s
 " Ray, 225 Marshall, Ho
 " Mrs Iola, "
 " Baby, " u
 " Warren, 235 E Wash, au
 " Mrs Mildred, "
 " Richard, " u
 " George, 28 N Hanchett
 " Mrs Minnie, S P S, Hospital
Cornell Mrs Martha L, 66 W Wash, w
 " William, 101 W Chicago, lab
 " Winfield, 316 E Wash, clerk
 " Mrs Mildred, "
 " Robert, " u
 " Chas, 121 W Chicago, lab
 " Mrs Docia, "

For Good Printing
 See W. C. BAILEY



WASHING MACHINE HEADQUARTERS

COLDWATER PLUMBING CO.

Lee Auto Tires and Tubes
 At Sweet & Morgan's

Cornwell Chas T, (aged 100),
residence 102 Marshall, r
Corren Mrs Florence, 117 E Chi, nurse
Corson Joseph, 22 N Polk, machinist
" Mrs Effie M, "
" Bernard L, " s
" Clyde L, 184 E Pearl, electrician
" Mrs Bertha E, "
Cortright Mrs Elizabeth, 236 W Chi, w
" W C, Hotel Grant, F



CHAS. T. CORNWELL, AGED 100.

F. M. CRAIG

Groceries,

Meats ^{AND}

Notions

GOODS DELIVERED
BY AUTO TO ANY
PART OF THE CITY

170 SOUTH MONROE ST.

PHONE 553

Cory Wm W, 289 Marshall, r
" Mrs Clara B, "
" Mrs Sophronia, " w
Corey Wm M, 19 Williams, r
" Mrs Milla H, "
" Alton, 114 Waterman, stenog
Cosier Fred E, 98 N Fremont, clerk
" Mrs Inez, "
" Charles, " s
" Erdine, " s
Cosper Mrs Sarah E, 85 Waterman, w
" Lee, 68 N Hanchett, machinist
" Mrs Cora, "
" Golda, " phone op
" Ed, 79 Green, F
" Mrs Ada, "
Covey Charles, 21 Charles, carpenter
" Mrs Lula M, "
Cowell W Glenn, attorney, Room 1
New Clarke Building; office
phone 266, res phone 571,
residence 179 E Chicago
" Mrs Ella M, "
" Wayne G, " s
" Shirley R, " u
" L Maude, " teacher
Cowles Bernice, 90 S Monroe, nurse
Cox Otis B, 56 E Washington, r
" Mrs Martha, "
" Mrs Adelma, 176 Church, w
" Mrs Anna, 58 S Jefferson, w
" Leonard, 2 Chicago Ave, s
Craig Floyd M, groceries & meats,
170 S Monroe, phone 553;
residence 149 S Monroe
" Mrs Mae I, "
" Carlene M, " s
Cramton Mrs Carrie H, 87 W Pearl, w
Crandall Edward R, pianos, organs,
sewing machines, and a com-
plete line of musical goods
and supplies, 27 N Monroe,
" Mrs Amy, " [res same
" James, 27 N Polk, r
" Mrs Rose, "
" Chas C, 26 W Montgomery, lab
" Mrs Jessie I, "
" Glena, " cashier
" Wava, " clerk

Get Rubber Stamps at Bailey's Printing Office

WM. A. COOMBS MILLING CO.

18 North Monroe Street

Manufacturers of the Celebrated
Flour

Rob



Roy

“ SUGAR JACK ” FEEDS

Pure Buckwheat Flour,
Granulated Corn Meal, Corn Flour,
Self-Rising Buckwheat
and Pancake Flours

Spring and Winter Wheat Flours,
Rye Flour, ^{AND} all Feeds

Bran, Middlings, Rye Feed, Chop Feed, Buckwheat Middlings,

SUGAR JACK

Mixed Dairy, Horse and Poultry Feeds

SUGAR JACK

BUYERS OF GRAINS

WHEAT, RYE,
CORN, OATS

Coldwater, - Michigan

Crandall Ehrl, 51 Hatch, lab	Crist John, 141 Hull, engineer
" Mrs Isabelle, " s	" Mrs Vera, " bookkeeper
" Leota, " s	Crocker Mrs Dora A, 103 E Pearl, w
" Lloyd, " u	Crow Floyd R, repair shop (Frost & Crow) res 138 Harrison
" Leal, " u	" Mrs Mabel, " u
" Leroy, " u	" Dean G, " u
Crane Clement A, 128 Peckham, lab	Crowder Mrs Charity, 100 Wright, dom
" Mrs Etta M, "	Crull Charley V, 39 Perkins, lab
Crapo Daniel B, 151 E Wash, carpentr	" Mrs Lula, " s
" Mrs Susie C, " Pr	" Ivan G, " teacher
" Nina L, " Br	" Erma, " s
" Alfred V, 241 Perkins, u	" Frank, 133 S Monroe, teacher
" Lloyd, 33 Elizabeth, s	" Mrs Lena, " s
Craun Peter, 20 Orchard, Ce	" Howard, " teacher
" Mrs Laura, "	" Hazel, " clerk
Craven Chas D, 263 Morse, Ho	" Maxine, " s
" Mrs Ethel M, " u	" Liston, " s
" Gerald, " u	Crum Clair L, 15 Elm, exp driver
" Gwenvere, " u	" Mrs Nina, " r
Crawford Mrs Carrie L, 55 E Wash	Culp Harry, 66 W Pearl, r
" E Frank, 29 Elizabeth, "	" Mrs Gertrude, "
" Mrs Emogene C, " [junk buyer	Culver Dr Bert W , physician and surgeon, 46 W Chicago, residence 72 Division
" Grant S, 141 Cutter Ave, "	" Mrs Louise M, " s
" Mrs Ida, " [junk buyer	" Miriam Lorene, " s
" George, 110 W Chicago, lab	" Charlotte E, " s
Crippen Mrs Mae, 64 E Pearl, teacher, w	" Dean T, " u
" Henry N, " s	" Mrs Ella M, 82 Hull, w
" Mrs Harriet, 185 Marshall, w	
Criser Marie, 141 W Chicago, s	

F. H. FLANDERMEYER

C. H. CUMMINS

THE BEE HIVE SHOE CO.

Walk Over Shoes

For Men and Women

Measure up to every demand of Style
and Service

EXCLUSIVE AGENCY

THE BEE HIVE SHOE CO.

16 WEST CHICAGO STREET

Cummins Carl H. , (Bee Hive Shoe Co) 16 W Chicago		Dailey Ulis, 283 N Hudson,	lab
residence 214 W Chicago		" Leslie A, "	lab
" Mrs Rolene, "		Daley Mrs Ellen L, 160 N Hudson,	w
" Marjorie L, "	s	Daly Mrs Jane, 14 Henry, dressmaker,	w
" Dorothy R, "	s	Daniells Llewellyn S, 225 W Chicago,	county agent S P S
" Wm, 137 S Clay,	F	" Grovenor J, 40 W Park Ave, H	
" Mrs Bertha, "		" Mrs Edith, "	
" Ruth, "	s	Danner Bert, 310 W Pearl,	clerk
" Pauline, "	s	" Mrs Lois, "	
" Georgana, "	s	" Elsie, "	clerk
Cunningham John, 59 Pierson, cigarmkr		" Floy, "	s
" Mrs Margaret, "		Darling Margie, 129 Division,	s
Curtiss Mrs Maty, 184 S Clay,	w	" Mrs E R, 79 Wright,	w
" Don R, "	clerk	" Nelson, 51 Daugherty,	lab
Curts John L. , sec-treas Champion Brass Works; res 213 W Chi		" Mrs Mary E, "	
" Mrs Florence Clark, "		" Everet, "	lab
Cutbush Arthur, 33 Sherman,	Ho	" Gertrude, "	Gov't emp
" Mrs Celia, "	Pr	" Rheta Hazel, "	u
Cutler Chas L, 328 E Wash,	lab	Dart Mrs Eva, 65 E Chicago,	w
" Mrs May, "		Daugherty Walter G, 33 Elm,	
" Harver, "	Ho	" Ella, "	[pharmacist
		Davis Ford , propr Cash Market, 12 W Chicago, phone 1,	
		residence 24 E Alden	
		" Mrs Blanche E, "	s
		" Jean E, "	s
		" Dalton F, "	u

D

Dailey Chas W, 184 Jackson,	Ry		
" Mrs Martha M, "		" Mrs Blanche E, "	s
" Walter W, "	s	" Jean E, "	s
" Elmer C, "	s	" Dalton F, "	u
" Helen L, "	s		

DAVIS' CASH MARKET

A FULL LINE OF
Fresh and Cured Meats,
Canned Goods AND **Provisions**

WE SOLICIT A SHARE
OF YOUR BUSINESS

FORD DAVIS,

Phone No. 1

12 West Chicago St.

Davis Irvin E , agt Holland furnace, phone 530; see adv, residence 233 W Pearl	DeClereq Ernest, 55 N Clay, lab
" Mrs Jane H, "	DeClute Miles A, 115 N Clay,
" Carlton J, " s	" Mrs Viva B, " [deliveryman
" Daniel, 111 Wright, teamster	" Irene, " s
" Mrs Carrie E, "	" Laura J, " s
" Mabel, 54 N Polk, s	" Ruth M, " s
" William, 211 S Jefferson, Ce	" Alfred Grant, " u
" Mrs Liddie R, "	" Wm, 60 S Monroe, lab
" Wilfred J, W Garfield, Ce	Dell Mrs Ida, 39 N Polk, w
" Mrs Mildred, " "	DeLong Mrs Nona, 84 E Pearl, clerk
" Elmer L, " u	" Leonard L, " s
" Oliver, 27 Sheridan, mason	" Howard K, " s
" Mrs Goldie E, "	Demerest Mrs Lovina, 145 S Hudson, w
" John Oliver, " s	Deming Mrs Margaret, 38 Tibbits, w
" Mrs M Adell, 127 Peckham, w	Demski Fred, 90 Jackson, F
" Bert, 63 W Montgomery, lab	Denbrock Chas J, 26 Harrison, r
" Mrs Augusta D, " D	" Fred, 68 W Pearl, lab
" Ernest, 103 Wright, teamster	" Mrs Grace B, " "
" Mrs Maud, " Ho	" William H, 42 Cutter, R
" Jay D, 22 S Polk, Ce	" Mrs Marie, " "
" Mrs Henrietta, " "	" Ruth A, " s
" J S, 32 Pierson, P	" Ray F, " u
" Mrs Clara, " "	" William, 12 Tibbits, r
" Orus, " s	" Mrs Matilda, " "
" Beatrice, 73 Division, s	" Frank, 42 Cutter, lab
" George W, 40 W Montg, r	Denio William, 33 W Washington, Br
" Mrs Effie, " "	DePaola Joseph, 53 W Chicago, clerk
" Mrs Margaret, S P S, cottage mgr	" Vincent, " clerk
" Kato, 16 S Fremont, bookkeepr	Dermott John E, 205 N Clay, r
Dawson Michael, 195 S Jefferson, Ti	" Mrs Mary A, " "
" Mrs Sophia M, " "	Detar Effie, cottage mgr, S P S
" Elizabeth H, " s	Detroit Princess Manufacturing
" John W, " s	Co, mfrs of ladies', misses' & children's dresses, 202 Morse;
" Paul E, " s	L M VanDeventer, mgr;
" Henry B, S P S, carpenter	phone 50
Deabler Oliver J , furniture, rugs and carpets, 84-86-88 W Chi; see p 83; residence 17 Jackson	Douglas H A , pres and gen'l mgr, Caskey-Dupree Mfg Co
" Mrs Lilla, " "	Dove Arthur J , general mason, stucco and Kellastone work a specialty; phone 682-J residence 44 N Clay
Deal Mrs Phebe, 155 E Park Ave, w	" Mrs Lulu I, " "
" Samuel, 113 E Wash, lab	" Carol L, " s
" Mrs Matilda, " "	" Ivan E, " s
" Ernest, " lab	Downer Mrs Cynthia A, 64 Morse, w
" Charles, " s	Downes Roy R, 81 Grand, c t
" John, " s	" Mrs R Ella, " probate register
" Audrey, " s	" Adelta, " s
Dean Henry W, 58 E Pearl, r	" Madison B, 95 S Monroe, r
" Mrs Minnie P, " "	" Mrs Lucy A, " "
" Mrs Ellen, 62 Elm, w	Downs Lulu, 105 S Monroe, bookkeepr
" Angeline M, " teacher	

HOLLAND FURNACES MAKE WARM FRIENDS

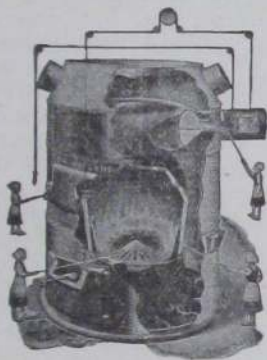

Don't overlook this vital fact: when you buy a Holland Warm Air Circulating System, you make the World's Largest Installers of Furnaces *directly* responsible to you. This responsibility covers your heating plant completely installed.

The Holland Guarantee Bond is backed by Financial Strength, Moral Character and Engineering Experience.

How much is it worth to YOU to know that your home is properly heated and ventilated? A good deal, surely, and yet instead of spending more money you spend less—a lot less.

It will pay you well to investigate.

HOLLAND FURNACE COMPANY.

More than 225 Standard Service Branches in the Central West alone.

I. E. DAVIS,

Branch Manager, 233 West Pearl St.

Phone 530

COLDWATER, MICH.

Deuser Matilda, 181 S Clay	Donihue Chas W, 217 Race, truckman
" Edward, " lab	" Mrs Iva, " s
" Joseph T, " bookkeeper	" Harlie, " s
" Herman P, " machinist	" Carlos, " s
" John R, 16 Race, Br	" Mable, " s
" Mrs Bessie L, "	" Cora, " s
" Ralph R, " s	" Edith, " u
Dewey Lewis, 126 S Monroe, r	" Albert, " u
" Willie, Arlington, choreman	Donley Mrs Jennie C, 227 N Hudson, w
DeWitt Mrs Mary, 22 Sheridan, w	" Mrs Ann, 40 W Montgomery, w
Derr Herman, 50 W Alden, carpenter	Donnelly James, 248 W Chicago, r
" Mrs Fern, "	Doris Matthew, 118 Jackson, cooper
Dexter Mrs Nancy, 758 W Chicago, w	" Mrs Lura E, "
Dibbert La Vern H, 119 Division, H	" James, " M
" Mrs Huldah, "	" Leland, 167 Jackson, lab
" Wilma Marie, " s	" Mrs Della, " s
" Dorothy L, " u	" Arthur, " s
Dickinson Evelyn S, 162 Marshall	Dorrance Drug Co, 27 W Chicago,
" Lyle, 241 Division, F	drugs, paints and kodaks;
Diener Mrs Adaline M, 43 E Pierce, w	A G Lyon, Annie J Dorrance
Dobbins Oscar, 57 Munson	Dorrance Mrs Annie J, 30 Harrison
" Mrs Loretta, "	" Catherine, " office clerk
" Hazel, " u	" Ralph G, " s
Doerr Mrs Emma, 58 Hooker, clerk	" Thomas O, " s
" Margaret A, " s	" Jane, " s
" Louise E, " s	" James G, " u
" Mrs Etta, 139 Marshall, w	" Phillip, " u
Doll Benedict, 665 W Chicago, lab	Dorsey Ivan W, monument mfr
" Mrs C Emma, "	(Mashon-Dorsey Co),
" Bertha T, " phone op	residence 153 E Pearl
" Raymond F, " s	" Mrs Berniece S, "
" Charles A, " F	" Mrs Delia, 61 N Jefferson, w
" Leo J, " lab	Doty Wm, 227 Cutter, scavenger
" Margaret E, " s	" Mrs Phebe E, "
Dollimore Wm C, 57 W Montgomery, lab	" Amil, " Ho
" Mrs Hattie, " s	" Joseph, " u
" Leta, " teacher	" Mrs Melissa, 219 Cutter w
" Dorothy, " s	" Harry R, 155 Cutter, mason
Donahue Mrs Julia R, 35 Race, w	" Mrs Grace E, "
" Irene, " s	" Ralph E, " u
" Arthur W, 94 Harrison, c t	" Oliver R, " u
" Mrs Myrtle, " s	" Lewis F, 48 Rose, junk buyer
" Arthur W, Jr, " u	" Mrs Eltha E, "
" James E, " u	" Margaret, " s
Donihue Thos, 84 Jackson, truckman	" Louise, " s
" Mrs Lula, " s	" Phillis, " s
" Leola, " s	" Maurice, " u
" Leo, " s	" Leslie, 21 E Park Ave, s
" Hazel, " u	" Arlene, 28 E Montg, printer
	" Mrs Amelia, 61 N Polk, w
	" Mrs Mary, S P S, asst nurse
	" J Nelson, umbrella repairer,
	residence 101 W Chicago

For Good Printing
See W. C. BAILEY

Dorrance's Specialties

PEARL CREAM

Best for chaps. Composed of Boracic Acid, Benzoin, Glycerite of Starch, Glycerine, Mucilage of Quince Seed, Carbolic Acid, Bay Rum, and Perfume. Price 25c.

LIVER GRANULES

Made for us by Parke, Davis & Co. They keep the liver lively. Fifty in a package for only 25c.

WHITE PINE COUGH SYRUP WITH TAR

The best Cough Syrup, proven by over 19 years' increasing sales. Price 40c and 75c.

BRONCHIAL LOZENGES

They cure the tickle. Mighty good for that constant irritating cough. Price 15c.

CHARCOAL AND PEPSIN TABLETS

For bad stomachs. Relieve distress. Price 25c.

SULPHUR AND CREAM OF TARTAR LOZENGES

For the blood. An old-fashioned remedy in an improved form. Pleasant to take. Price 25c.

TASTELESS CASTOR OIL

Ours is the original, palatable Castor Oil, made of pure Castor Oil sweetened and flavored. Price 15 and 25c.

CATHARTIC COMPOUND PILLS

An active cathartic. Take one at bedtime. Price 25c.

TALCUM POWDER

The finest in the city; Violet & Corylopsis. Large can 35c.

HEADACHE TABLETS

Our own formula. Price 25c.

MILK OF MAGNESIA

For sour acid stomachs. Pint bottle 50c.

ROSE COLD CREAM

The best that can be produced. Large jar 40c.

LICE KILLER

A powder for horses and cattle. Price 25c.

Try These at Our Risk

DORRANCE DRUG CO.

THE A. D. S. STORE

Rexall Goods

Eastman Kodak Agency

Coldwater, Michigan

Doy Leander J. , 38 N Monroe		Drury Willis M., station agt N Y C Ry; residence 229 E Chicago
" Mrs Rose M., "		" Mrs Anna M., "
Draper Howard E., 86 Walnut	lab	" Fortune R., 136 E Wash, r
" Mrs Lena, "		" Mrs M Jennie, "
" Rosie, "	s	" Mrs Anna, 24 S Hanchett, D,w
" Homer, 172 N Sprague,		" Ethel, " bank clerk
" Mrs Sarah J., " [carpenter		" Marie, " bank clerk
" Myrtle, "		" Fred L., 300 E Chicago, r
" Lloyd R., "	s	" Mrs Carrie L., "
" Mrs Lucy, 92 Daugherty, w		Dryer Henry, 368 S Jefferson, r
" Kenneth, " clerk		" Mrs Minnie, " carpet weaver
" Donald, " s		Dubendorf Lee T., 24 Park St, R
" Dessie, " s		" Mrs Louise, "
" Hope, " s		" Merle S., 180 E Wash, lab
" Clayton, 228 Cutter, s		" Mrs Florence, "
" Max, " s		" Mrs Julia, 55 W Wash, w
" Bernice, " s		" Mortimer, " lab
Drerup Lenora, 42 Perkins, cashier		Duncan Reed H., 99 E Washington, R
Driggs Nellie L., 150 N Hudson, teacher		" Mrs Mary, "
Drinkwater James, 140 W Chicago, r		Dunham Mark T. , asst mgr Gas Co; residence 73 Grand
" Mrs Adelia, "		" Frank E., 74 Grand, L
" Susie J., "		" Mrs Luella, "
" Max S., 123 Walnut, s		" Mrs Lona E., 63 S Jefferson, w
Drobnyk Edward P., tailor, 24 W Chi, residence 102 Jackson		Dunigan Mrs Nora, 156 S Jefferson, w
" Charles E., " s		
Drohan Mrs Ellen, 141 S Hudson, w		

GAS—CAPABLE, WILLING
ABLE, SAFE.  **A**
SERVANT OF MILLIONS

O. J. DEABLER

The Leading Furniture Store
In Up-to-Date Period Designs

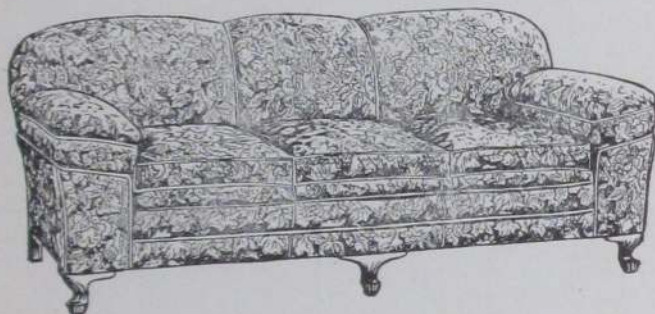

WELL ASSORTED STOCK OF **RUGS** TO SUPPLY YOUR HOME NEEDS

— **THREE FURNITURE STORES IN ONE** —

84, 86 and 88 West Chicago Street

Telephone No. 721

COLDWATER, MICH.

Dunks Fred J , 351 Grand, real estate loans	East End Store , 30 East Chicago, McIntyre & Nulf proprs
" E Wilford, 83 E Pierce, farmer	Eaton Grant , propr Hotel Grant
" Mrs Charlotte, " violinist	" Mrs Kathrynne, "
" Mary Margaret, " s	" Grant, Jr, "
Durham Mrs Janette W, 150 N Hudson, w	" Lucia, " s
Dustman John , blacksmith, horse shoeing and fine forgings, wood shop in connection: 101 W Chicago; res 406 E Chi	" Franklin, 192 Henry, r
" Mrs Mary A, "	" Mrs Margaret, "
Dutcher Mrs Jessie Hulbert, 516 W Chi	Ebel Jennie, 55 Green
Duval Leonora, 31 Morse, teacher	Ebenhack George J, 186 Grand, Ho
Dye William, 129 S Monroe, r	" Mrs Lydia A, "
Dygart Lena, 34 N Fremont, clerk	" Gladys M, " office clerk
E	Echtinaw Mrs Catherine, 59 Hooker, w
Earley Charles E, 166 Walnut, C	" Holice, " lineman
" Mrs Gertrude, "	" Sarah, 162 Marshall, nurse
" Gretchen B, " s	Eckel Lawrence E , propr Arlington
" Frank L, 98 N Clay, p o clerk	" Mrs Mamie, "
" Mrs Elizabeth, " clerk	" Lucile, " s
" Max C, " s	Eckmyre Wm, Van's Ave, lab
" Will, 25 Race, C	Eddy Franklin T, 145 Harrison,
East End Coal Yard , 125 E Park Ave, A A Gilbert propr	" Mrs A Etola, " [cigar mfr
	Edgerton Lewis H, 175 S Monroe, clerk
	Edmonds Melvin T, 63 Smith, r
	" Mrs Lucy A, "
	" Mrs Roette B, 18 N Fremont, w

MEATS - GROCERIES

EAST END STORE

McINTYRE & NULF

☞ **PHONE 75** ☜

QUALITY AND SERVICE

Arlington Hotel

Corner Chicago and Hanchett Sts.



Service the Best —
You know the rest

You are invited to enjoy our Special Sunday
CHICKEN DINNERS

L. E. ECKEL,
Proprietor

PHONE NO. 43

Edwards Melvin R, 33 N Monroe, lab	Elliott James R , asst mgr Pratt Mig Co; residence 301 W Chicago
" Mrs Anna, " "	" Mrs Lillian M, " "
" Ellen R, " s	" James R, Jr, " s
" Viola H, " u	" Jane C, " s
" Marvin F, " u	" Joe H, 80 Jackson, jeweler
Eggleston Albert T, 178 N Fremont,	" Mrs Morna C, " "
" Faye H, " [cabinetmkr	" Jack C, " s
" Pearl L, " "	" Robert H, " s
" William A, 48 Henry, lab	" Charles, 241 Division, Ho
" Mrs Blanche, " "	Ellston Mrs Harriet E, 100 E Pierce
Eisen Adolph , merchant tailor, 13 N Monroe; res 95 Church	" Charles J, " lab
" Mrs Nellie, " forelady Pr	" Mrs Ella, " Ho
Eisenhauer Edward, 20 Hatch, painter	" Elma, " s
" Mrs Lusette, " emp Arlington	" Fred, 72 W Chicago, lab
" Cleatus, " "	Elting T Harold, 88 Hull, R
" Dale, " p	" Mrs Cecil, " teacher
" Raymond, " s	Ely Burdette, 311 N Hudson, Ho
Elder Thos, 33 Elizabeth, lab	" Mrs Edith L, " "
" Mrs Edna, " phone op	" Leola M, " Ho
" Marjory E, " u	" Ray E, " s
Eldred August, E Garfield Ave, lab	" Winnie A, " s
" Mrs Vesta, 173 Morse	" Malvina L, " s
" Alvah D, 267 Grand, r	Elya Samuel, 185 Jackson, lather
" Mrs Minnie, " "	" Mrs Florence E, " "
" L S, " r	Emergency Hospital , 57W Chicago;
" Clifton, " s	Dr W A Griffith, propr
" Ernest, " s	Emerson Clarence, 241 E Wash, F
Eldridge Mrs Elizabeth, 102 Wat, w	" Mrs Mary, " "
" Frances, " teacher	" Helen, " s
Eligh Kittie, 82 Grand, bank clerk	" Grace, " s
Elliget John, 480 W Chicago, bank	" Horace, " s
" Mrs Macil, " [contractor	Erb Dr Henry S , 256 W Chi, healer
" William, " s	" Mrs Abbie E, " "
" Margaret, " s	Erdle Mrs Libbie, 76 Pierson, w
" Maurice, " s	Esterline Otis D, 66 Smith, teamster
" Edwin, " u	" Mrs Hattie, " "
" John S, " u	" Raymond, " s
" Ed, 429 W Chicago, lab	" Oliviabell, " s
" Mrs Bertha, " "	" Harold, " u
	Estlow Benj F, 125 S Jefferson, Ce
	" Mrs M Belle, " "
	" Leonard E, " s
	Etheridge Moreau N , agt Fleischmann Yeast Co, phone 779, residence 97 Hull
	" Mrs Elizabeth L, " "
	" Maxine, " s
	" Dexter S, 169 E Pearl, r
	" Mrs Libbie, " "
	" Theodora L, 63 Church

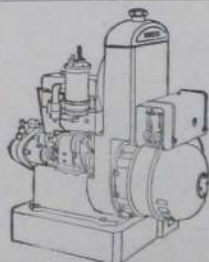

KOHLER Automatic POWER
and LIGHT 110 Volt D. C.

COLDWATER PLUMBING CO.

Buy that Wall Paper at Woodward & Sons'

Evans John S , editor Sun and Star, residence 22 W Pearl	Faulk Mrs Elizabeth, 102 S Jeff, w
" Mrs Nellie F, "	Faurot Mrs Jessie M, 64 Harrison, w
" Harriett E, " teacher	" E May, " dressmaker
" Mrs Elizabeth, 51 Munson, w	" Lester, " R
" Mildred, 49 Henry, s	" Mrs Veceneea, "
" Walter, 23 Elm, F	" John R, " s
" Mrs Sylvia, "	" Rolland, " s
" Frank R, 145 E Park Ave,	Faust Geo A P, 221 Hull, cigarmaker
" Mrs Della, " [engraver	" Mrs Anna L, " Pr
Evans E Everett , Branch Co agt John H Davis Co, investment bankers, phone 227, residence 227 N Hudson	" Mary G, " s
" Mrs Elizabeth B, "	" Lajoie R, " s
" H Virginia, " s	" A Clifford, " s
Evens M L , agt Homer Furnace Co Branch and Hillsdale Cos, residence 103 Church	Feister Dale , 73 Grand, pharmacist
" Mrs Kittie D, "	" Mrs Arbell, "
" Ralph L, " s	" Lena, " s
" Mrs Frances, 99 Church, w	Feller Erwin, 98 N Hanchett,
Everett Geo W, cor Sprague & Garfield,	" Mrs Fannie, " [emp Gas Co
" Mrs Angeline, " [painter	" Guy S, 84 Peckham, book-
Ewing Mrs Lillian, 120 S Hudson	" Mrs Arlene L, " [keeper
	" Wayne A, " s
	" Erwin Lee, " u
	Fellers Lewis H, 93 Walnut, Ry
	" Mrs Louella A, "
	" Ruth, "
	" Roy L, 21 N Polk, baker
	" Mrs Reah, "
	Fenner Corydon E, 137 Peckham, r
	" Mrs Emma L, "
	" Priscilla, 20 Park Place, s
	Fenton Mrs Nettie, 19 E Montg, tailoress
	Ferguson Dr Benj R , dentist, 19 W Chicago; teeth extracted with- out pain; all dental work war- ranted; res 124 E Chicago
	" Mrs Ella, "
	" Fred E, 68 Peckham, mfr
	" Mrs Addie J, "
	" Clara L, " s
	" Hazel, 194 Marshall
	" Clarence N, 175 Hull, c t
	" Mrs Ruth J, "
	" Marvel D, " s
	" Dorothy L, " s
	" James A, 135 Jackson, r
	" Mrs Lucia E, "
	" Charles, 42 Abbott, Ho
	" Mrs Lena, "
	" Annabell, " u
	" Iva Mao, " u
	" Asa, 89 W Pearl, r
	" Mrs Leora, "

Get Rubber Stamps at Bailey's Printing Office

Ferns Mrs Ada A, 341 Marshall, w	Fisher Robert, 499 Grand, farmer
Ferrier Lois, 17 Green phone op	" Mrs Bertha, " "
Fetterly David A, 7 Cutter, r	" Otto, " farmer
" J Earl, 180 S Clay, au	" Peter, " farmer
" Mrs Harriet, " "	" Sadie, " "
Feuchter Caroline, 42 Conover, stripper	" Robert, " s
" Karl, " lab	" Leo, " s
Field Mrs Mary, 138 N Hudson, w	" Charles, " s
Fields Otto, 126 Wright, lab	" Alice, 92 Grand, dom
" Mrs Ivah, " "	" Garrett, 198 Morse, lab
" Arthur J, " u	" Mrs Benita, " "
" Laura May, " u	" Mrs J Emory, 63 Church, w
Fidler Mrs Phoebe, 85 Cutter, w	" Frances, 188 Marshall, dom
" Glen, " Ho	" Elizabeth, 299 E Chicago, dom
" Richard H, 152 Walnut	Fiske Albert J, coal dealer (Up-to-Date Coal Co) 25 W Pearl;
" Mrs Frances, " "	residence 188 W Chicago
Filarski John J, emp Homer Furnace Co, res 260 W Pearl	" Mrs Nora, " "
" Mrs Marie, " "	" Charles, " s
" John J, Jr, " s	" Carlotta, 73 S Monroe, stenog
" Daisy, " s	Fitzgerald Mrs Carrie, 154 S Hudson, nurse, w
" Dena, " s	Fitzpatrick Mrs Margaret, 15 Henry, w
" Henriette, " u	Flandermeyer Francis H, Bee
Filkins Claude D, coal dealer (Up-to-Date Coal Co) 25 W Pearl;	Hive Shoe Store, 16 W Chi;
residence 81 Peckham	residence 18 N Jefferson
" Mrs Ella V, " "	" Mrs Nettie L, " "
" Ben, 71 N Polk, janitor	" Alice Roline, " u
" Jennie L, " "	" Mrs Augusta, 18 Peckham, w
" Alexander, 59 Harrison, r	" Louis F, " Ho
" Mrs Kate, " "	" Herman, " Ho
Fincham Clyde, 160 Walnut, Ry	Flanders Fred F, 25 W Wash, barber
" Mrs Eva, " "	" Mrs Vera, " "
" Ory, " s	" Mona L, " s
" Maxine, " u	" Clover M, " s
" Franklin, " u	" Fred E, 289 Morse, Br
Finney Mrs Carrie N, 45 W Montg	" Mrs Blanche E, " "
" Glen H, " Ho	" Ivan L, " s
Firth Henry, 26 Waterman, r	" Philip R, " s
" Mrs Marriette, " "	" Elden E, " s
" Wm H, 247 E Washington, r	" Ruth M, " s
" Mrs Amelia, " fur work	" Leland F, " s
Fish Edward H, 48 Grand,	" Marion L, " u
" Mrs Martha E, " [electrician	Fleck Mrs Christine, 77 Pierson, w
" Fred W, barber, 16 S Monroe res 48 Grand	Fleischmann Agency, 97 Hull, phone 779

**Lee Auto Tires and Tubes
At Sweet & Morgan's**

When you have in mind Rugs,
Carpets, Linoleums, or any
Floor Covering,
First see Woodward & Sons

Up-to-Date Coal Co.

COAL

We sell the very best brands of Hard and Soft Coals
to be had in the American Market



Your patronage is invited, and we promise you our
best services in every particular



Should you be in need of

Sewer Pipe

See us before purchasing

Office and Yards 25 West Pearl St.

Phone 166

Fletcher & Fletcher , clothiers, 17 W Chicago, W A and H F Fletcher	Follet Mrs Nellie L, 6 Walnut, clerk
Fletcher Wm A, 44 N Fremont,	" Allen T, " teacher
" Mrs Irma, " [clothier	Folley Wm M, 252 E Washington, lab
" Bettie, " s	" Mrs Ellen, " "
" William E, " s	" Earl, " lab
" Harris F, 68 S Clay, clothier	" Mrs Ethel, " "
" Mrs Dorothy, " "	Foglesong Emery R, W Garfield Ave, s
" Mary E, " s	Fonda Mrs Adaline L, 45 N Hanchett, w
" Nelson P, 172 W Chicago	Forbes Mrs Etta, 28 Henry, w
" Mrs Louise, " "	Ford Howard K, 160 Henry, c t
" Bartlett M, 56 Pierson, r	" Mrs Mary M, " "
" Mrs Prelina M, " "	" Robert J, " s
" Mrs Jane M, 86 Wright, w	" Edith H, " s
Flint Willis A , high grade monu- ments, phone 621-W; residence 123 S Clay	" Harold S, " s
" Mrs Nettie, " "	" Mabel K, " u
" Fern, " clerk	" Edward J, 159 N Hudson, r
" Walter H, 76 N Hanchett, lab	" Mrs Julia C, " "
" Mrs Hazel, " "	" Fred, 359 S Jefferson, R
Fluke Wakeman C, 27 Church, r	" Ernest, 78 Smith, lab
Flynn Edward, 21 Abbott, fac	" Mrs Gladis M, " "
" Mrs Mamie, " "	Fordyce Josephine, 17 Church, D
" Margaret C, " clerk	Foster Edson J , real estate, insur- ance, auctioneer, feed sheds, 28 S Hanchett, phone 19, res phone 623-M, res 127 W Chi
" Edward, Jr, " s	" Mrs Almira, " "
" Nora M, " s	
" William J, " s	

EDSON J. FOSTER

REAL ESTATE

If you or your friends have Real Estate to sell, or want to buy, I do not care where it is, I am in a position to handle your business for you.

INSURANCE

I write all kinds of Insurance, including Life Policies, Fire Insurance, and Cyclone Insurance. Let me attend to your needs in this line.

AUCTIONS

If you are going to have an Auction Sale, see me for dates and I will save money for you. Write, or telephone at my expense.

Prop'r So. Hanchett St. Farmers' Feed Sheds and Sale Stables

Office Phone 19

Residence Phone 623-M

28 So. Hanchett St., Coldwater

FLETCHER & FLETCHER

Coldwater's Largest, Livest, Leading
Men's Store



Kuppenheimer Clothes

Knox Hats

Interwoven Socks

Idle Collars

Cooper Bennington Underwear



FLETCHER & FLETCHER

17 WEST CHICAGO STREET
COLDWATER

- Foster Edgar A, 64 Church, auctioneer
 " Mrs Nellie, "
 " Mrs Elouise, " w
 Foust Mrs Laura J, 77 Waterman, w
 Fowler Mrs Mary, 251 W Pearl
Fox Alton W, vegetable gardener;
 first class vegetables & plants
 in season; gardens, greenhouse
 and res 55 Green, phone 389-J
 " Karl S, " s
 " Ralph S, " s
 " Glen A. 21 Henry, lab
 " Mrs Alta F, "
 " Myron O, 29 E Alden, clerk
 " Mrs Belle, "
Fox & Flanders, barbers, 25 W Chi-
 cago; C C Fox, F F Flanders
 Fox Chas C, 58 N Clay, barber
 " Mrs Myrtle, "
 " Harry H, " s
 " Mrs Rosa, 56 N Clay, D. w
 " James, 386 Grand, fruit farm
 " Mrs Annie, "
 " Lua, S P S, nurse
 Foy Sylvester J, W Garfield Ave
 " Mrs Ida M, "
 " William E, " s
 Franklin Ernest, 336 E Wash, Ti
 " Mrs Myrtle, "
 " Thelma, " s
 Frarey Louis J, 81 E Montgomery, R
 " Mrs Goldie, "
 Frederick Beeman J, 130 N Hudson, r
 " Mrs Mary, "
 " Henry E, 280 W Chicago, r
 Free Carl C, 84 Taylor, stonemason
 " Mrs Florence, "
 " Keith, " s
 " John, " s
Freeland Dr Edward C, dentist, 78
 W Chicago, res 20 S Sprague
 " Mrs Katharine, "
 " Robert Wilson, " u
 " Mrs Mary, 15 Elm, w
 Freeman Chas E, N Mich Ave, farmer
 " Mrs Sabrah, "
 " Maurice B, 229 E Chicago, s
 " James J, 50 Charles, Ce
 " Mrs Grace, "
 French Mrs Alice L, 94 N Hanchett, w
 " Mae I, " bookkeeper
 " Mida E, " bookkeeper
 " Mae, 83 E Alden, phone op
Friedrich Wm H, contractor, phone
 576; res 359 S Clay
 " Mrs Bertha J, "
 " Esther M, " teacher
 " Lawrence M, " s
 " Gertrude C, " s
 " Thelma, " s
 " Mabel, 17 N Polk
Froh Ernest A, life, sick, accident &
 auto insurance, phone 435-R
 res 78 W Montgomery
 " Mrs C Agnes, "
 " Mildred, " s
 " Pauline, " u
 Frost Charles, 92 E Montg, painter
 " Mrs Dora, "
 " Eugene, 174 S Clay,
 " Mrs Jennie, " [carpenter
 " Ervin E, " lab
 " Vena, "
 " James, 105 S Clay, au
 " Mrs Grace, "
 " George, 24 Peckham, black-
 " Mrs Amanda, " [smith
 " Lester, "
 " Elvin, 43 Perkins, taxi
 " Mrs Ina, "
 " Louise, " s
 " Herbert, " s
Frost & Crow, blacksmithing, auto
 and general repairing, 30 N
 Hanchett, Geo Frost, Floyd
 Crow, phone 429-M
 Fry O A, 285 W Pearl, lab
 " Mrs Emma, "
 " Mildred, " s
 " Helen, " s
 " Doris, " s
 " Leon, " s
 " William, " s
 " LeRoy, " u
 " Katherine, " u
 " Mrs Polly, 136 Peckham, w
 " J H, 153 Harrison, carpenter
 " Mrs Emma, "
 " Ralph, " au
 " Mrs Ada, 122 Jackson, w
 " Otis, " lab
 Frydryhoski Stephen, 29 Henry, lab
 " Mrs Frances, "
 " Pearl M, " s
 " Frank, " s
 " George, " s

Fulk Minnie, 159 S Monroe		Gaines Chas A, 122 E Pearl, clerk
" Lottie, " nurse		" Mrs Adele, "
" Myron J, 117 W Chicago, lab		Gallagher Stephen P, 28 N Hudson, c t
Fulkerson Fred C, 22 Morse, r		" Mrs Ethel L, "
" Mrs Daisie, "		Gallap Geo O , traveling salesman
Fuller Frank L, 241 Morse, clerk		Beech-Nut products, phone
" Mrs Nellie M, "		469-J; res 151 E Pearl
" Bertha L, " Ho		" Mrs Clara A, "
" T Esther, "		" Howard N, " s
Fulton Mrs Amanda R, 159 N Hudson, w		Gallop Mrs Clara, 28 Mill, w
Funk Mrs Lillie, 121 E Washington, w		" Forrest, " s
" Gladys L, " stenog		" Hubert, " s
Furgason Ambrose J, 17 Morse, r		" Louise, " s
" Mrs Josephine A, "		" George, 297 Hull, Ti
Furgeason Varney, 87 Bennett, Ry		" Rolland, " s
" Mrs Edith, "		" Vaughn, " u
" Starr B, " s		" Hiram, "
" Paul E, " u		Gamble Dr Ernest F , physician
		and surgeon, Starr Block,
		residence 187 E Chicago
		" Mrs Elida D, "
		Gambrill Thomas, 82 Cutter, F
		" Mrs Gertrude, "
		Gamby Frank, 225 W Pearl, c t
		" Mrs Cora, "
		" Charles, " s

G

Gage Harry, 99 E Park Ave, P		
" Mrs Bessie F, " u		
" Marion, " u		
" Marie, " u		
" Chas H, 65 S Clay, r		
" Mrs Magdalena, " r		

Afton W. Fox

TRUCK GARDENER

Fresh Vegetables and Plants

IN SEASON

Also Fruit and Florist's Nursery Stock

SATISFACTION GUARANTEED

55 Green Street

Phone No. 389-J

- Gamby John C, 281 W Pearl, miller
 " Mrs Maggie E, "
 " Margery L, "
 " Helen N, "
 " William, 311 W Pearl, r
- Gardner Mrs Sarah, 120 W Pearl, w
 " Mrs Alma K, 24 Smith, w
- Garman Eugene**, carpenter and builder, phone 749-J, res 162 Perkins
 " Mrs Elizabeth, "
 " Walter, 28 Henry, lab
 " Esther, 63 N Monroe
 " LoRena, 61 N Jefferson, s
 " Eva, " s
 " Verba, " s
- Garmroth Dr Karl W**, 42 W Chicago, osteopathic physician, res 65 E Chicago
 " Mrs Helen B, "
- Garvin G F & Sons**, dairymen, 420-426-432 Morse
- Garvin Milton Y, 432 Morse, dairyman
 " Mrs Gertrude, "
 " W G, 420 Morse, dairyman
 " Mrs Bertha, "
 " Kathryn, " u
 " Joseph, " u
 " G F, 426 Morse, dairyman
 " Mrs Anna S, "
 " Graydon, " dairyman
 " Alice, "
 " Stanley, " dairyman
 " Paul, " s
- Gates Mrs Effie M, 252 E Pearl, w
 " Eleanor, " phone op
 " Mrs Sarah, " chief op, w
- Gates Wm, 26 Orchard, lab
 " Mrs Gertrude, "
 " Harold, " F
 " Erdine, " s
- Geer Eli, 33 N Hanchett, lab
 Geisel Henry C, 25 N Monroe, sign painter
- Gazella Bernice, 231 Morse, s
 Garrett L E, 99 Grand, r
- George & Fish**, electric contractors:
 A D George, phone 440-M, E
 H Fish, phone 635-M
- George Adelbert D, 254 E Pearl,
 " Mrs Nellie, " [electrician
 " Howard C, " s
- George Mrs Carrie V**, representing Abner Royce & Plymouth Rock goods, Teckla Undermuslins, Schweizer Imported Fabrics, phone 232-J, res 85 Hull
 " Hazel M, " s
 " Harold H, " s
 " Mrs Emma, 123 S Monroe, w
 " Milo, 248 Division, r
 " Mrs Susie, "
- Gerts Jack, 33 W Washington, H
 Gibbons Mrs Elizabeth, 92 Charles,
 " Edith B, " [chair caner
 " Dewey H, " lab
- Gibson Edward H**, monument dealer, phone 120, res phone 208-W, residence 22 Hull
 " Mrs Ada V, "
 " Mary Elizabeth, " s
 " Laura J, " u
 " Albert W, 117 W Chicago, lab
- Gibson Mrs Agnes**, stenographer & pension attorney; office and res 134 E Chi, phone 223-R, w
 " Mrs Margery, 155 S Jeff, w
 " Walter J, "
- Gifford Mrs H Pauline, 99 Division, w
 " Wm E, 348 S Clay, farmer
 " Mrs Lavinna D, "
 " Edward, " s
 " Mrs Mary, 225 W Chicago, w
- Gilbert Allen A**, propr East End Coal Yard, 125 E Park Ave, phone 525-M; res 107 E Park Ave
 " Mrs Ida C, "
 " Elva M, " stenog
 " Eva C, " stenog
 " Mrs Jennie R, 64 N Fremont, w

THE
East End Coal Yard

IS WHERE YOU GET

Good Coal,
Honest Weight
 AND USED RIGHT

125 East Park Avenue Phone 525-M

A. A. GILBERT,
 Proprietor



The Coldwater Monument Co.

Office Phone
120

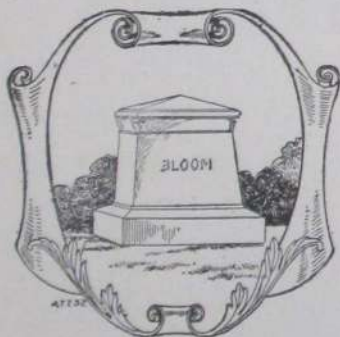

Residence
Phone
208-W

We have a large stock of MONUMENTS AND MARKERS on hand, with up-to-date pneumatic tools and skilled workmen for finishing and lettering. For many years we have devoted our exclusive attention to the Monument business, and our success proves that we understand the business and satisfy our customers.

Show Room and Works, West Chicago St., opp. New Armory

COLDWATER MONUMENT CO.

E. H. GIBSON, Proprietor

Gilerist Jas (Guy), 33 W Montg,	Godden Lavern L , garage and auto accessories, 48 E Chicago, phone 298, res 138 Waterman
" Mrs Hazel, " [printer	" Mrs Anna, "
" Marjorie, " u	" L V, " s
Gillespie Peter, 152 Church, lineman	" Fred W, cleaner, 10 N Monroe, residence 23 E Alden
" Mrs Mary E, "	" Mrs Edna, "
" Peter, " s	" Annabelle L, " s
" Helen E, " s	" John W, " s
" J William, " s	Golchert Herman, 278 S Jefferson, Ti
" Alva, 45 Pierson	" Mrs Marie, "
" Mrs Reva, " w	" Henry H, 241 Division, Ti
" Mrs Alta, " w	Golden Mrs Amanda K, 253 E Wash, w
" Doris, " Ho	Good H Wilford, 77 Church, machinist
Gillet Mrs Annis, 306 W Chicago, w	" Mrs Josephine, "
" Smith, 30 E Chicago, r	" William P, " s
Gillett William F, 144 W Pearl, r	" Gertrude M, " s
Gillette A Pearl, 200 W Pearl, clerk	" John Robert, " u
" Mrs Beryl, "	" Wm E, 430 S Clay, Ce
" Harold, " s	" Mrs Nellie, "
Gilson Mrs Emeline, 236 W Chicago, w	" Henry L, 97 Marshall, truck-
" Wm H, 160 W Chi, linotypist	" Mrs Ila M, " [man
" Mrs Nellie, "	" Daniel D, " u
Godden John, 18 E Alden, truckman	
" Mrs Louise, "	
" Henry, 220 E Wash, thrasher	
" Mrs Kate, "	

GEORGE & FISH

ELECTRICAL CONTRACTORS

Complete Line of Fixtures

Finest Electric Flatirons

Estimates Furnished Free

Let us do your Electrical Work

Twenty Years' Experience

A. D. GEORGE,

E. H. FISH,

254 E. Pearl St. Phone 440-M

48 Grand St. Phone 635-M

Good Lester O , science teacher high school, residence 35 Hull	Graham Frank L, 212 Henry, lab
" Mrs Fern, "	Granger Francis, 252 Marshall, r
" William, " s	Graves Roscoe L, 203 Grand, R
" Walter, " s	" Mrs Lola D, " "
Goodnow Mrs Jennie, 65 E Pearl, w	" Wilfred I, " s
" Mrs Mary A, 96 S Clay, w	" Roy E, 37 Henry, machinist
Gordenier Frank W, 445 W Chi, Ce	" Mrs Gay B, "
Gordon Walter, 126 Cutter, teamster	" Leo E, 170 Henry, abstracter
" Mrs Emma, "	" Mrs Maud V, "
" Blanchard, " teamster	" Mrs Grace, 78 W Montg, w
Gorman Benjamin B , Pres Board of Public Works; residence 137 N Hudson	" Geo W, 25 Williams, lab
" Mrs Susie I, "	" Glenn, 26 Mill
" Elsie L, "	" Mrs Nellie, "
Goss Henry L, 72 Jackson, r	Gray Norris F , mgr Great Atlantic and Pacific Tea Co, 1 W Chi; res 53 N Hudson
" Clarence, 280 W Chicago,	" Mrs Gracia C, " teacher
" Mrs Ila, " [surveyor	" Amelia M, " teacher
" Junior, " u	Great Atlantic and Pacific Tea Co; 1 W Chicago, groceries, teas & coffees; Norris F Gray mgr
" Cyrus, 84 E Alden, r	Graybill W B, 30 N Jefferson, farmer
Gould Mrs Mary A, 272 Marshall, w	" Mrs Blanche, " clerk
" Fred, " painter	Green Leon R , Oakland autos, 8 W Chicago, phones 698, 561-W, residence 410 E Chicago
" Mrs Elizabeth, 152 N Jeff, w	" Mrs Grace, " "
Gowdy Morton J , rural mail carrier; res 144 W Pearl	" Robert, " s
" Mrs Anna L, " "	" Ralph, " s
" Irah M, " stenog	" Esther, " u



Oakland owners regularly report returns of from 18 to 25 miles from the gallon of gasoline and from 8,000 to 12,000 miles on tires

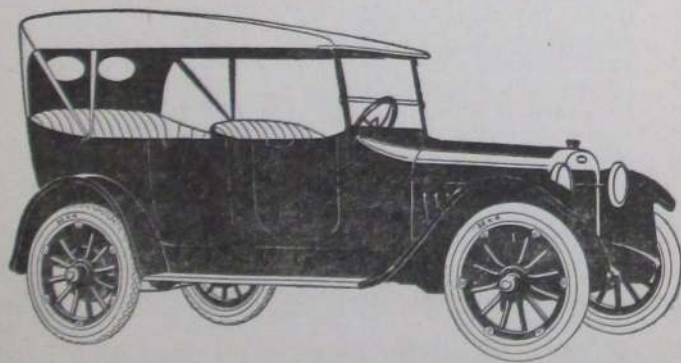

THE NEW OAKLAND SENSIBLE SIX TOURING CAR

OAKLAND
SENSIBLE SIX

See **L. R. GREEN**

Phone 698 or 561-W

8 West Chicago St., Coldwater

- Green Lymon**, optometrist, S M Bank bldg; careful attention to examinations and fittings; residence 106 Grand
 " Mrs Jennie E, "
 " Mrs Esther, 27 Church, w
 " Joseph, 22 Henry, F
 " Mrs Minnie J, "
 " Frank G, 49 Race, F
 " Mrs Elizabeth L, "
 " Frank, " u
 " Wm, 109 Walnut, Ti
 " Mrs Laura T, "
 " Arthur, 93 E Park Ave, lab
- Greenamyer Daniel S**, merchant (D C Allen & Co), 9 W Chi; residence 159 S Monroe, *
- Greenich Edward, 42 Race, Ry
 " Mrs Alta, "
 " Raymond J, " s
 " Robert L, " u
 " Harley M, " u
- Greenwood Abram, S P S, baker
- Gregg John R, 72 Waterman, lab
 " Mrs Jessie, "
 " Earl, 160 Waterman, lab
 " Mrs Irene, "
- Gresley I E & Co**, real estate and insurance, 16 W Chicago; phone 697
- Gresley I E, real estate, phone 788-J, residence 241 Marshall
 " Mrs Edith, "
 " Fred I, 11 Walnut, carpenter
 " Mrs Gertrude, "
 " Mrs M Alta, 95 E Wash, nurse
 " Lincoln G, 19 Orchard, lab
 " Mrs Sarah, "
 " Lavern, 17 Green, Ho
 " Mrs Florence, "
 " Glen, 28 W Alden, lab
 " Mrs Victoria, "
 " Ersal, " s
 " Louise, " u
- Grice Abram W**, custodian postoffice, residence 119 Marshall,
 " Mrs Rhoda A, "
 " Blanche, " bookkeeper
- Gridley Guy, 238 E Washington, Ti
 " Mrs Margaret, "
 " Edwina M, " u
- Griffin Orie C**, carpenter and builder, residence 18 Jackson
 " Mrs Lena M, "
- Griffith Dr Wilbur A**, physician and surgeon, 57 W Chicago, residence 191 W Pearl
 " Mrs Louella A, "
 " Raymond C, " s
- Grimm Mrs Julia, 160 Morse, w
- Griner Earl L**, machinshop (Hinkley Machine Co) 99 W Chicago, residence 11 Morse
 " Mrs Esther, "
 " Edward, " s
 " Dale, " u
 " Elmer R, 183 Perkins, V
 " Mrs Connie, "
 " Bertha J, " u
- Grinnell Herbert J, 122 N Hudson, r
 " Mrs Mary A, "
 " Mrs Lenora, (aged 90)
 193 Church, w
- Grinnells Mrs Julia, S P S, cottagemgr
- Gripman Mrs Cora A, 49 W Wash, w
 " Mrs Jennie, 119 Marshall, clerk
 " Mariam, " teacher
 " Finn H, 53 Henry, farmer
 " Mrs Minnie, "
 " Von, " s
- Groh Hattie M, 178 Cutter
- Groesbeck John, 30 Charles, teamster
 " Clair, " s
 " Helen, " s
 " Harlie, " s
- Grosbeck Earl, 100 N Fremont, F
 " Mrs Edna, "
 " Thelma, " s
 " Edith, 245 N Hudson
- Grosse Mrs Christeen E, 11 Jackson, w
- Grove A R, 235 W Chicago, r
 " Benj C, " r
 " Mrs Jessie M, "
 " Jay, 34 E Washington
 " Mrs Elizabeth R, "
 " Elizabeth, 137 N Clay
 " Theron (Coon), 266 W Chi, r
 " Mrs Ida A, "

Get Rubber Stamps at Bailey's Printing Office

Lee Auto Tires and Tubes
At Sweet & Morgan's

I. E. GRESLEY

REALTOR

Real Estate Insurance Bonds

Farm or City Property Sold or Exchanged
at Reasonable Cost

Fire, Tornado and Automobile Insurance
and Surety Bonds

First Mortgage Bonds of the United States Mort-
gage Bond Company, of Detroit, Mich.,

TO NET 7%
FREE FROM TAX

A Safe Investment at a Good Rate of Interest

Office 16 West Chicago St., Over Bee Hive Shoe Store

Phones: Office 697, Residence 788-J

Grove Mrs Eva A, fine dressmaking
in all branches, phone 529-M,
residence 204 Marshall
" Ray W, " farmer
Grover Frank, 96 Wright, lab
" Mrs Jane, " "
Groves Elwood, 34 Smith, piano tuner
" Mrs Jennie, " "
Grundy Mrs Amelia, 153 S Hudson,
tobacco stripper
Gruner Mrs Lena, 33 Pierson, s
Guest Hugo, 75 N Fremont, emp Treat
" Mrs Anna, " "
Gust Michael D, 171 Grand, r
" Mrs Josephine, " "
" Clara, " bookkeeper
Gust Wilma M, Style Hat Shop,
residence 171 Grand
Gunson Mary, S P S, cottage mgr
Gunther Frank F, contractor and
builder,
residence 33 Daugherty
" Mrs Florence L, " "
" Von F, " s

H

Hackett Mrs Elzora H, 143 Church, clerk
" Clarence G, " clerk
" Mrs Helene, " "
" Geo A, 119 Harrison, oil agt
" Mrs Edith C, " "
Hadland Mrs Elizabeth, 185 Henry, w
Hadley Dr Grant S, dentist, 13 W
Chicago; res 160 N Hudson
" Mrs Grace, " "
" Marian, " s
" Kenneth N, " s

Style Hat Shoppe

Exclusive Millinery Only

55 West Chicago St.
Over Collier's Store

WILMA GUST,

Proprietor

Hadley Shirley R, attorney, New
Clarke Block, res same,
phone 10
Hagy V E, 86 Daugherty, r
" Mrs Majora, " "
" Helen P, " s
Haight Louis F, 28 Park Place, c t
" Mrs Elizabeth, " "
Haines Robert, 129 S Monroe, au
" Mrs Zoia, " "
Hall Oscar D, 46 N Sprague,
" Mrs Beulah, " [carpenter
" Viva, " phone op
" R J, " lab
" Lyle, " s
" Beryl, " s
" Robert, " s
" Oscar D, Jr, " s
" Ruth, " s
" L Z, " u
" B Eugene, propr Ideal Dis-
player Co; res 96 Morse
" Mrs Mida A, " "
" Russell A, " musician
" Herschel, 180 Walnut, carpentr
" Mrs Winnie, " "
" Lamoyne, " u
" Mrs Emma, 18 S Polk
" Mrs Eva, 161 N Jefferson, w
" Geo W, W State, S P S,
" Mrs Anna, " [farmer
" Florence, " s
" Edith, " u
" Geo A, " u
Hamell Geo D H, 127 S Hudson, Ho
" Mrs Emma, " "
" Geo F, " u
Hamilton John W, general painting
contractor, phone 863-M,
residence 64 W Alden
" Mrs Carrie D, " "
" Fern A, " fac
" Gladys M, " fac
" Harold J, " D
" Beulah N, " s
" Joseph, 100 Munson, lab
" Alice B, 189 E Washington
" Robert J, 107 Marshall, r
" Mrs Harriet P, " "
Hammer John, 114 N Clay, lab
Hand Fordus, 33 N Hanchett, s
Hanks Mrs Laura, 270 S Jefferson
" Beulah, " s
Hanley Harold, 156 Waterman, s

Hard Wallace D, 110 Morse, printer	Harris Dr Fred H, physician and surgeon, 15 W Chicago, phone 360-M, res phone 360-J, residence 18 W Washington
" Mrs Lucy E, "	" Mrs Allie L, "
Hardy Mrs Henrietta, S P S, nurse	" Burdette F, " s
Harbaugh Lulu M, 293 W Chicago, s	" Floyd, 111 N Hanchett, lab
Hardenbrook John, 214 Grand	" Mrs Glema, "
" Mrs Mary E, "	" Charles J, 96 S Clay, r
Harding G W & Son, 106-108 W Chicago, agricultural implements, carriages, wagons, harness, blankets, robes, etc; G W and R W Harding	" Mrs Maud I, "
Harding G W, 149 N Clay, merchant	" Alice E, " milliner
" Mrs Emma, "	" D Alden, rural mail carrier; residence 127 S Hudson
" Ross W, 100NClay, merchant	" Mrs Anna, "
" Mrs Gertrude, "	" Lewis H, 24 Park Place, clerk
" Lillian, 265 Marshall, Ho	" Mrs Lorena A, " milliner
Harding Louis K, propr Arlington Livery, taxi service, auto storage, 16-18 N Hanchett; residence 60 N Monroe	" Robert, 156 N Jeff, farmer
" Mrs Pearl, "	" Mrs Ida, " clerk
" Flint E, "	" Hoza, 15 N Hudson, r
Harger Wm H, 263 S Jefferson, lab	" Mrs Minnie, "
" Mrs Anna, "	" Mrs Hattie, 43 Henry, w
" Andrew A, " lab	" Charles T, 56 Church, r
Harkness Mrs Jennie M, 44 W Pierce, w	" Mrs Lucy V, "
" Burnese S, " chauffeur	" Chas P, 102 Church, ry postal
" Mrs Pearl, "	" Mrs Ethel M, " [clerk
" Verba E, " s	" Neil S, " s
Harios Wm, 224 S Jefferson, lab	" Helen J, " s
" Mrs Lydia, "	Harpham Gilbert, 51 Green, lab
Harmon Louis E, 106 Bennett, Ce	" Mrs Nora, " Ho
" George, " Ce	" Herbert, " s
" Mrs Mary, " Ce	" Pearl, " s
" Frank, " Ce	" Edison, " s
" Stephen, " Ce	" Inis, " u
" Daniel, " Ce	" Helen, " u
" Clara, " Ce	Hart Frank H, 112 Jackson, r
" George A, 79 Jackson, farmer	" Mrs Cynthia A, "
" William, 289 S Jefferson, r	Hartley Mrs Ethel P, 354 N Hudson, Ho
" Henry, 64 S Fremont, Ce	Hartman John, 41 E Montgomery, lab
" Mrs Pearl, " s	" Mrs Zenna, " s
" Elizabeth, " s	" Helen L, " s
" Harold, " u	" Margaret, " u
Harper Alfred T, 67 N Hanchett, lab	" Edith J, " u
" Mrs Addie E, " lab	Haskins Leroy W, 95 E Montgomery,
" Ogay E, " lab	" Mrs Edna F, " [real estate
" Elmer E, " lab	" Joy L, " s
" Harley O, " lab	" Beatrice E, " s
	" Neil L, " s
	" Pauline L, " u
	" A M, 294 Marshall, r
	" Mrs Cora M, "
	Hatch Mrs Lillie C, 254 W Pearl, dressmaker, w
	Hatfield Mrs Mary A, 11 Walnut, w

**Lee Auto Tires and Tubes
At Sweet & Morgan's**

Hatheway William, 11 Elizabeth, r	Hawley John, 324 W Chicago, r
" Mrs Sylvia R, "	" Mrs Jennie, "
Hatton Dr Lemuel C , physician and surgeon, office 11 W Chicago, office phone 259, res phone 520-J	" Leon, 50 Charles, P
residence 28 E Pierce	Hayes Joseph, 244 S Jefferson, lab
" Mrs Nettie, "	" Mrs Katie R, " dressmaker
Haven Harry, 188 Walnut, au	" Margaret, " bookkeeper
" Mrs Pearl, "	" George, " Br
" Harold, "	Hayne Winnifred L, 56 Jackson, stenog
Havens Ira, 152 Jackson, r	Hayward & Vosburgh , real estate, rentals and loans, 20 W Chi, phone 387-W, A F Hayward, F E Vosburgh
" Mrs Libbie, "	Hayward Arthur F, 384 S Jefferson,
" Sherman, 143 W Pearl, lab	" Mrs Lura B, " [real estate
" Mrs Mabel, " roomers	" Wayne, " fac
" Earl A, " s	" Carolyn, " fac
Hawes Herbert A, auto repairs, 14 N Monroe, res 45 N Monroe	" Wava, " s
" Mrs Anna J, "	" Fredrick, " s
" Charlotte E, " teacher	" Geraldine, " u
" Helen H, " s	Hedrick Vernon H, 154 E Pearl, R
" Mrs Emma C, 113 N Fremont, w	" Mrs Rosa, "
Hawks Albert P, 155 W Pearl, r	Heenan Michael S, 238 S Jefferson, r
" Mrs Virginia C, "	" Mrs Mary E, "
" Minnie C, "	" Phillip, 27 Perkins, painter
Hawkins George B, 44 Sherman, F	" Mrs Mary, "
" Mrs Edith W, "	" Mary Frances, " s
" Lucile, " s	
Hawley Lewis L, 119 N Polk, r	
" Mrs Alice E, "	

Office Hours:
9 to 12 A. M., 2 to 6 P. M.

Call Answered
Day or Night

Dr. Geo. J. Heilemann

Osteopathic Physician

Specialist in Eye, Ear, Nose and Throat

Adenoids Removed Without the Knife

Women's and Children's Diseases

ORIFICIAL SURGERY

Residence 122 Division St.

Phones: Office 403-J, Res., 255-W

Heilemann Dr Geo J , osteopathic physician and surgeon, 41 W Chicago, res 122 Division	Hellenberg Otto, 214 S Jefferson, H
" Mrs Elizabeth J, "	" Mrs Nellie, " s
" Dorothea, " s	" Armond, " s
" Cyril E, " u	" Pauline, " s
" Georgia M, " u	Helmick Ara, 134 Jackson, lab
Heimbach Alvin L, 59 E Pearl, r	" Mrs Myrtle, " s
" Mrs Inez, " "	" Herman, " s
" Leila, " teacher	" Dorothy, " s
" Althea, " teacher	" Arthur, " u
" Margaret L, " s	Hemingway Abbott B, 154 Henry, Br
Heitz Dean, 293 W Chicago, s	Henderson Mrs Vina, S P S, cook
J B Hellenberg Co , mfrs of indoor athletic goods, mallets, etc, 4-50 Clark; office 189 S Jefferson; M E Nivison pres, G F Hellenberg vice pres, G S Milhan sec-treas and genl mgr	Hendrick Loren I, 151 Morse, farmer
Hellenberg Gustav, 201 S Jefferson, mfr	" Mrs Vira, " "
" Mrs Pauline, " "	Henneghan John T, 70 S Jefferson, Ti
" Karl, " H	" Mrs Queenie M, " s
" Bernard, " s	" Delia M, " s
" Arthur, " s	" John, Jr, " s
" Huldah, " s	" Anna, " u
	" Mrs Anna, " w
	Henning Adolph W , 57 W Chicago, auto supplies, sporting goods and bicycles, phone 159-M, residence 165 W Pearl
	" Mrs Bessie, " "
	Henry Frank, 33 N Hanchett, lab

A. W. HENNING

EVERYTHING FOR THE SPORTSMAN
AND AUTO OWNER

QUALITY GOODS AT
THE RIGHT PRICES

Henshaw Raymond K, 171 S Monroe, clerk
 Herendeen Mrs Mary, 100 S Hudson, w
 Herring Stanley, 58 N Hanchett, lab
 " Mrs Mattie, " L
 Herl Peter, 106 N Hudson, r
 " Mrs Helena, " " "
 " Mary C, " nurse
 " Bernice, " clerk
 Herlan Frank D, 165 W Chicago, clerk
 " Mrs Gladys, " music teacher
 Heroy Frank, 339 W Chicago, M
 Hess Florence, 59 W Washington, Br
 Heuer Harvey, 29 Clarke Ave, lab
 " Mrs Edith, " " "
 " Lavern, " u
 " Marjory, " u
 Hewett George H, 69 E Montg, au
 Heydon Mrs Carrie, 227 Church, w
 " Lynus, " s
 Hibbard Frank A, 12 Taylor,
 " Mrs Jennie F, " [blacksmith
 " Perry A, 124 Henry, R
 " Mrs Eunice A, " " "
 " Francis P, " " "
 " Helen L, " s
 " Laura L, " s

J. H. HICKEY'S

SHOE SHOP

**Peters All Leather Shoes for
Men, Women and Children**

**FOOTWEAR
FOR ALL SEASONS**

We Lead in Quality and Price

**General
Shoe Repairing**

74 West Chicago Street
Coldwater, Mich.

Hickey Joseph H, shoes and shoe repairing, 74 W Chicago;
residence 137 Waterman
 " Mrs Matilda E, " " "
 " Carrie E, " s
 " Joseph R, " s
 " Josephine M, " s
 " Mrs Bertha, 525 Grand, w
 " Bridget, 16 Pelton, dom
 " Rose, " dom
 " Matthew L D, 109 Pierson, mason
 " Mrs Minnie E, " clerk
 " Jared M, 22 Elizabeth, lab
 " Mrs Viola F, " " "
 " Jesse J, 136 W Pearl,
 " Mrs Sarah H, " [drayman
 " Carl H, " lab
 " Harold J, " au
 " Margaret M, " phone op
 " Lorenzo H, " s
 " Lorene Anna, " s
 " James J, emp S P S
Hicks C Adelbert, 105 Henry, carpenter
 " Mrs Anna A, " " "
 " J Harvey, 427 Grand, farmer
 " Mrs Loretta, " " "
 " Chancey L, " lab
 " Peter R, " s
Hiesrodt & Monroe, proprs City Restaurant, 37 W Chicago,
phone 173, Mrs Eva G Hiesrodt, Mrs Kate Monroe
Hiesrodt Mrs Eva G, 86 S Monroe, restaurant
 " Helen M, " waitress
 " Jay, supt city streets, res 45 N Hanchett
 " Mrs Clara E, " dep co clerk
 " Marcus F, 115 S Monroe
 " Grace E, " " "
 " James L, 324 Grand, rural
 " Mrs Anna B, " [postman
 " Margaret, " s
 " J Royce, " s
 " Dorothy O, " s
 " Eugene W, 71 Peckham, farmer
 " Mrs Jane, " " "
Higley Frank, 236 W Chicago, Ho
 " Mrs Opal, " " "
Hilborn Wm E, 192 E Washington, Br
 " Mrs Lizzie E, " " "
 " Henry A, " electrician

Hilborn Edward C, 121 Elm,	Ce	Hillborg Bert, 22 Abbott,	M
" Mrs Dora P, "		" Mrs Ruth A, "	
" Ward W, 92 Hooker,	P	" Margaret E, "	u
" Mrs Christine, "		" William F, "	u
" Warren H, "	u	Hilton T A , clothing and gents' furnishings, trunks and traveling goods, shoes for men, women and children, 20-22 W Chicago; res 109 W Pearl	
Hildebrand Louie F, 210 E Pearl,	r	" Mrs Eunice A, "	
" Mrs Mary E, "		Hilton Alfred W , salesman T A	
" William, 60 River,	Ti	Hilton, res 71 Jackson	
" Mrs Sadie M, "		" Mrs Mabel L, "	
Hildebrandt Otto, 194 Perkins,	Ti	" Frederick J, "	u
" Mrs Marie, "		" John, 156 S Jefferson,	F
" Alma, "	s	" Gladys, "	s
" Gertrude, "	s	" Willard S, 293 W Chicago,	
" Martin, "	s	" Mrs Clara, "	[farmer
" Charlotte, "	u	" Charles R, "	teacher
Hill Mrs Maude M, 78 Green,	w	" Max C, "	teacher
" Lloyd G, "		Himebaugh Edgar E, 462 Marshall,	
" Fern M, "	s	" Mrs Mae, "	[horseman
" Wilma G, "	s	Hinkle Frank, 25 Williams, horseman	
" Jessie V, "	s	" Wave, 111 Marshall, teacher	
" Mrs Adah L, 30 N Jeff, nurse			
" Gertrude, " dressmaker			
Hills John, '90 S Monroe,	r		
Hillborg Fred, Hilton's farm,	lab		
" Cristina, "			
" Carl, "	s		

For the Finest Meals and Satisfactory Service
Go to the

City Restaurant

37 West Chicago Street

OPEN ALL NIGHT
HOME MADE PIES

Everybody Likes Our Sunday Dinners

HIESRODT & MONROE,

PHONE 173

PROPRIETORS

- Hinkley Machine Company, auto and general machine work, 99 W Chicago, Fred Hinkley propr, E L Griner mgr
- Hinkley Harley D, 118 Jackson, au
 " Mrs Helen, " "
 " Rolene, " u
 " Pauline, " u
 " Claude, 333 Marshall, mill-
 " Mrs Mary, " [wright
 " Floyd, " "
 " Fred, machine shop, 99 W Chicago, res 83 S Clay
 " Mrs Nellie A, " "
 " Doris F, " u
- Hodgkins Mrs Lucy, 212 Henry, dom
- Hodgman Mrs W E**, abstracts of titles, insurance and conveying, 7 W Chicago; residence 121 W Pearl
- " Charles E, " s
 " Albert B, " s
 " Helen, " s
 " Mary N, " s
 " Daniel, " s
 " Willis E, " s
 " Ann, " s
- Hofert Ernest A, 301 S Jefferson, F
 " Mrs Viola P, "
 " Marion Belle, " s
 " William E, " s
 " Robert A, " u
- Hoglen Mrs Cora E, 28 S Clay, w
- Hogoboom Cornelius, 221 N Hudson, r
 " Susanna H, " "
- Hogue Milton, 163 S Monroe, lab
 " Mrs Nina Warren, "
- Holbrook Dr Arthur G**, physician and surgeon, New Clarke Block; res 170 E Chicago
- " Mrs Mabel W, " s
 " George T, " s
 " Phyllis, " s
 " Shirley E, " s
 " Edith E, 13 Waterman
 " Ralph A, 131 S Hudson, P
 " Mrs Letha M, " "
 " Max A, " s
- Holden G Frank, 295 Cutter, lab
 " Berton, " cigarmaker
 " Carl B, 216 Division, taxi
 " Mrs Margaret, " "
 " George, " s
 " Mildred, " s
 " Cora J, " s
 " Carl B, Jr, " s
 " Chas Patrick, " u
- Holdridge Leroy L, 323 W Chi, mfr
 " Mrs Lillian J, " clerk
- Holiday Gertrude, 13 W Alden, S P S
 " Joel F, E State, S P S
 " Mrs Junia B, " "
 " Kenneth C, " u
- Holland Albert**, truck bodies, horse-shoeing, genl blacksmithing, 339 S Clay, res same
- " Mrs Julia M, " "
 " Austin, 758 W Chi, painter
- Hollenbeck Mrs Cynthia, 105 S Monroe, w
 Hollingshead Mrs Addie, S P S
 Hollister Floyd N, 188 N Hudson,
 " Mrs Minnie, " [rural postman
- Holmes L J, 151 Marshall, r
 " Mrs Emily R, "
 " Florence M, 58 W Pearl
 " Burdett, 31 Munson, lab
 " Mrs M Elizabeth, "
 " Carrie, 83 S Clay
 " Mrs Mary A, 233 W Pearl, w
- Holt Charles F, 94 Waterman, Ho
 " Mrs Mabel, " "
 " Homer B, 184 N Clay, P
 " Mrs Hannah, " "
 " F Horace, " s
- Holway Edward A, 159 S Clay, P
 " Bessie C, " stenog



Quality in Plumbing
COLDWATER PLUMBING CO.

Holz Emil, 112 E Pearl, clerk	Hopkins Geo S, 8 Cutter, truckman
" Mrs Gertrude, " teacher	" Mrs Ada, "
" Emil A, Jr, " s	" Seymour, " lab
" William C, " s	Horning Wm E, 175 Waterman, Ho
" Paul L, 224 Marshall,	" Mrs Sadie A, " "
" Mrs Nina R, " [cigar mfr	" Lynn E, " Ho
" Phillip T, " s	" Mrs Beryl, " "
Homer Furnace Co, 290 S Clay, S	" Robert E, " u
D Strong pres, C B Strong	Horky John, 29 Henry, F
vice pres, R B Strong genl	Horton Roy, 758 W Chicago, Ry
mgr, R W Strong secretary,	" Mrs Marie, " "
C D Whitehall treasurer	Horwitz Julius, 33 W Wash, clerk
Home Bakery, see Geo L Snyder	Hosack Wm, 25 Williams, F
Honeywell Mrs M Pearl, 134 S Clay,	" Mrs Gladys, " "
office clerk	Hosmer Rev W E, pastor F M
" George Adams, " u	Church, res 145 S Jefferson
Hoogerhyde Ida, 33 W Wash, office clk	" Mrs Maretta, " "
Hoopingarner Ruth, 90 S Monroe, s	" Thelma, " s
" Marjorie, " s	" Mrs Letitia, " w
Hooker Mrs Mary R, 160 Division, w	Hotchkiss Earl S, plumbing and
Hoover Mrs Susannah A, 62 Smith, w	heating, phone 738-J,
Hoosier Shoe Co, 52-70 Abbott: F H	residence 96 E Montgomery
Flandermeyer pres, RE Clarke	" Mrs Myrtle, " "
vice pres, Geo C Turner sec,	" Violet, " s
O B Wheeler treas, H A Jones	" Treva, " s
superintendent	

HOOSIER SHOE COMPANY

COLDWATER, MICH.

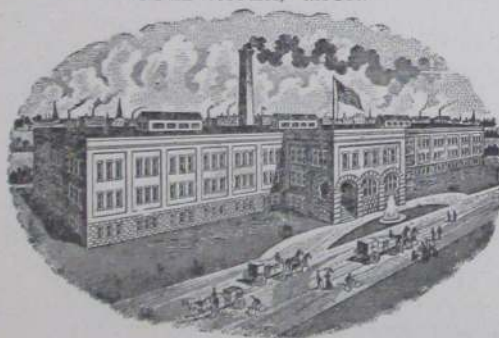

BUY HOME MADE SHOES. Hoosier Shoes sold in Coldwater by

WM. MITCHELL, LUEDDERS SHOE STORE
T. A. HILTON, BEE HIVE SHOE COMPANY

Hotel Grant , cor S Monroe and Park Ave; European plan, phone 90, Grant Eaton propr	Hudson Henry, 172 Perkins, P
Houghtaling Wm , propr city abattoir, 234 S Clay, phone 217, res phone 485-W, residence 79 N Clay	" Wm J, 231 Morse, lab
" Mrs Virginia, "	" Mrs Helen M, "
" Frank P, 40 Morse, agt	" Steven, " s
" Mrs Cora L, "	" Walter, " u
Houlton Roger R, 97 Marshall,	Husted Mrs Alice, 62 Charles, w
" Mrs Flora C, " [musician	Huff Charles C, 194 E Pearl, clerk
" R Ralph, " electrician	" Mrs Cora M, " nurse
Houston Anson, 74 Cutter, F	" Leona L, " s
" Mrs Viva, "	" George W, " s
" Roy, " s	" Leo D, " s
" Robert, " s	Hughes John J , local mgr American Railway Express Co, 15 S Monroe, res same
Howard Mrs Helen D, 99 S Jefferson, w	" Mrs Sarah C, "
Howe Chas F , attorney, 10 W Chi; residence 185 Marshall	" Catherine, " s
" Mrs Ruth C, "	Hulbert Mrs Emma T, 516 W Chi, w
" Emery D, 35 E Alden,	Humphrey Leonard F , attorney, New Clarke Block, phone 101, res phone 342-W, cottage phone 043-G, res 21 N Jeff
" Mrs Clara B, " [p o inspector	" Mrs Cora M, "
" Lucile E, " s	" Victor S, " salesman
" Mrs Frances C, 13 Waterman, w	" Mrs Harriet, "
" Mrs Clara L, 57 N Monroe, bookkeeper	" Florence, 272 Marshall, s
Howry J M, 426 Morse, r	Hungerford Virgil U , general real estate, loans and insurance, S M Building; res 4 Park St
Hoyt Wm W , vulcanizing and radiator repairs, 34 E Chicago, residence 22 Race	" Mrs Clara M, "
" Mrs Elsie D, " s	" Helen W, " s
" James, " s	" Marshall J, " s
" Louise, " s	" Floy A, 289 Marshall, teacher
" Harold M, " u	Hunt Mrs Helena M, 59 E Pierce
" Chas E, 192 N Clay, lab	" J Neafie, 190 N Fremont, Ho
" Mrs Laura V, "	" Mrs Pearl V, " D
" Orin W, 335 Grand, r	" Mrs Elizabeth S, 116 N Hudson, w
" Mrs Sadie E, "	" Mrs Ethel, 24 Williams, w
	" Arthur J, 24 Williams, clerk
	" Mrs Gladys, "
	" Wilma Arlene, " u
	Hurley Frank A, 200 Perkins, Ce
	" Mrs Lena M, "
	" Lawrence J, " lab
	" Leo F, " P
	" Paul F, " s
	" Jacob W, 194 S Clay
	" Mrs Emma C, "
	" Ervin L, " lab
	" Fred, 708 W Chi, boat livery
	" Mrs Virginia, "
	" Virginia, " s

Before you let your **PLUMBING** job see

E. S. Hotchkiss

96 East Montgomery St.

PHONE NO. 738-J

Satisfaction Guaranteed

In both Work and Price

Hurley Jesse G,	35 Munson,	F	Hutchins Mrs Diana, 72 W Wash,	w
" Mrs Bertha,	"		" Blanche,	" office clerk
" Beulah M,	"	s	" Hazel,	" teacher
" Barbara L,	"	u	" Harry B, 150 S Clay,	F
" Will C, 102 S Clay,		c t	" Mrs Cecil,	"
" Mrs Maud,	"		" Betty J,	" u
" Elizabeth,	"	u	" Bert, 49 Charles,	lab
Hurst Mrs Maria, 145 E Park Ave,	w		" Mrs Carmie,	"
" John W, 149 E Park Ave,			" E Alton,	" s
" Mrs Edna L, " [emp Carlisle			" Elva,	" s
" John W, 56 N Jefferson,			" Hermine,	" s
" Mrs Della,	" [bus driver		" Melvin,	" s
" Ralph,	"	F	" Loren G, W State,	r
" Melva,	"	Ho	" Lois E,	" lab
" Wilbur,	"	s	" Mrs Nellie M,	"
" Thelma,	"	s	Hutchinson Chas S, 16 Branch,	
" Lorene,	"	s	" Mrs Catherine E, " [teamster	
" Nina, 157 Waterman			Hyatt Charles, 97 E Pearl,	F
Huston Mrs Gertrude, S P S,	nurse		" Mrs Daisy,	"
" Martin, 263 Morse,	r		" Margaret,	" s
Hutchins L Alton, 67 W Wash, chemist			" Eloise,	" s
" Mrs Georgia,	"		" Janette I,	" u
" Elizabeth J,	"	s	Hyde Mary O, 151 N Fremont, teacher	
" Mary E,	"	u		

Automobile Tires Vulcanized

Bicycle Tires,

Rubber Boots,

Rubbers,

Hot Water Bags,
or anything made
from rubber

WE GUARANTEE SATISFACTION

Automobile Radiators

of any make

Repaired and Rebuilt.



Work is performed by a Master Mechanic
and GUARANTEED



New Radiators For Sale

W. W. HOYT

34 East Chicago Street, Coldwater

PHONE 406-M

I

- Ideal Candy Store and Ice Cream Parlor; Peter Lopez
 Ideal Displayer Co, 96 Morse, B E Hall, propr
Imber James, Kalamazoo celery, phone 427-R, res 133 S Clay
 " Mrs Margie, "
 Ingraham Wm W, 394 W Chicago,
 " Mrs Frances L, " [roofer
 Ives Mrs Elizabeth, 126 W Pearl, w
 " Jessie, " stenog

J

- Jackson John T**, mgr Coldwater Advertising Service, dealer in stocks, bonds, mortgages, residence 51 N Clay
 " Mrs Huldah, "
 " John T, Jr, " s
 " William M, 77 Pierson, tinner
 " Mrs Kate M, "
 " Mrs Lilla M, 115 Perkins
 " Olive M, " bookkeeper
 " Bernice, 73 N Monroe, dom
 " Nathan, 516 W Chicago, cook
 " John, 300 Grand, farmer
 " Mrs Mary E, "
 " Mrs Huldah, 146 Morse, w
 " Edward H, 269 W Pearl, R
 " Mrs Minnie, "
 " Morris F, " s
 " Kenneth E, " s
 " Dorothy, " s
 " James F, 321 W Pearl, janitor
 " Mrs Almira, "
T H Jacob & Co, clothing, shoes, dry goods, 49 W Chicago
 Jacob Abram H, 124 N Clay, merchant
 " Mrs Marie, "
 " Astor Carl, " u
 " Marjorie L, " u
 Jacobs George W, 51 Pierson,
 " Mrs Mary E, " [harnessmaker
 Jagger Joseph H, 78 Division, r
 " Mrs Hattie M, "
Jeffers George W, 188 E Wash, r
 " Mrs Henrietta, "

- Jenkins Archie R, 158 Waterman, au
 " Mrs Marie, "
 " Lester A, " s
 " Frances G, " s
 " Frederick F, " u
 " John, 26 W Alden, plumber
Jepson Lee H, foreman special sheet metal dept Homer Furnace Co, residence 41 Pierson
 " Mrs Josephine, "
 " Herbert F, " s
 " Catherine, " s
Jerrett Rev Howard W, pastor Presbyterian Church, phone 581-W, res 20 Church
 " Mrs Etta B, "
 " Donna L, " s
 " Joyce E, " u
 Jewel Frank T, 100 Church, lab
 " Mrs Emma, "
 " Howard, " lab
 " Harry W, "
 " Clinton, " farmer
 " Edith, " s
 " Mary, " s
 Jobs Ernest, 195 Hull, lab
 " Mrs Meda, "
 " Pauline, " s
 " Ilene, " u
 " Clarence O, 237 Perkins, lab
 " Mrs Irene M, "
 Johns Arthur, 219 Division, P
 " Mrs Ethel, "
 " Ralph B, " s
 " Earl C, " s
 " Carlton, " s
 " George W, 76 N Hanchett, Ce
Johnson Clayton C, circuit judge, res 189 W Chicago
 " Mrs Mae A, "
Johnson Harold A, salesroom Maxwell and Nash autos, trucks and supplies, 73 W Chicago, phone 681, res 10 Walnut
 " Mrs Mabel, "
 " Muriel R, " u
 " Mrs Lizzie, 397 W Chicago, w
 " Harvey W, " Ry
 " Rena M, " Pr
 " Leon H, " s
 " Kenneth J, " s
 " Raymond L, " s
 " Mary E, " u

Buy that Wall Paper at Woodward & Sons'

Johnson Byron S , clothier (Olds & Johnson), 52 W Chicago, residence 153 W Chicago	Johnson Sylvia, 123 Jackson, s
" Mrs Ada M, "	" Howard A, 81 Crippen, lab
" Wayne R, " s	" Mrs Emma, "
" Mrs Ethel E, 24 Williams, w	" Chas L, 48 E Wash, painter
" Willis T, 90 W Montg, clerk	Jolley Transfer Co , S G and E A Jolley proprs, phone 482-J
" Mrs Nevah V, "	Jolley Sanford G, 230 Race, truckman
" W Wayne, " s	" Mrs Mary, "
" Pauline N, " s	" Earlin A, " truckman
" Evalyn M, " s	" Jessie B, " u
" Herbert P, 25 Pelton, clerk	Jones William , 99 W Chicago, emp Pratt Mfg Co
" Mrs H Luella, "	" Mrs Rebecca, 50 N Hanchett, w
" Charles A, " s	" Claude A, " teacher
" Hazel C, " s	" Della M, " clerk
" Carl F, 98 E Wash, painter	" Hannah A, 137 N Hudson, D
" Mrs Gertrude H, "	" Emerson J, 50 W Alden, s
" Daisy A, " s	" Ellaine B, " s
" Robert C, " s	" Norman E, 270 W Pearl, lab
" Geo W, 13 W Alden, lab	" Mrs Nora, "
" Mrs Mary A, "	" Forrest, " s
" Wm H, 87 Coombs, salesman	" Crystal, " s
" Mrs Emma, "	" Mildred, " u
" Mrs Marian, 99 W Chicago	" Harold, " P
" Chase, E Garfield, baker	

Jolley Transfer Co.

One of the Best Equipped Lines for Local
and Long Distance Hauling
in Southern Michigan

We Take the Greatest
Care in Handling Goods

Phone No. 482-J
230 Race Street



INTERSECTION OF GRAND, MONROE AND TAYLOR STREETS

Jones Harry A. , supt Hoosier Shoe Co, residence 106 E Chicago	Jordan John W, 86 W Montg, Stag
" Mrs Elizabeth K, "	" Mrs Nettie L, "
" Pauline K, " s	" Geneva L, " s
" Lynn, 75 Walnut, rural	" John E, " s
" Mrs Hazel, " [postman	" Oscar, 296 S Jefferson, lab
Jones Clarence C. , pres and gen'l mgr Wolverine Portland Cement Co, res 64 N Hudson	" Mrs Clara, " Ho
" Mrs Lena B, "	" Virginia, "
" Dorothy D, " s	" Cora, 53 W Montgomery
" Howard, 126 S Monroe, broker	" Ralph E, "
" Mrs, "	" Wayne D, 155 Perkins, s
" Montese, " s	Joseph Mrs Jennie, 64 Grand, clerk, w
" Charlene, " s	" Starr, " s
" C W, 274 S Monroe, r	Juckett Will, 103 Morse, barber
" Mrs Camilla, "	" Mrs Susie, "
" Jesse, 146 Harrison, teamster	" Marjory, " s
" Mrs Estella M, "	" Eugene, 8 Green, Sc
" Faye A, "	" Millicent, "
" Irene R, " s	June Wm, 146 E Wash (rear), teamster
" Dale R, " s	" Mrs Emma, " Pr
" Sadie B, " s	" George D, 240 Perkins, r
" Raymond A, " s	" Mrs Lida A, "
	Economy Dry Goods Buying
	AT WOODWARD & SONS'

K

Kadwell Mrs Elleura, 34 Cutter		Kantz Robert, 97 N Clay, emp Arlington
" L Lyle, " lab		" Roberta M, 99 E Chicago, s
" Harvey, " s		Kappler George H , plumber (Mansell
" Lewie, " s		& Kappler) 23 S Monroe,
" Lucile, " s		residence 155 Henry
Kaiser Henry S , sheriff, office and		" Herman C, " s
residence 31 Division		Kaser Jacob, 100 Henry, carpenter
" Mrs Effie I, "		" Mrs Anna B, "
" Fred H, " s		" Guy F, " s
" Maurice B, " s		" Pauline H, " dental ass't
" Doris E, " s		" Clayton H, " s
" Howard J, " s		Kavalaris Jas K , propr Sugar Bowl,
" Arva Mae, " u		33 W Chicago, res same
" Doris, 74 Pierson, s		" Nick, " clerk
" Lelah, 21 W Wash, clerk		Keating Mrs Alice P, 146 E Pearl
Kanouse William C, 84 E Pierce,		Keckler Mrs Florence, 71 W Montg
" Mrs Emma, " [carpenter		Keeley Mrs Mary, 148 Taylor, w
" Francis, " s		" Nellie, 19 E Pierce, dom
" Marie, " s		Keagle Mrs Henrietta, 60 Elm, w
		Economy Dry Goods Buying
		At WOODWARD & SONS'



FINE CANDIES AND ICE CREAM

TRY US ONCE

THE SUGAR BOWL

33 West Chicago St., Coldwater

CHAS. L. KEEP

INSURANCE AGENCY . .

Room 2 Bovee Block
Phone 409-M

21 STRONG COMPANIES

REPRESENTING OVER

\$100,000,000.00

SAFE, SOUND, SURE. No occasion to worry if your policies are written by this Agency. We carefully safeguard your interests and watch expirations. You will never burn out with a "dead" Fire Insurance Policy in one of our Companies.

FIRE CYCLONE HEALTH AND ACCIDENT INSURANCE

Surety Bonds Furnished

Pension Business in all its Branches

- Keep Chas L**, general insurance and pensions, room 2, Bovee blk, phone 409-M; res 70 Marshall
- " Mrs Lola W, "
- " Gertrude H, " dietitian
- " Kathryn L, " teacher
- " Mrs Sarah R, 36 E Alden, w
- Keeslar Homer C**, 208 Grand, lab
- " Mrs Loretta E, " D
- " Lowell G, " s
- " Cleon E, 18 Elizabeth, lab
- " Mrs Maida V, "
- " Leon Burr, " u
- " Doris June, " u
- Keller John G**, 22 W Washington
- " Mrs Nettie, "
- " Paul D, " u
- " Mary M, " u
- Kelly Patrick**, 110 Clark St, teamster
- Kellogg Orlando G**, pasteurized Jersey milk, res 27 Park Place
- " Mrs Florence, "
- " Marvin, 48 E Wash, truckman
- " Mrs Olive, "
- " Lota M, " u
- Kelsey Watson H**, 44 W Alden, c t
- Kelso Hugh**, 103 Hooker, Ti
- " Mrs Ila, "
- " Robert E, " u
- Kemery Carl**, 230 E Washington, Ti
- " Mrs Jennie, "
- " Paul, " teacher
- Kemp & Carroll**, meats, groceries, fruits, provisions, 54 and 56 W Chicago, 4 phones 16; Walton Kemp, C O Carroll
- Kemp Walton**, grocer (Kemp & Carroll), res 214 N Hudson
- " Mrs Inez D, "
- " Mabel I, " s
- " Max D, " s
- " George A, 345 N Hudson, r
- " Mrs Minerva E, "
- " Mrs Amie B, 353 N Hudson, dressmaker, w
- " Bernice, " s
- Kempster Stephen W**, W Garfield Ave,
- " Mrs Maria, " [farmer
- " Carrie, " teacher
- " Florence A, " s
- " Walter, 14 Peckham, farmer
- " Mrs Gertrude, "
- Kendrick Mrs Catharine**, 186 Grand, w

Kennedy Frank B, 133 Marshall		Kibbe Edward , 16 N Monroe, (rear)	
" Mrs Jennie L, "		eavetroughing, roofing, etc;	
" Mrs Sarah A, "	w	jobber of sheet metal;	
" Lee, 150 Grand,	e t	residence 193 Church	
" Eleanor, "	s	" Mrs Cora E,	
Kenney Francis E, 80 Tibbits,	s	" Howard, "	clerk
Kenyon Fred, 226 E Pearl,	lab	Kiether Wm C, 180 N Clay,	Ce
" Mrs Cora, "		" Mrs Meta A, "	
Kerr Hardware Co , 61 W Chicago,		" Hannah F, "	s
hardware of all kinds,dealers		Killinger Edwin S, 30 Pelton,	Ce
in wool and seeds; C S Vin-		" Mrs Dora B, "	
cent, Rollin A Kerr, Robert A		" Pauline, "	s
Kerr; phone No 29		Kimball Mrs Frances L, 205 Henry, w	
Kerr Mrs Alice C, 185 W Chicago,	w	" G Harvey, 430 E Chicago,	
" Rollin A, 166 Grand,		" Mrs Dottie, "	[machinist
" Mrs Gladys, "	[merchant	Kimble Alfred M, 33 N Polk,	R
" Mrs Henrietta, 15 Peckham, w		" Mrs Eva M, "	
" Robert A, 20 Taylor, merchant		" Norman C, 209 Grand,	R
" Mrs Lucile, "		" Mrs Edith P, "	
Kester Herman, 176 Walnut, salesman		King Ira F , supt city schools,	
" Mrs Ida, "		residence 35 Morse	
Keys Mrs Euretta A, 40 Orchard,	w	" Mrs Mayme E, "	
" Albert, 196 S Jefferson,	s	" Thomas M, "	s
Kibbe Albert R , superintendent box		" Stuart F, "	s
factory, residence 28 S Clay			
" Mrs Elizabeth A, "			
" E Winifred, "	s		

Get Rubber Stamps at Bailey's Printing Office

The Kerr Hardware Company

Coldwater, Mich.

QUALITY HARDWARE

PHONE 29



King Wm H , city clerk, res 70 Hull	Kirk Ernest, 31 Marshall, baker
" Mrs Anna M, "	Kirton James L, 53 W Montg, lab
" Helen A, "	" Mrs Julia, "
" Catherine A, " s	Kitchel Horace , publisher Reporter,
" Herschel W, " s	residence 11 E Chicago
" Chas C, 111 Marshall, c t	" Mrs Grace N, "
" Mrs Alma C, "	" Ruth, " s
" H Clizbe, " dry cleaner	Klatt Julius, 90 Jackson, F
Kingsley Pharmacy , drugs, books, painters' supplies, toilet arti- cles, art goods, photo mater- ials, etc, 21 W Chicago, W L Kingsley propr	Klebba Walter, 109 Wat, machinist
Kingsley Wilbur L, 235 E Chi, druggist	" Mrs Marie, "
" Mrs Florence M, "	" George, " u
" Robert G, " s	Klee Otto J, 132 Harrison, c t
" Wilbur Charles, " u	" Mrs Bernice, "
" Mrs Hettie, " w	Kleindinst Gerald E , fine job print- ing, calendars a specialty, 12 N Monroe, res 150 S Clay
Kinney Carl, 148 Marshall	" Mrs Verbina M, "
" Mrs May, "	Klinger Amon J, 99 E Chi, farmer
" Alice, " s	A J Klinger Printing Co, 16 W Chi, S E Brewr mgr
" Mary, " bookkeeper	Klink Barney F, 282 Marshall,
Kinsman Mrs Dora A, 136 Peckham, w	" Mrs Mamie, " [truckman
Kinter Leo L, 151 N Jefferson, au	" Howard, " s
" Vera M, " u	" Harold, " u
" Vernie, " u	
" Keitha, 66 Waterman, u	

Kingsley Pharmacy

DRUGS  BOOKS

School Supplies = Phone 190

OUR FREE DELIVERY IS PROMPT
AND SATISFACTORY

 Prescriptions Our Specialty 

21 WEST CHICAGO STREET

THE STORE OF STANDARDS

THE COLDWATER
DAILY REPORTER

ESTABLISHED 1885

HORACE KITCHEL,

Publisher

H. D. LANSING,

Editor and Business Manager

**The Only Daily Newspaper
Published in Branch County**

Greater Circulation than all Other
Papers in the County Combined

**Full Leased Wire United Press
News Service**

**Advertising Service for
Our Advertisers**

Member of League of Michigan Home Dailies

"No Home Complete Without the Reporter"

When in need of Good Printing
Patronize The Reporter's Job Department

See Us for Engraved Work of All Kinds

Klock George W. , organist First Baptist Church, teacher of the piano, also vocal music, residence 137 N Hanchett	Knowlton Mrs Emila S, 60 Jackson, w
" Mrs Jennie M, "	Knudsen Paul, 147 Grand, engineer
" Maurice Russell, " Ry	Koehler Mrs Sarah B, 25 N Fremont, w
Knapp Frank E. , attorney, room 1 Bovee block, res temporarily east of city	Kohl Norman G. , vice pres So Mich Nat'l Bank, res 14 W Alden
" Mrs Cora H, "	" Mrs Mabel, "
" Ione E, " stenog	Kollmorgen Lillian, 28 Mill
" Edward A, "	" Frederick C, 389 W Chicago,
" Jack, " u	" Mrs Minnie, " [pressman
" Auttie, 144 Walnut	" Charlotte, " s
" Virginia D, 159 Jackson	" Frederick W, " s
" Edith C, "	" Robert G, " s
" Mrs Catherine F, 273 Hull, w	" LeRoy A, " u
" Mrs Nancy E, 76 N Hanchett, w	Koons Robert B. , genl supt Wolverine Portland Cement Co, residence 226 E Chicago
Knauss Samuel , 93 Grand, r	" Mrs Amelia E, " s
" Mrs Jemima, "	" Clarence F B, " s
" Samuel, Jr, 95 Waterman, lab	" Richard C, " s
" Mrs Mabel, "	Kornstein Joseph, 76 E Alden, tailor
" Lyman H, " u	" Mrs F Vivian, "
Knecht Mrs Sarah J, 10 Perkins, w	" Harold V, " s
" W H, 71 N Hanchett, r	" Mary E, " s
" Mrs Ida B, "	" James R, " s
Knepp Henry J, 131 N Jefferson, r	Kramer Mrs Minnie, 133 E Pearl, dressmaker
" Mrs Adella C, "	" Benjamin, " V
" Mrs Ella A, 27 Green, w	" Mrs Flossie, " D
Knight Mrs Lida, 72 W Chicago, w	Krimmel Mrs Lena, 49 Henry, stenog, w
" Pearl, " Ly	" Margaret, " u
" Myrtle, 84 N Hanchett, Ho	Kugler Mrs Lenora, 33 S Hudson, w
Knowles Vern, 39 Sherman, R	" Carryl, " s
" Mrs Bertha K, "	" Robert, " u
" Louise A, " s	Kutchey Mrs Violettena, 289 S Jeff
" Vern F, " s	Kwiatowski John, S P S, gardener
" Herman, " u	" Mrs Sophia, " cook
" Louisa, " u	Kyser Andrew M, 242 Grand, r
" Bert F, 196 S Jefferson, lab	" Mrs Nellie, "
" Mrs Mabel E, "	" Frank, 77 Wright, junk buyer
" Melvina, " s	" Mrs Anna, "
" Raymond, " u	" Wm A, 181 Henry, lab
" Ornon, 101 N Polk, emp Treat	" Mrs Jessie, "
" Mrs Anna, " s	" Ezra, " carpentr & mason
" Phillip, " s	" James, " lab
" Leo O, " s	" Leona, " "
" Cecelia, " u	
" Genevieve, " u	

**Lee Auto Tires and Tubes
At Sweet & Morgan's**

**In Women's and Children's
Ready-to-Wear you will find
perfect satisfaction at
Woodward & Sons'.**

L

Lafler Harry M, 249 Morse, trucking	Latta Ora L, 173 E Park Ave, lab
" Mrs Nellie, "	" Mrs Clara, "
" Helen, " s	" Clara E, " s
" Ethelyn, " s	" William, " s
Lagos Thomas, 86 S Monroe, clerk	" Nilo, " s
Lake Albert M, 214 Race, engineer	" Mary, " s
" Mrs Florence, "	" Ora May, " u
" Madelene, " s	" George Phillip, " u
" Marian C, " s	" Mrs Rose, 300 W Pearl, w
" Mina I, " u	Laura John F, blacksmith, 40 South
Lamb Rose M, 263 N Hudson, dressmkr	Monroe; res 85 Taylor
Lampman George W, 132 Elm, lineman	" Mrs Frances, "
" Mrs Susie, "	Lawrence Fred, 117 Jackson, r
" Chas L, 158 Harrison, lab	" Mrs Ada, "
" Mrs Bertha, "	Lazenby Bernice, 114 S Monroe, teacher
" Herbert L, 7 Orchard, lab	Leaf Albert E, 148 Perkins, carpenter
" Mrs Mabel C, "	" Mrs Jennie, "
" Blanche L, " s	" Wm H, 155 E Park Ave, Ry
" Merrill E, " s	" May B, " s
" Marguerite D, " u	" Henry, " s
Langs Mrs Lizzie, 208 Grand, Ho	" Margaret L, " s
" Eva, " Ho	" Wilma E, 105 Perkins, u
Lansing Harry D , editor and busi- ness mgr Daily Reporter, residence 74 Morse	Leavy Patrick J, 216 Division, r
" Mrs Mary T, "	" Mrs Cora, 222 Division
" Isabelle, " s	" James P, " s
" Agnes Marie, " s	" John, 270 S Jefferson, lab
" Emanuel Harry, " u	Lee Bros , general and builders' hard- ware, 38 W Chicago, phone 21, H F and C R Lee
Landis Mrs Della, 53 E Pearl, w	Lee Herbert F, 253 W Chicago, merchant
" Pearl Marie, " s	" Mrs Kate F, "
" Theodore R, " s	" Bernice Chandler, " u
" Willis E, " s	" Clarence R, 105 N Fremont,
" Margaret, " u	" Mrs Bernice C, " [merchant
Lane Fred W, 97 Marshall,	" Mrs Thomas M, 123 N Clay, w
" Mrs Carrie, " [granite cutter	Leeder Levi, S P S, lab
Langworthy Paul, 21 Church	" Daisy, " nurse
Larder Harvey, 132 Church, F	
" Mrs Ethel, "	
Larrabee Samuel O, 293 Hull, carpenter	
" Mrs Ella, "	
" Hazel M, "	
" Winfield O, 125 Cutter, Ho	
" Mrs Amy, "	
" Samuel J, " s	
" Wayne H, " s	
Lasnavich Mrs Anna, 90 Jackson	
" Alec, " s	

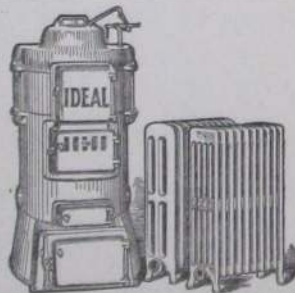

EXPERT HEATING

COLDWATER PLUMBING CO.

Buy that Wall Paper at Woodward & Sons'

Legg Lumber Co, corner Pearl and S Monroe; all builders' supplies, E D Legg manager

Legg Edward D, 29 E Pierce,
 " Mrs Nellie L, " [lumberdealer
 " Louie E, " [lumberdealer
 " Mrs Carrie S, 150 N Hudson, w
 " Mrs Jessie, 57 N Monroe,
 clerk, w

Legg Mrs Chas N, fire insurance; phone 494-W, res 106 E Chi

Legge Henry, boarders and roomers by day or week, 33 N Hanchett
 " Mrs Harriet H, "
 " Ernest H, " machinist

Leggett Mrs Beatrice, 271 Marshall, w
 Lehmann Dorothy, 109 Grand, s
 Leidy Mrs Etta, 30 E Pierce, w
 Leonard Willis, 241 Division, F
 Lennon Michael, 58 S Monroe, lab
 Lerch Edna M, 48 Division, waitress
 Letts Harry, 45 E Park Ave
 " Mrs Dama, "
 " James, 48 River

GUY LEWIS

Leading Furnace
 Man

Also Tin and Sheet Metal
 Work of All Kinds

Phone 48

30 South Monroe Street

Take the Stairway
 To Better Prices

Lewis Guy, tin and sheet metal worker, 30 S Monroe, phone 48, residence 95 Elm
 " Mrs Susie, "
 " Leo, " s
 " June, " s
 " Arlie, " s
 " Virginia, " s
 " William, " u
 " Marguerite, " u
 " Mrs Laura A, 125 Division, w
 " John, 40 Williams, electrician
 " Mrs Mary A, 14 Henry, w
 " Carl, " P

Leworthy Wm A, 332 E Chicago, r
 " Mrs Myrtle, "

Libby, McNeill & Libby, packers of pure food products; Jay St & N Y C Ry; Chas S Church, mgr, phone 127

Lietz Theodore, 241 W Pearl, F
 Lilly Bernard, 124 S Clay, gardener
 " Mrs Joanna, "

Lincoln James H, 64 Cutter, drayman
 " Mrs Clara C, " Ho
 " Louise M, " s
 " Bertha L, " s
 " Leona B, " s
 " Hazel G, " s
 " Frances P, " s
 " Mrs Lucy, 86 N Fremont, w

Lind Harry H, 179 Marshall,
 " Mrs Lida W, " [bookkeeper
 " Harriette A, " teacher
 " J Spofford, " s

Lindsey Chas F, barber (Bunnell and Lindsey) 74 1/2 W Chicago, residence 83 E Alden
 " Mrs Margaret, "
 " LaFonda, " s
 " George, " u
 " Leona, " u

Linsey Alfred, 59 E Park Ave, r
 Lint George, 160 S Jefferson
 Lippert Perry, 123 Jackson, au
 " Mrs Ruth, "

Lipps Mrs Emerett, 159 Hull, w
 " Wm S, "
 " Mrs Grace, "
 " Robert, " F

Little Mrs Edith, 83 Watermn, clerk, w
 " Clifton, " p o clerk
 " Cecil, " s

A CITY OF HOMES

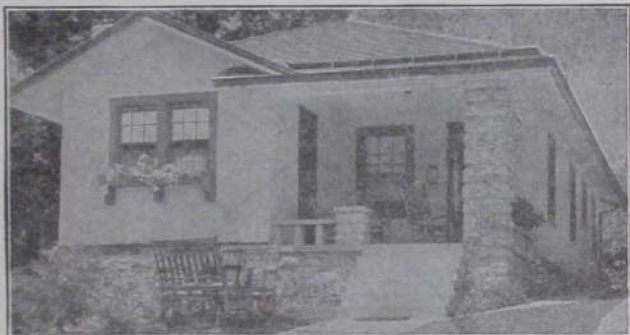

Coldwater is a city of Home Owners. Live up to your reputation by owning your own home.

Tell us the kind
of home you want, and we
will tell you
what it will cost to build it.

LEGG LUMBER CO.

Phone 56

Cor. Pearl and Monroe Sts.

Coldwater, Mich.

J. A. LONG

Hoosier and Sellers

Kitchen
Cabinets

FREE

Sewing Machines

Library Tables

and

Dining-Room Furniture

Simmons Beds

De Lux Springs

Foster Ideal Double Deck Springs

Floor Coverings

Picture Framing

WE FURNISH
THE HOME

Phone 601 43-47 W. Chicago St.

- Livermore Lloyd L**, County School
Commissioner, res 101 S Clay
" Mrs Margaret, " " s
" Robert L, " " s
- Livingston Mrs Lucretia, 112 Jackson, w
- Lloyd Chas W**, propr Service Garage
(rear) 18 N Monroe,
residence 69 E Montgomery
" Mrs Mary M, " " s
" Lois A, " " s
- Lockerby Mrs Elsie, 65 N Jefferson, w
- Locke Mildred, 53 S Hudson, stenog
- Lockwood Wm S, 41 Hull, mfr
" Mrs Marie, " " s
" Marjorie, " private sec
" Dorothy, " " s
" Ruth, " " s
" Mrs Mary E, 11 Park Place, w
" Laura B, " office clerk
" Florence A, " office clerk
" Howard, 190 E Pearl, Ce
" Mrs Hazel, " " s
" Ross Judson, " u
" Grant, 60 W Montg, carpenter
" Mrs Emma, " " s
" Marguerite, " " s
" Mabel, " " s
" Ruth, " " s
" Adelbert E, 440 E Chicago, r
" Mrs Eva, 35 N Jefferson, w
- Logan Vera, 34 E Wash, teacher
- Lolmaugh Cecil D, 152 N Jeff, Ball's
" Mrs Irene, " " s
" Starr D, " u
- Long John A**, furniture, carpets, rugs
picture framing, 43-47 W Chi,
residence 102 N Hudson
" Mrs Antoinette K, " " s
" Lillias K, " " s
" John Albert, " " s
" Gideon, 5 Perkins, lab
" Mrs Mary E, " " s
- Loomis John D**, emp Homer Furnace
Co, residence 115 Walnut
" Mrs Ethel, " " s
" Catherine E, " " s
" Robert W, " " s
" Raymond C, " " s
" Loraine E, " " s
" Francis A, " u
" John D, Jr, " u

Loomis Sumner A, 41 E Wash, clerk	Lopez Peter , propr Ideal Ice Cream
" Mrs Freda, "	Parlor and Candy Store, 19
" Caroline, " s	W Chicago, res same
" Harry, 241 W Pearl, lab	" Mrs Josephine, "
" Mrs Della, "	" Ermelinda, " clerk
" Vida, 199 W Pearl, dom	" Concetta, " s
Loose Daniel M, 190 S Jeff, janitor	Loring Sanford A, 10 Park Place, R
" Mrs Nellie R, "	" Mrs Flora, "
" Clifford H, " s	" Maggie M, " teacher
Lopez Nicholas , fruits, nuts, and confectionery, cigars, and tobacco, 53 W Chicago, res same	" Leora, " s
" Mrs Louise, "	" Marian, 173 Morse, Ho
" Emilio, " s	Lossing Otis A, 66 Wright, lab
" Virgil A, " s	" Mrs Mary A, "
" Carl M, " u	Lott Wm A , County Road Commissioner, res 224 E Chicago
Lopez Harry , icecream parlor, wholesale and retail candies and ice cream; phone 170; 14 W Chicago, residence same	" Mrs Minnie, "
" Mrs Vincenza, "	Love James H, 139 S Monroe, lab
" Gigina, " s	" Mrs Annie, "
" Eugenie, " s	" Fannie, "
" Ellen M, " s	" Flora, "
" William H, " u	" Ogie, "
	Loveridge Henry Clarence , attorney, Old Bank Building, residence 141 E Chicago
	" Mrs Jessie M, "
	" Sally M, "
	" Homan L, " s

**QUALITY
VELVET
ICE CREAM**

MANUFACTURED BY

HARRY LOPEZ

PHONE 170

COLDWATER, MICH.

Lucas John R., teamster, contractor and building mover, phone 412-M; residence 115 Hull

" Mrs Mattie E., " "

" Mildred L., " stenog

" Iva M., " s

" Mrs Eliza, 19 Waterman, w

" George, 112 Cutter, r

Lucas Brothers, 95 Morse, groceries, meats and notions, also general trucking business; phone 587-M; J F and W S Lucas

Lucas Mrs Emma, 95 Morse, w

" Judson F., " grocer&trucker

" Wm S, 139 Morse,

" Mrs Lillian, " [grocer&trucker

" Bert H, 71 Cutter, clerk

" Mrs Edna M., " Pr

" Rolland C., " s

" Frank E., " s

" Lawrence C., " s

Luce Florence A, 73 Division, roomers

Luckett Alden, 34 N Hudson, teamster

" Mrs Crystal, " bookkeeper

" Mrs Mary, " w

Ludlum Mrs Lida, 28 E Washington, w

In buying Footwear you must depend on
your dealer—there is no other way.

This store,

Established in 1877

Has fairly earned its reputation for reliable
goods at right prices. We handle

The Florsheim Shoe

FOR MEN

Queen Quality Shoe

FOR LADIES

And many other Dependable Lines

LUEDDERS SHOE STORE

46 West Chicago St.

Luedders Shoe Store, boots, shoes and rubbers, 46 W Chicago; E D, E H and C W Luedders

Luedders Ernest D, 146 W Chicago, merchant

" George J, " emp p o

" Marie S, " "

" Carl S, " "

" Clarence W, " merchant

" Mrs E Fern, " teacher

Luedders Otto E, 98 E Chicago

" Mrs E Lois, " "

" Wm Roberts, " s

" Margaret Lois, " s

" Ernest H, 220 N Hudson,

" Mrs Mabel W, [merchant

Lumbard Mrs Helen, 71 S Hudson, w

Lupold T H, 332 E Chicago, r

" Mrs Sarah, " "

Luse Avon, battery repairs (Brown & Luse) res 68 W Washington

" Walter F, 65 Green, F

" Mrs Belle, " s

" Marshall, " s

" Chester, " s

" Forrest, " s

" Edna, " s

" Maxine, " u

Lyke I A, 169 Waterman, r

Lyman Mrs Henrietta, 75 N Hudson, w

Lynd Floyd E, 81 Charles, Ry

" Mrs Bertha M, " "

" Edgar W, " s

" Belva B, " s

" Lavern F, " s

" Bernard J, " u

" Carl, " u

" Harlow, " u

Lyon Arthur G, druggist (Dorrance Drug Co), 27 W Chicago;

residence 124 Division

" Mrs Mae, " "

" Margaret E, " s

" Arthur G, Jr, " s

" Alice M, " s

" Robert F, " s

In Women's and Children's
Ready-to-Wear you will find
perfect satisfaction at
Woodward & Sons'.

Lyon Frank E. , State Mgr Union Indemnity Co, Great Eastern Department, res 145 N Jeff	MacQueen Albert D, 21 Liberty, P
" Mrs Amelia, "	" Mrs Mary A, "
Lytle Clifford L, 245 Hull, carpenter	" A J, " lab
" Mrs Bernice, "	Maderstock James, 297 Hull
	" Mrs Addie, "
	Magee Beneita, 17 N Polk, bookkeeper
	Magley J C, 74 N Polk, builder and
	" Mrs Ida, " [contractor
	" Hale, " s
	Mahaffey Wm J, 357 W Chicago, Ce
	" Mrs Effie A, "
	" Rolland, " s
	" Herbert, " u
	" Robert, 39 Pelton, Ce
	" Mrs Flossie, "
	" Alberta, " u
	" Robert, Jr, " u
	" Mrs Emma, 14 Mill, w
	Mains Benj W, 59 S Jefferson, r
	" Mrs Mary A, "
	" Mabel L, " bookkeeper
	Makyes Mrs Eva T, 15 Williams, D
	" Otheman R, " r
	Malarney Jesse W, 114 S Clay,
	" Mrs Mary, " [auto salesman

M

Mack Mrs Mary J, 330 W Chicago, w	
Macklin Bros. , lunch counter & billiard hall, 10 S Monroe, short orders a speciality, Otis and Ira Macklin	
Macklin Otis, 161 S Hudson, billiard	
" Mrs Lottie, " [hall	
" William, " u	
" Edna, " u	
" Wendell, " u	
" Wesley, " u	
" Ira, " billiard hall	
Macky Mrs Emma A B, 45 Henry, w	
" Chauncey, 10 S Monroe, r	
" Mrs Elizabeth, "	

THE UNEXCELLED SERVICE OF THE

Union Indemnity Co.

Assures the Payment of All Honest Claims AT SIGHT

FRANK E. LYON, State Manager

Phone 396-M., Coldwater, Michigan

Automobile Liability, Property Damage, Workmen's Compensation,
Bank, Mercantile, Safe, and Residence Burglary, Messenger,
Payroll Hold-up or Interior Hold-up Robbery

ASSETS, \$3,392,122.66

CAPITAL AND SURPLUS, \$1,447,413.76

Mallon Rev R F, pastor St Paul's
Lutheran Church;
residence 118 S Jefferson
" Mrs Olivia E, " "
" Elmer E, " u
" Ronald H, " u
Maloney John, 57 Race, Ry
" Mae C, "
" Katherine L "bookkeeper
Manley Mrs Sarah, 259 E Chicago, w
Mann Mrs Orrie, 66 N Monroe, roomers
Mannerow Levi C, cabinetmaker,
105 W Chicago, res same
Mannerow Carl M, propr Quality
Shoe Shop, 32 E Chicago, mfr
of boots and shoes, fine repair-
ing a specialty, res 152 N Clay
" Mrs Edith H, " "
" Carl E, " s
" Max I, " s
" Mrs Elizabeth, 58 Hooker, w
" John C, 128 Division, r
" Mrs Minnie, " "
" Amanda D " "
" Helen, " stenog
" Mrs Barbara, 282 W Pearl, w

**For Dependable Shoe
Repairing**

At the Right Prices

CALL AT

THE QUALITY SHOE SHOP

32 East Chicago St.

where the

Goodyear Welt System

is employed

CARL M. MANNEROW,

Proprietor

This Business was Established
by C. W. Mannerow in 1880

Manning Demanthus, 241 S Sprague,
" Mrs Ada, " [farmer
Mansell & Kappler, plumbers, steam
and gas fitters, 23 S Monroe,
E Mansell, Geo H Kappler
Mansell Edwin, 58 W Pearl, plumber
" Mrs Mary, " "
Manwarren Anson B, 94 Pierson, lab
" Mrs Sarah A, " "
" Howard D, " janitor
" Lester L, " s
Manzer Eli, scavanger, phone 483-M,
residence 296 Hull
" Mrs Nellie, " "
" Hazel M, " s
" Leola, " s
" George, 292 Smith, lab
" Mrs Sarah, " "
" Willard, " s
" Dale, 63 Cutter, lab
" Mrs Dorothy J, " "
" Raymond H, " u
" Robert W, " u
" Esther Nellie, " u
Manzer Jerry, plumbing and heating
contractor, phone 647-W, see
page 133; residence 101 Pelton
" Mrs Hazel D, " "
" Elva L, " s
Mapes Mrs Cerindia, 106 Henry, w
" James M, 33 Hull, r
" Genevieve, " "
Marble Fred, 100 E Alden, Ball's
" Mrs Pearl, " "
" Olive, " s
" Forrest, " s
" Joyce, " u
Markham William E, 24 Munson, lab
" Mrs Jennie, " "
" Mary Maebell, " s
" Dorothy M, " u
" Edward W, " u
Markoff Fred, 142 S Jefferson, farmer
" Mrs Minnie, " "
Marothy John, 298 W Chicago, florist
" Mrs Anna, " "
" Mary, " clerk
" Otto, " s
" Susie, " s
" Daniel, " s
" Catherine, " u
" Margaret, " u

Mansell & Kappler

PLUMBERS

STEAM AND GAS FITTERS

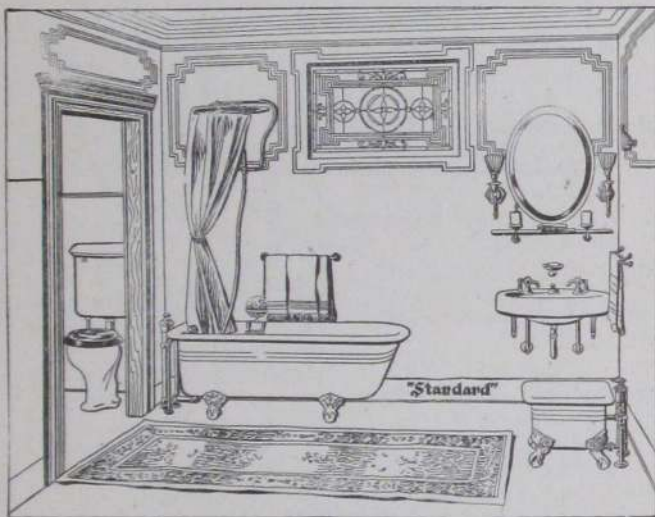

REPAIRS AND NEW WORK

They are the oldest and best equipped firm for doing good work in their line in the city.

ESTABLISHED DECEMBER 15, 1865

Shop and Office located at 23 SOUTH MONROE ST.
First door north of the Postoffice.

E. MANSELL G. H. KAPPLER

PHONE 67

Marquette & Son, 28 S Monroe, phone 98, groceries, quality eggs, cream & poultry, wholesale and retail, C A and O C Marquette

Marquette Colonel A, 106 E Wash,
" Mrs Linnie, " [merchant
" Oral C, " merchant

Marsh Darwin W, 127 N Fremont,
" Mrs Cora M, " [granite cutter
" Rhea A, " stenog
" Lester M, 234 N Hudson, r
" Mrs Julia A, "
" Stanley, 256 S Jefferson, lab
" Mrs Helen, "
" Jack, " u
" Beverly, " u

Martin Dr John W, 'physician, phone 428-M, office and res 130 N Clay
" Mrs Eva A, "
" Oscar S, 127 N Clay, minister
" Mrs S Celia, "

Martin Carl J, general manager Coldwater Co-Operative Co, residence 110 N Hudson
" Mrs Amy M, "
" Veo L, " s

Martin George, county drain commissioner, res east of city
" Fred J, 74 Pierson, lab
" Mrs Mabel, "

Martin Carl A, manual training and athletic director high school, residence 144 E Washington
" Mrs Mae, "
" Ruth, " u

The Wise Man Makes Money
by Trading with

MARQUETTE & SON

28 South Monroe St.

GROCERIES

Quality Eggs,
Cream $\frac{3}{4}$ Poultry

WHOLESALE AND RETAIL

PHONE 98

Mashon-Dorsey Co, mfrs of monuments, building stones, etc, 18 S Monroe, phone 300

Mason Wm G, 347 N Hudson
" Mrs Ethel A, " Ho
" Olive L, " s
" Mrs Anna, " w
Master John, 312 S Jeff, machinist
" Mrs Myrta, "
" Jessie, " Pr
" Thelma, " Pr
" Edna, " s
" Nellie, " s

Masters E Nelson, 20 Harrison,
" Mrs Anna B, " [salesman
" Dorothy M, " s
" George N, " s
" Tom O, " s
" L Clair, 133 Waterman, clerk
" Mrs Blanche B, "
" Fred, " s
" Elenor C, " u
" Paul, " u

Matsel Willie, 126 Cutter, s
Matthews Hattie C, 34 Smith, D
Mattox Mrs Harriet, 84 E Pearl, w
Maxfield Chas T, 25 Waterman, r
" Mrs Sarah C, "
Maxson Dora E, 48 E Wash, teacher
" H C, 16 Green, farmer
" Mrs Dora M, "
" Orville H, " s
" Paul G, " s
" Ray R, " s

Maurer Wm, 142 E Pearl, s
Maynard Mrs Mary A, 59 E Park Ave, w
McAllister Wm H, 104 Jackson, r
" Mrs Elizabeth, "

McBride Frederick E, propr Recreation Club Billiard Parlor, 66 W Chi, res 107 Church
" Mrs Lulu E, "
McCartney Chas S, 334 W Chicago, r
" Mrs Elma, "
" Lee W, 199 Grand, r
" Mrs Abbie, "

McCarty Chas W, electrician City of Coldwater, res 142 S Monroe
" Mrs Jennie, "
" emp Branch Mfg Co
" Wm H, 101 E Pierce, r
" Mrs Minnie E, "

MASHON-DORSEY CO.

18 South Monroe St., Coldwater, Mich.

Phone No. 300

QUALITY MONUMENTS

We Specialize in **Rock of Ages**

**Boutwell, Milne & Varnum Co. Best Light
And Dark Bare Granite**

A Certificate of Quality and Workmanship

will be furnished with all
Monuments, insuring the
customer just what he
buys.

Quality is remembered long after price is forgotten.

We also sell American Red and Scotch Red and Grey Granites

Marble Monuments
And Interior Marble for Building

Prices will be furnished upon application for all kinds of
BUILDING STONE, both for exterior and interior work

McCarthy Agnes, S P S,	teacher	McDonald Fred, 34 Morse,	contractor
McConkey Frank L,	funeral director, 2 W Chicago, phone 790. residence 125 Marshall	" Mrs Gladys E,	"
" Mrs Lulu K,	"	" Harry G,	" s
" Mildred L,	teacher	" Paul D,	" s
" Helen M,	teacher	" Carl H,	" u
" Richard,	" s	" Chas W,	" contractor
McConnell James N, 75 Hooker,		" Iola,	" s
" Mrs Maud M,	" [carpenter	" Mrs Ida,	" w
" Olen H,	" s	" John B,	" lab
" Max D,	" s	McEgan Frank, 50 Race,	M
" Alvin, 114 Perkins,	s	" Mrs Helen L,	"
McCormick Mrs Hattie M, 90E Alden, Bx		McEndarffer Isiah, 73 N Polk,	r
McCort Wm H, dry goods, cloaks, suits, furs and millinery, 13 W Chicago, res 100 Grand		" Mrs Nettie,	"
" Mrs Alice M,	"	" Alvin, 156 Jackson, carpenter	
" Malcolm H,	" s	" Mrs Nellie,	"
" Yale B,	" s	" John, 164 Waterman,	lab
" Marion Mae,	" s	" Mrs Linnie,	"
" Wm Robert,	" s	" Lotis,	"
" Walton Howard,	" u	" Maurice,	" s
McCort Frank F, propr Wise Department Store, res 14 Taylor		" Beatrice,	" s
" Mrs Lotta,	"	" Rhea,	" s
		" Wilbur,	" s
		" Laura R,	" u
		McGinness Levi, 51 Tibbits,	engineer
		" Mrs Sadie,	" L
		" John W,	" s

F. L. McCONKEY

FUNERAL DIRECTOR

2 West Chicago St.

Day and Night Calls Answered Promptly

Up-to-Date Equipment

Motor Service

Lady Assistant

Office Phone 790-J



Residence Phone 790-M

McGrath Anna, 108 S Monroe, s	McLane Scott, 67 Hull, horseman
McGrew Harold H, 55 W Pearl, mason	" Mrs Alice M, "
" Mrs Lula, "	McLaughlin Mrs Minerva, 12 Harrison
" Leona P, "	McMillan Wm A , plumbing & heating contractor, 30 S Monroe, phone 48, res 73 Marshall
" Henry, " mason	" Mrs Ruth E, "
McHale Bernard J, wall paper cleaner, residence 21 Church	McMahon David, 153 Hull, P
" Mrs Martha, "	" Mrs Ina, " "
McIntyre & Nulf , proprs East End Grocery, 30 E Chi, phone 75, Frank McIntyre, Floyd Nulf	" Reta, " s
McIntyre Mrs Amanda, 24 N Jeff, w	McManaman Agnes B, S P S, teacher
" Frank, " merchant	McMurray Hugh, 225 E Pearl, R
" Mrs Lettie J, " "	" Mrs Bernice, " "
" Ray A, " u	" Doris Ann, " u
McKee Andrew L, 223 S Jefferson, F	McNall Chas J, 25 W Montg, plumber
" Mrs Mabel, " "	" Mrs Lucella M, " "
" Mary, " "	" Elzora A, " s
" Blanche, " s	" Ford, 102 N Hanchett, teamstr
" LeGrand, " s	" Mrs Lena, " "
" Deuwain, " u	" Calvin, " s
McKenzie Bernard, 107 Division, F	" Altón, " s
" Mrs Ellen, 401 Jay, w	" Lena E, " u
" Clyde, " Ce	McNaught Dorothy, 336 E Wash, s
" Noris L, 195 S Jeff, bookkeeper	

For Good Printing
See W. C. BAILEY

W. H. McCort's

The Store where Quality Prevails

Ladies' Suits, Coats, Dresses,
Millinery

AND AN UP-TO-DATE STOCK OF

DRY GOODS

13 West Chicago St.

Telephone No. 58

McNaughton Wendell R , broker, residence 27 Hull	Mead Harry H, 51 S Polk, lab
" Mrs Ella, "	" Milo, " emp Henning's
" Harold P, " s	" Cecil, " s
" Avis E, " s	Melman Joseph, 28 Green, lab
" Archibald L, " s	" Mrs Anna, "
" Raymond W, " s	" Joseph, " u
McNaughton Clyde A , dealer in bankrupt stocks, 5-7 S Monroe, res Arlington	" Dorothy, " u
McNickle Mrs Kittie M, 252 Marshall, D	Mecca Cafe , 60 W Chicago, O'Shaugh- nessy Bros, proprs
" Walter A, "	Meese Daniel A, 192 Henry, r
" Bessie L, " baker	Merrill Mrs Neil , high grade pianos, 24 N Monroe, res same
" L Ruth, " s	Merritt Frank, 281 W Chicago, lab
" Howard L, " s	" Mrs Olive, "
" Leda B, " D	" Orvil, " lab
McNitt Marcella, 78 Division, s	" Daniel, 121 N Hudson, r
" Ruth, 62 E Washington, s	" Carl, 63 Munson, Ce
" Carl Wayne, 79 Charles, s	" Mrs Florence, "
" S R, 82 N Polk, r	" Joseph Paul, " u
" Mrs Adelaide, "	Messenger Mary L, 150 S Jefferson
McQueen Leo E, 125 N Hudson,	Metzgar Elias, 34 N Hudson, lab
" Mrs Elsie, " [city electrician	Michalski Laura, 187 E Chicago, dom
McVay Emery, 172 Jackson, banker	
" Mrs Effie, "	

Economy Dry Goods Buying
At WOODWARD & SONS'

Enjoy the Comforts of Life
While You Live

W. A. McMILLAN

For Sanitary Plumbing
And Satisfactory Heating

Phone 48

30 South Monroe St.

Micklatcher Frank, 28 Sheridan, lab	Miller Claud O, 111 S Clay, R
" Mrs Pearl, "	" Mrs Frances L, "
" Helen M, " s	" Leo J, " s
" Clara, " s	" Mrs Carrie, 67 S Monroe, w
" Josephine, " s	" Mrs Martha S, 72 Waterman, w
" Bernice, " s	" Mrs Lucretia, 59 W Wash, w
" Martha, " s	" Mrs Emma D, 66 N Monroe, w
" Vinie, " u	" Hiram M, 231 Grand, r
Middleton Frank L , local mgr S M Telephone Co, res 100 E Pearl	" Mrs Lida, "
Milhan Glenn S , sec-treas Hellenberg Co, res 105 S Monroe	" Mrs Jennie, 73 S Monroe, w
" Mrs Rosamond, "	" Mrs Verna, 195 Perkins
" Aaron D, " r	" Marcella, " s
Miller Elinda, 17 N Polk, teacher	" Clare, " s
" Bernice, 384 S Jeff, stenog	" Maxine, " u
" James H, 56 Jackson, clerk	Milliman Ray O, 471 Marshall, agt
" Mrs Kittie M, "	" Mrs Bernice E, "
" Wm H, 69 N Fremont, janitor	" Jannette A, " u
" Mrs Mary M, "	" Phyllis M, " u
" John F, 70 S Monroe, lineman	Mills Mrs Margaret J, 35 Morse, w
" Corvis C, 81 S Hudson, clerk	" Maurice, 144 N Hudson, s
" Frank E, 61 Sherman, P	" Louise, " s
" Mrs Vesta, "	
" Luella, 67 Hooker, s	

**Lee Auto Tires and Tubes
At Sweet & Morgan's**

ESTIMATES CHEERFULLY GIVEN
EFFICIENCY AND WORKMANSHIP GUARANTEED

Plumbing, Sewerage, Heating

JERRY, THE PLUMBER

Experience, Ability, Integrity

JERRY MANZER,

Telephone
No. 647-W

101 Pelton Ave.
Coldwater, Mich.

Milnes Wm H , 131 N Hanchett, (S M Grocer Co) wholesaler	Minnear Willis, 299 W Pearl, Ce
" Mrs Louise, "	" Mrs Ola, "
" Wm Alfred, " s	" Frederick, " s
" Margaret, " s	" Esther Marie, " s
" Mrs Cecilia, 35 N Fremont, w	Minter Mrs Lettie L, 169 Hull,
" Annie L, "	" Chandler B, " dressmaker
" Grace I, "	" Mabel M, " teacher
Milnes Harrison L , 140 Marshall, (S M Grocer Co) wholesaler	" Wm J, 49 W Montg, farmer
" Mrs Bessie E, "	Mintling James B, 306 W Chicago, r
" Edith E, " s	" Mrs Josephine, "
Miner Ernest L , County Surveyer, phone 151-M; res 253 E Pearl	Minnear Blufford, 113 Pierson, r
" Mrs Ina H, "	" Mrs Rachel, "
" Edgar A, 155 N Jeff, carpenter	" Joseph R, " clerk
" Mrs Eunice C, "	" Mrs Norma, "
" Byron M, 115 Morse, lab	Misenar Frances, emp Arlington
" Leo A, 526 W Chicago, farmer	Mitchell Wm , 7 W Chicago, agent for Great Ralston and the Endicott-Johnson shoes; residence 89 S Monroe
" Mrs Harriet M, "	" Mrs Lola, "
" Frank H, 114 Waterman,	" William F, " s
" Mrs Carrie, " [truckman	" Ethel M, 105 N Jefferson, s
Miner Frederick S , photographer, 18 W Chicago, res 170 S Clay	" James E, 52 Crippen, Ry
" Mrs Lillian, " s	" Mrs Viola M, " s
" Frederick G, " s	" Ora R, " s
" Dorothy V, " u	" Ina B, " s

FREDERICK S. MINER

PORTRAITS BY
PHOTOGRAPHY

The Latest
In Movie Lighting Effects

PHOTOS TAKEN
BY ELECTRIC LIGHT
RAIN OR SHINE

MILLINERY

AT A REASONABLE
PRICE

LATE STYLES

FROM THE CENTER OF FASHIONS

The Bon Ton

MRS. W. A. CLEMENT

18 West Chicago St., Over Reed's Book Store

Mix Ira J, 84 N Fremont, foreman C	Montgomery John B, supt State Public School; res same
" Mrs Ida M, "	" Mrs Anne C, "
" Mrs Emma, 90 S Monroe, w	Moog Martin, 236 Perkins, lab
Model Bakery, 71 W Chicago, baked goods of all kinds; A P Aal-bregtse, propr; phone 40	" Mrs Saloma, "
Moffitt Edward P, 143 S Clay,	" Geo J, 2 Chicago Ave, engineer
" Mrs Alice A, " [bookkeeper	" Mrs Katherine, "
" Alvin, 176 Perkins, P	" Fannie, " s
Mohr Mrs Eva, 31 Marshall, w	" Elsie, " s
" Arlene, " s	" Pearl, " s
Mohrhardt Mrs Maggie, 53 Hooker, w	" Edith, " s
" Elmer, " s	" Hazel, " s
Molby Geo S, propr Molby Trucking Service, phone 153-J, residence 111 S Jefferson	" Helen, " s
" Mrs Bertha, " s	" Vera, " u
" Janette B, " s	Moore Oral B, 93 Taylor, bookkeeper
" Neal G, " u	" Mrs Sarah, " s
Molchan Carl, 70 E Pierce, F	" Nina E, " s
" Mrs Lillian, " F	" Florian W, " s
Monroe Adelbert N, 151 Liberty,	" Mrs Chloe, 85 W Wash, w
" Mrs Audrie L, " [mason	" Gwendolyn W, " s
" George F, " s	" Walton B, " s
" Eunice, 235 Marshall, Ho	" Clifton B, 237 Perkins, lab
" Mrs Julia, 157 E Wash, w	" Mrs Netta, " s
	" Frances, " s
	" James, " s

Anything - Anytime - Anywhere

MOLBY TRUCKING SERVICE

Local and Long Distance

G. S. MOLBY, Owner

Residence, 111 South Jefferson Street,
Coldwater, Mich.

PHONE 153-J

Anything - Anytime - Anywhere

Moore Frank B. , real estate loans, 7 W Chicago; res 19 E Pierce	Morford Mrs Phebe, E Chi Road, w
" Mrs Laura W, "	" Harriet, 223 Church
" Ellen W, "	Morgan John L. , groceries, meats, dry goods and shoes, 162 S Jefferson, phone 182; residence 111 S Hudson
" Gertrude S, " teacher	" Mrs Mae " "
" Evelyn, " teacher	" A Lloyd, " clerk
" Mrs Sarah M, " w	Morgan Milton F. , bicycles, etc (Sweet & Morgan), 76 W Chi; res 77 E Pierce, phone 471-R
" William R, 21 Church, au	" Mrs Esta L, " "
" Fred W, 11 S Jefferson,	" Harold A, " s
" Mrs Anna, " [bookkeeper	" J Edward, 99 Grand,
" Mrs Martha A, " w	" Mrs Ella, " [restaurateur
" Inez, 44 River, s	" Wm A, 339 S Clay, mason
" Barbara M, 30 Morse, s	" Joseph C, 161 Waterman, r
Morehouse John E, 295 S Jefferson, lab	" Mrs Elnora, " "
" Mrs Bessie A, " "	" Tracy B, 96 Jackson, phone
" Willie F, " "	" Mrs Katherine, " [wire chief
" Grace, " s	" Constance, " s
" Geneva M, " s	" Virginia, " s
" Mrs May, " "	" Edna, " u
Morezin Charles, 10 Sherman, P	" A B F, " mason
" Mrs M Frances, " D	Morrill Ora, 23 Jay, Br
Morey Frank W, 123 Perkins, lab	" Mrs Loraine, " "
" Mrs Katie, " "	" Laynard, " s
" Hazel M, " s	" Cecile, " s
" Franklin C, 389 Grand,	Morris Augustus T. , mgr Coldwater Electrical Co, res 76 Hull
" Mrs Minnie E, " [engraver	" Mrs Mary, " stenog

Furniture Repaired

Broken Parts Supplied, Making it

Like New

Chair Seats Re-Caned

My charges are moderate and
I guarantee full satisfaction

DROP A POSTAL TO

HARVEY P. S. MORRIS,
189 East Park Avenue,
Coldwater, Mich.

" Mrs Mary, " stenog	Morris Harvey P S. , furniture repair- ing and recaning, residence 189 E Park Ave
" Mrs Minnie, " "	" Mrs Alice, " s
" Alice, " s	Morris Clarence, emp D C Allen & Co, res 142 Cutter
Morris Clarence, emp D C Allen & Co, res 142 Cutter	" Clarence R, 245 Cutter, P
" Clarence R, 245 Cutter, P	" Mrs Pauline, " "
" Mrs Pauline, " "	" Lucile, " u
" Lucile, " u	Morris Manvill, emp Homer Furnace Co, res 49 E Park Ave
Morris Manvill, emp Homer Furnace Co, res 49 E Park Ave	" Mrs Leolib, " "
" Mrs Leolib, " "	" Marie, " s
" Marie, " s	" Scott, 40 River, lab
" Scott, 40 River, lab	" Mrs Murley M, " "
" Mrs Murley M, " "	" Calvin, " lab
" Calvin, " lab	" Burt, " lab
" Burt, " lab	" Bertie B, " "
" Bertie B, " "	" W Wright, " s
" W Wright, " s	" Albert S, " s
" Albert S, " s	" Ralph W, " u
" Ralph W, " u	" Flossie, " u
" Flossie, " u	



VIEW ON DIVISION STREET

COLDWATER ELECTRICAL CO.

— I N C . —

Everything Electrical

Motors

Supplies

Appliances

Rewinding

Repairs

Installations

Storage Batteries

{ Recharged
Repaired
Rebuilt }

STARTERS, GENERATORS

**The House of Service
Electrically**

Morse Alice, 86 Clarke Ave, dressmaker	Musser Howard H, 142 Jackson, c t
Moser Harry J, 235 Marshall	" Mrs Mildred E, "
" Mrs Orpha R, "	" Loy M, " s
Mosher James D, 139 Church	" Oma L, " s
" Mrs Marthena E, "	" Rolene E, " s
" Edwin H, " P	" Arlo I, " s
" Roberta M, " s	" Guy, 81 Taylor, carpenter
" Laverne D, 20 Charles, au	" Mrs Hazel, "
" Mrs Maude E, " s	" Jacob C, 26 Hull, r
" Cecile W, " s	" Mrs Loretta A, "
" Mildred M, " s	" Garnett Lee, " salesman
" Richard G, " s	Meyers Albert F, 249 Hull, salesman
" George, 758 W Chicago, Ce	" Mrs S Blanche, "
Moss Mrs Amanda, 67 Peckham, w	" George J, second hand store,
" Vera, " teacher	21 S Monroe, res 78 S Clay
Mountz Lesley A , 39 W Chicago, optometrist and mfg optician, phone 699; res 177 W Chicago	" Mrs Fredriega M, "
" Mrs Irene M, " s	Myers Nelson J, 89 S Jefferson, taxi
" Morene A, " u	" Mrs Maude C, "
" Morris, " optician	" Wm R, 176 W Pearl, lab
" Mrs Theda, " s	" Mrs Elizabeth, "
Mott Edward H, 166 N Fremont,	" Mrs Mae, 110 Clark, w
" Mrs Dora, " [chauffeur	" Mrs Mary, S P S, seamstress
" Mrs Hattie, 198 E Wash, w	" Mrs Cora E, 17 Harrison, w
" Grace, " s	" Dorothy E, " s
" Howard, 11 Peckham,	" Herman, 75 E Chicago, L
emp Gas Co	" Elmer, 53 N Hudson, H
" Mrs Nora E, " clerk	" Mrs Maudie, "
Moulton Dr Geo H , physician and surgeon, 50 W Chicago; res same, phone 609	" Ralph G, 15 Williams, painter
Mower Mrs Jennie, 24 S Hanchett, w	" Mrs Ruth, " phone op
Moylan Jerry, 147 Jackson, carpenter	" Madelyn, " s
" Mary, " u	" Ralph, " u
Mundy Wm E, 218 Henry, F	" Benj B, 225 Marshall, lab
" Mrs Elsie E, " s	" Mrs Ada M, "
Munday Alfred, 96 Daugherty, Ti	" Mabel E, " Ho
Munger Edwin E, 311 Marshall	" Clifford W, " s
Mumford Mrs Sadie, 158 Harrison, w	" Ruth M, " s
Munyon Mrs Mary, 93 Grand, w	Nachbauer Mrs Cora I, 139 E Park Ave, w
Murphey Ella E, 35 E Pierce	" Ruth M, " stenog
" Thos, 70 S Monroe, lab	Nagle John G, 67 N Hanchett, lab
Murray Samuel F , 17 Hull, postman	Nash Claude L , County Agricultural Agent, office phone 91, res phone 319-J, res 186 W Pearl
" Mrs Mary L, " s	" Mrs Cherie M, "
" Margaret P, " s	" Eleanor L, " s
" W Frank, 165 W Pearl, Ce	" Edward H, " s
" Mrs Margaret A, " s	" H Louis, " s
Musselman Herbert, E Garfield, u	" Bruce C, " u
" Clyde D, " u	" Mrs Angie L, 227 N Hudson, photographer, w
Musselwhite Mrs Lois E, 88 E Chi, w	

Buy that Wall Paper at Woodward & Sons'

Nash William, 167 S Clay, realestate	Newman Chester A , photographer,
" Mrs Ethel, "	20 S Monroe, kodaks and
" Acel, " s	kodak finishing for amateurs,
" Wyman, " s	residence 74 Peckham
" Marjory, " s	" Mrs Effie, "
" Martha, " u	Newton Ida, 145 S Monroe, teacher
Nealy Dale, 25 Whitten, F	" Dora, " clerk
" Mrs Ethel, "	Nichols Chas T , painter and paper
" Maurice, " u	hanger, phone 304-J;
Nelson Mfg Co , 76 Clark, mfrs anto	residence 124 Charles
and other specialties; L D	" Mrs Jennie, " Ho
Nelson pres, Dr Bien sec, R	" Margaret I, " s
M Neale treas and mgr	" Garnet L, " s
Nelson Louis D, 121 S Jefferson, mfr	" Merriam, " s
" Mrs Ruby, "	" Mrs Hattie A, 172 E Wash, Pr
" Norine, "	" Mrs Victoria, 203 W Chi, w
" Lloyd, " s	" Herschel D, 38 Tibbits, lab
" Helen, " s	" Mrs Emma L, "
" Ernest, 192 Henry, Br	" Byron J, 67 Tibbits, P
" Theodore J, 86 Race	" Mrs Katie A, " dressmaker
" Mrs May Bell, "	" Frances L, " s
" Thelma, 73 Division, s	" Howard E, " s
Newberry Mrs Fannie E, 124 Marshall, w	" Garry W, 37 Tibbits, P
	" Mrs Jessie E, " u
	" Harold W, " u
	" Veda Elma, " u

For Good Printing
See **W. C. BAILEY**

LESLEY A. MOUNTZ,

Optometrist

MORRIS MOUNTZ,

Mfg. Optician

MOUNTZ OPTICAL SHOP

Broken Lenses

Duplicated

PROMPTLY

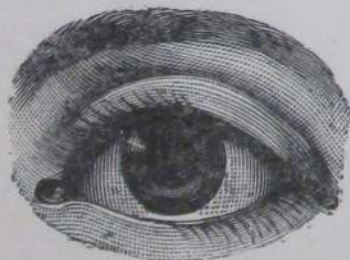

We Grind

Our Own

Lenses

39 West Chicago St., Second Floor

COLDWATER, MICHIGAN

"WHERE CORRECT GLASSES ARE MADE"

Our Motto: "ACCURACY, QUALITY, SERVICE"

Nichols Mrs Belle, 135 E Park Ave	Nowaskie Joseph B, 128 Waterman, Ce
" Bruce, 246 N Hudson, Ho	" Mrs Lillian L, "
" Mrs Thelma, " Ho	" Grace P, " s
" Henry W, 71 W Pearl, painter	" Eleanor L, " s
Nicholson Mrs Harriet D, 33 N Jeff, w	" Martin G, 154 Henry, lab
Nivison Archie E, 74 N Fremont, agt	Noyes Mrs Emma E, 34 N Hanchett, w
" Mrs Kathleen, "	Nulf Floyd , grocer (McIntyre & Nulf)
" Leucile, " emp SPS	30 E Chicago, res 217 Marshall
" Mervyn, " s	" Mrs Verva V, " "
" Mrs Kathryn, 64 E Pearl, w	" Edith A, " s
" Minnie A, 185 N Clay	Nye William, 299 Marshall, r
" Ara B, " milliner	" Mrs Delia C, "
" Mrs Mae B, 200 W Pearl	
" Ruth, " bookkeeper	
Nixon Lydia, 44 Grand, milliner	
" Carrie, " milliner	
" Thomas J, 104 S Monroe, r	
" Mrs Amelia E, "	
" Jennie, 47 Daugherty, Pr	
Noblit George, 295 S Jefferson, Ce	
Nodell Jacob, 16 Elm, cigarmaker	
" Mrs Fannie B, "	
" Louis C, E Chi Road, Ce	
" Mrs Rue L, "	
Noel Jesse G, 80 E Alden, stonecutter	
" Mrs Rose, " stenog	
Norris Fred G, 38 Perkins, R	
" Mrs Emma J, "	
North Hanson, 55 N Hanchett, lab	
" Mrs Minerva, "	
Norton Frank, 33 Elizabeth, carpenter	
" Mrs Ella, "	
Norton S Joe , printer, 93 W Chicago,	
residence 87 Church	
" Mrs Alma, " "	
" Don W, " sign writer	
" Alonzó, 22 Jay, lab	
" Jeanette, 17 Perkins	
" John, 154 Waterman, P	
" Mrs Laura, " "	
" Ruby, " s	
" Earl, " s	
" Chas, 40 W Park Ave, (aged 91), r	
" Ed, 154 Taylor, lab	
" Mrs Helen, " "	
" Bennie, " s	
" Alice, " s	
" Glenn, " s	
" Ernest, " s	
" Rema, " s	
" Henry, 55 E Wash, teamster	
	Oberlin Mrs Mattie, 102 Perkins, w
	" Harry, 76 N Sprague,
	" Mrs Charlotte, " [ticket agt
	Odell Ralph, 88 N Sprague, lab
	" Mrs Alice M, "
	Odren Earl J, 75 Jackson, baker
	" Mrs Winifred, "
	" Richard L, " s
	" Shirley E, " u
	" Mrs Amelia, 103 Morse, w
	" Ory, 252 Division, millwright
	" Mrs Edith, " "
	" La Vern, 52 N Fremont, clerk
	" Mrs Ruth E, " "
	" Milo N, 160 W Pearl, meat
	" Mrs Jennie A, " [cutter
	Ogden Lena, 78 Division, s
	Okeneske Mrs Minnie M, 55 Sherman, w
	" John S, " s
	" Martha L, " s
	" Harry L, " u
	Olds & Johnson , clothing, gents'
	furnishings, hats, caps, trunks,
	bags, suitcases; M W Olds,
	B S Johnson, 52 W Chicago
	Olds Mortimer W , 476 W Chicago,
	" Mrs Mary E, " [merchant
	" Max, " s
	" Clarence L, 292 W Chicago, r
	" Mrs Alma E, " "
	Olinger Oliver, 38 N Polk, painter
	Oliver James, 219 Division, carpenter
	Olmstead L H , wood and ice (Clizbe
	& Olmstead), 111 N Hanchett,
	residence 107 N Hanchett
	" Mrs Dora E, " "
	" L D, " lab

Buy that Wall Paper at Woodward & Sons'

M. W. OLDS

B. S. JOHNSON



We have one of the most complete lines of Gents' Furnishings, and a carefully selected line of snappy

HART, SCHAFFNER & MARX GOODS

AND

CLOTHCRAFT SUITS FOR YOUNG MEN

with a large assortment, in Stouts and Regulars, for men.

Suitcases, Traveling Bags, Trunks, and the home of **THE GIMBEL HAT**, the acme of style and service.

We are in business for YOUR satisfaction, both in quality, style and service—please remember that.

OLDS & JOHNSON, The Real Men's Store

52 West Chicago Street

THE ORANGEVILLE ROLLER MILLS

Better Known Locally as

THE HODUNK MILLS

Are Makers of the Unsurpassed

PEERLESS Flour, Graham
TRADE MARK
Buckwheat

WHOLE WHEAT FLOUR
 SELF-RISING BUCKWHEAT

PEERLESS FLOUR—Best for Bread and Pastry

Coldwater 021-L - Phone Us Your Orders - Union City 5005

CUSTOM CRINDING A SPECIALTY

BARNHART, ANSTERBURG & SON, Proprietors

Olmstead Mrs Tella Quimby , 44 Grand, hairdressing, manicuring and facial massaging; Howd corsets, Franco-American hygienic toilet articles, phone 615-M	O'Mara Mrs Ida B , 66 N Polk, w
" Leroy, 231 Morse, r	" Mrs Lillian, 236 W Chicago, w
Olmstead & Carls , coal dealers, 331 S Clay, phone 620-J, C A Olmstead, H M Carls	" Ralph, " au
Olmstead Claud A, coal (Olmstead & Carls), res 265 Division	Osborn Rev Chas Rufus , pastor Brptist Church, phone 308-J, residence 77 Division
" Mrs Emma R, "	" Mrs Viola E, "
" Rolene M, " s	" Dorothy Jean, " u
" Mrs Irene, 137 Peckham, w	" Willis H, 143 Division,
" Mrs Wealthia A, 134 S Monroe	" Mrs Cora L, " [postal clerk
Olmsted Fred L , second hand goods, 22 S Clay, res same, phone 523-J	" Kenneth, "
Mrs Lena I, "	" Mrs Mary L, " w
" Geo E, 121 N Hanchett	" Mrs Florence, 114 S Monroe, w
" Mrs Nina, "	" James Curtis, " s
" Glenn G, " clerk	" Richard Kent, " u
" Ensign, 67 S Monroe,	Osborn Thomas S , nursery stock, phone 585-W, res 115 E Pearl
" Mrs Anna, " [electrician	" Viva L, " County leader boys' and girls' clubs
" Kenneth, " s	Osborn Clarence R , photographer, 42 E Chicago, res 180 E Pearl
" Ruth, " s	Osborn Mrs Nellie S , propr Princess Dress Shop, 4 W Chicago, residence 180 E Pearl
" Mrs Angie L, " w	" Phillis R, " s
" Mrs Lole J, 144 Taylor, w	" Neil J, " s
" Hettie I, " linotypist	Osborn & Tupper , agricultural implements, silos, gasoline engines, carriages, wagons, harnesses, etc, 107-109 W Chi, J H Osborn, Solon E Tupper; phone 87
" Marion, " s	Osborn Jay H , agricultural implements, etc;(Osborn & Tupper) 107-109 W Chicago, residence 31 Morse
" Benjamin F, 144 N Hudson	" Mrs Sadie B, "
Orangeville Roller Mills , located at Hodunk, northwest of city; mfrs of Peerless flour, buckwheat and graham; Barnhart, Ansterburg & Son, proprs; phone 021-L	

PRINCESS

The Shop "Where the Latest is Shown First"

For the Woman who Requires Style, Quality and
Service, at Reasonable Prices

MRS. NELLIE OSBORN,

Phone 710

Proprietor

O'Shaughnessy Bros , 60 W Chicago, mfrs of celebrated J L P and Dan Boone cigars; P A & J S O'Shaughnessy; Mecca Cafe and billiard parlor	Otis Albert, grocer, 46 W Park Ave, residence same
O'Shaughnessy John, 76 Harrison, mfr	" Mrs Isabel, "
" Patrick A, 147 Taylor, mfr	" Munson L, 105 Cutter, Ti
" Mrs Jennie S, "	" Mrs Stella C, "
" Mildred I, " s	" George J, " lab
" R Lytton, " s	" Nellie M, " clerk
" Edward, 137 Taylor, r	" Raymond J, " s
" Mrs Adele, " s	" Louise R, " s
Osmun Mrs Mary K, 155 Perkins, w	" Catherine B, " s
Ostrom Mrs Eliza P, 29 E Alden, w	" Gertrude L, " s
" Maynard A, 36 Henry, lab	" Esther, " u
" Mrs Alice A, " s	" Harold, " u
" Arnold R, " s	" Ellsworth, 436 S Clay, painter
" Lois E, " s	" Mrs Neta M, "
Ostrowski Frank, 194 Jackson, F	" Harley, 107 E Park Ave, truck driver
" Mrs Josephine, " s	Ott August, 92 Hooker, plumber
" Stella, " s	" Mrs Bertha, "
" John, " s	Outwater Perry, 694 W Chicago, Sc
" Mary, " u	" Mrs Ruth, "
" Helen, " u	" Ralph, " Ho
Oswalt Mrs Mattie, 20 Abbott	" Earl H, " s
" Carrie, " s	Oxenham Robert, 67 N Monroe, lab
" Dorothy J, " s	" Mrs Rosetta M, "

OSBORN & TUPPER

MAKE A SPECIALTY OF

Nappanee Wood Stave Silos

ALSO THE

NATCO TILE SILOS



A FULL LINE OF

WAGONS, HARNESSSES AND FARM IMPLEMENTS

PRICES ALWAYS RIGHT

Phone 87

107-109 West Chicago Street, COLDWATER

P

- Paddock Wm M, 105 Pierson, carpenter
 " Mrs Amanda M, "
 " Franklin M, " r
 " Alverto M, 91 Pierson, lab
 " Mrs Effie M, " u
 " Charlotte A, " u
 " Loren M, 24 S Polk, teamster
 " Mrs Sarah, "
- Palace Cafe**, 6 S Monroe, J E Morgan propr, phone 38
- Palmateer Floyd, 76 E Pearl, Ce
 " Mrs Arlene, "
 " Philip, " s
 " Helen, " u
 " Maxine, " u
- Palmatier Clayton, 34 Cutter, F
 " Mrs Mary, "
 " Ethel, " s
- Palmer, Palmer & Palmer**, attorneys, So Mich Building, E E, L R and H H Palmer
- Palmer Elmer E, 218 E Chicago, lawyer
 " Mrs Florence, "
 " Jaquelin, "
 " Harold H, 146 Hull, lawyer
 " Mrs Marie L, "
- Palmer LeRoy R**, postmaster, residence 186 E Chicago
 " Mrs Lulu, "
 " Jeanette, " s
 " Elsie M, " s
 " C W, 73 S Monroe, electrician
 " Mrs Elizabeth, "
- Pappas Louis, 161 Morse
 " Mrs Della, "
- Paradine Blaine, 101 Waterman,
 " Mrs Minnie M, " [engineer
 " James C, " s
 " Woodrow, " u
 " Elizabeth, " u
 " Geo, 18 Clarke Ave, road con-
 " Mrs Nina, " [tractor
 " Thelma, " s
- Parisian Rudolph L**, foreman Homer Furnace Co, res 334 Marshall
 " Mrs Catherine C, "
 " William J, " s
 " Margaret M, " s
 " Catherine F, " s
 " Richard L, " u
 " George T, " u
 " Mary Elizabeth, " u
- Parke Edrue E, 212 E Pearl, r
 " Mrs Susan H, "
- Parker Harold M**, propr Parker Dye Works, 66 S Monroe; see adv page 7; res 66 S Monroe
 " Mrs Flora L, "
- Parker Geo W**, Supt Oak Grove Cemetery, res 809 W Chicago
 " Mrs Clara F, "
 " Mrs Vina, 90 W Pearl, dress-maker
 " Mrs Charlotte, 157 Taylor, w
 " Lois M, " [presser
 " Alarie L, W Garfield, Ry
 " Mrs Nora E, "
 " Myrna, " Ho
 " Harry W, 182 Marshall,
 " Mrs Linnie S, " [postal clerk
 " Harriet W, " s
 " Mrs Caroline A, 97 W Pearl, w
 " Mrs Eliza, 99 Perkins, w
 " C Henry, 132 Perkins, lab
 " Mrs Alta, "
 " Jean, 17 Hull, u
- Parker & Wicker**, Studebaker auto agency, So Mich Bldg, phone 278, G H Parker, G B Wicker
- Parker Geo H, 299 E Chicago, autos
 " Mrs Margaret, "
 " Don, 80 Tibbits, truckman
 " Mrs Edna, "
- Parkhurst Mrs Emma, 384 N Hudson, w
 " Mrs Eva A, "
 " Roy, 348 N Hudson, Pr
 " Mrs Maud, "
 " Mildred, " phone op
 " Kenneth, " s
- Parks Lester, 49 Race, lab
 " Mrs Ruth, "

When you have in mind Rugs,
 Carpets, Linoleums, or any
 Floor Covering,
 First see Woodward & Sons

For Good Printing
 See W. C. BAILEY

Parrish & Post , 50 W Chicago, watch- makers, jewelers and engrav- ers, S A Parrish, F I Post	Parsons Mrs Lucy M, 21 E Park Ave, w
Parrish Starr A, 17 Peckham, jeweler	" Marcellus, "
" Mrs Nellie K, "	" Ernest S, W Garfield, u
" Bernice Audra, " s	" Mrs Mabel E, 274 Grand, w
" C Sherman, 307 E Wash, lab	" Howard, " s
" Mrs Kittie I, "	" Camilla, " s
" Rowena, " stenog	Partridge Carl, 98 S Jeff, truckman
" A Glenn, " s	" Mrs Edna, "
Parshall Jas H, 66 River, lab	" Helen, " s
" Mrs Josephine, "	Patch Eugene, 20 Green, r
" Edwin, 27 Munson, lab	" Mrs Melissa, "
" Willard A, 112 Elm, lab	Patterson N Burnel, 63 Church,
" Mrs Alice L, "	" Mrs Mary Lucy E, " [moulder
" Clarence, " lab	" Lawrence B, " u
" Stella, " s	Paul Leo, 140 S Hudson, s
" Elizabeth, " s	" Otis J, 67 Hooker, P
" Clifford, " s	" Mrs Edith, "
" T Albert, " s	Payne Jesse D , mfr of J D P, Silk Tie, Commercial Club, Mich- igan, Jitney, and other fine brands of cigars, 1 W Chicago, residence 19 Grand
" James, " s	" Mrs Ludavine, "
" Dorothy M, " u	
" Vern, 68 River, lab	
" Mrs Jessie, "	
" Ernest, " u	

In Millinery, you will find that tasty, up-to-date touch at **WOODWARD & SONS'**

The Only Phonograph which Plays All Records
Without Changing a Needle



PARRISH & POST
JEWELERS

Payne George W, 167 N Clay, cigar-	Penner Bud, 31 E Montg, truckman
" Mrs Jessie E, " [maker	" Mrs Minnie, " s
" Cecil C, " bookkeeper	" Dorothy, " s
" Maurice D, " clerk	" Ruth, " s
" Margaret, " s	" Elizabeth, " s
" Wm, 6 S Monroe, lab	Pennock C B , china and glassware, novelties, toys, etc, 11 West Chicago, residence same
Pearce Cigar Store , 31 W Chicago, sign of the Soldier Boy; mfrs fine brands cigars, dealers in smokers' goods	" Mildred, " s
Pearce Mrs Nettie E , 73 Grand, w	Perk Wm H, 91 Hooker, Ti
Peavey Guy W , painter and paper hanger, phone 272-R, residence 6 Chicago Ave	" Mrs Rosa M, " Ti
" Mrs Mabel, " s	" William C, " Ti
" Harold W, " s	" Ralph H, 34 Race, emp
" Ruth L, " s	" Mrs Agnes, " [Carlisle
" Marion L, " u	" Ralph E, " s
" Julius B, 199 Perkins, r	" Mary L, " s
" Mrs Rosa, " Ho	" Leo C, 264 W Pearl, lab
" Charles, " phone op	" Mrs Hazel K, " s
" Sadie, " H	" Beryl H, " s
Peer Edgar, 186 Hull, H	" Lysle C, " s
" Mrs Blanche, " s	Perrin Ethel L, 26 Wat, bookkeeper
" Grace Irene, " u	Perry Lewis E , salesman Watkins Remedies, phone 438-J, residence 126 N Jefferson
" Robert C, " u	" Mrs Carrie E, " teacher
	" Lulu M, " teacher

It is a pleasure to buy from the Largest and Finest
Stock of CROCKERY, CHINA & GLASSWARE
in Branch County, and at Lowest Prices,
and you will find it at

C. B. Pennock's Novelty Store

11 Chicago Street, Coldwater



Household Requisites, Toys, Novelties, etc.
Endless Bargains at 5 and 10 cents. Most
Delicious and Pure Candies at low prices.

Needles For All Sewing Machines

Sole Agency Century Sheet Music

15c per copy. 2,000 Titles. Ask for a Catalogue

11 Get the Number 11

J B Perry Co. , 70-72 W Chicago, flour and feed, hay and straw, phone 206, Jas & T E Swain	Pettit Robert, 99 Division, F
Perry Joseph B, 24 Morse, r	" Mrs Eva, " s
" Mrs Libbie E, "	" Frances, " s
" Mrs Annetta, 229 E Pearl, w	" Mary, " s
" Donald, 48 Division	" Robert, Jr, " u
" Mrs Fannie, "	Petty Cecil H, 377 N Hudson, painter
" Frank M, 7 Cutter, r	" Mrs Cecil, "
" Myrtle E, "	" Carol C, " u
Persing Eslie P, 136 E Pearl, Ce	Pfirman Mrs Lilliah, 226 Division, w
" Mrs Eva, "	Phelps Dr Norman E , dentist, Clarke Building, office phone 133-W, res phone 726-J residence 58 N Hudson
Peters Mrs Mary, 63 Cutter, w	" Mrs Charlotte Edith, "
Peterson Charles H, 172 Church,	" Dorothy Jean, " s
" Mrs Rose G, " [assistant P M	" Norman E, Jr, " s
" Genevieve R, " s	" Mrs Mae, 123 Walnut
" Victor, " s	Philbrick Clarence, 245 N Fremont,
" Frank, 383 W Chicago, Ce	" Mrs Clara, " [mason
" Mrs Bessie, "	" Herbert J, " s
" Lucile, " u	" Virginia, " u
" Frances, " u	" Gertrude G, 190 N Fremont, s
" Carl, 147 Grand, c t	Phenicie Mrs Eliza A, 82 Hull, w
Petch William, 23 Elizabeth	Phinney Ralph D, 226 W Chicago, c t
" Mrs Maud, " seamstress	" Mrs Eva M, " s
	" Dorothy A, " s
	" George L, " s
	" Willis E, 244 E Pearl, R

THE J. B. PERRY CO.

FLOUR and FEED

Garden and Field Seeds

Unicorn Dairy Feeds

DICKINSON POULTRY FEEDS

Blatchford's CALF MEAL Raises Calves

Without Milk

☞ PHONE 206 ☜

70-72 West Chicago Street, Coldwater

- Pierce George R.**, Oldsmobile and Chevrolet autos (see pages 151 and 153) 6 W Chicago, phone 762; residence 25 Grand
- " Mrs Minnie, " "
- " Onnolee, " s
- " Dorothy L, " s
- " Marjorie Rae, " u
- Pierce Leonard R.**, 58 W Chicago, Dodge Bros autos, phone 572, res phone 727-R, residence 56 N Monroe
- " Mrs Eliza D, " w
- " Ida E, " bookkeeper
- " G Otis, 244 E Chicago, auto
- " Mrs Bessie I, " [dealer
- " Mrs Lucinda, 25 N Fremont, w
- " Mrs Stella M, 81 Marshall, w
- " Lewis E, 30 W Pierce, r
- " William E, 191 Henry, lab
- " Mrs Lulu, " "
- " Ledger E, " farmer
- " Zolvy, " lab
- " Katie, " s
- " Marie M, " s
- " Russell, " u
- " Orval, " u
- Pierson Wm, 55 N Clay, caretaker
- Pietrzyk John, 90 Jackson, F
- Pitcher Charles L.**, contractor and builder, phone 421-J, res 176 Jackson
- " Mrs Minnie E, " "
- " Garrie A, 26 N Clay, game
- " Mrs Ella T, " [warden
- " Ilah R, 141 Wright, cashier
- " Clara B, 151 Marshall
- " George W, " lab
- Pixley Arthur, 84 E Alden, Ho
- " Mrs Mabel, " "
- " Gladys, " s
- Pletcher Lena, 187 E Pearl, teacher
- Plauman Harold, 179 Marshall, pharmacist
- Pollock & Son.** coal, lumber and general building materials; 112-136 W Chicago
- Pollock Chas A, 163 Marshall, lumber & coal
- " Mrs Ethelyn, " "
- " Wynifred, " teacher
- " Mrs Sarah J, 50 N Clay, w
- Pomaranka Edward, S Mich Ave, lab
- " Mrs " "
- " Rex, " Ce
- " Fred, 26 Harrison, F
- " Mrs Anna, 30 Conover, w
- " Carl J, " Ce
- Porter Mrs Martha, 164 E Pearl, w
- Post Frank I.**, jeweler (Parrish & Post) 50 W Chicago, res 142 Morse
- " Mrs Lura M, " "
- " Dorothy M, " s
- " Margaret H, " s
- Potter Arthur E, 121 S Sprague, lab
- " Mrs Bessie V, " "
- " Roy E, " s
- " DeWayne, " s
- " Helen M, " s
- " Elton M, " s
- " Mrs Estella, 146 Waterman, w
- Powell Vivian, 19 Waterman, s
- Prall C W, 120 N Jefferson, salesman
- " Mrs Iva M, " "
- " Wayne D, " s
- " Betty, " u
- " Wm M, " u
- Pratt Manufacturing Co.** mfrs of children's sleds and shooflies, 168-176 Division; pres and treas, A J Pratt; vice pres, C A Pollock; sec, Jas R Elliott
- Pratt Allen J.**, 90 Division, mfr
- " Mrs Florence, " "
- " Dorothy, " "
- Pray William E, 43 Daugherty, ct
- " Mrs Mary, " "
- " Dorothy, " actress
- " Frances, " stenog
- Prestidge Kent, 63 Tibbits, lab
- " Mrs Jessie, " "
- " Louis, " s
- " Robert, " s
- " Richard, " u
- " Mrs Bertha, 63 N Monroe, phone chief operator
- Preston Wm W.**, contractor and builder; phone 320-M; residence 179 N Hudson
- " Mrs Eva, " "
- " Louise C, " s
- " Ellen M, " s
- " Richard A, " s
- " Mrs Cora M, 265 N Hudson, clerk, w
- " Alice, " s
- " Mrs Rhoda P, 17 Coombs, w



Low Operating Cost



DODGE BROTHERS
Motor Car

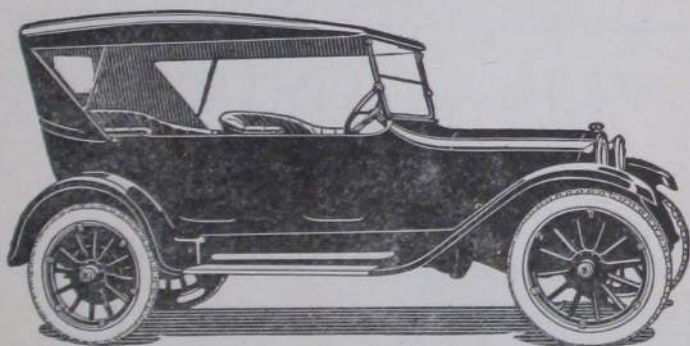

LEONARD R. PIERCE,

58 West Chicago St., Coldwater, Mich.

Office Phone 572

Residence Phone 727-R



Price Wesley F, 27 E Park Ave, lab
 " Mrs Harriet, " dom
 Priest Dessie, S P S, office clerk

Princess Dress Shop, Southern
 Mich Building, women's, mis-
 ses' and children's ready-to-
 wear dresses; Mrs Nellie Os-
 born, propr, phone 710

Princess Mfg Co, see Detroit Prin-
 cess Mfg Co

Pullen Laura B, 73 Division, teacher
 Purdy Frank A, 351 Grand,

" Mrs Anna, " [meat cutter

" Ferris F, " office clerk

" Fred, 30 W Pierce, teamster

" Mrs Agnes A, "

Putnam Wiley, 293 Hull, r

" George, 98 Morse, mason

" Mrs Blanche, "

" Leland, " s

Q

Quackenbush Ira, contractor and
 builder, phone 494-M,
 residence 108 S Jefferson

" Mrs Grace E, "

" Edna A, " s

Quackenbush George A, emp D C
 Allen & Co,

residence 163 E Washington

" Mrs Nettie L, "

Quimby Everit J, 270 S Jefferson, taxi

" R Newell, 258 E Wash, r

" Mrs Minnie, " s

" Lorene, " s

R

Rabien Ross, 46 E Chi, auto tire vul-
 canizing; res 148 S Hudson

" Mrs Nina, "

Radebaugh Cloyce A, 180 N Hudson

" Mrs Mabel L, "

" Arthur C, " s

" Mrs Mary M, 339 Marshall, w

Rader Jasper, 76 Marshall, mason

Ragan Samuel M, 110 Wright, Ti

" Mrs Josephine M, "

Ralph Albert D, 22 Sheridan, mail

" Mrs Ada A, " [driver

" Helen, 114 S Monroe, teacher

Economy Dry Goods Buying

At **WOODWARD & SONS'**

VULCANIZING

As Good as the Best
 And Better than the Rest

ROSS RABIEN

46 East Chicago Street

Philadelphia Battery Service

THE CORD TIRE BATTERY

Inner Liners

On hand at all times at
 PRICES THAT WILL SATISFY YOU

OLDSMOBILE 4

MODEL 43-A SPECIFICATIONS

Wheel Base—115 inches; **Tread**—Standard; **Road Clearance**—front 10 inches; rear $9\frac{1}{2}$ inches.

Weight—Touring Car, 2767 lbs.; road weight, 2883 lbs.

Engine—Cylinders, cast en bloc, 4-cylinders, 3 11-16x5 $\frac{1}{4}$; valve-in-head type; detachable head. S. A. E. rating, 21.7 h. p. Block test develops over 40 h. p.

Crank Shaft—High carbon drop forged steel, heat treated; three large bearings; front, 2 11-16 inches long, 1 $\frac{1}{4}$ inches in diameter; center, 2 inches x 2 inches; rear, 3 $\frac{1}{4}$ inches long x 2 inches in diameter.

Cooling System—Water-cooled by centrifugal pump and fan driven from crank shaft. **Radiator**—Honeycomb with nickel finished jacket, special Oldsmobile design.

Lubrication—Force feed and splash with pressure gauge on instrument board.

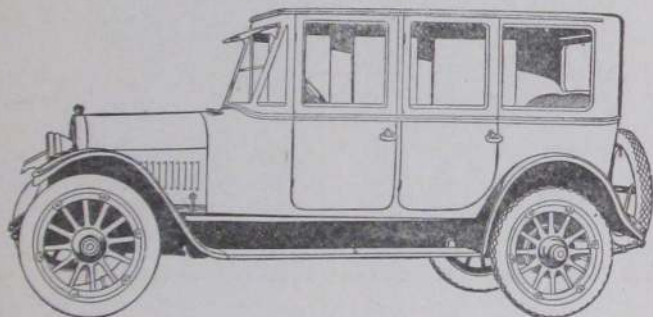

Electric System—Oldsmobile Auto-Lite starting and lighting, with Remy Distributor.

Gasoline Feed—Vacuum feed type; gasoline tank suspended at the rear of frame; level gauge on tank.

Clutch—Single plate dry disc, allowing easy engagement.

Frame—Cold pressed steel channel section 7 inch maximum depth.

Rear Axle—Floating type. Spiral bevel gears. Differential housing and wheels mounted on Hyatt roller bearings. Pinion shaft mounted on ball bearings; torsional load taken through torque tube and ball joint mounted on rear end of transmission. Ratio, 4 $\frac{1}{4}$ to 1. All grease cups of Alemite type.

Springs—Front semi-elliptic, 2 inches wide, 36 inches long. Rear semi-elliptic underslung, 2 $\frac{1}{2}$ inches wide, 54 inches long. Both front and rear springs are perfectly flat under load, giving very smooth action and maximum flexibility. All spring bolts $\frac{1}{2}$ inch diameter, hollow, with Alemite grease cups.

Body—Stream line; long unbroken sweep of lines from radiator to tail lamp.

Upholstery—Box pleated upholstery of best quality fine grain black leather.

Instrument Board—Genuine walnut, with instruments mounted flush.

Tires—Straight side 32x4; non-skid on rear wheels. Cord tires on all models.

Rims—Demountable bolted-on type, straight side.

Finish—Best coach work; standard coats applied by brush and rubbed down by hand.

For Prices Call Phone 762

GEORGE R. PIERCE,

Coldwater, Mich.

Ralston Mrs Lurena M, 260 N Hudson, w	Ray Mrs Alice L, 88 Marshall, w
" Myrta B, " s	" Mrs H E (Francisco) " w
" Milo J, " s	Raymond Arnold H, 60 Munson, Ce
" Mearle C, " s	" Mrs Mary, " "
" Melvin E, " s	" Mrs Josie B, 48 Henry, w
Randall Mabel, S P S, matron	" Mrs Susannah, 138 W Chi, w
" Floyd H, 15 Pelton, salesman	" Geo A, 17 Elizabeth, mason
" Mrs Juno A, " "	" Mrs Nellie J, " "
" Harold H, " s	" Harlow G, " Ho
" Pauline B, " s	" Harlow H, " u
" Gladys, " s	" Wm H, 37 Abbott, mason
Randolph Mrs Harriet E, 35 Hull,	" Mrs Rebecca A, " "
teacher, w	" Lois V, " u
" Janette E, " s	" Louis H, 319 N Hudson, Ho
Ransford Mrs Lettie, 98 Morse,	" Mrs Eva, " "
phone op, w	" Wm Elmer, 29 Abbott, Ho
" Lawrence A, " "	" Mrs Iva J, " Ho
Ransom Alverado B, 169 Perkins, r	" Floyd E, " s
" Mrs Ann E, " "	" Harold E, " s
" Mrs Frances W, 57 WWash, w	Recreation Club Billiard Parlor,
" Harland Craun, 20 Orchard, s	66 W Chicago, F E McBride
" Edith, 245 N Hudson, s	prop'r
Rapp Charles M, 97 Hooker, H	Re Herman P, magazine and news-
" Mrs Marie, " "	paper subscription agency, 9
" Marie M, " P	S Monroe, res 158 Grand
" Annie, "wood packer	" Mrs Stella D, " "
" Catherine, "bookkeeper	" Marguerite S, " s
" Carl H, 255 S Jefferson, Ti	" Alice I, " s
" Mrs Catherine, " "	" Andrew, W State, carpenter
" Carl M, " u	" Mrs Julia, " "
" Lucille V, " u	" Mary, " s
Rasler Frank, 112 E Washington, P	" Helen, " s
" Mrs Hazel, " "	" Julia, " s
Rathbun Lester G, traffic mgr Homer	" Adaline, " s
Furnace Co, res 70 Church	" Anna M, " u
" Mrs Lillian, " "	Redden Jennie E, 20 W Pierce
" Wilfred C, " s	" Eva A, " "
" Juanita, " s	Redieck Wm, 297 Cutter, fireman
" F Paul, " u	" Mrs Marie, " "
Ratto Richard C, genl mgr Champ-	" Marion, " s
ion Brass Works,	Redmond John E, 77 Waterman, lab
residence 106 Division	" Mrs Gertrude V, " "
" Mrs Marie, " "	" Daniel H, " s
Rattray Robert, 21 N Clay, ct	" E Mills, " s
" Razella R, "bookkeeper	" Thomas W, " s
" Robert M, " s	" Clyde E, " s
" Frances H, " s	" Merle, " u
" Mrs Eliza, 195 S Jeff, nurse, w	" Gertrude V, " u
" Wm, " machinist	
Rawson Albert, 24 N Clay, Bx	
" Mrs Charlotte, 143 N Hudson, w	
" Paul, " s	

**Lee Auto Tires and Tubes
At Sweet & Morgan's**

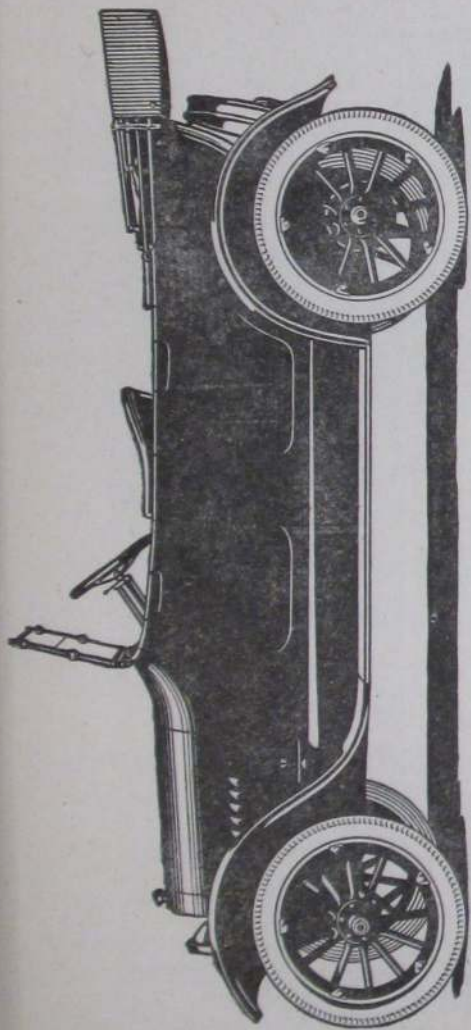

Announcing The New Superior 490 Chevrolet

Noted the world over for its **ECONOMICAL TRANSPORTATION COST.**

New Spiral Bevel Ring Gear and Pinion in rear axle construction, making the rear axle a powerful silent unit.

Four door double reinforced body, with one-man top. Valve-in-head motor, with new tappet adjustment. New spring construction, and deeper seats. New emergency hand control. The lowest priced Fully Equipped Standard Automobile in the world.

Price, \$575.00, F. O. B. Coldwater

GEORGE R. PIERCE, Coldwater



brakes, and many other improvements.

Phone 762

- Reed Fred J**, books, stationery, wall paper, picture framing, etc, 18 W Chi, res 213 N Hudson
- " Mrs Carrie F, "
- " Mrs Leiza, 261 W Chicago, w
- " Vinna, "
- Reese Eva E, 53 E Pearl, cashier
- Regal Gasoline Engine Co**, 45-51 W Pearl; A E Robinson pres and genl mgr, H D Robinson vice pres, P H Robinson sec-treas
- Relyea Alfred F, 71 S Clay, P
- " Mrs Margaret, " s
- " Anna, " s
- " Edna, " s
- " Velma M, 113 Hooker, Ho
- Rench Reuben, 342 W Pearl, Ho
- " Mrs Ella, " s
- " Ruth, " s
- Reporter**, Daily except Sunday, job printing in connection, 9-11 S Hanchett, established 1896, Horace Kitchel propr
- Reynolds Norman A, 40 E Pierce,
- " Mrs Emorette, " [lawyer
- " Charles E, 66 W Pearl, r
- Reynolds Wm H, 68 W Wash, clerk
- " Mrs Ella G, "
- " Geo L, 136 Division, janitor
- " Hattie B, "
- " Harry J, " Bx
- " Teresa, "
- " Lynn, 37 Elizabeth, au
- " Mrs Josephine, " s
- " Howard, " s
- " Robert Lee, " s
- Rhodes Wm M**, propr Monroe Cafe, 56 S Monroe, residence same
- " Mrs Myrtle M, "
- " Thos W, 94 Henry, cigarmakr
- " Mrs Mary E, "
- Rice & England**, auto supplies and harness goods, 86 W Chicago, A C Rice, C W England
- Rice Arthur C, 243 W Chicago,
- " Mrs Gladys, " [merchant
- " Howard, " u
- " H A, 99 Cutter, agt
- " Mrs Alma, "
- " Mrs Cora B, 273 Hull, w
- Richard Charles H**, plumber, phone 490-W, residence 173 Church
- " Mrs Jessie A, "
- Richardson Mrs Ann, 165 Waterman
- " Orval, " s
- " Sherman, 254 Division, painter
- " Mrs Marguerite, "
- " Chas E, 241 W Pearl, F
- " Mrs Effie M, "
- Rickard Arthur, 185 Henry, F
- " Mrs Rolene, "
- Ricketson G E, 25 Munson, Ce
- " Mrs Lottie, "
- Ridenour Isaac, 99 E Washington, r
- " Helen, " s
- Rider Elroy M, 153 E Pearl, salesman
- Riggs Lottie M, 111 Morse, Pr
- Riley Mrs Helen, 170 S Clay, w
- Ripley Mattie, 165 Hull
- Robbins D, 147 Grand, bookkeeper
- Roberts Wm J, 8 S Monroe, softdrinks
- " Mrs Louisa, "
- " Dayton M, 217 Henry, farmer
- " Mrs Anna E, "

REED'S

BOOK SHOP

Coldwater Headquarters
For

Books
Wall Paper
Stationery
Picture Framing
18
CHICAGO STREET

For Good Printing
See W. C. BAILEY



OUR 3,000-TON ELEVATOR, CORNER DIVISION ST. AND RAILWAY

**The Only Automatically Screened Coal
In the City**

**DIXIE GEM, MONITOR,
PEERLESS POCAHONTAS, SCRANTON,
SOLVAY COKE**

These Coals, with Elevator and Yellow Wagon Service, make this

Headquarters For Coal Economy

S. POLLOCK & SON

Robinson Arthur E, 73 N Monroe, mfr	Rose Lester E , President Southern Michigan National Bank, residence 65 Division
" Mrs Anna L, "	" Bertha, " artist
" Philip H, " mfr	" Edith L, " stenog
" Laura A, "	" Stephen, 176 Marshall
" Herbert D, " mfr	" Mrs Charlotte, " musicteacher
" Rev Jesse C, 23 Hull, r	Rosenbrook Mrs Elizabeth, 318 W Pearl, w
" Clint, 114 Perkins, lab	Rosenow Mrs Gertrude, 64 S Jeff
" Mrs Ethel, "	Ross Charles, tailor, 35 W Chicago, residence 28 N Jefferson
" Clarence, " s	" Mrs Lucy, " "
" Samuel, 86 S Monroe, musician	" Kathleen A, " "
" Mrs Jennie, 112 E Pierce, w	" Alice E, " s
" Ida, " "	" Clark, " s
Roby Norman E , drugs, books, stationery, paints, oils, wall paper, 40-42 W Chi; res 145 E Chi	" Merle, S P S, cobbler
" Mrs Florence A, " "	Roth Robert, 56 Morse, F
" Lynn B, " s	" Mrs Mildred, " "
" Margaret, " s	" Verne, 288 Marshall, lab
" Leona M, " s	" Mrs Nellie, " "
Rock John, 70 E Pierce, F	" Wilma, " s
Rodebaugh Ananias, 64 Hooker, "	" Lyla, " s
" Mrs Evoline, " [carpenter	" Alfred, 93 E Pierce, plumber
" Leon G, " carpenter	" Mrs Ethel, " "
" Mrs Naomi, " "	" Lucile, " s
Roeser Howard W, 40 Morse, clerk	" Elizabeth, " s
Rogers W S, 28 E Montg, carpenter	" Ruth, " u
" Mrs Mary, " "	Rowe F A , traveling salesman for Armour and Co, phone 538-J, residence 67 E Pierce
" Don H, 43 Pelton, Ho	" Mrs Clara, " s
" Mrs Lulu, " "	" Herschel, " s
" Gwendolyn, " s	" Opal, " s
" Dale P, 129 Division, clerk	Rowley Mrs Jennie, 58 N Hanchett, w
" Mrs Mary M, " "	Rubley Mrs Emma, 225 Division
Rolph Mrs Augusta, 270 W Chicago, w	Ruch Joshua, 194 W Chicago, clerk
Romanchuk John, 90 Jackson, F	" Mrs Della, " "
Roode Mrs Nellie M, 27 Church, w	" Bruce, " clerk
Root Arthur E, 113 Waterman	Ruff Mrs Anna, 63 Elm, nurse, w
" Mrs Margaret, " "	Ruger Mrs Sarah, 65 Pierson, w
" Mrs Alice S, 11 N Jefferson, w	Rumsey Walter, 407 W Chicago, F
" Flora E, " bookkeeper	" Mrs Lynn, " "
" Madge, S P S, teacher	" Otto, " s
Rose & Halpert Tire Co , 28 East Chicago, phone 547, Harry Rose, E G Halpert	" Gerald, " s
Rose Mrs Ina, 111 Division, w	" H J, S P S, lab
" Frederick, " actor	" Mrs Elizabeth, " cottage mgr
" Margaret A, " milliner	
" Mrs Harriet A, 95 N Hanchett, w	
" Fannie B, " stenog	
" Warren D, E Chi Road, farmer	
" Mrs Clara I, " "	
" Chas D, 106 Bennett, lab	
" Mrs Nannie, " "	

When you have in mind Rugs,
Carpets, Linoleums, or any
Floor Covering,
First see Woodward & Sons

Rupright Wm E , painter & decorator phone 763-M, res 141 E Pearl	Russell Lillian, emp Arlington
" Mrs Etta M, "	" Alger, W Garfield, carpenter
" Maurice E, " painter	" Mrs Marguerite, "
" Rodney S, " painter	" Harold, " u
" Esther O, " s	" Louise, 11 Park Place, s
" Eleanor G, " s	" Carribell, 54 E Pearl, dressmkr
" Marion L, " s	Ruthrauff T H Benton , contractor and builder, phone 283-M, residence 39 Daugherty
Rupright Paul N , automobile paint shop, phone 763-M, shop and residence 141 E Pearl	" Mrs Kate C, "
Ruppert Geo G, 33 W Wash, local mgr W U Telegraph office	" Beneita, " stenog
Russell Morton T, 78 Waterman, drain	" Ivan G, " carpenter
" Mrs Evalee, " [contractor	Ryan Earl, 27 Peckham, salesman
" Irene, " s	" Mrs Dora, "
" Jesse H, 108 S Clay, drain	" Robert, " s
" Mrs Etta M, " [contractor	" Marie, " s
" Fern E, " s	" Bernard B, " u
" Ernest J, " s	Ryder Jacob H, 82 Charles, lab
" Nelson, 173 Jackson, r	" Mrs Alice, "
" Mrs Margaret C, "	" Lena, 48 E Wash, stenog
" Nelson C, 140 Jackson, farmer	Rzepka Antona, 191 Jay, F
" Mrs Jennie, "	" Mrs Ophelia, "
" William, 99 Henry, painter	" Stanley, " s
" Mrs Ella, "	" Alexandria, " s
	" Cashmere, " u
	" Caroline, " u

THE SOUTHERN MICHIGAN NATIONAL BANK

Member Federal Reserve System

CAPITAL, SURPLUS AND PROFITS

\$400,000.00

3% Interest Paid on Certificates
And Savings Deposits

DIRECTORS

M. D. Campbell	M. G. Clarke	L. E. ROSE, President
R. E. Clarke	J. B. Branch	N. G. KOHL, Vice President
A. S. Upson	A. G. Holbrook	A. S. UPSON, Cashier.
L. E. Rose	N. G. Kohl	C. E. FAAS, Ass't Cashier

Rzepka Andrew, W Garfield Ave, F
 " Mrs Mary, "
 " Antoinette, " clerk
 " Julia, " s
 " Teresa, " s
 " Nellie, " s
 " John, " u
 " Genevieve, " u
 " William, " u

S

Sackett James H, carpenter and
 builder, estimates furnished on
 short notice; res 67 S Sprague

Safford Ada, 17 N Polk, city nurse

Sager A W, 78 Waterman, carpenter

" Wm B, 129 Waterman, Ry

" Mrs Lydia A, "

" Helen M, " s

" Howard B, " s

" Paul J, " s

Salisbury Jay, 105 E Washington

" Mrs Lela, " teacher

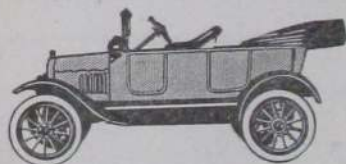

We Make a Specialty

of putting in auto curtain lights,
 rebuild and repair tops, cush-
 ions and curtains, straighten
 out jammed bodies & fenders.

EXPERT WORK REASONABLE PRICES

Let us figure on replacing that
 faded and shabby looking top.

We also do carriage
 repairing and set tires
 with hydraulic power

W. H. SCHMEDLEN & SON,

23-25 N. Hanchett St.

North of Arlington Hotel, Coldwater

Samson Louis, 111 Division

" Mrs Sarah, "

" Irma, " stenog

Sands David, 54 S Monroe, horseman

" Mrs Addie, 22 N Polk, w

" Anna, 31 Morse, teacher

Sanderson Robert N, groceries and
 meats, phone 140, 318 W Chi,
 residence same

" Sarah, " clerk

" Florence, " clerk

Sanford Walter C, local and long
 distance taxi service, phone
 539, residence 171 S Monroe

" Mrs Anna J, "

Sanford Mrs Margaret, barber, 70
 S Monroe, res same

" Mrs Emma R, 160 Jackson, w

" H Duane, "

" Lewis A, 85 Walnut, M

" Mrs Louie, "

" R Emeline, " stenog

" Marshall D, " Ry

" Mrs Hattie, 283 N Hudson, Pr, w

" Carl C, " au

Sargent Mrs Ada, 153 E Pearl, w

Saunders Harry R, cashier Cold-
 water National Bank,
 residence 91 E Chicago

" Mrs Elizabeth, "

" Allen, " s

" R Milton, 23 N Jefferson, r

" Mrs Sarah M, "

" Henry K, 24 N Fremont,

" Mrs Addie M, " [janitor

Sawdey W Frank, 74½ W Chicago,
 tinner, all kinds of metal,
 furnace and roofing work, steel
 ceilings, etc; res 56 Cutter

" Mrs Lillie D, "

Sawyer Mrs Susan, 100 W Pearl, w

Saxton Adelaide, 101 S Clay, teacher

Scaggs Albert C, 204 Henry, M

" Mrs Matilda A, "

" Lawrence A, " lab

" Myrtle B, " "

" Virgil L, " s

" Reta A, " s

" Ivan O, " u

Schafer John J, 40 E Montgomery, F

" Mrs Mae, "

Schawe Dora, emp Arlington

Scheidler L C, 204 N Clay, painter	Schrontz Cyrenus B, 114 S Jeff, r
" Maude, " Bx	" Mrs Hattie, " Bx
" Roland G, 34 N Polk, clerk	" Melvin I, " s
" Mrs Minnie, "	Schubel Henry W, 20 Waterman, au
" Rollin N, " s	" Mrs Katharine, " s
" Russell G, " s	" Oliver, " s
" Mrs Frances A, 67 Charles, w	" Merl, " s
Schlottman Melvin, 8 Conover, clerk	Schultz Dr Samuel , physician and
" August, " clerk	surgeon, S M Building, phone
Schmedlen W H & Son , 23-25 N	583; residence 18 Hull
Hanchett, mfrs road carts and	" Mrs Anna, "
sulkies; auto painting & trim-	" Gretchen, " s
ming a specialty, W H & H E	" Richard B, " s
Schmedlen	" George S, " s
Schmedlen Wm H, 57 N Monroe; mfr	Schumaker Roy, 297 Morse, R
" Mrs M Belle, "	" Mrs Bernetta, "
" H Ehrle, 183 E Pearl, mfr	" Zoa, " s
" Mrs Lou, "	" Ronald, " s
" Mary Adelaide, " s	" Louise A, " u
" Henry Ehrle, Jr, " s	Schumacher John, 68 Elm, r
Schmittfranz Selma, 70 Hull, s	" Mrs Rosetta, "
" Mary, S P S, nurse	Scott Maxwell J, 20 N Clay, c t
Scholton Alfred, 147 Grand, teacher	" Mrs Jean, "
Schraw Mrs Rose, 166 N Fremont, w	" Patricia, " u

3% INTEREST

PAID ON CERTIFICATES
AND SAVINGS DEPOSITS



COLDWATER NATIONAL BANK

Coldwater, Michigan

H. R. SAUNDERS, President J. R. THOMPSON, Cashier

W. H. SIMONS, Assistant Cashier

Scott Elder S W Leonard, pastor Lat- ter Day Saints' Church, residence 75 Daugherty	Semmelroth Melissa, 17 Church, teacher
" Mrs Mae L, "	Shaffer Helen, 157 Church, s
" Grace L, " clerk	Shand Peter, 63 Race, M
" E Kenneth, " lab	" Mrs Anna, "
" Herman B, " s	Shannon Jerry, 63 Elm, herbalist
" Ellen L, " s	Sharp Frank G, supt of the poor, office at the Court House; residence 390 E Chicago
" Dorothea L, " s	" Mrs Ida, "
" Margaret J, " u	Sharp Fern E, fine machine and auto repair work, residence 251 Cutter
" Mable A, " u	" Mrs Mary T, "
" Edwin, 136 Hull, emp Reporter	" Philip, 90 Race, carpenter
" Ruth M, " s	Sharpe Alfred A, 26 S Fremont, lab
Scribner Chas E, 67 Smith, r	" Mrs Bertha M, " s
" Mrs Mary E, "	" Lyllas I, " s
Scripter D B, 228 Grand, lab	" Hazel, " "
" Mrs Joelma, " "	Sharts Park, 94 E Pearl, painter
Seachrist John F, 180 E Wash, H	Shattuck Roy J, funeral director, 27 Marshall, res same
" Mrs Ida M, " "	" Mrs Brownie, " "
Sealock Mrs Mabel F, mgr abstract office, res 80 Peckham	" Kathryn L, " s
" Chrystal R, " s	" Marguerite E, " s
" Anna M, " s	" Phyllis M, " s
Sears Edgar E, 69 N Jefferson, janitor	Shaw Mrs Mae, 310 Grand, w
" Mrs Esther A, " "	Shay Philip, 176 Jay, farmer
" Charles H, " lab	Sheets Milton J, 195 Hull, r
" Leon C, " au	" Mrs Helen, 133 Harrison, w
" Mrs Kathleen, " "	" Mrs Cora B, 44 W Montg, clerk, w
Sebald Herbert A, mgr Gas Co, residence 130 E Chicago	" Lela M, " bookkeeper
" Mrs Mary, " "	" Clifton, " lab
Seely Annie R, 145 Hull	Sheffield Blanche, 85 Hull, teacher
" Herbert, 142 Perkins, lab	Sheldon Mrs Louise, 54 N Polk, w
" Mrs Edith, " "	Shenefiel Ernest, 50 Smith, clerk
Seelye M O, 150 Grand, Ce	" Mrs Agnes, " "
" Mrs Marguerite, " "	" Yale, " s
" Katherine L, " s	" Vaud, " s
" Harold M, " u	" Laura, " u
" Eugene, " u	Shenefield A Charles, 52 Green
Seiler John, 101 N Fremont r	" Mrs Cora A, " "
" Mrs Augusta, " "	" Rollan A, " c t
" Anthony F, 155 Walnut,	" Newton, 53 S Clay
" Mrs Eva Mae, " [janitor	" Mrs Mabel, " "
Seils Christian J, 275 W Chicago, c t	Sheneman Mason F, 36 N Fremont, r
" Mrs Luella Burton, " "	" Mrs Nellie, " "
Selby Wallace J, 210 Marshall, agt	Shepherd Frank R, 49 W Montg, Ce
" Mrs Esther, " "	" Mrs Etta F, " "
" Mrs Rhoda, 99 Green	" Doris Helen, " s
" Mary, " s	Sherburne Harlow D, 24 N Monroe,
Sell Rev Florence, pastor Wesleyan Methodist Church, residence 55 Church	" Mrs Sophia, " [electrician
Sellers Leotah, 115 E Pearl, s	" Owen G, 54 E Chicago, lab
	" Mrs Rose B, " "
	" J Barnes, " c t

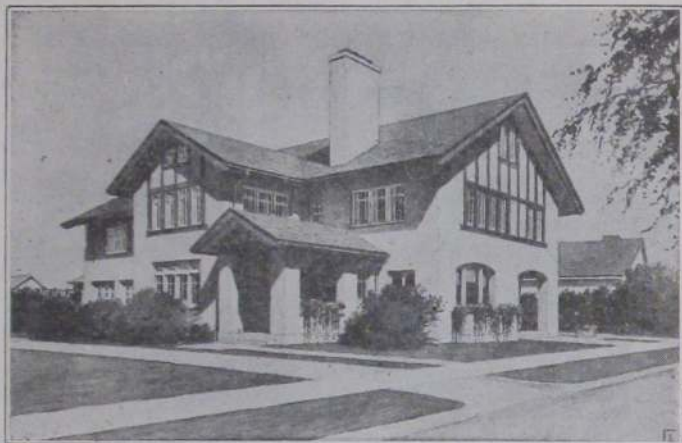

OUR POLICY

We are often asked as to charges made for services in our establishment, the inquirer presuming that additional charge is made for superior services and equipment. While this would appear to be reasonable, yet it is not so. Our entire plant with all its departments and motor equipment is under the one roof, thus enabling us to materially reduce our operating expenses and permitting us to give our rooms for the public use without charging for the same. The expense incurred is entirely a matter of your own choice. Our desire is to furnish economical and satisfactory service and our utmost duty is to lighten the burdens of those in sorrow and please in every way.

We are pleased at all times to have you call and inspect our Modern Funeral Home and to show you personally the many features that have been designed to make this establishment the most modern one of this nature in Branch County and among the very leading ones of Southern Michigan.

Yours respectfully,

ROY J. SHATTUCK.

27 Marshall Street

Phone 262-J

Sheriff Chas, 204 E Washington,	F	Sherwood Chas A, shoe repairing,
" Mrs Jessie, "	"	57 W Chi, res 12 Taylor
" Glenn, "	s	" Mrs Emma G, "
" Howard, "	s	" Mrs Harriet, S P S, cook
" Frances, "	s	Shigley Jos R, 391 S Jefferson, agt
" Herman, 67 Peckham,	F	Shimecavage Pearl, 111 S Clay, D
Sherman Albert A, 122 Harrison,	r	Shipman Mrs Mary P, 62 Division, w
" Mrs Mary L, "	"	Showalter & Son, contractors and
" Wm B, 107 Division,	Ry	mfrs of drilled wells; Wm and
" Mrs Katie L, "	"	Don W Showalter
" John W, "	s	Showalter Don W, 23 N Hudson,
" Charles W, "	u	" Mrs Nellie M, " [contractor
" Lewis, 59 S Sprague, farmer	"	Earl, 17 Tibbits, Ti
Sherman Jay, groceries and meats,	"	" Mrs Emma P, "
67 W Chicago, phone 18,	"	Shultz Loren E, 8 Conover, Ry
res 19 S Clay	"	Shumaker Melda, S P S, stenog
" Mrs Myrtle, "	"	Shuman Chas B, 410 S Clay, farmer
" Mrs Adaline, 420 Grand, w	"	" Mrs Rosa, "
" Sena, 138 E Pearl	"	" Walter, " farmer
" Helen M, 10 Perkins, s	"	Shumway Levi, 231 S Jefferson, r
" Mrs Maud, 44 Pelton, Ry, w	"	" Mrs Anna, "
" Robert, "	s	Simkins Rev Wm H, 223 Henry, r
" Vivian, "	s	" Mrs Eva, "
" Clifford, 59 E Park Ave, Cond	"	Simmons Mrs Grace, 244 E Chicago, w
" Mrs Neva, "	"	" Chas W, 102 Church, r
" Mrs Minnie, 28 Henry, w	"	

I want to repair your shoes.

I guarantee satisfaction.

C. A. SHERWOOD,

A. W. Henning Basement,

57 West Chicago St.,

Coldwater,

Mich.

Simms James , mgr Kemp & Carroll bakery, phone 195-M, residence 75 E Montgomery	Sitter Lena, 31 Pelton
" Mrs Nellie, "	" Louis, " janitor
" Edward, " s	Skinner Ralph, 84 N Polk, lab
" Evalyn L, " u	" Mrs Irah, "
Simons W H, 30 Morse, banker	" Eugene R, " u
" Mrs Mary J, " w	" Harriet, 91 E Chicago
" Ethel G, " nurse	" Russell, 86 N Polk, lab
Simpson Mrs Lucy D, 93 E Alden	" Mrs Odie, "
" Minnie D, " s	" Louis, " u
" John W, " s	" Nellie, " u
" Charles C, " s	Sloman Herbert L , clothing, gents' furnishings and hats, 24 W Chicago, res 63 N Hudson
Sinclair Mrs Belle, 95 S Jefferson, w	" Mrs Mildred H, "
Sissem Wm, 241 Division, F	" Rachel Ann, " u
" Mrs Maggie, "	" Mrs Minnie I, " w
" Bob, " au	" Margaret, " s
" Wm, 416 W Chicago, farmer	Sly Arthur W, 22 Liberty, Ho
" Mrs Lettie, "	" Mrs Della, "
" Ova, " s	" Marion, " u
" Harold, " farmer	Smalley Wm J, 48 Division, r
Sister M Noreen, 90 Harrison, teacher	" Mrs Ida G, "
" M Hilda, " teacher	Smallshaw Mrs Frances, 109 Jackson, w
" Ludmilla, " teacher	" Hellen, " s
" M Gereldine, " teacher	" John, " Ce
	" Mrs Belle, "

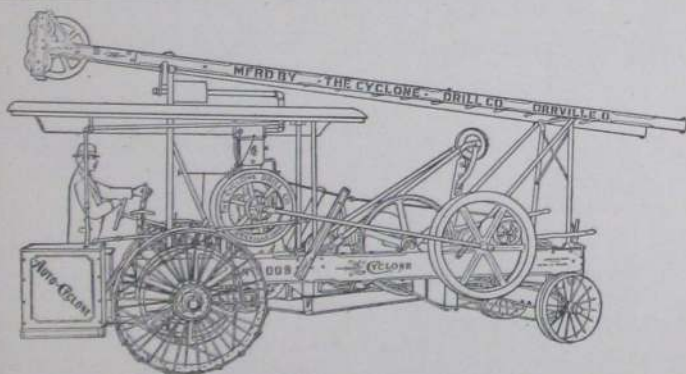

Water Well Drilling—3-Inch or Larger

We use the Famous Cyclone Drilling Machine and are prepared to do any class of work.

Prepare for the dry weather NOW by having a Deep Drilled Water Well.

On request we will give you full information concerning Drilled Wells, estimated cost, etc.

Dug Wells Are Dangerous

The Drilled Well is a GUARANTEE against typhoid and contagion.

It means an inexhaustible supply of Pure, sparkling water for all purposes.

DON'T TRIFLE with the health of your family and stock by using water from a dug well.

FIFTY YEARS' EXPERIENCE

WM. H. SHOWALTER

SHOWALTER & SON

DON SHOWALTER

COLDWATER, MICH.

Smiley Mrs Nora, 229 E Washington	Smith Fred A. , 27 E Pearl, postman
" Charles, " s	" Mrs Addie, " "
" Ruby, " s	" Mrs Hannah, 33 W Wash, roomers
Smith Theo E. , jeweler and watch-maker, 39 W Chicago, residence 14 S Clay	" Samuel F., 106 Henry, r
" Mrs Mary E, " "	" Mrs Eveline, " "
" Sumner Donald, " u	" Mrs June, 42 Abbott, Ho
" Morris Elwood, " u	" Madeline, " u
" Paul, 26 N Clay, fireman	" Wesley, 40 Williams, carpenter
" Mrs Anna, 53 E Chicago	" Mrs Evelyn E, 87 Marshall, w
" Neil, 61 Charles, F	" Evelyn Myra, " "
" Mrs Ola, " "	" Mrs Ada M, 61 N Jefferson, dressmaker, w
" Leila V, " s	" Leona, " s
" Mrs Julia, 53 W Montg, Ho	" Mrs Jessie, 160 E Wash, Pr, w
" Albert, 419 W Chicago, r	" Vesta, " s
" Mrs Mary, " "	" Charles, 212 Cutter, agt
" Llewellyn E, 283 S Jefferson, P	" Mrs Lucretia M, " "
" Mrs Sarah E, " "	" Rolland, 207 Grand, s
" Maggie, 26 W Alden, dom	" Phebe, 27 Charles, " "
" Vern, 71 E Pearl, bank clerk	" Wm J H, 68 N Hanchett, pressman
" Margaret, 55 Pierson, stenog	Smith Timothy E. , postman, residence 318 W Pearl
" Robert E, 39 Cutter, mason	" Mrs Sarah, " "
" Mrs Nancy, " "	" Leon Dewey, " navy
" Harold T, " s	" Verlia, " s
" Willis D, " truck driver	" Rudolph, 121 Elm, farmer
" Mrs Lucile M, " "	" Mrs Arlene B, " cashier
" Donald, 108 N Jefferson, mason	" J G, 174 Grand, lab
" Mrs Goldie, " "	" Mrs Amy, " "
" Doris A, " s	" Maurice, 169 Henry, s
" Mrs J Aurie, 78 Smith, nurse, w	" Mildred, " s
" Grant L, 156 Cutter, emp	Smith Lester R. , lunch counter and billiard hall, 97 W Chicago, residence same
" Mrs Mary E, " [Reporter	" Mrs Ila C, " "
" Erma R, " s	Smithpeter Gus, 36 Preston, butcher
" Sarah L, " s	" Mrs Fannie, " "
" Harland G, " s	Smoker Stephen, 21 Lilly, Ti
" Mrs Sarah A, " w	" Mrs Rose, " "
" Mrs Ann, 3 Grand, w	Smullen J Agnes, 103 Morse, retoucher
" Mrs Caroline, 90 S Monroe, w	" Myrtle M, " bookkeeper
" Mrs Ella B, 60 E Chicago, w	" James B, " lab
" Mrs Moses, 59 E Pierce, w	Snyder Geo L. , propr Home Bakery, 44 E Chicago; finest baked goods of every kind; phone 160; residence 25 S Hudson
" Mrs Estella, 102 N Hanchett, nurse, w	" Mrs Bessie E, " "
" Willard C, 101 W Chi, painter	" Richard V, " s
" LeRoy, 55 S Spragub,	" James K, " s
" Mrs Mae A, " [chauffeur	" Kathryn Rose, " u
" Evelyn G, " s	" Hugh, 84 Peckham, s
" Evans L, " s	
" D Elizabeth, " s	
" Elda C, " u	
" Eber, " u	
" Myron F, 102 S Jefferson, lab	
" Mrs Clara E, " "	



AFTER THE GREAT SNOWSTORM OF MARCH 15, 1912

SNYDER'S
Home Bakery

The Home of HOME MADE BREAD

We all enjoy the "HOME" taste in
Bread, Pies, Cakes, Friedcakes, etc.

And that is just the satisfaction you find in our goods:
the HOME flavor in everything

Special Orders Given Prompt Attention
PHONE 160

44 EAST CHICAGO ST.
OPP. MASONIC TEMPLE

GEO. L. SNYDER, Prop'r

Snyder Henry, 201 N Clay, r	Spain Joseph A, 15 W Pearl, F
" Leona, " teacher	" Mrs Rose, " u
" Marie, 30 E Pierce, bookkeeper	" Loretta, " u
" Harvey B, 221 N Clay, janitor	Speaker Daniel B, 440 E Chicago,
" Mrs L Belle, " "	" Mrs Ida, " [farmer
" Howard K, 8 Walnut, bank	" Fred B, " farmer
" Mrs Lucile, " [clerk	" Mrs Wealtha, " "
" Mrs Ednah, 28 Church, w	" Fred B, Jr, " u
" Wm F, 218 E Pearl, mason	Spencer Charles W, 22 S Clay, clerk
" Mrs Zona D, " "	Sperbeck George, 257 Cutter, lab
" Hershaf F, " Br	" Mrs Carrie, " "
" Mrs Vera, " "	" Roy, " lab
" Elaine Hope, " u	" Pearl, " Ho
Soldatt Joseph, 80 E Montgomery, Ho	" Leo, " s
" Mrs Annie, " "	" Ethel, " s
" Stephen, " "	" Iva B, " u
Somerlott Ralph, 278 Smith, farmer	" John, 134 Cutter, lab
" Mrs Mary, " "	" Mrs Della, " "
" Edna, " s	Spofford Byron S , pres Branch Co
Sorter Harlow, 139 Waterman	Savings Bank; res 92 Grand
" Mrs Lida, " "	" Mrs Elizabeth G, " "
" Marjorie, " s	" Ellatheda, " teacher
" David H, 263 E Wash, r	Spooner Mrs Sarah F, 25 Whitten, w
" Mrs Louise, " "	Sprague Sophia, 324 E Chicago
" J D, " "	" Herbert Max, 406 E Chi, dyer
" Mrs W C, 115 W Pearl, w	" Mrs Marjorie B, " "
Soules Dorothy M, 148 Perkins, s	" Mrs Martha E, 17 Morse, w
Southern Michigan Nat'l Bank,	" John, 63 W Montg, farmer
corner Chicago and Monroe,	" Mrs Sarah J, " "
L E Rose pres, N G Kohl vice	" Omer, " lab
pres, A S Upson cashier, C E	Squires Evalyn F, 125 Harrison, teacher
Faas asst cashier	" Anna B, " Pr
Southern Michigan Grocer Co,	Stabno Geo, 107 Hull, builder
17-19 N Hanchett, phone 562	" Mrs Augusta H, " "
Southern Michigan Oil Co, 19 S	" Lester L, " s
Hanchett, White Star oils &	Staffeldt Carl F, 136 Henry, carpenter
products, C F Strong sec-mgr	" Mrs Nettie E, " "
Southern Michigan Telephone Co,	" Earl C, " lab
23 N Monroe, A C Himebaugh	" Beatrice I, " s
pres, R L Himebaugh genl	" Esther C, " s
supt, F L Middleton local mgr	" William A, " s
Southworth John B, autorepairing,	" Mrs Eurannah, 33 N Jefferson
acetylene welding, battery ser-	" Rachel C, " s
vice, 104 W Chicago, phone	" Mrs Caroline, 51 E Wash, w
507, residence 44 Henry	" Wm A, " auto paintr
" Mrs Ada L, " "	" George W, 69 N Jefferson, lab
" Floyd E, E Garfield, r	Stafford Mrs Etta L, 123 Morse, w
Spade Hubert, 18 W Washington	Stag Cafe, 51 W Chicago, short or-
" Neannan, 130 Walnut, lab	ders for gents only, billiards
" Mrs Lillian, " "	in connection; Frank Burns
Sparks Edgar, 69 Pelton, lab	propr, phone 340-M
" Mrs Emma C, " "	

Get Rubber Stamps at Bailey's Printing Office

USE THE TELEPHONE

With the Telephone in your home, you are only one Telephone removed from the Doctor, Veterinary, Neighbors, and the Stores where you do business. It is a guarantee of protection from every kind of harm.

The cost of Telephone Service is within the means of almost everybody; and it always saves, either in money or in service, more than the price paid.

Universal
Long Distance Service
To All Points

F. L. MIDDLETON, Local Manager

**SOUTHERN MICHIGAN
TELEPHONE
COMPANY**



Stahl Mrs Louella, 64 S Jefferson
 " Corinne, " s
 " Mrs Ola, 262 N Hudson, Ho, w
 " Henry, 97 Pierson, r
 Stall Frank, 35 N Monroe, lab
 " Mrs Nellie, " s
 " Dallas, " s
 " Homer, " lab
Stahlnecker John, Churngold mgr,
 phone 143, res 220 Marshall
 " Mrs Jennie C, "
 Staley Bradley, 19 Jay, M
 " Mrs Nina, " s
 " Max, " s
 " Mark, " s
 " Marshall, " s
 " Hazel, " s
 " Wm, " lab
Standard Garage, 11 S Hudson,
 phone 164; T H Ball propr
 Stanley Fred C, 21 Church, electrician
Stansell Wm T, bond broker,
 residence 28 N Monroe
 " Mrs Jessie M, "
Stansell Harry T, auto laundry,
 residence 28 N Monroe

Theron M. Welch

Plumbing ^{AND} Heating
 Contractor

Phone Number 365

Harry T. Stansell

Cars Simonized
 Washed

and Greased

Rear of Southern Michigan
 Office Building

Stansell Irving L, agt for F S Web-
 ster office supplies; collection
 attorney, Clarke Block;
 residence 28 N Monroe
Stansell A LaVerne, postman,
 residence 82 Grand
 " Mrs Lelia, "
 Starr Georgiana L, 179 Marshall
 St Clair George W, 64 Jackson, R
 " Mrs Luella, "
 " Mabel K, " bookkeeper
 " John N, 63 S Jefferson, clerk
 " Mrs Hazel I, "
 " Kathryn Edith, " u
 Steadman Myrtle, 104 E Pearl, teacher
 Steele Selden, 28 Williams, teamster
 " Mrs Matilda, "
 " Kathren, "
 Steffaniak James, 161 Walnut, miller
 " Mrs Agnes, "
 " John, " F
 " Rose C, " teacher
 " Paul J, "
 " Helen D, "
 Steffy Jay, 85 N Hanchett, clerk
 " Mrs Lottie, "
 " Maurice, " R
 " Mrs Florence, "
 " L Dean, 152 Morse, postman
 " Mrs Iva F, "
 " Hope Aileen, " u
 Steidle W C, 28 N Monroe, barber
Stepper John G, 142 Grand, r
 " Charles, clerk Arlington
 Sterling Eugene, 21 W Alden, Ly
 " Mrs Alma E, "
 Stettler Adrian A, 304 E Wash,
 " Mrs Mary A, " [carpenter
 Stevens C A, 418 S Jefferson, Ce
 " Mrs Byrd, "
 " Lucile, " phone op
 " Frances, " u
 " Horace, 132 Elm, lab
 " Wm A, rural mail carrier;
 residence 128 E Pearl
 " Mrs Agnes M, "
 " William D, " s
 " Donald A, " s
 " Joseph J, 70 W Chicago, lab
 " Mrs Nora, "
 Steward F A, 106 Perkins, porter
 " Mrs Hazel, "
 " Harry, 112 Wright, lab
 " Mrs Sallie B, "
 " Hazel V, " u

Stewart Dr Fred W, physician, over Kingsley's Pharmacy, phone 188; res 295 Marshall	Stokes Mrs Anna M, 159 Jackson, w
" Mrs Minnie, " "	" Frank, 101 Walnut, r
" Roscoe F, " s	" Mrs Anna S, " s
" Ernest R, 35 Wright, lab	" Kathryn, " u
" Mrs Birdie, " "	Stone Mrs Louisa, 116 S Hudson, w
" Lawrence R, " s	" Mrs Eliza, 258 E Wash, w
" George, 97 S Hudson, H	Storr Ralph S, 322 W Pearl, au
" Mrs Sophronia, " "	" Mrs Florence C, " "
" Clarence, " Ho	" Henry S, " s
" Waive, 137 N Jefferson Ho	" Floyd J, " s
" Mrs Hazel, " "	" Lloyd J, " s
" Clifton, " u	" Ellis C, " s
" Wm V, 142 Hull	Stoughton Mrs Mary C, 127 Morse, w
Stickel George H, 85 Hull	Stout Scott B, 60 Morse, auto painter
Stickney James L, 170 Waterman,	" Mrs Agnes O, "
" Mrs Jessie, " [truck driver	" Nellie J, 103 E Pearl
" Pauline, " u	" Ralph, 67 W Alden, Standard
" Cecile, " u	" Mrs Edna, " [Oil truck
Stillwell Laura, 321 W Pearl, s	" Edith M, " s
Stinson Mrs Mary, 90 N Polk, w	" Ruby, " s
" Florence, S P S, teacher	" Frank, N Mich Ave, farmer
Stitt Mary, 146 E Pearl	" Mrs Mary, " "
Stockdale Mrs Jennie, 154 Harrison, w	" Elmer, " farmer
" Benjamin, W State, farmer	" Emanuel, " lab
" Mrs Mary J, " "	" Ruth, " "
" Bert E, 112 Peckham, Ry	" Harold, " s
	" Helen, " s
	" Mildred, " s
	" Ervin, " s

Bingham & Holdridge

BOTTLING WORKS

Manufacturers and Dealers in

All Kinds of Soft Drinks
Near-Beer

GAS DRUMS

Mineral Water, Syrups and
Soda Water Flavors

BOTTLING WORKS GROCERY

A FULL LINE OF

Groceries and Supplies

Bulk Extracts,

Fruit Coloring,

Cold Meats and Baked Goods

Service and Quality is Our Hobby

TELEPHONE 253

Stowe Roy J , agent Essex and Hudson autos, 29-31 N Hanchett, phone 606, res phone 752-M, residence 32 Abbott	Strickland Jerome, 204 N Hudson, r
" Mrs Frances,"	Strobec Mrs Carrie E, 112 Henry, w
" Donald, " s	Stroh Mrs Alta L, 34 N Hudson, w
" Edna, " s	Strong Clarence F , mgr Coldwater Garage Co, 13-27 S Hanchett, residence 44 N Hanchett
" Royal, " u	" Mrs Vera B, " s
" Della, 37 E Montgomery, D	" Clarence C, " s
" Lutie L, " D	" Charles F, " s
Stowell Mrs Grace, 114 S Monroe, dressmaker	" Doris F, " u
St Pierre Henry, 89 N Clay, Br	" Baxter H, 342 W Pearl, r
" Mrs Harriet, "	" Berton A, 94 Taylor, r
Strauch Wilma, 35 Hull, teacher	" Mrs Hester, "
Straw Benjamin E, 70 W Alden,	" Mrs Cora M, 181 E Wash, w
" Mrs Ella M " [carpenter	" Kenneth, " s
" Lillian E, " bank clerk	" Grace, 61 Sherman, s
" Garry L, 54 River, lab	
" Mrs Martha M, "	
" Clayton L, " u	
" Florence, " u	
" Paul, " u	

Lee Auto Tires and Tubes
At Sweet & Morgan's

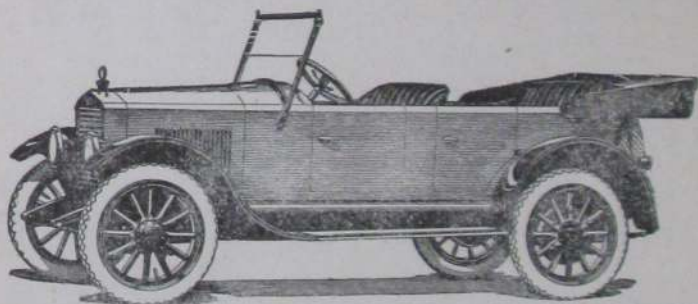

ESSEX and HUDSON

AUTOMOBILES



GENERAL GARAGE WORK
EVERYTHING GUARANTEED

"A Satisfied Customer" is our motto

STOWE'S GARAGE,

29-31 North Hanchett St.
Coldwater

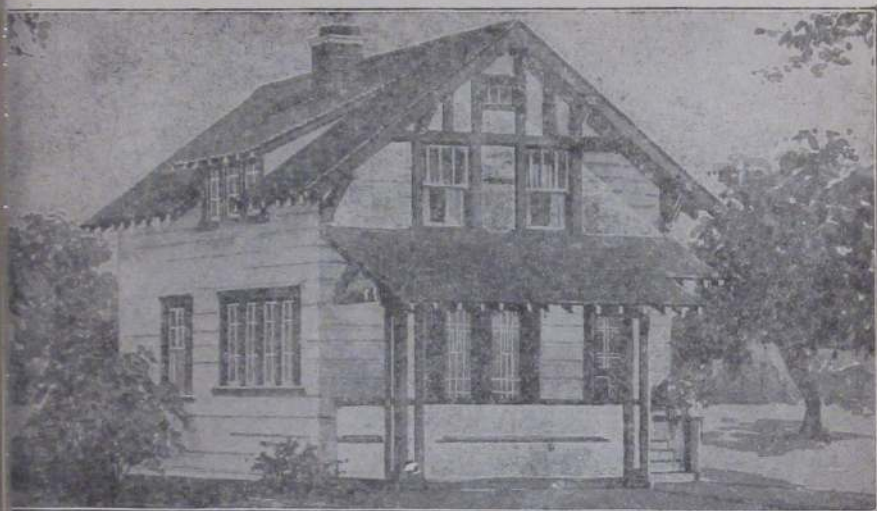

HUNDREDS OF PLANS

Of Homes, Summer Cottages,
Garages and Barns

are at your disposal at our office. We will welcome the opportunity to help you plan your building and to help you keep the cost down.

Command Us!

S. POLLOCK & SON

PHONES 125

Coldwater, Michigan

Strong Samuel D , pres Homer Furnace Co, res 57 Hull	Swaffield & Hibbard , 111-113 W Chicago, general blacksmithing; structural iron work a specialty; auto springs made while you wait; E M Swaffield, F A Hibbard
" Mrs Ella, "	Swaffield Eugene M, 129 E Pearl,
" Margaret, " s	" Mrs Eliza A. " [blacksmith
Strong C Bruce , vice pres Homer Furnace Co, res 211 W Pearl	Swain, Bowen & Waffle , real estate and insurance, Farmers' Mutual Bldg, phone 80; James Swain, E B Bowen, Wm Waffle
" Mrs Grace, "	Swain James, 366 E Chicago, real estate
" Jerry, " s	" T Elwood, " merchant
Strong Roswell B , gen'l mgr Homer Furnace Co, res 251 Marshall	" Beryl T, " "
" Mrs Marie, " "	" S Alleen, " s
" Betty Jane, " u	" Fred A, 203 Marshall, engineer
" Douglas J, " u	" Mrs Daisy A, " "
Strong Ralph W , sec Homer Furnace Co, residence 124 Marshall	" Hazel Maree, " s
" Mrs Margaret L, " "	" Jay, 115 N Clay, Ho
Sugar Bowl , ice cream and candies, 33 W Chicago, J K Kavalaris propr	" John, 35 E Pearl, lab
Stygles Mabel I, 256 S Jefferson	" Mrs Lillian, " "
Style Hat Shoppe , 55 W Chicago, 2nd floor, Wilma Gust propr	" Edwin, " lab
Styles T J, 113 N Polk, lab	" Silas P, 79 Walnut, lab
Sullivan James, 160 Division, cigarmaker	" Mrs Mary R, " "
" Paul, " c t	" Kenneth, 169 Henry
" Mary, S P S, dom	" Mrs Anna, 18 W Pearl, milliner, w
" Mary A, 55 Pierson	Swan Howard, 400 E Chicago, printer
" Agnes, " D	" Mrs Bessie, " "
Sumner Mrs Lizzie, 123 Walnut, w	Swantek Frank, 134 Walnut, Br
" Charles, " "	" Mrs Agnes, " "
Sun & Star , 22 W Pearl, job printing in connection, J S Evans, editor and publisher	" Louise, " u
Sutherland Mrs Olga L, 60 Jackson, clerk, w	Swartz Wm H, 42 Perkins, c t
" Fred D, 261 Cutter, mason	" Mrs Teresa, " "
" Mrs " w	" Bettie, " "
Sutter Frederick, 250 S Jefferson, r	" Joan, " "
" Mrs Lucy A, " "	" Jacob, 60 S Monroe, lab
Sutton Corydon D , postman, residence 11 Harrison	" Lee, " lab
" Mrs Belle Z, " "	Sweeney Patrick H , sec-treasurer Wolverine Portland Cement Co; residence 131 N Clay
" Hiram W, 105 Perkins, lab	" Mrs Mary C, " "
" Mrs Lodema, " "	" Wm J, 66 N Clay, c t
" Robert A, " Ho	Sweet Ray J , agt Prudential Ins Co, residence 63 Walnut
	" Mrs Julia, " "
	" Don, " s
	" John, " s
	" Mrs Lydia, 54 S Monroe, D
	" Mrs Helen R, 134 S Monroe, w

**Lee Auto Tires and Tubes
At Sweet & Morgan's**

AFTER ALL,

What's Home Without a Homer?

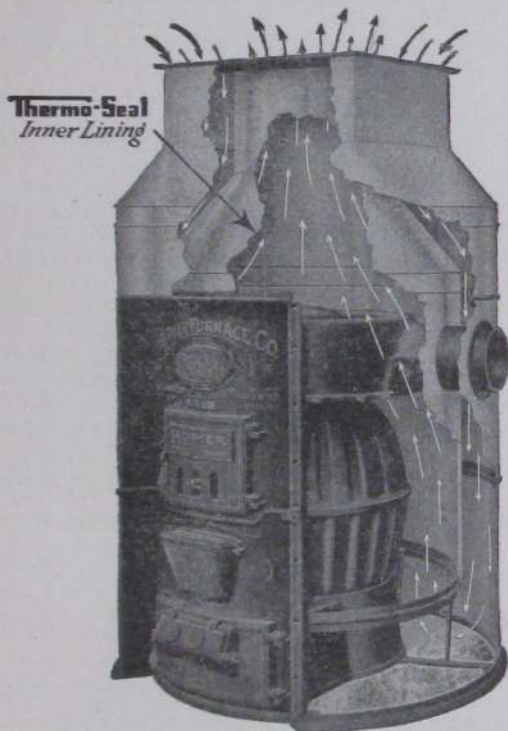

THE WORLD'S BEST PIPELESS FURNACE

There are no better furnaces made than Homer Original Pipeless Furnaces or Homer Pipe Furnaces. With their exclusive features, such as the Thermo-Seal Inner Lining, the famous Homer one-piece, double-ribbed Firepot, and the Strokel rust-resisting iron, they are in a class by themselves. If you do not like the pipeless style of heating, I can give you what is called the Homer Three-Register System at a slight additional cost. There are many installations which adapt themselves readily to Homer Furnaces. I want to sell you a Homer Furnace this year. Remember, Homer Furnaces are not cheap furnaces but good furnaces.

M. L. EVENS,

Distributor for Branch and Hillsdale Counties, Coldwater, Michigan.

Sweet & Morgan , bicycles, auto tires and sundries; repairing a specialty; 76 W Chicago, phone 119-J, Wm J Sweet, M F Morgan	Taylor Edson S , coroner, justice of the peace, 48 E Chicago, residence 221 Morse
Sweet Wm J, 118 N Clay, bicycles	" Mrs Lydia M, "
" Mrs Carrie M, "	" Geo R, 420 S Clay, F
" William H, " s	" Mrs Beatrice, "
" Madelyn H, " s	" Herbert G, 38 Conover, F
" Ramona C, " u	" Mrs Edith, " "
" Mrs Jennie, 166 N Clay, w	" Daisy, " u
Swezey Perry A, 279 Marshall, farmer	" George, " u
" Mrs Ida M, "	" Jack, " u
Swift Rial W, 20 Abbott, emp Legg	" Mrs Harriet W, 29 Pelton, w
" Mrs Mary, "	" Chas H, 338 E Chicago, farmer
" Mrs Clara, 123 E Pearl, w	" Mrs Ina, "
Swihart John W, 169 E Washington, r	" William H, 293 W Pearl, M
" Charles A, 85 Hull, P	" Mrs Ethel, " "
" Roy, 236 Division, P	" Melvin, " s
" Mrs Pearl, " "	" Eldred D, " u
" Richard, " s	" Baby, " u
Swits Hazen J, 162 Walnut, Ce	" Mrs Minnie M, 152 N Jeff, Pr, w
" Mrs Gladys O, "	" Edward (Wat), 66 Waterman, r
Symons John T , principal high school, res 121 E Washington	" Mrs Mary M, "
" Mrs Florence, " "	" Mrs Helen, 86 W Wash, w
" John E, " u	" H E, cor state & Grand,
	" Mrs Minnie, " [poultry
	" Allison, " s
	" Mrs A D, 185 W Chicago, w
	" Cash, 145 Marshall, farmer
	" Mrs Jennie, " "
	" Bessie, " "
	Teachout John, 157 E Wash, farmer
	" Mrs Grace, " "
	" Sylvia, " s
	" Lola, " s
	" Stephen M, 33 Pierson, r
	" Mrs Carrie A, " "
	Teall Mrs Esther B, 97 E Park Ave
	" Edwin O, " Br
	" Myrtle L, " "
	" Dennis C, " "
	" Ralph O, " P
	" Gladys L, " s
	" Mary H, " s
	" Edna B, " s
	" Fred M, " s
	Teed Mrs Katherine H, S P S, teacher
	Teller Arthur E, 258 Grand, painter &
	" Mrs Lydia A, " [paperhanger
	" Helen Ruth, " s
	" Wilford D, " s
	" Audrey E, " s
	" Arthur L, " s

T

Taleen Berthel W , representing Harris, Small & Lawson, govt, municipal & corporation bonds and notes, res 191 W Pearl
" Mrs Florence, "
Tappen John W, 121 N Hudson,
" Mrs Gertrude, " [carpenter
Tappenden Morris, 21 N Clay, au
" Mrs Elspeth, " "
Tarr William J, 318 W Pearl, s
Taschner & Aebersold , barbers, 30 W Chicago; Fred G Thaschner, Geo A Aebersold
Taschner Fred G, 71 Waterman,
" Mrs Blossom, " [barber
" Richard H, " s
" Philip J, " s
Taylor Ivalda D, 17 Perkins, P
" Mrs Ella E, " "
" Wm F, 116 E Pearl, farmer
" Mrs Nellie E, " "

Teller Bert H, 153 E Chicago, barber	Thompson Julian F , salesman E R
" Mrs Ella, "	Clarke & Co, res 147 Church
" Fern E, " teacher	" Mrs Bessie A, "
" Hudson, 110 Waterman, r	" Thelma B, " s
" Cora, "	" Albert J, 271 Morse, police
Terpening Alfred F, 230 S Jefferson, r	" Mrs Ida C, "
" Mrs Sarah A, "	" Charles R, 204 S Jefferson, r
" Edna E, " teacher	" Mrs Mary B, "
Thomas Gideon S, 311 Marshall	" Frank, 67 E Wash, painter
" Mrs Louella M, "	" Mrs Mary, "
" Noah, 169 E Washington, r	" George L, " s
" Mrs Catherine, "	Thompson John R , cashier Cold-
Thoms James E , production mgr	water National Bank,
Pratt Mfg Co, res 179 E Pearl	residence 22 Lincoln
" Mrs Kathleen, "	" Mrs Ruth V, " u
" Georgiana, " s	" John R, Jr, " u
Thomson Rev Chas K , rector Epis-	" Wm A, 409 Grand, cond
copal Church, phone 275-M,	" Mrs Rose M, "
residence 113 E Chicago	" Justine Y, " u
" Mrs Miriam E, "	" Charles, 25 Green, lab
" Virginia E, " s	Thornton Mrs Lydia, 6 Chicago Ave, w
" Kenneth B, " s	Tift Mrs Myra E, 21 W Montg, Ho, w
Thompson Chas D , engineer Pratt	" Flossie, 183 N Fremont, stenog
Mfg Co, res 223 Division	" Hugh J, " s
" Mrs LeZette, "	" Mrs LaRue, 236 E Wash, Bx

SWEET & MORGAN

76 West Chicago St., Coldwater, Mich.

LARGEST STOCK OF BICYCLES IN BRANCH COUNTY

Automobile Supplies

Lee Auto Tires and Tubes

A Large Assortment of Fishing Tackle

A Complete Stock of Popular Priced Pocket Knives

GUNS AND AMMUNITION

Flash Lights and Batteries of All Kinds

Bicycle Tires and Sundries

Locks Repaired - Keys Made and Fitted

Baby Carriage Tires Put On



BICYCLE REPAIRING OUR SPECIALTY

Tift Mrs Daisy G, 94 Morse,	w	Tomlinson Amasa, 141 Wright, lab
" Helen R, "	s	" Mrs Mary S, "
" Max A, "	s	Tompkins Mrs Irene C, 36 W Montg, w
" Levi S, 59 Jackson,	r	" Theda H, 90 N Polk, clerk
" Mrs Addie B, "		" Carl, 96 Bennett, P
" LaDorna B, " cashier		" Herbert J, " P
Tillotson M, 49 Perkins,	Br	" Mrs Delnora, "
Tilton Mrs Mary A, 45 E Wash,	w	" Jay L, " P
Tinkham Earl , Candee hatchery, day old chicks a specialty, also custom hatching, phone 730-W residence 336 Grand		" Lloyd B, " s
" Mrs Lora, "		" Mildred D, " s
" Mrs Cynthia, 53 S Hudson, w		" J Carl, " s
Timerson Mrs Josephine, 138 N Jeff, w		" Bernice, " u
Titus Thurlow , iron founder, 66-76 Clark St, special castings promptly made, residence 120 Marshall		" Sanford, 26 Preston, lab
" Mrs Claribel, "		Tory Cora, emp Arlington
" Lucius C, " Ti		Totman Frank L, 175 E Washington,
" Walter R, 69 Elm, Ti		" Mrs Eva, " [decorator
" Mrs Jennie E, " u		Towers E H, 159 S Jefferson, r
" Howard W, " u		Tracy Charles E , groceries, meats and notions, 273 Marshall, residence 31 N Jefferson
Tobin Mrs Ellen, 400 Jay, .w		" Mrs Minnie B, "
		" Dennis, 35 N Clay, Ce
		" Mrs Etta, " F
		" John W, " clerk
		" Helen M, " clerk
		Travis Kathryn L, 45 N Hanchett, s

C. E. TRACY

Makes a Specialty of the Finest Dairy Butter
and Fresh Eggs from the country

LARGE AND CHOICE STOCK OF

Groceries, Meats and Notions

273 Marshall St. = Phone No. 418

Treat S I & Son , hides, pelts, raw furs, junk, slaughterers and renderers of tallow & grease, 20-24 S Hudson, S I and F W Treat	The Tribolet Co , 5 and 10c store, 15 W Chicago, household goods and novelties
Treat Samuel I, 145 S Monroe, hide buyer	Tribolet Adolph J, 72 Division, merchant
" Frank W, " hide buyer	" Mary, " merchant
" Mrs Dora, "	" Louise R, " s
" Samuel L, " s	" Harold A, 12 W Alden,
Treat Auto Parts Co , auto wreckers, used parts, tires and accessories, 26-28 S Hudson, phone 306, F Leslie Treat mgr	" Mrs Belle, " [merchant
Treat F Leslie, 16 W Pearl, salesman	Tripp Romaine B, 253 E Wash, Ry
" Mrs Marjorie M, "	Trotter Horace, 220 Morse, s
" Webster, " u	Trumbull Audrey, 274 E Chicago, dom
" Mrs Anne W, 55 N Hudson, w	Tucker Louis , propr Army Store, 10 W Chicago, res same
" Wm E, W Garfield Ave, c t	" Mrs Sarah, " "
" Mrs Julia E, " "	" Sylvia L, " u
" Vern I, 57 W Washington	" Minnie, " u
" Mrs Katharine S, " "	" Joseph, 350 W Chi, farmer
Tri-State Sales Co , room 8 So Mich Office Bldg, phone 694, G C Knickerbocker mgr, dealers in Nelson Auto heaters, etc,	" Mrs Iva E, " "
	" Vern, " farmer
	" Irene, " "
	" Pearl, " s
	" Theodore, " s
	" Raymond, " s
	Tuckey Frank B, 181 Jackson,
	" Mrs M Belle, " [carpenter
	" Phebe L, 142 Waterman

Largest Wreckers of Automobiles in Michigan

Treat Auto Parts Co.

PHONE 306

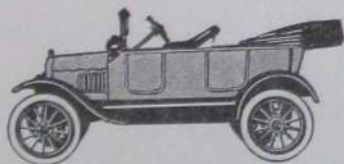

Our business is wrecking old and smashed cars and saving the parts. If in need of parts, give us a trial.

WE CAN SAVE YOU MONEY

26-28 South Hudson Street, Goldwater, Mich.

Tuckey Arthur, 242 W Pearl, F	Twomley Francis M, 241 Perkins
" Mrs Sarah, "	" Mrs Elsie, "
" Alice, " u	Tyler Alphonso, 244 W Chicago, r
Tuers Wm C, S P S, farmer	" Mrs Amanda M, "
Tupper Solon E , agricultural imple- ments, etc, (Osborn&Tupper) residence 123 N Jefferson	" Marcello, 146 E Pearl, r
" Mrs Mary E, " "	" Mrs S E, 244 E Wash, w
" Mabel E, " s	" Grace, " teacher.
" Ruth V, " u	" Carl, 31 Harrison, Gas emp
Turner Geo C , part owner Southern Michigan Grocer Co, residence 71 E Pearl	" Lester, 17 Green, farmer
" Mrs Nina S, " "	
" Gilbert C, " s	U
" Mrs Josephine, 181 N Clay, w	Unangst Aaron A P, 214 Marshall, r
Turner & Son , barbers, 73 W Chi- cago; Z T and O A Turner	" Mrs Amanda F, "
Turner Zachary T (Dick), 138 W Chi,	Unroe Guy C, 163 Perkins, P
" Mrs Sophronia M, " [barber	" Mrs Lillian, "
" Orton A, " barber	" Leonard C, " s
" Mrs Maude, " "	" Richard L, " s
" Ralph O, " s	" Carl, 67 Hooker, P
" Myrtle L, " s	Upham Oscar J , groceries, meats, and notions, 51 N Fremont, phone 702-J; res 34 N Fremont
" Mrs Jeanette, 64 Harrison, w	" Mrs Viola, " "
" George W, 99 Church, lab	" Charles R, " soldier
" Mrs Ellen M, 134 S Monroe, w	Upson A Sidney , cashier S M Nat'l Bank; res 99 E Chicago
	" Mrs Carrie A, "

CANDYPEANUTSHARDWARE

THE TRIBOLET 5 ^{1/2} 10c STORE

ENAMELED WARECHINANOTIONS

Up-To-Date Coal Co, coal, coke, wood and tile, 25 W Pearl; A J Fiske, C D Filkins	VanAken Bernie L, florist and garage, residence 214 W Pearl
Urban Walter, 193 E Park Ave, Ce	" Mrs Donna, " s
" Mrs Stella, "	" Julia L, " s
" John A, 237 S Jefferson, Ti	" Warner, 225 E Chi, florist
" Mrs Cecil M, "	" Mrs Gladys, " u
" Lavina M, " u	" Marjory, " u
U S Army Store, 10 W Chicago, Louis Tucker propr	" Warner Byant, " u
	" Frank L, auto radiator repairs, 90 W Chi, res 332 E Wash
	" Mrs Lottie, " s
	" Margaret B, " s
	" Grace P, " s
	" Leonard F, " u
V	VanAntwerp Fred G, mfr Royal Vim Cigar, 28 E Chicago, phone 651-J; res 234 Hull
Vail Dr Geo D, dentist, S M Bldg, phone 115, res phone 771-M, residence 59 N Hudson	" Mrs Nettie M, "
" Mrs Josephine, "	VanBlarcom Wm H, 33 Abbott, mason
VanAken Bros & Sons, garage, taxi, florists, S Monroe near Pearl; greenhouses on Jay, near railway; M J, B L, W B, M H VanAken	" Mrs Hazel L, "
VanAken Mark J, garage and florist; residence 111 S Monroe	" Marjorie J, " s
" Mrs Anna, "	" Clarence H, " s
" Susie, "	" Nellie B, " s
" Rachel, " s	" Florence W, " u
" Esther, " s	" Ada Lucile, 335 Grand, s
	Vandenburg Mrs Mary, 81 N Fremont
	" Roy A, " cigarmaker
	" Mrs Kittie, " compositor

At the close of the World War the Government had vast quantities of goods, manufactured for the soldiers, now thrown on the market at

A Fraction of Actual Cost to Make

THIS STORE IS THE LABORING MAN'S FRIEND

ARMY SHOES AND CLOTHING

Also all other merchandise for men and boys
Satisfaction, or your money back

U. S. ARMY BARGAIN STORE

Louis Tucker, Mgr.

10 West Chicago St.

Van Aken Bros. & Sons FLORISTS



Call or Phone us for anything
you want in

Flowers,
Plants,
Shrubs,
Fruit Trees

OR ANYTHING IN OUR LINE,
YOU WILL GET THE BEST



VANAKEN FLOWER STORE

South Monroe St.

Phone 36-M

- VanderHoof Chas J**, 32 S Monroe,
creamery butter and fresh candled
eggs, phone 159-J,
residence 138 Walnut
- " Mrs Lillah M, "
- VanDeventer Leon M**, mgr Detroit
Princess Mfg Co,
residence 115 N Hudson
- " Mrs Helen M, "
- " Robert, " s
- Vanes Dennis R, Jr**, propr Tibbits
Theatre, res 40 W Chicago
- " Mrs Estella, " u
- " Mildred E, " u
- " Dennis, 169 S Hudson, Ce
- " Eva M, "
- VanFleet Audrey**, 146 E Pearl, milliner
- " Ethel, 70 Hull, teacher
- VanInderstine Mrs Catherine**,
70 S Sprague, w
- " Mabel, " clerk
- " Paul, " lab
- VanNortwick Vern**, 197 W Chicago, F
- " Mrs Lillian, "
- " Mildred, " s
- " Warren, " u
- VanNuys Jacob H**, 150 Church, r
- " Mrs Lucinda R, "
- " Arthur J, 209 N Clay,
- " Mrs Clara Ethel, " [architect
- VanOrsdal Ira A**, 381 E Chi, farmer
- " Charles L, " rural mail
- " Mrs Myrtle, " [carrier
- " Leon G, " s
- " Mary E, " s
- VanPelt Crate E**, 84 N Hanchett,
- " Mrs Viola M, " [truckman
- " Helen I, " s
- " Dorothy A, " s
- " Donald E, " u
- " Harold C, " u
- VanTassel Anna E**, 18 S Polk
- VanValkenburgh Mrs Arabella**,
65 E Chicago, w
- " Frank, 57 S Monroe, chauffeur
- VanVredenburgh Benj F**, 198 Morse,
farmer
- " Mrs Hattie J, " Ho
- VanWormer Elmer**, 152 Division, r
- " Mrs Mary, "
- " Andrew J, 21 E Park Ave, P
- " Mrs Blanche, "

Get Rubber Stamps at Bailey's Printing Office

Van Wormer Jay, 99 S Jefferson, c t	Vosburgh Frank E, 391 S Jefferson,
" Mrs Clara, "	" Mrs Sarah C, " [real estate
" Noma, " s	Vroman Frank J, 266 S Jefferson, Ry
" Pa B, " s	" Mrs Mary, "
" Colene, " u	" Dorothy L, " s
Vassit Peter , shoe repairs and shine parlor, hats cleaned & blocked, 26 S Monroe, res 32 S Monroe	" William J, " s
" Mrs Vasilkia, "	" Helen M, " u
Vaughan Mrs Elizabeth, 105 N Jeff, w	" Baby, " u
" Eva M, " teacher	" Bert W, 75 N Fremont
Vaughn Geo, 104 N Clay, machinist	" Arthur, 5 Perkins, s
" Mrs Elizabeth, "	
" Arthur, " s	
" Wm, " machinist	
" Mrs Ethel, "	
" Ethel M, " u	
" Bernice E, " u	
Velie Timothy, 80 E Pierce, farmer	
" Mrs Ella, "	
Venetta A J, 28 Smith, lab	
" Mrs Etta, "	
" Marvia, " Ce	
" Harry D, 78 Charles, lab	
" Mrs Leone, "	
" Harry, Jr, "	
Vicory Wm L , painter and decorator, sign writing a specialty; residence 291 N Hudson	
" Mrs Cora, "	
" Fern M, " s	
" Wm J, " s	
Vielhaber Emma, 94 E Pearl, dom	
Vincent Clarence S , merchant (Kerr Hardware Co), 61 W Chicago, residence 133 W Pearl	
" Mrs Ella J, "	
" Mrs Alice A, 60 W Wash, w	
" Nettie E, "	
Vogel John, 167 N Fremont, lab	
" Mrs Mary, "	
" John, Jr, " lab	
Vogt David , florist, res and green- houses 24 Grand, junction of Marshall	
" Mrs Jennie S, "	
" Ernest C, " florist	
" Bertha S, " teacher	
" Paul, " florist	
Voorhees Oliver D, 74 Hooker, engineer	
" Mrs Carrie B, "	
Vore Russell, 200 Hull, plumber	
" Mrs Arreta, "	
" Treeva A, " u	
	W
	Wadsworth Campbell Box Co, 20 S Hanchett, A R Kibbe supt
	Wadsworth Geo, 79 Jackson, meat cutter
	" Mrs Janie, " u
	" Alma, " u
	" Shelton E, " u
	Waffle Edward T , 314 Marshall,
	" Mrs Tina S, " [farmer
	" Mina, " s
	" Nellie M, " s
	Waffle Wm , 202 Grand, real estate
	" Mrs Myra, " s
	" Maxine, " s
	Wagar Fred C, 143 E Wash, truckman
	" Ross J, " s
	" Mrs Florence, " w
	Wahl Mrs Bertha, 16 Conover, w
	Waite Arthur L, 72 Jackson, s
	Wakeman Sherwood A, 45 S Sprague, c t
	" Mrs Bernice P, " s
	" Max C, " s
	" William H, " s
	" Sherwood A, Jr, " s
	Wade Dr Robert L , physician and surgeon Wade Hospital, 274 E Chicago
	" Mrs Lura M, " s
	" Wilma R, " s
	" Bessie T, " s
	Wade Hospital, 274 E Chicago, to be opened about June 1st, 1922
	Waldron Mrs Mary J, 6 Rose, w
	" Frank M, " lab
	" Jesse L, 16 Sherman, carpentr
	" Mrs Jessie D, " s
	" Russell G, " s
	" La Vere, N Mich Ave, s
	" La Vern, " s
	" La Vetta, " s

Walker Arthur B , propr Coldwater Steam Laundry, 13 S Monroe; residence 75 E Chicago		Walter Mrs Jessie M, 271 Morse,	w
" Mrs Nora B, "		" Rachel C, "	s
" Thomas E, 238 Marshall,		" Helen L, "	u
" Mrs Delilah, " [carpenter		" Alice J, "	u
" Jesse, 77 Hatch, " r	Walters Frank E, 68 E Wash,	Ry	
" L Albert, " carpenter	" Mrs Ella A, "		
" Wilber E, " farmer	" Isaiah, 330 W Chicago,	r	
" Mrs Edith A, "	" Mrs Ella M, "		
" Ralph L, 165 W Pearl	Walworth Joseph B, 91 Crippen, lab		
" Mrs Alla, "	Ward Charles B , real estate dealer, phone 528-J, res 75 Waterman		
Wallace Mrs Kathryn, 68 W Chi,	" Mrs Ella, "		
" Dorothy Mae, "	" Alice L, " gov't emp		
" Frank C, "	" Earl E, 56 Elm, lab		
Waller Adelbert D, 87 E Alden,	" Geo W, 271 N Hudson, lab		
" Mrs Mae A, " Ho	" Mrs Arlene B, "	u	
" Harold J, " Ho	" George Wayne, "	u	
" Mildred M, " s	" A J, 113 N Polk		
" Sheridan J, " s	" Mrs Margaret, "		
" Ulla, 187 E Pearl, s	" Jas Thomas, " u		
Walsh Vern, 271 S Jeff, e plumber	Warford Oak, 405 Jay, farmer		
" Mrs Stella, "	" Mrs Harriett S, "		
" Lewis, " s	C D Warner Medicine Co, 7-15 N Clay		
Walter A E, 148 Cutter, lab	Warner Hiram E, 93 Henry, mfr		
" Mrs Minnie, "	" Mrs Effie, "		
" Rolland K, " s	" Frances Ida, " s		
	" Grace Eleanor, " u		

Phone 77
 for the
Best Laundry



"Say it with Flowers"

When you think
of Flowers
think of

Vogt's
FLOWERS
COLDWATER,
PHONE 73J MICH.

Coldwater's
Flower Phone
73-J

We are enabled to deliver Flowers anywhere in the United States, Canada, or 'most any civilized city in the world in the time it takes a telegram or cablegram to reach that city. Satisfaction is guaranteed through our membership in the Florists' Telegraph Delivery Association.

- Warner Buick Co**, proprs Buick Garage, agts Buick autos, facing public park, phone 725, Bert R Warner, G O Pierce
- Warner** Bert R, Buick Garage (Warner & Pierce), res 110 W Pearl
 " Mrs Belle, " "
 " Helen, " s
 " Marian, " s
 " Mrs Isabel, 244 S Sprague, w
 " E Ruth, " clerk
 " Hugh, " s
- Warren** John L, 71 Harrison, cigarmkr
 " Mrs Catherine, 107 Division, w
 " Elizabeth M, 57 Church, librarian
- Warsabo** Mrs Kittie F, 157 Grand, w
Waterbury Henry C, 21 Church, fireman
 " Mrs Eva E, " nurse
- Waterman** Mrs Ellen, 28 E Wash, w
- Waters** Violet, 78 Division, bookkeeper
- Watson Joseph R**, real estate, loans and mortgages, 12 W Chi; residence 132 Marshall
 " Mrs Mabel, "
 " Alfred Milnes, " s
 " Larkin Douglas, " s
 " Joseph R, Jr, " s
 " Eunice Mary, " s
 " David Milnes, " u
 " Barbara Hope, " u
 " Robert, 487 W Chicago, farmer
 " Laura, "
 " Howard, " farmer
 " Mrs Blanche, "
 " Robert H, "
 " Mrs Lenna, 149 Harrison, w
 " John, 91 Green, lab
 " Mrs Maude, "
 " Phyllis, " s
 " Wanda, " s
 " Clyde, " u
 " Mrs Cinda, 25 Munson, w
 " Bernice, " u
 " Waunetta, " u
 " John W, 176 Wat, Gas emp
 " Mrs Harriette M, " w
 " Peter E, 31 Harrison, Supt
 " Mrs Mae, " [Gas Co
 " Esther, " s
 " Glen, 40 W Alden, Gas emp
 " Mrs Mary, "
- Weage Daniel E**, general contractor, phone 753-J; res 35 S Sprague
 " Mrs Myrtle, "
 " Hazel C, " teacher
 " Rex Bryant, " s
 " Guy, 112 Waterman, au
 " Mrs Maggie, "
 " Elzanna, " s
 " Chester, " s
 " Cleo, " u
 " Thurston, " u
 " H Emery, 59 S Clay, lab
 " Mrs Ellen, "
 " Maxwell E, " s
 " H Emery, Jr, " s
 " J D, " u
 " Spencer W, 71 S Hudson,
 " Mrs Jessie, " [meat cutter
 " Vernon, " actor
 " Lester, 236 E Wash, meat cutter
- Weage Stanley E**, attorney at law, S M Building; res 115 Morse
 " Mrs Edna B, "
 " Bryant M, " u
- Wearmouth** John W, 111 Jackson,
 " Mrs Christine, " [machinist

CHAS. B. WARD

Real Estate And Insurance Agency

Always a Good List of both City
and Farm Properties on hand

PHONE
528-J

Residence 75 Waterman Ave.



Weatherwax Fred, 39 E Park Ave,	P	Weldy Lizzie, 282 W Pearl,	D
" Mrs Flossie, "	"	Weller Erwin, blacksmith (Barnard &	
" Mildred, "	s	Weller), 36 E Chicago;	
" Marie, "	s	residence 139 Perkins	
" Margaret, "	s	" Mrs Maude,	
" Florence, "	s	" Harold E, " soldier	
" Wava Mae, "	u	" Floyd H, " soldier	
Weaver Daniel, 325 N Hudson,	r	" Vivian B, " s	
" Mrs Mary, "	"	" C Lyle, " s	
" Gleama, "	s	" H Nelson, 30 E Chicago, lab	
" Loren, 146½ E Wash,	F	Wellington James, 43 Race, lab	
" Ross E, 118 Henry, lab		" Mrs Josephine, "	
" Mrs Rhoby A, "	"	Wells John W, 230 Jay, farmer	
" George E, "	u	" Mrs Mary, "	
" Gerald R, "	u	" James, " farmer	
Webster Wm J, .62 Daugherty		" Herbert, " farmer	
Weeden Mrs Louvetta, 33 N Polk,		" Edward, " farmer	
bookkeeper, w		" Clifford, " farmer	
Welch John, meat market, 12 S Mon-		" Will F, 164 Grand, c t	
roe, res 73 Grand		" Mrs Edna, "	
" Mrs Nella S, " solicitor		Welsh James P, pastor St Charles	
Welch Theron M, plumbing and		Catholic Church, phone 279;	
heating contractor, rear S M		residence 78 Harrison	
Bldg, phone 365, res 73 Grand		" Mrs Margaret, " w	
" Mrs Iva T, " teacher		" Elizabeth, "	
" Mrs Martha A, 127 Peckham, w		Wendell S Collins, 49 W Wash, janitor	
Charles, 407 W Chicago, lab		" Mrs Ida M, " clerk	
		Wendorf Mrs Louise D, 8 Conover	

When You Think of Groceries  Meats

FIRST, THINK OF

J. D. WICKES

Phone

 **24** 

5 WEST CHICAGO STREET, COLDWATER

Teas, Coffees, Spices and Canned Goods are Specialties here

Wentworth Chas D, 256 N Hudson,	Wheeler Edwin, 20-26 E Chicago,
" Mrs Alice R, " [empBall's	Branch County agent Ford
" Ruth O, " clerk	autos; residence 20 Lincoln
" Clyde A, " s	" Mrs Lou, "
" Mildred A, " s	Wheeler Ora B, 94 Marshall,
West Fred A, 224 W Pearl, clerk	accountant
" Mrs Mary L, "	" Mrs Lulu E, "
Westendarp Wm A, 79 N Monroe,	" Mildred W, " clerk
" Mrs Leila H, " [bookkeeper	" Mrs Emily, 64 Henry, w
" Dorothy E, " s	" Chas, 113 Hooker, P
" Marjorie A, " s	" Mrs Cora, "
West End Grocery, 318 W Chicago,	Whitaker John, 33 N Hanchett, Ce
R N Sanderson propr	White W L, 168 Waterman, r
Western Reserve Condensed Milk Co,	" Geo D, 132 Waterman, carpnt
corner Bennett and Hooker	" Mrs Elizabeth A, "
Western Union Telegraph Co, 15 S	" Mrs Malvina, 117 E Chicago, w
Monroe; Geo R Ruppert mgr	" Byron, " carpenter
Whaley Edward S, 265 Marshall, clerk	" Hugh M, 39 Orchard,
" Mrs Charlotte M, "	" Mrs Berdie E, " [electrician
" Peter M, 36 W Alden, thresher	" Robert G, " u
" Mrs Melissa, "	" Betty Jane, " u
" Ora M, " bookkeeper	Whitehall C Douglas, treas Homer
" W C, 87 Hatch, blacksmith	Furnace Co, res Coldwater Lake
" Mrs Margaret, "	Whitehead Carrie J, 44 Morse, clerk
" Joseph, 58 S Monroe,	Whipple Ralph K, 126 Harrison, po clerk
blacksmith	" Mrs Maud B, "

Organized 1845

Purely Mutual

We Furnish Endowment Insurance At Ordinary Life Rates

Under our Unique Accelerative Endowment Plan,
Adopted in 1875

THE MUTUAL BENEFIT LIFE INSURANCE COMPANY

OF NEWARK, N. J.



The
Mutual Benefit
Life Insurance
Company
NEWARK, N. J.

FRANK N. WILLIAMS
DISTRICT MANAGER
COLDWATER, MICHIGAN
PHONE 414-M

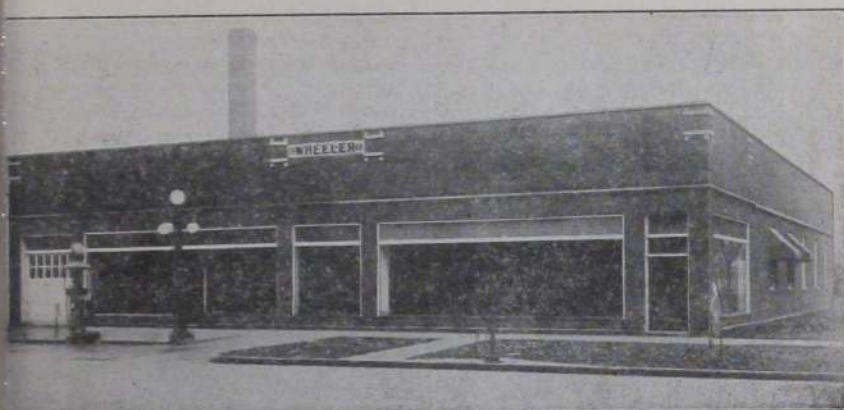

The One Best Buy—a FORD

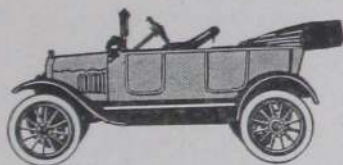

OVER A MILLION USERS pin their faith to the Car that represents the best dollar value, and "takes you there and brings you back"

If you have any thought of buying a Car, first see

EDWIN WHEELER SOLE AGENT FOR
BRANCH COUNTY

20-26 East Chicago St., Coldwater - PHONE 94

ACCESSORY DEPARTMENT

General Ford Parts Accessories of All Kinds
For Any Car

Whitcomb Delmer E, 36 Whitten,		Wilbur Elmer W, 96 N Jefferson,	R
" Haskel, 11 Grand,	teamster	" Mrs Jennie L, "	"
Whitman George E, 45 Cutter,	s	" Ruth L, "	s
Whitney Ruth, 85 E Pearl,	s	Wilcox Mrs Ida M, 18 W Pearl,	
Whitten Mary E, 75 N Hanchett, clerk		phone 755-W, hairdresser,	
" Millie R, " Economy Shop		also massage treatment and	
" James B, " "	ct	manicure work	
" Mrs Lena, " "		" Claud B, 142 E Pearl, painter	
" Geo A, " "	s	" Mrs Olive, " "	
" Phillip R, " musician		" Ruel A, 22 S Jefferson, lab	
Wicker Geo B, auto dealer (Parker		" Mrs Hattie A, " Pr	
& Wicker) res S M Bldg		" Wm B, 189 E Washington, r	
Wickes Jay D, staple and fancy gro-		" Mrs Flora T, " "	
ceries, poultry, fresh and salt		" Benjamin S, 163 N Clay, lab	
meats, 5 W Chicago, phone 24		" Mrs Marcia J, " "	
residence 155 S Monroe		" Wm O, 88 Cutter, F	
" Mrs Mary E, " "		" Mrs Marie, " "	
" A Lucile, " s		" Dorothy, " s	
" Wayne H, " u		" Gladys, " s	
" Adelbert, " r		Wilder O W, 576 W Chicago, carpentr	
" Mrs Mary M, 18 Church, w		" Mrs Nellie, " "	
Wieand William H, 175 E Pearl, r		" Paul, " "	
" Mrs Ella E, " "		" Don, " s	
Wilbur Wesley E, upholstering, fur-		Wiler John H, 36 W Pierce, farmer	
niture repairing and crating,		" Mrs Myrta M, " "	
41 W Chicago, phone 601,		" Mabel, " s	
residence 114 S Clay		Wilkins Benj A, 121 S Hudson	
" Mrs Verald R, " "		" Mrs Bertha, " "	
" Lucille Ruth, " s		" Gertrude M, " s	

UPHOLSTERING

Complete Line of Up-to-the-Minute
Coverings

Upholstering
Furniture Repairing
Crating

W. E. WILBUR,

OVER LONG'S FURNITURE STORE

CALL
6 0 1

Williams Frank N, district manager	
Mutual Benefit Life Ins Co of	
Newark, N J, 7 W Chi, phone	
414-M; res 103 N Hudson	
" Mrs Estelle, " milliner	
" Mrs Ida A, 327 W Chicago, w	
Clark W, E Garfield, farmer	
" Mrs Margaret S, " "	
" Clark Byron, " s	
" Idella E, " s	
" Mrs Cora B, 142 E Pearl, w	
" Mrs Anna G, 19 Clarke Ave, w	
" Mrs Effie G, 21 N Hudson, w	
" Pearl C, 89 E Montgomery	
" Mrs Rosetta, " "	
" Bessie, " s	
" Georgie, " u	
" John, 33 S Hudson, lab	
" Mrs Dollie, " "	
" Charles H, " s	
" J Wayne, " s	

Williamson E C, 156 Waterman, Ce	Wise Clare E , mgr ready-to-wear and advertising depts J B Branch & Co, res 53 N Monroe
" Mrs Ethel, "	" Mrs Ada M, " u
Willis Mrs Ida, 39 N Polk, w	" Lester F, " u
" Carl, 121 W Chicago, clerk	" Elizabeth J, " u
Wilmarth Glen E, 217 E Washington,	Wise Department Store , see F F McCort
" Mrs Anna E, " [carpenter	Wiser David C, 218 Hull, carpenter
Wilson Maurice J, 93 E Park Ave, lab	" Lenna E, " "
" Arthur, 56 S Monroe, clerk	" Rex H, " s
Wimer Milton W , cashier Branch County Saving Bank,	" Carol L, " s
residence 109 Grand	Withington Homer E, 49 Perkins, janitor
" Mrs Daisy B, " "	" Mrs Sarah J, " "
Winemiller Dorothy, 123 Jackson, s	" Paul, 24 Conover, Br
Wing Sigmund L , 85 E Pearl, farmer	" Mrs Grace, " cashier
" Mrs Beniti A, " "	Wixson Mrs Matie, 47 Daugherty, w
" Adaline, " s	" Clara, " Br
" Richard, 55 E Washington, u	Woblesky Mike, 101 W Chicago, lab
Wirley Mrs Jennie, 311 W Pearl, w	Wolf & Worst , proprs Wolverine Bus Co, between Coldwater and Battle Creek, also Marshall; leave orders at Arlington Hotel, phone 43
" John H, " "	Wolf Roy, auto bus line, phone 605; residence 29 W Pierce
Wirt Charles H, 3 Park St, Ti	" Mrs Hazel, " u
" Mrs Ida H, " "	" Winifred E, " u
" R Louis, " s	" Jane M, " u
" A Winifred, " s	
" James M, " s	
" William H, " s	

L. D. WOOD

Choicest Meats and Groceries

We Invite You to Inspect Our Market

If it's anything in
EATS, we have it

69 West Chicago Street, Coldwater

Phone 171

- Wolfe Mrs Flora R. 79 Cutter, w
 " Frank, E Garfield, farmer
 " Mrs Ethel, "
- Wolverine Portland Cement Co.**
 office 5-7 S Monroe; factory
 southwest of city; C C Jones
 pres and general mgr, A E
 Robinson vice president, P H
 Sweency sec and treas, R B
 Koons genl supt and purchas-
 ing agt, W E Cobean sales
 mgr; see adv, page 10
- Wood Dr David H.**, physician and
 surgeon, 5 W Chicago;
 residence 116 E Chicago
 " Mrs Margaret V, "
- Wood L D.**, groceries and meats, 69
 W Chicago, phone 171;
 residence 83 N Polk
 " Mrs Vera M, "
 " Mrs Hattie A, 30 Whitten, w
 " Elmer C, " Ce
 " George, 44 River, drayman
 " Mrs Mabel, "
 " Luman O, 229 E Pearl, teamster
 " Mrs Bernice, "
 " Harvey, 117 Jackson, soldier
 " Mrs Susan L, 159 Henry,
 cottage mgr S P S
 " Robert E, 219 Division, P
 " Charley, 226 E Wash, Ti
 " Mrs Lura, "
 " Flossie, " s
 " Chester, " s
 " Clifford, " s
 " Vernon, " lab
 " Mrs Zepher, "
 " Daniel, " u
 " Harry, 66 N Monroe, ins agt
 " Dorothy, 70 Marshall, teacher
- Woodard Mrs Maggie**, 21 S Hudson, w
 " Walter, 90 Race, F
 " Mrs Bertha, "
 " Alvin, " s
 " Elsie, " s
 " Alfred, " u
 " Gladys M, " u
- Woodcox George**, 162 S Clay r
 " Mrs Mae, "
- Woods John D.**, 71 E Pearl, au
 " Geo F, 50 N Sprague, lab
 " Mrs Margaret J, "
- Woodward & Sons**, dry goods, wom-
 en's ready-to-wear garments,
 millinery, carpets, linoleum &
 rugs, 23 W Chi and 3 S Mon-
 roe, HP, MP & L H Woodward
- Woodward Harry P.**, 166 W Pearl,
 " Mrs Jessie M, " [merchant
 " Harriet G, " teacher
 " Kathryn, " s
 " Elizabeth, " s
 " Lella G, " art teacher
 " Marshall P, 79 Hull, merchant
 " Mrs Frances, "
 " Horace J, " u
 " Leslie H, 76 N Hudson,
 " Mrs Rosamond, " [merchant
 " Chas Leslie, " u
- Wooster Fred J.**, 148 Marshall, Br
 " Mrs Helen, "
 " Barbara, " s
 " Clarence, 230 E Wash, Br
- Woshchuck Joe**, 90 Jackson, F
Worden James L., 50 W Alden, r
- Worst Wesley**, auto bus line, phone
 738-W, residence 281 Morse
 " Mrs Marguerite, "
 " Dorothy Mae, " u
- Wray Orrin T.**, 170 E Pearl, R
 " Mrs Kittie, "
- Wright Rev Robert A.**, pastor M E
 Church, phone 802;
 residence 62 Marshall
 " Mrs Lydia M, "
 " Mildred C, " teacher
 " Bruce H, "
 " Gerald R, " s
 " Mrs Sarah G, 73 W Wash, w
- Wright Chas D.**, 99 Hull, office clerk
 " Mrs Helen B, "
 " Jeanne D, " u
 " Mrs Jennie, 44 Grand, w
 " Minnie, 248 W Chicago, s

Y

- Yapp Clarence T.**, 17 Church, clerk
 " Mrs Ella A, "
Yonkman Nicholas, 100 N Hudson,
 " Mrs Helen R, " [engineer
- Young Chauncy**, 168 N Clay, r
 " Cathrine B, "
 " Orlo M, " s
 " Mrs Elizabeth, 162 Taylor w
 " Leroy, " Ly
 " Mrs Catherine E, 400 Jay, w
 " Alta M, " teacher
 " John H, " s
 " Helen E, " s
 " Mark E, " s

WOLF WORST

PROPRIETORS

WOLVERINE BUS COMPANY

Between Coldwater and Union City, Battle Creek, Tekonsha and Marshall

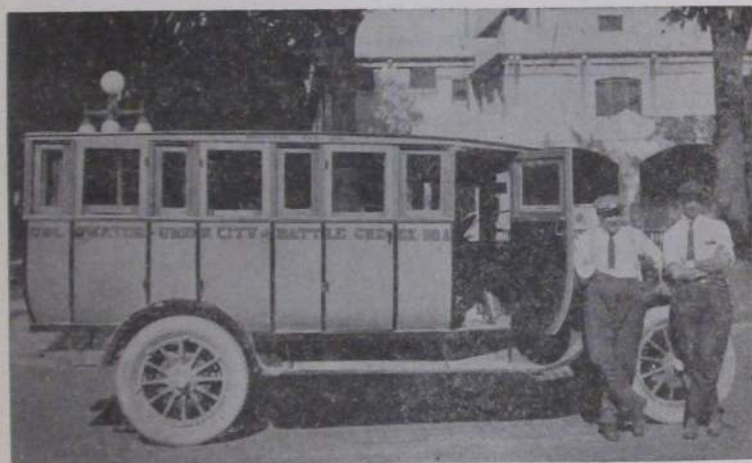

BATTLE CREEK LINE

GOING NORTH

Leave	a. m.	p. m.	p. m.
Coldwater.....	7:00	1:00	4:30
Union City.....	7:40	1:40	5:10
Arrive			
Battle Creek.....	8:40	2:40	6:15

GOING SOUTH

Leave	a. m.	p. m.	p. m.
Battle Creek.....	9:30	3:20	6:45
Union City.....	10:30	4:15	7:45
Arrive			
Coldwater.....	11:20	5:15	8:30

MARSHALL LINE

GOING NORTH

Leave	a. m.	p. m.
Coldwater.....	8:00	2:00
Tekonsha.....	8:30	2:30
Arrive		
Marshall.....	9:15	3:15

GOING SOUTH

Leave	a. m.	p. m.
Marshall.....	10:15	4:30
Tekonsha.....	10:50	5:00
Arrive		
Coldwater.....	11:30	5:40

All Cars are Enclosed, and Warmed in Winter

PHONE NUMBER 605

Young William F, 198 Henry, lab
 " Mrs Bertha, " "
 " William W, " baker
 " Arlo M, " F
 " Rhea E, " S
 " Cyril D, " S
 " Max E, " S
 " Grace E, 199 W Pearl
 " Chas A, 19 Cutter, Ce
 " Mrs Gertrude, " "
 " D C, 320 Jay, farmer
 " Mrs Ettie B, " "
 " Georgia, " S
 " Hilda, " S
 " Donald E, " u
 " Illa G, " u
 " Fred, 595 W Chicago, farmer
 " Mrs Edna, " "
 " Evelyn, " S
 " Fredrick, " u
 " Cyril, " u
 " Raymond H, 437 W Chi, emp
 " Mrs Rena, " [Legg's]
 " Raymond, " u
 Youngs Ray, 758 W Chi, boat livery
 " Mrs Georgia, " "
 " Kenneth P, 148 Henry, lab
 " Mrs Pearl, " "
 " Catherine, " u
 " Carl J, " u
 Youse Lela, S P S, record clerk

Z

Zeller Stephen, 284 E Washington, lab
 " Zilpha, " "
 " Mrs Mary, 18 Tibbits, w
 " Lewis, " Ho
 " Lewis, 158 S Monroe, r
 " Mrs Ada, " "
 Zerba James J, 139 S Jeff, carpenter
 " Mrs Kate, " "
 Zentner Ed, 156 Waterman, Ce
 Zimmerman Daniel, E Garfield, farmer
 " Mrs Amanda, " "
 Zirn Lewis K, 225 Hull, H
 " Mrs Laura, " "
 " Leland, " H
 " Lorene, " S
 Zirath Fred, 90 Jackson, F
 Zboski William, 141 Jackson, lab
 " Mrs Mary E, " "
 Zoeller Harry C, 57 Herbert, Ho
 " Mrs Mae J, " "
 Zojorski John, 232 W Pearl, H
 " Mrs Teresa, " "
 " Nobret J, " u
 " Henry, " u
 Zuercher Christian, 53 E Chicago, lab
 Zull Edgar C, 56 W Alden, truckman
 " Mrs Olive L, " "
 " Wilbur E, " Ce
 " Ray H, " lab
 " Mildred A, " S
 " Verba N, " S
 " Erwin L, " S
 " Erna E, " S
 " H Ray, 195 N Hudson, carpnt
 " Mrs Maude L, " "

Additions, Changes, Etc.

Allen Mrs Martha J, 85 E Pearl, w
 Angevine Neil (and wife) 137 N Clay
 Atridge Pearl F, 33 Church, meat cutter
 " Mrs Lena M, " "
 " Genevieve E, " S
 " Doris R, " S
 " Floyd L, " S
 Batterson Vern, 140 S Hudson, laundry
 " Mrs Ellen, " "
 " Audrey L, " S
 " Barney, " S
 " Clare, " S
 " David, " S
 " Geo Custer, " S
 " Mary E, " S
 Brewster Stephen, agt New York
 Life Ins Co, 160 W Chicago
 Bridwell Rev John T (and family)
 " 74 E Washington
 Brown Mrs Lottie, 127 S Hudson, w
 Edwards Mabel, 122 Division, S
 Faurot Linus B, 88 N Fremont
 " Mrs Lucy, " "
 Ford Howard (and family) 25 W Pierce
 Herlan Virginia, 165 W Chicago, u
 Hilborn Henry A, 192 E Washington
 " Mrs Sarah J, " "
 Johnson Mrs Mariette, 136 N Clay, w
 " Hal S, " actor
 Leffler Wm, 100 S Monroe, barber
 " Mrs Marie, " "
 L'Mert Perry C, 33 W Wash, clerk
 Loomis Geo C, 55 W Alden, F
 " Mrs Hazel, " "
 " Audrey, " u
 " Dora Arlene, " u
 " Kenneth, " u
 Nulf Wm Floyd, 217 Marshall, u
 Palace Cafe, 6 S Monroe,
 Casebeer & Burns props
 Smith & Nulf, East End Grocery,
 Myron F Smith, Floyd Nulf

DECEASED

Mrs Christina Bier
 Herman L Bornstein
 M H Brown
 Mrs Phoebe Burdick
 Milo George
 Mrs Sylvia Hathaway
 Wm E Hilborn
 James (Jay) H Swain

DIRECTORY BY STREETS

ABBOTT AVE

Begins at 314 Marshall

- 20 Mrs Mattie Oswalt
- 21 E Flynn
- 22 Bert Hillborg
- 29 W Elmer Raymond
- 32 R J Stowe
- 33 Wm H VanBlareom
- 37 W H Raymond
- 42 Chas Ferguson
- N Hudson St
- 52-70 Hoosier Shoe Co
- 97 Mrs John Cochrane

ALDEN ST—EAST

Begins at 194 Marshall

- 18 John Godden
- 23 Fred Godden
- 24 Ford Davis
- 29 Myron Fox
- 35 Mrs A J Bennett
- E D Howe
- 36 Mrs Sarah R Keep
- N Hudson St
- 74 Wm Burley
- 75 Jacob Bauer
- 76 Joseph Kornstein
- 80 Jesse Noel
- 83 Chas Lindsey
- 84 Arthur Pixley
- 87 A D Waller
- 90 Mrs H McCormick
- 93 Mrs Lucy Simpson
- 95 Fred Allen
- 99 F A Burt
- 100 Fred Marble

ALDEN ST—WEST

Begins at 203 Marshall

- 12 Harold Tribolet
- 13 Geo W Johnson
- Gertrude Holiday
- 14 Norman G Kohl
- 21 Eugene Sterling
- 22
- 26 Maggie Smith
- 27 C L Ball
- 28 Glenn Gresley
- 33 Bert C Ball
- 36 P M Whaley
- 40 Glen Watson
- 43
- 44 W H Kelsey
- 50 J L Worden
- Herman Derr
- 55 Geo C Loomis
- 56 Edgar Zull
- 64 John W Hamilton

- 67 Ralph Stout
- 70 Benj E Straw

BENNETT ST

Begins at 173 E Park Ave

- 50-58 Milk Condensary
- 87 Varney Furgeason
- 96 H J Tompkins
- 106 Geo Harmon

BRANCH AVE

Begins at 350 Marshall

- 16 C S Hutchinson

CHARLES ST

Begins at 84 N Polk

- 20 L D Mosher
- 21 Chas Covey
- 27 Phebe Smith
- 30 John Groesbeck
- 49 Bert Hutchins
- Green St
- 50 James J Freeman
- 61 Neil Smith
- 62 L C Husted
- 67 Mrs John Scheidler
- 68
- 78 Harry Venetta
- 81 Floyd Lynd
- 82 Jacob H Ryder
- 86 L R Clark
- 87 Harry Barnes
- 92 Mrs J Gibbons
- 124 Chas T Nichols

CHICAGO AVE

Is the east end of Perkins St

- 2 Geo J Moog
- 6 Guy W Peavey

CHICAGO ST—EAST

- 11 Horace Kitchel
- 12 Public Library
- 20-26 Edwin Wheeler
- 23 Episcopal Church
- 27 Parish House
- 28 Rose & Halpert
- Fred G VanAntwerp
- 30 Smith & Nulf
- 32 Carl Mannerow
- 33 Standard Oil Station
- 34 W W Hoyt
- 36 Barnard & Weller
- Hudson St
- 42 C R Osborn
- 44 Snyder Home Bakery
- 45 Masonic Temple
- 46 Ross Rabien
- 48 Godden's Garage

- 53 Milo D Campbell
- 54 O G Sherburne
- 60 Mrs Ella B Smith
- 62 Hattie Brooks
- 65 Mrs F J Dart
- Dr Garmroth
- 72 J Birdsall Brown
- 75 A B Walker
- Jefferson St
- 88 Mrs Lois Musselwhite
- 91 H R Saunders
- 98 O E Luedders
- Rev H P Collin
- 99 A S Upson
- 105 E R Clarke
- 106 Mrs C N Legg
- Harry A Jones
- 113 Rev Thomson
- 116 Dr D H Wood
- 117 Mrs Malvina White
- 124 Dr B R Ferguson
- 130 H A Sebald
- Morse St
- 131 L J Byers
- 134 Mrs Agnes Gibson
- 141 H C Loveridge
- 145 N E Roby
- 153 B H Teller
- 156 Mrs M W Brainard
- Lincoln St
- 161 H Smith Clizbe
- 170 Dr A G Holbrook
- 173
- 179 W Glenn Cowell
- 182 C U Champion
- 186 LeRoy R Palmer
- Elm St
- 187 Dr E F Gamble
- Daugherty St
- 200 Dr Marion E Blair
- 208 Frank Burns
- 215 M G Clarke
- 216 L L Bosserman
- 218 E E Palmer
- 224 W A Lott
- 225 W B VanAken
- 226 R B Koons
- 229 W M Drury
- 234 M D Calkins
- 235 W L Kingsley
- 244 Otis Pierce
- Sprague St
- 259 E B Bowen
- 274 Wade Hospital
- 275 H W Clarke
- 281 R E Clarke
- 292 Mrs M H Brown
- 290 LeRoy Branch
- 300 Mrs Wm N Conover

- 310 E C Clark
324 Sophia Sprague
332 W A Leworthy
Wright St
338 Chas H Taylor
354 C S Church
Rose St
366 James Swain
370 George Ball
381 Ira A VanOrsdal
Chas L VanOrsdal
390 Frank G Sharp
400 Howard Swan
406 John A Dustman
410 L R Green
430 Harvey G Kimball
431 Frank Farwell
440 D B Speaker
Fred Speaker
441 John Brook
Michigan Ave
Fred Bidelman
Warren D Rose
- CHICAGO ST—WEST**
- 1 A & P Tea Store
F E Knapp
C L Keep
2-8 So Mich Office Bldg
2 F L McConkey
4 Princess Dress Shop
Chas U Champion
Palmer & Palmer
Stanley E Weage
Dr Geo D Vail
Dr N Baldwin
Dr W J Bien
Dr S Schultz
V U Hungerford
Roy C Carithers
Parker & Wicker
Tri-State Sales Co
T Welch, H Stansell
3 A Bonfiglio
I O O F Hall
5 J D Wickes
Dr Wood
I O O F Club Room
6 Geo R Pierce
7 Wm Mitchell
Frank B Moore
Abstract Office
8 L R Green
9 D C Allen & Co
10 Army Store
Chas F Howe
11 C B Pennoek
Dr L C Hatton
12 Davis' Cash Market
J R Watson
13 W H McCort
Dr Grant S Hadley
14 Harry Lopez
15 The Tribolet Co
Dr Fred H Harris
- 16 Bee Hive Shoe Co
I E Gresley & Co
Klingler Printing Co
17 Fletcher & Fletcher
Woodman Hall
F A Bidwell (rear)
18 F J Reed
F S Miner
Mrs W A Clement
19 Peter Lopez
Dr B R Ferguson
20-22 T A Hilton
20 Hayward & Vosburgh
21 Kingsley Pharmacy
Dr F W Stewart
23 Woodward & Sons
24 H L Sloman
E P Drobynk
25 S M National Bank
Lymon Green
Fox & Flanders
26-28 E R Clarke & Co
W G Cowell
S R Hadley
Irving Stansell
Dr A G Holbrook
Dr N E Phelps
L F Humphrey
Monroe St
27 Dorrance Drug Co
29 Coldw Electrical Co
30 Coldwater Nat'l Bank
Taschner & Aebersold
H H Barlow
H C Loveridge
31 Pearce Cigar Store
32 Savings Bank
Byers & Brown
Old Bank Hall
33 J K Kavalaris
Maccabee Hall
34-36 J B Branch & Co
35 Chas Ross
Dr E F Gamble
37 City Restaurant
S K Cleveland
38 Loe Bros
39 Wise Department Store
L A Mountz
T E Smith
Benevolent Soc Hall
40 Dennis Vanes Jr res
40-42 N E Roby
42 Dr K W Garmroth
41-47 J A Long
W E Wilbur
41 Dr Heilemann
44 O D Chapman
Dr Bryner
46 E D Luedders
Dr B W Culver
48 H J Bassett
Mrs W H Bingham
49 T H Jacob & Co
50 Parrish & Post
Dr Geo H Moulton
- 51 Stag Cafe
52 Olds & Johnson
Fortnightly Club
53 Nicholas Lopez
54-56 Kemp & Carroll
55 L C Collier
Style Hat Shoppe
Geo Adams
57 A W Henning
Dr W A Griffith
C A Sherwood
58 Leonard Pierce
60 O'Shaughnessy Bros
Milnes Hall
Hanchett St
61 Kerr Hardware Co
62-64 Arlington Hotel
66 Recreation Club
67 Jay Sherman
68 Rice & England
Mrs K Wallace res
69 L D Wood
D of H Hall
70-72 J B Perry Co
Jos Stevens res
Mrs Lida Knight res
71 Model Bakery
A P Aalibregtse res
73 H A Johnson
Turner & Son
74 Hickey Shoe Shop
74½ W F Sawdye
Bunnell & Lindsey
75 Bon Ami Club
76 Sweet & Morgan
78-82 Gas Co
Dr E C Freeland
Economy Shop
84-88 O J Deabler
89 New Armory
90 Boetsch & Adams
92 E H Gibson
Carl Boyer
Clay St
93 Conover Printing Co
95 C A Conover
94-102 Ball & Sons
97 L R Smith
99 Hinkley & Griner
101 C E Blood
John A Dustman
104 J B Southworth
105 L C Mannerow
106-108 Harding & Son
107-109 Osborn & Tupper
110 Geo Crawford
111-113 Swaffield
& Hibbard
112-136 S Pollock & Son
117 A W Gibson
A J Alvord
Myron Fuiks
121 Chas Cornell
127 E J Foster
Jackson St
138 Z T Turner

140 James Drinkwater
 141 M C Burch
 146 E D Luedders
 Pierson St
 147 Mrs Jennie Wilkins
 153 Byron S Johnson
 160 Stephen Brewster
 Arthur Bennett
 W H Gilson
 161 Mrs A E Buck
 165 Mrs Isabel L Baker
 Frank Herlan
 Walnut St
 172 N P Fletcher
 176 Mortimer Olds
 177 Lesley A Mountz
 Morris Mountz
 185 Mrs Andrew Kerr
 188 A J Fiske
 189 C C Johnson
 194 Joshua Ruch
 197 Vern VanNortwick
 203 Mrs Victoria Nichols
 207 Mrs E C Brass
 208
 213 John L Curtis
 214 Carl Cummins
 Fremont St
 225 L S Daniels
 226 Ralph Phinney
 235 A R Grove
 Ben Grove
 236 Mrs Lillian O'Mara
 Mrs E Cortright
 237 Carroll Bogue
 243 Arthur Rice
 244 Alphonso Tyler
 247 Archie W Cole
 248 Pitt A Burch
 J S Chandler
 253 Herbert F Lee
 256 Dr H S Erb
 261 Mrs Geo H Reed
 266 Theron Grove
 267 Mrs Samuel Bater
 270 Mrs B F Rolph
 C J Carlisle
 272 G D Card
 275 C J Seils
 280 H E Frederick
 281 Frank Merritt
 Polk St
 292 Clarence L Olds
 293 W S Hilton
 298 John Marothy
 301 James R Elliott
 306 Jas Mintling
 307 Franklin School
 314
 319 West End Grocery
 Robt Sanderson
 323 L L Holdridge
 324 John Hawley
 327 Mrs E H Williams
 330 Isaiah Walters

334 C S McCartney
 Jay St
 339 Frank Heroy
 340-342 Carlisle Mfg Co
 350 Joseph Tucker
 Mill St
 357 Wm Mahaffey
 358
 375 Mrs Edie Berdeski
 378 Mrs Wealthy Burns
 Munson St
 383 Frank Peterson
 389 Fred Kollmorgen
 394 W W Ingraham
 397 Mrs F B Johnson
 407 Walter Rumsey
 416 Wm Sisson
 419 Albert Smith
 429 Ed Elliget
 437 Raymond H Young
 443 Julius Brodniansky
 445 Mrs Lucy A Alfred
 480 John Elliget
 487 Robert Watson
 Howard Watson
 516 Mrs Emma T Hulbert
 526 Leo A Miner
 576 O W Wilder
 590 E E Butters
 591
 595 Fred Young
 649 Doll Oil Station
 665 Benedict Doll
 694 Perry Outwater
 708 Fred Hurley
 758 Ray Youngs
 Geo Mosher
 Roy Horton
 Oak Grove Cemetery
 809 Geo W Parker

CHURCH ST

Begins at 34 Marshall

17 C T Yapp
 18 Mrs Homer Wickes
 20 Rev H W Jerrrett
 21 H C Waterbury
 27 Mrs Nellie M Roode
 28 Mrs Ednah Snyder
 31 Mrs Daisy Bender
 33 P F Atridge
 55 Rev Florence Sell
 J R Biggs
 56 Charlie T Harris
 57 Elizabeth Warren
 58 Chancy Bowser
 63 Mrs J Emory Fisher
 64 Edgar A Foster
 70 L G Rathbun
 75 Chas VanOrsdal
 77 Wilford Good
 N Jefferson St
 87 S Joe Norton
 95 Adolph Eisen
 99 Mrs F J Evens

100 Frank T Jewel
 102 C P Harris
 103 M L Evens
 107 F E McBride
 Morse St
 132 Harvey Larder
 136 Frank J Barrell
 139 Jamè D Mosher
 142 S Collins
 143 Mrs Elzora Hackett
 147 J F Thompson
 Chas Barnes
 148 Mrs M Bernard
 150 Jacob H NanNuys
 152 Peter Gillespie
 157 Ben B Brewster
 Park Place
 172 C H Peterson
 173 Chas H Richards
 F Bowerman
 176 Mrs Adelmæ Cox
 193 Edward Kibbe
 Daugherty St
 209 Harry B Adair
 223 Mrs Phebe J Cooper
 Harriett E Morford
 227 Mrs Carrie Heydon

CLARKE AVE

Begins at 304 Marshall

14 Chas Chamberlin
 18 Geo Paradine
 19 Mrs Anna G Williams
 29 Harvey Beuer
 N Hudson St
 86 Alice Morse

CLARK ST

Begins at 189 S Jefferson

4-50 HellenbergFactory
 66-76 Titus Foundry
 76 Nelson Mfg Co
 110 Mrs Mae Myers

CLAY ST—NORTH

Begins at 92 W Chicago

7-15 Warner Med Co
 21 Wm T Ball
 Morris Tappenden
 24 Albert Rawson
 25 Mrs Elijah Ball
 26 G A Pitcher
 35 Dennis Tracy
 Harrison St
 44 Arthur J Dove
 50 Mrs Sarah J Pollock
 51 John T Jackson
 55 Parkhurst-holm
 Ernest DeClercq
 56 Mrs Geo W Fox
 58 Chas C Fox
 66 Wm J Sweeney
 Taylor St
 79 Wm Houghtaling

80 Longfellow School
 85 Wm J Arick
 89 Henry St Pierre
 97 Robert Kantz
 98 Frank L Earley
 99 Abner Brown
 100 Ross Harding
 103 Richard Chapman
 104 Geo Vaughn
 Williams St
 114 John Hammer
 115 Miles DeClute
 118 Wm J Sweet
 123 Mrs Thomas M Lee
 W H Birch
 124 Abram H Jacob
 127 Rev O S Martin
 130 Dr J W Martin
 131 P H Sweeney
 132 C E Faas
 136 Elba G Abbott
 137 Elizabeth Grove
 Neil Angevine
 Waterman Ave
 149 Geo W Harding
 152 Carl M Mannerow
 155 John A Carter
 158 Mrs Samuel Bowser
 163 B S Wilcox
 166 Mrs Hezekiah Sweet
 167 Geo W Payne
 168 Chauncey Young
 174 Mrs Mary C Sherman
 Pelton Ave
 180 Wm Kiether
 181 Mrs Geo H Turner
 184 Homer Holt
 185 W E Nivison
 192 Chas E Hoyt
 193 C E Barton
 200 M J Scott
 201 Henry Snyder
 204 L C Scheidler
 Mrs Mertie Bates
 205 J E Dermott
 209 Arthur VanNuys
 221 H B Snyder

CLAY ST—SOUTH

Begins at 93 W Chicago

12 Mrs Lane Brown
 14 Theo E Smith
 19 Jay Sherman
 22 Fred L Olmsted
 28 A R Kibbe
 W Pearl St
 53 Newton Shenefield
 59 Emery Weage
 64 Peter Buck
 65 Chas H Gage
 68 H F Fletcher
 71 Alfred F Relyea
 78 Geo J Meyers
 83 Fred Hinkley
 86 S E Brewer

92 Grace W Barron
 W Washington St
 93 Loie Fair
 96 Mrs L T Goodnow
 Chas J Harris
 101 L L Livermore
 102 Will Hurley
 105 James Frost
 108 Jesse H Russell
 111 Claud O Miller
 114 Jesse Malarney
 123 W A Flint
 Peckham St

124 Bernard Lilly
 133 James Imber
 134 Geo W Adams
 136 Dr T L Bott
 137 Wm Cummings
 143 Edward P Moffitt
 144 Wesley E Wilbur
 150 G E Kleindinst
 Harry Hutchins
 151 J W Canrike, Jr
 154 C E Baggerly
 159 Edward A Holway
 162 Geo Woodcox
 167 Wm Nash
 170 Mrs W A Clement
 F S Miner
 171 Anthony Carrather
 174 Eugene Frost
 177
 180 Earl Fetterly
 181 Matilda Deuser
 184 Mrs Maty Curtiss
 Race St
 194 Jacob W Hurley
 W Park Ave
 N Y C Ry
 234 Houghtaling Abattoir
 S Railroad St
 290 Homer Furnace Co
 Division St
 306 Caskey-Dupree Co
 331 Olmstead & Carls
 339 Albert Holland
 348 W E Gifford
 359 W H Friedrich
 410 Chas B Sherman
 420 Geo R Taylor
 430 Wm E Good
 436 E L Otis
 450 Grange Hall

CONOVER ST

Begins at 219 Division

8 Mrs Louise Wendorf
 16 Mrs Bertha Wahl
 24 Paul Withington
 30 Mrs Anna Pomaranka
 38 H G Taylor
 42 Caroline Feuchter
 52 Mrs Alex Bolton
 James Bolton

COOMBS AVE

Begins at 338 Marshall

17 Mrs Rhoda Preston
 83 Carl B Busch
 87 Wm H Johnson
 97

CRIPPEN ST

Begins at 66 Clark St

52 Jas E Mitchell
 81 Howard Johnson
 91 Joseph B Walworth

CUTTER AVE

Begins at 124 Morse

7 F M Perry
 8 Geo S Hopkins
 16 J M Bagley
 19 Chas A Young
 20 Floyd A Bailey
 23 Geo B Bauder
 26 Geo F Cole
 29
 34 Mrs Elleura Kadwell
 39 Robert E Smith
 42 Wm H Denbrock
 45 Lewis S Butcher
 52 Clayton Palmatier
 56 W Frank Sawdey
 57 Ernest Boyer
 63 Dale Manzer
 64 J H Lincoln
 71 B H Lucas
 74 Anson Houston
 79 Mrs David Wolfe
 82 Mrs Mary A Conger
 85 Mrs Phoebe Fidler
 88 Will Wilcox
 93 Mrs Henry Cook
 Daugherty St
 99 H A Rice
 105 Munson Otis
 112 Geo Lucas
 N Sprague St
 125 Winfield Larrabee
 126 Walter Gordon
 134 John Sperbeck
 141 Grant S Crawford
 142 Clarence Morris
 148 A E Walter
 155 Harry Doty
 156 Mrs Sarah A Smith
 Grant L Smith
 157 Roy C Burch
 178 Harry A Cole
 188 Mrs Lee Campbell
 195 Mrs C D Cluff
 Wright St
 212 Chas Smith
 219 Mrs J E Doty
 227 Wm Doty
 228 Neil Burleson
 230 Nathan Byers
 245 C R Morris
 251 Fern E Sharp

- 257 Geo Sperbeck
- 261 Fred D Sutherland
- 295 Geo F Holden
- 297 Wm Redieck

DAUGHERTY ST

Begins at 187 E Chicago

- 33 Frank F Gunther
- 39 T H B Ruthrauff
- 40 V U Hungerford
- 43 Wm E Pray
- 47 Mrs Jennie Nixon
Mrs Mattie Wixon
- 51 Nelson Darling
Church St
- 62 Lewis E Brantmyer
- 75 Rev S W L Scott
- 79 Clarence Bellamy
- 86 V E Hagy
- 92 Mrs Lucy Draper
- 96 Mrs Nevada Burley

148

DIVISION ST

- Court House
- Rest Room
- Buick Garage
- 20 Farmers' Mut'l InsCo
Swain, Bowen & Waffle

- 31 County Jail
- 32 Baptist Church
Pearl St
- 47 Elks Temple
- 48 W J Smalley
R G Clark
- 58 Mark S Andrews
- 62 Mrs John B Shipman
- 65 Lester E Rose
- 72 Dr B W Culver
- 73 Florence Luce
- 77 Rev Chas R Osborn
- 78 Kidd Corless
Henry Jagger
Washington St
- 89 Henry C Clark
- 90 Allen J Pratt
- 99 Mrs H P Gifford
Bert Pettit
- 106 R C Ratto
- 107 Wm B Sherman
- 111 Mrs Ina Rose
Louis Samson
- 113 Clem C Bratlin
- 119 L H Dibbert
- 122 Dr Geo J Heilemann
- 124 Arthur G Lyon
- 125 Mrs Laura Lewis
- 128 J C Mannerow
- 129 Dale Rogers
- 132 Harold Carls
- 136 Geo L Reynolds
Perkins St
- 143 Willis H Osborn
- 144 B R Amsden
- 149 Mrs Arline Chandler
- 152 Elmer Van Wormer

- 159 J W Canrike
- 160 Jas Sullivan
- 168-176 Pratt Mfg Co
Park Ave
N Y C Ry
- 161 Pollock Warehouse
S Railroad St
- 216 Carl Holden
Conover St
- 219 Arthur Johns
- 221 Vera Byers
- 222 Mrs Cora Leavy
- 223 C D Thompson
- 225 Mrs Emma Rubley
- 226 Mrs L Pfirman
- 234 Mrs Alice Brayton
- 236 Roy Swihart
- 241 Wm Sissew
- 248 Mrs Milo George
- 249
- 252 Ory Odren
Sherman St
- 253 Dor Cary
- 254 S Richardson
- 255 J H Cook
- 256 Glenn Farwell
- 260-262 Champion
Brass Works
- 265 C A Olmstead

ELIZABETH ST

Begins at 272 Marshall

- 11 Wm Hatheway
- 17 Geo A Raymond
- 18 Cleon E Keezlar
- 22 J M Hickey
- 23 Wm Petch
- 28 Mrs Geo F Collard
- 29 Frank Crawford
- 33 Frank Norton
- 37 Lynn Reynolds

ELM ST

Begins at 200 E Chicago

- 15 Clair Crum
- 16 Jacob Nodell
- 23 Walter Evans
- 33 W G Daugherty
E Pearl St
- 56 Earl Ward
- 60 Mrs Henrietta Keagle
- 62 Mrs Chas Dean
- 63 Mrs Samuel Ruff
- 68 John Schumacher
- 69 Walter Titus
E Washington St
- 95 Guy Lewis
- 96 C F Chaney
- 104 Moses H Colvin
- 111 Alfred M Clinefelter
- 112 W A Parshall
- 121 E C Hilborn
- 122 Lloyd E Clark
Perkins St
- 131 Jesse Boes

- 132 Horace Stevens
Geo Lampman
- 139 Mrs Sarah Clark
- 151 John H Clutter

FREMONT ST—NORTH

Begins at 214 W Chicago

- 17 Harry Burr
 - 18 Chas A Conover
 - 24 H K Saunders
Harrison St
 - 25 Mrs Chas Pierce
 - 34 O J Upham
 - 35 Mrs Chas H Milnes
 - 36 M F Sheneman
 - 43 E A Brown
 - 44 W A Fletcher
 - 51 Upham's Grocery
 - 52 LaVern Odren
Henry St
 - 61 Frank B Atwater
 - 64 Mrs Jennie Gilbert
 - 69 Wm H Miller
 - 74 A E Nivison
 - 75 Hugo Guest
 - 81 Mrs Mary Vandenburg
 - 84 Ira J Mix
 - 86 Linus B Faurot
 - 95
 - 98 Fred E Cosier
 - 100 Earl Grosbeck
 - 101 John Seiler
 - 105 Clarence Lee
 - 108 Ernest Brown
 - 113 Mrs A J Hawes
Waterman Ave
 - 127 D W Marsh
 - 151 Mary Hyde
 - 166 E H Mott
 - 167 John Vogel
Ervin Cary
Hatch Ave
 - 178 A T Eggleston
 - 183 F C Allen
 - 190 Jas Neafie Huut
 - 215 Clarence Philbrick
- FREMONT ST—SOUTH**
- Begins at 225 W Chicago
- 16 Kate Davis
 - 26 Alfred A Sharp
W Pearl St
 - 64 Henry Harmon
- GARFIELD AVE—EAST**
- Begins at 449 S Clay
- Clark Williams
 - S Jefferson St
 - H A Chase
 - Rial Swift
 - Frank Wolfe
 - August Eldred
 - Chas Brott
 - Geo W Everett

GARFIELD AVE—WEST**Begins at 450 S Clay**

S W Kempster
 Nat Barringer
 Andrew Rzephka
 W J Davis
 L H Bates
 A S Russell
 A L Parker
 Wm E Treat
 Sylvester J Foy
 Harry Adams

GRAND ST**Begins at 31 Marshall**

3 Mrs Ann Smith
 11 Mrs Will Aldrich
 19 J D Payne
 23 John A Almas
 24 David Vogt
 25 Geo R Pierce
 44 Mrs Jennie Wright
 48 E H and F W Fish
 Taylor St

64 Mrs Jennie Joseph
 73 John Welch
 74 Frank E Dunham
 78 Mrs W H Adams
 81 Roy Downes
 82 Kittie Eligh
 LaVerne Stansell
 87 F A Bidwell
 92 B S Spofford
 93 Samuel Knauss
 99 J E Morgan
 100 W H McCort
 106 Lymon Green
 109 M W Wimer
 Waterman Park

118 W Pierce St

134 J T Burns

142 John G Stepper

147 H E Blackmar

Waterman Ave

150 M O Seelye

157 Mrs Kittie Warsabo

158 Herman P Re

164 W F Wells

166 Rollin Kerr

171 M D Gust

174 J G Smith

W Alden St

177 Frank B Angevine

186 Geo Ebenhack

187 Ernest Beach

195 S L Parkinson

196 Daniel E Bradley

199 L W McCartney

202 Wm Waffle

203 Roscoe L Graves

207 Bert Davis

208 Homer Keeslar

209 Norman C Kimble

W Montgomery St

214 John Hardenbrook

228 D B Scriptor
 231 Hiram Miller
 242 A M Kyser
 258 A E Teller
 267 Alvah D Eldred
 Parkhurst Ave
 274 C W Jones
 300 John Jackson
 310 Mrs Wm E Shaw
 324 J L Hiesrodt
 330
 335 O W Hoyt
 336 Earl Tinkham
 351 Fred J Dunks
 Frank A Purdy
 386 James Fox
 389 F C Morey
 409 Wm A Thompson
 420 Mrs U Sherman
 Chas Cline
 427 J H Hicks
 480 Ida D Bennett
 499 Robert Fisher
 525 W E Boughton

GREEN ST**Begins at 170 Henry**

8 Eugene Juckett
 16 H C Maxson
 17 Vern Gresley
 20 Eugene Patch
 28 Mrs Levi Knepp
 28 Joseph Melman
 Charles St

51 Gilbert Harpham

52 Chas Shenefield

55 A W Fox

Whitten Ave

65 Walter F Luse

78 Mrs A S Hill

79 Ed Cosper

91 John Watson

99 Mrs Harry Selby

HANCHETT ST—NORTH**Begins at 60 W Chicago**

12 Kemp & Carr'l Bakery

16 Harding's Garage

Dr L E Chapin

17-19 S M Grocer Co

22-24 Carle Feed Sheds

23-25 Schmedlen & Son

28 Dr T L Bott

30 Frost & Crow

29-31 Stowe's Garage

C W Bellamy

33 LeggeBoardingHouse

34 Mrs Emma Noyes

Harrison St

44 Clarence Strong

45 Jay Hiesrodt

50 Mrs Rebecca Jones

55 Hanson North

58 C W Bennett

Stanley Herring

67 Alfred T Harper
 68 Lee Cosper
 W J H Smith
 71 W H Knecht
 75 J B Whitten
 Whitten Sisters
 76 Mrs Nancy E Knapp
 Walter H Flint
 Taylor St
 84 C E VanPelt
 85 Jay Steffey
 94 Mrs Alice French
 95 Mrs Harriet A Rose
 98 E P Feller
 101 K F Boucher
 102 Ford McNall
 107 L H Olmstead
 111 Floyd Harris
 Clizbe & Olmsted
 121 Geo E Olmstead
 131 W H Milnes
 137 Geo W Klock

HANCHETT ST—SOUTH**Begins at 61 W Chicago**

11 Reporter Office
 12 Kerr's Harness Shop
 13-27 Coldwater Garage
 14-16 Tibbitts Theatre
 20 Box Factory
 24 Mrs Anna Drury
 Mrs Jennie Mower
 28 Foster's Feed Sheds

HARRISON ST**Begins at 44 N Hanchett**

11 C D Sutton
 17 Mrs Cora E Myers
 20 E Nelson Masters
 25 Earl Bentley
 26 Chas Denbrock
 30 Mrs A J Dorrance
 31 Peter E Watson
 N Clay St
 59 Dr N Baldwin
 64 Mrs Jessie Faurot
 71 John L Warren
 76 John O'Shaughnessy
 78 St Charles Rectory
 79 St Charles School
 82 St Charles Church
 90 St Charles Convent
 94 Arthur Donahue
 98 John Aalbergstie
 Pierson St

115

119 Geo Hackett

122 Albert A Sherman

125 Evalyn Squires

126 Ralph K Whipple

127 Mrs A A McLaughlin

131 Mrs John Sheets

132 Otto J Klee

137

138 Floyd R Crow

- 145 F T Eddy
 146 Jesse Jones
 149 Mrs Wm S Watson
 153 J H Fry
 154 Mrs Jennie Stockdale
 158 Mrs Sadie Mumford

HATCH AVE

Begins at 173 N Fremont

- 20 Edward Eisenhauer
 35 Rev James Allen
 45 Elizar Carver
 57 Ehrl Crandall
 71 Jesse Walker
 87 W C Whaley

HENRY ST

Begins at 77 Pierson

- 14 Mrs Jane Daly
 W C Cook
 15 Mrs John Fitzpatrick
 21 Glen A Fox
 22 Joseph Green
 28 Mrs M Sherman
 Etta Forbes
 29 S Frydryhoski
 Orchard St
 36 M A Ostrom
 37 Roy E Graves
 43 Mrs Hattie Harris
 44 John B Southworth
 45 Mrs Jerome Macky
 48 Mrs J H Raymond
 Wm Eggleston
 49 E R Beers
 53 F H Gripman
 64 Mrs Emma Wheeler
 N Fremont St
 93 Hiram Warner
 94 Thomas Rhodes
 99 Wm Russell
 100 Jacob Kaser
 105 Bert Hicks
 106 Mrs Cerinda Mapes
 Samuel Smith
 112 Mrs Carrie E Strobeck
 118 Ross Weaver
 124 Perry A Hibbard
 N Polk St
 136 C F Stafford
 140 Roy Bigelow
 148 Kenneth Youngs
 151 C G Cole
 154 A B Hemingway
 155 Mrs H L Bornstein
 Geo H Kappler
 159 Mrs Susan Wood
 160
 163 Mrs Mary Carr
 169 Arno Baker
 170 Leo Graves
 Green St
 180 Mrs Evojyn Bennett
 181 Wm Kyser
 185 Mrs Mark Hadland
 Arthur Rickard

- 191 W E Pierce
 192 F L Eaton
 198 W F Youngs
 204 Albert C Scaggs
 205 Leroy Coplin
 212 Frank Graham
 217 Dayton M Roberts
 218 Wm Mundy
 223 Rev Wm H Simkins
 228

HERBERT ST

Begins at 260 N Hudson

- 57 Harry C Zoeller

HOOKER ST

Begins at 30 Preston

- 4 Jack Ball
 S Jefferson St
 53 Mrs M Mohrhardt
 54
 58 Mrs E Mannerow
 Mrs Emma Doerr
 59 Mrs C Echtinaw
 64 A Rodebaugh
 67 Otis J Paul
 68 W W Burch
 74 Oliver D Voorhees
 75 Jas McConnell
 Crippen St
 83 Don Bussing
 91 Wm H Perk
 92 August Ott
 Ward Hilborn
 97 Chas M Rapp
 103 Hugh Kelso
 113 Chas Wheeler

HUDSON ST—NORTH

Begins at 45 E Chicago

- 11 King's Daughters
 15 Hoza Harris
 21 Mrs Effie Williams
 22 George C Bauman
 23 Don Showalter
 28 S P Gallagher
 34 Mrs Alta L Stroh
 35 G P Barnard
 Church St
 44 Wesleyan Church
 53 Norris F Gray
 Elmer Myers
 55 Mrs Anne W Treat
 57 H A Close
 58 Dr N E Phelps
 59 Dr Vail
 63 H L Sloman
 64 C C Jones
 75 Mrs E B Lyman
 76 Leslie H Woodward
 Hull St
 102 J A Long
 103 Frank N Williams
 106 Peter Herl

- 107 Harry W Bingham
 110 Carl J Martin
 115 L M VanDeventer
 116 Mrs E S Hunt
 121 J W Tappen
 122 H J Grinnell
 125 Leo McQueen
 130 Beeman J Frederick
 137 B B Gorman
 138 Mrs Sidney Field
 143 Mrs J M Rawson
 144 Frank L Bair
 150 Mrs Carrie Legg
 151 Dr W J Bien
 159 Edward J Ford
 160 Dr G S Hadley

E Pierce St

- 179 W W Preston
 180 C A Radebaugh
 188 Floyd Hollister
 189 D B D Cady
 195 H Ray Zull
 196 Lou E Brown
 203 W E Cobean
 204 Jerome Strickland
 Chas H Chapman
 E Alden St
 213 F J Reed
 214 Walton Kemp
 220 Ernest H Luedders
 221 C Hogboom
 227 Mrs V A Donley
 E Everett Evans
 234 L M Marsh
 E Montgomery St
 245 Edith Grosbeck
 246 Bruce Nichols
 256 C D Wentworth
 260 Mrs Lurena Ralston
 262 Mrs Ola Stahl
 263 J C Bradway
 265 Mrs Robert N Preston
 267 Phil J Bishop
 268 Jacob Carpenter
 271 Geo Ward
 Elizabeth St
 283 Dailey Bros
 291 W L Vicory
 309 Mrs Winnie Corless
 311 Burdette Ely
 Abbott Ave
 319 Lewis Raymond
 321 Geo Carpenter
 325 Daniel Weaver
 Coombs Ave
 345 Geo Kemp
 346 Geo Barnard
 347 Wm Mason
 348 Roy Parkinson
 353 Mrs Amie Kemp
 354 Mrs Hattie Sanford
 Clarke Ave
 377 C H Petty
 384 Mrs J C Parkhurst

HUDSON ST—SOUTH

Begins at 36 E Chicago

- 8-12 Coldw MachineWks
 11 Standard Garage
 20-24 Treat & Son
 26-28 TreatAutoPartsCo
 21 Carl Batterson
 25 Geo Snyder
 33 John Williams
 Mrs Leonora Kugler
 East Pearl St
 53 Mrs Cynthia Tinkham
 57
 65
 71 Mrs Helen Lombard
 S W Weage
 81 Jean D Burleson
 E Washington St
 94 D A Buck
 97 Geo Stewart
 100 Mrs Mary Herendeen
 108 Daniel Cary
 111 J L Morgan
 112 Eva Aldrich
 116 Mrs Louisa Stone
 120 Mrs Lillian Ewing
 121 B A Wilkins
 127 D Alden Harris
 Geo D Hamell
 131 Ralph Holbrook
 Perkins St
 140 Vern Batterson
 141 Mrs Ellen Drohan
 145 Mrs L Demerest
 148 Ross Rabien
 153 Mrs Amelia Grundy
 154 Mrs Carrie Fitzgerald
 160 Mrs Nellie Conklin
 161 Otis Macklin
 169 Dennis Vanes

HULL ST

Begins at 76 Marshall

- 17 Samuel F Murray
 18 Dr S Schultz
 22 E H Gibson
 23 W C Bailey
 26 J C Musser
 27 W R McNaughton
 33 Ernest C Brandt
 J M Mapes
 35 L O Good
 Mrs Harriet Randolph
 36 Eber Farwell
 41 W S Lockwood
 N Hudson St
 57 S D Strong
 67 Scott McLane
 70 W H King
 76 A F Morris
 79 Marshall Woodward
 82 Mrs Geo T Culver
 85 Mrs Carrie George
 88 Harold Elting
 N Jefferson St
 97 Moreau Etheridge

- 99 C D Wright
 107 Geo Stabno
 110 Washington School
 115 J R Lucas
 Morse St
 136 E W Scott
 137 Mrs Elida Colyer
 141 John Crist
 142 C W Brownell
 145 Annie Seely
 146 H H Palmer
 153 David McMahon
 159 Mrs G F Lipps
 165 Mattie Ripley
 Park Place
 169 Mrs Lettie Minter
 175 C N Ferguson
 181 C D Bush
 186 Edgar Peer
 191 A I Carle
 195 M J Sheets
 200 Russell Vore
 Daugherty St
 218 David Wisner
 221 Geo A P Faust
 225 L K Zirn
 234 F A VanAntwerp
 245 Mrs G S Barker
 C L Lytle
 249 A F Meyers
 260 O A Bailey
 273 Mrs Cora B Rice
 293 S O Larrabee
 296 Eli Manzer
 297 Geo Gallop

JACKSON ST

Begins at 127 W Chicago

- 11 Mrs Christeen Grosse
 17 O J Deabler
 18 O C Griffin
 W Pearl St
 56 J H Miller
 59 Levi Tift
 60 Mrs A C Sutherland
 63 A E Balcom
 64 G W St Clair
 71 Alfred W Hilton
 72 H L Goss
 75 Earl Odren
 Mrs Clara Anderson
 80 Mrs B H Calkins
 Joe H Elliott
 79 Geo Harmon
 Geo Wadsworth
 84 Thomas Donihue
 86
 89 Mrs Geo W Cleveland
 90 Mrs Anna Lasnavich
 96 T B Morgan
 99 Chas Bender
 102 E P Drobnik
 104 Wm H McAllister
 109 W H Bingham
 111 J W Wearmouth
 112 Frank H Hart

- 117 Fred Lawrence
 118 Matthew Doris
 H D Hinkley
 122 Mrs Ada Fry
 123 S J Chestnut
 Perry Lippert
 Peckham St
 134 Ara Helmick
 135 J A Ferguson
 140 N C Russell
 141 Wm Zoboski
 142 H H Musser
 147 Jerry Moylan
 152 Ira Havens
 156 A McEnderffer
 159 Edith C Knapp
 160 Mrs Emma Sanford
 167 Leland Doris
 172 Emery McVay
 173 Nelson Russell
 176 Chas L Pitcher
 181 Frank Tucker
 184 Chas W Dailey
 185 Samuel Elya
 194 Frank Ostrowski

JAY ST

Begins at 339 W Chicago

- 14 Geo Brown
 19 Bradley Staley
 22 Alonzo Norton
 23 Ora Morrell
 W Pearl St
 176 Oral W Butcher
 191 Antony Rzepka
 230 John Wells
 Race St
 320 D C Young
 VanAken Greenhouse
 335 Libby, McNeill
 & Libby
 N Y C Ry
 400 Mrs Catherine Young
 401 Mrs Ellen McKenzie
 405 Oak Warford

JEFFERSON ST—NORTH

Begins at 91 E Chicago

- 11 Mrs E R Root
 17 Fred E Chambers
 18 F H Flandermeier
 21 L F Humphrey
 23 R M Saunders
 24 Mrs A McIntyre
 28 Chas Ross
 30 W B Graybill
 Mrs Adah L Hill
 31 C E Tracy
 33 Mrs H Nicholson
 Mrs E Staffeldt
 35 Mrs Eva Lockwood
 Church St
 55 W R Cerrow
 56 John Hurst
 Washington School
 61 Mrs Delia Dorsey

- 65 Mrs Elsie Lockerby
- 69 Edgar E Sears
Hull St
- 96 E W Wilbur
- 102 L R Barnes
- 105 Mrs Eliza'th Vaughan
- 108 Donald Smith
- 109 Edson B Chase
- 112 C C Cook
- 115 Frank Cochensparker
- 120 C W Prall
- 123 S E Tupper
- 126 L E Perry
- 131 H J Knepp
- 137 Waive Stewart
- 138 Mrs H Timerson
- 142 Claude Abbott
- 145 F E Lyon
- 151 L L Kinter
- 152 Mrs L R Taylor
C D Lolmaugh
- 155 E A Miner
- 156 Robert Harris
- 160 Lyle Balcom
- 161 Mrs Henry Hall

JEFFERSON ST—SOUTH

Begins at 72 E Chicago

- 11 Fred W Moore
- 22 Ruel Wilcox
E Pearl St
- 52 Mrs (Algood) Kyte
- 58 Edwin Cox
- 59 B W Mains
- 63 Mrs Plona Dunham
John N St Clair
- 64 Mrs Louella Stahl
- 69 Mrs Emily Baker
- 70 J T Henneghan
- 73 Robt Baldwin
- 78 Mrs M E Bates
- 79 Fred G Barber
E Washington St
- 80 Nelson Myers
- 95 Mrs Belle Sinclair
- 98 Carl Partridge
- 99 Jay VanWormer
- 102 Myron F Smith
- 107
- 108 Ira Quackenbush
- 111 Geo Molby
- 114 C B Schrontz
- 118 Rev R F Mallon
- 121 L D Nelson
- 122 Lutheran Club House
- 125 Benj F Estlow
- 130 Lutheran Church
Perkins St
- 139 James J Zerba
- 142 Fred Markoff
- 145 Rev W E Hosmer
- 150 Mary L Messenger
- 155 Mrs M Gibson
- 156 John Hilton
- 159 E H Towers
Ora D Bellard

- 160 Geo Lint
- 162 J L Morgan's store
E Park Cve
N Y C Ry
Clark St
- 189 J B Hellenberg Co
- 190 D M Loose
- 195 Michael Dawson
- 196 Bert Knowles
- 201 Gustav Hellenberg
- 204 Chas R Thompson
- 211 Wm Davis
- 214 Otto Hellenberg
Hooker St
- 223 Andrew L McKee
- 224 Wm Harlos
- 230 A F Terpening
- 231 Levi Shumway
- 237 John A Urban
- 238 Michael S Heenan
- 244 Joseph Hayes
- 245 N A Angel
- 250 Frederick Sutter
Tibbits St
- 255 Carl H Rapp
- 256 Mabel Stygles
Stanley Marsh
- 263 W H Harger
- 266 Frank J Vroman
- 270 Evert Quimby
- 271 Vern Walsh
- 278 H Golchert
- 282 H H Carls
Lawton Ave
- 283 Llewellyn Smith
- 289 Mrs John Kutchey
- 295 John E Morehouse
- 296 Oscar Jordan
- 301 Ernest Hofert
- 311 Wm H Chapman
- 312 John Master
- 359 Wm Borgert
- 368 Henry Dryer
- 384 A F Hayward
- 391 Frank E Vosburgh
- 418 C A Stevens

LAWTON AVE

Begins at 282 S Jefferson
29

LIBERTY ST

Begins at 265 Marshall

- 21 A D MacQueen
- 22 A W Sly
- 151 A N Monroe

LILLY ST

Begins at 110 Walnut

- 21 Stephen Smoker

LINCOLN ST

Begins at 156 E Chicago

- 20 Edwin Wheeler
- 22 J R Thompson

MARSHALL ST

- 26 Methodist Church
- 27 Roy J Shattuck
- 29 Mrs Eva Belote
- 31 Mrs Eva Mohr
- 34 Harry P Alger
Church St
- 52 Presbyterian Church
- 62 Rev R A Wright
- 69 Vogt's Greenhouse
- 70 C L Keep
- 73 W A McMillan
- 76 John Ball
Hull St
- 81 Mrs Stella Pierce
- 87 Mrs A L Smith
- 88 Mrs E F Ray
T H Ball
Taylor St
- 94 O B Wheeler
- 97 F W Lane
R R Houlton
H L Good
- 102 Chas T Cornwell
- 107 R J Hamilton
- 111 Chas C King
- 119 A W Grice
- 120 Thurlow Titus
- 124 Mrs F E Newberry
Ralph Strong
- 125 F L McConkey
- 132 J R Watson
- 133 F B Kennedy
- 139 R A Broughton
- 140 H L Milnes
- 145 Cash Taylor
- 148 W J Campbell
F J Wooster
Carl Kinney
- 151 L J Holmes
Pierce St
- 162 Eva Dickinson
- 163 C A Pollock
- 165
- 176 Stephen Rose
- 179 H H Lind
- 182 H W Parker
- 185 C F Howe
- 188 J B Branch
- 193 F E Calkins
- 194 George Branch
Alden St
- 203 F A Swain
- 204 Mrs Eva A Grove
- 210 W J Selby
- 213 T L Cecil
- 214 A A P Unangst
- 217 Floyd Nulf
- 220 John Stahlnecker
- 224 Paul Holz
- 225 B B Myers
Ray Corless
Montgomery St
- 235
- 238 T E Walker

- 241 Edgar Gresley
242
247 E M Basom
251 Roswell B Strong
252 Frances Granger
256 L R Brooks
Liberty St
265 E S Whaley
266 C F Barnes
271 Mrs J D Corless
272 Mrs E W Gould
Fred Gould
273 C E Tracy's Store
Elizabeth St
279 P A Swezey
282 B F Klink
288 Verne Roth
289 Wm Cory
294 A M Haskins
295 Dr F W Stewart
299 Wm Nye
304 John Anton
311 G S Thomas
313 H E Barrack
314 E T Waffle
Abbott Ave
317 F C Ball
325 F R Farwell
333 Claude Hinkley
334 R L Parisian
337 S G Brainard
Coombs Ave
339 Mrs J M Radebaugh
341 Mrs J W Ferns
Clark Ave
Branch Ave
462 E E Himebaugh
471 R O Milliman

MICH AVE—NORTH

- East Line of City
Chas E Freeman
Frank Stout

MICH AVE—SOUTH

- East Line of City
Geo Bordt
Edward Pomaranka

MILL ST

- Begins at 357 W Chicago
14 Mrs Emma Mahaffey
20 Claud B Boyer
26 Glenn Graves
28 Mrs Clara Gallop
Lillian Kollmorgen
Coombs A Mill

MONROE ST—NORTH

- 9 W C Bailey
10 Fred Godden
11 Fred A Burt
12 G E Kleindinst
13 A Eisen
14 H A Hawes
15-19 Branch Mfg Co

- 16 Amaden & Son
C E Kibbe (rear)
18 Coombs Milling Co
C W Lloyd (rear)
23 S M Telephone Co
24 Mrs Neil Merrill
25 Mrs Jennie Bassett
27 E R Crandall
28 W T Stansell
35 Frank Stall
37 S C Boucher
38 L J Doy
45 H A Hawes
48 O D Caldwell
53 Clara E Wise
56 Mrs Eliza D Pierce
57 Wm H Schmedlen
60 L K Harding
65 Robt Oxenham
66 Mrs Orrie Mann
73 Arthur Robinson
79 Wm A Westendarp

MONROE ST—SOUTH

- 3 Woodward & Sons
5-7 Cement Co Office
C A McNaughton
J W Cochrane
6 Palace Cafe
8 W J Roberts
9 C W Chapman
Herman Re
10 Maeklin Bros
C Macky res
11 W A Benjamin
12 John Welch
Mrs S Andrews res
13 A B Walker
14 Coldw Plumbing Co
W C Caben
15 W U Telegraph Office
American Ry Exp Co
J J Hughes res
16 Fred W Fish
17-19 City Hall
18 Mashon-Dorsey Co
20 C A Newman
21 George J Meyers
23 Mansell & Kappler
25-31 Postoffice
26 Peter Vassil
264 Jas D Campbell
28 Marquette & Son
30 W A McMillan
32 VanderHoof's Cream
Station
Peter Vassil res
W Pearl St
40 John F Laura
43-55 Legg Lumber Co
54 Mrs Lydia Sweet
56-58 W M Rhodes
57-65 VanAken Bros &
Sons
60 Coldw Bottling Wks
66 H M Parker

- 67 Ensign Olmstead
Mrs Carrie Miller
70 Mrs Margaret Sanford
73 Charlotta Fryk
Clarence Palmer
W Washington St
86 Hiesrodt & Monroe
89 Wm Mitchell
90 Mrs Emma Mix
95 M B Downes
100 Dwight A Bolster
104 Thos J Nixon
105 Glenn Milhan
Mrs C Hollenbeck
108 John H Clement
111 M J VanAken
114 Mrs Grace Stowell
Mrs Burr Osborn
Peckham St
115 M F Hiesrodt
123 Mrs H B George
126 Lewis Dewey
129 Robert Haines
133 Frank Crull
134 Mrs Helen Sweet
Mrs W Olmstead
139 James H Love
140 Mrs Cora Baker
142 C W McCarty
145 Dora Newton
146 F W Treat
149 F M Craig
155 J D Wickes
158 Louis Zeller
159 D S Greenamyer
163 Milton Hogue
164 Farm Products Ass'n
176 F M Craig's Grocery
171 Walter Sanford
172-174 Hotel Grant
175 L H Edgerton
N Y C Station

MONTGOMERY ST—EAST**Begins at 224 Marshall**

- 19 Mrs Alfred Chivers
25 Wm Chenoweth
28 H W Barber
W S Rogers
31 Bud Penner
36 Mrs Nettie Fenton
37 Stowe Sisters
40 J J Schafer
41 John Hartman
N Hudson St
69 C W Lloyd
75 James Simms
80 Joseph Soldatt
81 Lewis Frayer
86 A J Adams
89 P C Williams
92 Chas Frost
95 L W Haskins
96 E S Hotchkiss

MONTGOMERY ST—WEST

- Begins at 235 Marshall**
 19 M I Coffman
 20 C H Bard
 21 Mrs H J Tift
 25 Chas McNall
 26 Chas Crandall
 32
 33 Jas Gilchrist
 39 Mrs Irene C Tompkins
 40 Geo W Davis
 44 Mrs Cora B Sheets
 45 Mrs Carrie N Finney
 49 F K Shepherd
 52
 53 Cora Jordan
 57 Wm Dollimore
 60 Grant Lockwood
 63 John Sprague
 70 F N Grove
 71 E F Bates
 77
 78 E A Froh
 86 J W Jordon
 90 Willis Johnson

MORSE ST

- Begins at 131 E Chicago**
 11 Earl Griner
 17 A J Furgason
 22 F C Fulkerson
 24 J B Perry
 30 Mrs H C Simons
 31 J H Osborn
 33 E L Brown
 34 Fred McDonald
 35 I F King
 40 F P Houghtaling
 Church St
 44 Carrie J Whitehead
 56 Robert Roth
 60 S B Stout
 64 Mrs W B Downer
 74 H D Lansing
 Hull St
 94 Mrs E D Tift
 95 Lucas Bros' Store
 Mrs Emma Lucas
 96 B E Hall
 98 Mrs Lettie Ransford
 Geo Putnam
 103 Wm Juekett
 110 W D Hard
 111 Lottie M Riggs
 115 B M Miner
 S E Weage
 123 Mrs Etta L Stafford
 124 Arthur Cook
 Cutter Ave
 127 Mrs M C Stoughton
 131 A J Annis
 139 W S Lucas
 142 Frank I Post
 146 Mrs H E Jackson
 151

- 152 L Dean Steffey
 160 Mrs Julia Grimm
 161 Louis Pappas
 Smith St
 173 Marian Loring
 E Pierce St
 193 J Agnes Smullen
 198 B F Van Vredenburgh
 Garrett Fisher
 202 Princess Mfg Co
 221 E S Taylor
 E Alden St
 231 Wm Hudson
 241 F L Fuller
 249 H M Lafier
 E Montgomery St
 263 S A Bisbee
 271 A J Thompson
 281 Wesley Worst
 289 F E Flanders
 297 R E Schumaker
 420 W G Garvin
 426 G F Garvin
 432 M Y Garvin

MUNSON ST

- Begins at 378 W Chicago**
 16
 24 Wm E Markham
 25 G E Ricketson
 27 Mrs Bell Clark
 31 Burdette Holmes
 35 Jesse Hurley
 51 Mrs Elizabeth Evans
 57 Oscar Dobbins
 60 Arnold H Raymond
 63 Carl Merritt
 100 Jos Hamilton

ORCHARD ST

- Begins at 28 Henry**
 7 H L Lampman
 19 Lincoln G Gresley
 20 Peter Craun
 25 Samuel Burns
 28 Wm Gates
 36 Mrs Helen Howard
 39 Hugh White
 40 Mrs Chas C Keyes

PARK PLACE

- Begins at 157 Church**
 10 Sanford Loring
 11 Mrs E C Lockwood
 19 Rev C L Barnhart
 20 Fred J Conklin
 24 L H Harris
 27 O G Kellogg
 28 Louis F Haight

PARK ST

- Begins at 40 Daugherty**
 3 Chas H Wirt
 24 Lee T Dubendorf

PARK AVE—EAST

- Begins at 176 Division**
 21 Mrs A J Parsons
 27 Wesley F Price
 39 Fred Weatherwax
 45 Harry Letts
 49 Manvill Morris
 59 Mrs Mary Maynard
 S Hudson St
 75 J L Morgon's Store
 S Jefferson St
 93 C D Bush
 Arthur Green
 97 Mrs Esther B Teall
 99 Harry Gage
 107 Allen A Gilbert
 125 East End Coal Yard
 135 Arthur Bidwell
 139 Mrs A Nachbauer
 145 Mrs Maria Hurst
 149 John W Hurst
 155 Wm H Leaf
 161 Thos Cleveland
 173 O L Latta
 189 Harvey Morris
 193 Walter Urban

PARK AVE—WEST

- Begins at 176 Division**
 40 G J Daniells
 46 Albert Otis

PARKHURST AVE

- Begins at 267 Grand**
 100 Geo E Bratchell

PEARL ST—EAST

- Begins at 48 Division**
 23 H M Blake
 27 Fred A Smith
 30 Lincoln School
 35 John Swain
 S Hudson St
 46 Eldred Memorial
 Church
 53 Mrs Della Landis
 Eva Reese
 54 E G Babcock
 58 Henry Dean
 59 A L Heimbach
 64 Mrs G F Nivison
 65 Mrs W E Goodnow
 71 Geo C Turner
 72 W G Clark
 76 Floyd Palmateer
 S Jefferson St
 84 Mrs Nona DeLong
 85 S L Wing
 94 Park Sharts
 Mrs Annetta Chase
 97 Chas Hyatt
 100 C F Carpenter
 103 Mrs J M Crocker
 104 G W Collins
 109 C O'Neill Carroll

112 Emil Holz
 115 T S Osborn
 116 W F Taylor
 122 C A Gaines
 123 Mrs Clara Swift
 128 W A Stevens
 129 E M Swaffield
 133 Mrs Minnie Kramer
 Benj Kramer
 136 Elsie P Persing
 138 Sena Sherman
 141 W E Rupright
 142 Mrs Cora B Williams
 C B Wilcox
 146 M Tyler
 148 Henry L Brown
 151 G O Gallup
 153 Ivan W Dorsey
 154 Wm Clark
 V G Hedrick
 164 Mrs M Truesdell
 Mrs Martha Porter
 Lincoln St
 169 D S Etheridge
 170 Orin Wray
 175 W H Wieand
 179 J E Thoms
 180 C R Osborn
 183 H Ehrle Schmedlen
 184 Clyde Corson
 187 Henry Bradley
 190 Howard Lockwood
 194 C B Huff
 Elm St
 210 L F Hildebrand
 212 E D Parke
 218 Wm F Snyder
 225 Hugh McMurray
 226 Fred Kenyon
 229 L O Wood
 234 Ed Bates
 244 W E Phinney
 245 S W Bynum
 252 Mrs Effie M Gates
 253 E L Miner
 254 A D George

PEARL ST—WEST

Begins at 48 Division

15 Colonial Annex
 J A Spain
 16 Leslie Treat
 18 Mrs Ida Wilcox
 20 Jas Coleman
 22 Sun and Star Office
 John S Evans res
 25 Up-To-Date Coal Co
 28 Postoffice
 35 Legg Lumber Co
 S Monroe St
 45-51 Regal Engine Co
 55 Harold H McGrew
 58 Edwin Mansell
 61
 66 Harry Culp

68 Fred Denbrock
 71 Eagles Hall
 S Hanchett St
 79 Henry H Barlow
 87 Mrs Carrie Cramton
 89 Asa Ferguson
 90 Mrs Vina Parker
 97 Mrs Caroline Parker
 99 Lee Boetsch
 100 Mrs Neal Sawyer
 S Clay St
 109 T A Hilton
 110 Bert Warner
 115 Mrs W C Sorter
 120 Mrs Amos Gardner
 121 Mrs W E Hodgman
 126 Mrs Elizabeth Ives
 133 Clarence S Vincent
 136 Jesse Hickey
 143 Sherman Havens
 144 Morton J Gowdy
 Jackson St
 155 Albert P Hawks
 160 Milo N Odren
 165 Ralph L Walker
 Wm Burns, Jr
 A W Henning
 Frank Murray
 166 Harry P Woodward
 176 W R Myers
 186 C L Nash
 191 Dr W A Griffith
 B W Taleen
 Walnut St
 199 Robert W Allen
 200 A Pearl Gillette
 Mrs Mae Nivison
 208 O D Chapman
 211 C Bruce Strong
 214 Bernie L VanAken
 219 Delorma Brown
 224 Fred A West
 225 Frank Gamby
 232 John Zojorski
 233 I E Davis
 S Fremont St
 241 Chas E Richardson
 H B Loomis
 242 Arthur Tuckey
 251 Mrs Mary Fowler
 254 Mrs Lillie C Hatch
 260 John Filarski
 263 David C Allen
 264 Leo C Perk
 269 Edward H Jackson
 270 Norman E Jones
 273 Ray R Bailey
 274 Urvia Barnes
 281 John Gamby
 282 Mrs C W Mannerow
 285 O A Fry
 290
 293 W H Taylor
 299 Willis Minniear
 300 Mrs Rose Latta
 S Polk St

310 Bert Danner
 311 Wm Gamby
 318 Timothy E Smith
 321 Jas F Jackson
 322 Ralph S Storr
 330 Franklin School
 341 Chas D Clement
 342 Reuben Bench

PECKHAM ST

Begins at 114 S Monroe

12 Howard Mott
 14 Walter Kempster
 15 Mrs Henrietta Kerr
 17 S A Parrish
 18 Mrs A Flandermeier
 23 V C Bowser
 24 Geo Frost
 27 Earl Ryan
 S Clay St
 56 F A Brown
 67 Mrs Amanda Moss
 68 F E Ferguson
 71 W E Hiesrodt
 74 C A Newman
 80 Mrs Mabel Sealock
 81 C D Filkins
 83 Walter Burroughs
 84 G S Feller
 Jackson St
 112 Bert Stockdale
 118 I R Adams
 119 Mrs Effie Barringer
 123 Manley Batterson
 127 Mrs E F Davis
 128 C A Crane
 136 Mrs Dora Kinsman
 137 C M Fenner

PELTON AVE

Begins at 180 N Clay

15 Floyd H Randall
 16 Bridget Hickey
 25 H P Johnson
 26 Frank Brady
 29 Mrs Harriet Taylor
 30 E S Killinger
 31 Louis Sitter
 39 Robert Mahaffey
 43 Don H Rogers
 44 Mrs Maud Sherman
 69 Edgar Sparks
 101 Jerry Manzer

PERKINS ST

Begins at 137 Division

5 Gideon Long
 10 Mrs Sarah Knecht
 16 Leo Caris
 17 I D Taylor
 21 J L Bitz
 24 H J Corless
 27 Phillip Heenan
 31 Jay Cook
 32 Wm Acock
 38 F G Norris

- 39 C V Crull
 42 W H Swartz
 43 Elvin Frost
 49 H E Withington
 S Hudson St
 S Jefferson St
 99 Mrs Elizarr Parker
 102 Mrs Mattie Oberlin
 105 H W Sutton
 106 F A Steward
 114 Clint Robinson
 115 Mrs Lilla M Jackson
 Ray Bowerman
 122 Mrs Belle Nichols
 123 F W Morey
 126
 129 Free Meth Church
 132 Henry Parker
 139 Erwin Weller
 142 Herbert Seeley
 145 E D Baker
 148 A E Leaf
 155 Mrs Mary K Osmun
 162 Eugene Garman
 163 Guy Unroe
 169 A B Ransom
 172 Henry Hudson
 176 Alvin Moffitt
 177 V R Bevier
 183 Elmer Griner
 194 Otto Hildebrandt
 195 Mrs Verna Miller
 199 J B Peavey
 200 F A Hurley
 Elm St
 236 Martin Moog
 237 C B Moore
 C O Jobs
 240 G D June
 241 F M Twomley
 250 Mrs L Abramson

PIERCE ST—EAST

Begins at 148 Marshall

- 19 Frank B Moore
 28 Dr L C Hatton
 29 Edward D Legg
 30 Mrs Etta Leidy
 35 Ella E Murphey
 40 Norman A Reynolds
 43 Mrs Sarah Benedict
 N Hudson St
 59 Mrs Moses Smith
 Mrs Helena M Hunt
 63
 67 F A Rowe
 70 Carl Molchan
 77 Milton F Morgan
 80 Timothy Velie
 83 E W Dunks
 84 Wm Kanouse
 89 Edward C Allen
 90 Fred Farwell
 93 Alfred Roth
 N Jefferson St

- 100 Chas J Ellston
 101 W H McCarty
 111 Roy Carrithers
 112 Mrs Jennie Robinson

PIERCE ST—WEST

Begins at 151 Marshall

- 19
 20 Redden Sisters
 25 Howard K Ford
 26 L C Collier
 29 Roy Wolf
 30 Fred Purdy
 36 John Wiler
 41 Ratio V Becker
 44 Burnese Harkness

PIERSON ST

Begins at 146 W Chicago

- 32 J S Davis
 33 Stephen M Teachout
 Harrison St
 41 Lee H Jepson
 45 Alva Gillespie
 51 Geo W Jacobs
 55 Mary A Sullivan
 56 Bartlett M Fletcher
 Taylor St
 59 John Cunningham
 65 C H Compton
 74 Fred J Martin
 Henry St
 76 Mrs Libbie Erdle
 77 Wm M Jackson
 87
 91 Verto Paddock
 94 A D Manwarren
 Williams St
 97 Henry Stahl
 105 W M Paddock
 109 Matthew L D Hickey
 113 Bluford Minniear

POLK ST—NORTH

Begins at 281 W Chicago

- 17 Mabel Friedrich
 21 Roy Fellers
 C A Barton
 22 Joseph Corson
 27 James Crandall
 28 Lester Case
 33 Alfred Kimble
 34 R G Scheidler
 38 Oliver Olinger
 39 J A Baggerly
 Henry St
 54 Mrs K R Sheldon
 61 Albert Binn
 66 Mrs Ida B O'Mara
 71 Ben Filkins
 73 Istiah McEndarffer
 74 J C Magley
 82 S R McNitt
 83 L D Wood
 Charles St
 84 Ralph Skinner

- 86 Russell Skinner
 90 Mrs Mary Stinson
 97 A W Buck
 101 Ornon Knowles
 Waterman Ave
 109 Alfred Bloom
 113 A J Ward
 119 L L Hawley
 122 Leonidas Burrows

POLK ST—SOUTH

Begins at 293 W Chicago

- 18 Anna E VanTassel
 22 Jay D Davis
 24 L M Paddock
 51 Chas Bordine
 H H Mead

PRESTON ST

Begins at 52 Conover

- 26 Mrs Thos Chapman
 36 Gus Smithpeter

RACE ST

Begins at 184 S Clay

- 11 Ralph Bureh
 16 John R Deuser
 17 Eben L Butterworth
 19 Frank Bureh
 22 W W Hoyt
 25 Chas W Chapman
 26 Geo Johns
 34 Ralph Perk
 35 Mrs Julia R Donahue
 42 Edward Greenich
 43 James Wellington
 49 Lester Parks
 Frank Green
 50 Frank McEgan
 57 John Maloney
 Jackson St
 63 Peter Shand
 73 Coombs "B" Mill
 86 T J Nelson
 90 Walter Woodard
 Walnut St
 167 Calkins & Son Co
 214 Albert M Lake
 217 C W Donihue
 230 S G Jolley

SOUTH RAILROAD ST

Begins at 216 Division

- 15-19 Coldwater Co-Op Co

RIVER ST

Begins at 190 S Sprague

- 40 Scott Morris
 44 Geo Wood
 48 Jas Letts
 54 Garry Straw
 60 Wm Hildebrandt
 66 Jas H Parshall
 68 Vern Parshall

ROSE ST

Begins at 336 E Chicago

- 28 Mrs Mary Waldron
48 Louis Doty

SHERIDAN ST

Begins at 67 Sherman

- 21 Gust C Burandt
22 A D Ralph
27 Oliver Davis
28 Frank Micklatcher
32 Mrs Delbert Baker
38 Francis E Bennett
40 Geo L Bitz

SHERMAN ST

Begins at 253 Division

- 10 Chas Morenzin
16 Jesse L Waldron
33 Arthur Cutbush
39 Vern Knowles
44 Geo Hawkins
51 Arba D Blind
55 Mrs Frank Okeneske
61 Frank E Miller

SMITH ST

Begins at 160 Morse

- 22
24 Mrs Alma Gardner
28 A J Venetta
34 Elwood Groves
35 Walter Clark
42 Richard S Biddle
Melvin Edmonds
50 Ernest Shenfiel
62 Mrs S A Hoover
63
66 O D Esterline
67 C E Scribner
75 Frank L Cook
78 Mrs J Aurie Smith
118

N Sprague St

- 278 Ralph Somerlott
292 George Manzer

SPRAGUE ST—NORTH

Begins at 259 E Chicago

- 22 J C Brown
46 Oscar Hall
50 Wm H Clark
70 O W Bateman
76 Harry Oberlin
88 Ralph Odell
94 Alexander Brown
Hull St
Cutter Ave

- 167 James W Campbell
168 J L Belote

172 Homer Draper

SPRAGUE ST—SOUTH

Begins at 244 E Chicago

- 20 Dr E C Freeland

35 D E Weage

E Pearl St

45 Sherwood Wakeman

55 LeRoy Smith

59 Louis Sherman

66 Paul Champion

67 James H Sackett

67

70 Mrs C VanInderstine

E Washington St

121 Arthur Potter

Chicago Ave

N Y C Ry

River St

241 Demanthus Manning

244 Mrs Isabel Warner

STATE ST—EAST

North Line of City

- John H Cheney
Fay Brauker
Joel F Holiday
State Public School
J B Montgomery

STATE ST—WEST

North Line of City

- John Bishop
Andrew Re
Harry Cline
Geo W Hall
Mrs Margaret Carr
Benj Stockdale
L G Hutchins
H E Taylor

TAYLOR ST

Begins at 97 Marshall

- 12 F A Hibbard
C A Sherwood
13 Saints Church
14 Frank F McCort
20 Robert Kerr
Grand St
N Hanchett St

81 Guy Musser

84 C C Free

85 John F Laura

93 Oral B Moore

94 V H Brazee

99 Chas T Bishop

101 B A Strong

N Clay St

137 E O'Shaughnessy

144 Mrs Lole J Oimstead

147 P A O'Shaughnessy

148 Mrs Mary Keeley

154 Ed Norton

157 Mrs Charlotte Parker

162 Mrs Elizabeth Young

TIBBITS ST

Begins at 250 S Jefferson

12 Wm Denbrock

17 Earl Showalter

18 Mrs Mary Zeller

28 Chas Bickel

37 Garry W Nichols

38 Herschel D Nichols

Crippen St

51 Levi McGinness

63 Kent Prestidge

67 Byron Nichols

79 Arthur Clearwater

80 Don Parker

WALNUT ST

Begins at 177 W Chicago

6 Mrs Nellie Follett

8 H K Snyder

10 Harold A Johnson

11 Fred Gresley

W Pearl St

63 Ray J Sweet

75 Lynn Jones

79 Silas P Swain

85 Lewis A Sanford

86 Howard A Draper

92 Mrs Nellie Carver

93 Lewis H Fellers

100 Fred P Burnham

101 Frank Stokes

104 Mrs Colista Cook

109 Wm Green

Lilly St

115 John D Loomis

123 Mrs Lizzie Sumner

128

130 Neannan Spade

134 Frank Swantek

138 C J VanderHoof

Peckham St

144 Mrs Alice Buck

148 Clinton F Bennett

151 F Albert Bates

152 Richard H Fidler

155 A F Seiler

158 Phillip Botzner

160 Clyde Fincham

161 James Steffaniak

162 Hazen Swits

166 Chas E Earley

172 Mrs Frances Barber

176 Herman Kester

180 Herschel Hall

188 Harry Haven

WASHINGTON ST—EAST

Begins at 89 Division

28 Mrs Ellen Waterman

Mrs Lida Ludlum

Lincoln School

34 Jay Grove

38 H Milton Burch

S Hudson St

45 Mrs Mary A Tilton

48 Dora E Maxson

Chas Johnson

Marvin Kellogg

51 Sumner Loomis

55 Mrs C L Crawford
 Don Brott
 56 Otis B Cox
 62 Noah W Bennett
 67 Frank Thompson
 68 Frank E Walters
 74 Rev J A Bridwell
 S Jefferson St
 92 Guy W Amaden
 95 Mrs Alta Gresley
 98 Carl F Johnson
 99 R H Duncan
 105 Jay Salisbury
 106 Col A Marquette
 112 Dr L E Chapin
 113 Samuel Deal
 120 Wm A Benjamin
 121 John T Symons
 125 Chas P Conklin
 128 Chas Card
 133 Harry H Abbott
 136 Fortune R Drury
 143 Fred C Wagar
 144 Carl Martin
 146 Wm June
 146 1/2 Loren Weaver
 151 Daniel Crapo
 154 Lewis E Brown
 157 John Teachout
 160 Mrs Jessie Smith
 163 Geo A Quackenbush
 166 Mrs Dimmis Clark
 169 Noah Thomas
 172 Mrs Hattie Nichols
 175 F L Totman
 180 John Seachrist
 M S Dubendorf
 181 Mrs Cora Strong
 186 Geo W Jeffers
 189 Wm B Wilcox
 192 H A Hilborn
 198 Mrs Hattie Mott
 199
 204 Chas Sheriff
 Elm St
 217 Glenn E Wilmarth
 220 Henry Godden
 221 E F Vetter
 226 Charley Wood
 229 Mrs Nora Smiley
 230 Carl Kemery
 235 Warren Corless
 236 Lester Weage
 238 Guy Gridley
 241 Clarence Emerson
 244 Mrs S E Tyler
 247 Wm H Firth
 252 Wm Folley
 253 Mrs A K Golden
 257 E A Carey
 258 R Newell Quimby
 263 D H Sorter
 S Sprague St
 284 Stephen Zeller
 304 A A Stetler
 307 C S Parrish

316 Winfield Cornell
 328 Chas L Cutler
 332 Frank L VanAken
 336 Ernest Franklin
 340 Shannon's Herbery

WASHINGTON ST—WEST

Begins at 78 Division

18 Dr F H Harris
 21 Mrs M Carpenter
 J D Campbell
 Lelah Kaiser
 22 John G Keller
 25 Fred Flanders
 33 Mrs Hannah Smith
 S Monroe St
 49 Mrs L J Gripman
 55 Mrs Julia Dubendorf
 57 Vern Treat
 59 Mrs Lucretia Miller
 60 Mrs Alice A Vincent
 63 D B Bradley
 66 Mrs Mildred Bates
 67 L Alton Hutchins
 68 Wm H Reynolds
 72 Mrs A E Hutchins
 73 Mrs Wallace Wright
 77 Robert S Brewster
 78 Reuben Cole
 85 Mrs Roy G Moore
 86 Mrs Helen Taylor

WATERMAN AVE

Begins at 157 Grand

9 Roy C Angevine
 13 Mrs Frances C Howe
 19 Mrs Mary E Lucas
 20 Henry Schubel
 25 Chas T Maxfield
 26 Henry Firth
 28 Chas Cahill
 N Clay St
 61 S K Cleveland
 65
 66 Edward Taylor
 71 F G Tasehner
 72 J R Gregg
 75 Chas B Ward
 77 J E Redmond
 78 Morton Russell
 85 Mrs Sarah E Cosper
 Pierson St
 86 Mrs Edith Little
 94 Chas F Holt
 95 Samuel Knauss, Jr
 101 Mrs Mattie Bedford
 102 Mrs H P Eldridge
 109 Walter Klebba
 110 Hudson Teller
 112 Guy Weage
 113 Arthur Root
 114 Frank H Miner
 128 J B Nowaskie
 129 Wm B Sager
 Orchard St

132 Geo D White
 133 L C Masters
 134 J M Bates
 137 J H Hickey
 138 L L Godden
 139 Harlow Sorter
 142 Phebe Tuckey
 144 Harry C Angevine
 146 Mrs Willett Potter
 N Fremont St
 154 John Norton
 156 E C Williamson
 157 Nina Hurst
 158 Archie Jenkins
 159
 160 Earl Gregg
 161 J C Morgan
 164 John McEndarffer
 165 Mrs Anne Richardson
 168 W L White
 169 Ora E Collins
 170 James Stickney
 172 Mrs Permelia Bullock
 175 Wm F Horning
 176 Mrs Lucinda Watson

WILLIAMS ST

Begins at 115 N Clay

15 Ralph Myers
 19 Wm M Cory
 24 Arthur J Hunt
 Mrs Ethel Johnson
 25 Mrs Hazel Allen
 28 Seldon Steele
 40 Mrs Anna Cogan

WHITTEN AVE

Begins at 122 N Polk

6 Advent Church
 25 Mrs Wm T Spooner
 Dale Nealy
 26 Mrs Peleg O Carmer
 30 Mrs Fremont Wood
 36 Delmer Whitecomb

WRIGHT ST

Begins at 332 E Chicag

35 Ernest R Stewart
 66 Otis A Lossing
 76 Mrs E R Darling
 77 Frank Kyser
 86 Mrs Jane M Fletcher
 96 Mrs Jane Grover
 100 Charity Crowder
 103 Ernest Davis
 109 Wm Birch
 110 Samuel Ragan
 111 Daniel Davis
 112 Harry Steward
 Hull St
 126 Otto Fields
 140
 141 Amasa Tomlinson

CLASSIFIED DIRECTORY

NOTE.—This list is intended to include only those who are in business for themselves in a more or less independent way.

Abstracts of Title

Mrs W E Hodgman

Agricultural Implements

G W Harding & Son
Osborn & Tupper

Amusement Houses

Tibbitts Theatre

Attorneys

M S Andrews
H H Barlow
Milo D Campbell
Chas U Champion
H C Clark
W G Cowell
Shirley R Hadley
Chas F Howe
L F Humphrey
Frank E Knapp
H C Loveridge
Palmer, Palmer & Palmer
Stanley E Weage

Auctioneers

E A Foster
E J Foster

Automobiles

L R Green
Archie E Nivison
Harold A Johnson
Parker & Wicker
George R Pierce
Leonard R Pierce
R J Stowe
Warner-Buick Co
Edwin Wheeler

Auto Painting

Paul N Rupright
Schmedlen & Son
Scott B Stout

Auto Tires and Supplies

Garages, Sport Stores
Rice & England
Rose & Halpert

Bakeries

Home Bakery
Model Bakery
Kemp & Carroll

Banks

Branch County Savings
Coldwater National
Southern Michigan Nat'l

Barber Shops

W A Benjamin
Bunnell & Lindsey
Jas D Campbell
Fred W Fish
Fox & Flanders
Mrs Margaret Sanford
Taschner & Aebersold
Turner & Son

Bicycles and Repairs

C W Brownell
A W Henning
Sweet & Morgan

Bill Poster

John T Jackson

Billiard Halls

Frank Burns
Macklin Brothers
O'Shaughnessy Brothers
Recreation Club
L R Smith

Blacksmith Shops

Barnard & Weller
John A Dustman
Frost & Crow
Albert Holland
John F Laura
Swaffield & Hibbard
W H Schmedlen

Boarding Houses

Henry Legge

Bonds and Investments

E Everett Evans
I E Gresley & Co
W T Stansell
Berthel W Taleen

Books and Stationery

Kingsley Pharmacy
F J Reed
N E Roby

Boots and Shoes

Bee Hive Shoe Company
Joseph H Hickey
T A Hilton
Luedders Shoe Store
Wm Mitchell

Building Movers

John R Lucas
Fred D Sutherland

Candy, Fruit and Cigar Stores

J K Kavalaris
Lopez Brothers
Harry Lopez
Nicholas Lopez
Walter Sanford

Carpenters, Builders

Asa J Annis
R C Angevine
W J Arick
Manley Batterson
E R Beers
Arthur Bennett
Clinton F Bennett
R S Biddle
Phil J Bishop
L L Bosserman
F A Brown
A W Buck
D Arthur Buck
J W Canrike
J W Canrike Jr
E B Chase
A W Cole
A E Cole
Chas Covey
D B Crapo
Bert Danner
Herman Derr
Homer Draper
Howard E Draper
Eugene Frost
J H Fry
Eugene Garman
Fred Gresley
O C Griffin
F F Gunther
Herschel Hall
Oscar D Hall
C A Hicks
Wm C Kanouse
Jacob Kaser
Ezra Kyser
Samuel O Larrabee
Albert E Leaf
Grant Lockwood
C L Lytle
J C Magley
J N McConnell
A McEndarffer
E A Miner
Jerry Moylan
Guy Musser
Frank Norton
James Oliver
W M Paddock
W W Preston

Ira Quackenbush

Andrew Re
A Rodebaugh
L G Rodebaugh
W S Rogers
T H B Ruthrauff
Ivan G Ruthrauff
Alger Russell
James H Sackett
A W Sager
Philip Sharp
Wesley Smith
George Stabno
C F Staffeldt
A A Stetler
Benj E Straw
J W Tappen
F B Tuckey
Jesse L Waldron
Thos E Walker
O W Wilder
L Albert Walker
Geo D White
Glen E Wilmarth
D C Wisner
James J Zerba
H Ray Zull

Carpet and Rug Makers

Mrs H Dryer

Carriages and Harness

G W Harding & Son
Kerr Hardware Co
Osborn & Tupper
W H Schmedlen & Son

Cement Walk Builders

Alex Brown
J I Carpenter
Clarence Philbrick

Cigar Factories

Chas W Chapman
F T Eddy
J D Payne
Pearce Cigar Store
O'Shaughnessy Bros
F G VanAntwerp

Civil Engineers

Ernest L Miner

Clothing

Fletcher & Fletcher
T A Hilton
T H Jacob & Co
Olds & Johnson
H L Sloman
Tucker's Army Store

Coal

Gas Company
A A Gilbert
Olmstead & Carls
Pollock & Son
Up-To-Date Coal Co

Concrete Work

R C Angevine

Dentists

Dr B R Ferguson
Dr E C Freeland
Dr G S Hadley
Dr N E Phelps
Dr Geo D Vail

Cream Stations

C J VanderHoof
Marquette & Son (also
groceries)
Coldw Dairy Association

Department Stores

J B Branch & Co
C B Pennock
The Tribolet Store
Wise Department Store

Draymen and Truckmen

E D Baker
Daniel Cary
Dor Cary
Geo S Hopkins
Jesse J Hickey
Jolley Transfer Co
Lucas Brothers
George S Molby
Carl Partridge
Geo Wood

Dressmakers

Eva Aldrich
Mrs F G Barber
Mrs Frances Barber
Mrs C A Barton
Mrs Mertie Bates
Mrs James Bradway
J B Branch & Co
Mrs Euphemia C Brass
Mrs Jane Daly
E May Faurot
Mrs Eva A Grove
Mrs Lillie C Hatch
Mrs Katie Hayes
Gertrude Hill
Mrs Amie Kemp
Mrs Minnie Kramer
Rose M Lamb
Mrs Lettie Minter
Alice Morse
Mrs Katie A Nichols
Mrs D G Parker
Mrs Ada M Smith
Mary A Sullivan

Drugs

E R Clarke & Co
Dorrance Drug Co
Kingsley Pharmacy
N E Roby

Dry Goods

J B Branch & Co
T H Jacob & Co
F F McCort
W H McCort
Woodward & Sons

Dye and Cleaning Works

Fred W Godden
Harold M Parker

Electricians and Lighting

City Electric Department
Coldwater Electrical Co
George & Fish

Express Company

American Ry Express Co

Factories and Mills

Ball & Sons Planing Mill
Box Factory
Branch Mfg Co
Calkins & Son Co
Carey & Abbott
Carlisle Mfg Co
Caskey-Dupree Mfg Co
Champion Brass Works
Cigar Factories
Coldw Bottling Works
Coldwater Co-Op Co
Coldw Machine Works
Condensed Milk Co
Coombs Milling Co
Dairy Association
J B Hellenberg Co
Homer Furnace Co
Hoosier Shoe Co
Ideal Displayer Co
Libby, McNeill & Libby
Nelson Mfg Co
Pratt Mfg Co
Princess Mfg Co
Regal Gas Engine Co
W H Schmedlen & Son
Titus Iron Foundry
Wolverine Cement Co

Florists

VanAken Bros & Sons
David Vogt

Flour and Feed

Coombs Milling Co
J B Perry & Co

Funeral Directors

F L McConkey
Roy J Shattuck

Furnaces

I E Davis
M L Evens
Hardware Stores
Homer Furnace Co
W F Sawdey

Furniture

O J Deabler
J A Long

Furniture Finishing

George W Adams

Furniture Repairs

Frank B Atwater
Jay Cook
L C Mannerow
Harvey P S Morris
W E Wilbur

Garages and Auto Repairs

Boetsch & Adams
V H Brazee
Brown & Luise
Buick Garage
Coldwater Garage
H A Hawes
Hinkley and Griner
Chas W Lloyd
Ross Rabien
Fern E Sharp
J B Southworth
Standard Garage
Roy J Stowe
Treat Auto Parts Co
VanAken Bros & Sons
Wheeler's Ford Garage

Groceries and Markets

Bingham & Holdridge
C D Bush
E R Clarke & Co
F M Craig
Ford Davis
Great Atl & Pac Tea Co
Kemp & Carroll
Lucas Brothers
J L Morgan
Albert Otis
R N Sanderson
Jay Sherman
Smith & Nulf
Chas E Tracy
O J Upham
J D Wickes
L D Wood

Hairdressing, Massaging

Mrs Ida Wilcox
Mrs Tella Olmstead

Hardware

D C Allen & Co
Kerr Hardware Co
Lee Brothers

Harness Shop

Kerr Hardware Co

Hotels

Arlington
Hotel Grant

Insurance Agents

S Brewster
Paul U Champion
S J Chestnut
Geo W Collins
E A Froh
Mrs W E Hodgman

Chas F Howe
Chas L Keep
Mrs Chas N Legg
Frank E Lyon
Ray J Sweet
Frank N Williams
Harry Wood

Jewelers

H J Bassett
Fred A Burt
O D Chapman
Parrish & Co
Theo E Smith

Job Printing

Hawley & Zinn (Sturgis)
— Robinson (Hillsdale)
I W Shelters (Jackson)
Wolf & Worst (Marshall
and Battle Creek)

Job Printing

W C Bailey
Conover Printing Co
G E Kleindinst
Klingler Printing Co.
Newspaper Offices

Junk Dealers

S I Treat & Son

Laundries

H A Cole (home)
Vern Batterson (home)
A B Walker

Ladies' Novelties

Mrs Louise Bingham
Whitten Economy Shop

Livery and Feed Stables

L K Harding
Abram Carle
Edson J Foster

Lumber Yards

Legg Lumber Co
Pollock & Son

Machine Shop

Coldw Machine Works

Market Gardeners

A W Fox
James Fox

Masons

Harry C Angevine
Bert C Ball
R S Biddle
Alex Brown
J I Carpenter
Arthur Clearwater
George F Cole
Oliver Davis
H R Doty
Arthur J Dove

M L D Hickey
W O Larrabee
H H McGrew
Henry McGrew
A N Monroe
Clarence Philbrick
Geo Putman
Joseph Rader
Geo A Raymond
Wm H Raymond
Donald Smith
Robert E Smith
Wm F Snyder
F D Sutherland
W H VanBlarcom

Milk Dealers

Amaden & Son
O W Butcher
Byers & Garvin
O G Kellogg

Millinery

Branch & Co
Mrs W A Clement
W H McCort
Style Hat Shoppe
Woodward & Sons

Monuments

E M Basom
Willis A Flint
Gibson & Sutherland
Mashon-Dorsey Co

Musical Instruments

L C Collier
E R Crandall
Mrs Neil Merrill

Music Teachers

Mrs W I Aldrich
Mrs R A Broughton
Thelma Corless
Mrs Gladys Herlan
Geo W Klock
Mrs Stephen Rose

Newspapers

Reporter
Sun and Star

Nurses

Mrs Ida M Clearwater
Mrs Mary Conger
Mrs D O Clark
Mrs Florence Corren
Bernice Cowles
Sarah Ehtinaw
Lottie Fulk
Mrs Alta Grosley
Mary C Herl
Mrs Ada L Hill
Mrs Cora Huff
Mrs Eliza Rattray
Mrs Anna Ruff
Ethel G Simons
Mrs J Aurie Smith
Mrs Estella Smith
Mrs Eva E Waterbury

Oil and Gasoline

Fred P Burnham
Benedict Doll
Garages
A W Henning
Southern Michigan Oil Co
Standard Oil Co
Sweet & Morgan

Optometrists, Oculists

Lymon Green
Mountz Optical Shop
Dr W J Bien

Painters and Paper Hangers

Floyd A Bailey
O A Bailey
A E Baleom
L R Barnes
Ed Bates
J C Brown
Louis S Butcher
C H Compton
Kidd Corless
Edward Eisenhauer
Geo W Everett
Chas Frost
Fred Gould
J W Hamilton
Phillip Heenan
Carl F Johnson
Chas L Johnson
R G Myers
Wm Nash
Chas T Nichols
Henry W Nichols
Oliver Olinger
Ellsworth Otis
S L Parkinson
Guy W Peavey
C H Petty
S Richardson
W E Rupright
Paul N Rupright
Maurice E Rupright
Rodney S Rupright
Wm Russell
L C Scheidler
Park Sharts
W C Smith
Arthur E Teller
Frank Thompson
F L Totman
W L Vicory
Claud B Wilcox

Photographers

F S Miner
C A Newman
C R Osborn

Physicians

Dr N Baldwin
Dr W J Bien
Dr Cora V Bryner
Dr B W Culver
Dr E F Gamble

Dr K W Garmroth
Dr W A Griffith
Dr Fred H Harris
Dr L C Hatton
Dr Geo J Heilemann
Dr A G Holbrook
Dr J W Martin
Dr Geo H Moulton
Dr S Schultz
Dr F W Stewart
Dr D H Wood

Piano Tuners

L C Collier
Elwood Groves
Geo W Kloek

Plumbing and Heating

Coldwater Plumbing Co
E S Hotchkiss
Mansell & Kappler
Jerry Manzer
W A McMillan
Theron M Welch

Poultry Packers

F A Bidwell
C A Marquette

Public Conveyances

J L Bitz
L K Harding
Walter Sanford
VanAken Bros & Sons

Ready-to-Wear Garments

Dry Goods Stores
Princess Dress Shop
Whitten Economy Shop

Real Estate and Insurance

Frank J Barrell
Byers & Brown
K C Carithers
S K Cleveland
E J Foster
I E Gresley & Co
Hayward & Vosburgh
V U Hungerford
Swain, Bowen & Waffle
C B Ward
Joe R Watson

Real Estate Loans

The Banks
F J Dunks
Frank B Moore

Restaurants

City Restaurant
Macklin Bros
Mecca Cafe
Palace Cafe
W M Rhodes
Stag Cafe

Roomers

Kidd Corless
Elizabeth Grove
Mrs Sherman Havens
Mrs Orrie Mann
Mrs W J Smalley
Mrs Hannah Smith
H C Waterbury

Rubber Stamps

W C Bailey

Scavengers

Wm Doty
Eli Manzer

Second Hand Stores

Geo J Meyers
Fred L Olmsted

Sewing Machines

E R Crandall

Shoe Shops

C E Blood
A Bonfiglio
J W Cochrane
Jos H Hickey
Carl M Mannerow
Chas A Sherwood
Peter Vassil

Sign Painters

H C Geisel
L F Haight
W L Vicory

Sporting Goods

E R Clarke & Co
A W Henning
Sweet & Morgan

Subscription Agency

Herman P Re

Tailor Shops

E P Drobnik
A Eisen
Chas Ross

Tin and Metal Shops

D C Allen & Co
Edward Kibbe
Lee Brothers
Guy Lewis
W F Sawdey

Upholstering

O J Deabler
W E Wilbur

Veterinarians

Dr T L Bott
Dr H B Weeden

Vulcanizers

C W Bellamy
W W Hoyt
Ross Rabien

CIVIL, CHURCH AND SOCIETY OFFICERS

LEGISLATIVE

Member of Congress—
J M C Smith, Charlotte
State Senator—
James Henry, Battle Creek
Representative—J E Watson, Bronson

COUNTY OFFICERS

Circuit Judge—Clayton C Johnson
Probate Judge—Mark S Andrews
Probate Register—Mrs R Ella Downes
Sheriff—Henry S Kaiser
County Clerk and Register of Deeds—
C E Baggerly; deputy, Mrs Clara
Hiesrodt
County Treasurer—F R Bidelman
Prosecuting Attorney—
Stanley E Weage
Circuit Court Commissioner—
Shirley R Hadley
Surveyor—Ernest L Miner
Coroners—Chas L Keep, E S Taylor
Drain Commissioner—Geo Martin
School Commissioner—L L Livermore
Supts of Poor—Frank G Sharp, Cold-
water; Emmett Gwinn, Union City;
J A Taggart, Bronson
Road Commissioners—F L Cox, Gi-
rard; Wm A Lott, Coldwater; E E
Croy, Sherwood
Manager of County Farm—George E
Burdick
Truant Officer—Oscar S Martin
Agent State Board of Charities and
Corrections—L S Daniels

CITY OFFICERS

Mayor—Edward D Legg
Clerk—Wm H King
Treasurer—Herbert A Close
Chief of Police—Fred G Barber
City Attorney—W Glenn Cowell
Health Officer—Dr Newton Baldwin
City Engineer—Ernest L Miner
Board of Public Works—B B Gorman,
D C Allen, I W Dorsey, M S Andrews,
C R Osborn; supt, Leo McQueen
Park Commission—Mrs A E Robinson,
Dr G S Hadley, Frank G Sharp, W
H McCort, Mrs H R Saunders
Board of Cemetery Trustees—Clarence
L Olds, W H Simons, H A Close;
superintendent, Geo W Parker
Board of Education—Chairman, W H
McCort; secretary, Grant S Hadley;
treasurer, Milton W Wimer; Leroy J
Branch, Mrs F B Moore
Supt of Schools—I F King

Library Board—Elmer E Palmer, H
H Barlow, Jas R Elliott, Mrs M G
Clarke, L L Livermore, Mrs G Van-
Valkenburgh, H C Loveridge, P H
Robinson; librarian, Elizabeth War-
ren

Aldermen—1st Ward, D Arthur Buck,
W E Bupright; 2nd Ward, Eber W
Farwell, E T Waffle; 3d Ward, Geo
W Payne, Robert Rattray; 4th Ward,
Grant Eaton, C S Vincent

Supervisors—1st Ward, J L Morgan;
2d Ward, F E Calkins; 3d Ward, H
E Blackmar; 4th Ward, Chas Earley

Justices of the Peace—Chas L Keep,
E S Taylor

Supt of Streets—Jay Hiesrodt

Bronson Village

President..... Arthur E Armstrong
Clerk..... Charles Faas Moon
Treasurer..... Jessie A Monroe
Assessor..... Ambrose G Bushnell

Quincy Village

President..... Lee A Barron
Clerk..... Adelaide Burdick
Treasurer..... Frank C Sherman
Assessor..... Galen C Wilcox

Sherwood Village

President..... L D Silvers
Clerk..... Phil Abbott
Treasurer..... R W Cutler
Assessor..... J F Alger

Union City Village

President..... John L Moore
Clerk..... I J Margeson
Treasurer..... Erta Kimball
Assessor..... Dwight R Miller

CHURCHES

Baptist Church

Pastor—Rev Chas Rufus Osborn
Clerk—Everett F Collins
Treasurer—W H Simons
Financial Sec'y—G O Gallup
Trustees—T A Hilton, R J Shattuck,
C T Yapp, S A Loring, A E Robin-
son, J B Branch
Deacons—N A Angel, G O Gallup, E
C Clark, F J Conklin, E F Collins,
L A Hutchins, Archie W Cole, S E
Tupper, H W Dean
Supt Sunday-school—S E Tupper

Presbyterian Church

Pastor—Rev Howard W Jerrett
Elders—R E Clarke, J R Elliott, Dr A
G Holbrook, H H Lind, J A Long,
Wm T Stansell

Trustees—Chairman, C P Conklin; clerk, Dr A G Holbrook; treasurer, C E Wise; V U Hungerford, Carl Cummins, W H McCort
Deacons—C A Conover, M J VanAken, Arthur Pixley
Supts of Sunday-school—Jas R Elliott, J A Long

Eldred Memorial Church of Christ

Pastor—Rev J T Bridwell
Elders—A D Eldred, C R Thompson, J W Tappen
Deacons—David McMahon, Floyd R Crow, A L Parker, Wm Mason
Trustees—A L Parker, G W Amaden, Wm Mason, A D Eldred, J W Tappen, F R Crow
Treasurer—A D Eldred
Financial Sec'y—Mrs J W Tappen
Missionary Sec'y—Mrs A D Eldred
Clerk—C C Cook
Supt Sunday-school—Rev J T Bridwell

Methodist Church

Pastor—Rev Robert A Wright
Trustees—Dr F W Stewart, C L Ball, D S Greenamyre, G P Barnard, F E Calkins, Frank B Moore, A L Heimbach, A L Lott, J H Osborn
Stewards—C B Schrontz, C E Tracy, R R Bailey, C J Martin, J S Evans, Dr G S Hadley, James Fox, G W Collins, D B Shumaker, M I Coffman, L L Livermore, John T Symons, E B Chase, James Thomas, Don Rogers, Clayton C Johnson, Dr C A Williams, W D Tripp, E J Ford, H E Withington, Lester G Rathbun; Mrs J H Osborn, Mrs F I Post, Mrs L W McCartney, Mrs F B Moore, Mrs S D Strong, Thos Cecil, Mrs F E Calkins, Mary Tribolet, Mrs W L Kingsley, Mrs F G Sharp

Recording Secretary—J H Osborn
Financial Secretary—Laura Lockwood
Treasurer—A L Heimbach
Supt Sunday-school—Dr G S Hadley

Wesleyan Methodist Church

Pastor—Rev Florence Sell
Trustees—L E Perry, C H Richards, J W Wood
Stewards—L E Perry, S O Larrabee, J W Wood
Clerk—Mrs L E Perry
Treasurer—C H Richards
Class Leader—S O Larrabee
Supt Sunday-school—Chas B Huff

Latter Day Saints' Church

Pastor—Rev S W L Scott
Trustees—J W Hamilton, Roy Bailey, Frank Perry
Clerk—Mrs E H Fish
Treasurer—Roy Bailey
Supt Sunday-school—Melvin Johnson

St Mark's Episcopal Church

Rector—Rev C K Thomson
Vestrymen—C A Pollock, H P Woodward, wardens; H C Loveridge, Ward W Hilborn, M G Clarke, A J Pratt, Geo Ball, M D Calkins, N P Fletcher, E M Swaffield, Otto E Luedders
Secretary—H C Loveridge
Treasurer—Wm A Westendarp
Supt Sunday-School—H P Woodward

St Paul's Lutheran Church

Pastor—Rev R F Mallon
Chairman—Gustav Hellenberg
Trustees—Gust Burandt, August Ott, F Albert Bates
Vestrymen—Henry Dryer, Fred Markoff
Secretary—Carl H Rapp
Treasurer—Gust Burandt
Supt Sunday-school—Otto Hellenberg

St Charles Catholic Church

Rector—Rev James P Welsh
Church Committee—P H Sweeney, John Anton, Joseph T Deuser, R C Ratto, Chas E Faas
Sunday-school Directors—The rector and parochial teachers
Organists—Mrs W E Goodnow, Ethel Drury, Anna Bitz, Georgia Mowrey, Elizabeth Dawson

Free Methodist Church

Pastor—Rev W E Hosmer
Trustees—John Teachout, Stephen Zeller, Vivian Shumway
Stewards—Mrs Lydia Thornton, Stephen Zeller
Secretary—Mrs Carrie Voorhees
Class Leader—John Teachout
Evangelist—Mrs Sarah Palmatier
Supt Sunday-school—John Teachout

Seventh Day Adventist Church

Elder—Wm Larder
Deacon—Marvin Wolcott
Clerk—Mrs Clara Larder
Missionary Secretary—Mrs Eunice Hibbard
Treasurer—Mrs Bessie Wolcott
Supt Sunday-school—Marvin Wolcott
Organist—Helen Hibbard

Christian Science Church

First Reader—Mrs Homer Holt
Second Reader—Mrs F S Dorman

King's Daughters

President—Mrs Rose Doy
Vice Presidents—Mrs F B Kennedy, Mrs Delia Dorsey, Mrs L L Bosserman
Secretary—Mrs Carl Cummins
Treasurer—Mrs S P Gallagher

Branch County Red Cross

Chairman—L Alton Hutchins
 Vice Chairman—J E Watson
 Secretary—Georgia Starr
 Treasurer—Milton W Wimer

Coldwater Red Cross

Chairman—Jas E Thoms
 Vice Chairman—Mrs H W Clarke
 Secretary—Almera Calkins
 Treasurer—Mrs Norman Kimble

Nursing Activities Committee

Chairman—Mrs C A Pollock
 Vice Chairman—Mrs H C Clark
 Recording Secretary—Mrs C C Jones
 Corresponding Sec'y—Mrs S L Wing
 Treasurer—Mrs E W Farwell
 Public Nurse—Ada M Safford

W C T U

President—Mrs J W Tappen
 Vice Pres at Large—Mrs J H Wiler
 Vice Presidents—Mrs Ellen Daley, Mrs
 W M Drury, Mrs Guy Amaden
 Corresponding Sec'y—Mrs L E Perry
 Recording Sec'y—Mrs M I Coffman
 Treasurer—Mrs Adella Knepp

County Ministerial Association

President—Rev C K Thomson
 Vice President—Rev J T Bridwell
 Sec-Treasurer—Rev H P Collin

Y M C A

President—L Alton Hutchins
 Secretary—Dr G S Hadley
 Treasurer—Dr A G Holbrook

Child Conservation League

President—Mrs W E Hodgman
 Vice Presidents—Mrs E W Farwell,
 Mrs E R Clarke
 Sec-Treasurer—Mrs L A Hutchins

Parent-Teachers' Association

President—Mrs W C Bailey
 Vice Presidents—1st Ward, Mrs A G
 Lyon, Angeline M Dean; 2d Ward,
 Mrs W R McNaughton, Kathryn
 Keep; 3d Ward, Mrs Carl Mannerow,
 Hazel Hutchins; 4th Ward, Mrs
 Grant Eaton, Hazel Weage
 Sec-Treasurer—Evalyn Squires

Branch County Humane Society

President—T A Hilton
 Vice Presidents—C W Bennett, H C
 Loveridge
 Secretary—Rev H P Collin
 Treasurer—M W Wimer

Historical Society

President—Rev H P Collin
 Vice President—W Glenn Cowell
 Treasurer—M W Wimer
 Curator—C W Bennett

Twentieth Century Club

President—Rev H P Collin
 Vice Presidents—Mrs Fannie E New-
 berry, Rev C R Osborn
 Secretary—Angeline M Dean
 Treasurer—Ira F King

Fortnightly Musical Club

President—Mrs Harold Johnson
 Vice Presidents—Mrs A E Robinson,
 Mrs Kenneth Boucher
 Recording Sec'y—Laura Robinson
 Corresponding Sec'y—Mrs R J Shat-
 tuck
 Treasurer—Almera Calkins
 Librarian—Mrs Dr Griffith

Branch County Medical Society

President—Dr G H Moulton
 Vice President—Dr B W Culver
 Sec-Treasurer—Dr A G Holbrook

Branch County Chautauque

President—L Alton Hutchins
 Vice President—Jas R Elliott
 Manager—James Swain
 Directors—L A Hutchins, W G Cowell,
 C L Olds, Mrs W E Hodgman, Mrs
 Harry Baldrige, Frank B Moore,
 Rev James P Welsh, W L Kingsley

MASONIC**Tyre Lodge No 18**

Worshipful Master—L M VanDeventer
 Senior Warden—L L Livermore
 Junior Warden—C J Carlisle
 Secretary—Chas L Keep
 Treasurer—W H Simons
 Senior Deacon—W L Kingsley
 Junior Deacon—L L Godden
 Tyler—E W Dunks
 Marshal—Albert J Fiske
 Librarian—Chas A Conover
 Chaplain—Rev H W Jerrett

Temple Chapter No 21

High Priest—Paul J Rawson
 King—Oral B Moore
 Scribe—Albert J Fiske
 Treasurer—John Ball
 Secretary—Chas L Keep
 Captain of Host—M L Evens
 Principal Sojourner—W H Simons
 Royal Arch Captain—H K Swan
 Master of 3d Veil—W H King
 Master of 2d Veil—Kidd Coriess
 Master of 1st Veil—LaVerne Stansell
 Sentinel—E W Dunks

Mt Moriah Council No 6, Royal and Select Masters

Thrice Illustrious Master—W H Simons
 Deputy Master—Mark S Andrews

Principal Conductor of the Work—
C E Wise

Treasurer—John Ball
Recorder—Chas L Keep
Captain of the Guard—L L Livermore
Conductor of the Council—Ira F King
Steward—L M VanDeventer
Sentinel—E W Dunks

Jacobs Commandery No 10, Knights Templar

Eminent Commander—M D Calkins
Generalissimo—E L Miner
Captain General—Edward A Brown
Senior Warden—Dr W A Griffith
Junior Warden—Carleton D McKenzie
Prelate—W H Simons
Treasurer—Herbert A Close
Recorder—Chas L Keep
Standard Bearer—H E Blackmar
Sword Bearer—Fred G Taschner
Warder—Albert J Fiske
Sentinel—E W Dunks

Eastern Star Chapter No 1

Worthy Matron—Mrs Ina Miner
Worthy Patron—W H Simons
Associate Matron—Mrs Nellie Loose
Secretary—Mrs Cora Brown
Treasurer—Mrs Lola Keep
Conductress—Mrs Mae Lyon
Associate Conductress—Mrs Bessie E
Abbott
Adah—Mrs Anna Carlisle
Ruth—Mrs Bertha Corson
Esther—Mrs Antoinette Long
Martha—Mrs Carma Bowen
Electa—Mrs Nellie Parrish
Warder—Mrs Etta Russell
Sentinel—E W Dunks
Chaplain—Mrs Ida Sharp
Marshal—Mrs Mamie King
Pianist—Mrs Juno Conover

**Coldwater Premier Chapter, Order of
DeMolay for Boys**

Master Councilor—Albert B Hodgman
Senior Councilor—Max Sprague
Junior Councilor—Kenneth Olmsted
Scribe—Max Benjamin
Treasurer—George Monroe
Senior Deacon—Lajoie Faust
Junior Deacon—Max Earley
Senior Steward—Robert Sherman
Junior Steward—Walter Wright
Chaplain—Lee Corless
Marshal—Carl E Mannerow
Almoner—William Sweet
Standard Bearer—Lester Frost
Sentinel—Wayne Jordan
Organist—Arthur Waite
Preceptors—Nathan Shafer, Lawrence
Allen, Samuel Treat, Walton Culp,
Allison Taylor, Clizbe King, Orus
Davis

I O O F**Coldwater Lodge No 31**

Past Noble Grand—Frank R Bidelman
Noble Grand—John W Tappen
Vice Grand—A W Buck
Financial Secretary—Ira Quackenbush
Recording Secretary—Jas D Mosher
Treasurer—B R Amsden

Coldwater Encampment No 86

Past Chief Patriarch—Milton McCurley
Chief Patriarch—Ray Houck
High Priest—Frank R Bidelman
Senior Warden—W L Vicory
Junior Warden—Garrett Fisher
Scribe—Fred F Flanders
Financial Scribe—F E Dunham
Treasurer—H E Withington

**Daughters of Rebekah, Centennial Lodge
No 22**

Past Noble Grand—Mrs Sarah Withington
Noble Grand—Mrs Marthena Mosher
Vice Grand—Mrs Cynthia Buck
Recording Sec'y—Mrs Gertrude Tappen
Financial Sec'y—Mrs Jessie Weage
Treasurer—Mrs Maude Amaden

WOODMEN**Modern Woodmen of America, Branch Camp
No 1066**

Venerable Consul—Arno P Baker
Worthy Advisor—S R Hadley
Banker—F E Miller
Clerk—Irving L Stansell
Escort—Ornon Knowles
Physician—Dr F W Stewart

Royal Neighbors, Maple Camp No 1682

Past Oracle—Mrs Mary Lloyd
Oracle—Mrs Florence Corren
Vice Oracle—Mrs Edna Partridge
Recorder—Mrs Luella Dunham
Receiver—Mrs Adella Knepp
Chancellor—Mrs Nora Annis
Marshal—Lelah Kaiser

**Order of Mutual Protection, Hope Lodge
No 157**

Past President—Mrs Anna Cole
President—Robert Smith
Vice President—Wm H Birch
Secretary—Mrs Elleura Kadwell
Financial Secretary—Mrs Mary Pitcher
Treasurer—Mrs Sarah Manwarren
Chaplain—Mrs Luella McCall
Guide—Chas L Pitcher

The Maccabees, Coldwater Tent No 157

Past Commander—O A Bailey
 Commander—Lee H Jenson
 Recorder—W M Jackson
 Finance Keeper—Morton J Gowdy
 Sergeant—Russell Vore
 Master at Arms—Frank Walters
 Chaplain—Geo A P Faust

Lady Maccabees, Coldwater Hive No 138

Past Commander—Mrs Minnie Hickey
 Commander—Mrs Grace Quackenbush
 Lieut Com'r—Mrs Christina Bennett
 Record Keeper—Mrs Ida Mix
 Finance Keeper—Mrs Carrie Chapman
 Chaplain—Mrs Ruth Brandt
 Sergeant—Mrs Bessie Potter
 Mistress at Arms—Mrs Katie Morey
 Pianist—Mrs Gertrude Tappen

National Protective Legion, Crescent Legion No 412

President—Myron F Smith
 Vice President—Mrs Hattie Nichols
 Secretary—Mrs A L Parker
 Treasurer—A L Parker
 Conductor—Mrs Clara Smith

B P O Elks, Coldwater Lodge, No 1023

Exalted Ruler—Joe H Elliott
 Esteemed Leading Knight—R C Ratto
 Esteemed Loyal Knight—H M Parker
 Esteemed Lecturing Knight—C H Little
 Secretary—W A Fletcher
 Treasurer—B F Estlow
 Tyler—Albert F Meyers

Coldwater Aerie No 1907, Fraternal Order of Eagles

Past President—Fred W Day
 President—Carl Partridge
 Vice President—Lester Faurot
 Chaplain—J J Freeman
 Secretary—W R Cerrow
 Treasurer—B F Estlow
 Physician—Dr Fred H Harris

Order of Star of Bethlehem, Esther Lodge No 62

Past Commander—Mrs Cynthia Buck
 Commander—Mrs Flora Angevine
 Vice President—Geo Frost
 Accountant—Mrs Sarah Withington
 Treasurer—Nellie Chapman
 Scribe—Mrs Ruth Brandt
 Chaplain—Mrs Anna Card

Degree of Honor, Dorcas Lodge No 3

Past President—Mrs Millie Adams
 President—Mrs Nellie Taylor
 Vice Presidents—Mrs Kate Ruthrauff,
 Mrs Jessie Payne
 Corresponding Sec'y—Mrs Ruth Myers
 Financial Sec'y—Mrs Lydia Taylor
 Treasurer—Mrs Amy Crandall
 Lady Usher—Mrs Mary West
 Medical Examiner—Dr E F Gamble

Arbiter Unterstuetzungs Verein

(German Benevolent Society)

President—George H Kappler
 Vice President—John Seiler
 Recording and Financial Secretary—
 Benedict Doll
 Corresponding Secretary—J T Deuser
 Treasurer—Chas E Fans
 Physician—Dr Samuel Schultz
 Steward—Joseph Hayes

Knights of Columbus Club

Chairman—Chas T Bishop
 Sec-Treas—Joseph T Deuser

Coldwater Council No 452, United Commercial Travelers

Past Counselor—G O Gallap
 Senior Counselor—W E Pray
 Junior Counselor—L E Eckel
 Sec-Treas—Ralph D Phinney
 Conductor—L F Haight
 Page—Roy Downes
 Sentinel—Wayne Wright

Lincoln Republican Club

President—M L Evens
 Vice President—Dr G S Hadley
 Secretary—Robert Rattray
 Treasurer—Chas L Keep

Cigarmakers' Union, No 209

President—Michael Dawson
 Financial Secretary—Geo A P Faust
 Sec-Treasurer—Homer Ball
 Sergeant at Arms—James Sullivan

Coldwater Grange, No 137

Master—Elon Bertram
 Overseer—Samuel Light
 Lecturer—Viva Osborn
 Steward—Howard Watson
 Assistant Steward—Floyd Sanderson
 Lady Assistant Steward—Mrs Floyd
 Sanderson
 Chaplain—Mrs Ted Cox
 Treasurer—Ted Cox
 Secretary—Mrs Elon Bertram
 Gate Keeper—Ralph Collins
 Ceres—Mrs Glenn Wood
 Pomona—Mrs Howard Watson
 Flora—Mrs Rome Dickey
 Pianist—Mrs C L Nash

Branch County Farm Bureau

President—Ralph Arbogast
 Vice President—Tom Turner
 Sec-Treas—Walter Kempster
 County Agricultural Agent—Claude L
 Nash
 Executive Board—Officers and Walter
 Kempster, S L Wing, Elmer Hunt,
 Luther Russell, Ralph Arbogast,
 Hugh Jones

**Grand Army of the Republic, Butterworth
Post No 109**

Commander—Chas Smith
Senior Vice Commander—W R Myers
Junior Vice Commander—L S Daniells
Adjutant—L S Daniells
Quartermaster—Thos S Osborn
Surgeon—Lewis E Pierce
Chaplain—Rev C L Barnhart
Officer of the Day—Henry Firth
Officer of the Guard—L L Bosserman

Woman's Relief Corps

President—Mrs Lucella McNall
Senior Vice President—Mrs Fannie Nodell
Junior Vice President—Mrs Cora Houghtaling
Treasurer—Mrs Mary Pitcher
Secretary—Mrs Emma Babcock
Chaplain—Mrs Gertrude Tappen
Conductress—Mrs Esther Sears
Guard—Mrs Elizabeth Myers

Coldwater Post No 52, American Legion

Commander—C Bruce Strong
Vice Commander—Fred Speaker
Adjutant—Maurice Payne
Treasurer—Norman G Kohl
Sergeant at Arms—Harley Hinkley
Chaplain—Harold Palmer

Woman's Auxiliary of the American Legion

President—Mrs Ernest Brown
Vice President—Mrs Louveta Weeden
Secretary—Cecil Payne
Treasurer—Mrs Harley Hinkley
Chaplain—Mrs Edith Barrack
Executive Committee—Mrs E E Palmer,
Mrs A E Robinson, Mrs B L Van
Aken, Mrs C O'Neill Carroll

Col H C Gilbert Camp, Sons of Veterans

Commander—F E Bennett
Vice Commander—W E Walker
Secretary-Treasurer—C L Pitcher
Patriotic Instructor—C J Harris
Camp Council—C R Osborn, F G Van-
Antwerp, Chas Sears

**Janette Crippen Fisk Tent No 6, Daughters
of Veterans**

President—Mrs Jessie Weage
Sr Vice President—Mrs Mildred Bates
Jr Vice President—Mrs Mary Duncan
Chaplain—Mrs Eureka Keyes
Secretary—Mrs Ruth C Howe
Treasurer—Mrs Sabra Brooke
Patriotic Instructor—Mrs Hattie Dol-
limore
Council—Mrs Henrietta Davis, Miss
Edna Terpening, Mrs Etta Russell

**Ben E Rolph Camp No 22, United Spanish
War Veterans**

Past Commander—Wm B Mason
Commander—Norman Kimble
Sr Vice Commander—Frank L Earley
Jr Vice Commander—Louis Sitter
Quartermaster—W H King
Adjutant—John L Sullivan
Chaplain—F G VanAntwerp
Historian—Mark S Andrews
Patriotic Instructor—Robert Rattray
Chief Musician—Walter Cabeen
Surgeon—Dr Samuel Schultz

Grace Dennis Barlow Auxiliary

President—Mrs Anna Olmstead
Sr Vice President—Mrs Bird Barber
Jr Vice President—Mrs Maggie Imber
Secretary—Mrs Carrie Chapman
Treasurer—Mrs Edith Kimble
Chaplain—Mrs Jennie Baggerly
Historian—Mrs Elizabeth Earley
Patriotic Instructor—Mrs Elizabeth
Williams

**Coldwater Chapter, Daughters of American
Revolution**

Regent—Mrs S L Wing
Vice Regent—Mrs A E Robinson
Rec Secretary—Mrs L L Livermore
Cor Secretary—Mrs Eva Merrill
Chaplain—Mrs H H Barlow
Treasurer—Mrs Harry P Alger
Registrar—Georgia Starr
Historian—Mrs H C Loveridge

Co A, 32d Mich Infantry Association

President—Chas Culp
Vice President—John L Sullivan
Secretary—W H King
Treasurer—Frank L Earley
Historian—Jay Bender
Chaplain—F G VanAntwerp

Company A, 126th Infantry Association

President—Roscoe Graves
Secretary—Ward W Hilborn
Treasurer—H B Sisson

Coldwater Traffic Association

President—Fred F Chambers
Sec-Treasurer—Frank W Treat
Traffic Manager—W E Cobean
Advertising Mgr—Dave B Bradley
Directors—The Officers and A J Pratt
and H L Milnes

Coldwater Industrial Club

President—Harrison L Milnes
Sec-Treasurer—L J Byers
Board of Directors—J B Branch, H H
Barlow, F A Hibbard, H L Milnes,
L J Byers

Coldwater City Band

President—Walton Kemp
 Secretary—Fred F Flanders
 Treasurer—Geo E Olmsted
 Manager—Walter C Cabeen
 Director—Walton Kemp
 Librarian—Roy Vandenburg

Coldwater Gun Club

President—Leonard C Collier
 Secretary—A W Henning
 Treasurer—H A Tribolet

Golf Club

President—L J Branch
 Sec-Treasurer—Frank B Moore
 Directors—J E Thoms, Geo H Parker,
 A B Walker, F B Moore, L J Branch

Bon Ami Club

President—A B Walker
 Vice President—W Glenn Cowell
 Sec-Treasurer—Harris F Fletcher

Rotary Club

President—Frank A Rowe
 Vice President—C O'Neill Carroll
 Secretary—Hugh W Clarke
 Treasurer—J R Thompson
 Sergeant at Arms—Frank W Treat
 Directors—H L Sloman, H D Lansing,
 F E Chambers

Branch County Realtors

President—V U Hungerford
 Vice President—I E Gresley
 Secretary—Jos R Watson
 Treasurer—James Swain

Fire Department

Chief—Frank A Brown
 First Assistant—Lee H Jepson
 Second Assistant—Edward H Fish
 Foreman—John F Laura
 Secretary—Frank L Earley
 Treasurer—Geo Quackenbush
 Pipeman—Frank Brady

COLDWATER POSTOFFICE

Postmaster—LeRoy R Palmer
 Asst Postmaster—Chas H Peterson
 Money Order Division—Everett F Collins
 Distributing and Dispatching Mails—
 Robert F Baldwin, Clifton Little
 Stamp Clerk—Frank L Earley
 General Delivery—R K Whipple
 City Carriers: No 1, Corydon D Sutton;
 No 2, A LaVerne Stansell; No 3,
 Timothy E Smith; No 4, Fred A

Smith; No 5, Burr Cochrane; No 6,
 Samuel F Murray; No 7, L Dean
 Steffey, parcel post; substitute carrier,
 Danie! E Bradley

Rural Carriers: No L Morton J
 Gowdy; No 2, Lynn R Jones; No
 3, Chas L VanOrsdal; No 4, Floyd
 N Hollister; No 5, William R
 Cerrow; No 6, James L Hiesrodt;
 No 7, D Alden Harris; No 8, Car-
 roll I Case; No 9, Wm A Stevens

Custodian Service—Abram W Grice,
 George J Luedders

Mail Messenger—Albert D Ralph

Rural Routes

No 1, M J Gowdy, carrier—Leaves
 city on Chicago Street west, taking
 State road 5 miles; south, serving vi-
 cinity of Butcher schoolhouse and dis-
 trict No 6, Bethel; returning through
 Lockwood and Branch. Distance
 traveled, 29½ miles.

No 2, Lynn R Jones, carrier—
 Leaves city on South Clay Street;
 west on Garfield Avenue to cement fac-
 tory; south, serving country about
 Bethel store and Sherman mills. Dis-
 tance traveled, 31 miles.

No 3, Chas L Van Orsdal, carrier—
 Leaves city on Indiana road to Kin-
 derhook; serves Coldwater Lake re-
 sorts; returning by Coldwater Lake
 road. Distance traveled, 30½ miles.

No 4, Floyd N Hollister, carrier—
 Leaves city on East Chicago Street;
 serves country adjoining three miles
 east and territory north and south of
 Chicago road. Distance traveled, 30
 miles.

No 5, Wm R Cerrow, carrier—Leaves
 city on East Chicago Street; Algansee
 road to Lester; serves territory east
 of Coldwater Lake. Distance travel-
 ed, 30½ miles.

No 6, James L Hiesrodt, carrier—
 Leaves city on Grand Street; serves
 Morrison Lake resorts and territory
 west to Barnhart corners; returning
 by Lake Drive and West Chicago St.
 Distance traveled, 29½ miles.

No 7, D Alden Harris, carrier—
 Leaves city on Marshall road; serv-
 ing Girard village; returns via terri-
 tory east of Marshall road; returns
 on State and Morse Streets. Distance
 traveled, 30 miles.

No 8, Carroll I Case, carrier—
 Goes west on Chicago road five and
 one-half miles; north to State road,
 serving territory in vicinity of Bata-
 via Center, returning by State road

and West Chicago Street. Distance traveled, 29½ miles.

No 9, Wm A Stevens, carrier—Leaves city on Jay St, west to first corner, thence south to Barrack's store, serving country west and south of Kinderhook, returning by Indiana road. Distance traveled, 30½ miles.

Postoffice Hours

Daily, except Sunday, 7:00 A. M. to 7:00 P. M.

Public Library Hours

Daily except Saturday, 2:00 to 5:30 and 7:00 to 9:00 P. M.; Saturdays from 9:00 to 12:00 A. M. also.

THE CITY SCHOOLS

LINCOLN SCHOOL

Superintendent—Ira F King

HIGH SCHOOL

Principal, Civics—John T Symons
Mathematics—Mrs Harriet Randolph
History and Civics—Angeline M Dean
Latin—Gertrude Moore
French and English—Charlotte Hawes
Commercial—

Carrie Kempster, Wava Hinkle
History, Mathematics—Anna Sands
Physics, Chemistry—L O Good
English—Helen Ralph
Biology, Mathematics—Alfred Scholten
English—Lena Pletcher
English and History—Edith Secor

JUNIOR HIGH SCHOOL

Nellie L Driggs, Evalyn F Squires,
Bernice Lazenby, Melissa Semmel-
roth, Edna Terpening

Sixth Grade—Mrs Cecil Elting
Fifth Grade—Iva Decker Welch
Fourth Grade—Vera Logan
Third Grade—Mrs E W Holz
Second Grade—Blanche Sheffield
First Grade—Esther Collins

WASHINGTON SCHOOL

Sixth Grade, Principal—Mrs Mae Crippen

Fifth Grade—Carrie Caley
Fourth Grade—Mildred Wright
Third Grade—Mrs Ora Barnes
Second Grade—Myrtle Steadman
First Grade—Kathryne Keep

LONGFELLOW SCHOOL

Fifth Grade, Principal—Adelaide Saxton
Third and Fourth Grades—Mrs Fern Luedders
Second and Third Grades—Hazel Hutchins
First Grade—Rose Steffaniak

FRANKLIN SCHOOL

Sixth and Fifth Grades, Principal—Hazel Weage
Third and Fourth Grades—Leona Snyder
Second Grade—Elinda Miller
First Grade—Harriet Woodward

SPECIAL

Manual Training and Athletics—Carl Martin
Domestic Art and Science—Wilma Strauch
Drawing—Leonora Duval
Music—Dorothy Wood
Kindergarten—Laura B Pullen, Frances Culp

Captains of Company "A" From 1871 to 1918

Harlow E. Macarey (temporary)
George H. Turner, 1871
Clarence L. Hunter, 1873
Chas N. Legg, 1877
Frank D. Newberry, 1880
Norman A. Reynolds, 1886
William Mix, 1889
Wm Ehrle, 1889
Chas S. Stuart, 1890
Jas B. Smullen, 1894
L. D. Hickey, 1895
Frank D. Newberry (2d term) 1895
Edward D. Legg, 1899
Fred E. Ferguson, 1904
Edward D. Legg (2d term) 1905
Albert J. Fiske, 1907
Mark S. Andrews, 1908
Richard G. Bishop, 1910
Roscoe L. Graves, 1917

INDEX

ADVERTISERS	Page	ADVERTISERS	Page
Allen D C & Co.	49	Jolley Transfer Co.	111
Amaden & Son 51		Keep Chas L.	114
Angevine R C 50		Kemp & Carroll. 65	
Arlington Hotel 85		Kerr Hardware Co. 115	
Army Store..... 179		Kingsley Pharmacy. 116	
Ball Bert..... 62		Lee Bros. Front cover	
Bee Hive..... 76		Legg Lumber Co. 131	
Bellamy C W..... 57		Lewis Guy..... 130	
Biddle R S..... 54		Long J A..... 122	
Bingham & Holdridge. 169		Lopez Harry..... 123	
Blood C E..... 55		Lyon F E..... 125	
Branch & Co..... 46		Luedders Shoe Store. 124	
Brown & Luse..... 59		Mannerow C M..... 126	
Bryner Dr Cora V..... 60		Mansell & Kappler..... 127	
Carithers Roy C..... 63		Manzer Jerry..... 133	
Carey & Abbott..... 63		Marquette & Son..... 128	
Champion Brass Works. 66		Mashou-Dorsey Co. 129	
Chapman O D..... 67		McConkey F L..... 130	
City Restaurant..... 105		McCort W H..... 131	
Clarke & Co..... Front cover		McMillan W A..... 132	
Clement Mrs W A..... 134		Miner F S..... 134	
Cleveland S K..... 69		Model Bakery..... 6	
Coldwater Electrical Co. 137		Molby Geo S..... 135	
Coldwater Garage Co..... 71		Morris Harvey P S..... 136	
Coldwater Monument Co. 95		Mountz Optical Shop..... 139	
Coldwater National Bank. 159		Olds & Johnson..... 141	
Collier L C..... 72		Olmstead & Carls..... 64	
Coombs Milling Co..... 75		Osborn & Tupper..... 142	
Craig F M..... 74		Osborn C R..... Back cover	
Crandall E R..... Back cover		Parker Dye Works..... 7	
Dairy Assn..... 70		Parker & Wicker..... 9	
Davis I E..... 79		Parrish & Post..... 145	
Davis Cash Market..... 77		Pennock C B..... 149	
Deabler O J..... 83		Perry J B Co..... 147	
Dorrance Drug Co..... 81		Pierce Geo R..... 151, 153	
East End Coal Yard..... 94		Pierce Leonard R..... 149	
East End Store..... 84		Pollock & Son..... 155, 171	
Fletcher & Fletcher..... 91		Princess Dress Shop..... 142	
Foster E J..... 90		Reed F J..... 154	
Fox A W..... 93		Rabien Ross..... 150	
Gas Co..... 82		Reporter..... 117	
George & Fish..... 96		Savings Bank..... Front cover	
Green L R..... 97		Schmedlen & Son..... 158	
Gresley & Co..... 99		Shattuck R J..... 161	
Hellemann Dr Geo J..... 102		Sherrwood C A..... 162	
Henning A W..... 103		Showalter & Son..... 163	
Hickey Joseph H..... 104		Sioman E L..... 5	
Hilton T A..... 44		So. Mich Nat'l Bank..... 157	
Hodgman Mrs W E..... 1		So. Mich Telephone Co. 167	
Hodunk Mills..... 141		Stag Cafe..... 61	
Home Bakery..... 165		Stowe's Garage..... 170	
Homer Furnace Co..... 173		Style Hat Shoppe..... 100	
Hoosier Shoe Co..... 107		Swain, Bowen & Waffle .. 66	
Hotchkiss E S..... 108		Sweet & Morgan..... 175	
Hoyt W W..... 109		Tracy C E..... 176	
Kavalaris J K..... 113		Treat Auto Parts Co..... 177	
		Tribolet Co..... 178	
		Up-to-Date Coal Co. 89	
		VanAken Bros & Sons..... 6, 189	
		Vogt's Greenhouse..... 183	
		Ward C B..... 184	
		Watson Joe R..... 1	
		Walker A B..... 182	
		Weich & Stansell..... 168	
		Wickes J D..... 185	
		Wilbur W E..... 188	
		Wheeler Edwin..... 187	
		Williams F N..... 186	
		Wise Department Store..... 8	
		Wolf & Worst..... 191	
		Wolverine Portland Cement Co 10	
		Wood L D..... 189	
		HALFTONES, ETC.	
		Additions and Changes..... 102	
		Armory..... 27	
		Birdseye View..... 25	
		Calendar, 1922..... 8	
		Card Wm R..... 16	
		Chicago St..... 43	
		City Schools, Supts, etc..... 42	
		City Schools, Teachers..... 219	
		Classified Directory..... 208-211	
		County Infirmary..... 28	
		Crystal Beach..... 19	
		Distances and Fares..... 28	
		Directory by Streets..... 103-207	
		Division St..... 137	
		Eagles Home..... 29	
		Eldred Memorial Church..... 37	
		Facts About Coldwater..... 34	
		Firemen of 1906..... 23	
		Historical..... 11-23	
		Maps: City 4, County 7, United States..... 41	
		Masonic Temple..... 31	
		Mayors and Clerks, list..... 38	
		Mayors, halftones..... 2, 45	
		Monroe St in 1860..... 17	
		Officers, Civil, Church..... 218-219	
		Old Methodist Church..... 14	
		Ordinances (Abstract of)..... 35	
		Parcel Post, Rates, Map..... 40, 41	
		Pastors from 1832 to date..... 38	
		Pioneers..... 15	
		Population..... 24, 39	
		Postmasters..... 38	
		Postoffice..... 32	
		Postoffice, Information..... 218	
		Postage, rates..... 38, 40	
		Railway Time Card..... 39	
		Snow Scenes..... 21, 165	
		View in Oak Grove Cemetery..... 18	

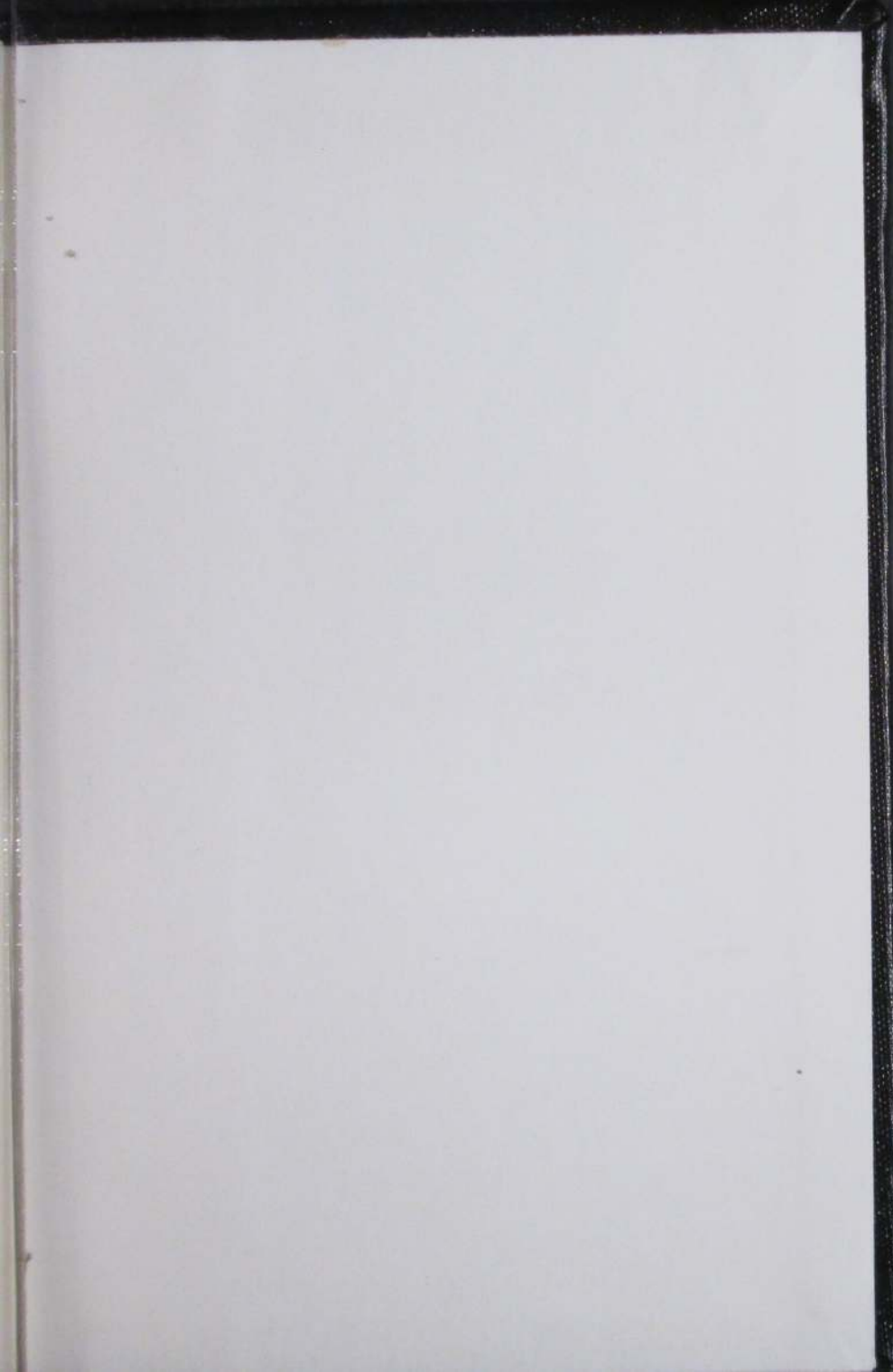



Not For Circulation

BRANCH DISTRICT LIBRARY



3 5401 42414 9176

**Non-
Circulating**