

ary

COLDWATER CITY DIRECTORY
1915

OOK
GE
ORY

BRANCH DISTRICT LIBRARY
10 East Chicago Street
Caldwater, Michigan 49036

Willis E. Hodgman

ABSTRACTER OF TITLES

Is your Title Good? Get a Perfect Abstract

INSURANCE AND CONVEYANCING

ALSO ACTS AS ADMINISTRATOR AND GUARDIAN
IN PROBATE COURT PROCEEDINGS. BONDS GIVEN

7 West Chicago St. - Coldwater, Michigan

JOE R. WATSON

REAL ESTATE

Do you appreciate a good square deal? If so, come and see me and list your property. Farms, Dwellings and Vacant Lots to sell or exchange

Mr. Business Man:
Are you covered with **Liability Insurance?**

ASK ME FOR PARTICULARS

The largest Old Line Fire Insurance Agency
in Branch County, and the **LOWEST RATES**

Loans Negotiated, Surety Bonds

Both Phones 212. 16 West Chicago St., Coldwater, Mich.



MAYOR G. E. KLEINDINST

COLDWATER, MICHIGAN

Pictorial City Directory
AND Year Book

JANUARY, 1915

W. C. BAILEY, PUBLISHER

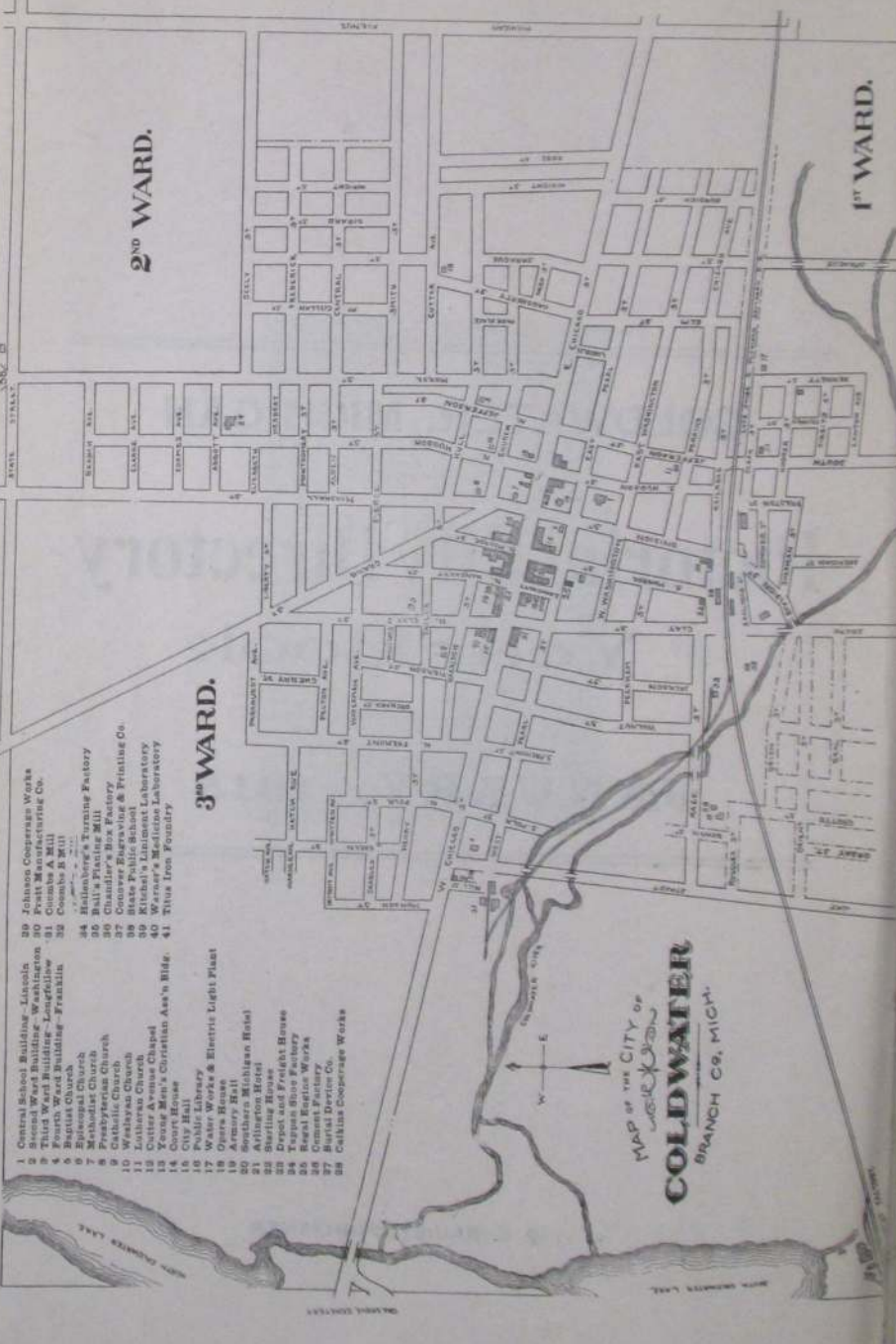

2ND WARD.

1ST WARD.

3RD WARD.

- 1 Central School Building - Lincoln
- 2 Third Ward Building - Lincoln
- 3 Fourth Ward Building - Lincoln
- 4 Fourth Ward Building - Franklin
- 5 Baptist Church
- 6 Methodist Church
- 7 Presbyterian Church
- 8 Catholic Church
- 9 Washburn Church
- 10 Lohrke Church
- 11 Colter Avenue Chapel
- 12 Congregational Church
- 13 Congregational Church
- 14 Congregational Church
- 15 City Hall
- 16 Public Library
- 17 Water Works & Electric Light Plant
- 18 Water Works
- 19 Armory Hall
- 20 Southern Michigan Hotel
- 21 Arlington Hotel
- 22 Hotel
- 23 Depot and Freight House
- 24 Paper Shoe Factory
- 25 Royal Engine Works
- 26 Hotel
- 27 Hotel
- 28 Hotel
- 29 Celina Cooperage Works
- 30 Johnson Cooperage Works
- 31 Fruit Manufacture Co.
- 32 Coombs B Mill
- 33
- 34 Johnson's Turning Factory
- 35
- 36 Chandler's Box Factory
- 37 Coover Engraving & Printing Co
- 38
- 39 State Public School
- 40 Warner's Medicine Laboratory
- 41 Titus Iron Foundry

MAP OF THE CITY OF
Coldwater
COLDWATER
 BRANCH CO., MICH.

H. L. SLOMAN

S. W. GRUNER

Sloman & Gruner

LEADING CLOTHIERS



TRUNKS BAGS SUIT-CASES
HATS - - CAPS
FURNISHINGS

Exclusive Agents for
Made-to-Measure Suits from

ED. V. PRICE & CO.



WE GUARANTEE everything we sell to be as
represented, and we make good.

Try us once and you
will buy of us always.

SLOMAN & GRUNER

LEADING CLOTHIERS

24 West Chicago St.

Phone No. 265



Van Aken Bros.

Have the most **COMPLETE LIVERY**
In Coldwater, or in Branch County

FUNERAL CARS, HACKS, SURREYS,
LANDAUS, WAGONETTES, RUBBER-
TIRED CARRIAGES, the BEST Made.



AUTOMOBILE SERVICE ALWAYS READY



For Rates, see Opposite Page

SOUTH MONROE STREET

BOTH PHONES—30, TWO RINGS

COLDWATER, MICHIGAN

BRANCH COUNTY

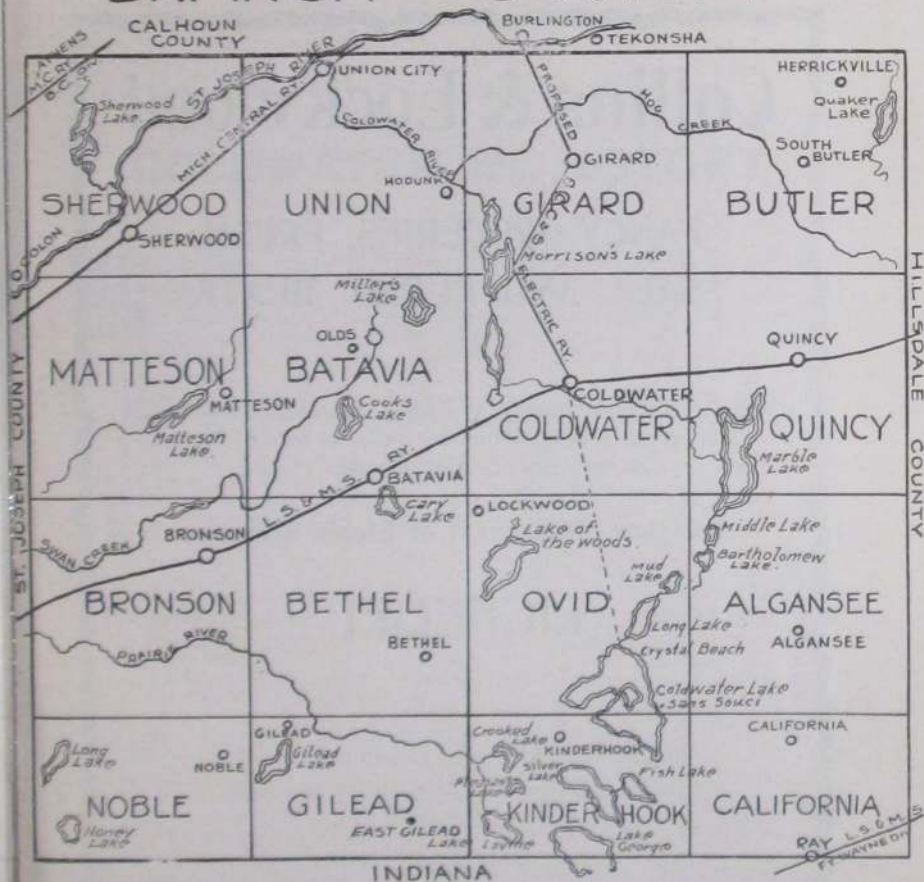

DISTANCES AND FARES FROM COLDWATER

By VanAken Bros.' Automobile Livery.

Call Either Phone 36-2 Rings

	MILES	FARE		MILES	FARE
Athlon	33	\$8.50	Hillsdale	24	\$5.00
Allen	12	3.00	Homer	34	5.00
Angola	25	5.00	Hosunk	7 1/2	2.00
Batavia Center (Ohio)	6 1/4	1.50	Hughey Store	50	2.00
Batavia Station	6 1/4	1.50	Jackson	50	13.00
Battle Creek	36	8.00	Jonesville	18	4.50
Bethel	12	2.50	Kinderhook	10	2.50
Branch Mills	5	1.50	Litchfield	21	4.00
Bronson	12 1/2	3.00	Lockwood Store	7	2.00
Burr Oak	18	4.50	Marshall	25	5.00
California	17	4.00	Matteson	11	3.50
Cement Factory	3	1.00	Morrison Lake	4	1.00
Coldwater Lake	9	2.50	Orland	24	5.00
Colton	18	4.50	Quiner	5	1.50
Dorraune	5 1/2	1.50	Ray Ind.	30	4.00
East Gilead	15	4.00	Reasing	32	5.00
Egypt	14	3.50	South Butler	12	3.00
Fremont	18	4.50	Sturgis	25	7.00
Girard	6	1.50	Tekonsha	12	3.00
Herrickville	16	4.00	Union City	13	3.00

Collins & Lockwood

FANCY GROCERIES, FRESH,
SALT AND CURED MEATS

We carry a great variety of Fancy Groceries, consisting of
Canned and Bottled Goods, Fruits in season, Nuts,
Candies and Sweet Goods. Also

Complete Assortment of Staple Groceries

We are Sole Agents for **RICHELIEU** Goods. Finest Anywhere

In our Tea and Coffee Department we can
always satisfy you in both quality and price

OUR MEAT MARKET

is always well stocked with First Class Fish and Meats

Collins & Lockwood

COLDWATER IN HISTORY



JUST WHO were the earliest inhabitants of this locality no one assumes to say, although there appears to be evidence that the Mound Builders, perhaps descendants of the Aztecs, preceded the "noble red men." Be that as it may, it seems certain that the fierce and warlike Pottowattomie Indians were, as early as 1721, undisputed lords of the St. Joseph valley, which included Branch County and Coldwater Prairie.

Previous to that, Fr. Marquette, the zealous French priest, had discovered the mouth of the St. Joseph River in 1673, and in 1679 LaSalle built a fort there—only 75 miles from Coldwater, as the crow flies.

Until 1763 France had nominal rule over all the region from Quebec to New Orleans, but in that year, when a treaty of peace terminated a war between that country and England the latter was given Canada and Michigan. It was in this year that the Pottowattomies massacred the garrison at St. Joseph.

At the close of the revolutionary war England yielded Michigan to the United States, and in 1787 it became a part of the Northwest Territory, which extended from the Ohio River to the St. Lawrence and from the Mississippi to Pennsylvania.

In 1796 the British surrendered Detroit and other posts to the United States, and Gov. St. Clair proclaimed the County of Wayne, which extended from the Cuyahoga River in Ohio to the Mississippi and northwest to Lake Superior, including of course the present County of Branch (then called the Township of Green) and the entire St. Joseph valley. In 1800 this locality became a part of Indiana, but in 1805 the Territory of Michigan was formed, with Gen. Wm. Hull as governor.

In 1812 England again came into control of Michigan and secured the help of the Pottowattomies, who massacred the garrison at Fort Dearborn (now Chicago) and killed every American possible, helped by Tecumseh and his Shawnee braves, but at the close of the war the British of course abdicated.

Our predecessors here, the Pottowattomies, lost heart after the death of Tecumseh in 1813, concluding that it was a hopeless task to attempt to stem the tide of the coming whites, and never again gave serious trouble, though their presence here retarded settlement and caused pioneers to hasten on to localities less populous with Indians.

A very old geography, published in 1814, in possession of the publisher of this Directory, gives the population of the entire state of Michigan as 4,762 at that time.

It was in 1821 that Chief Topinabee and his people sold to the whites what is now Branch County and a vast area besides, though they still continued to occupy it as before, on reservations, one of which was six miles square, called Mikkasawbee, in Coldwater and Quincy Townships. However, they roamed everywhere, to hunt and fish as they chose, in a veritable red man's paradise; the woods abounded in deer, wild turkeys, pigeons, squirrels, and other game, while the lakes and streams swarmed with fish. The deed was signed by Topinabee, followed by Wawenickemack, Mayoncheemon, Aichwemuckquee, and many others.

The present city of Coldwater occupies part of what was then a beautiful prairie, some three miles long from east to west and a mile or more wide. It was dotted with oaks, with an occasional elm, while bordering it were mag-

nificent forests of beech, maple, walnut, whitewood, elm, oak and other trees, interspersed with many streams and 69 lakes, large and small, in what is now Branch County.

The following abstract of the noteworthy events of the past ninety-two years will be found valuable as a matter of reference.

1822—Joseph Godfrey established a trading post to barter with the Coldwater Prairie Indians; a little later one Marantette conducted another where Oak Grove Cemetery is now located.

1825—The government ordered a 100-foot road made from Detroit to Chicago, but it proved far too expensive and was abandoned in favor of the old Indian trail, which explains the tortuous windings of that highway today, even though it has been considerably straightened during the 90 years that have passed.



COLDWATER IN 1830

1829—Oct. 29, Branch County was laid out and so named by the Territorial Legislature; it was first attached to Lenawee County and later to St. Joseph. During this year A. F. Bolton bought a tract of land where Masonville afterward was located, east of the present cemetery bridge.

1830—Hugh Campbell erected the first (log) house on the present site of the Masonic Temple. The county had 50 whites at this time. Two-horse stages began running between Chicago and Detroit. Entire county tax, \$7.36.

1831—Allen Tibbits and Joseph Hanchett platted a village here, calling it Lyons; according to present streets it ran from Jefferson to Monroe and from Church to Washington. In July Mr. Tibbits preached the first sermon here. A. F. Bolton built the first frame building in the county, a hotel at Masonville; landlord, Harvey Warner. Branch was made the county seat in place of Masonville, which held that honor a few weeks; Branch then had one log hut. Coldwater postoffice was at Masonville.

1832—Chicago road built. Oriental Hotel erected by John Morse. Peter Martin built a sawmill at the junction of Division and Clay streets. Cynthia Gloyd taught the first school, with 9 pupils; Silas A. Holbrook established the first store here. M. E. Church founded by Rev. E. H. Pilcher, circuit rider, with five members—Allen Tibbits and wife, Joseph Hanchett and wife and Amelia Harrison.

1833—The name of the town was changed to Coldwater, from the Indian "chuck-sey-ya-bish" or cold water. Branch County, as such, began its separate existence, March 1; it had previously been attached to St. Joseph County. First sheriff, Wm. McCarty; clerk, Wales Adams; treasurer and register of deeds, Seth Dunham; probate judge, Peter Martin.



THE OLD METHODIST CHURCH

1834—The "old red schoolhouse" was erected at the corner of Pearl and Hudson Streets.

1835—The village of Masonville was platted on the east bank of the Coldwater River and aspired to be the county seat again. Here Roland Root and Wabaskoee Marsh bartered with the Indians. Coldwater Baptist Church organized with sixteen members.

1836—Methodists built a church.

1837—The village was incorporated; population of entire township, 960. Branch County had 4,016 people. Francis Smith, Thos. Daugherty and Wm. B. Sprague erected a mill on the present site of the "A" mill; it was burned in 1858 and rebuilt in 1859. Dr. Alger at this time found 33 taverns between Quincy and Sturgis. A terrible year for malarial troubles. One historian says that 32 out of 140 people of the little village died that fall. The cause was said to be the Clay Street milldam, built in 1832. A body of angry citizens de-

stroyed it. July 18, Coldwater's first newspaper, the Observer, was issued. It became the News, then the Democrat, whose existence ended when as the outcome of a row among the owners the office was "pied." Presbyterian Church organized with sixteen members. Log court house and jail (30 feet square) built at Branch, the county seat.

1838—Extremely hard times, caused by "wildest" inflation. Bounty on wolves, \$5 each.

1839—Schoolhouse erected at the corner of Pearl and Clay Streets. A county poor-farm was purchased at Branch; present poor-farm purchased April 1, 1861. Kakotomo murdered Sauauquett, the Pottowattomie chief.

1840—The last of the Pottowattomie Indians, except a few stragglers, were removed to the far west.

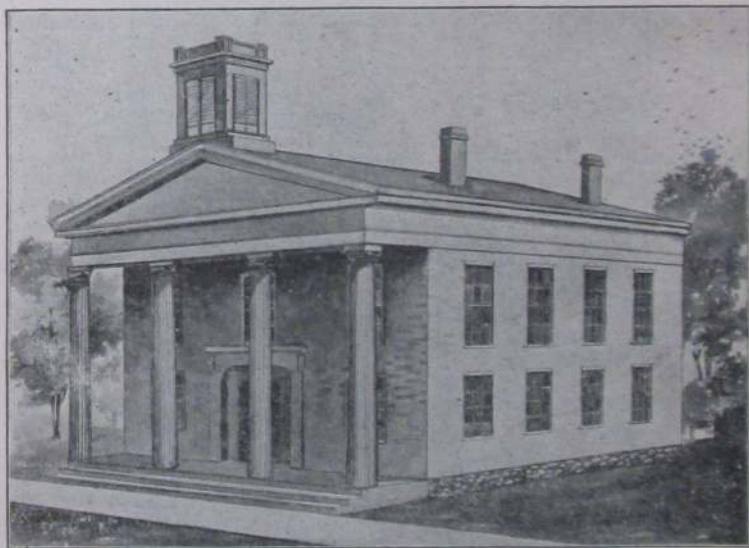

OUR FIRST COURTHOUSE

1841—Albert Chandler founded the Coldwater Sentinel. Total county vote, 1,015.

1842—March 1, Coldwater became the permanent county seat, supplanting the village of Branch and ending Masonville's hopes. July 4, Grand double celebration, Sunday-school and "old way."

1844—January, Mr. Sweet organized Coldwater's first band. The Baptists and Presbyterians built churches, the former where the Old Bank building now stands, the latter on the present site of the Farmers' Mutual building; it is now the Lutheran Church, the other is the Gage building on South Monroe Street. Benj. H. Parker of Batavia was killed by John White, who mistook him for a deer, those animals, with wolves, bears, etc., being still plentiful. The mill-race was dug.

1845—One Robinson was robbed of \$1,500 in silver and gold in a Coldwater tavern.

1846—The first jail was erected. Spring election voted against licensing liquor selling. November 30, American Hotel burned. Henry Lambert, a machinist, fell heir to \$670,000.

1847—County vote decided to build a courthouse; majority, 27, the exact figure by which the proposition to build a new one was carried 40 years later. In this year (1847) a Masonic lodge was established here and the Coldwater Guards were organized with S.T.F. Bullard captain, also the Branch County Agricultural Society, with L. D. Crippen president, Wm. B. Sprague vice-president, F. V. Smith secretary, Geo. A. Coe treasurer. The "old white schoolhouse" was erected, on the present site of the Washington school, also a steam flouring-mill on the corner of Jefferson and Pearl Streets.

1848—First brick courthouse erected, also \$500 poorhouse. St. Mark's Episcopal Church founded.

1849—July 4, Large quantity of cloth stolen from E. Butterworth's fulling mill, near the river. November 6, Telegraph line reached here. St. Charles' Catholic Church founded.



THE CLARKE STORE IN 1860

1850—June 10, County treasurer's office robbed of \$1,400. December 10, First railroad train reached here. Wesleyan Church established with six members.

1851—County's horse fame began with A. C. Fisk's purchase of Green Mountain Black Hawk for \$1,500; later he sold Mambrino Chief for \$12,000. March 1, Six stores, the Eagle Hotel and several other buildings burned; loss \$15,000. Nov. 17, School commenced in the brick (or Third Ward) school-house with L. R. Austin principal. Nov. 22, Eight stores and one dwelling burned; loss, \$12,000. These two fires consumed half the business section. The town had 379 houses.

1852—Feb. 27, Lewis Rolland hung himself in jail. Oct. 7-8, First county fair held. Wesleyan Church erected.

1853—Dr. J. B. Gully opened "water cure" sanitarium at the present location of the Coldwater Cooperage Co.

1854—March 21. Another disastrous fire caused the Village Board to prohibit the erection of frame buildings from Clay Street to the parks. Oak Grove Cemetery was established.

1855—Southern Michigan Hotel built—"finest in Michigan."

1856—Aug. 26, First fire company organized, with Clinton B. Fisk as foreman.

1857—Corner-stone of old Episcopal Church laid; completed in 1862, rebuilt and enlarged in 1866.

1859—June 7, The Catholic Church was blown up with gunpowder.

1860—Present Catholic Church erected (remodeled later). Sept. 8, Capt. "Jack" Wilson, aged 38, went down in Lake Michigan with his ship, the Lady Elgin, and 300 passengers; his body was recovered and now lies in Oak Grove Cemetery.

1861—Feb. 28, Coldwater became an incorporated city. Fort Sumter was fired upon April 11, and on the 29th Capt. Ebenezer Butterworth and 145 of his Zouave Cadets left for war; the Coldwater Light Artillery (afterward called Loomis' Battery) left April 30 with six brass cannon and 120 men, only 49 whom returned three years later. May 1, Many Coldwater men enlisted in



OLD CENTRAL SCHOOLHOUSE

the First Michigan Infantry. Capt. Ebenezer Butterworth was wounded, July 21, at Bull Run and died in a Rebel hospital Aug. 17. St. Paul's Lutheran Church organized. Old Central schoolhouse erected.

1861-5—Many Coldwater men (and boys) leaving from time to time to serve in the Federal ranks; according to the records the number from Branch County reached over 2,500, of whom about 500 were from this city—besides over 3,000 horses.

1863—Sept. 19, Capt. George W. VanPelt was killed at the battle of Chickamauga.

1864—Jan. 1, The famous "cold New Years;" mercury stood 32 degrees below zero. Apr. 20, L. D. Crippen died. Apr. 22, F. V. Smith and Wm. G. Moore founded the Union Sentinel. May 15, Col. H. C. Gilbert mortally wounded and 120 of his regiment lost in three charges at the battle of Resaca. On Lincoln's call for 500,000 more soldiers, Coldwater paid \$300 bounty, the state \$100 and the government \$300 to each man. Sept. 19, The Coldwater female seminary was opened. Spiritualist Church built; now the Elks' Temple.

9th REGIMENT!



MICHIGAN VOLUNTEERS!!

RECRUITS!

WANTED IMMEDIATELY!

Pay and Board commences from the time of signing the muster roll.

The Regiment will rendezvous September 9th, at Ft. Wayne, Detroit.

All good and true men who can fight if necessary, will apply at once at the

'REPUBLICAN BUILDING.'

**MORTIMER MANSFIELD, Captain.
Coldwater, Aug. 27, 1861.**

1865—Jan. 9, Five business buildings burned. Feb. 3, Mrs. Thos. Swaffield suicided. March 12, Several more stores burned; loss \$12,000. S. M. Seely made \$1,500,000 in oil speculation. May 24, County jail burned. July 1, Coldwater National Bank opened and Coldwater became a money order postoffice. July 4, Grand celebration and soldiers' welcome home.

1866—Feb., People in north part of city driven to second story of their homes by flood. March, Dr. A. D. Angel bought Hope Chapel (the Spiritualist Church) for \$8,000 to convert it into a hospital. Aug. 23, Present Baptist Church dedicated. Severe drouth; two months without rain. Oct. 16, Squirrel hunt held; 23 hunters brought in 723 squirrels, Jerry Hall killing 72. Nov. 3, Geo. O. Brown and Mrs. Eben O. Leach were both murdered near the corner of East Chicago and Daugherty streets by the latter's husband, who was later sent to Jackson prison for life.



SOUTH MONROE STREET LONG AGO

1867—Jan. 3, German Benevolent Society founded. May 5, First Y. M. C. A. organized. June 5, Stevens' wheelbarrow factory burned; loss, \$10,000. A hundred new buildings were erected, and the city "almost" got a street railway. Fourth Ward school building erected. Sept. 5, The oil mill commenced business, using flax. Dec. 24, Geo. Kappler's brewery burned with \$7,000 loss, also Quigley's livery barn, \$8,000.

1868—May 30, Memorial Day first observed; J. H. McGowan, orator. Nov. 23, John Harris suicided.

1869—Jan. 26, Present Methodist Church dedicated. March 26, Gen. Davis Smith died. June 21, City bought 95 acres, including present "new cemetery," for \$6,500. Oct. 12, Present Presbyterian Church dedicated. Oct. 20, Lieut. Gov. Coe and Jas. B. Crippen died. Dec. 13, Ladies' Library Association formed.

1870—Feb. 8, Cigarmakers' Union organized. April 5, Government sent \$3,320.73 here to be given members of the Fourth Michigan Cavalry for helping

capture Jeff Davis. June 21, Wm. Morseman and Horatio Larabee killed by the cars. July 3, Kennedy's brewery burned; loss, \$6,000. Sept. 12, Marshall & Coldwater Railroad Company organized. Oct. 8, Lewis art gallery opened.

1871—Feb. 7, Work commenced on Mansfield, Coldwater & Lake Michigan Railroad. March 28, Brown's Savings Bank closed with heavy loss to depositors. Apr. 1, County voted not to build a new jail. July 11, Contract let for building of Marshall & Coldwater Railroad. Aug., Coldwater Light Guard organized. Aug. 10, Two incendiary fires burned S. M. Seely's barn, N. Rosenbaum's clothing store and Tripp's photograph gallery; loss \$38,000. Oct., Isaac Alden's flouring-mill burned.

1872—Aug. 26, Homer Wright killed by falling from a locomotive. Sept. 1, City bought its first steam fire engine. Sept. 4, Gen. C. O. Loomis died; the remains were burned a few days later in a railroad car. Oct. 3, Sherman House burned. Nov. 30, Mansfield road practically ready for the rails; Marshall & Coldwater partly graded.



COUNTY JAIL AND SHERIFF'S RESIDENCE

1873—Jan. 29, Mercury 31° below zero. June 20, John Smith shot Deputy Sheriff Jason Culp, almost fatally. Aug. 1, Mrs. Stephen Adamzak burned to death while kindling a fire with oil. Aug. 20, Wm. A. Jackson's handle factory burned; loss, \$5,000. Mansfield Railroad pronounced dead; cost the county \$200,000. Artema-Allen died, aged 73. Dec. 25, Wesley Sherman was drowned.

1874—Apr. 1, Stevens' wheelbarrow factory burned again; loss \$12,000. April 18, State Public School opened. April 18, Boiler in Stevens' reopened factory exploded, killing Isaac Stevens and John Hudson. Nov. 3, County voted to build new jail. Nov. 8, Mrs. Clara Quigley suicided. Dec. 3, Mrs. John Heenan suicided. Nov. 4, Incendiary fires burned \$6,000 worth of heading at the Calkins factory, then just established.

1875—March 18, State School hospital burned. Sept. 14, Henry Mudgett suicided.

1876—Jan., Union revival services resulted in 162 professed conversions. April 30, Thos. McLaughlin suicided. June 25, Lieut. Henry Harrington was killed in the Custer massacre. July 3, O. B. Clark died, aged 68. July 23, English sparrows introduced by Capt. Mansfield and Geo. Firth. Aug. 1, Nine Coldwater people, participants in Baptist Sunday-School picnic, were drowned in Baw Beese Lake; the lost were G. A. Taylor, Mrs. John Moser, Mrs. Thornton and daughter Cora, Mary and Libbie Cunningham, Randall Blackman, Alice Hayes, Mary Keeley; the saved, G. N. Ingram, wife and daughter Carrie, G. B. Pinney, Mrs. J. Alger, Ella Cunningham, Clifford VanEvery. Aug. 19, Bowen & McGowan's bank failed; liabilities \$90,000, assets \$31,000.

1877—Jan. 23, Stephen C. Rose died, aged 60. Feb. 15, Dr. H. C. Phillips suicided. Feb. 28, L. T. N. Wilson, Jr., suicided. March 10, Fire at present site of Osborn's gallery burned the "old white schoolhouse" and other structures; loss, \$5,000. June 11, C. A. Woodward & Co.'s dry goods store burned; loss, \$11,500. July 25, Capt. Chas. N. Legg left with Company A for Grand Rapids to help quell labor riots. July 29, Alonzo Waterman died, aged 67. Sept. 12, Mrs. Margaret Bair killed by cars. Sept. 27, John Chandler died, aged 60. Dec. 26, Mrs. Geo. Kappler suicided.

1878—March 21, Coldwater Grange organized with H. B. George master and J. G. Parkhurst lecturer. Apr. 30, Eli Gilmore caught in the act of setting fire to C. W. Johnson's cooper shop—the fifth and last of his jobs; sentenced to prison for ten years, died in two years. June 7, Butter sold at 4 to 6 cents. June 29, Chas. B. F. Bennett was gored to death by a bull. Oct. 17, Dr. J. H. Beech died, aged 59. Nov. 22, Dr. Rufus Kibbe died, aged 71.



1879—Feb. 23, Robt. F. Mockridge died, aged 59. Albert L. Porter died, aged 71. Apr. 7, Rev. Israel Cogshall died, aged 58. Apr. 22, "Coldwater owes not a cent and has money in the treasury." Great temperance revival conducted by M. L. Hallenbeck. Aug. 16, Dr. Geo. K. Smith died, aged 48.

1880—June 1, Elta Raymond drowned in a cistern. June 11, First bicycle in Coldwater. July, City bought gravel pit "to last 50 years;" it did last 15. Aug. 17, Geo. Firth, aged 65, died at a K. T. conclave in Chicago. Sept. 19, Melvin Joyce drowned in the river near the cemetery. Nov. 29, The Stevens wheelbarrow factory burned a third time; loss, \$25,000. Dec. 24, Harry Kibbe was killed, being run over by a load of wood.

1881—Jan. 26, Alonzo Munyon frozen to death in North Dakota. Feb. 10, North part of city flooded. March 19, John Cunningham, 23, fatally shot in Saginaw. Apr. 30, Wm. A. Bolster died, aged 58. May 21, Conrad Adams, 12, killed by the cars. June 15, Three incendiary fires; six days later, Armory Hall, Gray's icehouse and a barn. July 2, C. B. Peckham and wife celebrated their 70th wedding anniversary. July 9, Seely's Hall partially burned by incendiary. July 18, C. B. Peckham died, aged 91. Aug. 24, Mrs. Rev. S. M. Merritt suicided. Sept. 7, Hon. A. J. Foster died, aged 40. Sept. 8, Body of Thomas Green found hanging in a tree; had been there 36 days. Dec. 8, several firemen arrested for incendiarism. Confession implicated Fire Chief

H. J. Drake and a number of other firemen; the latter confessed and served prison sentences, but Drake was acquitted after a lengthy and very expensive trial. Dec. 12, Frank Wheeler murdered his wife and suicided. Dec. 23, Dr. S. S. Cutter died, aged 62.

1882—May 1, Jacob Zirn committed suicide. June 26, David Hurst was drowned in Coldwater Lake. Sept. 20, John Ebinger suicided. Sept. 21, Tibbits opera house opened. Bell telephone exchange began business. Oct. 7, "New" postoffice opened for its nearly 28 years use. Cutter factory founded. Nov. 4, Courier first appeared. Nov. 5, B. C. Webb died, aged 75. Nov. 22, New Armory Hall opened.



TIBBITS OPERA HOUSE

1883—Feb. 6, Fine skating all over the county on snow crust. July 18, Coldwater National Bank robbed at noon of the Lewis \$10,000 jewels. Aug. 1, Kate Catlin, authoress, died, aged 26. Dec. 20, Capt. Mortimer Mansfield died, aged 57. New Lake Shore depot completed.

1884—March 4, Isaac Grundy suicided. March 14, D. S. Harrington died, aged 81. May 4, Y. M. C. A. organized. May 20, I. O. O. F. hall dedicated. Aug. 18, Ex-Mayor H. C. Lewis died, aged 64. Oct. 4, David Green died, aged 82. Nov., B. F. Whitnall failed for \$50,000.

1885—Jan. 10, J. S. Conover & Son lost \$5,000 printing outfit in depot fire at Nashville, Tenn. Feb. 10, Thirty below zero and all roads blockaded by snow. Feb. 16, Meek & Hiatt's chair factory burned, first fire in 15 months. March 15, Aaron Bagley died, aged 93. April 15, Luke H. Whitcomb died, aged 77. Aug. 11, Roland Root died, aged 72. July 22, Joe Howard pleaded guilty to the charge of robbing the Coldwater National Bank two years previous; sentenced to Jackson for five years. July 25, Henry Ray died, aged 58. July 26, Six inches of rain fell in one hour. Aug. 6, Chas. Culver, 21, killed by the cars. Sept. 5, Hon. Chas. Upson died, aged 64. Nov. 26, Coldwater Grange Hall dedicated. Nov. 9, \$5,000 fire in road cart factory.

1886—Jan. 3, Edwin H. Dunks died, aged 80. Feb. 16, Wm. T. Knowlton died, aged 82. Feb. 26, Wm. H. Stevens died, aged 47. March 8, Benton T. Russell killed by falling down a stairway. Apr. 5, Proposition to build new

courthouse defeated by 800. Apr. 8, Mrs. Betsey Littlefield, an 1835 settler, died, aged 74. Aug. 16, Mrs. Harvey Warner, an 1831 settler, died, aged 76. Aug. 31, Slight earthquake. Oct. 6, David N. Holmes died, aged 78. Oct. 27, Frederick V. Smith died, aged 66. Dec. 9, Robert Abbott died, aged 84. Dec. 13, Calvin Pratt died, aged 87. Dec. 26, Harris & Harlow's furniture factory burned; loss \$11,000. Dec. 29, Public library building dedicated; cost, \$10,000; a gift from Hon. E. R. Clarke.

1887—Jan. 16, Parley G. Burton died, aged 71. Feb. 1, About 150 joined the M. E. Church, the result of a revival. March 22, Frank L. Warren died, aged 56. Apr. 4, Courthouse proposition carried; old building torn down in August, also "Old Brick" schoolhouse. Apr. 26, Thos. Johnson killed Geo. W. Gordonier, attempted to kill Mrs. Gordonier, his former wife, then suicided. L. T. N. Wilson died, aged 66. June 14, Gas well boring commenced. July 11, Wm. Carl, 60, killed by the cars. July 16, Roadcart factory burned; loss \$25,000. Mrs. Silas A. Holbrook, a settler of 1832, died, aged 85. Sept. 28, Roy Teater killed at the county fair by a board thrown from a saw. Nov. 4, Dr. D. C. Powers died, aged 65. Dec. 19, Branch County adopted "local option" by 2,592.

1888—Jan. 15, Thos. Daugherty died, aged 88. Apr. 11, Rev. Joe Weber's revival meeting closed; 300 conversions. June 14, The Johnson Cooperage works burned; loss, \$11,000. June 18, Chas. H. Whedon died, aged 72. July 8, New courthouse first occupied. Aug. 5, Chas. Bayless suicided in jail. Aug. 11, J. W. Turner died, aged 70. Sept. 8, Electric street lighting begun by a private company; became property of the city about three years later. Oct. 26, Hiram B. Robinson died, aged 62. Nov. 19, B. S. Tibbits launched the Scutanawbequon. Dec. 17, Bidelman's livery burned; loss, \$6,000. Dec. 30, Chas. Smith, 14, drowned in the river.

1889—Jan. 15, Harvey Warner died, aged 80; came here in 1830. Feb. 2, Adelbert Bryan killed by a bull. May 20, Dr. Geo. L. Whitford died, aged 57. July 13, W. L. Lyman's table factory burned; loss, \$6,500. Sept. 29, Rev. C. R. Huson died, aged 80. Nov. 2, Dr. C. S. Tucker died, aged 81. Dec. 30, Ex-Mayor George Starr died, aged 51.

1890—Parley Stockwell died, aged 86. Jan. 19, Central school building burned; loss \$30,000. Feb. 21, Coldwater Road Cart Company failed for \$95,000. March 5, P. H. Crippen died, aged 81. April 15, Andrew Grosse suicided. April 19, Henry Milnes died, aged 72. May 5, City voted to install waterworks to cost \$70,000. June 6, F. T. Eddy died, aged 73. June 12, Geo. Misernar suicided in jail. July 9, Gen. Clinton B. Fisk died, aged 63. July 23, Eli Culver died, aged 74. Aug. 26, Chester Fanning committed suicide. Aug. 28, Roadcart factory wrecked by hurricane. Sept. 1, Wm. S. Gilbert died, aged 81. Oct. 31, Col. O. H. Moore died, aged 65. Dec. 2, Philo Porter died, aged 77. Dec. 30, Mrs. Polly Jump died, aged 102; was married four times.

1891—Feb. 17, Frank L. Skeels died, aged 45. Feb. 23, John Williams killed in a runaway accident. March 20, John T. Gilbert died, aged 85. March 26, Calkins' stove mill burned; loss \$8,000. Apr. 22, Daniel Ferguson died, aged 93. Apr. 28, Abram V. Hunt died, aged 95. May 11, Levi W. Lee died, aged 70. June 13, Henry N. Moore died, aged 75. July, New Central school building completed; E. B. Saxton, contractor, at \$34,800. July 31, Dr. J. H. Bennett died, aged 65. Oct. 24, James Anderson died, aged 74. Dec. 12, Allen Tibbits died, aged 87.

1892—Jan. 6, Isaac Mains died, aged 81. Jan. 12, Darius Kittle died, aged 66. Jan. 11, L. B. Titus died, aged 80. Jan. 14, E. G. Fuller died, aged 80. Jan. 26, Emerson Marsh died, aged 87. Jan. 29, L. M. Gray died, aged 58. Feb. 7, Isaac Alden died. Feb. 10, Geo. W. Stearns died, aged 71. Feb. 19, County voted "dry" by 898. March 3, Coldwater National Bank robbed of about \$60,000 in cash and bonds. May 5, Leslie Linendoll, aged 7, was drowned near the A mill. May 22, Robt. M. Wilder died, aged 65. June 1, Free mail delivery was inaugurated. Sept. 25, S. H. Moulton died, aged 77.

1893—July 19, Chas. Clair, struck by a train in front of the station, lost an arm and a foot and had several bones broken. July 27, Thos. Smith d-i-d, aged 79. July 31, Wheat sold at 50c per bushel. Sept. 16, Jas. A. McCarty

COLDWATER PUBLIC LIBRARY

HISTORICAL

21

died, aged 78. Oct. 1, First use of Coombs railroad spur. World's fair attendance from here, 2,800. Nov. 6, Geo. Canrike was killed by falling from a scaffold. Nov. 20, Rev. S. M. Merritt died, aged 67. Dec. 30, Mrs. D. A. Merrill robbed of \$155 and house fired.

1894—March 13, Ex-Mayor Justin Lawyer died, aged 70. Legrand Gowdy died, aged 66. July 8, James Robinson murdered by Alton A. Misenar. July 25, County Sunday-school rally; 7,000 present. Aug. 29, Eleven bands attended tournament here. Sept. 8, Jerome W. Bristol killed by falling into a well. Nov. 1, Loren VanValkenburgh died, aged 84.

1895—Jan. 28, A. G. Rose died, aged 80. Feb. 13, Jason T. Culp died, aged 59. Feb. 22, Royal A. Ide suicided. March 19, Mrs. H. J. Scholey died, aged 78. April 8, H. J. Scholey died, aged 81. April 17, Thos. Swaffield died,



BRANCH COUNTY INFIRMARY

aged 76. May 8, Mrs. D. B. Dennis (formerly Mrs. H. C. Lewis) died, aged 69. May 18, Lewis art collection removed to Ann Arbor. June 19, S. S. Scovill died, aged 75. Wesleyan Church remodeled and rededicated. Oct. 30, Slight earthquake. Dec. 10, J. S. Wolcott died, aged 61. Dec. 16, The Daily Reporter first appeared. Dec. 26, Harvey Holbrook died, aged 79.

1896—Jan. 4, John D. Shices died, aged 61. Feb. 4, L. B. Johnson died, aged 60. Feb. 9, Amos Stevens died, aged 66. Feb. 19, Judge David Thompson died, aged 73. Feb. 25, Geo. D. Ford died, aged 59. March 19, A. S. Glessner died, aged 80. March 30, Fire damaged the cutter factory \$10,000. April 14, Daniel Fox died, aged 76. Sept. 25, A. T. Lanphere died, aged 62.

1897—April 7, Tyler M. Parrish died, aged 76. April 25, L. D. Hickey died, aged 84. June 1, L. F. Hale died, aged 77. July 18, Calvin J. Dart died, aged 71. July 31, B. L. Webb died, aged 82. Sept. 11, Adelbert G. Bender, 21, drowned at Toledo. Sept., Forty-fourth and last county fair held, the county voting down, by 2,043 majority, in April, 1898, the proposition to assist the Agricultural Society financially, as provided by law. Sept. 27, A. C. Fisk died, aged 81. Oct. 22, Mrs. Bernetty Woodard died, aged 102. Nov.

BRANCH DISTRICT LIBRARY

3 5401 42414 9085

BRANCH COUNTY LIBRARY ✓

8, Tappan shoe factory commenced business; capital stock, \$40,000. Oct. 24, Dr. Wm. B. Sprague died, aged 100. Dec. 27, Electric railway franchise granted to Condon & Duncan.

1898—Jan. 13, A. V. Vanderheyden died, aged 96. Feb. 2, Ovid Allen died, aged 83. March 16, Darwin Wilson died, aged 86. April 26, Coldwater Light Guards left for Spanish war. May 9, Mrs. D. H. Davis died, aged 73. May 14, J. Clark Pierce died, aged 69. June 19, Wm. A. Coombs died, aged 58. June 27, D. B. Parinton died, aged 69. July 2, Cement Company organized with \$2,500,000 capital. July 14, Benj. F. Cornell died, aged 73. Aug. 4, Ben. E. Rolph, 22, died at Fernandina, Florida, the first Spanish war victim; second, Wilder Higgins, 17, Aug. 31. Sept. 6-9, First street fair. Oct. 16, Chas. Ewing died, aged 64. Nov. 6, Cement works began making cement. Sept. 20, Street paving commenced. Nov. 4, Mrs. Jas. Canfield, 28, burned to death by explosion of stove blacking. Nov. 15, A. A. Amidon died, aged 80.

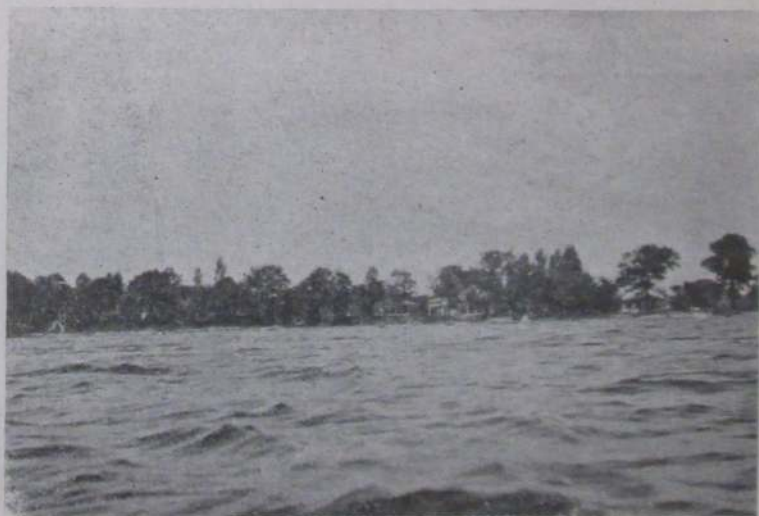

CRYSTAL BEACH, COLDWATER LAKE

1899—Jan. 2, A 50,000-gallon crude oil tank at cement factory exploded; two men severely injured. Jan. 12, Coombs Milling Co. organized with \$100,000 paid up capital. Jan. 13, J. C. McClanahan's residence burned; loss \$8,000. Feb. 2, John M. Saunders died, aged 86. March 5, Moses Smith died, aged 74. June 15, David White died, aged 81. June 21, Myron Holway died, aged 62. July 6, Porter Avery suicided. July 27, I. N. Shaw died, aged 81. Aug. 7, Mrs. Ella Harper died, aged 95. Aug. 14, Daniel Nettleton died, aged 78. Aug. 24, B. S. Tibbits died, aged 58. Oct. 16, S. M. Seely died, aged 73.

1900—Jan. 5, Mrs. J. G. Parkhurst died, aged 72. Jan. 9, Mrs. Albert Chandler died, aged 80. Jan. 21, Nathan Reed died, aged 83; was married seven times. Feb. 19, Mrs. G. M. Dumond died, aged 57. March 19, J. L. Snooks suicided. March 29, Samuel Pollock died, aged 68. April 25, Smith G. Ray died, aged 67. May 4, F. W. Flandermeyer died, aged 70. May 31, Coldwater adopted standard time. June 19, James Dunbar killed in machinery of cement factory dredge. June 26, Hon. N. P. Loveridge died, aged 74. July 19, David Bovee died, aged 80. July 24, Clarence Sherer suicided.

Aug. 13, Infant child of Wm. Burns burned to death when his home burned. Sept. 1, First rural mail delivery out of Coldwater. Sept. 7, Edwin R. Clarke died, aged 72. Oct. 3, John C. Hall died, aged 74. Oct. 14, Dr. L. C. Marsh died, aged 79. Nov. 19, Mrs. W. T. Lowry died, aged 59. Dec. 7, John D. Wood died, aged 83.

1901—Jan. 20, R. J. Burt died, aged 80. Jan. 25, John Roberts died, aged 83; also Daniel Darling, aged 80. Jan. 28, Mrs. Julia Wolf, aged 80, killed by falling down stairs. Feb. 3, Henry Kerley died, aged 79. Feb. 6, Passenger and freight trains collided at the cement works. Fred G. Myers died, aged 71. Feb. 10, B. F. Hawkins died, aged 79. Feb. 17, Mrs. Chas. Carpenter died, aged 46. Feb. 23, Albert H. Cook died, aged 80. March 6, Fire at Calkins & Co.'s plant did \$6,000 damage; B. H. Calkins seriously burned. March 18, Capt. C. L. Hunter died, in Los Angeles. March 22, Mahlon W. Brown died, aged 69. Apr. 7, Cutter Avenue chapel dedicated. April 20, Wm. Booklass died, aged 80. May 23, John O. Felton died, aged 87. June 15, Anthony Henning died, aged 72. Aug. 20, Dr. T. J. Turner died, aged 72. Sept. 9, Norton E. Bassett died, aged 77. Oct. 5, A. D. Snyder died, aged 73. Oct. 6, Roland R. Chandler died, aged 53. Nov. 3, Mrs. B. S. Tibbits died, aged 57. Nov. 23, David Huginn died, aged 76.

1902—Jan. 14, Elijah C. Branch died, aged 77. Jan. 17, Thos. Coppin died, aged 70. Feb. 2, Rev. J. R. Skinner died, aged 69. Feb. 3, Sanborn Rawson died, aged 83. Feb. 12, Three burglars overpowered Sheriff Sweet and escaped from jail; recaptured later. Feb. 19, Jay J. Lewis died, aged 67. Feb. 24, Dr. James M. Long died, aged 73. March 16, Treat & Son's warehouse burned; loss \$10,000. March 24, A. B. Dickinson died, aged 70. March 26, D. H. Davis died, aged 84. April 3, Chas. T. Gilbert died, aged 58. April 11, D. B. Dennis died, aged 83. April 15, J. E. Allen died, aged 78. April 16, Mrs. Kate Green died, aged 112. April 19, Wm. Burns died, aged 88. April 29, C. V. L. Kibbe died, aged 67. May 9, Mrs. L. L. Lake died, aged 60. June 14, Geo. W. Stevenson died, aged 96. July 23, James B. Pearce died, aged 71. Sept. 7, Barrett Palmatier killed while hunting. Sept. 15, Judge D. N. Green died, aged 79. Oct. 11, Mrs. Rev. Henry Hughes died, aged 47. Oct. 16, Rev. Peter Zeller died. Nov. 2, M. H. Parker died, aged 81. Nov. 23, Mary Reilly run over by carriage and killed. Dec. 25, Mrs. J. S. Conover died, aged 61. Dec. 29, Mrs. W. S. Southworth died, aged 77. Dec. 30, J. W. Shively died.

1903—Jan. 16, Ideal Fixture Co.'s factory damaged \$7,000 by fire. Coal famine; factories closed. Feb. 18, Edw. W. Benton died, aged 79. March 3, Harvey Haynes died, aged 86. April 5, J. S. Conover died, aged 62. April 20, Ralph Withington was killed in the Union City cement works. April 21, Dr. C. H. Woodcox died, aged 60. June 8, Daniel Tibbetts died, aged 73. July 26, Wm. H. Allen died, aged 78. Sept. 1, C. D. Randall died, aged 72. Oct. 9, Stenographer Jas. King fell dead in the court-room. Oct. 22, Ebenezer Hyde died, aged 93. Nov. 27, Albert Chandler died, aged 89. Nov. 30, Lewis A. Thompson died, aged 96. Dec. 26, Geo. W. Jackson died, aged 64. Dec. 31, Howard Brodhead died, aged 67.

1904—Feb. 7, North part of town flooded again. Feb. 9, Horton J. Drake died, aged 60. Feb. 22, W. S. Southworth died, aged 83. March 5, A. C. Burdick died, aged 72. April, Wolverine (now Southern Michigan) Telephone Co. commenced business here. April 18, Dr. I. P. Alger died, aged 83. May 7, Fihu Barber died, aged 81. May 15, Ebenezer M. Reed died, aged 76. June 17, Johnson Cooperage Co. lost \$6,000 by fire. July 27, Wm. Furey died, aged 82. Sept. 18, Thos. W. Dickinson died, aged 89. Oct. 23, Chas. W. Johnson died, aged 59. Oct. 25, Allen Vauderhoof died, aged 79. Nov. 29, Wallace Trostel killed by the cars. Dec. 29, Christopher Coffman died, aged 98.

1905—Jan. 14, Wm. H. Compton died, aged 64. Jan. 17, Jas. Flynn died, aged 78. Feb. 1, B. R. Moore died, aged 68. Feb. 12, Dr. W. L. Andrews died, aged 64. Feb. 17, Rev. H. P. Collin resigned Presbyterian pastorate, after over 26 years' service. March 18, Ex-Gov. Cyrus G. Luce died, aged 81. April 13, Dr. H. B. Townsend died, aged 87. May 3, John D. Fish died, aged

88. May 18, New city charter became law. June 3, Geo. T. Culver died, aged 64; also Wm. Bennett, aged 83. June 12, Geo. A. Russell died, aged 69. June 13, J. B. Hellenberg died, aged 71. June 25, Geo. W. Stevens died, aged 66. July 2, Leroy Butler killed by the cars. July 12, John Murphey died, aged 75. July 31, Ex-Mayor S. B. Kitchel died, aged 64. Aug. 28, J. H. D. Warren died, aged 82. Aug. 30, Geo. M. White died, aged 62. Sept. 1, Frasier Bingham died, aged 61. Oct. 15, Ex-Mayor B. H. Calkins died, aged 65. Dec. 10, Trunk lines of sanitary sewer system finished. Dec. 17, Ralph and Ray Relyea drowned in North Lake. Dec. 22, Geo. W. Waite died, aged 61.

1906—Feb. 22, Maccabee Hall dedicated. March 22, John P. Stuart died, aged 74. March 29, Uri Blodgett died, aged 85. April 5, L. D. Halsted died, aged 89; resided here 70 years. Apr. 15-16, Mr. and Mrs. R. C. Sawdye died. May 6, Gen. J. G. Parkhurst died, aged 82. May 26, Mrs. Kimball Parrish died, aged 89; resided here 70 years. May 27, Mrs. Geo. Chase suicided. May 31, Alexander Kerr died, aged 80. June 16, John Anderson killed in saloon row. June 28, Kimball Parrish died, aged 88; resided here 70 years. Aug. 16, Samuel Stowell died, aged 88. Sept. 2, Free Methodist Church dedicated. Sept. 16, Fred Myers died, aged 59. Oct. 6, Wm. Faber died, aged 86. Oct. 9, Joseph Galenius attempted to murder his wife; sentenced to Jackson for 12½ years. Oct. 22, Robert Milnes died, aged 58. Oct. 28, W. B. Warford died, aged 86. John Gamby died, aged 88. Emerson Spring died, aged 74. Dec. 21, Prosper C. Johnson died, aged 68. Dec. 11, Soldiers' monument dedicated.

1907—Jan. 12, Robert Long died, aged 90. Feb. 2, Dr. M. W. Thacher died, aged 74. Feb. 9, Carrol Bros.' store burned; loss, \$10,000. Feb. 19, E. B. Saxton died, aged 74. Feb. 26, Jas. M. Cushman died, aged 67. April 14, Dr. Wm. Wilson died, aged 59. May 27, Anthony R. Brown died, aged 79. June 9, Fr. Korst, rector St. Charles' Church 33 years previous to 1900, died. June 18, J. B. Knapp died, aged 90. June 26, J. H. VanAken died, aged 86; resided here 71 years. July 4, Bessie Munyon killed by the cars. Aug. 9, Mrs. Louisa J. Wilder died, aged 84; resided here 78 years. Aug. 31, Jacob Sheneman died, aged 81. Sept. 21, H. H. Flandermyer died, aged 71; merchant here over 50 years. Sept. 27, J. F. Pratt died, aged 78. Oct. 21, Capt. Chas. A. Edmunds died, aged 77. Oct. 28, A. J. Aldrich died, aged 65. Oct. 31, Chas. H. Milnes died, aged 65. Nov. 21, Myron E. Bates died, aged 62. Dec. 4, Willis Alden died, aged 50. Dec. 5, W. Job Williams died, aged 67. Dec. 10, Sidney Field died, aged 73. Dec. 14, Mrs. Asenath Knapp died, aged 91.

1908—Jan. 9, V. L. Nettleton suicided. Jan. 18, J. S. Barber died, aged 84. Jan. 25, Mrs. L. D. Halsted burned to death. Jan. 28, David Greenmeyer died, aged 88. Feb. 3, Wm. H. Vandenburg died, aged 89. March 5, Mrs. Jane Cunningham, aged 65, killed by falling down stairs. March 5-9, North part of town flooded again. April, Mrs. E. O. Lanphere willed St. Mark's Church \$5,000; in the fall of 1907 Mrs. Margaret Langdell left this church \$10,000. Apr. 7, Dr. S. H. Clizbe died, aged 65. Apr. 25, Elks' carnival cleared \$6,400. May 5, A. R. Burrows died, aged 81. June 22, D. C. Shaw died, aged 80. June 29, Homer Bunnell attempted to murder his wife. July 2, Italian murdered west of Lake Shore yards. July 24, Frank J. Dart died, aged 54. July 31, Wm. H. Fonda died, aged 68. Aug. 1, Fire back of S. M. Hotel; loss \$9,000. Aug. 22, Chauncey J. Cornell died, aged 75. Sept. 3, Mrs. Mary E. Daugherty died, aged 76; she was the first white child born in Coldwater. Sept. 24, Earry Potter, aged 17, suicided. Sept. 30, E. B. Lyman died, aged 79. Oct. 6, Israel Cory died, aged 94. Oct. 26, John Carr died, aged 71. Nov., Latter Day Saints' Church completed. Nov. 14, Geo. W. Bowker died, aged 76. Dec. 4, John Starr died, aged 47.

1909—Jan. 1, Mrs. J. H. D. Warren died, aged 80. Jan. 14, D. S. Harris died, aged 72. Jan. 25, Rev. R. W. VanSchoick died, aged 66. Jan. 29, C. J. Thorpe died, aged 74. Feb. 24, Fred S. Butterworth died, aged 54. March 4, Geo. M. Dumond died, aged 68. March 17, Dr. Bradley Crippen died, aged 74. March 18, Cassius H. Brown died, aged 64. March 19, Barlow

Williams died, aged 82; resident of the county 73 years. March 28, The body of Sidney Brown, aged 67, was found in North Lake. April 7, George Greenwood died, aged 76. April 6, Samuel Chestnut died, aged 84. April 5, Local option carried in Branch County by 581. April 12, Francis Clair died, aged 85. April 18, John C. Parkhurst died, aged 86. April 20, David Pitcher died, aged 87. April 27, Leonard Corless died, aged 73. June 9, Arthur J. Pearce died, aged 52. June 18, Willett F. Lumbard died, aged 67. June 19, Willard S. Hawley died, aged 65. June 22, Corner-stone of the new postoffice building laid. July 29, Capt. J. S. Andrews died, aged 89. Aug. 19, Harvey A. Lane died, aged 80. Aug. 25, Martin C. Mannerow died, aged 56. Sept. 4, Wm. Walker died, aged 83. Sept. 7, Alma Bedford died, aged 82. Oct. 7, Henry M. Cook died, aged 83. Nov. 10, Mrs. Cornelius Finney, aged 59, killed by falling down stairs. Dec. 9, Cornelius VanDerstine died, aged 83.

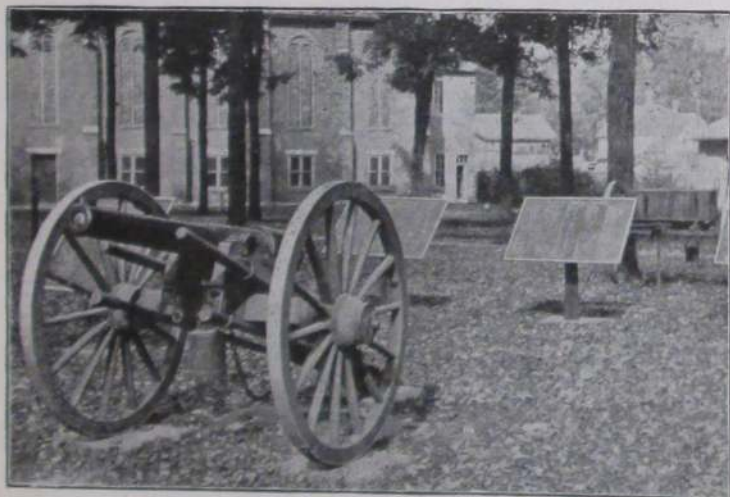

VIEW IN MILITARY PARK

Showing one of the old Parrott guns of the famous Loomis Battery. The Rebels learned to have a very wholesome fear of "the Loomis fellows" and their cannon.

1910—Jan. 6, Thos. H. Vance died, aged 83. Jan. 14, Albert N. Brinton died, aged 83. Jan. 14, Six convictions, in the Circuit Court, of violating local option law; fines aggregated \$200 and 194 days' imprisonment. Feb. 15, Lafayette M. Bassett died, aged 78. Feb. 25, Close of a run of 82 days' sleighing. April 23, Charles I. Fonda died, aged 79. April 29, John Hill died, aged 84. May 13, Garber A. Nichols died, aged 50. May 16, New postoffice building occupied and opened to the public. May 17, Jay M. See, a lad 17 years old, killed by the caving in of an abandoned well from which he was taking brick. June 6, Mrs. Henry C. Bailey died, aged 72. June 8, Duane W. Chase died, aged 80. June 12, Robert G. Chandler, aged 71, died from burns received in his room over Roby's drug store. June 18, Ennis J. Lockwood died, aged 74. July 21, Dr. George Ferguson died, aged 83. July 23, Abram S. Kirkland died, aged 86. Aug. 5, Frank Carpenter killed by a fall from a scaffold at the "A" mill. Aug. 16, Mrs. I. N. Shaw died, aged 91. Sept. 21, Hiram Simmons died, aged 92. Sept. 27, John W. Ives, aged 76,

accidentally killed by falling through a floor in Bidelman's livery barn. Oct. 26, Mrs. Mae Parker suicided. Oct. 30, Miles E. Wattles died, aged 71. Nov. 13, Simon D. Relyea died, aged 82. Nov. 21, Chas. W. Roode died, aged 53. Nov. 23, Dr. Hawley H. Crippen was hanged in London for the murder of his wife. Dec. 3, Theron W. Mudgett died, aged 86.

1911—Jan. 24, Amos Markham died, aged 80. Feb. 1, Henry B. George died, aged 72. Feb. 10, Vanderhoof place sold to city for site for new armory for Company A for \$4,600. Feb. 18, Nathan Fetterly died, aged 84. Chas. D. Cluff died, aged 71. March 8, Mrs. Caroline M. Lawyer found dead, in bed. She left the Methodist Church \$10,000. Apr. 16, R. A. Hall died, aged 68. Apr. 17, Isaac Vanderhoof died, aged 80. May 14, Major D. Williams died, aged 61. May 28, George Jackowiak drowned by falling into the river from the Cement Co. tug. June 20, Lancaster Coffman died, aged 80. June 28, John W. Cole died, aged 78. June 29, Branch County Chautauqua opened for its first session. July 4, Mercury 102. July 25, Harvey Mills died, aged 92. July 27, Arthur Cunningham killed by being run over by an automobile. July 28, Wm. Hurst died, aged 70. Aug. 6, Bradford Corless died, aged 80; he had lived here 75 years. Aug. 23, Dr. Leon A. Warsabo died, aged 63. Sept. 3, L. A. Dillingham died, aged 74. Oct. 8, St. Charles parochial school dedicated. Oct. 25, Mrs. Roland Root died, aged 89; she had resided here 77 years. Oct. 29, Wm. C. Sorter died, aged 74. Nov. 12, Mrs. Richard Hurst murdered her husband. Nov. 15, Wm. G. Moore died, aged 71. Nov. 23, Frank D. Richardson died, aged 62. Dec. 10, Jas. Carleton died, aged 82.

1912—Jan. 1, Mrs. Clinton B. Fisk died, aged 79. Jan. 3, Joseph H. Conklin died, aged 79. Jan. 2-16, Mercury 1 to 15 below zero every night but one. Jan. 18, Orlando G. Noyes died, aged 72. Jan. 22, James Walker died, aged 64. Feb. 1, Geo. Mansell died, aged 87; was in business here 46 years. Feb. 5, Mrs. Jos. E. Hutchinson burned to death by the explosion of a can of kerosene oil while kindling a fire. Feb. 6, Mrs. Maria Cunningham died, aged 80. Feb. 15, Joseph Palmatier died, aged 78. Feb. 23, Alanson T. Kinney died, aged 69. Feb. 25, D. B. Vincent died, aged 85. Feb. 26, Wm. P. Norton died, aged 83. March 3, Mrs. Cynthia Brewer died, aged nearly 94; had resided here 75 years. March 5, Mrs. D. C. Powers died, aged 81. March 31, Andrew J. Hanna died, aged 69. April 1, Branch County voted by 1146 to remain under local option; three years ago, 581; Coldwater "dry" by 216; three years ago "wet" by 41. May 2, City Council appointed first park and recreation commissioners, and purchased the old "C" mill site of about 7½ acres on the Coldwater River. June 15, Anthony Bruhl died, aged 61; also Job. A. Greenwood, aged 81. July 7, Josiah Dingnon killed by Lake Shore train while riding his bicycle on the track. July 19, Edwin P. Fox, aged 61, dropped dead, while shaving. July 20, Warehouse of Wolverine Portland Cement Co. burned; loss \$75,000, insurance \$20,000. July 22, G. E. Ryder, aged 71, dropped dead. July 29, Benj. F. Rolph crushed to death by the wheels of an ice wagon. Aug. 3, Mercury stood at 39°, the coolest point of a cool summer. Sept. 23, Solomon Good died, aged 74. Sept. 29, James R. Dickey died, aged 65. Oct. 8, Salvatore Amato killed at cement factory by being wound around a swiftly moving shaft. Oct. 9, Homer Wicks died, aged 77. Oct. 22, Geo. W. Kellogg, aged 21, killed in the Warner coal shaft east of town. Oct. 26, Harry F. Bailey died, aged 38. Nov. 26, Mrs. Erma Landis suicided. Dec. 2, Phillip Pitcher died, aged 68. Dec. 23, Ives G. Miles died, aged 83. Dec. 27, Grace Goodnow suicided. Dec. 28, Frank D. Newberry died, aged 72, also E. L. Burdick, aged 62.

1913—Jan. 1, C. P. Bartleson died, aged 70. Jan. 9, Coldwater Packing Co. organized. Jan. 11, Samuel M. Williams died, aged 73. Jan. 27, Mrs. H. J. Woodward died, aged 81. Jan. 28, Lucius Hibbard died, aged 78. Feb. 24, Eliakim Anderson died, aged 81. March 3, Mrs. J. B. Hellenberg died, aged 69. March 4, Mrs. Laura Haskins died, aged 77. March 13, J. H. McLane died, aged 86, also Geo. Atyeo, aged 84. March 16, Mrs. Betsey M. Holway died, aged 76. April 17, Mrs. Eleanor R. Estlow died, aged 60. Apr. 19, Mrs. Sophronia Amidon died, aged 87. May 5, Mrs. Ansel E. Thompson died, aged 66. May 9, Mrs. Sarah J. Cassada died, aged 86. May 28, Mrs. Ada-

line Bullock died, aged 84. June 12, High school graduated 46. June 14, Wm. VanSlyck died, aged 84. June 21, First general "sales day" of Retail Merchants' Association. June 21, Mrs. Mary C. Knapp died, aged 78. July 1, Marcus Markham died, aged 84. July 3, Thirty-year franchise granted to Battle Creek, Coldwater & Southern Ry. July 4, Helen Phibbs, aged 17, drowned while bathing in Palmer Lake. July 25, Co. A left for Upper Peninsula to assist in quelling labor riots. July 26, Spencer W. Vincent died, aged 80. July 27, Mercury 103°; the summer of 1913 was one of the hottest and driest on record. July 28, Mrs. L. W. Vicory died, aged 67. Body of Justin A. Dunham, who had disappeared four years before, found in a marsh near Tekonsha. Aug. 6, Nelson Thomas died, aged 55. Aug. 9, Third annual Chautauqua opened. Aug. 24 Ray C. Warner, aged 24, drowned in Goguac Lake. John Granger, aged 71, and Hiram W. Wood, aged 60, died. Sept. 4, New electric

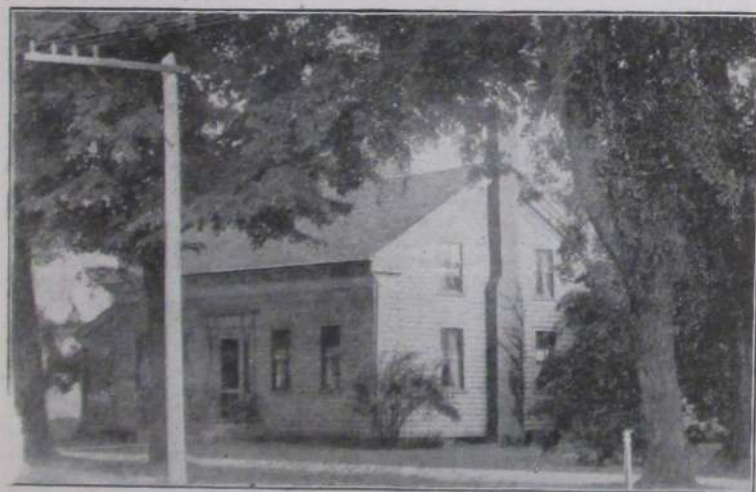

RESIDENCE OF MRS. AGNES GIBSON

Said to be the oldest house in Coldwater; erected about 1840

street lights in business section turned on. Sept. 9, Mrs. S. I. Treat died, aged 72. Sept. 18, Mrs. David Thompson died, aged 76. Sept. 21, Philander Alden died, aged 82. Sept. 23, Mrs. H. A. Wolcott died, aged 81. Sept. 24, The Coldwater Packing Co. commenced business. Oct. 6, E. R. Clarke & Co.'s three-story double store collapsed, a foundation wall giving away; loss \$20,000; occupants escaped unhurt. Oct. 17, Mrs. Robt. F. Mockridge died, aged 87. Oct. 31, Alonzo Vandenburg died, aged 89. Nov. 6, Mrs. Adeline Selby died, aged 76. Nov. 8, Mrs. Althera Ripley died, aged 81. Nov. 12, Copper discovered on the Jas. B. Campbell place, 440 East Chicago Street. Nov. 29, John W. Culp died, aged 81. Dec. 1, Amos M. Gardner died, aged 80. Dec. 7, Wm. N. Conover died, aged 76. Dec. 11, Mrs. Jane Barnes died, aged 73. Dec. 13, Mrs. Mary E. Straight died, aged 76. Dec. 14, John O'Mara died, aged 72. Dec. 17, Mrs. S. W. Driggs died, aged 86; she had resided here 75 years. Dec. 19, James Kavanagh died, aged 77. Dec. 25, Henry C. Simons died, aged 69. Dec. 29, Work commenced on the new Clarke block.

1914—Jan. 1, Harold E. Cole married Laura Lathrop of Reading. Jan. 3, Geo. W. VanAken died, aged 85. Jan. 6, Berthold Spriggs and Ebel Callaghan married. J. Murray Tilton died, aged 78. Mrs. C. A. Spaulding died, aged 64. Jan. 7, Mrs. Mary L. Broughton died, aged 63. Jan. 9, Henry Ide died, aged 77. Board of Supervisors voted to combine the offices of county clerk and register of deeds Jan. 1, 1915, and to submit the county fair question to vote of the people April 6, 1914. Jan. 12, Small fire in Southern Michigan Hotel. Jan. 14, F. J. Reed's store burglarized; loss small. Jan. 15, Banquet for Thos. W. Rhodes, the civil war soldier drummer boy, now the oldest snare drummer in a Michigan band. January 16, Vernon Cluff died, aged 28. Jan. 19, Isaac Lockwood died, aged 75. W. H. McCort's store burglarized; loss about \$1,000 worth of silks. Jan. 22, Truman C. Mack died, aged 74. Jan. 23, Mildred M. Pitcher married Clarence F. Chaney. Jan. 24, Walter G. Crippen died, aged 59. Jan. 24, Mrs. David E. Sanford died, aged 65. Jan. 25, Wava Parker and Wm. C. Hodges married. Jan. 26-27, County corn show and farm products exhibit. Jan. 31, LeRoy R. Palmer appointed to succeed B. B. Gorman as postmaster. Feb. 7, Frank Stokes and Anna E. Sagert married. Feb. 8, Chester R. Nye died, aged 40. Feb. 10, Kathleen Lilly married John F. Skahen of Elkhart. Feb. 11, Ursula Rose married Dana M. Lasley of Columbus, O. Wm. F. Cook died, aged 64. Feb. 12, Nineteenth annual banquet of the Branch County Lincoln Republican Club. Feb. 14, Devillo E. Young died, aged 47. Feb. 19, Roy J. Adams died, aged 21. Feb. 22, Mrs. J. W. Maloney died, aged 57. Feb. 23, Mrs. Nancy Householder died, aged 67; also Fred Thornton, aged 55. Wm. Sharp and wife celebrated their 60th wedding anniversary, and Miles Culp and wife their 50th. Feb. 24, Sister Julian (Miss Hanley) died, as the result of a fall down a stairway. March 3, Mrs. Harriet C. Lewis died, aged 68. Second annual banquet of the Progressives. John D. Kerns, aged 65, died from injuries received in a runaway. March 10, Walter C. Cabeen and Mrs. Sadie Hagerman married. March 12, Mrs. Sophia H. Perry died, aged 91; also Mrs. Mary E. Tucker, aged 77. March 18, A. L. Heimbach bought out his grocery partner, C. E. Tracy, and F. E. Calkins bought out his grocery partner, E. Nichols. March 20, Mrs. Martha Munson died, aged 71. March 22, Wm. King died, aged 88. March 23, Andrew J. Hawes died, aged 68. March 25, James M. Radebaugh died, aged 69. March 26-27, Automobile show. March 28, Gardner Legg and Virginia Chandler married. April 2, Max Hildebrand died, aged 6, also Mrs. Eliza Burrows, aged 86, and Harry D. Jones, 35. April 6, Election. Republicans elect G. E. Kleindinst mayor, M. W. Wimer treasurer and C. N. Legg justice of the peace; Democrats elect W. T. Stansell city clerk; ward offices divided; county fair proposition snowed under in the county by 1367, only Coldwater city and Girard and Coldwater Townships giving favorable majorities; Quincy's alone being 332 majority against the plan. April 10, Twins born to Mr. and Mrs. Louis Butcher and Mr. and Mrs. Edw. Hawley. Neil Merrill died, aged 61. Apr. 11, Ruth Curts and Harry L. Kempster married. Apr. 15, Mrs. W. S. VanBlarcum died, aged 76. Apr. 16, John Fitzpatrick died, aged 72. April 18, mercury stood at 90 in the shade; April 20, only 30, with snow. Apr. 20, Mrs. Eunice Whedon died, aged 88. Apr. 22, Bernice W. Locke and Fred E. Lockwood married. Apr. 24, Mrs. Catherine E. Vanderhoof died, aged 79. Apr. 25, John W. Canrike, Jr., married Edith Quimby of Quincy. Mrs. Elsie J. See died, aged 80. Apr. 28, Flora M. Barnard and Howard C. Sweeney married. Col. H. C. Gilbert Camp, Sons of Veterans, was re-established. April 30, T. E. Johnson was employed as superintendent of city schools, succeeding C. A. R. Stone. May 5, Mrs. Hannah Dart died, aged 84. May 10, Chas. H. D. Clapp died, aged 36. May 12, Mrs. Ellen Moylan died, aged 82; also Mrs. Ann Eliza Granger, aged 73. May 13, Keller E. Norton and Jessie M. Pollock married. May 14, Mrs. Ann Ewing died, aged 74. May 17, L. L. Randolph died, aged 71; also Helen A. Howe, aged 16. May 21, Hon. Albert A. Dorrance died, aged 87; he was one of the founders of the Republican party "under the oaks" at Jackson. May 26, Henry C. Bailey died, aged 82; he was a boyhood friend of Mr. Dorrance, and like him, one of the oldest members of Tyre Lodge, F. and A. M. May 27, Catherine Moran and Carl H. Rapp married. May 31, Lewis W. Burch and Lenore Kyser married. June 6, George Maxwell dropped dead on Chicago street, aged 72. June 9, Edgar L. Price and Mrs. Harriet E. Lepper married. Mrs. L. H. Gripman died, aged 80. June

10, Wm. R. Myers and Mrs. Elizabeth Bingham married. June 12, Annual reunion of county soldiers and sailors. Ray R. Fisher and Beulah Carpenter married. June 16, Clyde S. Bingham and Mrs. Ivah Hand married. June 17, Harold Yapp and Hazel Bennett married. June 18, St. Mark's vestry accepted the resignation of Rev. C. B. Blakeslee. Miles A. DeClute and Mrs. Viva B. Chase married. June 24, Earle K. Stanton and Zella A. Robinson married. Edward C. Ellis died, aged 68. June 25, Mrs. Mary McNall died of sunstroke, aged 56. Miles E. Lytle and Hazel N. Voorhees married. Mrs. Jennie McLane Henderson died, aged 51. June 28, Thos. H. Bowerman died, aged 73. June 30, Don Dexter was sentenced to Ionia prison for not less than eight months nor more than fifteen years for forgery. Henry Hughes, former rector of St. Mark's Church, died in York, England, aged 66. July 1, The Daily Courier passed from the control of H. F. Gardner to a syndicate, with

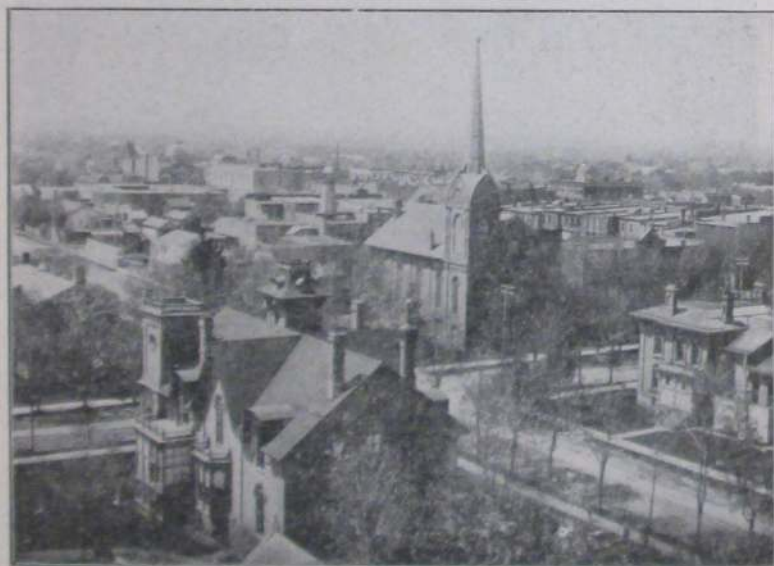

VIEW FROM THE TOWER OF THE LINCOLN SCHOOL BUILDING

W. G. Cowell as manager. Wm. S. VanBlarcum died, aged 76. July 3, Mrs. Lottie Sorter died, aged 43. July 4, Grand celebration; 15,000 out-of-town people here. July 11, Mrs. Winnie M. Goodman and Edgar A. Weaga married. July 13, Severe electrical storm; Washington school and other buildings struck, none seriously damaged. July 16, Mrs. O. W. Hoyt died, aged 80. July 17, Janette Crippen Fisk Camp, Daughters of Veterans, was organized with 36 charter members. July 18, Lois A. Delp and Selah M. Chase married. July 19, Andrew J. Bennett died, aged 64. July 20, The Daily Courier changed from a morning to an evening paper. July 21, Theophilus A. Rockwood died, aged 69; also Alfred Chivers, aged 68. July 22, Clara L. Kellogg married Rev. Clyde F. Ellis, both to be missionaries to the South Sea Islands. Spectacular aeroplane flights by Art Smith, also Elks vs. Masons ball game, Elks winning, 9 to 3. Mercury 102°. Mrs. Rufus Lockwood died, aged 81. July 27, Phillip Knapp died, aged 79. Fourth annual Chautauqua opened. July

29, Geo. F. Barber died, aged 64. Aug. 9, W. M. Roberson died, aged 79. Aug. 11, Agnes Teall and Ralph Peck married. Wm. Holz died, aged 66. Mrs. Harry Whitman, aged 28, died from an overdose of chloroform. Aug. 22, Mrs. Ermina Dunham died, aged 60. Aug. 15, Mrs. Mary Lockwood died, aged 79. Aug. 17, Rev. C. S. Burns resigned the Baptist pastorate. Aug. 20, Leo Carls and Anna Lennon married. Aug. 22, Horace Kitchel bought the Courier, consolidating it with the Reporter. L. D. Wood and Vera Fulk



THE MILO D. CAMPBELL FOUNTAIN IN THE PARK

married. Aug. 28, Electric road to Battle Creek announced to be a certainty. Aug. 31, Maud L. Fox and C. A. R. Stone married. Sept. 1, Mabel L. Dean and Floyd R. Crow married. Sept. 5, Mrs. Howard Draper died, aged 43. Sept. 9, Y. M. C. A. building sold to Masons for temple. Mrs. Matilda H. Preston died, aged 80. First asphalt pavement, Marshall and South Monroe Streets. Sept. 10, Mrs. Mary Messick died, aged 64. Sept. 12, Margaret Hoover died, aged 23. Sept. 15, Mrs. Mary Quackenbush died, aged 81. Sept. 16, Mrs. W. W. Paradine died, aged 72. Sept. 19, N. A. Angel and Mara M. Handy married; also Lloyd Morgan and Eva N. Lowther. Sept. 22,

Hezekiah Sweet died, aged 74. Richard Garnella died, aged 50. Sept. 23, Mabel L. McLane and Harold A. Johnson married. Sept. 24, Andrew Pender died, aged 72. Sept. 27, Pastorates of Revs. C. S. Burns of the Baptist Church and C. B. Blakeslee of the Episcopal closed. Sept. 30, C. E. Tracy bought F. E. Dunham's grocery. Oct. 1, Angie Marsh died, aged 89. Oct. 7, Esther Sloman married Dr. Karl L. Freeman of Battle Creek. Oct. 11, Rev. J. A. Cargill closed his pastorate with the Christian Church. Oct. 12, Una Belle Trumbull and Archie W. Hutchins married. Oct. 15, Daniel Ellis died, aged 81. Claude D. Filkins and Ella V. Bowser married. Oct. 20, Mrs Della B. Clark died, aged 53. Oct. 22, Mrs. Betsey A. Witter died, aged 82. Oct. 24, Ruth Cook and Clifford Hoopingarner married. Oct. 26, Wm. Squires died, aged 77. Oct. 26-31, Masonic fair; receipts, \$5,000. Oct. 28, Mrs. Martha Bowker died, aged 76. Erskin Culp terribly injured by a fractious horse. Oct. 30, Frank Clair died, aged 65. Nov. 3, Election gave the Democrats most of the county offices. Nov. 5, Luman B. Gibbs died, aged 73. Nov. 6, Libby, McNeill & Libby's plant completed, ready for business. Nov. 12, Claude E. Reynolds died, aged 29. Nov. 16, Albert M. Swift died, aged 61. Nov. 18, Wallace E. Wright died, aged 69. Mrs. John Cudner died, aged 79. Nov. 22, Joseph E. Doty died, aged 57. Nov. 23, Frank N Wright died, aged 63. Nov. 24, Darrow Lowe and Leon D. Kanouse married. Nov. 25, Edith Reed and Samuel B. Light married. Nov. 29, Geo. S. Allen died, aged 72. Dec. 6, Albert B. Shirts died, aged 87. Dec. 7, Verald Kleindinst and Wesley Wilbur married. Dec. 10, Mrs Helen Roberson died, aged 76. Dec. 14, Porter M. Holiday died, aged 67. Dec. 29, Banquet of present and retiring county officers.

The fall of 1914 was very remarkable for its mild temperature, terminating, however, in its final days, in snow and zero weather.

The year was notable in that 57 of the deaths occurring in the city were those of people over 65 years of age, the mortality rate being phenomenally low except from that cause.

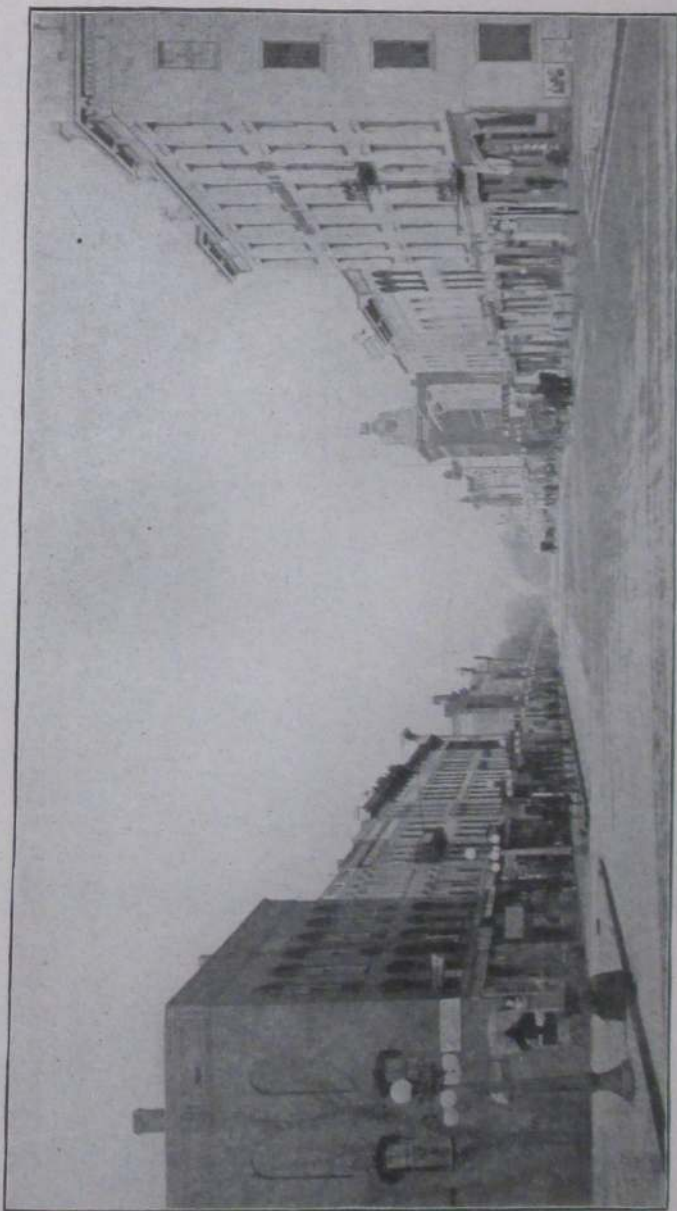

CHICAGO STREET, WEST FROM DIVISION - SHOWING THE NEW STREET LIGHTING SYSTEM

FACTS ABOUT COLDWATER

No saloons.

A good daily paper.

Handsomest city in Michigan.

Only \$48,500 city indebtedness.

Altitude, 982 feet above sea level.

Over 40 miles of cement sidewalks.

Population, over 6,000; colored, 11.

Beautiful business section, solidly built.

Free public library building, containing 19,000 volumes.

Broad, level streets, shaded by maple, elm and oak trees.

Complete sewerage system, also system of storm-water sewers.

New postoffice building, erected by the Government; cost, \$52,500.

Home of the great State Public School, Michigan's best charity.

Extensive system of water-works and electric light, municipally owned.

Splendid fire department. Total gross fire loss in 17 years, only \$88,590.

Located on the great Lake Shore & Michigan Southern Fast Mail line.

More miles of gas mains than any other city of similar size in the world.

Cement and brick paving in business section and portion of residence section.

Many beautiful lakes, with fine fishing and boating, within short distances.

Numerous mills and factories, whose freight tonnage exceeds that of any city between Toledo and Elkhart.

A prosperous, thrifty city, surrounded by the finest agricultural country. Bank deposits, one and one-half million dollars.

Five large, modern schoolhouses, ten churches, spacious and handsomely appointed Masonic Temple, a fine \$40,000 courthouse, \$25,000 Elks' Temple, \$35,000 opera-house.

POPULATION

Following are the census reports for Coldwater for the years given:

1864.....	3,977
1870.....	4,381
1874.....	4,330
1880.....	4,681
1884.....	5,099
1890.....	5,247
1894.....	5,269
1900.....	6,216
1910.....	5,945

Names in the 1914 Directory..... 6,069

Names in the 1915 Directory.... **6,110**

MISCELLANEOUS

Births in 1914..... 89

Deaths in 1914..... 85

Names dropped from 1914 Directory 838

New names for 1915 Directory..... 879

Number of houses changing occupants during 1914..... 460

BRANCH COUNTY

1837..... 4,016

1840..... 5,715

1850..... 12,472

1860..... 20,981

1870..... 26,226

1880..... 27,941

1890..... 26,791

1900..... 27,811

1910..... 25,665

COLDWATER'S MAYORS, PRESIDENTS AND CLERKS—1837-1914.

Presidents	Clerks	Mayors	Clerks
1837—Hiram Alden	E. T. Paxton	1876—Stephen S. Cutter	L. P. Palmer
1838—L. D. Crippen	E. A. Warner	1877—Chas. Upson	"
1839—Silas A. Holbrook	"	1878—A. J. Foster	Albert A. Wood
1842—David Williams	George A. Coe	1879—D. C. Powers	Wm. G. Moore
1843—Wm. Pierson	"	1880—John R. Champion	"
1844—Henry Lockwood	"	1881—Barton S. Tibbitts	L. P. Palmer
1846—A. L. Porter	Corydon P. Benton	1882—L. M. Wing	Geo. B. Tompkins
1847—Harvey Warner	"	1883—Geo. Starr	"
1848—	"	1884—	Judson P. Etheridge
1849—Jared Pond	Henry C. Gilbert	1885—Alfred Milnes	"
1850—	L. T. N. Wilson	1886—	Allen Cope
1851—Harvey Warner	E. G. Fuller	1887—B. H. Calkins	Chas. F. Ruggles
1852—Albert Chandler	James W. Gilbert	1888—	Calvin H. Macumber
1853—Hiram Shouder	Geo. A. Kellogg	1889—C. D. Randall	Elmer J. Allen
1854—Alvin H. Burdick	Elihu B. Pond	1890—Edwin R. Clarke	"
1855—Hiram Baker	Justin Lawyer	1891—	Harry R. Saunders
1856—Roland Root	Franklin T. Eddy	1892—B. H. Calkins	Chas. J. Harris
1857—A. S. Glessner	"	1893—Simon B. Kitchel	James R. Dickey
1858—Alonzo F. Bidwell	Wallace W. Barrett	1894—N. A. Reynolds	H. A. Close
1859—Charles Upson	"	1895—T. A. Hilton	"
1860—Stephen Cutter	P. P. Nichols	1896—A. A. Sherman	"
	Clerks	1897—	"
1861—Albert Chandler	Robert F. Mockridge	1898—Clayton C. Johnson	Patrick H. Sweeney
1862—	"	1899—	"
1863—David B. Dennis	Hiram D. Upham	1900—	"
1864—Justin Lawer	John Murphey	1901—Elmer E. Palmer	"
1865—	"	1902—Milo D. Campbell	"
1866—John H. Beach	Wm. G. Moore	1903—	Wm. G. Moore
1867—D. C. Powers	D. J. Easton	1904—	Wm. H. King
1868—	John Murphey	1905—Chas. N. Legg	"
1869—Phineas P. Nichols	"	1906—Gerald E. Kleindinst	"
1870—Justin Lawyer	Wm. H. H. Halsted	1908—Edward A. Moore	"
1871—David B. Dennis	"	1909—Albert A. Sherman	"
1872—Henry C. Lewis	Wm. R. Foster	1910—	"
1873—	"	1911—Chas. A. Conover	"
1874—John R. Champion	Chas. L. Truesdell	1912—	"
1875—	"	1913—Elmer E. Palmer	Wm. T. Stansell
		1914—Gerald E. Kleindinst	"

DISTANCES AND FARES FROM COLDWATER

	DISTANCE	FARE
Adrian	56	81 12
Ann Arbor	83	1 61
Batavia	5	10
Battle Creek	65	1 30
Boston	884	18 87
Bronson	11	22
Buffalo	385	8 29
Burr Oak	17	35
Chicago	455	3 30
Cincinnati	290	5 67
Cleveland	262	3 95
Denver	1238	25 90
Detroit	430	2 26
Elkhart	130	1 25
Fort Wayne	94	2 25
Grand Rapids	131	2 17
Hillsdale	23	45
Jackson	44	85
Jonesville	18	36
Kalamazoo	72	1 20
Lansing	78	1 56
Los Angeles	2420	63 05
Milwaukee	241	5 00
New Orleans	1078	25 60
New York City	825	16 97
Niagara Falls	407	8 72
Potoskey	250	5 87
Quincy	6	13
Reading	32	63
St. Louis	408	9 10
St. Paul	565	11 30
Salt Lake City	1714	41 70
San Francisco	2510	63 05
Sturgis	33	47
Toledo	89	1 80
Washington	820	14 97
White Pigeon	25	71

COLDWATER'S POSTMASTERS

	APPOINTED
Abraham F. Bolton	Aug. 17, 1830
Harvey Warner	Aug. 28, 1832
Peter Martin	May 2, 1835
Silas A. Holbrook	May 1, 1837
Harvey Warner	Sept. 22, 1838
Theron Foster	Jan. 14, 1846
Myron A. Daugherty	June 9, 1849
Lorenzo D. Brown	July 26, 1852
Corydon P. Benton	Apr. 28, 1853
Albert L. Porter	Sept. 29, 1857
David B. Purinton	Apr. 17, 1861
Hamlet B. Adams	Aug. 14, 1865
John Chandler	May 15, 1869
Julius S. Barber	Dec. 19, 1873
Edward R. Root	Jan. 30, 1882
David B. Dennis	Feb. 19, 1886
Albert A. Dorrance	Feb. 14, 1890
John G. Parkhurst	Feb. 21, 1894
Alfred Milnes	Jan. 10, 1898
Benjamin B. Gorman	Jan. 27, 1902
LeRoy R. Palmer	Jan. 31, 1914

RATES OF POSTAGE

	MONEY ORDER FEES
Written matter, letters, etc., 2c per oz.	\$ 0.01 to \$ 2.50 2c
Merchandise, parcel	2.51 to 5.00 5c
post grade rates:	5.01 to 10.00 8c
Printed matter, circulars, etc., 1/2c per oz.	10.01 to 20.00 10c
Newspapers, magazines, 1/2c per oz.	20.01 to 30.00 12c
Registration fee, 10 cents.	30.01 to 40.00 15c
	40.01 to 50.00 18c
	50.01 to 60.00 20c
	60.01 to 75.00 25c
	75.01 to 100.00 30c

POSTAL SAVINGS: Any person over 10 years of age may open an account by depositing \$1 or more, adding thereto as desired.



THE CITY SCHOOLS LINCOLN
LONGFELLOW

WASHINGTON
FRANKLIN

SUPERINTENDENTS AND PRINCIPALS

Year	Superintendent	Principal	Year	Superintendent	Principal
1868-69	Geo. E. Church	Mary McMechan	1891-92	H. M. Slauson	E. P. Bradley
1869-70	"	"	1892-93	F. B. Spaulding	"
1870-71	David Bemis	"	1893-94	E. L. Briggs	"
1871-72	"	"	1894-95	"	"
1872-73	"	C. T. Beatty	1895-96	"	"
1873-74	"	"	1896-97	"	"
1874-75	"	"	1897-98	"	"
1875-76	"	"	1898-99	H. E. Johnson	"
1876-77	"	"	1899-00	"	"
1877-78	"	J. S. Cromble	1900-01	"	"
1878-79	J. S. Cronable	F. A. Barbour	1901-02	"	M. V. Staley
1879-80	"	"	1902-03	"	"
1880-81	"	L. C. Hull	1903-04	M. V. Staley	Chas. M. Perry
1881-82	F. A. Barbour	B. L. D'Ooge	1904-05	"	"
1882-83	"	"	1905-06	Robt. L. White	Jos. V. Voorheis
1883-84	"	"	1906-07	"	"
1884-85	"	M. A. Breed	1907-08	E. M. McElroy	Percy Howe
1885-86	E. C. Williams	"	1908-09	"	"
1886-87	Wm. T. Lowry	"	1909-10	"	"
1887-88	"	Fred T. Wright	1910-11	"	"
1888-89	H. M. Slauson	Hiram A. Sober	1911-12	Chas. A. R. Stone	"
1889-90	"	"	1912-13	"	Glen A. Bechtel
1890-91	"	E. P. Bradley	1914-15	T. E. Johnson	"

CONFIDENCE

 YOU turn with confidence to the pages of this Directory for reliable information; and there is a certain satisfaction—in fact, a great deal of it—in making purchases where you have perfect confidence that everything is exactly as represented and that you will receive full value for every dollar expended.

HILTON'S salesmen are instructed to tell the exact truth about every item of goods sold, from a necktie to a fur overcoat in the Clothing and Men's Furnishing Department, and from a shoestring to the finest shoe in the Shoe Department.

Not only this, but if by any mischance goods prove unsatisfactory, we always stand ready to make it right. That old saying, "A satisfied customer is the best advertisement," is not worn out, and over forty years' experience in the Coldwater retail trade, with a square deal forever in mind, has given HILTON thousands of living advertisements all over Branch County. If you are not one of them, why not?

HILTON

THE BEST CLOTHIER AND SHOE MAN

20-22 West Chicago St.

Coldwater, Mich.

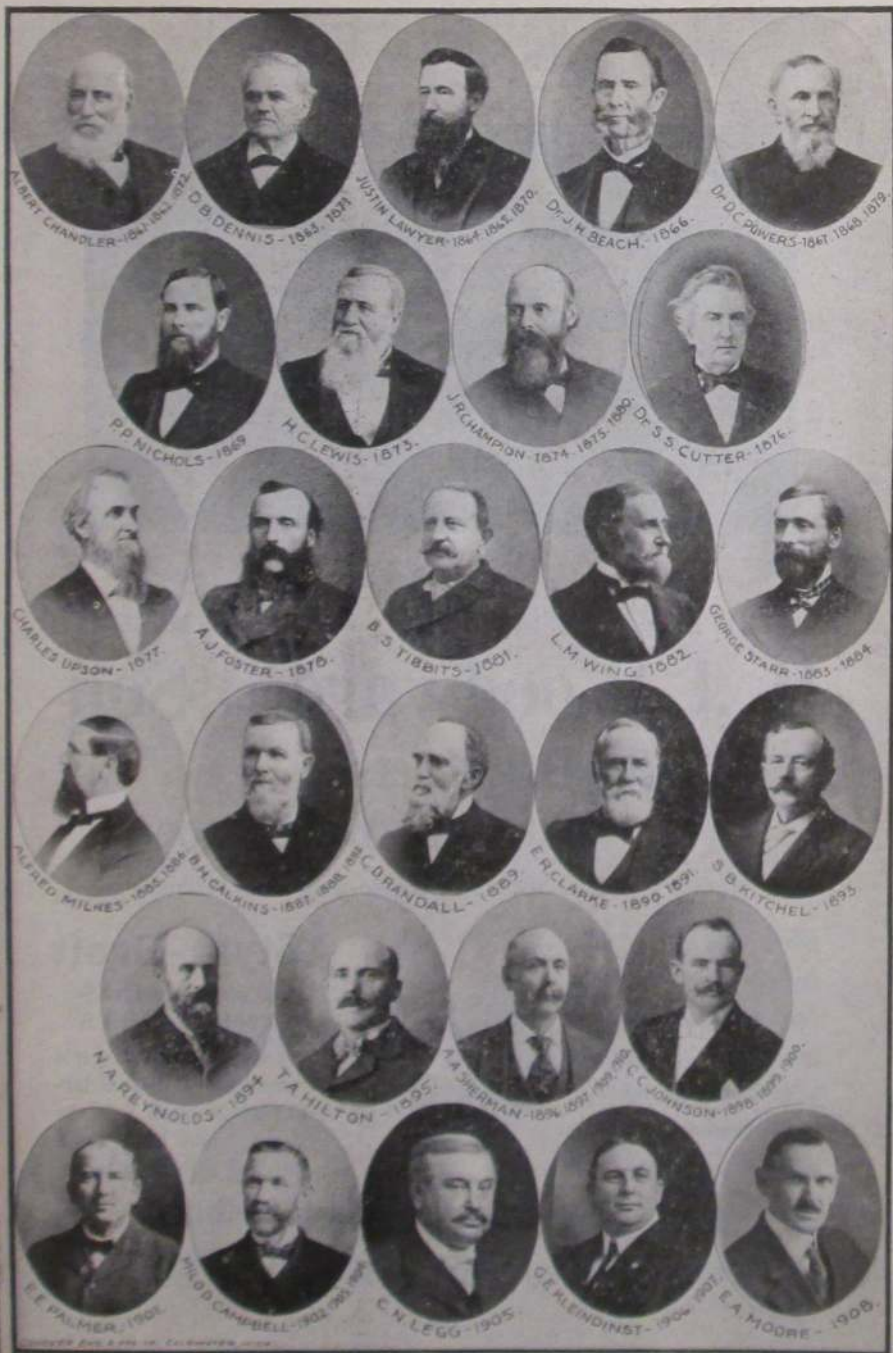

ALBERT GRANDLER - 1841-1843-1852

D. B. DENNIS - 1843-1851

JUSTIN LAWYER - 1847-1848-1870

DR. J. H. BEACH - 1856

DR. D. C. POWERS - 1847-1848-1879

P. P. NICHOLS - 1869

H. C. LEWIS - 1875

J. R. HAMPSON - 1874-1875-1880

DR. S. S. CUTLER - 1874

CHARLES UPSON - 1877

A. J. FOSTER - 1878

B. S. FIBBITTS - 1881

L. M. WING - 1882

GEORGE STARR - 1865-1884

ALFRED MILNES - 1882-1884

B. H. GALINS - 1887-1888-1889

C. RANDALL - 1883

E. R. CLARKE - 1890-1891

S. B. FITCHEL - 1895

N. A. REYNOLDS - 1894

T. A. HILTON - 1895

T. A. SHERMAN - 1894-1897-1898-1900

C. C. JOHNSON - 1895-1897-1900

E. E. PALMER - 1901

W. H. D. CAMPBELL - 1902-1903-1904

C. N. LEGG - 1905

G. E. KLEINDINST - 1904-1907

E. A. MOORE - 1908

COVERED BY THE STATE OF CALIFORNIA



"A GOOD CATCH"

H. J. Woodward ^{INC} Son

Dry Goods, Carpets,
Curtains, Wall Paper,
Women's and Children's Ready-to-Wear and Millinery

Just a little of your time, say a half-hour, when on your next shopping tour, spent in our Cloak and Suit Department, will unfold all of the charming and novel conceits.



Style-Craft

COATS, SUITS
AND SKIRTS

are man-tailored by Experts from tasteful, tuneful fabrics which blend with the season and trip along with the prevailing mode.

AGENCY HOME JOURNAL PATTERNS AND PUBLICATIONS

H. J. WOODWARD & SON.

DIRECTORY

The meaning of most of the abbreviations used in this Directory are too apparent to need explanation, but we note the following:

Advertisement.....	adv	Jefferson St.....	Jeff
Agent.....	agt	Lake Shore Railroad employe.....	L S
Box Factory employe.....	Bx	Montgomery St.....	Montg
Branch & Co Dressmaking employe.....	D	Operator.....	op
Brass Works employe.....	Br	Pratt Mfg Co employe.....	P
Burial Device Co employe.....	B	Regal Engine Co employe.....	R
Calkins & Son employe.....	C	Residence.....	res
Cement Co employe.....	Ce	Retired.....	r
Chicago St.....	Chi	Schmedlen Factory employe.....	Sc
Coldwater Cooperaage Co employe.....	J	State Public School.....	S P S
Coldwater Packing Co employe.....	K	Student.....	s
Commercial traveler.....	com trav	Tappan Shoe Co employe.....	T
Condensory employe.....	Con	Titus Foundry employe.....	Ti
Coombs Milling Co employe.....	M	Under school age.....	u
Domestic.....	dom	Walker's Laundry employe.....	L
Employe.....	emp	Washington St.....	Wash
Factory.....	fac	Waterman Ave.....	Wat
Hellenberg Factory employe.....	H	Widow.....	w
Laborer.....	lab		

A

Abbott Elba G, 136 N Clay,	clerk	Ackerman Bennett H, 105 Perkins, R
" Mrs Jennie, "		" Mrs Florence, "
" E Lucile, "	clerk	" Murray, "
" Eva M, "	clerk	Adair Harry B, 209 Church
" Harry H, 133 E Wash,	R	" Mrs Gertrude, "
" Mrs Bessie E, "		" Lila M, "
" Harriet E, "	s	" Merl J, "
" Claude L, 19 Cutter,	T	Adams Geo W, 134 S Clay, finisher
" Mrs Emma M, "		" Mrs Millie M, "
" Wm, 77 Waterman,	r	" M Pearl, "
" Mrs Laura O, "		" Wm H, 78 Grand,
" Mrs Olive M, 88 Cutter, nurse		" Mrs Lucy A, "
" Mrs Augusta L, 110 Morse, w		" Ira R, 118 Peckham, lab
" Samuel Y, 38 N Poik,	Ce	" Mrs Sarah A, "
" Mrs Laura A, "		" Arthur J, 86 E Montg, barber
" Helen B, "	s	" Mrs Anna J, "
Abramson Mrs Lucina, 42 Abbott,	T	" Edna M, "
" Leon Glenn, "		" George P, "
" John, 33 N Hanchett,	T	" Bishop, 147 Grand,
Acker Mrs Antrass, 109 Pierson, w		state veterinarian
		Aehersold Geo A, 66 N Monroe, barber
		Aldrich Mrs Clara S, 11 Grand, w
		" Myron H, 121 S Hudson, r
		" Eva, 95 Morse, dressmaker

Alfred Mrs L A, 445 W Chicago,	w	Allgood Wm M, 52 S Jeff, engineer
" Frank G, "	Ce	" Mrs Christine, "
" John A, "	M	Alspaugh Ralph, 15W Pearl, postal clk
Alger Harry P , 34 Marshall,		Alvord Andrew J, 101 W Chicago, P
railway postal clerk		American Express Co, 11 S Monroe;
" Mrs Arabella H, 34 Marshall		R E Woodrow local manager
Allaire Fay R, 74 E Alden,	K	Amsden Brooks R , 144 Division,
" Mrs Esther, "		foreman box factory
Allen Elmer J , telegraph and tele-		" Mrs Josie M, 144 Division
phone mgr, 15 S Monroe;		" Dixie, " clerk
residence 199 W Pearl		" Erwin B, 59 Herbert, electrician
" Robert W, "	s	" Mrs Stella, "
" Cora L, " teacher		Anderson Mrs Carrie, 30 Harrison, dom
" Chas W, 56 W Alden, lab		" Mrs Clara, 185 Jackson, w
" Mrs Ella D, "		" Ervin J, " meat cutter
" Rev James, 35 Hatch, r		" Lillian, 252 E Wash, s
" Mrs Mary J, "		" Charles, 35 Wright, P
" Myrtle E, " s		" Walter L, " P
Allen D C & Co , hardware, furnaces,		" Earl, 313 Marshall, P
stoves, metal work, etc, 9 W		" Fremont, 155 S Monroe, M
Chicago; D C Allen, D S		Andrews Mark S , Probate Judge,
Greenamyer; see adv		res 58 Division
Allen David C , 263 W Pearl, merchant		" Mrs A Irene, " s
" Mrs A Liona, " K		" Helen, " s
" D Howard, " r		" Mark, " s
" George S, 93 E Pierce,		" Mrs Anna T, 145 Hull, w
" Mrs Jennie, "		" Mrs Stella, 12 S Monroe, w
Allen Fred , " auto business;		Angel Nathan A, 71 Peckham, engineer
Bell phone 368		" Mrs Mara M, "
Allen Edward C , mgr shoe dept T A		Angevine Chas J , N Mich, dairyman
Hilton, res 89 E Pierce		" Mrs Bessie J, "
" Mrs Nellie A, " s		" Howard, " s
" Edward R, " r		" Helen, " s
" Geo H, 132 Harrison,		" Frank B, 25 Wat, contrav
" Mrs Mary E, "		" Mrs Kate, "
" Dalton, 20 Hatch, lab		" Neil C, "
" Mrs Etta, " s		" Louis F, "
" Ione, " s		" Louise K, " s
" Leone, " s		" Harold D, " s
" Pauline, " s		" Teddy, " s
" Kenneth, " u		" Mina Irene, " s
" Clifton, " u		" Lawrence L, " s
" Marguerite, " M		" Katharyn J, " u
" Geo W, 20 Charles,		" Mrs Betsy A, 109 Watermn, w
" Mrs Hazel, " s		Roy, " silos
" Chester W, " s		" Harry C, 144 Waterman, mason
" Homer B, " s		" Mrs Flora B, "
" Nettie V, " s		" Yetevia, " s
" Leone, 162 Taylor, s		" Max M, " s
" Frank C, 183 N Fremont,		
carpenter		
" Mrs Sadie A, "		

D. C. Allen & Co.

HARDWARE, STOVES,
BUILDERS' SUPPLIES

We offer you the largest stock in this part of Michigan to select from, as well as the best of treatment. And prices here are always satisfactory to the purchaser.

RUGS  LINOLEUMS



All Sizes,

Qualities, Styles and Prices

FURNACE WORK, EAVETROUGHING
AND ROOFING

◆◆◆◆

We employ a force of skillful men in these departments of our business. Let us figure on those repairs you have been considering

 All Kinds of Metal Work a Specialty 

D. C. ALLEN & CO.

Both Phones 28

COLDWATER

9 W. Chicago St.

Anton Rose, 28 E Pierce, s	Bailey Ray R, 273 W Pearl, printer
Arick Wm J, bottler, 84 W Chicago;	" Mrs Emma E, "
res 85 N Clay	" Ruth L, " s
" Mrs Jennie B, "	" Rena E, " s
" John W, " u	" Oscar A, 290 Hull, painter
Arlington Hotel , corner W Chicago	" Mrs Elizabeth, "
and Hanchett; H D Truax	" Arthur N, " s
proprietor; rates, \$2 per day	Bailey Mrs Emma , 15 N Hudson,
Armstrong Mrs Addie, 23 Jay	dressmaker; cloaks, jackets,
" Henry, " u	etc; first class work guaran-
Arnold Cleo B , real estate, insur-	anteed; at W H McCort's
ance and agricultural imple-	" Floyd A, 15 S Railroad,
ments, 30 S Monroe;	painter
res 129 Division	" Mrs May, " s
" Mrs Edith M, "	" Bertha, " s
Atwater Frank, 61 N Fremont,	" Florence E, " u
cabinetmkr	" Mrs Imogene, SPS, cottagemgr
" Mrs Augusta, "	Bair Frank L, 217 Henry, lab
Atyeo Mrs Lizzie S, 57 S Hudson, w	" Mrs Melvina, "
Ault Wm W, 293 W Chicago	Baker & Smith , draymen; E D
" Mrs Lula E, "	Baker, Bell phone 748-a; M F
" Herbert, " P	Smith, S M phone 3172; piano
" Webb, "	moving a specialty
Ayers Ruby, 245 E Pearl, s	Baker Edw D, 142 Perkins, drayman
	" Mrs Christina, "
	" Mrs Isabel L, 165 W Chicago
	" Delbert, 32 Sheridan, carpnter
	" Mrs Lena, "
	" Mrs Emily, 69 S Jeff, w
	Balcom A ugene, 63 Jackson, plumber
	" Mrs Philena J, " s
	" Myrtle B, " s
	Baldwin Dr Newton , physician,
	19 W Chicago; office phone,
	Bell 115; res phone, Bell 110;
	residence 59 Harrison
	" Mrs Jeanette F, "
	Baldwin Dr Wm H , physician and
	surgeon, 15 W Chi; res same
	Robert F, 30 E Pierce,
	parcel postman
	" Mrs Margaret, 15 Pelton, w
	Ball & Son , planing mill, 100-108 W
	Chi; Elijah Ball, George Ball
	Ball Elijah, 25 N Clay, manufacturer
	" Mrs Fannie L, "
	" Fred L, " engineer
	" Thomas H, " garage
	" Wm T, " carpenter
	" Frances, " "

B

Babbitt S Elizabeth, 227 N Hudson,	photographer
" John M, " s	
Baggerly Chas Everett, 154 S Clay,	Standard Oil Agt
" Mrs Jennie, 154 S Clay	
" Herman J, " s	
" Charles E, " u	
" John A, 151 Henry,	city delivery
" Mrs Nettie M, " s	
" Leon W, " s	
" Marjorie E, " s	
Bagley Herman, 95 E Wash,	r
" Mrs Meliuta, " "	
" Beatrice, " "	
" J M, 16 Cutter,	r
" Mrs Susan, " "	
Bailey Willis C , Directory publisher,	book and job printer, 14 W
Chicago; res 23 Hull	
" Mrs Agnes R, " "	
" Lucy E, " s	
" Henry R, " s	
" Fred L, " s	

Ball George, architect, Bell phone 771:
residence 125 Marshall
" Mrs Bertha, "
" Wallace W, 4 Hooker, P
" Mrs Josephine V, "
" Raymoed G, " s
" John, 76 Marshall, carpenter
" Mrs Cora D, " milliner
" Edmund, " r
" Homer, " cigarmaker
" Harry E, 312 S Jefferson, P
" Mrs Alma, "
" Lawrence E, " u
" Esther, " u
" Glenn, " u
" Eva, 172 E Washington
" Jack W, 17 Tibbits, P
" Mrs Margaret, "
" Irene Ruth, " u
" Frank C, 317 Marshall, farmer
" Mrs Amanda M, "
" Andrew E, 99 E Park Ave, H
" Mrs Jennie, "

Ball Clinton L, mason; fine mantel
and grate work a specialty;
res and shops 27 W Alden;
see adv
" Mrs Martha L, "
" Lorena, " office clerk
" Bert C, 33 W Alden, mason
" Mrs Harriet B, "
" Arthur E, " s
" Jack Clinton, " u
Banks Ralph L, 72 E Pearl, clerk
" Mrs Mabel, "
Banta Geo A, proprietor Happy Hour
Theatre; res 57 N Monroe
" Mrs Amanda D, "
Barber Mrs Frances F, 158 Walnut,
dressmaker
" Fred G, 266 S Jeff, com trav
" Mrs Bird B, "
" Wayne W, " s
" Thelma P, " s
" Elma G, " s



C. L. BALL

Contractor for Mason Work

Dealer in

Mantels * Grates

Tiling, Pressed Brick, Mortar Colors, Fire Brick and Clay

Supply of Material Always on Hand

Bell Phone 215

No. 27 West Alden St.

- Barber George D.**, proprietor Barber's restaurant; short orders a specialty; S M phone 38; 6 S Monroe; res same
- " Mrs Edith E, 6 S Monroe
- " Merle E, " musician
- " Harry W, 53 S Clay, printer
- " Mrs Eva E, " emp Reporter
- " Eva M, "
- " Mrs Libbie, 86 S Monroe, waitress
- " W J, 40 W Park Ave, teleg op
- Barcume Nelson**, 27 Lilly, r
- " Mrs Ellen, "
- Bard Chas H**, 20 W Montgomery, r
- " Mrs Rachel L, "
- Barker George S**, 245 Hull, T
- " Mrs Nancy E, "
- " Myrtie M, " T
- " Amos O, " s
- " Coral B, " s
- " Graham, 27 E Pearl, teacher
- Barlow H H & B E**, lawyers, 30 W Chicago
- Barlow Henry H**, 79 W Pearl, lawyer
- " Mrs Eva W, "
- " Burt E, 160 W Chicago, lawyer
- " Henry H, " s
- " Annie Homan, " s
- " David Dennis, " s
- Barnard & Weller**, horseshoers and general blacksmiths, 36 East Chicago; G P Barnard, E Weller
- Barnard Gardner P**, 35 N Hudson, blacksmith
- " Mrs L Belle, "
- " M Nellie, "
- " Alice M, " s
- " Charles L, " s
- " Ida G, " s
- " Mary A, "
- Barnes Bros**, props Fair View Dairy, 426 Morse; Bell Phone 360; Clyde C and Earl E Barnes
- Barnes Clyde C**, 426 Morse, dairyman
- " Mrs Margaret, "
- " Arthur Glenn, " u
- " Earl E, 420 Morse, dairyman
- " Mrs Myrtle, " "
- " Millard Lee, " u
- " Roy E, " u
- " Charles F, 187 Grand, clerk
- " Mrs Mina M, "
- " Frank C, 266 Marshall
- " Urvia, 79 Walnut, auto rep
- " Mrs Louisa, "
- " Lewis R, 105 N Jeff, P
- " Mrs Ida J, " "
- " Lloyd R, " s
- " Marie D, " s
- Barney Albert C**, 28 N Polk, r
- " Mrs Lillie M, "
- Barnhart Rev Clinton L**, 19 Park Place, r
- " Mrs Martha R, "

Geo. D. Barber's

RESTAURANT AND LUNCH ROOM

A Good Place to Eat

GOOD COFFEE
GOOD STEAK

....Everything Neat and Clean....

No. 6 South Monroe St.

G. P. BARNARD

ERWIN WELLER

Barnard & Weller



GENERAL BLACKSMITHING

Fine Horseshoeing a Specialty

36 East Chicago Street



JUNCTION OF GRAND, MONROE AND TAYLOR STS.

Barrell Frank J. , the land man, Branch Co city & farm prop- erty; Wisconsin lands a special- ty; Bell phone 724-B; res 159 N Hudson	Barton Eleanor, 116 E Chicago, s
" Mrs Minnie L, "	Basom Edwin M, 247 Marshall,
" Howard F, " ins agt	" Mrs Jennie E, " com trav
" Ralph R, " s	Bassett Harry J. , jeweler; watches, clocks, etc. fine repairing a specialty; Bell phone No 81; 48 West Chicago, res same
" Glenn B, " s	" Mrs Lella M, "
" Frederick R, " s	" Bertha M, " music teachr
" Maurics C, " s	" Irving M, " teacher
" Helen M, " u	" Mrs Jennie E, 25 N Monroe, w
Barringer Dot, 163 Marshall, dom	" Floyd H, jeweler, 74 W Chi- cago; res 25 N Monroe
Barron George, 92 S Clay, draftsman	" Mrs C Eugenia, 47 Daugherty, w
" Grace W, " stenographer	" Loren K, 108 N Jeff, upholster
Bartlett David, 158 S Monroe, clerk	" Mrs Harriet O, "
" Mrs Ophelia, " D	" Fay P, " s
" Herbert H, " s	" Joseph W, 68 N Hanchett, mason
Barton Chauncey A, 21 N Polk, Ce	Bater Samuel, 267 W Chicago, r
" Mrs Cecil M, "	" Mrs Lucinda, "
" Leah, " s	
" Beryl A, " s	
" Robert E, " u	
" Irvin, " u	

Bates Mrs Jennie M, 78 S Jefferson, w	Beers Edward R, 49 Henry, carpenter
" F Albert, 151 Walnut, lab	" Mrs Sarah C, "
" Mrs Mary T, "	" Lena E, " teacher
" Carl A, " s	" E Ruth, " "
" Ila M, " s	" Mrs Kate, 28 N Hudson, w
" Mrs Mertie, 204 N Clay, dressmaker	Bender David, 20 Orchard, r
" Royal M, " u	" Mrs Charlotte L, "
" Vera, 350 W Chicago, D	Benedict Mrs Sarah H, 43 E Pierce, w
" William, 21 E Park Ave	" Mrs Eunice, 33 S Hudson, w
Battle Creek, Coldwater & Southern Electric Railway Co, 22 W Chicago; pres, T A Hilton; sec, E F Pangburn; treas, A J Dorrance	" Lorraine, S P S, dom
Batterson Carl J, 29 Abbott, Ce	Benjamin Wm A , propr Southern Michigan Barber Shop; res 120 E Washington
" Mrs Nellie M, "	" Mrs Kate M, "
Bauman Geo C, 204 Marshall, lab	" John G, " s
" Mrs Mary R, "	" Max W, " s
Baxter Edwin C, 194 E Pearl, printer	" Mrs Margaret, 181 E Wash, w
" Mrs Hattie L, " s	Benjamin Mrs Flora, 63 Cutter, w
" Eloise M, " s	" Foster B, " u
" Salome A, " s	Bennett Chas W , graduate optician; examinations free, all work warranted; res 241 Division
Baysinger Roy, 126 Wright, painter	" Mrs Ella L, "
" Mrs Phebe E, " s	" Mrs Sarah, 35 E Alden, w
" C Ernest, " s	Bennett C W , 58 N Hanchett, r
" Arvella, " s	" Francis E, 38 Sheridan, baker
" Bernetta, " s	" Mrs Lorene E, " "
" Wm E, " u	" Chas W, " musician
" Milford, " u	" Merle, " s
Bechtel Glen A, 147 Grand, high school principal	" Lloyd W, " s
Becker Ratio V, 41 W Pierce, L S	" Gladys M, " s
" Mrs Ellen E, " "	" Frances Rex, " s
Bedell Frank A, 345 N Hudson, T	" Lima L, " s
" Mrs Louisa J, " "	" Starr G, " s
Bedford Mrs Mattie, 137 Waterman, w	" Mrs Frances, 116 E Chicago, w
Beebe George, 15 W Pearl, electrician	" Mrs Elizabeth D, 480 Grand, w
" Mrs Lola, " "	" Ida D, " "
" Mrs Martha A, 159 S Jeff	" Geo, 33 N Hanchett, lab
" Leonal, " farmer	Benton Lou M, S P S, stenographer
" Lawrence, " s	Bernard Malachi, 208 E Chicago, r
" Donald, " s	" Mrs Josie, " "
" Harold, " s	" Theodore, " s
Bee Hive Shoe Store , 16 W Chicago	Berry Mrs Phoebe, 172 Church, w
Beers Elmer R , Dist Agt Mutual Life Insurance Co of New York, Room 5, New Clarke blk; Bell phone 183, S M 83; see adv; res 20 W Pierce	" Mrs Eliza, 102 Church, w
" Mrs Florence, "	Betts Chas, 278 Smith, L S
	Bevard Mrs Edna, 40 W Park Ave, boarders
	Bevier Vernon R, 177 Perkins, P
	" Mrs Belle, "

Bickford Fern, 147 Grand, teacher	Bieber George, mgr Grinnell Brothers
Biddle Richard S, 42 Smith, com trav	Music House; res 194 W Chi
" Mrs Bessie E, "	" Mrs Ada, "
" Vera L, "	" "
" Valda, " u	Bier Edward H, 226 E Chicago, farmer
Bidelman Emmet A , propr Palace	" Mrs Maggie H, "
" Livery, res 28 N Monroe	Billington Lomar, 160 N Jeff, clerk
" Mrs Ella M, "	" Mrs Esther E, "
" Horatio N, 48 N Monroe, r	" Raymond C, " u
" Mrs Anna Eliza, "	" Harold T, " u
" Frank, fence dealer,	Bingaman Wm H, 99 E Chicago
107 W Chicago	" Mrs Maria C, "
Bidwell Myron E , propr of Central	Bingham Clyde S , propr French
" Grocery, 51 N Fremont; fancy	" Steam Dye Works, 32 S Mon-
" groceries, cigars and tobacco;	" roe; both phones 186;
" Bell phone 489-a, S M 4081;	res 155 Walnut
" residence 134 Waterman	" Mrs Ivah, "
" Mrs Elizabeth, " fine hosiery	" W H, 35 Morse, publisher
" Seth, " s	" Mrs Louise, "
" Evangeline, " s	" R Belle, " s
" Arthur, 113 Hooker, lab	" David B, " s
" Mrs Eva, "	Binn Albert, 61 N Polk, r
" Charles F, " s	" Myrt, " r
" Ollie M, " u	" Elmer, " r
" Alice N, " u	

FOR THE SAFEST, SUREST, BEST
LIFE INSURANCE, SEE

ELMER R. BEERS

DISTRICT AGENT

— THE —

Mutual Life Insurance Co.
OF NEW YORK

ROOM 5, NEW CLARKE BLOCK, COLDWATER

Birch Wm H, 109 Wright,	Ti	Bitz Jacob L, 27 Perkins, Stag Cafe
" Mrs Mabel E, "		" Mrs Alice G, "
" George H, "		" Anna E, "
" Walter S, "	P	" George L, 40 Sheridan, lab
" Herbert H, "	s	" Mrs Julia, "
" Lewis W, "	s	" Marian, "
" Harry A, "	s	" Lorene E, "
" Laura M, "	s	" Georgina, "
" Marguerite L, "	u	" Mrs Elizabeth, "
" Roy C, 157 Cutter,	Ti	Bixler Gorge, 229 E Wash,
" Mrs Ruth, "		" Mrs Susan, "
" Marguerite D, "	u	Blackman Malvern, 136 E Wash,
Bisbee Jay C , propr Quality Bakery,		Blackmar H Eugene , 147 Grand,
12 W Chi; both phones 196;		" Mrs Carrie E, "
see adv; res 51 W Chicago		Blake Herbert M , restaurant, 37
" Mrs M Aileen, "		W Chicago; fine cuisine, best
" Carl E, " baker		of service; res 23 E Pearl
" Ira, " s		" Mrs Ida M,
" Servetus A, 263 Morse, lab		" Mrs Emma, 103 Hooker
" Mrs Sarah T, "		" Clifford, " clerk
Bishop Richard, 499 Grand, plumber		" Laura, " s
" Frank P, " farmer		Blakeslee Rev Clyde B, 177 W Chicago
" Anna L, "		" Mrs Lydia B, "
" John J, W State, emp S P S		" John E, " s
" Mrs Clara M, "		" Jane E, " s
" Margaret M, " s		" Robert B, " u
" Philip J, 95 E Montgomery,		Blood Chas E , first class shoe repairing
" Mrs Norene, " carpenter		promptly done; 22 E Chi;
" Ralph M, " s		res 28 E Washington
" Chas T, 99 Taylor,		" Mrs Alice B, "
" Mrs Jessie D, " truant officer		Bloom Alfred O, 144 S Clay, teamster
" Audry M, " s		" Mrs Lottie M, "
" Matthew, 91 Pierson, carpenter		Blouche Raleigh, 107 Church, B
" Mrs Rose, "		Rollman Gladys L, 165 W Chicago
		Bolster Dwight A, 214 Marshall,
		" Mrs Florence D, " dairyman
		" Mrs Maud B, 102 S Clay, w
		Bolton James, 62 Charles, M
		" Mrs Nora E, "
		" Alexander, 52 Conover, lab
		" Mrs Isabella, "
		Bonfiglio Anthony, shoe repair shop,
		3 W Chicago, res same
		" Mrs Julia, "
		" Edward, " s
		" Carl, " s
		" Geo Robert, " u
		" Clorinda, " u

STOP!

LISTEN!

AND GET

A QUICK LUNCH

OR SHORT ORDER

AT THE

Blake Restaurant



Boone Mrs Mae, 93 Grand,	w	Boughton Warren, 525 Grand, dairy
" Ralph W, "	s	" Mrs Eva D, "
" Walter D, "	s	" Robert S, " s
" Mrs Amelia, 87 Grand,	w	" Mrs Ettie W, " w
Bornstein Herman L, 155 Henry,		Bowen Elmer B, 259 E Chicago
cigarmaker		" Mrs Carma, "
" Mrs Carrie, "		" Nellie, 51 S Polk
Bordner Vaiden, 134 Jackson, dye mkr		Bower Mrs Abbie E, 180 E-Pearl, w
" Mrs Neva, "		" Mrs Martha, 120 S Hudson, w
" Fern, "	s	Bowerman Blanche, 48 E Wash, T
" Vernon, "	s	Bowker S Catherine, 111 S Clay, D
Bosserman Luther L, 216 E Chicago,		Boyce Mrs Emma, 394 W Chicago, w
carpenter		Boyer Claude B, 20 Mill, P
" Mrs Mattie, "		" Mrs Arilley, "
Bott Dr Thos L, veterinary surgeon,		" Harold L, " s
Van Aken block, S Monroe;		" Gaylord, " s
res 67 S Monroe		" Myrtle I, " s
" Mrs Lucy, "		" Chrystal M, " s
" Edmond T, " u		" Carl, " u
Boucher S Charles, Overland autos,		" John, " r
29-31 N Hanchett; res 33 Hull		" Mrs Georgia E, 162 Perkins
Mrs Frances H, "		" Clyde E, " s

The Quality Bakery

12 West Chicago St.
Coldwater, Michigan

Perhaps you have tried all the brands of Bread, but if you
have not used the

CREMORA BREAD

You have missed the best of them all.
IT PLEASES, IT SATISFIES.

FULL LINE OF CAKES, PIES, ETC.,

THE FINEST THAT SKILL CAN PRODUCE.



PHONE IN

Your order. Both Phones 195.

We have OUR OWN DELIVERY.

J. C. BISBEE, Prop'r.

Bradley Daniel, 20 Mill,	r	Briggs John A, 375 W Chicago,	r
" Daniel Jr, "	clerk	" Mrs Emma, "	
Brady Frank, 26 Pelton,	lineman	" Albert, "	clerk
" Dorothy E, "	s	" Ellen, "	s
" Cornelius, "	s	" Horace, "	lab
Bradway James C, 263 N Hudson,	T	" Mrs Mabel, 35 Munson	
" Mrs Nellie, "	dressmkr	" Marian, "	u
Brainard Mahlon W, 156 E Chicago,	r	Brockway Mrs Luetta, 100 Grand	
" Mrs Hepsibeth, "		Brooks Loren R, 384 S Jefferson,	r
Branch County Clothing Co, 17 W		" Mrs Maretta R, "	
Chicago, gents' furnishings,		" Hattie, 60 E Chicago	
trunks, grips, etc; Henry E		" Robt R, 33 N Hanchett,	r
Straight, James Swain		" Harry, "	Ce
Branch J B & Co, dry goods, car-		Brott Chas, 302 S Clay,	farmer
pets, millinery, dressmaking,		" Mrs Elizabeth, "	
and a great 5 and 10c bargain		" Hattie, "	s
basement; 34 and 36 Chicago		" Pearl, "	phone op
and 15 N Monroe		" Walter, 56 Elm,	u
Branch Judson B, 188 Marshall,		Broughton Ray A, 75 Grand, chemist	
" Mrs Emma, "	merchant	" Mrs Fern D, "	
" George M, "	s	" Nettie, 189 E Washington	
Branch LeRoy J, 194 Marshall, mgr		Brown Frank A, 56 Peckham, con-	
Branch Mfg Co		tractor and builder	
" Mrs Julia T, "		" Mrs Cora E, 56 Peckham	
" Margaret, "	s	" Edward A, 98 N Fremont,	
" Judson, "	s	" real estate	
Branch Mfg Co, mfrs women's and		" Mrs Dora E, "	
children's apparel, 15 N Mon-		" William R, 217 Race,	mfr
roe, LeRoy J Branch, mgr		" Mrs Clara O, "	
Branch County Savings Bank,		" Glenn W, "	s
32 W Chicago; president, B S		" Vera E, "	s
Spofford; first vice president,		" Mildred G, "	s
F L Burdick; second vice pres.		" Harold, "	s
Alfred Milnes; cashier, M W		" Doris C, "	u
Wimer; asst cashier, R B		" Abner, 84 N Polk,	lab
Gripman		" Mrs Rebecca, "	
Brandle Mrs Fidelia, 74 Cutter,	w	" Charles, 93 S Clay,	Br
Brantmyer Lewis E, 92 Daugherty,	L	" Mrs Ada, "	
" Mrs Carrie B, "		" Jack, "	u
Brayton Loren, 90 Race,	Ce	" Mrs Minnie E, 50 N Clay	
" Mrs Ella, "		" Phillip P, "	s
" Asa, "	s	" Delorma, 219 W Pearl,	r
" Mrs Della, 420 S Clay, nurse		" Mrs Clarissa E, " milliner	
Brewer Samuel E, 86 S Clay, printer		" Lucile, "	s
" Nancy P, "		" Albert L, 131 Morse,	Br
Brewster R S, 77 W Wash,	lab	" Mrs Bessie, "	
" Mrs Ella, "		" Hazel L, "	s
" Melba, "	s	" Clara, "	u
		" Homer, 40 W Montgomery,	chauffeur

Brown's So Mich Packing Co, 71 W Chicago, fresh, salt and smoked meats; both phones 171; Lane Brown, propr	Brown Alexander, cement walk builder, stucco work, chim- neys, plastering and general mason work; res 94 N Sprague
Brown Lane, 75 W Chicago, market	" Mrs Eva, " "
" Mrs Verona, " "	" Ruth, " s
" Vera N, " s	" Susie, " s
" Lewis E, 154 E Wash, carpnt'r	" Alice L, " s
" Mrs Myrta B, " "	" Lela, " u
" Walter, " s	" Lewis, " u
" Ransom, " s	" Rex, " u
Brown Geo H, 180 N Clay, propr city carriage; Bell phones 309 and 129, S M phone 24	" Ernest, 271 Marshall, P
" Mrs Maggie, 180 N Clay	" James, 77 W Chicago, C
" Wm H, 28 Park Place, r	" George, " tinner
" Henry, 148 E Pearl, clerk	" Mrs Mary A, 53 N Monroe, w
" Mrs Murriel, " "	" Mrs Mary J, 23 N Jefferson, w
" Nina, " s	" Mrs C H, 35 Morse, w
" David, " s	" Mrs Fannie, 49 E Park Ave, w
" Luther S, 346 N Hudson, r	" Mrs Ruth A, 16 W Pearl, w
" Mrs Hannah, " "	" Mrs Harriet, 98 S Jefferson, w
	" Mrs Helen E, 72 E Chicago, w
	" J Birdsall, " "
	Brownell Perry J, 107 Division, Br

J. B. BRANCH & CO.

Southern Michigan's Greatest Store

BASEMENT

A store of itself.
Special values, **5c, 10c**

FIRST FLOOR

Silks, Dress Goods and Gen-
eral Drygoods.

SECOND FLOOR

Millinery, Suits, Coats, General
Ready-To-Wear, Corsets, Mus-
lin Underwear, Infants' Wear, etc.

THIRD FLOOR

Carpets, Rugs, Linoleums, Cur-
tains, Draperies, Dressmaking.

ANNEX

Counterpanes, Pillows, Blankets.
etc., etc.

**ELEVATOR SERVICE
TO ALL FLOORS**

Buck D Arthur, 55 S Sprague, carpentr	Burleson Mrs Olive, 141 Cutter, T
" Mrs Callie B, "	" Clarence, " T
" Ecco, " s	" Neal, " lab
" Arthur W, 97 N Polk, carpentr	Burnett Dollie, 54 E Pearl, milliner
" Mrs Cynthia, "	Burnham Fred, 113 Waterman, clerk
" Mrs Alice E, " w	" Mrs Belle, " "
" Peter, 24 Peckham, R	" Dorothy, " s
" Mrs Maggie, " "	" Joseph, " u
" Floren, " s	Burns Samuel N, 230 E Wash, P
" Bernice, " s	" Mrs Pearl M, " "
" Virginia, " s	" Milburn T, " s
" Louise, " s	" Agatha M, " s
" Edmond, " u	" Marjorie, " s
" Margaret, " u	" Laura G, " u
" Adolphus E, 161 W Chicago, stock buyer	" Jefferson T, 134 Grand, r
" Mrs Nancy M, "	" Mrs Harriet S, "
" Mrs Maud, 336 E Wash	" Frank R, 99 Division, B
" Jesse, "	" Mrs Myrta L, " "
Buffham Mrs Diantha S, 176 Jackson, w	" Richard H, " s
Bullock Mrs Permelia, 172 Wat, w	" George M, " s
" Claude, 176 Wat, florist	" Robert F, " u
" Mrs Madge, " "	" Mrs Wealthy, 334 W Chi, w
Bunnell Fred M, 53 E Pearl, clerk	" William, 33 N Hanchett
" Mrs Lettie E, " "	" Frederick, " s
Burandt Gustav, 21 Sheridan, H	Burr Harry C, 25 Williams, clerk
" Mrs Marie H, " "	" Mrs Mary A, " "
" Carlton, " u	" Chas R, " clerk
Burch & Kemp , groceries, meats and provision, 30 E Chi; Wm H Burch, W Kemp	" Sidney A, " s
Burch Wm H, 105 E Wash, merchant	" Harlow E, " s
" Mrs Villa, " "	" Kathryn, " s
" Mildred M, " s	Burritt Benj N, 67 W Alden, shoe rep
" Lewis W, 138 Wat, tinner	" Mrs Etta, " "
" Mrs Lenore, " "	Burrows Leonidas F, 94 Harrison, M
" Wm W, 68 Hooker, H	" Mrs Bertha E, " "
" Adda, 140 W Chicago	" Esther, " s
" Edw, 33 N Hanchett, lab	" William R, " u
Burdick Geo E , supt county infirmary	Burt Fred A , jeweler, 11 N Monroe; fine watch and clock repairing; satisfaction guaranteed; residence 25 W Montgomery
" Mrs Cora M, matron "	" Mrs Mary E, " nurse
" Mrs Phebe, 324 E Chicago, w	Burton Geo A , Oak Grove Cemetery, cemetery supt
" Mrs Elizabeth, 18 Church, w	" Mrs Mary J, " "
Burke Donald, 14 Mill, s	" Louella M, " "
" Leona, 60 Munson, u	factory inspector
Burkholder Jos S, 82 N Polk, Ce	Butcher Louis, 50 Smith, lab
" Mrs Bessie A, " "	" Mrs Flossie, " "
" Neil S, " s	" Elliott, " u
" Laura E, " s	" Elwood, " u

Butcher Ray, 14 Mill, Ce
 " Mrs Ethel, "
 " George, " lab

Butterworth Eben L, groceries,
 candies, cigars and tobacco,
 46 W Park Ave; res same
 " Mrs Agnes, "
 " Fred L, " s
 " Alice E, " s
 " Philip, " u
 " Mrs Sarah E, 62 E Wash, w

Byers Lyman J, 131 E Chicago,
 propr Fair View Dairy
 " Mrs Jennie L, 131 E Chicago
 Ruth, "

Byers & Brown, dealers in farm real
 estate exclusively in Southern
 Michigan; office over Savings
 Bank; both phones; L J Byers,
 E A Brown

C

Cabeen Walter, 111 E Pierce, plumber
 " Mrs Sadie, "
 Cady D B DeLand, 31 Morse, postman
 " Mrs Viola J, "
 " Mary A L, "
 Cahill Mrs Ellen, 39 Orchard, w
Callender Paul R, mgr Western
 Reserve condensed milk fac-
 tory; res 62 E Washington

Calkins B H & Son Co, cooperage
 mfrs, 167 Race; M D Calkins
 pres and mgr, Almera H
 Calkins sec and treas

Calkins Mrs Maria D, 80 Jackson, w
 " Almera H, " bookkeepr
 " Marc D, 234 E Chicago, mfr
 " Mrs Irene R, " s
 " Alice M, " s
 " Maurice V, " s
 " Max Elliott, " s
 " Kathryn, " s

BURCH & KEMP

GROCERIES AND MEATS

Your patronage is most cordially invited
and we know we can please you.

Our Groceries are the most carefully se-
lected. Our Meats are the choicest the
land affords.

TRY OUR SAUSAGE
IT'S OUR LEADER

30 East Chicago St.

Both Phones 75

Calkins & Calkins , groceries, fruits, meats, choice teas, coffees and canned goods; 28 S Monroe; F E Calkins, L L Calkins	Card Charles, 128 E Wash, lab
Calkins Leonard L, 148 Church, grocer	" Mrs Anna L, " s
" Mrs Jessie A, "	" Sylvia, " s
" Frank E, 193 Marshall, grocer	Carlisle Chas J , mgr Stokes Mfg Co; res 270 W Chicago
" Mrs Elizabeth, "	" Mrs Edna A, " "
" Ruth E, "	" Rolph J, " s
" Mrs Elsie, 36 Waterman, w	" Maurice C, " u
Camerer Emery C, 202 Grand, T	Carleton Mrs Eunice, 254 W Pearl, w
Camp Curtis H, 140 Jackson, r	Carl Eva, Arlington, waitress
Campbell & Johnson , attorneys, New Clarke building; M D Campbell, C C Johnson	Carle Abram, 12 Taylor, merchant
Campbell & Angevine , ice cream mfrs, Beach Farm, N Mich Ave; M D Campbell, C J Angevine	" Mrs Alma D, " "
Campbell Milo D , 53 E Chi, lawyer	" Marietta, " s
" Mrs Marion S, " "	Carls Herman H, 282 S Jefferson, P
" Marion, " teacher	" Mrs Flora C, " "
" Irving, 134 Cutter, lab	" Harold M, " P
" James W, 167 N Sprague, lab	" Dorothy M, " s
" Mrs May, " "	" Leo W, " H
" James H, 440 E Chi, farmer	" Mrs Anna, " "
" Mrs Elizabeth, " "	Carmer Peleg O, 26 Whitten, r
" Lee W, 188 Cutter, clerk	" Mrs Elizabeth, " "
" Mrs Pearl P, " "	" Josie, " waitress
" Walter H, " u	" Geo W, 170 Waterman, T
" Ellwood J, " u	" Mrs Mabel V, " "
" Melvin, 279 Marshall, teamstr	" Glema M, " s
" Mrs Mary E, " "	" Burr H, " s
" Leon W, " teamster	" Theira, " u
" Jessie E, " "	Carpenter Chas F, 100 E Pearl, real estate
" Harold A, " "	" Mrs Louise, " "
" Rolene G, " s	" Mrs Sarah J, 170 Henry
" Judson F, " s	" Mrs Maude, 112 S Hudson, dressmaker
" M Louise, " s	" Ralph, " s
" Glenn, " u	" Jacob I, 155 Cutter, mason
Canfield Arthur, 22 N Sprague, s	" Mrs Nellie, " "
Canright Theodore V, 314 W Chicago, r	" Max, " s
Canrike John W, 159 Division, builder	" Dorothy, " s
" Mrs Grace L, " "	Carr Mrs Margaret, W State, w
" John W, Jr, 102 N Fremont, carpenter	" Mary L, " teacher
" Mrs Edith, " "	" Charlotte P, " S P S
Card Daniel C, 124 S Monroe, collector	" Robert E, " S P S
" Mrs Mary, " "	" Margaret, " s
" Gibson D, 272 W Chicago, lab	" Anna, " s
" Mrs Anna L, " "	" Mrs Mary J, 40 W Alden, w
	" Mrs Julia, 14 Henry, w

For Good Printing
See W. C. BAILEY

Carroll Bros , groceries and meats, 28 E Chicago; C O Carroll, D M Carroll; Bell phone 311, S M phone 15	Case Arlene, 151 N Jefferson, clerk
Carroll Donald M, 35 E Pearl, merchant	" Gerald, " s
" Mrs Ruby G, " s	" Harold, " s
" Ruth G, " s	Catlin Luman F, S P S, choreman
" John H, " s	Cecil Thomas L, 73 S Jeff, com trav
Carter John A, 155 N Clay, r	" Mrs Mary, " s
" Mrs Nina S, " lab	Cement Co, see Wolverine Portland, etc
" Sylvester, " lab	Cerrow Wm R, 55 N Jefferson, rural mail carrier
" Geo, 28 N Hudson, engineer	" Mrs Lena J, 55 N Jefferson
" Mrs Nora, " u	" T Ethelena, " s
" Frances, " u	" Doris M, " u
Cary Dor, 253 Division, drayman	Chadsey John M, 66 Waterman, blacksmith
" Mrs Hattie, 77 W Chi, cook	" Mrs Melissa, " musician
" Ervin, 43 Perkins, drayman	Chamberlin Chas, 63 Walnut, lab
" Mrs Maggie, " s	Champion & Champion , attorneys, 37 W Chicago; J R Champion, C U Champion
" Ila A, " s	Champion Chas U, 182 E Chi, lawyer
" Thelma, " s	" John W, " s
" Daniel E, 35 Smith, drayman	" Chas S, " s
" Mrs Sattie, " s	" Paul U, " s
" Dora B, " s	" John R, 75 Jackson, lawyer
" John M, " s	" Mrs Minnie, " s
" Rolland E, " s	
" Rolene, " s	

F. E. CALKINS

L. L. CALKINS

CALKINS & CALKINS**STAPLE & FANCY GROCERIES**

FRESH AND SMOKED MEATS, FRUITS, FEED, ETC.

Try CHEERY BLOSSOM, BEST TEA GROWN

Sole Agents for the TOLFER COFFEES, 4 Great Brands

JAMO, BELLE ISLE, BISMARCK, KORAN

BOTH PHONES 163.

28 SO. MONROE ST.

- Champion Brass Works**, mfrs of
 gas, electric and combination
 fixtures, founders of brass and
 aluminum, 260-262 Division;
 Pres, C A Pollock; vice pres,
 W E Hodgman; sec and treas,
 J L Curtis; see adv
- Chandler & Lee**, general and build-
 ers' hardware, 38 W Chicago;
 W S Chandler, H F Lee
- Chandler Wm S, 53 N Hudson, merchant
 " Mrs Inez, "
 " Alice A, 44 Grand
- Chandler Albert F**, box mfr, 20-22
 S Hanchett; res 71 W Pearl
 " Mrs Harriet K, "
 " Mrs Arline, 149 Division,
 bank clerk, w
 Chaney Clarence F, 113 E Wash.
 drayman
 " Mrs Mildred M, "
- Chapin Julius W**, county agricult-
 uralist, res 146 E Chicago
 " Mrs Gladys W, "
- Chapman Chas W**, mfr of Cuban
 hand made cigars—Flor De
 Chap and Lord Crasby, 9 S
 Monroe; res 25 Race
 " Mrs Carrie, "
 " C W, " s
- Chapman O Dyce**, diamonds, jewel-
 ery, watches, rich fancy goods,
 44 W Chicago; res 208 W Pearl;
 see adv
 " Margaret L, "
 " Richard, 19 S Railroad, D
 " Mrs Ellen, " D
 " George, "
 " Nellie, " D
 " Emily, " stenog
 " Annie, " s
 " Maude, " s
 " Charles, " s
 " John, " H
 " Mrs Cora, "
 " Thomas, 26 Preston,
 elevatorman
 " Mrs Hattie L, "
- Chase Ray V, 56 N Monroe, bookkeeper
 " Mrs Fern G, "
 " Mrs Annette, 99 Division, w
 " Edson B, 154 Wash, carpenter
 " Mrs Edyth V, "
 " Arlene A, " s
 " Herschel B, " u
 " Selah, 401 Jay, Ce
 " Mrs Lola, "
- Chauncey Mrs Mary, 171 Grand, w
 Cheney John H, E State, farmer
 " Mrs Rebecca B, "
 " Earl W, " u
 Chester William H, S P S lab
 " Mary, 92 S Clay, dressmaker
- Chestnut Samuel J**, sec Farmers'
 Mutual and agt Citizens' Mu-
 tual Ins Co, Farmers' Mutual
 Building; res 22 N Sprague
 " Mrs Lida M, "
 " Lula, " s
- Chivers Mrs Mary, 19 E Montg, w
 Chubb Mrs Mary A, 64 Church, w
- Church Chas E**, 100 S Monroe, mgr
 Libby, McNeill & Libby pack-
 ing plant
- Clair Harry**, all kinds of scavenger
 work; calls promptly attended,
 city or country; S M phone
 3011, Bell 762; res 283 N Hudson
 " Mrs Kathrine S, "
 " Mrs Martha, 139 S Jeff, w
- Clapp Mrs Grace, 55 N Hanchett, w
 " Marguerite, " u
 " Ella, " clerk
- Clark Henry C**, 89 Division, lawyer
 " Mrs Edith S, "
 " Wm G, 33 S Hudson
 " Mrs Mattie E, "
 " Mrs J C, 124 Morse
 " Clara J, " teacher
 " Mrs Estella, 278 Smith
 " Mrs Belle, 228 Henry, w
 " Leon, 173 E Park Ave, agent
 " Mrs Sarah L, "
 " Nina M, " s
 " Leon D, " s
 " Melvin, 241 Marshall,
 cigarmaker
 " Mrs Helen A, "



VIEW ON WEST PEARL STREET

O. D. Chapman

Diamonds, Pearls and Fancy Gems

Watches & Clocks

Sterling and Plated Silverware, Cut Glass, Fine China
and Rich Fancy Goods

Coldwater,

Michigan

Special Attention Paid to
Fine Watch Repairing

Bell Telephone
Number 334

Clark Edw C, 243 W Chicago,	Clifford Mrs Elvira, 86 N Polk, w
" Mrs Ethie, " com trav	Cline Charles, 52 W Montg, lab
" William D, " s	" Mrs Lillie, " L
" C Allen, " s	Clinefelter Alfred M, 216 Division, P
" Loren, 161 E Park Ave, lab	" Mrs Addie C, " s
" Gale, " P	" Robert Owen, " s
" George, 347 N Hudson, farmer	" Clyde C, 111 Elm, P
" Mrs Clara A, "	" Mrs Maude M, " u
" Ethel, " phone op	" Estelle, " u
" Orlando, " s	Clizbe William G, E State, R
" Pearl, " s	" Mrs Huldah, " u
" Harvey, 156 S Jeff, Con	" Wilma M, " u
Clarke E R & Co, drugs & groceries,	" Mrs Evaline J, " w
26-28 W Chicago; M G, R E,	" Grace, 23 N Jefferson
E R, H W Clarke	Clizbe & Fletcher, wood and ice,
Clarke Morris G, 215 E Chi, merchant	111 N Hancock; H S Clizbe,
" Mrs Margaret U, "	N P Fletcher
" Sophie U, "	Clizbe H Smith, 161 E Chi, wood & ice
" Chas U, " clerk	" Mrs Katharine, "
" Ralph E, 281 E Chi, merchant	" Lucile, " s
" Mrs Jennie P, "	" Irene, " s
" Louise, " u	" Harold S, " u
" Hugh W, 277 E Chi, merchant	Close Herbert A, treas Hoosier Shoe
" Mrs Inez, " s	Mfg Co; res 57 N Hudson
" Hugh W, Jr, " u	" Mrs Sarah, "
" Mary Louise, " u	Clouse B Frank, 169 Henry, lab
" Edwin R, 105 E Chi, merchant	Cluff Mrs Johanna, 195 Cutter, w
" Mrs Jessie C, " r	Clunan Thomas, 167 Jackson, r
" Elizabeth, " u	" Mrs Mary, "
Clearwater Arthur, 336 E Wash, mason	Cobb Gertrude E, S P S, teacher
Clement Geo W, 170 S Clay, r	Cobean Wm E, mgr sales dept Wol-
" Mrs Lottie A, " T	verine Portland Cement Co,
" Otis M, 97 Coombs, T	17 W Chi; res 275 W Chicago
" Mrs Margaret E, "	" Mrs Augusta, "
" John H, 108 S Monroe, farmer	Cochran Josiah, 188 Walnut, L S
" Mrs Charlotte, "	" Mrs Maud, "
" Cortland C, 14 Peckham, r	Cochrane Mrs Mina, 97 Abbott, w
" Mrs Rebecca, " T	" Jay W, " T
Cleveland Alonzo B, 126 Perkins, r	" Burr, " T
" Mrs Julia, " s	" John, " s
" Seward, 124 N Clay,	Cocks Harry A, 186 W Pearl, com trav
rural mail carrier	" Mrs Nina H, " s
" Mrs Ada, " s	" Catherine E, " s
" George W, 89 Jackson, r	" Harriette A, " s
" Mrs Elizabeth, " u	" Helen I, " u
" Arlene J, " teacher	" C Allen, " u
" Elfreda, S P S, dom	Coe Mrs Rhoda M, 44 N Clay, w
" Mrs Elizabeth, 77 Wright	Cogan John, 134 Walnut, lab
" Lisle, " u	" Mrs Mary, "
" Franklin, " u	" Daniel, 112 Peckham, r
	" Mrs Anna, "

Cogshall Chas D., 14 W Chicago,
plumber and steamfitter;

res 242 Marshall; see adv

" Mrs Elizabeth, "

" Chas D, Jr. " s

" Mrs Delia A. 76 Hull, w

Coldwater Bread Co., wholesale mfrs
of bread, 56 S Monroe; see adv

Coldwater Candy Works, see Cot-
sonis Bros

Coldwater Cement Product Co.,
mfrs of tile, brick, blocks, etc,
587 W Chicago; pres. Dr N
Baldwin; sec'y, H W Parker;
treas, D C Allen

Coldwater Cooperage Co., 339-351 W
Chicago; W W Ault, mgr

Coldwater Creamery, 339 S Clay, Mrs
L C Waite, propr

Coldwater Garage Co., 29-31 N
Hanchett; largest up to date
garage in Southern Michigan;
Overland cars and supplies;
C F Strong, manager

Coldwater Gas Light & Fuel Co.,

78 W Chicago, hard and soft

coal & coke; pres. L M Wing;

vice pres, J W Thompson; see

and supt, Geo C Turner; treas,

W E Moss

Coldwater Monument Co., granite
and marble monuments and
markers, 92 W Chicago; E H
Gibson, A C Sutherland

Coldwater National Bank, 30 W
Chicago; pres. L M Wing;
vice pres, Z G Osborn; cashier,
H R Saunders; assistant cash-
ier, W H Simons

Coldwater Packing Co., mfrs of
sauer kraut, salt and dill
pickles, Jay St and L S & M S
Ry; pres, W H Knox; vice
pres, H D Wilson; sec-treas
and mgr, D C Allen

Cole Frank A. 33 W Wash, ins agt

" Arthur, 106 Bennett, s

C. D. COGSHALL

HIGH - GRADE

PLUMBING

Best Selected Stock
in Southern Michigan

Including Pipe, Fittings, Brass Goods,
Engine Trimmings, Bath Tubs, Sinks,
Lavatories, Pumps, etc.

COLDWATER, - MICHIGAN

No. 14 Chicago Street

Both Phones No. 116

Cole Archie W., 247 W Chi, farmer	Conover Engraving and Printing
" Mrs Alice M., " "	Co, 93 and 95 W Chicago;
" N Ernest, " s	designers, engravers, book
" Harold E., 96 E Montg, T	and fine color printers; S Joe
" Mrs Laura O, " "	Norton, mgr
" George F., 26 Cutter, mason	Conover Chas A, 18 N Fremont, printer
" Mrs Anna L, " "	" Mrs Juno, " "
" C G, " "	" Edmund W, " s
emp Reporter office	" Mrs Sevilla, 300 E Chicago, w
" Reuben, 78 W Wash, r	Cook Dr Wm A, dentist, 78 W Chi;
" Mrs Agnes, " "	residence 244 E Pearl
" Luna, " "	" Mrs Bernice W, " "
Collard George F, 28 Elizabeth	" Bruce, " u
" Mrs Oania L, " "	" Wm Warner, " u
" E Frost, " clerk	" Jas H, 255 Division, P
Coller Leonard C, propr Coller's	" Mrs Eva L, " "
Palace Music Store; Hobart	" Gertrude, " Br
M Cable pianos a specialty;	" Mabel L, " T
55 W Chicago; res 26 W Pierce	" Frank L, 75 Smith, cigarmkr
" Mrs Amelia E, " "	" Mrs Lena E, " "
Collin Rev Henry P, 98 E Chicago	" Arreta D, " s
" Mrs Elizabeth P, " "	" Arthur E, " farmer
Collins & Lockwood, fresh and salt	" Harold J, " s
meats and groceries, No 1 W	" Jay, 31 Perkins, carpenter
Chicago; G W Collins, W S	" Mrs Mary E, " "
Lockwood	" Herbert J, 56 Morse, clerk
Collins Geo W, 64 N Hudson, merchant	" Mrs Fern K, " "
" Esther J, " s	" David, 24 Williams, lab
" Everett, 81 Marshall, p o clerk	" Irene, " s
" Mrs Matilda, 153 Hull, w	" Lena, " s
Colway Clarence, 149 Harrison, dyer	" Mrs Mary J, 91 Green, w
" Mrs Ida Fannie, " "	" Mrs Calista A, 104 Walnut, w
" Eugene H, " s	Cook Malcome V, 70 Hull, pharmacist
" Fred T, " s	" Mrs Hattie L, " "
Compton Mrs Florence S, 28 E Pierce,	" Florence M, " s
music teacher	" Cyrus C, 83 Peckham, r
Conant Hosea, 47 Division, janitor	" Mrs Adda, " "
Conger Mrs Mary, 82 Cutter, w	" Dorothea I, " s
Conklin Chas P, 125 E Washington,	" Emory N, " s
dep postmaster	Cooley Mrs Margaret, 333 Marshall
" Mrs Kate A, " "	
" Mrs Mary E, " w	ALWAYS GO TO
" Mrs Sophronia, 73 Marshall, w	COLLER'S PALACE
" Arthur J, 132 Church,	MUSIC STORE
electrician	
" Mrs Margaret L, " "	Hobart M. Cable Pianos
" Joseph A, 83 S Clay, r	Others may tell you some other piano is just
" Mrs Lillie M, " "	as good; but you see the Hobart M. Cable, then
" Dorothy H, " s	you'll know why we sell so many Hobart M.
" Mrs Nellie G, 65 S Hudson, w	Cable Pianos. It's guessing some to get a
" Daniel F, " engineer	piano as good.

Coombs Milling Co. , office 18 N Monroe; pres, M G Clarke; vice pres, Milo D Campbell; sec-treas, F W Moore; mgr, R J Hamilton	Corless George, 19 W Montgomery
Coombs Mrs Clara, 199 W Pearl, w	" Mrs Winnie, " T
Copelin Leroy, 205 Henry, r	" Starr A, 272 Marshall, farmer
Corey Wm M, 19 Williams, nursery	" Mrs Anna M, "
" Mrs Milla H, "	" Kidd, 78 Division, engineer
" Clarence, 226 W Chicago, Ce	" Mrs Regena E, "
" Mrs Delia, "	" Marjorie L, " s
" Merle A, " s	" Thelma L, " s
" Alton, 142 Perkins, s	" Lee M, " s
Corless J Dean, 304 Marshall, com trav	Cornell Chas, 70 E Pierce, farmer
" Mrs Maud E, "	" Mrs Docia, "
" Herbert B, " s	" Mrs Cora, 98 S Jefferson
" Deana B, " s	" Katherine, 133 W Pearl, clerk
" Judson L, " s	" Chas, 77 W Chicago, lab
" Hiram J, 24 Perkins, lab	Cornwell Chas T (aged 93), 102 Marshall, r
" Mrs Ida V, "	" Chas, 48 Division
" Elvin L, " lab	" Mrs, "
" Mrs Lulu, " w	Corson Allen, 183 Perkins, r
" Mina G, " u	" Mrs Eva T, " "
" Erwin G, " u	" Harold T, " s
" Mrs Ann E, 34 N Hudson, w	" Lora Belle, " s
	" Joseph, 22 N Polk, machinist
	" Mrs Effie M, " "
	" Clyde L, " electrician
	" Bernard L, " s
	Cosper Mrs Sarah E, 85 Waterman, w

GAS IS NOW

ADMITTED BY EVERYONE TO BE

SIMPLY INDISPENSABLE

Cotsonis Bros , proprs Coldwater Candy Works: cigars, ice cream, etc, 33 W Chicago; res same; George and Peter Cotsonis	Crapo Claude, 51 Pierson, R
Couve Louise E, 24 N Jeff, teacher	" Mrs Mary, " u
Covey Wm A, 217 Marshall, agent	" Hazel, " u
" Mrs Emma M, "	" Esther, 146 S Monroe, dom
Cowell W Glenn , attorney, Room 1 new Clarke building: both phones; office 266, res Bell 745; residence 179 E Chicago	" Edna, " phone op
" Mrs Ella M, "	Crater Phillip, 102 Church, janitor
" Pauline, " s	" Mrs Sophia, "
" Wayne G, " s	" Andrew, " s
Cowles Bernice, 243 W Chicago, nurse	Crawford E Frank, 29 Elizabeth
Cox Norton & Co , civil and electrical engineers; office at courthouse: John J Cox, Chas C Cox, Thos R Shaver	" Mrs Emogene C, "
Cox Alfred, 38 E Wash, teamster	" C F, 40 W Montgomery, r
" Clarence, 176 Jay, farmer	" Mrs Sarah, "
" Mrs Kathleen, "	" George, 120 W Chicago, lab
" Charlotte L, " u	Crippen Mrs Mary E, 134 S Monroe, w
" Chas C, 147 Grand, civil engineer	" Mrs Harriet, 35 E Pearl, w
Crandall Edward R , pianos, organs, sewing machines, and a complete line of musical goods and supplies, 87 Marshall; res same	" Hal D, 225 E Chi, p o clerk
" Mrs Amy, "	" Mrs Mae, "
" Ralph E, "	" Henry N, " s
" Margaret H, " music teacher	Crist Mrs Teresa E, 70 E Pierce, w
" Irma L, 205 Henry, s	Crocker John M, 103 E Pearl, r
" Earl, 86 Clarke Ave, T	" Mrs Dora A, "
" Mrs Isabel, "	Crowder Mrs Charity, 281 E Chi, dom
Crane Mabel, 78 Division, teacher	Crow Floyd R, 138 Harrison, blacksmith
" G E, 3 Grand, com trav	" Mrs Mabel, "
" Mrs Marion G, "	Cudner John, 378 W Chicago, r
" Glenn C, " s	" Mrs Julia A, "
" Margaret J, " s	Culp Miles J, 123 Perkins, r
" Clement A, 128 Peckham, P	" Mrs Susannah, "
" Mrs Etta M, "	" Erskin, " teamster
Cranson Mrs Carrie, 148 Marshall, dom	" Harry J, 63 Munson
Crapo Daniel B, 87 Pierson, carpenter	" Mrs, "
" Mrs Susie C, "	Culver Dr Bert W , physician and surgeon, 46 W Chicago; residence 173 Church
" Dean L, " plumber	" Mrs Louise M, "
" Nina L, " s	" Miriam Lorene, " u
	" Mrs Ella M, 82 Hull, w
	" Roy, " electrician
	Cummings Mrs Minerva P, 245 Hull
	" Blendina, 63 W Montg, s
	Cummins Carl, 214 W Chicago, clerk
	" Mrs Roline, " s
	" Marjorie L, " s
	" Dorothy R, " u
	Cunningham John, 59 Pierson, cigarmaker
	" Mrs Margaret, "
	Cure Gleo F, 101 Waterman, T
	" Mrs Florence, "

W. A. COOMBS
MILLING CO.

18 North Monroe Street

Manufacturers of the Celebrated Flour

ROB ROY

Pure Buckwheat Flour,

Bolted Corn Meal,

Self-Rising Buckwheat

and Pancake Flours

SPRING WHEAT FLOURS

... AND ALL FEEDS ...

BUYERS OF GRAINS

WHEAT - RYE - OATS - CORN

COLDWATER, - MICHIGAN

Curts John L , supt Champion Brass Works; res 184 E Pearl		Davis Kate, 16 S Fremont, clerk
" Mrs Clara, "		" Daniel, 296 Hull, teamster
Curtis Mrs Charlotte W, 124 Henry, w		" Mrs Carrie E, "
" Arthur T, 65 Green, painter		" Ernest C, Rose St, teamster
" Mrs Mary M, "		" Mrs Maud, "
" Pearl M, " s		" Mabel, " s
" Irene J, " s		" Oliver, 27 Sheridan, lab
" George F, " s		" Mrs Goldie E, "
" Dorothy, " u		" John Oliver, " s
Cushman Esther M, 39 Cutter		" Mrs Ardella, 70 Church, w
" Violet, " s		" Edward F, 127 Peckham, r
Cutbush Arthur T, 33 Sherman, T		" Mrs M Adell, "
" Mrs Celia, "		" J D, 81 Jackson, Ce
Cutler Chas L, 328 E Washington, lab		" Mrs Henrietta, "
" Mrs May, "		" Bert, 111 N Hancock, teamstr
" Edna, " T		" Mrs Augusta D, "
" Harvey, " s		" Mrs Abby, 88 N Sprague
Cuykendall Pembroke, 38 Conover, H		" Harold R, " s
" Mrs Edith, " s		" Mildred E, " u
" Willard, " s		" Wilfred B, " u
" Mamie, " s		" Viola, 33 Morse, dom
" Edwin, " s		" Mrs Margaret, S P S, supply
" George, " u		" Marie, 337 Marshall, s
" Thomas, " u		Dawson Michael, 195 S Jeff, cigarmakr
" Bernice, " u		" Mrs Sophia M, "
Cuyler Add A, 101 N Fremont, machinist, P		" Elizabeth H, " s
" Mrs Rega, " "		" John W, " u
" Cecil M, " teacher		" Paul, " u
" Howard A, 22 Henry, cooper		" John, 32 Race, distributor
" Mrs Lela F, " "		Day Fred, 95 E Montgomery, T
		" Mrs Susie, " "
		" John, " s
		" Freda, " u
		Dayton Mrs J N, 95 Church, w

D

Daly Chas, 184 Jackson, L S	
" Mrs Martha, " "	
" Walter, " s	
" Elmer, " u	
Daniels Chas L, editor Reporter, res 177 Grand	
" Mrs Bertie, " bookkepr	
Daniells Llewellyn S, 225 W Chicago, r	
" Mrs Susan, " "	
Dart Mrs Eva, 65 E Chicago, w	
Darling Mrs Nellie, 79 Wright, w	
Daugherty Walter G, 33 Elm, pharmacist	
" Ella, " "	
David Ambrose, 36 Henry, r	
" Mrs Jennie, " "	

The Best
Clothier

HILTON

The Best
Shoe Man



**CHAMPION
BRASS
WORKS**

WE MANUFACTURE

Gas, Electric and Combination Fixtures.

WE ARE FOUNDERS OF

Brass, Bronze and Aluminum Castings.

WE REFINISH AND CLEAN Old Chandeliers, Stand Lamps,

Metal Stands, or any Metal Furniture.

WE NICKEL FINISH Automobile Brass Parts, Stoves, Teakettles, etc., etc.

Champion Brass Works,

Bell Phone 217.

262 Division St., COLDWATER, MICH.

Deabler Oliver J, furniture, rugs and carpets, 84-86-88 W Chi; residence, 17 Jackson	Deuel Mrs Julia E, 77 Church, w " Louise P, " bookkeeper
" Mrs Lilla, "	Deuser John S, 181 S Clay, Ce
" John R, " s	" Matilda, "
Deal Frank, 54 River, lab	" Edward, " Ce
" Mrs Phoebe, "	" Joseph T, " bookkeeper
" Glenn, " s	" Herman P, " Ce
Dean Angeline H, 53 E Pearl, teacher	" John, Jr, 16 Race, R
" Ruth B, " s	" Mrs Bessie L, "
Decker Valeda, S P S, supt employes' dining-room	" Ralph R, " s
" Almeda, S P S, dom	Dewey Willie, Arlington, choreman
DeClute Wm H, 90 W Chicago, lab	" Lewis E, 262 E Chicago, r
" Mrs Amelia, 26 Orchard	" Mrs Mary E, "
" Miles A, " deliveryman	Dexter Don C, 63 Cutter, T
" Mrs Viva B, "	" Mrs Mary M, "
DeForest Jas, 29 Lawton, janitor	" Myrtle R, " s
" Mrs Clara, "	" Vera B, " u
Delaney Henry, 13 W Alden	" Earl B, " u
" Mrs Mary, "	" Harold, " u
Delicatessen Shop, 23 S Monroe, Mrs Mary Messenger, mgr	" Jesse E, 29 Clarke Ave, teamster
Dell Mrs Dama E, Arlington, waitress	" Mrs Clara S, "
Delp Milton F, 401 Jay, carpenter	" Muriel G, " u
" Mrs Margaret, "	" Doris I, " u
" John E D, " s	" Eunice N, " u
Deluca Peter, 10 W Chicago, clerk	" Mrs Nancy J, 162 Perkins, w
Demerest Mrs Sophia C, 32 W Montg, w	" Harry, " K
" Mrs Frances E, 241 Marshall	" Nancy, " s
Deming Mrs Margaret, 80 Tibbits, w	Dibbert Herman F, 113 Division, farmer
Denbrock Hotel, 33 N Hanchett	" LaVerne H, " engineer
Denbrock Chas J, 33 N Hanchett, hotel	" Mrs Huldah, "
" Mrs Emma A, "	
" Fred, 68 W Pearl, Ce	
" Mrs Grace B, "	
" Wm H, 42 Cutter, R	
" Mrs Marie, "	
" Ruth A, " u	
" William, 237 S Jefferson, r	
" Mrs Matilda, "	
Dennison Mrs Mary J, 105 Pierson, w	
DePeu John H, 166 N Fremont, com trav	
" Mrs Dora, "	
DePue Mrs Melinda E, 314 W Chi, w	
" Jeremiah, 147 Church, r	
" Mrs Isabel, "	
DePoul Joseph, 53 W Chicago, clerk	

Collins & Lockwood,

Leading Dealers in

MEATS AND GROCERIES,

Also Manufacture and Sell

MARIGOLDINE LOTION

A Preparation for the Skin,
Unequaled for Sunburn, Chapped
Hands or Face,
Burns, Scalds, Chafe, etc., etc.
TRY IT.

No. 1 West Chicago St.

COLDWATER, - MICHIGAN

Dickens Mrs Mary,	162 S Clay,	w
Dickinson Charles H,	176 Marshall	
" Mrs Lorene Wright,	"	
"	piano instructor	
" Homer W,	176 Marshall,	
"	bookkeeper	
" Evelyn S,	162 Marshall	
" Mary A,	"	
" Mrs Grace,	160 W Pearl	
" Charlotte,	"	s
Diener Mrs Adaline M,	43 E Pierce,	w
Dimond Edwin L,	15 Elm,	
" Mrs Gertrude B,	"	clerk
" May,	179 N Hudson,	dom
Dingmon Mrs Della H,	99 Green,	w
" Versul D,	"	s
Dobson Dr Gertrude,	20 Division,	
"	physician	
Dodge Chas E,	96 Wright,	R
" Mrs Rose M,	"	
" Harry J,	"	s
Doerr Mrs Emma,	58 Hooker,	D
" Margaret A,	"	s
" Louise E,	"	s
" Mrs Emma,	53 S Hudson,	w
Doll Benedict,	665 W Chicago,	lab
" Mrs C Emma,	"	
" Bertha T,	"	phone op
" Raymond F,	"	C
" Marie K,	"	phone op
" E Louise,	"	phone op
" Gertrude P,	"	
" Charles A,	"	s
" Leo J,	"	s
" William T,	"	s
" Margaret E,	"	s
" Marjorie,	29 S Railroad,	u
Donahue Mrs D,	35 Race,	w
" Irene,	"	s
Donata Sister M,	78 Harrison,	dom
Donnelly Mrs Caroline M,	73 Marshall,	w
Donley Vachel A,	227 N Hudson,	
"	painter	
" Mrs Jennie C,	"	photographr
Doris Matthew,	118 Jackson,	cooper
" Mrs Lura E,	"	
" James,	151 S Clay,	C
" Mrs Emma A,	"	

For Good Printing
See W. C. BAILEY

FOR
FINE FURNITURE



CALL AT THE

TRIPLE FURNITURE
STORE
of O. J. DEABLER



CARPETS, RUGS, LACE CURTAINS,
UPHOLSTERING.

84-86-88 WEST CHICAGO ST.

Dorrance Drug Co , 27 W Chicago, drugs and paints; A J Dorrance, proprietor	Draime Frank S. , 146 Harrison, M
Dorrance Albert J. , 19 Grand, druggist	" Mrs Ida M., " lab
" Mrs Annie J., " s	" Carry E., " lab
" Mary J., " s	" Clev., " lab
" Albert A., " s	" Ernest R., " T
" Catherine, " s	" Aemuel M., " s
" Elsie, " s	" Mildred R., " s
" Jule, " s	" Beulah M., " s
" Ralph G., " s	" Ruby F., " s
" Thomas O., " s	Draper Homer , 172 N Sprague, silos
" Roger, " u	" Mrs Sarah J., " "
Dorsey Ivan W. , 212 E Pearl, high grade monuments	" Helen M., " "
" Mrs Berniece S., 212 E Pearl	" Myrtle, " s
" Mrs Delia, 61 N Jefferson, w	" Lloyd R., " u
Doty J Nelson , 103 Wright, lab	" Howard E., 86 Walnut, lab
" Mrs Phebe A., " "	" Rose, " s
" Louis F., 112 Wright, lab	" Clayton, 154 Henry, s
" Mrs Eltha E., " "	" Harold H., 190 E Pearl, s
" Margaret, " s	Drexler Andrew , 48 Division, R
" Louise, " u	Driggs Seth W. , 112 E Pearl, r
" Phyllis, " u	" Nellie L., " teacher
" Mrs Amelia, 61 N Polk	" Arthur W., " "
Doty Cordella R. , propr O K Barber Shop, 26 1/2 S Monroe; res 69 Elm	" Mrs Clara F., " "
" Joseph E., 219 Cutter, lab	" Mabel, 33 N Monroe, dom
" Mrs Melissa, " "	Drinkwater Jas. , 138 W Chicago, r
" Harry, 227 Cutter, lather	" Adelia, " "
" Mrs Elva, " "	" Delta, " shoemaker
Dove Arthur , 142 Waterman, mason	" Max S., 123 Walnut, u
" Mrs Lulu, " "	Drobnik Edward P. , merchant tailor, 24 W Chicago; full line of samples; repairing on short notice; res 102 Jackson
" Carroll, " s	" Chas E., " s
" Ivan, " s	Drury Willis M. , station agt L S & M S Ry; res 229 E Chicago
Dovey Starr , 248 Division, auto rep	" Mrs Christine B., " "
Downer William B. , 64 Morse, r	" Fortune R., 136 E Wash, com trav
" Mrs Cynthia A., " "	" Mrs M Jennie, " "
Downs James R. , 196 Grand, painter	" Mrs Anna, 162 Walnut, w
" Rebecca J., " "	" Ethel, " stenog
" Lulu C., " milliner	" Marie, " s
" Madison B., 99 N Clay, r	Dryer Henry , 368 S Jefferson, farmer
" Mrs Lucy A., " "	" Mrs Minnie, " carpet weaver
Downes Roy R. , 81 Grand, agt I C S	Dubendorf Lee T. , 24 Park, Br
" Mrs R Ella, " "	" Mrs Louise K., " "
" Adeltha, " u	" John C., 173 Jackson, r
Doy Leander J. , 38 N Monroe, optician	Dunham Frank E. , 271 Marshall
" Mrs Rose M., " "	" Mrs Luella, " "

For a Good Shave Go to BENJAMIN'S

Dorrance's Specialties

PEARL CREAM

Best for chaps. Composed of boracic acid, benzoine, glycerite of starch, glycerine, mucilage of quince seed, carbolic acid, bay rum and perfume. Price 10c and 25c.

LIVER GRANULES

Made for us by Parke, Davis & Co. They keep the liver lively. Fifty in a package for only 25c.

WHITE PINE COUGH SYRUP WITH TAR

The best cough syrup, proven by over 12 years' increasing sales. Price 25c and 50c.

BRONCHIAL LOZENGES

They cure the tickle. Mighty good for that constant irritating cough. Price 10c.

CHARCOAL AND PEPSIN TABLETS

For bad stomachs. Relieve distress. Price 10c.

SULPHUR AND CREAM OF TARTAR LOZENGES

For the blood. An old-fashioned remedy in an improved form. Pleasant to take. Price 10c.

TASTELESS CASTOR OIL

Ours is the original, palatable castor oil, made of pure castor oil, sweetened and flavored. Price 10c and 25c.

TALCUM POWDER

The finest in the city, violet and corylopsis. Large can 25c.

HEADACHE TABLETS

Our own formula. Price 10c.

DORRANCE DRUG CO.

THE A. D. S. STORE

Eastman Kodak Agency

Coldwater, Michigan

Dunham Mark T, 86 S Monroe, bookkeeper	Eaton Grant, 74 Morse, merchant
" Royal S, 97 N Clay, r	" Mrs Kathrynne, "
" Mrs Martha J, "	" Grant, Jr, " s
" Mrs Plona E, 63 S Jeff, D	" Lutie, " s
" Hazel I, " milliner	" Franklin, 162 Henry, janitor
Dunigan Mrs Nora, 156 S Jefferson, w	" Mrs Margaret, "
Dunning Pearl, S P S, teacher	" Mrs Rilla, 77 W Chi, cook
Dunks Fred J, 351 Grand, real estate loans	Ebenhack Geo J, 221 N Hudson, T
" Mrs Nancie C, 351 Grand	" Mrs Lydia A, "
" E Wm, 83 E Pierce, farmer	" Omar C, " purchasing agt
" Mrs Charlotte J, " violinist	" Lelia B, " bookkeeper
" Mary Margaret, " u	" Gladys M, " s
Dunn John C, 80 E Alden, lab	Eberhard Henry, 110 N Hudson, r
" Mrs Josie C, " u	" Mrs Sarah F, "
" Marie, " u	Echtinaw Mrs Katie, 59 Hooker, w
" Margaret, " u	" Holicc, "
Dunton & Tupper, agricultural im- plements, gasoline engines, threshers, carriages, farm wagons, 107-109 W Chicago; E A Dunton, S Tupper	" Samuel, 325 N Hudson, r
Dunton Eben A, 213 W Chicago, merchant	" Mrs Ida, "
" Mrs E May, " s	Ecklemire Mayme, 440 E Chicago, dom
" Ethel May, " s	Eckmyre Wm, 101 W Chicago, lab
Dustman & Crow, blacksmiths; horse shoeing and fine forging*; wood shop in connection; 101 W Chicago	Eddy Franklin T, 145 Harrison, cigar mfr
Dustman John A, 406 E Chicago, blacksmith	" Mrs A Etola, "
" Mrs Mary A, "	Edgerton & Chadsey, proprs Cen- tennial Horse Shoeing Shop, established 1876, 13 S Hancock; expert shoeing our specialty; L H Edgerton, J M Chadsey
E	Edgerton Lewis H, 157 E Washington, blacksmith
Earley Frank L, 98 N Clay, salesman	" Mrs Emma L, "
" Mrs Elizabeth, "	Edmonds Melvin T, 63 Smith, r
" Max C, " s	" Mrs Lucy A, "
" Will, 25 Race, C	" Mrs Roette B, 18 N Fremont, w
" Charles E, 166 Walnut, C	Eggleston Albert T, carriage mak- ing and repairing; first class work guaranteed; 135 W Chi- cago; res 178 N Fremont
" Mrs Gertrude, "	" Faye H, "
" Gretchen B, " u	" Pearl L, "
" Harriet M, 65 Pierson, dom	" Wm A, 350 W Chicago, C
Eaton Grocery Co, 14 S Monroe, groceries and meats; both phones, 210	" Mrs Blanche, "
	Eisen Adolph, merchant tailor, 13 N Monroe; a full line of sam- ples; repairing neatly done; residence 176 Church
	" Mrs Nellie, "
	Eldridge Mrs Lizzie, 102 Waterman, w
	" Frances, " teacher

Eligh Reuben V, 82 Grand, plumber	Emergency Hospital, White Block, 5-7 S Monroe; Dr DH Wood propr
" Mrs Hattie L, "	
" Kittie, " bank clerk	Emerita Sister M, 78 Harrison, teacher
Elinore Sister M, 78 Harrison, teacher	Eno Joseph, 100 Munson, farmer
Elligett John, Jr, 389 W Chicago, lab	" Mrs Mary J, "
" Mrs Macil, "	Erdle Mrs Libbie, 28 Williams, dressmaker, w
" Marion M, " s	
" William F, " s	Ertell George, 71 S Clay, tailor
" Margaret, " s	" Mrs Augusta, "
" Maurice, " u	Ertley Anna M, 99 E Chicago, dom
" Benjamin, 24 Mill, lab	Estes Lee L, 81 Taylor, Con
" Mrs Kate, "	" Mrs Blanche W, "
Elliott Jas R , 301 W Chicago, asst mgr Pratt Mfg Co	Esther Sister M, 78 Harrison, music teacher
" Mrs Lillian M, 301 W Chicago	Estlow Benj, 125 S Jefferson, Ce
" Esther C, " s	" Mrs M Belle, "
" James R, Jr, " u	" Grace L, "
" Jane C, " u	" Leonard E, " s
" Joe H, 80 Jackson, jeweler	" Floyd, 160 Henry, Ce
" Mrs Morna C, "	Etheridge Dexter S, 169 E Pearl
" Jack C, " s	" Mrs Libbie, "
" Robert H, " s	Evans John S , editor Sun and Star, res 22 W Pearl
Ellston Mrs Harriet E, 100 E Pierce	" Mrs Nellie F, "
" Charles J, " lab	" Harriett E, " teacher
" Mrs Ella, " u	
" Elma, " u	

Phone 77

For the Best Laundry



Evans Frank R. , halftones, zinc etchings, designing, etc. Conover block; res 145 E Park Ave	Faurot Linus B. 86 N Fremont, clerk
" Mrs Della, "	" Mrs Clara, "
" Mrs Elizabeth, 51 Munson, w	" Marie, " s
" Stephen V, 101 Pelton, r	Faust Geo A P. 221 Hull, cigarmaker
" Edward F, " T	" Mrs Anna L, "
" Mrs Della C, "	" Mary G, " s
" Benson, " u	" Lajoie R, " s
Evens M L. 103 Church, com trav	" A Clifford, " s
" Mrs Kittie D, "	Feller Erwin P. 98 N Hanchett, clerk
" Ralph L, " s	" Mrs Fannie, "
" Mrs F J, 99 Church, w	" Guy S, 84 Peckham, bookkeeper
Everett Geo W. cor Sprague and Garfield, painter	" Mrs Arlene L, "
" Mrs Angeline, "	Fellers Lewis H. 93 Walnut, L S
Ewing Albert A. 18 Tibbits, painter	" Mrs Louella A, "
" Mrs Lura, "	" Agnes B, " T
" Leslie G, " s	" Ruth D, " clerk
	" Roy L, " C
	" Ethel M, " s
	Feister Dale. 121 S Hudson, s
	Fellows Burt M. 59 N Hud-on, com trav
	" Mrs Lou Ella, "
	" Ruth R, " bank clerk
	" Mac C, " s
	Felten Rev Edward H. 118 S Jefferson, pastor Lutheran Church
	" Mrs Aline, 118 S Jefferson
	" Gertrude M, " s
	" Theodora M, " s
	" Victor C, " s
	Fenner Maude L. 70 Church, stenog
	Fenton Mrs Nettie L. 99 E Alden, tailoress
	" Clyde L, " s
	Ferguson Dr Benj R. dentist, Starr Block; teeth extracted without pain; all dental work warranted; res 124 E Chicago
	" Mrs Ella, "
	" Benj R. Sr, " (aged 96) r
	" Myron, 136 W Pearl, plumber
	" Mrs Harriet N, 22 W Pearl, w
	" Ernest, 257 Cutter, teamster
	" Mrs Hattie A, "
	" Francis E, " u
	" Esther, " u
	" Mae, " u
	" Ford, 219 Division, T
	" Mrs Eva D, "
	" Ralph W, " u
Evans Frank R. , halftones, zinc etchings, designing, etc. Conover block; res 145 E Park Ave	
" Mrs Della, "	
" Mrs Elizabeth, 51 Munson, w	
" Stephen V, 101 Pelton, r	
" Edward F, " T	
" Mrs Della C, "	
" Benson, " u	
Evens M L. 103 Church, com trav	
" Mrs Kittie D, "	
" Ralph L, " s	
" Mrs F J, 99 Church, w	
Everett Geo W. cor Sprague and Garfield, painter	
" Mrs Angeline, "	
Ewing Albert A. 18 Tibbits, painter	
" Mrs Lura, "	
" Leslie G, " s	
F	
Faas Chas E. bookkeeper S M Nat'l Bank; res 132 N Clay	
" Mrs Mary E, "	
" Helen T, " s	
Fairbanks Frank A. 89 S Monroe, r	
" Mrs Charlotte A, "	
Faith Gladys. 23 Hull, teacher	
Farmers' Mutual Fire Insurance Co of Branch County, opposite the Court House; pres, James S Ogden; sec, S J Chestnut	
Farrand Mrs Frances E. 105 S Monroe, w	
Farrell Mary. S P S, cottage manager	
Farwell Leon L. 281 Morse, R	
" Mrs Amy L, "	
" John, 33 S Hudson, r	
" Eber, 366 E Chicago, farmer	
" Mrs Laura C, " s	
" Helen L, " s	
" Volney L, " s	
" Fred R, 325 Marshall, r	
" Mrs Josie L, "	
Faulk Mrs Elizabeth. 102 S Jeff, w	
Faurot Mrs Jessie M. 64 Harrison, w	
" E May, " dressmaker	
" F Lester, " Se	
" Mrs Veneena J, "	
" John R, " u	

Ferguson Fred, 68 Peckham, mfr	Fisher Ray, 99 Cutter, clerk
" Mrs Addie J, " "	" Mrs Beulah, " "
" Carl F, " s	" Chas, 101 Taylor, gas fitter
" Clara L, " s	" Mrs Martha E, " "
" Clarence N, 175 Hull, com trav	Fisk Lewis, 353 N Hudson, T
" Mrs Ruth J, " "	" Mrs Carrie C, " "
" Marvel B, " s	" J Roy, " s
" Dorothy L, " u	" Ethel L, " s
" James A, 101 S Clay, r	" Helen M, " u
" Mrs Lucia E, " "	" Elwin L, " u
Ferns Joseph W, 341 Marshall, mfr	" Anna M, 11 N Jefferson
Handy Account File, rubber	" Hervey C, 86 S Monroe, T
stamps, rubber type, sign	" Mrs Jennie L, 29 Cutter
markers, stencils, office sup-	" Alice E, " s
plies: Bell phone 462	" Arthur W, " u
" Mrs Ada A, 341 Marshall	" Canfield, 63 Walnut, r
Fetterly Joseph A, 180 S Clay, r	Fiske Frank R, 167 N Clay, clerk
" Mrs Lucinda M, " "	" Mrs Harriet L, " "
" J Earl, " engineer	" Phillip L, " s
Feuchter Mrs Barbara, 42 Conover, w	" Samuel, 73 S Monroe, r
" Caroline, " "	" Mrs Clara, " chiropodist
" tobacco stripper	" Carlotta, " office clerk
" Karl, 42 Conover, L S	
Feyan Daniel B, S P S, teacher	
Field Mrs Mary, 138 N Hudson, w	
Filkins Claude D, 46 W Garfield,	
coal dealer	
" Mrs Ella V, " "	
" Mrs Mary, " w	
" Ben, 71 N Polk, janitor	
" Mrs Hitty, " "	
" Jennie L, " milliner	
" Vera B, " bookkeeper	
Filley Oliver E, 93 E Park Ave, grocer	
" Mrs Alice, " "	
" Fred, 38 E Wash, lab	
" Don, 79 Tibbits, Con	
" Mrs Lola, " "	
" De Wain, " u	
Finn Alice, 128 Peckham, s	
Firth Henry, 26 Waterman, postman	
" Mrs Mariette, " "	
" Wm H, 247 E Wash, painter	
" Mrs Amelia, " fur work	
Fish & McCarty, barbers, 16 S	
Monroe; F W Fish, C W	
McCarty	
Fish Fred W, 16 S Monroe, barber;	
res 58 Church	
" Edward H, " electrician	
" Mrs Martha E, " "	



THIRD FLOOR, CONOVER BLOCK
 CORNER CHICAGO AND CLAY STS.

Fiske Albert J , 188 W Chicago, coal dealer	Flynn Edward, 21 Abbott, T
" Mrs Nora, " "	" Mrs Mamie E, " S
" Charles, " S	" Margaret, " S
Fitzgerald Mrs Carrie, 154 S Hudson, w	" Edward, " S
Fitzpatrick Mrs Margaret, 15 Henry, w	" Nora M, " S
Flandermeier Francis H , propr	" William J, " u
Bee Hive Shoe Store, 16 W Chicago; res 113 E Chicago	Fogg Lucy, 78 Division, teacher
" Mrs Nettie L, " "	Follett Mrs Nellie, 6 Walnut, nurse
" Mrs Augusta, 18 Peckham, w	" Allen, " S
" Herman E, " T	Fonda Alvin G , foreman Reporter office residence 64 South Clay
" Louis F, " clerk	" Mrs May C, " S
" Perry W, " com trav	" Mildred E, " S
Flanders Fred F, 100 S Monroe, barber	" Evelyn M, " S
" Mrs Vera, " "	" Mrs Eunice, " w
" Mona L, " S	" Mrs Adaline L, 45 N Hanchett, w
" Clover M, " S	Foote Jay B , 409 Grand, r
" Fred E, 289 Morse, Br	" Mrs Alice H, " S
" Mrs Blanche E, " "	" Roberta E, " S
" Ivan L, " S	" Donald C, " S
" Phillip R, " S	" Ethelyn M, " S
" Eldon E, " S	" Richard, " u
" Ruth M, " u	" Mrs Elizabeth, " w
Fleck Mrs Christine, 77 Pierson, w	Forbes Mrs Elizabeth, 159 Henry, nurse
Fletcher Bartlett M, 56 Pierson, r	" Mrs Etta, 70 S Sprague, w
" Mrs Prelina M, " "	Fordyce Josephine, 56 E Wash, D
" Nelson P, 172 W Chicago, wood and ice	Foss Lee, 281 W Chicago, Ce
" Mrs Louise, " "	" Mrs Ethel, " S
" Dorothy, " clerk	" Wilma, " S
" Robert T, " S	" Wilfred, " S
" Edward, 86 Wright, r	Foster Edgar A , real estate and auctioneer, 1 W Chicago; residence, 256 W Chicago
" Mrs Jane M, " "	" Mrs Abbie E, " "
Flickiner Mrs Emma, 100 Walnut, w	" Mrs Ellen J, 225 Marshall, dressmaker
" Carl, " S	Foust Archie B , 10 N Monroe, printer
" Beulah, " S	" Mrs Julia A, " "
Fluke Wakeman C, 148 Marshall, r	" Frank, 218 Hull, mason
" Mrs Zaida M, " "	" Mrs Laura, 13 W Alden
	Fowler Willard A , 427 Grand, clerk
	" Mrs Electa A, " "
	" D Marguerite, " office clerk
	" Grant H, " T
	" G Louise, " S
	" Mrs Mary, 251 W Pearl
	" Wm H, fish market, 65 W Chicago; res 194 Jackson
	" Mrs Bessie, " "
	" Alice, 128 Division, dom

**Edgar A. Foster**

Real Estate,
Cyclone & Fire Insurance,
Auctioneering,
Notary Public,
Masonic Block,
Coldwater, - Mich.

Fox & Tyler , drugs, books, painters' supplies, toilet articles, art goods, photo materials, etc, 21 W Chicago; W H Fox, C A Tyler	Foy Sylvester, W Garfield, oil dealer
Fox Willis H , 28 N Jefferson, merchant	" Mrs Ida M, " "
" Mrs Elma E, " "	" Emma, " D
" George W, 56 N Clay, Ce	" Amy E, " clerk
" Mrs Rosa, " D	" Percy, " carpenter
Fox & Flanders , barbers, 25 W Chi; Chas C Fox, F F Flanders	" William, " s
Fox Chas C , 55 W Wash, barber	Frambers Geo W , 27 N Monroe, steward
" Mrs Myrtle, " milliner	" Mrs Effie, " "
Fox Afton W , vegetable gardener; gardens, greenhouse and res 55 Green; first class vegetables and plants in season: Bell phone 344, S M 3891	Franklin Mrs Louise , W Garfield, w
" Mrs Bettie, 55 Green	Franks M Perry , 318 W Pearl, timber buyer
" Glenn A, " deliveryman	" Mrs Victoria, " "
" Karl S, " s	" Mary, " s
" Ralph S, " s	Friedrich Wm H , pres and mgr J B Hellenberg Co; res 359 South Clay
" James, 386 Grand, farmer	" Mrs Bertha J, " "
" Mrs Annie, " "	" Esther M, " s
" Guy, " s	" Lawrence M, " s
" Murrey C, " s	" Gertrude C, " s
" Ruth A, " s	" Thelma, " s
" Lua, S P S, nurse	" Henry, 17 N Polk, farmer
	" Mabel, " "
	Frederick Henry E , 280 W Chicago, r
	" Mrs Adaline, " "
	" Beman J, 130 N Hudson, r
	" Mrs Mary, " "



Frederickson Jacob, W State, farmer	Fulleton Lawrence, 24 E Alden, lab
" Mrs Nettie, "	" Mrs May, "
" Mabel, " s	" DeVere, " s
" Florence, " s	" Lee, " u
" Henry, " s	" Lucile, " u
" Louise, " s	Funk Elwin E, 144 E Washington, R
" Chas, 461 Marshall, lab	" Mrs Lillie, "
French Wilber, 94 N Hanchett, R	" Gladys J, " s
" Mrs Alice L, "	Furgason Ambrose J, 17 Morse,
" Mae I, " bookkeeper	rural mail carrier
" Mida E, " bookkeeper	" Mrs Josephine A, 17 Morse
" Mrs Della, 64 Henry, w	" Mrs Pearl, 64 Cutter, w
French Steam Dye Works, see	" Margaret E, " s
Clyde S Bingham	" Arthur W, " s
Friend Julia, 121 N Hudson, s	" Marie, " s
Frost Charles, painter, S M phone	" Max, " u
5484; res 75 E Montgomery	
" Mrs Dora E, "	G
" Myrna E, " s	Gage Florence, 168 N Sprague, T
" Eugene, 174 S Clay, carpentr	Gaines Chas A, 122 E Pearl, clerk
" Mrs Jennie, "	" Mrs Adele, "
" Elvin J, " farmer	Gallap Geo O, 410 E Chi, com trav
" Ervin E, " hostler	" Mrs Clara A, "
" L Vena, " s	" Howard N, " s
" Homer, 171 S Clay, lab	Gallagher Steven P, 66 N Monroe,
" Mrs Edith M, " s	com trav
" Letha M, " s	Gallaher Mrs Flora, 33 N Jefferson, w
" Lela D, " s	" Edna W, " stenog
" Homer B, " u	" T Maurice, " s
Fry Mrs Ida, 134 S Monroe, dressmakr	" Gordon S, " s
" Julia, " teacher	
" Mrs Polly, 136 Peckham, w	
Frydrhoski Stephen, 50 N Sprague,	
farmer	
" Mrs Frances, "	
" Pearl, " s	
" Frank, " s	
" George, " s	
Fulk Minnie, 60 E Chicago	
" Lottie, "	
Fulks Eva Irene, 26 Orchard, u	
Fulkerson Fred C, 22 Morse, jeweler	
" Mrs Daisie, "	
Fuller Frank L, 241 Morse, clerk	
" Mrs Nellie M, "	
" Bertha L, " s	
" T Esther, " s	
" Mrs Martha C, 152 N Jeff, w	

French Steam Dye Works

FIRST CLASS

Cleaning, Dyeing, Repairing
and Pressing

SATISFACTION GUARANTEED
WORK CALLED FOR & DELIVERED

CLYDE S. BINGHAM,
Proprietor.

32 South Monroe St., Opp. Postoffice.
Both Phones 186.

PETER SANDT

R. R. GEORGE



PETER SANDT
AND

SANITARY PLUMBING

STEAM AND HOT WATER HEATING

17-North Monroe St.,

S

GOLDWATER, MICH.

OUR SHOW ROOM

Bell Phone 723 - S. M. Phone 48

Agents for **DETROIT BLAU-GAS CO.**

The Cheapest, Brightest, Safest and Best Gas for City or Country Home
FOR LIGHTING OR COOKING

Gamble Dr Ernest F, physician and surgeon, Starr block; residence 17 Hull	Gibson Mrs Agnes, fire insurance, stenographer and pension at- torney, office in court-house; residence 134 E Chicago, w
" Mrs Elida D, "	" Mrs Margery, 155 S Jeff, w
" Alfred F, "	" Walter J, " painter
" Lytton D, " s	Gibson Edward H, 22 Hull, monument dealer
Gamby John C, 281 W Pearl, miller	" Mrs Ada V, 22 Hull
" Mrs Maggie E, "	" Mary Elizabeth, " s
" Florence, "	" Albert W, 101 W Chi, hostler
" Roland D, " C	Gibson & Sutherland, see Cold- water Monument Co
" Margery L, "	Gifford Wm E, 348 S Clay, farmer
" Helen N, " s	" Mrs Lavinna, " "
" William, 311 W Pearl, Ce	" Rolene J, " s
Gardner Mrs Sarah, 120 W Pearl, w	" Edward, " s
" David, 89 W Pearl, r	Gilbert Mrs Chas T, 20 Church, w
" Mrs Alma, " "	" Mrs Jennie R, 64 N Fremont, w
Garman Fonda, 120 E Washington, T	" Nellie, 16 W Pearl
Garnella Mrs Maud, 260 N Hudson, actress	" Allen A, 241 S Sprague, farmer
" Naomi, " "	" Mrs Ida C, " "
Garrett Sherman, 160 W Chicago, s	" Elva M, " s
Garrison Mildred, 27 E Pearl, stenog	" Eva C, " s
Gatsch & Co, cigar manufacturers, 175 S Monroe; J Gatsch, H Ratcamp	" F C, Hotel Comfort, asst mgr Libby, McNeill & Libby
Gatsch Joseph, 171 S Monroe, cigarmfr	Gille Albert T, 156 Waterman, phone
" Mrs Maggie L, " "	" Mrs Lena M, " [inspector
Gaw Grace, 57 N Monroe, clerk	Gillespie Peter, 142 N Jeff, lineman
Geach Lola, 59 S Clay, clerk	" Mrs Mary E, " "
Geisel Harry, 25 N Monroe, painter	" Peter W, " s
George Rodney R, 85 Hull, plumber	" Helen E, " s
" Mrs Carrie V, " "	" William, " u
" Mrs Emma S, 123 S Monroe, w	Gillett William F, 144 W Pearl, r
" Alonzo, 71 N Hanchett, r	Gilman Mrs Anna, S P S, nurse
" Milo, 248 Division, lab	Gilson Mrs Emeline, 21 Henry, w
" Mrs Susie, " "	" Vera E, " musician
" Adelbert D, 221 E Wash, electrician	Globensky Ernest C, 171 S Monroe, cigarmaker
" Mrs Nellie, " "	" Mrs Marie, " "
" Howard C, " s	" Irene Marie, " u
Gibbons Jay A, 169 Henry, lab	Goble Frank, 44 N Hanchett, lab
" Mrs Elizabeth, " chair caner	Godfrey Lucille, 111 N Hanchett, s
" Edith B, " "	Godden John, 226 E Washington, H
" Dewey B, " "	" Mrs Louise, " "
Gibler Isaac E, 100 E Alden, lab	" Henry, 220 E Wash, lab
" Edwina G, " "	" Mrs Kate, " "
" Fairy C, " s	" Fred W, 22 S Polk, clerk
" Isaac A, " s	" Mrs Edna, " "
" Lillie L, " s	" Annabelle L, " u
" Marie V, " u	" John, " u



E. H. GIBSON

A. C. SUTHERLAND

The Coldwater Monument Co.



We have a large stock of Monuments and Markers on hand, with up-to-date pneumatic tools and skilled workmen for finishing and lettering. For many years we have devoted our exclusive attention to the Monument business, and our success proves that we understand the business and satisfy our customers.

A larger and better stock than ever in our new quarters
at the corner of West Chicago and Clay Sts.

S. M. Phone 120

GIBSON & SUTHERLAND, Proprs.

Golchert Herman, 301 S Jeff,	H	Granger George L, 19 Williams,	R
" Mrs Maggie, "		" Mrs Mae, "	
" Henry, "	Ti	" Collins M, "	s
" Herman, Jr, 278 S Jeff,	Br	" George L Jr, "	u
" Mrs Marie, "		" Mrs Maria, 224 Marshall,	w
Golden Mrs Amanda K, 253 E Wash,	w	Graves Roy E, 37 Henry,	R
Good Wm E, 430 S Clay,	Ce	" Mrs Gay B, "	
" Mrs Nellie R, "		" Leo, 169 S Hudson, office clerk	
" Rex R, "	s	" Mrs Maud V, "	
" Mrs Emma M, 30 Pelton,	w	" George, 20 Green,	lab
" H Wilfred, 29 E Chi, auto rep		" Glenn, "	M
" Mrs Josephine, "		" Roscoe, 203 Grand,	R
" William P, "	u	" Mrs Lola, "	
Goodman Ursin, 263 E Wash,	s	" Wilfred, "	s
Goodnow Willis E, 65 E Pearl, com trav		Green Lymon, optometrist, S M	
" Mrs Jennie, "		Bank bldg; careful attention	
" Lucius T, 96 S Clay,	r	to examinations and fitting;	
" Mrs Mary A, "		residence 106 Grand	
Gore Ruth, 108 S Monroe,		" Mrs Jennie E, "	
phone chief op		" Mrs Marion A, 48 Division,	w
Gorman Benjamin B, 137 N Hudson,	r	" Alexander R, 58 E Pearl,	r
" Mrs Susie I, "		" Mrs Esther, "	
" Elsie L, "		" Mrs Anna, 21 S Railroad,	w
Gordon Walter, 105 Cutter,	lab	" Joseph, 160 Henry,	Ce
" Mrs Emma, "		" Mrs Minnie J, "	
" Bertha May, "		" Mrs Carrie, 309 N Hudson,	
" Blanche, "	lab	dressmaker	
" Goldie, "	s	Greenamyer Daniel S, merchant;	
" Willie, "	u	res 159 S Monroe	
Goss Mrs Myrtie, 32 Perkins		" Mrs Lucy A, "	
" Leo L, "	s	Greenich Edward, 95 S Monroe,	L S
" Clare D, "	s	" Mrs Alta, "	
" Iva A, "	s	" Raymond, "	u
" Henry L, 72 Jackson,	r	Greenleaf Myndret C, 68 N Hanchett,	
" Mrs Clara E, "		emp Gas Co	
Gowdy Morton J, rural mail carrier,		Greenwood Abram, S P S,	baker
144 W Pearl		" Mrs Deborah, 95 N Monroe,	w
" Mrs Anna L, "		Gregg John R, 71 W Montgomery,	lab
" Ilah M, "	stenog	" Mrs Jessie, "	
" Mrs Susan, 102 N Jefferson,	w	Gresley Edgar, 337 Marshall, sollici-or	
Graham Frank L, propr city car-		" Mrs Edith, "	
riage: Bell phone 173, S M		Grice Abram W, 119 Marshall, janitor	
5242; res 212 Henry		" Mrs Rhoda A, "	
" Mrs Margaret, "		" Blanche E, "	bookkeepr
" Fay E, "	engineer	Griffin Stanley C, state agt S P S,	
" Eugene W, 245 E Pearl, farmer		res 12 W Aiden	
" Mrs Ella, "		" Mrs Mabel A, "	
" Edw, 20 E Chicago,	tailor	" Esther C, "	s
Granger Francis, 252 Marshall,	r	" Jean Elizabeth, "	u
" Mrs Cynthia A, "			

Griffin Orie C, 144 Walnut, carpenter	Gross Mrs Fannie, 148 Daugherty
" Mrs Lena M, "	" Frances, "
" Lucile L, " s	Grosse Mrs Christeen E, 11 Jackson, w
" Mrs Minerva E, 25 W Wash, w	Grove A R , 235 W Chicago, stock buyer
Griffith Dr Wilbur A , physician and surgeon, New Clarke Block; residence 191 W Pearl	" Mrs Marbury A, "
" Mrs Luella A, "	" Jay, 34 E Wash, solicitor
" Raymond C, " s	" Mrs Elizabeth R, "
Grinnell Bros Music House , 70 W Chicago, pianos, victrolas, player-pianos, sheet music; Geo Bieber, mgr; Bell phone 35	" Lyman W, 165 Waterman, r
Grinnell Herbert J, 122 N Hudson, farmer	" Mrs Emily A, "
" Mrs Mary A, " s	" Clarence, 148 E Pearl, s
Gripman Rea B , Assistant Cashier Branch Co Savings Bank; res 49 W Washington com trav	Gruber Solomon, 16 Green, janitor
" L J, " com trav	" Mrs Margaret L, "
" Mrs Cora A, " s	Grundy Mrs Amelia, 153 S Hudson
" Gertrude M, " s	Gruener Starr , 115 Harrison, merchnt
" Lindley H, " r	" Mrs Lena, "
	" Ruth, 33 N Polk, s
	Grzebowski Frank, 426 Morse, farmer
	Gunson Mary, S P S cottage manager
	Gurt Jack, 212 Henry, H
	Gust Michael D, 64 W Alden, r
	" Mrs Josephine, "
	" Wilma M, " milliner
	" Elizabeth L, " bookkeeper
	" Louis, " u

SWEETEST TONE IN THE WORLD

Grinnell Bros. Piano

OUR OWN MAKE

Constructed in our own factories and under our own supervision.

Backed by the strongest guarantee ever written.

Sold at factory-to-you price and on easy payments.

Write for our late Catalog and Booklet of Purchasers.

Sent at once, postpaid.

During the past five years more Grinnell Bros. (own make) Pianos have been sold in Michigan than all other high-grade makes combined.

GRINNELL BROS., Manufacturers.

Headquarters, Detroit.

Coldwater Store, 70 West Chicago St.

H	
Hach John A., 202 Grand, com trav	
" Mrs Pink C, "	
Hackenberg Mrs Mabel G,	
152 N Jefferson, w, T	
" Esther F, "	s
Hackett Mrs Caroline, 267 Grand, w	
" Mrs E A, 146 Hull, clerk	
" George H, "	lab
" Clarence G, "	s
Hadland Mark, 185 Henry, M	
" Mrs Elizabeth, "	
Hadley Dr Grant S, dentist, 13 W	
Chicago; res 160 N Hudson	
" Mrs Grace, "	
" Helen R, "	s
" Marian, "	s
" Kenneth N, "	s
Hagerman Paul, 111 E Pierce, s	
Haight Louis F, 28 Park Place, paintr	
" Mrs Elizabeth, "	
Hale Mrs Amelia M, 152 Morse, w	
Hall B Eugene, 96 Morse, mfr	
" Mrs Mida A, "	
" Harold H, "	s
" Russell A, "	s
" Mrs Emma, 112 E Wash	
" Mrs R Allen, 186 W Pearl, w	
" Hershel, 180 Walnut, carpentr	
Hamilton Robert J, 225 W Pearl,	
Mgr Coombs Mills	
" Mrs Harriett P, 225 W Pearl	
" Alice B, 189 E Wash, dom	
" John W, 299 Marshall, clerk	
" Mrs Carrie D, "	
" Fern A, "	T
" Gladys M, "	T
" Harold J, "	s
" Beulah N, "	s
" Joseph, 101 W Chicago, Ce	
Hammer John, 114 N Clay, lab	
" Mrs Etta, " dressmaker	
Hand Edmund, 106 Bennett, lab	
" Mrs Eliza, "	
" Alice, 155 Walnut, u	
Handy Acct File Co, see J W Ferns	
Hanenkratt Grover, 432 Morse, farmer	
Haner Harry A, 246 N Hudson, painter	
" Mrs Emma M, "	
" Morris, "	s
Hankis John A, 148 Daughterty, lab	
" Mrs M Estelle, "	
" Starr, "	s
Happy Hour Theatre,	
see Geo A Banta	
Harbaugh Mrs Frances, 152 Walnut, w	
" Mrs Lucinda, 17 E Wash, w	
Hardenbrook & Payne, billiard	
hall, 10 W Chicago; J Hard-	
enbrook, G W Payne	
Hardenbrook John, 214 Grand,	
pool room	
" Mrs Mary E, "	
" Allen D, "	s
Harding G W & Son, 108-110 W	
Chicago, agricultural imple-	
ments, carriages, wagons and	
harness, blankets, robes, etc;	
G W and R W Harding	
Harding G W, 149 N Clay, merchant	
" Mrs Florence E, "	
" Ross W, 100 N Clay, merchant	
" Mrs Gertrude, "	
Harding Louis K, propr Arlington	
Livery, 16-18 N Hanchett,	
residence 147 W Chicago	
" Mrs Pearl, "	
" Flint E, "	s
Harger Wm H, 263 S Jeff, thresher	
" Mrs Ann, "	
" Andrew A, "	
Harkness Edwin D, 209 N Clay, farmer	
" Mrs Jennie M, "	
" Lillian A, "	s
Harmon Frank E, 170 S Monroe, mfr	
" Mrs Frances V, "	
F E Harmon Upholstering and Mat-	
tress Mfg Co, 170 S Monroe	
Harmon Geo A, W Garfield, farmer	
" Louis, 90 Race, Ce	
" Mrs Desta, "	
" Harry, "	u
Harris Lela, 54 E Chicago, teacher	
" Chas F, 400 E Chicago, r	
" Floyd, "	teamster
" Mrs Glema, "	

Harris C J & Co , undertakers, 5 S Monroe; C J Harris, R J Shattuck	Hartman John, 33 N Hanchett, Ce
Harris Chas J, 22 W Wash, undertaker	Hartshorn Mrs Frances M, 150 Grand, w
" Mrs Maude I, "	Hartranft Daniel W , painter, paper hanger and decorator; all work guaranteed; res 186 Hull
" Alice E, " s	" Mrs Nellie M, "
" D Alden, 127 S Hudson, rural mail carrier	" Ada M, " s
" Mrs Harriet H, "	Haskins Myrtilia, 244 S Sprague,
" Marian A, " s	" Caroline A, " teacher
" Lewis H, 24 Park Place,	" teacher
" Mrs Lorena A, " [com trav	Hatch Mrs Lillie C, 254 W Pearl, w
" Hattie A, 172 E Washington	" Carleton, " chauffeur
" Wm H, 150 S Clay, carpenter	" Eunice I, " teacher
" Robert, 156 N Jefferson, lab	Hatheway William, 11 Elizabeth, r
" Mrs Ida, "	" Mrs Sylvia R, "
" Hosea H, 332 E Chicago	" William, S P S, farmer
" Mrs Minnie, "	Hatton Dr Lemuel C , physician and surgeon, suite 7 Masonic Block; office phones, S M 259, Bell 739; res phones S M 3421, Bell 719; res 24 N Jefferson
Harroun Dorothy, 383 W Chicago, s	" Mrs Nettie, "
Hart Frank H, 112 Jackson, r	" Mrs Sherman, 66 Smith, lab
" Mrs Cynthia A, "	" Mrs Mabel, " s
" Glenn E, 136 Church, T	" Earl A, " s
" Mrs Ellen M, "	
" Glee E, " s	
" Marie E, " s	

C. J. Harris & Co., Undertaking

No. 5 South Monroe St.

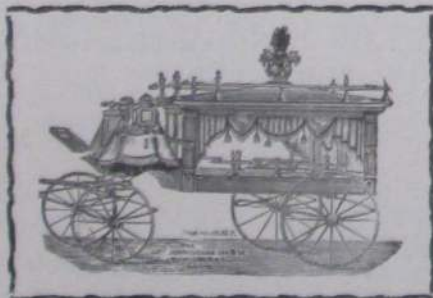

Everything up to date. Calls answered at all hours. Lady Assistant when desired.

Business Phones both 262. Night Phones: C. J. Harris, both 209
R. J. Shattuck, S. M. 3581; Bell 757-A.

Hawes Herbert A. , carriage trimmer, mfr automobile tops and accessories, Hawes Storm Front and Storm Cape; county agt Grant automobile, 14 N Monroe; res 45 N Monroe	Heimbach Alvin L. , staple and fancy groceries, 5 West Chicago; poultry, fresh and salt meats; Bell phone 399; S M 24; res 59 E Pearl
" Mrs Anna J, "	" Mrs Inez, "
" Charlotte E, " s	" Leila, " s
" Helen H, " s	" Althes, " s
" Mrs Emma C, 113 N Fremont, w	" Margaret L, " s
Hawk Clan , 33 W Wash, Ce	J B Hellenberg Co. , mfrs of indoor athletic goods, mallets, etc, 450 Clark; office 189 S Jefferson; pres and mgr W H Friedrich, vice pres and treas G F Hellenberg, sec G S Milhan
Hawks Albert P. , 155 W Pearl, r	Hellenberg Gustav , 201 S Jefferson, mfr
" Mrs Jennie, "	" Mrs Paulina, "
" Minnie, " clerk	" Carl, " musician
Hawley Augusta D. , 137 N Clay	" Arnold, " s
" Wm D, 274 Grand, auto agt	" Bernard, " s
" Mrs Mary J, " w	" Arthur, " s
" Lewis L, 119 N Polk, r	" Huldah, " s
" Mrs Alice E, " r	" Otto, 245 S Jefferson, H
" John, 324 W Chicago, r	" Mrs Nellie, " u
" Mrs Jennie, " R	" Armond, " u
" Edward, 255 S Jefferson, R	" Pauline, " u
" Mrs Jessie, " u	Helm Mrs Catherine , 120 N Jeff, w
" Kathleen, " u	Helnick Jacob , 42 Race, M
" Keith, " u	" Mrs Esther E, "
" Mrs Earl, 16 Green	" Fayette, " s
" Juanita, "	" Ara A, E Garfield, lab
Hayes Fr Dennis A. , pastor St Charles Catholic Church, 65 Pierson	" Mrs L Myrtle, " u
" Dennis, " r	Hemingway Abbou B. , 137 Taylor, Br
" Joseph, 244 S Jeff, cigarmakr	Hendrick Loren I. , 151 Morse, farmer
" Mrs Katie R, " D	" Mrs Vira, " s
" Margaret, " s	" L Wayne, " s
" George, " s	Hendricks Mrs Jessie , 71 S Hudson
" Mrs Olive, 115 Perkins, w	Henneghan John T. , 70 S Jefferson, Ti
Hays Jay D. , 94 E Pearl, merchant	" Mrs Queenie M, " s
" Mrs Ella, " s	" Della M, " s
" Mabel E, " clerk	" John, Jr, " u
" Owen C, " s	" Mrs Anna, " w
Hayne Winnifred L. , 56 Jackson, s	Henning Adolph W. , cor Mich Ave and E Chicago, merchant
Hedtko Fred E. , up-to-date electric shoe repairing, 5 S Monroe; rubber heels and water-proof taps a specialty; all work guaranteed; res 57 W Montg	" Mrs Elizabeth, " s
" Mrs Ida, " s	" Joseph, 26 Harrison, lab
Heenan Michael S. , 238 S Jeff, postman	" Mrs Amelia, " s
" Mrs Mary E, " s	" Josephine E, " bookkeepr
" Philip, 33 S Hudson, painter	

Henning & Wicker , hardware, bicycles and a very complete line of sporting goods, 57 W Chi; both phones 178; A W Henning, Geo B Wicker	Hibbard Perry A, 191 Jay, machinist
Herendeen Chas E, 100 S Hudson,	" Mrs Eunice A, "
" Mrs Mary D, " teamster	" Chrystal E, " s
" Katherine, " phone op	" Francis P, " s
Herl Jennie, 33 N Monroe, dom	" Helen L, " s
Herlan Frank D, 165 W Chicago, clerk	" Laura, " s
" Thomas, 37 Abbott, T	Hickey Jas J, 71 Charles, grocer
" Mrs Anna M, "	" Jared M, 22 Elizabeth, clerk
Hermann Joseph, S P S, florist	" Mrs Viola F, "
Heydon Mrs Caroline, 227 Church, w	" Bridget, 16 Pelton, dom
" Lewis W, " s	" Rose, " dom
Hiatt John F, 59 E Washington, r	" Jesse J, 50 W Alden, drayman
" Mrs Josephine E, "	" Mrs Sarah H, "
Hibbard Frank A, 36 W Pierce,	" Carl H, "
blacksmith	" Harold J, " s
" Mrs Jennie F, "	" Ada H, " s
" Mrs Mary, 112 E Pierce, w	" Margaret M, " s
" Mabel, " T	" Lorenzo H, " s
	" Matthew L D, 109 Pierson, mason
	" Mrs Minnie E, "
	" Howard J, 525 Grand
	" Mrs Bertha E, "
	" James, S P S, chauffeur

A. L. HEIMBACH'S

IS THE PLACE TO BUY

GROCERIES AND MEATS

I Make a Specialty of Teas and
Coffees, Spices and Canned Goods

YOU WILL ALWAYS FIND MY MEATS FIRST-CLASS

My Motto: Honest Dealing.

Bell Phone No. 309 No. 5 WEST CHICAGO ST. No. Mich. No. 24

Hicks C Adelbert, 105 Henry, carpenter	Hilliar R Clyde, 44 Grand, M
" Mrs Anna A, "	" Mrs Carrie B, "
Hiesrodt Jay, 45 N Hanchett, horseman	" C Rolland, " s
" Mrs Clara E, " dep co clerk	" K Alice, " s
" Marcus F, 115 S Monroe, truant officer	Hills Walter, 25 S Railroad, L S
" Grace E, "	" Mrs Mary, "
" Jas, 324 Grand, rural mail c'r	Hilton T A , clothing and gents' furnishings, trunks and traveling goods, shoes for men, women and children, 20-22 W Chicago; residence 109 W Pearl
" Mrs Anna B, "	" Mrs Eunice A, "
" Margaret E, " s	" Alfred W, 68 S Clay, clerk
" J Royce, " s	" Mrs Mabel L, "
" Dorothy O, " u	" Mrs Mary, 62 Elm, w
" Geo E, 26 Race, lab	" John, 156 S Jefferson, P
" Mrs Eva J, "	" Mrs Lettie, 127 N Hudson
" Roy, " emp Gas Co	" Dorrance G, " s
" Helen M, " clerk	" Roswell, 229 E Wash, s
Higgins Wm, 35 Hull, solicitor	Hinkle Frank, 90 W Chi, horseman
" Mrs Mary, "	Hoben Anna J, 55 Pierson, clerk
Gertrude K, 89 Jackson, s	Hodgman Willis E , abstracts of title, insurance and conveying, 7 W Chicago; residence 121 W Pearl
Mrs Wealthy A, 94 Henry, w	" Mrs Cornelia W, "
Hilborn Edward C, 121 Elm, R	" James W, " s
" Mrs Dora, " D	" Charles E, " s
" Ellen L, " s	" Albert B, " s
" Arlene, " s	" Helen, " s
" Wm E, 192 E Washington, Br	" Mary N, " s
" Mrs Lizzie E, "	" Daniel, " u
" Ward W, " clerk	" Willis E, Jr, " u
" Henry A, " s	Hodgkins Fred, 41 E Montgomery, T
Hidebrand Louie F , 210 E Pearl, farmer	" Mrs Lucy A, " s
" Mrs Mary, "	" Mary, " s
" Otto F, 55 E Washington, R	" Ethel, " s
" Mrs Marie, "	Hodges Mrs Wava, Hotel Comfort, waitress
" Alma L, " s	Hofert Ernest, 76 Pierson, lab
" Gertrude C, " u	" Mrs Viola, " "
" Martin, " u	" Fred, " r
Hildebrand Fred A, 146 E Pearl, L S	Hogue Milton, 33 N Hanchett, Ce
" Mrs Sybil B, "	" Mrs Christine, 148 Walnut
" Rex F, " u	" William, 18 S Poik, Ce
" Mrs Minnie, 151 Walnut, w	" Mrs Sarah, "
" William, 60 River, lab	" Clarabel, " phone op
" Mrs Sadie, " "	" Lawrence, " Ce
Hillburg Fred, Hilton's farm, lab	" Theon, " s
" Mrs Marguerite, " "	
" Burtel, " M	
" Ruth, " s	
" Kristina, " s	
" Carl, " s	

ASK FOR "BUTTER FLAKE" BREAD

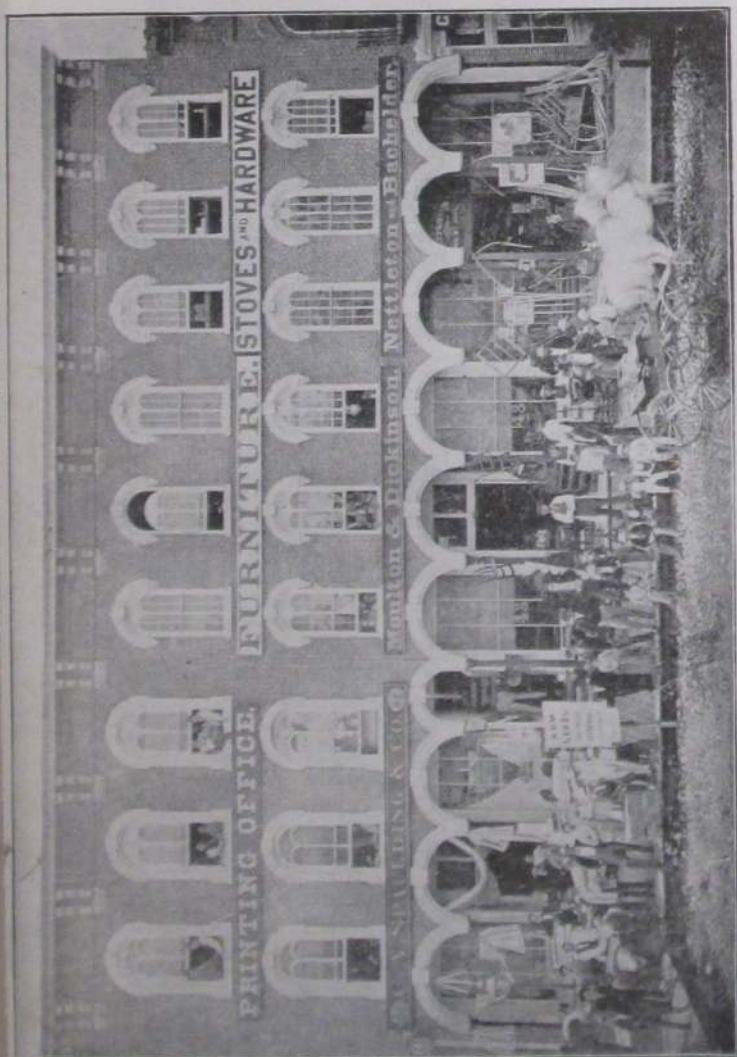

VIEW ON CHICAGO STREET IN 1869

Note the plank walks, hoopskirts, etc. Among those shown in the picture are Chas. McMechan, John H. Buggle, Albert Burr, Thos. E. Bushnell, Edwin A. Iar, Mrs. Collar, Van Dunham, Chas. A. Spaulding, Mrs. Spaulding, Mrs. F. V. Smith, Geo. B. Tompkins, J. J. Huntley, Chas. F. Stuyves, L. L. Johnson, Eugene Townsend, David N. Green, Nathaniel Platt, N. R. Barnes, Hazard Pious, Huby Dickinson, S. H. Moulton, Geo. H. Moulton, Geo. T. Culver, DeWitt Cook, Sr.

Holbrook Dr Arthur G. , physician and surgeon, new Clarke Block; res 170 E Chicago	Honeywell Mrs Florence, 99 Hull, w
" Mrs Mabel W, "	" Walter H, " clerk
" George T, " s	Hoover Mrs Susannah A, 62 Smith, w
" Phyllis, " s	Hopkins Melbert, 63 W Montg, auto livery
" Shirley E, " s	" Mrs Blendina, "
" Edith E, " s	" George S, 8 Cutter, drayman
" Ralph A, 141 S Hudson, P	" Mrs Ada, "
" Mrs Letha M, "	" Seymour, 35 Munson, lab
" Max A, " s	" Mrs Rosa, "
Holden Carl, 121 W Chicago, lab	" Lillian, " u
" Mrs Margaret, " u	Hoopingartner Lillian, 149 S Monroe, s
" George, " u	Hoosier Shoe Manufacturing Co.
" Mildred, " u	52-70 Abbott; pres, RE Clarke;
" Cora J, " u	sec, ER Root; treas, HA Close;
" Mrs Minerva, 57 Cutter, w	mgr, Walter Kennard
" G Frank, 295 Cutter, K	Horning Wm F, 175 Waterman, T
Holdridge LeRoy L. , propr West End Grocery, 318 W Chi; staple and fancy groceries and notions; both phones 140; residence 318 W Chicago	" Mrs Sadie A, " s
" Mrs Lillian J, "	" Lynn E, " s
Holiday Porter M, 160 S Hudson, r	Horton Frank L, emp Warner medicine laboratory; res 107 Division
" Gertrude L, " Bx	" Mrs Estella M, "
" Joel, 18 Tibbits, Bx	Hotel Comfort , 56-60 S Monroe; Mrs Rebecca Myers propr; \$1 and \$1.25 per day; with bath, \$1.50; steam heat; S M phone 2694
" Mrs Junia, " s	Hotel Emery , corner S Monroe and Park Ave; Margaret inde, mgr; \$2 per day; steam heat, baths
Holland Royce E, 93 S Clay, s	Houck Ernest, 153 E Chicago, s
" Hurlbut A, " s	" Elsie M, " u
" Anthony, 12 Taylor, r	Houghtaling Wm, 77 E Pierce, stock buyer
Holmes L Jay, 151 Marshall, horseman	" Mrs Virginia, "
" Mrs Emily R, "	" Frank, 40 Morse, carpenter
" Florence M, 58 W Pearl, city librarian	" Mrs Cora, "
Holmes Burdette, 31 Munson, lab	Houseknecht Jessie, 108 N Jeff, stenog
" Mrs Elizabeth, " lab	Hovey Carl, 90 Jackson, R
" Roland, 297 Hull, lab	" Mrs Caroline, "
" Mrs Iva B, " u	Howard Mrs Helen D, 36 Orchard, w
" Opal L, " u	Howe Chas F , attorney, 12 W Chi; residence 27 E Pearl
Holt Frank W, 94 Wat, carpenter	" Mrs Ruth C, "
" Charles F, " T	" Mrs Frances C, 13 Wat, w
" Mrs Inez R, " s	Howe Edwin N , genl agt Darling & Co Chicago, high grade fertilizers Bell phone 742; res 179 Marshall
" Homer, 299 W Pearl, carpenter	" Mrs Emma L, "
" Mrs Hannah, " u	" Mrs Clara L, 175 E Washington
" F Horace, " p	
Holway Edward A, 159 S Clay, s	
" Bessie C, " s	
Holz Paul L, 238 Marshall, cigarmkr	
" Mrs Nina, " s	
" Phillip, " s	

Howe Dr Lloyd W , physician and surgeon; office, Gas Office Building; res 110 W Pearl	Hueston John W , clothing, gents' furnishings, hats, caps, trunks, bags and suitcases, 52 W Chi; residence 200 E Chicago
" Mrs Nettie M, "	" Mrs Marta B, "
" Emery D, 35 E Alden, "	" Marvel L, "
" " p o inspector	" Jack W, " s
" Mrs Clara, "	Huff Charles B, 238 E Wash, clerk
" Lucile, " s	" Mrs Cora M, "
" Joseph, 101 Taylor, " s	" Leona L, " s
Howland Mrs Jessie, 49 W Montg, w	" George W, " u
Howell Marie, 78 Division, teacher	" Leo D, " u
" Augusta, 73 Division, teacher	Hufnagle Emma, 214 Grand
Hoyt Orin W, 335 Grand, r	Hughes Mrs Ella, 262 N Hudson, w
" Chas E, 192 N Clay, lab	" Cleo M, " s
" Mrs Laura V, " "	" Lewis L, " s
Hubbard Verne D, 67 E Wash, lab	" Thelma P, " s
Hudson Henry, 172 Perkins, P	Hughes Mrs Elizabeth, 237 Perkins, w
Huested Henry, 136 E Pearl, r	" William, "
" Mrs Sophronia A, " dressmakr	Huginin Andrew W, 109 E Pearl, paintr
" Louis, 73 N Polk, r	" Mrs E Agnes, "
" Mrs Alice, " "	Humphrey Leonard F , attorney,
Hueston Alex, 128 Division, r	18 West Chicago; res 21 N Jeff
" Mrs Letitia, " "	" Mrs Cora M, " "
	" Victor S, " "

THE HOME OF
Stein Bloch Smart Clothes

J. W. Hueston

The Up-to-Date Clothier
and Furnisher

52 West Chicago St., Coldwater, Mich.

Hungerford Virgil U, general real estate, loans and insurance, 42 W Chicago; res 4 Park	Hutchins L Alton, 67 W Wash, chemist
" Mrs Clara M, "	" Mrs Georgia, "
" Gladys L, " s	" Elizabeth J, " s
" Ruth E, " s	" Willard B, 71 N Hanchett, fireman
" Helen W, " s	" Mrs Ida B, "
" Marshall J, " s	" Mrs Mattie, 223 Henry, K
" Albert S, 289 Marshall, r	" L E, 48 Division, silo builder
" Floy A, " teacher	Hutchinson Chas S, 16 Branch, teamstr
" Mrs Sophia M, 190 E Pearl, w	" Mrs Catharine E, "
" Emily E, " teacher	" A E, 48 Division, silo builder
Hunt Mrs Susan D, 40 W Park Ave, w	Hyde Mrs Tirzah, 151 N Fremont, w
" Mrs Helena M, 30 E Pierce	" Mary O, "
" Lane C, "	
" J Neafie, 190 N Fremont, clerk	
" Mrs Pearl V, "	
Hurd Thomas, 174 Grand, T	Ideal Candy Store and Ice Cream Parlor, see Lopez Bros
" Mrs Cassie M, "	Ideal Chair Co, 35 W Chicago; E F Gamble, pres; E Globensky, vice pres; Alfred Gamble, sec-treas
" Marjory E, " s	Ideal Fixture Co , 21-25 S Hanchett; president, R R Kinney; vice president, J C Turner; secretary, A E Collier; treasurer, M A Kinney
" Ione T, " s	Ide Mrs Delia, 123 N Clay, w
" Forrest M, " u	Imber James, 133 S Clay, lab
" Florence C, " u	" Mrs Margie, " s
" George C, " u	Inde Frank, 44 Sherman, lab
Hurley Frank A, 200 Perkins, Ce	" Mrs Mary, " s
" Mrs Lena M, " P	" Bernice, " s
" Lawrence J, " s	" Edward, " s
" Margaret P, " s	" Martha, " u
" Leo E, " s	" Margaret, mgr Hotel Emery
" Paul F, " s	" Pauline, "
" Jacob W, 194 S Clay, cigar mfr	" Rose, "
" Mrs Emma C, " s	
" Ervin L, " s	
" Oneita, " s	
" Harold, 90 E Pierce, T	
" Mrs Hazel, " u	
" Kathryn M, " u	
" Minnie, 32 W Montgomery	
Hurst Mrs Maria, 145 E Park Ave, w	
" John W, 149 E Park Ave, emp Stokes	
" Mrs Edna L, "	
" Mrs Harriet M, 157 Wat, nurse	
Hutchins Alphonso E, 72 W Wash, driver of fire team	
" Mrs Diana, 72 W Wash	
" Blanche, " office clerk	
" Hazel, " teacher	
" Harry B, " Ce	

**"A PENNY SAVED IS
TWO PENCE EARNED"**

The moral is, get your **SHOE REPAIRING** where the finest stock is used and the prices are good for your pocketbook, at

The East End Shop,

32 East Chicago St.

GEO. W. JEFFERS.

Ingraham Wm W, 407 W Chi, roofer
 " Mrs Frances, "
 Ingram Mrs Marcia M, 85 Hull, w
 Ives Mrs Elizabeth, 126 W Pearl, w
 " Jessie, " stenographer
 Inman Nina, 155 Perkins, D
 " Leola, " s

J

Jacob Thos H, dry goods and shoes,
 68 W Chicago; res same
 " Abram, " clerk
 Jacobs Wm H, 67 E Wash, Br
 " Mrs Annetta, "
 " Perry D, " polisher
 " Annetta Zola, " u
 " Ivel E, " s
 " Geraldine, " s
 " Genevieve F, " s
 " Geo W, 112 Waterman,
 harnessmaker
 " Mrs Mary E, "

Jackson John T, mgr Tibbits Opera
 House and city bill poster;
 residence 51 North Clay
 " Mrs Huldah, "
 " Phyllis, " s
 " John, " s
 " William M, 77 Pierson, tinner
 " Mrs Kate M, "
 " Mrs Lilla M, 115 Perkins
 " Elizabeth H, " stenog
 " Roy A, " clerk
 " Olive M, " s
 " Bernice, 73 N Monroe, dom
 " C F, 78 Division, salesman
 " Edward H, 419 W Chi, M
 " Mrs Minnie M, "
 " Morris F, " s
 " Kenneth E, " s
 " Dorotha G, " u
 Jannis Joseph, 471 Marshall, s
 Jagger Joseph B, 19 S Clay, r
 " Mrs Hattie M, " dressmaker
 James Sister Mary, 78 Harrison,
 teacher

Jeffers Geo W, shoe repair shop,
 32 E Chicago, first class hand
 work promptly done;
 residence 186 E Wash
 " Mrs Henrietta, "
 Jenkins Archie, 25 Harrison, machinist
 " Mrs Marie, "
 " Lester A, " u
 " Francis G, " u
 " Alman, 72 Waterman, lab
 " Mrs Ollie, " T
 " John, 267 N Hudson, lab
 " Joseph W, 28 Church,
 " Mrs Bertha R, " govt stenog
 Jenks Hazel, 98 Morse, clerk
 Jepson Lee H, 108 Harrison, tinner
 " Mrs Josephine, "
 " Herbert F, " s
 " Catherine, " s
 Jerome Arthur, E State, S P S engineer
 " Mrs Lena B, "
 Jewell Mrs Lucy, 141 S Hudson, w

V. U. HUNGERFORD

Real Estate

Money Loaned

Surety Bonds

Fire Insurance

If you have property that you want to
 move, LIST IT WITH ME;

I CAN MOVE THE EARTH!

Bell Phone 363, S. M. 252

42 West Chicago St., Coldwater

For Good Printing
 See W. C. BAILEY

Johns Arthur, 8 Conover,	P	Johnson T E , supt city schools; residence 29 E Alden
" Mrs Ethel, "	"	" Mrs Mildred M, "
" Ralph B, "	s	" Stanley H, " u
" Earl C, "	s	" Dora, emp Hotel Emery
" Carlton, "	u	" Lewis H, 142 E Pearl, painter
" David, 45 E Park Ave,	P	" Mrs Bertha S, "
" Mrs Lucinda, "	"	" Forrest H, " s
" Leonard, "	P	" Rhea D, " s
" George W, 34 Race,	Ce	" Willis T, 228 Grand, clerk
" Mrs Lucy E, "	"	" Mrs Nevah V, "
" Loren R, 236 Perkins,	Con	" W Wayne, " s
" Mrs Lauretta, "	"	" Pauline N, " s
" Raymond, "	u	" Evalyn E, " u
Johnson Clayton C , attorney, New Clarke Block; res 189 W Chi		" Carl F, 98 E Wash, decorator
" Mrs Mae A, "		" Mrs Gertrude H, "
Johnson Harold A , 48 Grand, autos		" Daisy A, " u
" Mrs Mabel, "		" Robert C, " u
" Byron S, 153 W Chicago, autos		" Etta L, S P S, cottage mgr
" Mrs Ada M, "		Johnson & Johnson Auto Co , 73 W Chicago; Reo and Chev- rolet cars, auto supplies; Bell phone 681, S M phone 98; B S and H A Johnson
" Wayne R, "	s	Jones Mrs Rebecca , 50 N Hanchett, w
" Fred B, 397 W Chicago,	Ce	" Claud A, " teacher
" Mrs Lizzie, "	"	" Della M, "
" Harvey W, "	s	" Hannah A, 152 Morse
" Rena M, "	s	" William, 166 N Fremont, P
" Leon H, "	s	" Mrs Lydia, 24 Williams, w
" Kenneth J, "	s	" Harry, " u
" Raymond L, "	u	" Edward F, 179 E Pearl, emp Legg Lumber Co
" Alberta, "	u	" Mrs Erea, 179 E Pearl
" Mrs Minerva, 31 Church, w		" Mrs Mabel, 80 E Pierce, teacher
Johnson Herbert P , special agent Mutual Benefit Life Ins Co of Newark, N J; Bell phone 521-a; residence 25 P-lton		" Harold T, " s
" Mrs H Luella, "	"	" Henry R, 82 Charles, lab
" Charles A, "	s	" Mrs Mary M, "
" Hazel C, "	s	" Jesse, 249 Division, lab
" Lewis, 143 E Wash, lab		" Mrs Stella, "
" Mrs Nancy, "	"	" Fay, " s
" Lemoine, "	s	" Irene, " s
" Mary, "	s	" Dale, " u
" Helen, "	u	" Sadie, " u
" Harry E, 154 E Pearl, miller		" Ray, " u
" Mrs Ethel, "	"	" Bernice, 78 Division, teacher
" Chase, "	s	" Dr Frank R, 73 Division, govt veterinarian
" Dean, "	s	
" Clytia, "	s	
" Jennie, "	u	
" Royal, 92 Charles, M		
" Mrs Ethel L, "	"	

Phone Miss Sprague About Wormwood Ointment

Jordan John W.	89 E Montg,	T
"	Mrs Nettie L.	"
"	Geneva L.	s
"	John E.	s
"	Mrs Gertie, 48 E Wash,	waitress
"	Oscar, 296 S Jefferson,	K
"	Mrs Clara,	"
"	Virginia,	s
"	Mrs Dora, 53 W Montg,	w
"	Ralph E,	"
Joslin Orlando E.	shoemaker, 74 W	
"	Chicago; res 31 Pelton	
"	Mrs Estella,	"
"	Mildred Thelma,	s
Juckett Eugene,	8 Green,	Sc
"	Cecil,	D
"	Mildred,	s
"	Millicent,	s
June William,	146 E Wash,	teamster
"	Mrs Emma,	"
"	George D, 240 Perkins,	r
"	Mrs Lida A,	"

K

Kaiser Wm,	17 E Wash,	teamster
"	Mrs Cora B,	"
"	Paul J,	lab
"	Verva R,	"
"	Lewis B,	s
"	Clifford J,	s
"	Clarence,	s
Kanouse Reuben B,	90 E Pierce,	mason
"	Bruce N, 93 E Pierce,	T
"	Mrs Mildred C,	"
Kantz Robert,	emp Arlington Hotel	
Kappler George,	155 Henry,	plumber
"	Herman C,	s
Kasper Walter,	234 S Clay,	lab
"	Mrs Annie,	"
Kavanagh Anna,	126 Harrison,	clerk
Keel Neva,	23 Grand,	s
Keeley Mrs Johanna,	104 N Clay,	w
"	Josie,	stenog
"	Mrs Mary, 148 Taylor,	w
"	Nellie, 19 E Pierce,	dom
Keep Chas L,	general insurance and	
	pensions, room 2 Masonic blk;	
	Bell phone 34; res 70 Marshall	
"	Mrs Lola W,	"
"	Gertrude H,	s
"	Kathryne L,	s
"	Mrs Sarah R, 36 E Alden,	w

CHAS. L. KEEP

INSURANCE AGENCY...

Room 2 Masonic Temple - Bell Phone 34

21 Strong Companies

REPRESENTING OVER

\$100,000,000.00

SAFE, SOUND, SURE. No occasion to worry if your policies are written by this Agency. We carefully safeguard your interests and watch expirations. You will never burn out with a "dead" Fire Insurance Policy.

**FIRE
CYCLONE
PLATE GLASS
HEALTH & ACCIDENT
INSURANCE**

Surety Bonds Furnished

Pension Business in All its Branches

- Kellogg Orlando G.**, 27 Park Place, dairyman; S M phone No 50
 " Mrs Florence, 27 Park Place
 " Mrs Pearl A, 40 River, w
 " Marvin, 156 S Jefferson, P
Kelley D V., 16 Cutter, r
Kelsey Watson H., 44 West Alden,
 " Mrs Mary E, " [com trav
Kemp Walton, 214 N Hudson, grocer
 " Mrs Inez D, "
 " Mabel I, " s
 " Max D, " s
Kemp George A., dealer in hard and soft coal, 125 E Park Ave; Bell phone 478, S M 4461; residence 87 Coombs
 " Mrs Minerva E, "
Kennard Walter, mgr Hoosier Shoe Mfg Co, res 251 Marshall
 " Mrs Maude H, "
 " Helen J, " s
 " Mrs Sarah L, 33 S Hudson, w
Kennedy Mrs Mary, 187 E Pearl, w
 " Ema I, "
 " Frank B, 133 Marshall
 " Mrs Jennie L, "
 " Neva G, " music teacher
 " Chas D, " r
 " Mrs Sarah A, "
Kempster Stephen W., W Garfield, farmer
 " Mrs Maria, " teacher
 " Carrie, " teacher
 " Florence A, " u
Kerley Mrs Mary, 224 E Chicago, w
Kerr Bros Co, hardware, 61 W Chicago; J A and A Kerr, C S Vincent
Kerr John A., 176 W Chicago, merchant
 " Mrs Henrietta, "
 " J Arthur, " s
 " Robert A, " s
 " Bessie, milliner, 35 W Chicago; res 176 W Chicago
 " Andrew, 185 W Chicago, merchant
 " Mrs Alice C, "
 " Rollie A, " s
Kester Herman, 172 Church, T
Keyes Chas C., 40 Orchard, r
 " Mrs Earetta A, "
 " Albert, 221 Division, u
- Kibbe Edward**, 16 N Monroe; cave-trenching, roofing, etc; jobber of sheet metal; res 193 Church
 " Mrs Cora E, "
 " Howard, " s
 " Mrs Frances, 290 W Pearl, w
Kibbe Albert R., mgr Chandler box factory; res 108 S Clay
 " Mrs Elizabeth A, "
 " William H, " s
 " Frederick A, " s
 " E Winifred, " s
Killinger Edwin S., 71 Waterman, Ce
 " Mrs Dora B, "
 " Pauline, " s
Kimball Dighton, 205 Henry, Ce
 " Mrs Frances L, "
 " Leona S, "
 " Harry, 51 W Chi, teleg op
Kimble Norman C., 209 Grand, R
 " Mrs Edith P, "
 " Alfred, 28 Waterman, P
 " Mrs Eva, "
 " Louvetta, " clerk
King Mrs Hettie M., 64 S Fremont, w
 " Charles C, 21 N Hudson, com trav
 " Mrs Alma C, " s
 " H Clizbe, " s
 " Mrs Henrietta, 235 Marshall, w
 " Florence R, " T
 " Roxie E, " T
 " Alfred M, " plumber
 " Mrs Helen F, 150 Grand
- Kinney Richard R.**, Pres Burial Device Co, res cor State & Grand
 " Mrs Mary A, "
 " Richard R, Jr, " s
 " Mrs Susan, 24 S Hanchett, w
 " Mary A, clerk S P S
Kinsman Martin P., 136 Peckham, r
 " Mrs Dora A, "
- Kitchel Horace**, publisher Reporter, res 11 E Chicago
 " Mrs Grace N, " s
 " Ruth, " s
Kleindinst Gerald E., fine job printing, calendars & specialty; 12 North Monroe; res 150 S Clay
 " Mrs Verbia M, "
 " Verald R, "

Klemm Carl, 71 Jackson, meat cutter	Knapp William A, 172 Jackson, Ce
" Mrs Lora B, "	" Mrs Mary M, "
A J Klingler Printing Co , 16 W	" Virginia D, 159 Jackson, D
Chicago, S E Brewer, mgr;	" Edith C, "
all classes job printing	" Geo W, 223 Church, r
Klingler Amon J, proprietor Klingler	" Mrs Charlotte, "
Printing Co, also mgr Kitch-	Knauss Samuel, 133 E Pearl, r
el's Liniment Laboratory;	" Mrs Jemima, "
res 99 E Chicago	Knecht Samuel, 253 E Pearl, agent
Klock Geo W , organist-First Baptist	" Mrs Sarah J, "
Church, teacher of the piano,	Knepp Henry J, 131 N Jeff, carpenter
also vocal music;	" Mrs Adella C, "
residence 137 N Hancock	" Levi W, 27 Green, farmer
" Mrs Jennie M, "	" Mrs Ella A, "
" Maurice R, " s	Knowles Ornon, 101 N Polk, lab
Kloosterman John , propr Coldwater	" Mrs Anna, "
Bread Co; res 20 West Pearl	" Phillip, " u
" Mrs Edith, " s	" Vern, 109 N Polk, C
" Carl F, " s	" Mrs Bertha, " u
" Albert G, " s	" Louise, " u
" Louis, " s	" Vern, " u
" Gerald H, " s	Knowlton Mrs Emily S, S P S, nurse
Knapp Jerusha, 15 Pelton	Koch Birdie, 74 E Wash, milliner
" Auntie, 26 Hull	

COLDWATER BREAD CO.

WHOLESALE MANUFACTURERS OF BREAD

ASK FOR IT



ASK FOR IT

Always ask for the "BUTTER FLAKE" BREAD

56 So. Monroe St.

JOHN KLOOSTERMAN.

Kollmorgen Wm C, 28 Mill,	Ce	Lampman Mrs Lizzie E, 104 Jackson, w
" Mrs Charlotte, "		" Mrs Irene, 304 E Wash
" Lillian, "	M	" Mae, 21 N Hudson, s
" Fred C, 87 Charles, pressman		Lane Mrs D Amanda, 76 Marshall, w
" Mrs Minnie, "		Langohr Wm, W Garfield, P
" Charlotte R, "	s	" Clara, "
" Frederick W, "	u	" Tena L, " bookkeeper
" Robert G, "	u	" Louis, " garage
Kramer Mrs Minnie, 58 S Jefferson		Lantz Florence, 78 Division, teacher
" Benjamin, "	P	Larrabee Samuel O, 293 Hull, carpenter
Kriser Randolph, 295 Cutter, carpenter		" Mrs Ella, "
" Mrs Phebe, "		" Hazel M, "
Kruse Mrs Mary A, 160 Division, w		" Vera E, " s
Kubock Frank, 245 S Clay, lab		" Winfield O, 46 N Sprague,
" Mrs Stella, "		" Mrs Amy, " mason
" Myrtie, "	s	" Samuel J, " u
" Johnnie, "	s	Latta Mrs Rose, 300 W Pearl, w
" Eda, "	s	Laura John F, blacksmith, 40-44 S
" Joseph, "	u	Monroe; res 85 Taylor
Kuczka Mrs Violettena, 289 S Jefferson		" Mrs Frances, "
" Joseph, "	s	Lawrence Mrs Tillie, 142 Perkins, w
Kulow Lena, 58 Church, tailoress		Layton Loraine, 225 W Pearl, teacher
Kutchey Mrs Pearl, 132 Perkins, w		" Mrs Rhoda E, 161 Wat, w
" Elizabeth, "	u	" Benjamin, 234 S Clay, Ce
" Vincent, "	u	Leach Edward, 90 W Pearl
" Michael, 10 Perkins, lab		Leaf Wm M, 155 E Park Ave, L S
" Mrs, "		" Mrs Hazel B, " "
Kyser Andrew M, 242 Grand, lab		" May B, " u
" Mrs Nellie, "		" Henry, " u
" Ruth M, "		" Albert E, 148 Perkins, tinner
" Glenn L, " machinist		" Mrs Jennie, "
		Leaman Francis C, 200 Hull, lineman
		Leavy Patrick J, 222 Division, L S
		" Mrs Cora, " "
		" John J, " carpenter
		" Florence, " "
		" James P, " s
		Lee Herbert F, 40 W Chicago, merchant
		" Mrs Kate E, " "
		" Clarence R, " drayman
		" Charles A, 167 N Clay, r

L

Lake Mrs Nellie B, 116 N Hudson,	
dressmaker, w	
" Harriet E, "	teacher
" Marie C, "	s
" Albert M, 214 Race, engineer	
" Mrs Florence, "	
" Paul L, "	Ce
" Madelyn, "	u
" Marian, "	u
" Peter Y, "	r

Lamb Rose M, 263 N Hudson,
dressmaker

Lamont Rev G C, pastor Baptist
Church, res 77 Division
Mrs, "

USE
WORMWOOD
OINTMENT
FINEST IN THE WORLD

Legg Lumber Co. , cor Pearl and S Monroe; all builders' supplies; E D Legg manager	Leggett Mrs Beattie , 304 Marshall, w
Legg Edward D. , 29 E Pierce, lumber dealer	Lem Charley , laundry, 97 W Chi; first class hand work
" Mrs Nellie L. "	Letts Harry , 44 N Hanchett, lab
" Hazel V. "	Lewis Orlando J. , 95 Wat, carpenter
" Llewellyn E. "	" Mrs Ida M. "
Legg Chas N. , attorney, insurance and justice of the peace, corner Pearl and Monroe; res 106 E Chicago; Bell phones, office 216, res 364	" Ida M. " s
" Mrs Della Benton, 106 E Chi	" Robert O. " s
Legg Dr Frank G. , physician, 44 W Chicago; res 150 N Hudson	" Orrin R., 40 River, basket mkr
" Mrs Carrie S. "	" Mrs Mary A. "
" Mrs Sarah I. " w	" Harry D. " s
" Mrs Jessie, 59 E Pierce, w	" Carl E. " s
Legge Henry , 33 N Monroe, boarders	" Edwin E., 150 Grand, r
" Mrs Harriet H. "	" John J., 111 Marshall, farmer
" Ernest H. " R	" Mrs Ida M., 57 Church, dressmaker
	" Mrs Laura, 125 Division, w
	" Mrs Mae, 103 Morse, w
	Libby, McNeill & Libby , packers of pure food products, Jay St & L S Ry; Chas S Church, mgr

Legg Lumber Co.

DEALERS IN

LUMBER, LATH, SHINGLES, GLASS

Sash, Doors, Cement, Lime, Bricks,
Wood Pulp, Paint; also Ladders,
Building and Roofing Papers, Etc.

We Carry a Large Stock at Rock Bottom Prices
... And Cordially Invite Your Inspection ...

Legg Lumber Company

Corner Pearl and Monroe Streets.

E. D. LEGG, Manager.

Libhart Wm W. , local mgr Southern Michigan Telephone Co, 23 N Monroe; res 152 Church	Lockwood Wm S. , 41 Hull, merchant
" Mrs Louise L, " s	" Mrs Marie, " "
" Lucile M, " s	" Marjorie, " s
" Gordon L, " s	" Dorothy, " s
" James C, " u	" Ruth, " u
Lilly Bernard , 124 S Clay, florist	" Rufus, E Chicago, farmer
" Mrs Joanna, " "	Lockwood Leroy E. , 11 Park Place
" Charles J, " s	" Mrs Eva, " "
" Martin, 89 S Jefferson, paintr	" Grant U, 60 W Montg, lab
" Mrs Ellen M, " "	" Mrs Emma F, " "
Lincoln Ernest C. , 9 Wat, carpenter	" Donald J, " clerk
" Mrs Viola, " "	" Ethel M, " s
" L Lloyd, " "	" Bertha M, " s
" Ernest C, Jr, " s	" Marguerite P, " s
Lind Harry H. , 36 Hull, bookkeeper	" Mabel, " s
" Mrs Lida W, " "	" Ruth L, " s
" Harriett A, " s	" Mrs Mary, 49 W Montg, nurse
" Jas Spofford, " s	" Marguerite, " "
Lindquist John W. , W Garfield, Ce	" Susan S, " s
" Belva, " "	" Wm Robert, " u
" Rita, " s	" Bert, 38 E Washington, H
" Irene, " s	" Mrs Blanch, " "
" Clyde, W Garfield, Ce	" Kenneth, " s
" Mrs Olla, " "	" Lloyd, " s
Lindsey C F. , 82 Hull, barber	" Ila, " s
" Mrs Margaret, " "	Long Simeon D. , 78 Waterman, r
" Vella, 215 E Chi, dom	" Mrs Hannah M, " "
Lippert Perry J. , 35 Smith, drayman	" Mrs Letta, 27 N Polk, w
Lipps George F. , 159 Hull, r	" Gideon E, 51 S Polk, lab
" Mrs Emerett, " "	" Mrs Mary E, " "
Little Emerson W. , 140 Jackson, P	" Clayton, 55 W Pearl, barber
" Mrs Nettie M, " "	Loomis Harvey B. , 140 S Monroe, horse trainer
Lloyd Chas W. , 137 Hull, machinist	" Mrs Della, " "
" Mrs Mary M, " "	" John D, 154 Taylor, clerk
Lobdell Frederick W. , 298 W Chicago, com trav	" Mrs Ethel, " "
" Mrs Marguerite, " "	" Catherine E, " u
" Helen M, " s	" Robert W, " u
" Lawrence F, " s	" Raymond C, " u
" Mildred, 138 Walnut, s	" Hamlin H, 26 Hull, agent
Locke Mrs Anna N. , 265 Marshall, w	" Arthur J, 29 Cutter, ladder mfr
" Geo B, 115 N Hudson, farmer	" Mrs Celia, " "
" Mrs Martha A, " "	" Carl A, " ladder mkr
" Mildred L, " s	" Vida, 199 W Pearl, dom
Lockhart Chas. , 20 E Chi, foreman T	" J Franklin, 92 Walnut, r
	" Mrs Charlotte, " "
	Loose Daniel M. , 190 S Jeff, janitor
	" Mrs Nellie R, " "
	" H Clifford, " s

For a Good Shave Go to **BENJAMIN'S**

TIME AND CONVENIENCE ARE TWO
IMPORTANT THINGS IN THIS LIFE

THE

Southern Michigan Telephone



Is not only a great time saver, but the convenience of the age. It will put you in touch with over ONE MILLION TELEPHONES through Ohio, Indiana and Michigan. Give our Long Distance Service a trial.

SOUTHERN MICHIGAN TELEPHONE CO.

W. W. LIBHART, Local Manager.

Consider the Telephone not an Expense but a Saving.
Call Contract Department, No 100.

Southern Michigan Telephone Co.

23 North Monroe Street, Coldwater

Lopez Nicholas , fruit, nuts and confectionery, cigars and tobacco, 53 W Chi; res 53 W Chi	Lucas Bert H., 71 Cutter, tinsmith
" Mrs Louise, "	" Mrs Edna M., "
" Emilio, " u	" Willie H., " s
" Virgil A., " u	" Rolland C., " s
Lopez Harry , propr Southern Michigan Fruit Supply, wholesale and retail, candies and ice cream; Bell phone 170; 4 W Chicago; res 10 W Chicago	" Frank E., " s
" Mrs Vincenza, "	" Lawrence C., " u
" Gigina, " s	Luce Mrs Mary E., 73 Division, w
" Eugenia, " u	" Florence A., "
" Ellen M., " u	Luckett Chas., 310 W Pearl, M
Lopez Bros , proprs Ideal Ice Cream Parlor and Candy Store; Peter and Louis Lopez; 19 W Chi, res same	" Mrs Mary, "
Loring Sanford A. , machine shop, 10 S Hudson; res 10 Park Place	" Alden K., " clerk
" Mrs Flora, "	Ludlum Mrs Lida, 63 S Jefferson, w
" Maggie M., " s	Luedders Ernest D. , boots, shoes and rubbers, 46 W Chicago; residence 146 W Chicago
" Leora, " s	" Mrs Mary S., "
" Marion, 173 Morse, T	" George J., " machinist
Lossing Otis, 66 Wright, lab	" Marie S., "
" Mrs Mary, "	" Clarence W., " clerk
Lott Ralph W., 441 E Chicago, farmer	Luedders Otto E. , real estate and insurance, 44 W Chicago; residence 98 E Chicago
" Mrs Bessie B., "	" Mrs E Lois, "
" Marian A., " u	" Wm Robert, " s
" Carrie, 73 Marshall	" Margaret Lois, " s
Loveridge Henry Clarence , attorney, Old Bank Building; residence 141 E Chicago	" Ernest H., 220 N Hudson, clerk
" Mrs Jessie M., "	" Mrs Mabel W., "
" Sally M., "	Lumbard Mrs Helen, 71 S Hudson, w
" Homan L., " s	Luse Avon, 68 W Wash, s
Lucas Mrs Emma, 23 Cutter, w	Lutes Samuel M., 195 N Hudson, r
" Judson F., " clerk	" Mrs Sabina, "
" John R., 115 Hull, merchant	Lyman Mrs Henrietta, 75 N Hudson, w
" Mrs Matie E., "	Lyon Frank E. , State Mgr Great Eastern Health and Accident Ins Co; residence 74 Grand
" Mildred L., " s	" Mrs Amelia, "
" Iva M., " s	Lyon Arthur G. , clerk of Board of Education; pharmacist; residence 124 Division
" John R., 19 Waterman, r	" Mrs A Mae, "
" Mrs Eliza, "	" Margaret E., " s
" Earl E., 166 N Clay, dyer	" Arthur G. Jr., " s
" Mrs Edith, "	" Alice M., " s
" George, 112 Cutter, r	" Robert F., " u
" Mrs Eliza, "	Lytle Elvan L., 224 E Chicago, lab
	" Mrs Edith E., "
	" Harry T., " s

GREAT EASTERN CASUALTY COMPANY of New York

"THE COMPANY THAT DOES PAY"

THE MODERN DISABILITY SICKNESS AND ACCIDENT POLICY

Pays 24 months for ACCIDENT and eight months for sickness. Benefits in force from date of Policy; NO WAITING 30 or 60 days from date of the Policy. There are other features. You should see this Policy. Both men and women insurable.

THE ANCHOR ACCIDENT POLICY

Pays large death benefit and indemnity for accident disabilities for over five years. There are other features, not in other policies. ASK ABOUT THIS ONE.

The minimum cost of either of these two Policies is ONE DOLLAR a month

Agents Wanted for Michigan

Over Two Million Dollars

Paid to Policy Holders

\$250,000.00

Deposited with the State of New York. OVER \$867,997.00 protection for policy holders.

THE COMPLETE BENEFIT POLICY

Pays for FIVE YEARS and over for ACCIDENT and EIGHT MONTHS for SICKNESS disabilities.

Policies issued and in force the day of application, and claims paid without delay. See this Policy before you buy Insurance.

COMPLETE PROTECTION at a minimum cost of \$1.50 a month.

Agents Wanted for Indiana



FRANK E. LYON, 74 Grand St.

STATE MANAGER

M

Macarey Mrs Mary E, 142 Hull,	w	Malarney Jesse W, 99 Hull,	
" Robert A, "		" Mrs Mary, "	auto salesman
Mack Mrs Mary J, 117 Jackson,	w	Maloney John, 57 Race,	L S
Macky Jerome J, 45 Henry,	r	" Mae C, "	
MacQueen Albert D, 21 Liberty,	P	" Katherine L, "	L S
" Mrs Mary A, "		Manee Geo W, 307 E Wash, decorator	
" Leo E, " electrician		" Mrs Mary F, "	
" Rex F, " clerk		" A Blanche, "	
" A J, " s		" Geo Marvis, " s	
MacCleur Rev Donald, pastor Presby-		" J LaVerne, 195 Perkins,	
terian Church; res 14 W Alden		" Mrs Myrtie, " painter	
" Mrs Sarah C, "		" Louie H, " u	
" Jean E, " u		Mannerow John C, steam dye and	
" Ruth G, " u		carpet cleaning works, 66 S	
Maderstock Jas, 140 Wright, farmer		Monroe; res same; Bell phone	
" Mrs Addie, "		361, S M phone 4731	
Magley Wm H, 74 N Polk,	r	" Mrs Minnie, 66 S Monroe	
" Mrs Laura, "		" Amanda D, "	
Mahaffey Wm J, 357 W Chicago, Ce		" Flora C, "	
" Mrs Effie A, "		" Helen, " s	
" Robert, " T		Mannerow C W, mfr of boots and	
" Mabel L, " M		shoes; repairing a specialty;	
" William H, " s		agent Sure Stick cement; 7 W	
" Rolland, " u		Chicago; res 282 W Pearl	
Mains Benj W, 62 E Wash,	r	" Mrs Barbara, "	
" Mrs Mary A, "		" Mrs Lizzie, 58 Hooker, w	
" Edwin B, " s		Mannerow Levi C, cabinetmaker;	
" Mabel L, " milliner		hand carving, sawfiling, knife	
" Mrs Alice, 61 W Pearl		and shear sharpening, boat	
" Irene, " s		building, 105 W Chicago, res	
Makyes Fred, 97 S Hudson, barber		same; see adv, page 103	
" Mrs Eva, " s		Mankie Etta, 176 Jackson, D	
" Theo R, " s			
" Otheman R, " s			

For DEPENDABLE SHOE REPAIRING
AT THE RIGHT PRICES

Call on **C.W.MANNEROW**

At Mitchell's Store

ESTABLISHED IN 1880

AGENT FOR THE FAMOUS
"SURE STICK" CEMENT

MRS. IDA MANSFIELD

MRS. IDA LEWIS

Mansfield & Lewis

DRESSMAKING PARLORS

No. 57 CHURCH ST.

LADIES' TAILORING

First Class Work Guaranteed

Fittings Evenings by Appointment

Bell Phone No. 616

Cleaning of Fine Garments, gloves, slippers, etc.,
our New Specialty.



SANS SOUCI RESORTERS—COLDWATER LAKE

DO YOU KNOW THE PLEASURES OF BOATING ?

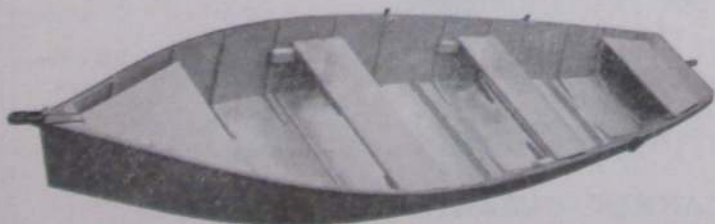

There is an added pleasure in owning your own boat. The cost of a fine one is not great if you employ the Veteran Expert Boat Builder,

LEVI C. MANNEROW.

Over 40 years' experience. The Mannerow Boats are Safe, Light, and very Swift Running. Drop in and talk it over.

105 West Chicago St., Coldwater.

L. C. MANNEROW.

Mansell & Kappler , plumbers, steam and gas fitters, 23 S Monroe; E Mansell, Geo H Kappler	Manzer George, 292 Smith, lab
Mansell Edwin, 58 W Pearl, plumber	" Mrs Sarah, "
" Mrs Mary, "	" Willard, " s
Mansfield & Lewis , dressmakers, 57 Church; Mrs Ida Mansfield, Mrs Ida Lewis; Bell phone 616; see adv, page 102	Markham Mrs Lydia H, 25 W Pierce, w
Mansfield Mrs Ida, 57 Church, dressmaker	" William E, 24 Munson, M
Manthei Anton, 110 W Pearl, r	" Mrs Jennie, "
" Mrs Laura, "	" Baby, " u
Manwarren Anson B, 74 Pierson, Ce	Markley Jackson, 252 E Pearl, teamster
" Mrs Agnes S, "	" Mrs Della, "
" Howard D, " s	" Mildred, " s
" Lester L, " s	" Leora L, " s
Manzer Eli, N Michigan, lab	" Mabel, " u
" Mrs Nellie, "	" Carl, 347 N Hudson
" Hazel M, " s	" Mrs Iva, "
" Lola, " u	Markoff Fred, 142 S Jefferson, farmer
" Jerry, " lab	" Mrs Minnie, " s
" Mrs Leta, " u	" Beatrice, " u
" John, " u	Marquette Colonel A , wholesale buyer of butter, eggs and cream, rear of 19 W Chicago; res 106 E Washington
" Elva L, " u	" Mrs Linnie, " s
" Baby, " u	" Oral C, " s
	Marsh Darwin W, 127 N Fremont, granitecutter
	" Mrs Cora M, "
	" Harold W, " clerk
	" Rhea A, " s
	" Lester M, 254 N Hudson, r
	" Mrs Julia A, "
	Martin Oscar S, 127 N Clay, minister
	" Mrs Cecelia, "
	" Spencer, 23 E Alden, teamster
	" Mrs Nina, "
	" Mrs Octavia, 138 Waterman, w
	" Frank, 77 W Chicago, Ti
	Mason Almarion F, 107 N Hudson, r
	" Mrs Mary J, "
	Massey John, 178 Cutter, r
	" Mrs Susie, "
	" John, Jr, " P
	" Albert, "
	" Raymond, " s
	" Ariene, " s
	Maurer Mrs Olive, 60 W Montg
	" William, " u
	Maxson Dora E, 48 E Wash, teacher
	May Karl, 290 W Pearl, M
	" Mrs Ella, "
	" George C, 246 N Hudson, printer
	" Mrs Lucy, " T



CARPET CLEANING

**COLDWATER
STEAM DYE WORKS**

66 South Monroe St.

J. C. MANNEROW, Propr.

Bell Phone 361 S. M. Phone 4731

Mansell & Kappler

PLUMBERS

STEAM AND GAS FITTERS

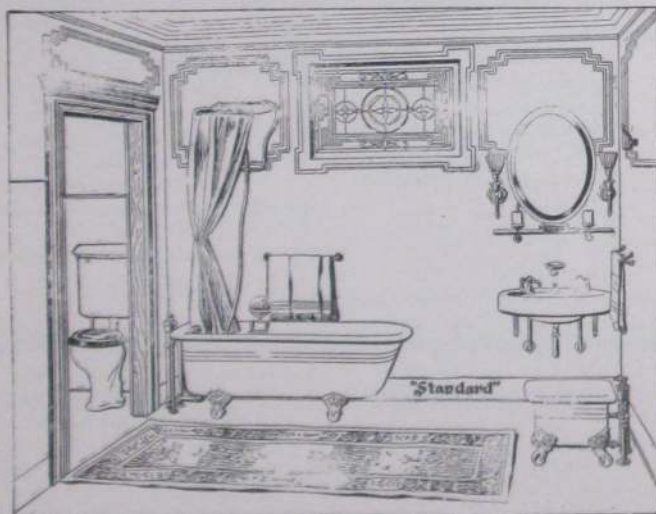

REPAIRS AND NEW WORK

They are the oldest and best equipped firm for doing good work in their line in the city.

ESTABLISHED DECEMBER 15, 1865

Shop and office located at No. 23 SOUTH MONROE ST.
First door North of New Postoffice Building.

E. MANSELL G. H. KAPPLER

67--EITHER PHONE--67

Maynard Mrs Doris E, 59 S Clay, w	McKenzie Chas R, 83 EAlden, R
" Mrs Mary A, 59 E Park Ave, w	" Mrs Nellie H, " s
McCarty Wm H , drayman and general hauling; best service guaranteed; S M phone 4114; residence 101 E Pierce	" Thelma L, " s
" Mrs Minnie E, "	" David R, " s
" Chas W, 37 N Monroe, barber	" Ardath M, " s
McClue J Jay, 53 S Hudson, auto rep	McLane Winfield, 75 Grand, r
" Mrs Jessie, "	" Mrs Angelette, "
" Helen, " u	" Scott, 67 Hull, horseman
McCormick Mrs Hattie M, 90 EAlden, Bx	" Mrs Alice M, "
McCort Frank F , propr Wise Department Store; res 14 Taylor	" Frances I, " Princess Shop
" Mrs Lotta, "	" Mrs Jane K, 35 Hull, w
" Mildred A, " s	McLaughlin Alphonso A, 127 Harrison, boatlivery
McCort Wm H , dry goods, cloaks, suits, furs and millinery, 13 W Chicago; res 100 Grand	" Mrs Minerva D, "
" Mrs Alice M, "	McMahon David, 153 Hull, P
" Malcolm H, " u	" Mrs Ina, " "
" Yale B, " u	" Reta, " u
" Marion Mae, " u	McNall Charles J, 141 Hull, plumber
McCosh Elizabeth, 201 N Clay, teacher	" Mrs Luella M, "
McDonald Wm J, 56 N Jeff, com trav	" Mrs Abigail, 156 S Jeff, w
" Mrs Jessie M, "	McNett Carl J, E Garfield, farmer
" Rua A, " s	" Mrs M Irene, "
" Gaar S, 342 W Pearl, sawmill	McNitt Wallace W, 161 S Hudson, lab
" Mrs Lizzie M, "	" Mrs Addie E, "
" Lyle G, " s	" Anna M, " s
" Grace M, " s	" Sidney R, 2 Chicago Ave, r
" Ray, " u	" Mrs Adelaide, "
" Leona M, " u	McPherson Rev J A, 55 Church, pastor Wesleyan Church
McDougal John W, 106 Henry, r	" Mrs Lula, 55 Church
McEgan Frank, 50 Race, C	" Arby, " u
" Mrs Helen L, "	Mead Henry C, 258 E Washington, r
McEnderfer Alvin, 156 Jackson, carpenter	" Mrs May, "
" Mrs Nellie, " "	" Thelma, 161 E Park Ave, s
McGinness Levi, 51 Tibbits, engineer	" Rolene, " s
" Mrs Sadie, " "	" Enos, " u
" John W, " u	Meador Rev Robert E , Pastor M E Church, res 62 Marshall
" Charles, Arlington, chef	" Mrs Jennie E, " "
" Mrs Rose, " "	" Frances S, " s
McIntyre Alexander, 300 Grand, farmer	" Laura E, " s
McKee William, 26 S Fremont, M	" R Paul, " s
" Mrs Mabel E, " "	" Willard J, " s
" Maurine H, " s	" Ralph G, " s
" Leslie D, " s	" George Y, " s
" Margaret J, " u	" Edwin E, " s
	Meekin Mrs Robey, 591 W Chicago, w
	Meese Daniel, 694 W Chi, carpenter
	" Mrs Mary, " "
	Megley Martha J, 160 W Chicago, housekeeper

Merrill Mrs Neil , 24 N Monroe, high grade pianos	Mich State Telephone Co , 15 S Monroe; E J Allen, local mgr
" David A, 142 S Monroe, r	Michalski Laura, 141 E Chicago, dom
" Edwin, " machinist	Micklatcher Frank, 28 Sheridan, Br
" Mrs Estella, 87 Jackson, nurse	" Mrs Pearl, " s
" Sylvester, 140 S Monroe, lab	" Bernice, " s
Merritt Mrs E Charlotte, 389 Grand, w	" Helen, " u
" A Wesley, 241 W Pearl, r	" Clara, " u
" Mrs Julia, " "	" Josie, " u
" Daniel, 121 N Hudson, r	Mickle Mrs Ruth, 161 E Park Ave, w
Messenger W J, 150 S Jefferson, r	" Alonzo W, " lab
" Mrs Mary D, " "	" Mrs Anna, " "
" Mary L, " cook	Milhan Aaron D, 155 S Monroe, r
Mettler Alva G, 36 E Montg, mason	" Mrs Mary C, " "
" Mrs Hazel, " "	" Glenn S, 64 S Jefferson, mfr
" Kenneth A, " s	" Mrs Rosamond, " "
" Dorothy M, " u	Milks Edwin H, 158 Harrison, cooper
" M C, 75 Waterman, lab	" Mrs Alice J, " "
" Mrs Mary, " "	" P F, 29 W Pierce, com trav
Metzgar Elias, 51 Division, lab	" Mrs Etta A, " "
Michigan Inn , adjoining Public Library, E Chicago; rooms with or without board; W W Norris propr	Miller William H, 69 N Fremont, lab
	" Mrs Mary M, " "

Quality the Highest, Prices the Lowest

THE CHEAPEST PLACE TO BUY

Dry Goods, Coats,

Suits and Millinery

IS AT

W. H. McCORT'S

DRY GOODS STORE

13 WEST CHICAGO ST.

Miller Geo D , logs, wood and lumber, Bell phone 109; (for wood call Wm June, either phone); residence 34 N Fremont	Miner Frank H, 114 Waterman, R
" Mrs Carrie E, "	" Mrs Carrie, "
" Copis, 75 N Fremont	" Ianthus D, 138 Walnut, r
" Mrs Mary, "	" Mrs Marietta, "
" Fred A, 106 Henry, Br	Minter W J, 34 Morse, herdic
" Mrs Mattie, "	" Mrs Lettie L, " dressmaker
" Harold L, " s	" Chandler B, " s
" Laverne A, " u	" Mabel M, " s
" Henry R, 59 W Wash, carpentr	Mitchell Wm , propr Mitchell Shoe Store; the great Hamilton-Brown and Ralston shoes; 7 W Chicago; res 145 Marshall
" Mrs Lucretia, "	" Mrs Lola, "
" Jay T, 8 Walnut, mason	" William F, " u
" G Mae, "	" James, 141 Jackson, L S
" James H, 56 Jackson, R	" Mrs Viola, "
" Mrs Kittie M, "	" Ora, " s
" Maggie M, 45 Henry, dom	" Ina, " u
" Harvey D, 64 S Fremont, r	" Ross R, 153 E Pearl, salesman
" Mrs Emma, "	" Mrs May H, "
" Mrs Laura, S P S, cottage mgr	" John L, 184 N Clay, barber
Mills Mrs Emily C, 60 N Monroe, w	" Mrs Mattie L, "
" Berna, 111 S Clay, dom	" Donald L, " s
Milnes Supply Co , 54, 56 and 58 W Chicago, meats, groceries, fruits, crockery, etc	Mix Ira J, 84 N Fremont, foreman C
Milnes Mrs Cecelia, 35 N Fremont, w	" Mrs Ida M, "
" Annie L, " music teacher	" Mrs Emma, 90 S Monroe, w
" Grace I, "	Moffitt Augustus M, 143 S Clay, r
Milnes Wm H , 131 N Hanchett, merchant	" Mrs H Othelia, " hairdresser
" Mrs Louise, " s	" Edward P, 66 W Wash, telg op
" Wm Alfred, " s	" Mrs Alice A, "
" Margaret, " s	" Alvin, 176 Perkins, lab
Milnes Harrison L , 25 Grand, merchant	Mohrhardt Mrs Maggie, 53 Hooker, w
" Mrs Bessie A, " s	" Elmer, " s
" Edith E, " s	Molby Mrs Hattie M, 172 Church, w
Miner Ernest L , civil engineer and contractor, S M phone 2162; residence 55 S Sprague	" George, 144 E Chicago, L S
" Mrs Ina H, " u	" Mrs Bertha, "
" Helen P, " u	Monganiello Felix, 19 Jay
" Edgar A, 84 E Pierce, carpentr	" Mrs, "
" Mrs Eunice C, " T	" James, " s
" Byron M, 115 Morse, T	" Dominic, " s
" Edna B, " probate clerk	" Mary, " u
" Leo A, 526 W Chicago, farmer	" Louis, " u
" Mrs Harriet M, "	Monroe Adelbert M, 151 Liberty, mason
" William E, " farmer	" Mrs Audrie L, "
	" George F, " s
	" George A, 214 S Jefferson, r
	" Mrs Lovina, "
	Montague Joseph H, 32 Pierson, r
	" Mrs Laura A, "

Montgomery John B. , Supt State Public School; residence same	Moore Roy G. , county clerk and register of deeds; res 51 Daugherty
" Mrs Anne C., State School	" Mrs Chloe, "
" J Chalmers, " s	" Gwendolyn, " s
Moog Geo G. , 241 Perkins, engineer	" Walton, " u
" Mrs Kate, " "	Morezin Chas. , 10 Sherman, P
" Fannie, " s	" Mrs M Frances, " "
" Elsie, " s	" Harold, 256 Division, P
" Pearl, " s	" Mrs Lovisa, " "
" Edith, " u	" Lucile M., " u
" Hazel, " u	Morehouse John E. , 295 S Jeff., Con
Moon Dorothy A. , 138 Waterman, clerk	" Mrs Bessie A., " "
Moore Frank B. , real estate loans, 7 W Chicago; res 19 E Pierce	" Blanche, " s
" Mrs Laura W., " "	" Ivy N., " s
" Ellen W., " "	" Willie E., " s
" Gertrude S., " teacher	" Ettie R., " s
" Evelyn, " s	" Grace, " s
" Whitley B., " s	" Geneva M., " u
" Mrs Bridget A., 17 Green, w	Morey Frank W. , 314 Marshall, lab
" Mrs Mary, emp Arlington	" Mrs Kate, " "
" Mrs Mary, 241 W Pearl, w	" Hazel, " s
" Mrs Eleanor C., 188 N Hudson	" Mrs Margaret, 55 N Clay
" William R., " auto rep	Morgan John L. , meats, groceries, dry goods and shoes, 162 S Jefferson; both phones 182; residence 111 S Hudson
" Fred W. sec Coombs Milling Co., 18 N Monroe;	" Mrs Mae, " "
res 211 W Pearl	" Maud, " s
" Mrs Anna, " "	" Lloyd A., " clerk
" Marjorie C., " s	" Mrs Eva, " "
" Mrs Martha A., " w	Morgan Milton F. , bicycles, etc, 74 W Chicago; res 181 Hull
" Fred, 20 E Chicago, r	" Mrs Esta L., " "
Moore Oral B. , deputy register of deeds, res 93 Taylor	" Helene V., " s
" Mrs Sarah, " "	" Harold A., " s
" Margaret, " s	" Franklin E., 232 W Pearl, r
" Nina E., " s	" Mrs Harriet D., " "
" Florian W., " u	" Samuel O., 151 E Wash. P
	" Mrs Louise, " "

FOX & TYLER

DRUGS AND BOOKS

No. 21 West Chicago Street

THE STORE WHERE YOU GET WHAT YOU PAY FOR

Morris Harvey P S , salesman D C	Mudgett Mrs Effie P, 11 N Jefferson, w
Allen & Co; res 189 E Park Ave	Mullen Clarence W, 79 S Jeff, L S
" Mrs Minnie L, "	" Mrs Susie L, "
" Clarence, " emp Ray's	" Beatrice P, " u
" Manvil, 52 Crippen, lab	Murphey Ella E, 35 E Pierce
" Mrs Leolib A, "	Murray Samuel F, 267 Grand, postman
" Marion L, 44 W Montg, T	" Mrs Mary L, "
" Mrs Norah G, "	" Mariette, " s
" Roy L, " s	" Margaret P, " s
" Hiram G, " s	Musk David, 148 Church, s
" Marion N, " s	" Eugene, " u
" Allan R, " s	Musselwhite Mrs Lois E, 88 E Chi, w
" Scott, 81 Crippen, lab	Musser Howard , contractor and
" Mrs Murley, "	builder; estimates given; Bell
" Annie M, "	phone 624-a; res 142 Jackson
" Calvin, " s	" Mrs Mildred E, "
" Burt, " s	" Loy M, " s
" Gertie, " s	" Oma L, " s
" Wright, " u	" Roline E, " u
" Mrs Nellie, 22 S Jefferson	" Ernest, 53 E Chicago, lab
" Bertha M, " tobacco stripper	" Mrs Audra, " dom
" Ethel L, " "	Musson Basil B, 106 Division, com trav
" Clarence R, " s	" Mrs Caroline, "
Morrison Mrs Eunice S, 46 E Pearl, teacher	" John, " s
Morse George, 20 E Chicago, r	" Emma, " s
Moses Mrs Hannah, 22 Sheridan, w	Myers Nelson J , auto livery; Bell
Mosher James D, 139 Church, bookkeeper	phone 698-a; res 68 N Hanchett
" Mrs Marthana E, 139 Church	" Mrs Maude C, "
" Edwin H, " s	" Albert F, 249 Hull, T
" Roberta E, " s	" Mrs Blanche S, "
" Laverne, 274 W Pearl, Ce	" Roy H, "
" Mrs Maude, " "	Myers Mrs Rebecca , propr Hotel
" Cecile, " u	Comfort, 58 S Monroe
" Mildred M, " u	" George J, second hand store,
" Richard G, " u	21 S Monroe; res 78 S Clay
Mott Edward H, 23 Grand, hostler	" Mrs Fredriega M, "
" Mrs Eva M, " clerk	" Wm R, 176 W Pearl, r
" Howard, " s	" Mrs Elizabeth, "
" Mrs Hattie, 198 E Wash, w	" Mrs Julia, 109 Walnut, w
" Grace, " "	" Mrs Mae, 110 Clark
Moulton Dr Geo H , physician and	" Avilo, " K
surgeon; special attention	" Mrs Mary, S P S, cottage mgr
given to diseases of the nose	Myhill Mrs Carrie, 28 S Clay, housekeeper
and throat; 50 W Chicago,	
res same; Bell phone 609	
Mower Mrs Jennie, 79 Hull, w	
Moylan Jerry, 147 Jackson, r	
" Julia, " "	
" Mary, " "	

For Good Printing
See W. C. BAILEY

N

	Neisuis Kirt,	22 Abbott,	Br
	" Mrs Dora L,	"	
	" Alice L,	"	u
	" Baby,	"	u
Nachbauer Andrew,	139 E Park Ave,	r	
" Mrs Cora I,	"		
" Benjamin F,	"	P	
" Chas B,	"	LS	
" Ruth M,	"	stenog	
Nagle Hervey A,	mgr Auburn Ga-		
	rage, 99 W Chicago,	auto and	
	gas engine repairing;	all work	
	guaranteed; res 214	Perkins	
" Mrs Jessie,	"		
" John G,	70 W Chicago,	P	
" Mrs Katherine F,	"	reporter	
" Kathaleen E,	"		
Nash Mrs Angie L,	227 N Hudson,	w	
	photographer		
National Burial Device Co,	21-25 S		
	Hanchett; president,	R R Kin-	
	ney; vice pres, J C	Turner;	
	secretary, A E Col-	ler; treas-	
	urer, M A Kinney		
	Nelson James,	137 S Clay,	cooper
	" Mrs Minnie,	"	
	" Ernest,	162 Henry	
Nelthorpe Mrs Viola,	30 Harrison,	w, D	
Nevereski Martha,	151 S Clay,	dom	
Newberry Mrs Fannie E,	124 Marshall,	w	
" Bernice,	73 Division,	teacher	
Newhouse Mrs Rachel,	104 Elm,	w	
Newman Chester A,	74 Peckham,		
	photographer		
" Mrs Effie,	"		
" Creede L,	"	clerk	
" Paul A,	"	s	
" William, W	State,	lab	
" Wm C,	432 Morse,	farmer	
" Mrs L Isabel,	"		
" Vera I,	"	u	
" Verda R,	"	u	
" Verla,	"	u	

WHY NOT PUT THAT VACANT CITY
LOT TO WORK TO PAY FOR ITSELF?

PLANT IT TO CUCUMBERS!

If you are a farmer, or are interested in farming for cash crops, CABBAGE GROWING will give you most pleasing results. Try a big patch of Cabbage and a little patch of Cucumbers.

GET IN ON COLDWATER'S
NEWEST INDUSTRY

COLDWATER PACKING CO.

The big stone factory on the Lake Shore at Jay Street
is open for business with an unlimited capacity.

Newman Stephen, 27 Hull,	r	Norris Wm W, propr Michigan Inn
" Mrs Allmara, "		" Mrs Mary, "
" Leo F, 33 W Wash,	L	" Iral W, "
Newton Mrs Ruth N, 145 S Monroe, w	w	" Ervin W, "
" Dr H M, govt veterinarian,		" Norman A, "
residence 75 Church		" Mrs Catherine, "
" Mrs Anna B, "		" Warren R, "
" Robert L, "	u	" Fred G, 38 Perkins,
" Katherine G, "	u	" Mrs Emma J, "
Nichols Mrs Garber, 106 Division, w	w	" Lee, 383 W Chicago, teamster
" Albert A, 207 W Chi, com trav		" Mrs Harriet, "
" Mrs Victoria, "		" Glenn, "
" Henry W, 142 Cutter, painter		" Guy, "
" Mrs Cora F, "		Norton Mrs Mary A, 121 S Jeff, w
" Bruce H, "	lab	" Charles, 334 W Chicago, r
" Edwin, 23 Elm		" Mrs Mariah, "
" Mrs Harriet A, "		" K E, city electrician and supt
" Herschel D, 38 Tibbits, mason		water works; res 20 Harrison
" Mrs Emma L, "		" Mrs Jessie M, "
" Floyd C, "	s	" George, 22 Jay, egg buyer
" Chas T, 124 Charles, painter		" S Joe, 63 W Wash, printer
" Mrs Jennie, "		" Mrs Alma, "
" Margaret I, "	s	" Don W, "
" Garnet L, "	u	Nottingham Victor, 255 S Jefferson, s
" Merriam, "	u	" Kenneth, "
" Byron J, 67 Tibbits		Noyes Mrs Emma E, 34 N Hanchett, w
" Mrs Katie A, "		Null Floyd, 36 W Alden, meat cutter
" Frances, "	s	" Mrs Verva V, "
" Howard, "	u	" Edith, "
" Garry, 37 Tibbits, lab	lab	Nye Wm, 107 Marshall, city carriage
" Mrs Jessie, "		" Mrs Delia, "
" W S, 68 Charles, r	r	" Maud, " milliner
Nickels Mrs Wealthy, 71 Waterman, w	w	Nyssen William, 139 Morse, teamster
Nicholson Mrs Hattie D, 65 N Jeff, w	w	" Mrs Pearl, "
Nivison George F, grader and land-		" Rolland, "
scape gardener, 64 E Pearl		Nysson Mrs Aseneth, " w
" Mrs Kathryn, "		
" Wm E, 185 N Clay, r	r	
" Minnie A, "		
" Ara B, " milliner	milliner	Oatway Wm, 462 Marshall, farmer
" Mrs Mary O, 85 Cutter, nurse, w	w	" Mrs Frances T, "
Nixon Thos J, 104 S Monroe, r	r	" Arlene L, " s
" Mrs Amelia E, "		Oberlin Mrs Mattie, 102 Perkins, w
" Jennie, 47 Daugherty		" Grace, "
Nixson Mrs Huldah, 105 N Fremont, w	w	" Harry, " telegrapher
Nodell Jacob, 16 Elm, cigarmaker		Odren LaVerne, 53 E Pearl, clerk
" Mrs Fannie B, "		" Milo N, 160 W Pearl,
Noel Jesse G, 76 N Hanchett, s	s	meat cutter
Norcross Laura, S P S, cottage mgr		" Mrs Jennie A, "
		" Earl, 52 N Fremont, baker
		" Mrs Winifred, "

O'Keefe Charles, 160 Waterman,	Ce	Olmstead Leroy , propr city and country carriage, 231 Morse; both phones 18; res phone S M 1952
" Mrs May, "	"	" Claude A. feed mill, 331 S Clay; res 265 Division
Okneske Frank, 55 Sherman,	lab	" Mrs Emma R, "
" Mrs Minnie, "	"	" Maude A, " s
" John, "	s	" Rolene M, " s
" Martha, "	u	" L H, 66 N Polk, mfr
" Anson, 271 Morse,	T	" Mrs Dora E, "
" Mrs Rose M, "	"	" Furl, " s
" Louise, "	u	" L D, " s
" Phillip, "	u	O'Mara Mrs Ida B, 39 N Polk, w
" Stephen, S P S, choreman	"	" William, 236 W Chicago, R
Okonske Martin, 104 E Pearl,	R	" Mrs Lillian, " musician
" Mrs Annie, "	"	" Ralph, " s
" Walter, "	s	Osborn Clarence R , photographer, 42 E Chicago; res 180 E Pearl
Olds Mortimer W, 292 W Chi.	clerk	" Mrs Nellie S, " "
" Mrs Mary E, "	"	" Lorene H, " s
" Max, "	s	" Phillis R, " s
Olinger Oliver, 38 N Polk,	r	" Neil J, " s
Olmsted George, grocer, 67 W Chicago; residence 121 N Hancock	"	" Thomas S, 115 E Pearl, r
" Mrs Nina, "	"	" Mrs Lucinda, "
" Glenn, "	s	" Viva L, " teacher
" Fred L, second-hand store, 22 S Clay; res 130 N Clay	"	" Frank, 157 Taylor, lab
" Mrs Lena I, "	"	" Mrs Myrle, " "
" Silas W, 81 Charles,	lab	" William A, " s
" Mrs Angie L, "	"	" Zelotes G, 143 Division, r
" Ensign, 252 Division	"	" Mrs Mary L, " "
" Mrs Anna, "	"	" Willis H, " postal clerk
" Kenneth, "	s	" Mrs Cora L, " "
" Ruth, "	u	" Howard G, " s
" Alonzo A, 52 Cutter,	r	" Z Kenneth, " s
" Mrs Mary A, "	"	" Jay H, 269 W Pearl, com trav
" Mrs Lole J, 28 Henry,	w	" Mrs Sadie B, " "
" Hettie I, " compositor	"	" Hattie C, " teacher
" Mrs Margaret, 50 Charles, w	"	" Mrs Mary, " w

COAL !

If you want real, solid satisfaction in the use of either Hard or Soft Coal,

PHONE YOUR ORDER

To the East Park Avenue Yards of

GEORGE A. KEMP

Our REX BLOCK Guaranteed Anywhere

BOTH PHONES

O'Shaughnessy Bros, 69 W Chicago, mfrs of celebrated J L P and Dan Boone cigars; P A and J S O'Shaughnessy

O'Shaughnessy John, 76 Harrison, mfr
 " Patrick A, 147 Taylor, mfr
 " Mrs Jennie S, "
 " Mildred I, " s
 " R Lytton, " u

Osmun Mrs Mary K, 155 Perkins, w

Otis Mrs Catherine, 436 S Clay, w	Palmer Leftoy R. , postmaster, residence 186 E Chicago
" Ellsworth, " painter	" Mrs Lulu, "
" Munson, W Garfield, farmer	" Jeanette, " s
" Mrs Stella, " s	" Elsie M, " s
" Pauline, " s	Pangburn Edw F, 109 N Jeff, promoter
" George, " s	" Mrs Charlotte S, "
" Nellie, " s	Paradine Wm W, 25 E Montg, r
" Raymond, " s	Parham Mrs C Ella, 309 N Hudson, w
" Louise, " u	Parker Daniel G, 267 Grand, r
" Catherine, " u	" Edith, " gas office
" Gertrude, " u	" Frank L, 29 E Chi, pressman
Ott August, 92 Hooker, plumber	" Mrs Charlotte, 270 W Pearl, dressmaker, w
" Mrs Bertha, " s	" Ruth L, 270 W Pearl, s
" Frank, " clerk	" Loris M, " s
" Christine, " s	" Mrs Caroline A, 97 W Pearl, w
Outwater Perry, 96 Daugherty, Sc	" Burr, 81 E Montgomery, T
" Mrs Ruth, " s	" Mrs Susie, " T
" Ralph, " s	" Ira F, 26 N Clay, lab
" Earl H, " u	" Mrs Eliza, " lab
Overly Alonzo, 31 E Montgomery, Sc	" Fred, " lab
" Mrs Alta, " s	" Eddie, " lab
" C Percell, " s	" Alaric L, 99 Jackson, L S
" Leota F, " s	" Mrs Norah E, " s
" Chas D, " s	" Myrna, " s
" Helen G M, " s	" Harry W, 182 Marshall, postal clerk
Overton Vernon Dale, 16 Green, s	" Mrs Linnie S, " teacher
Oxenham Robert, 45 Pierson, lab	" Ruth S, " s
" Mrs Rosetta M, " s	" Esther A, " s
	" Harriet W, " s
	" John J, master mechanic Co, residence 56 Church
	" Mrs Jessie E, " u
	" John C, " u
	" John P, 101 Taylor, gas fitter
	" Mrs Rolene, " clerk
	" Henry, 154 Henry, clerk
	" Mrs Mary J, " w
	" Mrs Lucy, 231 Grand, w
	" Mrs Elizabeth, 58 S Monroe, D
	" Helen, 38 N Monroe, s
	" George H, 75 Grand
	" Harold M, 64 S Fremont, s
	Parkhurst Mrs Emma, 384 N Hudson, w
	Parkinson Stephen L, 195 Grand, painter
	" Mrs Eva A, " s

P

Paddock Loren, 24 S Polk, r
" Mrs Sarah, "
Page Jay, 145 Perkins, electrician
Palmateer Otto E, 144 Walnut, meat cutter
" Mrs Ethel M, "
Palmatier Mrs Sarah A, 163 Perkins, w
" Gladys, Arlington, waitress
" Cecil, 38 E Washington, D
Palmer, Palmer & Palmer , attorneys, 39 W Chicago; E E, L R and H Palmer
Palmer Elmer E, 218 E Chicago, lawyer
" Mrs Florence A, "
" Harold, " lawyer
" Jaquelin, "

For a Good Shave Go to BENJAMIN'S

ASK FOR "BUTTER FLAKE" BREAD

Parrish & Co , 50 W Chicago, watch- makers, jewelers and engrav- ers; SA Parrish, FC Fulkerson	Parsons Aaron J, 21 E Park Ave, r
Parrish Starr A, 17 Peckham, jeweler	" Mrs Lucy M, "
" Mrs Nellie K, "	" Norton, " lab
" Howard R, " s	" Marcellus, "
" Bernice Audrey, " u	" George, 90 W Montgomery, r
" C Sherman, 20 Cutter, r	" Mrs Ida M, "
" Mrs Kittie I, "	" William, 176 Walnut, lab
" Hertzell R, "	" Mrs Anna, " s
" A Glenn, " s	" Ethel, " s
Parshall Mrs Elizabeth, 10 S Monroe, w	Patch Freeman D, 595 W Chi, farmer
" Edward, 228 Henry, lab	" Mrs Angeline, "
" Willard, 340 E Wash, lab	" Eugene, 20 Green, Ce
" Mrs Alice L, " s	" Mrs Melissa, "
" Maude, " s	Patterson Dr Richard E , dentist, 19 W Chicago; res Arlington, office both phones 115; res Bell 50 and S M 43
" Clarence, " s	Paulding Bert, 105 Henry
" Stella, " s	Payne Jesse D , mfr of J D P, Silk Tie, Commercial Club, Mich- igan and other fine brands of cigars, 12 N Hancock; residence 30 W Pierce
" Elizabeth, " u	" Mrs Ludavine, "
" Clifford, " u	
" T Albert, " u	
" Orrie, 250 Perkins, farmer	
" Mrs Ella, " u	
" Roy, " u	

UPON HONOR READY MIXED HOUSE PAINT

A Combination-Pigment Paint Made Upon Scientific Principles

"Upon Honor" House Paint is made of what is considered by leading paint experts to be the most durable combination of paint materials known to science. Equally as much attention has been given to producing

A Paint of Non-Fading Colors,
Full Lustre,
Ease of Brushing
and Maximum Covering Capacity.



PRICE, \$1.65 IN GALLONS

Our Absolute Guarantee

We guarantee "Upon Honor" House Paint to be made of first class materials and to contain nothing injurious. Should this paint peel, blister, chalk or rub off, or in any way fail to give satisfaction, when applied with reasonable care, we agree to furnish new paint free of charge, and prepay freight charges on same.

Chandler & Lee

- Payne George W, 201 N Clay, billiard ball
 " Mrs Jessie E, " clerk
 " Cecil C, " clerk
 " Maurice D, " s
 " Margaret, " s
 " William H, 77 W Chi, paintr
 " Thelma B, 332 E Chicago, s
 " Bernice, " s
- Pearce Alfred E**, 31 W Chicago, mfr American, Blue Ribbon, High Rock, Prince P and Bloomer cigars; res 63 N Hudson
 " Mrs Nettie E, " u
 " Mrs Eliza, 38 N Monroe, w
- Peavey Guy, 6 Chicago Ave, lab
 " Mrs Mabel, " u
 " Harold, " u
- Pellet Wayne, 76 E Pearl, clerk
 " Mrs Salla, " u
- Pendell Ruth, 28 E Pierce, music teachr
- Pennock C B**, china and glassware, novelties, toys, household utensils, etc, 11 W Chicago; residence 136 Division
 " Mrs Helen, " s
 " Chas B, Jr, " s
 " Mildred L, " s
- Peppiatt Claud, 33 Abbott, Ce
 " Mrs Minnie B, " s
 " Mildred M, " s
 " Mabel K, " u
- Perk Wm H, 91 Hooker, cigarmaker
 " Mrs Rosa M, " s
 " Arlene, " s
 " William C, " s
 " Ralph H, 86 Hooker, H
 " Mrs Agnes, " s
- Perrin Ethel L, 26 Waterman, clerk
 " Mrs Alice M, 95 E Montg, dressmaker
- Perry J B & Co**, 72 W Chicago, flour and feed, hay and straw
- Perry Joseph B, 24 Morse, merchant
 " Mrs Libbie E, " s
 " Charles M, " teacher
 " George, 99 E Wash, lab
 " Mrs Annetta, " home baking
 " Chas, fish market, 63 W Chi; res 97 W Chicago
- Perry Lewis E**, agt Watkins' Remedies; S M phone 5411; see adv; res 126 N Jefferson
 " Mrs Carrie E, " s
 " Lulu M, " s
 " Donald, 155 S Monroe, lab
- Peters Mrs Harriet, 19 W Pierce, w
- Peterson Dr Lloyd**, veterinary physician and surgeon, 28 N Hanchett; res 101 N Hanchett
 " Mrs Jessie M, " s
 " Sophia, 106 Division
 " C H, 51 E Wash, p o clerk
 " Mrs Rose G, " s
 " Genevieve R, " s
 " Victor, " u
- Pfirman Mrs Lilliah, 226 Division, w
 " Loretta E, " P
 " Cornelius, " P
- Phelps Dr Norman E**, dentist, New Clarke Block; both phones 387, res Bell 726; residence 58 N Hudson
 " Mrs Charlotte E, " s
 " Dorothy J, " s

J. B.
PERRY
 & CO.

Flour and Feed

Garden and
 Field Seeds

72 WEST CHICAGO STREET

Both Phones 206



IT IS A PLEASURE TO BUY FROM
THE LARGEST AND FINEST STOCK OF

Crockery, Fine China and Glassware

In Branch County, and at Lowest Prices. You will find it at

PENNOCK'S NOVELTY STORE

11 CHICAGO STREET, COLDWATER.



Household Requisites, Toys, Novelties, etc., etc.

ENDLESS BARGAINS AT 5 AND 10 CENTS.

Delicious Pure Candies, 10 and 25c per pound.

Sole Agency for the
Famous CENTURY SHEET MUSIC. Per copy,

10c

Exclusive Agency for ANGLE LAMPS and Fixtures. Investigate them!

Phelps Mrs Mae, 123 Walnut
 " John, 106 N Hudson, farmer
 " Mrs Belle, "
 " Muzette B, " s
 " Oliver J, " s
 Phibbs Mrs Catherine, 94 Pierson, w
 " Richard, 33 N Hanchett, lab
 Philbrick Clarence, 215 N Fremont,
 mason
 " Mrs Myrtie, "
 " Herbert J, " s
 " Gertrude, " u
 Phinney Geo H, 225 E Pearl, carpenter
 " Bernice, " teacher
 " Ralph D, 63 E Pierce, T
 " Mrs Eva M, " s
 " Dorothy A, " s
 " George L, " s
 " Mrs Sarah A, 229 E Pearl, w
 " Willis E, " clerk
 " Mrs Ella M, "
 " Mrs Millie B, 123 N Jeff, w
 Pickhaver Mrs Elva A, 99 Henry,
 " Lionel G, " s
Pierce Arthur H, New Way Photo
 Studio, 20 S Monroe; S M
 phone 1224; res 242 W Pearl
 " Mrs Susie, "
 " Mary, " inspector
 " Mrs Mary R, " w
 Pierce Lewis E, 191 Henry, r
 " Mrs Lucy A, "
 " Anna S, " s
 " Mrs Stella M, 81 Marshall, w
 " G Otis, 224 E Chi, auto dealer
 " Mrs Bessie I, "
 " Nelson L, 320 Jay, dairyman
 " Mrs Lizzie E, "
 " Jesse L, " s
 " Esther J, " s
 " Ethel M, " s
 " Mrs Mary, 24 Williams, w
 " Charles, 480 W Chicago, r
 " Mrs Lucinda, "
 " Harold E, " postman
Pitcher Mrs N Evalyn, 105S Monroe,
 agent Spirella corsets, etc;
 Bell phone 760-a
 " John, 437 W Chicago, r
 " Mrs Maggie J, "

Pitcher Charles L, contractor and
 builder; good work at fair
 prices; S M phone 4211;
 residence 176 Jackson
 " Mrs Minnie E, "
 " Ola R, 141 Wright, s
 " Bert L, 149 S Monroe, po clerk
 " Mrs Bessie A, "
 " Cuma Jean, " u
 " Garrie A, 14 S Clay, painter
 " Mrs Ella T, "
 " Clara R, 151 Marshall
 " George W, " lab
 Pixley Elmer L, 83 N Polk, lab
 " Mrs Anna M, "
 " Arthur, 84 E Alden, T
 " Mrs Mabel, " s
 " Gladys, " s
 " Clifford, 19 Race, L S
 " Mrs Bessie, "
 " Leo, " u
 " Goldie, " u
 Playford Fred, 70 S Monroe, lab
 " Mrs Lena E, " cook
 " Howard M, " H
 " Hazel M, " phone op
 Polhamous Neta, 127 Harrison, s

PHOTOGRAPHS

THE NEW WAY STUDIO

Is the place to have your picture taken.

Quality, Good Portraiture and
 Honest Dealing is our Motto
 at all times.

FRAMING AND ENLARGING

In connection with Studio. Attention
 given to small orders as well as large ones.

No. 20 South Monroe St.
 Coldwater, - Michigan.

A. H. PIERCE, Prop'r.

S. M. Phone 1224

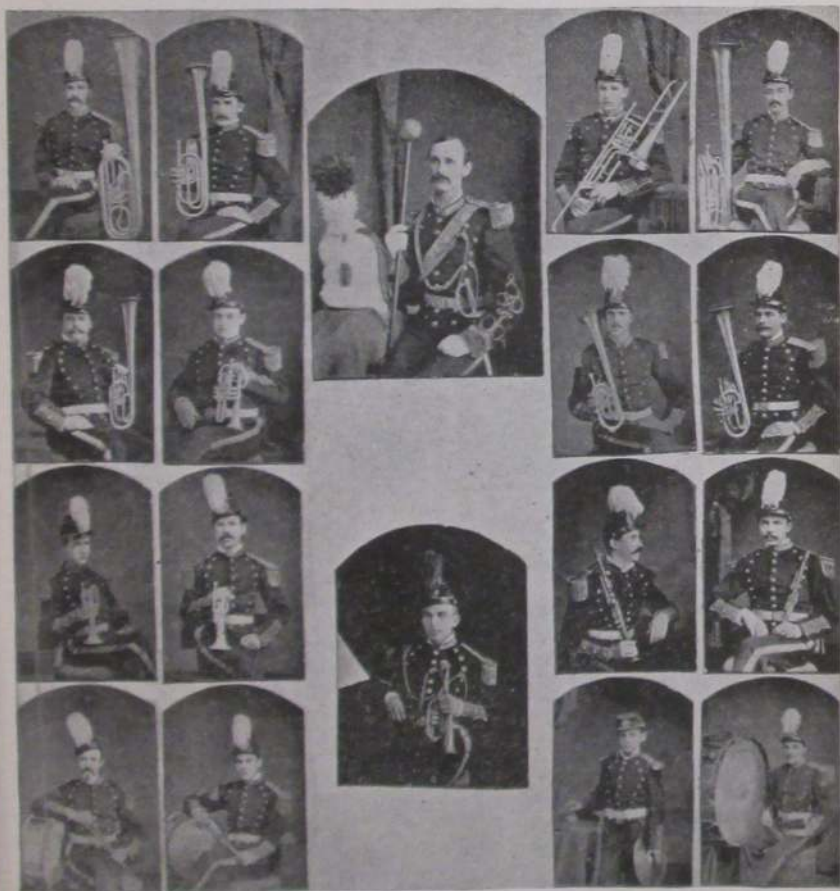

Jas. Bradley
L. E. Bolster
Will Atwater
Thos. W. Rhodes

Frank Atwater
Chas. Gage
H. L. Bornstein
Will Flynn

F. J. Dart, Drum Major
Louis M. Hoefler, Leader

Benj. Mains
W. G. Wing
Frank Bye
Jude Rodman

Dennis Tracy
John Lilly
Henry Behse
Max Sitter

THE COLDWATER CITY BAND

This band, organized in 1875—forty years ago—was for years one of the best in the State. Its uniforms and instruments were the finest in Michigan. Several of the members still reside here.

Pollock & Son , coal, lumber and general building materials; 112-136 W Chicago	Pray Wm E, 43 Daugherty, Bx
Pollock Chas A, 163 Marshall, lumber dealer	" Mrs Mary, "
" Mrs Ethelyn, "	" H Christina, "
" Rosamond J, " s	" A Dorothy, "
" Winifred L, " s	" M Frances, " s
" Mrs Sarah J, 50 N Clay, w	Prestidge Edwin, 44 N Hanchett, teamstr
Pomeroy Hazel, 78 Division, teacher	" Mrs Bertha, " boarders
Pomranka Edward, 22 Race, R	" Walter, " s
" Mrs Ella M, "	" Esther, " s
" Rex E, " s	" Kent, 23 E Alden, teamster
" Mrs Anna, 30 Conover, w	" Mrs Jessie, "
" Carl J, "	" Bessie D, " s
" Fred, 33 N Hanchett, C	" Louis A, " s
Porter Mrs Chas, 164 E Pearl, w	Preston Mrs Rhoda P, 151 Elm, w
Portner Mrs Ruth, 61 N Jefferson, w	" Robert N, 265 N Hudson,
Post Frank I , chief chemist Wolverine Portland Cement Co; residence 67 East Pierce	" Mrs Cora M, " [painter
" Mrs Lura M, "	" Mary E, " s
" Dorothy M, " s	" Alice A, " s
" Margaret Helena, " u	" William W, 179 N Hudson,
" Ebenezer, 142 Morse, r	" Mrs Eva, " [carpenter
" Mrs Mary S, "	" Ruth A, " "
" Ruth C, 56 E Wash, teacher	" Louise C, " s
Potter Arthur, 83 Coombs, lab	" Ellen M, " s
" Mrs Bessie V, "	" Richard A, " u
" Edith V, " s	Price Franklin B, 27 E Park Ave, r
" Roy E, " s	" Wesley F, " lab
" DeWayne, " u	" Mrs Frances L, "
" Helen M, " u	Priest Dessie L, S P S, bookkeeper
" Elton M, " u	Princess Dress Shop , 31 Marshall, Frances McLane, mgr; women's and children's ready-to-wear dresses
" Willet, 146 Waterman, lab	Proctor Eva M, 124 Marshall, teacher
" Mrs Estella, "	Pullen Laura B, 73 Division, teacher
" Earl, 431 E Chicago, farmer	Purdy Fred, S P S, farmer
" Mrs Mabel, " D	" Mrs Agnes A, " cook
Powelson Albert, 100 N Fremont, r	Putnam Wiley, 125 Cutter, r
" Mrs Jennie, "	" Mrs Julia, "
Pratt Manufacturing Co , manufacturers of children's sleds and shoe ties, 168-176 Division; pres and treas, A J Pratt; vice pres, C A Pollock; sec, E J Allen	" Mrs Rachel, 225 W Pearl, w
Pratt Allen J , 90 Division, mfr	
" Mrs Belle W, " s	
" Dorothy, " s	
" Mrs Sophia M, 215 E Chi, w	

Save Doctor Bills

By keeping in the house a few of the
Tried and Efficient

Watkins Remedies

Used in uncounted thousands of homes
for 46 years.

Ask for a Watkins Home Doctor and
Cook Book; they are FREE.

L. E. PERRY, Agent,

S. M. Phone 5411. 126 North Jefferson St.

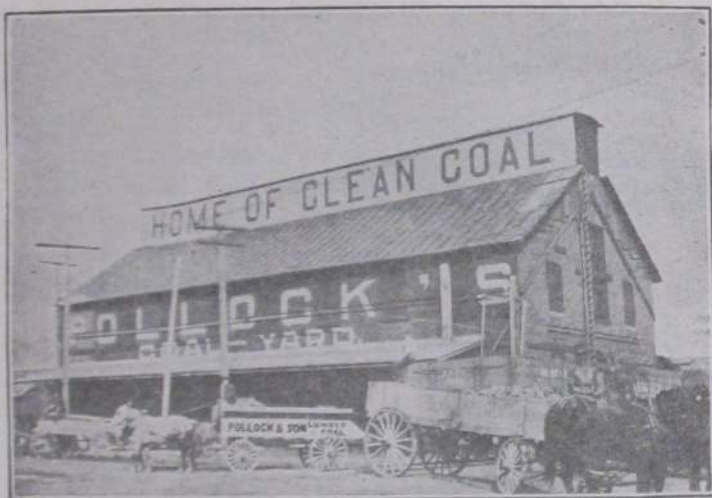

OUR 3,000-TON ELEVATOR, CORNER DIVISION AND RAILROAD

The Only Automatically Screened Coal in the City.

Dixie Gem, Monitor,
Peerless Pocahontas, Scranton,
Solvay Coke.

These Coals, with Elevator and Yellow Wagon Service,
make this Headquarters for

COAL ECONOMY.

S. POLLOCK & SON.

Q

Quackenbush Geo A, 163E Wash, tinner
 " Mrs Nettie L, "
 " Ira, 108 S Jefferson, carpenter
 " Mrs Grace E, "

Quality Bakery, see Jay C Bisbee

Quay Mrs Emma S, 193 N Clay

Quimby Everett J, 270 S Jefferson,
 city carriage

" Mrs Laura, "

" Mrs May, 306 W Chicago, w

R

Rabien Ross, 148 S Hudson, Br

" Mrs Nina, "

Radebaugh Cloyce A, 180 N Hudson, T

" Mrs Mabel L, "

" Arthur C, " s

" Mrs Mary M, 339 Marshall, w

Ragan Samuel, 33 N Hanchett, Ce

Ralph Albert D, 22 Sheridan, teamster

" Mrs Ada A, "

Ralston Geo W, 31 Division, sheriff

" Mrs Lurena, "

" Mabel, " s

" Myrta, " s

" Milo, " s

" Mearle, " s

" Melvin, " s

Randall Mabel, S P S, attendant

" Hazen C, 37 N Monroe,

rural mail carrier

" Mrs Susie J, 37 N Monroe

" Ralph, 75 N Hanchett, clerk

" Norman, 271 S Jefferson, Ce

" Mrs Stella, "

" Homer, " P

" Nellie, " s

" Lena, " s

" Rosa, " s

" Floyd, 39 Pelton, lab

" Mrs Juno, " u

" Harold, " u

" Pauline, " u

" John E, 167 S Clay, lab

" Mrs Lela, " s

" Rolene G, " s

" Howard E, " s

Randerson Wm A, 591 W Chi, tilemaker

" Mrs Burey H, "

" Leonard J, "

" Greta V, " u

Randolph Mrs Harriet E, 51 N Hudson,

teacher, w

" Janet E, " s

Ransford Mrs Lettie, 98 Morse,

phone op, w

" Lucile, " phone op

" Lawrence, " s

Ransom Alverado B, 169 Perkins, r

" Mrs Ann E, "

Rapp Chas M, 97 Hooker, H

" Mrs Marie, "

" Marie M, " dressmaker

" Annie, " wood packer

" Emma, " dom

" Herman, " lab

" Catherine, " s

" Carl, 63 Tibbits, H

" Mrs Katharine, "

Rasier Martin, 51 S Polk

" Frank, " P

" Benson, " s

Rathcamp Herman, 171 S Monroe,

cigar mfr

Ratray Robert, Deputy Great Com-

mander Knights of the Modern

Maccabees; res 95 N Fremont

" Mrs Frances A, "

" Olive A, " s

" E Elspeth, " s

" Robert M, " s

" Frances H, " u

" Mrs Eliza, 195 S Jeff, nurse, w

Rawls W M, 65 E Chicago, com trav

" Mrs Anna R, "

" B Huston, "

Rawson Albern, printer at Chand-

ler box factory; res 24 N Clay

" Mrs Charlotte, 143 N Hudson, w

" Paul J, "

emp S M Phone Co

Ray Edward F, shipper of fancy

poultry, rear 17 W Chicago;

residence 36 Hull

" Mrs Alice L, "

" Mrs Caroline, 109 N Jeff

Raymond Arnold H, 60 Munson, mason		Re Herman P , general news and subscription agent; Bell phone 425-b; res 115 N Jefferson
" Daisy I, "		" Mrs Stella D, "
" Clarence, " Ce		" Louis J, "
" Mrs Clara, "	M	" Margaret S, " u
" Daisy, " M		Reaume Blanche, 54 E Chi, teacher
" Ernest, " s		Reddick Mrs Amanda, 67 Elm, w
" James H, barber, 74 1/2 W Chi; residence 48 Henry		Redmond John E, 96 E Alden, mason
" Mrs Josie B, "		" Mrs Gertrude V, "
" Mrs Susannah, " w		" Daniel H, " s
" Geo A, 17 Elizabeth, mason		" E Mills, " s
" Mrs Nellie J, "		" Thomas W, " u
" Harlow G, " T		" Clyde E, " u
" Francis G, " P		Reed Fred J , books, stationery, wall paper, picture framing, etc, 18 W Chi; res 213 N Hudson
" Wm H, 28 E Montg, mason		" Mrs Carrie F, "
" Mrs Rebecca A, " T		" Walter H, 57 Hull, com trav
" Louis H, " T		" Mrs Olivia W, " s
" Wm Elmer, 288 Marshall, T		" Orlo, "
" Mrs Iva J, " L		" Mrs Dorothy, " u
" Floyd E, " s		" Richard C, " u
" Harold E, " u		" Mrs Estella, 155 Perkins, D
Raynes Mrs Cephrone, 37 E Montg, w		
" Cordelia, " teacher		
" Blanche A, " T		
" Esther M, " s		

? Where are the Headquarters ?

FOR

**Books, Stationery
Wall Paper and
Window - Shades**

YOU KNOW THE ANSWER:

Reed's Book Shop

EDISON Phonographs and Victrolas sold on Easy Payments
Agency for Standard Patterns

18 Chicago Street, Coldwater

Reed Lewis C, 237 W Chicago,	r	Reynolds Geo R, 323 W Chi, com trav
" Mrs M Anna, "		" Mrs Margaret, "
" Mrs Louise, 36 N Fremont		" Janice, "
" Gwendolyn, "	s	Rhoades Oliver, 66 N Monroe, R
" Roland W, 102 N Hudson,		Rhodes Thos W, 129 Waterman, r
	com trav	" Mrs Mary E, "
" Mrs Harriet B, "		Rice Mrs Alice B, 333 Marshall, w
" Dorris B, "	u	" Arthur C, "
" Geo H, 261 W Chi, carpenter		" James H, 136 S Clay, com trav
" Mrs Leiza, "		" Mrs Nellie A, "
" Vinna, "	T	Richards Charles H , power vacuum
" Rose, "	s	cleaning, thorough work; S
Reid Mrs Cora, 143 W Pearl,	w	M phone 4511; res 230 Cutter
Reichard A J, 231 Grand, lab		" Mrs Jessie A, "
" Mrs Frances E, "		" Forrest C, "
" E Ray, "	s	" Leona F, "
" Agnes C, "	s	" Chas M, 311 Marshall, r
" Nora, "	u	Richardson Sherman, 254 Division,
" Dora, "	u	painter
Regal Gasoline Engine Co , 45-51 W		" Mrs Marguerite, "
Pearl; pres and general man-		Richings Mrs Elizabeth, 127 Morse, w
ager, A E Robinson; vice-pres,		Rickard Arthur R, propr Rex Uphol-
H D Robinson; sec-treas, H R		stering Co, 63 W Chicago;
Saunders		residence 185 Henry
Retyea J D , 200 N Clay, salesman		" Mrs Rolene, "
" Mrs M Mae, "		" William, "
" Anna V, "		Ridge Dr Ralph W , physician and
" Erma M, "	s	surgeon, 20 W Chicago; spec-
" Nellie, 170 Waterman, T		ialist in diseases of the eye,
Remil Lizzie, 48 E Washington, clerk		ear, nose and throat,
Renshaw Fred, 78 W Washington, s		residence 33 Morse
Reporter , Daily and Semi-Weekly,		" Mrs Frances, "
9-11 South Hanchett; Horace		" Ralph W, Jr, "
Kitchel, proprietor; job print-		Ridgway John, 4 Hooker, P
ing in connection; estab 1896		Riggs Lottie M, 111 Morse, dressmaker
Rex Upholstering Co , 63 W Chi;		Ripley Mattie, 103 N Clay, dressmaker
Arthur Rickard, propr; S M		
phone 1391		
Reynolds Norman A, 40 E Pierce, lawyer		
" Mrs Emorette A, "		
" Charles E, 57 Munson, lab		
" Mrs Mary A, "		
" Wm H, 68 W Wash, clerk		
" Mrs Ella G, "		
" Geo L, 123 S Clay, bookkeepr		
" Hattie B, "		
" Harry J, "	P	
" Teresa B, "		
" Joseph W, "	r	

WHEN YOU NEED
Furniture Repairing
Or Upholstering
 CALL ON THE
Rex Upholstering Co.
 63 West Chicago Street
 S. M. Phone 1391

Roach William J, 96 Jackson,	R	Robinson Rev Jesse C, 145 N Jeff, r
" Mrs Mary D, "		" Mrs Lucy A, "
" Vernon J, "	s	" Mrs Eleanor, 21 W Wash, w
" Martin J, "	s	" Arthur E, 73 N Monroe, mfr
" Leo D, "	s	" Mrs Anna L, "
Robbins Harry, 99 W Chicago,		" Philip H, " bookkeeper
" Benson K, 211 S Jefferson, r		" Harold A, " draftsman
" Mrs Frances A, "		" Laura A, " teacher
" D H, 44 Grand, bookkeeper		" Herbert D, " mfr
" Sumner A, 85 E Pearl,		" M Edwin, 203 N Hudson, lab
" Mrs Carrie Belle, " chauffeur		" Mrs Livia G, " "
Roberson Mrs Helen M, 111 S Jeff, w		" Lucile G, " s
Roberts Wm J, mfr Sunflower cholera		" Frederick M, " s
cure, 8 S Monroe, res same		" Thomas, " u
" Mrs Louisa, "		" Kenneth, " u
Robinson Frank E, County School		" Leuty, S P S, teacher
Commissioner; res E Chicago		Robison Dr F B, 323 W Chicago, r
" Mrs Laura A, "		" Mrs Catherine, "
" Roy E, " s		Roblee Mrs Vina C, 90 W Pearl,
" Lawrence W, " s		dressmaker
" Francis A, " s		Roby Norman E, drugs, books, stationery, paints, oils, wall paper
" Charles W, " u		40-42 W Chl, res 145 E Chicago
" Paul D, " u		" Mrs Florence A, " s
		" Lynn B, " s
		" Margaret, " s

D. P. ROGERS



BICYCLES SUNDRIES

REPAIRING A SPECIALTY

Only Exclusive Bicycle Store in the City

48 EAST CHICAGO ST.

Opp. New Masonic Temple, COLDWATER, MICH.

Rockwood Mrs Evelyn, 299 W Pearl, w	Ross Charles , merchant tailor, 35 W Chicago; fine line of imported woolsens; pressing, cleaning and repairing; res 197 W Chi
Rodebaugh Ananias, 64 Hooker,	" Mrs Lucy, " s
" Mrs Evoline, " [carpenter	" Kathleen A, " s
" Leon Glenn, " s	" Lawrence W, " s
Rogers Dale P , 48 E Chi, bicycles, sundries and repairing;	" Alice E, " s
residence 311 S Jefferson	" Clark, " s
Rogers Wilbur S , superintendent of city streets, Bell phone 373, S M 3761; res 311 S Jefferson	Rouse Mrs Mattie, 12 S Clay, w
" Mrs Mary E, "	Rowley Joel L, W State, farmer
" Mrs Jane I, 94 N Hanchett, w	" Mrs Jennie, " s
Rolph Mrs Augusta, 270 W Chicago, w	Rubley David, 225 Division, r
Roode Mrs Nellie M, 54 E Pearl, w	" Mrs Emma, " s
Rooks Carl, 67 Hull	Ruff Samuel, 63 Elm, r
Root Edward R , 5 N Monroe, sec-treas Wolverine Portland Cement Co and sec of Hoosier Shoe Mfg Co; res 200 W Pearl	" Mrs Anna, " weaver
" Mrs Alice S, "	Ruger Mrs Sarah, 103 Morse, w
" Flora E, "	Rumsey Mrs Louise, 14 Jay, w
Root Arthur E , rubber worker, auto tire and tube repairer, 101 W Chicago; S M phone 310; residence 130 Walnut	" Carl, " s
" Mrs Margaret, "	Rupright Wm E, 141 E Pearl, painter
" P C, S P S, lab	" Mrs Etta M, " s
Rose Lester E , President Southern Michigan National Bank; residence 65 Division	" Howard J, " s
" Mrs Elena C, "	" Paul N, " s
" Bertha, " artist	" Maurice E, " s
" Edith L, "	" Rodney S, " s
" Mrs Sarah, 61 W Pearl, w	" Esther O, " s
" Mrs Harriet, 95 N Hanchett, w	" Eleanor G, " s
" Fannie B, " stenog	" Marion L, " u
" Mrs Ina, 107 Church, w, D	" Arlene, 104 Jackson, s
" Frederick S, " actor	Rush Mollie, Arlington, maid
" Margaret A, "	Russell Mrs C LaDell, 81 Peckham, w
" Mrs Estella, 160 W Chi, dom	" Mrs Edith, 138 Walnut, teacher
Rosenberry Orval J, 61 Sherman, T	" Florence Ina, " s
" Mrs Velora M, " T	" Nelson, 173 Jackson, r
" Geo W, 118 Smith, T	" Mrs Margaret C, "
" Mrs Harriet, " s	" Alice, 78 Division, teacher
" Harold, " s	" Ora, 33 N Hanchett, waiter
" Florence, " s	Ruthrauff T H Benton , carpenter and builder; call S M phone 2231; res 157 Church
" Frederick, " s	" Mrs Kate C, "
Rosenbrook Geo R, 126 Cutter, r	" Beneta L, " s
" Mrs Elizabeth, " s	" Ivan G, " s
" Clarence, 23 Jay, lab	Ryan Earl, 62 Daugherty, clerk
Rosencrants Eva, 149 N Clay, dom	" Mrs Dora, " s
	" Beatrice, " s
	" Robert, " s
	" Marie, " u
	Ryder Francis, 84 N Hanchett, r
	" Alma V, 11 Grand

S



Sackett Jas H , carpenter and builder; estimates furnished on short notice; Bell phone 468-b; residence 67 S Sprague		Sanford Lewis A, 85 Walnut,	M
" Mrs Ella V, "		" Mrs Louie, "	
" Mrs Ella V, "		" R Emeline, "	s
" Mrs Ella V, "		" Marshal D, "	s
" Mrs Ella V, "		" Walter C, 55 W Pearl, cafe	
" Mrs Ella V, "		" Mrs Anna J, "	
" Mrs Ella V, "		" Wm H, 160 Jackson,	r
" Mrs Ella V, "		" Mrs Emma R, "	
" Mrs Ella V, "		" A Lillian, 86 S Monroe,	
" Mrs Ella V, "			Bell phone chief op
Sadler Albert C , 137 Peckham,	R	Sanitary Ice Cream Co , wholesale	
" Mrs Clara A, "		mfrs ice cream, 16 N Monroe;	
" Henrietta L, "	s	S M phone 72; L H Olmsted,	
" Clayton C, "	s	S M phone 3574; W R Brown,	
" Evelyn R, "	s	S M phone 4824	
" Dorothy G, "	u	Sargent Mrs Ada, 212 E Pearl,	w
" Albert C, Sr, "	r	Sattison Mrs Daisy F, 99 Perkins	
" Mrs Louise, "		" Clayton A, "	s
Sands David , 54 S Monroe, horseman		" Ruby M, "	u
Sanborn Nelson F , 65 S Clay, barber		Saunders Harry R , 91 E Chi, banker	
" Orpha, "		" Mrs Elizabeth, "	
Peter Sandt & Co , plumbing and heating contractors, 17 N Monroe, old postoffice building; Peter Sandt, R R George		" Allen, "	u
Sandt Peter , 24 S Hanchett, plumber		" R Milton, 17 N Jefferson,	r
" Mrs Bertha, "		" Mrs Sarah M, "	
" Isabel, " stenographer		" Henry K, 24 N Fremont,	r
" Pauline, " s		" Mrs Addie M, "	
" Frances, " s		Savoy Charles , night clerk Arlington	
Sanford David E , better known as "Shorty," the barber, res and shop 70 S Monroe		Sawdey & Burch , tanners, 74½ W Chicago; all kinds of metal, furnace and roofing work, steel ceiling, etc; W F Sawdey, L W Burch	
Sanford & Bitz , proprs Stag Cafe, 51 W Chicago; short orders for gentls only; billiards in connection; W C Sanford, J L Bitz		Sawdey W Frank , 56 Cutter, tinner	
		" Mrs Lillie D, "	
		Sawyer Mrs Susan , 100 W Pearl w, D	
		" Cornie, " bookkeeper	
		Saxton Anna , 29 Marshall, milliner	

L. H. OLMSTED

WM. R. BROWN

SANITARY ICE CREAM CO.

WHOLESALE MANUFACTURERS OF

PURE ICE CREAM  GILT EDGE BUTTERFANCY BRICK CREAM, SHERBETS
AND ICES MADE TO ORDER We use only Pasteurized Cream

S. M. Phone 72

Sayan Lillian, 105 E Chicago, dom	Schultz Dr Samuel , physician and surgeon, 55 W Chicago; phone Bell 283; res 18 Hull
Scaggs Bert C, 204 Henry, M	" Mrs Anne, " s
" Mrs Matilda A, " s	" Gretchen, " s
" Lawrence A, " s	" Richard B, " u
" Myrtle B, " s	" George S, " u
" Virgil L, " s	Schumacher John, 68 Elm, r
" Reta A, " u	" Mrs Rosetta, "
Scheidler & Baggerly , proprs Opera House Livery, Feed and Sale Stables; also city delivery; R G Scheidler, J A Baggerly	" Hazel, 65 S Hudson, phone op
Scheidler Mrs Frances A, 67 Charles, w	Schwarz Gus, 110 Waterman, Ce
" Edson B, " printer	" Mrs Bertha, " s
" Bertha L, " "	" Laura, " s
" Roland G, 34 N Polk, city delivery	" Amanda, " s
" Mrs Minnie, " "	Schwartz Mrs Amelia, 67 Hooker, w
" Roland N, " s	Scott Elder S W Leonard, pastor Latter Day Saints' Church, residence 75 Daugherty
" Russel G, " s	" Mrs Mae L, " "
" L C, 204 N Clay, painter	" Grace D, " s
" Maude, " "	" Harold L, " s
Schesler Lavinia, 35 E Pierce, milliner	" A Kenneth, " s
Schmedien Wm H , 23 and 25 N Hanchett, mfr carriages, surreys, road carts, etc, and harness dealer; res 57 N Monroe	" Hermon B, " s
" Mrs M Belle, " "	" Ellen L, " u
" M Merle, " music teacher	" Wm W, 74 N Fremont, painter
" H Ehrle, 183 E Pearl, com trav	" Mrs Rilla J, " "
" Mrs Lou, " "	" Luther E, 18 Clarke Ave, lab
" Mary Adelaide, " u	" Mrs Alta E, " "
Schmidt Marie, 116 E Chicago, dom	" Althea, " s
" Mrs Ella, S P S, cottage mgr	" Gerald G, " u
" Mark A, 147 Grand, teacher	" Edwin W, 87 Grand, com trav
Schrontz & Blackmar , 8 W Chi; groceries, provisions, fruits, etc; C B Schrontz, H E Blackmar	Seachrist John F, 180 E Wash, Con
Schrontz Cyrenus B, 114 S Jeff, grocer	" Mrs Ida M, " "
" Mrs Hattie, " "	" Florence I, " teacher
" Melvin I, " s	" Mildred G, " s
Schroeder Nellie, 29 E Alden, s	Seaman Mrs Viona, 52 Perkins
Schubel Henry W, 416 W Chi, farmer	" Juanita, " s
" Mrs Katharine, " "	Searing Mrs Nancy A, 146 S Monroe, (aged 94)w
" Oliver, " u	Sears Edgar E, 69 N Jefferson, janitor
" Merle, " u	Sears Mrs Esther A , Agent Bower's Hair Renewer; guaranteed to turn gray hair to the natural color, cures dandruff and all scalp troubles; S M phone 3631; res 69 N Jefferson
Schultz William, 101 N Fremont, r	Sears Charles H , trimming and cutting shade trees, cleaning and repairing cisterns and furnaces; S M phone 3631; res 69 N Jefferson
" Mrs Carrie, " "	" Arline, " s

Seely Annie R, 145 Hull		Shand Peter H, 63 Race,	C
Seelye M O, 30 E Pierce,	chemist Ce	" Mrs Anna, "	"
Segur Cora, 223 Church,	nurse	Sharff Mrs Anna, 221 Morse,	w
Seiler John, 109 N Polk,	s	Sharp Frank G, Supt of the Poor;	
Selby Harry V, 158 Waterman,	M	office at court-house,	
" Mrs Rhoda B, "		residence 390 E Chicago	
" Carmen E, "	s	" Mrs Eleanor M, "	
" Mary C, "	s	" William, tailor, 30 S Monroe;	
" Wallace J, 133 S Monroe,	farmer	residence 39 Cutter	
" Mrs Gertrude M, "		" Mrs Jane, "	
" Bernice N, "	teacher	Shattuck Roy J, 18 N Jeff, undertaker	
" Ralph G, "	s	" Mrs Brownie, "	
Sellick Larry, 33 N Monroe,	hostler	" Kathryn L, "	s
Seth Alby, district mgr Singer Sew-		" Marguerite E, "	s
ing Machine Co; salesrooms		" Phyllis M, "	s
and res 117 W Chicago		Shaver Thos R, 147 Grand,	
" Mrs Elsie, "		county surveyor	
Severance Ruby, 56 E Wash,	teacher	Shaw William E, 310 Grand,	r
Semelroth Eva, 27 E Pearl,	teacher	" Mrs Ada E, "	
" Melissa, "	teacher	Shay Fred, 97 Pierson,	lab
Shafer Nathan, 24 E Alden,	s	Sheeler Burton, 77 W Chicago,	lab
" Helen, "	s	Sheets John K, 194 Perkins,	lab
		" Mrs Helen, "	

Don't you like to feel SURE of the quality of the Groceries you buy? We have the best the wholesale markets afford. Try us and prove it.

Finest Teas and Coffees Our Specialty

If you have not yet tried our Black Cross Tea, you have missed something elegant. Do you enjoy a cup of rich, mellow Coffee? Then buy our Gem or Cuban Charm.

Schrontz & Blackmar

The Reliable Grocers

Use Either Phone, No. 111

No. 8 West Chicago Street

Sheets Mrs Cora B, E Garfield, w	Showalter Don W , contractor and mfr of drilled wells, 2 to 5-inch; Bell phone 675-a; res 248 W Chicago
" Lela M, " s	" Mrs Nellie M, " "
" Cliston D, " s	" Earl, " contractor
Shenefield Charles, 52 Green, teamster	Showers Fred, 87 Bennett, lab
" Mrs Cora A, " "	" Mrs Laura, " "
" Rollan, " s	" Alta, " s
Sheneman Mrs Mary A, 163 Henry, w	" Dora, " s
" John H, 43 N Fremont, r	" Mabel, " u
" Mrs Lydia, " "	Shulander Alfred A , auto repairing and Ford specialties, 23 S Hanchett; res 59 S Jefferson
Sherburn Owen G, 590 W Chi, farmer	" Mrs Florence D, " "
" Mrs Rose B, " "	" Clifford W, " s
" Jeddie B, " "	" Raymond A, " s
Sherman Albert A , contractor and builder; Bell phone 221; residence 122 Harrison	Shultz Loren E, 16 Perkins, L S
" Mrs Mary L, " "	" Mrs Esta, " "
" Mortimer G, 44 Pelton, L S	" Kenneth, " u
" Mrs Maud S, " "	Shumway Nathan, 163 Perkins, s
" Robert A, " s	" Emma, " "
" Vivian E, " u	Simkin Julius, 471 Marshall, lab
" Mrs Mary C, 174 N Clay, w	" Mrs Agnes, " "
" Mae, " "	" Josephine, " u
" Udolph, 420 Grand, lab	Simmons L Dean, 20 S Sprague, cigarmaker
" Mrs Adaline, " "	" Mrs Grace, " "
" William B, 67 Peckham, L S	Simons W H , asst cashier Coldwater Nat'l Bank; res 79 N Monroe
" Mrs Katie L, " "	" Mrs Mary J, " w
" John W, " u	" Ethel G, " nurse
" Mrs Lydia, 131 Harrison, w	Simonton Fred H, clerk Arlington Hotel
" Lewis, 59 S Sprague, farmer	Simpson Mrs Lucy, 45 Cutter, w
" Mrs Lida M, " "	" Minnie E, " s
" Ruth, 15 W Pearl, stenog	" John W, " s
" Mrs Minnie, 70 S Sprague, w	" Chas E, " s
" Sina, 138 E Pearl	Sinclair Mrs Lucetta, 225 Marshall, w
" Mrs Julia, 151 N Jefferson, w	" Mrs Belle, 95 S Jefferson, w
Sherwood Chas A , shoes and shoe repairing; 29 W Chicago; residence 12 Taylor	Singer Sewing Machine Co , 117 W Chicago; Alby Seth, dist mgr; machines sold on easy terms; also rented by week or month; supplies and repairs for all machines
" Mrs Emma G, " "	Sisman Mrs Anna, 266 W Chicago, w
" Irvin R, 94 Taylor, clerk	" Elsie M, " teacher
" Mrs Mildred, " "	Sisson Ben, 15 Daugherty, horseman
Shipman John B , lawyer, S M Bank building; res 62 Division	
" Mrs Mary P, " "	
" Wm H, 111 Division, farmer	
" Mrs Cora E, " "	
" Iris E, " s	
Shippy Mrs Louisa, 21 N Polk, w	
Shires Mrs Priscilla, 56 N Clay, w	

For a Good Shave Go to BENJAMIN'S

Sitter Frank J, tailor, over BeeHive shoe store; suits and overcoats to order; repairing and cleaning a specialty; residence 108 Harrison	Sloman & Gruner, clothing, gents' furnishings and hats; H L Sloman, S.W.Gruner; 24 WChi
" Lena, "	Sloman Louis, 21 Church, r
" Frank J, Jr, 34 Smith, cigarmaker	" Mrs Minnie I, "
" Mrs Lena, "	" Herbert L, " merchant
" Elizabeth M, " s	" Margaret, " s
Skeels Mrs Ella, 18 W Washington, w	Smalley Wm J, 48 Division, r
Skinner Mrs Marinda, 225 E Wash, w	" Mrs Ida G, " "
Slack Charles, 166 E Wash, teamster	Smallshaw John C, Supt Wolverine Portland Cement Co;
" Mrs Emma, " "	residence 109 Jackson
Slagle Chas B, 191 Hull, plumber	" Mrs Frances E, " "
" Mrs Minnie, " "	" Jennie L, " s
" Mildred M, " "	" John M, " s
Slightly J F, 208 W Chicago, real estate	" Helen F, " s
" Mrs Allison, " "	Smiley Mrs Nora, 199 E Washington
	" Charles, " s
	" Ruby, " s
	" George, 229 E Wash, s

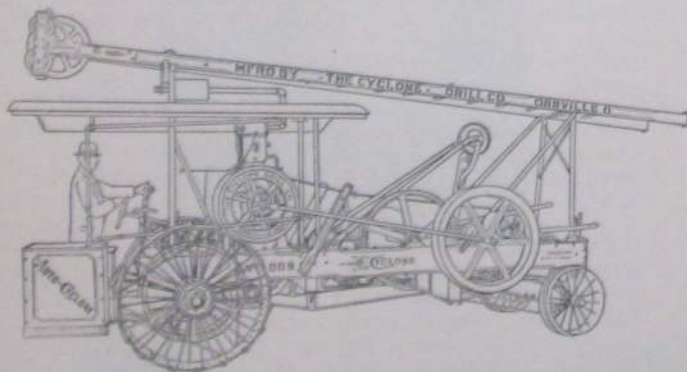

Water Well Drilling—3-Inch or Larger

We use the Famous Cyclone Drilling Machine and are prepared to do any class of work required.

Prepare for the dry weather NOW by having a DEEP DRILLED WATER WELL.

On request we will give you full information concerning Drilled Wells, estimated cost, etc.

Dug Wells Are Dangerous

The Drilled Well is a GUARANTEE against typhoid and contagion.

It means an inexhaustible supply of Pure, sparkling water for all purposes.

DON'T TRIFLE with the health of your family and stock by using water from a dug well.

WM. H. SHOWALTER

SHOWALTER & SONS

DON & EARL SHOWALTER

Quincy, Bell Phone

COLDWATER & QUINCY

Coldwater, Bell Phone

Smith Mrs Hannah , propr City Bakery, 37 W Chicago; best baked goods, pies, etc, wholesale and retail; both phones 173; res 33 W Washington	Smith Glen C , owner Williams burner; res 45 W Montg
" Mabel, " phone op	" Mrs Elsie, "
" Margaret, 55 Pierson, stenog	" Ernest H, " u
" Myron F, 102 S Jeff, drayman	" Elizabeth M, " u
" Mrs Clara E, "	" Duane, 67 N Hanchett, L
" Chas S, 97 E Pearl, r	" Mrs Julia, "
" Mrs Hattie L, "	" Grant, 156 Cutter, cigarmaker
" Earl E, "	" Mrs Mary, "
" Mrs Eva, "	" Erma, " s
" Timothy E, 76 N Hanchett, postman	" Sarah, " s
" Mrs Sarah M, "	" Harland, " u
" Gertrude D, " s	" Mrs Ella, 98 Morse, L
" Leon Dewey, " lab	" Rolland, 111 N Hanchett, s
" Verlia R, " s	" Maggie, 24 Williams, dom
" Willard C, 101 W Chi, painter	" Fred W, 153 E Chi, teamster
" Mrs Mary E, 154 E Pearl, p o matron	" Mrs Evalyn, "
" Harriet H, " bookkeeper	" Lester R, 228 Cutter, T
" Joseph M, 27 E Pearl, rural mail carrier	" Mrs Ordie, "
" Mrs Lilea M, 27 E Pearl	" Chas E, " u
" Fred A, " postman	" Phebe, 27 Charles
" Samuel F, 113 Pierson, r	" Susan, "
" Mrs Eveline, "	" Mrs Nancy, 148 Henry
" Charles, 212 Cutter, r	" Wm J H, 98 Harrison, pressman
" Mrs Lucretia, "	" Mrs Arlene, "
" Will A, 20 Park Place, cigarmaker	" Paul, 14 S Clay, lab
" Mrs Lovina A, "	Smithpeter Gus, 71 Sherman, meat cutter
" Mrs Caroline L, 90 S Monroe, w	" Mrs Fannie, "
" Mrs Ella B, 92 E Wash, w	Smoker Steven, 107 N Hanchett, lab
" Mrs Frances, 112 Elm, w	" Mrs Rose, "
" Mrs Sarah A, 156 Cutter, w	Smullen Mrs Lillie M, 30 N Jeff, w
" Mrs Moses, 59 E Pierce, w	" J Agnes, " retoucher
" Mrs Maria A, 140 Henry, hair weaver, w	" Sallie, " bookkeeper
" Mrs Aurie, 78 Smith, nurse, w	" Margretta, " stenog
" Gladis M, "	" Myrtle M, " s
" Mrs Ann, 118 Grand, seamstress, w	" Maude M, " s
" Neil, 61 Charles, M	" James B, " s
" Mrs Ola, "	
" Leila V, " s	
" Llewellyn, 234 Division, P	
" Mrs Sarah, "	

MRS. HANNAH SMITH

MAKER OF THE UNSURPASSED

KREAM KRUST BREAD

The CITY BAKERY

THE REPORTER

DAILY AND SEMI-WEEKLY

Enters 5,800 homes in Branch and surrounding counties.
 Guarantees more than twice the Circulation of all the other papers in Branch County.
 Has a Machinery Equipment equal to cities of 25,000.

Only
 Daily Newspaper
 Published
 In Coldwater
 and
 Branch County



Covers
 Coldwater
 and
 Branch County
 like the
 Morning Dew

HORACE KITCHEL, Publisher and Proprietor

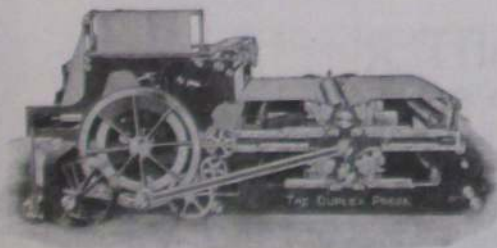

DUPLEX WEB PRESS
 Capacity. 5,000 Reporters an Hour

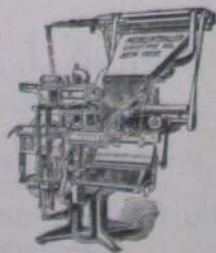

TWO LINOTYPES
 Which Set all Types by Machinery

Snyder Harvey B. , dairyman; S M phone 2761; res 221 N Clav	Spaulding Charles A. , 30 Harrison, com trav
" Mrs Belle, "	Speaker Daniel B, 27 Church, com trav
" Howard, " s	" Mrs Ida, "
" Ruth, " s	" Fred B, "
" Mattie, 7 S Monroe, nurse	" Frank E, 196 N Hudson,
" Mrs Elizabeth, 256 Marshall, w	" Mrs Jennie, " [stock buyer
" Leo, 228 Henry, u	" Clifford C, " s
Sokan Stanley, 471 Marshall, s	Spears Baldwin, 12 Taylor, actor
" Frank, " s	" Mrs Mabel, " actress
Soldatt Joseph, 80 E Montgomery, T	Spencer Mrs Euretta, 111 S Jeff, w
" Mrs Annie, " s	Spofford Byron S. , pres Branch Co
" Julia, " s	Savings Bank; res 92 Grand
" Stephen, " T	" Mrs Elizabeth G, "
" Joseph, Jr, 32 Abbott, T	" Ellatheda, "
" Mrs Jennie, "	Spooner Wm T, 25 Whitten, teamster
Sorter Bernice, 144 Walnut, bookkeepr	" Mrs Sarah F, "
" Mrs Margaret, 23 Elizabeth, w	" Dale A, " s
" Mrs Harriet C, 115 W Pearl, w	Sprague Sophia, 324 E Chicago
Southern Michigan Nat'l Bank, corner Chicago and Monroe: L E Rose, president; M G Clarke, vice pres; A S Upson, cashier; C E Faas, bookkeeper	" Herbert Max, 406 E Chi, s
Southern Michigan Telephone Co. , 23N Monroe; A C Himebaugh, pres; R L Himebaugh, sec; W W Libhart, local mgr	" Mrs Martha E, 169 Hull, w
Southworth John B, 44 Henry, Ce	" John, 72 Waterman, lab
" Mrs Ada L, "	" Mrs Sarah J, " lab
" Floyd, 200 W Pearl, farmer	" Omer, " lab
Spade Dessa, 254 Division, s	Spriggs Berthold, 99 Henry, pharmacist
" Clark, " s	" Mrs Ethel E, "
" Audra, 191 W Pearl, s	" John B, " u
Sparks Edgar, 69 Pelton, cistern cleaner	Squires Mrs Louise, 125 Harrison, w
" Mrs Emma, "	" Evalyn P, " teacher
" Ruth E, " s	" Anna B, "
" John, 105 Pierson, r	Staffeldt Fred A, 74 E Wash, Ce
	" Mrs Mary, " "
	" Freda, " u
	" Carl F, 136 Henry, Ce
	" Mrs Nettie E, " "
	" George W, " s
	" Earl C, " s
	" Beatrice L, " s
	" Esther, " u
	Stafford Mrs Etta L, 123 Morse, w
	" Ruth C, " clerk
	" Anna E, " s
	" Thomas D, " s
	Stag Cafe, see Sanford & Bitz
	Stahl Mrs Ola, 267 N Hudson, w, T
	" Ella M, " T
	" Alta F, " T
	" Mary E, " D
	" Henry, 28 N Hanchett, r
	Stahlnecker John, 334 Marshall, r
	" Mrs Jennie C, " "

FRANK J. SITTER TAILOR

Full line of Samples of Woolens
always on hand for

**SUITS, TROUSERS
and OVERCOATS**

 Shop over Bee Hive Shoe Store



DIVISION STREET, LOOKING SOUTH FROM PEARL

THE SOUTHERN MICHIGAN NATIONAL BANK

CAPITAL, SURPLUS AND PROFITS

\$360,000.00

3 % Interest Paid on Certificates
and Savings Deposits

DIRECTORS

M. D. Campbell, M. G. Clarke,
R. E. Clarke, J. B. Branch,
A. S. Upson, E. G. Luce,
L. E. Rose.

L. E. ROSE,
President.

A. S. UPSON,
Cashier.

Standard Garage , 29-35 E Chicago, auto storage, repairs and supplies; Bell phone 164, S M 1641; T H Ball, propr	Stevens Amariah G , 48 W Chicago; agent Standard sewing machine, also insurance; residence 140 Marshall
Stansell Wm T , 43 Pelton, City Clerk	" Mrs Sarah A, " "
" Mrs Jessie M, " "	" Will Allen, " mgr of
" A LaVerne, " T	" the What-Not store, 48 W Chi
" Irving L, " s	" Mrs Vera, 140 Marshall
" Harry T, " s	" Dorothy, " s
" Mrs Leonora, " w	" Joseph J, 25 Orchard, lab
Stanton Earle K , assistant prosecuting attorney, 37 W Chicago; residence 12 Peckham	" Mrs Nora, " "
" Mrs Zella O, " "	Stevenson Chas W , chief of police, residence 75 E Alden
Starr Georgiana L , 64 Grand	" Mrs Lena, " "
St Clair George W , 64 Jackson, R	" Pauline, " s
" Mrs Luella, " "	" Arthur, " u
" Mabel K, " bookkeeper	" Ralph, " u
" John N, " clerk	Steward Wm , 114 Perkins, lab
" Edith C, " stenog	" Wm F, county atlas compiler, residence 139 Marshall
" Mrs Phebe, 126 Wright, w	" Mrs Grace B, " "
Steele Andrew J , 173 E Chicago, r	" Corabel, " clerk
" Mrs Alice H, " "	" Clarence, " s
" Arthur, " s	Stewart Dr Fred W , physician, over Fox & Tyler's drug store, both phones 188; residence 295 Marshall
" Eleanor, " s	" Mrs Minnie, " "
" J Selden, 115 N Clay, teamster	" Roscoe F, " s
" Mrs Matilda, " "	" Beatrice, " s
" Kathren, " s	" Ernest R, 35 Wright, lab
Steenman Henry , 57 Hatch, T	" Mrs Birdie, " "
" Mrs Anna E, " "	" Harry, " s
" Helen M, " u	" Lawrence, " s
" Marion, " u	" George W, 39 Perkins, lab
Steffaniak James , 161 Walnut	" Mrs Sophronia, " "
" Mrs Agnes, " "	" Clarence G, " T
" Rose C, " teacher	Stickle Geo H , 234 E Pearl, lab
" John D, " s	" Mrs Anna, " D
" Paul J, " s	Stillman Edward R , 92 W Chi, painter
" Helen D, " s	" Julia H, " "
Steffy Clifford , 121 S Hudson, s	Stinebower Frank , 86 Daugherty, teacher
Stepper John G , 142 Grand, r	" Mrs Grace M, " "
Sterling Eugene , 21 W Alden, lab	" Leroy, " s
" Mrs Alma E, " L	Stinson Mrs Mary , 90 N Polk, w
Stetler Adrian A , 304 E Wash, carpenter	Stockdale Mrs Jennie , 154 Harrison, w
" Mrs Mary A, " "	" Benjamin, West State, farmer
" Ray, 257 E Wash, farmer	" Mrs Mary J, " "
" Mrs Winnina, " "	
" Coral R, " s	
" Oral A, " u	

Bisbee's Cremora Bread Satisfies

Stockdale Bert, 184 S Clay,	L S	Stowe Della, S P S, supt children's dining-room	
" Mrs Marian E, "		" Lutie L, S P S, seamstress	
" Wayne C, "	s	Stowell Samuel L , expert roofer; repairs any roof made; residence 68 N Hanchett	
Stockwell Goldie, 68 W Wash,	s	" Mrs Edith M, "	
Stoddard Mrs Frances, 152 Division, w		" Mrs Mary E, 143 Church, w	
Stoddard Carrie, S P S,	nurse	" Mrs Grace, 64 Grand,	D
Stokes Mfg Co , mfrs wood novelties, 251 S Clay; C J Carlisle and B E Hall, proprs		Straight Henry E , 147 Church,	merchant
Stokes Mrs Anna M, 159 Jackson, w	w	" Mrs Sarah B, "	
" Frank, 101 Walnut,	r	" Robert G, "	s
" Mrs Anna E, "		" Mary I, "	s
Stone Chas, 77 W Chicago,	C	" Sidney F, "	s
" Mrs Louisa, 116 S Hudson, w		" Agnes L, "	s
Storer Lyle M, 114 S Monroe, ins agt		" Henry D, "	s
" Mrs Mildred, "		Straight & Swain , see Branch County Clothing Co; adv, p139	
Storr Ralph, 322 W Pearl,	Se	Straw Benjamin E, 70 W Alden, L S	
" Mrs Florence, "		" Mrs Ella, "	
" Henry S, "	u	" Lillian E, "	bookkeeper
" Floyd J, "	u	" Fred E, 236 W Chicago, clerk	
" Lloyd J, "	u	" Mrs Jessie, "	
Stout Scott B, 60 Morse, auto painter			
" Mrs Agnes O, "			
" Nellie J, 103 E Pearl			

Standard Garage

Storage, Supplies, Repairing

FIRESTONE TIRES
IN STOCK



Our Repair Shop is equipped to handle any job, from the smallest to the largest and most difficult

Strickland Jerome, 204 N Hudson, r	Sun & Star , 22 W Pearl, job printing in connection; J S Evans, editor and publisher
Strobec Mrs Carrie E, 112 Henry, w	Sutherland Alfred C , 60 Jackson, monument dealer
Stroh Samuel, 34 N Hudson, minister	" Mrs Olga L, 60 Jackson
" Mrs Alta L, "	" Fred D, 261 Cutter, mason
" Ethel L, "	" Mrs Mary M, "
" George, 43 W Alden, r	" Homer, 77 W Chi, hostler
" Mrs Mary, "	Sutton Corydon D , 141 W Chi, postman
Strong Berton A , propr Opera House Farmers' Feed Sheds, South Hanchett; res 59 Jackson	" Mrs Belle Z, "
" Mrs Hester, "	" Hiram W, 219 Division, lab
" Vearl C, " dressmakr	" Mrs Lodema, "
" Edward L, " s	" Robert A, " T
" Clarence F, 11 Harrison, garage	Sutter Frederick , W Garfield, farmer
" Mrs Vera B, " s	" Mrs Lucy A, "
" Clarence C, " s	Swaffield & Hibbard , 111-113 W Chicago, general blacksmith- ing; wagons and carriages made to order; structural iron work a specialty; auto springs made while you wait; E M Swaffield, F A Hibbard
" Chas F, " u	Swaffield Eugene M , 129 E Pearl, blacksmith
" Baxter H, 115 W Pearl, r	" Mrs Eliza A, " r
" Leon, 122 Jackson, solicitor	" Robert, " r
" Mrs Mae, " s	" Mrs Harriet L, "
" Dorothy C, " s	Swain James , 25 N Fremont, merchant
" N Clair, 139 Wat, lineman	" Mrs Louisa J, " s
" Mrs Vera, " s	" T Elwood, " s
Stuart Chas S , 80 Peckham, r	" J Russell, " s
" Mrs Delia A, " s	" Beryl T, " s
" McGurrian, " s	" S Alleen, " s
" Mrs Madalyn, 161 Morse, w	" John, " r
" Mrs Caroline, 73 S Monroe, w	" Silas P, 79 Walnut, lab
Stulting Cornelius J , 118 Grand, r	" Mrs Mary R, " weaver
" Mrs Lida, " s	" Elias, 208 Grand, weaver
Stygles Charles F , 256 S Jefferson, r	" Mrs Gertrude, " nurse
" Mabel I, " s	" Ruth N, " D
Sullivan Charles , 160 Division, lab	" Laura I, " s
" Mrs Eliza, " s	" Paul L, " s
" James, " cigarmaker	" Dorothy B, " s
" Frank, " s	" Clare E, " s
" John L, 348 N Hudson, cigarmaker	" Jay H, 256 Marshall, T
" Mrs Winifred, " u	" John, 429 W Chi, teamster
" Margaret L, " u	" Mrs Lillian M, " s
" John L, Jr, " u	" Miles, " s
" Mary F, " u	" Edwin, " s
" Mary, S P S, dom	" Fred A, 203 Marshall, engineer
" Mary A, 55 Pierson, dressmakr	" Mrs Mary A, " s
" Agnes, " dom	
Sumner Chas F , 123 Walnut, r	
" Mrs Lizzie, " lab	
" Chas A, " lab	
" Bernice, " s	



BIRDSEYE VIEW OF A PART OF THE CITY

WE FIT
ANY FORM!



ANY SEASON OF THE YEAR
WITH THE
BEST MATERIAL
FOR THE LEAST MONEY

SEE OUR LINE OF

\$10 SUITS
OVERCOATS



EVERYBODY IS WEARING THEM

OUR BOYS' SUITS

WITH TWO PAIRS
OF PANTS

FOR FIVE DOLLARS

ARE GREAT BARGAINS

STRAIGHT & SWAIN

Swantek Andrew, 20 S Railroad, L S	Taschner & Mitchell, barbers, 30 W Chi;
" Mrs Anna, "	F G Taschner, J L Mitchell
" Frank, " lab	Taschner Fred G, 65 Waterman, barber
" Bernice, " stenog	" Mrs Blossom, "
Swarbrick Joseph, 168 Waterman, r	" Richard H, " s
" Mrs Elizabeth, "	Tawney Dr Charles, 48 Division,
Sweeney Patrick H , chief clerk	govt veterinarian
Wolverine Portland Cement	Taylor Edson S , sulky mfr and
Co: res 131 N Clay	buggy repairer, 46 E Chicago;
" Mrs Mary C, "	residence 221 Morse
" Mrs Johanna, 66 N Clay, w	" Mrs Lydia M, "
Sweet's Repair Shop , bicycles, mo-	" Mrs Clarissa, " w
torcycles and sundries; re-	" Ivalda D, 17 Perkins, P
pairing a specialty; 74 W Chi;	" Mrs Ella R, "
Wm J Sweet, M F Morgan	" Wm F, 116 E Pearl, cigarmakr
Sweet Wm J, 118 N Clay, bicycles	" Mrs Nellie E, "
" Mrs Carrie M, "	" Theodore E, 330 W Chi, lineman
" William H, " s	" Mrs Eloise, "
" Madlyn L, " s	" Mark D, " s
" Mrs Jennie, 168 N Clay, w	" T Lynn, " s
" Mrs Lydia, 54 S Monroe, cook	" Mrs Harriet W, 29 Pelton, w
" Mrs Helen R, 97 W Pearl, w	" Charles, 103 Church, teamster
Swift Riel W, 20 Abbott, teamster	" Mrs Ella, 157 E Wash, w
" Mrs Mary, "	" C H, 338 E Chicago, farmer
" Mrs Clara, 123 E Pearl, w	" Mrs Ina, "
" Mrs Angella M, 119 Peckham, w	" Louise, " s
" Leah, " s	Teachout Stephen M, 107 Harrison, r
" Ivo, " C	" Mrs Carrie A, "
Swihart Charles, 236 Division, P	" Muriel, 277 E Chicago, dom
" Roy, " P	Teall Charles, 97 E Park Ave, painter
" Mrs Pearl, "	" Mrs Esther B, "
Switzer Joseph F, 15 Williams,	" Bessie F, " stripper
" carpenter	" Edwin O, " emp Venetian
" Mrs Ada E, " s	" Beulah, " "
" Eva M, " s	" Myrtle, " s
Swonk Herman, 72 W Wash, contractr	" Dennis, " s
	" Ralph O, " s
	" Gladys, " s
	" Mary, " u
	" Edna, " u
	" Fred, " u
	Teller Bert, 160 E Washington, barber
	" Mrs Ella, " "
	" Fern E, " s
	" Seeley A, " s
	Terpening Alfred F, 230 S Jefferson, r
	" Mrs Sarah A, " "
	" Edna E, " teacher
	Terpenning Walter, county sec YMCA;
	residence 205 N Clay
	" Mrs Marion L, " "
	" Norman, " s

T

Talmage Ambrose, 100 Church	
" Mrs Pearl, "	
" Marie, " s	
" Ambrose, Jr, " s	
" Robert L, " s	
" Clinton A, 21 W Wash,	
deliveryman	
" Mrs Margaret M, 21 W Wash	
Tappan Mrs Mary, 354 N Hudson, w	
Tappen John W, 121 N Hudson,	
carpenter	
" Mrs Gertrude, " "	

Terrill Edson, 77 W Chicago,	r	Thornton Mrs Lydia, 6 Chi Ave,	w
Terry Pearl E, 64 N Hudson, teacher		" Mrs Rebecca,	w
Thacher Mrs Cordelia, 165 Marshall, w		Thorpe Mrs Josephine, 80 E Pierce, w	
Thomas Noah, 169 E Washington, P		Tift Eli D , County Drain Commission-	
" Mrs Kate,	"	er; residence 94 Morse	
" Hazel,	T	" Mrs Daisy G,	"
" Bernice,	D	" Helen R,	s
" Clarence E, 21 W Wash,	s	" Max A,	s
Thompson Charles D, 223 Division, P		" Mrs Frances A, 236 E Wash, w	
" Mrs Lezette,	"	" Ora,	"
" Ansel E, 84 E Pearl,	r	" Mrs Myra E, 21 W Montg, w	
" Bert, 253 W Chicago, clerk		" Fred E, 183 N Fremont, lab	
" Mrs Nellie B,	"	" Flossie C,	s
" Agnes Lemoine,	s	" Hugh J,	s
" Chas R, 204 S Jeff, carpenter		Tilton Mrs Mary A, 45 E Wash, w	
" Mrs Mary B,	"	Timerson Harmon, 138 N Jefferson, r	
" Alford, 89 N Clay,	r	" Mrs Josephine,	"
" Mrs Harriet A,	"	Titus Thurlow , iron founder, 66-76	
" David H, 127 W Chicago, r		Clark, special castings promptly	
" Mrs Emma,	"	made; res 120 Marshall	
" Mrs Alma, 156 E Chicago, D		" Mrs Claribel,	"
" Charles, 55 Green, farmer		" Lucius C,	Ti
" Frank L, 199 Grand, auto rep		Tomlinson Amasa, 141 Wright, lab	
" Mrs Bertha M,	"	" Mrs Mary S,	"
" Alice E,	u		

W. J. SWEET

M. F. MORGAN

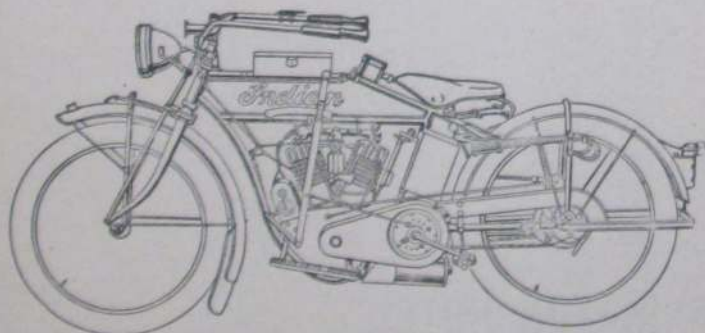

Sweet's Repair Shop, 74 West Chicago St.

INDIAN MOTORCYCLE AGENT FOR BRANCH COUNTY

MOTORCYCLES, BICYCLES, TIRES AND SUNDRIES
 Locks and Umbrellas Repaired. Keys Made and Fitted
 Baby Carriage Tires Put On

➡ Bicycle Repairing a Specialty ➡

Tomlinson Harry J, S Michigan,		Treat Frank W, 21 S Hudson, hide buyer	
" Mrs Sarah R, "	plumber	" Mrs Dora, "	
" Joseph R, "	s	" F Leslie, "	bookkeeper
" Raymond H, "	s	" Helen J, "	s
Tompkins Theda H, 90 N Polk, clerk		" Jessie L, "	s
" Carl, 54 River, P		" Samuel L, "	s
" Herbert J, 96 Bennett, P		" Samuel I, "	hide buyer
" Mrs Delnora, "		" Wm E, 25 S Hudson, com trav	
" Jay, "	s	" Mrs Julia E, "	
" Lloyd, "	s	" Vern, 59 W Wash, com trav	
" Mildred, "	u	" Mrs Kathryn, "	
" Carl, "	lab	The Tribolet Co, 5 and 10c store, 15	
" Mrs Irene, 39 W Montg, w		W Chicago, novelties and	
Toner Earl, 160 Waterman, Ce		household goods	
Tooman Mrs Mary, 270 S Jeff, dom		Tribolet Adolph J, 189 N Hudson,	
" Mrs Emily, 54 S Monroe, w		merchant	
Tracy Dennis, 35 N Clay, Ce		" Mary, "	
" Mrs Etta, "		" Harold, "	clerk
" Herbert J, " engineer		" Louise R, "	s
" Helen M, " clerk		" Paul W, 158 Grand, merchant	
Tracy Charles E, groceries, meats		" Mrs Lucile, "	
and notions, 273 Marshall, see		" Mary H, "	u
adv, p 151; res 31 N Jefferson		Tripp Romaine B, 153 E Wash, clerk	
" Mrs Minnie B, "		Troutman Jacob S, 86 Waterman, r	
" Hellen, "	s	" Mrs Almira, "	
Treat S I & Son, dealers in hides,		Troxel Josiah W, 121 E Wash, r	
pelts, raw furs, wool, junk,		" Clara L, "	teacher
salt, fertilizers, etc, slaught-		Truax Harvey D, propr Arlington	
terers and renderers of tallow		Hotel; residence Arlington	
and grease, 20-22 S Hudson;		" Mrs Rose, "	
S I and F W Treat		" William A, "	
Treat Mrs Ann W, 87 Church, w		Truesdell Monroe, 164 E Pearl	
" Egbert W, 146 S Monroe, r		" Mrs Rebecca, "	
" Mrs Minnie A, "		Trumbull Wm C, 131 Elm, nightwatch	

STOP

AT THE

ARLINGTON HOTEL

FOR THE

**Finest Meal Served in this
Part of Michigan.**

**Our Sunday Dinner is the Talk
of the Town.**

" Mrs May, "	
" Gladys I, "	phone op
" Lela M, "	s
" Lewis E H, "	s
" Audrey B, "	s
" Max H, "	s
" Clyde W, "	u
" Robert H, "	u
" Leo A, "	u
Trump David, 81 S Hudson, r	
" Mrs Charlotte, "	
Tucker Vern, 40 Williams, pressman	
" Mrs Florence, "	
" Harold J, "	u
" Velora E, "	u

Tuckey Frank B. , contractor and builder; S M phone 4462: residence 224 S Jefferson	Turner Zachary T (Dick), 53 Henry, barber
" Mrs Belle, "	" Mrs Sophronia M, "
" Richard T, 181 Jackson, r	" Geo C, 66 N Monroe, sec Gas Co
" Mrs Melissa L, "	" Mrs Nina S, "
" Phebe L, "	" Gilbert C, " s
Tuers Alfred C, 86 Race, nightwatch	" Mrs Jeannette, 3 Grand, w
Tupper Solon E, 123 N Jeff, merchant	" George, 24 Smith, lab
" Mrs Mary E, "	" George H, 181 N Clay, r
" Mabel E, " s	" Mrs Josephine M, "
" Mrs Jennie E, SPS, cottagemgr	Turner O A & Co, mfrs of rods, baits and fishing tackle, 73 W Chi
Turner & Son , barbers, 73 W Chi; Z T and O A Turner	
Turner Orton A, 153 Harrison, barber	
" Mrs Maude, "	
" Alfred, " s	
" Ralph, " s	
" Myrtle L, " u	

For Good Printing
See W. C. BAILEY

A BARGAIN DAY CROWD

AT



15 WEST CHICAGO ST.

COLDWATER, MICHIGAN

14 FLOORS

OF

FINE HOME FURNISHINGS

The Quality Kind
The Kind we can and do
Guarantee and
STAND BACK OF

HOOSIER KITCHEN CABINETS

ROYAL REST CHAIRS

VICTOR EXTENSION TABLES

Round or Square

FREE SEWING MACHINES

All nationally known as
QUALITY GOODS

We are by far the largest buyers
of RUGS in Southern Michigan,
and our prices are the lowest you
can find.

TUTTLE'S

FOURTEEN FLOORS

COLDWATER

Tuttle Wm B, furniture, carpets, rugs,
musical instruments and sup-
plies, 43-47 W Chicago; see
adv; residence 54 E Chicago

" Mrs Addie, "
" A Louise, " bookkeeper
" Frank W, " s
" Gertrude E, S P S, teacher

Tyler Fred E, 170 E Pearl, hay buyer

" Mrs Carrie, "
" Ethel, " s
" Ralph, " s
" Harold, " s
" Ruth, " u
" Alphonso, 244 W Chicago, r
" Mrs Amanda M, "
" Comfort A, field agt Mich Ag'l
College; res 310 E Chicago
" Mrs Eva E, "
" Mrs Betsy A, 244 E Wash, w
" Leo, 15 W Pearl, clerk
" George, 10 S Monroe,
billiard hall

U

Unangst Aaron A P, 210 Marshall, r
" Mrs Amanda F, "

Upham Oscar J, 122 Perkins, lab
" Charles R, "

Upton A Sidney, cashier S M Nat'l
Bank; res 99 E Chicago
" Mrs Carrie A, "

Up-to-Date Coal Co, coal, coke,
wood, tile, sewer pipe and
commercial fertilizer, 25 W
Pearl; A J Fiske, C D Filkins,
Jas Swain

Urban Walter, 193 E Park Ave, Ce
" Mrs Stella, "
" John, " P
" Clara, " s
" Julia, " s

U S Bureau of Animal Industry, 44 E
Chicago; Dr H M Newton in
charge

Bisbee's Cremora Bread Satisfies

Up-to-Date Coal Co.

COAL

We sell Coal of every description—Lackawana, Scranton and Lehigh Anthracite, the best grades of Hard Coal in the world. Give us your next order when in need of Coal.



Solvay Coke
Massillon, Hocking, Jackson Hill, White Ash, Rex,
Pocahontas, Cannel Bituminous. These grades of
Soft Coal fill every want from the kitchen
cook stove to the factory furnace.

WE SELL

SEWER PIPE TILE

Office and Yards 25 West Pearl Street. Both Phones 166

V	
Vale Goldie, 68 S Clay,	dom
Van Aken Bros , liverymen and florists, S Monroe near Pearl; greenhouses on Jay, near railroad; M J and B L VanAken	
VanAken Bernie L, 214 W Pearl,	florist and liveryman
" Mrs Donna L, 214 W Pearl	
" Warner B,	s
" Julia L,	s
" Mark J, 111 S Monroe,	liveryman and florist
" Mrs Anna, 111 S Monroe	
" Marcus Hugh,	s
" Susie,	s
" Rachel,	s
" Esther,	s
" Jay H, 23 Peckham,	florist
" Mrs Grace M,	
" Dorothy M,	s
" Mrs Marion, 3 Grand,	w
Van Autwerp Fred G , mfr Royal Vim cigar, 28 E Chicago; residence 234 Hull	
" Mrs Nettie M,	
VanBlarcum Mrs Estella, 164 Waterman	
" Edwin,	s
" Clara,	s
" Lucille,	u
Vandenbug Adelbert L , painting and paper hanging; residence 97 Marshall	
" Mrs H Lunetta,	
" Cassius A, 81 N Fremont,	carpenter
" Mrs Mary B,	
" Roy E,	printer
" Andrew, 108 S Hudson, painter	
" Mrs Jennie,	
" Hazel,	Bx
VanderHoof Chas J, 102 S Clay, com trav	
" Mrs Lillah M,	
Vanes Dennis , propr of Venetian Theatre, 49 W Chicago; residence 25 W Washington	
" Mrs Estella,	
VanGilder Wm A, 300 W Pearl, lab	
VanHook Wendell, 130 E Chi, auditor	
" Mrs Ida G,	
" Stuart G,	s
VanInderstine Mrs Katherine,	
" Mabel,	28 E Wash, w, D
" Paul,	s
VanNuys Jacob H, 150 Church,	r
" Mrs Lucinda,	
VanOrsdal Ira A, 381 E Chi, farmer	
" Mrs Mary,	
" Chas L, 85 N Hanchett,	rural postman
" Mrs Myrtle,	
" Hubert J,	s
" Leon G,	s
" Mary E,	u
VanValkenburgh Gifford, 88 Marshall, r	
" Mrs Arabella,	
" Mrs Ann,	w
" Frank, 156 S Jefferson,	lab
VanVredenburg Benj F, 249 Morse, lab	
" Mrs Hattie J,	T
" Benita,	Bx
" Helen I,	s
VanWormer Jay, 19 Orchard, com trav	
" Mrs Clara,	
" Noma A,	s
" Ila B,	u
VanZandt Wesley, 49 Charles, lab	
" Mrs Daisy E,	
" Pearl V,	s
" Lewis E,	s
" Ernest,	u
" Lawrence,	u
Vasil Peter, shine parlor, 26 S Monroe; res same	
" Mrs Vasilkia,	
" Angelo,	
Verena Sister M, 78 Harrison, teacher	
Venetian Theatre , see Dennis Vanes	
Vicory & Son , painters and decorators, sign writing a specialty; L W and W L Vicory	
Vicory L W, 291 N Hudson, sign painter	
" Wm L,	sign painter
" Mrs Cora E,	
" Fern M,	s
" Wm J,	u



SOUTH MONROE STREET IN WINTER

VANAKEN BROS.

FLORISTS

Call on or Phone to us for
Anything You Want in

Flowers, Plants, Shrubs, Fruit Trees

Or Anything in Our Line.
You Will Get **THE BEST.**

VANAKEN FLOWER STORE

Both Phones 36, 3 Rings. S. Monroe Street.

Vielhaber Mrs Mary, 196 S Jeff,	w	Wakeman Sherwood A. , collector,
" Carl G,	" tel messenger	39 W Chicago; Bell phone 55;
" Emma, 114 Perkins,	dom	residence phone Bell 415-a;
Viets Mrs Mary, 163 Henry,	w	residence 45 S Sprague
Vincent Clarence S, 133 W Pearl,		" Mrs Bernice P, "
	merchant	" Max C, " s
" Mrs Ella J, "		" William H, " s
" Donald D, "	s	Waldner Margaret, 36 Waterman, clerk
" Mrs Alice A, 60 W Wash,	w	Waldron Mrs Mary J, 110 Walnut, w
" Nettie E,	clerk	" Frank M, " C
Vogel John, 167 N Fremont,	lab	" Jesse L, 16 Sherman,
" Mrs Mary,	"	" blacksmith
" Carl,	"	" Mrs Jessie O, "
Vogt David , florist, res and green-		" Zella M, " s
houses 24 Grand, junction of		" Russell G, " s
Marshall		" Leona, 75 Church, " s
" Mrs Jennie S, "		Walker Arthur B. , proprietor Cold-
" Anton H, "	florist	water Steam Laundry, 13 S
" Ernest C, "	florist	Monroe; res 75 E Chicago
" Paul D, "	florist	" Mrs Nora B, "
" Bertha S, "	s	" Edna M, " teacher
Voohees Oliver D, 74 Hooker, engineer		" John H, " s
" Mrs Carrie B, "		" William H, " s
" Harold R, "	s	" Mrs Mary, 84 Taylor, w
" Ralph D, 75 Hooker		" Thomas E, 238 Marshall,
" Mrs Edna,		" carpenter
Vose Emma, 33 N Hanchett,	dom	" Mrs Delilah, "
Vroman Frank, 285 W Pearl,	lab	Wallace Mrs Elmira D, 242 Marshall, w
" Mrs Mary,	"	Waller Fred, N Michigan, farmer
" Dorothy L, "	u	" Mrs Tillie, "
" William J, "	u	" Hazel M, " s
" Arthur, 51 S Polk,	u	" Helen M, " s
		" Harry, " s
		" George A, " s
		" Baby, " u
		" Adelbert D, 87 E Alden, lab
		" Mrs Mae A, "
		" Harold J, " s
		" Mildred M, " s
		" Sheridan J, " s
		Walworth Joseph B, 91 Crippen, lab
Wade Fern, 18 N Jefferson		Walsworth Mrs Emma A B, 139 S Mon, w
Wadsworth Mrs Clara, 66 W Pearl		Walters Frank E, 68 E Wash, L S
" Willie,	"	" Mrs Ella A, "
" Ione,	"	Walter Abisher E, 148 Cutter, lab
" George,	"	" Mrs Minnie, "
Waffle D Eugene, 90 W Pearl, musician		" M La Vern, "
" Mrs Harriet M, 180 N Clay, w		" G Eugene, " lab
Wahl Mrs Bertha, 16 Conover, w		" Grace A, " s
" Grace,	" bookkeeper	" Ha C, " s
" Ernest,	" gas fitter	" Baby, " u
Waite Mrs Ella M. , boarding house,		
77 W Chicago		
" Mrs Della, 72 Jackson		
" Arthur L, " s		

W



DAVID VOGT FLORIST

Cut Flowers and Floral
Designs for Funerals
A Specialty



Prompt Service
and
Quick Delivery

Coldwater Greenhouses
Junction Grand and Marshall Sts.
Both Phones 73

Sturgis Greenhouses
South Nottawa Street
Phone 278



Ward William H, 56 Elm,	lab	Waterbury Henry, 79 N Clay, auto agt
" Mrs Hannah N,		" Mrs,
" Earl E,	" emp Stokes	" Mabel, 68 W Wash,
Warford Oak, 405 Jay,	farmer	" Fred, 370 E Chicago, auto agt
" Mrs Harriet,		" Mrs-Louisa,
C D Warner Medicine Co, mfrs		" Aaron,
Warner's White Wine and Tar		auto agt
Syrup, also Green's Infallible		Waters Bert W, 100 Henry,
Liniment and Little Laxative		T
Beans; C D and H E Warner,		" Mrs Olive M,
7-13 N Clay		" Violet A,
Warner C D, 70 N Sprague,	mfr	" Marion L,
" Mrs Josephine,	"	" Margaret,
" Hiram E,	" com trav	" James R,
" Ray, 105 S Monroe, horseman		" Max,
" Vine,	" teacher vocal music	Wavrunek Jacob, S P S,
" Mrs Marietta, 143 W Pearl, w		lab
" Ross,	"	Weage Daniel E, 274 E Chicago,
Warren John L, 71 Harrison, cigarmaker		contractor
" Helen M,	" stenographer	" Mrs Myrtle,
" A Louise,	" stenographer	" Stanley E,
Mrs Catherine, 67 Peckham, w		attorney
" Fred, E Garfield, gardener		" Hazel C,
" Mrs Mary,	"	" Rex Bryant,
" Vertie N,	" emp Rep office	" Spencer W, 28 S Clay,
" LaMoine,	" s	meat cutter
" Rex L,	" s	" Vernon,
Warsabo Mrs Kittie F, 157 Grand, w		actor
" B Amanda,	" musician	" Jennie E,
" Paul A,	" agent	" Lester, 252 E Wash,
Watson Joseph R, real estate and		express driver
insurance, loans and mort-		LaRue,
gages, 16 W Chicago, res-		Bx
idence 132 Marshall		" H Emery, 137 Harrison, dredger
" Mrs Mabel,	"	" Mrs Ellen,
" Alfred Milnes,	" s	" Maxwell E,
" Larkin Douglas,	" s	" Al, 263 E Wash, meat cutter
" Joseph R, Jr,	" u	" Mrs Winnie,
" Eunice Mary,	" u	Weaver Mrs Eliza, 170 Henry, nurse
" Peter, 31 Harrison,	lab	" W M, 63 Church, janitor
" Mrs Mae,	"	" Mrs Alice,
" Esther M,	" u	" Isaac W, 51 Green,
" Robert, 487 W Chi, farmer		r
" Laura,	"	Webster Wm J, 92 Daugherty,
" Howard, 582 W Chi, farmer		s
" Mrs Blanche,	"	" Fred S,
" Robert H,	" s	s
" Mrs W S, S P S, cottage mgr		Weeden Hiram, 314 W Chicago,
		r
		" Mrs Mary,
		Weedon Harry, 55 Green,
		s
		Weidler Mrs Julia, 161 N Jefferson, w
		Welch John, 75 Grand, meat cutter
		" Mrs Nella S,
		" seamstress
		" Maree F,
		cashier
		" Theron M,
		" s
		" Wm S, 111 Jackson,
		r
		" Mrs Martha A,
		"

Phone Miss Sprague About Wormwood Ointment

Weldy David W, 226 E Pearl,	r	Wells John,	230 Jay,	farmer
" Florence,	"	" Mrs Mary,	"	
" Mary,	"	" Lula,	"	
" Elizabeth, 282 W Pearl,	D	" James,	"	farmer
Weller Erwin, 139 Perkins,	blacksmith	" Herbert,	"	s
" Mrs Maude,	"	" Edward,	"	s
" Harold E,	"	" Clifford,	"	u
" Floyd H,	"	Wendell S Collins, 44 W Pierce,		r
" Vivian B,	"	" Mrs Ida M,	"	dressmaker
" C Lyle,	"	" Lawrence,	"	clerk
" H Nelson, 30 E Chicago,	Ti	Wentworth Chas D, 256 N Hudson,		T
Wellington James, 43 Race,	C	" Mrs Alice R,	"	
" Mrs Josephine,	"	" Ruth B,	"	s
" Bertha,	"	" Clyde B,	"	s
Wells Rev David M, pastor FM Church,		" Mildred F,	"	u
res 145 S Jefferson		Wessel Leon, 64 Grand,		s
" Mrs Margaret J,	"	West Fred A, 224 W Pearl,		clerk
" John B, 195 Hull,	lab	" Mrs Mary L,	"	
" Mrs Effie,	"	Wertman Mrs Rachel D, 105 S Clay,w		
" Hosea T, 207 Grand,	lab	Westendarp Wm A, 516 W Chicago		
" Mrs Louise M,	"	" Mrs Leila H,	"	
" H J, 161 S Hudson,	r	" Dorothy E,	"	s
		" Marjorie A,	"	s

C. E. TRACY

Successor to F. E. DUNHAM

Makes a Specialty of the Finest Dairy Butter
and Fresh Eggs from the Country

Large and Choice Stock of Groceries
Meats and Notions

273 Marshall Street

Both Phones 418

Western Reserve Condensed Milk Co, corner Bennett and Hooker; P R Callender, mgr	White Mrs Malvina, 117 E Chicago, w " Blossom, " teacher
Whalen Mrs Orrilla, 100 Wright, w	Whitehead Geo W, 44 Morse, r
Whaley Edward S, 265 Marshall, r	" Carrie J, "
" Mrs Charlotte M, "	" Edward C, 142 Church, painter
" Peter M, 36 Walden, thresher	" Miriam R, " dressmaker
" Mrs Melissa, "	Whitford Mrs Eliza M, 26 Hull, w
" Ora M, " s	Whitley Henry C , farm mortgage loans, 7 W Chi, res 19 E Pierce
What-Not Store, see W A Stevens	Whitman George, 105 S Clay, lab
Wheeler Edwin , 10N Monroe, Branch County agent Ford autos, residence 171 Grand	" Mrs Belle, "
" Mrs Lou, "	" Harry, 52 Perkins, lab
" Chas H, 321 W Pearl, M	" Mrs Victoria, " u
" Mrs Emma E, "	Whitten James B, 443 W Chi, com trav
" Milan, 69 E Montg, gardener	" Mrs Lena R, "
" Mrs Anna J, "	" George A, " s
Wheeler Ora B , County Treasurer, residence 33 Hull	" Philip R, " s
" Mrs Lulu E, "	" Mary E, 75 N Hancock, clerk
" Donald D, " s	" Millie R, " clerk
" Mildred W, " s	Wicker Geo B, 57 W Chi, merchant
Whitbeck Abram, 253 Division, r	" Mrs Florence E, "
" Mrs Catharine, "	Wickes Mrs Mary M, 18 Church, w
Whitcomb Delmer A, 36 Whitten, farmer	" Adelbert, 129 S Monroe, r
" Mrs Harriet, "	" Mrs Addie, "
" Rev Geo C, 32 W Montg, r	Wieand Wm H, 175 E Pearl, r
White Geo D, 132 Waterman, carpenter	" Mrs Ella E, "
" Mrs Elizabeth A, "	Wieland, Lillian A, 229 E Chicago
" Hugh M, " electrician	Wilbur Elmer W, 96 N Jefferson, R
" E Fern, " s	" Mrs Jennie L, "
" John C, 260 W Pearl, Ce	" Arthur W, " s
" Mrs Martha J, "	" Rex E, " s
" Henrietta, 46 E Pearl	" Ruth L, " s
	" Wesley E, 150 S Clay
	" Mrs Verald, "

DR. C. A. WILLIAMS } OSTEOPATHIC
DR. P. E. WILLIAMS } PHYSICIANS

41 West Chicago Street, Over Tuttle's Furniture Store

Office Phones, S. M. 4031, Bell 207
Residence Phone, S. M. 2554

Coldwater, Michigan

Wilcox Mrs Ida M, 29 Marshall, hairdresser; also massage treatment and manicure work	Wilkins A F, 88 Hull, r
" Jedariah, 112 Henry, r	" Mrs E Blanche, "
" William B, 189 E Wash, L S	" Willard C, "
" Mrs Flora T, "	" Fred E, 114 S Clay, clerk
" Ruel, 99 S Jefferson, lab	" Mrs Effie D, "
" Mrs Hattie A, "	" John F, " s
" Claude, " painter	" Ira W, " s
" Benjamin S, 163 N Clay, lab	" Cecile, 124 Marshall, teacher
" Mrs Marcia J, " dressmaker	Wilkinson Mrs Bernetta, 126 N Jeff
" William O, 316 E Wash, K	Willard Chas, 256 Marshall, P
" Mrs Marie, "	" Mrs Lovina A, "
" Dorothy P, " u	" Belle, "
" Gladys, " u	Willets Mrs Elizabeth, 67 S Monroe, w
Wilder Wm C, blacksmith, 104 W Chi, residence 102 N Hanchett	Williams Drs C A & Mrs Persis, osteopathic physicians, 41 W Chicago; res 122 Division
" Mrs Grace S, "	" John B, 123 Jackson, Br
" Harold R, " s	" Mrs Dollie, "
Wilkins Benj A, 121 S Hudson, painter	" Charles H, " s
" Mrs Bertha L, "	" John W, " u
" Gertrude M, " s	Williams Frank N, district manager Mutual Benefit Life of Newark, N J, 7 W Chi, res 103 N Hudson
" Glema M, " u	" Mrs Estelle, " milliner
" Gerald A, " u	

Don't Wait to be Cranked, Be a Self Starter



The
Mutual Benefit
Life Insurance
Company
NEWARK, N. J.

For almost every necessity you buy you are a "self starter."

You don't need "cranking" to get to your grocer, your tailor, or even your fire insurance agent.

Next to food, clothes and shelter, "protection" (life insurance) is a real necessity.

Don't wait to be "cranked." "Self start" now to my office for a model contract in the

Mutual Benefit Life Insurance Company of Newark, N. J.

(Nothing Better Grows)

Assets January 1, 1914, - \$167,864,567.93

Insurance in Force in Michigan, \$31,518,688

FRANK N. WILLIAMS, - District Manager

Bell Phone 271

Coldwater, Mich.

Williams Elvin H, 327 W Chi, cigar mfr	Wirt Charles H, 3 Park St. Br
" Mrs Ida A. "	" Mrs Ida H, " s
" Elliott, E Garfield, farmer	" R Louis, " s
" Clark W, " farmer	" A Winifred, " s
" Mrs Margaret S, "	" James M, " u
" Clark Byron, " u	" William, " u
" Idella, " u	Wise Clare E, 53 N Monroe, clerk
" Charles F, 294 Marshall, C	Wiser Mrs Rosina, 78 Charles, w
" Mrs Hortense E, "	Withington Homer E, 49 Perkins, janitr
" Ira C, " electrician	" Mrs Sarah J, "
" Mrs Cora B, 142 E Pearl, w	" Paul, "
" Mrs Effie, 55 N Hudson, w	carriage trimmer
" Mrs Clara, 55 N Jefferson, w	Woblesky Mike, 101 W Chicago, lab
" John, 44 N Hauchett, lab	Wolcott Frederick C, 144 N Hudson, r
" Mrs Florence, "	" Mrs Elizabeth A, "
" Ed, 118 Jackson	Wolfe Mrs Flora R, 79 Cutter, w
" Mrs Daisy, "	" Cecil M, " T
" Roy, " s	Wolverine Portland Cement Co,
" Dale, " s	office 5 N Monroe; factory,
" Anna, 78 Division, teacher	southwest of city; L M Wing
Willier Edward B, 39 Sherman, Br	pres and general mgr; C C
" Mrs Grace A, "	Jones, vice pres; E R Root,
" Anna I, " s	sec and treas; J C Smallshaw,
" Mildred M, " s	general supt; F I Post, chief
" Elizabeth B, " s	chemist
" Edward G, " s	Wood Dr David H, physician and
Wilmarth Glenn E, 217 E Washington,	surgeon, 5-7 S Monroe;
carpenter	res 116 E Chicago
" Mrs Anna E, "	" Mrs Margaret V, "
Wilson Charles, 98 E Washington, r	" Herbert J, 122 N Polk, Ce
" Flossie, 156 S Jefferson, dom	" Mrs Ona B, " u
" Mrs Mary A, 200 E Chicago	" Arthur J, " u
" Norman E, 28 Tibbits, mason	" Roy H, " u
" Mrs Kittie L, "	" Fremont, 30 Whiten, C
" Bernice, " s	" Mrs Hattie, " "
" Claude, " s	" Glenn D, " teamster
Wimer Milton W, 109 Grand, banker	" Lulu, " "
" Mrs Daisy B, " "	" L D, 73 N Polk, clerk
" Frances L, " s	" Mrs Vera, " milliner
Wing Lucius M, 85 E Pearl, banker	" Rose, S P S, cook
and general mgr Wolverine	" Glenn, 55 W Pearl, drayman
Portland Cement Co	" Mrs Angie, 151 N Jeff, w
" Byron D, S Michigan, farmer	" Neil, " s
" Mrs Cora B, " "	" Geo, 77 W Chicago, drayman
" Harry E, " farmer	Woodeox Harry E, 37 Elizabeth, mason
" Mrs Elsie, " "	" Mrs Gladys I, " "
Wirley Mrs Jennie E, 311 W Pearl, w	" Roy F, " u
" Norma L, " s	" Mrs Cynthia, 145 Harrison, w
" John H, " s	" Flossie, 191 W Pearl, clerk



OLD EPISCOPAL CHURCH, ERECTED IN 1862

3 % INTEREST

PAID ON CERTIFICATES
AND SAVINGS DEPOSITS



Coldwater National Bank

COLDWATER, MICHIGAN

L. M. WING, President

H. R. SAUNDERS, Cashier

Zoweski Joseph, 44 River,	lab	Zoeller Harry, 256 Marshall,	T
" Stella, "	s	" Mrs Mary, "	T
" May, "	s	Zull Edgar C, 28 Smith,	Ce
" Frank, "	s	" Mrs Olive L, "	
Zirn Ira F, 60 Elm,	H	" Wilbur E, "	s
" Mrs Ethel M, "		" Ray H, "	s
" Lewis K, 273 Hull,	H	" Mildred A, "	s
" Mrs Laura, "		" Verba N, "	s
" Leland, "	s	" Erwin L, "	u
" Louise, "	s	" Erma E, "	u

WHY

use coal or wood when OIL costs less to get
the required heat?
not do away with the unpleasantness of dust,
smoke and ashes?

WHEN YOU INSTALL A

Williams Oxy Hydro Carbon Burner

You get a fire that is ready in a moment and is positively
ODORLESS AND SMOKELESS.

For full particulars inquire of

G. C. SMITH,

OWNER AND DISTRIBUTER
FOR MICHIGAN

45 WEST MONTGOMERY ST.

COLDWATER, - MICHIGAN

ADDITIONS, CHANGES, ETC.

Bott Dr T L and family, 27 Peckham		Kinney Grayson, cor W State and Grand	
Boucher S Charles, 354 E Chicago		Markley Jackson and family,	
" Mrs Frances H,	"		283 N Hudson
Bowerman Dora, 41 Hull,	dom	Milnes Alfred, 132 Marshall,	r
Broughton Richard C, 75 Grand,	u	Myers Roy, 20 Taylor,	baker
Bunnell Homer, 53 E Pearl,	barber	" Mrs Eva,	"
Cox, Norton & Shaver, civil engineers,		" Arlyle Litha,	u
office at court-house; John J		Nixon Wm, 194 W Chicago,	clerk
Cox, Chas C Cox, Thomas R		Sattison Clyde M, 218 Henry,	lab
Shaver		Simons Mrs Mary and family, 30 Morse	
Dice R M, 115 Walnut		Upham Oscar and family, 67 S Monroe	
" Mrs,	"	VanBlarcum W, S P S,	fireman
Dunn James, 80 E Alden,	T	Welch John and family, 75 Grand	
Ellston Fred, 33 N Monroe,	lab		
Hanks Beulah, 270 S Jefferson,	s		
Hatton Dr Lemuel C, office 11 W Chi			
Hewitt Rev John, rector St Mark's			
Episcopal Church			
" Mrs,			
Hofert Marian B, 76 Pierson,	u		
Ideal Chair Co, 260 Division			
Jenkins A T and family, 78 W Montg			
Jennings Chas A, supt Gas Co,			
res 67 N Hanchett			
" Mrs Vera M,	"		
" Lorelie E,	" s		
" Kirman A,	" u		

DECEASED

George S Allen
 Mrs Julia Cudner
 Joseph E Doty
 Porter M Holiday
 Mrs Helen Roberson

For Good Printing
 See W. C. BAILEY

DIRECTORY BY STREETS

ABBOTT AVE

- 20 Riel W Swift
- 21 E Flynn
- 22 Kirt H Neisuis
- 29 Carl Batterson
- 32 Joseph Soldatt, Jr
- 33 Claud Peppiat
- 37 Thos Herlan
- 42 Mrs L Abramson
Hudson St
- 52-70 Hoosier Shoe Co
- 97 Mrs John Cochran

ALDEN—EAST

- 18
- 23 Kent Prestidge
- 24 Lawrence Fullerton
- 29 T E Johnson
- 35 Mrs A J Bennett
- 36 Mrs Sarah R Keep
Hudson St
- 74 Fay R Allaire
- 75 Chas W Stevenson
- 76
- 80 J C Dunn
- 83 Chas R McKenzie
- 84 Arthur Pixley
- 87 A D Waller
- 90 Mrs McCormick
- 93
- 96 John Redmond
- 99 Mrs Nettie L Fenton
- 100 Isaac E Gihler

ALDEN—WEST

- 12 S C Griffin
- 13 Henry Delaney
- Mrs Laura Foust
- 14 Rev D M MacCluer
- 21 Eugene Sterling
- 22
- 26
- 27 C L Ball
- 28
- 33 Bert Ball
- 36 P Whaley
- 40 Mrs Mary Carr
- 43 Geo Stroh
- 44 W H Kelsey
- 50 Jesse Hickey
- 55
- 56 C W Allen
- 64 Michael Gust
- 67 Benj Burritt
- 70 B K Straw

BENNETT

- 50-58 Milk Condensary
- 87 Fred Showers
- 96 H J Tompkins
- 106 E Hand

BRANCH AVE

- 16 C S Hutchinson

CHARLES

- 20 Geo W Allen
- 21
- 27 Phebe Smith
- 30
- 40
- 49 W VanZandt
Green St
- 50
- 61 Neil Smith
- 62 Jas Bolton
- 67 Mrs John Scheidler
- 68 W S Nichols
- 71 J J Hickey
- 78 Mrs Rosina Wiser
- 81 Silas Olmsted
- 82 H R Jones
- 86
- 87 Fred C Kollmorgen
- 92 Royal Johnson
- 124 C Nichols

CHICAGO AVE

- 2 S R McNitt
- 6 Guy Peavey

CHICAGO—EAST

- 11 Horace Kitchel
- 12 Public Library
- 20 Michigan Inn
- 22 C E Blood
- 23 Episcopal Church
- 27
- 28 Carroll Bros
N P L Hall
Fred VanAntwerp
- 29-35 Standard Garage
- 29 H W Good
- 30 Burch & Kemp
- 32 G W Jeffers
- 36 Barnard & Weller
Hudson St
- 42 C R Osborn
- 44 Govt Animal Bureau
- 45 Masonic Temple
- 46 E S Taylor
- 48 Dale P Rogers
- 53 Milo D Campbell

- 54 W B Tuttle
- 60 Fulk Sisters
Hattie Brooks
- 65 W M Rawls
- 72 Mrs J W Brown
- 75 A B Walker
Jefferson St
- 88 Mrs Lois Musselwhite
- 91 H R Saunders
- 98 O E Luedders
Rev H P Collin
- 99 A S Upson
- 105 E R Clarke
- 106 C N Legg
- 113 F H Flandermeyer
- 116 Dr D H Wood
- 117 Mrs Malvina White
- 124 Dr B K Ferguson
- 130 Wendell VanHook
Morse St
- 131 L J Byers
- 134 Mrs Agnes Gibson
- 141 H C Loveridge
- 144 Geo Molby
- 145 N E Roby
- 146 J W Chapin
- 153 Fred W Smith
- 156 M W Brainard
- 161 H Smith Chizbe
Lincoln St
- 170 Dr A G Holbrook
- 173 A J Steele
- 179 Glenn Cowell
- 182 C U Champion
- 186 LeRoy Palmer
- 187
Daugherty St
- 200 J W Hueston
- 208 M Bernard
- 215 M G Clarke
- 216 L L Bosserman
- 218 E E Palmer
- 224 Elvan L Lytle
- 225 Hal D Crippen
- 226 Edw Bier
- 229 Willis M Drury
- 234 M D Calkins
- 235
- 244 Otis Pierce
Sprague St
- 250 E B Bowen
- 274 D E Weage
- 277 H W Clarke
- 281 R E Clarke
- 292 Lewis E Dewey
- 299
- 300 Mrs Wm N Conover

310 C A Tyler
 324 Mrs A C Burdick
 332 H H Harris
 Wright St
 338 C H Taylor
 354 S C Boucher
 366 Eber Farwell
 370 Fred Waterbury
 381 I A VanOrsdal
 390 Frank G Sharp
 400 C F Harris
 406 John Dustman
 410 G O Gallap
 430
 431 Earl Potter
 440 J H Campbell
 441 R W Lott

CHICAGO—WEST

1 Collins & Lockwood
 E A Foster
 C L Keep
 2 W A Benjamin
 3 A Bonfiglio
 Masonic Hall
 4 H Lopez
 5 A L Heimbach
 6 Happy Hour
 7 Wm Mitchell
 H C Whitley
 C W Mannerow
 W E Hodgman
 8 Schrontz & Blackmar
 9 D C Allen & Co
 10 Hardenbrook & Payne
 H Lopez res
 11 C B Penneck
 Dr Hatton
 12 J C Bisbee
 C F Howe
 13 W H McCort
 Dr Hadley
 14 C D Cogshall
 W C Bailey
 15 The Tribolet Co
 Dr W H Baldwin
 16 F H Pflandermeyer
 Jos E Watson
 Klingler Printing Co
 F J Sitter
 17 Straight & Swain
 Cement Co
 E F Ray (rear)
 18 F J Reed
 L F Humphrey
 19 Ideal Candy Store
 Dr N Baldwin
 Dr R E Patterson
 C A Marquette (rear)
 20-22 T A Hilton
 20 Dr R W Ridge
 21 Fox & Tyler
 Dr F W Stewart

23 Woodward & Son
 24 Sloman & Gruner
 E P Drobynk
 25 S M Bank
 J B Shipman
 L Green
 Fox & Flanders
 26-28 E R Clarke & Co
 W G Cowell
 Campbell & Johnson
 Dr A G Holbrook
 E R Beers
 Dr W A Griffith
 Dr N E Phelps
 Monroe St
 27 Dorrance Drug Co
 29 C A Sherwood
 30 Coldwater Nat'l Bank
 Taschner & Mitchell
 H H & B E Barlow
 H C Loveridge
 31 A E Pearce
 32 Savings Bank
 Byers & Brown
 I O F Hall
 33 Cotsonis Bros
 Dr Ferguson
 Maccabee Hall
 34-36 J B Branch & Co
 35 Chas Ross
 Bessie Kerr
 Dr Gamble
 37 H M Blake
 Mrs Hannah Smith
 Champion & Champion
 E K Stanton
 38 Chandler & Lee
 39 Wise Departm't Store
 Palmer & Palmer
 S A Wakeman
 Benevolent Soc Hall
 40-42 N E Roby
 40 Herbert F Lee res
 42 V U Hungerford
 41-47 W B Tuttle
 41 Drs Williams
 44 O D Chapman
 Dr Legg
 O E Luedders
 46 E D Luedders
 Dr Culver
 48 H J Bassett
 What-Not
 49 Venetian Theatre
 50 Parrish & Co
 Dr Geo H Moulton
 51 Sanford & Blitz
 J C Bisbee res
 52 J W Hueston
 Fortnightly Club
 53 N Lopez
 54-56-58 Milnes Supply Co

55 L C Collier
 Dr S Schultz
 57 Henning & Wicker
 Geo B Wicker res
 60 O'Shaughnessy Bros
 Eagles' Hall
 Country Club Hall
 Hanchett St
 61 Kerr Bros Co
 62-64 Arlington Hotel
 63 Chas Perry
 Rex Upholstering Co
 65 Wm H Fowler
 66
 67 Geo Olmsted
 68 T H Jacob
 69 Lane Brown
 D of H Hall
 70 J G Nagle res
 71
 72 J B Perry & Co
 73 Johnson Auto Co
 Turner & Son
 74 W J Sweet
 F H Bassett
 74½ Sawdey & Burch
 J H Raymond
 75 Lane Brown res
 76
 77 Mrs Ella M Waite
 78-82 Gas Co
 Dr W A Cook
 Dr L W Howe
 84-88 O J Deabler
 90
 92 Gibson & Sutherland
 E R Stillman
 Clay St
 93 Conover Printing Co
 94-102 Ball & Son
 97 Charley Lem
 99 H A Nagle
 101 Arthur Root
 Dustman & Crow
 104 W C Wilder
 105 L C Mannerow
 106-108 Harding & Son
 107-109 Dunton & Tupper
 110 Geo Crawford
 111-113 Swafford
 & Hibbard
 112-136 S Pollock & Son
 117 Alby Seth
 121 Carl Holden
 127 D H Thompson
 Jackson St
 135 A Eggleston
 138 J Drinkwater
 140 M R Zahniser
 141 C D Sutton
 146 E D Luedders
 Pierson St

147 L K Harding
 153 Byron Johnson
 160 B E Barlow
 161 A E Buck
 165 Mrs Isabel L Baker
 Walnut St
 172 N P Fletcher
 176 J A Kerr
 177 Rev C B Blakeslee
 185 Andrew Kerr
 188 A J Fiske
 189 C C Johnson
 194 Geo Bieber
 197 Chas Ross
 207 A A Nichols
 208 J F Slightly
 213 E A Dunton
 214 Carl Cummins
 Fremont St
 225 L S Daniels
 226 Clarence Corey
 235 A R Grove
 236 W O'Mara
 Fred E Straw
 237 L C Reed
 243 E C Clark
 244 Alphonso Tyler
 247 Archie W Cole
 248 Don W Showalter
 253 Bert Thompson
 256 E A Foster
 261 Geo H Reed
 266 Mrs Anna Sisman
 267 Samuel Bater
 270 Mrs B F Rolph
 C J Carlisle
 273 G D Card
 275 W E Cobean
 280 H E Frederick
 281 Lee Foss
 Polk St
 292 Mortimer Olds
 293 W W Ault
 298 F W Loddell
 301 J R Elliott
 306 Mrs May Quimby
 307 Franklin School
 314 Hiram Weeden
 318 L L Holdridge
 323 Dr F B Robison
 324 John Hawley
 327 E H Williams
 330 T E Taylor
 334 Chas Norton
 Jay St
 340
 350 Wm Eggleston
 339-351 Coldwater
 Cooperage Co
 Mill St
 357 Wm J Mahaffey
 358
 375 John Briggs

378 John Cudner
 Munson St
 383 Lee Norris
 389 John Elliget
 394 Mrs Emma Boyce
 397 F B Johnson
 407 W W Ingrabam
 416 H W Schubel
 419 Edw Jackson
 429 John Swain
 437 John Pitcher
 443 J B Whitten
 445 Mrs Lucy A Alfred
 480 Chas Pierce
 487 Robert Watson
 516 W A Westendarp
 526 Leo A Miner
 576 J T Youngs
 582 Howard Watson
 590 O G Sherburne
 591 W A Randerson
 595 F Patch
 649
 665 B Doll
 694 Daniel Meese
 708 A A McLaughlin
 Oak Grove Cemetery
 809 G A Burton

CHURCH

17 C T Yapp
 18 Mrs Homer Wickes
 20 Mrs C T Gilbert
 21 L Sioman
 27 D B Speaker
 28 J W Jenkins
 31 Mrs Minerva Johnson
 Hudson St
 55 J A McPherson
 56 John J Parker
 57 Mansfield & Lewis
 58 E H and F W Fish
 63 W M Weaver
 64 Mrs Mary A Chubb
 70 Mrs Ardella Davis
 75 Dr H M Newton
 77 Mrs Julia E Deuel
 Jefferson St
 87 Mrs Ann Treat
 C S Cornwell
 95 Mrs J N Dayton
 99 Mrs F J Evens
 100 Ambrose Talmage
 102 Phillip Crater
 103 M L Evens
 107 Mrs Ina Rose
 Morse St
 132 A J Conklin
 136 Gleon Hart
 139 J D Mosher
 142 E C Whitehead
 143 Mrs Mollie Stowell
 147 Henry Straight

148 L L Calkins
 150 J H VanNuys
 152 W W Libhart
 157 T H B Ruthrauff
 Park Place
 172 Mrs Hattie Molby
 173 Dr Culver
 176 Adolph Eisen
 193 Edward Kibbe
 Daugherty St
 209 H B Adair
 223 G W Knapp
 227 Mrs Caroline Hayden

CLARKE AVE

14
 18 L E Scott
 19
 29 J E Dexter
 86 Earl Crandall

CLARK

4-50 Hellenberg Factory
 66-76 Titus Foundry
 110 Mrs Mae Myers

CLAY-NORTH

7-13 Warner Med Co
 24 Albern Rawson
 25 Elijah Ball
 26 Ira F Parker
 35 Dennis Tracy
 Harrison St
 44 Mrs Rhoda M Coe
 50 Mrs Sarah Pollock
 51 J T Jackson
 55 Parkhurst-holm
 56 Chas F Hendricks
 George Fox
 66 Mrs J Sweeney
 Taylor St
 79 Henry Waterbury
 80 Longfellow School
 85 Wm J Arick
 89 Alford Thompson
 97 R S Dunham
 98 Frank L Earley
 99 M B Downs
 100 Ross Harding
 103 Mattie Ripley
 104 Mrs Johanna Keesley
 Williams St
 114 John Hammer
 115 J S Steele
 118 Wm J Sweet
 123 Mrs Henry Ide
 124 Seward Cleveland
 127 O S Martin
 130 F L Olmsted
 131 Patrick H Sweeney
 132 C E Faas
 136 Elba Abbott

- 137 Augusta Hawley
Waterman Ave
149 G W Harding
155 John A Carter
158
163 B S Wilcox
166 E E Lucas
167 F R Fiske
168 Mrs Hezekiah Sweet
174 Mrs Mary C Sherman
Pelton Ave
180 George Brown
Mrs Harriet M Waffle
181 Geo H Turner
184 J L Mitchell
185 W E Nivison
192 Chas E Hoyt
193
200 J D Relyea
201 G W Payne
204 L C Scheidler
205 Walter Terpenning
209 E D Harkness
221 H B Snyder
- CLAY—SOUTH**
12 Mrs Mattie Rouse
14 Garrie Pitcher
19 J H Jagger
22 Fred Olmsted
28 S W Weage
Pearl St
53 H W Barber
59 Mrs Doris Maynard
64 A G Fonda
65 Nelson F Sanborn
68 Alfred Hilton
71 Geo Ertell
78 Geo J Myers
83 Joseph A Conklin
86 S E Brewer
92 Geo Barron
Washington St
93 Chas Brown
96 L T Goodnow
101 Jas Ferguson
102 C J VanderHooft
105 Geo Whitman
108 A R Kibbe
111 Catherine Bowker
114 Fred E Wilkins
123 Geo L Reynolds
Pekham St
124 Bernard Lilly
153 James Imber
134 Geo W Adams
136 Jas H Rice
137 James Nelson
143 A M Moffitt
144 Alfred Bloom
150 G E Kleindinst
151 J Doris
- 154 C E Baggerly
159 E Holway
162 Mrs Mary Dickens
167 John E Randall
170 G W Clement
171 Homer Frost
174 Eugene Frost
180 Joseph Fetterly
181 John S Deuser
184 Bert Stockdale
Race St
194 J W Hurley
Park Ave
L S & M S Ry
234 Walter Kasper
S Railroad St
245 F Kubock
251 Stokes novelty works
302 Chas Brott
Division St
331 Olmstead's feed mill
339 Creamery
348 W E Gifford
359 W H Freidrich
410
420 C S Wright
430 W E Good
436 Mrs Catherine Otis
450 Grange Hall
- CONOVER**
8 Arthur Johns
16 Mrs Bertha Wahl
24 John Bolton
30 Mrs Anna Pomranka
38 P Cuykendall
42 Mrs B Feuchter
52 Alex Bolton
- COOMBS AVE**
17
83 Arthur Potter
87 G A Kemp
97 O M Clement
- CRIPPEN**
52 Manvil Morris
81 Scott Morris
91 Jos Walworth
- CUTTER AVE**
7
8 Geo Hopkins
16 J M Bagley
19 Claude Abbott
20 C S Parrish
23 Mrs Emma Lucas
26 G F Cole
29 A J Loomis
34
39 Wm Sharp
42 Wm H Denbroek
45 Mrs Lucy Simpson
52 A A Olmsted
- 56 Frank Sawdey
57 Mrs Minerva Holden
63 Don Dexter
64 Mrs Pearl Furgason
71 B H Lucas
74 Mrs J Brandle
79 Mrs David Wolfe
82 Mrs Mary A Conger
85 Mrs M O Nivison
88 Mrs Olive Abbott
93
- Daugherty St
99 Ray Fisher
102 Cutter Ave Chapel
105 Walter Gordon
112 Geo Lucas
N Sprague St
125 Wiley Putnam
126 Geo R Rosenbrook
134 Irving Campbell
141 Mrs Olive Burleson
142 H W Nichols
148 A E Walter
155 J I Carpenter
156 Mrs Sarah Smith
157 Roy Birch
178 J Massey
188 L W Campbell
195 Mrs C D Cluff
Wright St
212 Chas Smith
219 Mrs J E Doty
227 Harry Doty
228 Lester Smith
230 C H Richards
245
251
257 Ernest Ferguson
261 Mrs Mary Sutherland
295 Geo F Holden
297 Randolph Kriser
- DAUGHERTY**
43 W E Pray
47 Jennie Nixon
51 Roy G Moore
Church St
62 Earl Ryan
75 Rev Scott
79
86 F Stinebower
92 L E Brantmyer
96 Perry Outwater
148 John A Hankis
- DIVISION**
Court House
Palace Livery
20 Farmers' Mut'l Ins Co
Dr Dobson
31 County Jail
32 Baptist Church
Pearl St

47 Elks' Temple
 48 W J Smalley
 58 M S Andrews
 62 J B Shipman
 65 L E Rose
 72
 73 Mrs C G Luce
 77 Rev G C Lamont
 78 Kidd Corless
 Washington St
 89 H C Clark
 90 A J Pratt
 99 Frank R Burns
 106 Mrs G A Nichols
 B B Musson
 107 Frank Horton
 111 W H Shipway
 113 L H Dibbert
 119
 122 Dr C A Williams
 124 Arthur G Lyon
 125 Mrs Laura Lewis
 128 Alex Hueston
 129 Cleo Arnold
 136 C B Penneck
 Perkins St
 143 Willis Osborn
 144 B R Amsden
 149 Mrs Arlene Chandler
 152 Mrs P Stoddard
 159 J W Canrike
 160 C Sullivan
 168-178 Pratt Mfg Co
 Park Ave
 Lake Shore Ry
 191 Pollock warehouse
 S Railroad St
 216 A Chinefelter
 Conover St
 219 H W Sutton
 Ford Ferguson
 221
 222 P J Leavey
 223 C D Thompson
 225 David Rubley
 226 Mrs L Pfirman
 234 L Smith
 236 Chas A Swihart
 241 C W Bennett
 248 Milo George
 249 Jesse Jones
 252 Ensign Olmstead
 Sherman St
 253 Dor Cary
 254 S Richardson
 255 J H Cook
 256 Harold Morenzin
 260-262 Champion
 Brass Works
 Ideal Chair Co
 265 Claud Olmstead

ELIZABETH

11 Wm Hatheway
 17 Geo A Raymond
 18
 22 J M Hickey
 23 Mrs Margaret Sorter
 28 Mrs Geo Collard
 29 Frank Crawford
 33
 37 Harry E Woodcox

ELM

15 E L Dimond
 16 Jacob Nodell
 23 E Nichols
 33 W G Daugherty
 Pearl St
 56 W H Ward
 60 Ira Zirn
 62 Mrs Mary Hilton
 63 Samuel Ruff
 68 John Schumacher
 69 C R Doty
 Washington St
 95
 96
 104 Mrs Rachel Newhouse
 111 Clyde Clinefelter
 112 Mrs Frances Smith
 121 E C Hilborn
 122
 Perkins St
 131 W C Trumbull
 139
 151 Mrs A L Preston

FREMONT-NORTH

17
 18 C A Conover
 24 H K Saunders
 Harrison St
 25 Jas Swain
 34 Geo D Miller
 35 Mrs C H Milnes
 36 Mrs Louise Reed
 43 J H Sheneman
 51 Bidwell's store
 52 Earl Odren
 Henry St
 61 Frank Atwater
 64 Mrs Jennie R Gilbert
 69 W H Miller
 74 Wm Scott
 75 C Miller
 81 C Vandenburg
 84 Ira J Mix
 86 L B Faurot
 95 Robt Rattray
 98 Ed Brown
 100 Albert Powelson
 101 A A Cuyler
 105 Mrs Huidah Nixson

108 J W Canrike, Jr
 113 Mrs A J Hawes
 Waterman Ave
 127 D W Marsh
 151 Mrs Tirzash Hyde
 166 J H DePeu
 167 John Vogel
 178 A Eggleston
 183 F C Allen
 190 Jas N Hunt
 215 C Philbrick

FREMONT-SOUTH

16 Kate Davis
 26 Wm McKee
 Pearl St
 64 Mrs Wm King

GARFIELD AV-EAST

E Mand CW Williams
 Fred Warren
 Ara Helmick
 Milnes farm, C McNett
 Mrs Cora B Sheets
 G W Everett

GARFIELD AV-WEST

S W Kempster
 Fred Sutter
 Mrs Mary Filkins
 Wm Langohr
 J W Lindquist
 Geo A Harmon
 Clyde Lindquist
 Andrew Zhepka
 Sylvester Foy
 Munson Otis

GRAND

3 G E Crane
 Mrs G W VanAken
 Mrs Jeanette Turner
 11 Mrs A J Aldrich
 19 A J Dorrance
 23 E H Mott
 24 D Vogt
 25 H L Milnes
 44 Clyde Hilliar
 48 Harold Johnson
 Taylor St
 64 Georgia Starr
 73
 74 F E Lyon
 75 John Welch
 Ray Broughton
 W McLane
 78 W H Adams
 81 Roy R Downes
 82 R V Eligh
 87 E W Scott
 92 B S Spofford
 93 Mrs Mae Boone
 99

100 W H McCort
 106 Lymon Green
 109 M W Wimer
 118 C J Stulting
 Pierce St
 134 J T Burns
 142 John G Stepper
 Hanchett St
 147 H E Blackmar
 Waterman Ave
 150 E E Lewis
 157 Mrs Kittie Warsabo
 158 Paul W Tribolet
 166
 171 E Wheeler
 174 Thos Hurd
 Alden St
 177 C L Daniels
 186
 187 C F Barnes
 195 S L Parkinson
 196 J R Downs
 199 Frank Thompson
 202 John A Hach
 203 Roscoe Graves
 207 H T Wells
 208 Elias Swain
 Montgomery St
 209 N C Kimble
 214 John Hardenbrook
 228 Willis Johnson
 231 A J Reichard
 242 A M Kysler
 Liberty St
 258
 267 S F Murray
 Parkhurst Ave
 274 W D Hawley
 300 Alex McIntyre
 310 Wm E Shaw
 324 Jas Hiesrodt
 335 O W Hoyt
 336
 351 F J Dunks
 386 Jas Fox
 389 Mrs E C Merritt
 409 J B Foote
 420 U Sherman
 427 Willard Fowler
 480 Mrs Wm Bennett
 499 Richard Bishop
 525 Warren Boughton

GREEN

8 Eugene Juckett
 16 S Gruber
 17 Mrs C R Moore
 20 Eugene Patch
 27 Levi Knepp
 28
 Charles St

51 W F Young
 52 Chas Shenefield
 55 A W Fox
 Whitten Ave
 65 Arthur Curtis
 78
 79 Frederick Young
 91 Mrs Mary J Cook
 99 Mrs J G Dingmon

HANCHETT-NORTH

12 J D Payne
 16 Harding's Livery
 17 Armory Hall
 22-24 Hiesrodt feed sheds
 23-25 W H Schmedien
 28 Dr Peterson
 29-31 Coldwater Garage
 33 Chas Denbrock
 34 Mrs O G Noyes
 Harrison St
 44 E Prestidge
 45 Jay Hiesrodt
 50 Mrs Rebecca Jones
 55 Mrs Grace Clapp
 58 C W Bennett
 H Worthington
 67 Duane Smith
 68 S L Stowell
 N J Myers
 71 W B Hutchins
 75 Whitten Sisters
 76 Timothy Smith
 Taylor St

84 F Ryder
 85 C L VanOrsdal
 94 Wilber French
 95 Mrs Harriet A Rose
 98 E P Feller
 101 Dr Peterson
 102 W C Wilder
 107 Stephen Smoker
 111 Clizbe & Fletcher
 Bert Davis
 121 Geo Olmsted
 131 W H Milnes
 137 G W Klock

HANCHETT-SOUTH

11 Reporter Office
 12 Kerr's harness shop
 13 Edgerton & Chadsey
 14-16 Opera House
 17 Scheidler & Baggerly
 20 Box Factory
 24 Peter Sandt
 Mrs Susan Kinney
 25 Burial Device Fac
 28 SHanchett.FeedSheds

HARRISON

11 C F Strong
 17
 20
 25 Archie Jenkins
 26 J Henning
 30 C A Spaulding
 31 Peter Watson
 N Clay St
 59 Dr Baldwin
 64 Lester Faurot
 71 J L Warren
 76 J O'Shaughnessy
 78 St Charles Convent
 79 St Charles School
 82 St Charles Church
 90 St Charles Convent
 94 L F Burrows
 98 W J H Smith
 Pierson St
 107 S M Teachout
 108 L H Jepson
 115 Starr Gruner
 119
 122 A A Sherman
 125 Mrs W Squires
 126 Anna Kavanagh
 127 A A McLaughlin
 131 Mrs Lydia Sherman
 132 G H Allen
 137 Emery Weage
 138 Floyd R Crow
 145 F T Eddy
 146 F S Draime
 149 Clarence Colway
 153 Orton A Turner
 154 Jennie Stockdale
 158 E H Milks

HATCH AVE

20 Dalton Allen
 35 Rev James Allen
 45
 57 Henry Steenman
 77

HENRY

14 Mrs James Carr
 15 Mrs J Fitzpatrick
 21 Mrs Emeline Gilson
 22 Howard Cuyler
 28 Mrs Lole Olmsted
 29
 Orchard St
 36 Ambrose David
 37 Roy Graves
 43
 44 J B Southworth
 45 Jerome Macky
 48 James Raymond
 49 E R Beers

53 Dick Turner
 64 Mrs Della French
 N Fremont St
 93
 94 Mrs W A Higgins
 99 Mrs Elva Pickbaver
 100 Bert Waters
 105 Bert Hicks
 106 Fred Miller
 112 Jedadiah Wilcox
 118
 124 Mrs Charlotte Curtis
 N Polk St
 136 C F Stauffeldt
 140 Mrs Maria Smith
 148 Mrs Nancy C Smith
 151 John A Baggerly
 154 Henry Parker
 155 H L Bornstein
 159 Mrs Elizabeth Forbes
 160 Joseph Green
 163 Mrs J Sheneman
 169 Jay Gibbons
 170 Mrs Sarah Carpenter
 Green St
 180
 181
 185 Mark Hadland
 191 Lewis Pierce
 192 Frank Eaton
 198
 204 Bert Scaggs
 205 D Kimball
 212 F L Graham
 217 Frank L Bair
 218
 223 Mrs Mattie Hutchins
 228 Mrs Belle Clark

HERBERT

57 E B Amsden

HOOKER

4 Wallace Ball
 S Jefferson St
 53 Mrs M Mohrhardt
 54
 58 Mrs Lizzie Nannerow
 59 Mrs Kate Echtenaw
 64 A Rodebaugh
 67 Mrs Amelia Schwartz
 68 W W Burch
 74 O D Voorhees
 75 Ralph Voorhees
 86 Ralph Perk
 91 Wm H Perk
 92 August Ott
 97 C M Rapp
 103 Mrs Emma Blake
 113 Arthur Bidwell

HUDSON-NORTH

15 Mrs Emma Bailey
 21 Chas C King
 22 Otto Palmateer
 23
 28 Geo M Carter
 34 S Stroh
 35 G P Barnard
 Church St
 44 Wesleyan Church
 51 Mrs H Randolph
 53 W S Chandler
 55 Mrs Effie Williams
 57 H A Close
 58 Dr Phelps
 59 B M Fellows
 63 A E Pearce
 64 Geo W Collins
 75 Mrs E B Lyman
 76
 Hull St
 102 Roland Reed
 103 F N Williams
 106 John Phelps
 107 A F Mason
 110 Henry Eberhard
 115 Geo B Locke
 116 Mrs Nellie B Lake
 121 J W Tappen
 Daniel Merritt
 122 H J Grinnell
 127 Mrs Lettie Hilton
 130 B Frederick
 137 B B Gorman
 138 Mrs S Field
 143 Mrs C Rawson
 144 F C Wolcott
 150 Dr F G Legg
 151
 159 Frank J Barrell
 160 Dr G S Hadley
 E Pierce St
 179 W W Preston
 180 C A Radebaugh
 188 Mrs Eleanor Moore
 189
 195 S M Lutes
 196 F E Speaker
 203 M E Robinson
 204 Jerome Strickland
 E Alden St
 213 F J Reed
 214 Walton Kemp
 220 E H Luedders
 221 Geo Ebenhack
 227 VA Donley
 234 L M Marsh
 E Montgomery St
 245
 246 H H Haner
 Geo C May
 256 C D Wentworth

260 Mrs R Garnella
 262 Mrs Ella Hughes
 263 J C Bradway
 265 R Preston
 267 Mrs Ola Stahl
 271
 Elizabeth St
 283 Jackson Markley
 291 W L Vicory
 309 Mrs C Ella Parham
 311
 Abbott Ave
 319
 321
 325 Samuel Echtenaw
 345 Frank Bedell
 346 Luther S Brown
 347 Geo Clark
 348 John L Sullivan
 353 Lewis Fisk
 354 Mrs Mary Tappan
 377
 384 Mrs J C Parkhurst

HUDSON-SOUTH

9 Christian Church
 10 Loring Machine Shop
 20-22 Treat & Son
 21 F W Treat
 25 Wm E Treat
 33 W G Clark
 E Pearl St
 53 J J McClue
 57 Mrs Lizzie Atyco
 65 Mrs Nellie Conklin
 71 Mrs Helen Lumbard
 81 D Trump
 E Washington St
 97 Fred Makyes
 100 Chas Herendeen
 108 Andrew Vandenburg
 111 John Morgan
 112 Mrs Maude Carpenter
 116 Mrs Edward Stone
 120 Mrs Martha Bower
 121 Benj A Wilkins
 127 D A Harris
 Perkins St
 141 Ralph Holbrook
 148 Ross Rabien
 153 Mrs Amelia Grandy
 154 Mrs Carrie Fitzgerald
 160 Gertrude Holiday
 161 W W McNitt
 169 Leo Graves

HAULL
 17 Dr Gamble
 18 Dr Schultz
 22 E H Gibson
 23 W C Bailey
 26 Mrs Eliza Whitford
 27 S Newman

33 Ora B Wheeler
 35 Mrs J H McLane
 36 H H Lind
 41 W S Lockwood
 N Hudson St
 57 Walter Reed
 67 S McLane
 70 M V Cook
 76 Mrs I Cogshall
 79 Mrs Jennie Mower
 82 Mrs G T Culver
 82 C F Lindsey
 85 R R George
 88 A F Wilkins
 N Jefferson St
 99 Mrs F Honeywell
 Jesse Malarney
 107 Mrs Ellen Sparks
 110 Washington School
 115 John R Lucas
 Morse St
 137 Chas W Lloyd
 141 Chas J McNall
 142 Mrs Mary Macarey
 145 Annie Seely
 146 Mrs E A Hackett
 153 David McMahon
 159 Geo F Lipps
 165
 Park Place
 169 Mrs Jasper Sprague
 175 C N Ferguson
 181 Milton F Morgan
 186 D W Hartranft
 191 C B Slagle
 195 John Wells
 200 F C Leaman
 Daugherty St
 218
 221 Geo Faust
 234 Fred VanAntwerp
 245 Geo S Barker
 249 A F Myers
 260 O A Bailey
 273 Lewis K Zirn
 293 Samuel Larrabee
 296 Daniel Davis
 297 Roland Holmes

JACKSON

11 Mrs C W Grosse
 17 O J Deabler
 Pearl St
 56 J H Miller
 59 Berton A Strong
 60 A C Sutherland
 63 A E Baleom
 64 G W St Clair
 71 Carl Klemm
 72 H L Goss
 75 J R Champion
 80 Mrs B H Calkins
 J H Elliott

81 J D Davis
 84
 87 Mrs Estella Merrill
 89 G W Cleveland
 R E Woodrow
 90 Carl Hovey
 96 W J Roach
 99 A L Parker
 102 E P Drobnik
 104 Mrs Lizzie Lampman
 109 J C Smallshaw
 111 Wm S Welch
 112 F H Hart
 117 Mrs T C Mack
 118 E Williams
 Matthew Doris
 122 Leon Strong
 123 John B Williams
 Peckham St
 134 V Bordner
 135
 140 E W Little
 141 Jas Mitchell
 142 H H Musser
 147 J Moylan
 152
 156 A McEndarffer
 159 Mrs Anna Stokes
 160 Wm H Sanford
 167 Thomas Clunan
 172 W A Knapp
 173 Nelson Russell
 176 C L Pitcher
 181 R T Tuckey
 184 Chas Daly
 185 Mrs Clara Anderson
 194 Wm Fowler

JAY

14 Mrs Louise Ramsey
 19 Felix Monganiello
 22 Geo Norton
 23 Mrs Addie Armstrong
 Pearl St
 176 Clarence Cox
 191 Perry Hibbard
 230 John Wells
 Race St
 320 Nelson Pierce
 VanAken Greenhouse
 335 Coldwater Packing Co
 Libby, McNeil & Libby
 Lake Shore Ry
 400 Mrs Kate Young
 401 M F Delp
 405 Oak Warford

JEFFERSON—NORTH

11 Mrs T W Mudgett
 17 R M Saunders
 18 Roy Shattuck
 21 L F Humphrey
 23 Mrs Mary J Brown

24 Dr Hatton
 28 W H Fox
 30 Mrs Lilly Smullen
 31 C E Tracy
 33 Mrs Flora Gallaher
 Church St
 55 W R Cerrow
 56 W J McDonald
 61 Mrs Delia Dorsey
 Mrs Ruth Portner
 65 Mrs Hattie Nicholson
 69 E Sears
 Hull St
 96 E W Wilbur
 102 Mrs Susan Gowdy
 105 L R Barnes
 108 L K Bassett
 109 Mrs Caroline Ray
 112
 115 Herman Re
 120 Mrs Catherine Helm
 123 Mrs G B Phinney
 S E Tupper
 126 L E Perry
 131 H J Knepp
 137
 138 H Timerson
 142 Peter Gillespie
 145 Rev J C Robinson
 151 Mrs Julia Sherman
 152 Mrs M C Fuller
 155
 156 Robert Harris
 160 Lomar Billington
 161 Mrs Julia Weidler

JEFFERSON—SOUTH

22 Mrs Nellie Morris
 E Pearl St
 52 W M Allgood
 58 Mrs Minnie Kramer
 59 A A Shulander
 63 Mrs Plona Dunham
 Mrs Lida Ludlum
 64 G S Milhan
 69 Mrs Emily Baker
 70 J T Henneghan
 73 Thos Cecil
 78 Mrs M E Bates
 79 C W Mullen
 E Washington St
 89 Martin Lilly
 95 Mrs Belle Sinclair
 98 Mrs A R Brown
 99 Ruel Wilcox
 102 M F Smith
 107
 108 Ira Quackenbush
 111
 114 C B Schronz
 118 Rev E H Felten
 121 Mrs Wm P Norton
 125 Benj Estlow

130 Lutheran Church
Perkins St
139 Jas Zerba
142 Fred Markoff
145 Rev D M Wells
150 W J Messinger
155 Mrs M Gibson
156 Mrs Nora Dunigan
159 Mrs Martha A Beebe
160 Makyas' barber shop
162 J L Morgan's store
E Park Ave
L S & M S Ry
189 J B Hellenberg Co
190 D M Loose
195 Mrs Eliza Rattray
Michael Dawson
196 Mrs Mary Vielhaber
201 Gustav Hellenberg
204 C R Thompson
211 B K Robbins
214 Geo Monroe
221
Hooker St
224 Frank Tuckey
230 A F Terpening
231
237 Will Denbrock
238 M S Heenan
244 J Hayes
245 Otto Hellenberg
250
Tibbits St
255 Edw Hawley
256 C F Stygles
263 W H Harger
266 Fred Barber
270 Everett Quimby
271 Norman Randall
278 H Golchert, Jr
282 H H Carls
Lawton Ave
283
289 Mrs John Kueza
295 John Morehouse
296 Oscar Jordan
301 H Golchert
311 W S Rogers
312 Harry Ball
328 Carls' tannery
359 Daniel Zimmerman
368 Henry Dryer
384 L R Brooks
391 Jas L Worden
418
LAWTON AVE
29 Jas DeForest
LIBERTY
21 A D Mae Queen
22
151 A N Monroe

LILLY
27 Nelson Barcume
MARSHALL
26 Methodist Church
29 Mrs Ida M Wilcox
31 Princess Dress Shop
34 H P Alger
Church St
52 Presbyterian Church
62 Rev R E Meader
70 C L Keep
73 Mrs C M Donnelly
Mrs J H Conklin
76 John Ball
Hull St
81 Mrs Stella Pierce
87 E R Crandall
88 G VanValkenburgh
Taylor St
97 Adelbert Vandenberg
102 C T Cornwell
107 Wm Nye
111 John Lewis
119 A W Grice
120 Thurlow Titus
124 Mrs F D Newberry
125 Geo Ball
132 Alfred Milnes
Joe R Watson
133 F B Kennedy
139 Wm F Steward
140 A G Stevens
145 Wm Mitchell
148 W C Fluke
151 L J Holmes
Pierce St
162 Eva Dickinson
163 C A Pollock
165 Mrs M W Thacher
176 C H Dickinson
179 E N Howe
182 H W Parker
185 C F Howe
188 J B Branch
193 F E Calkins
194 LeRoy Branch
Alden St
203 F A Swain
204 Geo C Bauman
210 A A P Unangst
213
214 D A Bolster
217 Wm Covey
220
224 Mrs Maria Granger
225 Mrs Ellen Foster
Mrs Lucetta Sinclair
Montgomery St
235 Mrs Henrietta King
238 T E Walker
241 Melvin Clark

242 C D Cogshall
247 E Basom
251 Walter Kennard
252 F Granger
Liberty St
256 Chas Willard
265 E S Whaley
266 F E Barnes
271 F E Dunham
272 Starr Corless
273 C E Tracy's store
Elizabeth St
279 Melvin Campbell
282
288 W Elmer Raymond
289 A S Hungerford
294 C F Williams
295 Dr Stewart
299 J W Hamilton
304 Dean Corless
311 C M Richards
313
314 Frank Morey
Abbott Ave
317 Frank Ball
325 Fred R Farwell
333 Mrs Eugene Rice
334 John Stahlnecker
337 Edgar Gresley
Coombs Ave
339 Mrs J M Radebaugh
341 J W Ferns
Clarke Ave
Branch Ave
462 Wm Outway
471 Julius Simpkin
MILL
14 Ray Butcher
20 Claude B Boyer
24 Benj Elligett
28 Wm Kollmorgen
Coombs "A" mill
MICH AVE-NORTH
Fred Waller
E and Manzer
C J Angevine
MICH AVE-SOUTH
H J Tomlinson
Byron D Wing
MONROE-NORTH
5 Cement Co Office
9
10 E Wheeler
Archie Foust
11 F A Burt
12 G E Kleindinst
13 A Eisen
14 H A Hawes

15 Branch & Co
 16 SanitaryIceCreamCo
 17 Peter Sandt & Co
 18 Coombs Milling Co
 19 Bon Ami Club
 23 S M Telephone Co
 24 Mrs Neil Merrill
 25 Mrs Jennie Bassett
 27 Geo W Frambers
 28 E A Bidelman
 33 H Legge
 37 Hazen Randall
 38 Mrs Eliza Pearce
 45 H A Hawes
 48 H N Bidelman
 53 C E Wise
 56 R V Chase
 57 W H Schmedien
 Geo A Banta
 60 Mrs Emily Mills
 65 Mrs Geo Greenwood
 66 Geo C Turner
 73 A E Robinson
 79

MONROE—SOUTH

3 Woodward & Son
 5 C J Harris & Co
 Fred E Hedtke
 6 Barber's Restaurant
 7 Dr D H Wood
 8 W J Roberts
 9 C W Chapman
 10 Geo Tyler
 Mrs E Parshall
 11 American Express Co
 Chr Science Rooms
 12 Col Marquette
 13 A B Walker
 14 Eaton Grocery Co
 15 Bell Telephone and
 W U Telegraph Office
 16 Fish & McCarty
 17-19 City Hall
 18
 20 A H Pierce
 21 Geo Myers
 23 Mansell & Kappler
 Delicatessen Shop
 24
 25-31 Postoffice
 26 Peter Vasil
 264 C R Doty
 28 Calkins & Calkins
 30 C B Arnold
 Wm Sharp
 32 French Dye Works
 Pearl St
 Regal Engine Works
 40-42 John Laura
 43-55 Legg Lumber Co
 54 Lydia Sweet
 Mrs Emily Tooman

56 Coldwater Bread Co
 57-65 VanAken Bros
 Dr T L Bott
 58 Hotel Comfort
 60
 66 J C Mannerow
 67 Mrs Elizabeth Willets
 Oscar Upham
 70 D E Sanford
 Fred Playford
 71 Mrs Caroline Stuart
 73 S Fisk
 Washington St
 86 Mrs Orpha York
 89 F A Fairbanks
 90 Mrs Caroline Smith
 95 Edw Greenich
 100 Fred Flanders
 104 T J Nixon
 105 Mrs Evalyn Piicher
 Ray Warner
 108 J H Clement
 111 M J VanAken
 114 L M Storer
 Peckham St

115 M F Hiesrodt
 123 Mrs H B George
 124 D C Card
 129 Adelbert Wickes
 133 W J Selby
 134 Mrs W G Crippen
 139 Mrs L D Walsworth
 140 H B Loomis
 142 D A Merrill
 145 Mrs Ruth M Newton
 146 E W Treat
 149 Bert Pitcher
 155 A D Milhan
 158 David Bartlett
 159 D S Greenamyer
 163
 164 Ray Warner -tables
 170 Frank E Harmon
 171 Jos Gattsch
 175 Gattsch & Co
 172-174 Hotel Emery
 Lake Shore Station

MONTGOMERY—EAST

19 Mrs Alfred Chivers
 25 W W Paradine
 28 Wm Raymond
 31 Alonzo Overly
 36 Alec Mettler
 37 Mrs C Raynes
 40
 41 Fred Hodgkins
 N Hudson St
 69 Milan Wheeler
 75 Chas Frost
 80 Joseph Soldatt
 81 Burr Parker

86 A J Adams
 89 John W Jordan
 92 Fred Day
 95 Phillip Bishop
 96 Harold E Cole

MONTGOMERY—WEST

19 Geo Corless
 20 C H Bard
 21 Mrs H J Tift
 25 F A Burt
 26 Alfred Yeatter
 32 Mrs Sophia Demerest
 33
 39 Mrs Irene Tompkins
 40 C F Crawford
 44 M L Morris
 45 G C Smith
 49 Mary Lockwood
 52 C Cline
 53 Mrs Dora Jordan
 57 Fred Hedtke
 60 G U Lockwood
 63 Melvin Hopkins
 70
 71 John R Gregg
 77
 78
 86
 90 Geo Parsons

MORSE

11
 17 A J Furgason
 22 F C Fulkerson
 24 J B Perry
 30 Mrs H C Simons
 31 D B Deland Cady
 33 Dr R W Ridge
 34 W J Minter
 35 Mrs C B Brown
 W H Bingham
 40 F Houghtaling
 Church St
 44 Geo W Whitehead
 56 Herbert J Cook
 60 S B Stout
 64 W B Downer
 74 Grant Eaton
 Hull St
 94 Eli D Tift
 95 J R Lucas' store
 Eva Aldrich
 96 B E Hall
 98 Mrs Lettie Ransford
 103 Mrs Sarah Rager
 110 Mrs Augusta Abbott
 111 Lottie M Riggs
 115 B M Miner
 123 Mrs Etta L Stafford
 124 Mrs J C Clark
 Cutter Ave

127 Mrs E Richings
 131 Albert Brown
 139 Wm Nyssen
 142 E Post
 146
 151 L I Hendrick
 152 Mrs A M Hale
 160
 161 Mrs Madelyn Stuart
 Smith St
 173 Marion Loring
 E Pierce St
 193
 198
 221 Edson S Taylor
 E Alden St
 231 Leroy Olmstead
 241 F L Fuller
 249 B F VanVredenburg
 E Montgomery St
 263 S A Bisbee
 271 Anson Okeneski
 281 L L Farwell
 289 F F Flanders
 297
 420 Earl E Barnes
 426 Clyde C Barnes
 432 Wm C Newman

MUNSON

16 Mrs L Runsey
 24 Wm E Markham
 27
 31 Burdette Holmes
 35 Seymour Hopkins
 51 Mrs Elizabeth Evans
 57 C E Reynolds
 60 Clarence Raymond
 63 Harry J Culp
 100 J Eno

ORCHARD

7
 19 Jay VanWormer
 20 D Bender
 25 J J Stevens
 26 Miles DeClute
 36 Mrs Helen Howard
 39 Mrs Helen Cahill
 40 C C Keyes

PARK PLACE

10 S A Loring
 11 L E Lockwood
 19 Rev C L Barnhart
 29 W A Smith
 1 L H Harris
 27 O G Kellogg
 28 L F Haight

PARK

3 C H Wirt
 4 V C Hungerford
 24 L T Dubendorf

PARKHURST AVE

Mrs Frank Wright

PARK AVE—EAST

21 A J Parsons
 27 F B Price
 39 Stephen Zeller
 45 David Johns
 49 Mrs Fannie E Brown
 59 Mrs Mary Maynard
 75 Morgan's store
 S Jefferson St
 93 O E Filley
 97 Chas Teall
 99 Andrew E Ball
 107
 125 Cider mill
 135
 139 A Nachbauer
 145 Mrs Maria Hurst
 Frank Evans
 149 John Hurst
 155 Wm M Leaf
 161 Mrs Ruth Mickle
 173 Leon Clark
 189 Harvey Morris
 193 Walter Urban

PARK AVE—WEST

40 Mrs Edna Bevard
 46 E L Butterworth

PEARL—EAST

23 Herbert M Blake
 27 J M Smith
 30 Lincoln School
 35 D M Carrol
 Hudson St
 46 Mrs Eunice Morrison
 53 Angeline Dean
 Fred Bunnell
 58 A R Green
 59 A L Heimbach
 64 Geo F Nivison
 65 W E Goodnow
 71 Z G Osborn
 72 Ralph L Banks
 76 Wayne Pellett
 Jefferson St
 84 A E Thompson
 85 L M Wing
 S A Robbins
 94 J D Hays
 97 Chas S Smith
 100 C F Carpenter
 103 J M Crocker
 104 Martin Okonske
 109 A W Huginn
 112 S W Driggs
 115 T S Osborn
 116 W F Taylor
 122 C A Gaines
 123 Mrs Clara Swift

128
 129 E M Swaffield
 133 Samuel Knauss
 136 H Huested
 138 Sina Sherman
 141 W E Rupright
 142 Mrs Cora Williams
 L H Johnson
 146 Fred Hildebrand
 148 Henry Brown
 153 R R Mitchell
 154 H E Johnson
 Mrs Mary Smith
 164 Monroe Truesdell
 Lincoln St
 169 D S Etheridge
 170 Fred Tyler
 175 W H Wieand
 179 Edw F Jones
 180 C R Osborn
 183 Ehrlie Schmedlen
 184 J L Curts
 187 Mrs Mary Kennedy
 190 Mrs S Hungerford
 194 E C Baxter
 Elm St
 210 L F Hildebrand
 212 Ivan W Dorsey
 225 Geo H Phinney
 226 D W Weldy
 229 W E Phinney
 234 Geo Stickle
 241
 244 Dr Cook
 245 E W Graham
 252
 253 S Knecht
PEARL—WEST
 Baptist Church
 15 Fox rooming-house
 16 Nellie Gilbert
 20 John Kloosterman
 22 Sun and Star office
 J S Evans
 25 Up-To-Date Coal Co
 28 Postoffice
 35 Legg Lumber Co
 C N Legg
 Monroe St
 45-51 Regal Engine Co
 55 Walter Sanford
 58 E Mansell
 61 Mrs Sarah Rose
 66 Mrs Clara Wadsworth
 68 F Denbrock
 71 A F Chandler
 Hanchett St
 79 H H Barlow
 89 D Gardner
 90 Mrs Vina Roblee
 97 Mrs Caroline Parker
 Mrs Helen Sweet

100 Mrs Neal Sawyer Clay St			
109 T A Hilton			
110 Dr Howe			
115 Mrs W C Sorter			
120 Mrs Amos Gardner			
121 W E Hodgman			
126 Mrs Elizabeth Ives			
133 C S Vincent			
136 Myron Ferguson			
143 Mrs Cora Reid Mrs Marietta Warner			
144 M J Gowdy Jackson St			
155 A P Hawks			
160 Milo Odren			
165			
166 H J Woodward			
176 W R Myers			
186 H A Cocks			
191 Dr Griffith Walnut St			
199 Mrs Clara Coombs E J Allen			
200 E R Root			
208 O D Chapman			
211 F W Moore			
214 B L VanAken			
219 D Brown			
224 Fred A West			
225 R J Hamilton			
232 F E Morgan Fremont St			
241 A Wesley Merritt			
242 A H Pierce			
251 Mrs Mary Fowler			
254 Mrs Jas Carleton			
260 J C White			
263 D C Allen			
264			
269 Jay H Osborn			
270 Mrs Charlotte Parker			
273 R R Bailey			
274 L Mosher			
281 J C Gamby			
282 C W Mannerow			
285 Frank Vroman			
290 Mrs Frances Kibbe Karl May			
293			
299 Mrs T A Rockwood			
300 Mrs Rose Latta Polk St			
310 Chas Luckett			
311 Wm Gamby Mrs Jennie Wirley			
318 M P Franks			
321 Chas Wheeler			
322 Ralph Storr			
330 Franklin School			
341			
342 G S McDonald			
	PECKHAM		
	12 Earl K Stanton		114 Wm Steward
	14 C C Clement		115 Mrs Lillah Jackson
	17 Starr Parrish		122
	18 Mrs A Flandermeyer		123 Miles J Culp
	23 Jay H VanAken		126 A B Cleveland
	24 Peter Buck		129 Free Meth' Church
	27 Dr T L Bott		132 Mrs Pearl Kutcheby
	56 F A Brown		139 Erwin Weller
	67 Wm Sherman		142 Mrs Tillie Lawrence
	68 Fred Ferguson		145 E Baker
	71 N A Angel		148 Albert Leaf
	74 C A Newman		155 Mrs Mary Osmun
	80 C S Stuart		162 Mrs Nancy Dexter
	81 Mrs C R Russell		163 Mrs Sarah Palmatier
	83 Cyrus Cook		169 A B Ransom
	84 Guy S Feller Jackson St		172 H Hudson
	112 Daniel Cogan		176 Alvin Moffitt
	118 Ira R Adams		177 V R Bevier
	119 Mrs A M Swift		183 Allen Corson
	123		194 John K Sheets
	127 E F Davis		195 J L Manee
	128 C A Crane		199
	136 M P Kinsman		200 Frank Hurley
	137 A C Sadler		214 H A Nagle Elm St
			236 Loren Johns
	PELTON AVE		237 Mrs Jas S Hugbey
	15 Jerusha Knapp		240 Geo D June
	16 Bridget Hickey		241 Geo G Moog
	25 H P Johnson		250 Orie Parshall
	26 Frank Brady		PIERCE—EAST
	29 Mrs Harriet Taylor		19 H C Whitley
	30 Mrs Solomon Good		F B Moore
	31 O E Joslin		28 Mrs W H Compton
	39 Floyd Randall		29 E D Legg
	43 W T Stansell		30 Mrs Helena Hunt
	44 Mortimer Sherman		35 Ella Murphey
	69 Edgar Sparks		40 N A Reynolds
	101 E F Evans		43 Mrs Adaline Diener N Hudson St
			59 Mrs Jessie Legg Mrs Moses Smith
	PERKINS		63 Ralph Phinney
	5		67 Frank I Post
	10 M Kutcheby		70 Mrs John N Crist
	16 Loren Shultz		77 Wm Houghtaling
	17 I D Taylor		80 Mrs C J Thorpe
	21 Mrs Mary Zeller		83 E W Dunks
	24 H J Corless		84 E A Miner
	27 J L Bitz		89 Edw C Allen
	31 Jay Cook		90 R B Kanouse
	32 Mrs Myrtie Goss		93 Mrs G S Allen B N Kanouse
	38 F G Norris		100 Mrs Harriet Elliston
	39 Geo Stewart		101 W H McCarty
	43 Ervin Carey		111 Walter Cabeen
	49 H E Withington		112 Mrs Mary Hibbard
	52 Mrs Viona Seaman S Hudson St		
	S Jefferson St		PIERCE—WEST
	99 Mrs C M Sattison		19 Mrs Harriet Peters
	102 Mrs Mattie Oberlin		20 Elmer Beers
	105 B H Ackerman		25 Mrs Lydia Markham
	106		

- 26 L C Collier
 29 P F Milks
 30 J D Payne
 36 F A Hibbard
 41 Ratio V Becker
 44 Collins Wendell

PIERSON

- 32 J H Montague
 33 S M Teachout
 Harrison St
 41 Lee Jepson
 45 Robert Oxenham
 51 Claude Crapo
 55 Mary A Sullivan
 56 B M Fletcher
 Taylor St
 59 John Cunningham
 65 Rev Dennis A Hayes
 74 A B Manwarren
 Henry St
 76 Ernest Hofert
 77 Wm Jackson
 87 D B Crapo
 91 M Bishop
 94 Mrs John P Hibbs
 Williams St
 97 Fred Shay
 105 Mrs Mary Dennison
 109 M L D Hickey
 113 Samuel F Smith

POLK-NORTH

- 17 Henry Friedrich
 21 C A Barton
 22 Joseph Corson
 27 Mrs Robt Long
 28 A C Barney
 33
 34 R G Scheidler
 38 O Olinger
 39 Mrs John O'Mara
 Henry St

- 54
 61 Albert Binn
 66 L H Olmstead
 71 Ben Filkins
 73 L Huested
 74 W H Magley
 82 J S Burkholder
 83 E L Pixley
 Charles St
 84 Abner Brown
 86 Mrs Elvira Clifford
 90 Mrs Mary Stinson
 97 A W Buck
 101 Ornon Knowles
 Waterman Ave
 109 Vern Knowles
 113
 119 L L Hawley
 122 H J Wood

POLK-SOUTH

- 18 Wm Hogue
 22 Fred Godden
 24 Loren Paddock
 51 Gideon Long

PRESTON

- 26 Thos Chapman

RACE

- 11
 15
 16 John Deuser, Jr
 19 Clifford Pixley
 22 E Pomranka
 25 C W Chapman
 26 Geo Hiesrodt
 34 Geo Johns
 35 John Dawson
 42 Jacob Helmick
 43 Jas Wellington
 49
 50 Frank McEgan
 57 John Maloney
 Jackson St
 63 Peter Shand
 73 Coombs "B" mill
 86 Alfred Tuers
 90 L Brayton
 L Harmon
 167 Calkins & Son
 214 Albert Lake
 217 Wm R Brown
 230

RAILROAD-SOUTH

- 15 Floyd Bailey
 19 Richard Chapman
 21 Mrs Anna Green
 25 Walter Hills
 29 A Swantek

RIVER

- 40 O R Lewis
 44 Jos Zowski
 48
 54 Frank Deal
 60 Wm Hildebrand
 68

ROSE

- Ernest Davis

SHERIDAN

- 21 G Burandt
 22 A D Ralph
 27 Olive Davis
 28 Frank Micklatcher
 32 Delbert Baker
 38 F E Bennett
 40 Geo Bitz

SHERMAN

- 10 Chas Morezin
 16 Jesse L Waldron
 33 Arthur Cutbush
 39 E B Willier
 44 Frank Inde
 51
 55 Frank Okeneski
 61 O J Rosenberry
 71 Gus Smithpeter

SMITH

- 24 Geo Turner
 28 Edgar C Zull
 34 Frank J Sitter, Jr
 35 Dan Carey
 42 R S Biddle
 50 L Butcher
 62 Mrs S Hoover
 63 M T Edmonds
 66 Sherman Havens
 67
 75 F L Cook
 78 Mrs Aurie Smith
 118 Geo Rosenberry
 278 Mrs Stella Clark
 292 Geo Manzer

SPRAGUE-NORTH

- 22 S J Chestnut
 46 Winfield Larrabee
 50 Stephen Frydrhoski
 70 C D Warner
 76
 88 Mrs Abby Davis
 94 Alex Brown
 167 J W Campbell
 168 Florence Gage
 172 H Draper

SPRAGUE-SOUTH

- 20 Dean Simmons
 45 Sherwood Wakeman
 55 E L Miner
 59 Louis Sherman
 67 J H Sackett
 70 Mrs Minnie Sherman
 121
 241 A A Gilbert
 244 Haskins sisters

STATE-EAST

- J H Cheney
 Arthur Jerome
 Mrs Evaline Clizbe
 State Public School
 J B Montgomery

STATE—WEST

John Bishop
J Frederickson
Mrs Margaret Carr
Benj Stockdale
J L Rowley
R R Kinney

TAYLOR

12 Chas Sherwood
13 Saints' Church
14 F F McCort
20 Roy Myers
N Monroe St
Grand St
81 Lee L Estes
84 Mrs Wm Walker
85 J F Laura
93
94 Irvin Sherwood
John Parker
99 Chas Bishop
101 Chas Fisher
N Clay St
137 A B Hemingway
144
147 P O'Shaughnessy
149 Mrs Mary Keeley
154 John Loomis
157 Frank Osborn
162 Wm Young

TIBBITS

12 A A Ewing
17 Jack Ball
18 Joel Holiday
28 Norman Wilson
37 Garry Nichols
38 Herschel D Nichols
Crippen St
51 Levi McGinness
63 Carl Rapp
67 Byron J Nichols
79 Don Filley
80 Mrs Margaret Deming

WALNUT

6 Mrs Nellie Follett
8 J T Miller
W Pearl St
63 Chas Chamberlin
79 S P Swain
Urvia Barnes
85 L A Sanford
86 Howard Draper
92 Frank Loomis
93 L H Fellers
100 Mrs Emma Flickinger
101 Frank Stokes
109 Mrs Calista Cook
109 Mrs Fred C Myers
110 F Waldron
Lilly St

115 R M Dice
123 C F Summer
130 A E Root
134 John Cogan
138 I D Miner
Peckham St
144 O C Griffin
148 Mrs Christina Hogue
151 Albert Bates
152 Mrs H Harbaugh
155 Clyde Bingham
158 Geo F Barber
160
161 Jas Steffaniak
162 Mrs Anna Drury
166 Chas Earley
172
176 Will Parsons
180 H Hall
188 J Cochran

WASHINGTON—EAST

17 Wm Kaiser
18
28 C E Blood
34 Jay Grove
38 Bert Lockwood
Hudson St
45 Mrs Mary Tilton
48 Dora Maxson
51 C H Peterson
55 Olo Hildebrand
56 J F Hiatt
62 B W Mains
67 Wm H Jacobs
68 F E Walters
74 F A Staffeldt

Jefferson St

92 Mrs Ella B Smith
95 Herman Bagley
98 C F Johnson
99 Geo Perry
105 W H Burch
106 Col Marquette
112 Mrs Emma Hall
113 C F Chaney
120 W A Benjamin
121 J W Troxel
125 C P Conklin
128 Chas Card
133 H H Abbott
136 F L Drury
143 Lewis Johnson
144 Elwin E Funk
146 Wm June
151 S O Morgan
154 Lew Brown
157 L H Edgerton
160 Bert Teller
163 Geo Ouackenbush
166 Chas Slack

169 Noah Thomas
172 Hattie Harris
175 Mrs Clara L Howe
180 J F Seachrist
181 Mrs Maggie Benjamin
186 G W Jeffers
189 W B Wilcox
192 Wm E Hilborn
198 Mrs Hattie Mott
199 Mrs Nora Smiley
204

Elm St

217 Glenn Wilmarth
220 Henry Godden
221 A D George
226 John Godden
229 George Bixler
230 S N Buros
235 Mrs M Skinner
236 Mrs J B Tift
238 Chas Huff
241
244 Mrs S E Tyler
247 W H Firth
252 Lester Weage
253 Mrs A K Golden
257 Ray Stetler
258 H C Mead
263 Al Weage
284
304 A A Stetler
307 Geo W Manee
316 W O Wilcox
328 Chas Cutler
332
336 Mrs Maude B Buck
340 W Parshall

WASHINGTON—WEST

18 Mrs Ella Skeels
21 Mrs Ella Robinson
C A Talmage
22 C J Harris
25 Dennis Vane
33 Mrs Hannah Smith
S Monroe St
49 L J Gripman
55 Chas Fox
59 H R Miller
Vern Treat
60 Mrs D B Vincent
63 S J Norton
66 E P Moffitt
67 L A Hutchins
68 Wm Reynolds
72 A E Hutchins
73 Mrs Wallace Wright
77 R S Biewster
78 Reuben Cole
85 Chas Brown
86

WATERMAN AVE

- 9
 13 Mrs F C Howe
 19 J R Lucas
 20 A E Thompson
 25 F B Angevine
 26 Henry Firth
 28 Alfred Kimble
 36 Mrs C W Calkins
 N Clay St
 65 F G Taschner
 66 John Chadsey
 71 E S Külinger
 72 John Sprague
 75 M C Mettler
 77 Wm Abbott
 78 S D Long
 85 Mrs Sarah E Cospier
 Pierson St
 86 J Troutman
 94 F W Holt
 95 O J Lewis
 101 G F Cure
 102 Mrs H P Eldridge
 109 Mrs Betsey Angevine
 110 G Schwarz
 112 G W Jacobs
 113 Fred Burnham

- 114 F H Miner
 128
 129 T W Rhodes
 Orchard St
 132 Geo D White
 133
 134 M E Bidwell
 137 Mrs Mattie Bedford
 138 Lewis Burch
 139 Clair Strong
 142 Arthur Dove
 144 Harry C Angevine
 146 W Potter
 N Fremont St
 154 E B Chase
 156 A T Gille
 157 Mrs Harriet M Hurst
 158 H V Selby
 159
 160 Chas O'Keefe
 161
 164 Estella VanBlarcum
 165 Lyman Grove
 168 Jas Swarbrick
 169
 170 Geo Carmer
 172 Mrs Permelia Bullock
 175 Wm Horning
 176 Claude Bullock

WILLIAMS

- 15 J F Switzer
 19 W M Corey
 24 David Cook
 25 Harry Burr
 28 Mrs Libbie Erdle
 40 Vern Tucker

WHITTEN AVE

- 6 Advent Church
 25 W T Spooner
 26 Peleg O Carmer
 30 Fremont Wood
 36 D A Whitcomb

WRIGHT

- 35 E R Stewart
 66 Otis A Lossing
 76 Mrs Nellie Darling
 77 Mrs E Cleveland
 86 Ed Fletcher
 96 Chas Dodge
 100 Mrs Orvilla Whalen
 103 J N Doty
 109 Wm H Birch
 110
 112 L Doty
 126 Roy Baysinger
 140 Jas Maderstock
 141 A Tomlinson

For Good Printing
 See W. C. BAILEY

CLASSIFIED DIRECTORY

NOTE.—This list is intended to include only those who are in business for themselves in a more or less independent way.

<p style="text-align: center;">Abstracts of Title</p> <p>W E Hodgman</p> <p style="text-align: center;">Agricultural Implements</p> <p>C B Arnold G W Harding & Son Dunton & Tupper</p> <p style="text-align: center;">Amusement Houses</p> <p>Happy Hour Tibbits Opera House Venetian</p> <p style="text-align: center;">Architects</p> <p>Geo Ball A A Sherman</p> <p style="text-align: center;">Attorneys</p> <p>M S Andrews Barlow & Barlow Campbell & Johnson Champion & Champion H C Clark W G Cowell C F Howe L F Humphrey C N Legg H C Loveridge Palmer, Palmer & Palmer J B Shipman E K Stanton S E Weage</p> <p style="text-align: center;">Auctioneer</p> <p>E A Foster</p> <p style="text-align: center;">Automobiles</p> <p>S C Boucher Johnson & Johnson J W Malarney G O Pierce A, H & F Waterbury Edwin Wheeler</p> <p style="text-align: center;">Bakeries</p> <p>City Bakery Quality Bakery</p> <p style="text-align: center;">Banks</p> <p>Branch County Savings Coldwater National Southern Michigan Nat'l</p>	<p style="text-align: center;">Barber Shops</p> <p>W A Benjamin C R Doty Fish & McCarty Fox & Flanders F Makyes J Raymond D E Sanford Taschner & Mitchell Turner & Son</p> <p style="text-align: center;">Bicycles and Repairs</p> <p>Henning & Wicker Dale P Rogers Sweet's Repair Shop</p> <p style="text-align: center;">Bill Poster</p> <p>J T Jackson</p> <p style="text-align: center;">Billiard Halls</p> <p>Hardenbrook & Payne O'Shaughnessy Bros Sanford & Bitz Geo Tyler</p> <p style="text-align: center;">Blacksmith Shops</p> <p>Barnard & Weller Dustman & Crow Edgerton & Chadsey John Laura Swaffield & Hibbard W H Schmedlen W C Wilder</p> <p style="text-align: center;">Boarding Houses</p> <p>Mrs Bevard Mrs Blackmar H Legge Edwin Prestidge Mrs Caroline Smith Mrs Ella Waite</p> <p style="text-align: center;">Books and Stationery</p> <p>Fox & Tyler F J Reed N E Roby</p> <p style="text-align: center;">Boots and Shoes</p> <p>F H Flandermeyer T A Hilton T H Jacob E D Luadders Wm Mitchell</p>	<p style="text-align: center;">Cabinet Maker</p> <p>L C Mannerow</p> <p style="text-align: center;">Candy and Fruit Stores</p> <p>Cotsonis Bros Ideal Candy Store Nicholas Lopez Harry Lopez</p> <p style="text-align: center;">Carpenters</p> <p>Frank C Allen Delbert Baker E R Beers Matthew Bishop P J Bishop L L Bosserman F A Brown A W Buck D A Buck J W Canrike J W Canrike, Jr E B Chase Jay Cook D B Crapo M F Delp Homer Draper Howard Draper Percy Foy Eugene Frost O C Griffin Herschel Hall W H Harris C A Hicks Frank Holt Homer Holt Frank Houghtaling H J Knepp Randolph Kriser S O Larrabee O J Lewis A McEndarffer B McHale Daniel Meese H R Miller E A Miner H H Musser G B Phinney C L Pitcher W W Preston Ira Quackenbush Geo H Reed A Rodebaugh</p>
--	---	---

W S Rogers
 T H B Ruthrauff
 J H Sackett
 A A Sherman
 A A Stetler
 Joseph F Switzer
 J W Tappen
 C R Thompson
 F B Tuckey
 Cassius Vandenburg
 T E Walker
 Geo D White
 Glenn E Wilmarth
 Jas Zerba

Carpet and Rug Weavers

Mrs H Dryer
 Mrs Anna Ruff
 Elias Swain

Carriages and Harness

G W Harding & Son
 W H Schmedlen

Carriage Trimming

Albert Eggleston
 H A Hawes

Cement Walk Builders

Alex Brown
 Frank Foust
 J A Hankis

Chiroprapist

Mrs Clara Fiske

Cigar Factories

C W Chapman
 F T Eddy
 Gattsch & Co
 J W Hurley
 J D Payne
 A E Pearce
 O'Shaughnessy Bros
 J L Sullivan
 F VanAntwerp
 E H Williams

Civil Engineers

Cox, Norton & Shaver

Clothing

T A Hilton
 J W Houston
 Sloman & Groner
 Straight & Swain

Coal

Gas Company
 Geo A Kemp
 Pollock & Son
 Up-To-Date Coal Co

Collectors

D C Casd
 S A Wakeman

Dairymen

Barnes Bros & Byers
 D A Bolster
 W Boughton
 Campbell & Angevine
 O G Kellogg
 H B Snyder

Dentists

Dr W A Cook
 Dr B R Ferguson
 Dr G S Hadley
 Dr R E Patterson
 Dr N E Phelps

Department Stores

J B Branch & Co
 Milnes Supply Co
 C B Pennock
 The Tribolet Store
 Wise Department Store

Draymen

Baker & Smith
 Daniel Cary
 Dor Cary
 Ervin Cary
 Geo Hopkins
 Jesse J Hickey
 Clarence R Lee
 W H McCarty

Dressmakers

Eva Aldrich
 Mrs Emma Bailey
 Mrs Frances Barber
 Mrs Mertie Bates
 Mrs James Bradley
 J B Branch & Co
 Mrs Maude Carpenter
 Mary Chester
 Mrs Libbie Erdie
 Mrs Ida Fry
 E May Faurot
 Mrs Ellen J Foster
 Mrs Carrie Green
 Mrs John Hammer
 Mrs Ida Harris
 Mrs H Husted
 Mrs J H Jagger
 Mrs Nellie Lake
 Rose M Lamb
 Mansfield & Lewis
 Mrs Lettie M Minter
 Mrs Charlotte Parker
 Mrs Alice M Perrin
 Mrs Grace Quimby
 Marie M Rapp
 Lottie Riggs
 Mattie Ripley
 Mrs Vina Roblee
 Yearl C Strong

Mary A Sullivan
 Mrs Bertha Wahl
 Mrs Ida M Wendell
 Mrs B S Wilcox

Drugs

E R Clarke & Co
 Dorrance Drug Co
 Fox & Tyler
 N E Roby

Dry Goods

J B Branch & Co
 T H Jacob
 F F McCort
 W H McCort
 Woodward & Son

Dye Works

French Steam Dye Works
 J C Mannerow

Electricians

City Electric Dep't
 A D George

Factories and Mills

Ball & Son Planing Mill
 Branch Mfg Co
 Burial Device Co
 Calkins & Son Co
 Cement Product Co
 Campbell & Angevine
 Champion Brass Works
 A F Chandler Box Fact'y
 Cigar Factories
 Coldwater Bread Co
 Coldwater Cooperage Co
 Coldwater Creamery
 Coldwater Packing Co
 Condensed Milk Co
 Coombs Milling Co
 J B Hellenberg Co
 Hoosier Shoe Mfg Co
 Ideal Chair Co
 Libby, McNeill & Libby
 Loomis Ladder Factory
 Loring Machine Shop
 C A Olmstead Feed Mill
 Pratt Mfg Co
 Regal Gas Engine Co
 Sanitary Ice Cream Co
 W H Schmedlen
 Stokes Mfg Co
 Titus Iron Foundry
 Wolverine Cement Co

Fish Markets

Wm H Fowler
 Chas Perry

Florists

VanAken Bros
 David Vogt

Flour and Feed	Insurance Agents	W O Larrabee
Coombs Milling Co	H F Barrell	A G Mettler
Perry & Co	Elmer Beers	J T Miller
Furniture	Mrs Agnes Gibson	A M Monroe
O J Deabler	W E Hodgman	H D Nichols
W B Tuttle	C F Howe	Clarence Philbrick
Garages and Auto Repairs	H P Johnson	Willet Potter
Fred Allen	Chas L Keep	Arnold H Raymond
Coldwater Garage	C N Legg	Geo A Raymond
H A Nagle	F E Lyon	Wm H Raymond
Standard Garage	A G Stevens	John E Redmond
A A Shulander	Lyle M Storer	F D Sutherland
Groceries and Markets	F N Williams	N E Wilson
M E Bidwell	Jewelers	H E Woodcox
Burch & Kemp	F H Bassett	Medicine Manufacturers
E L Butterworth	H J Bassett	S B Kitchel
Calkins & Calkins	F A Burt	W J Roberts
Carroll Bros	O D Chapman	Dr Warner Med Co
E R Clarke & Co	Parrish & Co	Millinery
Collins & Lockwood	Job Printing	Branch & Co
Eaton Grocery Co	W C Bailey	Bessie Kerr
O Filley	Conover Printing Co	W H McCort
A L Heimbach	G E Kleindinst	Woodward & Son
Jas J Hickey	Klingler Printing Co	Monuments
L L Holdridge	Newspaper offices	Ivan W Dorsey
J R Lucas	Junk Buyers	Gibson & Sutherland
Milnes Supply Co	S I Treat & Son	Musical Instruments
J L Morgan	Laundries	L C Collier
Geo Olmsted	Charley Lem	E R Crandall
Schrontz & Blackmar	A B Walker	Griannel Bros
So Mich Packing Co	Livery and Feed Stables	Mrs Neil Merrill
C E Tracy	L K Harding	Music Teacher
Hairdressers	Jay Hiesrodt	Mrs Geo Ball
Mrs A M Moffitt	Opera House Livery	Mrs Clyde Bingham
Mrs Ida Wilcox	Palace Livery	Mrs W H Compton
Hardware	Berton Strong	E R Crandall
D C Allen & Co	VanAken Bros	Margaret Crandall
Chandler & Lee	Lumber Yards	Mrs C H Dickinson
Henning & Wicker	Legg Lumber Co	Neva G Kennedy
Kerr Bros Co	Pollock & Son	G W Klock
Harness Shop	Machine Shop	Mrs Harold Johnson
Kerr Bros	Sanford Loring	Annie L Milnes
Hospital	Masons	M Merle Schmedlen
Emergency	H C Angevine	Vine Warner
Hotels	C L Ball	Newspapers
Arlington	Bert Ball	Reporter
Hotel Comfort	J W Bassett	Sun and Star
Hotel Denbrock	Alex Brown	Nurses
Hotel Emery	J I Carpenter	Mrs Olive Abbott
Michigan Inn	A J Clearwater	Mrs Della Brayton
Ice	Geo F Cole	Mrs Mattie Bosserman
Clizbe & Fletcher	Arthur Dove	Mrs Mary Burt
	M L D Hickey	Bernice Cowles
	R B Kabouse	Mrs Charlotte W Curtis
		Mrs Nellie Follett
		Mrs Elizabeth Forbes

Mrs Harriet M Hurst
 Mrs Mary Lockwood
 Mrs Viola Maxson
 Mrs Estella Merrill
 Mrs Mary Nivison
 Mrs Eliza Rattray
 Cora Segor
 Ethel G Simons
 Mrs Elias Swain
 Mrs J Aurie Smith
 Mrs Madelyn Stuart
 Mrs Eliza Weaver

Opticians

C W Bennett
 Lyon Green
 Dr R W Ridge

Painters and Paperhangers

O A Bailey
 Floyd A Bailey
 Roy Baysinger
 A T Curtis
 V A Donley
 J R Downs
 G W Everett
 A A Ewing
 W H Firth
 Chas Frost
 Harry Geisel
 L F Haight
 H A Haner
 D W Hartranft
 Phil Heenan
 A W Hugunin
 L H Johnson
 C F Johnson
 Martin Lilly
 Geo W Manee
 J L Manee
 Chas T Nichols
 H W Nichols
 Ellsworth Otis
 W H Payne
 G A Pitcher
 S L Parkinson
 Robt Preston
 S Richardson
 W E Ropright
 L C Scheidler
 W W Scott
 W C Smith
 E R Sullman
 Chas Teall
 E O Teall
 Adelbert Vandenburg
 Andrew Vandenburg
 Vicory & Son
 J L Worden
 E C Whitehead
 Claude Wilcox
 B A Wilkins

Pension Attorneys

Mrs Agnes Gibson
 C L Keep

Photographers

C R Osborn
 A H Pierce

Physicians

Dr N Baldwin
 Dr W H Baldwin
 Dr B W Culver
 Dr Gertrude Dobson
 Dr E F Gamble
 Dr W A Griffith
 Dr L C Hatton
 Dr A G Holbrook
 Dr L W Howe
 Dr F G Legg
 Dr Geo H Moulton
 Dr S Schultz
 Dr F W Stewart
 Dr D H Wood
 Drs C A & Persis Williams

Piano Tuners

L C Collier
 G W Klock

Plumbing and Heating

A E Baleom
 C D Cogshall
 Mansell & Kappler
 Peter Sandt & Co

Poultry Packer

E F Ray

Real Estate and Insurance

C B Arnold
 Frank J Barrell
 Byers & Brown
 E A Foster
 V U Hungerford
 O E Luedders
 Joe R Watson

Real Estate Loans

F J Dunks
 F B Moore
 H C Whitley

Restaurants

Geo D Barber
 H M Blake
 Stag Cafe

Roofers

S L Stowell
 W W Ingraham

Rubber Stamps

W C Bailey
 J W Ferns

Second Hand Stores

G J Myers
 Fred L Olmsted

Sewing Machines

E R Crandall
 A G Stevens
 Alby Seth

Shoe Shops

A Bonfiglio
 C E Blood
 Delta Drinkwater
 Fred E Hedke
 G W Jeffers
 C W Mannerow
 Chas A Sherwood

Sign Painters

Harry Geisel
 L F Haight
 L W Vicory & Son

Subscription Agency

Herman Re

Tailor Shops

E P Drobnik
 A Eisen
 Geo Ertell
 C Ross
 W Sharp
 F J Sitter

Telephone Companies

Michigan State (Bell)
 Southern Michigan

Tin and Metal Shops

D C Allen & Co
 Chandler & Lee
 Edw Kibbe
 Sawley & Burch

Undertakers

C J Harris & Co

Upholstering

O J Deabler
 F E Harmon
 W B Tuttle
 Rex Upholstering Co

Veterinarians

Dr T L Holt
 Dr L Peterson

Wagon Makers

A T Eggleston
 John Laura
 E S Taylor

Wood

Clizbe & Fletcher
 Geo D Miller

CIVIL, CHURCH & SOCIETY OFFICERS

CITY OFFICERS

Mayor—Gerald E Kleindinst
 Clerk—Wm T Stansell
 Treasurer—Milton W Wimer
 Marshal—Chas W Stevenson
 City Attorney—C C Johnson
 Health Officer—Dr Newton Baldwin
 City Physician—Dr W A Griffith
 Board of Public Works—George H Phinney, W G Cowell, I W Dorsey, C R Osborn, John A Kerr; superintendent—K E Norton
 Board of Cemetery Trustees—W H Simons, H A Close, L E Lockwood; superintendent, G A Burton
 Board of Education—1st Ward, S A Wakeman, M D Calkins; 2nd Ward, A B Walker, S Schult; 3rd Ward, W H Milnes; 4th Ward, Joe Elliott, B S Johnson; clerk, A G Lyon
 Supt of Schools—T E Johnson
 Library Board—Z G Osborn, Charles U Champion, H H Barlow, M W Wimer, Mrs M G Clarke, Mrs H P Collin, Stanley Weage, Mrs G Van Valkenburgh, H C Loveridge
 Aldermen—1st Ward, F A Hildebrand, W S Taylor; 2nd Ward, N E Phelps, F E Calkins; 3rd Ward, H E Blackmar, L L Holdridge; 4th Ward, H H Musser, John Swain
 Supervisors—1st Ward, J L Morgan; 2nd Ward, Amariah G Stevens; 3rd Ward, E A Bidelman; 4th Ward, Chas Earley
 Justices of the Peace—Chas N Legg, Chas L Keep

COUNTY OFFICERS

Judge of Probate—Mark S Andrews
 Probate Register—Edna B Miner
 Sheriff—Geo W Ralston
 County Clerk and Register of Deeds—Roy G Moore; deputies, Mrs Clara Hiesrodt, Oral B Moore
 County Treasurer—Ora B Wheeler
 Prosecuting Attorney—C U Champion
 Assistant Prosecutor—Earle K Stanton
 Circuit Court Commissioners—Chas F Howe, C N Legg
 Surveyor—Thos R Shaver
 Coroners—J H Montague, C L Keep
 Drain Commissioner—Eli D Tift
 Com'r of Schools—F E Robinson

CHURCHES

Baptist Church

Pastor—Rev G C Lamont
 Clerk—Rodney R George
 Treasurer—W H Simons
 Trustees—Z G Osborn, T A Hilton, R J Shattuck, Dr F G Legg, W E Hodgman, Sanford Loring
 Deacons—N A Angel, Solon Tupper, G O Gallup, J B Wells, Eber Farwell, R R George, F J Conklin, Everett Collins
 Supt of Sunday-school—E A Dunton

Methodist Church

Pastor—Rev Robert E Meader
 Trustees—Dr F W Stewart, C L Ball, C D Cogshall, D S Greenamyer, G P Barnard, Mark S Andrews, F E Calkins, Frank B Moore, G W Collins
 Stewards—W H Fox, Henry Doerr, C B Schrontz, J B Foote, C E Tracy, R R Bailey, W G Bailey, A C Sutherland, A L Helmbach, Dr CA Williams, A L Loti, L M Marsh, J S Evans, Dr G S Hadley, James Fox, F I Post, F E Bidelman, A G Fonda, M O Seelye, M I Coffman, E R Crandall
 Recording Secretary—W C Bailey
 Financial Secretary—J B Foote
 Supt of Sunday-school—F B Moore

Presbyterian Church

Pastor—Rev Donald MacCluer
 Elders—A J Steele, R E Clarke, J R Elliott, Dr A G Holbrook, H H Lind, M W Wimer
 Trustees—Moderator, C P Conklin; Clerk, Dr A G Holbrook; Treasurer, B S Spofford; C E Wise, V U Hungerford, W H Schmedlen
 Deacons—C A Conover, H H Lind, S C Griffin
 Supt of Sunday-School—GeoMcConkey

St Mark's Episcopal Church

Rector—Rev John Hewitt
 Vestrymen—Senior Warden, Alfred Milnes; Junior Warden and Treas, E R Root; Secretary, O E Laedders; H C Loveridge, H P Woodward, C A Pollock, M G Clarke, A J Pratt, George Ball, M D Calkins, C A Spaulding, E M Swaffid
 Supt Sunday-school—H P Woodward

Free Methodist Church.

Pastor—Rev D M Wells
 Trustees—S Zeller, G D June, Fred Sutter
 Stewards—Frank Holden, Fred Sutter
 Class Leader—Mrs Jos Palmatier
 Supt Sunday-school—Ralph Voorhees

Wesleyan Methodist Church

Pastor—Rev J A McPherson
 Trustees—L E Perry, Geo S Earker, Floyd Barker
 Clerk—Myrtle Barker
 Treasurer—Chas H Richards
 Class Leader—Alonzo Overly
 Supt Sunday-school—L E Perry

Church of Christ

Pastor—
 Elders—John Tappen, Guy Amaden, C C Cook
 Deacons—A L Parker, S Gruber, C E Blood, David McMahon, Wm Hogue, E H Bier
 Treasurer—E E Bier
 Clerk—Roseoe Graves
 Supt of Sunday-school—John Tappen

St Paul's Lutheran Church

Pastor—Rev E H Felten
 Trustees—Carl Rapp, Geo Myers, Albert Bates
 Vestrymen—Henry Dryer, H Golchert
 Secretary—H Golchert, Jr
 Treasurer—Geo Myers
 Supt of Sunday-school—Rev E H Felten

St Charles' Catholic Church

Rector—Rev Dennis A Hayes
 Church Committee—Peter Sandt, John Maloney, John F Laura, John L Sobeski, John L Sullivan
 Sunday-school Directors—The rector, and parochial teachers
 Organist—Mrs W E Goodnow

Latter Day Saints' Church

Pastor—Rev S W L Scott
 Trustees—Edw Whaley, Starr Corless, J D Corless
 Clerk-Treasurer—J D Corless
 Supt of Sunday-school—J D Corless

King's Daughters

President—Mrs Rose Doy
 Vice Presidents—Mrs F B Kennedy, Mrs John Dustman
 Secretary—Mrs Geo J Ebenhack
 Treasurer—Mrs F G Sharp

Council of The Federated Churches

President—Frank B Moore
 1st Vice President—L E Perry
 2nd Vice President—O E Luedders
 Secretary—Dr C A Williams
 Treasurer—C A Conover

County Y M C A

County Secretary—W Terpening
 Chairman—Frank E Robinson
 Vice Chairman—R E Carroll
 Secretary—F E Yakeley
 Treasurer—R J Shattuck
 County Committee—F E Robinson, Dr C A Williams, L A Hutchins, R J Shattuck, D M Carroll, Dr G S Hadley, Coldwaer; F E Yaseley, A L Bowen, L L Livermore, Quincy; Dr P H Gonsaulus, W A Kipp, R E Carroll, C Powley, Bronson

W C T U

President—Mrs H J Knepp
 Vice Presidents—Mrs G W Cleveland, Mrs H E Withington
 Corresponding Secretary—Mrs T W Mudgett
 Recording Sec'y—Anna M Fisk
 Treasurer—Mrs L L Bosserman

MASONIC**Tyre Lodge No. 18**

Worshipful Master—Herman Kester
 Senior Warden—E K Stanton
 Junior Warden—Clarence Mullen
 Secretary—C L Keep
 Treasurer—W H Simons
 Senior Deacon—C E Wise
 Junior Deacon—John Lewis
 Tyler—R V Eligh
 Marshal—Edward A Brown
 Chaplain—Rev Donald MacCluer

Temple Chapter No 21

High Priest—C E Wise
 King—H W Clarke
 Scribe—H A Close
 Treasurer—E W Treat
 Secretary—C L Keep
 Captain of Host—F I Post
 Principal Sojourner—W H Simons
 Royal Arch Captain—Herman Kester
 Master of 3d Veil—E K Stanton
 Master of 2d Veil—G S Hadley
 Master of 1st Veil—S A Parrish
 Sentinel—D A Bolster

Mt Moriah Council No 6, Royal and Select Masters

Thrice Illustrious Master—W H Simons
 Deputy Master—H A Close
 Principal Conductor of the Work—
 F A Brown
 Treasurer—Wm H Schmedlen
 Recorder—C L Keep
 Captain of the Guard—H E Blackmar
 Conductor of the Council—John Ball
 Steward—E A Brown
 Sentinel—D A Bolster
 Marshal—Herman Kester

Jacobs Commandery No 10, Knights Templar

Eminent Commander—G E Kleindinst
 Generalissimo—Hugh W Clarke
 Captain General—E A Brown
 Senior Warden—M L Evens
 Junior Warden—C C Johnson
 Prelate—W H Simons
 Treasurer—H A Close
 Recorder—C L Keep
 Standard Bearer—Herman Re
 Sword Bearer—H E Blackmar
 Warder—M D Calkins
 Sentinel—D A Bolster

Eastern Star Chapter No 1

Worthy Matron—Mrs Nellie Allen
 Worthy Patron—W H Simons
 Associate Matron—Mrs Lena Gruner
 Secretary—Mrs Cora Brown
 Treasurer—Mrs Florence Bolster
 Conductress—Mrs Lena Beers
 Associate Conductress—Mrs Minnie
 Treat
 Adah—Mrs Alma King
 Ruth—Bernice Phinney
 Esther—Mrs Lura Post
 Martha—Mrs Maie Boone
 Electa—Mrs Agnes Bailey
 Warder—Mrs Mary Malarney
 Sentinel—Dwight Bolster
 Chaplain—Mrs Ella Culver
 Marshal—Mrs Daisie Fulkerson

I O O F**Coldwater Lodge No 31**

Past Noble Grand—Wm Denbrock
 Noble Grand—E A Weage
 Vice Grand—E E Bennett
 Financial Secretary—E F Jones
 Recording Secretary—J D Mosher
 Treasurer—B R Amsden

Coldwater Encampment No 86

Chief Patriarch—H E Withington
 High Priest—E C Hilborn
 Senior Warden—Wm Denbrock
 Junior Warden—F E Dunham
 Scribe—Fred E Flanders
 Treasurer—A A Nichols

Daughters of Rebekah, Centennial Lodge No 22

Past Noble Grand—Mrs Eunice Hibbard
 Noble Grand—Mrs Cora Brown
 Vice Grand—Mrs Evea Jones
 Recording Sec'y—Mrs Sarah Withington
 Financial Sec'y—Mrs Della Russell
 Treasurer—Mrs Mary Olmsted

WOODMEN**Modern Woodmen of America, Branch Camp No 1026**

Venerable Consul—L F Haight
 Worthy Advisor—B B Snyder
 Banker—Frank A Bedell
 Clerk—Chas F Howe
 Escort—Chas McNaill
 Physicians—Drs Culver and Stewart

Royal Neighbors, Maple Camp No 1682

Past Oracle—Mrs Sarah Withington
 Oracle—Mrs Mary Lloyd
 Vice Oracle—Mrs Clara Brown
 Recorder—Mrs Minnie Hickey
 Receiver—Mrs Adella Knepp
 Chancellor—Mrs Cynthia Buck

Woodmen of the World, Maple Leaf Camp No 39

Past Consul Commander—Jas Nelson
 Consul Commander—A D McQueen
 Adviser Lieutenant—John M Chadsey
 Banker—R V Eligh
 Clerk—R V Eligh

Degree of Honor, Dorcas Lodge No 3

Past Chief of Honor—Mrs Delia Rattray
 Chief of Honor—Jessie Ives
 Lady of Honor—Blanche Grice
 Chief of Ceremonies—Mrs Rega Cuyler
 Recorder—Mrs Jessie Payne
 Financier—Mrs Amy Crandall
 Receiver—Mrs Mary Olmsted
 Medical Examiner—Dr E F Gamble

The Maccabees, Coldwater Tent No 157

Past Commander—T M Grundy
 Commander—L H Jenson
 Lieut Commander—Samuel Light
 Record and Finance Keeper—Robert Rattray
 Physicians—Dr Gamble, Dr Legg
 Chaplain—John B Hamilton
 Master at Arms—W W McNitt
 Sergeant—Kurt Neisuis

Lady Maccabees, Coldwater Hive, No 138

Past Commander—Mrs Dora Kinsman
 Commander—Mrs Carrie Chapman
 Lieut Commander—Mrs Mae Strong
 Record Keeper—Mrs Cora Brown
 Finance Keeper—Mrs Cassie Russell
 Chaplain—Mrs Addie McNitt
 Sergeant—Mrs Esther Crapo
 Mistress at Arms—Mrs Lottie Bloom

Independent Order of Foresters, Court Pathfinder No 1979

Past Chief Ranger—Mark J VanAken
 Chief Ranger—O C Griffin
 Financial Secretary—J B Foote
 Treasurer—Mark J VanAken

Woman's Catholic Order of Foresters, Our Lady of Victory Court No 396

Chief Ranger—Mary Sullivan
 Vice Chief—Margaret Cunningham
 Recording Sec'y—Agnes Sullivan
 Financial Sec'y—Joanna Lilly
 Treasurer—Josie Keeley

Order of Mutual Protection, Hope Lodge No 157

Past President—Mrs Mary E Pitcher
 President—Mrs Anna Cole
 Vice President—Bruce Nichols
 Sec'y and Financial Sec'y—Mrs Luella McNall
 Treasurer—B L Pitcher
 Chaplain—Mrs Letta Buntell

National Union, Coldwater Council No 376

President—J S Evans
 Secretary—T A Hilton
 Treasurer—C B Schrontz

Arbeiter Unterstuetzungs Verein*(German Benevolent Society)*

President—Chas W Mannerow
 Vice President—Otto Hildebrand
 Recording Secretary—Wm Langohr
 Corresponding Secretary—J T Deuser
 Financial Secretary—Wm Langohr
 Treasurer—C E Faas
 Physician—Samuel Schultz
 Steward—Jos Hayes

Order of Star of Bethlehem, Esther Lodge No 62

Past Commander—Mrs Cynthia Buck
 Commander—Mrs Minnie Hickey
 Vice Commander—Mrs Nora Stevens
 Accountant—Mrs Sarah Withington
 Treasurer—Mrs Carrie Teachout
 Chaplain—Mrs Ida Harris

Royal Arcanum

Regent—T A Hilton
 Vice Regent—L Sloman
 Collector—C A Spaulding
 Treasurer—E R Root
 Guide—Harry J Bassett
 Warden—Herman Dibbert

National Protective Legion, Crescent Legion No 412

Past President—Hattie Harris
 President—Myron F Smith
 Vice President—W S Rogers
 Secretary—Mrs A L Parker
 Treasurer—Mrs Vina Roblee
 Conductor—Mrs Myron F Smith
 Chaplain—Mrs Ella Allen
 Guard—Mrs Mary Rogers
 Sentinel—Eva Ball

Cigarmakers' Union No 209

President—M Dawson
 Vice President—Homer E Ball
 Secretary and Financial Secretary—
 F J Suter, Jr
 Treasurer—H L Bornstein
 Sergeant at Arms—Jos Hayes

Coldwater Lodge No 14, National Association of Stationary Engineers

President—W H Friedrich
 Vice President—Lewis A Sanford
 Secretary and Financial Secretary—
 Clyde L Corson
 Treasurer—L McGinness

Coldwater Council No 452, United Commercial Travelers

Senior Counselor—J L Curtis
 Junior Counselor—M L Evens
 Past Counselor—W E Pray
 Secretary-Treasurer—R D Phinney
 Conductor—W W Ault
 Page—G O Gallup
 Sentinel—P E Muks

Bon Ami Club

President—P H Robinson
 First Vice President—A B Walker
 Second Vice President—L M Wing
 Secretary and Treasurer—Gifford Van Valkenburg

B P O Elks, Coldwater Lodge No 1023

Exalted Ruler—W B Tuttle
 Esteemed Leading Knight—Geo Miller
 Esteemed Loyal Knight—M S Andrews
 Esteemed Lecturing Knight—Raleigh Blouch
 Secretary—Sherwood A Wakeman
 Treasurer—Stanley E Weage
 Tyler—Albert F Myers

Coldwater Aerie No 1907, Fraternal Order of Eagles

Past President—Geo F Cole
 President—Chas L Pitcher
 Vice President—Chas Teall
 Secretary—William J Arick
 Treasurer—Fred Day
 Chaplain—Henry W Nichols
 Physician—Dr B W Culver

Grand Army of the Republic, Butterworth Post No 109

Commander—Jefferson T Burns
 Sr Vice Commander—C H Bard
 Jr Vice Commander—Chas Smith
 Quartermaster—T S Osborn
 Surgeon—Lewis Pierce
 Chaplain—Rev C L Barnhart
 Officer of the Day—Henry Firth
 Officer of the Guard—Geo W Knapp
 Adjutant—C W Bennett, N Hanchett St

Woman's Relief Corps

President—Mrs Lovina Monroe
 Sr Vice President—Mrs Minnie Kramer
 Jr Vice President—Mrs Lillie Sawdey
 Secretary—Mrs Minnie Hickey
 Chaplain—Mrs Harriet Burns
 Conductress—Mrs Esther Sears
 Guard—Mrs Mary Carr

Col H C Gilbert Camp, Sons of Veterans

Commander—W W Libhart
 Sr Vice Commander—Wm F Smith
 Jr Vice Commander—Wilbur Benson
 Secretary and Treasurer—W J Sweet
 Patriotic Instructor—Chas L Pitcher
 Camp Council—M S Andrews, Clarence R Osborn and Earl Fetterly

Janette Crippen Fisk Tent No 6, Daughters of Veterans

President—Mrs Grace N Kitchel
 Sr Vice President—Mrs Ida O'Mara
 Jr Vice President—Mrs Nora B Walker
 Chaplain—Mrs Emma Purinton Howe
 Secretary—Mrs Clara Hiesrodt
 Treasurer—Mary Weldy
 Patriotic Instructors—Mrs Edith Russell, Ethel Simons

Coldwater Light Guard, Company A, 2d Infantry, M N G

Captain—Richard G Bishop
 First Lieutenant—Roscoe L Graves
 Second Lieutenant—Leroy L Holdridge
 Clerk—Merle Bennett
 Treasurer—Clarence R Lee

Coldwater Light Guard Association

President—Clarence R Lee
 Vice President—Frank L Earley
 Secretary—Claude D Filkins
 Treasurer—A J Fiske
 Hall Manager—Norman C Kimble

Ben E Rolph Camp No 22, United Spanish War Veterans

Past Commander—Ambrose Talmage
 Commander—Fred VanAntwerp
 Sr Vice Commander—Norman C Kimble
 Jr Vice Commander—John L Sullivan
 Quartermaster—Ambrose Talmage
 Chaplain—Fred E Hedtke
 Surgeon—Dr S Schultz
 Officer of the Day—S L Wing
 Officer of the Guard—Edw Flynn

Grace Dennis Barlow Auxiliary

President—Mrs N C Kimble
 Sr Vice President—Mrs F L Earley
 Jr Vice President—Mrs C W Chapman
 Secretary—Mrs G W Payne
 Treasurer—Agnes Smullen
 Chaplain—Mrs Jas Imber
 Historian—Mrs A Talmage
 Patriotic Instructor—Margretta Smullen
 Conductor—Mrs Fred Hedtke
 Guard—Mrs Edw Flynn
 Ass't Guard—Mrs John L Sullivan

Co A, 32d Mich Infantry Association

President—Norman C Kimble
 Vice President—Ensign Olmsted
 Secretary—Robert Rattray
 Treasurer—S W Gruner
 Historian—Clinton Joseph
 Chaplain—Mark S Andrews

Light Guard Band

President—E C Hilborn
 Sec'y and Treasurer—A B Foust
 Manager—Walton Kemp

Retail Merchants' Association

President—Starr W Gruner
 Vice President—Edwin R Clarke
 Sec'y and Treasurer—W S Chandler
 Board of Directors—The Officers, F H Flandermyer, Geo C Turner

Fire Department

Chief—F A Brown
 First Assistant—Lee Jepson
 Second Assistant—E H Fish
 Foreman—Chas L Pitcher
 Assistant Foreman—A W Grice
 Secretary—Frank L Earley
 Treasurer—John Laura
 Pipeman—Frank Brady

Humane Society

President—T A Hilton
 Secretary—Otto E Luedders
 Treasurer—M W Wimer
 1st Vice President—C W Bennett
 2nd Vice President—H C Loveridge
 Directors—Rev H P Collin, C W Bennett, W H Wieand, Otto E Luedders, M W Wimer

Civic League

President—Mrs J L Curtis
 Vice Presidents—Mrs F B Kennedy, Mrs L W Howe
 Sec'y and Treasurer—Florence Luce

Twentieth Century Club

President—Rev H P Collin
 Vice Presidents—H C Loveridge, Mrs L W Howe
 Secretary—Nellie L Driggs
 Treasurer—W E Hodgman

Historical Society

President—Rev H P Collin
 Vice President—W Glenn Cowell
 Secretary—Henry E Straight
 Treasurer—Milton W Wimer
 Curator—C W Bennett

County Medical Society

President—Dr F G Legg
 Vice President—Dr P H Gunsaulus
 Sec'y and Treasurer—Dr A G Holbrook

Fortnightly Musical Club

President—Mrs W M Rawls
 Vice Presidents—Mrs Nora Walker, Mrs Luella Griffith
 Recording Secretary—Mrs L J Byers
 Corresponding Secretary—Miss Almera Calkins
 Treasurer—Mrs Elena Rose
 Librarian—Mrs Alma King

Anti-Saloon League

President—Rev R E Meader
 Secretary—E A Dunton
 Treasurer—F B Moore
 Executive Committee—Rev Dennis A Hayes, Fred Conklin, G O Gallup, F E Robinson

Branch County Public Health Association

President—M W Wimer
 Vice President—Mrs Burton Taggart
 Secretary—Rev H P Collin
 Treasurer—Rev D A Hayes

Branch County Corn Improvement Association

President—Frank Coward
 Vice President—Mrs I E Corless
 Secretary—F E Robinson
 Treasurer—M W Wimer

Branch County Farm Bureau

President—Otto E Luedders
 Vice President—Thomas B Buell
 Secretary—E A Dunton
 Treasurer—A W Cole
 Agriculturalist—J W Chapin

Coldwater Gun Club

President—Robert Preston
 Vice President—A W Henning
 Secretary—George Wicker
 Treasurer—Charles McCarty

For Good Printing
 See W. C. BAILEY

INDEX

	Page		Page
Additions and Changes.....	158	Keep Chas L, adv.....	93
"A Good Catch," half-tone.....	39	Kemp Geo A, adv.....	113
Allen D C & Co, adv.....	41	Legg Lumber Co, adv.....	97
Arlington Hotel, adv.....	142	Lyon F E, adv.....	101
Ball C L, adv.....	43	Mannerow C W, adv.....	102
Barber Geo D, adv.....	44	Mannerow J C, adv.....	104
Barnard & Weller, adv.....	44	Mannerow L C, adv.....	103
Bee Hive Shoe Store, adv.....	75	Mansell & Kappler, adv.....	105
Beers E R, adv.....	47	Mansfield & Lewis, adv.....	102
Birdseye View, half-tones.....	29 and 139	Map of City.....	4
Bisbee J C, adv.....	48	Map of County.....	7
Blake H M, adv.....	49	Mayor Kleindinst half-tone.....	2
Branch & Co, adv.....	51	Mayors of Coldwater, half-tone.....	37
Burch & Kemp, adv.....	53	McCort W H, adv.....	107
Calkins & Calkins, adv.....	55	Military Park, half-tone.....	25
Central School, old, half-tone.....	14	Officers, Civil, Church, etc.....	178-183
Champion Brass Works, adv.....	65	Old Methodist Church, half-tone.....	11
Chandler & Lee, adv.....	115	Oldest House, half-tone.....	27
Chapman O D, adv.....	57	Opera House, cut.....	19
Chicago Street, half-tone.....	32	Osborn C R, adv.....	Back cover
Chicago Street, half-tone.....	87	Pennock C B, adv.....	117
City Schools, half-tone.....	35	Perry J B & Co, adv.....	116
Clarke E R & Co, adv.....	Front cover	Perry L E, adv.....	120
Clarke Store in 1850.....	13	Pierce A H, adv.....	118
Classified Directory.....	174-177	Pollock & Son, adv.....	Front cover & 121
Cogshall C D, adv.....	59	Population.....	33
Coldwater Bread Co, adv.....	95	Postal Information.....	34
Coldwater City Band, half-tone.....	119	Postmasters.....	34
"Coldwater in 1830".....	10	Reed F J, adv.....	123
Coldwater Mayors, Clerks, etc.....	34	Reporter, adv.....	133
Coldwater Monument Co, adv.....	79	Rex Upholstering Co, adv.....	124
Coldwater Nat'l Bank, adv.....	155	Rogers D P, adv.....	125
Coldwater Packing Co, adv.....	111	Sandt Peter & Co, adv.....	77
Coller L C, adv.....	60	Sanitary Ice Cream Co, adv.....	127
Collins & Lockwood, adv.....	8 and 66	Savings Bank, adv.....	Front cover
Coombs Milling Co, adv.....	63	Schrontz & Blackmar, adv.....	129
County Infirmary, half-tone.....	21	Showalter & Son, adv.....	131
County Jail, half-tone.....	17	Sitter F J, adv.....	134
Court House, old, half-tone.....	12	Sloman & Gruner, adv.....	5
Crandall E R, adv.....	Back cover	Smith G C, adv.....	157
Crystal Beach, half-tone.....	22	Smith Mrs Hannah, adv.....	132
Deabler O J, adv.....	67	Snow Scene, half-tones.....	18 and 147
Directory by Streets.....	159-173	Southern Mich Telephone Co, adv.....	99
Distances and Fares.....	7 and 34	Southern Mich Nat'l Bank, adv.....	135
Division St, half-tone.....	135	South Monroe Street, half-tone.....	16
Dorrance Drug Co, adv.....	69	Standard Garage, adv.....	137
Episcopal Church, old, half-tone.....	155	Straight & Swain, adv.....	139
Evans F R, adv.....	73	Supts and Principals, City Schools.....	35
Facts about Coldwater.....	33	Sweet's Repair Shop, adv.....	141
Foster Edgar A, adv.....	74	Tracy C E, adv.....	151
Fox & Tyler, adv.....	109	Tribolet Co, adv.....	143
Gas Co, adv.....	61	Tuttle W B, adv.....	144
Grinnell Bros, adv.....	81	Up-To-Date Coal Co, adv.....	145
Harris C J & Co, adv.....	83	VanAken Bros, adv.....	6 and 147
Heimbach A L, adv.....	85	Vogt David, adv.....	149
Hilton T A, adv.....	36	Walker A B, adv.....	71
Historical Events.....	9-31	War Poster.....	15
Hodgman W E, adv.....	1	Watson Joe R, adv.....	1
Hungerford V U, adv.....	91	West Pearl St, half-tone.....	57
Hueston J W, adv.....	89	Williams F N, adv.....	153
Jeffers G W, adv.....	90	Williams Drs C A & P E, adv.....	152
		Woodward & Son, adv.....	38





Not For Circulation

BRANCH DISTRICT LIBRARY



3 5401 42414 9085

**Non-
Circulating**